

ARCHER, CATHRO & ASSOCIATES (1981) LIMITED
1016 – 510 West Hastings Street
Vancouver, B.C. V6B 1L8

Telephone: 604-688-2568

Fax: 604-688-2578

ASSESSMENT REPORT

describing

GEOCHEMICAL SAMPLING, PROSPECTING AND GEOLOGICAL MAPPING

at the

HOOCH PROPERTY

Hooch 1-12	YD07557-YD07568
13-30	YF35513-YF35530
31-254	YF35741-YF35964
Moraine 1-72	YF30621-YF30692

NTS 115A/15 & 115H/02
Latitude 61°02'N; Longitude 136°65'W

in the

Whitehorse Mining District
Yukon Territory

Field work performed June 10 to 21, 2013

prepared by

Archer, Cathro & Associates (1981) Limited

for

STRATEGIC METALS LTD.

by

E. Flavelle, B.Sc.

September 2013

CONTENTS

INTRODUCTION	1
PROPERTY LOCATION, CLAIM DATA AND ACCESS	1
HISTORY AND PREVIOUS WORK	1
GEOMORPHOLOGY	4
REGIONAL GEOLOGY	5
PROPERTY GEOLOGY	6
MINERALIZATION	7
SOIL GEOCHEMISTRY	8
GEOPHYSICS	10
DISCUSSION AND CONCLUSIONS	10
REFERENCES	12

APPENDICES

- I STATEMENT OF QUALIFICATIONS
- II STATEMENT OF EXPENDITURES
- III ROCK SAMPLE DESCRIPTIONS
- IV CERTIFICATES OF ANALYSIS

FIGURES

<u>No.</u>	<u>Description</u>	<u>Follows Page</u>
1	Property Location	1
2	Claim Locations	1
3	Tectonic Setting	5
4	Regional Geology	5
5	Detailed Geology – Moraine Showing	6
6	Detailed Geology – Central	In pocket
7	Detailed Geology – Southeast	6
8	Rock Sample Locations	In pocket
9	Soil Sample Locations	In pocket
10	Gold Geochemistry	In pocket
11	Silver Geochemistry	In pocket
12	Arsenic Geochemistry	In pocket
13	Copper Geochemistry	In pocket
14	Molybdenum Geochemistry	In pocket
15	Tungsten Geochemistry	In pocket
16	Zinc Geochemistry	In pocket
17	First Vertical Derivative with dB/dT Anomaly Picks	10
18	Electromagnetics	10

TABLES

<u>No.</u>	<u>Description</u>	<u>Page</u>
I	RGS Stream Sediment Samples – Open File 1219	3
II	RGS Stream Sediment Samples – Open File 2859	3
III	Regional Stratigraphic Units	5
IV	Soil Geochemical Thresholds	9

INTRODUCTION

The Hooch and Moraine claims are referred to collectively as the Hooch property, which lies in southwestern Yukon. The property covers the Moraine Showing; a copper, gold, silver, molybdenum and tungsten skarn occurrence, as well as geochemical and geophysical anomalies. The property is wholly owned by Strategic Metals Ltd.

This report describes geochemical sampling, prospecting and geological mapping completed from June 10 to 21, 2013 by Archer, Cathro & Associates (1981) Limited on behalf of Strategic Metals. The author participated in and interpreted all data results from this work and her Statement of Qualifications is provided in Appendix I. A Statement of Expenditures is located in Appendix II.

PROPERTY LOCATION, CLAIM DATA AND ACCESS

The Hooch property comprises 326 contiguous mineral claims, which are located on NTS map sheets 115A/15 and 115H/02 at latitude 61°02' north and longitude 136°65' west (Figure 1). The property covers an area of approximately 6500 ha (65 km²). The claims are registered in the name of Archer Cathro, which holds them in trust for Strategic Metals. Details concerning the claims are listed below, while their locations are shown on Figure 2.

<u>Claim Name</u>	<u>Grant Number</u>	<u>Expiry Date*</u>
Hooch 1-12	YD07557-YD07568	March 23, 2023
13-30	YF35513-YF35530	March 23, 2021
31-254	YF35741-YF35964	February 17, 2014
Moraine 1-72	YF30621-YF30692	March 23, 2021

* Expiry dates do not include 2013 work that has not yet been filed for assessment credit.

The Hooch property lies 14 km east of the Aishihik Lake Road, at a point 20 km north of its junction with the Alaska Highway. Previous access to the property was via helicopter or by a bulldozer trail that leaves the Alaska Highway at Cracker Creek (km 1529). The Alaska Highway is usable in all seasons by two wheel drive vehicles. The community of Haines Junction is the nearest supply centre and is situated 60 km southwest of the property.

HISTORY AND PREVIOUS WORK

The first recorded work at the Moraine Showing was in 1934 or 1935 when Chief Hutshi Joe and Hutshi Jackson staked the Moosehide claims. Six hand pits, a four metre shaft and four, four metre long open cuts were completed. No results were reported and the claims were allowed to lapse following this work.

The showing was restaked by independent prospectors as the Fox claims in 1947 and the Ox claims in 1954. Work programs from that era comprised only a minor amount of trenching. No assessment reports were filed for this work.

In 1961, the showing was restaked by independent prospectors as the Ball claims. Bulldozer trenching was performed that year, and hand trenching was completed from 1964 to 1966. No assessment reports were filed.



View of Moraine Showing outlined in red (facing northwest).

In 1966, Empress Mines Limited (Atlas Exploration Limited and Nippon Mining Limited) staked the AH claims immediately west of the Ball claims. Minor prospecting was done before the ground was allowed to lapse.

In 1967, the Ball claims were optioned by two prospectors who performed trenching before dropping their option. In 1968, Union Carbide Mining Limited optioned the Ball claims and performed bulldozer trenching, geochemistry, magnetic surveys and mapping. In 1972 and 1975 the prospectors who staked the Ball claims completed additional hand trenching. No assessment reports were filed to document this work. The Ball claims lapsed following the 1975 trenching.

In 1978, Whitehorse Copper Mines Limited restaked the showing as the Coot claims, and then formed a joint venture with Hudson Bay Exploration and Development Company Limited. Work performed by the joint venture comprised geochemical and magnetic surveys, as well as mapping (Downing, 1979). The magnetic survey identified two parallel magnetic highs that were interpreted to reflect magnetite and pyrrhotite skarn horizons. In 1981, Hudson Bay Exploration performed mapping, geochemical sampling, hand trenching and VLF-EM surveys. Results from this exploration program were not published.

In 1985, the Geological Survey of Canada (GSC) conducted a regional geochemical survey (RGS) consisting of low-density stream sediment and water samples on NTS map sheet 115H (Friske et al., 1985). Four samples were taken from creeks draining the Hooch claims. The results are listed in Table I.

STRATEGIC METALS LTD.

FIGURE 1
ARCHER, CATHRO & ASSOCIATES (1981) LIMITED

PROPERTY LOCATION

HOOCH PROPERTY



FILE: P:2013/Hooch/F1_Property_Location.wor

DATE: SEPTEMBER 2013

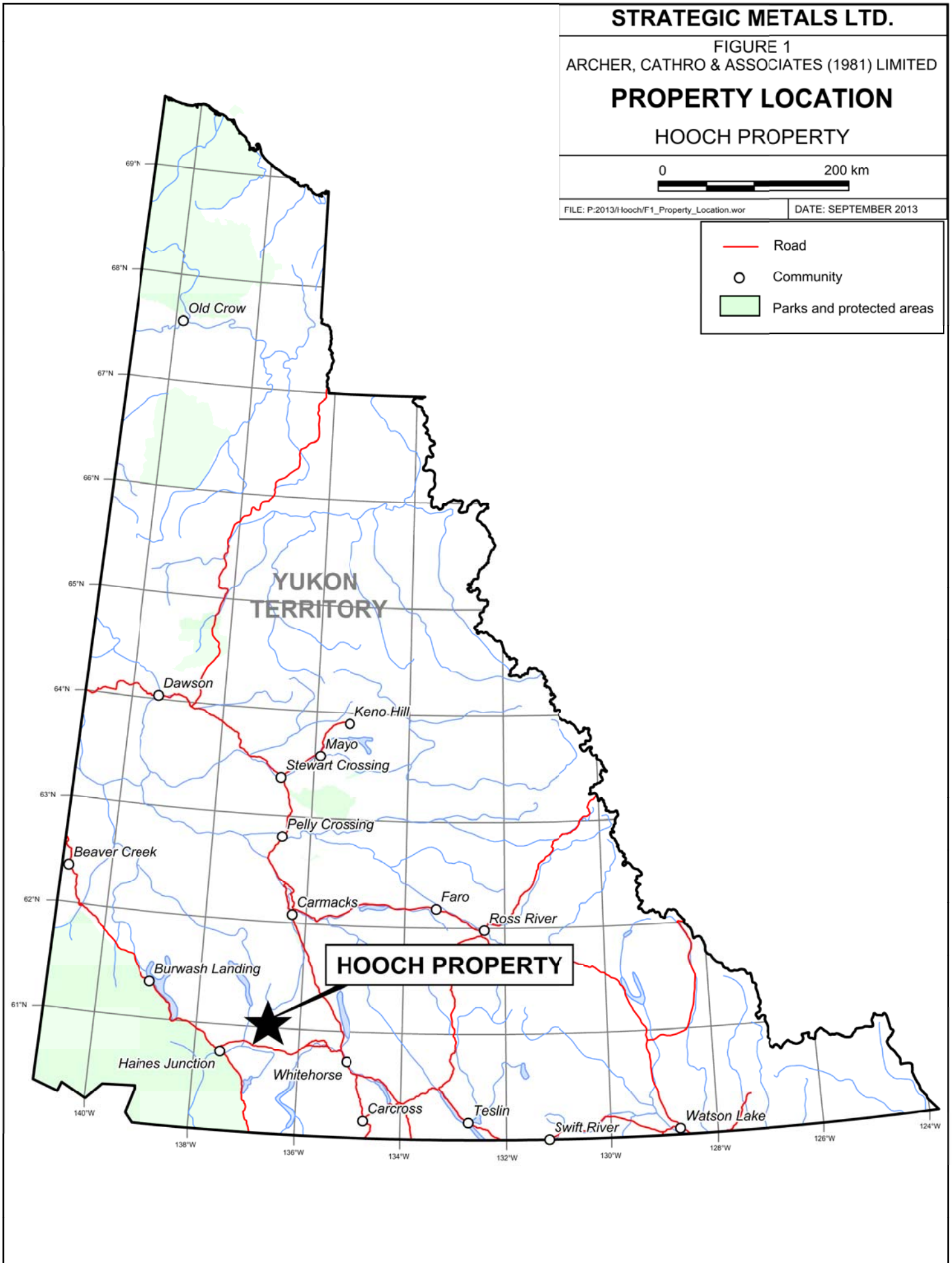
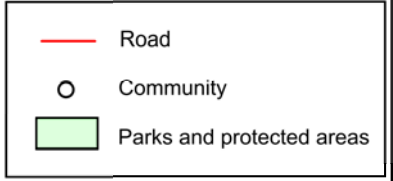

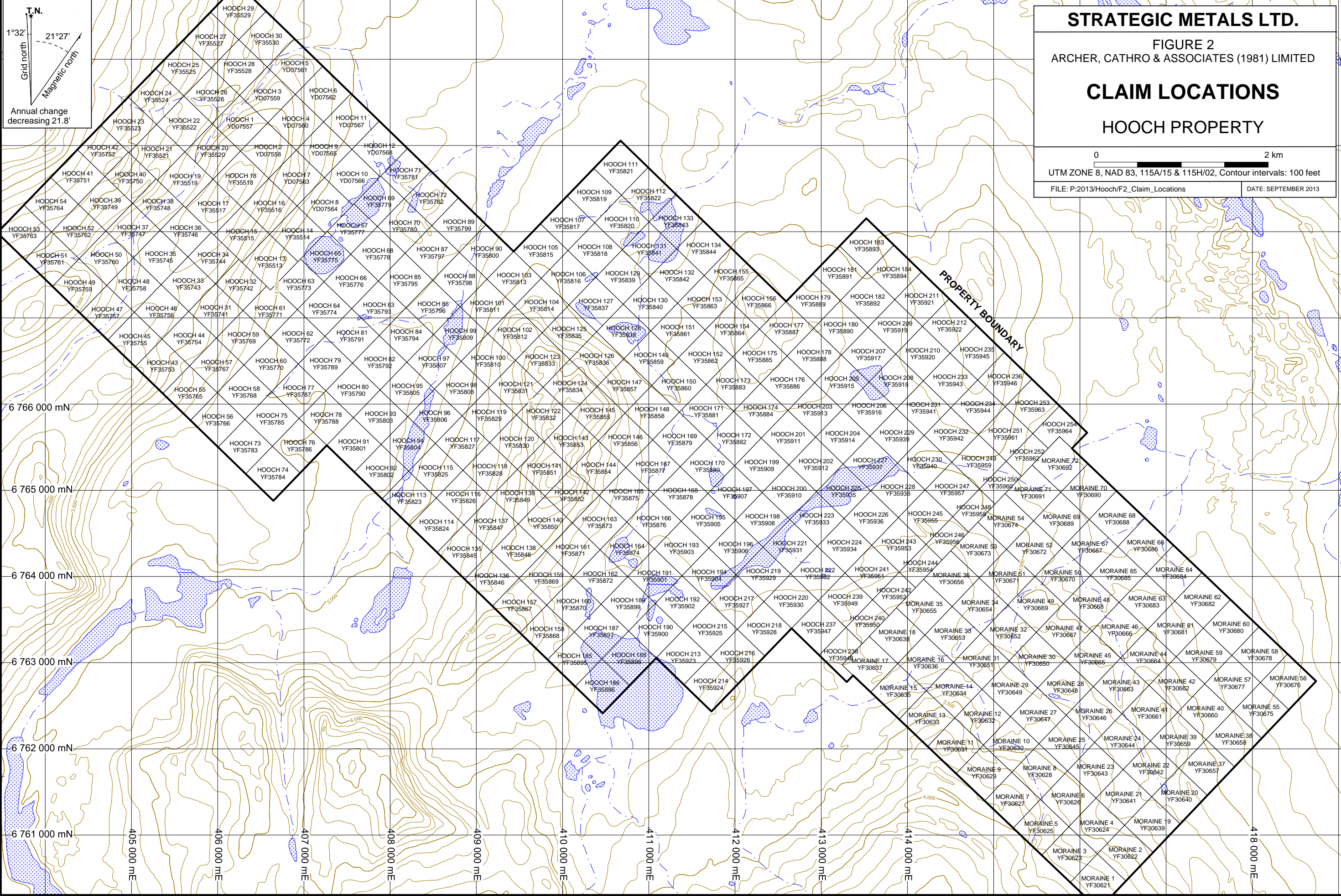

T.N.
 1°32' 21°27'
 Grid north
 Magnetic north
 Annual change decreasing 21.8'

STRATEGIC METALS LTD.

FIGURE 2
 ARCHER, CATHRO & ASSOCIATES (1981) LIMITED

CLAIM LOCATIONS
HOOCH PROPERTY

0 2 km
 UTM ZONE 8, NAD 83, 115A/15 & 115H/02, Contour intervals: 100 feet
 FILE: P:2013/Hooch/F2_Claim_Locations DATE: SEPTEMBER 2013

6 766 000 mN
 6 765 000 mN
 6 764 000 mN
 6 763 000 mN
 6 762 000 mN
 6 761 000 mN

405 000 mE
 406 000 mE
 407 000 mE
 408 000 mE
 409 000 mE
 410 000 mE
 411 000 mE
 412 000 mE
 413 000 mE
 414 000 mE
 418 000 mE

PROPERTY BOUNDARY

Table I – RGS Stream Sediment Samples – Open File 1219

Sample #	Year	Au (ppb)	Ag (ppm)	As (ppm)	Cu (ppm)	Hg (ppb)	Zn (ppm)
851622	1985	0.5	0.1	1.8	14	38	58
851624	1985	0	0.1	2.3	17	34	48
853070	1985	0.5	0.1	2.5	11	29	33
853071	1985	1	0.1	3	9	31	43

Relative to other samples collected from NTS map sheet 115H, these samples returned an 80th percentile value for silver, but less than 50th percentile results for gold, arsenic, copper, mercury and zinc.

In 1989, the Moraine Showing was restaked by Aurora Gold Limited. Work performed included a magnetometer survey and geological mapping (Stephen, 1990). Chip sampling across an epidote skarn exposure returned 2.06 g/t gold, 2.48% copper, 56.9 g/t silver, 693 ppm molybdenum and 366 ppm tungsten over 3.4 metres. A specimen of rusty, garnetiferous limestone assayed 2.47 g/t gold and 0.17% copper. The magnetic survey identified a number of broad magnetic highs, which were thought to correspond to magnetite-rich granodiorite, and a narrow linear high, that corresponds to a mapped skarn zone. The most interesting magnetic anomaly was reportedly located east of the known skarn zone in an area with thick overburden and vegetation cover. The claims later lapsed.

In 1993, the GSC conducted a regional geochemical survey consisting of low-density stream sediment and water samples on NTS map sheet 115A (Friske et al., 1994). Two samples were collected from creeks draining the Moraine claims. The results are listed in Table II.

Table II – RGS Stream Sediment Samples – Open File 2859

Sample #	Year	Au (ppb)	Ag (ppm)	As (ppm)	Cu (ppm)	Hg (ppb)	Zn (ppm)
931143	1993	9	0.2	2.1	106	140	21
931144	1993	15	0.4	36	105	78	76

Samples draining the Moraine claims returned strongly anomalous values relative to other samples taken from the same map sheet. Silver and copper were in the 99th percentile range while arsenic and mercury were in the 95th percentile and gold was in the 90th percentile. Zinc and other elements were below the 80th percentile threshold.

In 2009, Strategic Metals staked the Hooch 1 to 30 claims, and in summer 2010 it performed one day of prospecting and soil sampling. Results from this work included a 4.5 m chip sample of skarn that returned 0.391 g/t gold, 10.6 g/t silver, 0.32% copper, 340 ppm molybdenum and 350 ppm tungsten. Soil samples dug into overburden on the floors of old trenches returned strongly anomalous results up to 636 ppb gold (average 50 ppb), 23.6 ppm silver (average 2.25 ppm), 13,350 ppm copper (average 1016 ppm), 170 ppm molybdenum (average 18 ppm) and 1680 ppm tungsten (average 134 ppm). Grid soil sampling in undisturbed areas yielded much weaker values up to 19 ppb gold, 0.4 ppm silver, 148 ppm copper, 47 ppm molybdenum and 10 ppm tungsten (Smith, 2011).

In July 2011, Bonaparte Resources Inc. optioned the Hooch claims from Strategic Metals. Bonaparte performed a small geochemical sampling program comprising 16 rock and 119 soil samples. Grid soil samples yielded a few moderately anomalous values for gold (up to 27 ppb), silver (up to 1.1 ppm), bismuth (up to 5 ppm), copper (up to 118 ppm) and molybdenum (up to 23 ppm). Values for iron and tungsten were low. Trench floor soil samples yielded locally strong to very strong values for gold (up to 205 ppb), silver (up to 10.5 ppm), bismuth (up to 8 ppm), copper (up to 3570 ppm), iron (up to 16.7%), molybdenum (up to 130 ppm), and tungsten (up to 1780 ppm). Skarn samples yielded values up to 2.1 g/t gold, 425 g/t silver, 55 ppm bismuth, 7.22% copper, 38.6% iron, 804 ppm molybdenum and 930 ppm tungsten, while a quartz vein sample returned 13.7 g/t gold, 9.9 g/t silver, 21 ppm bismuth and 1.8% copper with low molybdenum and tungsten values (Smith, 2011).

In November 2011, Strategic Metals staked the Moraine 1 to 72 claims to cover the probable source area of the anomalous 1993 RGS samples.

In December 2011, Bonaparte contracted Geotech Ltd. of Aurora, Ontario to perform helicopter-borne VTEM and magnetic surveys over the Hooch 1 to 30 claims, Strategic Metals' Moraine 1 to 72 claims and open ground between them.

In February 2012, Strategic Metals staked the Hooch 31 to 254 claims to cover the geophysical survey area, thereby connecting the original Hooch and Moraine claim blocks.

In September 2012, Strategic Metals performed a soil and silt geochemical sampling program comprising 561 grid and contour soil samples and 72 silt samples in the southeast part of the property. Grid soil sampling outlined a 1000 by 1000 m area with elevated silver, arsenic, copper and molybdenum, but low gold and bismuth values. In the northwest corner of the soil grid three isolated moderately to strongly anomalous gold values (up to 263 ppb) were returned; however, these samples lack pathfinder element support. Contour sampling south of the grid highlighted three zones of anomalous soil geochemistry. The first is an isolated very strongly anomalous gold (368 ppb) value near the southern property boundary. The second is a gold (29 ppb) and arsenic (21.5 ppm) anomaly that is also situated near the southern property boundary, while the third is a copper (253 ppm), silver (0.15 ppm) and arsenic (82.8 ppm) anomaly located about 800 m south of the main soil grid (Montague, 2013).

In January 2013, Bonaparte dropped its option with Strategic Metals.

GEOMORPHOLOGY

The Hooch property is located at the southeastern end of the Ruby Range within the Kluane Plateau. It is drained by creeks that flow into the Nordenskiold River, part of the Yukon River watershed. Elevations on the property range from 950 to 1750 m above sea level (asl), and tree line is approximately 1500 m asl. The property is forested by spruce, willow and birch with an understory of buck brush, moss and lichen. Alpine areas are characterized by grasses and moss. Outcrop is locally abundant on knolls above approximately 1050 m asl.

This part of Yukon was glaciated during the Late Pleistocene (26,000 to 10,000 years ago) McConnell glaciation. Glacial features commonly include glacial lakes, drumlins, and moraines. In the Hooch area, the ice sheet generally moved in a northwesterly direction; however, local meltwater channels flowed northeasterly.

The climate in the Hooch area is typical of northern continental regions with long, cold winters, truncated fall and spring seasons and short, mild summers. The property is mostly snow free from late May to late September.

REGIONAL GEOLOGY

In 1973, the GSC published a geological map of the Aishihik Lake area (NTS map sheet 115H) at 1:250,000 scale (Templeman-Kluit, 1974) and in 1992, it published a geological map of the Dezadeash area (NTS map sheet 115A) at a 1:250,000 scale (Dodds, 1992). Gordey and Makepeace (2003) later completed a Yukon-wide geological compilation, which updated the main lithological unit names.

The Hooch property is located within the Yukon-Tanana Terrane (YTT) as shown on Figure 3. The YTT represents a continental arc that developed along the ancient Pacific margin of North America from Late Devonian to Permian. Figure 4 illustrates regional geology as presented by Yukon Geological Survey (2013). The main lithological units are described in Table III.

Table III – Regional Stratigraphic Units

Unit Name	Age	Map Name	Description
Quaternary	Quaternary	Q	Unconsolidated glacial, glaciofluvial and glaciolacustrine deposits; fluvial silt, sand, and gravel, and local volcanic ash, in part with cover of soil and organic deposits.
Ruby Range Suite	Early Tertiary	ETgN	Biotite-hornblende granodiorite (locally K-feldspar megacrysts), quartz monzonite, quartz diorite; minor granodiorite gneiss; hornblende and biotite-hornblende diorite; biotite-quartz-feldspar porphyry and porphyritic biotite-quartz monzonite.
		ETqN	Leucocratic biotite granites.
Skukum	Lower Eocene	IES1	Flow banded rhyolite and andesite flows and breccia, tuff, pyroclastic and epiclastic rocks, granite conglomerate; rhyolite feldspar porphyry domes, plugs and laccoliths; feldspar ± hornblende ± quartz-phyric felsite dykes and plugs.
Aishihik Metamorphic Suite	Early Jurassic	EJgA	Medium to coarse grained, foliated biotite-hornblende granodiorite; biotite rich screens and gneiss schlieren; foliated hornblende diorite to monzodiorite with local K-feldspar megacrysts.
Pelly Gneiss Suite	Late Devonian to	DMgPW	Foliated medium grained, homogeneous biotite granite gneiss to biotite or hornblende granodiorite

STRATEGIC METALS LTD.

FIGURE 3

ARCHER, CATHRO & ASSOCIATES (1981) LIMITED

TECTONIC SETTING

HOOCH PROPERTY

FILE: P:/2013/HOOCH/F3

DATE: SEPTEMBER 2013

After Colpron, M. and Nelson, J.L., 2011

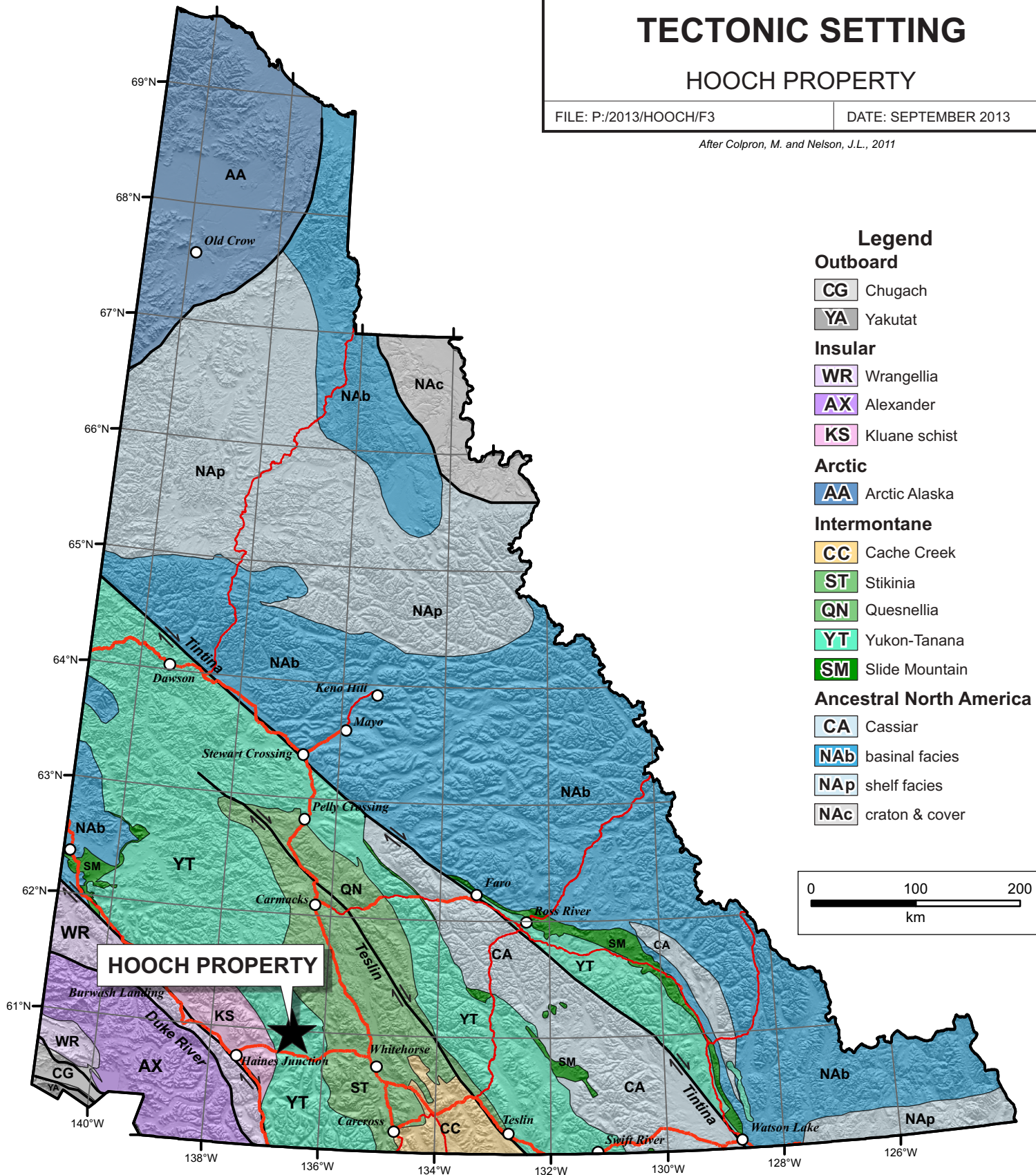

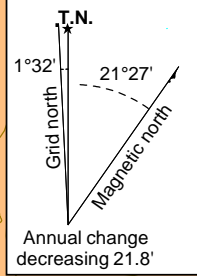
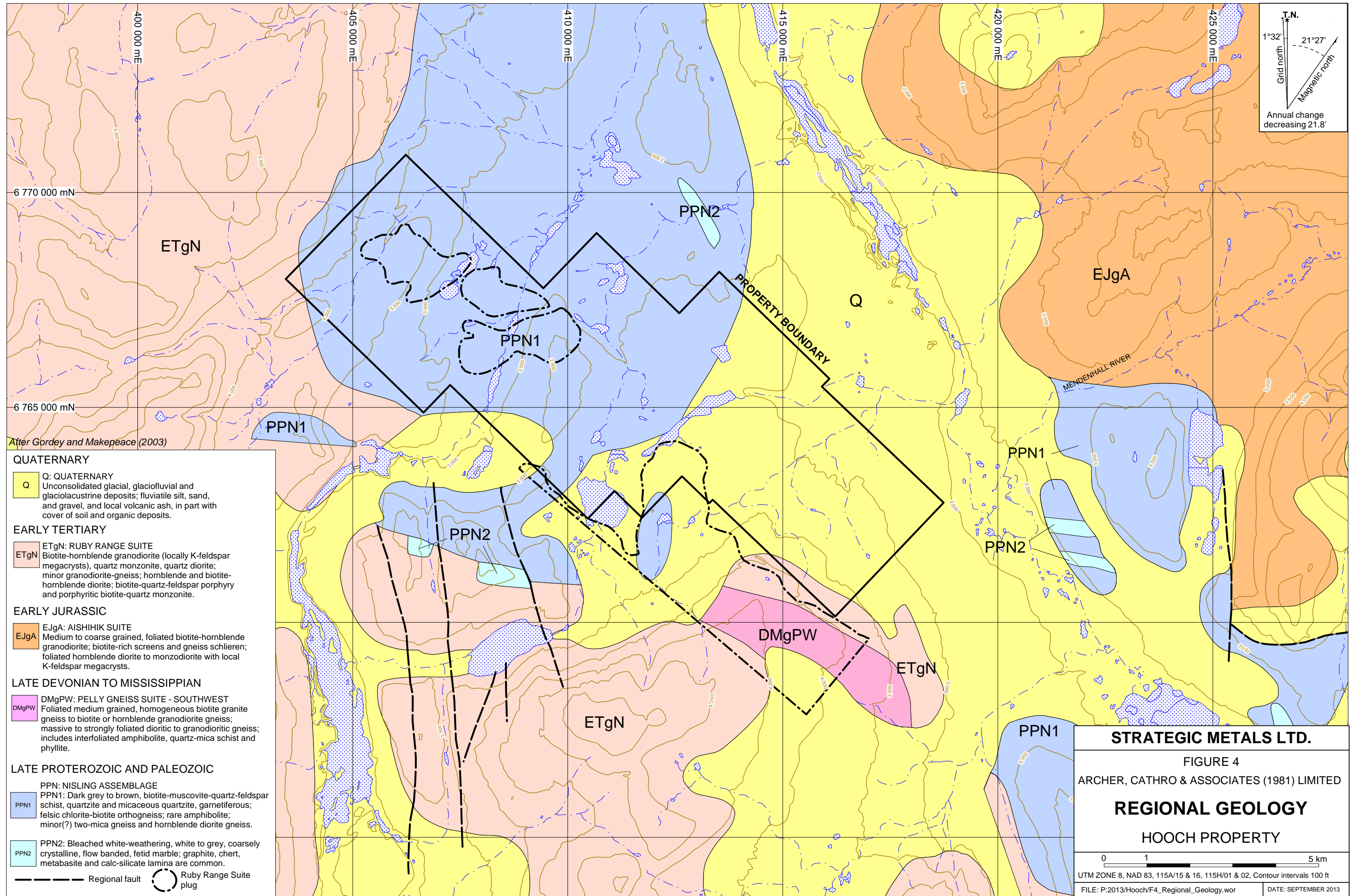

- After Gordey and Makepeace (2003)
- QUATERNARY**
- Q** QUATERNARY
Unconsolidated glacial, glaciofluvial and glaciolacustrine deposits; fluvial silt, sand, and gravel, and local volcanic ash, in part with cover of soil and organic deposits.
- EARLY TERTIARY**
- ETgN** RUBY RANGE SUITE
Biotite-hornblende granodiorite (locally K-feldspar megacrysts), quartz monzonite, quartz diorite; minor granodiorite-gneiss; hornblende and biotite-hornblende diorite; biotite-quartz-feldspar porphyry and porphyritic biotite-quartz monzonite.
- EARLY JURASSIC**
- EJgA** AISHIHIK SUITE
Medium to coarse grained, foliated biotite-hornblende granodiorite; biotite-rich screens and gneiss schlieren; foliated hornblende diorite to monzodiorite with local K-feldspar megacrysts.
- LATE DEVONIAN TO MISSISSIPPIAN**
- DMgPW** PELLY GNEISS SUITE - SOUTHWEST
Foliated medium grained, homogeneous biotite granite gneiss to biotite or hornblende granodiorite gneiss; massive to strongly foliated dioritic to granodioritic gneiss; includes interfoliated amphibolite, quartz-mica schist and phyllite.
- LATE PROTEROZOIC AND PALEOZOIC**
- PPN** NISLING ASSEMBLAGE
PPN1: Dark grey to brown, biotite-muscovite-quartz-feldspar schist, quartzite and micaceous quartzite, garnetiferous; felsic chlorite-biotite orthogneiss; rare amphibolite; minor(?) two-mica gneiss and hornblende diorite gneiss.
PPN2: Bleached white-weathering, white to grey, coarsely crystalline, flow banded, fetid marble; graphite, chert, metabasite and calc-silicate lamina are common.
- Regional fault
 Ruby Range Suite plug

STRATEGIC METALS LTD.

FIGURE 4
ARCHER, CATHRO & ASSOCIATES (1981) LIMITED

REGIONAL GEOLOGY

HOOCH PROPERTY

0 1 5 km

UTM ZONE 8, NAD 83, 115A/15 & 16, 115H/01 & 02, Contour intervals 100 ft

FILE: P:2013/Hooch/F4_Regional_Geology.wor DATE: SEPTEMBER 2013

	Mississippian		gneiss; massive to strongly foliated dioritic to granodioritic gneiss; includes interfoliated amphibolite, quartz-mica schist and phyllite.
Nisling Assemblage	Late Proterozoic and Paleozoic	PPN1	Dark grey to brown, biotite-muscovite-quartz-feldspar schist, quartzite and micaceous quartzite, garnetiferous; felsic chlorite-biotite orthogneiss; rare amphibolite; minor(?) two-mica gneiss and hornblende-diorite gneiss.
		PPN2	Bleached white-weathering, white to grey, coarsely crystalline, flow banded, fetid marble; graphite, chert, metabasite and calc-silicate lamina are common.

The Hooch property area is underlain by the Nisling Assemblage, which is unconformably overlain by a sliver of the Pelly Gneiss Suite immediately southeast of the property. This package has been intruded by numerous plutons of the Ruby Range Suite and one of the Aishihik Suite. Four plugs of the Ruby Range Suite have been inferred on the property through geophysical interpretation, and will be discussed in the Geophysics section below. Quaternary sediments blanket much of the south-central and eastern parts of the property. North-trending regional faults cut both the Nisling Assemblage and Ruby Range Suite to the south of the property.

PROPERTY GEOLOGY

Detailed geological mapping on parts of the Hooch property was completed by Stephens in 1990 and Strategic Metals in 2013. Due to limited outcrop exposure the mapped areas are restricted to the northwestern (Moraine Showing), central and southeastern parts. The area of the Moraine Showing has been mapped at 1:2000 scale (Figure 5), while the central and southeastern parts of the property have been mapped at 1:2500 scale (Figures 6 and 7, respectively). Each of these areas are described in the following paragraphs.

Moraine Showing

Mapping of the showing focused on the trenched area where bedrock was exposed. Five metasedimentary and three intrusive sub-units have been identified in the vicinity of the Moraine Showing, as described in the following paragraphs (Stephen, 1990). Metasedimentary units form a stratigraphic package with northwesterly strikes and dips ranging from 30° and 70° to the northeast. The Moraine Showing area is floored by a sub-unit composed of quartz-biotite gneiss and minor micaceous schist, which has a mapped thickness of about 250 m. This sub-unit is overlain by a 75 m thick package of quartz-rich gneiss to relatively clean quartzite, which is well fractured and generally rusty. The quartzite package is conformably overlain by a 50 m thick section of white to grey limestone with thin bands of disseminated garnets. There are two skarn horizons within the mapped area (North and South).

The North Skarn horizon formed at the quartzite-limestone contact and occurs as discontinuous, calc-silicate altered lenses within limestone. The North Skarn is overlain by micaceous schist,

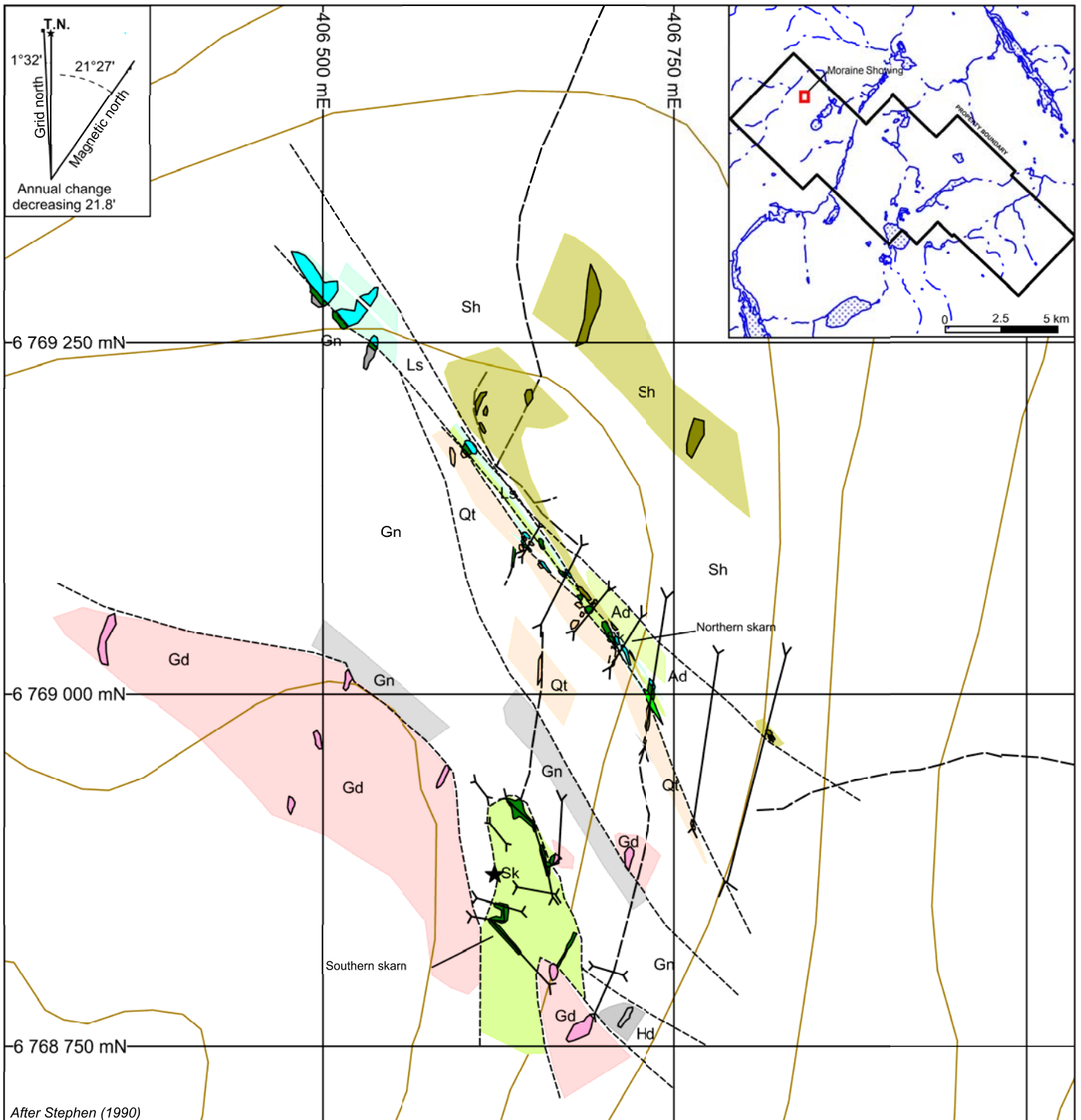

After Stephen (1990)

----- Inferred contact	----- Bulldozer trail
○ Outcrop	
★ Gold-bearing quartz vein	
↘ Trench	
INTRUSIVES	
Ad Andesite dyke	Sk Skam
Hd Hornblende diorite	Qt Quartzite
Gd Granodiorite	Gn Gneiss
METASEDIMENTS	
Sh Micaceous schist & gneiss	
Ls Limestone	

STRATEGIC METALS LTD.

FIGURE 5
ARCHER, CATHRO & ASSOCIATES (1981) LIMITED
DETAILED GEOLOGY
MORaine SHOWING
HOOCH PROPERTY

0 50 250 m

UTM ZONE 8, NAD 83, 115H/02, Contour intervals: 100 feet

FILE: P:2013/Hooch/F5_Detailed_Geology_Moraine.wor DATE: SEPTEMBER 2013

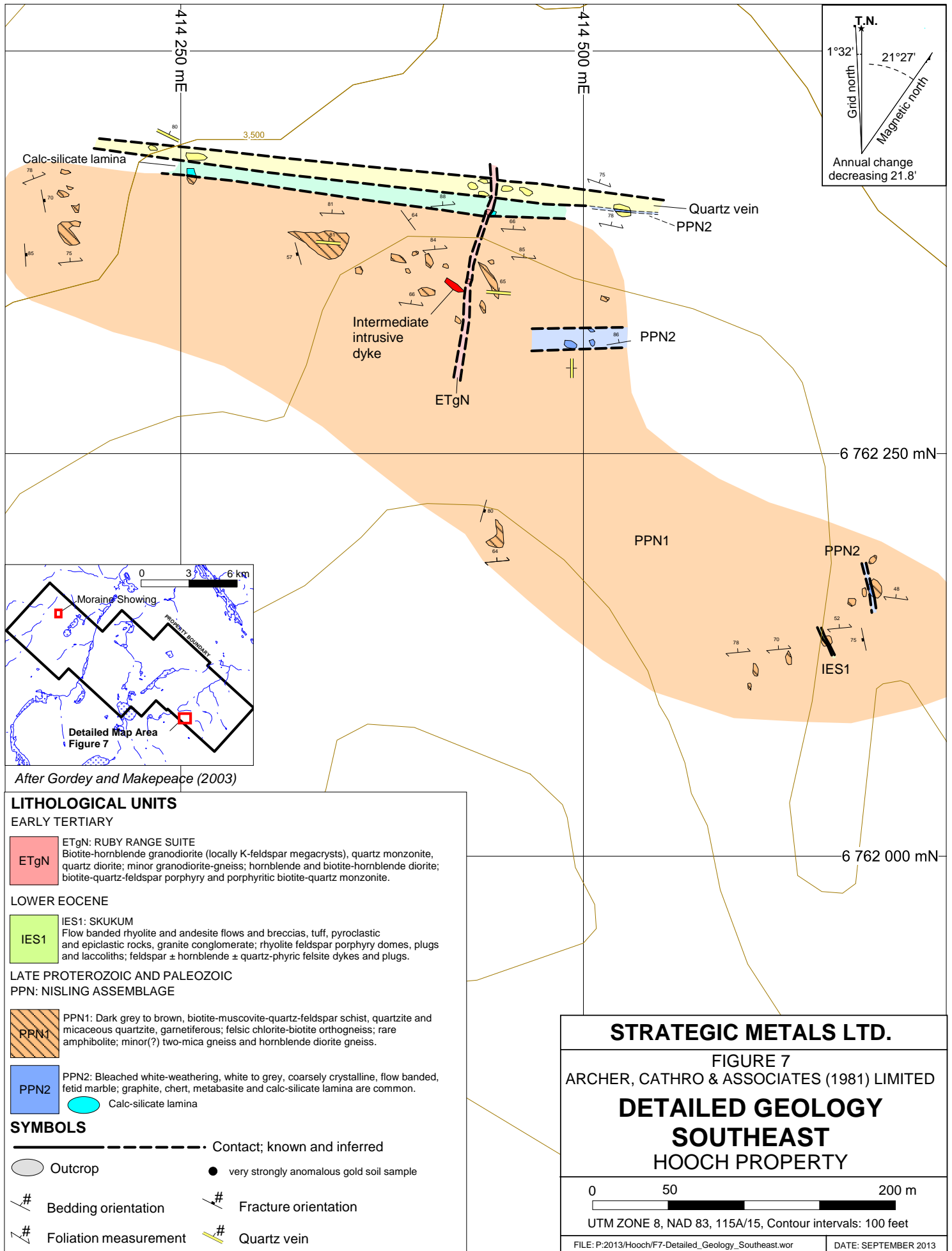

After Gordey and Makepeace (2003)

LITHOLOGICAL UNITS

EARLY TERTIARY

ETgN ETgN: RUBY RANGE SUITE
 Biotite-hornblende granodiorite (locally K-feldspar megacrysts), quartz monzonite, quartz diorite; minor granodiorite-gneiss; hornblende and biotite-hornblende diorite; biotite-quartz-feldspar porphyry and porphyritic biotite-quartz monzonite.

LOWER EOCENE

IES1 IES1: SKUKUM
 Flow banded rhyolite and andesite flows and breccias, tuff, pyroclastic and epiclastic rocks, granite conglomerate; rhyolite feldspar porphyry domes, plugs and laccoliths; feldspar ± hornblende ± quartz-phyric felsite dykes and plugs.

LATE PROTEROZOIC AND PALEOZOIC

PPN: NISLING ASSEMBLAGE

PPN1 PPN1: Dark grey to brown, biotite-muscovite-quartz-feldspar schist, quartzite and micaceous quartzite, garnetiferous; felsic chlorite-biotite orthogneiss; rare amphibolite; minor(?) two-mica gneiss and hornblende diorite gneiss.

PPN2 PPN2: Bleached white-weathering, white to grey, coarsely crystalline, flow banded, feldt marble; graphite, chert, metabasite and calc-silicate lamina are common.

Calc-silicate lamina

SYMBOLS

- Contact; known and inferred
- Outcrop
- very strongly anomalous gold soil sample
- # Bedding orientation
- # Fracture orientation
- # Foliation measurement
- # Quartz vein

STRATEGIC METALS LTD.

FIGURE 7
ARCHER, CATHRO & ASSOCIATES (1981) LIMITED
DETAILED GEOLOGY
SOUTHEAST
HOOCH PROPERTY

0 50 200 m

UTM ZONE 8, NAD 83, 115A/15, Contour intervals: 100 feet

FILE: P:2013/Hooch/F7-Detailed_Geology_Southeast.wor

DATE: SEPTEMBER 2013

which varies from massive quartz-rich gneiss to highly sheared mica schist. The South Skarn horizon is globular in shape (120 by 70 m) and lies near the granodiorite-gneiss contact. Both skarn horizons contain calcite, epidote, actinolite and garnet with local concentrations of magnetite, pyrrhotite, pyrite, chalcopyrite, molybdenum and molybdo-scheelite.

The metasedimentary package has been intruded by three sub-units: granodiorite, hornblende diorite and andesite. The extents of these sub-units are not known and most contacts have been inferred.

Granodiorite is grey to light pink and comprises fine to medium grained feldspar, hornblende, quartz and biotite. It is massive and forms a stock and dyke with north-trending, steeply dipping joints. The stock intrudes gneiss in the southwestern part of the Moraine Showing while the dyke lies within the gneiss near the quartzite contact.

Hornblende diorite is fine to medium grained with porphyritic hornblende crystals. It lies immediately north of the granodiorite and may be a border phase to the granodiorite stock.

Andesite occurs as massive to fine grained, greenish to dark grey dykes on the edge of the North Skarn. The dykes are slightly fractured and feature minor malachite staining.

Central Mapping Area

Outcrop in the Central mapping area is confined to a prominent north-trending knoll. This area is mostly underlain by micaceous schist of the Nisling Assemblage. The schist is interbedded with limestone horizons that vary in thickness from less than 1 m to 15 m. Foliations within the schist strike northwest and dip steeply from 50° to 80° to the northeast. A Ruby Range Suite pluton intrudes the metasedimentary package in the northern part of the mapped area and is cut by minor hornblende diorite dykes. Andesite dykes with variable orientations cut the metasediments in the centre and south of the map area. Minor white quartz veins run sub-parallel to metasedimentary foliation and flank the andesite dykes.

Southeast Mapping Area

Mapping in this low-lying area was hindered by Quaternary cover and limited outcrop. Most of the mapping was carried out near the southern property boundary, where outcrop is more abundant. Outcrop comprises Nisling Assemblage metasediments that are intruded by Skukum andesite dykes and Ruby Range Suite dykes.

MINERALIZATION

Moraine Showing

Both skarn and vein type mineralization have been identified in the northwestern part of the property. There are two skarn horizons (North and South) which have varying mineralization, but are typically composed of pyrrhotite, chalcopyrite, magnetite and pyrite with minor molybdenum and molybdo-scheelite.

The North Skarn has been discontinuously sampled over a 30 by 100 m area. Samples collected in 2011 yielded values up to 0.391 g/t gold, 25.2 g/t silver, 1.06% copper, 38.6% iron, 804 ppm molybdenum and 930 ppm tungsten. The North Skarn is open to the southeast where historical trenches were excavated, but did not reach bedrock. The South Skarn spans a 70 by 120 m area. Skarn samples collected in 2011 returned values up to 2.1 g/t gold, 425 g/t silver, 55 ppm bismuth, 7.22% copper, 37.3% iron, 178 ppm molybdenum and 740 ppm tungsten.

Rusty, mineralized quartz vein felsenmeer was discovered in a shallow trench near the South Skarn. The vein comprised pale grey to white dusty quartz with up to 30% vugs hosting a fine grained disseminated black mineral (chalcocite?). A sample from it returned 13.7 g/t gold, 9.9 g/t silver, 21 ppm bismuth and 1.8% copper with low molybdenum and tungsten values. The vein float was exposed over one metre, and no attempt was made to trace it.

Secondary copper minerals, such as malachite, occur on fractures in some sub-units, notably the andesite dykes. The Moraine Showing was not revisited in 2013.

In 2013, a total of 31 rock samples were collected from the central and southeastern parts of the property. Sample locations are illustrated on Figure 8, while rock sample descriptions and certificates of analysis appear in Appendix III and IV, respectively. All rock samples were sent to ALS Chemex in North Vancouver where they were crushed to 70% passing 2 mm before a 250 g split was pulverized to 85% passing 70 microns. A split of the pulverized fraction was then dissolved in aqua regia and analyzed for 35 elements using the inductively coupled plasma-atomic emission spectroscopy technique (ME-ICP41). An additional 30 g charge was further analysed for gold by fire assay and inductively coupled plasma-mass spectroscopy finish (Au-ICP21).

Central

Sixteen rock samples were taken of rusty quartz veins, calc-silicate altered limestone horizons and pyritic andesite dykes. Although trace malachite was observed, results from this sampling were low.

Southeast

Fifteen rock samples were collected from float or hand pits dug to follow up very strong gold-in-soil values. Trace disseminated pyrite mineralization was noted within dykes, quartz veins and quartz-mica schist. Semi-massive magnetite and euhedral magnetite crystals were found within sub-rounded quartz-rich float. All 15 samples returned background values for the elements of interest.

SOIL GEOCHEMISTRY

In 2013, a total of 952 grid and contour soil samples were taken at 50 to 100 metre spacing in the central and southeastern parts of the property. A soil grid was completed across the knoll in the central part of the property, while a larger grid was completed in the southeast corner of it.

Locations for 2012 and 2013 soil samples are plotted on Figure 9. Thematic results for 2010 to 2013 samples for gold, silver, arsenic, copper, molybdenum, tungsten and zinc are plotted on Figures 10 to 16, respectively.

All soil sample locations were recorded using hand-held GPS units. Sample sites are marked by aluminum tags inscribed with the sample numbers and affixed to 0.5 m wooden lath that were driven into the ground. Most of the soil samples were collected from 20 to 60 cm deep holes using hand-held augers. They were placed into individually pre-numbered Kraft paper bags. The soil samples were sent to ALS Minerals in Whitehorse where they were dried, screened to -180 microns, dissolved in aqua regia and then shipped to North Vancouver where they were analyzed for 35 elements using the inductively coupled plasma-atomic emission spectroscopy technique (ME-ICP41). An additional 30 g charge was further analyzed for gold by fire assay with inductively coupled plasma-atomic emission spectroscopy finish (Au-ICP21). Certificates of Analysis are given in Appendix IV.

Table IV lists anomalous thresholds and 2013 peak values used to describe the soil sample results in the following paragraphs.

Table IV – Soil Geochemical Thresholds

Element	Weak	Moderate	Strong	2013 Peak Values
Gold (ppb)	≥ 10 < 20	≥ 20 < 50	≥ 50	356
Silver (ppm)	≥ 0.1 < 0.2	≥ 0.2 < 0.5	-	0.4
Arsenic (ppm)	≥ 10 < 20	≥ 20 < 50	≥ 50	74
Copper (ppm)	≥ 20 < 50	≥ 50 < 100	≥ 100	313
Molybdenum (ppm)	≥ 5 < 10	≥ 10 < 20	≥ 20	3
Zinc (ppm)	≥ 20 < 50	≥ 50 < 100	≥ 100	189
Tungsten (ppm)	≥ 50 < 100	≥ 100 < 200	≥ 200	10

At the **Moraine Showing** numerous auger samples were collected in 2010 and 2011 from the floor of old trenches. These samples returned strongly anomalous values for gold, silver, copper, molybdenum, tungsten and zinc; however, they cannot be directly compared to 2012 and 2013 sampling because they were collected from much deeper in the soil profile. Deep auger soil samples taken around the Moraine Showing in 2010 and 2011 returned weak to moderate values for elements of interest. These values are in-line with the values returned from 2012 and 2013 sampling elsewhere on the property.

The **Central** grid returned elevated values for arsenic, gold, copper and zinc, but low values for silver, molybdenum and tungsten. Arsenic-in-soil values form a linear northwest-trending anomaly near the highest point on the knoll. This anomaly parallels the mapped foliation within the Nisling Assemblage mica schist and also contains weak to moderate gold values. Copper-in-soil values are strongest within the Ruby Range Suite intrusion, to a peak of 235 ppm. Zinc-in-soil values are elevated peripheral to the Ruby Range Suite intrusion and on top of the knoll in areas mapped as schist.

The **Southeastern** grid returned strongly anomalous values for gold, copper and zinc. In most instances the anomalies occur as isolated high values or small clusters and exhibit weak correlation between elements of interest. Five very strongly anomalous gold-in-soil values (up to 356 ppb) lie in the south-central part of the grid. A number of moderately to strongly anomalous values correlate with a northeast-trending creek. One very strongly anomalous sample (248 ppb gold) was returned from the bottom of a two metre deep soil pit located in the northern part of the area. Three very strongly anomalous and three strongly anomalous copper values (up to 313 ppm) lie in the east-central part of the grid. Strongly anomalous zinc values (up to 161 ppm) are randomly distributed in this area.

GEOPHYSICS

In late 2012, Strategic Metals commissioned Condor Consulting, Inc. to carry out processing and interpretation of the VTEM and magnetic survey data obtained by Geotech in 2011. The total magnetic intensity (TMI) response varies dramatically across the Hooch Property. The margin of the main magnetic high is irregular and roughly parallels the contact between the Ruby Range Suite granodiorite and the Nisling Range metasediments. This strong magnetic feature extends from the Moraine Showing to the southeast corner of the property. The North Skarn lies immediately north of this magnetic high and the South Skarn occurs within it. The magnetic signature across the remainder of the property is relatively subdued; however, a second, but weaker northwesterly-trending magnetic high lies along the northern edge of the survey area, close to the property boundary. Figure 17 illustrates numerous northwesterly-trending linear magnetic features, which were determined using tilted first vertical derivative data. These features have been interpreted by Condor as magnetic dykes or skarns within the metasediments. The tilted data also identified northerly-trending glacial features and a series of easterly-trending magnetic lows, which may represent demagnetized alteration zones.

The VTEM data revealed strong northwesterly-elongated conductive bodies on the northeastern side of the survey region, but none on the southwestern side (Figure 18). The conductive linears may represent graphite-rich beds within the metasediments. A 1500 by 1000 m strong electromagnetic conductor correlates with the topographic high in the centre of the property. Geological mapping of this area in 2013 did not identify the source of the conductor due to limited outcrop exposure.

DISCUSSION AND CONCLUSIONS

The Hooch property is favourably situated in the southern part of the Dawson Range Gold Belt, about 25 km south-southeast of Strategic Metals' Hopper property where drilling has identified high-grade copper-gold skarn zones flanking a porphyry copper prospect. Detailed geochemical, geological and geophysical studies performed on the Hooch property have identified two copper, gold, silver, molybdenum and tungsten skarn horizons and a gold-rich quartz vein, which collectively comprise the Moraine Showing.

Preliminary geochemical and geological mapping programs in previously unexplored parts of the property have highlighted additional areas with skarn and/or porphyry potential. The central soil grid returned elevated copper-in-soil geochemistry within a Ruby Range Suite intrusion, which is

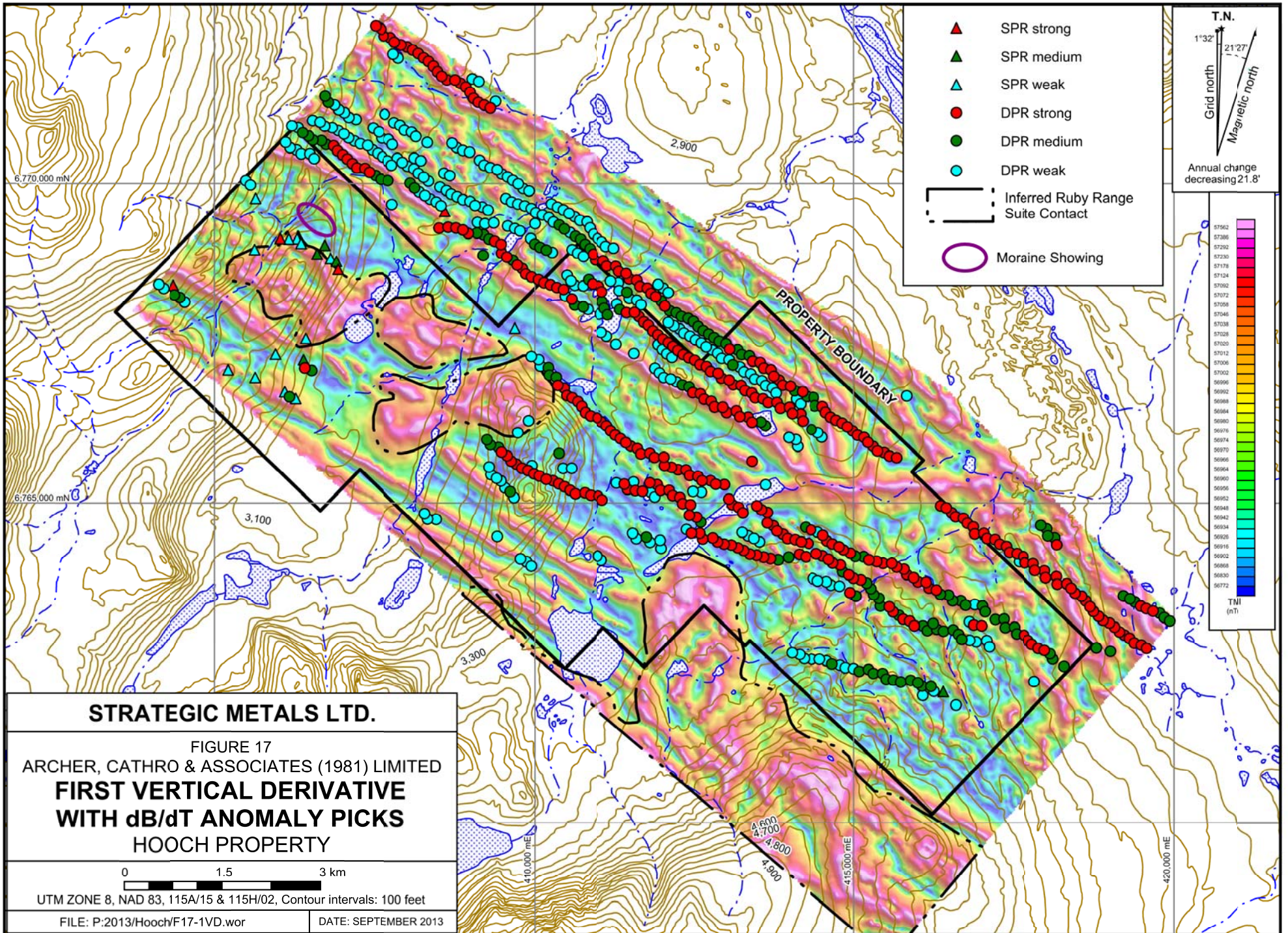

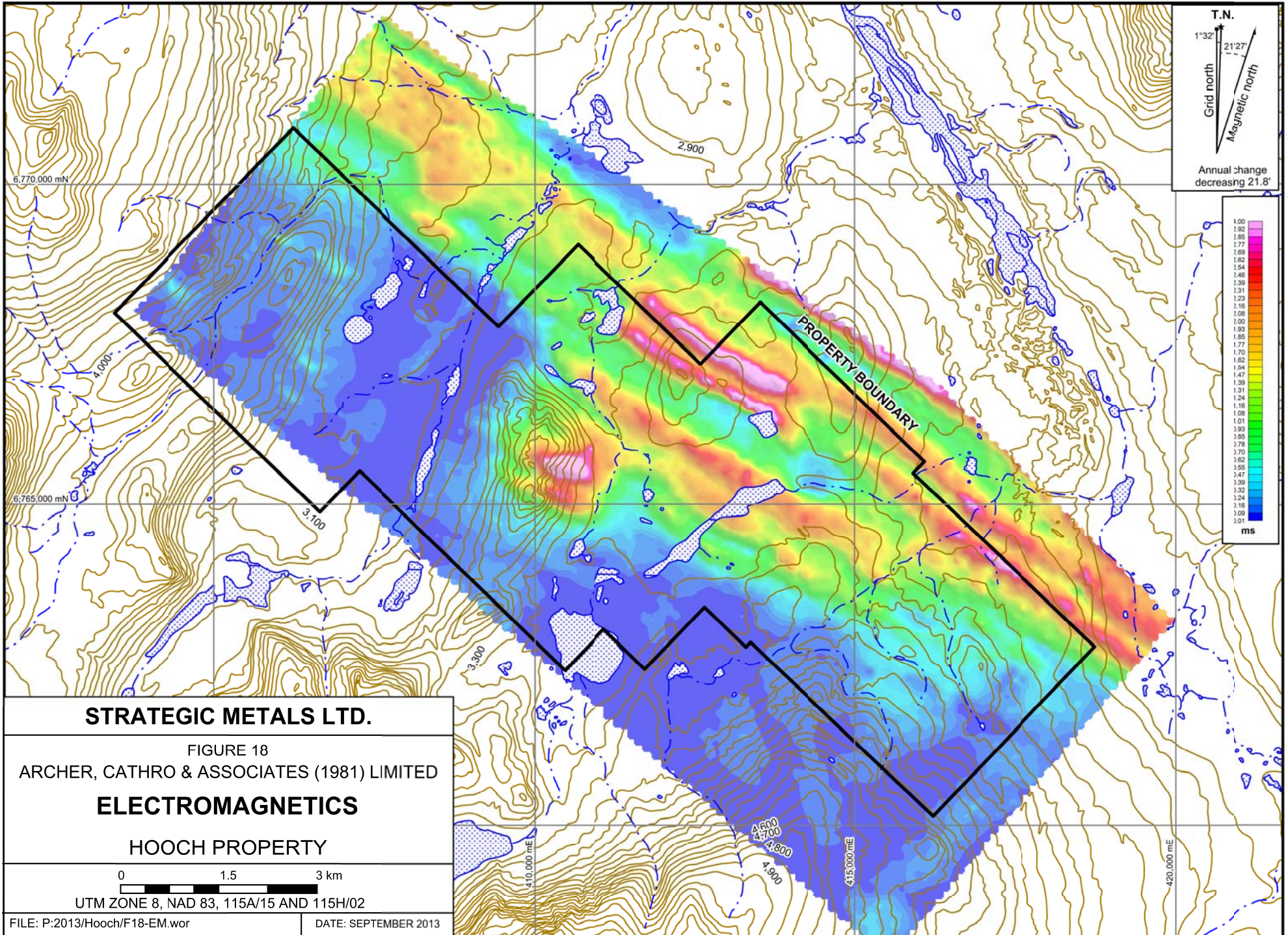

encouraging for porphyry-style mineralization. Although most of the southeastern part of the property covers glaciated and heavily vegetated terrain, cursory soil sampling returned significant gold, arsenic, copper and zinc anomalies. At present time the control of mineralization in this area is not known; however, due to the close proximity of some of the high gold-in-soil values to creeks that coincide with magnetic lows, it is possible that the gold is structurally controlled.

Follow up work in the covered southeastern corner of the property should include digging hand pits in the vicinity of strongly anomalous gold-in-soil values. Additional studies should be completed to determine the extent of down-ice and/or downhill dispersion.

Future exploration at the Moraine Showing should include deepening existing trenches with the goal of sampling bedrock. Pending encouraging results from trench sampling, self-propelled reverse-circulation percussion drilling or helicopter-supported diamond drilling should be performed to test the extent and continuity of both skarn and vein style mineralization.

Respectfully submitted,

ARCHER, CATHRO & ASSOCIATES (1981) LIMITED



E. Flavelle, B.Sc.

REFERENCES

- Colpron, M. and Nelson, J. L.
 2011 A digital atlas of terranes for the Northern Cordillera; Yukon Geological Survey and BC Geology Survey, BCGS GeoFile 2011-11
http://www.geology.gov.yk.ca/pdf/CanCord_terranes_2011.pdf
- Dodds, C.J. and Campbell, R.B.
 1992 Geology of southwest Dezadeash map area (NTS map sheet 115A), Yukon Territory; Geological Survey of Canada, Open File 2190, 1:250,000 scale map.
- Downing, D.A.
 1979 Coof claims magnetometer survey for Hudson Bay Exploration and Development Company Limited; Assessment Report 090488.
- Friske, P.W.B., Hornbrook, E.H.W., Lynch, J.J., McCurdy, M.W., Gross, H., Galletta, A.C. and Durham, C.C.
 1985 Regional stream sediment and water geochemical reconnaissance data (115H); Geological Survey of Canada, Open File 2363.
- Friske, P.W.B., McCurdy, M.W., Day, S.J., Gross, H., Lynch, J.J., Balma, R.G., Durham, C.C.
 1994 Regional stream sediment and water geochemical reconnaissance data, southwestern Yukon (parts of NTS 115A and 115B); Geological Survey of Canada, Open File 2859.
- Geological Survey of Canada
 1986 Regional stream sediment and water geochemical reconnaissance data, Yukon Territory; Geological Survey of Canada, Open File 1219.
- Gordey, S.P. and Makepeace, A.J. (compilers)
 2003 Yukon digital geology, version 2.0; Geological Survey of Canada, Open file 1749 and Yukon Geological Survey, Open File 2003-9 (D).
- Montague, X.
 2013 Assessment report on geochemical sampling and geophysical survey interpretation on the Hooch 1-254 and Moraine 1-72 claims; report prepared for Strategic Metals Ltd.
- Smith, H.
 2011 Assessment report on prospecting and geochemical sampling on the Hooch 1-12 claims; report prepared for Strategic Metals Ltd.

- Stephen, J.C.
1990 Report on magnetometer survey and reconnaissance geology on the Skip 1-16 claims by J.C. Stephen Explorations Ltd.; report prepared for Aurora Gold Ltd/Casau Exploration Ltd, Assessment Report 092884.
- Templeman-Kluit, D.J.
1974 Reconnaissance Geology of Aishihik Lake, Snag and Part of Stewart River map areas, West Central Yukon; Geological Survey of Canada, Map 17-1973.
- Yukon Geological Survey
2013 Geoprocess File Summary Report for Dezadeash Map Area NTS 115A; available at:
http://ygsftp.gov.yk.ca/publications/openfile/2002/of2002_8d_geoprocess_file/documents/map_specific/115a.pdf

APPENDIX I
STATEMENT OF QUALIFICATIONS

STATEMENT OF QUALIFICATIONS

I, Elizabeth Flavelle, geologist, with business address in Whitehorse, Yukon Territory and in Vancouver, British Columbia and residential address in Squamish, British Columbia, hereby certify that:

1. I graduated from the University of British Columbia in 2013 with a B.Sc. in Earth and Ocean Sciences.
2. From 2011 to present, I have been actively engaged in mineral exploration in Yukon Territory, the Northwest Territories and British Columbia.
3. I have participated in and interpreted all data resulting from this work.

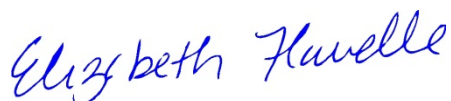

E. Flavelle, B.Sc.

APPENDIX II
STATEMENT OF EXPENDITURES

Statement of Expenditures
Hooch 1-254 and Moraine 1-72 Mineral Claims
February 17, 2014

Labour

D. Eaton – geologist – April to October - 26 hours at \$120/hr	\$ 3,276.00
H. Burrell – geologist – April to October – 40 hours at \$96/hr	4,032.00
S. Drechsler – geologist – April to October – 6 hours at \$96/hr	604.80
A. Mitchell – geologist – April to October – 133 hours at \$74/hr	10,334.10
X. Montague – geologist – April to October – 34 hours at \$72/hr	2,570.40
L. Flavelle – geologist – April to October – 202 hours at \$68/hr	14,422.80
S. Newman – office – April to October – 20 hours at \$62/hr	1,302.00
L. Smith – office – April to October – 61 ½ hours at \$62/hr	4,003.65
D. Libman – field assistant – April to October – 16 hours at \$55/hr	924.00
J. Thomson-Gladish – field assistant – April to October - 96 hours at \$53/hr	5,342.40
L. Vinnedge – field assistant – April to October – 96 hours at \$47/hr	4,737.60
L. Corbett – expediting – April to October – 4 hours at \$81/hr	<u>340.20</u>
	51,889.95

Expenses (incl. management)

Field room and board – 60 mandays at \$130/day	8,845.20
Capital Helicopters – 8.4 hours Bell 206B at \$1,025/hour plus fuel	11,446.92
ALS Chemex	<u>23,939.80</u>
	44,231.92

Total \$96,121.87

Total 983 soil and rock samples - \$97.78/sample

APPENDIX III
ROCK SAMPLE DESCRIPTIONS

Rock Sample DescriptionsProject: HopkinsProperty: Hooch

Sample Number: L865551 Grid East: E Grid North: N Type: **Grab** Dimension:
UTM: 414395 E UTM: 6762119 N Sample Width: Abundance:
Elevation: 966 m

Comments: Quartz-mica schist with rare very fine grained silvery mineral taken from soil sample pit DD011694

Sample Number: L865552 Grid East: E Grid North: N Type: **Grab** Dimension:
UTM: 414395 E UTM: 6762119 N Sample Width: Abundance:
Elevation: 966 m

Comments: Quartz-mica schist with up to 1 cm quartz veins cutting obliquely to foliation (only sample like this found in soil pit (DD011694))

Sample Number: L865553 Grid East: E Grid North: N Type: **Grab** Dimension:
UTM: 414677 E UTM: 6762161 N Sample Width: Abundance:
Elevation: m

Comments: Dominately quartz-mica schist with pervasive reddy/orange alteration. Rock is weakly quartz veined with veins up to 1 cm. Sample was float (represents about 1% of subcrop) taken from a 10- 15 m high 50 degree slope taken from the plain of a landslide/slump. The sample was taken below an andesite-aplite? dyke, which may be responsible for the alteration. The outcrop is approximately 10 x 4 m.

Sample Number: L865554 Grid East: E Grid North: N Type: **Grab** Dimension:
UTM: 414682 E UTM: 6762186 N Sample Width: Abundance:
Elevation: m

Comments: Altered quartz-mica schist with weak quartz veining (up to 1 cm). Taken from subcrop with minor quartz veining along a steep (~ 50 degree) slope about 4 m high and 6 m long. It comprises 5% of subcrop and was taken from the plain of a landslide/slump.

Sample Number: L865555 Grid East: E Grid North: N Type: **Grab** Dimension:
UTM: 414521 E UTM: 6762403 N Sample Width: Abundance:
Elevation: m

Comments: A continuous 50 cm wide chip sample was taken from the footwall of country rock adjacent to a 10 cm wide alkali-feldspar quartz dyke. The sample consists of medium green and white/beige banded (varies from mm to cm scale) comprising medium grained chalcedony? and alkali-feldspar and quartz, respectively. Interfingered alkali-feldspar and quartz dyke (1 cm to 2 cm- 4 per 0.5 m) occurs pervasively throughout these rocks. Footwall is up to 80 cm thick (may be thicker - trends into vegetation cover) and trends into vegetation along strike east and north (trace is approxiamtely 2.4 m long). The

Rock Sample DescriptionsProject: HopkinsProperty: Hooch

Sample Number: L865556 Grid East: E Grid North: N Type: **Grab** Dimension:
UTM: 414521 E UTM: 6762403 N Sample Width: Abundance:
Elevation: m

Comments: Buff to beige alkali-feldspar quartz dyke (10 cm wide) with average 1 millimeter sized surgery-like grains. Dyke is trending 100 degrees and dips 77 degrees to the northeast. Trace is ~ 2.4 m along strike and trends into vegetation east and west.

Sample Number: L865557 Grid East: E Grid North: N Type: **Grab** Dimension:
UTM: 414521 E UTM: 6762403 N Sample Width: Abundance:
Elevation: m

Comments: A continuous 50 cm wide chip sample was taken from the hanging wall of country rock adjacent to a 10 cm wide alkali-feldspar quartz dyke. The sample comprises green and white/beige chalcedony? (~80%) and alkali-feldspar and quartz, respectively. Interfingering and alkali-feldspar quartz dyke (~ 4 over 0.5 m) is hosted within these rocks and trends with foliation. The country rocks also host with up to 1 mm sized limonitic vugs (<1%) with minor orangy clay weathering. Hanging wall thickness was 1.8 m (covered by vegetation, may be thicker) and its strike trace is 2.4 m and trends into vegetation east

Sample Number: L865558 Grid East: E Grid North: N Type: **Composite** Dimension:
UTM: 414442 E UTM: 6762352 N Sample Width: Abundance:
Elevation: 1102 m

Comments: A 50 cm continuous chip sample from the hanging wall of country rock, which consists of rusty weathering quartz-biotite schist with trace very fine grained pyrite disseminated throughout. Rock hosts trace orangy weathered clay as stringers (trace). See Target summary - Showing 1

Sample Number: L865559 Grid East: E Grid North: N Type: **Chip** Dimension:
UTM: 414442 E UTM: 6762352 N Sample Width: Abundance:
Elevation: 1102 m

Comments: A 10 cm chip sample of quartz vein hosting fine grained pyrite blebs generally along seams less than 1 mm (dark grey-black) that trend with the foliation and also cross cut it. The quartz vein is sandwiched between quartz-mica schist. See Target summary - Showing 1

Sample Number: L865560 Grid East: E Grid North: N Type: **Grab** Dimension:
UTM: 414442 E UTM: 6762352 N Sample Width: Abundance:
Elevation: 1102 m

Comments: A 50 cm continuous chip sample from the footwall of country rock, which consists of rusty weathering quartz-biotite schist with trace very fine grained pyrite disseminated throughout. Rock hosts trace orangy weathered clay as stringers (trace). See Target summary - Showing 1

Rock Sample DescriptionsProject: HopkinsProperty: Hooch

Sample Number: L865561 Grid East: E Grid North: N Type: **Grab** Dimension:
UTM: 414444 E UTM: 6762409 N Sample Width: Abundance:
Elevation: 1102 m

Comments: Grab sample of light to medium green bands (pyroxene rich?) with fewer white bands (quartz - silicified and altered quartz-biotite schist?) hosting fine grained rusty sulphides (pyrite?). Found as 1 x 1 m subcrop immediately adjacent to a feldspar porphyry dyke. Outcrop is found within spruce forest with an understory of buckbrush, moss and lichen.

Sample Number: L865562 Grid East: E Grid North: N Type: **Grab** Dimension:
UTM: 415728 E UTM: 6763161 N Sample Width: Abundance:
Elevation: 1102 m

Comments: Sample taken from soil pit ZZ63568 and comprises medium grained quartz vein hosting tabular, fine to medium grained magnetite and rusty fine grained pits (py?). Rock is subrounded and found within an esker.

Sample Number: L865563 Grid East: E Grid North: N Type: **Grab** Dimension:
UTM: 414395 E UTM: 6762119 N Sample Width: Abundance:
Elevation: m

Comments: Transitional soil-rock sample comprising rusty orange, strongly weathered clasts and appears to host fine grained sulphides. Found within frozen clay within soil pit at DD011694 at approximately 3 ft - still within overburden comprising rounded to subrounded clasts.

Sample Number: L865564 Grid East: E Grid North: N Type: **Grab** Dimension:
UTM: 414395 E UTM: 6762119 N Sample Width: Abundance:
Elevation: m

Comments: Sample taken from soil pit DD011694 and comprises semi-massive magnetite within a quartz ground mass (quartz vein?). Appears weakly foliated and taken from a depth of approximately 4 ft within overburden with subrounded to rounded clasts.

Sample Number: L865852 Grid East: E Grid North: N Type: **Grab** Dimension:
UTM: 416537 E UTM: 6763531 N Sample Width: Abundance:
Elevation: m

Sample taken from an 1x2m outcrop/subcrop atop a suspected esker. Grey-green, fine-grained and weakly banded/foliated chlorite (?) quartz mica schist hosting possible brown/silver/purple sulfide.

Sample Number: L865853 Grid East: E Grid North: N Type: **Chip** Dimension:
UTM: 410096 E UTM: 6766119 N Sample Width: 0.5 m Abundance:
Elevation: m

Comments: A continuous 0.5 m wide chip sample was taken across green siliceous/epidote(?) altered footwall rock containing quartz veins up to 5 cm.

Sample Number: Grid East: E Grid North: N Type: **Chip** Dimension:

Rock Sample DescriptionsProject: HopkinsProperty: Hooch

L865853 UTM: 410096 E UTM: 6766119 N Sample Width: 0.5 m Abundance:

Elevation: m

Comments: A continuous 0.5 m wide chip sample was taken across green siliceous/epidote(?) altered footwall rock containing quartz veins up to 5 cm.

Sample Number: Grid East: E Grid North: N Type: Chip Dimension:

L865854 UTM: 410096 E UTM: 6766119 N Sample Width: 2.0 m Abundance:

Elevation: m

Comments: A continuous 2.0 m wide chip sample was taken across extremely porous/weathered limestone horizon containing more resistant quartz-epidote(?) stringers and veinlets.

Sample Number: Grid East: E Grid North: N Type: Chip Dimension:

L865855 UTM: 410096 E UTM: 6766119 N Sample Width: 1.0 m Abundance:

Elevation: m

Comments: A continuous 1.0 m wide chip sample was taken across siliceous/epidote(?) altered green hanging wall rock containing quartz veins up to 5 cm.

Sample Number: Grid East: E Grid North: N Type: Grab Dimension:

L865856 UTM: 410059 E UTM: 6765436 N Sample Width: Abundance:

Elevation: m

Comments: Siliceous/epidote(?) -rich rock adjacent to quartz vein and proximal to limestone horizon. Heavy and hosts possible sulphide mineralization.

Sample Number: Grid East: E Grid North: N Type: Chip Dimension:

L865857 UTM: 410095 E UTM: 6765423 N Sample Width: 1.0 m Abundance:

Elevation: m

Comments: A continuous 1.0 m wide chip sample was taken across the limestone horizon at showing 2. The sample consists of variably siliceous and variably competent trace malachite bearing limestone horizon - See Showing 2 summary.

Sample Number: Grid East: E Grid North: N Type: Chip Dimension:

L865858 UTM: 410095 E UTM: 6765423 N Sample Width: 1.0 m Abundance:

Elevation: m

Comments: A continuous 1.0 m wide chip sample was taken across the altered quartz biotite schist wall rock (between two limestone beds) with red/orange weathering and trace malachite - See Showing 2 summary.

Sample Number: Grid East: E Grid North: N Type: Chip Dimension:

L865859 UTM: 410095 E UTM: 6765423 N Sample Width: 3.0 m Abundance:

Rock Sample DescriptionsProject: HopkinsProperty: Hooch

Elevation: m

Comments: A continuous 1.0 m wide chip sample was taken across the southwest limestone bed at showing 2. The sample consists of variably siliceous and variably competent trace malachite bearing limestone bed - See Showing 2 summary.

Sample Number:	Grid East:	E	Grid North:	N	Type: Grab	Dimension:
L865565	UTM:	409933 E	UTM:	6764945 N	Sample Width:	Abundance:
	Elevation:	m				

Comments: Medium to dark green andesite dyke with trace fine grained blebby pyrite taken from ~ 6x1 m outcrop along an ~ 30 degree slope. Hosted within quartz mica schist.

Sample Number:	Grid East:	E	Grid North:	N	Type:	Dimension:
L865566	UTM:	409939 E	UTM:	6764948 N	Sample Width:	Abundance:
	Elevation:	m				

Comments: Quartz vein flanks andesite dyke and is approximately 4 cm with limonitic stringers (< 1 mm) and rust vugs (up to 2 mm). Limonite represents ~ 1% of rock. Taken ~ 1 m away from L865565

Sample Number:	Grid East:	E	Grid North:	N	Type: Grab	Dimension:
L865567	UTM:	409939 E	UTM:	6764951 N	Sample Width:	Abundance:
	Elevation:	m				

Comments: 9 piece composite chip sample taken across ~ 5 cm wide area comprising quartz vein float (within the trace of an andesite dyke). Chips were taken from 9 different rock specimens across a 5 m interval to obtain a representative sample.

Sample Number:	Grid East:	E	Grid North:	N	Type: Grab	Dimension:
L865568	UTM:	410083 E	UTM:	6765007 N	Sample Width:	Abundance:
	Elevation:	m				

Comments: A continuous chip sample over 70 cm was taken from a white weathering, flow banded quartz mica schist? Within the hanging wall, located southeast of an andesite dyke. Foliation of the sample trends obliquely to the dyke, which may represent a variation in the rock type (trace limey? or more porous?), which preferentially altered this section of rock.

Sample Number:	Grid East:	E	Grid North:	N	Type: Grab	Dimension:
L865569	UTM:	409966 E	UTM:	6765217 N	Sample Width:	Abundance:
	Elevation:	m				

Comments: Dark red stained (siderite?) quartz biotite schist, which weathers dark grey. Taken from a 1x1 m subcrop within highly vegetated knoll. Only rock of its kind observed in this area. Vegetation comprises scattered spruce with an understory of buckbrush and grasses.

Sample Number:	Grid East:	E	Grid North:	N	Type: Grab	Dimension:
L865570	UTM:	410029 E	UTM:	6765230 N	Sample Width:	Abundance:
	Elevation:	1164 m				

Rock Sample DescriptionsProject: HopkinsProperty: Hooch

Comments: Limestone horizon with green alteration halo (~ 1mm wide) with rusty fine grained vugs trending at 100 degrees and dipping 80 degrees to the northeast. Grey to white weathering taken from very steep and highly forested area.

Sample Number:	Grid East:	E	Grid North:	N	Type: Grab	Dimension:
L865571	UTM:	409969 E	UTM:	6765168 N	Sample Width:	Abundance:
	Elevation:	1182 m				

Comments: Approximately 15 cm wide quartz vein or strongly altered quartz-biotite schist? exposed over a 50 cm strike length along a moderate to steep grassy/cliffly slope and trends into a gully. Dark grey weathering surface with dominantly rusty quartz vein/altered quartz biotite schist? Strongly altered rock, but very competent and hard to break open.

Sample Number:	Grid East:	E	Grid North:	N	Type: Grab	Dimension:
L865860	UTM:	410067 E	UTM:	6766147 N	Sample Width:	Abundance:
	Elevation:	m				

Silicified, mineralized (pyrite plus possible other silver sulphide), quartz mica schist with weak foliation and oxidized fracture surfaces.

Sample Number:	Grid East:	E	Grid North:	N	Type: Grab	Dimension:
L865861	UTM:	410197 E	UTM:	6765935 N	Sample Width:	Abundance:
	Elevation:	m				

Silicified epidote/chlorite altered wall rock adjacent to a limestone bed hosting trace malachite.

APPENDIX IV
CERTIFICATES OF ANALYSIS



ALS Canada Ltd.
 2103 Dollarton Hwy
 North Vancouver BC V7H 0A7
 Phone: 604 984 0221 Fax: 604 984 0218 www.alsglobal.com

To: STRATEGIC METALS LTD.

C/O ARCHER, CATHRO & ASSOCIATES (1981) LIMITED
 1016-510 W HASTINGS ST
 VANCOUVER BC V6B 1L8

Page: 1
 Finalized Date: 21-JUN-2013
 Account: MTT

CERTIFICATE WH13110480

Project: HOOCH Property
 P.O. No.:
 This report is for 15 Rock samples submitted to our lab in Whitehorse, YT, Canada on 17-JUN-2013.
 The following have access to data associated with this certificate:
 HEATHER BURRELL SARAH DRECHSLER JOAN MARIACHER

SAMPLE PREPARATION	
ALS CODE	DESCRIPTION
WEI-21	Received Sample Weight
LOG-22	Sample login - Rcd w/o BarCode
CRU-31	Fine crushing - 70% <2mm
CRU-QC	Crushing QC Test
PUL-QC	Pulverizing QC Test
SPL-21	Split sample - riffle splitter
PUL-31	Pulverize split to 85% <75 um

ANALYTICAL PROCEDURES		
ALS CODE	DESCRIPTION	INSTRUMENT
ME-ICP41	35 Element Aqua Regia ICP-AES	ICP-AES
Au-ICP21	Au 30g FA ICP-AES Finish	ICP-AES

To: STRATEGIC METALS LTD.
 ATTN: JOAN MARIACHER
 C/O ARCHER, CATHRO & ASSOCIATES (1981) LIMITED
 1016-510 W HASTINGS ST
 VANCOUVER BC V6B 1L8

This is the Final Report and supersedes any preliminary report with this certificate number. Results apply to samples as submitted. All pages of this report have been checked and approved for release.

***** See Appendix Page for comments regarding this certificate *****

Signature: 
 Colin Ramshaw, Vancouver Laboratory Manager



ALS Canada Ltd.
 2103 Dollarton Hwy
 North Vancouver BC V7H 0A7
 Phone: 604 984 0221 Fax: 604 984 0218 www.alsglobal.com

To: STRATEGIC METALS LTD.
 C/O ARCHER, CATHRO & ASSOCIATES (1981)
 LIMITED
 1016-510 W HASTINGS ST
 VANCOUVER BC V6B 1L8

Page: 2 - A
 Total # Pages: 2 (A - C)
 Plus Appendix Pages
 Finalized Date: 21-JUN-2013
 Account: MTT

Project: HOOCH Property

CERTIFICATE OF ANALYSIS WH13110480

Sample Description	Method Analyte Units LOR	WEI-21 Recvd Wt. kg	Au-ICP21 Au ppm	ME-ICP41 Ag ppm	ME-ICP41 Al %	ME-ICP41 As ppm	ME-ICP41 B ppm	ME-ICP41 Ba ppm	ME-ICP41 Be ppm	ME-ICP41 Bi ppm	ME-ICP41 Ca %	ME-ICP41 Cd ppm	ME-ICP41 Co ppm	ME-ICP41 Cr ppm	ME-ICP41 Cu ppm	ME-ICP41 Fe %
		0.02	0.001	0.2	0.01	2	10	10	0.5	2	0.01	0.5	1	1	1	0.01
L865852		0.36	0.007	<0.2	4.33	7	<10	170	<0.5	2	5.37	<0.5	22	49	25	3.00
L865551		0.28	0.002	<0.2	0.67	3	<10	60	<0.5	<2	0.35	<0.5	4	4	2	2.49
L865552		0.32	0.003	<0.2	0.60	4	<10	70	<0.5	<2	0.45	<0.5	5	4	4	2.35
L865553		0.25	0.002	<0.2	2.79	8	<10	230	1.0	2	0.24	<0.5	21	87	31	4.87
L865554		0.23	0.003	0.2	2.74	25	<10	380	1.0	<2	0.23	0.5	25	72	54	4.31
L865555		0.23	0.007	<0.2	0.18	<2	<10	20	<0.5	<2	24.1	<0.5	<1	4	3	0.25
L865556		0.28	0.003	<0.2	0.04	<2	<10	30	<0.5	<2	>25.0	<0.5	<1	1	1	0.29
L865557		0.46	<0.001	<0.2	0.23	2	<10	20	<0.5	<2	23.7	<0.5	1	8	4	0.34
L865558		0.24	0.002	<0.2	2.58	2	<10	240	<0.5	<2	0.85	<0.5	14	71	22	3.97
L865559		0.38	0.001	<0.2	1.03	3	<10	80	<0.5	<2	0.69	<0.5	9	42	22	2.18
L865560		0.50	0.001	<0.2	3.37	2	<10	400	<0.5	2	0.74	<0.5	20	90	28	5.13
L865561		0.21	0.001	<0.2	0.50	2	<10	120	<0.5	2	4.90	0.9	12	18	44	0.69
L865562		0.36	0.008	<0.2	0.25	<2	<10	20	<0.5	<2	0.07	<0.5	1	6	6	0.45
L865563		0.39	0.002	<0.2	5.51	4	<10	270	1.2	<2	2.25	<0.5	15	143	40	3.83
L865564		0.52	0.001	<0.2	1.66	<2	<10	1000	<0.5	2	0.91	<0.5	8	9	7	3.27

***** See Appendix Page for comments regarding this certificate *****



ALS Canada Ltd.
 2103 Dollarton Hwy
 North Vancouver BC V7H 0A7
 Phone: 604 984 0221 Fax: 604 984 0218 www.alsglobal.com

To: STRATEGIC METALS LTD.
 C/O ARCHER, CATHRO & ASSOCIATES (1981)
 LIMITED
 1016-510 W HASTINGS ST
 VANCOUVER BC V6B 1L8

Page: 2 - B
 Total # Pages: 2 (A - C)
 Plus Appendix Pages
 Finalized Date: 21-JUN-2013
 Account: MTT

Project: HOOCH Property

CERTIFICATE OF ANALYSIS WH13110480

Sample Description	Method Analyte Units LOR	ME-ICP41	ME-ICP41	ME-ICP41	ME-ICP41	ME-ICP41	ME-ICP41	ME-ICP41	ME-ICP41	ME-ICP41	ME-ICP41	ME-ICP41	ME-ICP41	ME-ICP41	ME-ICP41	
		Ga	Hg	K	La	Mg	Mn	Mo	Na	Ni	P	Pb	S	Sb	Sc	Sr
		ppm	ppm	%	ppm	%	ppm	ppm	%	ppm	ppm	ppm	%	ppm	ppm	ppm
		10	1	0.01	10	0.01	5	1	0.01	1	10	2	0.01	2	1	1
L865852		10	<1	0.39	<10	0.99	316	<1	0.24	80	2590	12	0.31	<2	5	248
L865551		<10	<1	0.36	260	0.39	489	<1	0.08	1	530	8	<0.01	<2	4	25
L865552		<10	<1	0.33	40	0.41	583	<1	0.09	1	790	4	<0.01	<2	2	25
L865553		10	<1	0.86	20	1.16	558	<1	0.04	40	740	3	<0.01	<2	7	16
L865554		10	1	0.66	20	1.12	683	<1	0.06	43	430	10	<0.01	<2	8	20
L865555		<10	<1	0.03	<10	0.25	267	<1	0.01	3	590	3	0.01	<2	<1	571
L865556		<10	<1	0.01	<10	0.47	155	<1	<0.01	<1	30	2	0.02	<2	<1	274
L865557		<10	<1	0.04	<10	0.40	293	<1	0.01	5	860	<2	0.02	<2	<1	701
L865558		10	<1	1.19	10	1.24	556	<1	0.11	30	480	7	0.07	<2	9	85
L865559		<10	<1	0.24	10	0.47	270	<1	0.04	16	660	5	0.06	<2	5	75
L865560		10	<1	1.64	10	1.69	858	<1	0.14	41	610	4	0.05	<2	13	60
L865561		<10	<1	0.13	10	0.30	117	<1	0.03	30	900	4	0.15	<2	1	156
L865562		<10	<1	0.12	20	0.03	46	4	0.06	1	60	3	<0.01	<2	1	8
L865563		20	<1	0.65	30	1.97	503	<1	0.43	65	770	12	0.01	<2	12	213
L865564		10	<1	0.89	10	0.71	335	<1	0.23	2	1950	<2	0.01	<2	5	76

***** See Appendix Page for comments regarding this certificate *****



ALS Canada Ltd.
 2103 Dollarton Hwy
 North Vancouver BC V7H 0A7
 Phone: 604 984 0221 Fax: 604 984 0218 www.alsglobal.com

To: STRATEGIC METALS LTD.
 C/O ARCHER, CATHRO & ASSOCIATES (1981)
 LIMITED
 1016-510 W HASTINGS ST
 VANCOUVER BC V6B 1L8

Page: 2 - C
 Total # Pages: 2 (A - C)
 Plus Appendix Pages
 Finalized Date: 21-JUN-2013
 Account: MTT

Project: HOOCH Property

CERTIFICATE OF ANALYSIS WH13110480

Sample Description	Method Analyte Units LOR	ME-ICP41	ME-ICP41	ME-ICP41	ME-ICP41	ME-ICP41	ME-ICP41	ME-ICP41
		Th	Ti	Ti	U	V	W	Zn
		ppm	%	ppm	ppm	ppm	ppm	ppm
		20	0.01	10	10	1	10	2
L865852		<20	0.40	<10	<10	69	<10	65
L865551		160	0.14	<10	<10	32	<10	27
L865552		30	0.10	<10	<10	50	<10	28
L865553		<20	0.15	<10	<10	80	<10	101
L865554		<20	0.09	<10	<10	72	<10	77
L865555		<20	0.03	<10	<10	4	<10	5
L865556		<20	<0.01	<10	<10	3	<10	5
L865557		<20	0.06	<10	<10	5	<10	6
L865558		<20	0.32	<10	<10	83	<10	84
L865559		<20	0.19	<10	<10	41	<10	30
L865560		<20	0.43	<10	<10	113	<10	111
L865561		<20	0.27	<10	<10	18	<10	32
L865562		30	0.02	<10	<10	5	<10	4
L865563		<20	0.30	<10	<10	88	<10	73
L865564		<20	0.38	<10	<10	68	<10	81

***** See Appendix Page for comments regarding this certificate *****



ALS Canada Ltd.
2103 Dollarton Hwy
North Vancouver BC V7H 0A7
Phone: 604 984 0221 Fax: 604 984 0218 www.alsglobal.com

To: STRATEGIC METALS LTD.
C/O ARCHER, CATHRO & ASSOCIATES (1981)
LIMITED
1016-510 W HASTINGS ST
VANCOUVER BC V6B 1L8

Page: Appendix 1
Total # Appendix Pages: 1
Finalized Date: 21-JUN-2013
Account: MTT

Project: HOOCH Property

CERTIFICATE OF ANALYSIS WH13110480

CERTIFICATE COMMENTS

Applies to Method:



ALS Canada Ltd.
 2103 Dollarton Hwy
 North Vancouver BC V7H 0A7
 Phone: 604 984 0221 Fax: 604 984 0218 www.alsglobal.com

To: STRATEGIC METALS LTD.
 C/O ARCHER, CATHRO & ASSOCIATES (1981) LIMITED
 1016-510 W HASTINGS ST
 VANCOUVER BC V6B 1L8

Page: 1
 Finalized Date: 4-JUL-2013
 Account: MTT

CERTIFICATE WH13115534

Project: HOOCH
 P.O. No.:
 This report is for 16 Rock samples submitted to our lab in Whitehorse, YT, Canada on 24-JUN-2013.
 The following have access to data associated with this certificate:
 HEATHER BURRELL SARAH DRECHSLER JOAN MARIACHER

SAMPLE PREPARATION	
ALS CODE	DESCRIPTION
WEI-21	Received Sample Weight
LOG-22	Sample login - Rcd w/o BarCode
CRU-31	Fine crushing - 70% <2mm
CRU-QC	Crushing QC Test
PUL-QC	Pulverizing QC Test
SPL-21	Split sample - riffle splitter
PUL-31	Pulverize split to 85% <75 um

ANALYTICAL PROCEDURES		
ALS CODE	DESCRIPTION	INSTRUMENT
ME-ICP41	35 Element Aqua Regia ICP-AES	ICP-AES
Au-ICP21	Au 30g FA ICP-AES Finish	ICP-AES

To: STRATEGIC METALS LTD.
 ATTN: JOAN MARIACHER
 C/O ARCHER, CATHRO & ASSOCIATES (1981) LIMITED
 1016-510 W HASTINGS ST
 VANCOUVER BC V6B 1L8

This is the Final Report and supersedes any preliminary report with this certificate number. Results apply to samples as submitted. All pages of this report have been checked and approved for release.

***** See Appendix Page for comments regarding this certificate *****

Signature: 
 Colin Ramshaw, Vancouver Laboratory Manager



ALS Canada Ltd.
 2103 Dollarton Hwy
 North Vancouver BC V7H 0A7
 Phone: 604 984 0221 Fax: 604 984 0218 www.alsglobal.com

To: STRATEGIC METALS LTD.
 C/O ARCHER, CATHRO & ASSOCIATES (1981)
 LIMITED
 1016-510 W HASTINGS ST
 VANCOUVER BC V6B 1L8

Page: 2 - A
 Total # Pages: 2 (A - C)
 Plus Appendix Pages
 Finalized Date: 4-JUL-2013
 Account: MTT

Project: HOOCH

CERTIFICATE OF ANALYSIS WH13115534

Sample Description	Method Analyte Units LOR	WEI-21 Recvd Wt. kg	Au-ICP21 Au ppm	ME-ICP41 Ag ppm	ME-ICP41 Al %	ME-ICP41 As ppm	ME-ICP41 B ppm	ME-ICP41 Ba ppm	ME-ICP41 Be ppm	ME-ICP41 Bi ppm	ME-ICP41 Ca %	ME-ICP41 Cd ppm	ME-ICP41 Co ppm	ME-ICP41 Cr ppm	ME-ICP41 Cu ppm	ME-ICP41 Fe %
L865853		0.02	0.001	0.2	0.01	2	10	10	0.5	2	0.01	0.5	1	1	1	0.01
L865854		1.35	0.002	<0.2	1.50	<2	<10	60	<0.5	<2	2.54	<0.5	16	32	23	1.62
L865855		1.39	0.002	<0.2	0.55	<2	<10	30	<0.5	<2	>25.0	<0.5	4	13	9	1.09
L865856		1.59	0.003	<0.2	2.76	3	<10	150	0.6	<2	2.88	<0.5	20	73	34	3.29
L865857		0.32	0.001	<0.2	0.10	7	<10	30	<0.5	<2	8.8	0.5	3	2	11	0.23
L865858		0.94	0.001	<0.2	0.20	5	<10	40	<0.5	<2	24.4	1.6	3	3	4	0.59
L865859		0.84	0.002	0.4	0.88	9	<10	390	<0.5	<2	1.70	2.4	3	16	17	1.08
L865860		0.62	0.001	<0.2	0.10	<2	<10	20	<0.5	<2	22.9	0.5	<1	3	1	0.19
L865861		0.74	0.002	0.3	4.85	5	<10	290	1.8	2	2.89	<0.5	33	116	111	5.84
L865565		0.31	0.002	<0.2	1.36	2	<10	20	1.0	3	4.76	0.5	3	13	6	1.19
L865566		0.32	0.003	0.3	3.50	4	<10	100	<0.5	<2	3.61	<0.5	15	13	10	5.03
L865567		0.31	0.001	0.2	0.12	3	<10	20	<0.5	<2	1.17	<0.5	3	14	3	0.91
L865568		0.24	0.005	0.3	0.47	4	<10	80	<0.5	<2	0.30	<0.5	2	8	7	0.53
L865569		0.23	0.002	0.2	2.59	6	<10	400	0.5	<2	5.94	0.5	17	79	40	3.29
L865570		0.33	0.001	0.2	3.31	2	<10	470	0.5	<2	0.19	<0.5	11	107	34	4.49
L865571		0.21	0.003	<0.2	0.37	2	<10	10	<0.5	<2	>25.0	<0.5	4	11	6	1.31
L865571		0.34	0.003	<0.2	0.28	469	<10	50	<0.5	<2	24.4	<0.5	5	5	9	1.04



ALS Canada Ltd.
 2103 Dollarton Hwy
 North Vancouver BC V7H 0A7
 Phone: 604 984 0221 Fax: 604 984 0218 www.alsglobal.com

To: STRATEGIC METALS LTD.
 C/O ARCHER, CATHRO & ASSOCIATES (1981)
 LIMITED
 1016-510 W HASTINGS ST
 VANCOUVER BC V6B 1L8

Page: 2 - B
 Total # Pages: 2 (A - C)
 Plus Appendix Pages
 Finalized Date: 4-JUL-2013
 Account: MTT

Project: HOOCH

CERTIFICATE OF ANALYSIS	WH13115534
-------------------------	------------

Sample Description	Method Analyte Units LOR	ME-ICP41 Ga ppm	ME-ICP41 Hg ppm	ME-ICP41 K %	ME-ICP41 La ppm	ME-ICP41 Mg %	ME-ICP41 Mn ppm	ME-ICP41 Mo ppm	ME-ICP41 Na %	ME-ICP41 Ni ppm	ME-ICP41 P ppm	ME-ICP41 Pb ppm	ME-ICP41 S %	ME-ICP41 Sb ppm	ME-ICP41 Sc ppm	ME-ICP41 Sr ppm
L865853		<10	<1	0.12	10	0.56	228	1	0.05	33	570	7	0.10	<2	2	219
L865854		<10	<1	0.11	10	0.29	205	<1	0.06	12	340	8	0.13	3	2	869
L865855		10	<1	0.44	10	1.09	355	<1	0.12	47	510	6	0.14	<2	4	178
L865856		<10	<1	0.02	<10	0.56	131	<1	0.02	8	1230	6	0.02	<2	<1	181
L865857		<10	<1	0.10	<10	0.35	98	4	0.01	19	730	5	0.09	2	1	256
L865858		<10	<1	0.39	20	0.11	35	8	0.03	6	7680	7	0.08	<2	2	57
L865859		<10	<1	0.02	<10	0.23	152	<1	0.01	2	1260	4	0.01	<2	1	232
L865860		20	<1	1.28	30	1.48	819	<1	0.25	62	3910	9	0.30	2	10	198
L865861		<10	<1	0.05	<10	0.24	669	<1	0.01	8	250	5	<0.01	<2	1	155
L865565		10	<1	0.39	10	1.77	714	<1	0.10	4	1630	10	0.03	5	9	109
L865566		<10	<1	0.04	<10	0.05	318	<1	0.02	5	40	3	0.01	2	<1	42
L865567		<10	<1	0.23	<10	0.05	150	<1	0.08	3	30	12	0.01	<2	<1	20
L865568		10	<1	0.71	10	1.24	715	2	0.15	43	890	10	0.09	2	6	273
L865569		10	<1	1.32	10	1.14	443	1	0.07	26	760	2	0.02	2	14	12
L865570		<10	<1	0.11	<10	0.34	254	<1	0.02	9	380	8	0.06	4	2	2400
L865571		<10	<1	0.13	10	0.15	853	<1	0.02	13	300	10	0.01	9	2	788

***** See Appendix Page for comments regarding this certificate *****



ALS Canada Ltd.
 2103 Dollarton Hwy
 North Vancouver BC V7H 0A7
 Phone: 604 984 0221 Fax: 604 984 0218 www.alsglobal.com

To: STRATEGIC METALS LTD.
 C/O ARCHER, CATHRO & ASSOCIATES (1981)
 LIMITED
 1016-510 W HASTINGS ST
 VANCOUVER BC V6B 1L8

Page: 2 - C
 Total # Pages: 2 (A - C)
 Plus Appendix Pages
 Finalized Date: 4-JUL-2013
 Account: MTT

Project: HOOCH

CERTIFICATE OF ANALYSIS WH13115534

Sample Description	Method Analyte Units LOR	ME-ICP41	ME-ICP41	ME-ICP41	ME-ICP41	ME-ICP41	ME-ICP41	
		Th	Ti	Ti	U	V	W	Zn
		ppm	%	ppm	ppm	ppm	ppm	ppm
		20	0.01	10	10	1	10	2
L865853		<20	0.19	<10	<10	26	<10	49
L865854		<20	0.01	<10	<10	10	<10	15
L865855		<20	0.25	<10	<10	61	<10	64
L865856		<20	0.01	<10	<10	10	<10	42
L865857		<20	0.02	<10	<10	15	<10	88
L865858		<20	0.08	<10	40	53	<10	90
L865859		<20	0.01	<10	<10	6	<10	41
L865860		20	0.35	<10	<10	94	<10	114
L865861		<20	0.08	<10	<10	11	<10	86
L865565		<20	0.11	<10	<10	93	<10	126
L865566		<20	<0.01	<10	<10	2	<10	8
L865567		<20	<0.01	<10	<10	1	<10	11
L865568		<20	0.17	<10	<10	96	<10	103
L865569		<20	0.30	<10	<10	162	<10	96
L865570		<20	0.02	<10	<10	6	<10	13
L865571		<20	<0.01	<10	<10	3	<10	31



ALS Canada Ltd.
 2103 Dollarton Hwy
 North Vancouver BC V7H 0A7
 Phone: 604 984 0221 Fax: 604 984 0218 www.alsglobal.com

To: STRATEGIC METALS LTD.
 C/O ARCHER, CATHRO & ASSOCIATES (1981)
 LIMITED
 1016-510 W HASTINGS ST
 VANCOUVER BC V6B 1L8

Page: Appendix 1
 Total # Appendix Pages: 1
 Finalized Date: 4-JUL-2013
 Account: MTT

Project: HOOCH

CERTIFICATE OF ANALYSIS WH13115534

CERTIFICATE COMMENTS

	LABORATORY ADDRESSES								
Applies to Method:	<p>Processed at ALS Whitehorse located at 78 Mt. Sima Rd, Whitehorse, YT, Canada.</p> <table style="width: 100%; border: none;"> <tr> <td style="width: 33%;">CRU-31</td> <td style="width: 33%;">CRU-QC</td> <td style="width: 33%;">LOG-22</td> <td style="width: 15%;"></td> </tr> <tr> <td>PUL-QC</td> <td>SPL-21</td> <td>WEI-21</td> <td>PUL-31</td> </tr> </table>	CRU-31	CRU-QC	LOG-22		PUL-QC	SPL-21	WEI-21	PUL-31
CRU-31	CRU-QC	LOG-22							
PUL-QC	SPL-21	WEI-21	PUL-31						
Applies to Method:	<p>Processed at ALS Vancouver located at 2103 Dollarton Hwy, North Vancouver, BC, Canada.</p> <table style="width: 100%; border: none;"> <tr> <td style="width: 33%;">Au-ICP21</td> <td style="width: 67%;">ME-ICP41</td> </tr> </table>	Au-ICP21	ME-ICP41						
Au-ICP21	ME-ICP41								



ALS Canada Ltd.
 2103 Dollarton Hwy
 North Vancouver BC V7H 0A7
 Phone: 604 984 0221 Fax: 604 984 0218 www.alsglobal.com

To: STRATEGIC METALS LTD.
 C/O ARCHER, CATHRO & ASSOCIATES (1981) LIMITED
 1016-510 W HASTINGS ST
 VANCOUVER BC V6B 1L8

Page: 1
 Finalized Date: 24-JUN-2013
 Account: MTT

CERTIFICATE WH13110482

Project: HOOCH Property
 P.O. No.:
 This report is for 245 Soil samples submitted to our lab in Whitehorse, YT, Canada on 17-JUN-2013.
 The following have access to data associated with this certificate:

HEATHER BURRELL	SARAH DRECHSLER	JOAN MARIACHER
-----------------	-----------------	----------------

SAMPLE PREPARATION	
ALS CODE	DESCRIPTION
WEI-21	Received Sample Weight
LOG-22	Sample login - Rcd w/o BarCode
SCR-41	Screen to -180um and save both

ANALYTICAL PROCEDURES		
ALS CODE	DESCRIPTION	INSTRUMENT
Au-ICP21	Au 30g FA ICP-AES Finish	ICP-AES
ME-MS41	51 anal. aqua regia ICPMS	

To: STRATEGIC METALS LTD.
 ATTN: JOAN MARIACHER
 C/O ARCHER, CATHRO & ASSOCIATES (1981) LIMITED
 1016-510 W HASTINGS ST
 VANCOUVER BC V6B 1L8

This is the Final Report and supersedes any preliminary report with this certificate number. Results apply to samples as submitted. All pages of this report have been checked and approved for release.

***** See Appendix Page for comments regarding this certificate *****

Signature: 
 Colin Ramshaw, Vancouver Laboratory Manager



ALS Canada Ltd.
 2103 Dollarton Hwy
 North Vancouver BC V7H 0A7
 Phone: 604 984 0221 Fax: 604 984 0218 www.alsglobal.com

To: STRATEGIC METALS LTD.
 C/O ARCHER, CATHRO & ASSOCIATES (1981)
 LIMITED
 1016-510 W HASTINGS ST
 VANCOUVER BC V6B 1L8

Page: 2 - A
 Total # Pages: 8 (A - D)
 Plus Appendix Pages
 Finalized Date: 24-JUN-2013
 Account: MTT

Project: HOOCH Property

CERTIFICATE OF ANALYSIS WH13110482

Sample Description	Method	WEI-21	Au-ICP21	ME-MS41	ME-MS41	ME-MS41	ME-MS41	ME-MS41	ME-MS41	ME-MS41	ME-MS41	ME-MS41	ME-MS41	ME-MS41	ME-MS41	ME-MS41
	Analyte	Recvd Wt.	Au	Ag	Al	As	Au	B	Ba	Be	Bi	Ca	Cd	Ce	Co	Cr
	Units	kg	ppm	ppm	%	ppm	ppm	ppm	ppm	ppm	ppm	%	ppm	ppm	ppm	ppm
	LOR	0.02	0.001	0.01	0.01	0.1	0.2	10	10	0.05	0.01	0.01	0.01	0.02	0.1	1
ZZ29956		0.49	0.248	0.09	1.18	4.2	<0.2	<10	140	0.25	0.12	0.77	0.13	25.4	10.4	39
ZZ29957		0.11	0.018	0.24	0.75	22.5	<0.2	10	170	0.32	0.11	3.77	0.57	11.70	3.9	19
ZZ29958		0.16	0.011	0.08	0.79	12.8	<0.2	<10	120	0.17	0.06	1.76	0.23	15.50	5.8	19
ZZ29959		0.29	0.008	0.06	0.87	4.1	<0.2	<10	120	0.20	0.08	1.44	0.27	18.65	5.0	24
ZZ29960		0.14	0.006	0.11	0.93	2.5	<0.2	<10	50	0.20	0.06	0.77	0.12	10.40	5.2	16
ZZ29961		0.29	0.004	0.03	1.56	4.7	<0.2	<10	120	0.33	0.08	0.43	0.07	17.90	7.9	29
ZZ29962		0.15	0.004	0.04	3.30	8.4	<0.2	<10	270	0.79	0.09	0.68	0.16	25.8	21.8	105
ZZ29963		0.26	0.002	0.04	1.72	3.3	<0.2	<10	90	0.29	0.09	0.35	0.13	12.50	7.5	29
ZZ29964		0.23	0.002	0.06	0.89	1.8	<0.2	<10	60	0.19	0.07	0.43	0.07	8.71	5.1	15
ZZ29965		0.17	0.001	0.09	1.03	1.3	<0.2	<10	160	0.19	0.08	0.60	0.19	8.91	7.2	18
ZZ29966		0.16	0.014	0.20	1.83	4.0	<0.2	<10	100	0.36	0.10	0.41	0.09	15.90	9.1	32
ZZ29967		0.17	0.003	0.18	1.16	2.6	<0.2	<10	140	0.34	0.10	1.00	0.22	17.95	9.7	22
ZZ29968		0.29	0.012	0.06	1.64	4.2	<0.2	<10	130	0.36	0.09	0.38	0.09	20.6	9.0	31
ZZ29969		0.22	0.003	0.04	1.97	3.4	<0.2	<10	170	0.46	0.11	0.42	0.12	19.40	9.6	34
ZZ29970		0.22	0.002	0.05	1.96	7.3	<0.2	<10	100	0.50	0.11	0.33	0.09	29.5	10.6	37
ZZ29971		0.19	0.002	0.04	1.88	4.2	<0.2	<10	150	0.42	0.10	0.35	0.15	16.10	8.5	31
ZZ29972		0.29	0.004	0.06	2.05	3.9	<0.2	<10	150	0.36	0.12	0.29	0.05	17.90	8.6	37
ZZ29973		0.21	0.027	0.05	1.79	4.8	<0.2	<10	140	0.36	0.11	0.27	0.05	18.55	9.5	36
ZZ29974		0.15	0.002	0.06	1.46	2.6	<0.2	<10	100	0.35	0.10	0.24	0.15	17.10	6.8	27
ZZ29975		0.23	0.002	0.05	1.61	4.3	<0.2	<10	160	0.30	0.10	0.32	0.07	18.15	8.0	30
ZZ29976		0.23	0.019	0.08	1.77	4.1	<0.2	<10	170	0.31	0.10	0.31	0.06	20.6	8.7	35
ZZ29977		0.18	0.004	0.07	1.71	2.7	<0.2	<10	160	0.29	0.13	0.32	0.11	15.45	11.9	31
ZZ29978		0.21	0.019	0.08	1.44	2.4	<0.2	<10	140	0.29	0.12	0.29	0.06	16.90	6.0	26
ZZ29979		0.26	0.004	0.13	1.84	3.7	<0.2	<10	160	0.42	0.10	0.43	0.04	29.6	7.5	32
ZZ29980		0.19	0.002	0.11	1.72	3.5	<0.2	<10	110	0.37	0.13	0.27	0.09	13.40	7.9	32
ZZ29981		0.24	0.002	0.08	1.21	1.9	<0.2	<10	130	0.25	0.12	0.30	0.11	13.70	6.0	23
ZZ29982		0.15	0.002	0.15	0.36	0.5	<0.2	<10	50	0.09	0.06	0.10	0.02	3.09	1.7	5
ZZ29983		0.13	0.004	0.08	2.23	7.5	<0.2	<10	140	0.51	0.14	0.43	0.13	21.9	13.1	40
ZZ29984		0.27	0.003	0.04	1.55	4.2	<0.2	<10	140	0.29	0.12	0.32	0.08	16.50	10.9	29
ZZ29985		0.18	0.002	0.10	1.52	4.1	<0.2	<10	110	0.36	0.12	0.28	0.11	15.50	7.5	27
ZZ29986		0.27	0.004	0.10	1.57	3.6	<0.2	<10	110	0.35	0.11	0.35	0.10	18.25	7.9	26
ZZ29987		0.33	0.003	0.11	1.81	5.2	<0.2	<10	130	0.42	0.12	0.61	0.06	21.6	10.2	31
ZZ29988		0.15	0.006	0.06	1.79	2.8	<0.2	<10	140	0.31	0.09	0.67	0.06	16.35	10.4	39
ZZ29989		0.19	0.001	0.07	1.28	2.8	<0.2	<10	100	0.28	0.10	0.28	0.09	9.66	5.8	23
ZZ29990		0.23	0.002	0.12	1.53	3.4	<0.2	<10	90	0.33	0.11	0.62	0.13	14.35	8.1	27
ZZ29991		0.20	0.001	0.16	0.92	3.1	<0.2	<10	210	0.24	0.06	0.37	0.10	9.72	10.0	75
ZZ29992		0.27	0.004	0.09	1.67	2.8	<0.2	<10	160	0.39	0.09	0.41	0.07	23.3	8.2	27
ZZ29993		0.23	0.002	0.08	1.89	3.5	<0.2	<10	140	0.44	0.07	0.46	0.05	24.3	7.9	26
ZZ29994		0.23	0.006	0.08	1.32	3.5	<0.2	<10	120	0.33	0.09	0.43	0.36	10.70	8.5	22
ZZ29995		0.20	NSS	0.10	0.40	1.7	<0.2	10	150	0.09	0.02	4.25	0.35	4.70	3.1	6



ALS Canada Ltd.
 2103 Dollarton Hwy
 North Vancouver BC V7H 0A7
 Phone: 604 984 0221 Fax: 604 984 0218 www.alsglobal.com

To: STRATEGIC METALS LTD.
 C/O ARCHER, CATHRO & ASSOCIATES (1981)
 LIMITED
 1016-510 W HASTINGS ST
 VANCOUVER BC V6B 1L8

Page: 2 - B
 Total # Pages: 8 (A - D)
 Plus Appendix Pages
 Finalized Date: 24-JUN-2013
 Account: MTT

Project: HOOCH Property

CERTIFICATE OF ANALYSIS WH13110482

Sample Description	Method	ME-MS41	ME-MS41	ME-MS41	ME-MS41	ME-MS41	ME-MS41	ME-MS41	ME-MS41	ME-MS41	ME-MS41	ME-MS41	ME-MS41	ME-MS41	ME-MS41	
	Analyte	Cs	Cu	Fe	Ga	Ge	Hf	Hg	In	K	La	Li	Mg	Mn	Mo	Na
Units		ppm	ppm	%	ppm	ppm	ppm	ppm	ppm	%	ppm	ppm	%	ppm	ppm	%
LOR		0.05	0.2	0.01	0.05	0.05	0.02	0.01	0.005	0.01	0.2	0.1	0.01	5	0.05	0.01
ZZ29956		0.94	19.6	2.63	4.50	0.09	0.07	<0.01	0.007	0.22	13.4	8.8	0.67	286	0.48	0.04
ZZ29957		0.37	264	1.66	2.33	0.05	0.04	0.11	0.005	0.05	8.1	4.0	0.29	137	2.74	0.03
ZZ29958		0.46	28.3	1.88	2.55	0.06	0.02	0.04	<0.005	0.08	8.4	5.1	0.35	478	0.80	0.03
ZZ29959		0.53	30.8	1.24	2.90	0.06	0.03	0.02	0.006	0.10	10.0	6.0	0.38	124	1.32	0.04
ZZ29960		0.39	12.6	1.22	2.99	<0.05	0.02	0.01	<0.005	0.05	4.4	5.4	0.26	103	0.50	0.03
ZZ29961		0.72	12.6	2.07	4.82	<0.05	0.13	<0.01	0.011	0.12	8.9	10.5	0.47	306	0.63	0.02
ZZ29962		2.91	71.4	5.19	10.95	0.10	0.07	0.01	0.029	0.23	14.6	13.2	2.48	419	2.11	0.04
ZZ29963		0.64	10.3	2.11	5.67	<0.05	0.02	<0.01	0.011	0.08	6.5	10.3	0.47	180	0.84	0.01
ZZ29964		0.50	9.1	1.31	3.25	<0.05	<0.02	0.01	<0.005	0.07	4.0	5.6	0.27	130	0.39	0.03
ZZ29965		0.55	7.6	1.53	3.92	<0.05	0.02	<0.01	0.005	0.11	4.3	5.9	0.29	382	0.63	0.02
ZZ29966		1.13	12.6	2.43	5.44	<0.05	0.05	<0.01	0.013	0.20	7.7	12.1	0.56	226	0.80	0.03
ZZ29967		0.73	36.8	1.65	3.69	<0.05	0.03	0.01	0.008	0.12	7.4	7.9	0.32	526	0.52	0.03
ZZ29968		0.76	12.7	2.18	5.11	<0.05	0.13	0.01	0.012	0.20	9.3	10.7	0.51	249	0.42	0.02
ZZ29969		1.04	13.3	2.33	6.03	<0.05	0.05	0.01	0.013	0.13	8.7	13.1	0.57	227	0.45	0.02
ZZ29970		1.11	18.3	2.45	5.94	0.05	0.07	0.01	0.014	0.20	11.9	12.7	0.63	215	0.59	0.02
ZZ29971		0.93	13.7	2.24	5.84	<0.05	0.08	<0.01	0.012	0.08	8.0	12.0	0.52	211	0.54	0.02
ZZ29972		1.16	13.7	2.47	6.65	<0.05	0.07	0.01	0.015	0.12	9.0	13.2	0.64	213	0.67	0.02
ZZ29973		1.10	12.4	2.67	7.13	<0.05	0.05	0.01	0.012	0.17	9.7	13.7	0.58	209	0.90	0.02
ZZ29974		1.03	8.0	2.12	6.82	<0.05	0.05	0.02	0.011	0.08	9.0	15.3	0.43	185	0.74	0.01
ZZ29975		1.08	9.8	2.26	6.49	<0.05	0.07	0.01	0.012	0.14	9.2	13.3	0.51	243	0.66	0.02
ZZ29976		1.19	11.4	2.36	6.55	<0.05	0.04	0.01	0.013	0.18	10.6	14.2	0.58	204	0.65	0.02
ZZ29977		1.23	9.4	2.49	7.74	<0.05	0.06	0.01	0.013	0.11	7.8	14.1	0.55	429	1.04	0.02
ZZ29978		1.04	8.2	1.96	6.83	<0.05	0.06	0.01	0.013	0.10	8.8	9.4	0.46	240	0.81	0.01
ZZ29979		1.01	12.0	2.25	6.10	0.05	0.03	0.02	0.012	0.11	15.5	11.6	0.50	192	0.76	0.03
ZZ29980		1.20	7.6	2.62	7.94	<0.05	0.04	0.01	0.014	0.13	6.9	12.3	0.51	275	1.05	0.02
ZZ29981		0.88	8.5	1.88	6.01	<0.05	0.02	0.01	0.008	0.10	7.0	7.0	0.34	220	0.67	0.02
ZZ29982		0.35	4.3	0.63	2.31	<0.05	<0.02	0.02	0.006	0.03	1.6	1.4	0.08	49	0.23	0.03
ZZ29983		1.42	10.8	2.90	7.71	0.06	0.03	0.02	0.019	0.12	9.6	15.7	0.69	544	1.21	0.04
ZZ29984		1.06	10.9	2.46	6.57	0.05	0.10	0.01	0.017	0.15	6.7	15.0	0.61	452	0.67	0.01
ZZ29985		1.19	6.4	2.19	7.25	<0.05	0.06	0.02	0.015	0.16	6.4	15.0	0.50	172	0.86	0.01
ZZ29986		0.88	8.1	2.03	5.67	<0.05	0.03	0.02	0.015	0.10	7.2	10.3	0.41	191	0.69	0.02
ZZ29987		0.87	14.8	2.42	6.56	<0.05	0.06	0.02	0.019	0.06	8.9	12.0	0.58	276	0.65	0.02
ZZ29988		1.08	14.5	2.22	5.81	<0.05	0.02	0.01	0.015	0.08	6.5	11.0	0.83	272	0.56	0.05
ZZ29989		0.93	9.1	1.91	5.87	<0.05	0.02	0.01	0.016	0.08	5.0	9.6	0.41	154	0.62	0.02
ZZ29990		0.57	12.0	2.17	6.50	<0.05	0.03	0.01	0.019	0.07	5.8	10.4	0.49	250	0.56	0.02
ZZ29991		0.97	10.1	1.39	3.92	<0.05	0.02	0.01	0.009	0.14	4.8	6.0	0.54	288	0.53	0.03
ZZ29992		0.83	10.0	2.03	5.35	0.05	0.02	0.02	0.014	0.11	9.0	10.7	0.45	177	0.46	0.03
ZZ29993		0.75	10.1	2.05	4.99	0.07	0.07	0.03	0.013	0.11	11.8	10.3	0.46	172	0.42	0.03
ZZ29994		0.90	10.8	1.89	4.80	<0.05	0.02	0.01	0.013	0.09	4.8	8.0	0.33	119	0.55	0.02
ZZ29995		0.23	19.3	0.52	1.26	<0.05	0.02	0.03	0.005	0.04	2.3	1.8	0.19	226	0.49	0.02



ALS Canada Ltd.
 2103 Dollarton Hwy
 North Vancouver BC V7H 0A7
 Phone: 604 984 0221 Fax: 604 984 0218 www.alsglobal.com

To: STRATEGIC METALS LTD.
 C/O ARCHER, CATHRO & ASSOCIATES (1981)
 LIMITED
 1016-510 W HASTINGS ST
 VANCOUVER BC V6B 1L8

Page: 2 - C
 Total # Pages: 8 (A - D)
 Plus Appendix Pages
 Finalized Date: 24-JUN-2013
 Account: MTT

Project: HOOCH Property

CERTIFICATE OF ANALYSIS WH13110482

Sample Description	Method	ME-MS41	ME-MS41	ME-MS41	ME-MS41	ME-MS41	ME-MS41	ME-MS41	ME-MS41	ME-MS41	ME-MS41	ME-MS41	ME-MS41	ME-MS41	ME-MS41	ME-MS41
	Analyte	Nb	Ni	P	Pb	Rb	Re	S	Sb	Sc	Se	Sn	Sr	Ta	Te	Th
Units		ppm	ppm	ppm	ppm	ppm	ppm	%	ppm	ppm	ppm	ppm	ppm	ppm	ppm	ppm
LOR		0.05	0.2	10	0.2	0.1	0.001	0.01	0.05	0.1	0.2	0.2	0.2	0.01	0.01	0.2
ZZ29956		0.43	23.4	850	4.5	20.9	<0.001	0.01	0.19	3.1	0.4	0.4	51.0	<0.01	0.02	5.5
ZZ29957		0.93	31.8	1110	2.8	3.7	0.016	0.61	0.72	1.5	4.9	0.2	182.0	0.01	0.03	0.8
ZZ29958		0.95	16.2	1010	3.0	6.7	0.006	0.14	0.24	1.7	1.4	0.2	88.8	<0.01	0.01	1.3
ZZ29959		1.14	15.0	850	3.0	9.1	0.004	0.17	0.20	2.1	1.6	0.3	78.3	<0.01	0.02	2.6
ZZ29960		1.00	9.9	240	2.7	5.0	<0.001	0.02	0.18	1.5	0.2	0.2	33.4	<0.01	0.01	1.1
ZZ29961		1.14	16.9	370	4.4	15.5	<0.001	<0.01	0.21	3.7	0.3	0.4	27.2	<0.01	0.02	3.1
ZZ29962		1.91	39.7	640	7.6	21.2	<0.001	0.01	0.29	11.8	1.7	0.7	49.6	<0.01	0.05	5.4
ZZ29963		1.68	16.3	340	5.0	11.0	<0.001	0.01	0.21	2.7	0.3	0.5	25.6	<0.01	0.01	1.6
ZZ29964		0.81	9.1	280	2.6	8.9	<0.001	0.01	0.11	1.2	0.3	0.2	23.9	<0.01	0.01	0.3
ZZ29965		1.34	9.9	480	4.0	14.3	<0.001	0.01	0.17	2.0	0.2	0.4	38.9	<0.01	0.01	0.9
ZZ29966		1.74	19.2	300	5.1	28.3	<0.001	<0.01	0.19	3.5	0.3	0.5	31.0	<0.01	0.03	2.7
ZZ29967		1.28	24.1	400	4.5	13.3	<0.001	0.02	0.20	2.4	0.7	0.3	49.3	<0.01	0.01	1.6
ZZ29968		0.82	18.5	660	4.8	20.0	<0.001	<0.01	0.19	4.0	0.3	0.5	25.6	<0.01	0.01	3.9
ZZ29969		1.59	20.8	760	6.0	17.4	<0.001	<0.01	0.17	4.0	0.2	0.5	31.1	<0.01	0.01	3.2
ZZ29970		1.15	29.7	220	5.9	27.3	<0.001	<0.01	0.24	5.1	0.5	0.6	28.1	<0.01	0.02	6.1
ZZ29971		1.50	19.7	690	5.3	10.9	<0.001	<0.01	0.20	3.4	0.2	0.5	24.5	<0.01	<0.01	3.0
ZZ29972		1.72	18.4	330	5.7	16.9	<0.001	<0.01	0.22	4.0	0.4	0.5	24.4	<0.01	0.01	2.8
ZZ29973		1.95	16.8	430	5.2	23.9	<0.001	<0.01	0.19	3.6	0.2	0.5	21.5	<0.01	0.02	3.3
ZZ29974		2.08	10.9	570	5.8	20.5	<0.001	0.01	0.19	3.0	<0.2	0.5	17.7	<0.01	0.01	2.8
ZZ29975		2.00	13.7	540	5.1	22.9	<0.001	<0.01	0.14	3.3	0.3	0.5	24.2	<0.01	0.02	4.0
ZZ29976		2.07	17.8	480	4.8	24.2	<0.001	<0.01	0.17	3.6	0.2	0.5	26.4	<0.01	0.01	3.6
ZZ29977		2.32	13.4	450	7.7	30.3	<0.001	0.01	0.21	3.5	0.4	0.6	28.0	<0.01	0.02	2.3
ZZ29978		1.82	11.2	370	6.1	23.3	<0.001	<0.01	0.17	3.5	0.2	0.6	23.7	<0.01	0.02	3.7
ZZ29979		1.91	15.4	580	4.8	14.8	<0.001	0.01	0.17	3.7	0.5	0.5	34.1	<0.01	0.02	4.2
ZZ29980		2.27	11.8	440	7.1	34.1	<0.001	0.01	0.24	3.3	0.2	0.6	20.4	<0.01	0.03	2.0
ZZ29981		1.91	9.7	350	5.5	27.3	<0.001	0.01	0.23	2.4	0.2	0.5	30.4	<0.01	0.01	1.8
ZZ29982		0.27	2.5	190	1.4	6.7	<0.001	0.01	0.09	0.4	<0.2	0.2	12.9	<0.01	<0.01	<0.2
ZZ29983		2.17	17.9	930	5.2	16.1	<0.001	0.01	0.17	3.4	0.4	0.8	42.9	0.01	0.02	2.7
ZZ29984		1.94	16.8	710	3.6	18.7	<0.001	<0.01	0.21	3.8	0.5	0.6	22.8	<0.01	0.01	2.5
ZZ29985		2.20	12.3	500	4.8	36.7	<0.001	0.01	0.19	3.3	0.2	0.6	22.0	<0.01	0.02	2.0
ZZ29986		2.02	13.2	880	3.8	16.8	0.001	0.01	0.19	2.8	0.3	0.5	30.8	<0.01	<0.01	2.8
ZZ29987		1.94	17.5	330	5.0	8.1	0.001	0.01	0.14	4.3	0.2	0.6	35.7	<0.01	0.02	2.2
ZZ29988		1.50	21.3	580	3.5	12.1	<0.001	0.01	0.15	3.3	0.6	0.4	69.5	<0.01	0.02	1.2
ZZ29989		1.76	11.5	230	4.7	15.1	<0.001	0.01	0.19	2.6	0.2	0.5	21.6	<0.01	0.01	0.9
ZZ29990		1.98	14.2	200	4.6	6.4	<0.001	0.01	0.18	3.5	<0.2	0.6	31.6	<0.01	<0.01	1.3
ZZ29991		1.36	24.9	640	1.6	16.8	<0.001	0.01	0.13	1.7	0.6	0.4	28.4	<0.01	0.01	0.8
ZZ29992		1.73	14.5	870	2.8	14.2	<0.001	0.01	0.15	3.0	0.6	0.5	33.8	<0.01	0.02	2.7
ZZ29993		1.95	15.3	1140	2.5	10.3	<0.001	0.01	0.14	3.4	0.4	0.4	35.3	<0.01	<0.01	3.4
ZZ29994		1.29	15.1	480	3.3	15.3	<0.001	0.01	0.18	2.2	0.3	0.4	37.6	<0.01	0.02	0.7
ZZ29995		0.35	7.5	850	0.6	2.2	0.001	0.20	0.23	0.4	1.8	0.2	194.5	<0.01	<0.01	<0.2



ALS Canada Ltd.
 2103 Dollarton Hwy
 North Vancouver BC V7H 0A7
 Phone: 604 984 0221 Fax: 604 984 0218 www.alsglobal.com

To: STRATEGIC METALS LTD.
 C/O ARCHER, CATHRO & ASSOCIATES (1981)
 LIMITED
 1016-510 W HASTINGS ST
 VANCOUVER BC V6B 1L8

Page: 2 - D
 Total # Pages: 8 (A - D)
 Plus Appendix Pages
 Finalized Date: 24-JUN-2013
 Account: MTT

Project: HOOCH Property

CERTIFICATE OF ANALYSIS WH13110482

Sample Description	Method	ME-MS41	ME-MS41	ME-MS41	ME-MS41	ME-MS41	ME-MS41	ME-MS41	ME-MS41
	Analyte	Ti	Ti	U	V	W	Y	Zn	Zr
Units		%	ppm	ppm	ppm	ppm	ppm	ppm	ppm
LOR		0.005	0.02	0.05	1	0.05	0.05	2	0.5
ZZ29956		0.120	0.18	0.83	83	0.25	6.76	40	2.2
ZZ29957		0.037	0.10	26.2	44	0.19	11.10	25	2.0
ZZ29958		0.054	0.09	3.18	35	0.15	6.35	25	0.7
ZZ29959		0.069	0.08	4.25	38	0.15	6.70	26	1.0
ZZ29960		0.068	0.05	1.48	35	0.12	2.35	19	0.7
ZZ29961		0.122	0.09	0.43	52	0.16	4.21	35	3.9
ZZ29962		0.320	0.24	0.99	232	0.77	8.48	90	2.3
ZZ29963		0.114	0.08	0.43	59	0.19	2.58	42	0.7
ZZ29964		0.073	0.05	0.34	37	0.11	2.08	30	<0.5
ZZ29965		0.084	0.07	0.25	38	0.15	2.06	43	0.8
ZZ29966		0.135	0.12	0.51	61	0.22	3.19	39	1.7
ZZ29967		0.087	0.07	1.31	39	0.17	5.29	28	1.0
ZZ29968		0.127	0.10	0.60	56	0.19	4.63	44	4.0
ZZ29969		0.124	0.11	0.52	56	0.21	4.45	52	2.1
ZZ29970		0.156	0.17	0.71	61	0.22	5.14	39	2.8
ZZ29971		0.115	0.09	0.49	56	0.19	4.02	44	2.6
ZZ29972		0.146	0.11	0.53	65	0.25	4.23	42	2.5
ZZ29973		0.153	0.11	0.47	74	0.42	3.48	36	1.8
ZZ29974		0.133	0.09	0.57	57	0.31	3.17	34	1.5
ZZ29975		0.145	0.09	0.56	62	0.24	3.79	35	2.5
ZZ29976		0.151	0.11	0.56	64	0.21	3.53	35	1.5
ZZ29977		0.149	0.11	0.40	68	0.29	3.09	43	1.9
ZZ29978		0.141	0.12	0.66	57	0.22	3.83	35	1.9
ZZ29979		0.134	0.12	1.42	66	0.28	6.97	33	1.0
ZZ29980		0.155	0.11	0.49	77	0.22	3.00	42	1.5
ZZ29981		0.131	0.08	0.41	54	0.28	2.71	33	1.0
ZZ29982		0.040	0.03	0.27	19	0.08	0.74	9	<0.5
ZZ29983		0.165	0.10	0.74	93	0.38	4.12	49	1.1
ZZ29984		0.143	0.10	0.49	60	0.22	3.69	42	2.6
ZZ29985		0.143	0.10	0.38	63	0.24	3.00	34	1.6
ZZ29986		0.114	0.11	0.58	58	0.35	3.39	31	1.0
ZZ29987		0.116	0.11	0.66	65	0.66	5.52	42	1.8
ZZ29988		0.108	0.11	0.49	60	0.37	3.70	37	0.8
ZZ29989		0.117	0.09	0.30	53	0.47	2.13	31	0.6
ZZ29990		0.117	0.10	0.45	59	0.33	2.68	36	1.0
ZZ29991		0.150	0.09	0.64	38	0.29	2.90	21	0.5
ZZ29992		0.118	0.12	0.80	55	0.33	4.94	31	0.7
ZZ29993		0.114	0.09	0.62	53	0.27	5.29	26	1.9
ZZ29994		0.095	0.06	0.56	48	0.23	2.71	36	0.5
ZZ29995		0.020	0.03	15.90	16	0.09	1.75	28	0.6



ALS Canada Ltd.
 2103 Dollarton Hwy
 North Vancouver BC V7H 0A7
 Phone: 604 984 0221 Fax: 604 984 0218 www.alsglobal.com

To: STRATEGIC METALS LTD.
 C/O ARCHER, CATHRO & ASSOCIATES (1981)
 LIMITED
 1016-510 W HASTINGS ST
 VANCOUVER BC V6B 1L8

Page: 3 - A
 Total # Pages: 8 (A - D)
 Plus Appendix Pages
 Finalized Date: 24-JUN-2013
 Account: MTT

Project: HOOCH Property

CERTIFICATE OF ANALYSIS WH13110482

Sample Description	Method	WEI-21	Au-ICP21	ME-MS41	ME-MS41	ME-MS41	ME-MS41	ME-MS41	ME-MS41	ME-MS41	ME-MS41	ME-MS41	ME-MS41	ME-MS41	ME-MS41	ME-MS41
	Analyte	Recvd Wt.	Au	Ag	Al	As	Au	B	Ba	Be	Bi	Ca	Cd	Ce	Co	Cr
	Units	kg	ppm	ppm	%	ppm	ppm	ppm	ppm	ppm	ppm	%	ppm	ppm	ppm	ppm
	LOR	0.02	0.001	0.01	0.01	0.1	0.2	10	10	0.05	0.01	0.01	0.01	0.02	0.1	1
ZZ29996		0.26	0.025	0.07	0.92	3.8	<0.2	<10	110	0.28	0.07	1.45	0.18	17.30	5.0	23
ZZ29997		0.26	0.012	0.07	0.84	4.3	<0.2	<10	110	0.25	0.07	1.50	0.13	20.7	5.4	24
ZZ29998		0.34	0.004	0.05	0.62	1.9	<0.2	<10	50	0.12	0.05	0.71	0.06	22.3	4.0	15
ZZ29999		0.45	0.023	0.39	2.24	11.7	<0.2	<10	170	0.64	0.20	1.00	0.21	37.1	20.3	58
ZZ30000		0.39	0.002	0.07	3.10	9.2	<0.2	<10	60	1.39	0.18	0.88	0.24	23.7	23.1	48
ZZ46501		0.20	0.003	0.06	1.44	3.8	<0.2	<10	130	0.32	0.10	0.81	0.08	20.9	8.7	29
ZZ46502		0.21	0.003	0.04	1.70	3.5	<0.2	<10	130	0.40	0.08	0.41	0.11	15.50	9.8	29
ZZ46503		0.28	0.002	0.04	1.94	4.5	<0.2	<10	130	0.41	0.12	0.35	0.15	16.85	10.2	33
ZZ46504		0.44	0.016	0.05	1.71	4.9	0.2	<10	180	0.43	0.12	0.84	0.05	37.1	9.3	42
ZZ46505		0.24	0.005	0.11	2.16	6.2	<0.2	<10	150	0.52	0.11	0.47	0.13	22.8	12.2	44
ZZ46506		0.27	0.014	0.12	2.07	7.3	<0.2	<10	180	0.46	0.14	0.61	0.16	20.3	11.8	46
ZZ46507		0.37	0.002	0.06	1.88	4.7	<0.2	<10	120	0.42	0.10	0.58	0.05	26.4	9.2	35
ZZ46508		0.31	0.004	0.08	1.84	4.0	<0.2	<10	100	0.39	0.12	0.28	0.13	14.20	8.4	32
ZZ46509		0.30	0.061	0.06	1.72	2.5	<0.2	<10	110	0.35	0.12	0.35	0.13	15.00	8.5	31
ZZ46510		0.37	0.005	0.03	1.25	2.3	<0.2	<10	100	0.23	0.07	0.47	0.03	20.0	6.4	25
ZZ46511		0.32	0.004	0.03	1.49	2.5	<0.2	<10	110	0.32	0.10	0.33	0.06	16.90	7.7	26
ZZ46512		0.32	0.007	0.03	1.22	2.5	<0.2	<10	80	0.25	0.07	0.39	0.04	20.5	6.2	24
ZZ46513		0.40	0.005	0.04	1.47	2.8	<0.2	<10	90	0.26	0.10	0.46	0.04	16.90	7.5	26
ZZ46514		0.20	0.005	0.06	1.14	1.5	<0.2	<10	110	0.18	0.06	0.70	0.05	17.55	5.0	21
ZZ46515		0.35	0.012	0.08	1.21	2.3	<0.2	<10	130	0.19	0.07	0.73	0.06	19.05	5.6	22
ZZ46516		0.31	0.001	0.06	1.61	3.5	<0.2	<10	110	0.22	0.11	0.54	0.10	12.55	8.6	32
ZZ46517		0.27	0.002	0.06	1.79	15.7	<0.2	<10	70	0.37	0.13	0.40	0.16	13.80	9.7	33
ZZ46518		0.24	0.002	0.03	1.59	2.6	<0.2	<10	80	0.28	0.13	0.24	0.12	15.30	13.3	32
ZZ46519		0.29	0.002	0.05	1.78	5.1	<0.2	<10	120	0.40	0.10	0.63	0.04	23.5	9.9	31
ZZ46520		0.19	0.002	0.05	1.59	4.0	<0.2	<10	60	0.27	0.11	0.35	0.10	13.05	8.6	28
ZZ46521		0.24	0.006	0.09	1.59	2.4	<0.2	<10	130	0.30	0.12	0.48	0.12	12.80	8.7	30
ZZ46522		0.33	0.001	0.07	1.57	2.7	<0.2	<10	100	0.33	0.09	0.37	0.11	13.45	9.1	28
ZZ46523		0.25	0.002	0.04	1.57	3.2	<0.2	<10	140	0.27	0.11	0.47	0.08	13.25	8.5	30
ZZ46524		0.32	0.005	0.03	1.73	4.2	<0.2	<10	110	0.29	0.10	0.48	0.04	17.00	8.7	32
ZZ46525		0.23	0.003	0.06	1.45	4.5	<0.2	<10	120	0.26	0.09	0.63	0.09	18.40	8.8	27
ZZ46526		0.22	0.002	0.07	1.28	1.7	<0.2	<10	120	0.18	0.11	0.36	0.55	9.60	7.8	30
ZZ46527		0.25	0.002	0.07	1.67	29.6	<0.2	<10	150	0.26	0.12	0.38	0.47	11.55	10.5	32
ZZ46528		0.16	0.001	0.06	1.46	2.2	<0.2	<10	90	0.19	0.12	0.36	0.26	9.21	10.7	26
ZZ46529		0.22	0.002	0.04	1.83	7.7	<0.2	<10	80	0.29	0.10	0.26	0.14	12.05	8.8	32
ZZ46530		0.23	0.005	0.11	2.11	6.8	<0.2	<10	60	0.37	0.16	0.29	0.17	18.75	12.7	49
ZZ46531		0.18	0.003	0.04	1.93	5.2	<0.2	<10	120	0.40	0.20	0.37	0.70	11.90	12.6	42
ZZ46532		0.19	0.003	0.07	2.06	4.0	<0.2	<10	80	0.42	0.19	0.48	0.44	12.45	12.7	45
ZZ46533		0.27	0.004	0.11	1.75	4.4	<0.2	<10	170	0.38	0.13	0.71	0.23	20.6	12.2	38
ZZ46534		0.29	0.005	0.08	1.68	2.4	<0.2	<10	150	0.27	0.11	0.29	0.27	10.90	9.0	31
ZZ46535		0.23	0.003	0.05	1.92	3.4	<0.2	<10	150	0.32	0.12	0.31	0.28	12.10	9.8	36



ALS Canada Ltd.
 2103 Dollarton Hwy
 North Vancouver BC V7H 0A7
 Phone: 604 984 0221 Fax: 604 984 0218 www.alsglobal.com

To: STRATEGIC METALS LTD.
 C/O ARCHER, CATHRO & ASSOCIATES (1981)
 LIMITED
 1016-510 W HASTINGS ST
 VANCOUVER BC V6B 1L8

Page: 3 - B
 Total # Pages: 8 (A - D)
 Plus Appendix Pages
 Finalized Date: 24-JUN-2013
 Account: MTT

Project: HOOCH Property

CERTIFICATE OF ANALYSIS WH13110482

Sample Description	ME-MS41	ME-MS41	ME-MS41	ME-MS41	ME-MS41	ME-MS41	ME-MS41	ME-MS41	ME-MS41	ME-MS41	ME-MS41	ME-MS41	ME-MS41	ME-MS41	ME-MS41
	Cs ppm	Cu ppm	Fe %	Ga ppm	Ge ppm	Hf ppm	Hg ppm	In ppm	K %	La ppm	Li ppm	Mg %	Mn ppm	Mo ppm	Na %
ZZ29996	0.67	22.4	1.41	3.27	0.07	0.03	0.02	0.010	0.09	7.3	7.1	0.43	130	0.66	0.04
ZZ29997	0.52	30.7	1.48	3.10	0.07	0.03	0.02	0.009	0.06	11.2	6.4	0.38	181	0.73	0.04
ZZ29998	0.31	6.1	1.18	2.24	0.08	0.05	<0.01	0.006	0.07	9.7	4.5	0.33	114	0.19	0.03
ZZ29999	2.12	45.3	3.17	7.44	0.14	0.06	0.02	0.017	0.50	18.6	17.3	1.16	440	1.08	0.07
ZZ30000	2.31	44.3	5.34	9.40	0.11	0.07	<0.01	0.013	0.28	7.0	15.1	1.45	434	1.19	0.12
ZZ46501	0.81	11.4	2.04	5.01	0.05	0.03	0.01	0.015	0.11	8.7	11.4	0.52	220	0.54	0.04
ZZ46502	0.92	11.4	2.27	5.44	<0.05	0.03	0.01	0.017	0.13	6.2	12.7	0.56	223	0.68	0.02
ZZ46503	1.15	11.8	2.56	7.12	<0.05	0.05	<0.01	0.017	0.10	6.9	15.5	0.64	257	0.93	0.02
ZZ46504	1.27	23.7	2.48	5.87	0.12	0.08	0.01	0.016	0.19	20.9	11.9	0.77	265	0.34	0.07
ZZ46505	1.13	17.6	2.76	6.90	0.05	0.05	0.01	0.018	0.16	10.7	14.8	0.76	243	0.74	0.03
ZZ46506	1.38	19.5	2.71	6.60	0.06	0.07	0.01	0.017	0.18	10.0	15.1	0.74	260	0.63	0.04
ZZ46507	0.89	21.7	2.41	5.72	0.06	0.07	0.01	0.019	0.18	12.6	15.5	0.66	275	0.67	0.03
ZZ46508	0.99	10.4	2.30	6.07	<0.05	0.04	0.01	0.013	0.12	7.1	13.9	0.51	171	0.70	0.02
ZZ46509	1.13	10.3	2.16	6.19	<0.05	0.03	0.01	0.013	0.10	7.3	12.5	0.51	239	0.76	0.02
ZZ46510	0.75	11.1	1.70	4.04	0.06	0.07	<0.01	0.010	0.15	10.2	10.2	0.49	234	0.41	0.03
ZZ46511	0.64	8.4	1.92	4.76	<0.05	0.09	0.01	0.011	0.10	8.4	9.5	0.36	159	0.42	0.02
ZZ46512	0.56	10.1	1.59	3.95	0.05	0.04	0.01	0.008	0.08	10.1	8.7	0.40	234	0.41	0.02
ZZ46513	0.77	9.3	1.71	5.11	<0.05	0.03	0.01	0.010	0.08	8.4	10.7	0.46	198	0.59	0.02
ZZ46514	0.61	8.2	1.34	3.73	<0.05	0.03	0.01	0.008	0.07	9.2	8.4	0.36	166	0.39	0.04
ZZ46515	0.42	7.9	1.51	4.19	0.05	0.03	0.01	0.008	0.07	9.9	9.5	0.40	158	0.56	0.03
ZZ46516	1.30	9.7	2.34	7.40	<0.05	0.04	0.01	0.013	0.16	6.7	17.5	0.69	195	0.97	0.03
ZZ46517	0.86	14.1	2.34	6.49	<0.05	0.02	0.01	0.013	0.06	7.1	11.6	0.48	145	1.62	0.02
ZZ46518	1.46	9.6	2.69	6.70	<0.05	0.08	0.01	0.012	0.16	8.7	14.8	0.49	193	1.09	0.01
ZZ46519	0.80	15.6	2.41	5.47	0.05	0.05	0.01	0.017	0.11	11.6	14.7	0.57	265	0.64	0.02
ZZ46520	1.02	8.2	2.17	6.44	<0.05	0.03	0.01	0.013	0.11	6.8	13.9	0.46	160	1.18	0.02
ZZ46521	0.98	9.4	2.11	6.21	<0.05	0.02	0.01	0.012	0.13	6.7	15.5	0.52	255	0.62	0.02
ZZ46522	0.78	7.1	2.00	5.44	<0.05	0.04	<0.01	0.012	0.10	6.9	9.7	0.45	209	0.53	0.02
ZZ46523	0.91	11.0	2.08	6.22	<0.05	0.04	0.01	0.011	0.10	7.0	12.5	0.52	204	0.56	0.01
ZZ46524	0.90	12.7	2.27	5.91	<0.05	0.03	0.01	0.016	0.08	8.6	17.1	0.64	207	0.58	0.02
ZZ46525	0.81	13.4	2.13	5.20	<0.05	0.03	0.01	0.011	0.13	8.2	14.9	0.57	324	1.16	0.02
ZZ46526	0.98	8.0	2.02	6.17	<0.05	0.03	0.01	0.010	0.15	4.8	11.7	0.46	346	0.72	0.02
ZZ46527	1.19	7.6	2.50	6.99	<0.05	0.05	0.01	0.015	0.12	5.9	12.3	0.49	283	1.00	0.01
ZZ46528	0.81	6.1	2.28	7.05	<0.05	0.03	0.01	0.011	0.12	4.7	11.6	0.41	362	1.38	0.02
ZZ46529	1.05	11.4	2.41	6.44	<0.05	0.05	0.01	0.014	0.12	6.2	13.4	0.52	177	1.02	0.02
ZZ46530	1.37	18.9	2.75	7.17	0.05	0.07	0.01	0.014	0.11	9.6	15.6	0.77	192	1.25	0.04
ZZ46531	1.27	16.7	2.87	8.00	<0.05	0.06	0.01	0.014	0.11	6.4	14.8	0.62	214	1.98	0.02
ZZ46532	1.42	13.3	2.67	7.70	<0.05	0.04	0.01	0.014	0.13	6.8	16.0	0.74	202	1.56	0.02
ZZ46533	1.12	32.5	2.26	6.02	<0.05	0.02	0.01	0.012	0.10	11.6	11.9	0.58	335	0.67	0.03
ZZ46534	1.04	7.9	2.36	6.24	<0.05	0.03	<0.01	0.013	0.10	5.7	12.1	0.51	248	0.79	0.02
ZZ46535	0.91	9.6	2.71	7.73	<0.05	0.04	0.01	0.014	0.12	6.2	14.0	0.58	227	1.03	0.02

***** See Appendix Page for comments regarding this certificate *****



ALS Canada Ltd.
 2103 Dollarton Hwy
 North Vancouver BC V7H 0A7
 Phone: 604 984 0221 Fax: 604 984 0218 www.alsglobal.com

To: STRATEGIC METALS LTD.
 C/O ARCHER, CATHRO & ASSOCIATES (1981)
 LIMITED
 1016-510 W HASTINGS ST
 VANCOUVER BC V6B 1L8

Page: 3 - C
 Total # Pages: 8 (A - D)
 Plus Appendix Pages
 Finalized Date: 24-JUN-2013
 Account: MTT

Project: HOOCH Property

CERTIFICATE OF ANALYSIS WH13110482

Sample Description	Method	ME-MS41	ME-MS41	ME-MS41	ME-MS41	ME-MS41	ME-MS41	ME-MS41	ME-MS41	ME-MS41	ME-MS41	ME-MS41	ME-MS41	ME-MS41	ME-MS41	
	Analyte	Nb	Ni	P	Pb	Rb	Re	S	Sb	Sc	Se	Sn	Sr	Ta	Te	Th
	Units LOR	ppm	ppm	ppm	ppm	ppm	ppm	%	ppm	ppm	ppm	ppm	ppm	ppm	ppm	ppm
		0.05	0.2	10	0.2	0.1	0.001	0.01	0.05	0.1	0.2	0.2	0.2	0.01	0.01	0.2
ZZ29996		1.27	15.0	780	2.4	9.7	0.005	0.12	0.17	2.1	1.2	0.3	85.3	<0.01	0.02	1.8
ZZ29997		1.12	15.5	890	2.1	6.1	0.004	0.10	0.21	1.9	1.3	0.3	84.4	<0.01	<0.01	1.5
ZZ29998		0.68	11.2	1010	1.2	5.2	0.001	<0.01	0.10	1.5	0.3	0.2	43.8	<0.01	0.01	3.3
ZZ29999		2.31	47.1	1100	11.1	55.2	<0.001	0.02	0.25	5.6	1.0	1.0	90.7	<0.01	0.04	7.0
ZZ30000		1.46	50.1	990	4.6	34.7	<0.001	0.03	0.17	3.3	0.9	0.5	100.5	<0.01	0.06	4.3
ZZ46501		1.82	18.1	410	3.4	15.3	<0.001	0.02	0.19	2.8	0.4	0.5	50.2	<0.01	0.03	2.1
ZZ46502		1.76	18.3	510	3.8	17.6	<0.001	0.01	0.19	3.0	0.2	0.5	29.1	<0.01	0.01	1.7
ZZ46503		2.00	18.6	340	4.8	19.3	<0.001	0.01	0.22	3.9	0.2	0.6	28.4	<0.01	0.02	2.4
ZZ46504		1.09	24.3	1090	4.2	29.0	<0.001	0.01	0.13	5.2	0.5	0.6	65.1	<0.01	0.02	7.1
ZZ46505		1.56	28.7	480	4.9	20.6	<0.001	0.01	0.17	4.3	0.2	0.6	37.9	<0.01	0.03	4.1
ZZ46506		2.33	28.5	630	7.2	24.6	<0.001	0.01	0.30	3.9	0.4	0.6	44.9	<0.01	0.04	5.0
ZZ46507		1.79	22.0	380	4.8	16.6	<0.001	0.01	0.34	5.3	0.5	0.6	37.7	<0.01	0.02	4.1
ZZ46508		1.94	18.9	440	5.3	19.6	<0.001	<0.01	0.21	3.2	0.2	0.5	22.9	<0.01	0.02	3.0
ZZ46509		1.74	18.8	570	5.5	18.2	<0.001	<0.01	0.20	3.1	0.2	0.6	24.0	<0.01	0.02	2.7
ZZ46510		1.19	14.0	770	3.6	18.5	<0.001	<0.01	0.13	3.1	0.4	0.4	27.2	<0.01	0.01	4.0
ZZ46511		1.11	14.8	570	4.7	14.0	<0.001	<0.01	0.16	3.0	<0.2	0.5	22.4	<0.01	0.01	3.9
ZZ46512		1.31	12.8	600	3.6	10.2	<0.001	<0.01	0.15	2.8	0.3	0.4	24.5	<0.01	0.02	3.4
ZZ46513		1.73	14.1	410	4.8	10.4	<0.001	0.01	0.16	3.1	0.2	0.5	25.6	<0.01	0.02	2.7
ZZ46514		1.48	10.7	630	2.5	8.8	<0.001	0.03	0.15	2.5	0.4	0.4	43.9	<0.01	0.02	2.4
ZZ46515		1.53	11.5	570	3.4	5.8	<0.001	0.03	0.17	2.9	0.7	0.4	38.4	<0.01	0.01	2.4
ZZ46516		2.29	13.9	280	5.6	28.3	<0.001	0.01	0.20	3.5	0.3	0.6	30.2	<0.01	0.03	2.1
ZZ46517		1.67	23.7	290	7.4	11.0	<0.001	0.01	0.38	2.9	0.3	0.5	20.4	<0.01	0.03	1.0
ZZ46518		2.12	23.3	160	6.8	38.0	<0.001	<0.01	0.25	3.2	0.2	0.6	16.1	<0.01	0.03	3.0
ZZ46519		1.96	20.0	420	5.2	11.6	<0.001	0.01	0.25	4.3	0.6	0.5	37.3	<0.01	0.02	3.2
ZZ46520		2.09	16.5	230	5.6	28.8	<0.001	0.01	0.23	2.9	0.2	0.6	22.0	<0.01	0.03	1.5
ZZ46521		1.61	15.3	440	5.7	27.2	<0.001	0.01	0.19	2.8	0.2	0.6	33.2	<0.01	0.02	0.8
ZZ46522		1.78	15.2	260	5.5	15.9	<0.001	<0.01	0.18	3.0	0.3	0.5	23.2	<0.01	0.02	2.1
ZZ46523		2.05	16.2	290	5.5	16.3	<0.001	0.01	0.19	3.5	0.2	0.6	33.3	<0.01	0.03	2.1
ZZ46524		1.84	19.5	230	5.1	9.6	<0.001	0.01	0.19	3.7	0.3	0.5	29.7	<0.01	0.02	2.5
ZZ46525		1.80	16.0	330	4.7	13.4	<0.001	0.02	0.16	3.5	0.3	0.5	34.9	<0.01	0.02	2.0
ZZ46526		1.99	13.3	200	6.3	34.5	<0.001	0.01	0.17	2.8	<0.2	0.6	24.9	<0.01	0.03	1.3
ZZ46527		2.25	15.7	200	6.7	28.1	<0.001	<0.01	0.21	3.2	<0.2	0.7	23.9	<0.01	0.02	1.8
ZZ46528		2.03	11.6	330	6.3	18.6	<0.001	0.01	0.20	2.8	0.2	0.6	24.4	<0.01	0.02	1.4
ZZ46529		2.06	19.0	180	4.9	19.7	<0.001	0.01	0.21	3.3	0.3	0.5	19.1	<0.01	0.03	2.0
ZZ46530		2.68	28.4	280	7.8	24.8	<0.001	0.02	0.22	3.8	0.2	0.6	25.9	<0.01	0.04	4.7
ZZ46531		2.67	26.2	170	8.3	21.1	<0.001	0.01	0.26	3.5	0.2	0.7	23.1	<0.01	0.05	2.4
ZZ46532		2.66	25.2	200	8.4	29.9	<0.001	0.01	0.19	3.7	<0.2	0.6	26.8	<0.01	0.04	2.3
ZZ46533		1.73	26.3	570	6.1	16.8	<0.001	0.02	0.16	3.3	0.5	0.5	43.7	<0.01	0.02	1.8
ZZ46534		1.95	15.1	180	6.1	22.9	<0.001	0.01	0.19	3.1	0.2	0.5	20.2	<0.01	0.02	1.6
ZZ46535		2.29	17.8	250	6.7	20.8	<0.001	0.01	0.21	3.5	<0.2	0.6	26.0	<0.01	0.03	2.3

***** See Appendix Page for comments regarding this certificate *****



ALS Canada Ltd.
 2103 Dollarton Hwy
 North Vancouver BC V7H 0A7
 Phone: 604 984 0221 Fax: 604 984 0218 www.alsglobal.com

To: STRATEGIC METALS LTD.
 C/O ARCHER, CATHRO & ASSOCIATES (1981)
 LIMITED
 1016-510 W HASTINGS ST
 VANCOUVER BC V6B 1L8

Page: 3 - D
 Total # Pages: 8 (A - D)
 Plus Appendix Pages
 Finalized Date: 24-JUN-2013
 Account: MTT

Project: HOOCH Property

CERTIFICATE OF ANALYSIS WH13110482

Sample Description	Method Analyte Units LOR	ME-MS41	ME-MS41	ME-MS41	ME-MS41	ME-MS41	ME-MS41	ME-MS41	ME-MS41
		Ti %	Ti ppm	U ppm	V ppm	W ppm	Y ppm	Zn ppm	Zr ppm
		0.005	0.02	0.05	1	0.05	0.05	2	0.5
ZZ29996		0.075	0.11	4.03	35	0.21	5.17	29	0.9
ZZ29997		0.064	0.09	4.87	41	0.47	6.07	25	0.8
ZZ29998		0.056	0.06	0.78	35	0.73	4.87	16	1.4
ZZ29999		0.175	0.36	2.25	83	0.44	12.65	67	1.9
ZZ30000		0.140	0.27	0.81	61	0.40	4.60	96	2.0
ZZ46501		0.111	0.12	1.58	54	0.26	4.08	36	0.8
ZZ46502		0.126	0.10	0.44	59	0.22	3.01	41	0.8
ZZ46503		0.147	0.12	0.46	68	0.37	3.23	51	1.8
ZZ46504		0.158	0.24	1.03	64	0.57	10.65	39	2.5
ZZ46505		0.159	0.16	0.65	73	0.38	4.26	46	1.6
ZZ46506		0.159	0.17	0.68	73	0.43	4.58	46	2.1
ZZ46507		0.145	0.13	1.32	58	0.65	8.52	42	2.4
ZZ46508		0.135	0.11	0.44	64	0.30	2.92	38	1.5
ZZ46509		0.135	0.11	0.84	60	0.37	3.43	57	1.1
ZZ46510		0.118	0.09	0.73	43	0.21	5.63	31	2.1
ZZ46511		0.111	0.09	0.52	49	0.31	3.41	33	2.8
ZZ46512		0.102	0.07	0.64	42	0.55	4.74	28	1.4
ZZ46513		0.109	0.10	0.74	48	0.22	3.87	35	1.0
ZZ46514		0.089	0.08	1.42	31	0.22	4.23	24	0.9
ZZ46515		0.094	0.06	2.42	40	0.16	5.27	24	0.9
ZZ46516		0.164	0.13	0.45	78	0.24	2.94	52	1.4
ZZ46517		0.103	0.10	0.40	66	0.73	3.06	36	0.5
ZZ46518		0.152	0.13	0.45	67	0.20	3.47	42	2.5
ZZ46519		0.127	0.09	1.87	59	0.30	7.33	37	1.8
ZZ46520		0.136	0.10	0.41	65	0.24	2.72	33	0.9
ZZ46521		0.119	0.11	0.48	59	0.35	2.87	41	0.7
ZZ46522		0.129	0.09	0.40	54	0.21	2.85	37	1.2
ZZ46523		0.128	0.10	0.49	58	0.19	3.14	37	1.2
ZZ46524		0.116	0.10	0.52	61	0.20	3.13	41	1.1
ZZ46525		0.124	0.10	1.32	52	0.15	4.07	49	1.1
ZZ46526		0.144	0.10	0.30	59	0.23	2.34	50	0.9
ZZ46527		0.151	0.12	0.35	71	0.20	2.53	64	1.5
ZZ46528		0.137	0.08	0.26	65	0.20	1.94	54	1.0
ZZ46529		0.150	0.10	0.34	65	0.22	2.52	42	1.5
ZZ46530		0.169	0.16	0.62	74	0.53	3.67	47	2.3
ZZ46531		0.166	0.14	0.99	121	0.33	3.20	90	1.8
ZZ46532		0.171	0.14	0.86	75	0.31	2.99	73	1.4
ZZ46533		0.126	0.14	4.51	58	0.48	6.01	59	0.6
ZZ46534		0.149	0.11	0.31	66	0.22	2.46	48	1.0
ZZ46535		0.160	0.10	0.41	77	0.27	2.58	58	1.3

***** See Appendix Page for comments regarding this certificate *****



ALS Canada Ltd.
 2103 Dollarton Hwy
 North Vancouver BC V7H 0A7
 Phone: 604 984 0221 Fax: 604 984 0218 www.alsglobal.com

To: STRATEGIC METALS LTD.
 C/O ARCHER, CATHRO & ASSOCIATES (1981)
 LIMITED
 1016-510 W HASTINGS ST
 VANCOUVER BC V6B 1L8

Page: 4 - A
 Total # Pages: 8 (A - D)
 Plus Appendix Pages
 Finalized Date: 24-JUN-2013
 Account: MTT

Project: HOOCH Property

CERTIFICATE OF ANALYSIS WH13110482

Sample Description	Method	WEI-21	Au-ICP21	ME-MS41	ME-MS41	ME-MS41	ME-MS41	ME-MS41	ME-MS41	ME-MS41	ME-MS41	ME-MS41	ME-MS41	ME-MS41	ME-MS41	ME-MS41
	Analyte	Recvd Wt.	Au	Ag	Al	As	Au	B	Ba	Be	Bi	Ca	Cd	Ce	Co	Cr
Units		kg	ppm	ppm	%	ppm	ppm	ppm	ppm	ppm	ppm	%	ppm	ppm	ppm	ppm
LOR		0.02	0.001	0.01	0.01	0.1	0.2	10	10	0.05	0.01	0.01	0.01	0.02	0.1	1
ZZ46536		0.26	0.004	0.08	2.19	4.8	<0.2	<10	170	0.42	0.14	0.31	0.40	15.30	12.5	47
ZZ46537		0.30	0.002	0.06	2.24	4.9	<0.2	<10	170	0.35	0.18	0.40	0.19	15.25	11.0	42
ZZ46538		0.22	0.019	0.07	2.09	6.5	<0.2	<10	110	0.34	0.12	0.75	0.17	16.10	9.3	37
ZZ46539		0.25	0.004	0.22	1.80	8.2	<0.2	<10	260	0.37	0.13	1.79	0.18	21.5	11.0	47
ZZ46540		0.45	0.004	0.09	1.54	3.5	<0.2	<10	170	0.27	0.09	0.78	0.06	22.1	8.6	34
ZZ46541		0.42	0.006	0.03	1.54	2.6	<0.2	<10	140	0.29	0.11	0.57	0.04	23.9	8.1	27
ZZ46542		0.29	0.007	0.07	1.40	3.8	<0.2	<10	100	0.34	0.10	0.38	0.04	22.7	7.4	27
ZZ46543		0.41	0.002	0.08	1.36	2.5	<0.2	<10	110	0.29	0.09	0.32	0.05	16.55	5.7	23
ZZ46544		0.27	0.003	0.10	1.88	2.8	<0.2	<10	150	0.45	0.11	0.38	0.26	16.25	13.1	31
ZZ46545		0.29	0.010	0.06	1.27	4.5	<0.2	<10	50	0.32	0.09	0.34	0.03	26.2	6.3	24
ZZ46546		0.28	0.005	0.03	1.38	2.9	<0.2	<10	90	0.29	0.07	0.38	0.08	15.75	7.8	30
ZZ46547		0.33	0.003	0.07	1.78	5.6	<0.2	<10	220	0.30	0.11	0.78	0.13	23.7	10.3	42
ZZ46548		0.23	0.002	0.05	1.76	3.2	<0.2	<10	160	0.42	0.10	0.51	0.11	23.9	9.5	38
ZZ46549		0.25	0.005	0.10	1.46	4.3	<0.2	<10	70	0.35	0.12	0.32	0.04	21.7	6.8	28
ZZ46550		0.23	0.010	0.10	1.51	3.4	<0.2	<10	70	0.36	0.11	0.33	0.08	18.30	7.9	30
ZZ46551		0.22	0.014	0.09	1.68	4.1	<0.2	<10	120	0.34	0.12	0.33	0.13	16.55	8.3	31
ZZ46552		0.21	0.005	0.15	2.30	4.2	<0.2	<10	260	0.46	0.15	0.44	0.55	15.15	14.1	50
ZZ46553		0.32	0.007	0.11	1.59	5.3	<0.2	<10	130	0.38	0.11	0.58	0.05	25.8	9.3	38
ZZ46554		0.35	0.010	0.14	1.31	4.2	<0.2	<10	130	0.30	0.11	0.70	0.05	28.7	8.2	30
ZZ46555		0.33	0.002	0.02	1.75	3.6	<0.2	<10	160	0.31	0.10	0.50	0.10	14.75	9.5	35
ZZ46556		0.36	0.005	0.11	2.31	7.6	<0.2	<10	220	0.45	0.13	1.05	0.14	20.3	14.7	63
ZZ46557		0.34	0.003	0.03	1.78	11.2	<0.2	<10	110	0.26	0.11	0.53	0.21	12.55	9.8	38
ZZ46558		0.25	0.006	0.08	1.72	2.8	<0.2	<10	130	0.30	0.09	0.49	0.13	17.05	8.6	39
ZZ46559		0.20	0.015	0.10	2.18	4.7	<0.2	<10	130	0.45	0.15	0.36	0.24	15.55	11.8	43
ZZ46560		0.19	0.002	0.13	1.89	3.0	<0.2	<10	170	0.30	0.72	0.36	0.31	15.30	11.9	36
ZZ46561		0.20	0.012	0.07	1.84	3.8	<0.2	<10	90	0.42	0.14	0.32	0.49	12.80	11.5	37
ZZ46562		0.22	0.004	0.11	2.11	6.4	<0.2	<10	80	0.44	0.22	0.55	0.27	18.45	15.0	48
ZZ46563		0.18	0.003	0.08	1.59	5.5	<0.2	<10	230	0.38	0.11	0.66	0.24	22.1	12.3	65
ZZ46564		0.18	0.005	0.16	1.29	6.5	<0.2	<10	120	0.29	0.07	1.29	0.31	19.40	9.6	27
ZZ46565		0.23	0.003	0.12	1.60	2.5	<0.2	<10	110	0.38	0.13	0.26	0.22	14.45	10.1	30
ZZ46566		0.25	0.002	0.02	1.67	3.8	<0.2	<10	120	0.26	0.09	0.25	0.23	13.95	8.6	29
ZZ46567		0.17	0.002	0.05	1.98	3.2	<0.2	<10	110	0.34	0.07	0.42	0.19	10.10	10.7	40
ZZ46568		0.31	0.001	0.08	1.76	3.6	<0.2	<10	110	0.35	0.13	0.34	0.21	13.60	8.9	28
ZZ46569		0.34	0.004	0.08	1.82	2.5	<0.2	<10	120	0.31	0.11	0.29	0.19	13.65	9.1	30
ZZ46570		0.20	0.002	0.21	3.18	6.6	<0.2	<10	130	0.90	0.16	0.60	0.36	37.2	16.4	63
ZZ46571		0.29	0.028	0.11	2.49	3.0	<0.2	<10	120	0.45	0.13	0.58	0.16	18.85	12.6	49
ZZ46572		0.20	0.008	0.33	1.56	4.5	<0.2	<10	90	0.31	0.11	0.42	0.09	18.65	7.1	26
ZZ46573		0.25	0.002	0.05	2.10	6.3	<0.2	<10	150	0.51	0.20	0.68	0.08	22.4	12.7	35
ZZ46574		0.35	0.003	0.04	1.46	3.7	<0.2	<10	110	0.32	0.10	0.90	0.08	22.1	8.8	27
ZZ46575		0.26	0.003	0.05	1.26	2.3	<0.2	<10	110	0.22	0.13	0.56	0.11	13.85	6.7	49



ALS Canada Ltd.
 2103 Dollarton Hwy
 North Vancouver BC V7H 0A7
 Phone: 604 984 0221 Fax: 604 984 0218 www.alsglobal.com

To: STRATEGIC METALS LTD.
 C/O ARCHER, CATHRO & ASSOCIATES (1981)
 LIMITED
 1016-510 W HASTINGS ST
 VANCOUVER BC V6B 1L8

Page: 4 - B
 Total # Pages: 8 (A - D)
 Plus Appendix Pages
 Finalized Date: 24-JUN-2013
 Account: MTT

Project: HOOCH Property

CERTIFICATE OF ANALYSIS WH13110482

Sample Description	Method Analyte Units LOR	ME-MS41	ME-MS41	ME-MS41	ME-MS41	ME-MS41	ME-MS41	ME-MS41	ME-MS41	ME-MS41	ME-MS41	ME-MS41	ME-MS41	ME-MS41	ME-MS41	
		Cs	Cu	Fe	Ga	Ge	Hf	Hg	In	K	La	Li	Mg	Mn	Mo	Na
		ppm	ppm	%	ppm	ppm	ppm	ppm	ppm	%	ppm	ppm	%	ppm	ppm	%
ZZ46536		1.39	14.0	2.87	8.03	<0.05	0.03	0.01	0.016	0.15	7.9	14.4	0.74	248	1.06	0.02
ZZ46537		1.17	11.5	2.83	8.29	<0.05	0.04	<0.01	0.016	0.12	8.0	17.6	0.78	268	2.09	0.02
ZZ46538		1.07	15.0	2.61	7.23	<0.05	0.04	0.01	0.017	0.16	8.6	31.2	0.76	239	1.93	0.02
ZZ46539		1.16	22.7	2.63	6.41	0.06	0.05	0.03	0.018	0.19	11.1	13.7	0.77	264	2.50	0.03
ZZ46540		1.04	19.8	2.19	4.98	0.08	0.03	0.01	0.011	0.20	12.0	11.9	0.62	273	0.56	0.05
ZZ46541		1.06	12.3	2.15	4.95	0.06	0.04	0.01	0.011	0.14	10.9	11.1	0.63	255	0.39	0.05
ZZ46542		0.78	9.2	1.91	4.91	0.05	0.06	0.01	0.011	0.08	11.4	9.1	0.49	189	0.72	0.03
ZZ46543		0.89	8.0	1.65	5.01	<0.05	0.03	0.02	0.008	0.10	8.2	9.3	0.42	173	0.55	0.02
ZZ46544		0.81	12.3	2.49	5.99	<0.05	0.06	<0.01	0.015	0.10	7.8	11.5	0.50	499	0.71	0.02
ZZ46545		0.50	12.1	1.62	3.74	0.06	0.08	0.01	0.008	0.14	12.4	5.6	0.35	124	0.32	0.04
ZZ46546		0.82	13.3	2.08	4.37	0.06	0.10	0.01	0.010	0.32	7.4	10.6	0.50	178	0.35	0.03
ZZ46547		1.47	17.9	2.51	6.07	0.09	0.04	0.01	0.012	0.42	11.7	13.0	0.75	350	0.34	0.03
ZZ46548		1.07	18.5	2.39	5.70	0.09	0.10	0.01	0.017	0.42	11.2	12.4	0.62	307	0.35	0.03
ZZ46549		0.59	10.2	1.88	4.28	0.05	0.04	<0.01	0.009	0.15	10.5	6.9	0.40	146	0.44	0.03
ZZ46550		0.72	9.7	2.16	5.42	<0.05	0.04	0.01	0.011	0.08	9.1	9.6	0.42	148	0.65	0.03
ZZ46551		0.82	11.2	2.49	6.43	<0.05	0.03	0.01	0.012	0.11	8.5	13.8	0.51	187	0.64	0.02
ZZ46552		1.51	15.6	3.13	7.92	<0.05	0.06	0.01	0.017	0.23	7.6	17.1	0.75	361	0.76	0.03
ZZ46553		1.09	19.9	2.14	4.97	0.08	0.04	0.01	0.009	0.17	12.6	8.8	0.67	224	0.44	0.06
ZZ46554		0.80	17.4	1.79	4.33	0.07	0.03	<0.01	0.009	0.19	14.6	8.1	0.50	225	0.63	0.06
ZZ46555		0.99	11.4	2.37	6.22	<0.05	0.05	<0.01	0.013	0.13	7.6	12.9	0.62	236	1.51	0.02
ZZ46556		1.84	19.4	3.00	7.85	0.06	0.04	0.01	0.019	0.35	7.6	22.7	1.12	330	1.25	0.05
ZZ46557		1.10	7.7	2.47	7.04	<0.05	0.03	0.01	0.019	0.14	5.4	25.0	0.70	248	1.87	0.02
ZZ46558		0.91	9.9	2.23	5.91	<0.05	0.02	0.01	0.017	0.13	7.1	13.1	0.61	199	0.76	0.02
ZZ46559		1.28	13.4	3.19	9.36	<0.05	0.05	<0.01	0.019	0.14	6.6	17.2	0.78	208	1.55	0.02
ZZ46560		0.98	9.7	2.71	7.82	<0.05	0.04	0.01	0.017	0.14	6.7	13.5	0.63	295	1.12	0.02
ZZ46561		1.15	11.3	2.75	7.76	<0.05	0.04	0.01	0.014	0.12	5.4	14.7	0.61	213	1.39	0.02
ZZ46562		1.04	19.3	2.92	7.68	0.05	0.04	0.01	0.016	0.12	7.7	17.8	0.89	229	1.19	0.04
ZZ46563		1.30	15.4	2.36	5.19	0.06	0.03	<0.01	0.014	0.31	8.1	12.2	0.82	285	0.74	0.04
ZZ46564		0.88	42.2	1.89	4.23	0.06	0.03	0.02	0.011	0.16	8.7	11.6	0.54	298	0.70	0.03
ZZ46565		1.52	7.6	2.46	6.87	<0.05	0.04	<0.01	0.015	0.14	5.9	15.9	0.53	162	1.46	0.02
ZZ46566		0.95	11.6	2.38	6.31	<0.05	0.08	<0.01	0.016	0.12	5.7	17.2	0.54	186	1.01	0.01
ZZ46567		0.93	13.6	2.42	6.54	<0.05	0.05	0.01	0.016	0.09	5.3	13.5	0.72	176	0.96	0.05
ZZ46568		0.85	9.5	2.34	6.67	<0.05	0.05	0.01	0.020	0.10	6.9	10.7	0.48	163	1.24	0.01
ZZ46569		1.05	10.6	2.41	6.93	<0.05	0.04	0.01	0.018	0.10	6.9	13.0	0.53	223	1.17	0.02
ZZ46570		1.88	35.9	3.86	10.65	0.07	0.07	0.02	0.042	0.55	17.1	19.6	1.05	360	0.60	0.05
ZZ46571		1.65	20.0	3.05	8.09	0.05	0.05	0.01	0.027	0.28	9.6	12.3	0.86	340	0.54	0.03
ZZ46572		0.85	11.3	2.06	6.51	<0.05	0.04	0.01	0.017	0.08	10.2	9.7	0.49	222	1.02	0.02
ZZ46573		1.41	19.7	2.76	7.07	<0.05	0.05	0.01	0.029	0.16	10.5	15.0	0.84	441	0.75	0.03
ZZ46574		0.68	11.2	2.20	5.04	0.05	0.05	0.02	0.020	0.15	10.6	11.8	0.60	230	0.65	0.03
ZZ46575		0.85	13.3	1.84	6.41	<0.05	0.02	0.01	0.015	0.13	7.3	11.8	0.48	184	0.57	0.02



ALS Canada Ltd.
 2103 Dollarton Hwy
 North Vancouver BC V7H 0A7
 Phone: 604 984 0221 Fax: 604 984 0218 www.alsglobal.com

To: STRATEGIC METALS LTD.
 C/O ARCHER, CATHRO & ASSOCIATES (1981)
 LIMITED
 1016-510 W HASTINGS ST
 VANCOUVER BC V6B 1L8

Page: 4 - C
 Total # Pages: 8 (A - D)
 Plus Appendix Pages
 Finalized Date: 24-JUN-2013
 Account: MTT

Project: HOOCH Property

CERTIFICATE OF ANALYSIS WH13110482

Sample Description	Method	ME-MS41	ME-MS41	ME-MS41	ME-MS41	ME-MS41	ME-MS41	ME-MS41	ME-MS41	ME-MS41	ME-MS41	ME-MS41	ME-MS41	ME-MS41	ME-MS41	
	Analyte	Nb	Ni	P	Pb	Rb	Re	S	Sb	Sc	Se	Sn	Sr	Ta	Te	Th
Units		ppm	ppm	ppm	ppm	ppm	ppm	%	ppm	ppm	ppm	ppm	ppm	ppm	ppm	ppm
LOR		0.05	0.2	10	0.2	0.1	0.001	0.01	0.05	0.1	0.2	0.2	0.2	0.01	0.01	0.2
ZZ46536		2.32	24.5	390	8.6	28.2	<0.001	0.01	0.20	4.0	0.3	0.7	23.8	<0.01	0.03	2.9
ZZ46537		2.38	19.8	220	7.6	23.2	<0.001	0.01	0.21	4.4	0.2	0.7	31.8	<0.01	0.03	2.8
ZZ46538		2.44	21.6	260	6.0	17.9	<0.001	0.02	0.20	4.3	0.2	0.6	43.0	<0.01	0.02	2.2
ZZ46539		2.64	22.1	870	5.8	23.7	0.001	0.09	0.25	4.6	1.5	0.5	97.8	<0.01	0.02	3.7
ZZ46540		1.80	20.3	890	3.7	23.2	0.001	0.01	0.17	3.7	0.3	0.4	52.5	<0.01	0.02	3.3
ZZ46541		1.46	16.5	770	3.8	19.0	<0.001	<0.01	0.10	3.7	0.5	0.4	44.3	<0.01	0.02	4.3
ZZ46542		1.80	14.8	610	3.8	11.0	0.001	<0.01	0.10	2.8	0.4	0.4	24.4	<0.01	0.02	4.4
ZZ46543		1.49	11.2	390	4.2	24.2	<0.001	<0.01	0.13	2.7	0.3	0.4	21.7	<0.01	0.01	2.5
ZZ46544		1.84	17.4	650	5.3	16.2	<0.001	<0.01	0.19	3.2	0.4	0.5	28.1	<0.01	0.02	3.2
ZZ46545		0.92	15.8	460	3.9	13.9	<0.001	<0.01	0.11	2.5	0.4	0.4	27.0	<0.01	0.01	5.6
ZZ46546		1.41	15.9	460	3.1	19.6	<0.001	<0.01	0.14	3.3	0.4	0.4	24.9	<0.01	0.01	2.7
ZZ46547		2.06	19.4	1310	3.9	33.3	0.001	0.01	0.12	4.7	0.4	0.5	45.4	<0.01	0.02	4.6
ZZ46548		1.71	19.0	490	4.4	25.5	<0.001	<0.01	0.19	5.1	0.6	0.5	32.7	<0.01	0.02	3.8
ZZ46549		1.47	17.8	360	4.7	18.2	<0.001	<0.01	0.11	2.4	0.4	0.4	25.1	<0.01	0.03	3.9
ZZ46550		1.96	16.4	520	5.2	14.6	<0.001	<0.01	0.15	2.5	0.5	0.5	23.0	<0.01	0.01	3.5
ZZ46551		1.85	17.4	810	4.9	13.6	0.001	<0.01	0.18	3.1	0.3	0.5	21.6	<0.01	0.03	2.9
ZZ46552		2.13	25.8	830	7.5	34.2	<0.001	<0.01	0.20	4.8	0.3	0.6	34.8	<0.01	0.02	3.0
ZZ46553		1.81	23.5	820	5.2	17.6	0.001	0.01	0.17	3.6	0.5	0.4	48.2	<0.01	0.02	5.0
ZZ46554		1.74	18.6	910	5.1	20.9	<0.001	0.01	0.14	3.2	0.5	0.4	52.2	<0.01	0.02	5.6
ZZ46555		1.97	18.0	220	5.1	20.1	0.001	0.01	0.19	3.7	0.4	0.6	38.3	<0.01	0.02	2.0
ZZ46556		2.81	30.6	770	6.7	51.9	<0.001	0.04	0.14	5.5	0.5	0.7	69.1	<0.01	0.04	7.1
ZZ46557		2.28	17.8	280	5.8	32.2	<0.001	0.01	0.16	3.6	<0.2	0.6	36.8	<0.01	0.03	1.5
ZZ46558		1.76	17.2	540	3.8	17.9	0.001	0.01	0.13	3.3	0.4	0.5	30.0	<0.01	0.02	1.2
ZZ46559		2.52	22.7	260	6.8	35.5	0.001	0.01	0.24	4.0	0.3	0.7	30.1	<0.01	0.02	2.3
ZZ46560		2.85	18.5	240	5.9	41.9	0.001	0.01	0.19	3.4	0.4	0.7	29.0	<0.01	0.37	1.5
ZZ46561		2.65	20.4	230	7.5	37.2	<0.001	0.01	0.24	3.2	<0.2	0.7	28.8	<0.01	0.02	1.9
ZZ46562		2.86	30.9	360	7.2	35.5	<0.001	0.01	0.23	4.0	0.3	0.6	38.2	<0.01	0.06	2.9
ZZ46563		1.86	29.4	760	6.0	44.4	<0.001	0.01	0.18	3.2	0.3	0.5	50.3	<0.01	0.03	3.5
ZZ46564		1.57	20.6	860	3.0	17.3	0.001	0.05	0.22	3.0	0.9	0.4	62.7	<0.01	0.02	1.6
ZZ46565		2.73	15.4	170	5.2	41.3	<0.001	0.01	0.16	3.0	<0.2	0.7	20.5	<0.01	0.02	2.0
ZZ46566		2.27	16.1	130	3.2	28.6	<0.001	<0.01	0.19	3.4	0.4	0.6	20.1	<0.01	0.02	2.1
ZZ46567		2.23	25.7	140	3.2	10.7	<0.001	0.01	0.19	3.1	0.2	0.5	39.4	<0.01	0.01	1.7
ZZ46568		2.29	17.3	150	7.5	17.5	<0.001	0.01	0.29	3.1	0.2	0.6	24.7	<0.01	0.02	1.8
ZZ46569		2.00	17.2	340	5.8	21.1	<0.001	0.01	0.22	3.3	0.4	0.6	19.8	<0.01	0.03	1.8
ZZ46570		4.33	48.7	310	9.4	48.7	<0.001	0.02	0.35	8.2	0.6	0.9	43.0	<0.01	0.04	5.5
ZZ46571		2.95	32.5	210	6.1	56.7	<0.001	0.02	0.26	5.0	0.3	0.7	34.1	<0.01	0.03	2.8
ZZ46572		1.98	13.8	300	5.1	15.0	<0.001	0.01	0.17	3.4	0.2	0.5	29.5	<0.01	0.01	2.3
ZZ46573		2.54	27.7	360	25.4	27.8	<0.001	0.02	0.22	4.9	0.4	0.6	42.7	<0.01	0.02	3.9
ZZ46574		1.99	17.5	590	4.7	14.2	<0.001	0.03	0.18	4.0	0.6	0.5	46.4	<0.01	0.01	2.9
ZZ46575		1.88	30.3	290	5.5	26.6	<0.001	0.02	0.18	2.7	0.4	0.5	35.6	<0.01	0.02	1.8



ALS Canada Ltd.
 2103 Dollarton Hwy
 North Vancouver BC V7H 0A7
 Phone: 604 984 0221 Fax: 604 984 0218 www.alsglobal.com

To: STRATEGIC METALS LTD.
 C/O ARCHER, CATHRO & ASSOCIATES (1981)
 LIMITED
 1016-510 W HASTINGS ST
 VANCOUVER BC V6B 1L8

Page: 4 - D
 Total # Pages: 8 (A - D)
 Plus Appendix Pages
 Finalized Date: 24-JUN-2013
 Account: MTT

Project: HOOCH Property

CERTIFICATE OF ANALYSIS	WH13110482
-------------------------	------------

Sample Description	Method Analyte Units LOR	ME-MS41	ME-MS41	ME-MS41	ME-MS41	ME-MS41	ME-MS41	ME-MS41	
		Ti %	Ti ppm	U ppm	V ppm	W ppm	Y ppm	Zn ppm	Zr ppm
		0.005	0.02	0.05	1	0.05	0.05	2	0.5
ZZ46536		0.171	0.15	0.53	79	1.00	3.49	60	1.3
ZZ46537		0.175	0.14	1.07	79	0.38	3.57	66	1.5
ZZ46538		0.152	0.11	1.94	75	0.64	3.37	69	1.3
ZZ46539		0.149	0.17	27.2	76	0.83	7.64	67	1.7
ZZ46540		0.130	0.16	0.99	60	0.26	6.82	39	1.0
ZZ46541		0.136	0.17	0.77	54	0.24	5.43	37	1.4
ZZ46542		0.115	0.08	0.68	50	0.28	4.54	28	1.9
ZZ46543		0.115	0.10	0.67	48	0.16	3.65	32	0.9
ZZ46544		0.120	0.10	0.54	62	0.25	3.81	61	1.8
ZZ46545		0.094	0.09	0.71	45	0.92	4.47	18	2.3
ZZ46546		0.136	0.12	0.41	58	0.16	4.14	33	2.9
ZZ46547		0.162	0.22	0.85	61	0.38	6.84	57	1.3
ZZ46548		0.156	0.17	0.67	65	0.24	6.59	47	3.6
ZZ46549		0.100	0.09	0.54	53	0.42	3.74	25	1.3
ZZ46550		0.123	0.07	0.52	60	0.61	3.41	28	1.2
ZZ46551		0.127	0.07	0.48	66	0.63	3.59	36	1.2
ZZ46552		0.171	0.18	0.55	85	0.45	3.55	60	1.8
ZZ46553		0.125	0.16	0.76	58	0.32	5.75	40	1.5
ZZ46554		0.099	0.16	1.36	48	0.34	6.42	35	1.1
ZZ46555		0.138	0.12	2.59	64	0.25	3.33	45	1.4
ZZ46556		0.206	0.30	2.66	81	0.48	4.38	75	1.2
ZZ46557		0.151	0.12	1.02	69	0.64	2.21	85	1.0
ZZ46558		0.128	0.10	0.77	57	0.26	3.10	49	0.7
ZZ46559		0.174	0.16	0.47	99	0.70	2.92	58	1.7
ZZ46560		0.163	0.15	0.32	77	0.34	2.58	48	1.0
ZZ46561		0.159	0.13	0.41	77	0.35	2.23	62	1.1
ZZ46562		0.175	0.17	0.62	80	0.43	3.54	63	1.5
ZZ46563		0.141	0.17	0.94	63	0.26	3.88	46	0.8
ZZ46564		0.099	0.14	3.13	46	0.27	6.31	48	1.1
ZZ46565		0.164	0.13	0.42	68	0.36	2.63	55	1.3
ZZ46566		0.146	0.10	0.39	64	0.18	2.25	40	2.2
ZZ46567		0.147	0.11	0.56	64	0.18	2.65	42	1.6
ZZ46568		0.137	0.11	0.32	65	0.32	2.88	35	1.7
ZZ46569		0.139	0.12	0.39	66	0.24	3.00	54	1.3
ZZ46570		0.237	0.34	1.05	81	0.81	9.75	86	2.3
ZZ46571		0.191	0.25	0.57	71	0.24	4.83	53	1.6
ZZ46572		0.122	0.11	0.52	60	0.31	3.88	33	1.2
ZZ46573		0.143	0.19	0.95	74	0.23	6.40	42	1.8
ZZ46574		0.120	0.10	1.00	55	0.21	6.28	41	1.8
ZZ46575		0.126	0.12	0.60	57	0.33	2.35	34	0.8



ALS Canada Ltd.
 2103 Dollarton Hwy
 North Vancouver BC V7H 0A7
 Phone: 604 984 0221 Fax: 604 984 0218 www.alsglobal.com

To: STRATEGIC METALS LTD.
 C/O ARCHER, CATHRO & ASSOCIATES (1981)
 LIMITED
 1016-510 W HASTINGS ST
 VANCOUVER BC V6B 1L8

Page: 5 - A
 Total # Pages: 8 (A - D)
 Plus Appendix Pages
 Finalized Date: 24-JUN-2013
 Account: MTT

Project: HOOCH Property

CERTIFICATE OF ANALYSIS WH13110482

Sample Description	Method	WEI-21	Au-ICP21	ME-MS41	ME-MS41	ME-MS41	ME-MS41	ME-MS41	ME-MS41	ME-MS41	ME-MS41	ME-MS41	ME-MS41	ME-MS41	ME-MS41	ME-MS41
	Analyte	Recvd Wt.	Au	Ag	Al	As	Au	B	Ba	Be	Bi	Ca	Cd	Ce	Co	Cr
Units		kg	ppm	ppm	%	ppm	ppm	ppm	ppm	ppm	ppm	%	ppm	ppm	ppm	ppm
LOR		0.02	0.001	0.01	0.01	0.1	0.2	10	10	0.05	0.01	0.01	0.01	0.02	0.1	1
ZZ46576		0.33	0.002	<0.01	1.74	2.2	<0.2	<10	40	0.21	0.06	0.89	0.05	8.15	6.0	24
ZZ46577		0.27	0.002	0.01	1.24	2.0	<0.2	<10	80	0.16	0.11	0.53	0.08	10.55	6.1	25
ZZ46578		0.32	0.059	0.14	1.80	3.8	<0.2	<10	220	0.45	0.11	0.99	0.07	28.0	9.5	33
ZZ46579		0.31	0.004	0.20	2.12	3.7	<0.2	<10	280	0.59	0.16	1.06	0.13	39.0	15.3	50
ZZ46580		0.22	0.003	0.02	2.27	4.0	<0.2	<10	70	0.40	0.11	0.22	0.12	16.15	12.4	35
ZZ46581		0.39	0.003	0.06	1.81	3.4	<0.2	<10	210	0.25	0.09	0.66	0.07	25.1	11.2	41
ZZ46582		0.22	0.025	0.10	1.64	2.0	<0.2	<10	100	0.36	0.14	0.33	0.19	14.15	6.9	21
ZZ46583		0.29	0.002	0.05	1.84	3.6	<0.2	<10	130	0.34	0.11	0.58	0.14	16.35	9.0	42
ZZ46584		0.27	0.003	0.12	2.03	5.4	<0.2	<10	170	0.54	0.18	0.50	0.40	15.80	10.7	41
ZZ46585		0.04	0.004	0.05	1.84	4.6	<0.2	<10	150	0.41	0.14	0.88	0.11	22.9	13.2	41
ZZ46586		0.26	0.002	0.13	1.71	2.4	<0.2	<10	100	0.46	0.13	0.37	0.32	13.70	8.9	25
ZZ46587		0.30	0.003	0.14	1.57	3.0	<0.2	<10	130	0.32	0.14	0.58	0.20	19.35	9.2	37
ZZ46588		0.26	0.002	0.15	2.08	5.3	<0.2	<10	170	0.60	0.14	0.35	0.42	15.75	11.8	39
ZZ46589		0.32	0.003	0.11	1.72	4.0	<0.2	<10	140	0.33	0.07	0.76	0.17	18.05	6.5	36
ZZ46590		0.27	0.006	0.12	2.27	6.0	<0.2	<10	170	0.58	0.19	0.54	0.26	23.2	13.8	46
ZZ46591		0.21	0.005	0.07	1.87	4.6	<0.2	<10	120	0.31	0.14	0.32	0.33	14.55	9.4	33
ZZ46592		0.27	0.003	0.18	2.21	11.6	<0.2	<10	200	0.76	0.16	0.57	0.20	25.1	12.4	41
ZZ46593		0.23	0.006	0.10	2.08	2.3	<0.2	<10	130	0.44	0.13	0.39	0.28	13.20	12.4	49
ZZ46594		0.26	0.001	0.05	1.61	2.7	<0.2	<10	150	0.36	0.11	0.39	0.20	19.90	9.3	29
ZZ46595		0.28	0.028	0.04	1.73	4.1	<0.2	<10	110	0.44	0.09	0.36	0.07	19.95	7.6	29
ZZ46596		0.31	0.013	0.08	1.56	2.1	<0.2	<10	100	0.36	0.10	0.30	0.10	16.35	8.6	25
ZZ46597		0.28	0.004	0.07	1.77	2.8	<0.2	<10	130	0.43	0.11	0.36	0.15	18.20	10.6	35
ZZ46598		0.29	0.058	0.09	1.64	2.9	<0.2	<10	140	0.37	0.10	0.42	0.12	20.9	7.4	28
ZZ46599		0.30	0.018	0.28	2.25	6.3	<0.2	<10	110	0.61	0.19	0.56	0.28	31.5	12.2	39
ZZ46600		0.36	0.006	0.09	1.82	5.8	<0.2	<10	180	0.40	0.13	0.44	0.20	21.3	10.4	32
ZZ46601		0.38	0.002	0.05	1.78	3.7	<0.2	<10	110	0.36	0.10	0.40	0.10	19.35	9.9	30
ZZ46602		0.26	0.001	0.09	2.02	3.4	<0.2	<10	150	0.49	0.14	0.50	0.23	16.70	10.7	35
ZZ46603		0.41	0.003	0.02	1.81	8.3	<0.2	<10	160	0.38	0.10	0.47	0.05	26.6	9.4	32
ZZ46604		0.31	0.001	0.04	1.87	6.4	<0.2	<10	100	0.37	0.13	0.35	0.05	16.95	10.0	42
ZZ46605		0.43	0.003	0.03	1.87	3.0	<0.2	<10	150	0.36	0.10	0.48	0.02	21.3	9.9	32
ZZ46606		0.31	0.004	0.05	1.77	5.6	<0.2	<10	170	0.38	0.11	0.42	0.06	20.8	10.5	31
ZZ46607		0.35	0.008	0.09	1.86	7.9	<0.2	<10	560	0.37	0.12	0.48	0.32	14.65	11.6	32
ZZ46608		0.23	0.002	0.08	1.67	14.1	<0.2	<10	130	0.45	0.12	0.44	0.12	23.3	11.0	31
ZZ46609		0.28	0.002	0.13	1.97	5.2	<0.2	<10	160	0.37	0.16	0.27	0.34	11.90	10.5	29
ZZ46610		0.32	0.012	0.03	1.33	9.3	<0.2	<10	130	0.30	0.12	0.42	0.07	20.2	8.2	26
ZZ46611		0.32	0.004	0.15	1.40	3.6	<0.2	<10	150	0.32	0.16	0.77	0.15	16.85	9.7	29
ZZ46612		0.26	0.002	0.05	1.47	2.4	<0.2	<10	120	0.29	0.10	0.52	0.07	22.5	7.5	25
ZZ46613		0.37	0.002	0.09	1.71	5.4	<0.2	<10	150	0.33	0.10	0.35	0.05	16.15	8.3	29
ZZ46614		0.31	0.005	0.17	1.52	4.6	<0.2	<10	110	0.38	0.10	0.65	0.04	24.0	8.8	29
ZZ46615		0.22	0.002	0.10	1.62	4.7	<0.2	<10	170	0.35	0.17	0.40	0.16	17.35	10.9	29



ALS Canada Ltd.
 2103 Dollarton Hwy
 North Vancouver BC V7H 0A7
 Phone: 604 984 0221 Fax: 604 984 0218 www.alsglobal.com

To: STRATEGIC METALS LTD.
 C/O ARCHER, CATHRO & ASSOCIATES (1981)
 LIMITED
 1016-510 W HASTINGS ST
 VANCOUVER BC V6B 1L8

Page: 5 - B
 Total # Pages: 8 (A - D)
 Plus Appendix Pages
 Finalized Date: 24-JUN-2013
 Account: MTT

Project: HOOCH Property

CERTIFICATE OF ANALYSIS WH13110482

Sample Description	Method Analyte Units LOR	ME-MS41	ME-MS41	ME-MS41	ME-MS41	ME-MS41	ME-MS41	ME-MS41	ME-MS41	ME-MS41	ME-MS41	ME-MS41	ME-MS41	ME-MS41	ME-MS41	
		Cs	Cu	Fe	Ga	Ge	Hf	Hg	In	K	La	Li	Mg	Mn	Mo	Na
		ppm	ppm	%	ppm	ppm	ppm	ppm	ppm	%	ppm	ppm	%	ppm	ppm	%
ZZ46576		0.56	2.0	1.55	5.42	<0.05	<0.02	0.01	0.014	0.02	3.2	22.5	2.29	623	0.41	0.03
ZZ46577		1.02	3.0	2.00	6.38	<0.05	0.04	0.01	0.016	0.10	5.0	12.6	0.45	202	0.70	0.01
ZZ46578		1.06	28.0	2.18	5.46	0.07	0.04	0.03	0.017	0.22	13.8	11.3	0.61	305	0.44	0.06
ZZ46579		2.50	65.7	3.06	8.17	0.08	0.05	0.02	0.029	0.28	23.6	18.6	0.93	453	0.72	0.04
ZZ46580		1.15	19.9	2.72	7.10	<0.05	0.09	0.01	0.023	0.08	8.3	16.8	0.64	224	0.88	0.02
ZZ46581		1.49	15.3	2.54	6.66	0.08	0.03	0.01	0.018	0.23	12.6	12.8	0.76	400	0.52	0.05
ZZ46582		1.16	6.5	1.99	6.72	<0.05	0.03	0.02	0.019	0.08	6.9	7.5	0.25	184	1.17	0.01
ZZ46583		1.50	12.2	2.35	7.35	<0.05	0.03	0.01	0.020	0.18	8.2	18.1	0.75	227	1.69	0.02
ZZ46584		1.27	14.5	2.86	8.60	<0.05	0.04	0.01	0.026	0.11	7.8	15.9	0.63	408	2.88	0.02
ZZ46585		1.30	18.1	2.64	6.42	0.07	0.03	0.01	0.020	0.22	11.3	14.5	0.81	366	0.77	0.05
ZZ46586		1.05	8.7	2.34	7.06	<0.05	0.04	0.01	0.021	0.07	7.0	9.0	0.41	204	1.20	0.01
ZZ46587		1.50	14.7	2.14	6.72	<0.05	0.04	0.01	0.017	0.24	9.5	10.5	0.68	251	0.93	0.03
ZZ46588		1.37	20.7	2.74	7.41	<0.05	0.04	0.01	0.022	0.13	7.9	13.6	0.64	181	1.38	0.02
ZZ46589		1.66	23.4	2.06	6.67	0.05	0.04	0.02	0.025	0.29	10.1	13.7	0.66	177	1.18	0.02
ZZ46590		1.48	17.9	2.93	7.75	0.06	0.05	0.01	0.027	0.34	10.7	17.8	0.88	317	0.87	0.04
ZZ46591		1.09	9.1	2.64	8.51	<0.05	0.05	0.01	0.021	0.11	7.6	16.5	0.65	215	1.53	0.02
ZZ46592		1.47	54.4	2.69	7.69	0.05	0.03	0.03	0.022	0.10	17.8	12.4	0.63	432	0.99	0.03
ZZ46593		1.25	7.5	2.66	8.21	<0.05	0.06	0.01	0.019	0.11	6.8	13.2	0.79	198	1.09	0.02
ZZ46594		0.99	9.1	2.17	5.45	<0.05	0.04	0.01	0.018	0.16	8.8	11.6	0.51	229	0.45	0.02
ZZ46595		0.87	12.1	2.14	5.34	0.06	0.06	0.01	0.020	0.17	9.6	12.0	0.54	225	0.41	0.02
ZZ46596		0.86	5.7	2.04	5.03	<0.05	0.02	0.02	0.017	0.13	7.9	11.0	0.49	240	0.38	0.02
ZZ46597		1.12	9.0	2.39	6.03	<0.05	0.08	0.01	0.020	0.17	8.7	13.8	0.61	231	0.49	0.02
ZZ46598		1.08	8.3	2.18	5.40	0.05	0.05	0.01	0.020	0.20	10.2	12.7	0.51	196	0.47	0.02
ZZ46599		1.41	13.9	3.16	7.52	0.05	0.07	0.01	0.026	0.19	12.5	15.5	0.68	250	0.67	0.04
ZZ46600		1.19	11.4	2.46	6.22	0.05	0.03	0.01	0.022	0.18	10.6	12.8	0.59	300	0.54	0.03
ZZ46601		0.96	10.6	2.30	5.86	<0.05	0.03	0.01	0.022	0.17	9.7	13.2	0.62	260	0.48	0.02
ZZ46602		1.17	11.7	2.78	7.88	<0.05	0.03	0.01	0.024	0.15	8.7	16.4	0.67	240	0.72	0.02
ZZ46603		0.88	15.2	1.99	5.44	0.06	0.10	0.01	0.017	0.14	13.1	10.9	0.58	207	0.44	0.04
ZZ46604		1.40	10.0	2.38	6.43	<0.05	0.05	0.01	0.023	0.17	8.7	18.6	0.78	185	1.00	0.02
ZZ46605		0.76	16.2	2.24	5.41	0.05	0.05	0.01	0.022	0.11	10.8	16.3	0.64	335	0.45	0.02
ZZ46606		0.77	22.4	2.31	5.28	<0.05	0.05	0.01	0.020	0.08	9.9	15.6	0.63	317	0.73	0.02
ZZ46607		0.65	12.7	2.32	5.82	<0.05	0.06	0.01	0.019	0.05	7.3	11.7	0.55	305	0.86	0.02
ZZ46608		0.71	18.1	2.30	5.46	<0.05	0.05	0.01	0.021	0.06	10.7	13.1	0.57	343	1.66	0.02
ZZ46609		1.12	24.4	2.87	8.28	<0.05	0.05	0.01	0.021	0.06	5.7	17.3	0.48	163	1.55	0.01
ZZ46610		0.68	12.3	1.90	4.50	<0.05	0.03	0.01	0.015	0.07	10.2	9.2	0.40	188	0.63	0.03
ZZ46611		0.95	14.6	2.01	5.02	<0.05	0.04	0.01	0.016	0.12	8.9	17.0	0.51	205	0.63	0.03
ZZ46612		0.73	11.3	1.96	4.30	0.05	0.04	0.02	0.011	0.27	11.1	10.0	0.46	203	0.34	0.02
ZZ46613		0.86	13.0	2.32	5.28	<0.05	0.06	0.01	0.018	0.16	8.3	14.1	0.59	213	0.52	0.01
ZZ46614		0.61	14.9	2.23	4.87	<0.05	0.05	0.02	0.019	0.08	11.2	11.9	0.57	305	0.23	0.03
ZZ46615		0.78	21.0	2.41	7.05	<0.05	0.03	0.01	0.022	0.06	9.1	10.6	0.43	252	1.11	0.02



ALS Canada Ltd.
 2103 Dollarton Hwy
 North Vancouver BC V7H 0A7
 Phone: 604 984 0221 Fax: 604 984 0218 www.alsglobal.com

To: STRATEGIC METALS LTD.
 C/O ARCHER, CATHRO & ASSOCIATES (1981)
 LIMITED
 1016-510 W HASTINGS ST
 VANCOUVER BC V6B 1L8

Page: 5 - C
 Total # Pages: 8 (A - D)
 Plus Appendix Pages
 Finalized Date: 24-JUN-2013
 Account: MTT

Project: HOOCH Property

CERTIFICATE OF ANALYSIS WH13110482

Sample Description	Method	ME-MS41	ME-MS41	ME-MS41	ME-MS41	ME-MS41	ME-MS41	ME-MS41	ME-MS41	ME-MS41	ME-MS41	ME-MS41	ME-MS41	ME-MS41	ME-MS41	ME-MS41
	Analyte	Nb	Ni	P	Pb	Rb	Re	S	Sb	Sc	Se	Sn	Sr	Ta	Te	Th
Units		ppm	ppm	ppm	ppm	ppm	ppm	%	ppm	ppm	ppm	ppm	ppm	ppm	ppm	ppm
LOR		0.05	0.2	10	0.2	0.1	0.001	0.01	0.05	0.1	0.2	0.2	0.2	0.01	0.01	0.2
ZZ46576		1.22	15.7	680	14.7	2.1	<0.001	0.02	0.10	0.8	<0.2	0.2	50.3	<0.01	0.01	0.7
ZZ46577		2.13	10.8	150	5.9	34.0	<0.001	0.01	0.21	2.8	0.2	0.5	23.8	<0.01	0.02	1.2
ZZ46578		2.24	24.4	540	6.3	25.4	<0.001	0.03	0.19	4.1	0.4	0.5	59.0	<0.01	0.02	4.5
ZZ46579		2.96	39.6	1470	6.5	28.3	<0.001	0.05	0.21	6.2	1.0	0.6	60.7	<0.01	0.03	5.4
ZZ46580		2.28	27.2	130	5.8	13.3	<0.001	0.01	0.27	3.9	0.2	0.6	19.2	<0.01	0.02	2.7
ZZ46581		2.15	21.5	980	3.4	35.6	<0.001	0.02	0.19	4.3	0.6	0.5	45.4	<0.01	0.02	3.1
ZZ46582		2.26	8.6	220	9.2	24.5	<0.001	0.02	0.25	2.7	0.3	0.6	23.4	0.01	0.02	1.9
ZZ46583		2.43	24.7	360	5.3	28.9	<0.001	0.02	0.15	3.9	0.3	0.6	33.4	<0.01	<0.01	1.6
ZZ46584		2.57	17.9	350	9.0	24.2	<0.001	0.02	0.21	3.8	0.2	0.7	40.1	<0.01	0.03	2.5
ZZ46585		2.24	26.0	950	6.8	29.1	<0.001	0.02	0.18	4.2	0.5	0.5	75.6	<0.01	0.02	3.7
ZZ46586		2.18	14.3	170	7.5	17.1	<0.001	0.01	0.27	2.9	0.3	0.6	21.0	<0.01	0.02	2.1
ZZ46587		2.59	20.3	320	5.5	45.9	<0.001	0.02	0.19	4.0	0.3	0.7	38.6	<0.01	0.03	2.9
ZZ46588		2.48	25.3	220	7.5	22.6	<0.001	0.02	0.28	3.8	0.2	0.7	26.8	<0.01	0.04	2.5
ZZ46589		2.51	22.7	450	4.5	67.6	<0.001	0.05	0.16	5.2	0.5	0.7	42.7	<0.01	<0.01	3.3
ZZ46590		2.55	29.6	700	10.8	42.4	<0.001	0.02	0.23	4.5	0.4	0.7	45.6	<0.01	0.04	4.7
ZZ46591		2.33	18.2	530	6.8	21.0	<0.001	0.01	0.26	4.0	0.2	0.7	24.3	<0.01	0.03	2.1
ZZ46592		2.18	30.2	650	7.0	18.6	<0.001	0.02	0.29	4.4	0.7	0.6	42.2	<0.01	0.02	2.8
ZZ46593		1.89	29.5	280	6.8	20.8	<0.001	0.01	0.23	3.5	0.3	0.6	27.3	<0.01	0.03	2.1
ZZ46594		1.56	18.4	1250	5.1	26.6	<0.001	0.01	0.20	3.6	0.4	0.5	27.6	<0.01	0.01	3.7
ZZ46595		1.30	18.8	800	4.8	20.1	<0.001	0.01	0.22	3.7	0.3	0.5	25.3	<0.01	0.02	3.4
ZZ46596		1.37	14.5	700	4.8	20.6	<0.001	0.01	0.18	2.8	0.3	0.5	21.2	<0.01	0.01	1.9
ZZ46597		1.44	20.8	730	5.7	26.0	<0.001	0.01	0.20	3.6	0.2	0.5	24.3	<0.01	0.01	3.2
ZZ46598		1.87	18.1	690	4.8	32.1	<0.001	0.01	0.20	3.3	0.3	0.5	29.2	<0.01	0.01	3.3
ZZ46599		2.39	25.3	1800	7.7	30.4	<0.001	0.01	0.25	4.3	0.5	0.6	47.8	<0.01	0.02	9.5
ZZ46600		1.81	22.2	890	6.2	24.5	<0.001	0.01	0.28	3.5	0.3	0.5	33.4	<0.01	0.03	5.4
ZZ46601		1.61	19.7	630	5.0	21.4	<0.001	0.01	0.20	3.5	0.5	0.5	27.3	<0.01	<0.01	2.1
ZZ46602		2.08	22.7	880	7.0	26.2	<0.001	0.01	0.28	4.0	0.2	0.6	36.2	<0.01	0.03	2.2
ZZ46603		1.65	29.1	670	4.1	16.7	<0.001	0.01	0.18	3.7	0.4	0.5	34.7	<0.01	0.01	4.3
ZZ46604		2.46	24.8	500	5.6	25.0	<0.001	0.01	0.16	3.7	<0.2	0.5	21.8	<0.01	0.01	2.2
ZZ46605		1.28	20.0	590	4.1	10.7	<0.001	0.01	0.14	4.6	0.9	0.5	32.3	<0.01	<0.01	2.9
ZZ46606		1.70	29.8	420	4.3	10.0	<0.001	0.01	0.79	4.2	0.2	0.5	29.1	<0.01	<0.01	2.5
ZZ46607		1.74	24.0	240	4.8	7.2	<0.001	0.01	0.28	3.9	0.3	0.5	25.5	<0.01	<0.01	2.0
ZZ46608		1.67	23.1	400	4.9	7.8	<0.001	0.01	0.50	4.5	0.8	0.5	27.4	<0.01	<0.01	2.7
ZZ46609		2.23	23.5	170	6.9	8.5	<0.001	0.01	0.27	3.2	0.2	0.6	18.7	<0.01	0.01	1.5
ZZ46610		1.46	18.8	400	4.9	13.8	<0.001	0.01	0.21	3.1	0.3	0.4	27.8	<0.01	<0.01	2.6
ZZ46611		1.79	22.2	440	4.8	17.0	<0.001	0.02	0.18	3.2	0.8	0.4	41.6	<0.01	<0.01	1.8
ZZ46612		1.52	14.6	960	3.3	17.6	<0.001	0.02	0.15	2.9	0.2	0.4	33.7	<0.01	<0.01	3.5
ZZ46613		1.45	17.3	430	4.4	17.6	<0.001	0.01	0.26	3.6	<0.2	0.4	27.6	<0.01	0.01	2.6
ZZ46614		1.65	17.7	490	4.1	7.6	<0.001	0.01	0.14	4.3	0.4	0.4	37.6	<0.01	0.01	2.9
ZZ46615		2.01	16.7	370	8.8	9.2	<0.001	0.01	0.16	3.7	0.4	0.6	36.5	<0.01	<0.01	2.1



ALS Canada Ltd.
 2103 Dollarton Hwy
 North Vancouver BC V7H 0A7
 Phone: 604 984 0221 Fax: 604 984 0218 www.alsglobal.com

To: STRATEGIC METALS LTD.
 C/O ARCHER, CATHRO & ASSOCIATES (1981)
 LIMITED
 1016-510 W HASTINGS ST
 VANCOUVER BC V6B 1L8

Page: 5 - D
 Total # Pages: 8 (A - D)
 Plus Appendix Pages
 Finalized Date: 24-JUN-2013
 Account: MTT

Project: HOOCH Property

CERTIFICATE OF ANALYSIS WH13110482

Sample Description	Method	ME-MS41	ME-MS41	ME-MS41	ME-MS41	ME-MS41	ME-MS41	ME-MS41	ME-MS41
	Analyte	Ti	Ti	U	V	W	Y	Zn	Zr
Units		%	ppm	ppm	ppm	ppm	ppm	ppm	ppm
LOR		0.005	0.02	0.05	1	0.05	0.05	2	0.5
ZZ46576		0.102	0.02	0.40	34	0.14	1.09	27	<0.5
ZZ46577		0.131	0.09	0.28	62	0.18	2.19	67	1.3
ZZ46578		0.120	0.17	1.06	56	0.30	6.38	49	1.1
ZZ46579		0.182	0.23	2.64	75	0.21	16.90	64	1.9
ZZ46580		0.143	0.13	0.39	69	0.20	2.93	46	2.8
ZZ46581		0.175	0.23	0.64	71	0.20	6.22	48	1.2
ZZ46582		0.122	0.09	0.59	58	0.23	2.97	32	1.1
ZZ46583		0.156	0.15	1.96	59	0.40	3.39	70	1.1
ZZ46584		0.156	0.13	1.22	87	0.47	3.53	74	1.4
ZZ46585		0.139	0.19	1.25	67	1.36	6.06	45	1.0
ZZ46586		0.131	0.11	0.58	66	0.22	2.91	52	1.4
ZZ46587		0.160	0.18	0.95	59	0.28	4.15	55	1.2
ZZ46588		0.156	0.13	0.60	73	0.29	3.46	57	1.4
ZZ46589		0.153	0.42	2.18	48	0.58	5.53	121	1.5
ZZ46590		0.167	0.22	0.66	76	0.39	4.61	67	1.9
ZZ46591		0.151	0.13	0.40	73	0.26	2.92	61	1.6
ZZ46592		0.140	0.16	2.79	74	0.31	9.58	50	1.0
ZZ46593		0.174	0.13	0.37	74	0.27	3.20	55	1.9
ZZ46594		0.112	0.12	0.52	53	0.38	4.23	49	1.3
ZZ46595		0.118	0.12	0.65	54	0.21	4.39	36	2.1
ZZ46596		0.107	0.09	0.60	48	0.22	3.32	41	0.7
ZZ46597		0.134	0.11	0.51	60	0.61	3.91	51	2.7
ZZ46598		0.123	0.11	0.49	56	0.20	3.89	35	1.6
ZZ46599		0.143	0.16	1.73	85	0.36	6.18	68	2.3
ZZ46600		0.123	0.11	1.32	61	0.36	4.37	56	0.8
ZZ46601		0.126	0.12	0.49	58	0.17	4.16	44	0.9
ZZ46602		0.138	0.14	0.55	74	0.26	3.91	54	1.0
ZZ46603		0.123	0.13	0.74	54	0.43	5.97	33	2.9
ZZ46604		0.151	0.12	0.49	65	0.22	3.82	39	1.5
ZZ46605		0.122	0.09	0.83	49	0.28	6.01	42	1.7
ZZ46606		0.114	0.09	0.66	52	0.16	4.45	46	1.3
ZZ46607		0.119	0.09	0.44	62	0.16	3.24	70	1.8
ZZ46608		0.113	0.07	1.20	56	0.21	5.60	46	1.5
ZZ46609		0.132	0.08	0.36	80	0.18	2.44	79	1.7
ZZ46610		0.093	0.09	0.53	50	0.21	4.80	31	0.8
ZZ46611		0.108	0.09	1.59	46	0.23	4.31	32	1.0
ZZ46612		0.104	0.10	0.69	49	0.23	4.71	36	1.2
ZZ46613		0.124	0.11	0.41	56	0.64	3.64	38	1.8
ZZ46614		0.109	0.07	0.67	52	0.20	7.40	35	1.6
ZZ46615		0.118	0.10	0.68	74	0.19	4.51	39	1.1

***** See Appendix Page for comments regarding this certificate *****



ALS Canada Ltd.
 2103 Dollarton Hwy
 North Vancouver BC V7H 0A7
 Phone: 604 984 0221 Fax: 604 984 0218 www.alsglobal.com

To: STRATEGIC METALS LTD.
 C/O ARCHER, CATHRO & ASSOCIATES (1981)
 LIMITED
 1016-510 W HASTINGS ST
 VANCOUVER BC V6B 1L8

Page: 6 - A
 Total # Pages: 8 (A - D)
 Plus Appendix Pages
 Finalized Date: 24-JUN-2013
 Account: MTT

Project: HOOCH Property

CERTIFICATE OF ANALYSIS WH13110482

Sample Description	Method	WEI-21	Au-ICP21	ME-MS41	ME-MS41	ME-MS41	ME-MS41	ME-MS41	ME-MS41	ME-MS41	ME-MS41	ME-MS41	ME-MS41	ME-MS41	ME-MS41	ME-MS41
	Analyte	Recvd Wt.	Au	Ag	Al	As	Au	B	Ba	Be	Bi	Ca	Cd	Ce	Co	Cr
Units		kg	ppm	ppm	%	ppm	ppm	ppm	ppm	ppm	ppm	%	ppm	ppm	ppm	ppm
LOR		0.02	0.001	0.01	0.01	0.1	0.2	10	10	0.05	0.01	0.01	0.01	0.02	0.1	1
ZZ46616		0.28	0.009	0.02	2.28	2.2	<0.2	<10	110	0.40	0.14	0.89	0.09	12.85	15.8	20
ZZ46617		0.35	0.003	0.03	1.77	3.0	<0.2	<10	90	0.29	0.16	0.43	0.05	14.25	9.5	37
ZZ46618		0.32	0.002	0.07	2.14	3.8	<0.2	<10	360	0.29	0.13	1.20	0.31	13.80	19.7	123
ZZ46619		0.44	0.005	0.21	1.77	3.5	<0.2	<10	210	0.44	0.11	1.03	0.26	26.8	12.0	38
ZZ46620		0.25	0.003	0.05	1.07	1.4	<0.2	<10	140	0.19	0.06	1.22	0.10	20.0	6.5	25
ZZ46621		0.44	0.003	0.05	1.26	2.4	<0.2	<10	140	0.22	0.09	0.81	0.05	21.0	8.1	29
ZZ46622		0.38	0.006	0.06	1.35	2.3	<0.2	<10	170	0.21	0.08	1.06	0.07	20.5	8.6	29
ZZ46623		0.50	0.002	0.04	1.94	3.4	<0.2	<10	250	0.41	0.13	0.73	0.06	21.3	10.9	36
ZZ46624		0.38	0.006	0.07	1.67	2.8	<0.2	<10	190	0.32	0.15	0.73	0.21	16.05	10.7	64
ZZ46625		0.29	0.002	0.06	1.70	3.4	<0.2	<10	100	0.34	0.14	0.41	0.09	15.10	9.2	29
ZZ46626		0.31	0.002	0.04	1.47	2.5	<0.2	<10	100	0.22	0.16	0.40	0.28	11.45	11.9	32
ZZ46627		0.34	0.005	0.10	1.29	3.9	<0.2	<10	120	0.31	0.10	0.72	0.14	24.0	8.5	29
ZZ46628		0.25	0.002	0.06	1.18	1.9	<0.2	<10	110	0.17	0.10	0.62	0.06	17.15	6.3	24
ZZ46629		0.24	0.001	0.10	1.92	12.3	<0.2	<10	170	0.39	0.13	0.30	0.36	14.30	10.8	33
ZZ46630		0.23	0.002	0.10	1.73	2.4	<0.2	<10	90	0.36	0.15	0.24	0.27	12.60	7.8	31
ZZ46631		0.27	0.055	0.17	2.53	8.0	<0.2	<10	90	0.67	0.20	0.35	0.29	22.0	16.7	51
ZZ46632		0.20	0.004	0.07	2.04	7.0	<0.2	<10	70	0.50	0.17	0.33	0.19	22.1	12.0	42
ZZ46633		0.19	0.003	0.07	1.77	2.4	<0.2	<10	140	0.34	0.13	0.34	0.13	15.50	11.4	33
ZZ46634		0.30	0.002	0.19	2.15	7.6	<0.2	<10	160	0.53	0.16	0.35	0.18	18.25	12.2	40
ZZ46635		0.31	0.002	0.07	1.45	3.4	<0.2	<10	110	0.32	0.09	0.40	0.04	21.7	7.6	26
ZZ46636		0.26	0.006	0.14	1.95	4.6	<0.2	<10	100	0.39	0.14	0.32	0.16	15.25	11.2	36
ZZ46637		0.35	0.001	0.08	1.50	2.8	<0.2	<10	150	0.33	0.11	0.37	0.18	17.35	8.9	28
ZZ46638		0.33	0.004	0.05	1.80	3.9	<0.2	<10	150	0.39	0.11	0.36	0.12	23.9	10.1	33
ZZ46639		0.29	0.002	0.13	2.02	3.7	<0.2	<10	130	0.49	0.13	0.37	0.14	19.30	10.5	33
ZZ46640		0.18	0.002	0.11	1.25	1.7	<0.2	<10	140	0.24	0.10	0.27	0.10	12.80	5.9	23
ZZ46641		0.25	0.003	0.18	1.31	1.8	<0.2	<10	120	0.30	0.10	0.34	0.18	15.55	9.0	25
ZZ46642		0.30	0.018	0.06	1.48	3.2	<0.2	<10	100	0.30	0.12	0.38	0.18	13.15	7.7	30
ZZ46643		0.40	0.002	0.05	1.78	3.1	<0.2	<10	140	0.41	0.11	0.36	0.11	20.9	9.8	32
ZZ46644		0.40	0.003	0.04	1.72	5.3	<0.2	<10	160	0.32	0.09	0.37	0.05	18.85	8.7	38
ZZ46645		0.23	0.030	0.06	1.48	2.0	<0.2	<10	250	0.29	0.09	0.46	0.11	14.10	9.3	26
ZZ46646		0.29	0.002	0.09	1.72	4.2	<0.2	<10	140	0.40	0.11	0.36	0.10	18.80	8.5	30
ZZ46647		0.22	0.030	0.12	1.34	3.8	<0.2	<10	120	0.31	0.12	0.20	0.16	11.30	6.4	22
ZZ46648		0.30	0.003	0.08	1.86	4.8	<0.2	<10	150	0.50	0.13	0.46	0.04	27.0	10.9	35
ZZ46649		0.44	0.021	0.05	1.56	4.0	<0.2	<10	180	0.37	0.10	0.56	0.05	28.9	8.1	31
ZZ46650		0.30	0.009	0.02	1.88	7.4	<0.2	<10	190	0.44	0.12	0.38	0.05	21.2	9.3	32
ZZ46651		0.29	0.002	0.04	1.49	3.7	<0.2	<10	110	0.34	0.08	0.47	0.03	19.90	6.7	26
ZZ46652		0.22	0.001	0.06	1.50	2.8	<0.2	<10	100	0.31	0.09	0.41	0.09	13.80	7.3	27
ZZ46653		0.18	0.001	0.02	1.50	3.6	<0.2	<10	120	0.29	0.09	0.36	0.07	17.35	7.4	27
ZZ46654		0.26	0.001	0.05	1.35	2.7	<0.2	<10	130	0.28	0.09	0.34	0.09	15.55	7.3	24
ZZ46655		0.19	0.001	0.02	1.53	3.9	<0.2	<10	110	0.33	0.09	0.40	0.04	21.8	7.9	30



ALS Canada Ltd.
 2103 Dollarton Hwy
 North Vancouver BC V7H 0A7
 Phone: 604 984 0221 Fax: 604 984 0218 www.alsglobal.com

To: STRATEGIC METALS LTD.
 C/O ARCHER, CATHRO & ASSOCIATES (1981)
 LIMITED
 1016-510 W HASTINGS ST
 VANCOUVER BC V6B 1L8

Page: 6 - B
 Total # Pages: 8 (A - D)
 Plus Appendix Pages
 Finalized Date: 24-JUN-2013
 Account: MTT

Project: HOOCH Property

CERTIFICATE OF ANALYSIS WH13110482

Sample Description	Method	ME-MS41	ME-MS41	ME-MS41	ME-MS41	ME-MS41	ME-MS41	ME-MS41	ME-MS41	ME-MS41	ME-MS41	ME-MS41	ME-MS41	ME-MS41	ME-MS41	
	Analyte	Cs	Cu	Fe	Ga	Ge	Hf	Hg	In	K	La	Li	Mg	Mn	Mo	Na
Units		ppm	ppm	%	ppm	ppm	ppm	ppm	ppm	%	ppm	ppm	%	ppm	ppm	%
LOR		0.05	0.2	0.01	0.05	0.05	0.02	0.01	0.005	0.01	0.2	0.1	0.01	5	0.05	0.01
ZZ46616		1.18	14.5	2.92	6.65	<0.05	0.06	0.01	0.013	0.06	4.9	11.1	0.87	240	0.56	0.07
ZZ46617		1.36	8.7	2.50	8.33	<0.05	0.05	0.01	0.018	0.12	7.3	16.3	0.62	241	0.62	0.01
ZZ46618		1.99	39.5	3.33	8.14	<0.05	0.04	0.01	0.018	0.24	7.1	17.1	1.46	240	1.96	0.02
ZZ46619		1.30	25.8	2.40	5.30	0.06	0.04	0.02	0.015	0.28	14.2	13.1	0.72	320	0.51	0.05
ZZ46620		0.70	11.7	1.63	3.52	0.07	0.04	0.01	0.009	0.15	10.6	8.2	0.46	177	0.22	0.04
ZZ46621		0.91	9.9	2.02	4.32	0.07	0.05	0.01	0.013	0.18	10.8	10.6	0.55	238	0.55	0.04
ZZ46622		1.02	12.3	2.04	4.57	0.08	0.05	0.02	0.013	0.20	10.1	12.5	0.58	311	0.47	0.04
ZZ46623		1.33	22.2	2.70	6.10	0.06	0.04	0.01	0.019	0.22	10.4	21.1	0.70	353	0.88	0.03
ZZ46624		1.49	36.0	2.30	7.14	<0.05	0.03	0.01	0.013	0.25	8.3	17.9	0.89	224	0.92	0.02
ZZ46625		1.01	8.4	2.18	6.20	<0.05	0.03	0.01	0.014	0.10	7.8	13.9	0.58	227	1.83	0.02
ZZ46626		1.25	7.3	2.15	6.75	<0.05	0.04	0.01	0.016	0.21	5.5	19.8	0.62	412	1.49	0.02
ZZ46627		0.81	22.9	2.02	4.36	0.05	0.04	0.01	0.012	0.13	12.0	11.0	0.55	227	0.51	0.03
ZZ46628		0.81	6.2	1.77	4.70	<0.05	0.07	0.01	0.012	0.15	8.8	11.1	0.55	193	0.41	0.02
ZZ46629		0.97	13.2	2.50	6.77	<0.05	0.03	0.01	0.016	0.13	7.4	18.0	0.56	330	0.67	0.02
ZZ46630		0.83	8.1	2.50	7.41	<0.05	0.02	0.01	0.015	0.06	6.6	12.2	0.48	149	1.21	0.01
ZZ46631		1.80	21.5	3.24	8.21	<0.05	0.09	0.01	0.020	0.15	11.2	18.9	0.91	255	1.02	0.03
ZZ46632		1.44	19.9	2.71	6.88	<0.05	0.04	0.01	0.016	0.13	10.3	16.5	0.74	215	0.90	0.02
ZZ46633		0.91	9.8	2.22	6.58	<0.05	0.03	0.01	0.017	0.11	8.1	14.8	0.60	321	0.67	0.02
ZZ46634		1.36	24.9	2.67	6.58	<0.05	0.05	0.01	0.017	0.20	9.2	17.1	0.75	260	0.66	0.03
ZZ46635		0.62	14.2	1.99	4.32	<0.05	0.09	0.01	0.011	0.13	10.6	11.0	0.53	203	0.39	0.02
ZZ46636		1.16	13.6	2.60	6.56	<0.05	0.03	0.01	0.017	0.13	8.0	18.3	0.63	196	0.75	0.02
ZZ46637		0.97	10.4	2.15	5.23	<0.05	0.06	0.01	0.013	0.14	8.9	11.3	0.48	273	0.78	0.02
ZZ46638		0.76	13.1	2.38	5.76	<0.05	0.15	0.01	0.018	0.12	10.3	12.6	0.58	240	0.59	0.02
ZZ46639		0.82	13.6	2.54	6.58	<0.05	0.05	0.01	0.018	0.12	10.1	16.2	0.61	239	0.52	0.02
ZZ46640		0.63	6.0	1.91	4.92	<0.05	0.03	<0.01	0.015	0.08	6.8	11.0	0.38	173	0.59	0.01
ZZ46641		0.79	7.2	1.97	5.05	<0.05	0.05	0.01	0.016	0.10	7.8	12.5	0.46	323	0.51	0.01
ZZ46642		0.75	8.4	2.25	5.48	<0.05	0.05	<0.01	0.016	0.14	7.0	13.5	0.53	181	0.59	0.01
ZZ46643		1.07	12.9	2.21	5.43	<0.05	0.06	0.01	0.022	0.16	10.3	13.9	0.55	278	0.54	0.02
ZZ46644		0.79	18.2	2.08	4.83	0.06	0.02	0.01	0.018	0.14	10.1	12.1	0.62	202	0.42	0.02
ZZ46645		0.93	10.5	2.04	5.16	<0.05	0.03	0.01	0.017	0.16	7.4	13.4	0.54	411	0.37	0.02
ZZ46646		0.87	13.4	2.20	5.47	<0.05	0.02	0.01	0.019	0.12	9.7	11.6	0.54	315	0.59	0.02
ZZ46647		0.91	10.9	2.17	6.06	<0.05	<0.02	0.02	0.018	0.07	5.6	10.6	0.35	183	2.00	0.01
ZZ46648		0.90	23.8	2.28	5.24	<0.05	0.03	0.01	0.018	0.08	14.3	10.9	0.57	246	0.43	0.02
ZZ46649		0.90	25.4	2.21	4.74	0.05	0.04	0.01	0.020	0.09	15.1	14.1	0.62	229	0.34	0.03
ZZ46650		0.92	12.8	2.15	5.27	0.05	0.03	0.01	0.019	0.11	11.0	12.2	0.57	190	0.53	0.03
ZZ46651		0.83	11.0	2.02	4.47	<0.05	0.02	0.01	0.014	0.15	9.9	11.4	0.56	226	0.38	0.02
ZZ46652		0.75	9.3	2.13	5.09	<0.05	0.04	0.01	0.016	0.12	7.2	10.5	0.49	194	0.69	0.01
ZZ46653		0.73	10.7	2.10	4.84	<0.05	0.02	<0.01	0.016	0.15	9.1	12.0	0.51	218	0.42	0.02
ZZ46654		0.67	9.5	1.91	4.48	<0.05	0.02	0.01	0.016	0.12	7.9	9.7	0.46	206	0.41	0.02
ZZ46655		0.86	12.2	2.17	4.52	0.05	0.04	0.01	0.017	0.19	9.6	12.0	0.60	254	0.42	0.02



ALS Canada Ltd.
 2103 Dollarton Hwy
 North Vancouver BC V7H 0A7
 Phone: 604 984 0221 Fax: 604 984 0218 www.alsglobal.com

To: STRATEGIC METALS LTD.
 C/O ARCHER, CATHRO & ASSOCIATES (1981)
 LIMITED
 1016-510 W HASTINGS ST
 VANCOUVER BC V6B 1L8

Page: 6 - C
 Total # Pages: 8 (A - D)
 Plus Appendix Pages
 Finalized Date: 24-JUN-2013
 Account: MTT

Project: HOOCH Property

CERTIFICATE OF ANALYSIS WH13110482

Sample Description	Method	ME-MS41	ME-MS41	ME-MS41	ME-MS41	ME-MS41	ME-MS41	ME-MS41	ME-MS41	ME-MS41	ME-MS41	ME-MS41	ME-MS41	ME-MS41	ME-MS41	ME-MS41
	Analyte	Nb	Ni	P	Pb	Rb	Re	S	Sb	Sc	Se	Sn	Sr	Ta	Te	Th
Units		ppm	ppm	ppm	ppm	ppm	ppm	%	ppm	ppm	ppm	ppm	ppm	ppm	ppm	ppm
LOR		0.05	0.2	10	0.2	0.1	0.001	0.01	0.05	0.1	0.2	0.2	0.2	0.01	0.01	0.2
ZZ46616		1.81	18.9	120	6.4	11.6	<0.001	0.02	0.14	2.8	0.5	0.3	67.8	<0.01	<0.01	1.5
ZZ46617		2.49	17.3	110	8.0	30.9	<0.001	0.01	0.15	4.0	<0.2	0.7	22.4	<0.01	<0.01	2.0
ZZ46618		3.86	105.5	1510	4.1	27.9	<0.001	0.06	0.13	3.1	0.9	0.4	62.4	<0.01	0.03	1.3
ZZ46619		1.92	25.9	830	4.7	36.7	<0.001	0.02	0.16	4.4	0.3	0.4	68.5	<0.01	0.01	3.8
ZZ46620		1.40	13.6	1020	2.1	16.5	0.001	0.04	0.13	2.7	0.4	0.3	66.5	<0.01	<0.01	2.2
ZZ46621		1.71	13.6	970	2.8	18.9	<0.001	0.02	0.12	3.4	0.6	0.4	48.9	<0.01	<0.01	2.9
ZZ46622		1.87	13.9	1000	3.0	21.5	<0.001	0.03	0.12	3.7	0.4	0.4	59.0	<0.01	<0.01	2.7
ZZ46623		2.19	19.6	750	4.1	23.4	<0.001	0.03	0.13	4.5	0.2	0.5	45.9	<0.01	<0.01	2.5
ZZ46624		2.50	28.4	450	6.5	42.8	<0.001	0.02	0.11	4.0	<0.2	0.6	43.5	<0.01	0.02	2.6
ZZ46625		2.12	15.6	290	6.0	18.4	<0.001	0.01	0.14	3.3	<0.2	0.6	24.3	<0.01	<0.01	2.0
ZZ46626		2.11	15.4	200	6.5	68.1	<0.001	0.01	0.15	3.2	<0.2	0.6	26.5	<0.01	0.01	1.3
ZZ46627		1.57	17.7	790	4.2	18.8	<0.001	0.02	0.14	3.4	0.8	0.4	39.9	<0.01	<0.01	3.2
ZZ46628		1.76	11.6	710	4.2	26.5	<0.001	0.01	0.10	3.3	0.3	0.4	29.7	<0.01	<0.01	2.3
ZZ46629		2.02	19.0	290	5.9	23.1	<0.001	0.01	0.20	3.4	0.2	0.6	23.5	<0.01	0.01	1.6
ZZ46630		1.97	16.0	190	7.3	16.3	<0.001	0.01	0.22	2.9	<0.2	0.6	19.1	<0.01	0.01	1.6
ZZ46631		2.08	31.4	550	10.3	34.9	<0.001	0.02	0.23	4.7	<0.2	0.6	29.3	0.01	0.02	5.8
ZZ46632		2.16	27.9	400	8.7	30.9	<0.001	0.01	0.19	3.9	<0.2	0.5	27.9	<0.01	0.02	4.1
ZZ46633		1.79	15.5	370	5.8	20.0	<0.001	0.01	0.15	3.6	0.2	0.6	23.0	<0.01	<0.01	1.8
ZZ46634		1.82	27.7	330	7.6	35.4	<0.001	0.01	0.19	4.3	<0.2	0.6	31.9	<0.01	0.01	3.2
ZZ46635		1.03	16.5	670	3.9	12.6	<0.001	0.01	0.15	3.4	0.2	0.4	26.8	<0.01	<0.01	3.7
ZZ46636		2.22	23.5	370	6.0	21.6	<0.001	0.01	0.19	3.5	<0.2	0.6	25.8	<0.01	<0.01	1.9
ZZ46637		1.52	14.8	300	4.8	28.6	<0.001	0.01	0.19	3.4	0.3	0.5	23.4	<0.01	<0.01	2.5
ZZ46638		0.82	19.1	410	5.1	15.0	<0.001	0.01	0.19	4.7	0.3	0.5	27.0	<0.01	<0.01	3.6
ZZ46639		1.59	19.5	620	5.8	13.4	<0.001	0.01	0.19	4.0	0.3	0.5	29.8	<0.01	<0.01	3.1
ZZ46640		1.76	10.3	360	4.9	14.9	<0.001	0.01	0.15	2.5	0.5	0.5	18.6	<0.01	<0.01	1.5
ZZ46641		1.58	13.1	470	5.4	21.4	<0.001	0.01	0.16	3.0	0.2	0.5	24.7	<0.01	0.02	2.2
ZZ46642		1.91	16.2	290	5.7	27.2	<0.001	0.01	0.20	3.1	<0.2	0.5	24.9	<0.01	0.01	1.8
ZZ46643		1.43	19.3	560	5.0	32.3	<0.001	0.01	0.16	3.9	<0.2	0.5	24.7	<0.01	0.01	3.3
ZZ46644		1.47	30.9	380	4.0	16.0	<0.001	0.01	0.15	3.5	0.6	0.5	24.6	<0.01	0.01	2.3
ZZ46645		1.66	15.7	600	4.4	51.3	<0.001	0.01	0.16	3.4	0.3	0.5	31.7	<0.01	0.01	1.4
ZZ46646		1.54	18.6	470	5.0	17.4	<0.001	0.01	0.17	3.5	0.3	0.5	23.7	<0.01	0.01	1.4
ZZ46647		1.13	13.1	340	5.5	17.7	<0.001	0.03	0.20	1.5	0.4	0.5	20.5	<0.01	0.02	0.2
ZZ46648		1.59	23.9	340	4.7	12.2	<0.001	0.01	0.16	4.3	0.7	0.5	31.7	<0.01	0.03	2.4
ZZ46649		1.61	21.0	660	4.1	10.0	<0.001	0.01	0.17	4.4	0.4	0.5	36.4	<0.01	0.01	4.4
ZZ46650		2.03	34.1	540	4.3	11.5	<0.001	0.01	0.16	3.4	0.3	0.5	31.5	<0.01	0.01	2.8
ZZ46651		1.41	16.6	730	3.4	17.5	<0.001	0.01	0.16	3.4	0.5	0.4	27.3	<0.01	<0.01	2.1
ZZ46652		1.77	14.5	330	4.5	18.2	<0.001	0.01	0.21	3.2	<0.2	0.5	26.7	<0.01	0.01	1.6
ZZ46653		1.38	16.7	510	3.7	15.9	<0.001	0.01	0.17	2.8	0.3	0.4	24.7	<0.01	0.01	1.1
ZZ46654		1.25	14.2	500	3.7	13.8	<0.001	0.01	0.17	2.5	<0.2	0.4	24.3	<0.01	<0.01	0.9
ZZ46655		1.26	17.4	570	4.0	15.3	<0.001	0.01	0.20	3.9	0.4	0.5	24.9	<0.01	0.01	2.7



ALS Canada Ltd.
 2103 Dollarton Hwy
 North Vancouver BC V7H 0A7
 Phone: 604 984 0221 Fax: 604 984 0218 www.alsglobal.com

To: STRATEGIC METALS LTD.
 C/O ARCHER, CATHRO & ASSOCIATES (1981)
 LIMITED
 1016-510 W HASTINGS ST
 VANCOUVER BC V6B 1L8

Page: 6 - D
 Total # Pages: 8 (A - D)
 Plus Appendix Pages
 Finalized Date: 24-JUN-2013
 Account: MTT

Project: HOOCH Property

CERTIFICATE OF ANALYSIS WH13110482

Sample Description	Method Analyte Units LOR	ME-MS41	ME-MS41	ME-MS41	ME-MS41	ME-MS41	ME-MS41	ME-MS41	ME-MS41
		Ti %	Ti ppm	U ppm	V ppm	W ppm	Y ppm	Zn ppm	Zr ppm
		0.005	0.02	0.05	1	0.05	0.05	2	0.5
ZZ46616		0.165	0.12	0.44	75	2.42	3.55	43	2.0
ZZ46617		0.162	0.14	0.41	67	0.23	3.18	42	1.6
ZZ46618		0.188	0.18	1.70	73	0.15	3.69	87	1.2
ZZ46619		0.137	0.21	1.17	59	0.25	8.23	51	1.4
ZZ46620		0.100	0.12	1.04	44	0.25	6.20	33	1.2
ZZ46621		0.121	0.12	0.66	53	0.15	5.64	39	1.5
ZZ46622		0.134	0.15	0.82	53	0.17	5.82	43	1.5
ZZ46623		0.161	0.15	1.03	69	0.21	5.06	48	1.2
ZZ46624		0.191	0.16	1.14	65	0.26	3.72	75	0.9
ZZ46625		0.130	0.12	0.50	56	1.77	3.12	53	1.1
ZZ46626		0.149	0.13	0.35	60	0.25	2.34	99	1.1
ZZ46627		0.110	0.11	1.64	50	0.16	6.17	40	1.3
ZZ46628		0.119	0.08	0.64	39	0.17	4.87	51	2.1
ZZ46629		0.136	0.11	0.51	65	0.20	3.02	58	1.0
ZZ46630		0.133	0.09	0.35	71	0.27	2.45	42	0.9
ZZ46631		0.176	0.18	0.75	81	0.46	4.54	82	2.7
ZZ46632		0.149	0.16	0.66	69	0.41	4.40	53	1.2
ZZ46633		0.132	0.10	0.54	58	0.24	3.50	64	0.8
ZZ46634		0.152	0.17	0.63	65	0.24	3.91	51	1.4
ZZ46635		0.107	0.08	0.70	47	0.14	4.88	32	2.6
ZZ46636		0.140	0.10	0.40	68	0.23	3.06	54	1.1
ZZ46637		0.123	0.10	0.46	53	0.19	3.57	44	1.6
ZZ46638		0.133	0.10	0.66	59	0.19	5.07	51	4.4
ZZ46639		0.125	0.10	0.54	63	0.20	4.35	60	1.6
ZZ46640		0.120	0.08	0.30	52	0.18	2.37	37	1.0
ZZ46641		0.113	0.08	0.40	49	0.20	3.05	49	1.5
ZZ46642		0.126	0.10	0.32	59	0.70	2.58	48	1.6
ZZ46643		0.134	0.11	0.53	56	0.28	4.56	50	2.0
ZZ46644		0.121	0.09	0.48	57	0.22	3.87	38	0.7
ZZ46645		0.118	0.10	0.32	48	0.19	3.05	40	1.0
ZZ46646		0.116	0.08	0.50	55	0.17	4.14	48	0.7
ZZ46647		0.089	0.09	0.35	59	0.18	2.25	61	<0.5
ZZ46648		0.112	0.10	3.77	56	0.34	9.17	39	1.0
ZZ46649		0.123	0.11	2.30	52	0.16	9.38	44	1.4
ZZ46650		0.115	0.10	0.51	57	0.23	3.89	34	1.0
ZZ46651		0.114	0.09	0.53	49	2.86	4.56	34	0.9
ZZ46652		0.115	0.09	0.35	53	0.49	2.93	37	1.1
ZZ46653		0.107	0.08	0.41	53	0.17	3.26	33	0.7
ZZ46654		0.099	0.07	0.37	46	0.15	3.18	31	0.6
ZZ46655		0.130	0.11	0.47	53	0.16	4.76	39	1.4



ALS Canada Ltd.
 2103 Dollarton Hwy
 North Vancouver BC V7H 0A7
 Phone: 604 984 0221 Fax: 604 984 0218 www.alsglobal.com

To: STRATEGIC METALS LTD.
 C/O ARCHER, CATHRO & ASSOCIATES (1981)
 LIMITED
 1016-510 W HASTINGS ST
 VANCOUVER BC V6B 1L8

Page: 7 - A
 Total # Pages: 8 (A - D)
 Plus Appendix Pages
 Finalized Date: 24-JUN-2013
 Account: MTT

Project: HOOCH Property

CERTIFICATE OF ANALYSIS WH13110482

Sample Description	Method	WEI-21	Au-ICP21	ME-MS41	ME-MS41	ME-MS41	ME-MS41	ME-MS41	ME-MS41	ME-MS41	ME-MS41	ME-MS41	ME-MS41	ME-MS41	ME-MS41	ME-MS41
	Analyte	Recvd Wt.	Au	Ag	Al	As	Au	B	Ba	Be	Bi	Ca	Cd	Ce	Co	Cr
Units		kg	ppm	ppm	%	ppm	ppm	ppm	ppm	ppm	ppm	%	ppm	ppm	ppm	ppm
LOR		0.02	0.001	0.01	0.01	0.1	0.2	10	10	0.05	0.01	0.01	0.01	0.02	0.1	1
ZZ46656		0.22	0.009	0.02	1.46	3.9	<0.2	<10	80	0.30	0.08	0.38	0.04	18.15	7.5	28
ZZ46657		0.16	0.003	0.04	1.38	1.7	<0.2	<10	160	0.30	0.10	0.41	0.17	15.90	8.0	26
ZZ46658		0.27	0.001	0.05	1.40	2.7	<0.2	<10	130	0.26	0.17	0.31	0.19	12.80	6.3	23
ZZ46659		0.19	0.002	0.04	1.36	2.7	<0.2	<10	130	0.26	0.09	0.42	0.14	12.50	7.8	27
ZZ46660		0.23	0.004	0.07	1.41	4.3	<0.2	<10	150	0.29	0.10	1.15	0.05	23.6	7.0	28
ZZ46661		0.21	0.055	0.06	2.46	9.5	<0.2	<10	130	0.56	0.15	0.54	0.11	25.0	15.6	57
ZZ46662		0.23	0.003	0.06	1.51	2.8	<0.2	<10	140	0.38	0.10	0.61	0.05	21.0	8.6	31
ZZ46663		0.25	0.002	0.03	1.46	3.7	<0.2	<10	90	0.32	0.09	0.44	0.06	26.2	8.1	39
ZZ46664		0.37	0.001	0.03	1.37	2.9	<0.2	<10	110	0.35	0.08	0.40	0.08	21.1	7.8	27
ZZ46665		0.38	0.004	0.04	1.58	4.3	<0.2	<10	80	0.34	0.09	0.45	0.03	32.6	7.7	31
ZZ46666		0.19	0.003	0.04	1.45	3.2	<0.2	<10	100	0.35	0.08	0.44	0.09	19.70	8.5	28
ZZ46667		0.23	0.002	0.04	1.64	4.3	<0.2	<10	110	0.34	0.09	0.51	0.05	19.30	7.2	28
ZZ46668		0.27	0.004	0.04	1.63	3.8	<0.2	<10	130	0.35	0.09	0.46	0.06	24.3	8.2	31
ZZ46669		0.23	0.001	0.04	1.44	3.2	<0.2	<10	110	0.32	0.08	0.70	0.03	18.85	7.5	27
ZZ46670		0.13	0.002	0.04	1.33	3.6	<0.2	<10	140	0.24	0.09	0.96	0.05	18.70	9.0	21
ZZ46671		0.16	0.001	0.11	1.40	3.1	<0.2	<10	160	0.42	0.10	0.77	0.09	19.45	10.5	28
ZZ46672		0.23	0.002	0.06	1.33	4.0	<0.2	<10	120	0.34	0.09	0.75	0.05	22.9	8.3	27
ZZ46673		0.19	0.002	0.08	0.96	2.0	<0.2	<10	110	0.25	0.06	0.85	0.06	12.50	5.6	18
ZZ46674		0.14	0.002	0.04	0.56	1.2	<0.2	<10	30	0.13	0.04	0.36	0.12	6.30	3.4	10
ZZ46675		0.19	0.004	0.02	1.42	2.9	<0.2	<10	100	0.26	0.09	0.42	0.05	17.70	6.9	29
ZZ46676		0.12	0.004	0.07	1.04	2.5	<0.2	<10	130	0.26	0.08	0.99	0.15	15.70	7.4	21
ZZ46677		0.22	0.002	0.04	1.49	4.4	<0.2	<10	110	0.29	0.07	0.48	0.04	21.3	7.0	32
ZZ46678		0.24	0.047	0.05	2.17	4.0	<0.2	<10	170	0.32	0.09	0.72	0.05	19.90	9.6	36
ZZ46679		0.19	0.002	0.05	1.91	4.7	<0.2	<10	180	0.33	0.10	0.72	0.10	15.10	8.8	32
ZZ46680		0.30	0.006	0.08	1.89	3.3	<0.2	<10	140	0.43	0.10	0.45	0.03	28.2	8.3	30
ZZ46681		0.25	0.003	0.06	1.22	1.9	<0.2	<10	130	0.21	0.07	0.51	0.05	25.2	5.4	23
ZZ46682		0.27	0.036	0.04	1.05	1.8	<0.2	<10	120	0.20	0.07	0.46	0.05	24.4	5.2	21
ZZ46683		0.24	0.002	0.10	1.46	2.4	<0.2	<10	130	0.40	0.09	3.78	0.22	14.90	8.0	23
ZZ46684		0.20	0.004	0.06	2.27	5.2	<0.2	<10	90	0.61	0.12	0.28	0.05	18.40	6.5	31
ZZ46685		0.18	0.006	0.21	2.07	9.0	<0.2	<10	460	0.47	0.14	1.34	0.06	27.1	9.8	36
ZZ46686		0.14	0.002	0.02	1.14	1.6	<0.2	<10	140	0.21	0.08	0.46	0.04	24.3	5.4	21
ZZ46687		0.20	0.011	0.02	1.58	2.0	<0.2	<10	160	0.35	0.08	0.43	0.04	27.7	7.8	29
ZZ46688		0.23	0.009	0.08	2.15	5.2	<0.2	<10	130	0.51	0.12	0.25	0.05	20.1	7.9	29
ZZ46689		0.18	0.006	0.10	2.28	4.5	<0.2	<10	180	0.47	0.12	0.31	0.10	21.1	11.3	47
ZZ46690		0.17	0.009	0.08	2.01	4.6	<0.2	<10	120	0.50	0.12	0.30	0.06	22.3	8.8	34
ZZ46691		0.19	0.008	0.10	2.43	4.8	<0.2	<10	170	0.55	0.17	0.26	0.06	22.3	10.3	34
ZZ46692		0.28	0.003	0.07	1.56	3.0	<0.2	<10	110	0.32	0.10	0.25	0.05	19.95	5.6	25
ZZ46693		0.24	0.003	0.09	1.64	3.4	<0.2	<10	160	0.32	0.12	0.26	0.06	18.35	7.0	30
ZZ46694		0.28	0.002	0.10	1.64	2.9	<0.2	<10	120	0.31	0.12	0.23	0.05	18.35	5.6	27
ZZ46695		0.28	0.005	0.07	1.29	2.4	<0.2	<10	100	0.22	0.10	0.23	0.07	19.35	6.4	27



ALS Canada Ltd.
 2103 Dollarton Hwy
 North Vancouver BC V7H 0A7
 Phone: 604 984 0221 Fax: 604 984 0218 www.alsglobal.com

To: STRATEGIC METALS LTD.
 C/O ARCHER, CATHRO & ASSOCIATES (1981)
 LIMITED
 1016-510 W HASTINGS ST
 VANCOUVER BC V6B 1L8

Page: 7 - B
 Total # Pages: 8 (A - D)
 Plus Appendix Pages
 Finalized Date: 24-JUN-2013
 Account: MTT

Project: HOOCH Property

CERTIFICATE OF ANALYSIS WH13110482

Sample Description	Method	ME-MS41	ME-MS41	ME-MS41	ME-MS41	ME-MS41	ME-MS41	ME-MS41	ME-MS41	ME-MS41	ME-MS41	ME-MS41	ME-MS41	ME-MS41	ME-MS41	
	Analyte	Cs	Cu	Fe	Ga	Ge	Hf	Hg	In	K	La	Li	Mg	Mn	Mo	Na
Units		ppm	ppm	%	ppm	ppm	ppm	ppm	ppm	%	ppm	ppm	%	ppm	ppm	%
LOR		0.05	0.2	0.01	0.05	0.05	0.02	0.01	0.005	0.01	0.2	0.1	0.01	5	0.05	0.01
ZZ46656		0.81	11.2	2.12	4.47	0.05	0.05	<0.01	0.016	0.18	8.5	12.2	0.56	211	0.38	0.02
ZZ46657		0.72	8.3	2.07	4.86	<0.05	0.02	<0.01	0.016	0.18	7.7	10.5	0.47	334	0.46	0.02
ZZ46658		0.52	7.5	2.01	4.57	<0.05	0.04	0.01	0.015	0.10	6.6	11.1	0.44	161	0.59	0.01
ZZ46659		0.82	8.6	2.13	4.68	<0.05	0.05	<0.01	0.016	0.24	5.5	8.8	0.49	169	0.54	0.02
ZZ46660		0.85	12.8	1.98	4.08	0.05	0.04	0.01	0.015	0.14	12.7	11.9	0.58	162	0.69	0.04
ZZ46661		1.55	28.3	3.06	7.21	0.06	0.09	0.01	0.016	0.20	11.6	16.2	0.98	277	0.77	0.06
ZZ46662		0.90	21.9	2.03	4.98	<0.05	0.03	0.01	0.012	0.13	9.9	12.1	0.52	182	0.36	0.03
ZZ46663		0.79	12.2	2.04	4.59	0.05	0.08	0.01	0.011	0.24	11.1	10.0	0.50	216	0.45	0.03
ZZ46664		0.79	10.8	1.93	4.40	0.05	0.10	<0.01	0.011	0.19	8.7	9.6	0.46	260	0.44	0.02
ZZ46665		0.82	18.6	1.95	4.49	0.07	0.07	<0.01	0.012	0.23	11.3	8.6	0.47	180	0.27	0.03
ZZ46666		0.82	11.5	2.02	4.76	<0.05	0.03	<0.01	0.012	0.16	9.3	10.0	0.51	271	0.50	0.03
ZZ46667		0.79	11.4	2.04	4.94	<0.05	0.02	0.01	0.014	0.17	9.8	10.2	0.50	181	0.54	0.02
ZZ46668		0.78	12.9	2.09	5.00	<0.05	0.03	<0.01	0.013	0.20	10.6	10.4	0.53	218	0.61	0.02
ZZ46669		0.66	10.1	1.89	4.67	<0.05	0.05	<0.01	0.012	0.09	8.8	11.1	0.51	238	1.21	0.03
ZZ46670		2.29	18.8	2.08	4.60	0.05	0.03	0.01	0.009	0.17	10.2	14.3	0.54	375	0.84	0.03
ZZ46671		0.72	19.2	2.05	4.97	<0.05	0.05	<0.01	0.013	0.11	8.7	8.6	0.53	263	1.07	0.03
ZZ46672		0.71	19.2	2.00	4.48	<0.05	0.04	0.01	0.013	0.10	10.8	10.6	0.53	288	0.94	0.03
ZZ46673		0.46	13.6	1.37	3.18	<0.05	0.03	0.01	0.007	0.06	6.5	5.1	0.37	240	0.91	0.03
ZZ46674		0.31	13.5	0.89	2.10	<0.05	<0.02	0.01	<0.005	0.04	3.1	2.7	0.15	105	0.53	0.02
ZZ46675		0.79	7.9	1.93	4.75	<0.05	0.04	0.01	0.009	0.13	8.9	11.9	0.49	169	0.69	0.03
ZZ46676		0.49	23.7	1.40	3.44	<0.05	0.02	0.01	0.007	0.06	7.7	6.6	0.33	228	0.55	0.04
ZZ46677		0.91	11.3	1.82	4.87	0.06	0.02	0.01	0.010	0.18	10.9	10.0	0.53	203	0.42	0.03
ZZ46678		1.03	14.1	2.49	6.04	0.05	0.06	0.01	0.014	0.20	9.5	12.0	0.65	264	0.52	0.05
ZZ46679		0.77	13.0	2.24	5.43	<0.05	0.02	0.01	0.012	0.10	7.5	11.3	0.59	267	0.70	0.03
ZZ46680		0.82	18.1	2.03	4.85	0.06	0.05	0.02	0.011	0.12	14.0	8.5	0.54	188	0.45	0.04
ZZ46681		0.59	11.4	1.53	3.82	0.06	0.02	0.01	0.006	0.09	12.1	6.3	0.37	169	0.30	0.04
ZZ46682		0.60	9.0	1.54	3.63	0.05	0.02	<0.01	0.011	0.08	12.4	6.7	0.38	165	0.32	0.04
ZZ46683		0.99	15.5	1.90	3.95	<0.05	0.02	0.02	0.018	0.05	7.9	7.9	0.46	423	0.41	0.03
ZZ46684		1.04	17.9	2.47	6.55	<0.05	0.07	0.01	0.023	0.05	9.7	9.9	0.42	113	0.79	0.01
ZZ46685		1.20	39.3	2.67	6.28	0.05	0.03	0.03	0.022	0.23	14.1	18.1	0.60	408	0.35	0.05
ZZ46686		0.53	8.7	1.52	3.57	0.05	0.04	<0.01	0.011	0.08	12.4	6.6	0.35	151	0.30	0.04
ZZ46687		0.75	17.1	1.98	4.20	0.06	0.05	0.01	0.015	0.11	13.2	8.7	0.52	208	0.39	0.04
ZZ46688		0.72	9.5	2.21	5.13	0.05	0.06	0.02	0.019	0.10	10.4	13.1	0.46	148	0.76	0.03
ZZ46689		1.18	14.2	2.83	7.21	<0.05	0.09	0.01	0.020	0.15	10.9	16.6	0.87	228	0.67	0.03
ZZ46690		0.92	11.4	2.59	6.42	<0.05	0.08	0.02	0.018	0.10	12.0	14.6	0.54	179	0.78	0.03
ZZ46691		0.89	15.2	2.38	5.58	<0.05	0.06	0.02	0.020	0.12	11.7	12.1	0.53	193	0.67	0.03
ZZ46692		0.65	9.6	1.96	5.35	<0.05	0.07	0.01	0.015	0.06	10.4	8.3	0.39	142	0.84	0.02
ZZ46693		0.90	9.8	2.31	6.93	<0.05	0.04	0.02	0.018	0.08	9.5	11.4	0.50	246	0.87	0.02
ZZ46694		0.94	7.8	2.01	6.63	<0.05	0.02	0.01	0.016	0.09	9.9	9.8	0.46	150	0.65	0.01
ZZ46695		0.78	7.7	1.87	5.38	<0.05	0.02	0.01	0.015	0.07	10.2	6.9	0.40	283	0.90	0.03



ALS Canada Ltd.
 2103 Dollarton Hwy
 North Vancouver BC V7H 0A7
 Phone: 604 984 0221 Fax: 604 984 0218 www.alsglobal.com

To: STRATEGIC METALS LTD.
 C/O ARCHER, CATHRO & ASSOCIATES (1981)
 LIMITED
 1016-510 W HASTINGS ST
 VANCOUVER BC V6B 1L8

Page: 7 - C
 Total # Pages: 8 (A - D)
 Plus Appendix Pages
 Finalized Date: 24-JUN-2013
 Account: MTT

Project: HOOCH Property

CERTIFICATE OF ANALYSIS WH13110482

Sample Description	Method Analyte Units LOR	ME-MS41	ME-MS41	ME-MS41	ME-MS41	ME-MS41	ME-MS41	ME-MS41	ME-MS41	ME-MS41	ME-MS41	ME-MS41	ME-MS41	ME-MS41	ME-MS41	
		Nb	Ni	P	Pb	Rb	Re	S	Sb	Sc	Se	Sn	Sr	Ta	Te	Th
		ppm	ppm	ppm	ppm	ppm	ppm	%	ppm	ppm	ppm	ppm	ppm	ppm	ppm	ppm
ZZ46656		1.59	15.7	440	3.9	16.2	<0.001	0.01	0.21	3.7	0.2	0.5	23.6	<0.01	0.02	2.4
ZZ46657		1.52	14.7	700	4.1	16.2	<0.001	0.01	0.20	3.2	0.7	0.4	25.5	<0.01	<0.01	1.6
ZZ46658		1.66	13.0	260	4.0	8.3	<0.001	0.01	0.19	2.9	0.2	0.4	20.1	<0.01	0.02	1.5
ZZ46659		1.90	15.6	150	4.5	28.3	<0.001	0.01	0.24	3.1	<0.2	0.5	22.2	<0.01	0.01	1.5
ZZ46660		1.68	18.5	400	3.7	15.1	0.001	0.04	0.20	3.1	1.2	0.4	72.3	<0.01	0.02	3.4
ZZ46661		1.20	38.3	580	5.4	22.3	<0.001	0.01	0.41	4.5	0.3	0.6	41.7	<0.01	0.03	6.0
ZZ46662		1.61	17.7	470	4.5	11.5	<0.001	0.01	0.27	3.6	0.6	0.5	33.9	<0.01	0.02	2.0
ZZ46663		1.11	18.1	710	4.0	17.5	<0.001	<0.01	0.19	3.9	0.4	0.4	25.9	<0.01	0.03	3.9
ZZ46664		1.02	16.1	740	3.9	14.6	<0.001	<0.01	0.18	3.5	0.4	0.4	23.4	<0.01	0.01	3.4
ZZ46665		1.25	22.2	480	4.5	20.1	<0.001	<0.01	0.16	3.5	0.3	0.4	28.0	<0.01	0.01	6.3
ZZ46666		1.47	16.6	710	4.4	16.8	<0.001	<0.01	0.18	3.6	0.4	0.4	25.2	<0.01	0.01	2.5
ZZ46667		1.31	19.8	620	4.8	14.8	0.001	<0.01	0.18	2.7	0.3	0.4	27.1	<0.01	0.02	1.8
ZZ46668		1.33	19.6	740	4.4	17.2	<0.001	<0.01	0.18	3.4	0.4	0.4	27.9	<0.01	0.01	2.7
ZZ46669		1.64	14.8	470	4.2	10.3	0.001	0.02	0.22	3.2	1.0	0.4	41.3	<0.01	0.02	2.1
ZZ46670		1.29	13.8	780	3.4	27.8	<0.001	0.02	0.25	2.6	0.9	0.3	47.6	<0.01	0.01	2.5
ZZ46671		1.83	17.0	300	5.1	16.4	<0.001	0.02	0.22	3.5	0.9	0.5	46.8	<0.01	0.02	1.8
ZZ46672		1.57	17.4	380	4.1	12.6	<0.001	0.01	0.21	3.2	0.9	0.4	41.9	<0.01	0.03	1.9
ZZ46673		0.98	12.2	430	2.9	7.4	0.001	0.03	0.28	1.7	1.1	0.3	41.0	<0.01	0.02	0.5
ZZ46674		0.38	6.4	320	2.0	3.6	<0.001	0.01	0.20	0.5	0.3	0.2	18.5	<0.01	0.01	<0.2
ZZ46675		1.56	13.9	480	4.3	21.0	<0.001	<0.01	0.14	3.0	0.4	0.4	26.6	<0.01	0.01	2.9
ZZ46676		1.16	16.1	610	3.6	7.1	<0.001	0.01	0.25	2.3	0.6	0.3	47.2	<0.01	0.02	1.4
ZZ46677		1.43	17.9	600	3.9	18.1	0.001	0.01	0.13	3.2	0.3	0.4	27.3	<0.01	0.02	1.9
ZZ46678		1.63	21.8	670	4.2	18.6	<0.001	<0.01	0.18	3.8	0.5	0.4	61.7	<0.01	0.02	3.0
ZZ46679		1.72	19.9	350	4.8	11.3	<0.001	0.02	0.21	3.0	0.5	0.5	37.3	<0.01	0.03	1.4
ZZ46680		1.90	19.1	790	4.8	12.4	<0.001	0.01	0.16	3.4	0.5	0.4	32.6	0.01	0.02	5.3
ZZ46681		1.33	11.7	970	2.7	11.1	<0.001	<0.01	0.13	2.3	0.4	0.3	35.5	<0.01	0.02	3.6
ZZ46682		1.30	11.0	900	2.4	10.9	<0.001	0.01	0.13	2.3	0.3	0.3	32.9	<0.01	0.01	3.6
ZZ46683		1.22	17.8	460	5.7	11.9	<0.001	0.06	0.19	2.2	0.2	0.3	84.4	<0.01	0.01	0.5
ZZ46684		2.47	15.7	310	6.9	9.1	<0.001	0.02	0.25	4.2	0.4	0.6	21.2	0.01	0.02	2.8
ZZ46685		2.09	22.7	680	5.1	23.8	<0.001	0.04	0.28	5.5	0.9	0.6	63.9	<0.01	0.02	3.7
ZZ46686		1.22	11.5	960	2.4	10.0	<0.001	0.01	0.13	2.4	0.3	0.3	34.2	<0.01	0.03	3.8
ZZ46687		1.33	18.4	800	3.3	11.8	<0.001	0.01	0.14	3.3	0.3	0.4	34.1	<0.01	0.01	5.5
ZZ46688		2.14	17.6	530	4.8	10.1	<0.001	0.02	0.18	3.5	0.3	0.4	20.5	0.01	0.02	4.4
ZZ46689		2.10	25.8	580	6.3	19.7	<0.001	0.01	0.22	4.3	0.4	0.6	25.8	<0.01	0.01	3.6
ZZ46690		2.05	18.6	500	5.5	14.8	<0.001	0.01	0.20	3.8	0.4	0.5	24.6	0.01	0.02	4.0
ZZ46691		2.38	22.6	430	5.2	12.8	<0.001	0.02	0.18	4.0	0.2	0.5	23.4	0.01	0.03	4.9
ZZ46692		1.60	11.8	360	5.9	10.2	<0.001	0.01	0.17	3.1	0.4	0.5	19.5	<0.01	0.02	3.5
ZZ46693		2.28	13.2	310	5.6	17.5	<0.001	0.01	0.18	3.5	0.3	0.6	20.3	<0.01	0.03	2.6
ZZ46694		1.88	11.1	290	6.5	17.2	<0.001	0.01	0.16	3.4	0.5	0.6	16.4	<0.01	0.02	1.7
ZZ46695		1.50	11.0	500	4.7	12.1	<0.001	0.01	0.15	2.6	0.5	0.5	19.8	<0.01	0.02	1.7



ALS Canada Ltd.
 2103 Dollarton Hwy
 North Vancouver BC V7H 0A7
 Phone: 604 984 0221 Fax: 604 984 0218 www.alsglobal.com

To: STRATEGIC METALS LTD.
 C/O ARCHER, CATHRO & ASSOCIATES (1981)
 LIMITED
 1016-510 W HASTINGS ST
 VANCOUVER BC V6B 1L8

Page: 7 - D
 Total # Pages: 8 (A - D)
 Plus Appendix Pages
 Finalized Date: 24-JUN-2013
 Account: MTT

Project: HOOCH Property

CERTIFICATE OF ANALYSIS WH13110482

Sample Description	Method Analyte Units LOR	ME-MS41	ME-MS41	ME-MS41	ME-MS41	ME-MS41	ME-MS41	ME-MS41	ME-MS41
		Ti %	Ti ppm	U ppm	V ppm	W ppm	Y ppm	Zn ppm	Zr ppm
		0.005	0.02	0.05	1	0.05	0.05	2	0.5
ZZ46656		0.132	0.09	0.43	52	0.14	4.00	37	1.7
ZZ46657		0.112	0.08	0.40	47	0.15	3.54	50	0.8
ZZ46658		0.109	0.07	0.31	48	1.21	2.41	35	1.2
ZZ46659		0.125	0.09	0.69	55	0.15	2.56	38	1.6
ZZ46660		0.111	0.12	1.91	49	0.19	5.68	30	1.2
ZZ46661		0.180	0.19	0.87	80	0.30	5.12	52	2.5
ZZ46662		0.115	0.09	2.37	55	0.20	5.69	32	1.0
ZZ46663		0.125	0.11	0.73	55	0.21	5.42	31	2.7
ZZ46664		0.114	0.09	0.56	49	0.44	4.65	42	3.0
ZZ46665		0.118	0.17	0.61	51	0.32	4.63	26	2.6
ZZ46666		0.116	0.09	0.57	50	0.19	5.09	49	1.2
ZZ46667		0.100	0.09	0.55	54	0.71	3.71	32	0.5
ZZ46668		0.117	0.11	0.55	54	0.27	4.68	35	0.8
ZZ46669		0.106	0.08	2.42	48	0.18	4.85	31	1.5
ZZ46670		0.126	0.27	2.61	60	0.17	4.71	29	1.1
ZZ46671		0.120	0.08	2.50	54	0.80	5.59	31	1.7
ZZ46672		0.107	0.07	1.91	52	0.16	6.65	30	1.3
ZZ46673		0.068	0.05	5.07	34	0.11	4.20	18	0.8
ZZ46674		0.038	0.03	0.51	25	0.08	1.52	17	<0.5
ZZ46675		0.115	0.09	0.87	49	0.21	3.52	27	1.1
ZZ46676		0.075	0.05	1.69	37	0.17	4.64	22	0.7
ZZ46677		0.114	0.10	0.66	47	0.19	4.61	32	0.8
ZZ46678		0.136	0.12	0.59	64	0.30	4.75	39	1.9
ZZ46679		0.105	0.09	1.22	57	0.22	3.11	35	0.7
ZZ46680		0.124	0.14	0.89	56	0.38	6.10	28	1.7
ZZ46681		0.098	0.08	0.68	44	0.73	5.89	22	0.8
ZZ46682		0.095	0.08	0.57	43	0.36	5.01	24	0.7
ZZ46683		0.071	0.08	0.45	38	0.19	4.91	31	0.8
ZZ46684		0.122	0.14	0.59	62	0.22	4.68	30	2.1
ZZ46685		0.147	0.13	3.78	72	0.56	8.38	47	1.2
ZZ46686		0.092	0.08	0.58	42	0.18	5.31	21	1.3
ZZ46687		0.118	0.13	0.80	52	0.35	5.52	30	1.9
ZZ46688		0.112	0.08	0.62	56	0.44	3.93	24	1.9
ZZ46689		0.145	0.10	0.53	68	0.27	4.64	44	2.8
ZZ46690		0.143	0.08	0.58	69	0.36	4.42	33	2.6
ZZ46691		0.132	0.10	0.61	62	0.39	4.11	34	2.1
ZZ46692		0.117	0.08	0.53	53	0.30	3.73	27	2.2
ZZ46693		0.138	0.10	0.46	65	0.48	3.42	35	1.5
ZZ46694		0.130	0.11	0.54	56	0.23	3.81	35	0.7
ZZ46695		0.111	0.08	0.46	50	0.27	2.99	26	0.5



ALS Canada Ltd.
 2103 Dollarton Hwy
 North Vancouver BC V7H 0A7
 Phone: 604 984 0221 Fax: 604 984 0218 www.alsglobal.com

To: STRATEGIC METALS LTD.
 C/O ARCHER, CATHRO & ASSOCIATES (1981)
 LIMITED
 1016-510 W HASTINGS ST
 VANCOUVER BC V6B 1L8

Page: 8 - A
 Total # Pages: 8 (A - D)
 Plus Appendix Pages
 Finalized Date: 24-JUN-2013
 Account: MTT

Project: HOOCH Property

CERTIFICATE OF ANALYSIS WH13110482

Sample Description	Method Analyte Units LOR	WEI-21 Recvd Wt. kg	Au-ICP21 Au ppm	ME-MS41 Ag ppm	ME-MS41 Al %	ME-MS41 As ppm	ME-MS41 Au ppm	ME-MS41 B ppm	ME-MS41 Ba ppm	ME-MS41 Be ppm	ME-MS41 Bi ppm	ME-MS41 Ca %	ME-MS41 Cd ppm	ME-MS41 Ce ppm	ME-MS41 Co ppm	ME-MS41 Cr ppm
		0.02	0.001	0.01	0.01	0.1	0.2	10	10	0.05	0.01	0.01	0.01	0.02	0.1	1
ZZ46696		0.17	0.007	0.07	1.51	3.4	<0.2	<10	100	0.32	0.11	0.30	0.07	18.15	7.3	30
ZZ46697		0.22	0.002	0.10	1.73	2.8	<0.2	<10	130	0.38	0.10	0.37	0.04	20.1	7.6	30
ZZ46698		0.20	0.011	0.06	1.95	3.3	<0.2	<10	160	0.38	0.12	0.38	0.07	22.8	9.2	37
ZZ46699		0.14	<0.001	0.07	0.40	0.1	<0.2	<10	60	0.11	0.04	0.13	0.06	5.13	2.2	8
ZZ46700		0.33	0.002	0.04	1.27	1.7	<0.2	<10	170	0.21	0.07	0.68	0.04	26.9	6.9	33

***** See Appendix Page for comments regarding this certificate *****



ALS Canada Ltd.
 2103 Dollarton Hwy
 North Vancouver BC V7H 0A7
 Phone: 604 984 0221 Fax: 604 984 0218 www.alsglobal.com

To: STRATEGIC METALS LTD.
 C/O ARCHER, CATHRO & ASSOCIATES (1981)
 LIMITED
 1016-510 W HASTINGS ST
 VANCOUVER BC V6B 1L8

Page: 8 - B
 Total # Pages: 8 (A - D)
 Plus Appendix Pages
 Finalized Date: 24-JUN-2013
 Account: MTT

Project: HOOCH Property

CERTIFICATE OF ANALYSIS WH13110482

Sample Description	Method Analyte Units LOR	ME-MS41	ME-MS41	ME-MS41	ME-MS41	ME-MS41	ME-MS41	ME-MS41	ME-MS41	ME-MS41	ME-MS41	ME-MS41	ME-MS41	ME-MS41	ME-MS41	
		Cs ppm	Cu ppm	Fe %	Ga ppm	Ge ppm	Hf ppm	Hg ppm	In ppm	K %	La ppm	Li ppm	Mg %	Mn ppm	Mo ppm	Na %
		0.05	0.2	0.01	0.05	0.05	0.02	0.01	0.005	0.01	0.2	0.1	0.01	5	0.05	0.01
ZZ46696		0.81	7.5	2.38	6.47	<0.05	0.04	0.02	0.016	0.09	9.6	13.2	0.55	183	0.69	0.03
ZZ46697		0.98	11.8	2.23	5.71	<0.05	0.04	0.01	0.019	0.10	9.9	12.1	0.52	237	0.66	0.02
ZZ46698		1.12	16.6	2.47	6.26	0.05	0.05	0.01	0.019	0.14	11.3	13.0	0.62	271	0.98	0.03
ZZ46699		0.41	4.6	0.65	1.82	<0.05	<0.02	0.02	<0.005	0.04	2.6	1.4	0.09	68	0.23	0.04
ZZ46700		0.88	11.5	1.93	4.01	0.08	0.04	0.01	0.013	0.20	14.1	9.0	0.53	240	0.28	0.06

***** See Appendix Page for comments regarding this certificate *****



ALS Canada Ltd.
 2103 Dollarton Hwy
 North Vancouver BC V7H 0A7
 Phone: 604 984 0221 Fax: 604 984 0218 www.alsglobal.com

To: STRATEGIC METALS LTD.
 C/O ARCHER, CATHRO & ASSOCIATES (1981)
 LIMITED
 1016-510 W HASTINGS ST
 VANCOUVER BC V6B 1L8

Page: 8 - C
 Total # Pages: 8 (A - D)
 Plus Appendix Pages
 Finalized Date: 24-JUN-2013
 Account: MTT

Project: HOOCH Property

CERTIFICATE OF ANALYSIS WH13110482

Sample Description	Method Analyte Units LOR	ME-MS41 Nb ppm 0.05	ME-MS41 Ni ppm 0.2	ME-MS41 P ppm 10	ME-MS41 Pb ppm 0.2	ME-MS41 Rb ppm 0.1	ME-MS41 Re ppm 0.001	ME-MS41 S % 0.01	ME-MS41 Sb ppm 0.05	ME-MS41 Sc ppm 0.1	ME-MS41 Se ppm 0.2	ME-MS41 Sn ppm 0.2	ME-MS41 Sr ppm 0.2	ME-MS41 Ta ppm 0.01	ME-MS41 Te ppm 0.01	ME-MS41 Th ppm 0.2
ZZ46696		2.11	14.0	710	3.7	14.5	<0.001	0.01	0.16	3.5	0.5	0.5	23.5	<0.01	0.02	3.0
ZZ46697		1.96	13.7	580	4.8	13.3	0.001	0.01	0.16	3.5	0.3	0.5	25.3	<0.01	0.02	2.8
ZZ46698		2.27	19.2	680	5.0	16.3	<0.001	0.01	0.16	3.7	0.3	0.5	24.9	<0.01	0.02	4.1
ZZ46699		0.26	2.6	220	1.5	6.6	<0.001	0.02	0.08	0.4	0.2	<0.2	14.1	<0.01	0.01	<0.2
ZZ46700		1.31	14.1	1250	2.0	16.1	<0.001	0.01	0.14	2.9	0.3	0.4	44.2	<0.01	0.01	3.8

***** See Appendix Page for comments regarding this certificate *****



ALS Canada Ltd.
 2103 Dollarton Hwy
 North Vancouver BC V7H 0A7
 Phone: 604 984 0221 Fax: 604 984 0218 www.alsglobal.com

To: STRATEGIC METALS LTD.
 C/O ARCHER, CATHRO & ASSOCIATES (1981)
 LIMITED
 1016-510 W HASTINGS ST
 VANCOUVER BC V6B 1L8

Page: 8 - D
 Total # Pages: 8 (A - D)
 Plus Appendix Pages
 Finalized Date: 24-JUN-2013
 Account: MTT

Project: HOOCH Property

CERTIFICATE OF ANALYSIS WH13110482

Sample Description	Method Analyte Units LOR	ME-MS41 Ti %	ME-MS41 TI ppm	ME-MS41 U ppm	ME-MS41 V ppm	ME-MS41 W ppm	ME-MS41 Y ppm	ME-MS41 Zn ppm	ME-MS41 Zr ppm
		0.005	0.02	0.05	1	0.05	0.05	2	0.5
ZZ46696		0.139	0.08	0.49	66	0.85	3.40	30	1.5
ZZ46697		0.133	0.10	0.69	60	0.33	4.67	34	1.3
ZZ46698		0.150	0.12	0.65	67	0.45	4.49	39	1.4
ZZ46699		0.038	0.04	0.36	18	0.05	1.16	9	<0.5
ZZ46700		0.142	0.13	0.68	55	0.18	6.52	31	1.5

***** See Appendix Page for comments regarding this certificate *****



ALS Canada Ltd.
2103 Dollarton Hwy
North Vancouver BC V7H 0A7
Phone: 604 984 0221 Fax: 604 984 0218 www.alsglobal.com

To: STRATEGIC METALS LTD.
C/O ARCHER, CATHRO & ASSOCIATES (1981)
LIMITED
1016-510 W HASTINGS ST
VANCOUVER BC V6B 1L8

Page: Appendix 1
Total # Appendix Pages: 1
Finalized Date: 24-JUN-2013
Account: MTT

Project: HOOCH Property

CERTIFICATE OF ANALYSIS WH13110482

CERTIFICATE COMMENTS	
-----------------------------	--

Applies to Method:	
--------------------	--

--	--



ALS Canada Ltd.
 2103 Dollarton Hwy
 North Vancouver BC V7H 0A7
 Phone: 604 984 0221 Fax: 604 984 0218 www.alsglobal.com

To: STRATEGIC METALS LTD.
 C/O ARCHER, CATHRO & ASSOCIATES (1981) LIMITED
 1016-510 W HASTINGS ST
 VANCOUVER BC V6B 1L8

Page: 1
 Finalized Date: 22-JUN-2013
 Account: MTT

CERTIFICATE WH13110483

Project: HOOCH Property
 P.O. No.:
 This report is for 77 Soil samples submitted to our lab in Whitehorse, YT, Canada on 17-JUN-2013.
 The following have access to data associated with this certificate:

HEATHER BURRELL	SARAH DRECHSLER	JOAN MARIACHER
-----------------	-----------------	----------------

SAMPLE PREPARATION	
ALS CODE	DESCRIPTION
WEI-21	Received Sample Weight
LOG-22	Sample login - Rcd w/o BarCode
SCR-41	Screen to -180um and save both

ANALYTICAL PROCEDURES		
ALS CODE	DESCRIPTION	INSTRUMENT
ME-ICP41	35 Element Aqua Regia ICP-AES	ICP-AES
Au-ICP21	Au 30g FA ICP-AES Finish	ICP-AES

To: STRATEGIC METALS LTD.
 ATTN: JOAN MARIACHER
 C/O ARCHER, CATHRO & ASSOCIATES (1981) LIMITED
 1016-510 W HASTINGS ST
 VANCOUVER BC V6B 1L8

This is the Final Report and supersedes any preliminary report with this certificate number. Results apply to samples as submitted. All pages of this report have been checked and approved for release.

***** See Appendix Page for comments regarding this certificate *****

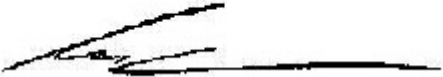
Signature: 
 Colin Ramshaw, Vancouver Laboratory Manager



ALS Canada Ltd.
 2103 Dollarton Hwy
 North Vancouver BC V7H 0A7
 Phone: 604 984 0221 Fax: 604 984 0218 www.alsglobal.com

To: STRATEGIC METALS LTD.
 C/O ARCHER, CATHRO & ASSOCIATES (1981)
 LIMITED
 1016-510 W HASTINGS ST
 VANCOUVER BC V6B 1L8

Page: 2 - A
 Total # Pages: 3 (A - C)
 Plus Appendix Pages
 Finalized Date: 22-JUN-2013
 Account: MTT

Project: HOOCH Property

CERTIFICATE OF ANALYSIS WH13110483

Sample Description	Method	WEI-21	Au-ICP21	ME-ICP41	ME-ICP41	ME-ICP41	ME-ICP41	ME-ICP41	ME-ICP41	ME-ICP41	ME-ICP41	ME-ICP41	ME-ICP41	ME-ICP41	ME-ICP41	ME-ICP41
	Analyte	Recvd Wt.	Au	Ag	Al	As	B	Ba	Be	Bi	Ca	Cd	Co	Cr	Cu	Fe
Units		kg	ppm	ppm	%	ppm	ppm	ppm	ppm	ppm	%	ppm	ppm	ppm	ppm	%
LOR		0.02	0.001	0.2	0.01	2	10	10	0.5	2	0.01	0.5	1	1	1	0.01
ZZ70001		0.28	0.003	<0.2	1.69	4	<10	140	<0.5	<2	0.49	<0.5	8	30	17	2.01
ZZ70002		0.32	0.005	<0.2	2.18	24	<10	110	<0.5	<2	0.42	<0.5	19	43	26	3.68
ZZ70003		0.25	0.002	<0.2	1.89	5	<10	110	<0.5	<2	0.40	<0.5	13	31	14	2.44
ZZ70004		0.28	0.003	<0.2	1.42	6	<10	90	<0.5	<2	0.47	<0.5	9	27	19	2.04
ZZ70005		0.37	0.001	<0.2	1.89	13	<10	190	<0.5	<2	0.38	<0.5	14	35	17	2.49
ZZ70006		0.33	0.002	<0.2	1.49	6	<10	120	<0.5	<2	0.48	<0.5	7	27	14	2.14
ZZ70007		0.32	0.002	<0.2	1.54	5	<10	80	<0.5	<2	0.48	<0.5	7	28	10	1.95
ZZ70008		0.34	0.003	<0.2	1.76	4	<10	110	<0.5	<2	0.33	<0.5	9	31	12	2.31
ZZ70009		0.27	0.003	<0.2	1.62	3	<10	130	<0.5	<2	0.48	<0.5	9	28	15	2.02
ZZ70010		0.27	0.008	<0.2	1.45	5	<10	70	<0.5	<2	0.40	<0.5	7	27	11	1.95
ZZ70011		0.22	0.003	<0.2	1.92	4	<10	150	<0.5	<2	0.31	<0.5	9	31	12	2.47
ZZ70012		0.19	0.006	<0.2	1.34	2	<10	140	<0.5	<2	0.23	<0.5	7	26	9	2.33
ZZ70013		0.20	0.016	<0.2	1.59	2	<10	110	<0.5	<2	0.41	<0.5	7	28	12	2.00
ZZ70014		0.23	0.003	<0.2	1.47	3	<10	130	<0.5	<2	0.34	<0.5	7	27	10	2.12
ZZ70015		0.32	0.005	<0.2	1.84	3	<10	170	<0.5	<2	0.41	<0.5	9	31	16	2.32
ZZ70016		0.28	0.002	<0.2	0.93	<2	<10	110	<0.5	<2	0.67	<0.5	5	23	6	1.47
ZZ70017		0.19	0.002	<0.2	2.30	11	<10	70	0.6	<2	0.25	<0.5	13	50	18	3.98
ZZ70018		0.18	0.002	<0.2	2.12	8	<10	70	0.5	<2	0.40	<0.5	9	44	15	3.19
ZZ70019		0.25	0.001	<0.2	1.61	6	<10	120	<0.5	<2	0.49	<0.5	9	30	10	2.18
ZZ70020		0.17	0.002	<0.2	1.80	6	<10	200	<0.5	<2	1.03	<0.5	9	35	16	2.43
ZZ70021		0.31	0.003	<0.2	1.53	4	<10	100	<0.5	<2	0.35	<0.5	8	31	9	2.17
ZZ70022		0.21	0.004	<0.2	2.62	11	<10	100	0.5	<2	0.52	<0.5	18	52	38	2.84
ZZ70023		0.27	0.001	<0.2	2.03	5	<10	120	<0.5	<2	0.33	<0.5	10	34	13	2.58
ZZ70024		0.21	0.002	<0.2	2.09	4	<10	150	<0.5	<2	0.35	<0.5	10	39	11	2.75
ZZ70025		0.19	0.002	<0.2	2.30	6	<10	150	<0.5	<2	0.41	<0.5	11	43	15	2.91
ZZ70026		0.35	0.002	<0.2	2.40	5	<10	170	<0.5	<2	0.41	<0.5	12	44	13	2.82
ZZ70027		0.43	0.010	0.2	1.81	11	<10	150	<0.5	<2	0.73	<0.5	11	41	61	2.51
ZZ70028		0.35	0.002	<0.2	2.14	4	<10	170	0.5	<2	0.57	<0.5	11	38	21	2.59
ZZ70029		0.27	0.004	<0.2	1.11	3	<10	90	<0.5	<2	0.48	<0.5	7	27	13	1.90
ZZ70030		0.27	0.014	<0.2	1.55	4	<10	100	<0.5	<2	0.34	<0.5	7	30	10	1.97
ZZ70031		0.32	0.001	<0.2	1.66	4	<10	120	<0.5	<2	0.36	<0.5	8	31	10	2.18
ZZ70032		0.24	0.001	<0.2	2.06	4	<10	150	<0.5	<2	0.35	<0.5	10	34	15	2.48
ZZ70033		0.34	0.157	<0.2	1.87	6	<10	170	<0.5	<2	0.45	<0.5	10	38	14	2.60
ZZ70034		0.23	<0.001	<0.2	1.86	6	<10	160	<0.5	<2	0.33	<0.5	10	35	15	2.59
ZZ70035		0.27	0.001	<0.2	1.72	5	<10	170	<0.5	<2	0.34	<0.5	9	31	9	2.29
ZZ70036		0.29	0.006	<0.2	1.86	3	<10	130	<0.5	<2	0.34	<0.5	10	33	11	2.56
ZZ70037		0.30	0.003	<0.2	1.92	4	<10	130	<0.5	<2	0.45	<0.5	9	34	14	2.36
ZZ70038		0.28	0.003	<0.2	1.90	4	<10	140	<0.5	<2	0.61	<0.5	9	37	35	2.57
ZZ70039		0.40	0.004	<0.2	1.85	5	<10	150	<0.5	<2	0.77	<0.5	11	37	54	2.65
ZZ70040		0.33	0.002	<0.2	1.87	7	<10	110	<0.5	<2	0.42	<0.5	9	32	15	2.31



ALS Canada Ltd.
 2103 Dollarton Hwy
 North Vancouver BC V7H 0A7
 Phone: 604 984 0221 Fax: 604 984 0218 www.alsglobal.com

To: STRATEGIC METALS LTD.
 C/O ARCHER, CATHRO & ASSOCIATES (1981)
 LIMITED
 1016-510 W HASTINGS ST
 VANCOUVER BC V6B 1L8

Page: 2 - B
 Total # Pages: 3 (A - C)
 Plus Appendix Pages
 Finalized Date: 22-JUN-2013
 Account: MTT

Project: HOOCH Property

CERTIFICATE OF ANALYSIS WH13110483

Sample Description	Method Analyte Units LOR	ME-ICP41	ME-ICP41	ME-ICP41	ME-ICP41	ME-ICP41	ME-ICP41	ME-ICP41	ME-ICP41	ME-ICP41	ME-ICP41	ME-ICP41	ME-ICP41	ME-ICP41	ME-ICP41	
		Ga	Hg	K	La	Mg	Mn	Mo	Na	Ni	P	Pb	S	Sb	Sc	Sr
		ppm	ppm	%	ppm	%	ppm	ppm	%	ppm	ppm	ppm	%	ppm	ppm	ppm
		10	1	0.01	10	0.01	5	1	0.01	1	10	2	0.01	2	1	1
ZZ70001		10	<1	0.12	10	0.57	228	<1	0.03	28	620	5	<0.01	<2	3	32
ZZ70002		10	<1	0.11	10	0.75	334	1	0.02	38	350	6	0.01	<2	5	27
ZZ70003		10	<1	0.12	10	0.59	237	<1	0.02	22	230	6	0.01	<2	4	27
ZZ70004		<10	<1	0.08	10	0.52	175	<1	0.02	22	360	4	0.01	<2	3	27
ZZ70005		10	<1	0.10	10	0.64	457	<1	0.03	25	430	7	0.01	<2	4	25
ZZ70006		10	<1	0.09	10	0.58	284	1	0.02	16	330	4	0.01	<2	4	26
ZZ70007		<10	1	0.09	10	0.48	145	<1	0.03	19	320	4	0.01	<2	3	29
ZZ70008		10	<1	0.12	10	0.60	225	<1	0.02	19	520	5	<0.01	<2	4	23
ZZ70009		<10	<1	0.14	10	0.56	244	<1	0.03	22	730	4	0.01	<2	3	31
ZZ70010		10	<1	0.09	10	0.43	122	<1	0.03	21	290	4	0.01	<2	3	24
ZZ70011		10	<1	0.13	10	0.60	204	<1	0.02	17	660	5	<0.01	<2	4	21
ZZ70012		10	<1	0.11	10	0.45	230	<1	0.02	12	650	5	<0.01	<2	3	17
ZZ70013		<10	<1	0.10	10	0.48	161	<1	0.04	17	730	5	<0.01	<2	3	31
ZZ70014		10	<1	0.11	10	0.52	186	<1	0.02	14	550	6	<0.01	<2	3	26
ZZ70015		10	<1	0.13	10	0.56	217	<1	0.03	19	610	5	<0.01	<2	4	32
ZZ70016		<10	1	0.11	10	0.39	165	<1	0.05	10	1200	2	<0.01	<2	2	46
ZZ70017		10	<1	0.06	10	0.63	152	1	0.01	26	180	10	0.01	<2	4	19
ZZ70018		10	<1	0.09	10	0.71	200	1	0.02	23	200	8	0.01	<2	4	23
ZZ70019		10	<1	0.12	10	0.64	235	1	0.02	17	190	4	0.01	<2	4	26
ZZ70020		10	<1	0.15	10	0.72	329	1	0.03	18	720	5	0.04	<2	4	54
ZZ70021		10	<1	0.10	10	0.60	211	1	0.02	14	270	5	<0.01	<2	4	22
ZZ70022		10	<1	0.20	10	0.86	212	1	0.05	55	370	7	0.01	<2	4	45
ZZ70023		10	<1	0.12	10	0.68	246	1	0.02	20	650	5	<0.01	<2	4	21
ZZ70024		10	<1	0.09	10	0.65	193	1	0.02	18	160	6	<0.01	<2	4	28
ZZ70025		10	<1	0.14	10	0.79	277	1	0.02	21	420	6	<0.01	<2	5	34
ZZ70026		10	<1	0.10	10	0.83	255	<1	0.02	23	270	6	<0.01	<2	4	31
ZZ70027		10	<1	0.23	20	0.87	287	<1	0.05	32	830	6	0.01	<2	5	48
ZZ70028		10	<1	0.17	10	0.76	279	1	0.03	25	680	6	0.01	<2	5	40
ZZ70029		<10	<1	0.16	10	0.44	174	<1	0.04	17	830	4	<0.01	<2	3	35
ZZ70030		<10	<1	0.13	10	0.46	165	<1	0.02	16	530	6	<0.01	<2	3	26
ZZ70031		<10	<1	0.12	10	0.56	279	<1	0.02	15	580	5	<0.01	<2	4	27
ZZ70032		10	<1	0.13	10	0.61	219	1	0.02	22	800	6	<0.01	<2	4	29
ZZ70033		10	<1	0.17	10	0.64	213	<1	0.03	25	660	7	0.01	<2	3	41
ZZ70034		10	<1	0.18	10	0.63	226	1	0.02	19	320	5	0.02	<2	4	29
ZZ70035		10	<1	0.10	10	0.54	303	1	0.02	15	300	5	<0.01	<2	3	27
ZZ70036		10	<1	0.11	10	0.61	282	1	0.02	16	470	7	0.01	<2	3	27
ZZ70037		10	<1	0.14	10	0.66	253	1	0.03	20	690	5	<0.01	<2	4	33
ZZ70038		10	<1	0.11	20	0.72	308	<1	0.04	25	290	5	0.01	<2	6	43
ZZ70039		10	<1	0.16	10	0.77	338	<1	0.04	40	650	5	0.01	<2	6	50
ZZ70040		10	<1	0.10	10	0.66	294	<1	0.02	19	150	6	<0.01	<2	4	30



ALS Canada Ltd.
 2103 Dollarton Hwy
 North Vancouver BC V7H 0A7
 Phone: 604 984 0221 Fax: 604 984 0218 www.alsglobal.com

To: STRATEGIC METALS LTD.
 C/O ARCHER, CATHRO & ASSOCIATES (1981)
 LIMITED
 1016-510 W HASTINGS ST
 VANCOUVER BC V6B 1L8

Page: 2 - C
 Total # Pages: 3 (A - C)
 Plus Appendix Pages
 Finalized Date: 22-JUN-2013
 Account: MTT

Project: HOOCH Property

CERTIFICATE OF ANALYSIS WH13110483

Sample Description	Method Analyte Units LOR	ME-ICP41	ME-ICP41	ME-ICP41	ME-ICP41	ME-ICP41	ME-ICP41	ME-ICP41
		Th	Ti	Ti	U	V	W	Zn
		ppm	%	ppm	ppm	ppm	ppm	ppm
		20	0.01	10	10	1	10	2
ZZ70001		<20	0.12	<10	<10	52	<10	39
ZZ70002		<20	0.12	<10	<10	77	<10	51
ZZ70003		<20	0.13	<10	<10	61	<10	49
ZZ70004		<20	0.11	<10	<10	48	<10	40
ZZ70005		<20	0.13	<10	<10	63	<10	61
ZZ70006		<20	0.12	<10	<10	50	<10	43
ZZ70007		<20	0.10	<10	<10	49	<10	34
ZZ70008		<20	0.12	<10	<10	55	<10	46
ZZ70009		<20	0.11	<10	<10	50	<10	40
ZZ70010		<20	0.11	<10	<10	51	<10	32
ZZ70011		<20	0.14	<10	<10	61	<10	42
ZZ70012		<20	0.13	<10	<10	58	<10	33
ZZ70013		<20	0.12	<10	<10	51	<10	26
ZZ70014		<20	0.13	<10	<10	56	<10	37
ZZ70015		<20	0.13	<10	<10	59	<10	38
ZZ70016		<20	0.10	<10	<10	42	<10	23
ZZ70017		<20	0.18	<10	<10	91	<10	63
ZZ70018		<20	0.18	<10	<10	84	<10	51
ZZ70019		<20	0.15	<10	<10	60	<10	58
ZZ70020		<20	0.14	<10	<10	63	<10	60
ZZ70021		<20	0.15	<10	<10	59	<10	46
ZZ70022		<20	0.18	<10	<10	71	<10	44
ZZ70023		<20	0.14	<10	<10	64	<10	61
ZZ70024		<20	0.18	<10	<10	80	<10	50
ZZ70025		<20	0.17	<10	<10	72	<10	57
ZZ70026		<20	0.17	<10	<10	78	<10	59
ZZ70027		<20	0.15	<10	<10	68	<10	52
ZZ70028		<20	0.15	<10	<10	62	<10	82
ZZ70029		<20	0.10	<10	<10	53	<10	24
ZZ70030		<20	0.12	<10	<10	53	<10	31
ZZ70031		<20	0.14	<10	<10	57	<10	43
ZZ70032		<20	0.13	<10	<10	60	<10	57
ZZ70033		<20	0.13	<10	<10	71	<10	43
ZZ70034		<20	0.15	<10	<10	67	<10	47
ZZ70035		<20	0.13	<10	<10	63	<10	53
ZZ70036		<20	0.15	<10	<10	67	<10	67
ZZ70037		<20	0.14	<10	<10	60	<10	45
ZZ70038		<20	0.16	<10	<10	63	<10	47
ZZ70039		<20	0.15	<10	<10	62	<10	51
ZZ70040		<20	0.14	<10	<10	54	<10	42



ALS Canada Ltd.
 2103 Dollarton Hwy
 North Vancouver BC V7H 0A7
 Phone: 604 984 0221 Fax: 604 984 0218 www.alsglobal.com

To: STRATEGIC METALS LTD.
 C/O ARCHER, CATHRO & ASSOCIATES (1981)
 LIMITED
 1016-510 W HASTINGS ST
 VANCOUVER BC V6B 1L8

Page: 3 - A
 Total # Pages: 3 (A - C)
 Plus Appendix Pages
 Finalized Date: 22-JUN-2013
 Account: MTT

Project: HOOCH Property

CERTIFICATE OF ANALYSIS WH13110483

Sample Description	Method	WEI-21	Au-ICP21	ME-ICP41	ME-ICP41	ME-ICP41	ME-ICP41	ME-ICP41	ME-ICP41	ME-ICP41	ME-ICP41	ME-ICP41	ME-ICP41	ME-ICP41	ME-ICP41	ME-ICP41
	Analyte	Recvd Wt.	Au	Ag	Al	As	B	Ba	Be	Bi	Ca	Cd	Co	Cr	Cu	Fe
	Units	kg	ppm	ppm	%	ppm	ppm	ppm	ppm	ppm	%	ppm	ppm	ppm	ppm	%
	LOR	0.02	0.001	0.2	0.01	2	10	10	0.5	2	0.01	0.5	1	1	1	0.01
ZZ70041		0.27	0.001	<0.2	1.62	6	<10	160	<0.5	<2	0.52	<0.5	9	29	15	2.20
ZZ70042		0.28	0.003	<0.2	2.27	4	<10	140	<0.5	<2	0.82	<0.5	12	93	19	2.44
ZZ70043		0.38	0.006	<0.2	1.78	7	<10	160	<0.5	<2	0.73	<0.5	10	36	68	2.61
ZZ70044		0.22	0.024	<0.2	1.75	11	<10	90	<0.5	<2	0.43	1.6	9	30	15	2.42
ZZ70045		0.18	0.001	<0.2	2.38	9	<10	70	<0.5	<2	0.30	<0.5	14	42	20	2.70
ZZ70046		0.30	0.001	<0.2	2.26	6	<10	130	<0.5	<2	0.32	<0.5	10	37	12	2.72
ZZ70047		0.22	0.004	<0.2	2.21	12	<10	180	<0.5	<2	1.03	<0.5	14	71	28	2.97
ZZ70048		0.33	0.001	<0.2	1.86	6	<10	130	<0.5	<2	0.31	<0.5	11	32	10	2.41
ZZ70049		0.23	0.001	<0.2	1.56	3	<10	130	<0.5	<2	0.49	<0.5	8	30	13	1.89
ZZ70050		0.24	0.002	<0.2	1.83	5	<10	130	<0.5	<2	0.46	<0.5	9	33	13	2.13
ZZ70051		0.26	0.003	<0.2	1.74	4	<10	130	<0.5	<2	0.44	<0.5	10	30	11	2.08
ZZ70052		0.22	0.006	<0.2	1.64	8	<10	100	<0.5	<2	0.45	<0.5	9	36	21	2.13
ZZ70053		0.22	0.002	<0.2	1.51	7	<10	90	<0.5	<2	0.36	<0.5	8	30	12	2.10
ZZ70054		0.31	0.007	<0.2	1.50	7	<10	140	<0.5	<2	0.69	<0.5	10	31	23	2.30
ZZ70055		0.25	0.004	<0.2	1.70	2	<10	90	<0.5	<2	0.29	<0.5	9	33	13	2.02
ZZ70056		0.39	0.001	<0.2	1.78	5	<10	140	<0.5	<2	0.36	<0.5	10	33	17	2.30
ZZ70057		0.25	0.002	<0.2	2.14	4	<10	140	<0.5	<2	0.36	<0.5	11	38	12	2.80
ZZ70058		0.21	0.003	<0.2	1.40	4	<10	90	<0.5	<2	0.38	<0.5	8	24	10	1.86
ZZ70059		0.31	0.008	<0.2	1.63	2	<10	180	<0.5	<2	0.31	<0.5	10	29	8	2.26
ZZ70060		0.37	0.010	<0.2	1.25	4	<10	100	<0.5	<2	0.70	<0.5	7	24	7	1.89
ZZ70061		0.22	0.002	<0.2	1.49	5	<10	110	<0.5	<2	0.41	<0.5	9	28	11	2.12
ZZ70062		0.23	0.004	<0.2	2.14	5	<10	70	<0.5	<2	0.34	<0.5	12	39	13	2.74
ZZ70063		0.34	0.005	<0.2	1.54	4	<10	120	<0.5	<2	0.87	<0.5	12	47	19	2.33
ZZ70064		0.25	0.004	<0.2	1.63	4	<10	160	<0.5	<2	0.78	<0.5	10	35	14	2.18
ZZ70065		0.41	0.002	<0.2	1.56	4	<10	110	<0.5	<2	0.54	<0.5	9	29	12	2.10
ZZ70066		0.22	0.005	<0.2	2.05	5	<10	120	<0.5	<2	0.38	<0.5	10	33	10	2.63
ZZ70067		0.21	0.011	<0.2	2.72	9	<10	100	0.5	<2	0.49	<0.5	14	47	19	3.09
ZZ70068		0.23	0.003	<0.2	2.35	6	<10	100	<0.5	<2	0.41	<0.5	13	44	19	2.84
ZZ70069		0.25	0.001	<0.2	1.52	3	<10	230	<0.5	<2	0.45	<0.5	13	27	8	2.27
ZZ70070		0.21	0.002	<0.2	1.67	<2	<10	90	<0.5	<2	0.29	<0.5	8	29	8	2.26
ZZ70071		0.33	0.001	<0.2	1.85	4	<10	110	<0.5	<2	0.34	<0.5	9	32	10	2.50
ZZ70072		0.43	0.003	<0.2	2.52	4	<10	160	<0.5	<2	1.13	<0.5	12	44	23	2.64
ZZ70073		0.34	0.019	0.3	1.90	5	<10	230	<0.5	<2	2.00	<0.5	11	44	73	2.75
ZZ70074		0.39	0.004	<0.2	0.64	3	<10	50	<0.5	<2	0.55	<0.5	4	12	6	0.93
ZZ70075		0.31	0.006	<0.2	1.03	9	<10	120	<0.5	<2	1.37	<0.5	6	28	32	1.67
ZZ70076		0.30	0.003	<0.2	1.47	4	<10	130	<0.5	<2	0.96	<0.5	9	28	16	2.01
ZZ70077		0.24	0.003	<0.2	1.75	4	<10	80	<0.5	<2	0.53	<0.5	8	30	13	2.20



ALS Canada Ltd.
 2103 Dollarton Hwy
 North Vancouver BC V7H 0A7
 Phone: 604 984 0221 Fax: 604 984 0218 www.alsglobal.com

To: STRATEGIC METALS LTD.
 C/O ARCHER, CATHRO & ASSOCIATES (1981)
 LIMITED
 1016-510 W HASTINGS ST
 VANCOUVER BC V6B 1L8

Page: 3 - B
 Total # Pages: 3 (A - C)
 Plus Appendix Pages
 Finalized Date: 22-JUN-2013
 Account: MTT

Project: HOOCH Property

CERTIFICATE OF ANALYSIS WH13110483

Sample Description	Method Analyte Units LOR	ME-ICP41	ME-ICP41	ME-ICP41	ME-ICP41	ME-ICP41	ME-ICP41	ME-ICP41	ME-ICP41	ME-ICP41	ME-ICP41	ME-ICP41	ME-ICP41	ME-ICP41	ME-ICP41	
		Ga	Hg	K	La	Mg	Mn	Mo	Na	Ni	P	Pb	S	Sb	Sc	Sr
		ppm	ppm	%	ppm	%	ppm	ppm	%	ppm	ppm	ppm	%	ppm	ppm	ppm
		10	1	0.01	10	0.01	5	1	0.01	1	10	2	0.01	2	1	1
ZZ70041		<10	<1	0.10	10	0.59	233	1	0.03	18	200	4	0.01	<2	4	35
ZZ70042		10	<1	0.14	10	1.07	296	<1	0.11	50	420	4	0.01	<2	4	109
ZZ70043		10	<1	0.24	10	0.74	314	1	0.04	27	780	5	0.01	<2	6	46
ZZ70044		10	<1	0.07	10	0.48	234	1	0.02	17	250	24	0.01	<2	3	34
ZZ70045		10	<1	0.09	10	0.63	166	1	0.02	27	150	5	0.01	<2	4	21
ZZ70046		10	<1	0.05	10	0.65	206	1	0.02	18	300	6	0.01	<2	4	23
ZZ70047		10	<1	0.14	10	1.06	302	1	0.09	34	420	5	0.03	<2	5	67
ZZ70048		10	<1	0.07	10	0.52	202	1	0.02	18	240	6	0.01	<2	3	23
ZZ70049		10	<1	0.07	10	0.50	191	<1	0.03	20	670	4	0.01	<2	3	33
ZZ70050		10	<1	0.11	10	0.59	196	1	0.04	26	410	4	0.01	<2	4	33
ZZ70051		10	<1	0.10	10	0.54	288	1	0.03	19	440	4	0.01	<2	3	32
ZZ70052		<10	<1	0.11	10	0.54	183	<1	0.05	23	300	4	<0.01	<2	5	34
ZZ70053		<10	<1	0.21	10	0.48	142	<1	0.04	18	200	3	<0.01	<2	3	30
ZZ70054		<10	<1	0.23	10	0.66	294	2	0.04	25	1000	5	0.01	<2	4	45
ZZ70055		<10	<1	0.12	10	0.47	138	1	0.02	23	180	4	0.01	<2	3	26
ZZ70056		<10	<1	0.19	10	0.63	226	<1	0.02	23	610	4	0.01	<2	4	27
ZZ70057		10	<1	0.12	10	0.68	217	<1	0.02	21	240	6	0.01	<2	4	24
ZZ70058		<10	<1	0.08	10	0.48	164	<1	0.02	20	560	4	0.01	<2	3	27
ZZ70059		10	<1	0.09	<10	0.49	246	<1	0.01	14	190	5	0.01	<2	3	23
ZZ70060		<10	<1	0.15	10	0.53	256	<1	0.02	12	300	4	0.02	<2	3	40
ZZ70061		<10	<1	0.12	10	0.46	234	<1	0.02	16	620	4	0.01	<2	3	25
ZZ70062		10	<1	0.12	10	0.62	163	<1	0.02	26	150	7	0.01	<2	3	23
ZZ70063		<10	<1	0.30	10	0.75	234	<1	0.05	29	380	4	0.02	<2	3	58
ZZ70064		10	<1	0.10	10	0.57	197	<1	0.02	20	260	5	0.03	<2	3	43
ZZ70065		<10	<1	0.12	10	0.56	237	<1	0.02	17	250	3	0.01	<2	4	35
ZZ70066		10	<1	0.08	<10	0.58	201	<1	0.01	18	180	6	0.01	<2	3	24
ZZ70067		10	<1	0.09	10	0.90	209	<1	0.04	31	400	7	0.01	<2	4	37
ZZ70068		10	<1	0.11	10	0.79	217	<1	0.02	29	360	7	0.01	<2	4	29
ZZ70069		10	<1	0.19	<10	0.43	750	<1	0.01	16	290	5	0.01	<2	3	29
ZZ70070		10	<1	0.12	<10	0.51	169	<1	0.01	16	220	7	0.01	<2	3	20
ZZ70071		10	<1	0.09	10	0.60	197	<1	0.01	16	360	5	0.01	<2	3	25
ZZ70072		10	<1	0.26	10	0.83	258	1	0.10	24	490	4	0.02	<2	5	89
ZZ70073		10	<1	0.26	10	0.82	264	<1	0.05	34	600	5	0.09	<2	5	107
ZZ70074		<10	<1	0.06	10	0.28	140	<1	0.03	7	600	<2	0.02	<2	1	36
ZZ70075		<10	<1	0.11	10	0.43	188	<1	0.04	15	920	3	0.11	<2	2	78
ZZ70076		<10	<1	0.14	<10	0.52	170	<1	0.02	19	320	6	0.02	<2	3	49
ZZ70077		<10	<1	0.09	10	0.43	140	<1	0.02	16	170	4	0.01	<2	4	26



ALS Canada Ltd.
 2103 Dollarton Hwy
 North Vancouver BC V7H 0A7
 Phone: 604 984 0221 Fax: 604 984 0218 www.alsglobal.com

To: STRATEGIC METALS LTD.
 C/O ARCHER, CATHRO & ASSOCIATES (1981)
 LIMITED
 1016-510 W HASTINGS ST
 VANCOUVER BC V6B 1L8

Page: 3 - C
 Total # Pages: 3 (A - C)
 Plus Appendix Pages
 Finalized Date: 22-JUN-2013
 Account: MTT

Project: HOOCH Property

CERTIFICATE OF ANALYSIS WH13110483

Sample Description	Method Analyte Units LOR	ME-ICP41	ME-ICP41	ME-ICP41	ME-ICP41	ME-ICP41	ME-ICP41	
		Th	Ti	Ti	U	V	W	Zn
		ppm	%	ppm	ppm	ppm	ppm	ppm
		20	0.01	10	10	1	10	2
ZZ70041		<20	0.13	<10	<10	55	<10	34
ZZ70042		<20	0.17	<10	<10	58	<10	46
ZZ70043		<20	0.16	<10	<10	63	<10	48
ZZ70044		<20	0.14	<10	<10	69	<10	136
ZZ70045		<20	0.15	<10	<10	76	<10	78
ZZ70046		<20	0.16	<10	<10	79	<10	50
ZZ70047		<20	0.16	<10	<10	77	<10	46
ZZ70048		<20	0.14	<10	<10	73	<10	43
ZZ70049		<20	0.10	<10	<10	52	<10	32
ZZ70050		<20	0.13	<10	<10	61	<10	42
ZZ70051		<20	0.12	<10	<10	54	<10	35
ZZ70052		<20	0.14	<10	<10	65	<10	32
ZZ70053		<20	0.14	<10	<10	60	<10	26
ZZ70054		<20	0.16	<10	<10	59	<10	42
ZZ70055		<20	0.12	<10	<10	57	<10	25
ZZ70056		<20	0.13	<10	<10	56	<10	41
ZZ70057		<20	0.15	<10	<10	73	<10	73
ZZ70058		<20	0.09	<10	<10	50	<10	29
ZZ70059		<20	0.13	<10	<10	58	<10	65
ZZ70060		<20	0.10	<10	<10	44	<10	31
ZZ70061		<20	0.11	<10	<10	52	<10	50
ZZ70062		<20	0.15	<10	<10	71	<10	57
ZZ70063		<20	0.14	<10	<10	60	<10	43
ZZ70064		<20	0.13	<10	<10	57	<10	57
ZZ70065		<20	0.12	<10	<10	52	<10	37
ZZ70066		<20	0.15	<10	<10	69	<10	61
ZZ70067		<20	0.18	<10	<10	83	<10	64
ZZ70068		<20	0.17	<10	<10	74	<10	55
ZZ70069		<20	0.12	<10	<10	49	<10	69
ZZ70070		<20	0.12	<10	<10	57	<10	49
ZZ70071		<20	0.13	<10	<10	65	<10	53
ZZ70072		<20	0.16	<10	<10	64	<10	50
ZZ70073		<20	0.16	<10	10	66	<10	68
ZZ70074		<20	0.05	<10	<10	21	<10	19
ZZ70075		<20	0.08	<10	<10	39	<10	35
ZZ70076		<20	0.11	<10	<10	42	<10	64
ZZ70077		<20	0.11	<10	<10	56	<10	30



ALS Canada Ltd.
2103 Dollarton Hwy
North Vancouver BC V7H 0A7
Phone: 604 984 0221 Fax: 604 984 0218 www.alsglobal.com

To: STRATEGIC METALS LTD.
C/O ARCHER, CATHRO & ASSOCIATES (1981)
LIMITED
1016-510 W HASTINGS ST
VANCOUVER BC V6B 1L8

Page: Appendix 1
Total # Appendix Pages: 1
Finalized Date: 22-JUN-2013
Account: MTT

Project: HOOCH Property

CERTIFICATE OF ANALYSIS WH13110483

CERTIFICATE COMMENTS	
-----------------------------	--

Applies to Method:	
--------------------	--

--



ALS Canada Ltd.
 2103 Dollarton Hwy
 North Vancouver BC V7H 0A7
 Phone: 604 984 0221 Fax: 604 984 0218 www.alsglobal.com

To: STRATEGIC METALS LTD.
 C/O ARCHER, CATHRO & ASSOCIATES (1981) LIMITED
 1016-510 W HASTINGS ST
 VANCOUVER BC V6B 1L8

Page: 1
 Finalized Date: 25-JUN-2013
 Account: MTT

CERTIFICATE WH13110484

Project: HOOCH Property
 P.O. No.:
 This report is for 221 Soil samples submitted to our lab in Whitehorse, YT, Canada on 17-JUN-2013.
 The following have access to data associated with this certificate:

HEATHER BURRELL	SARAH DRECHSLER	JOAN MARIACHER
-----------------	-----------------	----------------

SAMPLE PREPARATION	
ALS CODE	DESCRIPTION
WEI-21	Received Sample Weight
LOG-22	Sample login - Rcd w/o BarCode
SCR-41	Screen to -180um and save both

ANALYTICAL PROCEDURES		
ALS CODE	DESCRIPTION	INSTRUMENT
ME-ICP41	35 Element Aqua Regia ICP-AES	ICP-AES
Au-ICP21	Au 30g FA ICP-AES Finish	ICP-AES

To: STRATEGIC METALS LTD.
 ATTN: JOAN MARIACHER
 C/O ARCHER, CATHRO & ASSOCIATES (1981) LIMITED
 1016-510 W HASTINGS ST
 VANCOUVER BC V6B 1L8

This is the Final Report and supersedes any preliminary report with this certificate number. Results apply to samples as submitted. All pages of this report have been checked and approved for release.

***** See Appendix Page for comments regarding this certificate *****

Signature: 
 Colin Ramshaw, Vancouver Laboratory Manager



ALS Canada Ltd.
 2103 Dollarton Hwy
 North Vancouver BC V7H 0A7
 Phone: 604 984 0221 Fax: 604 984 0218 www.alsglobal.com

To: STRATEGIC METALS LTD.
 C/O ARCHER, CATHRO & ASSOCIATES (1981)
 LIMITED
 1016-510 W HASTINGS ST
 VANCOUVER BC V6B 1L8

Page: 2 - A
 Total # Pages: 7 (A - C)
 Plus Appendix Pages
 Finalized Date: 25-JUN-2013
 Account: MTT

Project: HOOCH Property

CERTIFICATE OF ANALYSIS WH13110484

Sample Description	Method Analyte Units LOR	WEI-21 Recvd Wt. kg	Au-ICP21 Au ppm	ME-ICP41 Ag ppm	ME-ICP41 Al %	ME-ICP41 As ppm	ME-ICP41 B ppm	ME-ICP41 Ba ppm	ME-ICP41 Be ppm	ME-ICP41 Bi ppm	ME-ICP41 Ca %	ME-ICP41 Cd ppm	ME-ICP41 Co ppm	ME-ICP41 Cr ppm	ME-ICP41 Cu ppm	ME-ICP41 Fe %
		0.02	0.001	0.2	0.01	2	10	10	0.5	2	0.01	0.5	1	1	1	0.01
ZZ29501		0.30	0.014	<0.2	1.11	<2	<10	110	<0.5	<2	0.56	<0.5	5	25	12	1.67
ZZ29502		0.32	0.003	<0.2	1.34	<2	<10	130	<0.5	<2	0.55	<0.5	8	28	13	2.05
ZZ29503		0.30	0.003	<0.2	1.48	<2	<10	210	<0.5	<2	0.97	<0.5	9	32	25	2.28
ZZ29504		0.38	0.002	<0.2	1.67	2	<10	220	<0.5	<2	1.01	<0.5	9	37	18	2.61
ZZ29505		0.25	0.003	<0.2	1.45	2	<10	200	<0.5	<2	0.86	<0.5	8	28	16	2.12
ZZ29506		0.33	0.002	<0.2	3.38	26	<10	270	1.0	<2	0.84	<0.5	22	86	47	5.15
ZZ29507		0.16	0.004	<0.2	1.17	3	<10	120	<0.5	<2	2.55	<0.5	6	23	26	1.65
ZZ29508		0.17	0.005	<0.2	1.13	4	<10	160	<0.5	<2	3.76	0.5	6	19	13	1.36
ZZ29509		0.19	0.002	0.2	1.44	6	<10	130	<0.5	<2	0.87	<0.5	8	40	17	2.11
ZZ29510		0.24	0.004	0.2	1.63	4	<10	290	<0.5	<2	2.50	1.2	18	62	70	3.72
ZZ29511		0.18	0.002	<0.2	1.24	3	<10	90	<0.5	<2	0.91	<0.5	8	24	19	1.87
ZZ29512		0.23	0.003	<0.2	2.06	<2	<10	150	<0.5	<2	2.92	0.5	14	62	61	3.25
ZZ29513		0.27	0.002	<0.2	1.15	4	<10	80	<0.5	<2	0.57	<0.5	7	26	9	1.96
ZZ29514		0.23	0.002	<0.2	1.86	3	<10	80	<0.5	<2	0.55	<0.5	9	37	12	2.45
ZZ29515		0.22	0.001	<0.2	1.94	4	<10	150	<0.5	<2	0.43	<0.5	10	35	20	2.47
ZZ29516		0.32	0.144	<0.2	2.49	6	<10	100	<0.5	<2	0.42	<0.5	12	45	17	3.20
ZZ29517		0.22	0.003	<0.2	1.20	6	<10	90	<0.5	<2	1.35	0.7	8	30	85	1.74
ZZ29518		0.18	0.002	<0.2	1.38	4	<10	120	<0.5	<2	0.96	0.5	9	28	33	2.03
ZZ29519		0.13	0.006	0.2	1.29	7	<10	130	<0.5	<2	1.95	<0.5	11	30	82	1.84
ZZ29520		0.12	0.001	<0.2	2.28	5	<10	120	0.6	<2	0.66	<0.5	10	35	21	2.67
ZZ29521		0.23	0.011	0.3	1.25	5	<10	100	<0.5	<2	1.50	<0.5	8	32	112	1.51
ZZ29522		0.18	0.015	0.3	1.26	5	<10	160	<0.5	<2	2.38	0.8	7	32	211	1.49
ZZ29523		0.26	0.033	0.2	1.40	11	<10	160	<0.5	<2	2.88	0.8	6	26	313	2.55
ZZ29524		0.35	0.006	0.2	1.83	11	<10	140	<0.5	<2	0.95	<0.5	11	54	44	2.86
ZZ29525		0.14	NSS	0.3	0.52	3	10	110	<0.5	<2	3.83	<0.5	1	6	173	0.60
ZZ29526		0.15	0.002	<0.2	0.66	3	<10	90	<0.5	<2	1.95	<0.5	3	11	34	0.85
ZZ29527		0.34	0.005	0.2	1.61	4	<10	150	<0.5	<2	0.93	<0.5	10	39	20	2.42
ZZ29528		0.36	0.019	<0.2	1.50	4	<10	110	<0.5	<2	0.45	<0.5	9	35	15	2.38
ZZ29529		0.29	0.001	<0.2	1.82	3	<10	60	<0.5	<2	0.32	<0.5	8	31	10	2.32
ZZ29530		0.25	0.004	<0.2	0.96	3	<10	70	<0.5	<2	0.40	<0.5	6	22	8	1.64
ZZ29531		0.31	0.014	<0.2	1.10	4	<10	70	<0.5	<2	0.46	<0.5	6	25	8	1.74
ZZ29532		0.30	0.002	<0.2	1.68	5	<10	120	<0.5	<2	0.40	<0.5	8	32	14	2.34
ZZ29533		0.30	0.006	<0.2	2.66	4	<10	140	0.5	<2	1.05	<0.5	15	63	19	3.56
ZZ29534		0.20	0.009	<0.2	1.46	3	<10	120	<0.5	<2	0.62	<0.5	10	33	12	2.17
ZZ29535		0.32	0.004	<0.2	1.75	6	<10	120	<0.5	<2	0.70	<0.5	10	34	15	2.43
ZZ29536		0.29	0.004	<0.2	1.30	4	<10	90	<0.5	<2	0.64	<0.5	8	28	9	1.96
ZZ29537		0.27	0.006	<0.2	1.56	3	<10	110	<0.5	<2	1.02	<0.5	8	33	9	2.02
ZZ29538		0.14	0.003	0.3	1.23	8	<10	180	<0.5	<2	2.37	1.0	9	22	52	1.72
ZZ29539		0.14	0.002	0.2	1.26	6	<10	150	<0.5	<2	0.95	1.3	9	26	111	1.81
ZZ29540		0.13	0.002	<0.2	1.04	8	<10	130	<0.5	<2	1.99	<0.5	6	19	17	1.41



ALS Canada Ltd.
 2103 Dollarton Hwy
 North Vancouver BC V7H 0A7
 Phone: 604 984 0221 Fax: 604 984 0218 www.alsglobal.com

To: STRATEGIC METALS LTD.
 C/O ARCHER, CATHRO & ASSOCIATES (1981)
 LIMITED
 1016-510 W HASTINGS ST
 VANCOUVER BC V6B 1L8

Page: 2 - B
 Total # Pages: 7 (A - C)
 Plus Appendix Pages
 Finalized Date: 25-JUN-2013
 Account: MTT

Project: HOOCH Property

CERTIFICATE OF ANALYSIS WH13110484

Sample Description	Method	ME-ICP41	ME-ICP41	ME-ICP41	ME-ICP41	ME-ICP41	ME-ICP41	ME-ICP41	ME-ICP41	ME-ICP41	ME-ICP41	ME-ICP41	ME-ICP41	ME-ICP41	ME-ICP41	
	Analyte	Ga	Hg	K	La	Mg	Mn	Mo	Na	Ni	P	Pb	S	Sb	Sc	Sr
	Units LOR	ppm 10	ppm 1	% 0.01	ppm 10	% 0.01	ppm 5	ppm 1	% 0.01	ppm 1	ppm 10	ppm 2	% 0.01	ppm 2	ppm 1	ppm 1
ZZ29501		<10	<1	0.11	10	0.44	161	1	0.05	14	810	3	0.01	<2	3	43
ZZ29502		<10	<1	0.24	10	0.52	203	1	0.03	14	1100	2	0.01	<2	3	36
ZZ29503		<10	1	0.24	10	0.60	303	1	0.04	17	880	3	0.03	<2	4	57
ZZ29504		10	<1	0.39	10	0.83	321	<1	0.03	17	1200	2	0.02	<2	5	51
ZZ29505		<10	1	0.27	10	0.53	369	1	0.03	14	1040	3	0.03	<2	3	46
ZZ29506		10	<1	1.08	10	1.42	542	1	0.02	54	440	9	0.01	3	10	218
ZZ29507		<10	<1	0.12	10	0.30	387	<1	0.02	16	350	3	0.05	<2	3	94
ZZ29508		<10	<1	0.04	10	0.31	382	2	0.01	17	1670	6	0.08	<2	1	240
ZZ29509		<10	<1	0.13	10	0.68	248	<1	0.02	17	550	5	0.03	<2	3	48
ZZ29510		10	<1	0.49	10	0.85	478	2	0.01	25	740	5	0.16	<2	7	116
ZZ29511		<10	<1	0.12	10	0.50	287	2	0.01	15	340	4	0.03	<2	3	41
ZZ29512		10	<1	0.49	10	0.99	577	1	0.03	44	1020	2	0.09	<2	4	95
ZZ29513		<10	<1	0.16	10	0.50	192	<1	0.02	14	920	5	0.01	2	3	30
ZZ29514		10	<1	0.13	10	0.66	309	1	0.03	18	350	6	0.02	<2	3	37
ZZ29515		10	<1	0.12	10	0.65	236	<1	0.02	20	290	5	0.01	<2	3	27
ZZ29516		10	<1	0.17	10	0.87	245	<1	0.02	25	240	7	0.01	<2	5	28
ZZ29517		<10	<1	0.12	10	0.48	216	1	0.03	24	450	4	0.04	<2	3	62
ZZ29518		<10	<1	0.13	10	0.56	482	<1	0.02	17	840	4	0.02	<2	4	46
ZZ29519		<10	<1	0.12	10	0.56	339	1	0.03	20	780	8	0.06	<2	4	81
ZZ29520		10	<1	0.11	10	0.61	184	<1	0.05	19	370	5	0.02	2	3	62
ZZ29521		<10	<1	0.18	10	0.58	205	<1	0.03	24	890	5	0.06	<2	4	69
ZZ29522		<10	<1	0.17	10	0.54	146	<1	0.02	30	830	4	0.20	<2	5	97
ZZ29523		10	<1	0.21	10	0.73	218	1	0.03	27	1090	4	0.23	2	5	117
ZZ29524		10	<1	0.39	10	0.94	297	<1	0.05	36	970	8	0.03	<2	5	58
ZZ29525		<10	<1	0.03	<10	0.13	108	<1	0.02	20	1010	<2	0.24	<2	<1	139
ZZ29526		<10	<1	0.07	<10	0.23	122	<1	0.03	10	480	3	0.12	<2	1	87
ZZ29527		10	<1	0.20	10	0.69	254	<1	0.04	21	670	4	0.03	<2	4	57
ZZ29528		<10	<1	0.23	10	0.58	232	<1	0.03	17	860	5	0.01	<2	4	31
ZZ29529		10	<1	0.10	10	0.49	176	<1	0.01	16	360	4	0.01	<2	3	22
ZZ29530		<10	<1	0.12	10	0.40	156	<1	0.02	14	870	2	<0.01	<2	2	29
ZZ29531		<10	<1	0.14	10	0.44	165	<1	0.02	15	1100	2	0.01	<2	2	30
ZZ29532		<10	<1	0.20	10	0.59	226	<1	0.02	17	720	3	0.01	2	4	26
ZZ29533		10	1	0.54	20	1.11	428	<1	0.08	33	610	7	0.03	<2	6	56
ZZ29534		10	<1	0.08	10	0.48	320	1	0.02	16	360	6	0.03	2	3	29
ZZ29535		10	<1	0.11	10	0.71	278	<1	0.03	18	670	5	0.02	<2	4	37
ZZ29536		10	<1	0.13	10	0.52	265	<1	0.02	13	330	4	0.02	<2	3	32
ZZ29537		<10	<1	0.11	10	0.67	293	<1	0.06	21	600	4	0.03	<2	3	61
ZZ29538		<10	<1	0.10	10	0.39	945	<1	0.04	31	1480	4	0.09	<2	3	96
ZZ29539		<10	<1	0.10	10	0.47	446	1	0.02	188	300	4	0.04	<2	4	40
ZZ29540		<10	<1	0.06	10	0.37	222	<1	0.03	13	510	3	0.07	2	2	60



ALS Canada Ltd.
 2103 Dollarton Hwy
 North Vancouver BC V7H 0A7
 Phone: 604 984 0221 Fax: 604 984 0218 www.alsglobal.com

To: STRATEGIC METALS LTD.
 C/O ARCHER, CATHRO & ASSOCIATES (1981)
 LIMITED
 1016-510 W HASTINGS ST
 VANCOUVER BC V6B 1L8

Page: 2 - C
 Total # Pages: 7 (A - C)
 Plus Appendix Pages
 Finalized Date: 25-JUN-2013
 Account: MTT

Project: HOOCH Property

CERTIFICATE OF ANALYSIS WH13110484

Sample Description	Method Analyte Units LOR	ME-ICP41	ME-ICP41	ME-ICP41	ME-ICP41	ME-ICP41	ME-ICP41	ME-ICP41
		Th	Ti	Ti	U	V	W	Zn
		ppm	%	ppm	ppm	ppm	ppm	ppm
		20	0.01	10	10	1	10	2
ZZ29501		<20	0.09	<10	<10	46	<10	27
ZZ29502		<20	0.12	<10	<10	53	<10	35
ZZ29503		<20	0.13	<10	<10	60	<10	40
ZZ29504		<20	0.18	<10	<10	65	<10	57
ZZ29505		<20	0.12	<10	<10	48	<10	55
ZZ29506		<20	0.24	<10	<10	99	<10	84
ZZ29507		<20	0.07	<10	<10	38	<10	38
ZZ29508		<20	0.05	<10	<10	79	<10	43
ZZ29509		<20	0.11	<10	<10	47	<10	41
ZZ29510		<20	0.21	<10	<10	99	<10	99
ZZ29511		<20	0.10	<10	<10	43	<10	39
ZZ29512		<20	0.18	<10	10	58	<10	75
ZZ29513		<20	0.10	<10	<10	48	<10	33
ZZ29514		<20	0.13	<10	<10	63	<10	59
ZZ29515		<20	0.13	<10	<10	63	<10	45
ZZ29516		<20	0.17	<10	<10	79	<10	53
ZZ29517		<20	0.10	<10	10	41	<10	93
ZZ29518		<20	0.10	<10	<10	47	<10	68
ZZ29519		<20	0.10	<10	10	44	<10	39
ZZ29520		<20	0.13	<10	<10	58	<10	45
ZZ29521		<20	0.10	<10	<10	36	<10	44
ZZ29522		<20	0.10	<10	10	40	<10	45
ZZ29523		<20	0.14	<10	20	80	<10	47
ZZ29524		<20	0.16	<10	<10	68	<10	54
ZZ29525		<20	0.02	<10	30	13	<10	11
ZZ29526		<20	0.04	<10	10	22	<10	19
ZZ29527		<20	0.12	<10	<10	59	<10	41
ZZ29528		<20	0.12	<10	<10	64	<10	32
ZZ29529		<20	0.13	<10	<10	60	<10	41
ZZ29530		<20	0.07	<10	<10	46	<10	20
ZZ29531		<20	0.08	<10	<10	49	<10	22
ZZ29532		<20	0.12	<10	<10	58	<10	36
ZZ29533		<20	0.18	<10	<10	84	<10	67
ZZ29534		<20	0.11	<10	<10	58	<10	66
ZZ29535		<20	0.13	<10	<10	58	<10	40
ZZ29536		<20	0.12	<10	<10	49	<10	34
ZZ29537		<20	0.13	<10	<10	53	<10	29
ZZ29538		<20	0.07	<10	<10	35	<10	48
ZZ29539		<20	0.11	<10	<10	40	<10	78
ZZ29540		<20	0.06	<10	<10	33	<10	26



ALS Canada Ltd.
 2103 Dollarton Hwy
 North Vancouver BC V7H 0A7
 Phone: 604 984 0221 Fax: 604 984 0218 www.alsglobal.com

To: STRATEGIC METALS LTD.
 C/O ARCHER, CATHRO & ASSOCIATES (1981)
 LIMITED
 1016-510 W HASTINGS ST
 VANCOUVER BC V6B 1L8

Page: 3 - A
 Total # Pages: 7 (A - C)
 Plus Appendix Pages
 Finalized Date: 25-JUN-2013
 Account: MTT

Project: HOOCH Property

CERTIFICATE OF ANALYSIS WH13110484

Sample Description	Method Analyte Units LOR	WEI-21 Recvd Wt. kg	Au-ICP21 Au ppm	ME-ICP41 Ag ppm	ME-ICP41 Al %	ME-ICP41 As ppm	ME-ICP41 B ppm	ME-ICP41 Ba ppm	ME-ICP41 Be ppm	ME-ICP41 Bi ppm	ME-ICP41 Ca %	ME-ICP41 Cd ppm	ME-ICP41 Co ppm	ME-ICP41 Cr ppm	ME-ICP41 Cu ppm	ME-ICP41 Fe %
ZZ29541		0.28	0.002	<0.2	1.59	5	<10	120	<0.5	<2	0.48	<0.5	9	27	13	2.04
ZZ29542		0.26	0.001	<0.2	1.54	<2	<10	80	<0.5	<2	0.37	<0.5	8	28	9	1.96
ZZ29543		0.26	0.006	<0.2	1.61	3	<10	130	<0.5	<2	0.65	<0.5	11	38	16	2.49
ZZ29544		0.27	0.007	<0.2	1.52	<2	<10	100	<0.5	<2	0.34	<0.5	8	27	10	2.03
ZZ29545		0.13	0.002	<0.2	1.20	<2	<10	140	<0.5	<2	1.09	<0.5	9	21	23	1.70
ZZ29546		0.22	0.004	<0.2	2.84	<2	<10	150	0.5	<2	0.60	<0.5	17	66	16	3.60
ZZ29547		0.21	0.025	<0.2	1.50	<2	<10	90	<0.5	<2	0.71	<0.5	8	27	10	2.06
ZZ29548		0.25	0.002	<0.2	1.58	<2	<10	110	<0.5	<2	0.48	<0.5	9	30	12	1.97
ZZ29549		0.32	0.001	<0.2	1.92	4	<10	80	<0.5	<2	0.29	<0.5	9	29	11	2.48
ZZ29550		0.20	0.005	<0.2	1.52	<2	<10	130	<0.5	<2	0.66	<0.5	13	28	16	2.38
ZZ29551		0.21	0.001	<0.2	1.55	<2	<10	80	<0.5	<2	0.44	<0.5	9	28	7	2.07
ZZ29552		0.22	0.018	<0.2	1.33	2	<10	90	<0.5	<2	0.41	<0.5	8	25	15	1.68
ZZ29553		0.23	0.003	<0.2	1.69	18	<10	60	<0.5	<2	0.54	<0.5	9	36	16	2.24
ZZ29554		0.19	0.002	<0.2	1.23	<2	<10	80	<0.5	<2	0.87	<0.5	6	23	15	1.69
ZZ29555		0.14	0.002	0.2	1.30	<2	<10	170	<0.5	<2	1.36	<0.5	10	22	21	1.65
ZZ29556		0.23	0.003	<0.2	1.43	<2	<10	170	<0.5	<2	1.16	<0.5	10	26	22	2.01
ZZ29557		0.27	0.006	<0.2	0.93	<2	<10	70	<0.5	<2	0.48	<0.5	6	26	4	1.86
ZZ29558		0.30	0.002	<0.2	1.42	<2	<10	70	<0.5	<2	0.41	<0.5	8	25	8	2.05
ZZ29559		0.33	0.005	<0.2	2.11	2	<10	100	<0.5	<2	0.31	<0.5	11	38	16	2.60
ZZ29560		0.28	0.006	<0.2	1.33	5	<10	60	<0.5	<2	0.45	<0.5	9	31	13	2.17
ZZ29561		0.32	0.002	<0.2	1.44	<2	<10	90	<0.5	<2	0.41	<0.5	7	29	15	2.08
ZZ29562		0.28	0.003	<0.2	1.52	3	<10	100	<0.5	<2	0.42	<0.5	9	30	10	2.25
ZZ29563		0.36	0.003	<0.2	1.60	<2	<10	100	<0.5	<2	0.57	<0.5	9	32	8	2.35
ZZ29564		0.31	0.005	<0.2	1.56	<2	<10	90	<0.5	<2	0.37	<0.5	8	29	11	1.95
ZZ29565		0.26	0.006	<0.2	1.61	4	<10	100	<0.5	<2	0.68	<0.5	9	33	12	2.09
ZZ29566		0.32	0.005	<0.2	1.85	<2	<10	120	<0.5	<2	0.34	<0.5	10	34	17	2.41
ZZ29567		0.29	0.002	<0.2	1.55	<2	<10	130	<0.5	<2	0.34	<0.5	8	26	9	2.09
ZZ29568		0.18	0.005	<0.2	2.32	2	<10	150	0.5	<2	0.42	<0.5	13	41	14	2.87
ZZ29569		0.18	0.009	<0.2	1.69	3	<10	110	<0.5	<2	0.40	<0.5	9	33	12	2.18
ZZ29570		0.25	0.007	<0.2	1.49	<2	<10	170	<0.5	<2	0.73	<0.5	10	35	14	2.38
ZZ29571		0.24	0.005	0.2	2.96	9	<10	190	0.8	<2	2.77	<0.5	21	63	47	4.19
ZZ29572		0.21	0.003	0.2	1.64	<2	<10	220	<0.5	<2	1.18	<0.5	10	30	71	2.25
ZZ29573		0.27	0.001	<0.2	1.19	<2	<10	80	<0.5	<2	0.52	<0.5	7	28	5	2.03
ZZ29574		0.18	0.002	<0.2	1.98	<2	<10	70	0.6	<2	0.57	<0.5	9	34	16	2.63
ZZ29575		0.25	0.011	<0.2	2.73	<2	<10	410	<0.5	<2	1.04	<0.5	15	28	48	4.72
ZZ29576		0.25	0.020	<0.2	1.10	<2	<10	110	<0.5	<2	0.65	<0.5	8	26	15	1.69
ZZ29577		0.28	0.004	0.2	1.97	<2	<10	200	<0.5	<2	1.12	<0.5	13	46	30	2.94
ZZ29578		0.31	0.002	<0.2	2.05	4	<10	130	<0.5	<2	0.59	<0.5	10	41	15	2.50
ZZ29579		0.20	0.003	<0.2	2.37	7	<10	160	0.5	<2	0.43	<0.5	18	63	18	2.98
ZZ29580		0.29	0.004	<0.2	2.22	5	<10	120	<0.5	<2	0.43	<0.5	12	38	14	2.81



ALS Canada Ltd.
 2103 Dollarton Hwy
 North Vancouver BC V7H 0A7
 Phone: 604 984 0221 Fax: 604 984 0218 www.alsglobal.com

To: STRATEGIC METALS LTD.
 C/O ARCHER, CATHRO & ASSOCIATES (1981)
 LIMITED
 1016-510 W HASTINGS ST
 VANCOUVER BC V6B 1L8

Page: 3 - B
 Total # Pages: 7 (A - C)
 Plus Appendix Pages
 Finalized Date: 25-JUN-2013
 Account: MTT

Project: HOOCH Property

CERTIFICATE OF ANALYSIS WH13110484

Sample Description	Method Analyte Units LOR	ME-ICP41	ME-ICP41	ME-ICP41	ME-ICP41	ME-ICP41	ME-ICP41	ME-ICP41	ME-ICP41	ME-ICP41	ME-ICP41	ME-ICP41	ME-ICP41	ME-ICP41	ME-ICP41	
		Ga	Hg	K	La	Mg	Mn	Mo	Na	Ni	P	Pb	S	Sb	Sc	Sr
		ppm	ppm	%	ppm	%	ppm	ppm	%	ppm	ppm	ppm	%	ppm	ppm	ppm
		10	1	0.01	10	0.01	5	1	0.01	1	10	2	0.01	2	1	1
ZZ29541		<10	<1	0.08	10	0.52	333	<1	0.02	15	520	4	0.02	<2	3	26
ZZ29542		10	<1	0.05	10	0.43	149	<1	0.02	16	220	3	<0.01	<2	3	27
ZZ29543		10	<1	0.12	10	0.91	331	<1	0.04	30	280	2	0.01	<2	4	41
ZZ29544		<10	<1	0.09	10	0.51	228	<1	0.02	16	570	2	<0.01	2	3	21
ZZ29545		<10	<1	0.03	10	0.27	525	1	0.02	11	510	2	0.02	2	2	48
ZZ29546		10	<1	0.14	10	1.24	255	<1	0.05	31	310	4	0.01	2	8	48
ZZ29547		10	<1	0.05	10	0.45	202	<1	0.01	12	340	4	0.02	<2	3	37
ZZ29548		10	<1	0.06	10	0.54	177	<1	0.03	19	510	3	<0.01	<2	3	29
ZZ29549		10	<1	0.06	10	0.57	222	<1	0.01	17	160	5	<0.01	<2	3	19
ZZ29550		10	<1	0.09	10	0.44	321	<1	0.01	19	350	6	0.01	<2	3	33
ZZ29551		10	<1	0.08	10	0.49	238	<1	0.01	13	330	3	0.01	<2	3	22
ZZ29552		<10	<1	0.11	10	0.46	181	<1	0.02	22	670	3	<0.01	<2	2	24
ZZ29553		10	<1	0.09	10	0.64	170	<1	0.02	20	250	5	<0.01	<2	4	25
ZZ29554		<10	<1	0.08	10	0.48	207	1	0.02	14	390	2	0.04	<2	2	39
ZZ29555		<10	<1	0.10	10	0.41	1125	1	0.02	14	580	2	0.04	<2	3	61
ZZ29556		<10	<1	0.13	10	0.50	316	<1	0.02	17	340	2	0.05	<2	3	53
ZZ29557		<10	<1	0.14	10	0.40	157	<1	0.02	9	570	2	<0.01	<2	2	27
ZZ29558		<10	<1	0.13	10	0.53	245	<1	0.01	13	490	2	<0.01	<2	3	24
ZZ29559		10	<1	0.20	10	0.67	212	<1	0.02	24	400	4	<0.01	<2	4	26
ZZ29560		<10	<1	0.14	10	0.52	179	<1	0.03	20	940	2	<0.01	<2	2	34
ZZ29561		<10	<1	0.23	10	0.52	192	<1	0.02	17	770	2	<0.01	<2	4	26
ZZ29562		<10	<1	0.23	10	0.52	214	<1	0.02	19	680	4	<0.01	<2	3	27
ZZ29563		10	<1	0.16	10	0.61	219	<1	0.02	16	400	2	<0.01	<2	4	33
ZZ29564		<10	<1	0.15	10	0.53	189	<1	0.02	15	890	3	<0.01	<2	3	29
ZZ29565		10	<1	0.12	10	0.62	204	1	0.03	19	270	3	0.01	<2	3	44
ZZ29566		10	<1	0.13	10	0.66	229	<1	0.01	19	400	3	<0.01	<2	4	23
ZZ29567		10	<1	0.06	10	0.43	178	1	0.01	13	260	4	<0.01	<2	3	25
ZZ29568		10	<1	0.12	10	0.68	241	<1	0.03	20	810	4	0.01	<2	4	31
ZZ29569		10	<1	0.14	10	0.55	212	<1	0.03	18	590	4	<0.01	<2	4	29
ZZ29570		10	<1	0.30	10	0.70	290	<1	0.04	16	1080	3	<0.01	<2	4	44
ZZ29571		10	<1	0.76	20	1.48	500	<1	0.02	38	710	14	0.02	<2	8	92
ZZ29572		10	<1	0.13	10	0.55	764	<1	0.02	22	370	6	0.01	<2	4	59
ZZ29573		10	<1	0.21	10	0.53	186	<1	0.02	11	150	3	<0.01	<2	3	26
ZZ29574		10	<1	0.05	10	0.52	178	<1	0.01	18	200	4	0.01	<2	3	26
ZZ29575		10	<1	0.31	10	1.24	398	<1	0.01	24	3270	<2	0.05	<2	4	53
ZZ29576		10	<1	0.13	10	0.44	232	<1	0.01	11	170	6	0.01	<2	3	31
ZZ29577		10	<1	0.21	10	0.97	498	<1	0.03	24	1010	3	0.02	<2	5	59
ZZ29578		10	<1	0.23	10	0.78	235	3	0.02	24	280	9	0.02	<2	4	36
ZZ29579		10	<1	0.23	10	0.82	400	2	0.02	32	290	10	0.01	<2	4	33
ZZ29580		10	<1	0.15	10	0.68	198	1	0.02	24	130	7	0.01	<2	4	26

***** See Appendix Page for comments regarding this certificate *****



ALS Canada Ltd.
 2103 Dollarton Hwy
 North Vancouver BC V7H 0A7
 Phone: 604 984 0221 Fax: 604 984 0218 www.alsglobal.com

To: STRATEGIC METALS LTD.
 C/O ARCHER, CATHRO & ASSOCIATES (1981)
 LIMITED
 1016-510 W HASTINGS ST
 VANCOUVER BC V6B 1L8

Page: 3 - C
 Total # Pages: 7 (A - C)
 Plus Appendix Pages
 Finalized Date: 25-JUN-2013
 Account: MTT

Project: HOOCH Property

CERTIFICATE OF ANALYSIS WH13110484

Sample Description	Method Analyte Units LOR	ME-ICP41	ME-ICP41	ME-ICP41	ME-ICP41	ME-ICP41	ME-ICP41	ME-ICP41
		Th	Ti	Ti	U	V	W	Zn
		ppm	%	ppm	ppm	ppm	ppm	ppm
		20	0.01	10	10	1	10	2
ZZ29541		<20	0.09	<10	<10	49	<10	35
ZZ29542		<20	0.10	<10	<10	55	<10	32
ZZ29543		<20	0.15	<10	<10	67	<10	41
ZZ29544		<20	0.10	<10	<10	52	<10	31
ZZ29545		<20	0.07	<10	<10	48	<10	20
ZZ29546		<20	0.21	<10	<10	113	<10	59
ZZ29547		<20	0.09	<10	<10	55	<10	29
ZZ29548		<20	0.11	<10	<10	56	<10	31
ZZ29549		<20	0.10	<10	<10	62	<10	46
ZZ29550		<20	0.09	<10	<10	62	<10	50
ZZ29551		<20	0.11	<10	<10	57	<10	34
ZZ29552		<20	0.09	<10	<10	44	<10	25
ZZ29553		<20	0.11	<10	<10	60	<10	35
ZZ29554		<20	0.09	<10	<10	42	<10	29
ZZ29555		<20	0.08	<10	<10	41	<10	25
ZZ29556		<20	0.11	<10	<10	50	<10	27
ZZ29557		<20	0.10	<10	<10	54	<10	25
ZZ29558		<20	0.11	<10	<10	52	<10	34
ZZ29559		<20	0.14	<10	<10	67	<10	46
ZZ29560		<20	0.09	<10	<10	63	<10	25
ZZ29561		<20	0.12	<10	<10	52	<10	31
ZZ29562		<20	0.11	<10	<10	59	<10	31
ZZ29563		<20	0.13	<10	<10	60	<10	42
ZZ29564		<20	0.11	<10	<10	53	<10	31
ZZ29565		<20	0.13	<10	<10	52	<10	51
ZZ29566		<20	0.13	<10	<10	61	<10	43
ZZ29567		<20	0.12	<10	<10	60	<10	45
ZZ29568		<20	0.14	<10	<10	71	<10	41
ZZ29569		<20	0.13	<10	<10	58	<10	31
ZZ29570		<20	0.15	<10	<10	64	<10	42
ZZ29571		<20	0.19	<10	<10	79	<10	84
ZZ29572		<20	0.11	<10	<10	49	<10	35
ZZ29573		<20	0.17	<10	<10	65	<10	36
ZZ29574		<20	0.13	<10	<10	71	<10	89
ZZ29575		<20	0.31	<10	<10	73	<10	68
ZZ29576		<20	0.14	<10	<10	47	<10	78
ZZ29577		<20	0.18	<10	<10	73	<10	49
ZZ29578		<20	0.15	<10	<10	61	<10	66
ZZ29579		<20	0.18	<10	<10	77	<10	76
ZZ29580		<20	0.17	<10	<10	73	<10	57



ALS Canada Ltd.
 2103 Dollarton Hwy
 North Vancouver BC V7H 0A7
 Phone: 604 984 0221 Fax: 604 984 0218 www.alsglobal.com

To: STRATEGIC METALS LTD.
 C/O ARCHER, CATHRO & ASSOCIATES (1981)
 LIMITED
 1016-510 W HASTINGS ST
 VANCOUVER BC V6B 1L8

Page: 4 - A
 Total # Pages: 7 (A - C)
 Plus Appendix Pages
 Finalized Date: 25-JUN-2013
 Account: MTT

Project: HOOCH Property

CERTIFICATE OF ANALYSIS WH13110484

Sample Description	Method	WEI-21	Au-ICP21	ME-ICP41	ME-ICP41	ME-ICP41	ME-ICP41	ME-ICP41	ME-ICP41	ME-ICP41	ME-ICP41	ME-ICP41	ME-ICP41	ME-ICP41	ME-ICP41	ME-ICP41
	Analyte	Recvd Wt.	Au	Ag	Al	As	B	Ba	Be	Bi	Ca	Cd	Co	Cr	Cu	Fe
	Units	kg	ppm	ppm	%	ppm	ppm	ppm	ppm	ppm	%	ppm	ppm	ppm	ppm	%
	LOR	0.02	0.001	0.2	0.01	2	10	10	0.5	2	0.01	0.5	1	1	1	0.01
ZZ29581		0.26	0.002	<0.2	2.38	5	<10	80	<0.5	<2	0.27	<0.5	13	43	18	3.07
ZZ29582		0.36	0.033	<0.2	1.84	10	<10	140	<0.5	<2	1.08	<0.5	14	57	55	2.63
ZZ29583		0.19	0.009	0.2	1.84	7	<10	300	0.6	<2	3.06	<0.5	14	43	191	2.44
ZZ29584		0.21	0.002	<0.2	2.01	12	<10	170	0.5	<2	1.53	<0.5	15	32	88	2.76
ZZ29585		0.36	0.006	0.3	1.89	7	<10	190	<0.5	<2	1.47	<0.5	13	60	47	2.62
ZZ29586		0.26	0.005	<0.2	1.78	2	<10	120	<0.5	<2	0.36	<0.5	10	30	12	2.34
ZZ29587		0.29	0.002	<0.2	1.46	<2	<10	120	<0.5	<2	0.39	<0.5	8	29	11	2.07
ZZ29588		0.27	0.004	<0.2	1.88	3	<10	120	<0.5	<2	0.35	<0.5	7	29	13	2.03
ZZ29589		0.29	0.002	<0.2	1.54	<2	<10	100	<0.5	<2	0.31	<0.5	8	28	9	2.15
ZZ29590		0.29	0.002	<0.2	1.59	3	<10	120	<0.5	<2	0.42	<0.5	8	28	12	2.12
ZZ29591		0.32	0.035	<0.2	1.52	5	<10	110	<0.5	<2	0.39	<0.5	9	33	13	2.27
ZZ29592		0.26	0.016	<0.2	1.55	3	<10	110	<0.5	<2	0.42	<0.5	8	32	12	2.07
ZZ29593		0.23	0.002	<0.2	1.97	<2	<10	140	<0.5	<2	0.48	<0.5	10	34	14	2.40
ZZ29594		0.25	0.001	<0.2	2.31	<2	<10	130	<0.5	<2	0.26	<0.5	14	78	16	4.46
ZZ29595		0.25	0.013	<0.2	1.52	3	<10	120	<0.5	<2	0.43	<0.5	8	31	11	2.17
ZZ29596		0.30	0.003	<0.2	1.33	<2	<10	130	<0.5	<2	0.47	<0.5	7	29	6	2.05
ZZ29597		0.15	0.002	<0.2	1.67	3	<10	150	<0.5	<2	0.82	<0.5	9	31	18	2.26
ZZ29598		0.23	0.003	<0.2	1.91	19	<10	80	<0.5	<2	3.02	<0.5	19	118	29	3.47
ZZ29599		0.21	0.002	<0.2	1.92	8	<10	90	<0.5	<2	0.38	0.5	9	29	14	2.79
ZZ29600		0.29	0.002	0.2	1.55	9	<10	100	<0.5	<2	0.82	<0.5	6	23	10	1.85
ZZ29601		0.27	0.003	<0.2	1.96	14	<10	90	<0.5	<2	0.55	<0.5	10	44	18	2.39
ZZ29602		0.29	0.002	<0.2	1.94	5	<10	130	0.5	<2	0.76	<0.5	12	36	13	2.62
ZZ29603		0.19	0.001	<0.2	1.38	<2	<10	100	<0.5	<2	0.30	<0.5	10	29	21	2.62
ZZ29604		0.34	0.001	<0.2	0.99	<2	<10	20	0.5	<2	1.88	<0.5	30	34	56	4.89
ZZ29605		0.25	0.003	<0.2	2.03	3	<10	130	<0.5	<2	0.33	<0.5	9	34	12	2.09
ZZ29606		0.24	0.009	<0.2	1.93	2	<10	120	<0.5	<2	0.25	<0.5	8	28	8	2.21
ZZ29607		0.25	0.024	<0.2	2.35	2	<10	100	<0.5	<2	0.41	<0.5	8	37	14	2.26
ZZ29608		0.25	0.004	<0.2	3.28	4	<10	70	1.2	<2	0.63	<0.5	22	45	25	3.71
ZZ29609		0.18	0.002	<0.2	2.00	2	<10	130	<0.5	<2	0.89	<0.5	13	34	22	2.55
ZZ29610		0.26	0.003	<0.2	0.40	<2	<10	70	<0.5	<2	3.09	<0.5	2	5	16	0.53
ZZ29611		0.24	0.003	<0.2	2.22	6	<10	80	<0.5	<2	0.22	<0.5	10	32	14	2.42
ZZ29612		0.25	0.001	<0.2	1.48	5	<10	160	<0.5	<2	1.19	<0.5	7	20	10	1.90
ZZ29613		0.22	0.001	<0.2	1.72	4	<10	70	<0.5	<2	0.32	<0.5	9	31	8	2.42
ZZ29614		0.29	0.006	<0.2	1.27	<2	<10	160	<0.5	<2	0.74	<0.5	8	32	12	1.85
ZZ29615		0.23	0.002	<0.2	1.18	2	<10	120	<0.5	<2	0.75	<0.5	7	29	10	1.85
ZZ29616		0.26	0.002	<0.2	1.11	<2	<10	110	<0.5	<2	0.66	<0.5	6	26	8	1.64
ZZ29617		0.26	0.003	<0.2	1.48	<2	<10	160	<0.5	<2	0.99	<0.5	9	32	16	2.03
ZZ29618		0.20	0.001	<0.2	1.41	<2	<10	80	<0.5	<2	0.34	<0.5	7	24	10	1.87
ZZ29619		0.27	0.117	<0.2	1.74	5	<10	100	<0.5	<2	0.37	<0.5	9	32	12	2.19
ZZ29620		0.21	0.013	<0.2	1.70	5	<10	130	<0.5	<2	0.40	<0.5	9	29	13	2.14



ALS Canada Ltd.
 2103 Dollarton Hwy
 North Vancouver BC V7H 0A7
 Phone: 604 984 0221 Fax: 604 984 0218 www.alsglobal.com

To: STRATEGIC METALS LTD.
 C/O ARCHER, CATHRO & ASSOCIATES (1981)
 LIMITED
 1016-510 W HASTINGS ST
 VANCOUVER BC V6B 1L8

Page: 4 - B
 Total # Pages: 7 (A - C)
 Plus Appendix Pages
 Finalized Date: 25-JUN-2013
 Account: MTT

Project: HOOCH Property

CERTIFICATE OF ANALYSIS WH13110484

Sample Description	Method	ME-ICP41	ME-ICP41	ME-ICP41	ME-ICP41	ME-ICP41	ME-ICP41	ME-ICP41	ME-ICP41	ME-ICP41	ME-ICP41	ME-ICP41	ME-ICP41	ME-ICP41	ME-ICP41	
	Analyte	Ga	Hg	K	La	Mg	Mn	Mo	Na	Ni	P	Pb	S	Sb	Sc	Sr
Units		ppm	ppm	%	ppm	%	ppm	ppm	%	ppm	ppm	ppm	%	ppm	ppm	ppm
LOR		10	1	0.01	10	0.01	5	1	0.01	1	10	2	0.01	2	1	1
ZZ29581		10	<1	0.13	10	0.71	207	1	0.01	26	140	5	0.01	<2	4	19
ZZ29582		10	<1	0.28	10	0.95	381	<1	0.04	39	940	5	0.02	<2	5	60
ZZ29583		10	<1	0.09	20	0.71	800	1	0.03	43	790	7	0.13	<2	4	183
ZZ29584		10	<1	0.10	10	0.61	226	<1	0.05	33	580	5	0.04	<2	4	93
ZZ29585		10	1	0.31	10	0.89	344	<1	0.04	30	520	7	0.05	<2	4	84
ZZ29586		10	<1	0.12	10	0.52	258	<1	0.01	17	330	4	<0.01	<2	4	24
ZZ29587		<10	<1	0.16	10	0.52	293	<1	0.01	16	760	4	<0.01	<2	3	26
ZZ29588		10	<1	0.18	10	0.45	168	<1	0.01	18	550	3	<0.01	<2	4	31
ZZ29589		10	<1	0.18	10	0.50	186	<1	0.01	16	490	4	<0.01	<2	3	22
ZZ29590		10	<1	0.19	10	0.57	225	<1	0.01	17	810	3	0.01	<2	3	25
ZZ29591		10	<1	0.25	10	0.57	258	<1	0.02	18	730	4	0.01	<2	3	27
ZZ29592		10	<1	0.10	10	0.56	256	<1	0.01	17	670	4	0.01	<2	3	26
ZZ29593		10	<1	0.17	10	0.63	255	<1	0.02	21	880	<2	0.01	<2	3	34
ZZ29594		10	<1	0.22	10	1.03	266	2	0.01	31	310	7	0.04	<2	5	27
ZZ29595		<10	<1	0.21	10	0.56	220	<1	0.02	17	720	3	<0.01	<2	3	27
ZZ29596		10	<1	0.20	10	0.52	235	<1	0.01	13	460	3	0.01	<2	3	30
ZZ29597		10	<1	0.07	10	0.58	263	<1	0.02	19	400	4	0.03	<2	4	34
ZZ29598		10	<1	0.04	<10	1.67	294	2	0.01	93	440	3	0.11	<2	5	91
ZZ29599		10	<1	0.10	10	0.66	169	1	0.01	18	380	5	0.03	<2	3	25
ZZ29600		10	1	0.09	10	0.52	178	<1	0.01	13	450	4	0.02	<2	3	32
ZZ29601		10	1	0.12	10	0.70	221	<1	0.03	27	860	5	0.01	<2	5	34
ZZ29602		10	<1	0.09	10	0.59	252	<1	0.03	25	230	5	0.01	<2	4	32
ZZ29603		10	<1	0.08	10	0.35	204	<1	0.01	22	380	9	0.03	<2	2	21
ZZ29604		<10	<1	0.03	<10	0.60	470	<1	<0.01	56	980	11	0.04	<2	3	79
ZZ29605		10	<1	0.12	10	0.52	185	<1	0.03	18	560	4	0.01	<2	3	25
ZZ29606		10	<1	0.09	10	0.38	235	<1	0.01	11	400	5	0.01	<2	3	19
ZZ29607		10	<1	0.08	10	0.52	163	1	0.03	19	890	3	0.01	<2	3	29
ZZ29608		10	<1	0.06	10	0.74	242	<1	0.02	35	350	10	0.02	<2	5	38
ZZ29609		10	<1	0.09	10	0.67	241	<1	0.01	30	220	6	0.02	<2	4	41
ZZ29610		<10	<1	0.04	10	0.10	94	<1	0.03	6	570	2	0.14	<2	<1	107
ZZ29611		10	<1	0.07	10	0.57	222	<1	0.01	18	160	6	0.01	<2	4	16
ZZ29612		10	<1	0.04	10	0.86	428	<1	0.01	10	330	10	0.03	<2	2	50
ZZ29613		10	<1	0.12	10	0.51	139	<1	0.01	15	210	3	0.01	<2	3	23
ZZ29614		<10	<1	0.20	10	0.54	252	<1	0.05	16	1210	3	0.01	<2	3	51
ZZ29615		<10	<1	0.17	10	0.53	214	<1	0.05	13	1300	<2	0.01	<2	3	48
ZZ29616		<10	<1	0.13	10	0.45	183	<1	0.04	13	1260	<2	0.01	<2	2	42
ZZ29617		10	<1	0.14	10	0.60	282	<1	0.04	15	1340	<2	0.03	<2	3	60
ZZ29618		<10	<1	0.15	10	0.40	151	<1	0.03	13	260	2	0.01	<2	3	25
ZZ29619		10	1	0.10	10	0.53	197	<1	0.02	20	780	5	0.01	<2	3	26
ZZ29620		10	<1	0.12	10	0.53	290	<1	0.02	16	530	4	0.01	<2	3	26

***** See Appendix Page for comments regarding this certificate *****



ALS Canada Ltd.
 2103 Dollarton Hwy
 North Vancouver BC V7H 0A7
 Phone: 604 984 0221 Fax: 604 984 0218 www.alsglobal.com

To: STRATEGIC METALS LTD.
 C/O ARCHER, CATHRO & ASSOCIATES (1981)
 LIMITED
 1016-510 W HASTINGS ST
 VANCOUVER BC V6B 1L8

Page: 4 - C
 Total # Pages: 7 (A - C)
 Plus Appendix Pages
 Finalized Date: 25-JUN-2013
 Account: MTT

Project: HOOCH Property

CERTIFICATE OF ANALYSIS WH13110484

Sample Description	Method Analyte Units LOR	ME-ICP41	ME-ICP41	ME-ICP41	ME-ICP41	ME-ICP41	ME-ICP41	ME-ICP41
		Th	Ti	Ti	U	V	W	Zn
		ppm	%	ppm	ppm	ppm	ppm	ppm
		20	0.01	10	10	1	10	2
ZZ29581		<20	0.17	<10	<10	79	<10	50
ZZ29582		<20	0.15	<10	<10	74	<10	54
ZZ29583		<20	0.09	<10	30	59	<10	66
ZZ29584		<20	0.14	<10	10	67	<10	95
ZZ29585		<20	0.16	<10	<10	65	<10	51
ZZ29586		<20	0.12	<10	<10	59	<10	52
ZZ29587		<20	0.12	<10	<10	51	<10	40
ZZ29588		<20	0.12	<10	<10	54	<10	31
ZZ29589		<20	0.12	<10	<10	54	<10	36
ZZ29590		<20	0.11	<10	<10	51	<10	38
ZZ29591		<20	0.12	<10	<10	63	<10	35
ZZ29592		<20	0.11	<10	<10	53	<10	41
ZZ29593		<20	0.13	<10	<10	63	<10	40
ZZ29594		<20	0.29	<10	<10	109	<10	69
ZZ29595		<20	0.11	<10	<10	59	<10	33
ZZ29596		<20	0.11	<10	<10	48	<10	42
ZZ29597		<20	0.11	<10	<10	55	<10	39
ZZ29598		<20	0.12	<10	<10	126	<10	52
ZZ29599		<20	0.09	<10	<10	96	<10	50
ZZ29600		<20	0.07	<10	<10	39	<10	51
ZZ29601		<20	0.12	<10	<10	72	<10	42
ZZ29602		<20	0.13	<10	<10	67	<10	46
ZZ29603		<20	0.11	<10	<10	58	<10	58
ZZ29604		<20	0.05	<10	<10	30	<10	52
ZZ29605		<20	0.12	<10	<10	56	<10	29
ZZ29606		<20	0.12	<10	<10	60	<10	43
ZZ29607		<20	0.13	<10	<10	63	<10	28
ZZ29608		<20	0.13	<10	<10	87	<10	60
ZZ29609		<20	0.11	<10	<10	61	<10	45
ZZ29610		<20	0.03	<10	<10	12	<10	9
ZZ29611		<20	0.13	<10	<10	63	<10	42
ZZ29612		<20	0.07	<10	<10	48	10	52
ZZ29613		<20	0.15	<10	<10	72	<10	33
ZZ29614		<20	0.12	<10	<10	53	<10	33
ZZ29615		<20	0.12	<10	<10	57	<10	32
ZZ29616		<20	0.10	<10	<10	49	<10	27
ZZ29617		<20	0.12	<10	<10	56	<10	43
ZZ29618		<20	0.11	<10	<10	50	<10	27
ZZ29619		<20	0.11	<10	<10	59	<10	35
ZZ29620		<20	0.12	<10	<10	55	<10	43



ALS Canada Ltd.
 2103 Dollarton Hwy
 North Vancouver BC V7H 0A7
 Phone: 604 984 0221 Fax: 604 984 0218 www.alsglobal.com

To: STRATEGIC METALS LTD.
 C/O ARCHER, CATHRO & ASSOCIATES (1981)
 LIMITED
 1016-510 W HASTINGS ST
 VANCOUVER BC V6B 1L8

Page: 5 - A
 Total # Pages: 7 (A - C)
 Plus Appendix Pages
 Finalized Date: 25-JUN-2013
 Account: MTT

Project: HOOCH Property

CERTIFICATE OF ANALYSIS WH13110484

Sample Description	Method Analyte Units LOR	WEI-21 Recvd Wt. kg	Au-ICP21 Au ppm	ME-ICP41 Ag ppm	ME-ICP41 Al %	ME-ICP41 As ppm	ME-ICP41 B ppm	ME-ICP41 Ba ppm	ME-ICP41 Be ppm	ME-ICP41 Bi ppm	ME-ICP41 Ca %	ME-ICP41 Cd ppm	ME-ICP41 Co ppm	ME-ICP41 Cr ppm	ME-ICP41 Cu ppm	ME-ICP41 Fe %
		0.02	0.001	0.2	0.01	2	10	10	0.5	2	0.01	0.5	1	1	1	0.01
ZZ29621		0.23	0.171	<0.2	2.27	4	<10	120	<0.5	<2	0.33	<0.5	12	40	14	2.84
ZZ29622		0.20	0.017	<0.2	2.05	8	<10	180	<0.5	<2	1.04	<0.5	13	53	14	2.62
ZZ29623		0.35	0.011	<0.2	1.72	3	<10	80	<0.5	<2	0.69	<0.5	12	44	9	2.28
ZZ29624		0.22	0.002	<0.2	2.10	4	<10	80	<0.5	<2	0.42	<0.5	10	31	21	2.40
ZZ29625		0.31	0.009	<0.2	1.93	4	<10	90	<0.5	<2	0.37	<0.5	9	33	14	2.39
ZZ29626		0.26	0.007	<0.2	2.20	6	<10	100	0.5	<2	0.41	<0.5	11	37	16	2.61
ZZ29627		0.24	0.004	<0.2	1.96	9	<10	80	<0.5	<2	0.38	<0.5	11	42	19	2.61
ZZ29628		0.26	0.003	<0.2	1.73	3	<10	110	<0.5	2	0.39	<0.5	8	32	15	2.02
ZZ29629		0.25	0.356	<0.2	1.97	4	<10	140	<0.5	<2	0.36	<0.5	10	37	13	2.57
ZZ29630		0.25	0.002	<0.2	1.92	7	<10	150	<0.5	<2	0.44	<0.5	9	36	16	2.42
ZZ29631		0.30	0.003	<0.2	1.70	5	<10	100	<0.5	<2	0.43	<0.5	8	31	32	2.31
ZZ29632		0.29	0.002	<0.2	1.93	3	<10	70	<0.5	<2	0.27	<0.5	8	33	15	2.33
ZZ29633		0.23	0.003	<0.2	1.97	4	<10	90	<0.5	<2	0.50	<0.5	9	32	11	2.60
ZZ29634		0.30	0.004	<0.2	2.12	7	<10	130	<0.5	<2	0.44	<0.5	10	36	17	2.55
ZZ29635		0.30	0.004	<0.2	2.28	5	<10	150	<0.5	<2	0.41	<0.5	11	37	16	2.79
ZZ29636		0.31	0.001	<0.2	1.88	3	<10	100	<0.5	<2	0.40	<0.5	8	30	12	2.10
ZZ29637		0.26	0.003	<0.2	1.98	6	<10	110	<0.5	<2	0.40	<0.5	11	34	12	2.50
ZZ29638		0.29	0.003	<0.2	1.81	4	<10	120	<0.5	<2	0.39	<0.5	11	34	14	2.47
ZZ29639		0.31	0.012	<0.2	1.80	3	<10	90	<0.5	<2	0.31	<0.5	10	37	19	2.18
ZZ29640		0.29	0.002	<0.2	1.89	5	<10	110	<0.5	<2	0.39	<0.5	9	38	19	2.23
ZZ29641		0.27	0.005	<0.2	1.68	2	<10	160	<0.5	<2	0.41	<0.5	8	33	16	2.01
ZZ29642		0.25	0.003	<0.2	1.87	5	<10	120	<0.5	<2	0.50	<0.5	10	37	17	2.16
ZZ29643		0.30	0.003	<0.2	2.41	7	<10	240	0.5	<2	0.98	<0.5	11	36	15	3.38
ZZ29644		0.27	0.011	<0.2	1.74	7	<10	190	<0.5	<2	1.28	<0.5	9	42	19	2.36
ZZ29645		0.31	0.002	<0.2	1.91	4	<10	140	<0.5	2	0.43	<0.5	10	36	14	2.37
ZZ29646		0.30	0.002	<0.2	2.00	4	<10	130	<0.5	<2	0.35	<0.5	9	32	11	2.49
ZZ29647		0.30	0.002	<0.2	2.11	4	<10	100	<0.5	<2	0.52	<0.5	10	34	28	2.47
ZZ29648		0.32	0.002	<0.2	2.10	6	<10	70	0.5	<2	0.23	<0.5	7	35	20	2.38
ZZ29649		0.29	0.002	0.2	1.86	11	<10	160	<0.5	<2	0.37	<0.5	12	40	13	2.77
ZZ29650		0.23	0.002	<0.2	1.48	3	<10	70	<0.5	<2	0.35	<0.5	7	27	15	1.92
ZZ29651		0.26	0.002	<0.2	1.92	5	<10	110	<0.5	<2	0.24	<0.5	9	31	16	2.38
ZZ29652		0.26	0.009	<0.2	1.60	4	<10	110	<0.5	<2	0.36	<0.5	8	29	12	1.93
ZZ29653		0.27	0.004	<0.2	1.35	3	<10	120	<0.5	<2	0.34	<0.5	8	26	10	1.94
ZZ29654		0.29	0.004	<0.2	1.98	13	<10	130	<0.5	<2	0.26	<0.5	10	37	13	2.82
ZZ29655		0.22	0.003	<0.2	1.60	<2	<10	110	<0.5	<2	0.22	<0.5	18	28	11	2.41
ZZ29656		0.28	0.020	<0.2	1.50	5	<10	100	<0.5	<2	0.29	<0.5	7	24	8	1.86
ZZ29657		0.27	0.011	<0.2	1.44	3	<10	110	<0.5	<2	0.27	<0.5	8	30	9	2.37
ZZ29658		0.34	0.030	<0.2	1.31	2	<10	200	<0.5	<2	0.73	<0.5	8	29	15	2.15
ZZ29659		0.20	0.001	<0.2	1.79	3	<10	70	<0.5	<2	0.67	<0.5	9	33	12	2.37
ZZ29660		0.24	0.003	<0.2	1.35	4	<10	80	<0.5	<2	0.76	<0.5	7	24	14	1.97

***** See Appendix Page for comments regarding this certificate *****



ALS Canada Ltd.
 2103 Dollarton Hwy
 North Vancouver BC V7H 0A7
 Phone: 604 984 0221 Fax: 604 984 0218 www.alsglobal.com

To: STRATEGIC METALS LTD.
 C/O ARCHER, CATHRO & ASSOCIATES (1981)
 LIMITED
 1016-510 W HASTINGS ST
 VANCOUVER BC V6B 1L8

Page: 5 - B
 Total # Pages: 7 (A - C)
 Plus Appendix Pages
 Finalized Date: 25-JUN-2013
 Account: MTT

Project: HOOCH Property

CERTIFICATE OF ANALYSIS WH13110484

Sample Description	Method Analyte Units LOR	ME-ICP41	ME-ICP41	ME-ICP41	ME-ICP41	ME-ICP41	ME-ICP41	ME-ICP41	ME-ICP41	ME-ICP41	ME-ICP41	ME-ICP41	ME-ICP41	ME-ICP41	ME-ICP41	
		Ga ppm	Hg ppm	K %	La ppm	Mg %	Mn ppm	Mo ppm	Na %	Ni ppm	P ppm	Pb ppm	S %	Sb ppm	Sc ppm	Sr ppm
ZZ29621		10	<1	0.14	10	0.67	228	<1	0.01	22	360	6	0.01	<2	3	28
ZZ29622		10	<1	0.17	10	1.00	384	<1	0.05	22	530	5	0.02	<2	4	67
ZZ29623		10	<1	0.22	10	0.89	546	<1	0.02	19	440	5	0.01	<2	4	34
ZZ29624		10	<1	0.13	10	0.70	254	<1	0.02	22	730	4	<0.01	<2	4	27
ZZ29625		10	<1	0.17	10	0.63	230	<1	0.01	20	370	4	<0.01	<2	4	28
ZZ29626		10	<1	0.18	10	0.70	228	<1	0.02	23	980	6	0.01	<2	4	32
ZZ29627		10	<1	0.16	10	0.71	215	<1	0.03	27	400	7	0.01	<2	4	35
ZZ29628		<10	<1	0.17	10	0.55	193	<1	0.02	20	730	5	<0.01	<2	3	31
ZZ29629		10	1	0.18	10	0.68	278	<1	0.02	20	630	5	0.01	<2	4	29
ZZ29630		10	1	0.18	10	0.64	245	<1	0.03	21	400	5	<0.01	<2	4	37
ZZ29631		10	<1	0.19	10	0.66	256	<1	0.02	21	280	4	<0.01	<2	4	30
ZZ29632		10	<1	0.12	10	0.62	222	<1	0.01	20	170	4	<0.01	<2	4	20
ZZ29633		10	<1	0.13	10	0.61	204	<1	0.01	17	530	5	0.01	<2	4	35
ZZ29634		10	<1	0.19	10	0.73	281	<1	0.02	20	860	5	0.01	<2	4	29
ZZ29635		10	<1	0.14	10	0.74	278	<1	0.01	22	860	5	0.01	<2	4	27
ZZ29636		10	<1	0.11	10	0.58	210	<1	0.01	16	610	4	<0.01	<2	4	26
ZZ29637		10	1	0.15	10	0.62	248	<1	0.02	20	610	6	0.01	<2	3	29
ZZ29638		10	<1	0.18	10	0.58	218	<1	0.02	25	430	5	0.01	<2	4	28
ZZ29639		10	<1	0.12	10	0.57	201	<1	0.02	27	350	5	0.01	<2	3	22
ZZ29640		10	<1	0.09	10	0.60	201	<1	0.02	24	300	4	<0.01	<2	4	25
ZZ29641		10	<1	0.11	10	0.58	205	<1	0.02	23	410	4	<0.01	<2	4	29
ZZ29642		<10	<1	0.13	10	0.65	222	<1	0.03	28	750	4	0.01	<2	3	36
ZZ29643		10	<1	0.17	10	1.01	402	<1	0.07	22	910	4	0.01	<2	6	80
ZZ29644		10	<1	0.08	10	0.76	205	1	0.05	24	390	4	0.04	<2	4	69
ZZ29645		10	<1	0.19	10	0.62	239	<1	0.02	24	430	4	<0.01	<2	4	30
ZZ29646		10	<1	0.11	10	0.60	197	<1	0.01	18	300	4	0.01	<2	4	26
ZZ29647		10	<1	0.07	10	0.63	251	1	0.02	26	300	5	0.01	<2	4	26
ZZ29648		10	1	0.05	10	0.55	218	<1	0.01	15	200	6	<0.01	<2	6	17
ZZ29649		10	<1	0.14	10	0.59	270	1	0.01	21	340	3	0.01	<2	3	30
ZZ29650		<10	<1	0.11	10	0.57	280	<1	0.01	15	140	4	<0.01	<2	4	18
ZZ29651		10	<1	0.06	10	0.61	204	<1	0.01	19	120	5	<0.01	<2	3	15
ZZ29652		<10	<1	0.13	10	0.56	170	<1	0.02	41	400	3	<0.01	<2	3	22
ZZ29653		<10	<1	0.10	10	0.45	223	<1	0.02	20	550	5	0.01	<2	2	22
ZZ29654		10	<1	0.18	10	0.66	216	<1	0.01	17	560	4	0.01	<2	4	21
ZZ29655		10	<1	0.09	10	0.46	782	<1	0.01	10	560	6	0.01	<2	3	17
ZZ29656		<10	<1	0.08	10	0.41	143	<1	0.02	14	500	3	0.01	<2	2	20
ZZ29657		10	<1	0.12	10	0.51	225	<1	0.01	13	610	6	<0.01	<2	3	20
ZZ29658		<10	<1	0.27	10	0.59	293	<1	0.05	15	1230	3	<0.01	<2	4	48
ZZ29659		10	<1	0.06	10	0.57	190	<1	0.01	17	200	5	0.01	<2	3	34
ZZ29660		10	<1	0.05	10	0.33	147	<1	0.01	10	290	5	0.02	<2	3	34



ALS Canada Ltd.
 2103 Dollarton Hwy
 North Vancouver BC V7H 0A7
 Phone: 604 984 0221 Fax: 604 984 0218 www.alsglobal.com

To: STRATEGIC METALS LTD.
 C/O ARCHER, CATHRO & ASSOCIATES (1981)
 LIMITED
 1016-510 W HASTINGS ST
 VANCOUVER BC V6B 1L8

Page: 5 - C
 Total # Pages: 7 (A - C)
 Plus Appendix Pages
 Finalized Date: 25-JUN-2013
 Account: MTT

Project: HOOCH Property

CERTIFICATE OF ANALYSIS WH13110484

Sample Description	Method Analyte Units LOR	ME-ICP41	ME-ICP41	ME-ICP41	ME-ICP41	ME-ICP41	ME-ICP41	ME-ICP41
		Th	Ti	Ti	U	V	W	Zn
		ppm	%	ppm	ppm	ppm	ppm	ppm
		20	0.01	10	10	1	10	2
ZZ29621		<20	0.15	<10	<10	72	<10	63
ZZ29622		<20	0.15	<10	<10	67	<10	56
ZZ29623		<20	0.18	<10	<10	54	<10	65
ZZ29624		<20	0.13	<10	<10	57	<10	49
ZZ29625		<20	0.14	<10	<10	59	<10	44
ZZ29626		<20	0.12	<10	<10	67	<10	40
ZZ29627		<20	0.15	<10	<10	71	<10	42
ZZ29628		<20	0.11	<10	<10	52	<10	33
ZZ29629		<20	0.13	<10	<10	65	<10	49
ZZ29630		<20	0.13	<10	<10	62	<10	41
ZZ29631		<20	0.14	<10	<10	55	<10	43
ZZ29632		<20	0.14	<10	<10	61	<10	44
ZZ29633		<20	0.12	<10	<10	62	<10	43
ZZ29634		<20	0.15	<10	<10	61	<10	46
ZZ29635		<20	0.14	<10	<10	67	<10	52
ZZ29636		<20	0.13	<10	<10	52	<10	47
ZZ29637		<20	0.13	<10	<10	66	<10	45
ZZ29638		<20	0.14	<10	<10	64	<10	52
ZZ29639		<20	0.12	<10	<10	63	<10	39
ZZ29640		<20	0.13	<10	<10	65	<10	38
ZZ29641		<20	0.12	<10	<10	55	<10	35
ZZ29642		<20	0.12	<10	<10	62	<10	42
ZZ29643		<20	0.24	<10	<10	80	<10	71
ZZ29644		<20	0.13	<10	<10	70	<10	42
ZZ29645		<20	0.14	<10	<10	67	<10	37
ZZ29646		<20	0.15	<10	<10	67	<10	43
ZZ29647		<20	0.12	<10	<10	66	<10	58
ZZ29648		<20	0.14	<10	<10	66	<10	40
ZZ29649		<20	0.14	<10	<10	77	<10	57
ZZ29650		<20	0.12	<10	<10	47	<10	36
ZZ29651		<20	0.12	<10	<10	60	<10	48
ZZ29652		<20	0.12	<10	<10	51	<10	32
ZZ29653		<20	0.09	<10	<10	52	<10	31
ZZ29654		<20	0.15	<10	<10	71	<10	44
ZZ29655		<20	0.13	<10	<10	61	<10	37
ZZ29656		<20	0.09	<10	<10	50	<10	24
ZZ29657		<20	0.12	<10	<10	61	<10	32
ZZ29658		<20	0.14	<10	<10	57	<10	39
ZZ29659		<20	0.11	<10	<10	61	<10	37
ZZ29660		<20	0.11	<10	<10	53	<10	29



ALS Canada Ltd.
 2103 Dollarton Hwy
 North Vancouver BC V7H 0A7
 Phone: 604 984 0221 Fax: 604 984 0218 www.alsglobal.com

To: STRATEGIC METALS LTD.
 C/O ARCHER, CATHRO & ASSOCIATES (1981)
 LIMITED
 1016-510 W HASTINGS ST
 VANCOUVER BC V6B 1L8

Page: 6 - A
 Total # Pages: 7 (A - C)
 Plus Appendix Pages
 Finalized Date: 25-JUN-2013
 Account: MTT

Project: HOOCH Property

CERTIFICATE OF ANALYSIS WH13110484

Sample Description	Method Analyte Units LOR	WEI-21 Recvd Wt. kg	Au-ICP21 Au ppm	ME-ICP41 Ag ppm	ME-ICP41 Al %	ME-ICP41 As ppm	ME-ICP41 B ppm	ME-ICP41 Ba ppm	ME-ICP41 Be ppm	ME-ICP41 Bi ppm	ME-ICP41 Ca %	ME-ICP41 Cd ppm	ME-ICP41 Co ppm	ME-ICP41 Cr ppm	ME-ICP41 Cu ppm	ME-ICP41 Fe %
		0.02	0.001	0.2	0.01	2	10	10	0.5	2	0.01	0.5	1	1	1	0.01
ZZ29661		0.23	0.004	<0.2	1.98	2	<10	80	0.7	<2	1.87	<0.5	26	47	61	4.40
ZZ29662		0.13	0.001	0.2	0.54	13	<10	80	<0.5	<2	3.09	0.5	3	12	25	0.89
ZZ29663		0.17	0.003	<0.2	1.38	25	<10	150	<0.5	<2	2.08	0.5	13	36	70	2.17
ZZ29664		0.14	0.018	<0.2	1.00	7	<10	70	<0.5	<2	1.00	<0.5	4	22	22	1.25
ZZ29665		0.31	0.012	<0.2	1.33	2	<10	100	<0.5	<2	0.31	<0.5	6	25	8	1.76
ZZ29666		0.33	0.002	<0.2	1.76	4	<10	140	<0.5	<2	0.39	<0.5	9	30	13	2.23
ZZ29667		0.22	0.021	0.2	4.10	10	<10	160	1.1	<2	0.36	<0.5	17	56	25	3.76
ZZ29668		0.25	0.002	0.2	1.67	3	<10	120	<0.5	<2	0.39	<0.5	10	32	9	2.33
ZZ29669		0.17	0.002	<0.2	2.13	4	<10	70	<0.5	<2	0.43	<0.5	13	57	19	2.66
ZZ29670		0.25	0.003	<0.2	1.75	5	<10	100	<0.5	<2	0.51	<0.5	8	31	18	2.45
ZZ29671		0.24	0.003	<0.2	2.30	4	<10	90	<0.5	<2	0.33	<0.5	11	40	14	2.92
ZZ29672		0.25	0.016	<0.2	1.64	6	<10	110	<0.5	<2	0.50	<0.5	11	44	13	2.87
ZZ29673		0.29	0.010	<0.2	1.39	2	<10	80	<0.5	<2	0.32	<0.5	7	29	10	1.92
ZZ29674		0.29	0.005	<0.2	1.86	5	<10	150	<0.5	<2	0.33	<0.5	9	36	18	2.65
ZZ29675		0.28	0.002	<0.2	1.74	5	<10	140	<0.5	<2	0.34	<0.5	8	30	12	2.23
ZZ29676		0.29	0.047	<0.2	1.88	4	<10	110	<0.5	<2	0.37	<0.5	9	32	14	2.35
ZZ29677		0.31	0.004	<0.2	1.60	3	<10	150	<0.5	<2	0.43	<0.5	10	34	9	2.38
ZZ29678		0.27	0.003	<0.2	1.99	3	<10	110	<0.5	<2	0.29	<0.5	10	34	11	2.59
ZZ29679		0.30	0.001	<0.2	1.83	4	<10	130	<0.5	<2	0.31	<0.5	9	32	10	2.45
ZZ29680		0.33	0.002	<0.2	2.12	5	<10	120	<0.5	<2	0.34	<0.5	9	32	18	2.41
ZZ29681		0.30	0.002	<0.2	1.84	3	<10	120	<0.5	<2	0.30	<0.5	9	31	13	2.24
ZZ29682		0.24	0.002	<0.2	1.80	4	<10	100	<0.5	<2	0.33	<0.5	8	31	11	2.33
ZZ29683		0.20	0.004	<0.2	1.42	2	<10	100	<0.5	<2	0.45	<0.5	7	24	10	1.91
ZZ29684		0.25	0.005	<0.2	3.36	5	<10	170	0.8	<2	0.99	<0.5	21	123	10	5.90
ZZ29685		0.23	0.004	<0.2	1.50	5	<10	120	<0.5	<2	0.77	<0.5	9	31	42	2.38
ZZ29686		0.32	0.019	<0.2	1.87	5	<10	170	<0.5	<2	0.34	<0.5	9	40	12	2.42
ZZ29687		0.36	0.003	<0.2	1.71	5	<10	150	<0.5	<2	0.43	<0.5	8	36	18	2.23
ZZ29688		0.29	0.002	<0.2	1.84	8	<10	150	<0.5	<2	0.51	<0.5	9	34	13	2.30
ZZ29689		0.33	0.001	<0.2	1.65	4	<10	130	<0.5	<2	0.32	<0.5	8	28	10	2.03
ZZ29690		0.31	0.002	<0.2	1.83	6	<10	100	<0.5	<2	0.43	<0.5	9	32	14	2.24
ZZ29691		0.30	0.002	<0.2	1.43	2	<10	110	<0.5	<2	0.32	<0.5	8	28	7	1.90
ZZ29692		0.27	0.002	<0.2	1.74	<2	<10	100	<0.5	<2	0.29	<0.5	10	29	7	2.33
ZZ29693		0.19	0.002	<0.2	1.63	4	<10	120	<0.5	<2	0.38	<0.5	10	29	9	2.28
ZZ29694		0.29	0.002	<0.2	1.83	6	<10	150	<0.5	<2	0.36	<0.5	9	31	12	2.25
ZZ29695		0.31	0.001	<0.2	1.91	5	<10	100	<0.5	<2	0.39	<0.5	9	32	16	2.43
ZZ29696		0.32	0.001	<0.2	1.79	6	<10	90	<0.5	<2	0.25	<0.5	7	29	12	2.13
ZZ29697		0.30	0.002	<0.2	1.76	4	<10	90	<0.5	<2	0.37	<0.5	9	31	14	2.30
ZZ29698		0.31	0.002	<0.2	1.59	5	<10	110	<0.5	<2	0.42	<0.5	9	37	17	2.44
ZZ29699		0.30	0.004	<0.2	1.88	3	<10	130	<0.5	<2	0.39	<0.5	8	32	12	2.19
ZZ29700		0.34	0.002	<0.2	1.56	4	<10	90	<0.5	2	0.37	<0.5	8	28	10	2.08



ALS Canada Ltd.
 2103 Dollarton Hwy
 North Vancouver BC V7H 0A7
 Phone: 604 984 0221 Fax: 604 984 0218 www.alsglobal.com

To: STRATEGIC METALS LTD.
 C/O ARCHER, CATHRO & ASSOCIATES (1981)
 LIMITED
 1016-510 W HASTINGS ST
 VANCOUVER BC V6B 1L8

Page: 6 - B
 Total # Pages: 7 (A - C)
 Plus Appendix Pages
 Finalized Date: 25-JUN-2013
 Account: MTT

Project: HOOCH Property

CERTIFICATE OF ANALYSIS WH13110484

Sample Description	Method Analyte Units LOR	ME-ICP41	ME-ICP41	ME-ICP41	ME-ICP41	ME-ICP41	ME-ICP41	ME-ICP41	ME-ICP41	ME-ICP41	ME-ICP41	ME-ICP41	ME-ICP41	ME-ICP41	ME-ICP41	
		Ga	Hg	K	La	Mg	Mn	Mo	Na	Ni	P	Pb	S	Sb	Sc	Sr
		ppm	ppm	%	ppm	%	ppm	ppm	%	ppm	ppm	ppm	%	ppm	ppm	ppm
		10	1	0.01	10	0.01	5	1	0.01	1	10	2	0.01	2	1	1
ZZ29661		10	<1	0.07	10	0.78	590	<1	0.04	65	770	16	0.04	<2	4	112
ZZ29662		<10	<1	0.03	<10	0.31	224	<1	0.02	7	670	<2	0.14	<2	1	100
ZZ29663		<10	<1	0.15	10	0.68	424	<1	0.02	31	850	7	0.12	<2	3	82
ZZ29664		<10	<1	0.11	10	0.43	159	<1	0.02	14	1020	5	0.07	<2	3	40
ZZ29665		<10	<1	0.14	10	0.35	111	<1	0.02	15	340	3	<0.01	<2	2	23
ZZ29666		10	<1	0.13	10	0.57	225	<1	0.03	18	660	5	0.01	<2	3	28
ZZ29667		10	<1	0.16	10	0.83	287	<1	0.02	42	730	10	0.02	2	5	32
ZZ29668		10	<1	0.14	10	0.58	174	<1	0.02	16	170	5	0.01	<2	3	26
ZZ29669		10	<1	0.12	<10	0.76	162	<1	0.01	30	180	5	0.01	<2	3	28
ZZ29670		<10	<1	0.14	10	0.67	266	<1	0.01	20	530	4	0.01	<2	4	26
ZZ29671		10	<1	0.10	10	0.72	207	<1	0.02	22	470	6	0.01	2	3	26
ZZ29672		<10	<1	0.25	10	0.68	293	<1	0.03	20	1430	6	0.01	<2	3	38
ZZ29673		<10	<1	0.09	10	0.46	147	<1	0.01	18	570	7	<0.01	<2	3	28
ZZ29674		10	<1	0.31	10	0.72	264	<1	0.02	23	810	4	0.01	<2	4	25
ZZ29675		10	<1	0.24	10	0.55	215	<1	0.01	19	580	5	<0.01	2	3	24
ZZ29676		10	<1	0.22	10	0.64	227	<1	0.02	21	510	6	0.01	2	4	28
ZZ29677		10	<1	0.17	10	0.62	404	<1	0.01	15	840	5	0.01	2	4	28
ZZ29678		10	<1	0.22	10	0.66	207	<1	0.01	20	280	6	<0.01	<2	3	22
ZZ29679		10	<1	0.13	10	0.59	251	<1	0.01	17	290	6	0.01	2	3	25
ZZ29680		10	<1	0.09	10	0.68	240	<1	0.01	21	320	4	0.01	<2	4	24
ZZ29681		10	<1	0.15	10	0.57	223	<1	0.01	17	470	3	<0.01	2	3	20
ZZ29682		10	<1	0.13	10	0.62	266	<1	0.01	16	590	6	0.01	2	4	22
ZZ29683		10	<1	0.08	10	0.53	161	<1	0.01	12	210	3	0.02	<2	3	27
ZZ29684		20	<1	0.81	10	2.38	539	<1	0.02	49	1530	3	0.02	<2	15	35
ZZ29685		<10	<1	0.18	10	0.70	293	<1	0.03	22	790	4	0.01	<2	5	40
ZZ29686		10	<1	0.11	10	0.63	179	<1	0.02	19	360	4	0.01	<2	3	29
ZZ29687		10	<1	0.15	10	0.62	244	<1	0.02	26	430	2	0.01	<2	4	32
ZZ29688		10	<1	0.12	10	0.59	228	<1	0.03	22	690	2	0.01	<2	4	38
ZZ29689		10	<1	0.11	10	0.52	226	<1	0.01	16	480	2	0.01	<2	3	23
ZZ29690		10	<1	0.11	10	0.59	190	<1	0.02	20	400	5	0.01	<2	3	27
ZZ29691		10	<1	0.10	10	0.48	161	<1	0.01	15	340	2	0.01	<2	3	23
ZZ29692		10	<1	0.08	10	0.39	231	<1	0.01	14	590	4	0.01	<2	3	20
ZZ29693		10	<1	0.10	10	0.52	262	<1	0.01	17	470	4	0.01	<2	3	26
ZZ29694		10	<1	0.08	10	0.59	232	<1	0.01	16	260	4	0.01	<2	4	23
ZZ29695		10	<1	0.08	10	0.67	248	<1	0.01	19	260	3	0.01	<2	4	24
ZZ29696		10	<1	0.07	10	0.56	166	<1	0.01	17	200	3	0.01	<2	4	18
ZZ29697		10	<1	0.05	10	0.63	228	<1	0.01	15	360	3	0.01	<2	4	22
ZZ29698		10	<1	0.27	10	0.58	200	<1	0.03	22	340	2	0.01	<2	5	30
ZZ29699		10	<1	0.18	10	0.62	197	<1	0.02	24	580	2	0.01	<2	3	26
ZZ29700		10	<1	0.13	10	0.55	194	<1	0.02	20	640	2	0.01	<2	3	24

***** See Appendix Page for comments regarding this certificate *****



ALS Canada Ltd.
 2103 Dollarton Hwy
 North Vancouver BC V7H 0A7
 Phone: 604 984 0221 Fax: 604 984 0218 www.alsglobal.com

To: STRATEGIC METALS LTD.
 C/O ARCHER, CATHRO & ASSOCIATES (1981)
 LIMITED
 1016-510 W HASTINGS ST
 VANCOUVER BC V6B 1L8

Page: 6 - C
 Total # Pages: 7 (A - C)
 Plus Appendix Pages
 Finalized Date: 25-JUN-2013
 Account: MTT

Project: HOOCH Property

CERTIFICATE OF ANALYSIS WH13110484

Sample Description	Method Analyte Units LOR	ME-ICP41	ME-ICP41	ME-ICP41	ME-ICP41	ME-ICP41	ME-ICP41	ME-ICP41
		Th	Ti	Ti	U	V	W	Zn
		ppm	%	ppm	ppm	ppm	ppm	ppm
		20	0.01	10	10	1	10	2
ZZ29661		<20	0.11	<10	<10	49	<10	65
ZZ29662		<20	0.04	<10	<10	20	<10	27
ZZ29663		<20	0.09	<10	<10	50	<10	98
ZZ29664		<20	0.08	<10	<10	32	<10	72
ZZ29665		<20	0.10	<10	<10	49	<10	20
ZZ29666		<20	0.12	<10	<10	55	<10	36
ZZ29667		<20	0.16	<10	<10	83	<10	66
ZZ29668		<20	0.15	<10	<10	64	<10	46
ZZ29669		<20	0.15	<10	<10	76	<10	44
ZZ29670		<20	0.13	<10	<10	52	<10	161
ZZ29671		<20	0.15	<10	<10	75	<10	45
ZZ29672		<20	0.11	<10	<10	84	<10	39
ZZ29673		<20	0.10	<10	<10	51	<10	25
ZZ29674		<20	0.13	<10	<10	72	<10	42
ZZ29675		<20	0.12	<10	<10	56	<10	35
ZZ29676		<20	0.13	<10	<10	55	<10	44
ZZ29677		<20	0.13	<10	<10	55	<10	55
ZZ29678		<20	0.15	<10	<10	64	<10	48
ZZ29679		<20	0.13	<10	<10	62	<10	45
ZZ29680		<20	0.13	<10	<10	58	<10	43
ZZ29681		<20	0.14	<10	<10	55	<10	41
ZZ29682		<20	0.12	<10	<10	58	<10	41
ZZ29683		<20	0.12	<10	<10	50	<10	28
ZZ29684		<20	0.28	<10	<10	175	<10	82
ZZ29685		<20	0.12	<10	<10	53	<10	42
ZZ29686		<20	0.12	<10	<10	67	<10	31
ZZ29687		<20	0.12	<10	<10	59	<10	33
ZZ29688		<20	0.12	<10	<10	60	<10	44
ZZ29689		<20	0.11	<10	<10	49	<10	33
ZZ29690		<20	0.12	<10	<10	59	<10	30
ZZ29691		<20	0.11	<10	<10	52	<10	29
ZZ29692		<20	0.12	<10	<10	63	<10	51
ZZ29693		<20	0.12	<10	<10	58	<10	50
ZZ29694		<20	0.11	<10	<10	61	<10	60
ZZ29695		<20	0.12	<10	<10	61	<10	45
ZZ29696		<20	0.12	<10	<10	59	<10	30
ZZ29697		<20	0.12	<10	<10	59	<10	31
ZZ29698		<20	0.14	<10	<10	67	<10	61
ZZ29699		<20	0.13	<10	<10	57	<10	29
ZZ29700		<20	0.11	<10	<10	52	<10	29



ALS Canada Ltd.
 2103 Dollarton Hwy
 North Vancouver BC V7H 0A7
 Phone: 604 984 0221 Fax: 604 984 0218 www.alsglobal.com

To: STRATEGIC METALS LTD.
 C/O ARCHER, CATHRO & ASSOCIATES (1981)
 LIMITED
 1016-510 W HASTINGS ST
 VANCOUVER BC V6B 1L8

Page: 7 - A
 Total # Pages: 7 (A - C)
 Plus Appendix Pages
 Finalized Date: 25-JUN-2013
 Account: MTT

Project: HOOCH Property

CERTIFICATE OF ANALYSIS WH13110484

Sample Description	Method Analyte Units LOR	WEI-21 Recvd Wt. kg	Au-ICP21 Au ppm	ME-ICP41 Ag ppm	ME-ICP41 Al %	ME-ICP41 As ppm	ME-ICP41 B ppm	ME-ICP41 Ba ppm	ME-ICP41 Be ppm	ME-ICP41 Bi ppm	ME-ICP41 Ca %	ME-ICP41 Cd ppm	ME-ICP41 Co ppm	ME-ICP41 Cr ppm	ME-ICP41 Cu ppm	ME-ICP41 Fe %
		0.02	0.001	0.2	0.01	2	10	10	0.5	2	0.01	0.5	1	1	1	0.01
ZZ29701		0.26	0.002	<0.2	1.72	6	<10	80	<0.5	<2	0.30	<0.5	9	31	12	2.32
ZZ29702		0.23	0.023	<0.2	2.37	7	<10	110	0.5	<2	0.35	<0.5	12	43	13	3.01
ZZ29703		0.19	0.002	<0.2	1.29	2	<10	170	<0.5	<2	0.59	<0.5	7	25	8	1.80
ZZ29704		0.16	0.002	<0.2	1.32	4	<10	100	<0.5	<2	0.67	<0.5	8	22	6	1.93
ZZ29705		0.33	0.009	<0.2	2.15	5	<10	160	<0.5	<2	0.57	<0.5	11	41	16	2.77
ZZ29706		0.25	0.005	<0.2	1.08	9	<10	140	<0.5	<2	1.35	<0.5	6	26	35	1.61
ZZ29707		0.30	0.003	<0.2	0.85	2	<10	80	<0.5	<2	0.78	<0.5	4	20	22	1.15
ZZ29708		0.19	0.007	<0.2	0.91	4	<10	100	<0.5	<2	0.97	<0.5	5	22	20	1.37
ZZ29709		0.25	0.008	<0.2	0.87	3	<10	80	<0.5	<2	0.80	<0.5	4	22	17	0.98
ZZ29710		0.16	0.005	<0.2	0.79	5	<10	120	<0.5	<2	1.62	<0.5	4	19	21	1.02
ZZ29711		0.30	0.003	<0.2	1.15	8	<10	90	<0.5	<2	0.66	<0.5	7	28	13	2.01
ZZ29712		0.23	0.002	<0.2	1.77	5	<10	60	<0.5	<2	0.65	<0.5	9	31	10	2.24
ZZ29713		0.25	0.016	<0.2	0.83	<2	<10	80	<0.5	<2	0.89	<0.5	4	20	18	0.99
ZZ29714		0.28	0.008	<0.2	1.32	2	<10	140	<0.5	<2	1.05	<0.5	7	35	64	1.56
ZZ29715		0.23	0.005	<0.2	0.81	5	<10	90	<0.5	<2	1.27	<0.5	4	19	21	1.20
ZZ29716		0.38	0.024	<0.2	1.49	4	<10	150	<0.5	<2	2.11	<0.5	8	36	21	2.23
ZZ29717		0.36	0.001	<0.2	2.07	<2	<10	130	<0.5	2	0.32	<0.5	10	34	11	2.63
ZZ29718		0.29	0.007	<0.2	2.60	3	<10	160	0.5	<2	0.50	<0.5	14	54	23	3.16
ZZ29719		0.26	0.002	<0.2	1.39	4	<10	120	<0.5	<2	1.41	<0.5	10	23	38	1.76
ZZ29720		0.35	0.007	<0.2	1.29	5	<10	110	<0.5	<2	0.56	<0.5	7	27	21	1.98
ZZ29722		0.28	0.001	<0.2	1.48	4	<10	80	<0.5	<2	0.26	<0.5	7	26	10	2.01



ALS Canada Ltd.
 2103 Dollarton Hwy
 North Vancouver BC V7H 0A7
 Phone: 604 984 0221 Fax: 604 984 0218 www.alsglobal.com

To: STRATEGIC METALS LTD.
 C/O ARCHER, CATHRO & ASSOCIATES (1981)
 LIMITED
 1016-510 W HASTINGS ST
 VANCOUVER BC V6B 1L8

Page: 7 - B
 Total # Pages: 7 (A - C)
 Plus Appendix Pages
 Finalized Date: 25-JUN-2013
 Account: MTT

Project: HOOCH Property

CERTIFICATE OF ANALYSIS WH13110484

Sample Description	Method Analyte Units LOR	ME-ICP41	ME-ICP41	ME-ICP41	ME-ICP41	ME-ICP41	ME-ICP41	ME-ICP41	ME-ICP41	ME-ICP41	ME-ICP41	ME-ICP41	ME-ICP41	ME-ICP41	ME-ICP41	
		Ga ppm	Hg ppm	K %	La ppm	Mg %	Mn ppm	Mo ppm	Na %	Ni ppm	P ppm	Pb ppm	S %	Sb ppm	Sc ppm	Sr ppm
ZZ29701		10	<1	0.24	10	0.59	196	<1	0.02	18	200	3	0.01	<2	4	22
ZZ29702		10	<1	0.13	10	0.75	228	<1	0.02	26	340	5	0.01	2	4	24
ZZ29703		<10	<1	0.11	10	0.43	591	<1	0.02	12	790	2	0.01	<2	3	37
ZZ29704		10	<1	0.09	10	0.40	373	<1	0.01	10	500	3	0.02	<2	2	31
ZZ29705		10	<1	0.29	10	0.77	273	<1	0.03	23	640	3	0.01	<2	5	39
ZZ29706		<10	<1	0.07	10	0.43	186	<1	0.04	18	740	2	0.08	<2	3	79
ZZ29707		<10	<1	0.09	10	0.35	121	<1	0.03	11	880	<2	0.03	<2	2	50
ZZ29708		<10	<1	0.07	10	0.37	170	<1	0.04	12	820	<2	0.07	<2	2	62
ZZ29709		<10	<1	0.10	10	0.36	104	<1	0.03	10	810	<2	0.07	2	2	48
ZZ29710		<10	<1	0.09	10	0.34	416	<1	0.03	11	850	<2	0.16	<2	2	88
ZZ29711		<10	<1	0.18	10	0.55	245	<1	0.03	16	690	<2	0.01	<2	3	42
ZZ29712		10	1	0.08	10	0.56	169	<1	0.03	19	220	7	0.02	<2	3	31
ZZ29713		<10	<1	0.09	10	0.35	103	<1	0.03	11	860	<2	0.07	<2	2	53
ZZ29714		10	<1	0.17	10	0.53	158	<1	0.03	20	770	4	0.08	2	4	65
ZZ29715		<10	<1	0.05	10	0.34	149	<1	0.03	11	640	2	0.07	<2	2	71
ZZ29716		10	<1	0.17	10	0.69	224	<1	0.04	21	750	4	0.06	<2	3	110
ZZ29717		10	<1	0.09	10	0.57	192	<1	0.01	22	200	3	0.01	<2	3	21
ZZ29718		10	<1	0.23	10	0.95	275	<1	0.03	35	720	9	0.01	<2	6	33
ZZ29719		<10	<1	0.09	10	0.44	538	<1	0.03	21	720	5	0.04	<2	2	67
ZZ29720		<10	<1	0.16	10	0.59	183	<1	0.03	19	350	4	0.01	<2	3	33
ZZ29722		<10	<1	0.11	10	0.50	176	<1	0.01	15	270	4	<0.01	<2	3	21

***** See Appendix Page for comments regarding this certificate *****



ALS Canada Ltd.
 2103 Dollarton Hwy
 North Vancouver BC V7H 0A7
 Phone: 604 984 0221 Fax: 604 984 0218 www.alsglobal.com

To: STRATEGIC METALS LTD.
 C/O ARCHER, CATHRO & ASSOCIATES (1981)
 LIMITED
 1016-510 W HASTINGS ST
 VANCOUVER BC V6B 1L8

Page: 7 - C
 Total # Pages: 7 (A - C)
 Plus Appendix Pages
 Finalized Date: 25-JUN-2013
 Account: MTT

Project: HOOCH Property

CERTIFICATE OF ANALYSIS WH13110484

Sample Description	Method Analyte Units LOR	ME-ICP41	ME-ICP41	ME-ICP41	ME-ICP41	ME-ICP41	ME-ICP41	ME-ICP41
		Th	Ti	Ti	U	V	W	Zn
		ppm	%	ppm	ppm	ppm	ppm	ppm
		20	0.01	10	10	1	10	2
ZZ29701		<20	0.13	<10	<10	54	<10	36
ZZ29702		<20	0.15	<10	<10	74	<10	64
ZZ29703		<20	0.09	<10	<10	44	<10	41
ZZ29704		<20	0.10	<10	<10	47	<10	39
ZZ29705		<20	0.15	<10	<10	67	<10	44
ZZ29706		<20	0.08	<10	<10	38	<10	23
ZZ29707		<20	0.07	<10	<10	30	<10	19
ZZ29708		<20	0.07	<10	<10	32	<10	20
ZZ29709		<20	0.07	<10	<10	31	<10	22
ZZ29710		<20	0.06	<10	10	26	<10	20
ZZ29711		<20	0.10	<10	<10	53	<10	28
ZZ29712		<20	0.12	<10	<10	58	<10	41
ZZ29713		<20	0.07	<10	<10	33	<10	21
ZZ29714		<20	0.11	<10	<10	48	<10	39
ZZ29715		<20	0.06	<10	<10	28	<10	18
ZZ29716		<20	0.11	<10	<10	53	<10	40
ZZ29717		<20	0.13	<10	<10	65	<10	76
ZZ29718		<20	0.18	<10	<10	80	<10	65
ZZ29719		<20	0.07	<10	10	47	<10	35
ZZ29720		<20	0.11	<10	<10	46	<10	33
ZZ29722		<20	0.12	<10	<10	48	<10	36



ALS Canada Ltd.
2103 Dollarton Hwy
North Vancouver BC V7H 0A7
Phone: 604 984 0221 Fax: 604 984 0218 www.alsglobal.com

To: STRATEGIC METALS LTD.
C/O ARCHER, CATHRO & ASSOCIATES (1981)
LIMITED
1016-510 W HASTINGS ST
VANCOUVER BC V6B 1L8

Page: Appendix 1
Total # Appendix Pages: 1
Finalized Date: 25-JUN-2013
Account: MTT

Project: HOOCH Property

CERTIFICATE OF ANALYSIS WH13110484

CERTIFICATE COMMENTS

Applies to Method:



ALS Canada Ltd.
 2103 Dollarton Hwy
 North Vancouver BC V7H 0A7
 Phone: 604 984 0221 Fax: 604 984 0218 www.alsglobal.com

To: STRATEGIC METALS LTD.
 C/O ARCHER, CATHRO & ASSOCIATES (1981)
 LIMITED
 1016-510 W HASTINGS ST
 VANCOUVER BC V6B 1L8

Page: 1
 Finalized Date: 2-JUL-2013
 Account: MTT

CERTIFICATE WH13115535

Project: HOOCH
 P.O. No.:
 This report is for 219 Soil samples submitted to our lab in Whitehorse, YT, Canada on 24-JUN-2013.
 The following have access to data associated with this certificate:
 HEATHER BURRELL SARAH DRECHSLER JOAN MARIACHER

SAMPLE PREPARATION	
ALS CODE	DESCRIPTION
WEI-21	Received Sample Weight
LOG-22	Sample login - Rcd w/o BarCode
SCR-41	Screen to -180um and save both

ANALYTICAL PROCEDURES		
ALS CODE	DESCRIPTION	INSTRUMENT
ME-ICP41	35 Element Aqua Regia ICP-AES	ICP-AES
Au-ICP21	Au 30g FA ICP-AES Finish	ICP-AES

To: STRATEGIC METALS LTD.
 ATTN: JOAN MARIACHER
 C/O ARCHER, CATHRO & ASSOCIATES (1981) LIMITED
 1016-510 W HASTINGS ST
 VANCOUVER BC V6B 1L8

This is the Final Report and supersedes any preliminary report with this certificate number. Results apply to samples as submitted. All pages of this report have been checked and approved for release.

***** See Appendix Page for comments regarding this certificate *****

Signature: 
 Colin Ramshaw, Vancouver Laboratory Manager



ALS Canada Ltd.
 2103 Dollarton Hwy
 North Vancouver BC V7H 0A7
 Phone: 604 984 0221 Fax: 604 984 0218 www.alsglobal.com

To: STRATEGIC METALS LTD.
 C/O ARCHER, CATHRO & ASSOCIATES (1981)
 LIMITED
 1016-510 W HASTINGS ST
 VANCOUVER BC V6B 1L8

Page: 2 - A
 Total # Pages: 7 (A - C)
 Plus Appendix Pages
 Finalized Date: 2-JUL-2013
 Account: MTT

Project: HOOCH

CERTIFICATE OF ANALYSIS WH13115535

Sample Description	Method	WEI-21	Au-ICP21	ME-ICP41	ME-ICP41	ME-ICP41	ME-ICP41	ME-ICP41	ME-ICP41	ME-ICP41	ME-ICP41	ME-ICP41	ME-ICP41	ME-ICP41	ME-ICP41	ME-ICP41
	Analyte	Recvd Wt.	Au	Ag	Al	As	B	Ba	Be	Bi	Ca	Cd	Co	Cr	Cu	Fe
Units		kg	ppm	ppm	%	ppm	ppm	ppm	ppm	ppm	%	ppm	ppm	ppm	ppm	%
LOR		0.02	0.001	0.2	0.01	2	10	10	0.5	2	0.01	0.5	1	1	1	0.01
ZZ29723		0.13	0.003	<0.2	1.49	2	<10	170	<0.5	<2	2.81	<0.5	10	34	34	2.25
ZZ29724		0.25	0.002	<0.2	1.47	4	<10	180	<0.5	<2	2.60	<0.5	10	32	29	2.36
ZZ29725		0.35	0.065	<0.2	1.72	8	<10	170	<0.5	<2	2.31	<0.5	13	40	22	2.68
ZZ29726		0.29	0.004	<0.2	1.67	7	<10	170	<0.5	<2	1.86	<0.5	11	37	28	2.49
ZZ29727		0.31	0.004	<0.2	1.72	4	<10	180	<0.5	<2	0.97	<0.5	12	41	39	2.51
ZZ29728		0.37	0.004	0.2	1.59	3	<10	140	<0.5	<2	0.92	<0.5	9	51	13	2.35
ZZ29729		0.23	0.004	0.2	1.72	4	<10	230	<0.5	<2	2.16	<0.5	13	40	32	2.58
ZZ29730		0.17	0.004	0.2	1.93	6	<10	320	<0.5	<2	1.57	<0.5	12	42	34	2.64
ZZ29731		0.38	0.002	<0.2	1.57	4	<10	220	<0.5	<2	2.37	<0.5	10	35	28	2.30
ZZ29732		0.15	0.004	0.2	1.79	5	<10	340	<0.5	<2	2.88	1.0	15	37	91	2.45
ZZ29733		0.34	0.005	<0.2	1.18	4	<10	130	<0.5	<2	1.62	<0.5	6	29	17	1.92
ZZ29734		0.34	<0.001	<0.2	1.52	5	<10	170	<0.5	2	1.03	<0.5	8	31	19	2.30
ZZ29735		0.34	0.001	<0.2	1.74	6	<10	130	<0.5	<2	0.62	<0.5	9	34	21	2.48
ZZ29736		0.29	0.002	<0.2	1.57	8	<10	170	<0.5	<2	0.85	<0.5	8	32	65	2.26
ZZ29737		0.34	0.001	<0.2	1.68	8	<10	60	<0.5	<2	0.38	<0.5	8	34	14	2.41
ZZ29738		0.28	<0.001	<0.2	1.44	5	<10	90	<0.5	<2	0.40	<0.5	9	30	12	2.25
ZZ29739		0.25	0.001	<0.2	1.25	6	<10	90	<0.5	<2	0.44	<0.5	6	24	10	1.89
ZZ29740		0.27	0.001	<0.2	1.51	5	<10	100	<0.5	2	0.49	<0.5	10	32	16	2.44
ZZ29741		0.24	<0.001	<0.2	1.82	7	<10	120	<0.5	<2	0.40	<0.5	10	38	17	2.69
ZZ29742		0.21	0.001	<0.2	1.83	8	<10	130	<0.5	<2	0.40	<0.5	9	38	14	2.82
ZZ29743		0.23	0.004	<0.2	2.07	8	<10	100	<0.5	<2	0.60	<0.5	15	46	114	3.56
ZZ29744		0.25	<0.001	<0.2	1.97	<2	<10	120	<0.5	<2	0.38	<0.5	14	41	22	3.84
ZZ29745		0.27	0.001	<0.2	2.48	7	<10	200	<0.5	<2	0.43	<0.5	12	46	25	3.06
ZZ29746		0.29	0.001	<0.2	2.57	2	<10	140	0.5	<2	0.27	<0.5	13	48	27	3.32
ZZ29747		0.33	0.001	<0.2	1.83	9	<10	90	<0.5	<2	0.26	<0.5	8	34	23	2.75
ZZ29748		0.25	0.002	<0.2	1.67	10	<10	90	<0.5	<2	0.29	<0.5	11	33	21	2.51
ZZ29749		0.26	0.003	<0.2	1.48	6	<10	140	<0.5	<2	0.57	<0.5	10	29	20	2.19
ZZ29750		0.29	0.001	<0.2	0.80	3	<10	60	<0.5	<2	0.49	<0.5	4	19	7	1.20
ZZ29751		0.30	0.002	<0.2	1.39	10	<10	140	<0.5	<2	0.61	<0.5	10	34	20	2.34
ZZ29752		0.16	0.001	<0.2	1.29	6	<10	150	<0.5	<2	1.03	<0.5	8	26	26	1.89
ZZ29753		0.22	0.004	<0.2	1.31	6	<10	120	<0.5	<2	0.85	<0.5	9	31	9	2.12
ZZ29754		0.26	0.006	<0.2	1.55	6	<10	100	<0.5	<2	0.50	<0.5	9	32	18	2.36
ZZ29755		0.17	0.003	<0.2	0.98	3	<10	130	<0.5	<2	2.15	<0.5	6	22	22	1.38
ZZ29756		0.19	0.004	<0.2	1.09	5	<10	140	<0.5	<2	1.07	<0.5	9	25	38	1.62
ZZ29757		0.23	0.004	<0.2	1.45	4	<10	170	<0.5	<2	2.56	<0.5	9	31	26	2.24
ZZ29758		0.17	0.002	<0.2	1.49	2	<10	170	<0.5	<2	4.34	<0.5	9	31	21	2.34
ZZ29759		0.36	0.002	<0.2	1.61	<2	<10	180	<0.5	<2	2.81	<0.5	9	34	25	2.47
ZZ29760		0.31	0.002	<0.2	1.53	2	<10	160	<0.5	<2	1.73	<0.5	9	33	26	2.31
ZZ29761		0.18	0.003	<0.2	1.65	3	<10	210	<0.5	<2	2.31	<0.5	10	37	34	2.42
ZZ29762		0.35	0.002	<0.2	1.71	4	<10	190	<0.5	<2	3.50	<0.5	10	37	27	2.55



ALS Canada Ltd.
 2103 Dollarton Hwy
 North Vancouver BC V7H 0A7
 Phone: 604 984 0221 Fax: 604 984 0218 www.alsglobal.com

To: STRATEGIC METALS LTD.
 C/O ARCHER, CATHRO & ASSOCIATES (1981)
 LIMITED
 1016-510 W HASTINGS ST
 VANCOUVER BC V6B 1L8

Page: 2 - B
 Total # Pages: 7 (A - C)
 Plus Appendix Pages
 Finalized Date: 2-JUL-2013
 Account: MTT

Project: HOOCH

CERTIFICATE OF ANALYSIS WH13115535

Sample Description	Method Analyte Units LOR	ME-ICP41	ME-ICP41	ME-ICP41	ME-ICP41	ME-ICP41	ME-ICP41	ME-ICP41	ME-ICP41	ME-ICP41	ME-ICP41	ME-ICP41	ME-ICP41	ME-ICP41	ME-ICP41	
		Ga	Hg	K	La	Mg	Mn	Mo	Na	Ni	P	Pb	S	Sb	Sc	Sr
		ppm	ppm	%	ppm	%	ppm	ppm	%	ppm	ppm	ppm	%	ppm	ppm	ppm
ZZ29723		10	<1	0.26	10	0.74	293	<1	0.05	22	1000	4	0.14	2	5	167
ZZ29724		10	<1	0.26	10	0.73	554	<1	0.05	22	980	6	0.08	<2	5	119
ZZ29725		10	<1	0.32	10	0.88	398	<1	0.05	27	1030	11	0.01	<2	5	88
ZZ29726		10	<1	0.30	10	0.78	380	<1	0.06	24	1090	7	0.01	2	5	73
ZZ29727		10	<1	0.32	10	0.77	415	1	0.05	27	1030	7	0.03	<2	5	56
ZZ29728		10	<1	0.27	10	0.78	254	<1	0.04	21	630	4	0.03	<2	5	53
ZZ29729		10	<1	0.31	10	0.84	465	<1	0.05	26	860	6	0.07	2	5	100
ZZ29730		10	<1	0.28	10	0.83	412	<1	0.06	26	450	7	0.07	<2	5	100
ZZ29731		10	<1	0.26	10	0.66	377	<1	0.05	23	460	6	0.06	2	4	121
ZZ29732		10	<1	0.24	10	0.72	702	<1	0.06	38	1200	7	0.13	<2	4	167
ZZ29733		<10	<1	0.22	10	0.57	200	<1	0.04	18	1050	<2	0.02	<2	3	68
ZZ29734		10	<1	0.21	10	0.54	228	<1	0.02	19	290	2	0.02	<2	4	53
ZZ29735		10	<1	0.23	10	0.59	211	<1	0.02	21	390	2	0.01	<2	4	39
ZZ29736		10	<1	0.24	10	0.62	287	<1	0.04	21	460	5	0.02	<2	4	51
ZZ29737		10	<1	0.20	10	0.60	180	<1	0.02	20	180	4	0.01	<2	4	21
ZZ29738		10	<1	0.20	10	0.60	315	<1	0.02	15	260	<2	0.01	<2	4	25
ZZ29739		<10	<1	0.12	10	0.43	167	<1	0.02	15	650	2	0.01	<2	3	26
ZZ29740		10	<1	0.24	10	0.62	260	<1	0.02	19	1020	3	0.01	<2	4	27
ZZ29741		10	<1	0.26	10	0.67	215	<1	0.02	21	240	4	0.01	<2	4	30
ZZ29742		10	<1	0.20	10	0.67	195	<1	0.01	19	260	6	0.01	<2	4	30
ZZ29743		10	<1	0.20	20	0.94	295	1	0.02	26	960	5	0.02	<2	4	34
ZZ29744		10	<1	0.03	10	0.71	153	1	0.01	19	890	5	0.01	<2	3	23
ZZ29745		10	<1	0.07	10	0.88	260	<1	0.03	26	630	2	0.01	<2	5	32
ZZ29746		10	<1	0.06	10	0.85	269	<1	0.02	27	360	5	0.01	<2	5	21
ZZ29747		10	<1	0.06	10	0.61	183	<1	0.01	17	340	4	0.01	<2	4	17
ZZ29748		10	1	0.13	10	0.61	160	<1	0.02	22	450	4	0.01	<2	3	18
ZZ29749		<10	<1	0.09	10	0.58	208	<1	0.03	18	780	2	0.01	<2	3	40
ZZ29750		<10	<1	0.06	10	0.39	130	<1	0.03	10	790	<2	0.01	<2	2	32
ZZ29751		10	<1	0.16	10	0.67	292	<1	0.03	22	1020	5	0.01	<2	3	40
ZZ29752		<10	<1	0.11	10	0.54	318	<1	0.03	18	650	3	0.03	<2	3	59
ZZ29753		10	1	0.14	10	0.62	251	<1	0.03	15	780	4	0.02	<2	3	53
ZZ29754		10	<1	0.17	10	0.63	187	<1	0.02	18	580	5	0.01	<2	4	31
ZZ29755		<10	1	0.09	10	0.41	298	<1	0.03	13	740	2	0.12	<2	2	106
ZZ29756		<10	<1	0.09	10	0.46	512	<1	0.03	22	510	3	0.05	<2	3	63
ZZ29757		10	<1	0.26	10	0.65	374	<1	0.03	20	980	<2	0.07	<2	5	95
ZZ29758		10	<1	0.26	10	0.69	399	<1	0.03	19	900	2	0.04	<2	5	140
ZZ29759		10	<1	0.29	10	0.73	465	<1	0.04	21	890	<2	0.05	<2	5	112
ZZ29760		10	<1	0.28	10	0.70	348	<1	0.03	20	900	2	0.03	<2	5	70
ZZ29761		10	<1	0.30	10	0.75	400	<1	0.04	25	1010	3	0.08	<2	5	124
ZZ29762		10	1	0.31	10	0.80	410	<1	0.04	23	920	<2	0.03	<2	6	134



ALS Canada Ltd.
 2103 Dollarton Hwy
 North Vancouver BC V7H 0A7
 Phone: 604 984 0221 Fax: 604 984 0218 www.alsglobal.com

To: STRATEGIC METALS LTD.
 C/O ARCHER, CATHRO & ASSOCIATES (1981)
 LIMITED
 1016-510 W HASTINGS ST
 VANCOUVER BC V6B 1L8

Page: 2 - C
 Total # Pages: 7 (A - C)
 Plus Appendix Pages
 Finalized Date: 2-JUL-2013
 Account: MTT

Project: HOOCH

CERTIFICATE OF ANALYSIS WH13115535

Sample Description	Method Analyte Units LOR	ME-ICP41	ME-ICP41	ME-ICP41	ME-ICP41	ME-ICP41	ME-ICP41	ME-ICP41
		Th	Ti	Ti	U	V	W	Zn
		ppm	%	ppm	ppm	ppm	ppm	ppm
		20	0.01	10	10	1	10	2
ZZ29723		<20	0.14	<10	<10	56	<10	45
ZZ29724		<20	0.14	<10	<10	56	<10	46
ZZ29725		<20	0.16	<10	<10	63	<10	55
ZZ29726		<20	0.16	<10	<10	63	<10	50
ZZ29727		<20	0.16	<10	<10	64	<10	48
ZZ29728		<20	0.15	<10	<10	58	<10	41
ZZ29729		<20	0.15	<10	<10	61	<10	52
ZZ29730		<20	0.17	<10	<10	66	<10	48
ZZ29731		<20	0.13	<10	<10	56	<10	38
ZZ29732		<20	0.12	<10	<10	57	<10	47
ZZ29733		<20	0.12	<10	<10	50	<10	37
ZZ29734		<20	0.12	<10	<10	58	<10	35
ZZ29735		<20	0.13	<10	<10	64	<10	34
ZZ29736		<20	0.12	<10	<10	56	<10	33
ZZ29737		<20	0.15	<10	<10	65	<10	33
ZZ29738		<20	0.13	<10	<10	56	<10	35
ZZ29739		<20	0.09	<10	<10	49	<10	32
ZZ29740		<20	0.12	<10	<10	60	<10	40
ZZ29741		<20	0.15	<10	<10	65	<10	40
ZZ29742		<20	0.16	<10	<10	76	<10	42
ZZ29743		<20	0.20	<10	<10	123	<10	48
ZZ29744		<20	0.25	<10	<10	142	<10	44
ZZ29745		<20	0.17	<10	<10	80	<10	45
ZZ29746		<20	0.17	<10	<10	85	<10	51
ZZ29747		<20	0.15	<10	<10	76	<10	41
ZZ29748		<20	0.13	<10	<10	64	<10	37
ZZ29749		<20	0.11	<10	<10	52	<10	34
ZZ29750		<20	0.07	<10	<10	32	<10	25
ZZ29751		<20	0.11	<10	<10	54	<10	42
ZZ29752		<20	0.10	<10	<10	48	<10	39
ZZ29753		<20	0.12	<10	<10	50	<10	43
ZZ29754		<20	0.13	<10	<10	60	<10	50
ZZ29755		<20	0.06	<10	<10	31	<10	45
ZZ29756		<20	0.09	<10	<10	37	<10	43
ZZ29757		<20	0.13	<10	<10	52	<10	44
ZZ29758		<20	0.14	<10	<10	54	<10	45
ZZ29759		<20	0.15	<10	<10	58	<10	46
ZZ29760		<20	0.14	<10	<10	57	<10	46
ZZ29761		<20	0.14	<10	<10	58	<10	49
ZZ29762		<20	0.16	<10	<10	59	<10	49



ALS Canada Ltd.
 2103 Dollarton Hwy
 North Vancouver BC V7H 0A7
 Phone: 604 984 0221 Fax: 604 984 0218 www.alsglobal.com

To: STRATEGIC METALS LTD.
 C/O ARCHER, CATHRO & ASSOCIATES (1981)
 LIMITED
 1016-510 W HASTINGS ST
 VANCOUVER BC V6B 1L8

Page: 3 - A
 Total # Pages: 7 (A - C)
 Plus Appendix Pages
 Finalized Date: 2-JUL-2013
 Account: MTT

Project: HOOCH

CERTIFICATE OF ANALYSIS WH13115535

Sample Description	Method	WEI-21	Au-ICP21	ME-ICP41	ME-ICP41	ME-ICP41	ME-ICP41	ME-ICP41	ME-ICP41	ME-ICP41	ME-ICP41	ME-ICP41	ME-ICP41	ME-ICP41	ME-ICP41	ME-ICP41
	Analyte	Recvd Wt.	Au	Ag	Al	As	B	Ba	Be	Bi	Ca	Cd	Co	Cr	Cu	Fe
Units		kg	ppm	ppm	%	ppm	ppm	ppm	ppm	ppm	%	ppm	ppm	ppm	ppm	%
LOR		0.02	0.001	0.2	0.01	2	10	10	0.5	2	0.01	0.5	1	1	1	0.01
ZZ29763		0.27	0.002	<0.2	1.69	3	<10	190	<0.5	<2	1.40	<0.5	10	37	25	2.59
ZZ29764		0.42	0.003	<0.2	1.63	2	<10	160	<0.5	<2	2.84	<0.5	9	34	26	2.58
ZZ29765		0.32	0.002	<0.2	1.67	4	<10	180	<0.5	<2	2.98	<0.5	10	34	21	2.57
ZZ29766		0.42	0.002	<0.2	1.73	4	<10	180	<0.5	<2	1.06	<0.5	9	35	13	2.56
ZZ29767		0.37	0.003	<0.2	1.68	5	<10	170	<0.5	<2	2.71	<0.5	11	46	26	2.69
ZZ29768		0.36	0.011	<0.2	1.69	6	<10	190	<0.5	<2	1.78	<0.5	10	36	23	2.65
ZZ29769		0.29	0.001	<0.2	2.60	8	<10	160	<0.5	<2	0.70	<0.5	28	88	33	5.81
ZZ29770		0.36	0.001	<0.2	1.77	8	<10	180	<0.5	<2	1.16	<0.5	10	39	18	2.58
ZZ29771		0.27	0.001	<0.2	1.48	6	<10	160	<0.5	<2	1.15	<0.5	9	31	17	2.31
ZZ29772		0.28	<0.001	<0.2	1.73	6	<10	80	<0.5	<2	0.49	<0.5	8	33	12	2.42
ZZ29773		0.21	0.002	<0.2	1.63	2	<10	150	<0.5	<2	0.93	<0.5	10	29	21	2.34
ZZ29774		0.35	0.001	<0.2	1.85	3	<10	130	<0.5	<2	0.57	<0.5	10	38	14	2.57
ZZ29775		0.31	0.001	<0.2	1.89	4	<10	100	<0.5	<2	0.43	<0.5	10	38	15	2.83
ZZ29776		0.32	0.001	<0.2	2.06	12	<10	140	<0.5	<2	0.84	<0.5	10	44	19	2.66
ZZ29777		0.34	0.001	<0.2	1.69	9	<10	130	<0.5	<2	0.64	<0.5	11	39	23	2.59
ZZ29778		0.27	0.002	<0.2	1.55	<2	<10	200	<0.5	<2	1.09	<0.5	9	33	20	2.46
ZZ29779		0.28	0.002	<0.2	1.69	7	<10	100	<0.5	<2	0.50	<0.5	11	38	17	2.57
ZZ29780		0.26	0.004	<0.2	1.80	3	<10	150	<0.5	<2	0.74	<0.5	13	43	14	2.83
ZZ29781		0.29	0.001	<0.2	1.77	9	<10	100	<0.5	<2	0.40	<0.5	9	34	17	2.46
ZZ29782		0.29	0.001	<0.2	1.36	7	<10	70	<0.5	<2	0.52	<0.5	9	32	17	2.20
ZZ29783		0.24	0.001	<0.2	1.64	15	<10	140	<0.5	<2	0.71	<0.5	18	37	22	3.00
ZZ29784		0.30	0.002	<0.2	1.81	7	<10	110	<0.5	<2	0.32	<0.5	9	33	14	2.46
ZZ29785		0.25	0.002	<0.2	1.82	7	<10	100	<0.5	<2	0.34	<0.5	11	37	15	2.70
ZZ29786		0.21	0.003	<0.2	2.06	9	<10	70	<0.5	<2	0.24	<0.5	8	38	16	3.02
ZZ29787		0.25	0.001	<0.2	1.41	3	<10	130	<0.5	<2	0.64	<0.5	8	28	30	2.14
ZZ29788		0.22	0.001	<0.2	1.74	3	<10	230	<0.5	<2	0.73	<0.5	9	31	22	2.38
ZZ29789		0.19	0.003	<0.2	2.00	3	<10	150	<0.5	<2	1.23	<0.5	15	33	32	2.47
ZZ29790		0.19	0.002	<0.2	1.06	2	<10	120	<0.5	<2	1.71	<0.5	7	25	21	1.53
ZZ29791		0.36	0.003	<0.2	1.57	7	<10	150	<0.5	<2	0.86	<0.5	12	41	13	2.54
ZZ29792		0.20	0.006	<0.2	1.12	2	<10	160	<0.5	<2	2.27	<0.5	9	27	38	1.70
ZZ29793		0.27	0.002	<0.2	1.82	5	<10	120	<0.5	<2	0.42	<0.5	10	41	17	2.86
ZZ29794		0.21	0.002	<0.2	1.26	5	<10	120	<0.5	<2	0.55	<0.5	9	26	22	1.83
ZZ29795		0.20	0.002	<0.2	1.55	9	<10	160	<0.5	<2	0.63	<0.5	9	37	19	2.36
ZZ29796		0.29	0.008	<0.2	1.90	12	<10	70	<0.5	<2	0.30	<0.5	8	34	16	2.39
ZZ29797		0.25	0.003	<0.2	1.64	10	<10	100	<0.5	<2	0.45	<0.5	11	38	15	2.53
ZZ29798		0.24	0.004	<0.2	1.49	6	<10	110	<0.5	<2	0.56	<0.5	10	35	16	2.26
ZZ29799		0.19	0.005	<0.2	1.80	6	<10	160	<0.5	<2	0.66	<0.5	9	33	17	2.40
ZZ29800		0.24	0.004	<0.2	1.33	5	<10	110	<0.5	<2	0.79	<0.5	8	33	20	2.17
ZZ29801		0.39	0.002	<0.2	1.30	8	<10	130	<0.5	<2	0.82	<0.5	9	32	11	2.15
ZZ29802		0.27	0.002	<0.2	1.70	3	<10	160	<0.5	<2	1.69	<0.5	10	37	24	2.61



ALS Canada Ltd.
 2103 Dollarton Hwy
 North Vancouver BC V7H 0A7
 Phone: 604 984 0221 Fax: 604 984 0218 www.alsglobal.com

To: STRATEGIC METALS LTD.
 C/O ARCHER, CATHRO & ASSOCIATES (1981)
 LIMITED
 1016-510 W HASTINGS ST
 VANCOUVER BC V6B 1L8

Page: 3 - B
 Total # Pages: 7 (A - C)
 Plus Appendix Pages
 Finalized Date: 2-JUL-2013
 Account: MTT

Project: HOOCH

CERTIFICATE OF ANALYSIS	WH13115535
-------------------------	------------

Sample Description	Method	ME-ICP41	ME-ICP41	ME-ICP41	ME-ICP41	ME-ICP41	ME-ICP41	ME-ICP41	ME-ICP41	ME-ICP41	ME-ICP41	ME-ICP41	ME-ICP41	ME-ICP41	ME-ICP41	ME-ICP41
	Analyte	Ga	Hg	K	La	Mg	Mn	Mo	Na	Ni	P	Pb	S	Sb	Sc	Sr
	Units LOR	ppm	ppm	%	ppm	%	ppm	ppm	ppm	%	ppm	ppm	ppm	%	ppm	ppm
ZZ29763		10	<1	0.29	10	0.79	467	<1	0.04	22	1010	2	0.03	<2	5	67
ZZ29764		10	1	0.29	10	0.80	425	<1	0.04	22	1070	2	0.01	<2	6	85
ZZ29765		10	<1	0.27	10	0.82	381	<1	0.04	21	1010	4	0.02	<2	5	86
ZZ29766		10	<1	0.26	10	0.72	313	<1	0.03	19	410	5	0.03	<2	4	53
ZZ29767		10	<1	0.28	10	0.87	374	<1	0.04	26	990	4	0.01	<2	5	76
ZZ29768		10	<1	0.29	10	0.81	334	<1	0.04	22	940	2	0.01	<2	5	64
ZZ29769		10	<1	0.98	10	1.59	633	1	0.02	52	620	5	0.02	<2	5	44
ZZ29770		10	<1	0.31	10	0.72	290	<1	0.03	22	490	4	0.04	<2	5	66
ZZ29771		10	<1	0.13	10	0.49	261	<1	0.02	17	510	8	0.04	<2	3	58
ZZ29772		10	<1	0.18	10	0.61	211	<1	0.02	18	570	3	0.01	<2	4	27
ZZ29773		10	<1	0.15	10	0.51	443	1	0.03	18	340	5	0.04	<2	4	48
ZZ29774		10	<1	0.27	10	0.64	206	<1	0.03	21	340	3	0.01	<2	4	34
ZZ29775		10	<1	0.22	10	0.80	244	<1	0.02	22	260	6	0.01	<2	4	26
ZZ29776		10	<1	0.24	10	0.74	359	<1	0.03	24	330	5	0.02	<2	5	50
ZZ29777		10	<1	0.29	10	0.68	299	<1	0.03	27	540	4	0.02	<2	5	39
ZZ29778		10	<1	0.25	10	0.61	236	<1	0.02	19	340	3	0.03	<2	4	49
ZZ29779		10	<1	0.28	10	0.67	264	<1	0.03	20	500	5	0.01	<2	5	31
ZZ29780		10	<1	0.29	10	0.73	437	1	0.03	21	410	7	0.02	<2	4	44
ZZ29781		<10	<1	0.24	10	0.64	210	<1	0.02	22	320	5	0.01	<2	4	26
ZZ29782		<10	<1	0.19	10	0.55	200	<1	0.03	19	670	5	0.01	<2	3	32
ZZ29783		10	<1	0.19	10	0.61	775	<1	0.02	30	460	11	0.02	<2	4	38
ZZ29784		10	<1	0.12	10	0.61	232	<1	0.02	19	260	4	0.01	<2	4	23
ZZ29785		10	<1	0.19	10	0.67	217	<1	0.02	21	290	6	0.01	<2	5	25
ZZ29786		10	<1	0.15	10	0.57	196	1	0.01	19	260	6	0.02	<2	4	17
ZZ29787		<10	<1	0.14	10	0.57	296	<1	0.03	20	790	4	0.01	<2	4	37
ZZ29788		10	<1	0.07	10	0.58	420	<1	0.03	18	970	5	0.02	<2	3	47
ZZ29789		10	<1	0.15	10	0.63	355	<1	0.03	24	870	4	0.07	<2	4	67
ZZ29790		<10	1	0.15	10	0.46	220	<1	0.03	13	600	5	0.07	<2	3	74
ZZ29791		10	<1	0.17	10	0.75	353	<1	0.05	23	1010	6	0.02	<2	4	51
ZZ29792		<10	1	0.06	10	0.42	277	<1	0.03	17	800	7	0.10	<2	3	107
ZZ29793		10	<1	0.22	10	0.71	263	<1	0.02	21	480	6	0.05	<2	4	31
ZZ29794		<10	<1	0.09	10	0.42	198	<1	0.02	16	450	4	0.02	2	3	37
ZZ29795		10	<1	0.14	10	0.65	261	<1	0.04	24	900	5	0.01	<2	4	38
ZZ29796		10	<1	0.07	10	0.53	175	<1	0.01	20	530	6	0.02	<2	3	22
ZZ29797		10	<1	0.09	10	0.72	210	<1	0.02	21	410	5	0.01	<2	4	31
ZZ29798		<10	<1	0.11	10	0.61	227	<1	0.03	20	820	11	0.02	<2	3	34
ZZ29799		10	<1	0.11	10	0.67	251	<1	0.02	20	520	6	0.02	<2	4	42
ZZ29800		10	<1	0.15	10	0.61	249	<1	0.03	18	760	4	0.02	<2	4	45
ZZ29801		<10	<1	0.18	10	0.63	249	<1	0.04	18	960	7	0.01	<2	3	45
ZZ29802		10	<1	0.29	10	0.78	362	<1	0.04	21	790	4	0.01	<2	6	62



ALS Canada Ltd.
 2103 Dollarton Hwy
 North Vancouver BC V7H 0A7
 Phone: 604 984 0221 Fax: 604 984 0218 www.alsglobal.com

To: STRATEGIC METALS LTD.
 C/O ARCHER, CATHRO & ASSOCIATES (1981)
 LIMITED
 1016-510 W HASTINGS ST
 VANCOUVER BC V6B 1L8

Page: 3 - C
 Total # Pages: 7 (A - C)
 Plus Appendix Pages
 Finalized Date: 2-JUL-2013
 Account: MTT

Project: HOOCH

CERTIFICATE OF ANALYSIS WH13115535

Sample Description	Method Analyte Units LOR	ME-ICP41	ME-ICP41	ME-ICP41	ME-ICP41	ME-ICP41	ME-ICP41	ME-ICP41
		Th	Ti	Ti	U	V	W	Zn
		ppm	%	ppm	ppm	ppm	ppm	ppm
		20	0.01	10	10	1	10	2
ZZ29763		<20	0.15	<10	<10	61	<10	48
ZZ29764		<20	0.16	<10	<10	63	<10	51
ZZ29765		<20	0.16	<10	<10	60	<10	48
ZZ29766		<20	0.14	<10	<10	62	<10	44
ZZ29767		<20	0.16	<10	<10	62	<10	49
ZZ29768		<20	0.16	<10	<10	64	<10	50
ZZ29769		<20	0.24	<10	<10	90	<10	88
ZZ29770		<20	0.15	<10	<10	65	<10	46
ZZ29771		<20	0.12	<10	<10	56	<10	53
ZZ29772		<20	0.13	<10	<10	63	<10	41
ZZ29773		<20	0.12	<10	<10	58	<10	34
ZZ29774		<20	0.16	<10	<10	71	<10	39
ZZ29775		<20	0.16	<10	<10	77	<10	46
ZZ29776		<20	0.15	<10	<10	68	<10	43
ZZ29777		<20	0.13	<10	<10	65	<10	42
ZZ29778		<20	0.14	<10	<10	61	<10	40
ZZ29779		<20	0.14	<10	<10	66	<10	37
ZZ29780		<20	0.16	<10	<10	74	<10	52
ZZ29781		<20	0.13	<10	<10	61	<10	39
ZZ29782		<20	0.11	<10	<10	59	<10	32
ZZ29783		<20	0.14	<10	<10	74	<10	111
ZZ29784		<20	0.13	<10	<10	65	<10	41
ZZ29785		<20	0.15	<10	<10	72	<10	44
ZZ29786		<20	0.17	<10	<10	82	<10	70
ZZ29787		<20	0.11	<10	<10	52	<10	41
ZZ29788		<20	0.10	<10	<10	56	<10	41
ZZ29789		<20	0.11	<10	<10	52	<10	38
ZZ29790		<20	0.09	<10	<10	37	<10	38
ZZ29791		<20	0.15	<10	<10	71	<10	48
ZZ29792		<20	0.08	<10	<10	42	<10	30
ZZ29793		<20	0.13	<10	<10	73	<10	46
ZZ29794		<20	0.09	<10	<10	52	<10	32
ZZ29795		<20	0.12	<10	<10	59	<10	39
ZZ29796		<20	0.11	<10	<10	59	<10	33
ZZ29797		<20	0.14	<10	<10	68	<10	41
ZZ29798		<20	0.11	<10	<10	55	<10	186
ZZ29799		<20	0.12	<10	<10	60	<10	51
ZZ29800		<20	0.12	<10	<10	59	<10	38
ZZ29801		<20	0.12	<10	<10	55	<10	40
ZZ29802		<20	0.17	<10	<10	67	<10	49



ALS Canada Ltd.
 2103 Dollarton Hwy
 North Vancouver BC V7H 0A7
 Phone: 604 984 0221 Fax: 604 984 0218 www.alsglobal.com

To: STRATEGIC METALS LTD.
 C/O ARCHER, CATHRO & ASSOCIATES (1981)
 LIMITED
 1016-510 W HASTINGS ST
 VANCOUVER BC V6B 1L8

Page: 4 - A
 Total # Pages: 7 (A - C)
 Plus Appendix Pages
 Finalized Date: 2-JUL-2013
 Account: MTT

Project: HOOCH

CERTIFICATE OF ANALYSIS	WH13115535
-------------------------	------------

Method Analyte Units LOR	WEI-21 Recvd Wt. kg	Au-ICP21 Au ppm	ME-ICP41 Ag ppm	ME-ICP41 Al %	ME-ICP41 As ppm	ME-ICP41 B ppm	ME-ICP41 Ba ppm	ME-ICP41 Be ppm	ME-ICP41 Bi ppm	ME-ICP41 Ca %	ME-ICP41 Cd ppm	ME-ICP41 Co ppm	ME-ICP41 Cr ppm	ME-ICP41 Cu ppm	ME-ICP41 Fe %
	0.02	0.001	0.2	0.01	2	10	10	0.5	2	0.01	0.5	1	1	1	0.01
ZZ29803	0.21	0.002	<0.2	1.66	2	<10	170	<0.5	<2	3.75	<0.5	10	38	29	2.57
ZZ29804	0.22	0.003	<0.2	1.48	3	<10	180	<0.5	<2	3.41	<0.5	11	33	27	2.29
ZZ29805	0.37	0.002	<0.2	1.63	3	<10	190	<0.5	<2	2.97	<0.5	10	36	27	2.55
ZZ29806	0.27	0.002	<0.2	1.62	3	<10	160	<0.5	<2	2.49	<0.5	10	38	31	2.59
ZZ29807	0.24	0.001	<0.2	1.76	3	<10	150	<0.5	<2	0.98	<0.5	10	41	18	2.73
ZZ29808	0.30	0.002	<0.2	1.62	5	<10	150	<0.5	<2	1.23	<0.5	11	37	25	2.63
ZZ29809	0.34	0.004	<0.2	1.60	4	<10	160	<0.5	<2	1.57	<0.5	10	37	32	2.59
ZZ29810	0.31	0.003	<0.2	1.62	5	<10	200	<0.5	<2	2.23	<0.5	11	38	33	2.54
ZZ29811	0.21	0.004	<0.2	1.63	3	<10	240	<0.5	<2	1.84	<0.5	11	38	62	2.48
ZZ29812	0.36	0.003	<0.2	1.71	3	<10	190	<0.5	<2	2.73	<0.5	11	38	28	2.72
ZZ29813	0.24	0.001	<0.2	1.41	4	<10	190	<0.5	<2	2.07	<0.5	12	31	35	2.26
ZZ29814	0.30	0.005	<0.2	1.18	<2	<10	130	<0.5	<2	1.04	<0.5	7	24	10	1.77
ZZ29815	0.33	0.002	<0.2	1.56	3	<10	210	<0.5	<2	1.61	<0.5	8	33	30	2.28
ZZ29816	0.13	0.002	0.2	1.00	2	<10	300	<0.5	<2	3.36	<0.5	10	23	25	1.43
ZZ29817	0.21	0.001	<0.2	1.31	<2	<10	120	<0.5	<2	0.75	<0.5	7	25	10	2.00
ZZ29818	0.33	0.001	<0.2	1.85	3	<10	230	<0.5	<2	0.89	<0.5	12	40	31	2.62
ZZ29819	0.33	0.002	<0.2	1.83	4	<10	110	<0.5	2	0.40	<0.5	9	36	19	2.44
ZZ29820	0.38	0.008	<0.2	2.04	5	<10	100	<0.5	2	0.37	<0.5	9	37	15	2.78
ZZ29821	0.29	0.006	<0.2	1.91	4	<10	110	<0.5	<2	0.33	<0.5	9	33	12	2.52
ZZ29822	0.28	0.001	<0.2	1.85	3	<10	140	<0.5	<2	0.37	<0.5	11	36	18	2.63
ZZ29823	0.21	0.001	<0.2	1.51	2	<10	180	<0.5	<2	0.60	<0.5	9	32	23	2.33
ZZ29824	0.33	0.005	<0.2	1.69	7	<10	170	<0.5	<2	0.96	<0.5	11	39	25	3.12
ZZ29825	0.21	0.001	<0.2	1.30	6	<10	110	<0.5	<2	0.98	<0.5	9	28	27	2.01
ZZ29826	0.31	0.005	<0.2	1.81	19	<10	170	<0.5	<2	0.98	<0.5	13	42	20	3.01
ZZ29827	0.15	0.003	<0.2	1.43	53	<10	170	<0.5	<2	1.44	<0.5	9	30	57	2.15
ZZ29828	0.28	0.008	<0.2	1.66	10	<10	210	0.6	<2	1.29	<0.5	16	37	115	2.75
ZZ29829	0.37	0.007	<0.2	1.82	18	<10	140	<0.5	<2	1.19	<0.5	10	41	23	2.70
ZZ29830	0.17	0.002	<0.2	1.47	7	<10	200	<0.5	<2	1.55	<0.5	12	36	39	2.35
ZZ29831	0.34	0.005	<0.2	1.69	7	<10	120	<0.5	<2	0.47	<0.5	11	35	16	2.51
ZZ29832	0.25	0.001	<0.2	1.59	9	<10	90	<0.5	<2	0.39	<0.5	9	30	16	2.23
ZZ29833	0.31	0.002	<0.2	1.46	8	<10	110	<0.5	<2	0.55	<0.5	10	33	23	2.28
ZZ29834	0.29	0.002	<0.2	1.65	8	<10	110	<0.5	2	0.42	<0.5	10	33	17	2.56
ZZ29835	0.22	0.008	0.2	1.90	8	<10	220	0.7	<2	0.90	<0.5	19	35	69	2.96
ZZ29836	0.22	0.003	<0.2	2.15	6	<10	90	0.5	<2	0.66	<0.5	15	42	26	3.18
ZZ29837	0.31	0.006	<0.2	2.27	12	<10	120	<0.5	<2	0.53	<0.5	16	62	43	3.57
ZZ29838	0.27	0.005	<0.2	1.74	12	<10	170	<0.5	<2	0.84	<0.5	9	36	39	2.48
ZZ29839	0.33	0.002	<0.2	1.51	7	<10	140	<0.5	<2	0.68	<0.5	10	35	13	2.33
ZZ29840	0.38	0.006	<0.2	2.16	13	<10	90	0.5	<2	0.54	<0.5	14	44	28	3.16
ZZ29841	0.39	0.002	<0.2	1.79	15	<10	130	<0.5	<2	0.50	<0.5	10	38	40	2.77
ZZ29842	0.35	0.004	<0.2	1.87	11	<10	170	<0.5	<2	0.57	<0.5	13	43	30	2.73



ALS Canada Ltd.
 2103 Dollarton Hwy
 North Vancouver BC V7H 0A7
 Phone: 604 984 0221 Fax: 604 984 0218 www.alsglobal.com

To: STRATEGIC METALS LTD.
 C/O ARCHER, CATHRO & ASSOCIATES (1981)
 LIMITED
 1016-510 W HASTINGS ST
 VANCOUVER BC V6B 1L8

Page: 4 - B
 Total # Pages: 7 (A - C)
 Plus Appendix Pages
 Finalized Date: 2-JUL-2013
 Account: MTT

Project: HOOCH

CERTIFICATE OF ANALYSIS WH13115535

Sample Description	Method Analyte Units LOR	ME-ICP41	ME-ICP41	ME-ICP41	ME-ICP41	ME-ICP41	ME-ICP41	ME-ICP41	ME-ICP41	ME-ICP41	ME-ICP41	ME-ICP41	ME-ICP41	ME-ICP41	ME-ICP41	
		Ga ppm	Hg ppm	K %	La ppm	Mg %	Mn ppm	Mo ppm	Na %	Ni ppm	P ppm	Pb ppm	S %	Sb ppm	Sc ppm	Sr ppm
		10	1	0.01	10	0.01	5	1	0.01	1	10	2	0.01	2	1	1
ZZ29803		10	<1	0.30	10	0.83	440	<1	0.05	22	1080	3	0.02	2	6	111
ZZ29804		10	<1	0.26	10	0.73	550	<1	0.03	21	1010	3	0.06	<2	5	133
ZZ29805		10	<1	0.30	10	0.81	432	<1	0.04	24	920	5	0.02	<2	5	99
ZZ29806		10	<1	0.30	10	0.82	421	<1	0.04	25	1070	4	<0.01	2	6	82
ZZ29807		10	<1	0.29	10	0.83	303	<1	0.03	22	350	4	0.03	<2	5	54
ZZ29808		10	<1	0.32	10	0.77	422	<1	0.03	24	1000	4	<0.01	<2	5	52
ZZ29809		10	<1	0.30	10	0.78	349	<1	0.04	25	1130	5	<0.01	<2	5	65
ZZ29810		10	<1	0.30	10	0.78	501	<1	0.04	22	1020	4	0.02	<2	5	85
ZZ29811		10	<1	0.26	10	0.72	499	<1	0.04	27	1010	4	0.06	<2	5	87
ZZ29812		10	<1	0.31	10	0.83	487	<1	0.04	25	1070	4	0.01	<2	6	84
ZZ29813		<10	<1	0.26	10	0.67	636	<1	0.04	24	910	5	0.06	2	4	115
ZZ29814		<10	<1	0.14	10	0.42	189	<1	0.03	13	400	3	0.05	<2	2	67
ZZ29815		10	<1	0.26	10	0.57	319	1	0.03	21	310	4	0.07	<2	3	99
ZZ29816		<10	<1	0.13	10	0.37	349	<1	0.03	14	660	3	0.15	<2	2	150
ZZ29817		10	<1	0.11	<10	0.46	204	<1	0.02	12	340	4	0.03	<2	2	48
ZZ29818		10	<1	0.28	10	0.69	459	<1	0.03	24	570	5	0.02	<2	5	46
ZZ29819		10	<1	0.14	10	0.62	224	<1	0.01	21	570	5	<0.01	<2	4	26
ZZ29820		10	<1	0.15	10	0.69	222	<1	0.01	23	480	6	<0.01	<2	4	25
ZZ29821		10	<1	0.15	10	0.61	202	<1	0.01	20	340	7	<0.01	<2	4	23
ZZ29822		10	<1	0.19	10	0.64	391	<1	0.01	21	570	7	<0.01	<2	5	25
ZZ29823		10	<1	0.20	10	0.60	287	<1	0.03	18	490	3	0.01	<2	4	36
ZZ29824		10	<1	0.29	10	0.73	516	<1	0.04	25	650	7	0.01	<2	4	60
ZZ29825		<10	<1	0.19	10	0.49	313	<1	0.03	20	370	6	0.02	<2	3	59
ZZ29826		10	<1	0.28	10	0.93	610	<1	0.04	24	960	10	0.01	2	5	63
ZZ29827		<10	<1	0.20	10	0.51	331	<1	0.03	28	460	5	0.04	<2	3	67
ZZ29828		10	<1	0.19	30	0.59	573	<1	0.02	42	530	10	0.02	<2	4	64
ZZ29829		10	<1	0.29	10	0.75	260	<1	0.03	26	510	9	0.03	<2	4	53
ZZ29830		10	<1	0.21	10	0.69	730	<1	0.03	26	870	12	0.04	<2	3	71
ZZ29831		10	<1	0.17	10	0.64	249	<1	0.02	24	570	6	<0.01	<2	4	33
ZZ29832		<10	<1	0.14	10	0.53	203	<1	0.02	19	640	11	<0.01	<2	3	24
ZZ29833		<10	<1	0.19	10	0.54	247	<1	0.02	21	440	6	<0.01	<2	3	31
ZZ29834		10	<1	0.17	10	0.56	229	<1	0.02	22	460	6	0.01	<2	3	28
ZZ29835		10	<1	0.12	10	0.56	864	3	0.02	29	910	9	0.03	<2	3	38
ZZ29836		10	<1	0.14	10	0.71	272	1	0.02	26	350	6	0.02	<2	4	34
ZZ29837		10	<1	0.29	10	1.19	350	<1	0.02	40	500	37	0.01	<2	5	30
ZZ29838		10	<1	0.15	10	0.69	245	<1	0.03	24	390	8	0.02	<2	4	44
ZZ29839		<10	<1	0.23	10	0.72	311	<1	0.03	21	970	4	<0.01	<2	4	41
ZZ29840		10	<1	0.15	20	0.77	302	<1	0.03	36	290	14	0.02	<2	6	34
ZZ29841		10	<1	0.14	10	0.61	203	<1	0.02	22	230	9	0.02	<2	4	32
ZZ29842		10	<1	0.11	10	0.78	311	<1	0.03	33	760	7	0.02	<2	5	38



ALS Canada Ltd.
 2103 Dollarton Hwy
 North Vancouver BC V7H 0A7
 Phone: 604 984 0221 Fax: 604 984 0218 www.alsglobal.com

To: STRATEGIC METALS LTD.
 C/O ARCHER, CATHRO & ASSOCIATES (1981)
 LIMITED
 1016-510 W HASTINGS ST
 VANCOUVER BC V6B 1L8

Page: 4 - C
 Total # Pages: 7 (A - C)
 Plus Appendix Pages
 Finalized Date: 2-JUL-2013
 Account: MTT

Project: HOOCH

CERTIFICATE OF ANALYSIS	WH13115535
-------------------------	------------

Sample Description	Method	ME-ICP41	ME-ICP41	ME-ICP41	ME-ICP41	ME-ICP41	ME-ICP41	ME-ICP41
	Analyte	Th	Ti	Ti	U	V	W	Zn
	Units LOR	ppm	%	ppm	ppm	ppm	ppm	ppm
		20	0.01	10	10	1	10	2
ZZ29803		<20	0.18	<10	<10	66	<10	52
ZZ29804		<20	0.13	<10	<10	58	<10	45
ZZ29805		<20	0.16	<10	<10	62	<10	51
ZZ29806		<20	0.17	<10	<10	66	<10	56
ZZ29807		<20	0.16	<10	<10	65	<10	47
ZZ29808		<20	0.16	<10	<10	65	<10	51
ZZ29809		<20	0.16	<10	<10	65	<10	52
ZZ29810		<20	0.15	<10	<10	64	<10	51
ZZ29811		<20	0.13	<10	<10	61	<10	51
ZZ29812		<20	0.18	<10	<10	68	<10	54
ZZ29813		<20	0.11	<10	<10	50	<10	43
ZZ29814		<20	0.10	<10	<10	47	<10	30
ZZ29815		<20	0.12	<10	<10	56	<10	34
ZZ29816		<20	0.07	<10	<10	34	<10	25
ZZ29817		<20	0.10	<10	<10	52	<10	35
ZZ29818		<20	0.15	<10	<10	71	<10	49
ZZ29819		<20	0.13	<10	<10	64	<10	39
ZZ29820		<20	0.14	<10	<10	72	<10	45
ZZ29821		<20	0.14	<10	<10	66	<10	41
ZZ29822		<20	0.14	<10	<10	63	<10	51
ZZ29823		<20	0.12	<10	<10	57	<10	44
ZZ29824		<20	0.14	<10	<10	73	<10	47
ZZ29825		<20	0.10	<10	<10	47	<10	36
ZZ29826		<20	0.15	<10	<10	69	<10	61
ZZ29827		<20	0.10	<10	<10	49	<10	41
ZZ29828		<20	0.12	<10	<10	64	<10	45
ZZ29829		<20	0.12	<10	<10	65	<10	50
ZZ29830		<20	0.11	<10	<10	52	<10	65
ZZ29831		<20	0.13	<10	<10	65	<10	41
ZZ29832		<20	0.11	<10	<10	57	<10	41
ZZ29833		<20	0.11	<10	<10	59	<10	37
ZZ29834		<20	0.13	<10	<10	65	<10	45
ZZ29835		<20	0.10	<10	<10	68	<10	64
ZZ29836		<20	0.14	<10	<10	82	<10	52
ZZ29837		<20	0.14	<10	<10	86	<10	73
ZZ29838		<20	0.13	<10	<10	59	<10	42
ZZ29839		<20	0.13	<10	<10	61	<10	43
ZZ29840		<20	0.13	<10	<10	69	<10	54
ZZ29841		<20	0.14	<10	<10	69	<10	53
ZZ29842		<20	0.14	<10	<10	64	<10	54



ALS Canada Ltd.
 2103 Dollarton Hwy
 North Vancouver BC V7H 0A7
 Phone: 604 984 0221 Fax: 604 984 0218 www.alsglobal.com

To: STRATEGIC METALS LTD.
 C/O ARCHER, CATHRO & ASSOCIATES (1981)
 LIMITED
 1016-510 W HASTINGS ST
 VANCOUVER BC V6B 1L8

Page: 5 - A
 Total # Pages: 7 (A - C)
 Plus Appendix Pages
 Finalized Date: 2-JUL-2013
 Account: MTT

Project: HOOCH

CERTIFICATE OF ANALYSIS WH13115535

Sample Description	Method Analyte Units LOR	WEI-21	Au-ICP21	ME-ICP41	ME-ICP41	ME-ICP41	ME-ICP41	ME-ICP41	ME-ICP41	ME-ICP41	ME-ICP41	ME-ICP41	ME-ICP41	ME-ICP41	ME-ICP41	ME-ICP41
		Recvd Wt. kg	Au ppm	Ag ppm	Al %	As ppm	B ppm	Ba ppm	Be ppm	Bi ppm	Ca %	Cd ppm	Co ppm	Cr ppm	Cu ppm	Fe %
		0.02	0.001	0.2	0.01	2	10	10	0.5	2	0.01	0.5	1	1	1	0.01
ZZ29843		0.34	0.001	<0.2	1.73	6	<10	190	<0.5	<2	0.64	<0.5	11	35	12	2.45
ZZ29844		0.33	0.002	<0.2	1.84	7	<10	140	<0.5	<2	0.41	<0.5	9	36	13	2.67
ZZ29845		0.30	0.002	<0.2	2.12	11	<10	80	<0.5	<2	0.35	<0.5	8	35	17	2.51
ZZ29846		0.29	0.002	<0.2	2.20	7	<10	100	0.5	<2	0.70	<0.5	13	45	26	3.07
ZZ29847		0.25	0.001	<0.2	1.65	6	<10	80	<0.5	<2	0.38	<0.5	9	33	11	2.40
ZZ29848		0.26	0.001	<0.2	1.67	6	<10	130	<0.5	<2	0.47	<0.5	11	32	27	2.26
ZZ29849		0.16	0.003	<0.2	1.25	6	<10	150	<0.5	<2	1.70	<0.5	9	28	21	1.91
ZZ29850		0.25	0.002	<0.2	1.11	4	<10	100	<0.5	<2	0.76	<0.5	7	29	12	1.78
ZZ29851		0.19	0.002	<0.2	1.21	5	<10	130	<0.5	<2	1.31	<0.5	8	27	16	1.75
ZZ29852		0.13	NSS	<0.2	1.42	5	<10	270	<0.5	<2	1.67	<0.5	14	33	57	1.95
ZZ29853		0.28	0.005	<0.2	1.25	6	<10	130	<0.5	<2	0.90	<0.5	8	29	18	1.92
ZZ29854		0.27	0.006	<0.2	1.35	6	<10	150	<0.5	<2	0.95	<0.5	9	32	20	1.97
ZZ29855		0.16	0.003	<0.2	1.23	6	<10	150	<0.5	<2	1.29	0.5	10	27	26	1.82
ZZ29856		0.23	0.002	<0.2	1.02	6	<10	90	<0.5	<2	0.74	<0.5	6	27	11	1.67
ZZ29857		0.29	0.002	<0.2	1.66	4	<10	140	<0.5	<2	0.53	<0.5	8	35	17	2.26
ZZ29858		0.29	0.001	<0.2	1.88	3	<10	140	<0.5	<2	0.45	<0.5	12	53	13	3.01
ZZ29859		0.31	0.001	<0.2	1.60	4	<10	80	<0.5	<2	0.43	<0.5	8	31	15	2.26
ZZ29860		0.27	0.002	<0.2	1.94	4	<10	150	<0.5	<2	0.47	<0.5	12	35	18	2.60
ZZ29861		0.28	<0.001	<0.2	1.70	3	<10	130	<0.5	<2	0.43	<0.5	9	34	11	2.54
ZZ29862		0.19	0.001	<0.2	1.95	4	<10	170	0.5	<2	0.46	<0.5	17	35	19	2.84
ZZ29863		0.27	0.001	<0.2	1.62	5	<10	190	<0.5	<2	0.61	<0.5	10	33	11	2.46
ZZ29864		0.35	0.002	<0.2	1.78	6	<10	100	<0.5	<2	0.39	<0.5	9	37	14	2.54
ZZ29865		0.23	0.002	<0.2	1.71	6	<10	110	<0.5	<2	0.44	<0.5	8	35	15	2.25
ZZ29866		0.28	<0.001	<0.2	1.72	4	<10	110	<0.5	<2	0.37	<0.5	9	34	13	2.40
ZZ29867		0.28	0.009	<0.2	1.38	4	<10	90	<0.5	<2	0.42	<0.5	7	28	10	1.97
ZZ29868		0.35	0.001	<0.2	1.70	5	<10	160	<0.5	<2	0.41	<0.5	10	34	13	2.57
ZZ29869		0.32	0.001	<0.2	2.48	7	<10	180	0.5	<2	0.50	<0.5	16	44	18	3.28
ZZ29870		0.32	0.002	<0.2	1.87	5	<10	150	<0.5	<2	0.50	<0.5	12	41	17	2.79
ZZ29871		0.27	0.004	<0.2	1.69	12	<10	90	<0.5	<2	0.52	<0.5	11	35	13	2.50
ZZ29872		0.29	0.001	<0.2	1.91	5	<10	150	<0.5	<2	0.40	<0.5	13	42	17	2.91
ZZ29873		0.26	0.002	<0.2	2.07	11	<10	180	<0.5	<2	0.66	<0.5	14	44	21	3.12
ZZ29874		0.26	0.002	<0.2	1.87	7	<10	110	<0.5	<2	0.46	<0.5	10	36	13	2.71
ZZ29875		0.33	0.002	<0.2	1.53	4	<10	110	<0.5	<2	0.43	<0.5	8	32	11	2.36
ZZ29876		0.34	0.001	<0.2	1.71	5	<10	110	<0.5	<2	0.36	<0.5	9	35	13	2.45
ZZ29877		0.28	0.003	<0.2	1.67	7	<10	120	<0.5	<2	0.38	<0.5	11	35	15	2.56
ZZ29878		0.28	0.001	<0.2	1.40	5	<10	70	<0.5	<2	0.34	<0.5	8	30	12	2.17
ZZ29879		0.26	0.001	<0.2	1.41	5	<10	100	<0.5	<2	0.46	<0.5	8	32	12	2.16
ZZ29880		0.27	<0.001	<0.2	1.45	5	<10	90	<0.5	<2	0.32	<0.5	8	32	11	2.30
ZZ29881		0.26	0.001	<0.2	1.41	6	<10	90	<0.5	<2	0.28	<0.5	10	30	10	2.29
ZZ29882		0.27	0.001	<0.2	1.64	8	<10	120	<0.5	<2	0.40	<0.5	12	36	14	2.62



ALS Canada Ltd.
 2103 Dollarton Hwy
 North Vancouver BC V7H 0A7
 Phone: 604 984 0221 Fax: 604 984 0218 www.alsglobal.com

To: STRATEGIC METALS LTD.
 C/O ARCHER, CATHRO & ASSOCIATES (1981)
 LIMITED
 1016-510 W HASTINGS ST
 VANCOUVER BC V6B 1L8

Page: 5 - B
 Total # Pages: 7 (A - C)
 Plus Appendix Pages
 Finalized Date: 2-JUL-2013
 Account: MTT

Project: HOOCH

CERTIFICATE OF ANALYSIS WH13115535

Sample Description	Method Analyte Units LOR	ME-ICP41	ME-ICP41	ME-ICP41	ME-ICP41	ME-ICP41	ME-ICP41	ME-ICP41	ME-ICP41	ME-ICP41	ME-ICP41	ME-ICP41	ME-ICP41	ME-ICP41	ME-ICP41	
		Ga	Hg	K	La	Mg	Mn	Mo	Na	Ni	P	Pb	S	Sb	Sc	Sr
		ppm	ppm	%	ppm	%	ppm	ppm	%	ppm	ppm	ppm	%	ppm	ppm	ppm
ZZ29843		10	<1	0.09	10	0.71	411	1	0.02	17	700	6	0.02	<2	4	39
ZZ29844		10	<1	0.12	10	0.65	221	1	0.01	17	170	7	0.01	<2	4	27
ZZ29845		10	<1	0.09	10	0.58	184	<1	0.02	21	480	6	0.02	<2	4	23
ZZ29846		10	<1	0.14	10	0.82	273	<1	0.03	29	450	7	0.02	<2	5	43
ZZ29847		10	<1	0.14	10	0.56	174	<1	0.02	19	220	5	0.01	<2	3	26
ZZ29848		10	<1	0.10	10	0.51	313	<1	0.02	21	450	5	0.02	<2	3	28
ZZ29849		<10	<1	0.14	10	0.53	393	<1	0.02	17	470	4	0.07	<2	3	80
ZZ29850		<10	<1	0.12	10	0.54	203	<1	0.03	15	550	5	0.03	<2	3	41
ZZ29851		<10	<1	0.09	10	0.51	491	<1	0.02	15	780	5	0.07	<2	3	64
ZZ29852		<10	<1	0.12	10	0.58	550	<1	0.03	50	980	6	0.09	<2	3	84
ZZ29853		<10	<1	0.10	10	0.55	313	<1	0.03	16	860	5	0.05	<2	3	49
ZZ29854		<10	<1	0.12	10	0.59	314	<1	0.03	18	700	5	0.04	<2	3	53
ZZ29855		<10	<1	0.10	10	0.50	648	<1	0.03	20	880	5	0.07	<2	2	67
ZZ29856		<10	<1	0.12	10	0.49	191	<1	0.03	14	720	3	0.03	<2	3	41
ZZ29857		<10	<1	0.20	10	0.63	226	<1	0.03	19	760	5	0.02	<2	3	36
ZZ29858		10	<1	0.20	10	0.81	284	2	0.02	22	450	8	0.01	<2	4	27
ZZ29859		<10	<1	0.20	10	0.57	172	1	0.03	17	240	5	0.01	<2	4	25
ZZ29860		10	<1	0.13	10	0.63	559	<1	0.02	20	650	5	0.01	<2	5	28
ZZ29861		10	<1	0.13	10	0.59	232	<1	0.01	17	440	5	0.01	<2	3	25
ZZ29862		10	<1	0.11	10	0.56	1045	1	0.02	18	600	5	0.01	<2	4	29
ZZ29863		10	<1	0.16	10	0.64	417	<1	0.02	17	520	5	0.01	<2	4	34
ZZ29864		10	<1	0.22	10	0.64	180	<1	0.02	21	180	5	0.01	<2	4	25
ZZ29865		<10	<1	0.19	10	0.59	223	<1	0.02	20	440	5	0.01	<2	4	28
ZZ29866		10	<1	0.19	10	0.56	191	<1	0.02	19	460	4	0.01	<2	3	24
ZZ29867		<10	<1	0.15	10	0.50	173	<1	0.02	18	900	4	0.01	<2	3	27
ZZ29868		10	<1	0.20	10	0.59	268	<1	0.01	17	590	6	0.01	<2	4	27
ZZ29869		10	<1	0.23	10	0.85	330	1	0.02	28	580	9	0.02	<2	5	36
ZZ29870		10	<1	0.32	10	0.81	345	<1	0.02	23	520	7	0.01	<2	5	31
ZZ29871		<10	<1	0.23	10	0.66	236	<1	0.02	25	410	9	0.02	<2	3	34
ZZ29872		10	<1	0.23	10	0.81	267	1	0.02	25	340	8	0.02	<2	4	29
ZZ29873		10	<1	0.36	10	0.88	329	1	0.02	31	410	9	0.02	<2	4	40
ZZ29874		10	<1	0.25	10	0.72	274	<1	0.02	20	690	7	0.01	<2	4	28
ZZ29875		10	<1	0.21	10	0.61	223	<1	0.01	16	270	6	0.01	<2	4	27
ZZ29876		10	<1	0.21	10	0.67	238	<1	0.02	21	310	6	0.01	<2	4	22
ZZ29877		10	<1	0.22	10	0.63	230	<1	0.01	24	400	9	0.01	<2	4	24
ZZ29878		<10	<1	0.18	10	0.58	206	<1	0.01	17	280	4	0.01	<2	3	21
ZZ29879		<10	<1	0.19	10	0.59	231	<1	0.02	17	440	4	0.01	<2	4	25
ZZ29880		<10	<1	0.22	10	0.63	218	<1	0.01	17	210	5	0.01	<2	3	19
ZZ29881		<10	<1	0.18	10	0.54	239	<1	0.01	18	190	7	0.01	<2	3	20
ZZ29882		<10	<1	0.29	10	0.67	416	<1	0.01	23	360	11	0.01	<2	4	23



ALS Canada Ltd.
 2103 Dollarton Hwy
 North Vancouver BC V7H 0A7
 Phone: 604 984 0221 Fax: 604 984 0218 www.alsglobal.com

To: STRATEGIC METALS LTD.
 C/O ARCHER, CATHRO & ASSOCIATES (1981)
 LIMITED
 1016-510 W HASTINGS ST
 VANCOUVER BC V6B 1L8

Page: 5 - C
 Total # Pages: 7 (A - C)
 Plus Appendix Pages
 Finalized Date: 2-JUL-2013
 Account: MTT

Project: HOOCH

CERTIFICATE OF ANALYSIS WH13115535

Sample Description	Method Analyte Units LOR	ME-ICP41	ME-ICP41	ME-ICP41	ME-ICP41	ME-ICP41	ME-ICP41	ME-ICP41
		Th	Ti	Ti	U	V	W	Zn
		ppm	%	ppm	ppm	ppm	ppm	ppm
		20	0.01	10	10	1	10	2
ZZ29843		<20	0.12	<10	<10	64	<10	55
ZZ29844		<20	0.16	<10	<10	77	<10	45
ZZ29845		<20	0.13	<10	<10	62	<10	43
ZZ29846		<20	0.14	<10	<10	72	<10	55
ZZ29847		<20	0.14	<10	<10	66	<10	41
ZZ29848		<20	0.11	<10	<10	57	<10	55
ZZ29849		<20	0.10	<10	<10	47	<10	37
ZZ29850		<20	0.11	<10	<10	45	<10	39
ZZ29851		<20	0.09	<10	<10	43	<10	44
ZZ29852		<20	0.09	<10	<10	39	<10	40
ZZ29853		<20	0.10	<10	<10	48	<10	40
ZZ29854		<20	0.11	<10	<10	50	<10	40
ZZ29855		<20	0.08	<10	<10	42	<10	41
ZZ29856		<20	0.10	<10	<10	44	<10	33
ZZ29857		<20	0.14	<10	<10	59	<10	37
ZZ29858		<20	0.16	<10	<10	79	<10	55
ZZ29859		<20	0.14	<10	<10	62	<10	33
ZZ29860		<20	0.14	<10	<10	64	<10	48
ZZ29861		<20	0.14	<10	<10	71	<10	42
ZZ29862		<20	0.14	<10	<10	71	<10	66
ZZ29863		<20	0.14	<10	<10	61	<10	55
ZZ29864		<20	0.18	<10	<10	72	<10	37
ZZ29865		<20	0.14	<10	<10	58	<10	35
ZZ29866		<20	0.14	<10	<10	64	<10	40
ZZ29867		<20	0.10	<10	<10	52	<10	30
ZZ29868		<20	0.13	<10	<10	63	<10	48
ZZ29869		<20	0.15	<10	<10	83	<10	63
ZZ29870		<20	0.16	<10	<10	68	<10	53
ZZ29871		<20	0.12	<10	<10	62	<10	42
ZZ29872		<20	0.15	<10	<10	76	<10	57
ZZ29873		<20	0.14	<10	<10	68	<10	54
ZZ29874		<20	0.14	<10	<10	68	<10	54
ZZ29875		<20	0.15	<10	<10	63	<10	44
ZZ29876		<20	0.15	<10	<10	64	<10	45
ZZ29877		<20	0.13	<10	<10	64	<10	45
ZZ29878		<20	0.13	<10	<10	56	<10	44
ZZ29879		<20	0.13	<10	<10	55	<10	41
ZZ29880		<20	0.14	<10	<10	58	<10	42
ZZ29881		<20	0.12	<10	<10	54	<10	38
ZZ29882		<20	0.14	<10	<10	61	<10	62



ALS Canada Ltd.
 2103 Dollarton Hwy
 North Vancouver BC V7H 0A7
 Phone: 604 984 0221 Fax: 604 984 0218 www.alsglobal.com

To: STRATEGIC METALS LTD.
 C/O ARCHER, CATHRO & ASSOCIATES (1981)
 LIMITED
 1016-510 W HASTINGS ST
 VANCOUVER BC V6B 1L8

Page: 6 - A
 Total # Pages: 7 (A - C)
 Plus Appendix Pages
 Finalized Date: 2-JUL-2013
 Account: MTT

Project: HOOCH

CERTIFICATE OF ANALYSIS WH13115535

Sample Description	Method Analyte Units LOR	WEI-21	Au-ICP21	ME-ICP41	ME-ICP41	ME-ICP41	ME-ICP41	ME-ICP41	ME-ICP41	ME-ICP41	ME-ICP41	ME-ICP41	ME-ICP41	ME-ICP41	ME-ICP41	ME-ICP41
		Recvd Wt. kg	Au ppm	Ag ppm	Al %	As ppm	B ppm	Ba ppm	Be ppm	Bi ppm	Ca %	Cd ppm	Co ppm	Cr ppm	Cu ppm	Fe %
		0.02	0.001	0.2	0.01	2	10	10	0.5	2	0.01	0.5	1	1	1	0.01
ZZ29883		0.30	0.001	<0.2	1.85	12	<10	160	0.5	<2	0.56	0.5	17	76	20	3.30
ZZ29884		0.30	0.004	<0.2	1.69	10	<10	210	<0.5	<2	6.65	<0.5	15	41	46	2.82
ZZ29885		0.24	0.013	<0.2	1.88	9	<10	190	<0.5	<2	6.32	<0.5	17	43	44	3.14
ZZ29886		0.32	<0.001	<0.2	2.11	8	<10	200	0.5	<2	0.56	0.5	20	53	37	3.64
ZZ29887		0.28	0.004	<0.2	1.07	25	<10	80	<0.5	<2	13.6	<0.5	16	26	40	3.02
ZZ29888		0.30	0.030	0.4	2.33	20	<10	220	0.6	<2	4.77	0.5	25	49	66	3.91
ZZ29889		0.21	0.024	<0.2	1.26	11	<10	140	<0.5	<2	5.46	<0.5	14	31	40	2.39
ZZ29890		0.23	0.005	<0.2	1.36	10	<10	170	<0.5	<2	14.0	0.7	16	27	67	2.34
ZZ29891		0.22	0.007	<0.2	1.52	14	<10	120	<0.5	<2	9.4	<0.5	18	38	62	2.93
ZZ29892		0.22	0.003	0.2	1.54	13	<10	150	<0.5	<2	4.50	<0.5	16	34	42	2.67
ZZ29893		0.27	0.002	<0.2	1.78	9	<10	150	<0.5	<2	1.50	<0.5	17	42	34	3.27
ZZ29894		0.35	0.003	<0.2	2.07	19	<10	120	<0.5	<2	0.83	<0.5	18	45	51	3.48
ZZ29895		0.27	0.002	<0.2	1.59	7	<10	80	<0.5	<2	0.48	<0.5	10	33	12	2.40
ZZ29896		0.22	0.001	<0.2	1.35	7	<10	100	<0.5	<2	0.66	<0.5	11	32	12	2.21
ZZ29897		0.35	0.003	<0.2	1.69	13	<10	140	<0.5	<2	0.68	<0.5	11	38	24	2.79
ZZ29898		0.29	0.001	<0.2	1.79	9	<10	120	<0.5	<2	0.59	<0.5	11	39	21	2.75
ZZ29899		0.25	0.005	<0.2	1.47	9	<10	60	<0.5	<2	0.33	<0.5	10	33	9	2.36
ZZ29900		0.24	0.001	<0.2	1.40	9	<10	50	<0.5	<2	0.32	<0.5	9	34	10	2.36
ZZ29901		0.28	0.014	<0.2	2.69	22	<10	100	<0.5	<2	0.53	<0.5	17	88	34	3.63
ZZ29902		0.24	0.001	<0.2	2.07	16	<10	90	<0.5	<2	0.35	<0.5	14	43	22	2.84
ZZ29903		0.29	0.017	<0.2	1.48	14	<10	90	<0.5	<2	0.57	<0.5	12	36	15	2.53
ZZ29904		0.18	0.008	<0.2	1.39	11	<10	140	<0.5	<2	1.02	0.5	10	35	27	2.30
ZZ29905		0.27	0.007	<0.2	1.51	10	<10	90	<0.5	<2	0.51	<0.5	10	36	16	2.44
ZZ29906		0.25	0.002	0.2	1.65	8	<10	150	<0.5	<2	1.10	<0.5	14	36	26	2.68
ZZ29907		0.30	0.001	<0.2	1.51	11	<10	110	<0.5	<2	0.45	<0.5	10	33	13	2.39
ZZ29908		0.24	0.004	<0.2	1.11	4	<10	90	<0.5	<2	0.56	<0.5	11	24	11	1.97
ZZ29909		0.38	<0.001	<0.2	1.66	14	<10	120	0.9	3	1.06	0.7	11	31	19	2.39
ZZ29910		0.39	0.002	<0.2	1.39	6	<10	110	<0.5	<2	0.51	<0.5	9	28	11	2.10
ZZ29911		0.31	0.001	<0.2	2.96	72	<10	100	0.7	<2	0.57	<0.5	19	62	28	3.99
ZZ29912		0.25	0.002	<0.2	1.75	7	<10	130	<0.5	<2	0.65	<0.5	11	35	34	2.45
ZZ29913		0.25	0.002	<0.2	1.91	6	<10	240	<0.5	<2	0.77	<0.5	20	43	35	3.47
ZZ29914		0.13	0.002	<0.2	1.75	<2	<10	180	<0.5	<2	0.81	<0.5	12	30	23	2.29
ZZ29915		0.32	0.002	<0.2	1.72	11	<10	70	<0.5	<2	0.44	<0.5	9	33	13	2.47
ZZ29916		0.27	0.005	0.2	1.99	21	<10	90	0.5	<2	0.52	<0.5	15	40	33	2.98
ZZ29917		0.32	0.002	<0.2	2.03	27	<10	180	0.5	<2	0.70	<0.5	16	48	32	3.08
ZZ29918		0.26	0.003	<0.2	1.93	13	<10	90	<0.5	<2	0.36	<0.5	11	40	18	2.77
ZZ29919		0.31	0.001	<0.2	1.62	13	<10	90	<0.5	<2	0.52	<0.5	14	35	17	2.77
ZZ29920		0.31	0.005	0.3	1.78	10	<10	70	<0.5	<2	0.50	<0.5	14	36	28	2.71
ZZ29921		0.23	0.001	<0.2	1.74	13	<10	110	<0.5	<2	0.60	<0.5	16	35	64	2.73
ZZ29922		0.34	0.001	0.3	1.50	9	<10	130	<0.5	<2	0.53	<0.5	12	35	25	2.51



ALS Canada Ltd.
 2103 Dollarton Hwy
 North Vancouver BC V7H 0A7
 Phone: 604 984 0221 Fax: 604 984 0218 www.alsglobal.com

To: STRATEGIC METALS LTD.
 C/O ARCHER, CATHRO & ASSOCIATES (1981)
 LIMITED
 1016-510 W HASTINGS ST
 VANCOUVER BC V6B 1L8

Page: 6 - B
 Total # Pages: 7 (A - C)
 Plus Appendix Pages
 Finalized Date: 2-JUL-2013
 Account: MTT

Project: HOOCH

CERTIFICATE OF ANALYSIS WH13115535

Sample Description	Method Analyte Units LOR	ME-ICP41	ME-ICP41	ME-ICP41	ME-ICP41	ME-ICP41	ME-ICP41	ME-ICP41	ME-ICP41	ME-ICP41	ME-ICP41	ME-ICP41	ME-ICP41	ME-ICP41	ME-ICP41	
		Ga	Hg	K	La	Mg	Mn	Mo	Na	Ni	P	Pb	S	Sb	Sc	Sr
		ppm	ppm	%	ppm	%	ppm	ppm	%	ppm	ppm	ppm	%	ppm	ppm	ppm
		10	1	0.01	10	0.01	5	1	0.01	1	10	2	0.01	2	1	1
ZZ29883		10	<1	0.45	10	1.08	557	<1	0.01	43	880	14	0.02	<2	5	30
ZZ29884		10	<1	0.27	10	0.96	488	<1	0.02	35	850	10	0.07	<2	3	163
ZZ29885		10	<1	0.36	10	1.04	500	<1	0.02	40	800	9	0.08	<2	4	131
ZZ29886		10	<1	0.38	10	1.04	1020	<1	0.01	38	1350	13	0.02	<2	5	33
ZZ29887		<10	<1	0.39	10	0.93	542	1	0.01	36	1190	9	0.20	<2	2	570
ZZ29888		10	<1	0.46	10	1.28	928	<1	0.03	44	1000	14	0.08	<2	5	134
ZZ29889		<10	<1	0.41	10	0.79	446	1	0.03	27	940	9	0.11	<2	3	187
ZZ29890		<10	<1	0.28	10	0.70	682	<1	0.02	34	1210	10	0.13	<2	2	279
ZZ29891		<10	<1	0.31	10	0.83	503	<1	0.02	41	660	13	0.06	<2	3	336
ZZ29892		<10	<1	0.29	10	0.76	583	<1	0.02	31	850	14	0.09	<2	3	141
ZZ29893		10	<1	0.30	10	0.93	838	<1	0.02	32	1070	17	0.09	<2	3	113
ZZ29894		10	<1	0.32	20	0.90	439	<1	0.02	40	830	18	0.03	<2	5	46
ZZ29895		<10	<1	0.25	10	0.64	256	<1	0.01	19	570	30	0.01	<2	4	25
ZZ29896		<10	<1	0.20	10	0.65	459	<1	0.02	19	780	7	0.02	<2	3	35
ZZ29897		<10	<1	0.29	10	0.69	282	<1	0.02	27	290	12	0.02	<2	4	38
ZZ29898		10	<1	0.24	10	0.69	262	<1	0.02	26	270	7	0.02	<2	5	36
ZZ29899		<10	<1	0.19	10	0.62	202	<1	0.02	20	190	8	0.01	<2	3	19
ZZ29900		<10	<1	0.16	10	0.55	186	1	0.01	18	200	8	0.02	<2	3	18
ZZ29901		10	<1	0.29	10	1.46	331	<1	0.05	45	510	23	0.02	<2	5	37
ZZ29902		10	<1	0.18	10	0.74	254	<1	0.03	38	420	16	0.02	<2	4	24
ZZ29903		<10	<1	0.14	<10	0.59	372	1	0.02	24	260	18	0.02	<2	3	30
ZZ29904		<10	<1	0.20	10	0.70	293	<1	0.03	28	530	12	0.08	<2	4	50
ZZ29905		<10	<1	0.25	10	0.67	251	<1	0.02	20	270	11	0.01	<2	5	30
ZZ29906		10	<1	0.26	10	0.67	450	1	0.02	29	250	9	0.04	<2	4	56
ZZ29907		<10	<1	0.19	10	0.53	170	1	0.02	22	160	7	0.02	<2	4	28
ZZ29908		<10	<1	0.15	<10	0.42	318	1	0.02	15	270	8	0.02	<2	2	35
ZZ29909		10	<1	0.24	10	0.56	344	<1	0.02	20	340	18	0.02	5	4	45
ZZ29910		<10	<1	0.18	10	0.47	246	<1	0.02	18	270	6	0.02	<2	3	32
ZZ29911		10	1	0.12	10	1.16	408	<1	0.02	43	340	41	0.03	<2	6	42
ZZ29912		<10	<1	0.11	10	0.69	460	<1	0.02	25	420	8	0.02	<2	4	44
ZZ29913		10	<1	0.15	10	0.82	1030	<1	0.02	33	750	18	0.02	<2	4	45
ZZ29914		10	<1	0.06	10	0.54	487	1	0.03	14	360	7	0.03	<2	4	46
ZZ29915		10	<1	0.15	10	0.61	213	<1	0.03	20	400	12	0.02	<2	3	26
ZZ29916		10	<1	0.22	10	0.75	359	<1	0.02	34	970	16	0.04	<2	4	31
ZZ29917		10	<1	0.18	10	0.90	408	<1	0.03	41	760	12	0.05	<2	5	48
ZZ29918		10	<1	0.16	10	0.77	274	<1	0.03	25	310	9	0.03	<2	4	24
ZZ29919		10	<1	0.19	10	0.64	274	<1	0.02	25	280	13	0.03	<2	4	27
ZZ29920		10	<1	0.22	10	0.71	319	<1	0.02	29	510	9	0.02	<2	5	28
ZZ29921		10	<1	0.28	10	0.72	380	<1	0.02	34	610	12	0.03	<2	5	29
ZZ29922		10	<1	0.31	10	0.66	365	<1	0.03	25	550	9	0.02	<2	4	27



ALS Canada Ltd.
 2103 Dollarton Hwy
 North Vancouver BC V7H 0A7
 Phone: 604 984 0221 Fax: 604 984 0218 www.alsglobal.com

To: STRATEGIC METALS LTD.
 C/O ARCHER, CATHRO & ASSOCIATES (1981)
 LIMITED
 1016-510 W HASTINGS ST
 VANCOUVER BC V6B 1L8

Page: 6 - C
 Total # Pages: 7 (A - C)
 Plus Appendix Pages
 Finalized Date: 2-JUL-2013
 Account: MTT

Project: HOOCH

CERTIFICATE OF ANALYSIS WH13115535

Sample Description	Method Analyte Units LOR	ME-ICP41	ME-ICP41	ME-ICP41	ME-ICP41	ME-ICP41	ME-ICP41	ME-ICP41
		Th	Ti	Ti	U	V	W	Zn
		ppm	%	ppm	ppm	ppm	ppm	ppm
		20	0.01	10	10	1	10	2
ZZ29883		<20	0.13	<10	<10	73	<10	84
ZZ29884		<20	0.09	<10	<10	54	<10	70
ZZ29885		<20	0.10	<10	<10	58	<10	69
ZZ29886		<20	0.13	<10	<10	67	<10	87
ZZ29887		<20	0.05	<10	<10	30	<10	76
ZZ29888		<20	0.12	<10	<10	74	<10	94
ZZ29889		<20	0.08	<10	<10	46	<10	58
ZZ29890		<20	0.05	<10	<10	42	<10	79
ZZ29891		<20	0.08	<10	<10	46	<10	57
ZZ29892		<20	0.08	<10	<10	51	<10	66
ZZ29893		<20	0.08	<10	<10	53	<10	87
ZZ29894		<20	0.12	<10	<10	63	<10	66
ZZ29895		<20	0.13	<10	<10	57	<10	48
ZZ29896		<20	0.11	<10	<10	53	<10	44
ZZ29897		<20	0.12	<10	<10	60	<10	58
ZZ29898		<20	0.15	<10	<10	65	<10	64
ZZ29899		<20	0.13	<10	<10	60	<10	46
ZZ29900		<20	0.12	<10	<10	64	<10	37
ZZ29901		<20	0.13	<10	<10	89	<10	69
ZZ29902		<20	0.14	<10	<10	67	<10	47
ZZ29903		<20	0.11	<10	<10	61	<10	65
ZZ29904		<20	0.10	<10	<10	49	<10	109
ZZ29905		<20	0.14	<10	<10	58	<10	42
ZZ29906		<20	0.13	<10	<10	57	<10	44
ZZ29907		<20	0.13	<10	<10	61	<10	44
ZZ29908		<20	0.10	<10	<10	46	<10	46
ZZ29909		<20	0.13	<10	<10	52	<10	162
ZZ29910		<20	0.12	<10	<10	55	<10	39
ZZ29911		<20	0.12	<10	<10	78	<10	98
ZZ29912		<20	0.11	<10	<10	54	<10	47
ZZ29913		<20	0.11	<10	<10	61	<10	57
ZZ29914		<20	0.11	<10	<10	59	<10	44
ZZ29915		<20	0.12	<10	<10	61	<10	41
ZZ29916		<20	0.10	<10	<10	66	<10	67
ZZ29917		<20	0.12	<10	<10	67	<10	68
ZZ29918		<20	0.15	<10	<10	68	<10	48
ZZ29919		<20	0.13	<10	<10	63	<10	76
ZZ29920		<20	0.13	<10	<10	63	<10	77
ZZ29921		<20	0.12	<10	<10	66	<10	56
ZZ29922		<20	0.12	<10	<10	59	<10	49



ALS Canada Ltd.
 2103 Dollarton Hwy
 North Vancouver BC V7H 0A7
 Phone: 604 984 0221 Fax: 604 984 0218 www.alsglobal.com

To: STRATEGIC METALS LTD.
 C/O ARCHER, CATHRO & ASSOCIATES (1981)
 LIMITED
 1016-510 W HASTINGS ST
 VANCOUVER BC V6B 1L8

Page: 7 - A
 Total # Pages: 7 (A - C)
 Plus Appendix Pages
 Finalized Date: 2-JUL-2013
 Account: MTT

Project: HOOCH

CERTIFICATE OF ANALYSIS WH13115535

Sample Description	Method Analyte Units LOR	WEI-21 Recvd Wt. kg	Au-ICP21 Au ppm	ME-ICP41 Ag ppm	ME-ICP41 Al %	ME-ICP41 As ppm	ME-ICP41 B ppm	ME-ICP41 Ba ppm	ME-ICP41 Be ppm	ME-ICP41 Bi ppm	ME-ICP41 Ca %	ME-ICP41 Cd ppm	ME-ICP41 Co ppm	ME-ICP41 Cr ppm	ME-ICP41 Cu ppm	ME-ICP41 Fe %
		0.02	0.001	0.2	0.01	2	10	10	0.5	2	0.01	0.5	1	1	1	0.01
ZZ29923		0.24	0.013	0.3	1.18	8	<10	120	<0.5	<2	4.36	<0.5	12	34	60	2.18
ZZ29924		0.32	0.002	<0.2	1.41	12	<10	70	<0.5	<2	0.35	<0.5	11	33	18	2.35
ZZ29925		0.32	0.010	0.4	1.63	22	<10	160	<0.5	<2	0.93	0.5	14	37	43	2.64
ZZ29926		0.26	0.009	0.2	1.32	34	<10	140	<0.5	<2	7.3	0.5	10	31	44	2.16
ZZ29927		0.36	0.002	0.2	1.57	14	<10	130	<0.5	<2	0.52	<0.5	14	39	26	2.73
ZZ29928		0.32	0.001	<0.2	1.66	14	<10	140	<0.5	<2	0.57	0.5	12	36	26	2.57
ZZ29929		0.30	0.009	0.3	1.51	15	<10	170	<0.5	<2	3.65	0.5	12	37	57	2.54
ZZ29930		0.31	0.008	0.3	1.45	10	<10	210	<0.5	<2	1.21	<0.5	9	34	70	2.31
ZZ29931		0.32	0.021	<0.2	1.41	5	<10	80	<0.5	<2	0.43	<0.5	8	29	12	2.13
ZZ29932		0.33	0.003	<0.2	1.41	15	<10	80	<0.5	<2	0.40	<0.5	11	35	23	2.43
ZZ29933		0.29	0.001	<0.2	1.57	6	<10	60	<0.5	<2	0.23	<0.5	9	25	37	1.99
ZZ29934		0.32	0.002	0.2	1.87	10	<10	120	<0.5	<2	0.45	<0.5	15	38	26	2.84
ZZ29935		0.28	0.002	<0.2	1.89	8	<10	160	0.5	<2	0.37	<0.5	17	38	23	2.90
ZZ29936		0.20	0.002	<0.2	1.61	10	<10	120	<0.5	<2	0.43	<0.5	10	34	19	2.50
ZZ29937		0.24	0.002	<0.2	1.59	6	<10	150	<0.5	<2	0.72	<0.5	10	36	20	2.48
ZZ29938		<0.02	0.002	0.2	1.57	4	<10	180	<0.5	<2	0.96	0.5	11	30	38	2.26
ZZ29939		0.19	0.001	<0.2	1.87	10	<10	120	<0.5	<2	0.53	<0.5	13	36	15	2.58
ZZ29940		0.39	0.002	<0.2	1.50	5	<10	120	<0.5	<2	0.58	<0.5	10	33	25	2.30
ZZ29941		0.53	0.003	0.2	2.36	6	<10	220	0.5	<2	0.50	<0.5	10	40	19	2.64



ALS Canada Ltd.
 2103 Dollarton Hwy
 North Vancouver BC V7H 0A7
 Phone: 604 984 0221 Fax: 604 984 0218 www.alsglobal.com

To: STRATEGIC METALS LTD.
 C/O ARCHER, CATHRO & ASSOCIATES (1981)
 LIMITED
 1016-510 W HASTINGS ST
 VANCOUVER BC V6B 1L8

Page: 7 - B
 Total # Pages: 7 (A - C)
 Plus Appendix Pages
 Finalized Date: 2-JUL-2013
 Account: MTT

Project: HOOCH

CERTIFICATE OF ANALYSIS WH13115535

Sample Description	Method	ME-ICP41	ME-ICP41	ME-ICP41	ME-ICP41	ME-ICP41	ME-ICP41	ME-ICP41	ME-ICP41	ME-ICP41	ME-ICP41	ME-ICP41	ME-ICP41	ME-ICP41	ME-ICP41	
	Analyte	Ga	Hg	K	La	Mg	Mn	Mo	Na	Ni	P	Pb	S	Sb	Sc	Sr
Units		ppm	ppm	%	ppm	%	ppm	ppm	%	ppm	ppm	ppm	%	ppm	ppm	ppm
LOR		10	1	0.01	10	0.01	5	1	0.01	1	10	2	0.01	2	1	1
ZZ29923		<10	<1	0.25	10	0.68	297	<1	0.03	38	1050	10	0.05	2	3	71
ZZ29924		10	<1	0.24	10	0.60	312	<1	0.02	21	320	11	0.01	<2	4	20
ZZ29925		10	<1	0.35	10	0.72	407	<1	0.04	27	820	17	0.03	<2	5	46
ZZ29926		10	<1	0.28	10	0.68	339	<1	0.03	28	860	12	0.07	<2	3	147
ZZ29927		10	<1	0.37	10	0.69	430	<1	0.03	26	520	14	0.02	<2	4	34
ZZ29928		10	<1	0.33	10	0.65	415	<1	0.03	22	560	11	0.02	2	4	35
ZZ29929		10	<1	0.32	10	0.74	390	<1	0.03	34	830	22	0.07	<2	3	122
ZZ29930		10	<1	0.32	10	0.65	286	<1	0.04	31	550	8	0.05	<2	3	53
ZZ29931		10	<1	0.25	10	0.50	187	<1	0.03	16	650	4	0.01	<2	3	25
ZZ29932		10	<1	0.26	10	0.61	209	<1	0.03	28	380	6	0.01	2	4	26
ZZ29933		10	<1	0.11	10	0.41	251	<1	0.03	16	430	6	0.02	<2	2	16
ZZ29934		10	<1	0.21	10	0.64	400	<1	0.03	24	370	12	0.02	<2	4	24
ZZ29935		10	<1	0.33	10	0.63	670	<1	0.03	28	290	8	0.02	2	5	23
ZZ29936		10	<1	0.21	10	0.61	248	<1	0.03	20	260	10	0.02	<2	4	26
ZZ29937		10	<1	0.26	10	0.71	261	<1	0.05	19	870	5	0.02	<2	5	40
ZZ29938		10	<1	0.19	10	0.52	405	<1	0.03	23	500	9	0.03	<2	3	48
ZZ29939		10	<1	0.21	10	0.67	319	<1	0.03	20	450	12	0.02	<2	4	31
ZZ29940		10	<1	0.21	10	0.64	252	<1	0.04	22	640	7	0.01	<2	4	36
ZZ29941		10	<1	0.09	10	0.65	208	<1	0.02	19	910	18	0.04	2	4	29



ALS Canada Ltd.
 2103 Dollarton Hwy
 North Vancouver BC V7H 0A7
 Phone: 604 984 0221 Fax: 604 984 0218 www.alsglobal.com

To: STRATEGIC METALS LTD.
 C/O ARCHER, CATHRO & ASSOCIATES (1981)
 LIMITED
 1016-510 W HASTINGS ST
 VANCOUVER BC V6B 1L8

Page: 7 - C
 Total # Pages: 7 (A - C)
 Plus Appendix Pages
 Finalized Date: 2-JUL-2013
 Account: MTT

Project: HOOCH

CERTIFICATE OF ANALYSIS WH13115535

Sample Description	Method Analyte Units LOR	ME-ICP41	ME-ICP41	ME-ICP41	ME-ICP41	ME-ICP41	ME-ICP41	ME-ICP41
		Th	Ti	Ti	U	V	W	Zn
		ppm	%	ppm	ppm	ppm	ppm	ppm
		20	0.01	10	10	1	10	2
ZZ29923		<20	0.07	<10	<10	46	<10	41
ZZ29924		<20	0.13	<10	<10	56	<10	51
ZZ29925		<20	0.14	<10	<10	63	<10	70
ZZ29926		<20	0.08	<10	<10	47	<10	49
ZZ29927		<20	0.12	<10	<10	57	<10	91
ZZ29928		<20	0.13	<10	<10	59	<10	93
ZZ29929		<20	0.08	<10	<10	51	<10	81
ZZ29930		<20	0.10	<10	<10	54	<10	46
ZZ29931		<20	0.12	<10	<10	54	<10	38
ZZ29932		<20	0.11	<10	<10	55	<10	36
ZZ29933		<20	0.09	<10	<10	40	<10	49
ZZ29934		<20	0.13	<10	<10	61	<10	61
ZZ29935		<20	0.14	<10	<10	62	<10	83
ZZ29936		<20	0.13	<10	<10	59	<10	41
ZZ29937		<20	0.14	<10	<10	63	<10	42
ZZ29938		<20	0.10	<10	<10	51	<10	47
ZZ29939		<20	0.13	<10	<10	62	<10	59
ZZ29940		<20	0.12	<10	<10	56	<10	40
ZZ29941		<20	0.10	<10	<10	59	<10	47



ALS Canada Ltd.
 2103 Dollarton Hwy
 North Vancouver BC V7H 0A7
 Phone: 604 984 0221 Fax: 604 984 0218 www.alsglobal.com

To: STRATEGIC METALS LTD.
 C/O ARCHER, CATHRO & ASSOCIATES (1981)
 LIMITED
 1016-510 W HASTINGS ST
 VANCOUVER BC V6B 1L8

Page: Appendix 1
 Total # Appendix Pages: 1
 Finalized Date: 2-JUL-2013
 Account: MTT

Project: HOOCH

CERTIFICATE OF ANALYSIS WH13115535

CERTIFICATE COMMENTS

ANALYTICAL COMMENTS

Applies to Method: NSS is non-sufficient sample.
 ALL METHODS

LABORATORY ADDRESSES

Applies to Method: Processed at ALS Whitehorse located at 78 Mt. Sima Rd, Whitehorse, YT, Canada.
 LOG-22 SCR-41 WEI-21

Applies to Method: Processed at ALS Vancouver located at 2103 Dollarton Hwy, North Vancouver, BC, Canada.
 Au-ICP21 ME-ICP41



ALS Canada Ltd.
 2103 Dollarton Hwy
 North Vancouver BC V7H 0A7
 Phone: 604 984 0221 Fax: 604 984 0218 www.alsglobal.com

To: STRATEGIC METALS LTD.
 C/O ARCHER, CATHRO & ASSOCIATES (1981)
 LIMITED
 1016-510 W HASTINGS ST
 VANCOUVER BC V6B 1L8

Page: 1
 Finalized Date: 2-JUL-2013
 Account: MTT

CERTIFICATE WH13115536

Project: HOOCH
 P.O. No.:
 This report is for 190 Soil samples submitted to our lab in Whitehorse, YT, Canada on 24-JUN-2013.
 The following have access to data associated with this certificate:
 HEATHER BURRELL SARAH DRECHSLER JOAN MARIACHER

SAMPLE PREPARATION	
ALS CODE	DESCRIPTION
WEI-21	Received Sample Weight
LOG-22	Sample login - Rcd w/o BarCode
SCR-41	Screen to -180um and save both

ANALYTICAL PROCEDURES		
ALS CODE	DESCRIPTION	INSTRUMENT
ME-ICP41	35 Element Aqua Regia ICP-AES	ICP-AES
Au-ICP21	Au 30g FA ICP-AES Finish	ICP-AES

To: STRATEGIC METALS LTD.
 ATTN: JOAN MARIACHER
 C/O ARCHER, CATHRO & ASSOCIATES (1981) LIMITED
 1016-510 W HASTINGS ST
 VANCOUVER BC V6B 1L8

This is the Final Report and supersedes any preliminary report with this certificate number. Results apply to samples as submitted. All pages of this report have been checked and approved for release.

***** See Appendix Page for comments regarding this certificate *****

Signature: 
 Colin Ramshaw, Vancouver Laboratory Manager



ALS Canada Ltd.
 2103 Dollarton Hwy
 North Vancouver BC V7H 0A7
 Phone: 604 984 0221 Fax: 604 984 0218 www.alsglobal.com

To: STRATEGIC METALS LTD.
 C/O ARCHER, CATHRO & ASSOCIATES (1981)
 LIMITED
 1016-510 W HASTINGS ST
 VANCOUVER BC V6B 1L8

Page: 2 - A
 Total # Pages: 6 (A - C)
 Plus Appendix Pages
 Finalized Date: 2-JUL-2013
 Account: MTT

Project: HOOCH

CERTIFICATE OF ANALYSIS	WH13115536
-------------------------	------------

Sample Description	Method Analyte Units LOR	WEI-21 Recvd Wt. kg	Au-ICP21 Au ppm	ME-ICP41 Ag ppm	ME-ICP41 Al %	ME-ICP41 As ppm	ME-ICP41 B ppm	ME-ICP41 Ba ppm	ME-ICP41 Be ppm	ME-ICP41 Bi ppm	ME-ICP41 Ca %	ME-ICP41 Cd ppm	ME-ICP41 Co ppm	ME-ICP41 Cr ppm	ME-ICP41 Cu ppm	ME-ICP41 Fe %
		0.02	0.001	0.2	0.01	2	10	10	0.5	2	0.01	0.5	1	1	1	0.01
ZZ70078		0.38	0.005	0.2	1.73	12	<10	150	<0.5	<2	3.24	<0.5	15	41	28	3.02
ZZ70079		0.31	0.004	<0.2	1.51	12	<10	150	<0.5	<2	3.74	<0.5	12	38	33	2.68
ZZ70080		0.28	0.002	<0.2	1.23	3	<10	130	<0.5	<2	3.17	<0.5	8	30	23	2.14
ZZ70081		0.28	0.003	<0.2	1.14	7	<10	110	<0.5	<2	1.72	<0.5	8	29	23	2.11
ZZ70082		0.27	0.017	<0.2	1.29	5	<10	110	<0.5	<2	0.87	<0.5	6	30	22	2.22
ZZ70083		0.21	0.008	<0.2	1.39	11	<10	140	<0.5	<2	0.92	<0.5	9	30	48	2.22
ZZ70084		0.23	0.001	<0.2	1.52	5	<10	100	<0.5	<2	0.46	<0.5	10	35	48	2.50
ZZ70085		0.22	0.001	<0.2	1.71	5	<10	120	<0.5	<2	0.60	<0.5	9	34	38	2.64
ZZ70086		0.24	0.002	<0.2	1.61	4	<10	130	<0.5	<2	0.66	<0.5	9	33	37	2.50
ZZ70087		0.26	0.006	0.3	2.02	9	<10	230	0.7	<2	1.13	0.6	20	47	235	3.69
ZZ70088		0.21	0.001	<0.2	2.07	9	<10	100	<0.5	<2	0.51	<0.5	12	43	31	3.08
ZZ70089		0.22	0.001	<0.2	1.84	3	<10	140	<0.5	<2	0.55	<0.5	11	39	24	2.81
ZZ70090		0.21	0.002	<0.2	2.05	6	<10	110	0.5	<2	0.50	<0.5	12	50	25	3.16
ZZ70091		0.27	0.001	<0.2	1.76	5	<10	100	<0.5	<2	0.42	<0.5	9	40	16	2.57
ZZ70092		0.24	0.001	0.2	1.46	2	<10	100	<0.5	<2	0.42	<0.5	9	34	16	2.31
ZZ70093		0.33	0.001	<0.2	1.84	5	<10	110	<0.5	<2	0.39	<0.5	10	40	29	2.80
ZZ70094		0.30	0.003	<0.2	1.95	11	<10	120	<0.5	<2	0.35	<0.5	14	50	24	3.07
ZZ70095		0.25	0.002	<0.2	1.95	7	<10	90	0.5	<2	0.35	<0.5	11	44	36	2.71
ZZ70096		0.35	0.002	<0.2	2.01	11	<10	150	<0.5	<2	0.44	<0.5	13	46	21	3.00
ZZ70097		0.29	0.001	<0.2	1.95	6	<10	130	<0.5	<2	0.31	<0.5	12	37	12	2.93
ZZ70098		0.28	0.001	<0.2	2.07	15	<10	150	<0.5	<2	0.78	<0.5	13	45	39	3.14
ZZ70099		0.23	0.001	<0.2	1.48	5	<10	110	<0.5	<2	0.52	<0.5	9	32	17	2.33
ZZ70100		0.24	<0.001	<0.2	1.71	7	<10	120	<0.5	<2	0.69	<0.5	9	36	35	2.54
ZZ70101		0.32	0.003	<0.2	1.58	7	<10	110	<0.5	<2	0.73	<0.5	10	38	40	2.69
ZZ70102		0.20	0.004	<0.2	1.62	19	<10	70	<0.5	<2	0.65	<0.5	11	36	21	2.59
ZZ70103		0.21	0.003	<0.2	1.50	2	<10	110	<0.5	<2	0.63	<0.5	9	34	14	2.28
ZZ70104		0.24	0.001	0.2	1.64	3	<10	130	<0.5	<2	0.61	<0.5	9	30	13	2.35
ZZ70105		0.23	0.001	<0.2	1.58	4	<10	160	<0.5	<2	0.91	<0.5	9	30	21	2.25
ZZ70106		0.25	0.003	<0.2	1.84	6	<10	190	<0.5	<2	0.81	<0.5	10	37	20	2.51
ZZ70107		0.27	0.006	0.2	1.22	8	<10	120	<0.5	<2	0.77	<0.5	10	30	13	2.08
ZZ70108		0.27	0.006	<0.2	1.36	12	<10	110	<0.5	<2	1.06	<0.5	10	33	34	2.32
ZZ70109		0.26	0.002	<0.2	1.55	2	<10	150	<0.5	<2	0.50	<0.5	8	30	14	2.32
ZZ70110		0.38	0.040	<0.2	1.69	7	<10	130	<0.5	<2	0.40	<0.5	9	32	13	2.35
ZZ70111		0.35	0.003	0.2	1.42	11	<10	130	<0.5	<2	0.92	<0.5	13	36	12	2.73
ZZ70112		0.23	0.005	<0.2	2.21	<2	<10	530	<0.5	<2	1.06	<0.5	28	33	103	4.94
ZZ70113		0.21	0.001	<0.2	1.72	4	<10	100	<0.5	<2	0.33	<0.5	11	33	15	2.64
ZZ70114		0.28	0.001	<0.2	1.68	7	<10	90	<0.5	<2	0.29	<0.5	9	33	13	2.52
ZZ70115		0.18	0.003	<0.2	1.25	5	<10	80	<0.5	<2	0.37	<0.5	7	25	16	1.96
ZZ70116		0.28	0.002	<0.2	1.57	4	<10	60	<0.5	<2	0.27	<0.5	7	30	22	2.18
ZZ70117		0.20	0.001	<0.2	1.37	4	<10	90	<0.5	<2	0.26	<0.5	8	31	8	2.45



ALS Canada Ltd.
 2103 Dollarton Hwy
 North Vancouver BC V7H 0A7
 Phone: 604 984 0221 Fax: 604 984 0218 www.alsglobal.com

To: STRATEGIC METALS LTD.
 C/O ARCHER, CATHRO & ASSOCIATES (1981)
 LIMITED
 1016-510 W HASTINGS ST
 VANCOUVER BC V6B 1L8

Page: 2 - B
 Total # Pages: 6 (A - C)
 Plus Appendix Pages
 Finalized Date: 2-JUL-2013
 Account: MTT

Project: HOOCH

CERTIFICATE OF ANALYSIS WH13115536

Sample Description	Method Analyte Units LOR	ME-ICP41	ME-ICP41	ME-ICP41	ME-ICP41	ME-ICP41	ME-ICP41	ME-ICP41	ME-ICP41	ME-ICP41	ME-ICP41	ME-ICP41	ME-ICP41	ME-ICP41	ME-ICP41	
		Ga ppm	Hg ppm	K %	La ppm	Mg %	Mn ppm	Mo ppm	Na %	Ni ppm	P ppm	Pb ppm	S %	Sb ppm	Sc ppm	Sr ppm
		10	1	0.01	10	0.01	5	1	0.01	1	10	2	0.01	2	1	1
ZZ70078		10	<1	0.33	10	0.99	499	<1	0.05	29	770	20	0.02	<2	5	136
ZZ70079		10	<1	0.29	10	0.87	457	<1	0.04	26	860	15	0.03	2	5	133
ZZ70080		<10	<1	0.23	10	0.70	273	<1	0.04	19	830	6	0.03	<2	4	110
ZZ70081		<10	<1	0.21	10	0.62	255	<1	0.04	17	1050	5	0.02	<2	3	72
ZZ70082		<10	<1	0.23	10	0.63	239	<1	0.04	17	690	5	0.03	<2	4	46
ZZ70083		10	<1	0.19	10	0.62	272	<1	0.03	21	420	6	0.03	<2	4	72
ZZ70084		10	<1	0.20	10	0.65	229	<1	0.03	19	420	7	0.01	<2	4	29
ZZ70085		10	<1	0.27	10	0.68	255	<1	0.02	22	260	8	0.01	<2	4	36
ZZ70086		10	<1	0.21	10	0.65	273	<1	0.03	20	420	7	0.01	<2	5	39
ZZ70087		10	<1	0.22	20	0.84	422	<1	0.03	55	830	7	0.02	<2	7	76
ZZ70088		10	<1	0.28	10	0.81	240	<1	0.02	25	270	8	0.01	2	6	29
ZZ70089		10	<1	0.26	10	0.62	278	<1	0.03	22	280	7	0.01	<2	5	32
ZZ70090		10	<1	0.39	10	0.81	242	<1	0.03	35	210	7	0.01	<2	7	32
ZZ70091		10	<1	0.26	10	0.73	239	<1	0.02	20	380	5	<0.01	<2	4	30
ZZ70092		10	<1	0.23	10	0.62	290	<1	0.02	16	350	5	<0.01	<2	4	26
ZZ70093		10	<1	0.29	10	0.77	187	<1	0.02	24	530	8	<0.01	<2	4	22
ZZ70094		10	<1	0.33	10	0.81	222	<1	0.03	28	440	8	0.01	<2	5	24
ZZ70095		10	<1	0.17	10	0.70	192	<1	0.03	29	250	8	0.01	<2	5	26
ZZ70096		10	<1	0.23	10	0.83	275	<1	0.03	25	440	8	0.01	<2	5	30
ZZ70097		10	<1	0.07	10	0.55	249	<1	0.02	17	220	8	0.01	<2	4	20
ZZ70098		10	<1	0.18	10	0.87	291	<1	0.04	29	910	7	0.02	<2	4	57
ZZ70099		<10	<1	0.23	10	0.60	258	<1	0.03	15	430	5	0.01	<2	5	29
ZZ70100		10	<1	0.12	10	0.65	200	<1	0.03	20	390	3	0.01	<2	4	37
ZZ70101		10	<1	0.23	10	0.83	366	<1	0.04	22	790	5	0.01	<2	5	41
ZZ70102		10	<1	0.11	10	0.62	187	<1	0.03	21	780	10	0.02	<2	4	40
ZZ70103		10	<1	0.10	10	0.56	200	<1	0.03	17	430	6	0.01	<2	4	41
ZZ70104		10	<1	0.17	10	0.59	298	<1	0.02	15	280	7	0.01	<2	4	36
ZZ70105		10	<1	0.11	10	0.61	347	<1	0.03	16	530	6	0.02	<2	4	58
ZZ70106		10	<1	0.14	10	0.72	316	<1	0.04	24	800	10	0.01	2	4	44
ZZ70107		10	<1	0.16	10	0.57	509	<1	0.04	18	930	5	0.01	<2	3	45
ZZ70108		10	<1	0.25	10	0.59	205	<1	0.04	25	560	9	0.01	<2	4	45
ZZ70109		10	<1	0.10	10	0.58	207	<1	0.02	16	340	4	0.01	<2	4	30
ZZ70110		10	<1	0.09	10	0.58	214	<1	0.02	19	560	6	0.01	<2	4	24
ZZ70111		10	<1	0.20	10	0.69	647	1	0.03	14	1070	6	0.04	<2	4	50
ZZ70112		10	<1	1.04	20	1.56	417	1	0.03	20	2500	7	0.01	<2	4	98
ZZ70113		10	<1	0.25	10	0.64	200	<1	0.02	19	270	9	<0.01	<2	4	21
ZZ70114		<10	<1	0.17	10	0.60	188	<1	0.02	18	210	7	<0.01	<2	3	19
ZZ70115		<10	<1	0.05	10	0.46	153	<1	0.02	13	860	4	0.01	<2	3	21
ZZ70116		<10	<1	0.08	10	0.52	175	<1	0.02	19	200	6	0.01	<2	3	25
ZZ70117		10	<1	0.15	10	0.59	154	1	0.01	12	250	7	<0.01	<2	3	17



ALS Canada Ltd.
 2103 Dollarton Hwy
 North Vancouver BC V7H 0A7
 Phone: 604 984 0221 Fax: 604 984 0218 www.alsglobal.com

To: STRATEGIC METALS LTD.
 C/O ARCHER, CATHRO & ASSOCIATES (1981)
 LIMITED
 1016-510 W HASTINGS ST
 VANCOUVER BC V6B 1L8

Page: 2 - C
 Total # Pages: 6 (A - C)
 Plus Appendix Pages
 Finalized Date: 2-JUL-2013
 Account: MTT

Project: HOOCH

CERTIFICATE OF ANALYSIS WH13115536

Sample Description	Method Analyte Units LOR	ME-ICP41	ME-ICP41	ME-ICP41	ME-ICP41	ME-ICP41	ME-ICP41	ME-ICP41
		Th	Ti	Ti	U	V	W	Zn
		ppm	%	ppm	ppm	ppm	ppm	ppm
		20	0.01	10	10	1	10	2
ZZ70078		<20	0.14	<10	<10	65	<10	76
ZZ70079		<20	0.12	<10	<10	59	<10	63
ZZ70080		<20	0.11	<10	<10	52	<10	41
ZZ70081		<20	0.11	<10	<10	53	<10	39
ZZ70082		<20	0.11	<10	<10	55	<10	38
ZZ70083		<20	0.12	<10	<10	55	<10	45
ZZ70084		<20	0.14	<10	<10	65	<10	39
ZZ70085		<20	0.15	<10	<10	64	<10	58
ZZ70086		<20	0.12	<10	<10	61	<10	40
ZZ70087		<20	0.17	<10	<10	92	<10	68
ZZ70088		<20	0.17	<10	<10	82	<10	46
ZZ70089		<20	0.16	<10	<10	75	<10	40
ZZ70090		<20	0.19	<10	<10	81	<10	43
ZZ70091		<20	0.17	<10	<10	69	<10	41
ZZ70092		<20	0.15	<10	<10	62	<10	34
ZZ70093		<20	0.16	<10	<10	82	<10	39
ZZ70094		<20	0.16	<10	<10	87	<10	37
ZZ70095		<20	0.14	<10	<10	70	<10	35
ZZ70096		<20	0.16	<10	<10	75	<10	43
ZZ70097		<20	0.15	<10	<10	76	<10	60
ZZ70098		<20	0.14	<10	<10	68	<10	49
ZZ70099		<20	0.14	<10	<10	59	<10	40
ZZ70100		<20	0.14	<10	<10	67	<10	37
ZZ70101		<20	0.15	<10	<10	61	<10	45
ZZ70102		<20	0.11	<10	<10	60	<10	33
ZZ70103		<20	0.11	<10	<10	55	<10	33
ZZ70104		<20	0.13	<10	<10	60	<10	42
ZZ70105		<20	0.11	<10	<10	57	<10	42
ZZ70106		<20	0.13	<10	<10	62	<10	44
ZZ70107		<20	0.10	<10	<10	49	<10	50
ZZ70108		<20	0.12	<10	<10	54	<10	35
ZZ70109		<20	0.13	<10	<10	59	<10	40
ZZ70110		<20	0.11	<10	<10	59	<10	43
ZZ70111		<20	0.12	<10	<10	58	<10	64
ZZ70112		<20	0.32	<10	<10	155	<10	58
ZZ70113		<20	0.15	<10	<10	68	<10	41
ZZ70114		<20	0.15	<10	<10	63	<10	38
ZZ70115		<20	0.09	<10	<10	53	<10	28
ZZ70116		<20	0.11	<10	<10	62	<10	29
ZZ70117		<20	0.16	<10	<10	81	<10	34



ALS Canada Ltd.
 2103 Dollarton Hwy
 North Vancouver BC V7H 0A7
 Phone: 604 984 0221 Fax: 604 984 0218 www.alsglobal.com

To: STRATEGIC METALS LTD.
 C/O ARCHER, CATHRO & ASSOCIATES (1981)
 LIMITED
 1016-510 W HASTINGS ST
 VANCOUVER BC V6B 1L8

Page: 3 - A
 Total # Pages: 6 (A - C)
 Plus Appendix Pages
 Finalized Date: 2-JUL-2013
 Account: MTT

Project: HOOCH

CERTIFICATE OF ANALYSIS WH13115536

Sample Description	Method	WEI-21	Au-ICP21	ME-ICP41	ME-ICP41	ME-ICP41	ME-ICP41	ME-ICP41	ME-ICP41	ME-ICP41	ME-ICP41	ME-ICP41	ME-ICP41	ME-ICP41	ME-ICP41	ME-ICP41
	Analyte	Recvd Wt.	Au	Ag	Al	As	B	Ba	Be	Bi	Ca	Cd	Co	Cr	Cu	Fe
Units		kg	ppm	ppm	%	ppm	ppm	ppm	ppm	ppm	%	ppm	ppm	ppm	ppm	%
LOR		0.02	0.001	0.2	0.01	2	10	10	0.5	2	0.01	0.5	1	1	1	0.01
ZZ70118		0.41	0.003	<0.2	1.47	4	<10	150	<0.5	<2	3.04	<0.5	8	32	23	2.35
ZZ70119		0.36	0.002	<0.2	1.66	3	<10	160	<0.5	<2	2.92	<0.5	9	36	25	2.59
ZZ70120		0.26	0.002	<0.2	1.65	4	<10	170	<0.5	<2	2.74	<0.5	8	35	26	2.58
ZZ70121		0.45	0.003	<0.2	1.64	5	<10	190	<0.5	<2	2.21	<0.5	11	36	36	2.58
ZZ70122		0.42	0.003	<0.2	1.63	4	<10	180	<0.5	<2	2.04	<0.5	10	37	30	2.57
ZZ70123		0.32	0.005	<0.2	1.75	4	<10	170	<0.5	<2	1.13	<0.5	10	38	26	2.58
ZZ70124		0.51	0.003	<0.2	1.52	4	<10	160	<0.5	<2	1.07	<0.5	10	39	44	2.32
ZZ70125		0.42	0.002	<0.2	1.79	4	<10	170	0.5	<2	0.99	<0.5	15	37	26	2.83
ZZ70126		0.35	0.001	<0.2	1.29	4	<10	140	<0.5	<2	1.12	<0.5	7	26	24	1.95
ZZ70127		0.33	0.001	<0.2	1.73	5	<10	150	<0.5	<2	0.90	<0.5	10	34	19	2.87
ZZ70128		0.27	0.003	<0.2	1.85	5	<10	160	<0.5	<2	0.51	<0.5	9	32	9	2.57
ZZ70129		0.25	0.003	<0.2	1.76	5	<10	220	0.6	<2	1.03	<0.5	13	36	80	2.62
ZZ70130		0.25	0.001	<0.2	1.71	3	<10	120	<0.5	<2	0.80	<0.5	9	33	11	2.54
ZZ70131		0.33	0.001	<0.2	1.71	7	<10	200	<0.5	<2	1.06	<0.5	10	37	15	2.52
ZZ70132		0.22	0.003	<0.2	1.30	6	<10	140	<0.5	<2	0.96	<0.5	8	32	19	2.13
ZZ70133		0.27	0.001	<0.2	1.82	6	<10	150	<0.5	<2	0.56	<0.5	10	38	16	2.66
ZZ70134		0.32	0.001	<0.2	1.60	9	<10	100	<0.5	<2	0.44	<0.5	8	33	12	2.32
ZZ70135		0.31	0.001	<0.2	1.40	5	<10	90	<0.5	<2	0.53	<0.5	9	30	14	2.20
ZZ70136		0.26	0.001	<0.2	1.55	4	<10	90	<0.5	<2	0.44	<0.5	9	31	8	2.57
ZZ70137		0.25	0.002	<0.2	1.71	26	<10	90	<0.5	<2	0.43	<0.5	9	33	12	2.63
ZZ70138		0.23	0.001	<0.2	1.87	4	<10	270	<0.5	<2	0.64	<0.5	15	46	23	2.84
ZZ70139		0.22	0.004	<0.2	1.90	9	<10	130	<0.5	<2	0.43	<0.5	12	39	18	2.92
ZZ70140		0.37	0.002	<0.2	1.99	7	<10	260	<0.5	<2	0.82	<0.5	14	45	36	3.03
ZZ70141		0.38	0.001	<0.2	1.66	5	<10	190	<0.5	<2	0.68	<0.5	11	36	27	2.57
ZZ70142		0.32	0.002	<0.2	1.98	8	<10	80	<0.5	<2	0.38	<0.5	11	39	24	2.83
ZZ70143		0.35	0.003	<0.2	1.72	4	<10	140	<0.5	<2	1.02	<0.5	9	39	14	2.52
ZZ70144		0.38	0.002	<0.2	1.57	3	<10	170	<0.5	<2	2.48	<0.5	9	37	28	2.46
ZZ70145		0.36	0.002	<0.2	2.02	4	<10	200	<0.5	<2	1.84	<0.5	11	47	24	3.01
ZZ70146		0.34	0.006	<0.2	1.53	4	<10	170	<0.5	<2	1.47	<0.5	9	36	24	2.36
ZZ70147		0.48	0.005	<0.2	1.72	2	<10	190	<0.5	<2	2.96	<0.5	11	39	27	2.65
ZZ70148		0.36	0.002	<0.2	1.66	3	<10	170	<0.5	<2	0.93	<0.5	10	37	31	2.47
ZZ70149		0.38	0.002	<0.2	1.39	2	<10	160	<0.5	<2	2.10	<0.5	9	31	18	2.23
ZZ70150		0.18	0.002	<0.2	1.67	6	<10	170	<0.5	<2	1.28	<0.5	9	37	25	2.48
ZZ70151		0.36	0.001	<0.2	1.62	4	<10	110	<0.5	<2	0.58	<0.5	8	33	11	2.38
ZZ70152		0.37	0.050	<0.2	1.40	5	<10	140	<0.5	<2	0.91	<0.5	8	31	19	2.09
ZZ70153		0.25	0.001	<0.2	1.53	4	<10	130	<0.5	<2	0.73	<0.5	10	31	13	2.32
ZZ70154		0.24	0.001	<0.2	1.76	5	<10	110	<0.5	<2	0.44	<0.5	10	33	12	2.66
ZZ70155		0.28	0.008	<0.2	1.69	5	<10	120	<0.5	<2	0.45	<0.5	9	31	16	2.43
ZZ70156		0.29	0.002	<0.2	1.73	6	<10	150	<0.5	<2	0.43	<0.5	9	36	12	2.54
ZZ70157		0.32	0.011	<0.2	1.51	5	<10	100	<0.5	<2	0.44	<0.5	8	31	13	2.39



ALS Canada Ltd.
 2103 Dollarton Hwy
 North Vancouver BC V7H 0A7
 Phone: 604 984 0221 Fax: 604 984 0218 www.alsglobal.com

To: STRATEGIC METALS LTD.
 C/O ARCHER, CATHRO & ASSOCIATES (1981)
 LIMITED
 1016-510 W HASTINGS ST
 VANCOUVER BC V6B 1L8

Page: 3 - B
 Total # Pages: 6 (A - C)
 Plus Appendix Pages
 Finalized Date: 2-JUL-2013
 Account: MTT

Project: HOOCH

CERTIFICATE OF ANALYSIS WH13115536

Sample Description	Method Analyte Units LOR	ME-ICP41	ME-ICP41	ME-ICP41	ME-ICP41	ME-ICP41	ME-ICP41	ME-ICP41	ME-ICP41	ME-ICP41	ME-ICP41	ME-ICP41	ME-ICP41	ME-ICP41	ME-ICP41	
		Ga	Hg	K	La	Mg	Mn	Mo	Na	Ni	P	Pb	S	Sb	Sc	Sr
		ppm	ppm	%	ppm	%	ppm	ppm	%	ppm	ppm	ppm	%	ppm	ppm	ppm
ZZ70118		10	<1	0.24	10	0.78	405	<1	0.05	20	1000	6	0.01	<2	5	96
ZZ70119		10	<1	0.30	10	0.85	440	<1	0.05	20	1030	6	0.01	<2	6	86
ZZ70120		10	<1	0.29	10	0.84	407	<1	0.04	20	1030	6	0.02	<2	6	87
ZZ70121		10	<1	0.27	10	0.79	436	<1	0.03	26	1020	6	0.03	<2	5	71
ZZ70122		10	<1	0.29	10	0.80	372	<1	0.04	25	1010	5	0.03	<2	6	71
ZZ70123		10	<1	0.22	10	0.80	362	<1	0.04	23	490	4	0.03	<2	6	59
ZZ70124		<10	<1	0.29	10	0.73	260	<1	0.03	25	960	6	0.04	<2	5	56
ZZ70125		10	<1	0.23	10	0.63	420	<1	0.03	29	320	7	0.04	<2	4	51
ZZ70126		<10	<1	0.12	10	0.45	146	<1	0.01	17	250	4	0.06	<2	3	57
ZZ70127		10	<1	0.17	10	0.62	205	<1	0.02	23	550	7	0.04	<2	3	44
ZZ70128		10	<1	0.12	10	0.55	208	<1	0.02	18	320	5	0.02	<2	3	29
ZZ70129		<10	<1	0.19	20	0.57	873	1	0.03	41	630	6	0.04	<2	5	48
ZZ70130		10	<1	0.17	10	0.66	236	1	0.02	19	290	6	0.03	<2	4	40
ZZ70131		10	<1	0.25	10	0.71	339	<1	0.03	21	430	6	0.06	<2	4	58
ZZ70132		<10	<1	0.21	10	0.62	221	<1	0.04	18	780	7	0.02	<2	4	49
ZZ70133		10	<1	0.25	10	0.63	208	<1	0.03	23	250	6	0.02	<2	5	33
ZZ70134		<10	<1	0.20	10	0.53	186	<1	0.03	19	370	5	0.01	<2	4	30
ZZ70135		<10	<1	0.20	10	0.54	223	<1	0.03	19	610	5	0.02	<2	3	33
ZZ70136		10	1	0.23	10	0.52	172	1	0.02	15	270	7	0.02	<2	3	25
ZZ70137		10	<1	0.27	10	0.59	196	1	0.02	18	290	31	0.02	<2	4	27
ZZ70138		10	<1	0.19	10	0.66	653	1	0.03	23	400	7	0.02	<2	4	44
ZZ70139		10	<1	0.31	10	0.71	242	1	0.02	24	490	7	0.02	<2	4	28
ZZ70140		10	<1	0.24	10	0.95	389	<1	0.05	27	1250	7	0.02	<2	5	54
ZZ70141		10	<1	0.16	10	0.75	363	<1	0.03	22	980	5	0.02	<2	4	40
ZZ70142		10	<1	0.14	10	0.77	222	<1	0.02	23	440	6	0.01	<2	4	23
ZZ70143		10	<1	0.31	10	0.79	269	1	0.04	21	580	4	0.03	<2	6	75
ZZ70144		<10	<1	0.31	10	0.79	344	2	0.04	21	970	5	0.04	<2	5	106
ZZ70145		10	<1	0.37	10	0.97	362	1	0.05	25	720	5	0.05	<2	7	90
ZZ70146		<10	<1	0.26	10	0.73	431	1	0.04	21	880	4	0.04	<2	5	73
ZZ70147		10	<1	0.32	10	0.85	461	1	0.05	23	1080	4	0.03	<2	6	102
ZZ70148		10	<1	0.31	10	0.77	272	<1	0.04	24	930	4	0.02	<2	6	49
ZZ70149		<10	1	0.26	10	0.73	302	<1	0.05	18	1140	3	0.02	<2	4	81
ZZ70150		10	<1	0.25	10	0.74	258	<1	0.04	23	450	6	0.04	<2	5	65
ZZ70151		10	1	0.21	10	0.63	233	<1	0.02	17	400	3	0.02	<2	4	32
ZZ70152		<10	<1	0.23	10	0.57	250	<1	0.03	18	580	3	0.03	<2	4	49
ZZ70153		10	<1	0.15	10	0.52	367	1	0.02	16	290	6	0.02	<2	4	38
ZZ70154		10	<1	0.19	10	0.57	202	1	0.02	18	270	5	0.02	<2	4	24
ZZ70155		10	<1	0.19	10	0.55	199	<1	0.02	18	320	6	0.02	<2	4	27
ZZ70156		10	<1	0.22	10	0.62	210	<1	0.02	18	350	4	0.02	<2	4	29
ZZ70157		<10	1	0.17	10	0.56	241	1	0.01	17	340	7	0.01	<2	3	25



ALS Canada Ltd.
 2103 Dollarton Hwy
 North Vancouver BC V7H 0A7
 Phone: 604 984 0221 Fax: 604 984 0218 www.alsglobal.com

To: STRATEGIC METALS LTD.
 C/O ARCHER, CATHRO & ASSOCIATES (1981)
 LIMITED
 1016-510 W HASTINGS ST
 VANCOUVER BC V6B 1L8

Page: 3 - C
 Total # Pages: 6 (A - C)
 Plus Appendix Pages
 Finalized Date: 2-JUL-2013
 Account: MTT

Project: HOOCH

CERTIFICATE OF ANALYSIS WH13115536

Sample Description	Method Analyte Units LOR	ME-ICP41	ME-ICP41	ME-ICP41	ME-ICP41	ME-ICP41	ME-ICP41	ME-ICP41
		Th	Ti	Ti	U	V	W	Zn
		ppm	%	ppm	ppm	ppm	ppm	ppm
		20	0.01	10	10	1	10	2
ZZ70118		<20	0.15	<10	<10	59	<10	49
ZZ70119		<20	0.18	<10	<10	64	<10	55
ZZ70120		<20	0.16	<10	<10	63	<10	56
ZZ70121		<20	0.15	<10	<10	62	<10	61
ZZ70122		<20	0.16	<10	<10	65	<10	58
ZZ70123		<20	0.17	<10	<10	64	<10	54
ZZ70124		<20	0.15	<10	<10	60	<10	49
ZZ70125		<20	0.15	<10	<10	69	<10	43
ZZ70126		<20	0.12	<10	<10	50	<10	32
ZZ70127		<20	0.13	<10	<10	70	<10	45
ZZ70128		<20	0.14	<10	<10	71	<10	53
ZZ70129		<20	0.12	<10	<10	60	<10	42
ZZ70130		<20	0.15	<10	<10	62	<10	51
ZZ70131		<20	0.14	<10	<10	65	<10	47
ZZ70132		<20	0.12	<10	<10	53	<10	39
ZZ70133		<20	0.16	<10	<10	69	<10	41
ZZ70134		<20	0.14	<10	<10	63	<10	33
ZZ70135		<20	0.12	<10	<10	59	<10	35
ZZ70136		<20	0.16	<10	<10	72	<10	39
ZZ70137		<20	0.16	<10	<10	69	<10	60
ZZ70138		<20	0.17	<10	<10	78	<10	54
ZZ70139		<20	0.16	<10	<10	73	<10	48
ZZ70140		<20	0.17	<10	<10	74	<10	53
ZZ70141		<20	0.15	<10	<10	65	<10	49
ZZ70142		<20	0.16	<10	<10	79	<10	44
ZZ70143		<20	0.17	<10	<10	64	<10	48
ZZ70144		<20	0.16	<10	<10	64	<10	51
ZZ70145		<20	0.20	<10	<10	76	<10	59
ZZ70146		<20	0.15	<10	<10	63	<10	44
ZZ70147		<20	0.18	<10	<10	68	<10	54
ZZ70148		<20	0.17	<10	<10	67	<10	48
ZZ70149		<20	0.15	<10	<10	57	<10	45
ZZ70150		<20	0.15	<10	<10	62	<10	46
ZZ70151		<20	0.13	<10	<10	64	<10	38
ZZ70152		<20	0.12	<10	<10	55	<10	38
ZZ70153		<20	0.13	<10	<10	64	<10	38
ZZ70154		<20	0.15	<10	<10	71	<10	53
ZZ70155		<20	0.14	<10	<10	66	<10	38
ZZ70156		<20	0.15	<10	<10	67	<10	39
ZZ70157		<20	0.13	<10	<10	62	<10	44



ALS Canada Ltd.
 2103 Dollarton Hwy
 North Vancouver BC V7H 0A7
 Phone: 604 984 0221 Fax: 604 984 0218 www.alsglobal.com

To: STRATEGIC METALS LTD.
 C/O ARCHER, CATHRO & ASSOCIATES (1981)
 LIMITED
 1016-510 W HASTINGS ST
 VANCOUVER BC V6B 1L8

Page: 4 - A
 Total # Pages: 6 (A - C)
 Plus Appendix Pages
 Finalized Date: 2-JUL-2013
 Account: MTT

Project: HOOCH

CERTIFICATE OF ANALYSIS WH13115536

Sample Description	Method	WEI-21	Au-ICP21	ME-ICP41	ME-ICP41	ME-ICP41	ME-ICP41	ME-ICP41	ME-ICP41	ME-ICP41	ME-ICP41	ME-ICP41	ME-ICP41	ME-ICP41	ME-ICP41	ME-ICP41
	Analyte	Recvd Wt.	Au	Ag	Al	As	B	Ba	Be	Bi	Ca	Cd	Co	Cr	Cu	Fe
Units		kg	ppm	ppm	%	ppm	ppm	ppm	ppm	ppm	%	ppm	ppm	ppm	ppm	%
LOR		0.02	0.001	0.2	0.01	2	10	10	0.5	2	0.01	0.5	1	1	1	0.01
ZZ70158		0.31	0.001	<0.2	1.90	7	<10	130	<0.5	<2	0.43	<0.5	9	35	11	2.71
ZZ70159		0.24	0.026	<0.2	1.79	5	<10	130	<0.5	<2	0.42	<0.5	8	34	10	2.56
ZZ70160		0.27	<0.001	<0.2	1.64	<2	<10	130	<0.5	<2	0.41	<0.5	8	31	7	2.35
ZZ70161		0.24	0.004	<0.2	1.62	3	<10	190	<0.5	<2	0.40	<0.5	8	31	10	2.32
ZZ70162		0.27	0.004	<0.2	1.59	6	<10	120	<0.5	<2	0.39	<0.5	9	34	12	2.37
ZZ70163		0.38	0.004	<0.2	2.01	6	<10	240	<0.5	<2	1.15	<0.5	13	47	32	3.17
ZZ70164		0.34	0.003	<0.2	2.01	10	<10	100	<0.5	<2	0.45	<0.5	13	43	19	2.92
ZZ70165		0.25	0.001	<0.2	1.56	6	<10	90	<0.5	<2	0.48	<0.5	9	31	12	2.36
ZZ70166		0.32	0.004	<0.2	1.58	7	<10	100	<0.5	<2	0.57	<0.5	10	33	15	2.45
ZZ70167		0.25	0.001	<0.2	1.47	21	<10	110	<0.5	<2	0.74	<0.5	11	39	19	2.56
ZZ70168		0.37	0.002	<0.2	1.90	74	<10	90	0.5	<2	1.23	<0.5	15	37	36	3.39
ZZ70169		0.36	0.003	<0.2	2.24	25	<10	130	0.5	<2	0.73	<0.5	19	47	37	3.59
ZZ70170		0.23	0.001	<0.2	1.95	15	<10	70	<0.5	<2	0.42	<0.5	12	41	17	3.14
ZZ70171		0.25	0.002	<0.2	1.91	16	<10	60	<0.5	<2	0.35	<0.5	12	43	14	3.46
ZZ70172		0.30	<0.001	<0.2	1.65	8	<10	90	<0.5	<2	0.44	<0.5	9	33	11	2.48
ZZ70173		0.40	0.002	<0.2	1.61	20	<10	170	<0.5	<2	0.75	<0.5	13	41	34	2.71
ZZ70174		0.33	0.003	<0.2	1.90	9	<10	150	<0.5	<2	0.77	<0.5	14	46	37	2.82
ZZ70175		0.28	0.002	<0.2	1.93	10	<10	100	<0.5	<2	0.26	<0.5	12	40	14	3.07
ZZ70176		0.29	0.002	<0.2	1.94	8	<10	150	<0.5	<2	0.44	<0.5	10	33	22	2.51
ZZ70177		0.32	0.002	<0.2	1.62	4	<10	120	<0.5	<2	0.44	<0.5	7	30	11	2.11
ZZ70178		0.21	0.002	<0.2	1.85	5	<10	360	<0.5	<2	0.58	<0.5	10	36	21	2.48
ZZ70179		0.31	0.001	<0.2	1.98	10	<10	100	<0.5	<2	0.38	<0.5	12	42	15	3.05
ZZ70180		0.34	0.001	<0.2	1.42	11	<10	80	<0.5	<2	0.59	<0.5	8	32	11	2.22
ZZ70181		0.46	0.004	<0.2	1.08	4	<10	100	<0.5	<2	0.79	<0.5	7	25	14	1.68
ZZ70182		0.37	0.001	<0.2	1.28	10	<10	110	<0.5	<2	0.86	<0.5	8	29	14	2.02
ZZ70183		0.22	0.008	<0.2	1.57	9	<10	170	<0.5	<2	0.90	<0.5	11	35	21	2.21
ZZ70184		0.34	0.002	<0.2	2.12	10	<10	210	0.5	<2	0.62	<0.5	15	43	28	3.04
ZZ70185		0.24	0.001	<0.2	1.57	9	<10	170	<0.5	<2	0.54	<0.5	10	32	17	2.28
ZZ70186		0.26	0.002	<0.2	1.89	9	<10	190	<0.5	<2	0.95	<0.5	14	37	26	2.60
ZZ70187		0.30	0.001	<0.2	2.06	13	<10	140	0.5	<2	0.50	<0.5	14	45	17	3.29
ZZ70188		0.26	0.005	<0.2	2.37	7	<10	240	0.7	<2	0.65	<0.5	22	43	26	3.33
ZZ70189		0.17	0.001	<0.2	2.05	8	<10	200	<0.5	<2	0.34	<0.5	12	42	20	3.31
ZZ70190		0.24	<0.001	<0.2	1.76	3	<10	90	<0.5	<2	0.28	<0.5	8	30	9	2.55
ZZ70191		0.29	0.001	<0.2	1.65	3	<10	150	<0.5	<2	0.41	<0.5	9	30	10	2.47
ZZ70192		0.25	0.001	<0.2	1.38	3	<10	120	<0.5	<2	0.31	<0.5	9	28	6	2.27
ZZ70193		0.27	0.004	<0.2	1.54	3	<10	120	<0.5	<2	0.51	<0.5	10	36	11	2.37
ZZ70194		0.23	0.001	<0.2	1.57	3	<10	140	<0.5	<2	0.34	<0.5	9	29	9	2.35
ZZ70195		0.27	<0.001	<0.2	1.56	6	<10	130	<0.5	<2	0.40	<0.5	8	31	8	2.32
ZZ70196		0.27	0.002	<0.2	1.65	2	<10	140	<0.5	<2	0.41	<0.5	9	31	10	2.46
ZZ70197		0.20	0.001	<0.2	1.32	2	<10	110	<0.5	<2	0.46	<0.5	7	26	9	2.06



ALS Canada Ltd.
 2103 Dollarton Hwy
 North Vancouver BC V7H 0A7
 Phone: 604 984 0221 Fax: 604 984 0218 www.alsglobal.com

To: STRATEGIC METALS LTD.
 C/O ARCHER, CATHRO & ASSOCIATES (1981)
 LIMITED
 1016-510 W HASTINGS ST
 VANCOUVER BC V6B 1L8

Page: 4 - B
 Total # Pages: 6 (A - C)
 Plus Appendix Pages
 Finalized Date: 2-JUL-2013
 Account: MTT

Project: HOOCH

CERTIFICATE OF ANALYSIS WH13115536

Sample Description	Method	ME-ICP41	ME-ICP41	ME-ICP41	ME-ICP41	ME-ICP41	ME-ICP41	ME-ICP41	ME-ICP41	ME-ICP41	ME-ICP41	ME-ICP41	ME-ICP41	ME-ICP41	ME-ICP41	
	Analyte	Ga	Hg	K	La	Mg	Mn	Mo	Na	Ni	P	Pb	S	Sb	Sc	Sr
Units		ppm	ppm	%	ppm	%	ppm	ppm	%	ppm	ppm	ppm	%	ppm	ppm	ppm
LOR		10	1	0.01	10	0.01	5	1	0.01	1	10	2	0.01	2	1	1
ZZ70158		10	<1	0.14	10	0.62	208	<1	0.01	18	560	5	<0.01	<2	3	29
ZZ70159		10	<1	0.19	10	0.61	193	<1	0.01	18	310	6	<0.01	<2	4	26
ZZ70160		10	<1	0.12	<10	0.52	189	<1	0.01	14	670	4	<0.01	<2	3	26
ZZ70161		10	1	0.15	10	0.53	194	<1	0.02	16	420	3	<0.01	<2	3	29
ZZ70162		10	1	0.15	10	0.56	184	<1	0.02	19	490	4	<0.01	<2	3	25
ZZ70163		10	1	0.32	20	0.98	368	<1	0.06	27	1190	8	0.01	<2	6	64
ZZ70164		10	<1	0.16	10	0.76	221	<1	0.02	26	530	15	<0.01	<2	4	30
ZZ70165		10	<1	0.16	10	0.58	212	<1	0.01	16	360	8	0.01	<2	4	26
ZZ70166		10	<1	0.20	10	0.59	243	1	0.02	20	640	10	0.01	<2	4	34
ZZ70167		<10	<1	0.22	10	0.76	330	<1	0.03	22	460	9	0.01	<2	4	45
ZZ70168		10	<1	0.23	20	0.81	455	<1	0.02	37	270	14	0.02	<2	6	84
ZZ70169		10	1	0.32	10	0.85	425	1	0.04	40	350	14	0.03	<2	6	47
ZZ70170		10	<1	0.26	10	0.78	253	<1	0.01	25	280	17	0.02	<2	4	27
ZZ70171		10	<1	0.20	10	0.76	224	1	0.01	24	270	13	0.01	<2	4	23
ZZ70172		10	<1	0.15	10	0.58	202	<1	0.01	16	290	6	<0.01	<2	4	25
ZZ70173		10	<1	0.28	10	0.69	370	1	0.03	31	930	12	0.02	<2	4	41
ZZ70174		10	1	0.11	10	0.89	403	<1	0.03	30	710	6	0.05	<2	5	51
ZZ70175		10	<1	0.12	10	0.68	247	1	0.01	21	200	10	0.01	<2	4	19
ZZ70176		<10	<1	0.09	10	0.67	253	<1	0.02	21	730	6	0.01	<2	4	24
ZZ70177		10	1	0.06	10	0.60	205	<1	0.01	12	600	5	<0.01	<2	4	23
ZZ70178		10	<1	0.12	10	0.68	254	<1	0.02	20	500	6	0.01	<2	4	34
ZZ70179		10	<1	0.23	10	0.76	248	<1	0.02	23	290	10	<0.01	<2	5	24
ZZ70180		10	<1	0.17	10	0.55	175	1	0.02	17	260	5	0.01	<2	3	33
ZZ70181		<10	<1	0.14	10	0.50	224	<1	0.03	14	830	3	0.02	<2	3	42
ZZ70182		10	<1	0.14	10	0.57	266	<1	0.03	15	640	4	0.02	<2	3	45
ZZ70183		10	<1	0.12	10	0.60	263	<1	0.02	23	450	14	0.02	<2	3	49
ZZ70184		10	<1	0.11	10	0.80	428	<1	0.02	31	670	12	0.01	<2	5	35
ZZ70185		10	<1	0.12	10	0.56	297	<1	0.02	17	430	8	0.02	<2	3	32
ZZ70186		10	1	0.09	10	0.68	314	<1	0.03	20	600	10	0.02	<2	4	56
ZZ70187		10	<1	0.18	10	0.77	418	<1	0.02	28	410	34	0.01	<2	5	30
ZZ70188		10	<1	0.11	10	0.69	697	<1	0.02	31	370	10	0.02	<2	5	42
ZZ70189		10	<1	0.11	10	0.64	394	1	0.01	19	500	13	0.01	<2	4	27
ZZ70190		10	<1	0.13	10	0.62	195	1	0.02	13	240	5	0.01	<2	3	23
ZZ70191		10	<1	0.25	10	0.61	215	<1	0.01	14	520	4	<0.01	<2	3	25
ZZ70192		10	<1	0.16	<10	0.51	207	<1	0.01	11	330	6	<0.01	<2	3	21
ZZ70193		10	<1	0.25	10	0.67	294	<1	0.02	18	690	5	0.01	<2	4	28
ZZ70194		10	1	0.12	10	0.50	177	<1	0.01	14	400	6	<0.01	<2	3	22
ZZ70195		10	<1	0.23	10	0.56	206	<1	0.01	15	360	5	<0.01	<2	3	26
ZZ70196		10	<1	0.15	10	0.56	193	1	0.01	16	370	5	<0.01	<2	4	27
ZZ70197		10	<1	0.16	10	0.46	167	<1	0.02	11	370	4	<0.01	<2	3	28



ALS Canada Ltd.
 2103 Dollarton Hwy
 North Vancouver BC V7H 0A7
 Phone: 604 984 0221 Fax: 604 984 0218 www.alsglobal.com

To: STRATEGIC METALS LTD.
 C/O ARCHER, CATHRO & ASSOCIATES (1981)
 LIMITED
 1016-510 W HASTINGS ST
 VANCOUVER BC V6B 1L8

Page: 4 - C
 Total # Pages: 6 (A - C)
 Plus Appendix Pages
 Finalized Date: 2-JUL-2013
 Account: MTT

Project: HOOCH

CERTIFICATE OF ANALYSIS	WH13115536
-------------------------	------------

Sample Description	Method	ME-ICP41	ME-ICP41	ME-ICP41	ME-ICP41	ME-ICP41	ME-ICP41
	Analyte	Th	Ti	Ti	U	V	W
	Units	ppm	%	ppm	ppm	ppm	ppm
LOR		20	0.01	10	10	1	10
Zn							2
ZZ70158	<20	0.13	<10	<10	73	<10	42
ZZ70159	<20	0.13	<10	<10	66	<10	37
ZZ70160	<20	0.13	<10	<10	63	<10	43
ZZ70161	<20	0.13	<10	<10	63	<10	33
ZZ70162	<20	0.13	<10	<10	63	<10	36
ZZ70163	<20	0.18	<10	<10	75	<10	57
ZZ70164	<20	0.14	<10	<10	70	<10	49
ZZ70165	<20	0.13	<10	<10	60	<10	38
ZZ70166	<20	0.13	<10	<10	63	<10	39
ZZ70167	<20	0.12	<10	<10	63	<10	41
ZZ70168	<20	0.12	<10	<10	57	<10	53
ZZ70169	<20	0.16	<10	<10	79	<10	64
ZZ70170	<20	0.13	<10	<10	70	<10	57
ZZ70171	<20	0.14	<10	<10	75	<10	55
ZZ70172	<20	0.14	<10	<10	64	<10	43
ZZ70173	<20	0.12	<10	<10	65	<10	56
ZZ70174	<20	0.11	<10	<10	79	<10	47
ZZ70175	<20	0.17	<10	<10	79	<10	45
ZZ70176	<20	0.13	<10	<10	60	<10	47
ZZ70177	<20	0.12	<10	<10	56	<10	38
ZZ70178	<20	0.13	<10	<10	63	<10	44
ZZ70179	<20	0.17	<10	<10	76	<10	53
ZZ70180	<20	0.12	<10	<10	57	<10	33
ZZ70181	<20	0.10	<10	<10	41	<10	33
ZZ70182	<20	0.11	<10	<10	50	<10	39
ZZ70183	<20	0.11	<10	<10	47	<10	48
ZZ70184	<20	0.15	<10	<10	67	<10	71
ZZ70185	<20	0.12	<10	<10	64	<10	46
ZZ70186	<20	0.11	<10	<10	65	<10	49
ZZ70187	<20	0.13	<10	<10	72	<10	90
ZZ70188	<20	0.14	<10	<10	75	<10	99
ZZ70189	<20	0.14	<10	<10	81	<10	77
ZZ70190	<20	0.13	<10	<10	68	<10	36
ZZ70191	<20	0.15	<10	<10	63	<10	49
ZZ70192	<20	0.13	<10	<10	61	<10	39
ZZ70193	<20	0.14	<10	<10	58	<10	40
ZZ70194	<20	0.13	<10	<10	64	<10	37
ZZ70195	<20	0.14	<10	<10	61	<10	36
ZZ70196	<20	0.14	<10	<10	65	<10	37
ZZ70197	<20	0.13	<10	<10	57	<10	29



ALS Canada Ltd.
 2103 Dollarton Hwy
 North Vancouver BC V7H 0A7
 Phone: 604 984 0221 Fax: 604 984 0218 www.alsglobal.com

To: STRATEGIC METALS LTD.
 C/O ARCHER, CATHRO & ASSOCIATES (1981)
 LIMITED
 1016-510 W HASTINGS ST
 VANCOUVER BC V6B 1L8

Page: 5 - A
 Total # Pages: 6 (A - C)
 Plus Appendix Pages
 Finalized Date: 2-JUL-2013
 Account: MTT

Project: HOOCH

CERTIFICATE OF ANALYSIS WH13115536

Sample Description	Method	WEI-21	Au-ICP21	ME-ICP41	ME-ICP41	ME-ICP41	ME-ICP41	ME-ICP41	ME-ICP41	ME-ICP41	ME-ICP41	ME-ICP41	ME-ICP41	ME-ICP41	ME-ICP41	ME-ICP41
	Analyte	Recvd Wt.	Au	Ag	Al	As	B	Ba	Be	Bi	Ca	Cd	Co	Cr	Cu	Fe
	Units	kg	ppm	ppm	%	ppm	ppm	ppm	ppm	ppm	%	ppm	ppm	ppm	ppm	%
	LOR	0.02	0.001	0.2	0.01	2	10	10	0.5	2	0.01	0.5	1	1	1	0.01
ZZ70198		0.25	0.001	<0.2	1.54	3	<10	150	<0.5	<2	0.49	<0.5	8	29	10	2.32
ZZ70199		0.27	0.001	<0.2	1.82	6	<10	140	<0.5	<2	0.47	<0.5	9	33	12	2.63
ZZ70200		0.28	0.001	<0.2	1.71	5	<10	130	<0.5	<2	0.64	<0.5	10	34	13	2.64
ZZ70201		0.30	0.002	<0.2	1.74	4	<10	110	<0.5	<2	0.69	<0.5	9	38	13	2.60
ZZ70202		0.31	0.002	<0.2	1.64	4	<10	190	<0.5	<2	0.71	<0.5	10	35	24	2.35
ZZ70203		0.34	0.003	<0.2	1.23	9	<10	90	<0.5	<2	0.68	<0.5	9	29	22	2.00
ZZ70204		0.32	0.008	<0.2	1.67	6	<10	90	<0.5	<2	0.39	<0.5	9	34	13	2.49
ZZ70205		0.18	0.002	0.2	1.85	7	<10	130	<0.5	<2	0.61	<0.5	12	35	14	2.86
ZZ70206		0.20	0.001	<0.2	1.73	5	<10	100	<0.5	<2	0.41	<0.5	13	34	12	2.77
ZZ70207		0.26	0.001	<0.2	2.05	9	<10	140	<0.5	<2	0.40	<0.5	12	46	16	3.21
ZZ70208		0.28	0.001	<0.2	2.11	10	<10	110	<0.5	<2	0.47	<0.5	13	45	15	3.09
ZZ70209		0.31	0.003	<0.2	1.68	7	<10	90	<0.5	<2	0.52	<0.5	10	35	10	2.55
ZZ70210		0.20	0.001	<0.2	1.79	6	<10	90	<0.5	<2	0.38	<0.5	9	35	13	2.63
ZZ70211		0.22	0.001	<0.2	1.93	10	<10	80	<0.5	<2	0.38	<0.5	12	43	14	3.05
ZZ70212		0.24	0.002	<0.2	1.68	7	<10	90	<0.5	<2	0.36	<0.5	11	37	12	2.65
ZZ70213		0.31	0.002	<0.2	1.59	6	<10	70	<0.5	<2	0.41	<0.5	9	33	11	2.50
ZZ70214		0.25	0.003	0.2	2.44	8	<10	310	0.5	<2	0.94	0.5	21	55	54	3.69
ZZ70215		0.21	0.003	<0.2	2.14	12	<10	290	0.6	<2	0.88	<0.5	19	56	35	3.62
ZZ70216		0.24	0.005	0.2	1.99	10	<10	280	0.6	<2	7.8	1.4	15	49	37	2.96
ZZ70217		0.19	0.005	<0.2	3.10	18	<10	180	0.8	<2	0.93	<0.5	25	80	39	4.76
ZZ70218		0.25	0.026	<0.2	2.51	15	<10	70	0.6	<2	0.50	<0.5	15	48	25	3.62
ZZ70219		0.30	0.003	<0.2	2.36	8	<10	200	0.6	<2	0.61	<0.5	16	45	35	3.22
ZZ70220		0.33	0.003	<0.2	2.13	23	<10	320	0.5	<2	1.12	<0.5	19	47	37	3.38
ZZ70221		0.25	0.003	<0.2	2.58	25	<10	90	0.6	<2	0.61	<0.5	18	59	31	3.80
ZZ70222		0.24	0.003	<0.2	2.46	14	<10	90	0.5	<2	0.56	<0.5	16	57	27	3.87
ZZ70223		0.24	0.003	<0.2	1.67	20	<10	120	<0.5	<2	6.53	<0.5	17	44	33	3.17
ZZ70224		0.29	0.002	<0.2	1.99	11	<10	120	<0.5	<2	0.68	<0.5	14	38	15	3.00
ZZ70225		0.25	0.004	<0.2	1.98	18	<10	180	0.5	<2	0.90	0.7	17	44	72	3.50
ZZ70226		0.30	0.003	<0.2	1.57	16	<10	60	<0.5	<2	0.27	<0.5	11	41	11	2.94
ZZ70227		0.27	0.001	<0.2	1.45	14	<10	70	<0.5	<2	0.37	<0.5	13	39	10	2.79
ZZ70228		0.23	0.003	<0.2	1.72	15	<10	50	<0.5	<2	0.34	<0.5	11	44	16	2.96
ZZ70229		0.23	0.039	0.3	1.82	21	<10	50	<0.5	<2	0.36	<0.5	14	45	28	3.03
ZZ70230		0.22	0.002	0.2	1.40	2	<10	60	<0.5	<2	0.27	<0.5	12	30	10	2.41
ZZ70231		0.23	0.003	<0.2	1.49	8	<10	70	<0.5	<2	0.42	<0.5	9	32	16	2.22
ZZ70232		0.23	0.001	<0.2	1.42	6	<10	70	<0.5	<2	0.27	<0.5	10	31	13	2.23
ZZ70233		0.26	0.002	<0.2	1.60	21	<10	70	<0.5	<2	0.33	<0.5	12	43	23	2.82
ZZ70234		0.31	0.005	<0.2	1.49	5	<10	80	<0.5	<2	0.33	<0.5	12	33	17	2.45
ZZ70235		0.23	0.001	<0.2	1.52	5	<10	90	<0.5	<2	0.24	<0.5	17	32	15	2.65
ZZ70236		0.21	0.001	<0.2	1.22	12	<10	60	<0.5	<2	0.33	<0.5	10	27	12	2.24
ZZ70237		0.25	0.002	<0.2	1.32	10	<10	100	<0.5	<2	0.64	<0.5	10	29	27	2.30



ALS Canada Ltd.
 2103 Dollarton Hwy
 North Vancouver BC V7H 0A7
 Phone: 604 984 0221 Fax: 604 984 0218 www.alsglobal.com

To: STRATEGIC METALS LTD.
 C/O ARCHER, CATHRO & ASSOCIATES (1981)
 LIMITED
 1016-510 W HASTINGS ST
 VANCOUVER BC V6B 1L8

Page: 5 - B
 Total # Pages: 6 (A - C)
 Plus Appendix Pages
 Finalized Date: 2-JUL-2013
 Account: MTT

Project: HOOCH

CERTIFICATE OF ANALYSIS WH13115536

Sample Description	Method Analyte Units LOR	ME-ICP41	ME-ICP41	ME-ICP41	ME-ICP41	ME-ICP41	ME-ICP41	ME-ICP41	ME-ICP41	ME-ICP41	ME-ICP41	ME-ICP41	ME-ICP41	ME-ICP41	ME-ICP41	
		Ga	Hg	K	La	Mg	Mn	Mo	Na	Ni	P	Pb	S	Sb	Sc	Sr
		ppm	ppm	%	ppm	%	ppm	ppm	%	ppm	ppm	ppm	%	ppm	ppm	ppm
		10	1	0.01	10	0.01	5	1	0.01	1	10	2	0.01	2	1	1
ZZ70198		10	<1	0.13	10	0.53	202	<1	0.01	14	600	5	0.01	<2	3	32
ZZ70199		10	1	0.19	10	0.62	190	<1	0.01	18	300	3	0.01	<2	3	31
ZZ70200		10	<1	0.24	10	0.65	257	<1	0.02	20	390	5	0.01	<2	4	35
ZZ70201		10	<1	0.25	10	0.72	274	<1	0.02	19	420	5	0.01	<2	4	41
ZZ70202		10	<1	0.21	10	0.66	419	<1	0.03	20	680	4	0.01	<2	5	40
ZZ70203		<10	1	0.21	10	0.57	252	<1	0.03	20	850	7	0.01	<2	4	39
ZZ70204		10	<1	0.24	10	0.62	231	<1	0.02	18	280	4	0.01	<2	4	26
ZZ70205		10	<1	0.24	10	0.63	321	1	0.01	21	440	7	0.02	<2	3	33
ZZ70206		10	<1	0.21	10	0.61	339	<1	0.01	20	300	6	0.01	<2	3	26
ZZ70207		10	<1	0.24	10	0.88	346	<1	0.02	27	430	8	0.01	<2	4	26
ZZ70208		10	<1	0.34	10	0.83	252	<1	0.02	28	480	6	0.01	<2	4	31
ZZ70209		10	<1	0.24	10	0.66	215	<1	0.01	18	230	6	0.01	<2	4	30
ZZ70210		10	<1	0.21	10	0.62	194	<1	0.01	21	420	7	0.01	<2	3	22
ZZ70211		10	<1	0.30	10	0.83	239	<1	0.01	24	240	9	0.01	<2	4	26
ZZ70212		10	<1	0.23	10	0.68	227	<1	0.01	23	430	8	0.01	<2	4	23
ZZ70213		10	1	0.28	10	0.64	215	<1	0.01	18	360	7	0.01	<2	4	23
ZZ70214		10	<1	0.31	10	1.19	679	<1	0.02	44	890	8	0.09	<2	5	59
ZZ70215		10	1	0.28	10	1.13	684	<1	0.02	39	780	29	0.07	<2	5	58
ZZ70216		10	1	0.41	10	1.29	918	<1	0.02	29	800	90	0.10	<2	4	186
ZZ70217		10	<1	0.42	10	1.44	919	<1	0.05	49	820	58	0.06	<2	8	54
ZZ70218		10	<1	0.14	10	0.97	344	<1	0.02	35	220	14	0.01	<2	6	31
ZZ70219		10	<1	0.09	20	0.80	976	1	0.02	29	460	37	0.02	<2	6	41
ZZ70220		10	1	0.10	10	0.84	1265	<1	0.03	33	570	36	0.03	<2	5	67
ZZ70221		10	<1	0.12	10	1.13	383	<1	0.02	40	250	15	0.02	<2	6	34
ZZ70222		10	<1	0.31	10	1.11	392	<1	0.02	35	270	18	0.02	<2	5	34
ZZ70223		10	<1	0.33	10	1.04	444	<1	0.03	34	900	15	0.02	2	4	282
ZZ70224		10	<1	0.21	10	0.73	399	1	0.02	21	440	15	0.01	<2	5	40
ZZ70225		10	<1	0.46	10	0.79	678	<1	0.02	54	490	23	0.01	<2	6	56
ZZ70226		10	<1	0.27	10	0.74	204	1	0.01	23	220	17	0.01	<2	4	17
ZZ70227		10	<1	0.29	10	0.71	287	<1	0.01	21	280	14	0.01	<2	4	22
ZZ70228		10	<1	0.17	10	0.77	209	<1	0.02	24	220	14	0.01	<2	4	19
ZZ70229		10	<1	0.13	10	0.79	250	<1	0.02	34	360	25	0.02	2	4	21
ZZ70230		10	<1	0.17	<10	0.50	208	<1	0.01	16	200	12	0.01	<2	3	16
ZZ70231		<10	<1	0.18	10	0.60	204	<1	0.02	20	260	10	0.01	<2	4	27
ZZ70232		10	<1	0.18	10	0.57	216	<1	0.01	18	200	10	0.01	<2	3	17
ZZ70233		10	<1	0.28	10	0.75	235	<1	0.02	26	270	19	0.01	<2	4	20
ZZ70234		10	<1	0.20	10	0.60	316	<1	0.02	22	290	12	0.01	<2	3	21
ZZ70235		10	<1	0.22	10	0.55	366	<1	0.01	24	220	11	0.01	<2	3	17
ZZ70236		10	<1	0.15	10	0.50	223	<1	0.01	17	160	7	0.01	<2	3	20
ZZ70237		10	<1	0.17	10	0.48	192	<1	0.01	20	220	9	0.01	<2	3	37

***** See Appendix Page for comments regarding this certificate *****



ALS Canada Ltd.
 2103 Dollarton Hwy
 North Vancouver BC V7H 0A7
 Phone: 604 984 0221 Fax: 604 984 0218 www.alsglobal.com

To: STRATEGIC METALS LTD.
 C/O ARCHER, CATHRO & ASSOCIATES (1981)
 LIMITED
 1016-510 W HASTINGS ST
 VANCOUVER BC V6B 1L8

Page: 5 - C
 Total # Pages: 6 (A - C)
 Plus Appendix Pages
 Finalized Date: 2-JUL-2013
 Account: MTT

Project: HOOCH

CERTIFICATE OF ANALYSIS WH13115536

Sample Description	Method Analyte Units LOR	ME-ICP41	ME-ICP41	ME-ICP41	ME-ICP41	ME-ICP41	ME-ICP41	ME-ICP41
		Th	Ti	Ti	U	V	W	Zn
		ppm	%	ppm	ppm	ppm	ppm	ppm
		20	0.01	10	10	1	10	2
ZZ70198		<20	0.12	<10	<10	60	<10	39
ZZ70199		<20	0.14	<10	<10	66	<10	43
ZZ70200		<20	0.14	<10	<10	65	<10	49
ZZ70201		<20	0.16	<10	<10	71	<10	49
ZZ70202		<20	0.13	<10	<10	57	<10	39
ZZ70203		<20	0.10	<10	<10	49	<10	35
ZZ70204		<20	0.14	<10	<10	62	<10	43
ZZ70205		<20	0.13	<10	<10	68	<10	44
ZZ70206		<20	0.14	<10	<10	65	<10	50
ZZ70207		<20	0.14	<10	<10	73	<10	54
ZZ70208		<20	0.15	<10	<10	70	<10	63
ZZ70209		<20	0.13	<10	<10	62	<10	39
ZZ70210		<20	0.13	<10	<10	66	<10	40
ZZ70211		<20	0.15	<10	<10	69	<10	53
ZZ70212		<20	0.14	<10	<10	65	<10	64
ZZ70213		<20	0.14	<10	<10	61	<10	43
ZZ70214		<20	0.13	<10	<10	82	<10	100
ZZ70215		<20	0.12	<10	<10	68	<10	100
ZZ70216		<20	0.08	<10	<10	69	<10	157
ZZ70217		<20	0.14	<10	<10	104	<10	109
ZZ70218		<20	0.18	<10	<10	82	<10	60
ZZ70219		<20	0.12	<10	<10	70	<10	92
ZZ70220		<20	0.13	<10	<10	69	<10	97
ZZ70221		<20	0.14	<10	<10	78	<10	70
ZZ70222		<20	0.17	<10	<10	82	<10	83
ZZ70223		<20	0.12	<10	<10	54	<10	69
ZZ70224		<20	0.14	<10	<10	65	<10	70
ZZ70225		<20	0.15	<10	<10	68	<10	105
ZZ70226		<20	0.15	<10	<10	71	<10	53
ZZ70227		<20	0.14	<10	<10	66	<10	61
ZZ70228		<20	0.14	<10	<10	73	<10	47
ZZ70229		<20	0.11	<10	<10	65	<10	56
ZZ70230		<20	0.12	<10	<10	61	<10	42
ZZ70231		<20	0.12	<10	<10	53	<10	43
ZZ70232		<20	0.12	<10	<10	51	<10	38
ZZ70233		<20	0.11	<10	<10	56	<10	46
ZZ70234		<20	0.11	<10	<10	54	<10	47
ZZ70235		<20	0.13	<10	<10	55	<10	63
ZZ70236		<20	0.11	<10	<10	52	<10	50
ZZ70237		<20	0.12	<10	<10	54	<10	77



ALS Canada Ltd.
 2103 Dollarton Hwy
 North Vancouver BC V7H 0A7
 Phone: 604 984 0221 Fax: 604 984 0218 www.alsglobal.com

To: STRATEGIC METALS LTD.
 C/O ARCHER, CATHRO & ASSOCIATES (1981)
 LIMITED
 1016-510 W HASTINGS ST
 VANCOUVER BC V6B 1L8

Page: 6 - A
 Total # Pages: 6 (A - C)
 Plus Appendix Pages
 Finalized Date: 2-JUL-2013
 Account: MTT

Project: HOOCH

CERTIFICATE OF ANALYSIS WH13115536

Sample Description	Method Analyte Units LOR	WEI-21	Au-ICP21	ME-ICP41	ME-ICP41	ME-ICP41	ME-ICP41	ME-ICP41	ME-ICP41	ME-ICP41	ME-ICP41	ME-ICP41	ME-ICP41	ME-ICP41	ME-ICP41	ME-ICP41
		Recvd Wt. kg	Au ppm	Ag ppm	Al %	As ppm	B ppm	Ba ppm	Be ppm	Bi ppm	Ca %	Cd ppm	Co ppm	Cr ppm	Cu ppm	Fe %
		0.02	0.001	0.2	0.01	2	10	10	0.5	2	0.01	0.5	1	1	1	0.01
ZZ70238		0.29	0.001	<0.2	1.60	13	<10	70	<0.5	<2	0.26	<0.5	11	33	11	2.50
ZZ70239		0.31	0.001	<0.2	1.18	8	<10	80	<0.5	<2	0.42	<0.5	7	23	9	1.82
ZZ70240		0.52	0.007	<0.2	1.65	4	<10	170	<0.5	<2	0.58	<0.5	10	37	17	2.57
ZZ70241		0.36	0.002	<0.2	1.93	6	<10	190	<0.5	<2	0.77	<0.5	9	38	24	2.58
ZZ70242		0.29	0.002	<0.2	1.65	4	<10	110	<0.5	<2	0.39	<0.5	8	31	9	2.33
ZZ70243		0.26	0.001	0.2	1.68	2	<10	140	<0.5	<2	0.42	<0.5	8	29	11	2.40
ZZ70244		0.25	0.045	<0.2	1.64	2	<10	110	<0.5	<2	0.35	<0.5	8	29	8	2.31
ZZ70245		0.22	0.001	0.2	1.61	2	<10	130	<0.5	<2	0.34	<0.5	7	36	7	2.32
ZZ70246		0.33	0.001	<0.2	1.45	<2	<10	110	<0.5	<2	0.31	<0.5	10	29	10	2.36
ZZ70247		0.28	0.002	<0.2	1.65	7	<10	120	<0.5	<2	0.50	<0.5	9	30	12	2.35
ZZ70248		0.29	0.001	<0.2	1.55	3	<10	150	<0.5	<2	0.67	<0.5	8	29	15	2.15
ZZ70249		0.32	0.001	<0.2	1.48	2	<10	160	<0.5	<2	0.80	<0.5	7	29	11	2.21
ZZ70250		0.27	0.001	<0.2	1.70	3	<10	150	<0.5	<2	0.76	<0.5	9	32	16	2.40
ZZ70251		0.45	0.018	<0.2	1.58	2	<10	140	<0.5	<2	0.79	<0.5	10	32	22	2.30
ZZ70252		0.29	0.001	<0.2	1.75	<2	<10	150	<0.5	<2	0.56	<0.5	10	35	15	2.58
ZZ70253		0.35	0.001	<0.2	1.46	<2	<10	160	<0.5	<2	0.81	<0.5	11	31	12	2.40
ZZ70254		0.37	0.001	<0.2	1.60	4	<10	120	<0.5	<2	0.57	<0.5	10	32	12	2.45
ZZ70255		0.24	0.001	<0.2	1.93	4	<10	110	<0.5	<2	0.53	<0.5	8	38	14	2.69
ZZ70256		0.20	0.003	<0.2	1.78	2	<10	140	<0.5	<2	0.52	<0.5	11	34	13	2.53
ZZ70257		0.24	0.001	<0.2	1.53	<2	<10	100	<0.5	<2	0.38	<0.5	9	29	12	2.23
ZZ70258		0.19	0.002	<0.2	1.67	5	<10	110	<0.5	<2	0.48	<0.5	10	34	18	2.42
ZZ70259		0.27	0.010	<0.2	1.55	3	<10	70	<0.5	<2	0.35	<0.5	10	32	11	2.42
ZZ70260		0.29	0.003	<0.2	1.79	4	<10	100	<0.5	<2	0.32	<0.5	13	37	13	2.87
ZZ70261		0.24	0.018	0.2	2.00	9	<10	240	<0.5	<2	1.48	<0.5	18	47	50	3.63
ZZ70262		0.27	0.001	<0.2	1.55	3	<10	80	<0.5	<2	0.48	<0.5	8	30	14	2.25
ZZ70263		0.27	0.002	<0.2	1.72	4	<10	90	<0.5	<2	0.41	0.6	13	35	13	2.85
ZZ70264		0.27	0.005	<0.2	1.98	46	<10	160	0.5	2	0.57	<0.5	18	39	77	3.05
ZZ70265		0.22	0.021	<0.2	1.39	9	<10	190	<0.5	<2	2.84	<0.5	11	32	24	2.38
ZZ70266		0.23	0.002	<0.2	1.92	7	<10	130	0.5	<2	0.81	<0.5	15	41	30	3.01
ZZ70267		0.27	0.002	<0.2	1.67	18	<10	100	<0.5	<2	5.40	<0.5	22	40	56	3.43

***** See Appendix Page for comments regarding this certificate *****



ALS Canada Ltd.
 2103 Dollarton Hwy
 North Vancouver BC V7H 0A7
 Phone: 604 984 0221 Fax: 604 984 0218 www.alsglobal.com

To: STRATEGIC METALS LTD.
 C/O ARCHER, CATHRO & ASSOCIATES (1981)
 LIMITED
 1016-510 W HASTINGS ST
 VANCOUVER BC V6B 1L8

Page: 6 - B
 Total # Pages: 6 (A - C)
 Plus Appendix Pages
 Finalized Date: 2-JUL-2013
 Account: MTT

Project: HOOCH

CERTIFICATE OF ANALYSIS WH13115536

Sample Description	Method Analyte Units LOR	ME-ICP41	ME-ICP41	ME-ICP41	ME-ICP41	ME-ICP41	ME-ICP41	ME-ICP41	ME-ICP41	ME-ICP41	ME-ICP41	ME-ICP41	ME-ICP41	ME-ICP41	ME-ICP41	
		Ga ppm	Hg ppm	K %	La ppm	Mg %	Mn ppm	Mo ppm	Na %	Ni ppm	P ppm	Pb ppm	S %	Sb ppm	Sc ppm	Sr ppm
		10	1	0.01	10	0.01	5	1	0.01	1	10	2	0.01	2	1	1
ZZ70238		10	<1	0.20	10	0.60	237	<1	0.02	19	250	8	0.01	<2	3	19
ZZ70239		<10	<1	0.15	10	0.41	135	<1	0.03	15	350	6	0.01	<2	2	25
ZZ70240		<10	<1	0.30	10	0.72	257	2	0.03	17	660	4	0.01	<2	5	45
ZZ70241		10	<1	0.23	10	0.70	229	1	0.03	19	390	6	0.02	<2	4	64
ZZ70242		10	<1	0.18	<10	0.50	165	<1	0.02	17	230	5	0.01	<2	3	25
ZZ70243		10	<1	0.14	10	0.50	152	<1	0.02	17	150	5	0.01	<2	3	27
ZZ70244		10	<1	0.14	<10	0.51	176	<1	0.01	15	270	5	0.01	<2	3	22
ZZ70245		10	<1	0.13	<10	0.54	165	<1	0.01	17	570	3	0.01	<2	3	24
ZZ70246		<10	<1	0.19	10	0.52	356	<1	0.01	14	250	5	0.01	<2	3	21
ZZ70247		10	<1	0.19	10	0.59	213	<1	0.02	14	270	3	0.01	<2	3	29
ZZ70248		<10	<1	0.17	10	0.64	318	<1	0.02	17	660	7	0.02	<2	4	36
ZZ70249		10	<1	0.18	10	0.62	251	<1	0.02	14	390	6	0.02	<2	4	44
ZZ70250		10	<1	0.23	10	0.71	199	<1	0.02	17	250	6	0.02	<2	4	40
ZZ70251		10	<1	0.25	10	0.62	377	<1	0.03	21	460	6	0.02	2	4	43
ZZ70252		10	<1	0.26	10	0.73	428	<1	0.03	20	410	5	0.01	<2	5	34
ZZ70253		10	<1	0.26	10	0.62	535	<1	0.02	14	370	6	0.02	<2	3	41
ZZ70254		10	<1	0.23	10	0.67	265	<1	0.02	17	300	7	0.02	<2	4	30
ZZ70255		10	<1	0.26	10	0.68	207	<1	0.02	19	260	7	0.01	<2	4	33
ZZ70256		10	<1	0.22	10	0.63	318	<1	0.02	19	380	9	0.01	<2	4	33
ZZ70257		10	<1	0.16	10	0.54	205	<1	0.02	17	580	9	0.01	<2	3	24
ZZ70258		10	<1	0.31	10	0.63	269	<1	0.02	18	700	7	0.01	<2	4	28
ZZ70259		10	<1	0.20	10	0.60	217	<1	0.01	18	430	10	0.01	<2	3	21
ZZ70260		10	<1	0.24	10	0.67	347	<1	0.02	20	350	12	0.01	<2	4	25
ZZ70261		10	<1	0.56	20	1.01	715	<1	0.02	37	680	13	0.08	2	4	62
ZZ70262		10	<1	0.16	10	0.58	253	<1	0.01	17	320	9	0.01	<2	4	22
ZZ70263		10	<1	0.21	10	0.64	357	<1	0.01	20	230	16	0.01	<2	4	21
ZZ70264		10	<1	0.22	20	0.69	670	<1	0.02	44	370	10	0.02	<2	5	35
ZZ70265		10	<1	0.33	10	0.70	391	<1	0.03	24	790	25	0.06	<2	3	106
ZZ70266		10	<1	0.19	10	0.75	568	<1	0.03	25	350	12	0.02	<2	4	40
ZZ70267		<10	1	0.18	10	1.04	644	<1	0.02	49	890	10	0.05	<2	2	222

***** See Appendix Page for comments regarding this certificate *****



ALS Canada Ltd.
 2103 Dollarton Hwy
 North Vancouver BC V7H 0A7
 Phone: 604 984 0221 Fax: 604 984 0218 www.alsglobal.com

To: STRATEGIC METALS LTD.
 C/O ARCHER, CATHRO & ASSOCIATES (1981)
 LIMITED
 1016-510 W HASTINGS ST
 VANCOUVER BC V6B 1L8

Page: 6 - C
 Total # Pages: 6 (A - C)
 Plus Appendix Pages
 Finalized Date: 2-JUL-2013
 Account: MTT

Project: HOOCH

CERTIFICATE OF ANALYSIS WH13115536

Sample Description	Method Analyte Units LOR	ME-ICP41	ME-ICP41	ME-ICP41	ME-ICP41	ME-ICP41	ME-ICP41	ME-ICP41
		Th	Ti	Ti	U	V	W	Zn
		ppm	%	ppm	ppm	ppm	ppm	ppm
		20	0.01	10	10	1	10	2
ZZ70238		<20	0.13	<10	<10	57	<10	53
ZZ70239		<20	0.09	<10	<10	46	<10	27
ZZ70240		<20	0.14	<10	<10	66	<10	45
ZZ70241		<20	0.14	<10	<10	67	<10	44
ZZ70242		<20	0.13	<10	<10	64	<10	31
ZZ70243		<20	0.15	<10	<10	68	<10	34
ZZ70244		<20	0.13	<10	<10	61	<10	34
ZZ70245		<20	0.13	<10	<10	62	<10	41
ZZ70246		<20	0.12	<10	<10	59	<10	38
ZZ70247		<20	0.12	<10	<10	60	<10	39
ZZ70248		<20	0.11	<10	<10	53	<10	40
ZZ70249		<20	0.12	<10	<10	52	<10	38
ZZ70250		<20	0.14	<10	<10	63	<10	41
ZZ70251		<20	0.13	<10	<10	56	<10	41
ZZ70252		<20	0.14	<10	<10	62	<10	46
ZZ70253		<20	0.14	<10	<10	56	<10	42
ZZ70254		<20	0.13	<10	<10	59	<10	47
ZZ70255		<20	0.16	<10	<10	70	<10	40
ZZ70256		<20	0.14	<10	<10	62	<10	42
ZZ70257		<20	0.11	<10	<10	54	<10	36
ZZ70258		<20	0.13	<10	<10	57	<10	43
ZZ70259		<20	0.12	<10	<10	58	<10	45
ZZ70260		<20	0.13	<10	<10	63	<10	49
ZZ70261		<20	0.11	<10	<10	64	<10	82
ZZ70262		<20	0.11	<10	<10	55	<10	43
ZZ70263		<20	0.14	<10	<10	66	<10	80
ZZ70264		<20	0.14	<10	<10	71	<10	73
ZZ70265		<20	0.11	<10	<10	56	<10	45
ZZ70266		<20	0.13	<10	<10	68	<10	55
ZZ70267		<20	0.09	<10	<10	41	<10	57



ALS Canada Ltd.
 2103 Dollarton Hwy
 North Vancouver BC V7H 0A7
 Phone: 604 984 0221 Fax: 604 984 0218 www.alsglobal.com

To: STRATEGIC METALS LTD.
 C/O ARCHER, CATHRO & ASSOCIATES (1981)
 LIMITED
 1016-510 W HASTINGS ST
 VANCOUVER BC V6B 1L8

Page: Appendix 1
 Total # Appendix Pages: 1
 Finalized Date: 2-JUL-2013
 Account: MTT

Project: HOOCH

CERTIFICATE OF ANALYSIS WH13115536

CERTIFICATE COMMENTS

LABORATORY ADDRESSES

Applies to Method: Processed at ALS Whitehorse located at 78 Mt. Sima Rd, Whitehorse, YT, Canada.
 LOG-22 SCR-41 WEI-21

Applies to Method: Processed at ALS Vancouver located at 2103 Dollarton Hwy, North Vancouver, BC, Canada.
 Au-ICP21 ME-ICP41

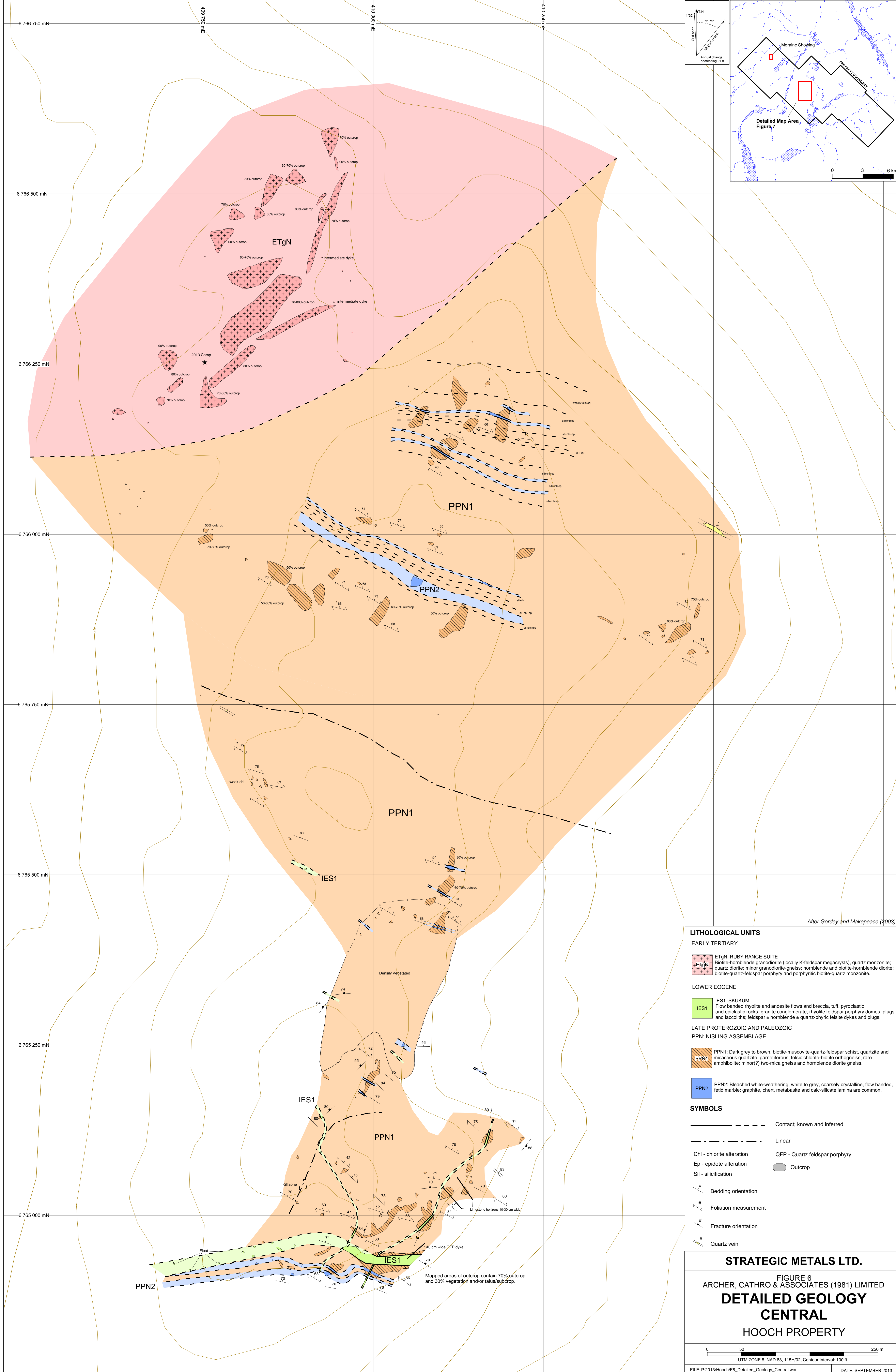

After Gordey and Makepeace (2003)

LITHOLOGICAL UNITS

EARLY TERTIARY

ETgN: RUBY RANGE SUITE
 Biotite-hornblende granodiorite (locally K-feldspar megacrysts), quartz monzonite, quartz diorite, minor granodiorite-gneiss; hornblende and biotite-hornblende diorite, biotite-quartz-feldspar porphyry and porphyritic biotite-quartz monzonite.

LOWER EOCENE

IES1: SKUKUM
 Flow banded rhyolite and andesite flows and breccia, tuff, pyroclastic and epiclastic rocks, granite conglomerate; rhyolite feldspar porphyry domes, plugs and laccoliths; feldspar ± hornblende ± quartz-phyric felsite dykes and plugs.

LATE PROTEROZOIC AND PALEOZOIC

PPN: NISLING ASSEMBLAGE

PPN1: Dark grey to brown, biotite-muscovite-quartz-feldspar schist, quartzite and micaceous quartzite, garnetiferous, felsic chlorite-biotite orthogneiss; rare amphibolite, minor(?) two-mica gneiss and hornblende diorite gneiss.

PPN2: Bleached white-weathering, white to grey, coarsely crystalline, flow banded, feld marble; graphite, chert, metabasite and calc-silicate lamina are common.

SYMBOLS

--- Contact; known and inferred
 - - - Linear
 Chl - chlorite alteration QFP - Quartz feldspar porphyry
 Ep - epidote alteration ● Outcrop
 Sil - silicification
 # Bedding orientation
 # Foliation measurement
 # Fracture orientation
 # Quartz vein

STRATEGIC METALS LTD.

FIGURE 6
 ARCHER, CATHRO & ASSOCIATES (1981) LIMITED
DETAILED GEOLOGY
CENTRAL
HOOCH PROPERTY

0 50 250 m
 UTM ZONE 8, NAD 83, 115H/02, Contour Interval: 100 ft

FILE: P:2013/Hooch\F6_Detailed_Geology_Central.wor DATE: SEPTEMBER 2013

Mapped areas of outcrop contain 70% outcrop and 30% vegetation and/or talus/subcrop.

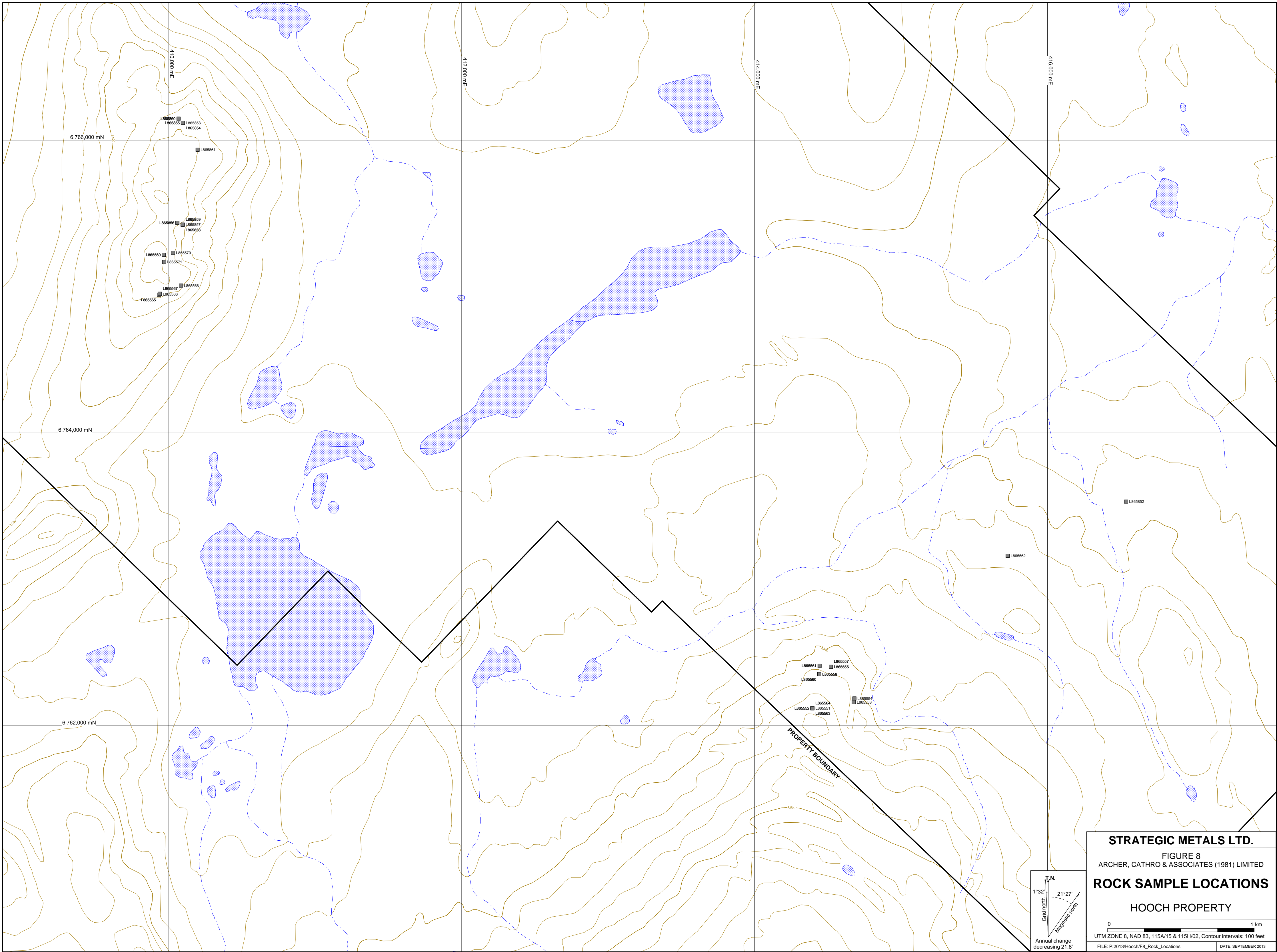

STRATEGIC METALS LTD.

FIGURE 8
 ARCHER, CATHRO & ASSOCIATES (1981) LIMITED

ROCK SAMPLE LOCATIONS

HOOCH PROPERTY

0 1 km

UTM ZONE 8, NAD 83, 115A/15 & 115H/02, Contour intervals: 100 feet

FILE: P:2013/Hooch/F8_Rock_Locations DATE: SEPTEMBER 2013

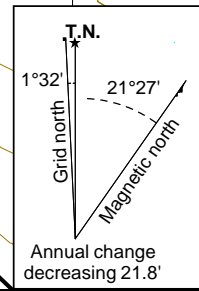

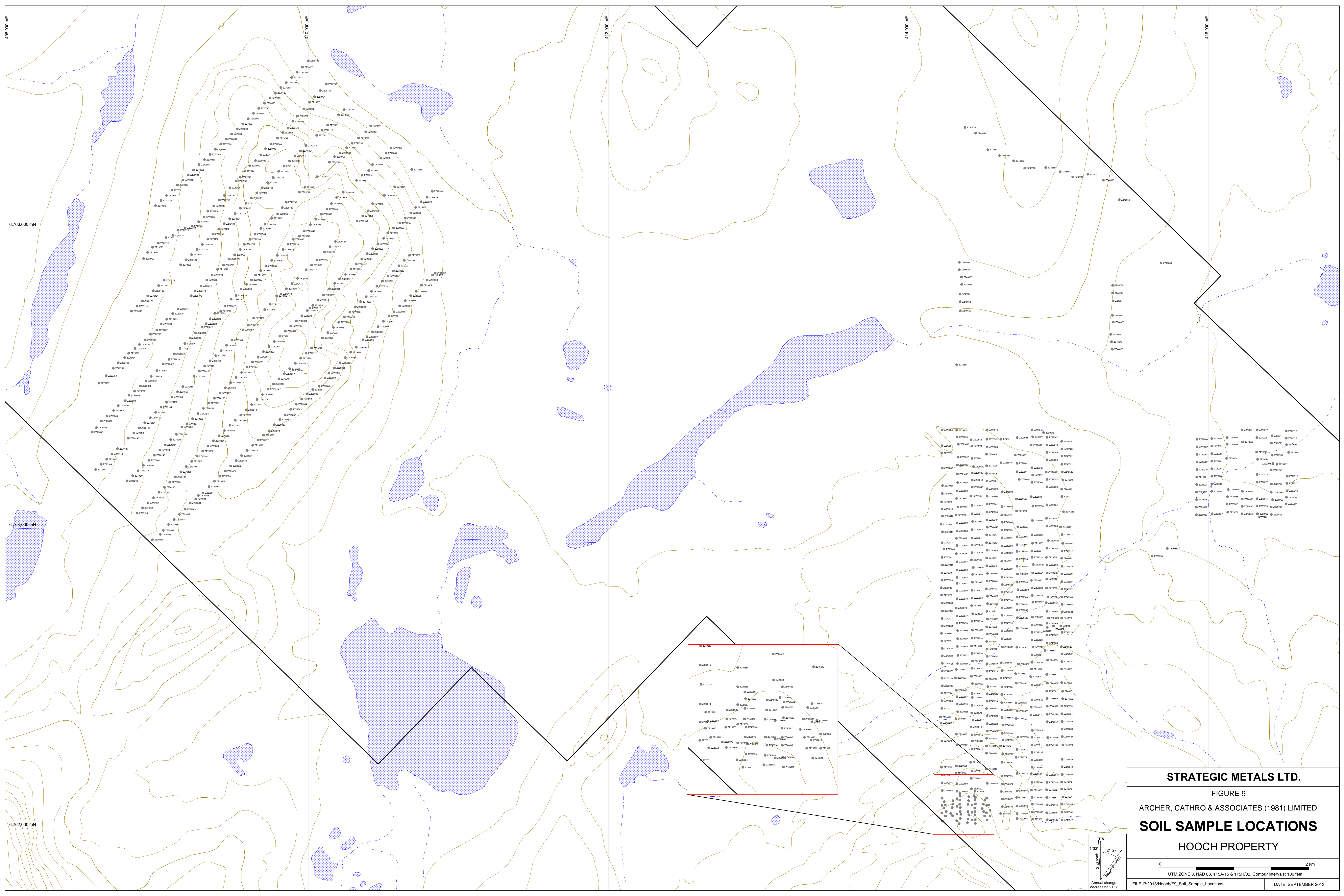

STRATEGIC METALS LTD.

FIGURE 9
 ARCHER, CATHRO & ASSOCIATES (1981) LIMITED
SOIL SAMPLE LOCATIONS
 HOOCH PROPERTY

UTM ZONE 8, NAD 83, 115A/15 & 115H/02, Contour intervals: 100 feet

Annual change decreasing 21.8

FILE: P:2013\Hooch\F9_Soil_Sample_Locations DATE: SEPTEMBER 2013

T.N.
 1°32' Grid north
 21°27' Magnetic north
 Annual change decreasing 21.8'

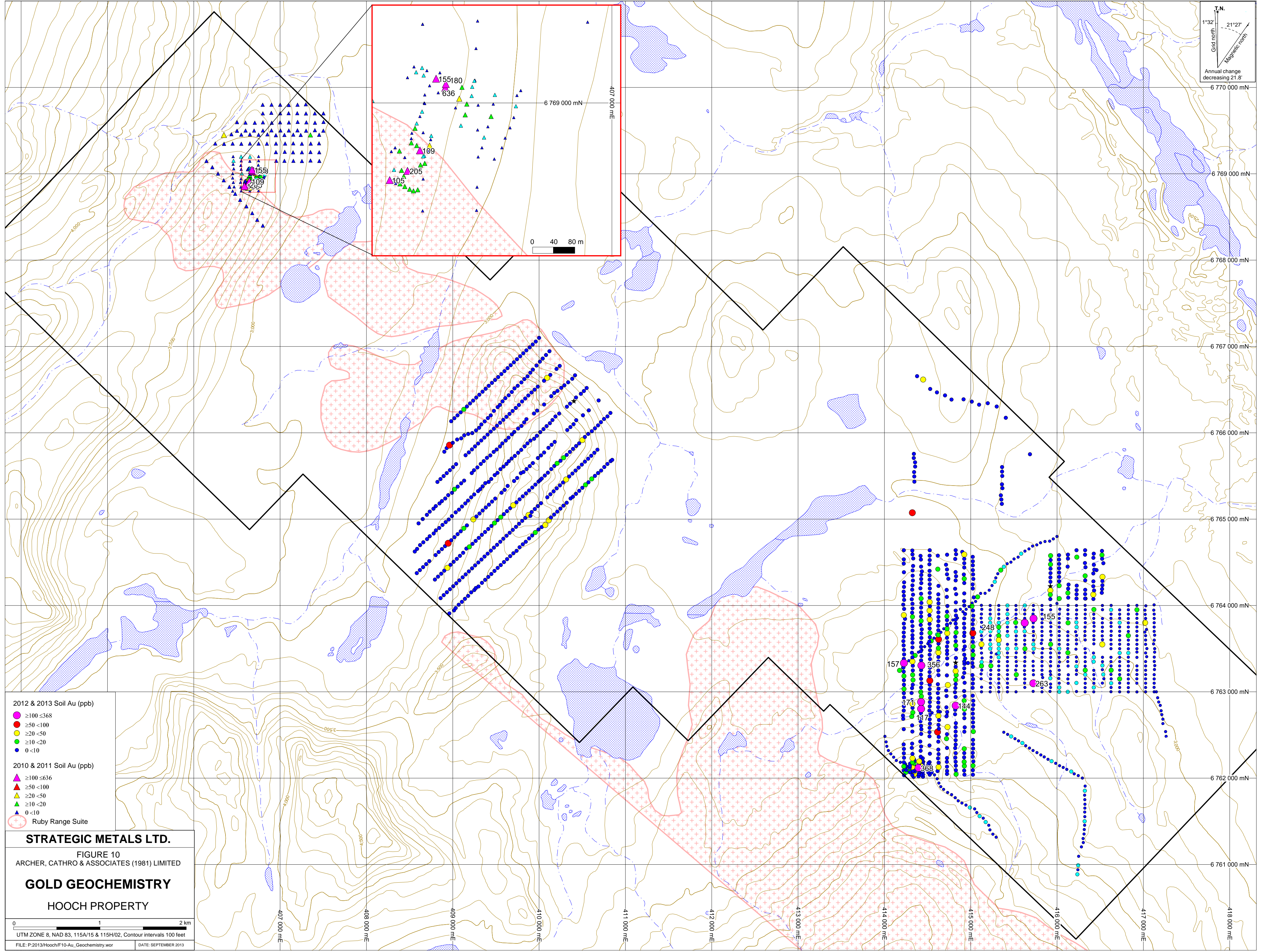

- 2012 & 2013 Soil Au (ppb)
- $\geq 100 \leq 368$
 - $\geq 50 < 100$
 - $\geq 20 < 50$
 - $\geq 10 < 20$
 - $0 < 10$
- 2010 & 2011 Soil Au (ppb)
- ▲ $\geq 100 \leq 636$
 - ▲ $\geq 50 < 100$
 - ▲ $\geq 20 < 50$
 - ▲ $\geq 10 < 20$
 - ▲ $0 < 10$
- ⊕ Ruby Range Suite

STRATEGIC METALS LTD.
 FIGURE 10
 ARCHER, CATHRO & ASSOCIATES (1981) LIMITED
GOLD GEOCHEMISTRY
 HOOCH PROPERTY

0 1 2 km
 UTM ZONE 8, NAD 83, 115A/15 & 115H/02, Contour intervals 100 feet
 FILE: P:2013/Hooch/F10-Au_Geochemistry.wor DATE: SEPTEMBER 2013

T.N.
 1°32' Grid north
 21°27' Magnetic north
 Annual change decreasing 21.8'

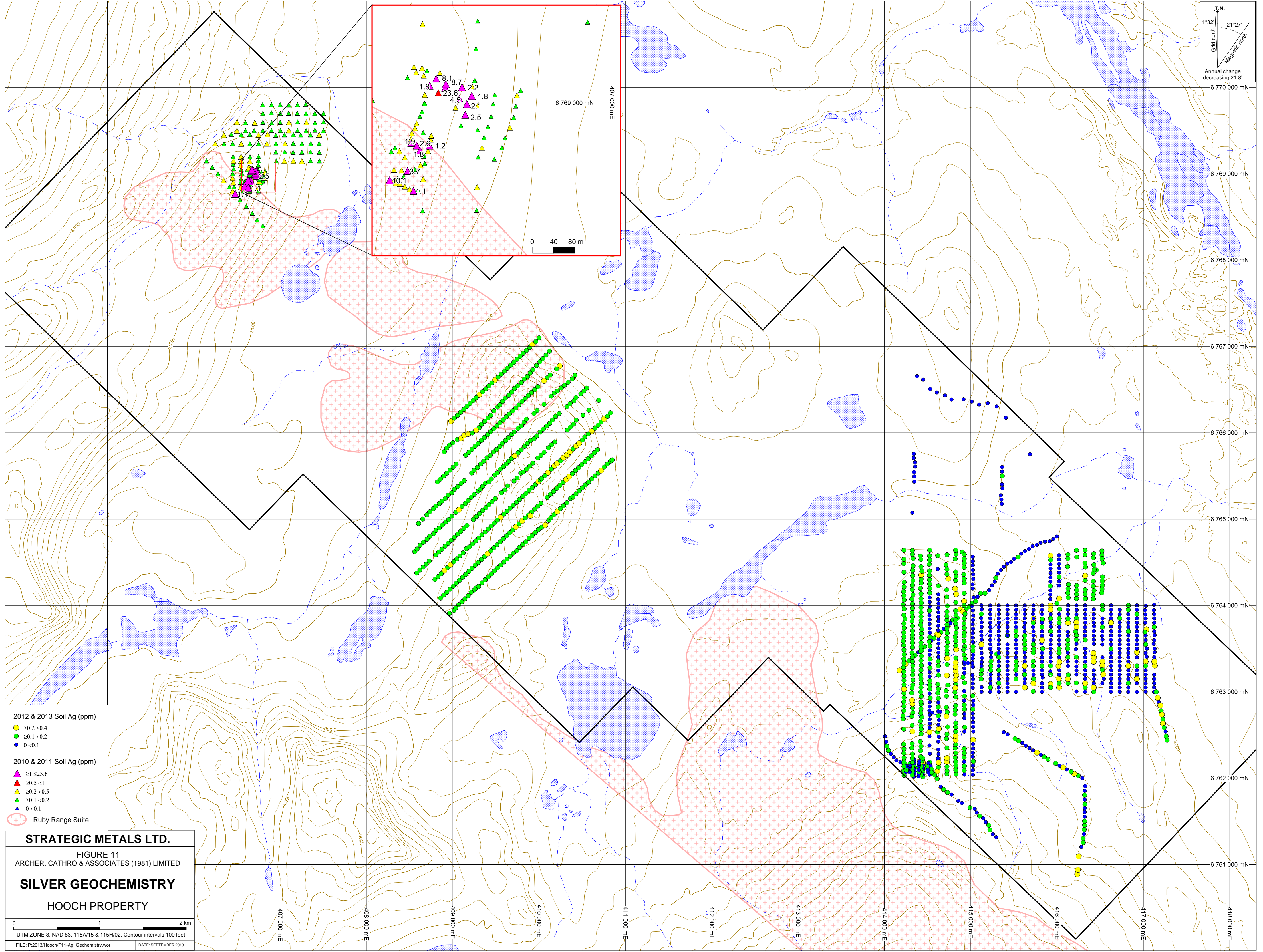

- 2012 & 2013 Soil Ag (ppm)
- $\geq 0.2 < 0.4$
 - $\geq 0.1 < 0.2$
 - $0 < 0.1$
- 2010 & 2011 Soil Ag (ppm)
- ▲ $\geq 1 < 23.6$
 - ▲ $\geq 0.5 < 1$
 - ▲ $\geq 0.2 < 0.5$
 - ▲ $\geq 0.1 < 0.2$
 - ▲ $0 < 0.1$
- Ruby Range Suite

STRATEGIC METALS LTD.

FIGURE 11
 ARCHER, CATHRO & ASSOCIATES (1981) LIMITED

SILVER GEOCHEMISTRY
 HOOCH PROPERTY

0 1 2 km
 UTM ZONE 8, NAD 83, 115A/15 & 115H/02, Contour intervals 100 feet
 FILE: P:2013/Hooch/F11-Ag_Geochemistry.wor DATE: SEPTEMBER 2013

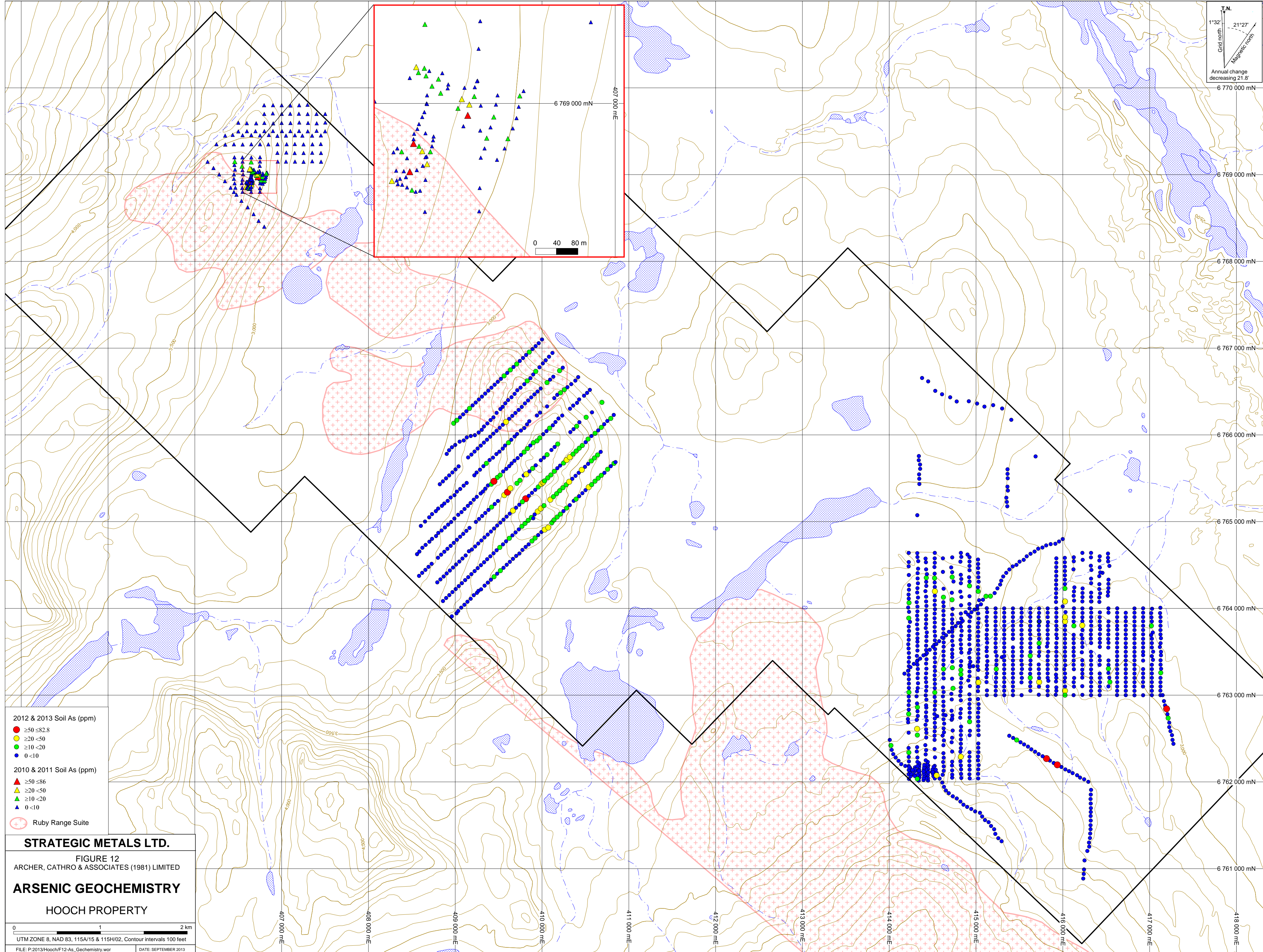

- 2012 & 2013 Soil As (ppm)**
- ≥ 50 ≤ 82.8
 - ≥ 20 < 50
 - ≥ 10 < 20
 - $0 < 10$
- 2010 & 2011 Soil As (ppm)**
- ▲ ≥ 50 ≤ 86
 - ▲ ≥ 20 < 50
 - ▲ ≥ 10 < 20
 - ▲ $0 < 10$
- ⊕ Ruby Range Suite

STRATEGIC METALS LTD.

FIGURE 12
 ARCHER, CATHRO & ASSOCIATES (1981) LIMITED

ARSENIC GEOCHEMISTRY

HOOCH PROPERTY

0 1 2 km
 UTM ZONE 8, NAD 83, 115A/15 & 115H/02, Contour intervals 100 feet
 FILE: P:2013/Hooch/F12-As_Geochemistry.wor DATE: SEPTEMBER 2013

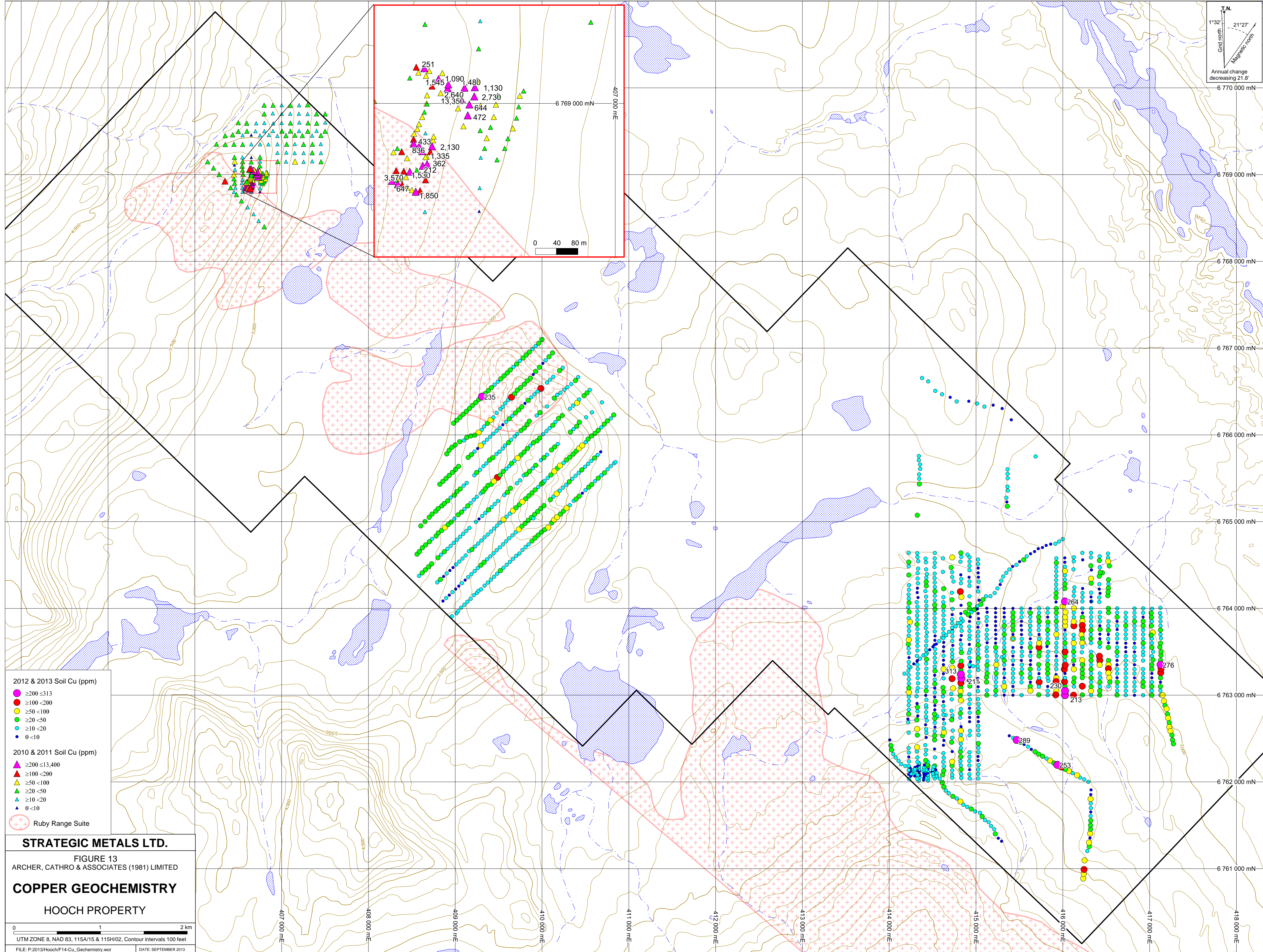

- 2012 & 2013 Soil Cu (ppm)**
- ≥200 <313
 - ≥100 <200
 - ≥50 <100
 - ≥20 <50
 - ≥10 <20
 - 0 <10
- 2010 & 2011 Soil Cu (ppm)**
- ▲ ≥200 <13,400
 - ▲ ≥100 <200
 - ▲ ≥50 <100
 - ▲ ≥20 <50
 - ▲ ≥10 <20
 - ▲ 0 <10
- ⊕ Ruby Range Suite

STRATEGIC METALS LTD.

FIGURE 13
 ARCHER, CATHRO & ASSOCIATES (1981) LIMITED

COPPER GEOCHEMISTRY

HOOCH PROPERTY

0 1 2 km
 UTM ZONE 8, NAD 83, 115A/15 & 115H/02, Contour intervals 100 feet
 FILE: P:2013/Hooch/F14-Cu_Geochemistry.wor DATE: SEPTEMBER 2013

T.N.
 1°32' Grid north
 21°27' Magnetic north
 Annual change decreasing 21.8'

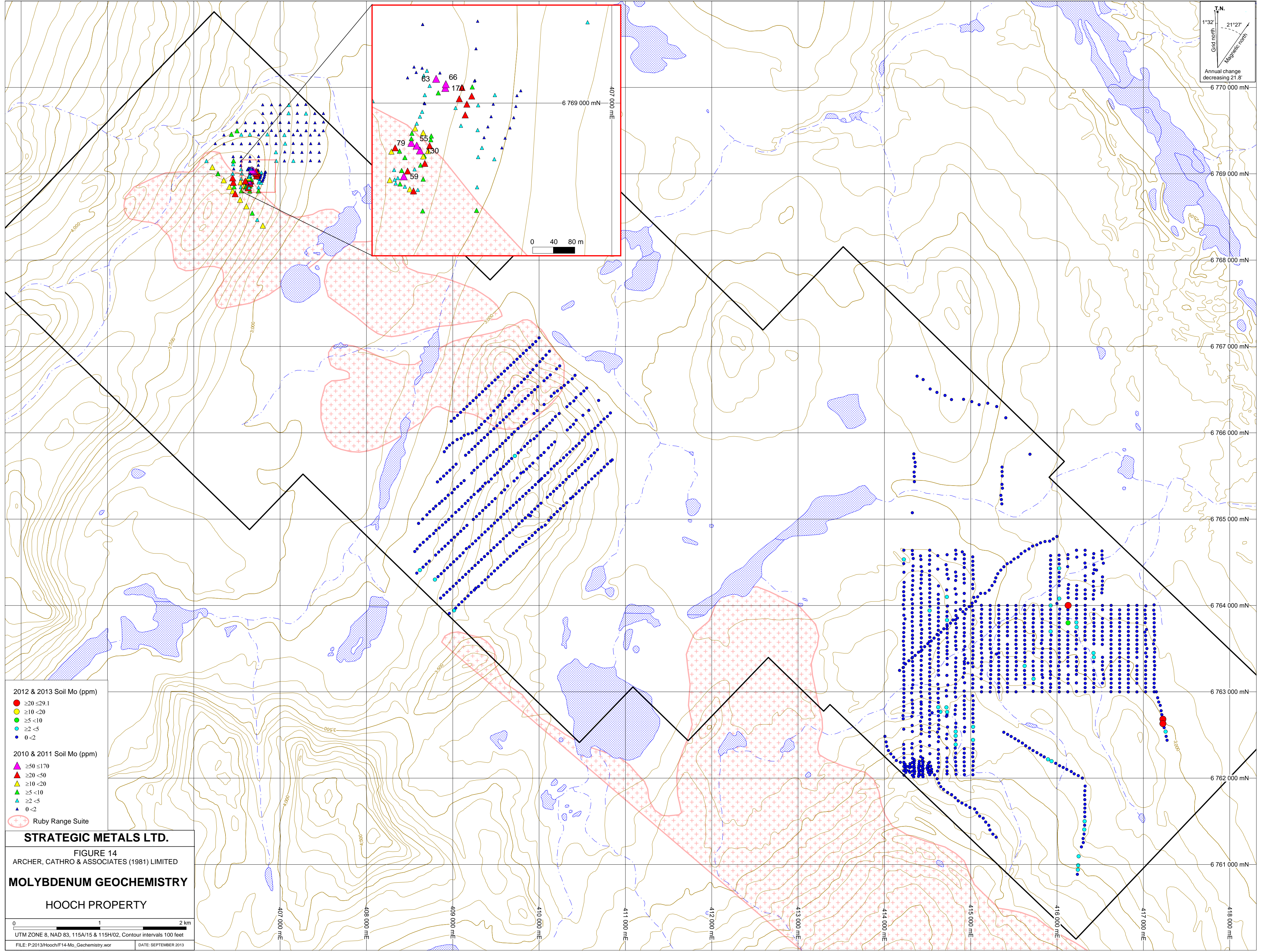

- 2012 & 2013 Soil Mo (ppm)
- $\geq 20 \leq 29.1$
 - $\geq 10 < 20$
 - $\geq 5 < 10$
 - $\geq 2 < 5$
 - $0 < 2$
- 2010 & 2011 Soil Mo (ppm)
- ▲ $\geq 50 \leq 170$
 - ▲ $\geq 20 < 50$
 - ▲ $\geq 10 < 20$
 - ▲ $\geq 5 < 10$
 - ▲ $\geq 2 < 5$
 - ▲ $0 < 2$
- ⊕ Ruby Range Suite

STRATEGIC METALS LTD.
 FIGURE 14
 ARCHER, CATHRO & ASSOCIATES (1981) LIMITED
MOLYBDENUM GEOCHEMISTRY
 HOOCH PROPERTY

0 1 2 km
 UTM ZONE 8, NAD 83, 115A/15 & 115H/02, Contour intervals 100 feet
 FILE: P:2013/Hooch/F14-Mo_Geochemistry.wor DATE: SEPTEMBER 2013

T.N.
 1°32' Grid north
 21°27' Magnetic north
 Annual change decreasing 21.8'

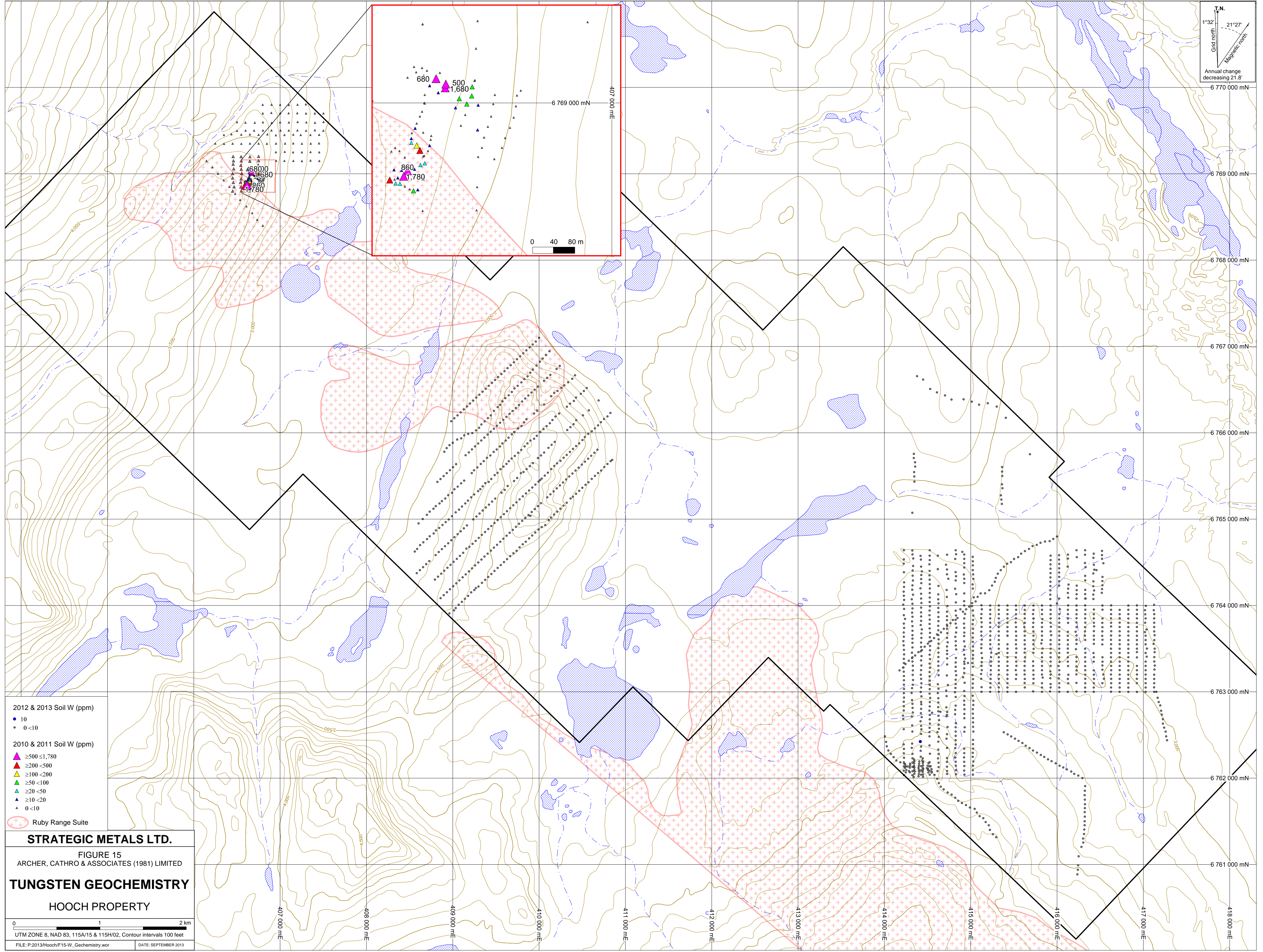

- 2012 & 2013 Soil W (ppm)
- 10
 - 0 <10
- 2010 & 2011 Soil W (ppm)
- ▲ ≥500 ≤1,780
 - ▲ ≥200 <500
 - ▲ ≥100 <200
 - ▲ ≥50 <100
 - ▲ ≥20 <50
 - ▲ ≥10 <20
 - ▲ 0 <10
- ⊕ Ruby Range Suite

STRATEGIC METALS LTD.

FIGURE 15
 ARCHER, CATHRO & ASSOCIATES (1981) LIMITED

TUNGSTEN GEOCHEMISTRY

HOOCH PROPERTY

0 1 2 km
 UTM ZONE 8, NAD 83, 115A/15 & 115H/02, Contour intervals 100 feet
 FILE: P:2013/Hooch/F15-W_Geochemistry.wor DATE: SEPTEMBER 2013

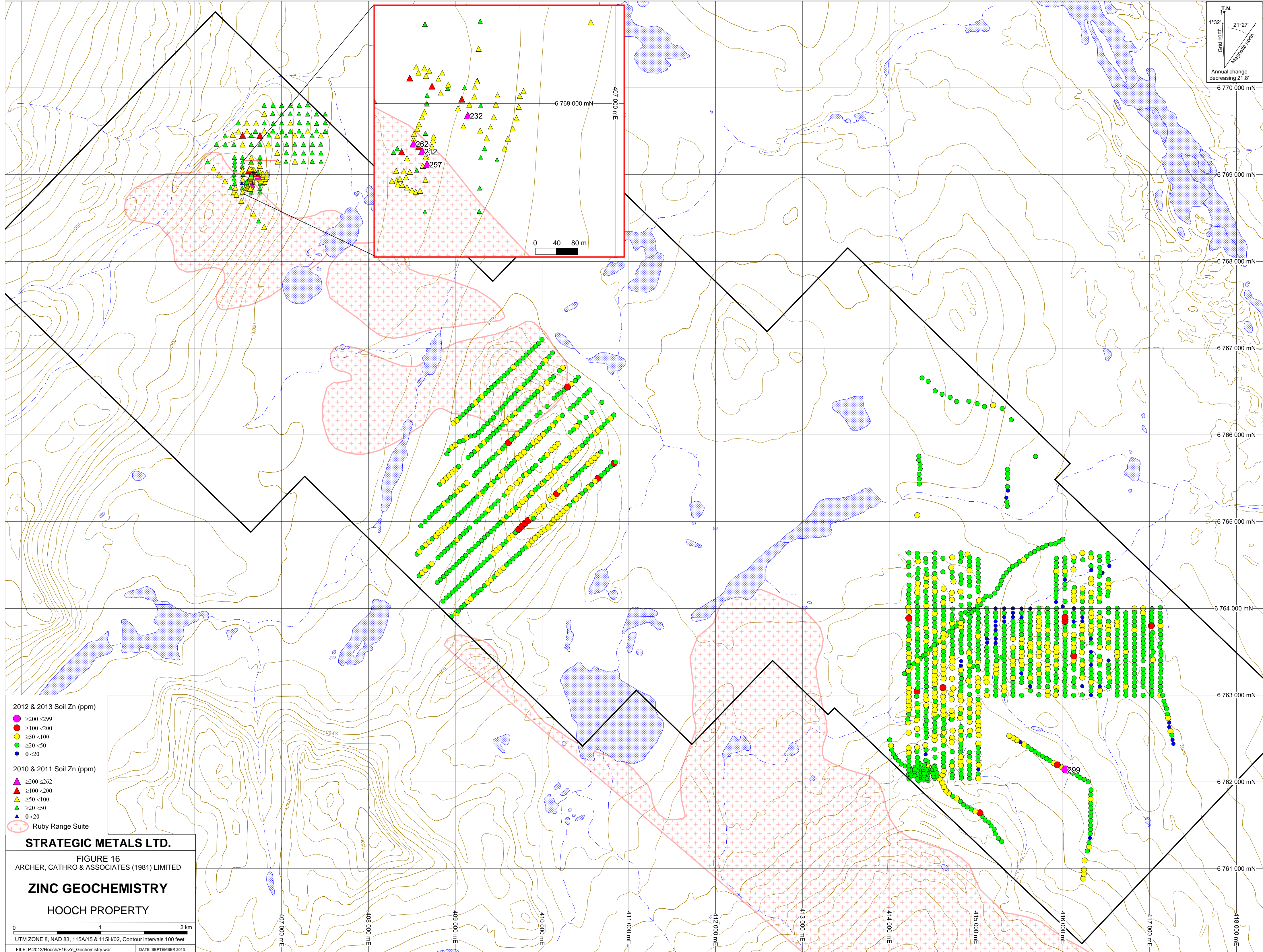

T.N.
 1°32' Grid north
 21°27' Magnetic north
 Annual change decreasing 21.8'

- 2012 & 2013 Soil Zn (ppm)
- ≥200 ≤299
 - ≥100 <200
 - ≥50 <100
 - ≥20 <50
 - 0 <20
- 2010 & 2011 Soil Zn (ppm)
- ▲ ≥200 ≤262
 - ▲ ≥100 <200
 - ▲ ≥50 <100
 - ▲ ≥20 <50
 - ▲ 0 <20
- Ruby Range Suite

STRATEGIC METALS LTD.
 FIGURE 16
 ARCHER, CATHRO & ASSOCIATES (1981) LIMITED
ZINC GEOCHEMISTRY
 HOOCH PROPERTY

0 1 2 km
 UTM ZONE 8, NAD 83, 115A/15 & 115H/02, Contour intervals 100 feet
 FILE: P:2013/Hooch/F16-Zn_Geochemistry.wor DATE: SEPTEMBER 2013