

ARCHER, CATHRO & ASSOCIATES (1981) LIMITED  
1016 - 510 West Hastings Street  
Vancouver, B.C. V6B1L8

Telephone: 604-688-2568

Fax: 604-688-2578

**ASSESSMENT REPORT**

describing

**GEOCHEMICAL SAMPLING, GEOLOGICAL  
MAPPING AND DIAMOND DRILLING**

at the

**CRAG PROPERTY**

Crag 1-32	YC70637-YC70668	Rod 770-789	YD01690-YD01709
33-34	YC99521-YC99522	860-863	YD01780-YD01783
35-58	YD90505-YD90528	Smac 1-3	YD07301-YD07303
59-60	YD31647-YD31648	Stag 1-140	YD71611-YD71750
61-183	YD71751-YD71873	141-421	YD77501-YD77781
184-401	YE13274-YE13491	422-437	YE15881-YE15896
Hag 1-48	YD30351-YD30398	438-1008	YD77798-YD78368
49-120	YD71879-YD71950	1009-1805	YE68009-YE68805
121-255	YD01791-YD01925	Wand 1-126	YD109171-YD109296

NTS 106C/02, 3, 4 & 105/N13  
Latitude 64°04'N; Longitude 133°26'W

located in the

Mayo Mining District  
Yukon Territory

prepared by

Archer, Cathro & Associates (1981) Limited

for

**STRATEGIC METALS LTD.**

by

Kirk Unger, B.Sc., G.I.T.  
March, 2012

## **CONTENTS**

INTRODUCTION	1
PROPERTY LOCATION, CLAIM DATA AND ACCESS	1
HISTORY AND PREVIOUS WORK	2
GEOMORPHOLOGY AND CLIMATE	3
REGIONAL GEOLOGY	4
PROPERTY GEOLOGY	5
MINERALIZATION	7
SOIL AND SILT GEOCHEMISTRY	8
DIAMOND DRILLING	11
DISCUSSION AND CONCLUSIONS	16
REFERENCES	18

## **APPENDICES**

I	STATEMENT OF QUALIFICATIONS
II	SAMPLING AND ANALYTICAL PROCEDURES
III	CERTIFICATES OF ANALYSIS
IV	ROCK AND SAMPLE DESCRIPTIONS
V	QA/QC RESULTS
VI	GEOLOGICAL AND GEOTECHNICAL LOGS

## **TABLES**

I	Crag Soil Sample Geochemical Anomalous Thresholds	9
II	Crag Silt Sample Geochemical Anomalous Thresholds	9
III	Crag Primary Geochemical Anomalies	9
IV	Crag Secondary Geochemical Anomalies	10
V	Historical Diamond Drill Hole Data	11
VI	1977 and 1980 Significant Drill Intersections	12
VII	2011 Diamond Drill Hole Data	13
VIII	2011 Significant Drill Intersections	15

## **FIGURES**

<u>No.</u>	<u>Description</u>	<u>Follows Page</u>
1	Property Location	1
2	Claim Locations	In pocket
3	Tectonic Setting	4
4	Regional Geology	4
5	Property Geology	In pocket
6	Detailed Geology	6
7	Rock Sample Locations	8
8	Arsenic Rock Geochemistry	8
9	Mercury Rock Geochemistry	8
10	Antimony Rock Geochemistry	8
11	Thallium Rock Geochemistry	8
12	Lead Rock Geochemistry	8
13	Zinc Rock Geochemistry	8

14	Silver Rock Geochemistry	8
15	Soil Sample Locations – Area 1	In pocket
16	Soil Sample Locations – Area 2	In pocket
17	Soil Sample Locations – Area 3	In pocket
18	Soil Sample Locations – Area 4	In pocket
19	Soil Sample Locations – Area 5	In pocket
20	Silt Sample Locations – Area 1	In pocket
21	Silt Sample Locations – Area 2	In pocket
22	Gold Geochemistry	In pocket
23	Arsenic Geochemistry	In pocket
24	Mercury Geochemistry	In pocket
25	Antimony Geochemistry	In pocket
26	Thallium Geochemistry	In pocket
27	Lead Geochemistry	In pocket
28	Zinc Geochemistry	In pocket
29	Copper Geochemistry	In pocket
30	Diamond Drill Locations	11
31	Trent Zone – Cross Section 1	14
32	Trent Zone – Cross Section 2	14
33	Trent Zone – Cross Section 3	14

## INTRODUCTION

The Crag property is being explored primarily for Carlin-type gold deposits. Historical exploration has identified four zones of zinc-lead-silver mineralization hosted in carbonate breccias on the property. One of these zinc-lead-silver zones (Trent Zone) was previously reported to contain realgar and orpiment mineralization, key pathfinder minerals for gold in Carlin-type deposits. The Trent zone was the focus of diamond drilling in 2011.

This report describes work conducted on the Crag property from May 26 to September 15, 2011 by Archer, Cathro & Associates (1981) Limited on behalf of Strategic Metals Ltd. Work on the property began with drill pad construction on May 26 and drilling was completed on September 15. Soil/silt sampling, prospecting and geological mapping were conducted between June 1 and September 2. Core logging and sampling occurred off property at a camp on the Rackla Airstrip and was completed on September 22. The author participated in and directed components of this project, and his Statement of Qualifications is in Appendix I.

## PROPERTY LOCATION, CLAIM DATA AND ACCESS

The Crag property consists of 2604 mineral claims, which are located in east-central Yukon at latitude 64°04' north and longitude 133°26' west on NTS map sheets 106C/02, 3, 4 and 105/N13 (Figure 1). The property covers an area of approximately 54,400 hectares (544 sq km). The claims are all registered with the Mayo Mining Recorder in the name of Archer Cathro, which holds them in trust for Strategic Metals. All of the claims are wholly owned by Strategic Metals, except for three Smac claims that are subject to a joint venture between Strategic Metals and ATAC Resources Ltd. Specifics concerning claim registration are tabulated below, while the locations of individual claims are shown on Figure 2.

<u>Claim Name</u>	<u>Grant Number</u>	<u>Expiry Date*</u>	<u>Claim Name</u>	<u>Grant Number</u>	<u>Expiry Date*</u>
Crag 1-32	YC70637-YC70668	March 15, 2022	Rod 770-789	YD01690-YD01709	March 15, 2016
33-34	YC99521-YC99522	March 15, 2022	860-863	YD01780-YD01783	March 15, 2016
35-58	YD90505-YD90528	March 15, 2016	Smac 1-3	YD07301-YD07303	March 1, 2017
59-60	YD31647-YD31648	March 15, 2016	Stag 1-140	YD71611-YD71750	March 15, 2016
61-183	YD71751-YD71873	March 15, 2016	141-421	YD77501-YD77781	March 15, 2016
184-401	YE13274-YE13491	March 15, 2016	422-437	YE15881-YE15896	March 15, 2016
Hag 1-48	YD30351-YD30398	March 15, 2016	438-1008	YD77798-YD78368	March 15, 2016
49-120	YD71879-YD71950	March 15, 2016	1009-1805	YE68009-YE68805	March 15, 2013
121-255	YD01791-YD01925	March 15, 2016	Wand 1-126	YD109171-YD109296	March 27, 2013

\* Expiry date includes 2011 work which has been filed for assessment credit but not yet accepted.

The Crag property lies 145 km east-northeast of Mayo, the nearest supply centre. The closest road access is at the community of Keno City situated about 46 km by road northeast of Mayo and 100 km by air west-southwest of the property. Mayo and Keno City can be reached in all seasons by two wheel drive vehicles using the Yukon highway system.

# STRATEGIC METALS LTD.

FIGURE 1  
ARCHER, CATHRO & ASSOCIATES (1981) LIMITED

## PROPERTY LOCATION CRAG PROPERTY

0 50 100 150 200 250 km

FILE: ...2011/CRAG/FIGURES/LOCATION

DATE: MARCH 2012

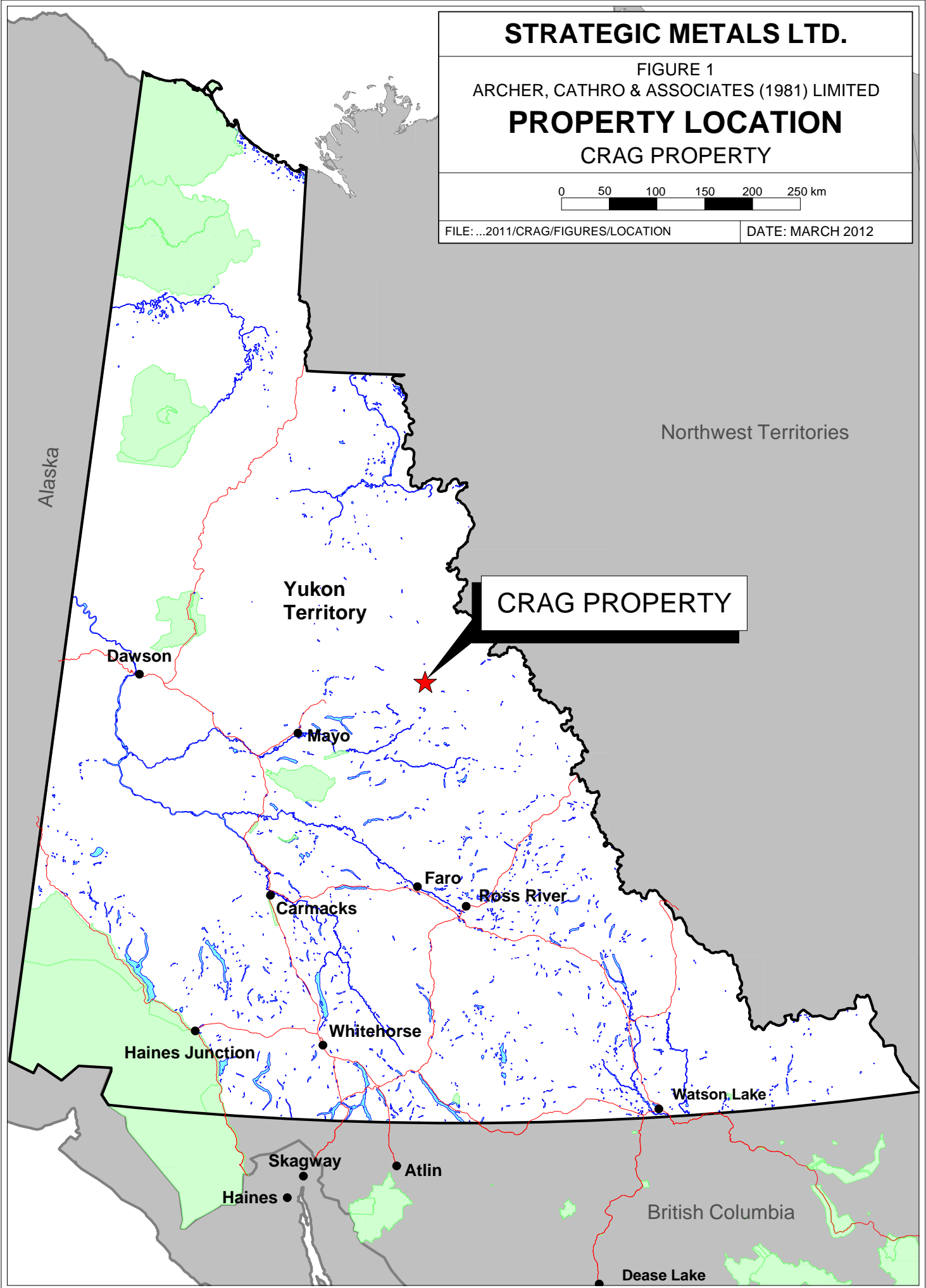

Access to and from the property in 2011 involved various fixed-wing aircrafts to a camp site at the Rackla Airstrip, 8.9 km to the northeast of the property. From there, daily flights to and from work areas on the property was provided by a Hughes 500D helicopter, owned and operated by Fireweed Helicopters.

### **HISTORY AND PREVIOUS WORK**

The earliest work on record in the area occurred in 1976, when McIntyre Mines Limited discovered a belt of mineralization in the area following aerial reconnaissance that recognized significant silicic alteration within a carbonate unit (Gifford, 1977). Subsequent ground follow-up located zinc-lead-silver mineralization at the Discovery, Craig, Azure, Nadaleen and Trent Zones. All of these zones, except the Craig, lie on the current Crag property. During the 1976 exploration season, McIntyre Mines staked the Craig 1 to 624 claims and carried out reconnaissance mapping and geochemical sampling.

In 1977, McIntyre Mines performed soil geochemical sampling, prospecting, geological mapping, geophysical (magnetic, electromagnetic (EM) and self-potential) surveys and a total of 4802 m of diamond drilling in 29 holes (6 at Discovery Zone, 19 at Craig Zone, and 4 at Trent Zone).

In 1979, McIntyre Mines formed a joint venture with Canadian Superior Exploration Limited (James, 1980). The joint venture completed detailed geological mapping and hand trenching that year and in 1980, it drilled a total of 1635 m in 9 holes (2 each at Craig and Trent Zones and 5 at Nadaleen Zone).

In 1982, some of the Craig claims were transferred to Serem Ltd., which hand trenched in 1986. Those claims were later transferred to Cheni Gold Mines Ltd., then to Serem Quebec Inc. in 1989, and finally to Falconbridge Limited in 1994. During this period most of the Craig claims were allowed to expire and by 1996 only five remained.

In 1996, Manson Creek Resources Ltd. staked the Nad 1 to 119 claims around the last five Craig claims, and in 1998, it optioned those Craig claims from Falconbridge. Manson Creek performed prospecting, geological mapping and induced polarization (IP) test surveying in 1998 and drilled 190.2 m in one hole at the Craig Zone in 1999 (Eaton and Evans, 1999). Manson Creek subsequently dropped its option and returned the claims to Falconbridge. Falconbridge was later taken over by Xstrata.

In 1998, Manson Creek carried out a limited regional-scale helicopter-supported stream sampling program south of the Nad claims (Jutras, 2003). Manson Creek staked the Tanner 1 to 8 claims in 2000 to follow up findings from that program. Limited mapping, grab sampling, water sampling and hand trenching were conducted later that year.

In 2001, Manson Creek completed a regional airborne geophysical survey over its Nad and Tanner claims (Jutras, 2003).

In 2002, Manson Creek drilled 306 m in two diamond drill holes on the Tanner claims, targeting potential VMS style mineralization (Jutras, 2003).

In early 2009, Strategic Metals staked the Crag 1 to 32 claims to cover the Discovery, Azure, Nadaleen and Trent Zones. That summer, two additional claims were staked and one day of prospecting and rock geochemical sampling were completed in the vicinity of the Discovery, Azure and Nadaleen Zones. Rock sampling confirmed the tenor of historical zinc, lead and silver grades, but failed to produce significant gold results (Eaton, 2010).

In 2010, Strategic Metals completed a one day exploration program of prospecting, soil and rock sampling at the Trent Zone, where old drill logs reported realgar and orpiment (Eaton, 2010).

In 2010, ATAC Resources also followed up anomalous silt/soil results and discovered Carlin-type gold mineralization on its Nadaleen Trend Project, 54 km to the east of the Crag property. Work carried out that year included grid soil sampling, stream sediment sampling, geological mapping, prospecting and diamond drilling (Lane, 2011). The work identified four showings featuring decalcification and silicification of carbonate strata, which host visible realgar, orpiment and dark grey sooty pyrite, characteristic minerals in deposits in the Carlin Trend of Nevada (Lane, 2011).

After the 2010 field season, Strategic Metals staked additional Crag, Hag, Rod, Stag and Wand claims to cover anomalous silt geochemistry reported in a Geological Survey of Canada (GSC) Open File describing results of reconnaissance-scale stream sediment sampling done in 2001. Most of the staking was done south of ATAC Resources claims to cover units believed to overlie the strata that host ATAC Resources' Nadaleen Trend discoveries.

### **GEOMORPHOLOGY AND CLIMATE**

The Crag property is situated in the Nadaleen Range and is drained by creeks that flow into the Nadaleen, Rackla, Beaver and Stewart rivers, which are all part of the Yukon River watershed. The Nadaleen River bisects the property.

Local topography is alpine to subalpine and typically features north- and south-trending rocky spurs and valleys that flank east-west trending ridges. Elevations range from about 650 to 1800 m above sea level (asl). Outcrop is most abundant near ridge crests and in actively eroding creek beds. Most hillsides are talus covered at higher elevations and are blanketed by glacial till at lower elevations. Soil development is moderate to poor in most areas.

Treeline in the vicinity of the property is at about 1500 m asl. Slopes above that elevation are unvegetated. The density and size of vegetation gradually increase on lower slopes, and the valley floors are well treed with mature black spruce. Understorey typically consists of low shrubs and moss. Steep, north facing slopes are usually unvegetated.

The climate in the Crag area is typical of northern continental regions with long, cold winters, truncated fall and spring seasons and short, mild summers. Although summers are relatively



mild, arctic cold fronts often cover the area and snowfall can occur in any month. The property is mostly snow free from late May to late September.

## **REGIONAL GEOLOGY**

The GSC performed geological mapping in the vicinity of the Crag project at 1:250,000 scale in the early 1970s (Blusson, 1974). In 1999, Gordey and Makepeace completed a compilation of Yukon-wide geology and updated the lithological unit names in the Crag area. The Yukon Geological Survey (YGS) performed 1:50,000 scale mapping on NTS map sheet 106C/03 in summer 2011 (Colpron, 2012).

The Crag property lies immediately south of the Dawson Thrust Fault, a crustal break of probable Cambrian age that formed the edge of Selwyn Basin (Figure 3) and later reactivated as a north directed thrust (Pyle et al., 2007). The Dawson Thrust Fault juxtaposes rocks of Selwyn Basin to the south against Mackenzie Platform to the north (Figure 4). Selwyn Basin stratigraphy consists of regionally metamorphosed, basinal sediments of Neoproterozoic to Paleozoic age. Mackenzie Platform stratigraphy comprises dominantly shallow water carbonate and clastic sediments that were deposited from Mid-Proterozoic through Paleozoic times. Both packages of sediments were deposited on the western margin of ancestral North America. The geology in the region includes seven main sedimentary units and one intrusive suite, classified by Gordey and Makepeace (1999) as Hyland Group, Bouvette Formation, Gull Lake Formation, Road River Group and Earn Group, Keno Hill Formation, Jones Lake Formation and Galena Suite (Figure 4).

The Hyland Group, which consists of the Yusezyu Formation and the conformably overlying Narchilla Formation, comprises the stratigraphic floor of the region. The Yusezyu Formation is typified by a variably metamorphosed, fine to coarse grained, gritty, quartz-rich succession of evenly interbedded sandstone and shale (PCH1) capped by a thin discontinuous limestone member (PCH2) (Lindsay, 2006). The sedimentary fabric and general morphology of the Yusezyu Formation are consistent with deposition by sedimentary gravity flows in an upper or mid submarine fan setting in shallow to moderately deep water (Gordey and Anderson, 1993). Primitive trace fossils found within the formation suggest that it is Upper Proterozoic in age (Fritz et al., 1983). The Narchilla Formation (PCH3) is characterized by recessive, maroon to green shale and sandstone. The sedimentary structures observed in this formation are indicative of deposition from sedimentary gravity flows, likely turbidites, under calm, relatively deep water conditions (Gordey and Anderson, 1993). Based on trace fossil evidence, the Narchilla Formation is classified as Late Precambrian to Early Cambrian in age (Fritz et al., 1983). Minor amounts of volcanic rocks (PCH5) consisting of dark brown- and green- to light grey-weathering dark green flows, commonly with calcite filled vesicles, breccia, tuff, and agglomerate, are attributed to the Hyland Group by Gordey and Anderson (1993).

The Bouvette Formation is Lower Paleozoic in age and unconformably overlies the Hyland Group. It comprises grey- and buff-weathering dolomite and limestone with rare black shale (Gordey and Anderson, 1993). Bouvette Formation rocks are platform carbonates deposited on the edge of Selwyn Basin, are found in the footwall of the Dawson Thrust Fault and are

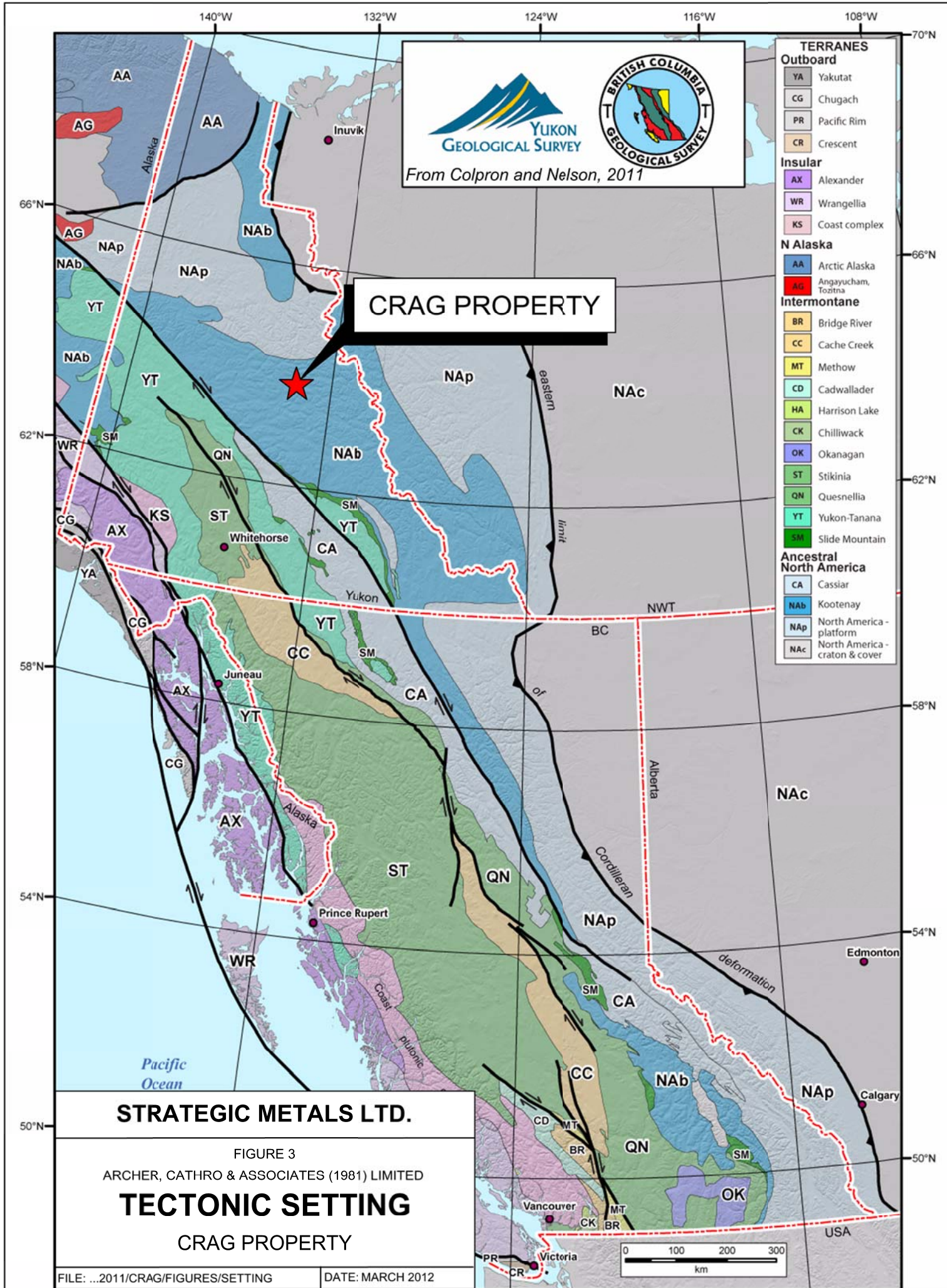

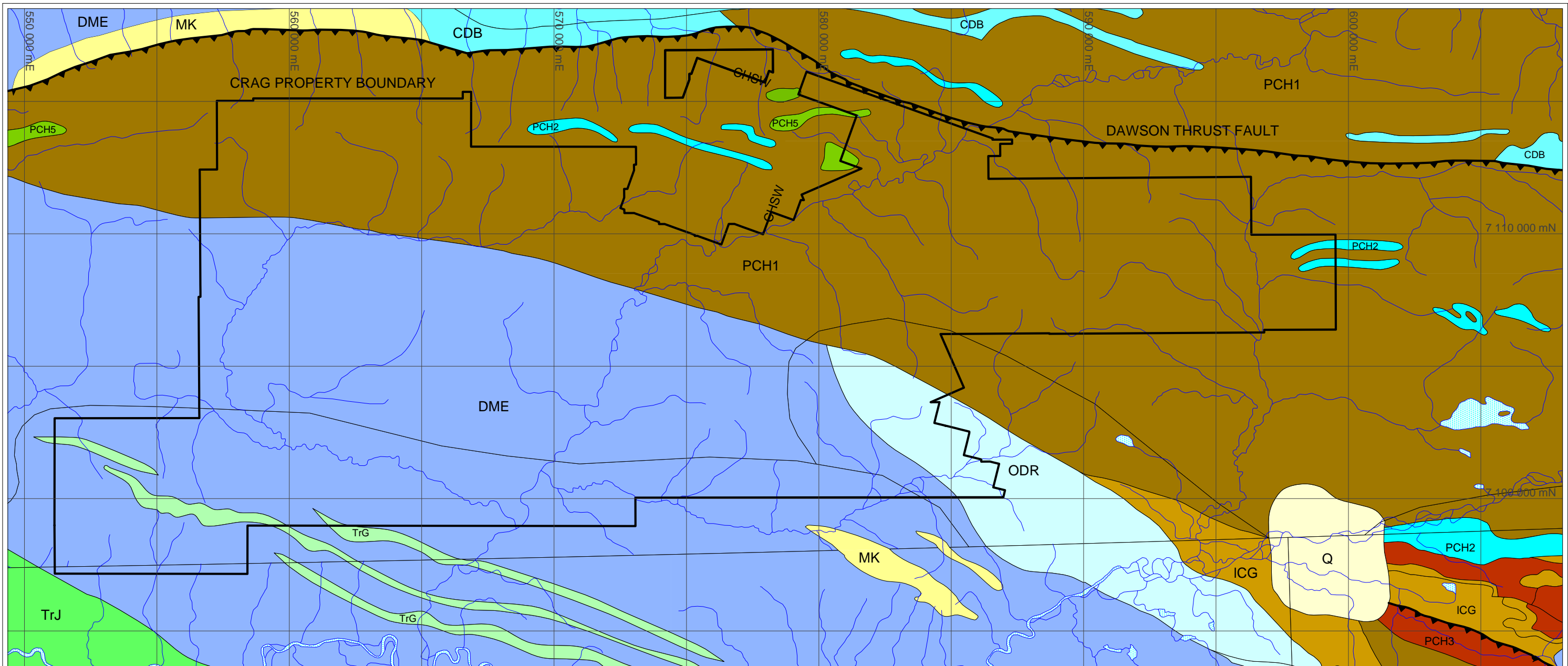

**Upper Proterozoic to Cambrian**

- PCH1** Hyland Gr.: thin to thick bedded shale, fine to coarse grained sandstone, grit, quartz-pebble conglomerate; minor argillaceous limestone
- PCH2** Hyland Gr.: grey weathering, dark grey to grey white limestone, calc-silicate and marble
- PCH3** Hyland Gr.: recessive, maroon weathering, interbedded maroon and apple-green slate
- PCH5** Hyland Gr.: dark brown and green to light grey weathering dark green volcanic rocks, commonly with calcite-filled vesicles; minor interbedded shale, chert, siltstone, and limestone

**Lower Cambrian**

- ICG** Gull Lake Fmtn.: dominantly shale, siltstone and mudstone, locally bioturbated; local basal limestone; massive to fragmental mafic meta-volcanic and volcanoclastic rocks

**Lower Paleozoic**

- CDB** Bouvette Fmtn.: grey and buff weathering dolomite and limestone, medium to thick bedded; white to light grey weathering, massive dolomite; minor argillaceous limestone conglomerate, and black shale

**Ordovician to Devonian**

- ODR** Road River Gr.: black, gun-blue, or silvery white weathering, black graptolitic shale and black chert

**Devonian to Mississippian**

- DME** Earn Gp.: submarine fan and channel deposits in black siliceous shale and chert

**Mississippian**

- MK** Keno Hill Quartzite: massive to thick bedded quartz arenite; thin to medium bedded quartz arenite interstratified with black shale or carbonaceous phyllite; locally foliated and lineated

**Triassic**

- TrG** Galena Suite: massive, medium-grained hornblende diorite and gabbro sills; massive chloritic and locally serpentinized greenstone

**Middle to Upper Triassic**

- TrJ** Jones Lake Fmtn: brown to buff weathering, calcareous fine grained sandstone, argillite and shale; extensive ripple cross-lamination and bioturbation; massive, dark grey limestone

**Quaternary**

- Q** Quaternary: unconsolidated glacial, glaciofluvial and glaciolacustrine deposits; fluvial silt, sand, and gravel, and local volcanic ash

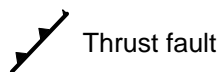

Thrust fault

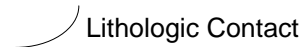

Lithologic Contact

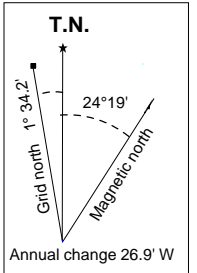

**STRATEGIC METALS LTD.**

FIGURE 4  
ARCHER, CATHRO & ASSOCIATES (1981) LIMITED

**REGIONAL GEOLOGY**  
**CRAG PROPERTY**

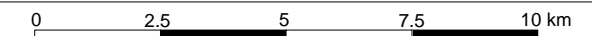

UTM ZONE 8, NAD 83, 106C/02, 3, 4, 105N/13

FILE: ...2011/CRAG/FIGURES/REGIONAL

DATE: MARCH 2012

*After Gordey and Makepeace, 2003*

syncontemporaneous with the mainly detrital Gull Lake Formation and Road River Groups to the south (Chakungal and Bennett, 2011).

The rocks of the Gull Lake Formation are quiet water sediments of Late to Early Cambrian age and are dominated by orange to rust-brown weathering laminated slate and siltstone, with a basal unit of thin, discontinuous limestone conglomerate, and an upper unit of resistant, grey-weathering, bioturbated calcareous to non-calcareous and dolomitic siltstone and mudstone (Gordey and Anderson, 1993). The Gull Lake Formation conformably overlays the Narchilla Formation of the Hyland Group (Héon, 2003).

The Road River Group dates to Ordovician and Devonian and unconformably (?) overlies the Gull Lake Formation. These rocks are black graptolitic shale and chert with minor argillaceous carbonate rocks overlain by orange siltstone and dolomitic limestone, black limestone or buff to dark grey silty limestone (Gordey and Anderson, 1993).

The rocks of the Earn Group are composed of black, siliceous shale and chert with convolute underwater fan and channel deposits and syndepositional volcanic flows. This group is Devonian to Mississippian in age, and is known to host barite and strata controlled lead-zinc mineralization (Gordey and Anderson, 1993).

Rocks of the Keno Hill Formation are shallow water sediments that are Mississippian in age and overly Earn Group rocks. These rocks are composed of resistant, grey, massive to thick bedded, locally banded quartz arenite to orthoquartzite interbedded with variable amounts of black shale or calcareous phyllite and sandy limestone. The volcanogenic massive sulphide mineralization at the Marg Deposit and silver-lead veins of the Keno Hill deposits are hosted in the Keno Hill Formation (Héon, 2003).

The Galena Suite intruded during Triassic times. These intrusives are massive, medium-grained hornblende diorite and gabbro sills, or massive chloritic and locally serpentized greenstone (diorite, gabbro, and altered equivalents) sills (Héon, 2003).

The Jones Lake Formation was deposited in Middle to Late Triassic and consists of brown to buff weathering, calcareous thin bedded fine grained sandstone, siltstone and grey-brown shale. Cross-bedded laminations, micaceous grains and calcareous cement are common characteristics of Jones Lake Formation (Gordey and Anderson, 1993).

The main structural trend in the area is east-west, with local west-northwest to east-southeast deviations. Both bedding and the Dawson Thrust Fault, which surfaces on and immediately north of the property boundary, parallel this trend.

### **PROPERTY GEOLOGY**

Most of the property is mapped as Earn Group and Hyland Group rocks, which are juxtaposed by the Dawson Thrust Fault onto Paleozoic slope facies of the Road River Group and Bouvette Formation to the north (Figure 5). Bedrock on the property below ridgetops is usually blanketed by glacial or fluvial overburden and vegetation, which hamper mapping.

In the southwestern part of the Crag property, Earn Group rocks unconformably overly the Hyland Group (Colpron, 2012). Black to grey chert (Portrait Lake Formation) dominates the base of the Earn Group, but gives way to rusty weathering black and dark grey shale of the Prevost Formation up section (Colpron, 2012). A sliver of black shale and chert found along the Dawson Thrust Fault may belong to the Earn Group but it could also be a slice of the Road River Group (Colpron, 2012).

Hyland Group rocks mostly occur in the central portion of the Crag property, in the hanging wall of the Dawson Thrust Fault (Colpron, 2012). Most of these rocks are quartz-rich sandstone and grit of the Yusezyu Formation. The Yusezyu Formation is repeated in several areas of the property, thrust above maroon shale and carbonate of the Narchilla and Algae Formations, younger units of the Hyland Group (Figure 5).

The Dawson Thrust Zone is a broad structural belt that features pronounced deformation and closely spaced faults in the hanging wall of the main thrust, which projects Hyland Group onto Paleozoic slope facies (Colpron, 2012). The structure within the Dawson Thrust Zone trends westerly to west-northwesterly, defined by thrust faults and fold hinges (Colpron, 2012). Mapping by the YGS found igneous rocks are constrained within the Dawson Thrust Zone. The thrust faults are thought to be deep-seated feeder structures important for gold mineralization at ATAC Resources' Nadaleen Trend project (Lane, 2011), and may explain the occurrence of Paleozoic mafic and ultramafic intrusives found within the Dawson Thrust Zone on the Crag property.

A prominent, orange weathering listwaenite unit up to 1.5 km wide trends easterly across the northern margin of the Crag property within the Dawson Thrust Zone (Figure 5). This unit is the most common igneous rock in the area (Colpron, 2012). The listwaenite, along with gabbro sills and dykes that have intruded both footwall and hanging wall rocks and slivers of pillow basalt and volcanic conglomerate and breccia, make up the suite of igneous rocks found on the property within the Dawson Thrust Zone. The age of various igneous rocks is likely Proterozoic, but this is not precisely known (Colpron, 2012).

The only detailed mapping that has been done on the Crag property was completed in 1977 by McIntyre Mines (Gifford, 1977), and covered the Azure, Discovery, Nadaleen and Trent zinc-lead-silver zones. Mapping in 2011 by Archer, Cathro in some of these areas confirmed the findings of McIntyre Mines' mapping. An updated version of the 1977 map, with modern lithological unit names, is illustrated on Figure 6.

Within the Hyland Group, there is a horizon of dolomite (PHa2) and limestone (PHa1) that is locally referred to as the Craig Dolomite Formation. This formation runs the length of the historical zinc-lead-silver showings and is offset by a northerly trending fault near the centre of the claim block. The carbonate strata strike east-southeasterly and have steep dips that vary from predominantly northward at the Trent, Nadaleen and Discovery Zones to southward at the west end of the claim block near the Craig Zone.

The trend of the Craig Dolomite Formation is roughly paralleled by the Dawson Thrust Fault, which, according to McIntyre Mines and the YGS, surfaces just north of the current claim block.

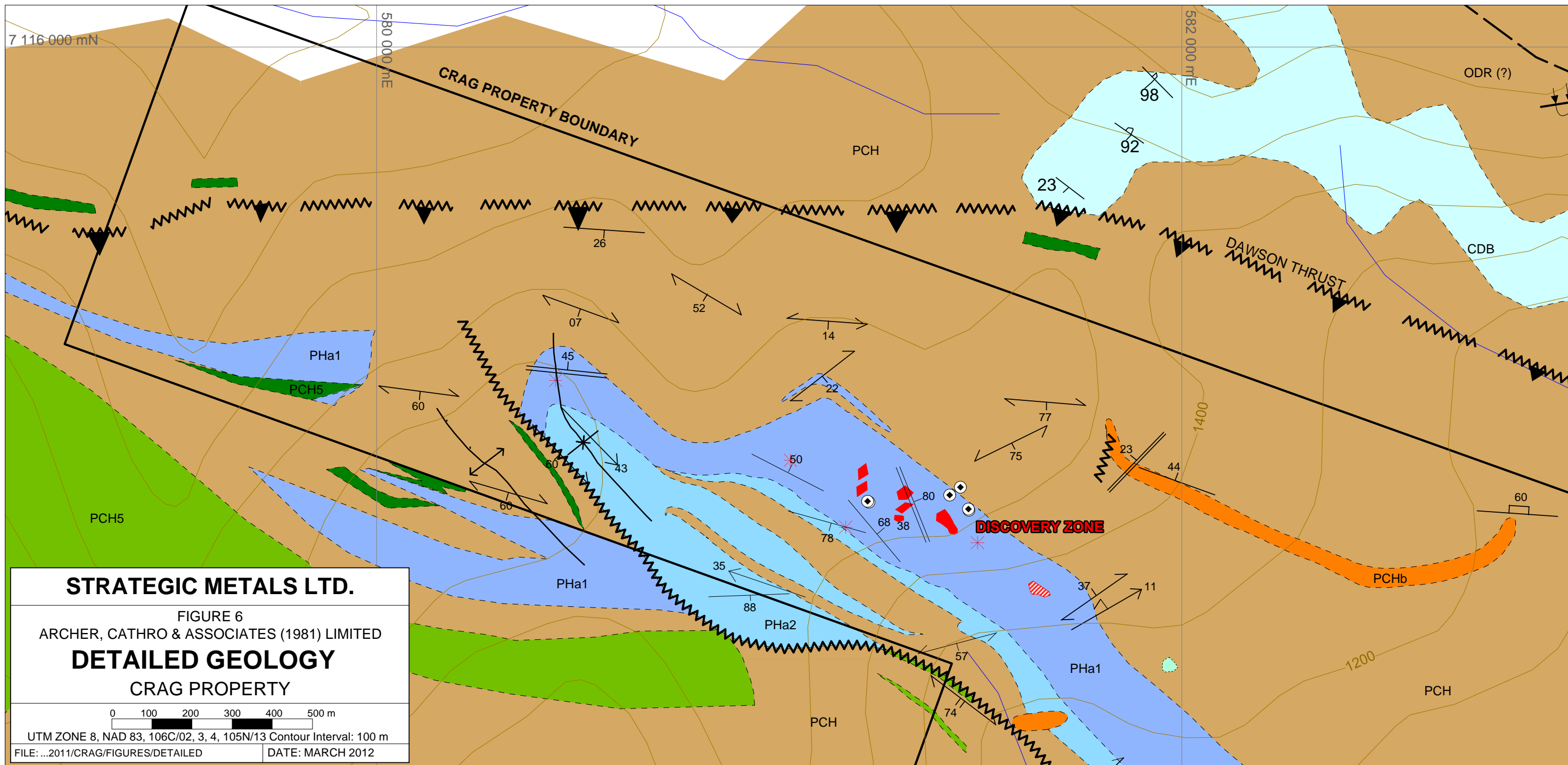

**STRATEGIC METALS LTD.**  
 FIGURE 6  
 ARCHER, CATHRO & ASSOCIATES (1981) LIMITED  
**DETAILED GEOLOGY**  
 CRAG PROPERTY

0 100 200 300 400 500 m  
 UTM ZONE 8, NAD 83, 106C/02, 3, 4, 105N/13 Contour Interval: 100 m  
 FILE: ...2011/CRAG/FIGURES/DETAILED DATE: MARCH 2012

**Upper Proterozoic to Cambrian - Hyland Group**

**PCHa** Argillite, subordinate siltstone; greenish-grey to dusky red to grey to black, rare chert and siliceous argillite

**PCHb** Quartzite conglomerate; argillaceous, medium to dark grey pebble conglomerate, rare ferrodolomite clasts

**PHa2** Dolomite: Medium to dark blue-grey, locally brecciated

**PHa1** Limestone: Argillaceous, medium to dark grey; light brown weathering dolomite; rare chert nodules in narrow beds

**PCH5** Pyroclastic rocks: Grey-olive green pyroclastics of intermediate composition; tuff and volcanic breccia and pillowed, green-black mafic flows

**Upper Cambrian to Lower Devonian - Bouvette Formation**

**CDB** Limestone: Medium grey, locally fossiliferous

**Ordovician to Lower Devonian - Road River Group (?)**

**ODR** Quartzite conglomerate; argillaceous, medium to dark grey pebble conglomerate, rare ferrodolomite clasts

--- Geologic contact

--- Thrust fault (approximate)

--- Fault (approximate)

● 1977 Diamond drill hole

■ Strong galena +/- sphalerite

▨ Moderate

\* Weak

■ Strike and dip of bedding

■ Syncline

■ Overturned fold

■ Vein set

■ Overturned bedding

■ Anticline

↘ Fold axis

■ Foliation

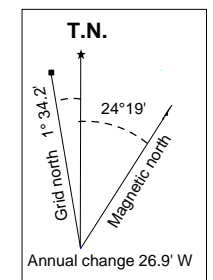

Pillowed mafic flows and an interbedded horizon of ferrodolomite, serpentinite, and intermediate pyroclastic rocks (PCH5) are mapped to the southwest of the Azure Zone. Several narrow diabase dykes and/or sills, possibly related to the volcanic rocks, are mapped at the west end of the Azure Zone.

To the north of the Crag property, in the footwall of the Dawson Thrust Fault, Bouvette Formation unconformably (?) overlies Hyland Group. The carbonate rocks of the Bouvette Formation appear to be tightly folded about east-southeasterly trending axes. Within the cores of synclines, McIntyre Mines mapped dark grey to black weathering, fissile, black argillite with local black chert and silvery weathering argillite (Gifford, 1977). These rocks are tentatively assigned to the Ordovician to Lower Devonian Road River Group.

The metamorphic grade of Hyland Group rocks on the property is low, in the greenschist facies, and primary sedimentary features remain recognizable (Gifford, 1977).

### **MINERALIZATION**

Four historical mineralized zones occur along the northern edge of the Crag property; they are called (from northwest to southeast) Azure, Discovery, Nadaleen and Trent (Figure 5). These zones lie immediately east-southeast of the Craig Zone, which belongs to Xstrata. Most diamond drilling that has been done in the area focussed on the Craig Zone; however, prospecting, geochemical sampling and geological mapping were performed on all the zones, and all but Azure has received some drilling. The Crag Zone is categorized as Mississippi Valley Type (MVT) deposit and has a historical inferred mineral resource at 874,980 tonnes averaging 13.5% Zinc, 8.5% lead and 123.4 g/t silver (Canadian Mines Handbook, 2001-2002).

According to Eaton and Evans (1999), zinc-lead-silver mineralization on the Crag property is principally controlled by silicified breccia structures developed in the Craig Dolomite Formation (Figure 6). The brecciation appears to be related to solution collapse and karst development.

Sphalerite and subordinate galena are the major sulphides present, while pyrite and tetrahedrite occur in minor amounts. Silver is associated with galena and tetrahedrite. Realgar and orpiment were reportedly observed at the Trent Zone (Gifford, 1977). Sulphide morphologies include disseminations, erratic replacement of dolomite, pore fillings in dolomite, vein fillings of fractures and faults, and matrix filling of stratabound and cross-cutting breccias. The sulphide texture is generally medium to coarsely crystalline but occasionally fine-grained “gunsteel” galena is present. Sphalerite is usually pale brown to moderate yellow-brown. Smithsonite and hydrozincite are common in outcrop (Eaton and Evans, 1999).

The sulphide types and morphologies resemble those found in classic MVT deposits (Eaton and Evans, 1999). Lead-isotope data from the Craig Zone correlate well to published MVT statistics; however, temperature data could be consistent with a range of deposit types, from MVT to epithermal vein type (Deklerk and Traynor, 2005).

In 2009 and 2010, Strategic Metals collected 18 rock samples to evaluate the gold potential of the mineralized system and to follow up on reported realgar and orpiment. Not surprisingly, the well mineralized samples returned high values of silver (up to 283 g/t), lead (up to 53.28%), zinc (up to 16.9%) and copper (up to 4.70%). The best gold value came from a boxwork limonite sample with elevated arsenic collected from the Trent Zone, which returned 0.10 g/t. All other gold values were background to weak (<0.01 to 0.03 g/t). Rock samples returned strongly elevated arsenic, antimony and thallium values, up to 2860 ppm, >10,000 ppm and 20 ppm, respectively. Mercury values from 2010 sampling peaked at 92 ppm; mercury was not measured in 2009 analyses.

In 2011, 51 rock samples were collected on the Crag property. Rock sample locations are shown on Figure 7 while thematic maps for arsenic, mercury, antimony, thallium, lead, zinc, and silver are illustrated on Figures 8 to 14, respectively. Sampling and analytical methods are explained in Appendix II, Certificates of Analysis are given in Appendix III, and sample descriptions are presented in Appendix IV.

Rocks collected in 2011 at the Trent, Nadaleen and Discovery Zones return elevated values for arsenic, mercury, antimony, thallium, lead and silver. However, all gold values from rock samples collected in 2011 graded less than 0.03 g/t. The highest values for mercury and zinc come from a block of rusty grey weathering, dark grey siliceous grit with trace sphalerite, pyrite and galena and narrow quartz-carbonate veinlets, which was collected 2.5 km southeast of the Trent Zone. Peak values for rocks collected in 2011 were 219 ppm arsenic, 22.9 ppm antimony, 83 ppm mercury, 11.5 ppm thallium, 1.09% lead, 7.6% zinc, 7.5 ppm silver and 803 ppm copper.

### **SOIL AND SILT GEOCHEMISTRY**

A soil geochemical survey conducted by McIntyre Mines in 1977 covered the length of the Craig Dolomite Formation, except the Discovery Zone. These soil samples were only analyzed for silver, lead and zinc. Anomalous results were returned in many areas within the grid, with the best results usually clustered near known zones of mineralization.

In 2010, 90 soil samples were collected from a grid at the Trent Zone. These samples yielded one strongly anomalous and several moderately anomalous gold values (20 to 240 ppb). They also returned several strongly anomalous arsenic values, which showed poor correlations with elevated gold values (Eaton, 2010).

In 2011, 4112 contour and grid soil and 881 silt samples were taken from various parts of the Crag property to confirm the tenor and extent of historical anomalies and to identify new targets. Sampling and Analytical Procedures are provided in Appendix II. Soil sample locations are shown on Figures 15 through 19 and silt sample locations are presented on Figures 20 and 21. Results for gold, arsenic, mercury, antimony, thallium, lead, zinc and copper are presented thematically on Figures 22 through 29, respectively.

Background and anomalous values for gold, arsenic, mercury, antimony, thallium, lead, zinc and copper were calculated from all soil and silt samples collected. Background averages and weak, moderate, strong and very strong anomalous thresholds approximately correspond to the 50th,



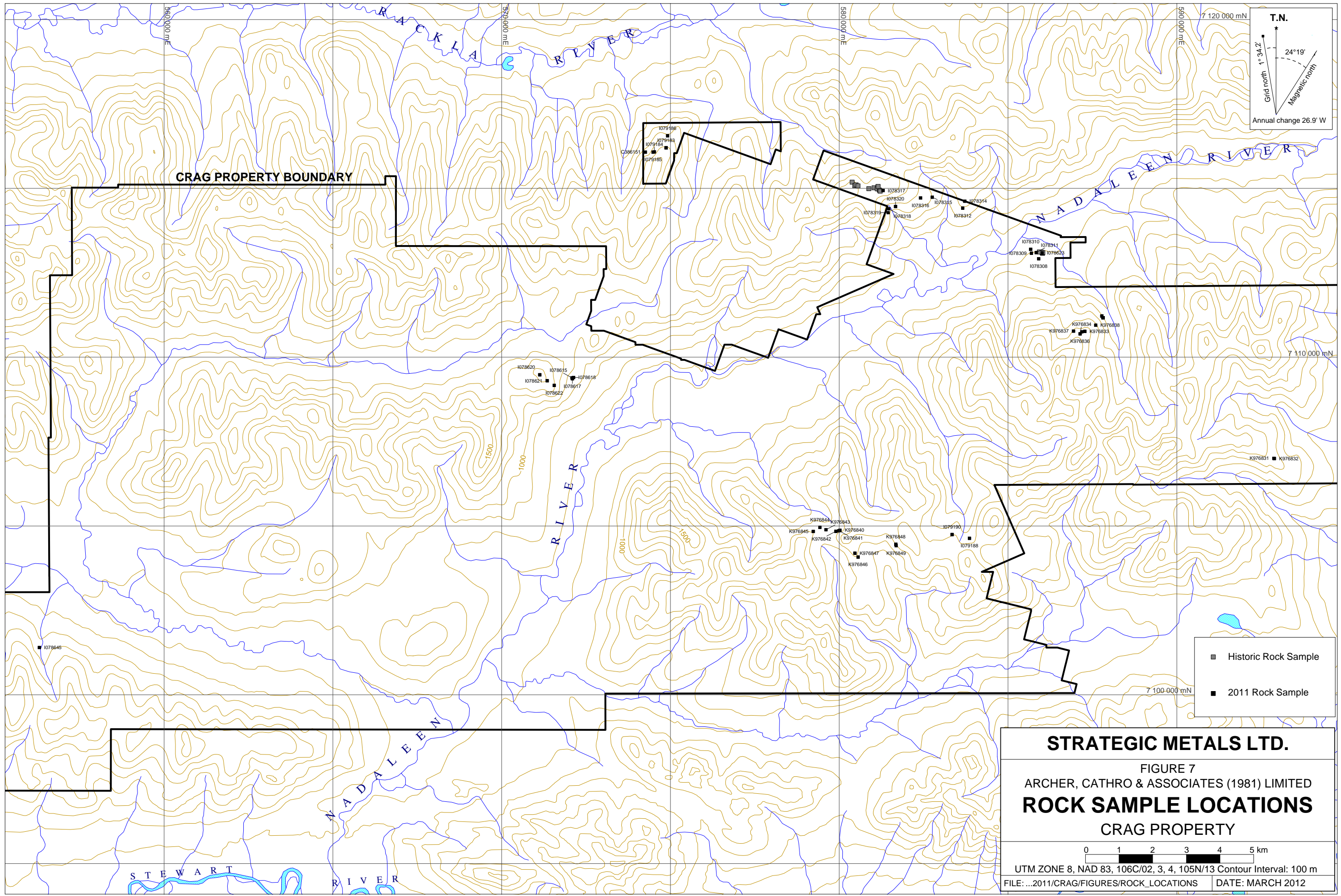

**CRAG PROPERTY BOUNDARY**

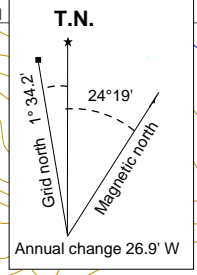

- Historic Rock Sample
- 2011 Rock Sample

**STRATEGIC METALS LTD.**

FIGURE 7  
 ARCHER, CATHRO & ASSOCIATES (1981) LIMITED  
**ROCK SAMPLE LOCATIONS**  
 CRAG PROPERTY

0 1 2 3 4 5 km

UTM ZONE 8, NAD 83, 106C/02, 3, 4, 105N/13 Contour Interval: 100 m

FILE: ...2011/CRAG/FIGURES/ROCK\_LOCATIONS    DATE: MARCH 2012

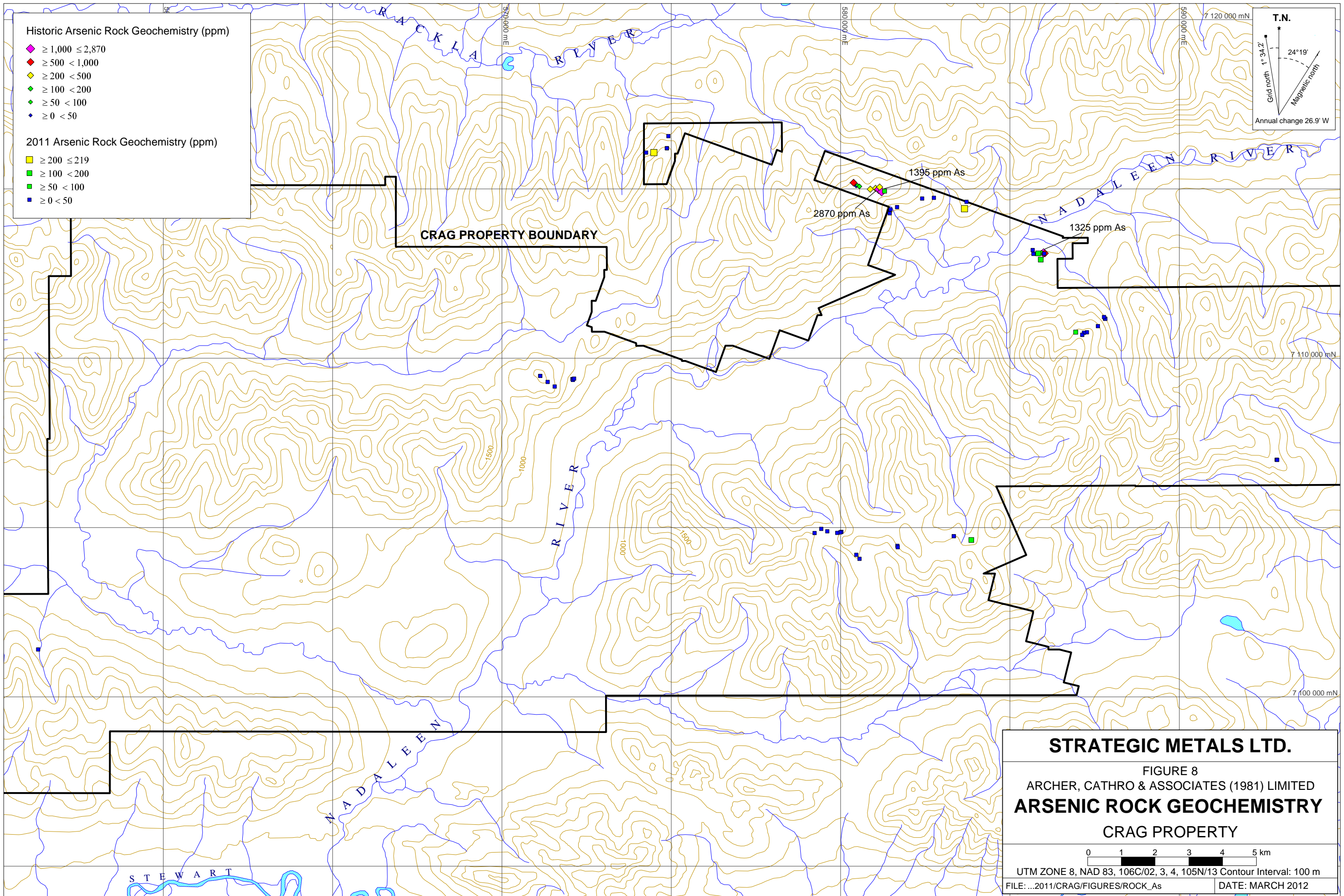

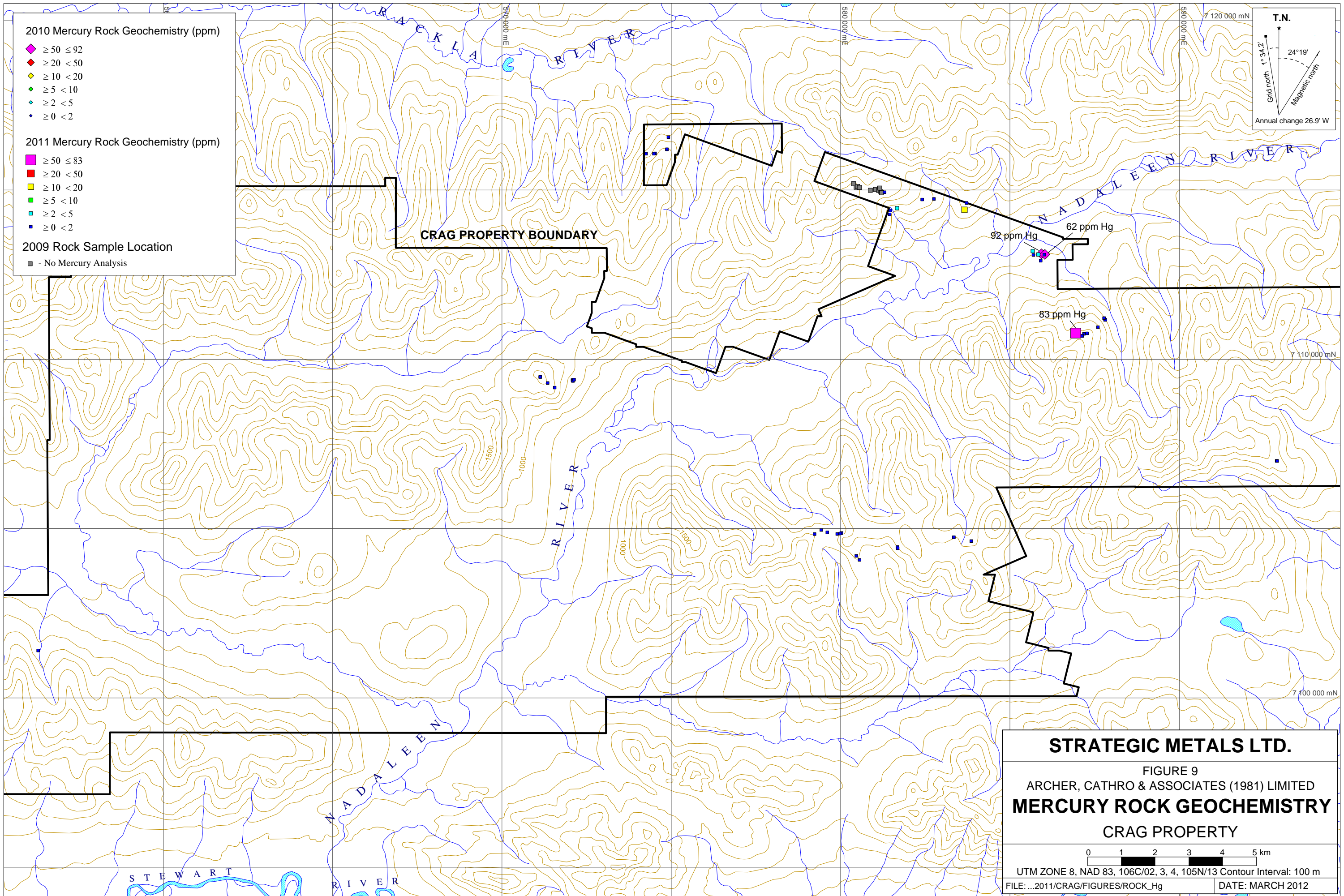

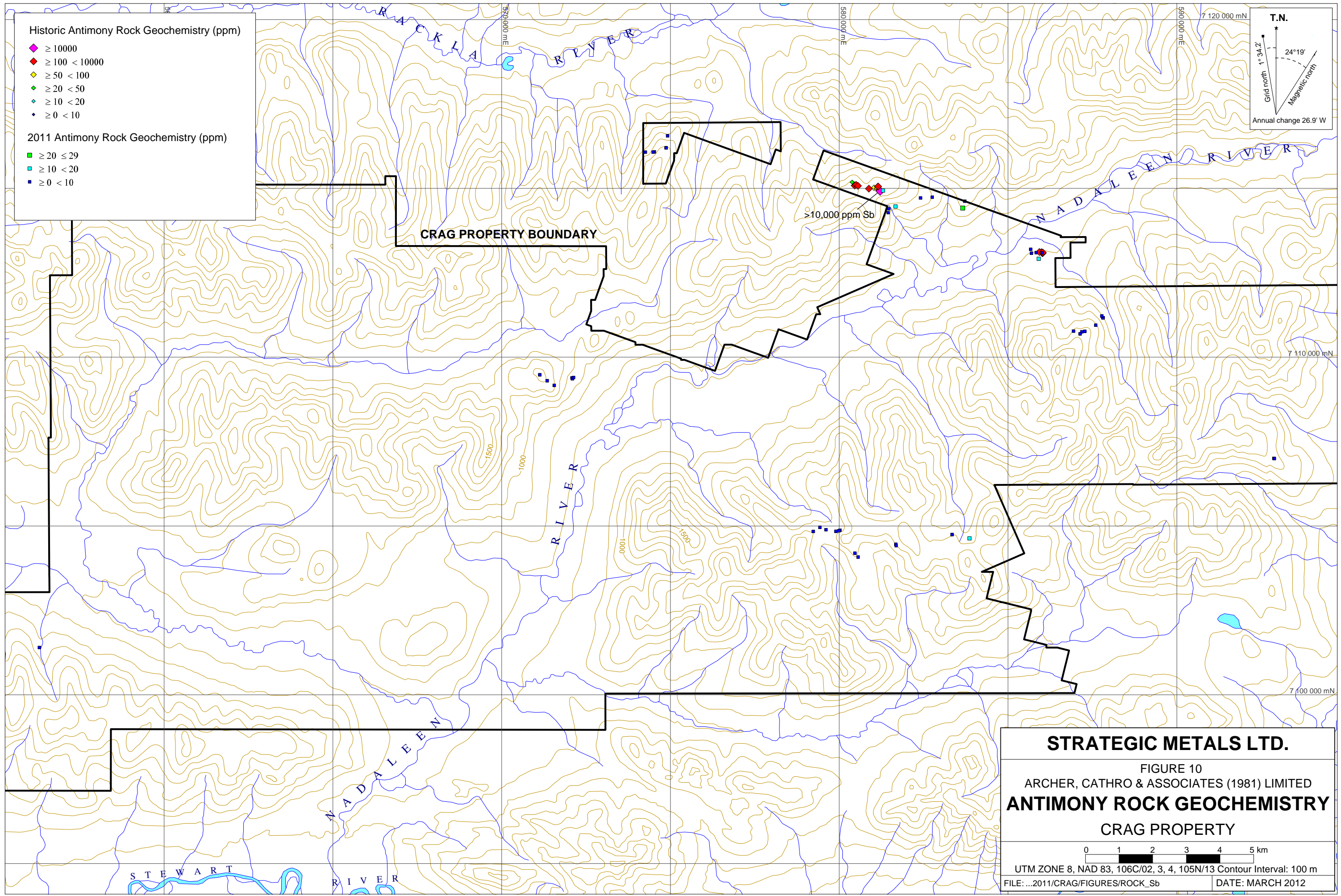

**STRATEGIC METALS LTD.**  
 FIGURE 10  
 ARCHER, CATHRO & ASSOCIATES (1981) LIMITED  
**ANTIMONY ROCK GEOCHEMISTRY**  
 CRAG PROPERTY

0 1 2 3 4 5 km  
 UTM ZONE 8, NAD 83, 106C/02, 3, 4, 105N/13 Contour Interval: 100 m  
 FILE: ...2011/CRAG/FIGURES/ROCK\_Sb DATE: MARCH 2012

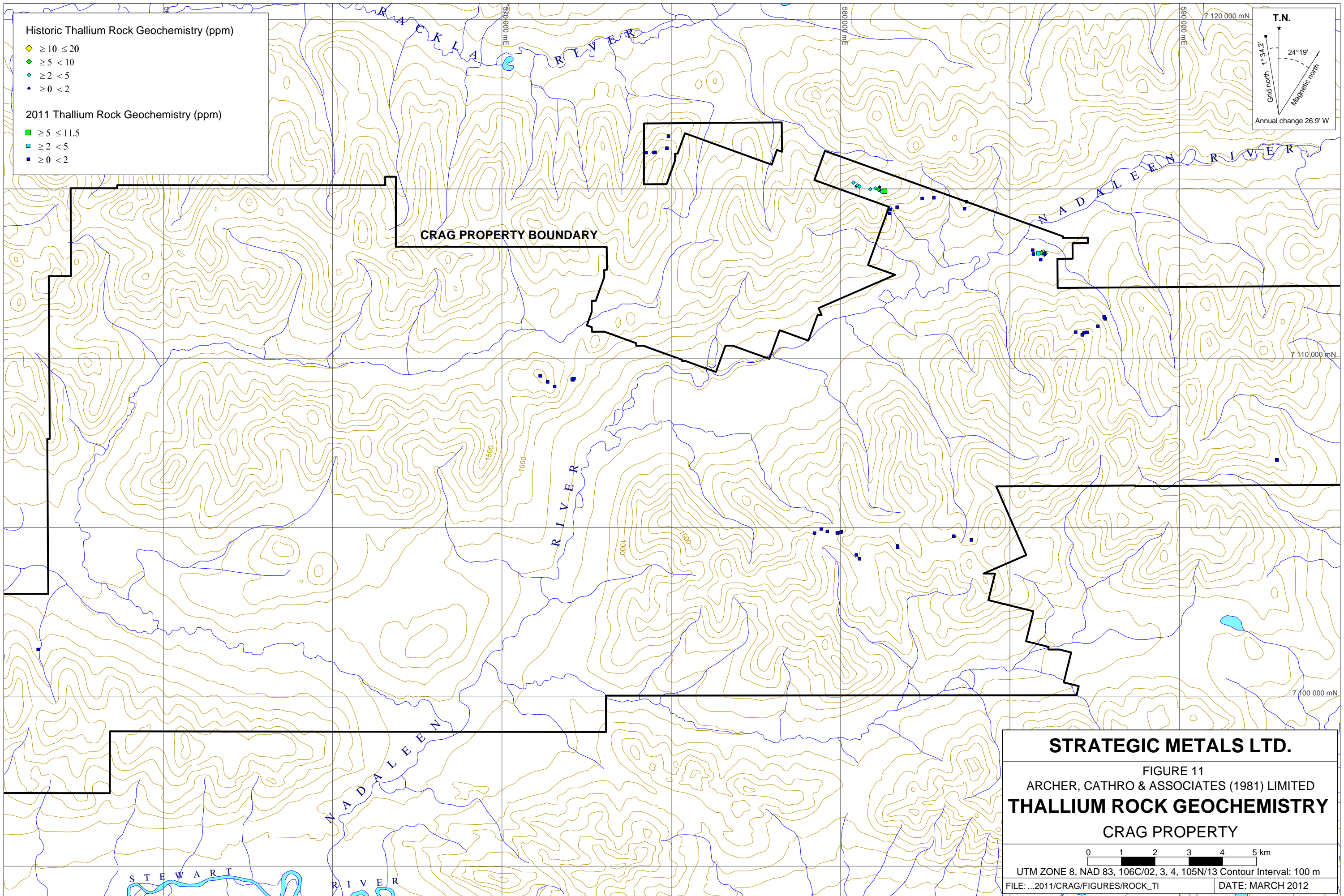

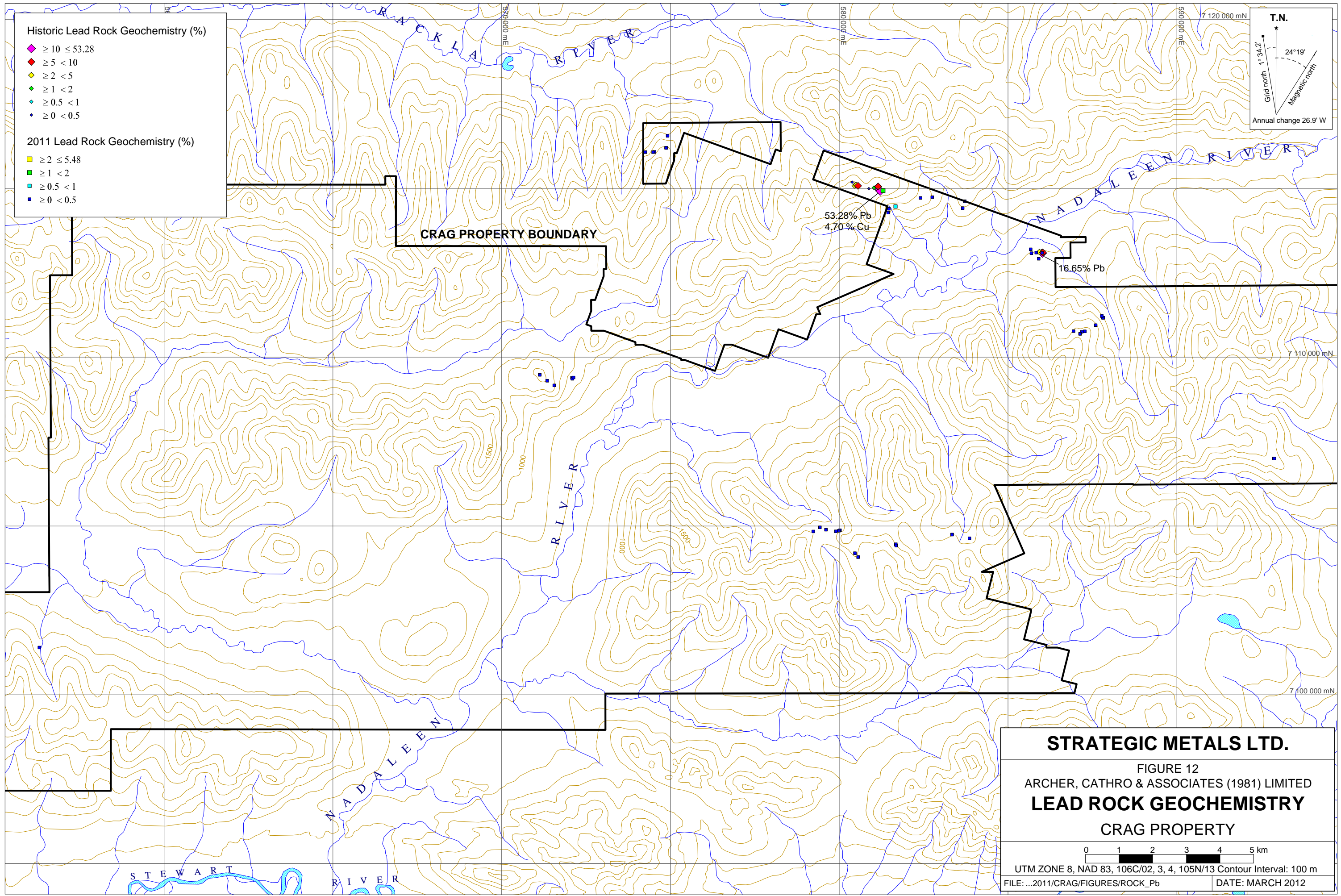

**Historic Lead Rock Geochemistry (%)**

- ◆  $\geq 10 \leq 53.28$
- ◆  $\geq 5 < 10$
- ◆  $\geq 2 < 5$
- ◆  $\geq 1 < 2$
- ◆  $\geq 0.5 < 1$
- ◆  $\geq 0 < 0.5$

**2011 Lead Rock Geochemistry (%)**

- $\geq 2 \leq 5.48$
- $\geq 1 < 2$
- $\geq 0.5 < 1$
- $\geq 0 < 0.5$

**T.N.**

Grid north  $1^{\circ} 34.2'$

Magnetic north  $24^{\circ} 19'$

Annual change  $26.9' W$

**CRAG PROPERTY BOUNDARY**

53.28% Pb  
4.70% Cu

16.65% Pb

**STRATEGIC METALS LTD.**

FIGURE 12  
ARCHER, CATHRO & ASSOCIATES (1981) LIMITED  
**LEAD ROCK GEOCHEMISTRY**  
CRAG PROPERTY

0 1 2 3 4 5 km

UTM ZONE 8, NAD 83, 106C/02, 3, 4, 105N/13 Contour Interval: 100 m

FILE: ...2011/CRAG/FIGURES/ROCK\_Pb DATE: MARCH 2012

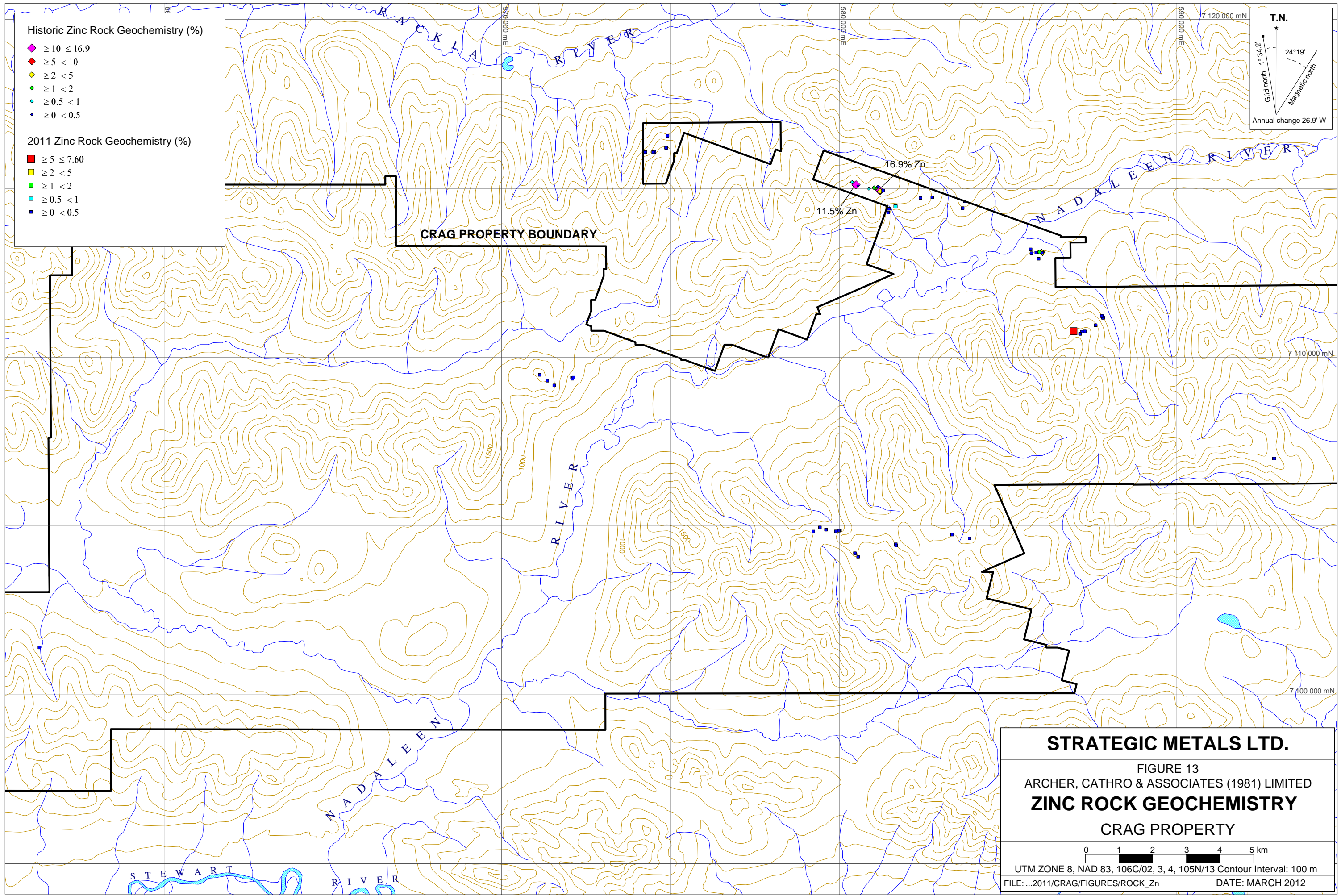

**Historic Zinc Rock Geochemistry (%)**

- ◆  $\geq 10 \leq 16.9$
- ◆  $\geq 5 < 10$
- ◆  $\geq 2 < 5$
- ◆  $\geq 1 < 2$
- ◆  $\geq 0.5 < 1$
- ◆  $\geq 0 < 0.5$

**2011 Zinc Rock Geochemistry (%)**

- $\geq 5 \leq 7.60$
- $\geq 2 < 5$
- $\geq 1 < 2$
- $\geq 0.5 < 1$
- $\geq 0 < 0.5$

**CRAG PROPERTY BOUNDARY**

**STRATEGIC METALS LTD.**

FIGURE 13  
 ARCHER, CATHRO & ASSOCIATES (1981) LIMITED  
**ZINC ROCK GEOCHEMISTRY**  
 CRAG PROPERTY

0 1 2 3 4 5 km  
 UTM ZONE 8, NAD 83, 106C/02, 3, 4, 105N/13 Contour Interval: 100 m  
 FILE: ...2011/CRAG/FIGURES/ROCK\_Zn DATE: MARCH 2012

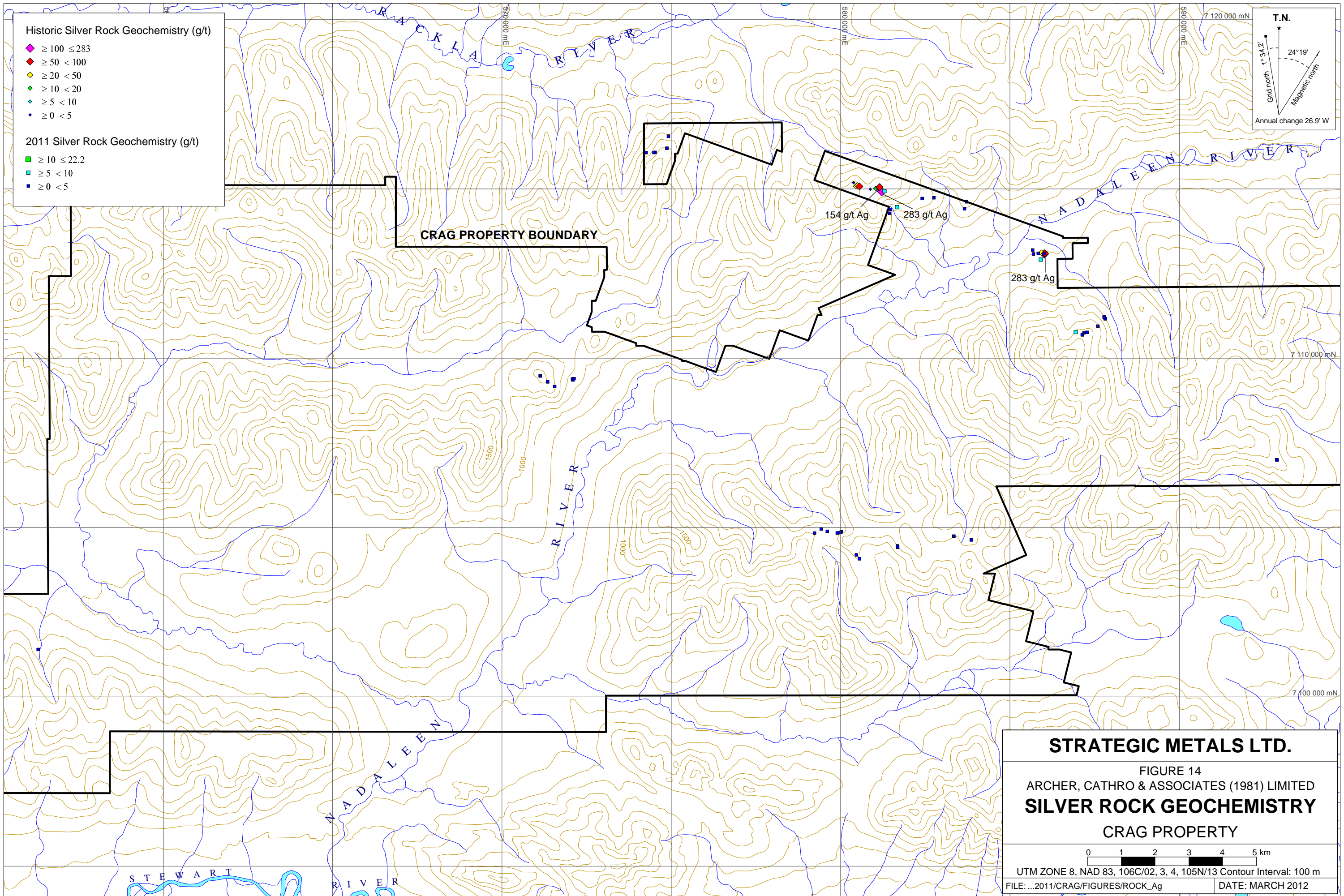



90th, 95th, 98th and 99th percentiles, respectively. Anomalous thresholds and peak values for soil samples are presented on Table I and Table II for silt samples.

**Table I- Crag Soil Sample Geochemical Anomalous Thresholds**

Thresholds	Percentile	Au (g/t)	As (ppm)	Hg (ppm)	Sb (ppm)	Tl (ppm)	Pb (ppm)	Zn (ppm)	Cu (ppm)
Background	50	0.003	13.5	0.1	0.7	0.1	18.5	90.0	46.0
Weak	90	0.009	34.9	0.3	2.0	0.2	37.6	181.0	127.9
Moderate	95	0.012	53.8	0.4	3.3	0.4	52.4	318.7	172.2
Strong	98	0.018	104.5	1.0	6.2	0.7	95.2	854.4	244.7
Very Strong	99	0.023	172.8	1.6	11.4	1.1	181.9	1457.4	301.9
Peak	100	0.372	4960.0	331.0	202.0	7.5	7100.0	25800.0	1985.0

**Table II- Crag Silt Sample Geochemical Anomalous Thresholds**

Thresholds	Percentile	Au (g/t)	As (ppm)	Hg (ppm)	Sb (ppm)	Tl (ppm)	Pb (ppm)	Zn (ppm)	Cu (ppm)
Background	50	0.002	12.4	0.1	0.7	0.1	18.9	2.0	48.7
Weak	90	0.007	30.7	0.3	2.1	0.3	30.0	3.9	120.3
Moderate	95	0.01	65.1	0.5	3.4	0.5	35.3	4.8	186.4
Strong	98	0.014	107.4	0.8	5.1	0.7	51.4	6.4	310.0
Very Strong	99	0.016	183.2	1.4	7.0	1.0	78.9	8.8	468.0
Peak	Peak	0.092	6220.0	37.5	64.4	1.96	307.0	9580.0	1150.0

Results of the 2011 sampling done near three of the known mineralized zones, showed the Discovery, Nadaleen and Trent Zones have broad geochemical halos featuring strongly to very strongly elevated values for arsenic, mercury, antimony, thallium, lead, zinc and copper (anomalies are outlined in dashed lines on Figures 22 through 29, respectively). The sizes of these primary anomalies, their locations relative to the Trent Zone, and distributions of weak, moderate, strong and very strong values for reported elements are listed in Table III. Gold is not well correlated with the other metals. Some moderately to very strongly anomalous gold values were reported near the Nadaleen and Trent Zones, but only background values were obtained near the Discovery Zone.

**Table III- Crag Primary Geochemical Anomalies**

Anomaly	Size (m)	Location from Trent Zone (km)	Elements (ppm)			
			Weak	Moderate	Strong	Very Strong
Trent	1000 x 690	-				Au, As, Hg, Sb, Tl, Pb, Zn
Nadaleen	1450 x 670	2.5 NW		Au		As, Hg, Sb., Tl, Pb, Zn, Cu
Discovery	1170 x 190	4.8 NW			Tl	As, Hg, Sb, Pb, Zn

The 2011 sampling program also defined 25 secondary, unprospected geochemical anomalies. Most of these anomalies are poorly defined by widely spaced contour soil sampling or silt

sampling; however, Anomalies I, II, and part of III were outlined by closely spaced grid soil sampling near the end of the work season. The sizes of secondary anomalies, their locations relative to the Trent Zone, and the distributions of weak, moderate, strong and very strong values for reported elements are listed in Table IV.

**Table IV- Crag Secondary Geochemical Anomalies**

Anomaly	Size (m)	Location from Trent Zone (km)	Type	Elements			
				Weak	Moderate	Strong	Very Strong
I	300 x open	1.5 S	Soil		Zn	Hg, Cu	Au, As, Sb, Pb
II	1280 x 390	2.4 SE	Soil	As	Hg, Cu	Au	
III	800 x 110	2.4 SSE	Soil	Sb, Tl	Au, Pb, Cu	As, Zn	Hg
IV	1000 x open	8.2 WSW	Soil	Sb, Pb, Zn	Tl, Pb	Hg	
V	700 x open	4.8 SW	Soil	Cu	Sb, Zn	Hg	As, Pb
VI	3500 x 500	7.8 SSW	Soil and Silt	Pb, Cu		Sb, Zn	As, Hg, Tl
VII	350 x open	4.1 W	Soil	Sb, Tl, Pb		Hg	As
VIII	840 x open	6.2 SW	Soil	Zn, Cu		Tl, Pb	As, Hg, Sb
IX	230 x 540	8.6 SW	Soil	As	Tl		Hg
X	1800 x 370	10.5 SSW	Silt	Au, As, Hg, Sb	Tl	Cu	Hg
XI	560 x open	8.0 SW	Soil		Sb, Pb	Tl	Zn
XII	1900 x 690	10.4 SW	Soil	Zn, Cu	As, Cu	Au, Hg	Sb, Tl
XIII	780 x open	10.3 SW	Soil and Silt	Au	Cu	As, Zn	Hg, Sb, Tl, Zn
XIV	700x 240	12.6 SW	Soil	Au, As, Hg, Cu		Sb	Tl
XV	2800 x 1000	15.5 WSW	Soil and Silt	Au, Sb, Cu	Hg, Pb, Zn		As, Tl
XVI	1270 x 650	21.0 SW	Soil and silt	Au, Hg, Tl	Cu		
XVII	820 x 300	21.5 WSW	Soil	Au, Hg, Cu	As, Zn	Sb, Tl	
XVIII	820 x 400	22.7 WSW	Silt	As, Hg, Sb	Tl	Cu	Zn
XIX	1760 x 500	24.0 WSW	Soil and Silt	As, Hg		Tl, Cu	Sb, Zn
XX	2000 x 400	27.0 W	Silt	Sb	Tl, Cu		Zn
XXI	1200 x 650	28.5 WSW	Silt	As, Zn	Sb	Tl, Cu	
XXII	1400 x 380	31.8 SW	Soil and Silt	Au	Zn		Cu
XXIII	1070 x 370	33.8 SW	Soil	Au, Sb, Pb		As, Cu	
XIV	700 x 250	34.3 SW	Soil	Au		Cu	
XXV	890 x 850	11.5 NW	Soil	Au	Au, Hg, Pb, Cu	Sb, Zn	As, Tl

In addition, reconnaissance-scale sampling identified several isolated, strong, single-element anomalies in widely separated parts of the property. Clusters of weakly to moderately anomalous values for one element of interest are also scattered across the property.

## DIAMOND DRILLING

### Historical Diamond Drilling

Diamond drilling was done in 1977, 1980 and 2002 on land now covered by the Crag property. Drill collar locations are plotted on Figure 30, while key historical drill information is presented on Table V.

**Table V- Historical Diamond Drill Hole Data**

<b>1977 Diamond Drilling</b>						
Hole	Easting	Northing	Elv (m)	Dip	Azimuth	Depth (m)
C77-12	586077	7113000	798	-48	359	169.77
C77-14	586074	7113094	786	-46.5	174	194.16
C77-16	585890	7113165	785	-51	180	148.44
C77-17	586077	7113141	789	-40	180	61.26
C77-19	581423	7114887	1492	-45	225	258.17
C77-22	581450	7114906	1496	-45	225	136.25
C77-23	581470	7114852	1450	-45	225	135.03
C77-25	581470	7114852	1450	-67	225	151.79
C77-27	581219	7114872	1534	-46	055	243.84
C77-29	581223	7114870	1534	-90	000	115.82
<b>1980 Diamond Drilling</b>						
CST-1	n/a	n/a	768	-45	180	182.88
CST-2	n/a	n/a	796	-45	090	188.37
CSN-1	583796	7114267	1024	-45	032	102.41
CSN-2	583796	7114267	1024	-45.5	000	152.10
CSN-3	586796	7114267	1024	-61	032	168.25
CSN-4	583725	7114393	1109	-53	125	179.53
CSN-5	583561	7114452	1143	-56.5	120	117.96
<b>2002 Diamond Drilling</b>						
T-01-02	583815	7104676	n/a	-45	210	153.00
T-02-02	584364	7104153	n/a	-45	030	153.00

In 1977 and 1980, a total of 17 drill holes were completed at mineralized zones in the north-central part of the Crag property. Of these holes, six were at the Discovery Zone, five at the Nadaleen Zone and six at the Trent Zone. Grades and widths of zinc-lead-silver (ZLS) mineralization intersected in 1977 scout drilling at the Discovery and Trent Zones were encouraging, but continuity was not established (Gifford, 1977). Results from the 1980 drilling of the Nadaleen and Trent Zones were more subdued and were characterized by widespread, low grade disseminations (James, 1980). The only high grade section intersected in 1980 was in a hole at the Trent Zone. The best intervals from both drilling programs are listed in Table VI.

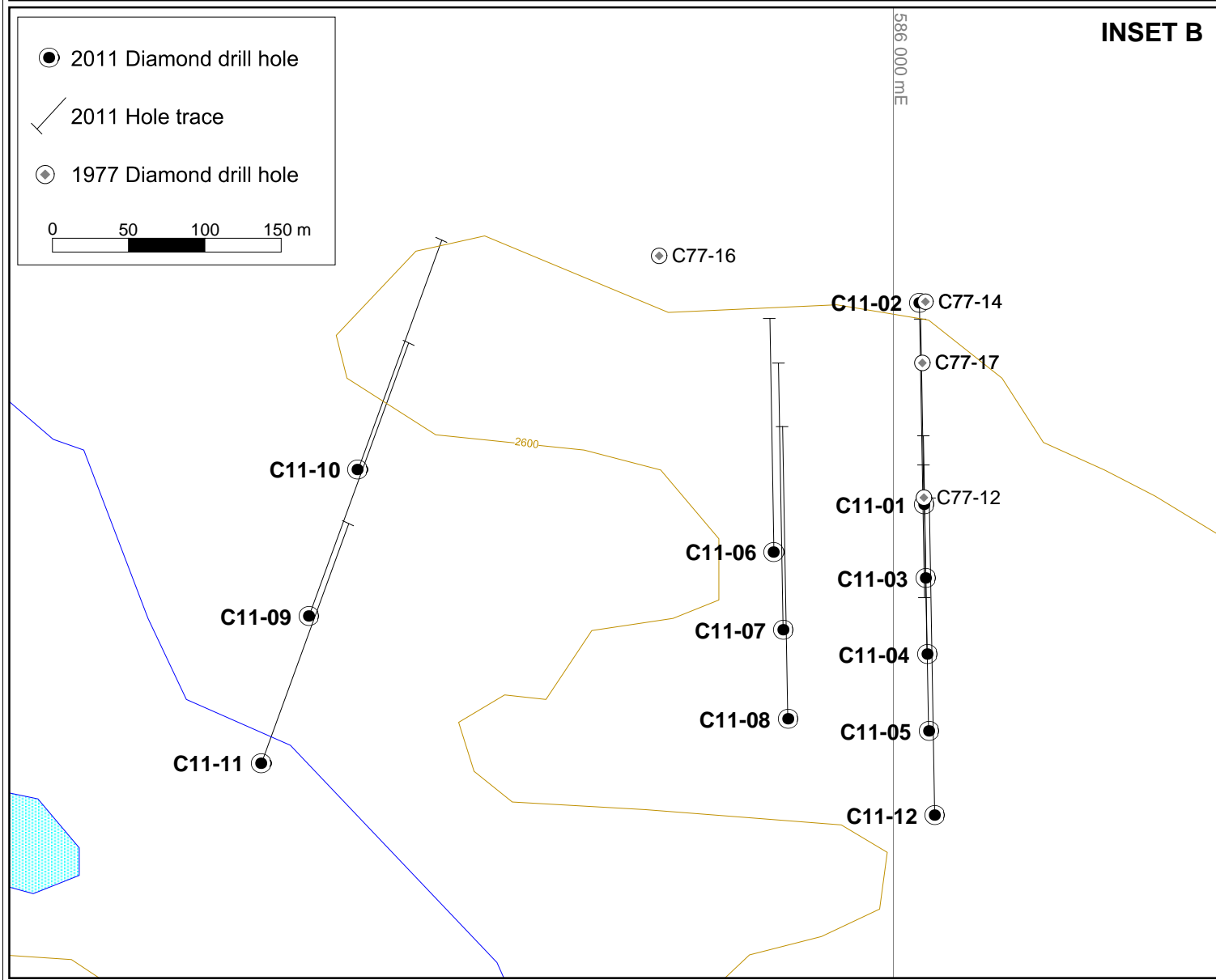
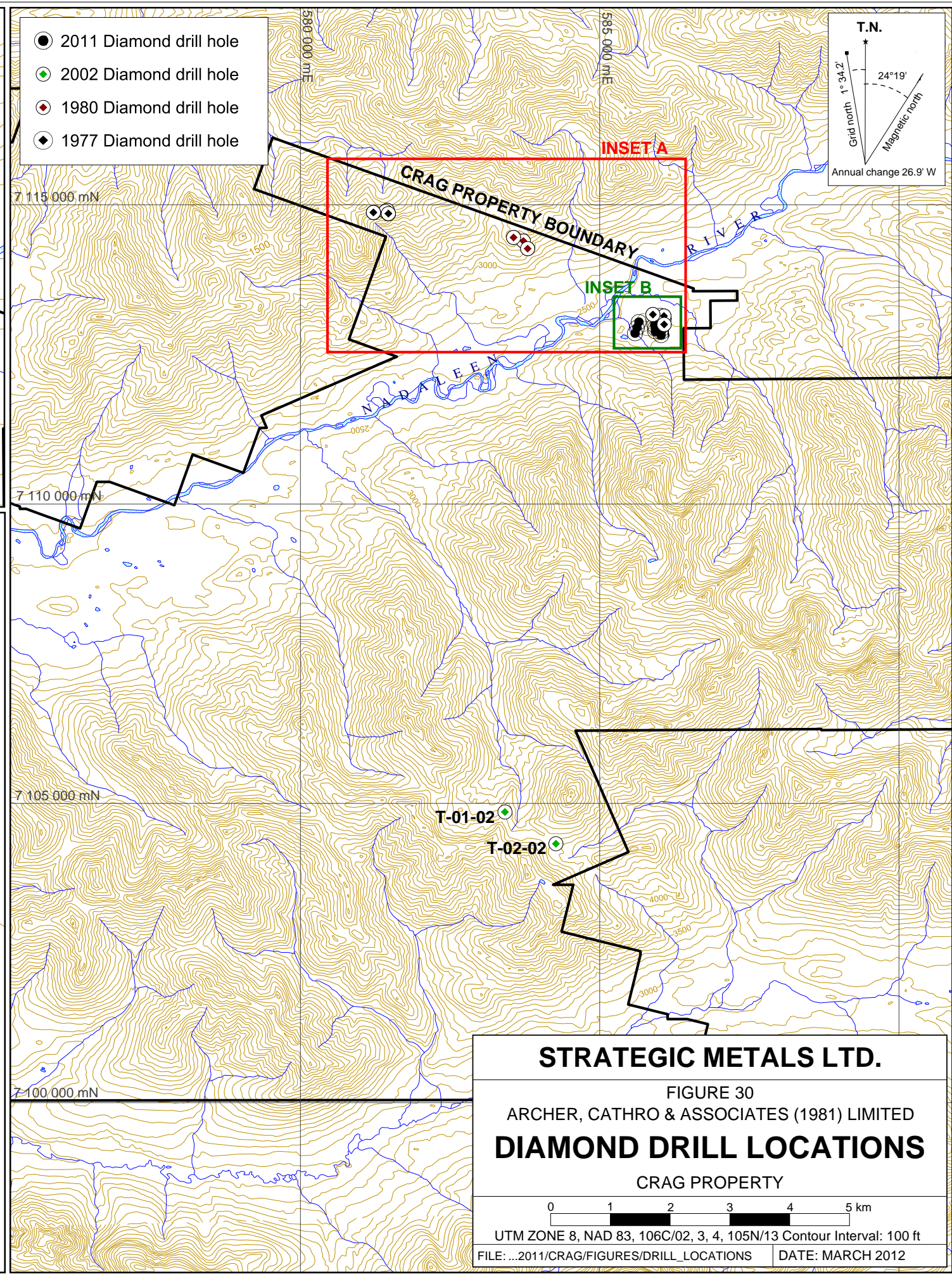
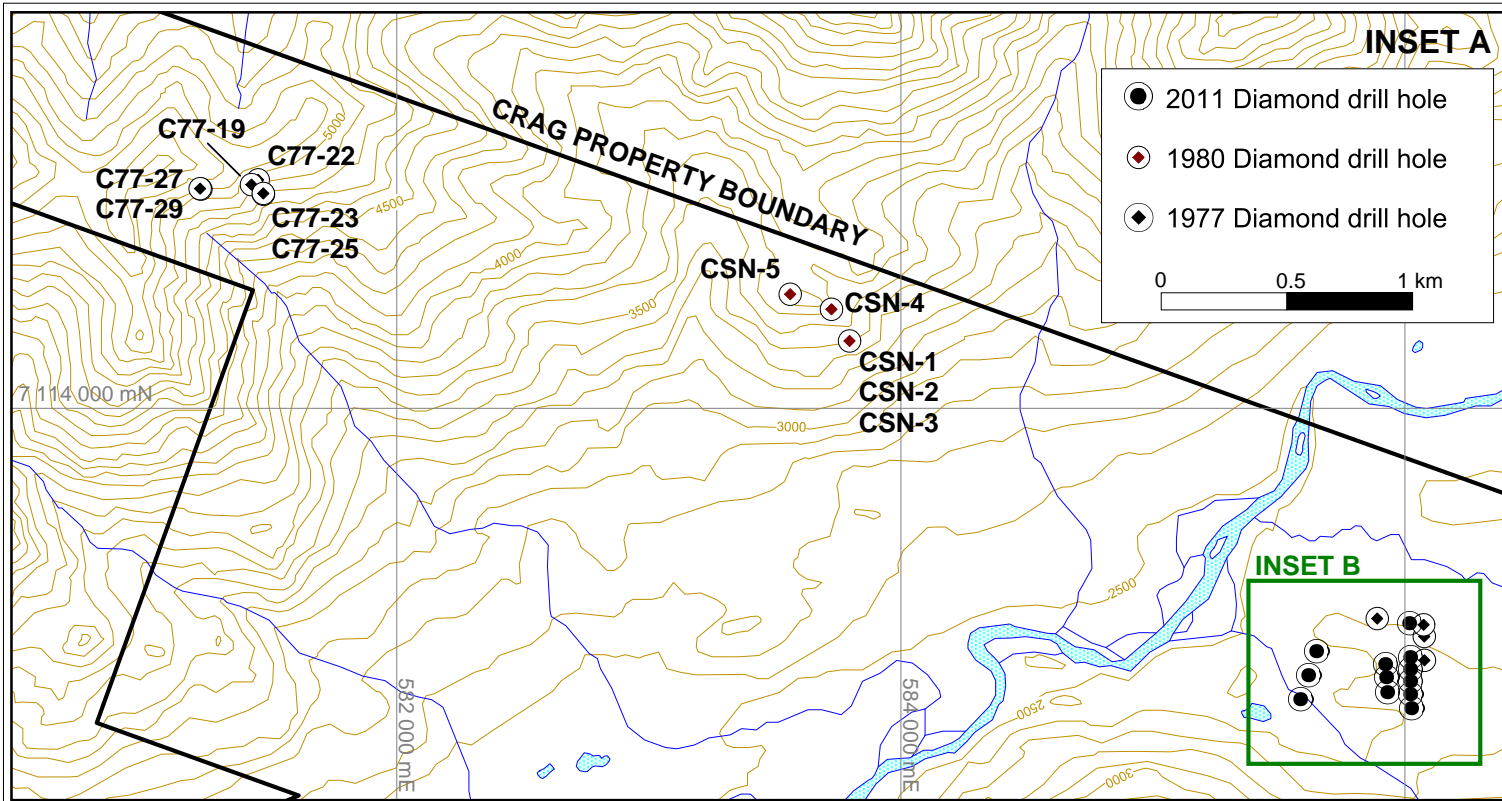

**Table VI – 1977 and 1980 Significant Drill Intersections\***

Zone	Hole	Interval (m)	Length (m)	Ag (g/t)	Pb (%)	Zn (%)
Discovery	C77-19	29.6 - 35.7	6.1	27	1.5	22.2
		53.3 - 54.7	1.4	14	0.2	24.2
	C77-23	25.0 - 29.6	4.6	54	6.2	11.2
	C77-27	28.0 - 31.4	3.4	63	6.0	8.8
	C77-29	31.4 - 32.9	1.5	17	1.3	8.5
		39.9 - 41.4	1.5	77	6.7	8.2
		54.6 - 56.1	1.5	6.9	0.5	11.5
Nadaleen	CSN-4	149.7 - 151.2	1.5	3.4	0.75	5.25
Trent	C77-12	64.9 - 122.8	57.9 <sup>†</sup>	2.7	0.3	2.2
	Incl.	64.9 - 68.3	3.4	4.1	0.3	10.5
	Incl.	101.5 - 102.7	1.22	23	2.5	28.2
	C77-17	4.6 - 8.8	4.26	48	4.30	24.1
		32.0 - 33.2	1.2	2.4	0.2	8.5
		46.3 - 53.0	6.7	12	1.6	20.3
	CST-2	144.8 - 146.3	1.5	14	0.87	7.75
	152.1 - 153.6	1.5	21	0.70	17.4	
	179.5 - 181.0	1.5	19	2.43	2.64	

\* Highlights are defined by a cut-off of greater than 1 m in length and greater than 34 g/t silver and/or greater than 5% combined lead and zinc.

<sup>†</sup> Interval is less than 5% combined lead and zinc; however, it is significantly longer.

The 1977 and 1980 drilling cut two main lithologies; a dolomite unit that hosts ZLS mineralization; and an underlying, dark grey, cherty argillite unit (Gifford, 1977). The dolomite is overlain by an argillaceous limestone.

The dolomite unit thins to the west, averaging 365 m thickness at the Trent Zone, 213 m at the Discovery Zone and 60 m west of the Azure Zone. Folding and deformation are more pronounced in the dolomite unit to the west. Within the dolomite, sulphide mineralization is focused in zones exhibiting breccia, zebra, stylolites, and vugs textures (Gifford, 1977).

Sulphide minerals at Crag are typically medium to coarse grained sphalerite with lesser amounts of galena, although galena is the predominant sulphide at the West Zone, approximately 2 km west-northwest of the Azure Zone (Gifford, 1977). Pyrite and tetrahedrite are minor constituents and chalcopyrite is occasionally seen on the property (Gifford, 1977). Smithsonite and hydrozincite are common in zones of oxidation, and sulphides are moderately to severely oxidized at depths up to 30 m below surface (Gifford, 1977). Minor amounts of realgar and orpiment were reported only at the Trent Zone (Gifford, 1977).

In 2002, two holes, 750 m apart, were drilled 9 km south of the Trent Zone on ground now covered by the Crag property. Drilling did not intersect ore grade mineralization, but did confirm geology with the potential for massive sulphide mineralization (Jutras, 2003).

The 2002 drilling cut black graphitic shales, polymictic sedimentary breccias and bedded barite (Jutras, 2003). Pyrite was the only reported sulphide and generally occurred as laminae in black shales with semi-massive intervals up to a few metres thick (Jutras, 2003).

The black shales in the holes are characterized by slightly elevated gold values, and a small number of narrow intervals within the other units also return elevated gold. Gold values up to 0.13 g/t, 0.15 g/t and 0.11 g/t were recorded within black shales, synsedimentary breccias and bedded barite, respectively (Jutras, 2003). Peak values for silver, arsenic, mercury, molybdenum, antimony, strontium, vanadium and zinc (5.2, 240, 4, 83, 21, 176, 377 and 1370 ppm, respectively) in black shales show sharp contrast with much lower values obtained for these elements in the breccia and barite units, even where anomalous gold was reported (Jutras, 2003).

### 2011 Diamond Drilling

The 2011 diamond drilling program was conducted at the Trent Zone in two phases between May 26 and September 15 by Beaudoin Diamond Drilling Ltd. of Courtenay, BC. The work was completed using NTW equipment with a heli-portable JKS-300 drill.

A total of 3168.33 m were drilled in twelve holes in and around the Trent Zone. The drill was set up on a platform of 6" x 6" timbers covered with 2" x 8" planks, from sites that were leveled by hand. Some of the deeper holes had to be stopped short of their ultimate geological target, because they exceeded the depth limitation of the drill with NTW equipment. Drill collar locations are plotted on Figure 30, while key drill information is presented on Table VII.

**Table VII- 2011 Diamond Drill Hole Data**

Hole	Easting	Northing	Elv (m)	Azimuth	Dip	Length (m)	Size
C11-01	586020	7113011	803	359	-50	188.97	NTW
C11-02	586017	7113143	785	179	-50	298.70	NTW
C11-03	586021	7112963	807	359	-50	193.55	NTW
C11-04	586022	7112913	805	359	-50	245.36	NTW
C11-05	586023	7112863	801	359	-50	300.23	NTW
C11-06	585922	7112980	821	359	-50	237.74	NTW
C11-07	585928	7112929	815	359	-50	271.27	NTW
C11-08	585931	7112871	809	359	-50	297.18	NTW
C11-09	585618	7112938	795	020	-50	295.66	NTW
C11-10	585650	7113034	798	020	-50	248.14	NTW
C11-11	585587	7112842	786	020	-50	259.30	NTW
C11-12	586027	7112808	805	359	-50	332.23	NTW

Core was flown off the property by helicopter and taken to the camp at Rackla Airstrip, where it was logged, processed and is currently stored. Sampling and Analytical Procedures for the core are explained in Appendix II, Certificates of Analyses are provided in Appendix III, QA/QC

Results are presented in Appendix V, and Geological and Geotechnical Logs are given in Appendix VI. Cross sections showing the 2011 drill holes are illustrated on Figures 31 to 33 and significant mineralized intervals are listed on Table VIII.

The 2011 drill holes were all oriented nearly perpendicular to bedding, and intersected four main, steeply dipping lithologies. Most holes were terminated in a dark grey, cherty siltstone unit with channels of coarse grained, white quartz-rich pebble conglomerate, which is barren of sulphide mineralization.

A variably brecciated, medium grey dolostone overlies the basement siltstone. Sparry dolomite, open vugs and stylolites are common, and are evidence of a period(s) of pervasive dissolution. This unit is host to ZLS mineralization. Zones of intense silicification occur locally within this dolomite and are best developed near surface on the eastern-most section line.

Above the dolostone is a dark grey, calcareous siltstone unit of variable thickness that typically ranges from less than 5 m to 75 m but appears to pinch out locally (Figure 32). This unit features variable argillic and decalcification alteration, and slumped and deformed bedding textures. Decalcification and argillic alteration are strongest where deformation is more pronounced.

An upper dolostone unit lies above the calcareous siltstone. It is texturally similar to the lower dolostone unit with common solution breccia textures, but is mostly barren of ZLS mineralization. Interbeds of graphitic, variably calcareous dark grey siltstone occur in the upper section of this unit.

Discontinuous lenses of volcanic rocks were also intersected. They are typically dark to olive green, serpentinized, and laminated in texture with some volcanic breccia and quartz/dolomite nodules. Volcanic sections are typically a few metres thick, and occur in the upper sections of holes collared further south from the Trent Zone surface showing.

The 2011 drilling confirmed the findings of McIntyre Mines drilling and identified intervals of high grade ZLS mineralization and realgar/orpiment. Two distinct types of mineralization were identified in 2011.

The ZLS phase is characterized by coarse to medium grained, brown to yellow-brown sphalerite and medium grained, bright grey galena, present as disseminations, stringers and semi-massive lenses. The best grades and widths of ZLS mineralization were found in hole C11-01 (5.24 % Pb, 30.25 % Zn and 76.51 g/t Ag over 5.08 m), the closest hole to the Trent Zone surface showing. In general, ZLS grades and widths dropped off sharply as drilling stepped south and west, though a few narrow intervals of significant mineralization were cut at depth. For example, C11-05 graded 1.27% Pb, 9.88 % Zn and 155.0 g/t Ag over 2.74 m, starting at 280.38 m. Significant intersections are presented on Table VIII.

The other type of mineralization is an arsenic sulphide phase distinguished by brilliant red realgar and lesser amounts of banana yellow orpiment. Arsenic sulphide mineralization is typically seen as coarse grained, euhedral realgar crystals in vuggy dolostone and coarse grained calcite veinlets, or as platy flecks and smears of red and yellow grains on bedding planes and

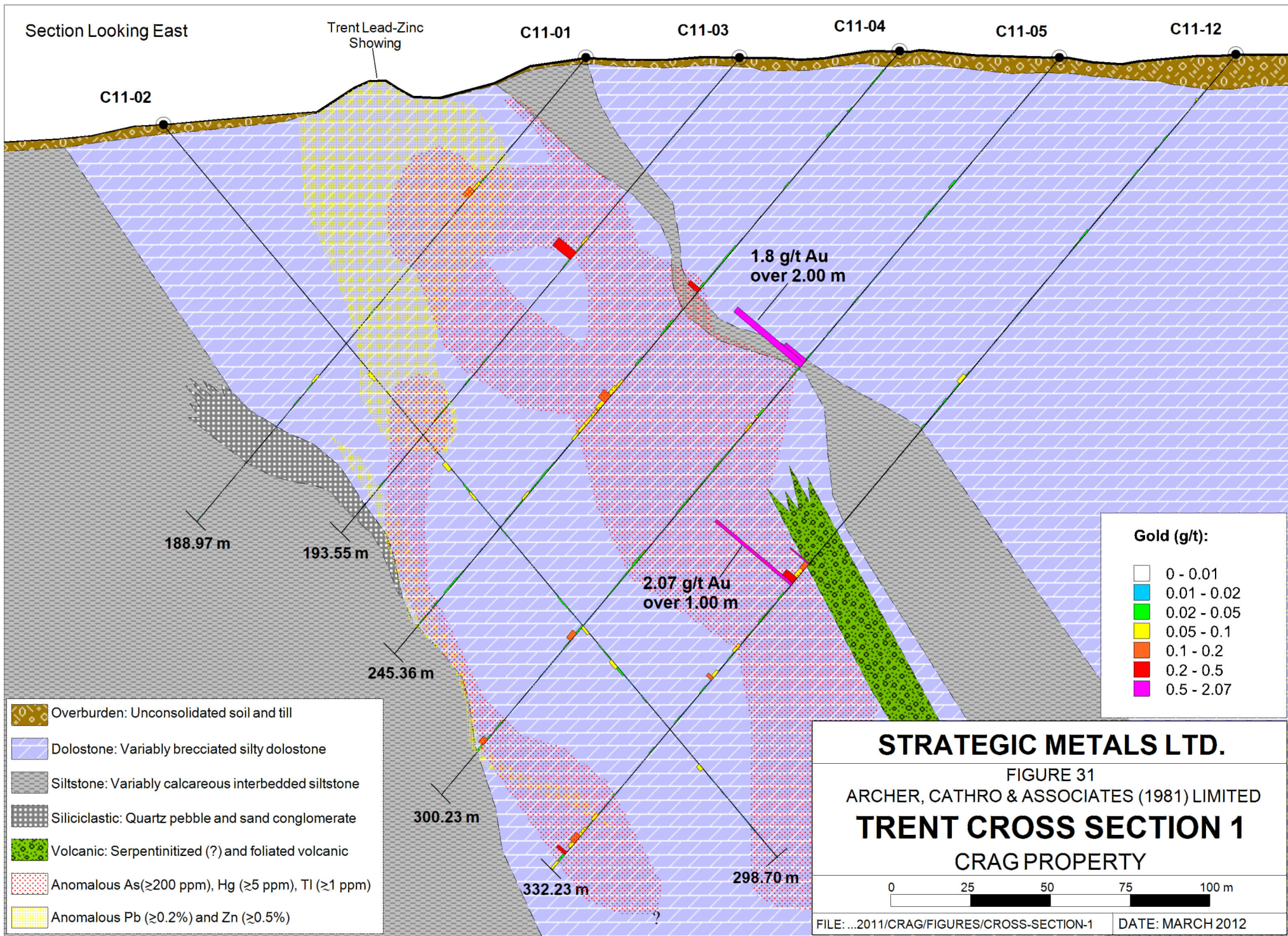



Section Looking East

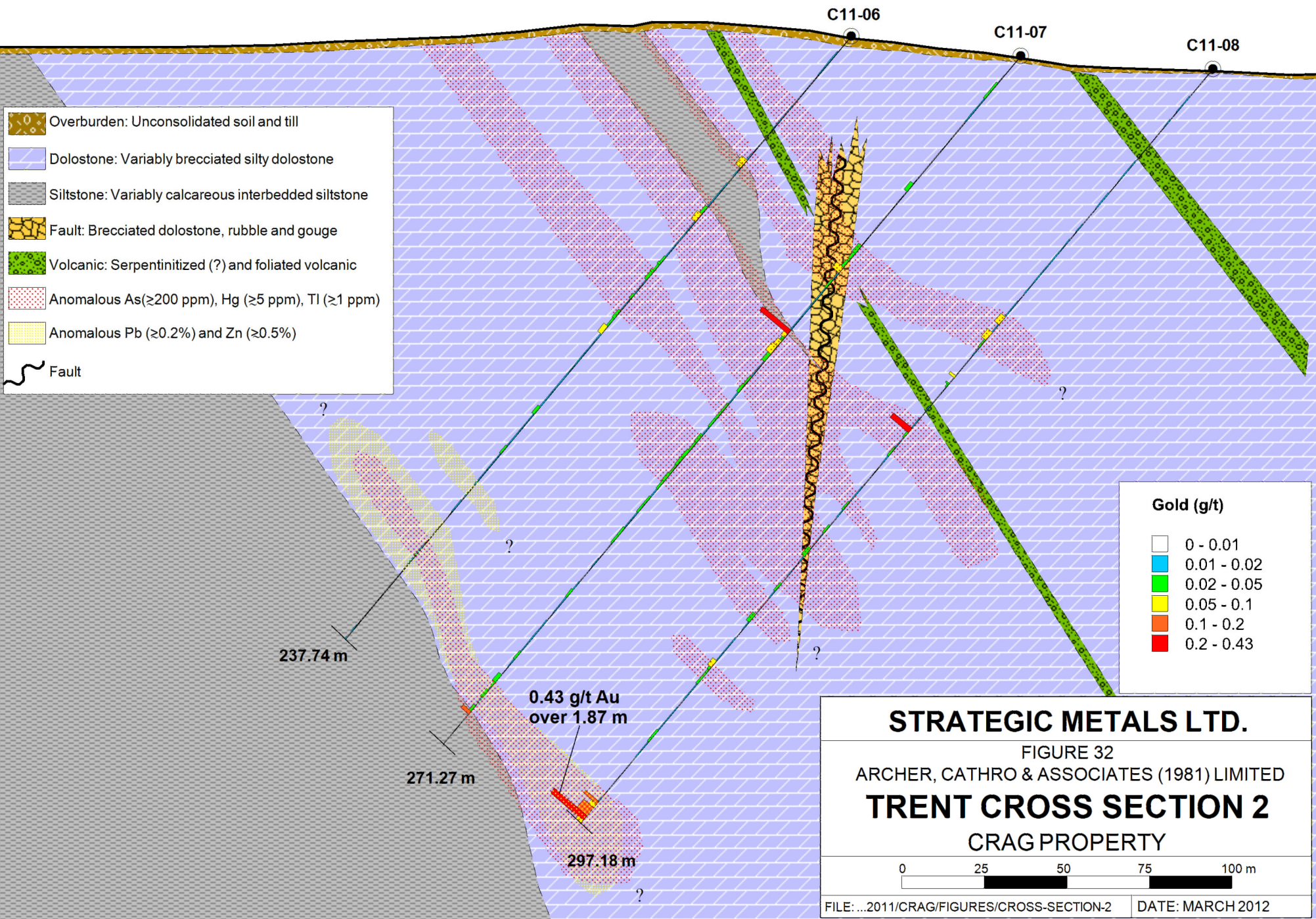

**STRATEGIC METALS LTD.**  
 FIGURE 32  
 ARCHER, CATHRO & ASSOCIATES (1981) LIMITED  
**TRENT CROSS SECTION 2**  
 CRAG PROPERTY

0 25 50 75 100 m

FILE: ...2011/CRAG/FIGURES/CROSS-SECTION-2 DATE: MARCH 2012

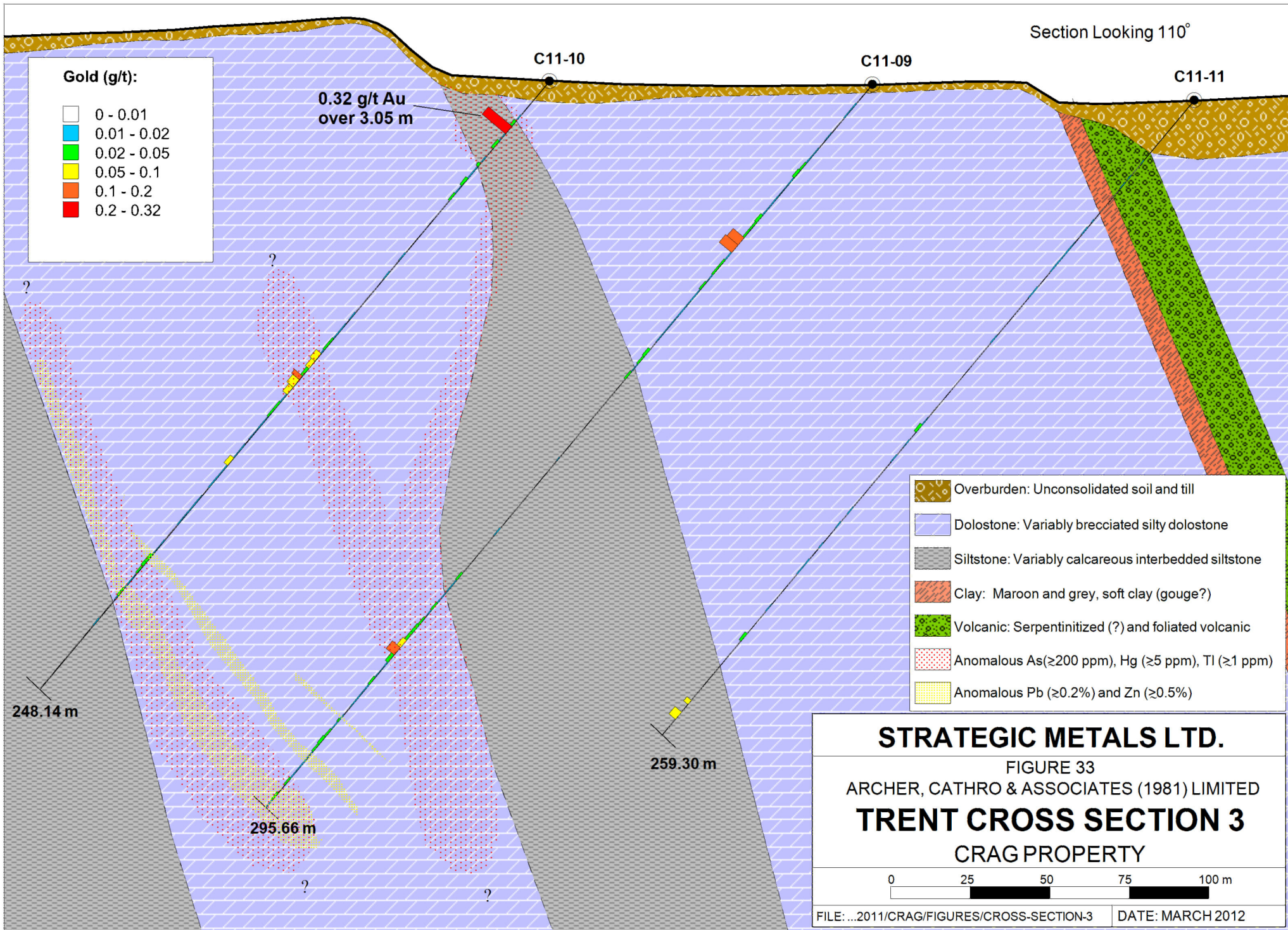

fracture faces. Realgar and orpiment sometimes appear in fractures, crackle breccia or calcite veinlets that cross-cut ZLS mineralization.

Pyrite is present in subordinate amounts with both species, typically as dark yellow, medium to fine grained disseminations and stringers, preferential to silty, graphitic interbeds.

Both species of mineralization are present in the lower dolostone unit where they are focused in zones of brecciated and vuggy dolomite. Both are absent in the underlying cherty argillite unit. Only the arsenic sulphide species is present in the calcareous siltstone and units of the upper dolostone.

A list of significant intersections of ZLS, gold and Carlin-type pathfinder mineralization is presented below:

**Table VIII- 2011 Crag Significant Drill Intersections**

Hole	From (m)	To (m)	Width (m)	Au (g/t)	As (ppm)	Hg (ppm)	Sb (ppm)	Tl (ppm)	Pb (%)	Zn (%)	Ag (g/t)
C11-01	33.00	120.39	87.39	0.01	167	15.2	114.61	1.89	0.49	4.06	6.76
including	35.51	40.59	5.08	0.01	54	61.8	1586.85	0.35	5.24	30.65	76.51
C11-02	106.68	118.87	12.19	0.01	92	8.3	60.94	1.40	1.27	3.05	11.42
and	131.06	137.16	6.10	0.01	201	7.9	1600.55	5.85	1.27	1.50	8.55
C11-03	109.73	112.78	3.05	0.01	340	40.7	142.50	9.68	3.28	5.74	25.70
C11-04	96.69	98.32	1.63	0.27	6010	26.8	5.02	15.60	0.00	0.02	0.17
and	233.17	234.86	1.69	0.02	424	16.3	108.50	12.90	1.70	1.36	12.80
C11-05	123.01	126.20	3.19	1.33	364	12.4	2.85	9.41	<0.01	<0.01	0.69
including	124.20	126.20	2.00	1.80	402	13.5	2.57	10.40	<0.01	<0.01	0.70
and	280.38	282.72	2.34	0.03	1360	196.0	591.00	15.60	1.27	9.88	152.00
C11-06	248.75	258.23	9.48	0.02	456	30.8	27.86	17.82	0.47	1.78	4.81
including	204.30	207.00	2.70	0.01	779	23.4	54.91	24.57	1.40	3.74	10.14
C11-07	107.93	117.35	9.42	0.11	4181	36.6	2.46	5.29	<0.01	0.01	0.21
including	107.93	109.50	1.57	0.37	471	45.5	5.13	11.10	<0.01	0.03	0.57
and	248.75	258.23	9.48	0.02	456	30.8	27.86	17.82	0.47	1.78	4.81
C11-08	141.39	143.16	1.77	0.24	751	23.5	3.35	10.40	<0.01	0.01	0.87
and	287.00	297.13	10.13	0.16	416	58.4	28.04	19.16	0.15	2.20	3.26
including	294.13	296.00	1.87	0.43	285	45.8	28.60	13.75	0.14	2.25	2.40
C11-12	215.41	216.41	1.00	2.07	1370	55.4	7.87	16.15	0.01	0.05	0.33
and	310.00	312.42	2.42	0.06	739	79.2	19.50	24.00	0.33	1.20	2.95

Significant gold mineralization is constrained to zones of arsenic sulphide mineralization and overlapping anomalous arsenic, mercury and thallium geochemistry (Figures 31 through 33). The enrichment of these elements is characteristic of gold deposits in the Carlin Trend of Nevada and are known exploration pathfinders. The highest gold values were reported from holes C11-05 and C11-12, grading 1.8 g/t over 2.00 m and 2.07 g/t over 1.00 m, respectively. The sample returning 1.8 g/t gold was taken from calcareous siltstone exhibiting soft sediment

deformation textures, decalcification and argillic alteration, and trace amounts of orpiment and blebby, dark yellow pyrite. The sample that returned 2.07 g/t gold was taken from solution brecciated dolostone with black, graphitic crackle breccia overprints; trace amounts of realgar and dull yellow pyrite mineralization are visible along crackle breccia structures. Pyrite is noted in both samples and may be important for gold mineralization.

### **DISCUSSION AND CONCLUSIONS**

The Crag property is located 50 km west of ATAC Resources' Carlin-type gold discoveries, along the thrust-faulted boundary between Mackenzie Platform and Selwyn Basin. The general geological setting resembles gold deposits in the Carlin Trend of Nevada. Several MVT occurrences, like the Craig deposit, also lie proximal to this margin. Historical work has established four prospective MVT targets lie on the Crag property.

Work conducted in 2011 at the Crag property confirmed MVT type zinc±lead±silver mineralization and identified numerous Carlin-type pathfinder geochemical anomalies. Drilling determines that gold and Carlin-type pathfinder mineralization extends to depth at the Trent Zone, where they are associated with realgar, orpiment and pyrite in thick, locally decalcified silty carbonate breccia package.

Anomalous geochemistry may be related to the Dawson Thrust Zone, which runs along the northern margin of the Crag property. This thrust fault complex is thought to be a deep-seated feeder structure important for gold mineralization at ATAC Resources' Nadaleen Trend project (Lane, 2011). Leakage from fluids migrating along this structure may account for the strong Carlin-type pathfinder element geochemistry and gold mineralization on the property.

The Crag property certainly warrants additional work to better assess the character and extent of geochemical anomalies and mineralized drill intersections, and to search for additional areas of interest. Soil sampling has proven to be a very effective technique at the Crag property, and therefore, it is recommended that the area of soil sampling coverage be substantially extended. To accomplish this, widely spaced contour soil sampling should be done in drainages with established silt anomalies, and grid soil sampling should be completed in areas which adjoin the known soil anomalies or which lie in drainages with strongly anomalous values for Carlin-type pathfinder elements. Prospecting and detailed geological mapping should be done in all areas that yield strongly anomalous soil results. An emphasis should be placed on targets with strongly anomalous gold, thallium, arsenic, mercury and/or antimony geochemistry. Drilling should continue to test the best of the geochemical anomalies and mineral showings, specifically the Trent Zone and Anomaly I.

Structural zones are largely responsible for localizing mineralization in carbonate-hosted gold deposits. Thus, it is important to identify folds and faults that affect prospective carbonate host rocks (Fonseca, 1998). Conduits used for earlier ZLS mineralization may have been reactivated and used by Carlin-type gold-bearing fluids. Future work should place emphasis on identifying and drill testing areas where porous and chemically reactive units are in close proximity to feeder structures. Lidar surveys have proven useful in identifying topographic features that may

correspond to geological structures elsewhere (Unger, 2012), and should be flown over geochemically anomalous areas on the Crag property.

Respectfully submitted,

ARCHER, CATHRO & ASSOCIATES (1981) LIMITED

Kirk Unger, B.Sc., G.I.T.

## REFERENCES

- Blusson, S.  
 1974 Drafts of five geological maps of northern Selwyn basin (Operation Stewart), Yukon and District of Mackenzie, N.W.T. (includes NTS 106A, B, C and 105N, O); Geological Survey of Canada, Open File 205, Scale 1:250,000.
- Canadian Mines Handbook  
 2001-02 Company Profiles: Manson Creek Resources Ltd, p. 233.
- Chakungal, J. and Bennett, V.  
 2011 New bedrock geology of the Mount Mervyn map sheet (106C/04) and mineral potential for the South Wernecke mapping project; Yukon Geological Survey, Yukon Exploration and Geology 2010, p. 55-87.
- Colpron, M. and Nelson, J. L.  
 2011 A Digital atlas of terranes for the Northern Cordillera; Yukon Geological Survey and BC Geology Survey, BCGS GeoFile 2011-11 ([http://www.geology.gov.yk.ca/pdf/CanCord\\_terranes\\_2011.pdf](http://www.geology.gov.yk.ca/pdf/CanCord_terranes_2011.pdf)).
- Colpron, M.  
 2012 Preliminary Observations on the Geology of the Rackla Belt, Mount Ferrell Map Area (NTS 106C/03), Central Yukon; Yukon Geological Survey, Yukon Exploration and Geology 2011, p. 27-43.
- Deklerk, R. and Traynor, S. (compilers)  
 2005 Yukon MINFILE – a database of mineral occurrences (Map 106C); Yukon Geological Survey ([http://ygsftp.gov.yk.ca/publications//minfile/pdf\\_maps/106c.pdf](http://ygsftp.gov.yk.ca/publications//minfile/pdf_maps/106c.pdf)).
- Eaton, J. and Evans, B.  
 1999 Geophysical and diamond drilling assessment report for the Crag claims, Mayo Mining District, Yukon Territory; prepared for Manson Creek Resources Ltd., Assessment report #093968.
- Eaton, S.  
 2010 Assessment Report Describing Rock and Soil Geochemical Sampling at the Crag Property, prepared for Strategic Metals, Ltd. by Archer, Cathro & Associates (1981) Ltd.
- Fonseca, A.L.  
 1998 Origin of Carbonate-Hosted Gold Rich Replacement Deposits and Related Mineralization Styles in the Ketzra River Deposit, Yukon Territory; unpublished Masters of Science Thesis, University of British Columbia, p.109.

- Fritz, W.H., Narbonne, G.M., and Gordey, S.P.  
 1983 Strata and trace fossils near the Precambrian-Cambrian boundary, Mackenzie, Selwyn and Wernecke Mountains, Yukon and Northwest Territories. In Current Research, Part B; Geological Survey of Canada, Paper 83-1B, p. 365-375.
- Gifford, R.G.  
 1977 Geological report on Craig property, Mayo Mining District, Y.T.; prepared for McIntyre Mines Limited, Assessment Report #090307.
- Gordey, S.P. and Anderson, R.G.  
 1993 Evolution of the northern Cordilleran miogeocline, Nahanni map area (105I), Yukon and Northwest Territories; Geological Survey of Canada, Memoir 428, 214p. + maps.
- Gordey, S.P. and Makepeace, A.J. (compilers)  
 1999 Yukon bedrock geology in Yukon digital geology; Geological Survey of Canada Open File D3826 and Exploration and Geological Services Division, Yukon, Indian and Northern Affairs Canada, Open File 1999-1(D).
- Heon, D. (compiler)  
 2003 Yukon regional geochemical database 2003 – stream sediment analyses; Exploration and Geological Services Division, Yukon Region, Indian and Northern Affairs Canada.
- James, S.C.  
 1980 Diamond drilling report on the Craig claim group, Nadaleen Range, Yukon Territory; prepared for Canadian Superior Exploration Limited, Assessment Report #090672.
- Jutras, J.  
 2003 Assessment Report Tanner 1-8 Claims; prepared for Manson Creek Resources Ltd., Assessment Report #094360.
- Lane, J.  
 2011 Assessment report describing geochemical sampling, geological mapping, diamond drilling and geophysical survey at the Nadaleen Trend Project, Rackla Gold Property; prepared for ATAC Resources Ltd. by Archer, Cathro & Associates (1981) Limited.
- Lindsay, M.J.  
 2006 The structural and hydrothermal evolution of intrusion-related gold mineralization at the Brewery Creek Mine, Yukon, Canada; Thesis submitted for the degree of Doctor of Philosophy (geology) in School of Earth Sciences at James Cook University of North Queensland.

Pyle, L., Roots, C., Allen, T., Fraser, T., Bond, J., Jones, A. and Gal, L.

2007 Roadside Geology of the Dempster Highway, Northwest Territories and Yukon: A traveller's guide to the Geology of Canada's most north-western road; Yukon Geological Survey, YGS Open File 2007-10  
([http://www.geology.gov.yk.ca/pdf/of2007\\_10.pdf](http://www.geology.gov.yk.ca/pdf/of2007_10.pdf)).

Unger, K.

2012 Assessment Report Describing Geochemical Sampling, Geological Mapping and Diamond Drilling at the Crag East Property, prepared for Strategic Metals, Ltd. by Archer, Cathro & Associates (1981) Ltd.



**APPENDIX I**  
**STATEMENT OF QUALIFICATIONS**

## **STATEMENT OF QUALIFICATIONS**

I, Kirk Unger, geologist, with business addresses in Whitehorse, Yukon Territory and Vancouver, British Columbia and residential address in Vancouver, British Columbia, hereby certify that:

1. I graduated from the University of Waterloo in 2009 with a B.Sc., Honours in Science with a Minor in Earth Sciences.
2. From 2006 to present, I have been actively engaged in mineral exploration in Yukon Territory and British Columbia.
3. I am a Geoscientist in Training (G.I.T.) with the Association of Professional Geoscientists of Ontario (Member Number 7128).
4. I have personally participated in the field work reported herein and have interpreted all data resulting from this work.

Kirk Unger, B.Sc., G.I.T.

95906

Q/MO 1405

Statement of Expenditures  
Crag 1-401 Mineral Claims  
September 27, 2011

Contract Diamond Drilling (including management fee)

Field room and board – 1014 mandays @ \$190/manday	\$208,072.80
Beaudoin Diamond Drilling Ltd.	489,873.36
ALS Chemex	<u>75,511.90</u>
	<u>\$773,458.06</u>

Total of 12 holes drilled

Pro-rated cost for each hole is \$64,454.84

**Group 1**

Hole 1, 2, 3, 4, 5, 6, 7 and 8 drilled on Crag 1 (YC70637)

Cost for 8 holes – \$515,638.72

Cost per claim (732 claims) – \$704.42/claim

**Group 2**

Hole 10 drilled on Crag 3 (YC70639)

Hole 12 drilled on Crag 38 (YD90508)

Hole 9 and 11 drilled on Crag 40 (YD90510)

Cost for 4 holes – \$257,819.36

Cost per claim (230 claims) – \$1,120.95/claim



**APPENDIX II**  
**SAMPLING AND ANALYTICAL PROCEDURES**

### **2011 Core Geochemical Samples**

Core was transported by helicopter from the drill sites to a logging area at the Rackla Airstrip where recovery was measured and geological and geotechnical logging was performed. All material in each hole was split in half using a rock saw with one half sent for analysis and the other returned to the core box. All core is stored on at Archer Cathro's field camp at the Rackla Airstrip.

Core samples were double bagged in plastic sample bags and batched up into rice bags for transport. Batches were flown out by fixed wing aircraft from Rackla Airstrip to the Mayo Airport. Core samples were then transported from the Mayo Airport by truck to Whitehorse escorted by a representative from Archer Cathro. The samples were prepped for analysis at ALS Chemex facilities in Whitehorse and splits were shipped to ALS Chemex in North Vancouver for analysis. In Whitehorse, core samples were dried and crushed to 70% minus 2 mm before a 1.5 kg split was taken and pulverized to better than 85% minus 75 microns. To reduce contamination, equipment was twice washed with silica sand between samples. Pulverized splits were sent to North Vancouver and routinely dissolved in four acid "near-total" digestion and analysed for 48 elements using the ME-MS61 method which includes combined inductively coupled plasma (ICP) with mass spectroscopy (MS) and atomic adsorption spectroscopy (AES). Mercury was analysed for using HG-CV41 methods by aqua regia digestion and atomic adsorption spectroscopy. Samples with arsenic values greater than 1% were reanalysed by As-OG62 procedures by "four acid" digestion and ICP-AES finish. Samples were analysed for gold by fire assay finished with atomic adsorption spectroscopy (Au-AA26). Certificates of Analysis are found in Appendix III.

### **2011 Silt and Soil Geochemical Samples**

Stream sediment samples were collected from creeks by hand, while soil samples were collected from 30 to 60 cm deep holes dug by hand-held auger. All samples were placed into individually pre-numbered Kraft paper bags. Sample sites are marked by aluminium tags inscribed with the sample numbers and affixed to 0.5 m wooden lath that were driven into the ground. All sample locations were recorded using hand-held GPS units. All samples were sent to ALS Chemex in Whitehorse, and North Vancouver, where they were dried, screened to -180 microns, and then analysed for 51 elements using an aqua regia digestion followed by inductively coupled plasma combined with mass spectroscopy and atomic emission spectroscopy (ME-MS41). An additional 25 g charge was further analysed for gold by aqua regia digestion with inductively coupled plasma mass spectroscopy finish (Au-TL43).

### **2011 Rock Geochemical Samples**

Rock geochemical sample sites on the property were marked with orange flagging tape labelled with the sample number. The location of each sample was determined using a handheld GPS unit. Multi-element analyses for rock samples were carried out at ALS Chemex in Whitehorse and North Vancouver. Each sample was dried, fine crushed to better than 70% passing 2 mm and then a 250 g split was pulverized to better than 85% passing 75 microns. The fine fraction was then analysed for 51 elements using an aqua regia digestion followed by inductively coupled plasma combined with mass spectroscopy and atomic emission spectroscopy (ME-MS41). An

additional 50 g charge was further analysed for gold by aqua regia digestion with inductively coupled plasma mass spectroscopy finish (Au-TL44). Rock sample descriptions are presented in Appendix IV.

**APPENDIX III**  
**CERTIFICATES OF ANALYSIS**



ALS Canada Ltd.  
 2103 Dollarton Hwy  
 North Vancouver BC V7H 0A7  
 Phone: 604 984 0221 Fax: 604 984 0218 www.alsglobal.com

To: **STRATEGIC METALS LTD.**

**C/ O ARCHER, CATHRO & ASSOCIATES (1981) LIMITED**

**1016- 510 W HASTINGS ST  
 VANCOUVER BC V6B 1L8**

**Page: 1  
 Finalized Date: 6- AUG- 2011  
 Account: MTT**

**CERTIFICATE VA11150935**

Project: Midas Touch- NAD  
 P.O. No.:  
 This report is for 9 Rock samples submitted to our lab in Vancouver, BC, Canada on 5- AUG- 2011.  
 The following have access to data associated with this certificate:

MATT DUMALA JOAN MARIACHER	DOUG EATON BRUCE YOUNGMAN	SARAH EATON
-------------------------------	------------------------------	-------------

SAMPLE PREPARATION	
ALS CODE	DESCRIPTION
WEI- 21	Received Sample Weight
LOG- 22	Sample login - Rcd w/o BarCode
CRU- 31	Fine crushing - 70% <2mm
SPL- 21	Split sample - riffle splitter
PUL- 31	Pulverize split to 85% < 75 um

ANALYTICAL PROCEDURES		
ALS CODE	DESCRIPTION	INSTRUMENT
Au- AA26	Ore Grade Au 50g FA AA finish	AAS
ME- MS41	51 anal. aqua regia ICPMS	
ME- OG46	Ore Grade Elements - AquaRegia	ICP- AES
As- OG46	Ore Grade As - Aqua Regia	VARIABLE

To: **STRATEGIC METALS LTD.  
 ATTN: JOAN MARIACHER  
 C/ O ARCHER, CATHRO & ASSOCIATES (1981) LIMITED  
 1016- 510 W HASTINGS ST  
 VANCOUVER BC V6B 1L8**

This is the Final Report and supersedes any preliminary report with this certificate number. Results apply to samples as submitted. All pages of this report have been checked and approved for release.

**Signature:**   
 Colin Ramshaw, Vancouver Laboratory Manager





ALS Canada Ltd.  
 2103 Dollarton Hwy  
 North Vancouver BC V7H 0A7  
 Phone: 604 984 0221 Fax: 604 984 0218 www.alsglobal.com

To: STRATEGIC METALS LTD.  
 C/ O ARCHER, CATHRO & ASSOCIATES (1981)  
 LIMITED  
 1016- 510 W HASTINGS ST  
 VANCOUVER BC V6B 1L8

Page: 2 - A  
 Total # Pages: 2 (A - D)  
 Plus Appendix Pages  
 Finalized Date: 6- AUG- 2011  
 Account: MTT

Project: Midas Touch- NAD

**CERTIFICATE OF ANALYSIS VA11150935**

Sample Description	Method Analyte Units LOR	WEI- 21 Recvd Wt. kg	Au- AA26 Au ppm	ME- MS41 Ag ppm	ME- MS41 Al %	ME- MS41 As ppm	ME- MS41 Au ppm	ME- MS41 B ppm	ME- MS41 Ba ppm	ME- MS41 Be ppm	ME- MS41 Bi ppm	ME- MS41 Ca %	ME- MS41 Cd ppm	ME- MS41 Ce ppm	ME- MS41 Co ppm	ME- MS41 Cr ppm
		0.02	0.01	0.01	0.01	0.1	0.2	10	10	0.05	0.01	0.01	0.01	0.02	0.1	1
I078646		0.34	0.01	0.04	0.15	1155	<0.2	<10	120	0.08	0.03	0.08	0.01	4.89	2.1	8
I078647		0.26	<0.01	0.10	1.13	227	<0.2	<10	130	0.51	0.16	14.60	0.13	82.8	24.8	162
I078648		0.38	<0.01	0.06	0.34	1305	<0.2	<10	150	0.23	0.21	0.07	0.01	3.52	3.6	5
I078649		0.12	<0.01	0.03	0.16	6620	<0.2	<10	20	0.12	0.04	0.86	0.01	5.41	5.0	10
I078650		0.70	<0.01	0.05	0.22	>10000	<0.2	<10	10	0.12	0.17	3.05	0.01	5.27	5.1	8
C386152		0.44	0.02	0.03	0.28	>10000	<0.2	<10	20	0.07	0.11	0.22	0.04	1.73	4.3	9
C386154		0.30	<0.01	0.05	2.54	8790	<0.2	<10	90	1.66	0.01	6.58	0.04	152.5	30.9	157
C386155		0.78	0.02	0.07	0.29	>10000	<0.2	<10	100	<0.05	0.30	0.17	0.01	5.52	0.9	12
C386156		0.54	0.12	0.04	0.16	>10000	<0.2	<10	20	<0.05	0.05	4.10	0.21	2.16	5.6	8



ALS Canada Ltd.  
 2103 Dollarton Hwy  
 North Vancouver BC V7H 0A7  
 Phone: 604 984 0221 Fax: 604 984 0218 www.alsglobal.com

To: STRATEGIC METALS LTD.  
 C/ O ARCHER, CATHRO & ASSOCIATES (1981)  
 LIMITED  
 1016- 510 W HASTINGS ST  
 VANCOUVER BC V6B 1L8

Page: 2 - B  
 Total # Pages: 2 (A - D)  
 Plus Appendix Pages  
 Finalized Date: 6- AUG- 2011  
 Account: MTT

Project: Midas Touch- NAD

**CERTIFICATE OF ANALYSIS VA11150935**

Sample Description	Method Analyte Units LOR	ME- MS41	ME- MS41	ME- MS41	ME- MS41	ME- MS41	ME- MS41	ME- MS41	ME- MS41	ME- MS41	ME- MS41	ME- MS41	ME- MS41	ME- MS41	ME- MS41	
		Cs ppm	Cu ppm	Fe %	Ga ppm	Ge ppm	Hf ppm	Hg ppm	In ppm	K %	La ppm	Li ppm	Mg %	Mn ppm	Mo ppm	Na %
		0.05	0.2	0.01	0.05	0.05	0.02	0.01	0.005	0.01	0.2	0.1	0.01	5	0.05	0.01
I078646		0.21	6.6	1.17	0.47	<0.05	0.10	3.17	0.006	0.04	2.4	4.3	0.04	110	0.12	0.01
I078647		0.12	85.7	5.21	9.52	0.20	0.44	5.38	0.045	0.01	48.3	7.7	0.74	1230	41.2	0.11
I078648		2.89	81.7	3.61	0.96	0.05	0.04	1.97	0.033	0.16	1.6	2.3	0.02	54	0.30	0.01
I078649		0.38	7.4	1.55	0.71	<0.05	0.08	6.77	0.013	0.06	2.2	0.8	0.28	257	0.43	0.01
I078650		0.65	10.1	2.23	0.70	0.16	0.09	>10000	0.079	0.09	1.5	1.4	1.21	700	0.19	0.01
C386152		0.38	13.1	4.07	0.95	0.07	0.03	569	0.045	0.05	0.8	2.7	0.03	56	0.23	<0.01
C386154		0.39	60.8	7.92	7.05	0.24	0.12	251	0.085	0.08	72.5	21.8	2.73	3000	0.34	0.01
C386155		0.41	12.8	1.87	1.04	0.10	0.07	44.2	0.090	0.03	1.7	1.5	0.02	76	0.47	<0.01
C386156		0.17	9.3	3.11	0.51	0.21	0.04	7740	0.151	0.02	1.2	7.4	2.21	221	0.39	0.01

\*\*\*\*\* See Appendix Page for comments regarding this certificate \*\*\*\*\*



ALS Canada Ltd.  
 2103 Dollarton Hwy  
 North Vancouver BC V7H 0A7  
 Phone: 604 984 0221 Fax: 604 984 0218 www.alsglobal.com

To: STRATEGIC METALS LTD.  
 C/ O ARCHER, CATHRO & ASSOCIATES (1981)  
 LIMITED  
 1016- 510 W HASTINGS ST  
 VANCOUVER BC V6B 1L8

Page: 2 - C  
 Total # Pages: 2 (A - D)  
 Plus Appendix Pages  
 Finalized Date: 6- AUG- 2011  
 Account: MTT

Project: Midas Touch- NAD

**CERTIFICATE OF ANALYSIS VA11150935**

Sample Description	Method Analyte Units LOR	ME- MS41	ME- MS41	ME- MS41	ME- MS41	ME- MS41	ME- MS41	ME- MS41	ME- MS41	ME- MS41	ME- MS41	ME- MS41	ME- MS41	ME- MS41	ME- MS41	
		Nb ppm	Ni ppm	P ppm	Pb ppm	Rb ppm	Re ppm	S %	Sb ppm	Sc ppm	Se ppm	Sn ppm	Sr ppm	Ta ppm	Te ppm	Th ppm
		0.05	0.2	10	0.2	0.1	0.001	0.01	0.05	0.1	0.2	0.2	0.2	0.01	0.01	0.2
I078646		0.08	4.9	20	5.7	1.6	<0.001	0.04	0.43	0.9	<0.2	0.2	8.6	<0.01	0.01	2.2
I078647		3.28	132.5	1790	10.6	0.4	0.007	3.16	0.38	8.7	1.9	0.8	258	0.04	0.07	3.4
I078648		0.05	8.8	90	20.8	5.8	<0.001	0.11	7.01	3.6	<0.2	0.4	7.7	<0.01	0.01	2.9
I078649		0.17	8.4	90	6.2	2.4	<0.001	0.43	6.41	2.0	<0.2	0.2	14.6	<0.01	<0.01	1.7
I078650		0.09	8.8	1160	12.6	3.2	<0.001	6.26	53.8	9.5	0.9	0.5	21.4	<0.01	0.05	1.5
C386152		0.08	7.9	80	13.0	1.5	<0.001	0.27	41.2	2.5	<0.2	1.0	54.2	<0.01	0.01	0.4
C386154		0.47	69.4	4240	2.9	4.4	<0.001	0.11	3.36	13.9	0.6	1.5	229	0.03	<0.01	4.8
C386155		0.10	1.2	670	30.2	1.5	0.001	2.73	32.2	5.1	0.5	1.0	21.3	<0.01	0.02	2.3
C386156		0.21	12.9	60	16.4	0.7	<0.001	8.97	200	0.9	0.4	0.6	65.6	<0.01	0.02	0.3

\*\*\*\*\* See Appendix Page for comments regarding this certificate \*\*\*\*\*



ALS Canada Ltd.  
 2103 Dollarton Hwy  
 North Vancouver BC V7H 0A7  
 Phone: 604 984 0221 Fax: 604 984 0218 www.alsglobal.com

To: STRATEGIC METALS LTD.  
 C/ O ARCHER, CATHRO & ASSOCIATES (1981)  
 LIMITED  
 1016- 510 W HASTINGS ST  
 VANCOUVER BC V6B 1L8

Page: 2 - D  
 Total # Pages: 2 (A - D)  
 Plus Appendix Pages  
 Finalized Date: 6- AUG- 2011  
 Account: MTT

Project: Midas Touch- NAD

**CERTIFICATE OF ANALYSIS VA11150935**

Sample Description	Method Analyte Units LOR	ME- MS41	ME- MS41	ME- MS41	ME- MS41	ME- MS41	ME- MS41	ME- MS41	ME- MS41	As- OG46
		Ti %	Tl ppm	U ppm	V ppm	W ppm	Y ppm	Zn ppm	Zr ppm	As %
		0.005	0.02	0.05	1	0.05	0.05	2	0.5	0.01
I078646		<0.005	0.06	0.16	5	<0.05	0.76	12	2.8	
I078647		0.385	0.39	1.21	120	0.52	12.15	56	12.9	
I078648		<0.005	0.83	0.17	5	0.07	1.07	26	2.0	
I078649		<0.005	1.52	0.20	4	0.06	1.62	5	2.5	
I078650		<0.005	29.6	0.62	14	0.11	6.44	8	3.3	5.28
C386152		<0.005	126.5	0.29	12	0.11	0.70	13	1.2	2.99
C386154		0.010	1.28	0.70	193	0.28	16.10	89	4.2	
C386155		<0.005	8.06	0.28	7	0.11	2.05	2	2.4	7.72
C386156		<0.005	77.4	0.23	7	0.39	0.95	90	1.4	14.55



ALS Canada Ltd.  
2103 Dollarton Hwy  
North Vancouver BC V7H 0A7  
Phone: 604 984 0221 Fax: 604 984 0218 www.alsglobal.com

To: STRATEGIC METALS LTD.  
C/ O ARCHER, CATHRO & ASSOCIATES (1981)  
LIMITED  
1016- 510 W HASTINGS ST  
VANCOUVER BC V6B 1L8

Page: Appendix 1  
Total # Appendix Pages: 1  
Finalized Date: 6- AUG- 2011  
Account: MTT

Project: Midas Touch- NAD

**CERTIFICATE OF ANALYSIS VA11150935**

Method	CERTIFICATE COMMENTS
ME- MS41 ME- MS41	Interference: Ca > 10% on ICP- MS As, ICP- AES results shown. Gold determinations by this method are semi- quantitative due to the small sample weight used (0.5g).



ALS Canada Ltd.  
 2103 Dollarton Hwy  
 North Vancouver BC V7H 0A7  
 Phone: 604 984 0221 Fax: 604 984 0218 www.alsglobal.com

To: **STRATEGIC METALS LTD.**  
**C/ O ARCHER, CATHRO & ASSOCIATES (1981)**  
**LIMITED**  
**1016- 510 W HASTINGS ST**  
**VANCOUVER BC V6B 1L8**

**Page: 1**  
**Finalized Date: 7- JUN- 2011**  
**Account: MTT**

**CERTIFICATE WH11097464**

Project: Midas Touch- Crag  
 P.O. No.:  
 This report is for 4 Drill Core samples submitted to our lab in Whitehorse, YT, Canada on 2- JUN- 2011.  
 The following have access to data associated with this certificate:

DOUG EATON	SARAH EATON	JOAN MARIACHER
BRUCE YOUNGMAN		

<b>SAMPLE PREPARATION</b>	
ALS CODE	DESCRIPTION
WEI- 21	Received Sample Weight
LOG- 22	Sample login - Rcd w/o BarCode
CRU- 31	Fine crushing - 70% <2mm
CRU- QC	Crushing QC Test
SPL- 21	Split sample - riffle splitter
PUL- 31	Pulverize split to 85% < 75 um

<b>ANALYTICAL PROCEDURES</b>		
ALS CODE	DESCRIPTION	INSTRUMENT
Au- AA26	Ore Grade Au 50g FA AA finish	AAS
ME- MS61	48 element four acid ICP- MS	
Hg- CV41	Trace Hg - cold vapor/AAS	FIMS

To: **STRATEGIC METALS LTD.**  
**ATTN: JOAN MARIACHER**  
**C/ O ARCHER, CATHRO & ASSOCIATES (1981) LIMITED**  
**1016- 510 W HASTINGS ST**  
**VANCOUVER BC V6B 1L8**

This is the Final Report and supersedes any preliminary report with this certificate number. Results apply to samples as submitted. All pages of this report have been checked and approved for release.

**Signature:**   
 Colin Ramshaw, Vancouver Laboratory Manager



ALS Canada Ltd.  
 2103 Dollarton Hwy  
 North Vancouver BC V7H 0A7  
 Phone: 604 984 0221 Fax: 604 984 0218 www.alsglobal.com

To: STRATEGIC METALS LTD.  
 C/ O ARCHER, CATHRO & ASSOCIATES (1981)  
 LIMITED  
 1016- 510 W HASTINGS ST  
 VANCOUVER BC V6B 1L8

Page: 2 - A  
 Total # Pages: 2 (A - D)  
 Plus Appendix Pages  
 Finalized Date: 7- JUN- 2011  
 Account: MTT

Project: Midas Touch- Crag

**CERTIFICATE OF ANALYSIS WH11097464**

Sample Description	Method Analyte Units LOR	WEI- 21 Recvd Wt. kg	Au- AA26 Au ppm	ME- MS61 Ag ppm	ME- MS61 Al %	ME- MS61 As ppm	ME- MS61 Ba ppm	ME- MS61 Be ppm	ME- MS61 Bi ppm	ME- MS61 Ca %	ME- MS61 Cd ppm	ME- MS61 Ce ppm	ME- MS61 Co ppm	ME- MS61 Cr ppm	ME- MS61 Cs ppm	ME- MS61 Cu ppm
		0.02	0.01	0.01	0.01	5	10	0.05	0.01	0.01	0.02	0.01	0.1	1	0.05	0.2
1078301		0.32	0.01	0.12	0.70	294	420	0.25	0.04	20.2	0.03	17.70	2.1	6	0.38	6.6
1078302		0.32	0.07	0.26	1.81	2920	1190	0.43	0.08	16.55	<0.02	34.1	3.8	11	2.45	10.4
1078303		0.12	<0.01	0.02	0.08	32	30	0.06	0.01	20.8	22.2	3.77	1.9	4	0.05	2.2
1078304		0.13	0.01	0.17	0.13	66	30	0.08	0.01	20.4	9.70	3.39	0.9	3	0.08	3.3



ALS Canada Ltd.  
 2103 Dollarton Hwy  
 North Vancouver BC V7H 0A7  
 Phone: 604 984 0221 Fax: 604 984 0218 www.alsglobal.com

To: STRATEGIC METALS LTD.  
 C/ O ARCHER, CATHRO & ASSOCIATES (1981)  
 LIMITED  
 1016- 510 W HASTINGS ST  
 VANCOUVER BC V6B 1L8

Page: 2 - B  
 Total # Pages: 2 (A - D)  
 Plus Appendix Pages  
 Finalized Date: 7- JUN- 2011  
 Account: MTT

Project: Midas Touch- Crag

**CERTIFICATE OF ANALYSIS WH11097464**

Sample Description	Method Analyte Units LOR	ME- MS61	ME- MS61	ME- MS61	ME- MS61	Hg- CV41	ME- MS61	ME- MS61	ME- MS61	ME- MS61	ME- MS61	ME- MS61	ME- MS61	ME- MS61	ME- MS61	
		Fe %	Ga ppm	Ge ppm	Hf ppm	Hg ppm	In ppm	K %	La ppm	Li ppm	Mg %	Mn ppm	Mo ppm	Na %	Nb ppm	Ni ppm
		0.01	0.05	0.05	0.1	0.01	0.005	0.01	0.5	0.2	0.01	5	0.05	0.01	0.1	0.2
1078301		0.51	1.46	0.12	0.1	13.4	0.006	0.21	11.5	3.3	12.40	620	0.11	0.02	1.2	3.6
1078302		0.77	4.07	0.11	0.6	3.58	0.007	0.59	26.1	9.1	10.50	439	0.06	0.02	3.5	6.6
1078303		0.41	0.40	0.12	<0.1	0.11	<0.005	0.02	2.6	1.2	13.00	1140	0.13	0.02	0.2	1.1
1078304		0.94	0.50	0.10	<0.1	26.7	<0.005	0.04	2.2	1.2	12.65	1010	0.18	0.01	0.3	1.2





ALS Canada Ltd.  
 2103 Dollarton Hwy  
 North Vancouver BC V7H 0A7  
 Phone: 604 984 0221 Fax: 604 984 0218 www.alsglobal.com

To: STRATEGIC METALS LTD.  
 C/ O ARCHER, CATHRO & ASSOCIATES (1981)  
 LIMITED  
 1016- 510 W HASTINGS ST  
 VANCOUVER BC V6B 1L8

Page: 2 - C  
 Total # Pages: 2 (A - D)  
 Plus Appendix Pages  
 Finalized Date: 7- JUN- 2011  
 Account: MTT

Project: Midas Touch- Crag

**CERTIFICATE OF ANALYSIS WH11097464**

Sample Description	Method Analyte Units LOR	ME- MS61	ME- MS61	ME- MS61	ME- MS61	ME- MS61	ME- MS61	ME- MS61	ME- MS61	ME- MS61	ME- MS61	ME- MS61	ME- MS61	ME- MS61	ME- MS61	
		P	Pb	Rb	Re	S	Sb	Sc	Se	Sn	Sr	Ta	Te	Th	Ti	Tl
		ppm	ppm	ppm	ppm	%	ppm	ppm	ppm	ppm	ppm	ppm	ppm	ppm	ppm	%
		10	0.5	0.1	0.002	0.01	0.05	0.1	1	0.2	0.2	0.05	0.05	0.2	0.005	0.02
1078301		530	9.1	7.2	<0.002	0.47	1.25	2.1	1	0.2	107.0	0.08	<0.05	1.5	0.024	3.11
1078302		580	14.7	22.4	<0.002	0.99	2.23	3.7	1	0.4	139.0	0.31	<0.05	4.0	0.073	4.14
1078303		80	5.2	1.0	<0.002	0.05	1.34	0.4	1	<0.2	87.1	<0.05	<0.05	0.2	<0.005	0.26
1078304		290	63.2	1.4	<0.002	0.40	1.82	0.4	1	<0.2	58.0	<0.05	<0.05	0.3	0.005	0.36



ALS Canada Ltd.  
 2103 Dollarton Hwy  
 North Vancouver BC V7H 0A7  
 Phone: 604 984 0221 Fax: 604 984 0218 www.alsglobal.com

To: STRATEGIC METALS LTD.  
 C/ O ARCHER, CATHRO & ASSOCIATES (1981)  
 LIMITED  
 1016- 510 W HASTINGS ST  
 VANCOUVER BC V6B 1L8

Page: 2 - D  
 Total # Pages: 2 (A - D)  
 Plus Appendix Pages  
 Finalized Date: 7- JUN- 2011  
 Account: MTT

Project: Midas Touch- Crag

**CERTIFICATE OF ANALYSIS WH11097464**

Sample Description	Method Analyte Units LOR	ME- MS61	ME- MS61	ME- MS61	ME- MS61	ME- MS61	ME- MS61
		U	V	W	Y	Zn	Zr
		ppm	ppm	ppm	ppm	ppm	ppm
		0.1	1	0.1	0.1	2	0.5
1078301		2.0	7	0.4	9.1	51	10.0
1078302		3.5	14	1.3	10.2	5	26.3
1078303		0.4	4	0.1	3.1	637	0.9
1078304		0.6	2	0.1	2.4	4510	2.7



ALS Canada Ltd.  
2103 Dollarton Hwy  
North Vancouver BC V7H 0A7  
Phone: 604 984 0221 Fax: 604 984 0218 www.alsglobal.com

To: STRATEGIC METALS LTD.  
C/ O ARCHER, CATHRO & ASSOCIATES (1981)  
LIMITED  
1016- 510 W HASTINGS ST  
VANCOUVER BC V6B 1L8

Page: Appendix 1  
Total # Appendix Pages: 1  
Finalized Date: 7- JUN- 2011  
Account: MTT

Project: Midas Touch- Crag

**CERTIFICATE OF ANALYSIS WH11097464**

Method	CERTIFICATE COMMENTS
ME- MS61	Interference: Ca > 10% on ICP- MS As, ICP- AES results shown.
ME- MS61	REE's may not be totally soluble in this method.
Hg- CV41	Detection limits on samples requiring dilutions due to interferences or high concentration levels have been increased according to the dilution factor.



ALS Canada Ltd.  
 2103 Dollarton Hwy  
 North Vancouver BC V7H 0A7  
 Phone: 604 984 0221 Fax: 604 984 0218 www.alsglobal.com

To: **STRATEGIC METALS LTD.**  
**C/ O ARCHER, CATHRO & ASSOCIATES (1981) LIMITED**  
**1016- 510 W HASTINGS ST**  
**VANCOUVER BC V6B 1L8**

Page: 1  
 Finalized Date: 14- JUN- 2011  
 Account: MTT

**CERTIFICATE WH11100825**

Project: Midas Touch- Crag  
 P.O. No.:  
 This report is for 50 Soil samples submitted to our lab in Whitehorse, YT, Canada on 7- JUN- 2011.  
 The following have access to data associated with this certificate:

DOUG EATON BRUCE YOUNGMAN	SARAH EATON	JOAN MARIACHER
------------------------------	-------------	----------------

<b>SAMPLE PREPARATION</b>	
ALS CODE	DESCRIPTION
WEI- 21	Received Sample Weight
LOG- 22	Sample login - Rcd w/o BarCode
SCR- 41	Screen to - 180um and save both

<b>ANALYTICAL PROCEDURES</b>		
ALS CODE	DESCRIPTION	INSTRUMENT
Au- TL43	Trace Level Au - 25g AR	ICP- MS
ME- MS41	51 anal. aqua regia ICPMS	

To: **STRATEGIC METALS LTD.**  
**ATTN: JOAN MARIACHER**  
**C/ O ARCHER, CATHRO & ASSOCIATES (1981) LIMITED**  
**1016- 510 W HASTINGS ST**  
**VANCOUVER BC V6B 1L8**

This is the Final Report and supersedes any preliminary report with this certificate number. Results apply to samples as submitted. All pages of this report have been checked and approved for release.

**Signature:**   
 Colin Ramshaw, Vancouver Laboratory Manager



ALS Canada Ltd.  
 2103 Dollarton Hwy  
 North Vancouver BC V7H 0A7  
 Phone: 604 984 0221 Fax: 604 984 0218 www.alsglobal.com

To: STRATEGIC METALS LTD.  
 C/ O ARCHER, CATHRO & ASSOCIATES (1981)  
 LIMITED  
 1016- 510 W HASTINGS ST  
 VANCOUVER BC V6B 1L8

Page: 2 - A  
 Total # Pages: 3 (A - D)  
 Plus Appendix Pages  
 Finalized Date: 14- JUN- 2011  
 Account: MTT

Project: Midas Touch- Crag

**CERTIFICATE OF ANALYSIS WH11100825**

Sample Description	Method Analyte Units LOR	WEI- 21	Au- TL43	ME- MS41	ME- MS41	ME- MS41	ME- MS41	ME- MS41	ME- MS41	ME- MS41	ME- MS41	ME- MS41	ME- MS41	ME- MS41	ME- MS41	
		Recvd Wt. kg	Au ppm	Ag ppm	Al %	As ppm	Au ppm	B ppm	Ba ppm	Be ppm	Bi ppm	Ca %	Cd ppm	Ce ppm	Co ppm	Cr ppm
CC122001		0.02	0.001	0.01	0.01	0.1	0.2	10	10	0.05	0.01	0.01	0.01	0.02	0.1	1
CC122002		0.27	0.003	0.19	1.45	10.7	<0.2	<10	950	0.73	0.27	0.39	0.31	24.6	25.5	65
CC122003		0.21	0.003	0.21	1.34	7.0	<0.2	<10	1080	0.60	0.22	0.46	0.34	21.2	25.6	78
CC122004		0.17	0.003	0.16	0.84	3.7	<0.2	30	250	0.34	0.12	0.91	0.15	9.57	46.2	315
CC122005		0.13	0.004	0.15	0.99	6.9	<0.2	10	360	0.46	0.18	1.09	0.25	12.20	38.9	227
CC122006		0.11	0.002	0.09	0.95	5.0	<0.2	<10	420	0.33	0.17	1.62	0.21	8.82	22.4	116
CC122007		0.15	0.004	0.17	1.25	7.3	<0.2	<10	410	0.54	0.19	1.51	0.27	13.45	32.5	244
CC122008		0.12	0.003	0.19	0.92	11.4	<0.2	<10	1090	0.53	0.21	1.36	0.27	9.79	26.6	126
CC122009		0.12	0.004	0.20	1.12	9.9	<0.2	<10	900	0.67	0.25	1.07	0.25	12.40	40.1	195
CC122010		0.11	0.006	0.22	1.22	4.6	<0.2	<10	520	0.43	0.17	2.45	0.32	10.95	20.3	31
CC122011		0.14	0.008	0.12	1.76	2.2	<0.2	<10	260	0.61	0.19	2.13	0.36	12.80	22.9	30
CC122012		0.06	0.005	0.15	1.39	4.9	<0.2	<10	650	0.56	0.19	1.78	0.37	10.10	18.4	28
CC122013		0.11	0.005	0.17	1.56	4.7	<0.2	<10	1180	0.57	0.22	1.10	0.26	15.30	18.5	41
CC122014		0.12	0.003	0.08	1.35	6.2	<0.2	<10	610	0.44	0.19	1.29	0.26	12.85	15.8	35
CC122015		0.09	0.003	0.12	1.12	4.8	<0.2	<10	420	0.49	0.17	1.40	0.27	11.25	13.5	32
CC122016		0.13	0.003	0.10	1.50	5.6	<0.2	<10	280	0.56	0.19	0.96	0.15	15.40	19.3	48
CC122017		0.05	0.004	0.16	1.06	5.5	<0.2	10	840	0.49	0.18	1.64	0.33	11.55	17.8	52
CC122018		0.17	0.002	0.18	1.04	5.7	<0.2	<10	660	0.50	0.18	1.67	0.32	11.05	15.3	47
CC122019		0.21	0.002	0.19	0.90	5.5	<0.2	10	1150	0.56	0.22	0.97	0.34	14.10	19.1	74
CC122020		0.15	0.003	0.18	0.78	4.8	<0.2	20	780	0.32	0.16	1.07	0.35	9.40	65.9	188
CC122021		0.24	0.003	0.09	1.49	6.0	<0.2	<10	950	0.56	0.23	0.20	0.33	21.6	24.7	91
CC122022		0.33	0.003	0.18	0.93	28.9	<0.2	<10	450	0.64	0.31	1.11	0.39	17.65	20.4	39
CC122501		0.25	0.002	0.21	0.92	8.2	<0.2	<10	1490	0.53	0.24	1.10	0.33	14.55	16.3	32
CC122502		0.11	0.001	0.09	1.18	8.4	<0.2	<10	340	0.61	0.19	1.89	0.59	25.1	22.4	28
CC122503		0.22	0.004	0.23	1.36	15.7	<0.2	<10	240	0.71	0.31	0.75	0.76	17.15	25.6	51
CC122504		0.20	0.001	0.09	1.79	13.7	<0.2	<10	310	0.61	0.26	0.14	0.61	27.8	13.4	44
CC122505		0.26	0.005	0.73	1.19	56.2	<0.2	<10	240	0.94	0.34	2.84	12.95	19.00	13.6	21
CC122506		0.23	0.004	1.12	1.50	104.0	<0.2	<10	270	0.60	0.21	5.05	9.18	23.9	10.5	24
CC122507		0.23	0.046	0.33	0.17	1140	<0.2	<10	80	0.15	0.04	16.20	0.17	8.12	2.6	6
CC122508		0.22	0.002	0.69	1.04	36	<0.2	<10	80	0.59	0.17	11.35	0.16	29.4	7.9	13
CC122509		0.17	0.038	0.83	2.01	922	<0.2	<10	210	1.21	0.30	1.93	1.03	36.6	15.3	32
CC122510		0.16	0.006	0.17	2.03	45.4	<0.2	<10	200	0.82	0.27	0.64	0.45	35.8	11.4	33
CC122511		0.15	0.095	0.76	0.99	205	<0.2	<10	190	0.68	0.14	11.10	2.28	25.4	10.5	15
CC122512		0.13	0.011	0.20	2.01	82.8	<0.2	<10	210	0.81	0.27	2.02	0.73	29.6	13.4	32
CC122513		0.26	0.003	0.15	0.91	41.2	<0.2	<10	370	0.64	0.28	1.22	0.35	19.40	22.6	27
CC122514		0.19	0.003	0.14	0.94	50.4	<0.2	<10	310	0.73	0.34	1.18	0.36	20.5	23.3	24
CC122515		0.12	0.002	0.08	0.68	45.6	<0.2	<10	160	0.73	0.39	0.61	0.28	16.65	21.8	14
CC122516		0.21	0.002	0.17	1.01	34.5	<0.2	<10	450	0.74	0.29	0.76	0.34	21.6	21.9	38
CC122517		0.09	0.010	0.18	1.04	24.8	<0.2	<10	690	0.66	0.38	1.36	0.30	13.65	14.7	28
CC122518		0.12	0.016	0.21	1.11	26.0	<0.2	<10	910	0.58	0.39	2.08	0.40	12.65	15.9	29
CC122519		0.10	0.015	0.21	1.06	31.9	<0.2	<10	1570	0.57	0.50	1.47	0.45	13.35	17.4	30

\*\*\*\*\* See Appendix Page for comments regarding this certificate \*\*\*\*\*



ALS Canada Ltd.  
 2103 Dollarton Hwy  
 North Vancouver BC V7H 0A7  
 Phone: 604 984 0221 Fax: 604 984 0218 www.alsglobal.com

To: STRATEGIC METALS LTD.  
 C/ O ARCHER, CATHRO & ASSOCIATES (1981)  
 LIMITED  
 1016- 510 W HASTINGS ST  
 VANCOUVER BC V6B 1L8

Page: 2 - B  
 Total # Pages: 3 (A - D)  
 Plus Appendix Pages  
 Finalized Date: 14- JUN- 2011  
 Account: MTT

Project: Midas Touch- Crag

**CERTIFICATE OF ANALYSIS WH11100825**

Sample Description	Method Analyte Units LOR	ME- MS41	ME- MS41	ME- MS41	ME- MS41	ME- MS41	ME- MS41	ME- MS41	ME- MS41	ME- MS41	ME- MS41	ME- MS41	ME- MS41	ME- MS41	ME- MS41	
		Cs ppm	Cu ppm	Fe %	Ga ppm	Ge ppm	Hf ppm	Hg ppm	In ppm	K %	La ppm	Li ppm	Mg %	Mn ppm	Mo ppm	Na %
CC122001		0.95	72.5	4.05	4.81	0.11	0.09	0.13	0.035	0.08	11.6	24.9	1.10	369	1.15	0.01
CC122002		0.96	56.8	3.67	4.28	0.10	0.07	0.11	0.030	0.08	10.2	20.6	1.81	561	0.70	0.01
CC122003		1.46	33.5	3.00	2.29	0.11	0.04	0.21	0.020	0.04	5.0	10.5	8.04	507	0.41	0.01
CC122004		1.56	34.7	2.95	2.94	0.09	0.04	0.09	0.025	0.06	6.4	12.3	3.80	565	0.43	0.01
CC122005		1.46	37.5	2.18	2.67	0.06	0.04	0.13	0.022	0.06	4.4	11.1	1.38	360	0.60	0.02
CC122006		3.86	55.0	3.32	3.57	0.08	0.04	0.19	0.029	0.05	6.5	14.6	1.09	1020	0.86	0.01
CC122007		0.75	58.3	3.46	2.68	0.08	0.06	0.13	0.038	0.08	5.1	11.7	2.67	529	0.86	0.02
CC122008		0.89	77.5	4.33	3.14	0.09	0.07	0.15	0.043	0.07	6.6	13.8	3.87	607	1.23	0.02
CC122009		1.54	74.1	2.79	3.85	0.06	0.05	0.15	0.032	0.05	5.2	13.7	0.70	811	0.84	0.02
CC122010		1.23	138.5	4.13	5.73	0.09	0.04	0.09	0.047	0.04	5.9	24.9	1.05	854	0.58	0.02
CC122011		0.87	87.1	3.33	4.29	0.07	0.06	0.09	0.035	0.05	4.9	18.8	0.73	808	0.98	0.02
CC122012		0.81	64.0	3.87	4.90	0.08	0.06	0.13	0.042	0.06	7.8	21.5	0.90	550	0.73	0.01
CC122013		1.10	48.9	3.01	4.15	0.07	0.06	0.08	0.031	0.07	6.5	19.0	0.89	350	0.47	0.01
CC122014		2.39	57.0	2.57	3.33	0.07	0.05	0.10	0.026	0.06	5.7	16.3	1.01	359	0.73	0.01
CC122015		6.26	72.8	3.33	4.71	0.09	0.06	0.11	0.036	0.06	7.6	23.7	1.32	220	0.75	0.01
CC122016		2.14	61.3	3.10	3.23	0.08	0.06	0.17	0.031	0.08	5.9	16.1	1.52	293	0.71	0.02
CC122017		1.22	49.9	2.67	3.15	0.07	0.04	0.09	0.031	0.07	6.1	13.5	1.01	448	0.66	0.02
CC122018		1.84	52.2	2.82	2.74	0.07	0.07	0.10	0.030	0.08	7.5	14.0	1.44	474	0.55	0.01
CC122019		1.39	31.3	3.17	2.48	0.08	0.05	0.10	0.023	0.05	4.6	10.9	3.52	4080	0.74	0.02
CC122020		1.03	50.2	4.05	4.65	0.10	0.05	0.07	0.040	0.07	10.5	23.2	2.04	323	0.68	0.01
CC122021		0.92	64.5	3.97	2.88	0.08	0.08	0.12	0.045	0.07	8.6	19.9	1.06	541	1.26	0.01
CC122022		1.02	50.1	3.15	2.80	0.07	0.06	0.08	0.033	0.09	7.5	15.8	1.03	541	0.85	0.01
CC122501		0.38	43.4	3.96	3.12	0.09	0.05	0.27	0.034	0.04	10.2	16.0	0.58	1660	1.04	0.02
CC122502		1.11	83.0	4.35	4.30	0.09	0.08	0.16	0.047	0.08	8.1	25.1	1.22	560	1.28	0.01
CC122503		1.10	23.8	5.96	5.94	0.10	0.04	0.06	0.047	0.04	11.0	19.5	0.40	1240	1.62	0.01
CC122504		2.83	84.5	3.34	3.73	0.08	0.06	4.02	0.039	0.07	10.6	15.5	1.71	897	0.99	0.01
CC122505		0.77	16.5	2.97	4.99	0.07	0.06	3.06	0.040	0.04	12.8	16.4	3.16	1260	1.16	0.02
CC122506		0.32	9.4	2.56	0.56	0.05	0.04	104.5	0.011	0.02	4.3	1.9	9.97	1520	0.31	0.02
CC122507		0.93	11.5	1.96	3.12	0.09	0.07	0.31	0.020	0.04	17.3	7.0	6.76	1630	0.51	0.02
CC122508		1.08	23.0	4.82	5.36	0.12	0.11	331	0.043	0.03	22.2	12.7	1.17	2310	0.98	0.01
CC122509		0.88	12.7	3.35	6.55	0.08	0.07	1.33	0.035	0.04	19.7	17.9	0.63	683	1.18	0.01
CC122510		0.49	14.1	8.10	2.57	0.13	0.09	5.91	0.022	0.03	16.2	5.5	6.54	3350	0.80	0.02
CC122511		0.79	14.3	4.17	6.69	0.09	0.07	1.69	0.038	0.05	15.2	17.3	1.41	1340	1.06	0.02
CC122512		0.86	72.7	4.11	2.98	0.10	0.09	0.11	0.051	0.06	9.3	20.7	1.06	673	1.56	0.01
CC122513		0.90	84.4	4.36	3.05	0.10	0.10	0.11	0.059	0.06	9.5	21.5	0.85	655	1.76	0.01
CC122514		0.52	73.4	4.55	2.10	0.09	0.11	0.12	0.055	0.06	7.1	17.6	0.39	530	1.71	0.01
CC122515		0.66	68.6	3.97	3.25	0.10	0.09	0.09	0.052	0.08	10.5	18.8	0.90	651	1.68	0.01
CC122516		0.79	55.6	2.72	3.21	0.07	0.06	0.11	0.038	0.07	7.1	14.4	0.56	466	0.97	0.02
CC122517		0.63	63.3	3.19	3.59	0.08	0.07	0.10	0.044	0.07	7.0	17.7	0.99	384	0.99	0.02
CC122518		0.70	66.9	2.92	3.48	0.07	0.06	0.12	0.046	0.07	7.1	16.8	0.77	671	0.91	0.02

\*\*\*\*\* See Appendix Page for comments regarding this certificate \*\*\*\*\*



ALS Canada Ltd.  
 2103 Dollarton Hwy  
 North Vancouver BC V7H 0A7  
 Phone: 604 984 0221 Fax: 604 984 0218 www.alsglobal.com

To: STRATEGIC METALS LTD.  
 C/ O ARCHER, CATHRO & ASSOCIATES (1981)  
 LIMITED  
 1016- 510 W HASTINGS ST  
 VANCOUVER BC V6B 1L8

Page: 2 - C  
 Total # Pages: 3 (A - D)  
 Plus Appendix Pages  
 Finalized Date: 14- JUN- 2011  
 Account: MTT

Project: Midas Touch- Crag

**CERTIFICATE OF ANALYSIS WH11100825**

Sample Description	Method Analyte Units LOR	ME- MS41	ME- MS41	ME- MS41	ME- MS41	ME- MS41	ME- MS41	ME- MS41	ME- MS41	ME- MS41	ME- MS41	ME- MS41	ME- MS41	ME- MS41	ME- MS41	
		Nb ppm	Ni ppm	P ppm	Pb ppm	Rb ppm	Re ppm	S %	Sb ppm	Sc ppm	Se ppm	Sn ppm	Sr ppm	Ta ppm	Te ppm	Th ppm
CC122001		0.48	155.5	550	14.6	7.0	0.001	0.03	0.55	7.3	1.2	0.3	26.1	<0.01	0.09	4.7
CC122002		0.42	241	590	12.4	6.9	0.001	0.05	0.44	6.6	1.0	0.3	28.5	<0.01	0.07	4.2
CC122003		0.39	763	520	6.6	6.5	0.003	0.11	0.21	5.8	1.3	0.2	37.4	<0.01	0.04	0.9
CC122004		0.49	481	490	9.9	7.8	<0.001	0.07	0.25	5.5	1.0	0.3	46.7	<0.01	0.05	1.2
CC122005		0.47	204	530	8.4	9.4	<0.001	0.10	0.38	4.3	1.1	0.3	53.9	<0.01	0.05	0.9
CC122006		0.52	206	690	9.7	9.5	<0.001	0.09	0.40	7.5	1.5	0.3	42.0	<0.01	0.07	0.9
CC122007		0.35	383	640	9.5	6.8	<0.001	0.07	0.49	7.1	1.1	0.2	35.3	<0.01	0.06	1.5
CC122008		0.46	581	530	11.8	6.2	<0.001	0.05	0.44	9.3	1.1	0.3	28.9	<0.01	0.06	1.9
CC122009		0.44	48.6	760	9.2	6.0	<0.001	0.10	0.39	7.3	1.3	0.3	46.9	0.01	0.05	0.6
CC122010		0.35	45.5	760	11.9	5.1	<0.001	0.07	0.24	11.0	1.2	0.2	37.6	0.01	0.06	0.5
CC122011		0.34	53.5	830	9.3	6.0	<0.001	0.10	0.47	8.7	1.2	0.2	39.8	<0.01	0.06	1.1
CC122012		0.41	60.9	680	11.7	6.7	<0.001	0.07	0.38	10.1	1.2	0.3	50.2	<0.01	0.06	1.7
CC122013		0.39	56.7	640	9.3	9.5	<0.001	0.08	0.29	6.3	1.4	0.2	49.9	<0.01	0.06	1.5
CC122014		0.32	54.4	730	8.6	7.9	0.005	0.14	0.31	5.7	3.6	0.2	102.5	<0.01	0.05	1.0
CC122015		0.41	97.1	500	9.7	8.4	0.006	0.09	0.28	8.2	3.0	0.2	93.8	<0.01	0.05	1.7
CC122016		0.35	132.5	670	9.0	9.4	0.008	0.17	0.38	6.6	4.0	0.2	132.5	<0.01	0.05	1.4
CC122017		0.34	105.5	630	9.0	8.4	0.001	0.09	0.37	5.2	2.0	0.2	47.3	<0.01	0.05	0.8
CC122018		0.32	185.0	530	11.4	9.0	0.001	0.09	0.45	6.2	3.0	0.2	121.5	<0.01	0.05	2.0
CC122019		0.35	716	710	8.2	8.4	0.003	0.16	0.26	4.9	1.9	0.2	49.8	<0.01	0.04	0.9
CC122020		0.35	187.5	610	12.7	7.0	<0.001	0.02	0.26	7.8	1.3	0.3	15.7	<0.01	0.06	2.8
CC122021		1.72	90.4	600	19.5	6.3	0.003	0.06	0.62	6.4	2.0	0.2	50.6	0.01	0.09	3.1
CC122022		0.33	77.2	640	12.2	6.6	0.006	0.10	0.42	5.8	2.2	0.2	90.7	<0.01	0.06	2.3
CC122501		0.23	56.3	750	15.8	5.2	<0.001	0.08	0.38	5.8	1.3	0.2	91.7	0.01	0.06	1.2
CC122502		0.76	135.5	640	17.3	7.5	0.002	0.06	0.55	8.1	2.5	0.3	60.2	0.01	0.08	2.9
CC122503		1.54	75.7	360	16.1	11.7	<0.001	0.01	0.48	5.6	0.9	0.6	10.6	0.02	0.04	3.3
CC122504		0.69	35.2	660	202	8.2	<0.001	0.05	7.91	5.2	2.0	0.5	20.8	<0.01	0.04	3.0
CC122505		1.01	25.0	730	753	9.4	<0.001	0.04	3.82	4.5	1.7	0.5	27.4	<0.01	0.03	2.4
CC122506		0.18	9.0	480	35.4	1.7	<0.001	0.03	2.77	1.7	0.8	<0.2	72.8	<0.01	0.02	1.3
CC122507		0.51	13.4	1510	33.5	5.7	<0.001	0.04	2.24	3.6	1.1	0.4	40.4	0.01	0.04	1.6
CC122508		0.69	37.7	510	142.5	6.3	<0.001	0.03	2.44	7.3	1.4	0.7	17.6	0.01	0.06	3.4
CC122509		1.43	27.9	330	62.7	7.4	<0.001	0.02	0.71	5.5	0.7	0.7	12.0	<0.01	0.04	3.0
CC122510		0.40	21.6	830	146.5	5.0	<0.001	0.05	4.49	5.7	1.5	0.4	36.3	0.01	0.04	2.4
CC122511		1.57	28.8	340	27.8	8.1	<0.001	0.02	0.81	5.5	0.9	0.7	16.9	<0.01	0.04	3.6
CC122512		2.19	71.1	600	19.0	4.2	0.002	0.05	0.87	6.8	1.2	0.2	38.9	0.01	0.10	3.1
CC122513		2.68	64.3	600	21.9	4.5	0.001	0.05	0.98	6.7	1.3	0.2	44.1	0.01	0.11	3.5
CC122514		2.43	43.8	420	23.5	3.3	0.001	0.07	0.82	6.3	1.1	0.2	31.2	0.01	0.11	4.2
CC122515		1.96	99.8	570	17.5	5.0	0.001	0.04	0.72	6.5	1.3	0.3	38.9	0.01	0.09	2.8
CC122516		0.45	57.6	530	11.0	7.0	0.001	0.08	0.56	5.3	2.2	0.4	56.5	<0.01	0.11	1.1
CC122517		0.41	64.9	580	12.1	6.4	0.002	0.12	0.54	5.9	2.8	0.3	72.1	<0.01	0.10	1.4
CC122518		0.51	65.3	580	11.4	6.4	0.002	0.12	0.65	5.5	2.4	0.4	60.2	<0.01	0.12	1.3

\*\*\*\*\* See Appendix Page for comments regarding this certificate \*\*\*\*\*



ALS Canada Ltd.  
 2103 Dollarton Hwy  
 North Vancouver BC V7H 0A7  
 Phone: 604 984 0221 Fax: 604 984 0218 www.alsglobal.com

To: STRATEGIC METALS LTD.  
 C/ O ARCHER, CATHRO & ASSOCIATES (1981)  
 LIMITED  
 1016- 510 W HASTINGS ST  
 VANCOUVER BC V6B 1L8

Page: 2 - D  
 Total # Pages: 3 (A - D)  
 Plus Appendix Pages  
 Finalized Date: 14- JUN- 2011  
 Account: MTT

Project: Midas Touch- Crag

**CERTIFICATE OF ANALYSIS WH11100825**

Sample Description	Method Analyte Units LOR	ME- MS41	ME- MS41	ME- MS41	ME- MS41	ME- MS41	ME- MS41	ME- MS41	ME- MS41
		Ti %	Ti ppm	U ppm	V ppm	W ppm	Y ppm	Zn ppm	Zr ppm
		0.005	0.02	0.05	1	0.05	0.05	2	0.5
CC122001		0.012	0.06	0.90	39	0.08	11.25	97	3.6
CC122002		0.010	0.07	0.96	35	0.07	9.42	91	2.8
CC122003		0.008	0.10	0.42	23	0.07	6.81	54	1.1
CC122004		0.012	0.09	0.64	27	0.07	7.22	78	1.2
CC122005		0.010	0.08	0.42	24	0.06	4.79	89	1.3
CC122006		0.012	0.10	0.75	34	0.10	9.01	76	1.0
CC122007		0.005	0.08	0.62	28	0.11	7.68	89	2.4
CC122008		0.007	0.07	0.88	33	0.08	10.30	70	2.2
CC122009		0.008	0.06	0.64	35	0.08	10.15	63	1.5
CC122010		0.008	0.04	0.41	51	0.05	15.05	63	0.9
CC122011		0.007	0.06	0.52	37	0.06	11.80	68	1.9
CC122012		0.008	0.06	0.72	48	0.10	11.95	81	1.7
CC122013		0.008	0.06	0.85	37	0.05	8.48	83	1.9
CC122014		0.007	0.07	0.97	29	0.05	9.47	59	1.7
CC122015		0.008	0.08	0.69	38	0.06	10.95	70	1.8
CC122016		0.007	0.07	0.76	28	0.05	9.52	70	2.2
CC122017		0.006	0.08	1.23	28	0.05	9.15	81	1.5
CC122018		0.006	0.12	0.54	23	0.05	9.95	79	2.3
CC122019		0.007	0.10	0.49	23	0.12	6.22	55	1.4
CC122020		0.009	0.06	0.83	42	0.06	11.30	83	1.7
CC122021		0.006	0.07	0.98	27	0.06	12.20	156	3.4
CC122022		0.005	0.07	0.81	27	0.05	9.83	82	2.4
CC122501		0.006	0.07	3.17	28	<0.05	15.80	120	1.7
CC122502		0.008	0.08	1.30	38	0.06	12.20	310	3.0
CC122503		0.025	0.15	0.72	66	0.21	12.15	87	1.2
CC122504		0.011	2.09	1.61	29	0.13	11.50	8630	2.3
CC122505		0.018	0.44	0.86	41	0.19	12.70	5060	1.8
CC122506		<0.005	2.40	1.59	7	0.09	8.29	96	1.4
CC122507		0.007	0.70	2.90	25	0.11	21.7	38	1.6
CC122508		0.006	2.48	1.41	47	0.16	22.8	146	3.1
CC122509		0.018	0.71	0.88	63	0.31	11.50	169	2.0
CC122510		0.005	3.09	1.55	22	0.17	20.6	1020	2.4
CC122511		0.021	0.92	0.67	61	0.21	10.95	209	2.8
CC122512		0.006	0.06	0.79	28	0.06	13.15	108	3.7
CC122513		<0.005	0.06	0.85	28	0.07	14.10	125	4.3
CC122514		<0.005	0.04	0.80	21	0.06	12.50	114	5.1
CC122515		0.006	0.05	1.01	29	0.07	14.70	89	3.1
CC122516		0.005	0.07	1.29	28	0.05	10.70	72	2.0
CC122517		0.005	0.06	1.08	30	0.06	11.20	88	2.6
CC122518		0.006	0.07	0.92	28	0.06	10.55	87	2.1





ALS Canada Ltd.  
 2103 Dollarton Hwy  
 North Vancouver BC V7H 0A7  
 Phone: 604 984 0221 Fax: 604 984 0218 www.alsglobal.com

To: STRATEGIC METALS LTD.  
 C/ O ARCHER, CATHRO & ASSOCIATES (1981)  
 LIMITED  
 1016- 510 W HASTINGS ST  
 VANCOUVER BC V6B 1L8

Page: 3 - A  
 Total # Pages: 3 (A - D)  
 Plus Appendix Pages  
 Finalized Date: 14- JUN- 2011  
 Account: MTT

Project: Midas Touch- Crag

**CERTIFICATE OF ANALYSIS WH11100825**

Sample Description	Method Analyte Units LOR	WEI- 21 Recvd Wt. kg	Au- TL43 Au ppm	ME- MS41 Ag ppm	ME- MS41 Al %	ME- MS41 As ppm	ME- MS41 Au ppm	ME- MS41 B ppm	ME- MS41 Ba ppm	ME- MS41 Be ppm	ME- MS41 Bi ppm	ME- MS41 Ca %	ME- MS41 Cd ppm	ME- MS41 Ce ppm	ME- MS41 Co ppm	ME- MS41 Cr ppm
		0.02	0.001	0.01	0.01	0.1	0.2	10	10	0.05	0.01	0.01	0.01	0.02	0.1	1
CC122519		0.04	0.019	0.20	0.99	32.5	<0.2	<10	2090	0.55	0.48	1.45	0.53	15.40	15.1	24
CC122520		0.07	0.019	0.16	1.26	50.8	<0.2	<10	1520	0.49	0.67	0.79	0.54	17.90	17.6	29
CC122521		0.20	0.021	0.30	1.34	52.3	<0.2	<10	790	0.68	0.75	1.04	0.41	17.30	16.9	32
CC122522		0.17	0.002	0.22	1.10	7.0	<0.2	<10	660	0.68	0.27	0.93	0.31	17.50	16.3	27
CC122523		0.18	0.002	0.20	1.14	9.4	<0.2	<10	830	0.72	0.29	0.74	0.44	20.0	18.9	35
CC122524		0.14	0.002	0.24	1.22	7.5	<0.2	<10	790	0.70	0.25	1.22	0.45	17.65	17.3	33
CC122525		0.18	0.002	0.11	0.99	67.5	<0.2	<10	400	0.74	0.35	1.59	0.40	26.9	23.9	26
CC122526		0.15	0.002	0.10	0.74	42.6	<0.2	<10	190	0.69	0.38	1.21	0.38	20.3	20.7	15
CC122527		0.22	0.002	0.10	0.66	37.7	<0.2	<10	200	0.70	0.44	1.20	0.24	22.6	19.7	12
CC122528		0.22	0.003	0.15	1.02	46.2	<0.2	<10	200	0.77	0.39	1.02	0.31	21.3	19.6	28

\*\*\*\*\* See Appendix Page for comments regarding this certificate \*\*\*\*\*



ALS Canada Ltd.  
 2103 Dollarton Hwy  
 North Vancouver BC V7H 0A7  
 Phone: 604 984 0221 Fax: 604 984 0218 www.alsglobal.com

To: STRATEGIC METALS LTD.  
 C/ O ARCHER, CATHRO & ASSOCIATES (1981)  
 LIMITED  
 1016- 510 W HASTINGS ST  
 VANCOUVER BC V6B 1L8

Page: 3 - B  
 Total # Pages: 3 (A - D)  
 Plus Appendix Pages  
 Finalized Date: 14- JUN- 2011  
 Account: MTT

Project: Midas Touch- Crag

**CERTIFICATE OF ANALYSIS WH11100825**

Sample Description	Method Analyte Units LOR	ME- MS41	ME- MS41	ME- MS41	ME- MS41	ME- MS41	ME- MS41	ME- MS41	ME- MS41	ME- MS41	ME- MS41	ME- MS41	ME- MS41	ME- MS41	ME- MS41	
		Cs ppm	Cu ppm	Fe %	Ga ppm	Ge ppm	Hf ppm	Hg ppm	In ppm	K %	La ppm	Li ppm	Mg %	Mn ppm	Mo ppm	Na %
		0.05	0.2	0.01	0.05	0.05	0.02	0.01	0.005	0.01	0.2	0.1	0.01	5	0.05	0.01
CC122519		0.81	63.4	2.90	3.16	0.08	0.08	0.10	0.043	0.08	8.3	16.8	0.70	444	1.06	0.02
CC122520		0.87	53.2	3.34	4.28	0.08	0.07	0.10	0.058	0.09	8.7	18.4	0.66	528	1.10	0.02
CC122521		1.26	71.5	3.44	4.27	0.09	0.09	0.14	0.064	0.07	8.9	19.9	0.81	522	1.09	0.02
CC122522		0.77	42.3	3.11	3.60	0.07	0.09	0.10	0.036	0.09	9.1	16.0	0.48	623	1.19	0.01
CC122523		0.79	46.4	4.01	3.66	0.08	0.10	0.07	0.040	0.10	10.1	18.7	0.61	637	1.61	0.01
CC122524		0.69	52.6	3.32	3.88	0.07	0.08	0.10	0.037	0.09	9.2	17.6	0.62	808	1.11	0.02
CC122525		0.76	87.3	4.82	3.29	0.11	0.12	0.10	0.075	0.06	11.2	22.7	1.11	710	2.02	0.01
CC122526		0.83	67.5	3.65	2.44	0.08	0.12	0.11	0.056	0.06	10.0	17.6	0.40	523	1.43	0.01
CC122527		1.01	68.1	3.88	1.99	0.08	0.17	0.11	0.043	0.06	12.5	17.3	0.35	644	1.09	0.01
CC122528		0.85	82.9	4.25	3.24	0.10	0.13	0.13	0.067	0.06	10.1	22.3	0.88	313	1.41	0.01

\*\*\*\*\* See Appendix Page for comments regarding this certificate \*\*\*\*\*



ALS Canada Ltd.  
 2103 Dollarton Hwy  
 North Vancouver BC V7H 0A7  
 Phone: 604 984 0221 Fax: 604 984 0218 www.alsglobal.com

To: STRATEGIC METALS LTD.  
 C/ O ARCHER, CATHRO & ASSOCIATES (1981)  
 LIMITED  
 1016- 510 W HASTINGS ST  
 VANCOUVER BC V6B 1L8

Page: 3 - C  
 Total # Pages: 3 (A - D)  
 Plus Appendix Pages  
 Finalized Date: 14- JUN- 2011  
 Account: MTT

Project: Midas Touch- Crag

**CERTIFICATE OF ANALYSIS WH11100825**

Sample Description	Method Analyte Units LOR	ME- MS41	ME- MS41	ME- MS41	ME- MS41	ME- MS41	ME- MS41	ME- MS41	ME- MS41	ME- MS41	ME- MS41	ME- MS41	ME- MS41	ME- MS41	ME- MS41	
		Nb ppm	Ni ppm	P ppm	Pb ppm	Rb ppm	Re ppm	S %	Sb ppm	Sc ppm	Se ppm	Sn ppm	Sr ppm	Ta ppm	Te ppm	Th ppm
		0.05	0.2	10	0.2	0.1	0.001	0.01	0.05	0.1	0.2	0.2	0.2	0.01	0.01	0.2
CC122519		0.48	50.6	680	11.8	7.1	0.003	0.13	0.71	5.8	2.3	0.4	73.2	<0.01	0.12	1.9
CC122520		0.61	46.1	680	13.2	10.0	0.002	0.11	0.66	7.0	2.1	0.5	63.2	<0.01	0.15	1.8
CC122521		0.62	51.5	760	14.0	9.5	0.003	0.08	0.69	7.3	2.3	0.6	73.0	<0.01	0.18	1.9
CC122522		0.33	49.5	590	14.9	8.9	0.001	0.05	0.41	5.7	1.0	0.3	29.9	<0.01	0.06	2.6
CC122523		0.31	67.2	670	16.2	8.7	0.001	0.04	0.47	6.2	1.0	0.3	29.0	<0.01	0.07	3.5
CC122524		0.34	70.2	670	15.6	8.5	0.001	0.06	0.47	5.6	1.1	0.3	38.1	<0.01	0.07	1.9
CC122525		1.92	66.0	510	22.6	4.2	0.001	0.08	0.85	6.9	1.1	0.2	53.7	0.01	0.11	4.6
CC122526		3.06	39.5	590	24.3	5.1	0.001	0.06	0.83	5.9	1.2	0.2	53.5	0.01	0.11	3.2
CC122527		1.49	42.6	620	32.6	4.5	0.001	0.03	0.64	5.5	0.9	0.2	48.5	0.01	0.10	5.5
CC122528		2.85	63.5	600	24.1	5.5	0.005	0.05	0.84	7.2	2.3	0.3	57.8	0.01	0.12	3.7



ALS Canada Ltd.  
 2103 Dollarton Hwy  
 North Vancouver BC V7H 0A7  
 Phone: 604 984 0221 Fax: 604 984 0218 www.alsglobal.com

To: STRATEGIC METALS LTD.  
 C/ O ARCHER, CATHRO & ASSOCIATES (1981)  
 LIMITED  
 1016- 510 W HASTINGS ST  
 VANCOUVER BC V6B 1L8

Page: 3 - D  
 Total # Pages: 3 (A - D)  
 Plus Appendix Pages  
 Finalized Date: 14- JUN- 2011  
 Account: MTT

Project: Midas Touch- Crag

**CERTIFICATE OF ANALYSIS WH11100825**

Sample Description	Method Analyte Units LOR	ME- MS41	ME- MS41	ME- MS41	ME- MS41	ME- MS41	ME- MS41	ME- MS41	ME- MS41
		Ti %	Tl ppm	U ppm	V ppm	W ppm	Y ppm	Zn ppm	Zr ppm
		0.005	0.02	0.05	1	0.05	0.05	2	0.5
CC122519		0.006	0.07	0.99	28	0.06	11.70	83	2.8
CC122520		0.007	0.07	0.81	38	0.06	10.85	91	2.3
CC122521		0.007	0.09	0.82	35	0.07	13.95	93	2.4
CC122522		<0.005	0.08	0.92	30	0.06	9.62	82	2.7
CC122523		0.005	0.08	0.94	33	0.06	10.90	105	3.2
CC122524		0.005	0.08	1.14	32	0.05	11.15	94	2.4
CC122525		<0.005	0.04	0.88	30	0.06	13.80	131	5.0
CC122526		<0.005	0.04	1.20	21	0.07	15.55	110	4.0
CC122527		<0.005	0.05	1.39	17	0.05	13.35	138	6.8
CC122528		<0.005	0.05	0.90	29	0.09	15.60	117	4.1



ALS Canada Ltd.  
2103 Dollarton Hwy  
North Vancouver BC V7H 0A7  
Phone: 604 984 0221 Fax: 604 984 0218 www.alsglobal.com

To: STRATEGIC METALS LTD.  
C/ O ARCHER, CATHRO & ASSOCIATES (1981)  
LIMITED  
1016- 510 W HASTINGS ST  
VANCOUVER BC V6B 1L8

Page: Appendix 1  
Total # Appendix Pages: 1  
Finalized Date: 14- JUN- 2011  
Account: MTT

Project: Midas Touch- Crag

**CERTIFICATE OF ANALYSIS WH11100825**

Method	CERTIFICATE COMMENTS
ME- MS41 ME- MS41	Interference: Ca > 10% on ICP- MS As, ICP- AES results shown. Gold determinations by this method are semi- quantitative due to the small sample weight used (0.5g).



ALS Canada Ltd.  
 2103 Dollarton Hwy  
 North Vancouver BC V7H 0A7  
 Phone: 604 984 0221 Fax: 604 984 0218 www.alsglobal.com

To: **STRATEGIC METALS LTD.**  
**C/ O ARCHER, CATHRO & ASSOCIATES (1981) LIMITED**  
**1016- 510 W HASTINGS ST**  
**VANCOUVER BC V6B 1L8**

Page: 1  
 Finalized Date: 17- JUN- 2011  
 Account: MTT

**CERTIFICATE WH11101752**

Project: Midas Touch- Crag  
 P.O. No.:  
 This report is for 12 Rock samples submitted to our lab in Whitehorse, YT, Canada on 7-JUN- 2011.  
 The following have access to data associated with this certificate:

DOUG EATON BRUCE YOUNGMAN	SARAH EATON	JOAN MARIACHER
------------------------------	-------------	----------------

<b>SAMPLE PREPARATION</b>	
ALS CODE	DESCRIPTION
WEI- 21	Received Sample Weight
LOG- 22	Sample login - Rcd w/o BarCode
CRU- 31	Fine crushing - 70% <2mm
CRU- QC	Crushing QC Test
PUL- QC	Pulverizing QC Test
SPL- 21	Split sample - riffle splitter
PUL- 31	Pulverize split to 85% <75 um

<b>ANALYTICAL PROCEDURES</b>		
ALS CODE	DESCRIPTION	INSTRUMENT
Au- TL44	Trace Level Au - 50 g AR	ICP- MS
ME- MS41	51 anal. aqua regia ICPMS	
ME- OG46	Ore Grade Elements - AquaRegia	ICP- AES
Pb- OG46	Ore Grade Pb - Aqua Regia	VARIABLE

To: **STRATEGIC METALS LTD.**  
**ATTN: JOAN MARIACHER**  
**C/ O ARCHER, CATHRO & ASSOCIATES (1981) LIMITED**  
**1016- 510 W HASTINGS ST**  
**VANCOUVER BC V6B 1L8**

This is the Final Report and supersedes any preliminary report with this certificate number. Results apply to samples as submitted. All pages of this report have been checked and approved for release.

**Signature:**   
 Colin Ramshaw, Vancouver Laboratory Manager



ALS Canada Ltd.  
 2103 Dollarton Hwy  
 North Vancouver BC V7H 0A7  
 Phone: 604 984 0221 Fax: 604 984 0218 www.alsglobal.com

To: STRATEGIC METALS LTD.  
 C/ O ARCHER, CATHRO & ASSOCIATES (1981)  
 LIMITED  
 1016- 510 W HASTINGS ST  
 VANCOUVER BC V6B 1L8

Page: 2 - A  
 Total # Pages: 2 (A - D)  
 Plus Appendix Pages  
 Finalized Date: 17- JUN- 2011  
 Account: MTT

Project: Midas Touch- Crag

**CERTIFICATE OF ANALYSIS WH11101752**

Sample Description	Method Analyte Units LOR	WEI- 21	Au- TL44	ME- MS41	ME- MS41	ME- MS41	ME- MS41	ME- MS41	ME- MS41	ME- MS41	ME- MS41	ME- MS41	ME- MS41	ME- MS41	ME- MS41	
		Recvd Wt. kg	Au ppm	Ag ppm	Al %	As ppm	Au ppm	B ppm	Ba ppm	Be ppm	Bi ppm	Ca %	Cd ppm	Ce ppm	Co ppm	Cr ppm
		0.02	0.001	0.01	0.01	0.1	0.2	10	10	0.05	0.01	0.01	0.01	0.02	0.1	1
1078308		0.79	0.001	5.02	0.03	115.0	<0.2	<10	10	<0.05	0.03	3.32	17.60	0.85	0.4	6
1078309		0.65	0.001	0.11	0.09	21	<0.2	<10	50	0.06	0.02	18.30	0.08	9.46	0.8	2
1078310		0.95	0.002	0.63	0.04	38	<0.2	<10	20	<0.05	0.02	16.90	24.7	2.36	0.3	1
1078311		0.60	0.002	3.37	0.07	143.0	<0.2	<10	140	<0.05	0.03	0.31	0.77	0.94	0.6	10
1078312		0.49	<0.001	2.57	0.04	209	<0.2	<10	70	<0.05	0.02	0.05	0.75	0.52	0.3	11
1078314		0.51	<0.001	0.05	0.05	5.2	<0.2	<10	110	<0.05	0.02	9.16	0.12	7.12	0.6	7
1078315		0.31	<0.001	0.05	0.14	13.4	<0.2	<10	40	0.09	0.05	0.04	0.04	8.68	4.5	12
1078316		0.30	<0.001	0.02	0.18	46.0	<0.2	<10	170	0.13	0.07	0.01	0.02	7.31	3.1	12
1078317		0.33	<0.001	7.50	0.05	52.1	<0.2	<10	20	<0.05	0.02	0.05	0.40	0.46	0.3	13
1078318		0.58	0.001	0.04	0.38	5.6	<0.2	<10	100	0.12	0.05	4.25	0.26	1.24	74.5	979
1078319		0.38	0.001	0.05	0.16	3.6	<0.2	<10	380	0.05	0.01	6.26	0.09	0.65	112.0	469
1078320		0.31	<0.001	5.47	0.03	44.9	<0.2	<10	20	<0.05	0.01	0.19	24.5	0.72	1.2	12



ALS Canada Ltd.  
 2103 Dollarton Hwy  
 North Vancouver BC V7H 0A7  
 Phone: 604 984 0221 Fax: 604 984 0218 www.alsglobal.com

To: STRATEGIC METALS LTD.  
 C/ O ARCHER, CATHRO & ASSOCIATES (1981)  
 LIMITED  
 1016- 510 W HASTINGS ST  
 VANCOUVER BC V6B 1L8

Page: 2 - B  
 Total # Pages: 2 (A - D)  
 Plus Appendix Pages  
 Finalized Date: 17- JUN- 2011  
 Account: MTT

Project: Midas Touch- Crag

**CERTIFICATE OF ANALYSIS WH11101752**

Sample Description	Method Analyte Units LOR	ME- MS41	ME- MS41	ME- MS41	ME- MS41	ME- MS41	ME- MS41	ME- MS41	ME- MS41	ME- MS41	ME- MS41	ME- MS41	ME- MS41	ME- MS41	ME- MS41	
		Cs ppm	Cu ppm	Fe %	Ga ppm	Ge ppm	Hf ppm	Hg ppm	In ppm	K %	La ppm	Li ppm	Mg %	Mn ppm	Mo ppm	Na %
		0.05	0.2	0.01	0.05	0.05	0.02	0.01	0.005	0.01	0.2	0.1	0.01	5	0.05	0.01
1078308		0.07	7.4	0.52	0.76	0.07	<0.02	1.66	0.006	0.01	0.4	0.4	1.73	522	0.14	0.02
1078309		0.31	2.9	0.20	0.26	0.07	0.04	0.07	<0.005	0.03	7.1	0.7	11.25	252	0.05	0.03
1078310		<0.05	6.3	0.24	0.36	0.09	<0.02	2.28	0.006	0.01	1.8	0.5	10.70	778	0.05	0.04
1078311		0.10	4.0	0.74	0.32	0.07	0.03	3.27	0.007	0.03	0.4	0.6	0.14	125	0.37	0.02
1078312		0.06	379	0.51	0.33	0.07	<0.02	16.90	0.049	0.02	0.3	0.3	0.01	63	0.19	0.02
1078314		<0.05	3.2	0.28	0.16	0.06	<0.02	0.13	<0.005	0.01	4.0	0.3	0.04	156	0.25	0.02
1078315		0.15	8.9	1.46	0.47	0.07	0.08	0.10	0.008	0.06	4.2	0.4	0.01	153	0.27	0.02
1078316		0.10	6.1	1.73	0.62	0.08	0.10	0.06	0.009	0.05	3.1	4.7	0.01	194	0.29	0.02
1078317		0.08	5.3	0.71	0.21	0.07	<0.02	0.74	0.006	0.01	0.2	0.4	<0.01	49	0.17	0.02
1078318		0.21	3.4	3.61	0.58	0.08	<0.02	0.02	<0.005	<0.01	0.7	4.9	2.18	2030	1.12	0.02
1078319		<0.05	720	2.37	0.55	0.12	<0.02	0.04	<0.005	<0.01	0.4	2.8	3.41	904	0.56	0.01
1078320		0.05	20.6	0.53	2.40	<0.05	<0.02	3.75	0.287	0.01	0.4	0.7	0.04	74	0.18	<0.01

\*\*\*\*\* See Appendix Page for comments regarding this certificate \*\*\*\*\*





ALS Canada Ltd.  
 2103 Dollarton Hwy  
 North Vancouver BC V7H 0A7  
 Phone: 604 984 0221 Fax: 604 984 0218 www.alsglobal.com

To: STRATEGIC METALS LTD.  
 C/ O ARCHER, CATHRO & ASSOCIATES (1981)  
 LIMITED  
 1016- 510 W HASTINGS ST  
 VANCOUVER BC V6B 1L8

Page: 2 - C  
 Total # Pages: 2 (A - D)  
 Plus Appendix Pages  
 Finalized Date: 17- JUN- 2011  
 Account: MTT

Project: Midas Touch- Crag

**CERTIFICATE OF ANALYSIS WH11101752**

Sample Description	Method Analyte Units LOR	ME- MS41	ME- MS41	ME- MS41	ME- MS41	ME- MS41	ME- MS41	ME- MS41	ME- MS41	ME- MS41	ME- MS41	ME- MS41	ME- MS41	ME- MS41	ME- MS41	
		Nb ppm	Ni ppm	P ppm	Pb ppm	Rb ppm	Re ppm	S %	Sb ppm	Sc ppm	Se ppm	Sn ppm	Sr ppm	Ta ppm	Te ppm	Th ppm
		0.05	0.2	10	0.2	0.1	0.001	0.01	0.05	0.1	0.2	0.2	0.2	0.01	0.01	0.2
1078308		0.08	1.0	230	4670	0.5	<0.001	0.26	14.65	0.4	0.2	0.2	10.9	<0.01	0.01	0.3
1078309		0.06	1.4	160	41.3	0.9	<0.001	0.03	0.90	0.6	0.4	<0.2	49.3	<0.01	0.02	0.5
1078310		0.06	0.2	120	624	0.2	<0.001	0.28	3.54	0.2	0.3	<0.2	58.2	<0.01	<0.01	<0.2
1078311		0.12	1.4	300	2650	1.0	<0.001	0.04	5.61	0.3	0.3	0.2	18.5	<0.01	0.01	0.4
1078312		0.17	1.0	130	2910	0.5	<0.001	0.03	22.9	<0.1	<0.2	3.6	5.5	<0.01	0.01	<0.2
1078314		0.09	1.8	70	26.5	0.7	<0.001	0.02	0.49	0.4	0.2	<0.2	133.0	<0.01	0.01	0.4
1078315		0.17	5.9	40	22.4	2.4	<0.001	0.02	0.35	0.6	<0.2	0.2	5.7	<0.01	0.01	3.0
1078316		0.16	6.2	200	9.8	2.2	<0.001	0.01	0.12	0.9	<0.2	0.2	44.4	<0.01	0.01	3.4
1078317		0.10	1.0	160	>10000	0.4	<0.001	0.16	11.55	<0.1	0.2	<0.2	5.2	<0.01	0.02	<0.2
1078318		0.10	846	20	31.0	0.1	<0.001	0.87	0.10	4.9	0.4	<0.2	38.9	<0.01	0.12	<0.2
1078319		0.06	2110	10	31.9	0.1	<0.001	0.14	0.28	2.3	0.2	0.2	56.8	<0.01	<0.01	<0.2
1078320		0.11	12.6	390	5400	0.3	<0.001	0.12	14.10	0.4	0.7	1.0	2.9	<0.01	<0.01	<0.2



ALS Canada Ltd.  
 2103 Dollarton Hwy  
 North Vancouver BC V7H 0A7  
 Phone: 604 984 0221 Fax: 604 984 0218 www.alsglobal.com

To: STRATEGIC METALS LTD.  
 C/ O ARCHER, CATHRO & ASSOCIATES (1981)  
 LIMITED  
 1016- 510 W HASTINGS ST  
 VANCOUVER BC V6B 1L8

Page: 2 - D  
 Total # Pages: 2 (A - D)  
 Plus Appendix Pages  
 Finalized Date: 17- JUN- 2011  
 Account: MTT

Project: Midas Touch- Crag

**CERTIFICATE OF ANALYSIS WH11101752**

Sample Description	Method Analyte Units LOR	ME- MS41	ME- MS41	ME- MS41	ME- MS41	ME- MS41	ME- MS41	ME- MS41	ME- MS41	Pb- OG46
		Ti %	Ti ppm	U ppm	V ppm	W ppm	Y ppm	Zn ppm	Zr ppm	Pb %
		0.005	0.02	0.05	1	0.05	0.05	2	0.5	0.001
1078308		<0.005	1.06	0.30	2	0.07	0.79	4550	<0.5	
1078309		<0.005	0.48	0.90	1	<0.05	4.82	42	1.3	
1078310		<0.005	0.81	0.44	1	<0.05	1.71	4270	<0.5	
1078311		<0.005	2.19	0.62	1	0.16	1.44	202	0.8	
1078312		<0.005	0.67	0.31	<1	<0.05	0.54	58	<0.5	
1078314		<0.005	0.06	0.10	2	0.05	2.66	10	<0.5	
1078315		<0.005	<0.02	0.28	3	<0.05	1.31	49	3.3	
1078316		<0.005	<0.02	0.38	4	<0.05	2.05	36	3.5	
1078317		<0.005	11.50	0.27	1	0.13	0.83	112	<0.5	1.090
1078318		0.007	0.07	<0.05	33	<0.05	0.64	17	<0.5	
1078319		<0.005	0.06	0.06	6	<0.05	1.34	10	<0.5	
1078320		<0.005	0.17	0.38	1	<0.05	0.76	7900	<0.5	



ALS Canada Ltd.  
2103 Dollarton Hwy  
North Vancouver BC V7H 0A7  
Phone: 604 984 0221 Fax: 604 984 0218 www.alsglobal.com

To: STRATEGIC METALS LTD.  
C/ O ARCHER, CATHRO & ASSOCIATES (1981)  
LIMITED  
1016- 510 W HASTINGS ST  
VANCOUVER BC V6B 1L8

Page: Appendix 1  
Total # Appendix Pages: 1  
Finalized Date: 17- JUN- 2011  
Account: MTT

Project: Midas Touch- Crag

**CERTIFICATE OF ANALYSIS WH11101752**

Method	CERTIFICATE COMMENTS
ME- MS41 ME- MS41	Interference: Ca > 10% on ICP- MS As, ICP- AES results shown. Gold determinations by this method are semi- quantitative due to the small sample weight used (0.5g).



ALS Canada Ltd.  
 2103 Dollarton Hwy  
 North Vancouver BC V7H 0A7  
 Phone: 604 984 0221 Fax: 604 984 0218 www.alsglobal.com

To: **STRATEGIC METALS LTD.**  
**C/ O ARCHER, CATHRO & ASSOCIATES (1981) LIMITED**  
**1016- 510 W HASTINGS ST**  
**VANCOUVER BC V6B 1L8**

Page: 1  
 Finalized Date: 24- JUN- 2011  
 Account: MTT

**CERTIFICATE WH11103176**

Project: Midas Touch - CRAG  
 P.O. No.:  
 This report is for 215 Soil samples submitted to our lab in Whitehorse, YT, Canada on 9-JUN- 2011.  
 The following have access to data associated with this certificate:

DOUG EATON BRUCE YOUNGMAN	SARAH EATON	JOAN MARIACHER
------------------------------	-------------	----------------

<b>SAMPLE PREPARATION</b>	
ALS CODE	DESCRIPTION
WEI- 21	Received Sample Weight
LOG- 22	Sample login - Rcd w/o BarCode
SCR- 41	Screen to - 180um and save both

<b>ANALYTICAL PROCEDURES</b>		
ALS CODE	DESCRIPTION	INSTRUMENT
ME- OG46	Ore Grade Elements - AquaRegia	ICP- AES
Zn- OG46	Ore Grade Zn - Aqua Regia	VARIABLE
Au- TL43	Trace Level Au - 25g AR	ICP- MS
ME- MS41	51 anal. aqua regia ICPMS	

To: **STRATEGIC METALS LTD.**  
**ATTN: JOAN MARIACHER**  
**C/ O ARCHER, CATHRO & ASSOCIATES (1981) LIMITED**  
**1016- 510 W HASTINGS ST**  
**VANCOUVER BC V6B 1L8**

This is the Final Report and supersedes any preliminary report with this certificate number. Results apply to samples as submitted. All pages of this report have been checked and approved for release.

**Signature:**   
 Colin Ramshaw, Vancouver Laboratory Manager



ALS Canada Ltd.  
 2103 Dollarton Hwy  
 North Vancouver BC V7H 0A7  
 Phone: 604 984 0221 Fax: 604 984 0218 www.alsglobal.com

To: STRATEGIC METALS LTD.  
 C/ O ARCHER, CATHRO & ASSOCIATES (1981)  
 LIMITED  
 1016- 510 W HASTINGS ST  
 VANCOUVER BC V6B 1L8

Page: 2 - A  
 Total # Pages: 7 (A - D)  
 Plus Appendix Pages  
 Finalized Date: 24- JUN- 2011  
 Account: MTT

Project: Midas Touch - CRAG

**CERTIFICATE OF ANALYSIS WH11103176**

Sample Description	Method Analyte Units LOR	WEI- 21	Au- TL43	ME- MS41	ME- MS41	ME- MS41	ME- MS41	ME- MS41	ME- MS41	ME- MS41	ME- MS41	ME- MS41	ME- MS41	ME- MS41	ME- MS41	ME- MS41
		Recvd Wt. kg	Au ppm	Ag ppm	Al %	As ppm	Au ppm	B ppm	Ba ppm	Be ppm	Bi ppm	Ca %	Cd ppm	Ce ppm	Co ppm	Cr ppm
CC123601		0.02	0.001	0.01	0.01	0.1	0.2	10	10	0.05	0.01	0.01	0.01	0.02	0.1	1
CC123602		0.16	0.003	1.30	1.00	82.8	<0.2	<10	130	0.58	0.18	6.61	1.80	22.9	9.9	26
CC123603		0.18	0.002	1.15	1.62	81.2	<0.2	<10	130	0.83	0.20	5.09	2.71	29.6	10.3	36
CC123604		0.16	0.003	0.79	0.94	40.0	<0.2	<10	200	0.75	0.18	5.24	0.86	20.6	9.7	26
CC123605		0.18	0.002	0.20	1.20	17.5	<0.2	<10	370	0.99	0.23	0.45	0.93	33.4	11.5	29
CC123606		0.14	0.002	0.40	0.94	23.6	<0.2	<10	320	0.62	0.19	3.86	0.89	18.45	8.7	27
CC123607		0.24	0.002	0.49	0.88	21.5	<0.2	<10	380	0.72	0.21	3.53	0.55	20.5	9.6	18
CC123608		0.12	0.003	1.20	0.65	32.1	<0.2	<10	490	0.56	0.14	6.18	0.67	13.10	6.9	17
CC123609		0.16	0.002	0.36	0.70	14.0	<0.2	<10	380	0.48	0.13	5.74	1.32	15.35	8.5	19
CC123610		0.16	0.002	0.79	0.82	88.4	<0.2	<10	360	0.54	0.10	6.07	0.78	38.0	11.0	30
CC123611		0.20	0.001	0.41	1.39	26.0	<0.2	<10	260	0.95	0.20	2.71	0.87	22.9	8.3	30
CC123612		0.16	0.001	0.25	1.52	13.4	<0.2	<10	290	0.93	0.22	0.78	1.01	26.8	8.4	34
CC123613		0.16	0.001	0.23	1.51	25.2	<0.2	<10	370	0.93	0.22	1.09	1.76	26.0	10.0	32
CC123614		0.14	0.002	0.81	1.04	57.0	<0.2	<10	380	0.57	0.13	1.80	12.70	24.7	8.8	18
CC123615		0.12	0.002	0.56	1.08	10.5	<0.2	<10	270	0.39	0.24	0.65	0.43	5.69	6.1	45
CC123616		0.18	0.003	0.40	0.70	29.1	<0.2	<10	540	0.58	0.16	5.44	0.84	17.05	9.0	22
CC123617		0.14	0.002	0.55	1.09	20.7	<0.2	<10	380	0.83	0.20	4.05	0.59	23.3	10.2	22
CC123618		0.16	0.001	0.22	1.13	26.7	<0.2	<10	520	0.97	0.23	1.44	1.22	22.9	10.9	22
CC123619		0.28	0.003	0.70	1.00	67.7	<0.2	<10	240	0.61	0.17	4.63	0.72	23.7	8.0	21
CC123620		0.12	0.002	0.88	1.01	43.3	<0.2	<10	180	0.61	0.16	8.89	0.80	25.2	7.7	26
CC123621		0.14	0.001	0.15	1.89	39.8	<0.2	<10	270	0.95	0.23	2.16	1.72	37.0	10.2	29
CC123622		0.18	0.001	0.16	1.88	26.8	<0.2	<10	240	1.12	0.27	1.34	0.92	25.7	10.4	30
CC123623		0.18	0.001	0.25	2.23	48.7	<0.2	<10	250	1.10	0.27	1.64	1.66	43.5	11.2	38
CC123624		0.18	<0.001	0.21	1.63	13.9	<0.2	<10	280	0.59	0.24	0.19	0.88	22.6	10.0	27
CC123625		0.22	0.002	0.93	1.16	38.6	<0.2	<10	400	0.81	0.25	2.27	2.09	23.5	11.4	29
CC123626		0.14	0.001	0.82	0.76	47.6	<0.2	<10	400	0.51	0.14	6.37	1.54	18.60	8.3	17
CC123627		0.10	0.001	0.97	0.86	76.8	<0.2	<10	440	0.50	0.14	7.89	3.44	17.90	7.2	17
CC123628		0.14	0.003	0.66	0.77	49.3	<0.2	<10	340	0.45	0.12	7.94	2.24	14.25	6.4	23
CC123629		0.14	0.002	0.19	1.50	33.2	<0.2	<10	460	0.75	0.18	0.23	1.62	30.6	9.7	31
CC123630		0.22	0.002	0.27	1.35	25.2	<0.2	<10	360	0.85	0.21	0.40	0.72	36.1	10.0	33
CC123631		0.20	0.004	0.34	0.97	35.0	<0.2	<10	300	0.60	0.18	1.03	0.72	26.4	8.4	22
CC123632		0.12	0.004	0.49	0.70	21.5	<0.2	<10	520	0.57	0.16	3.32	0.68	21.8	6.8	17
CC123633		0.14	0.001	0.44	1.63	39.6	<0.2	<10	470	1.36	0.18	7.70	0.88	32.4	8.8	50
CC123634		0.16	0.006	3.30	1.81	62.1	<0.2	<10	210	0.85	0.21	4.97	11.70	31.2	9.8	29
CC123635		0.16	0.004	4.12	1.69	401	<0.2	<10	230	0.88	0.22	3.15	1.62	35.1	10.9	31
CC123636		0.24	0.002	0.70	0.72	36.8	<0.2	<10	330	0.56	0.20	1.61	1.75	19.30	7.4	15
CC123637		0.18	0.001	0.55	2.08	48.0	<0.2	<10	350	1.04	0.25	2.83	1.21	40.0	11.1	48
CC123638		0.14	0.002	0.38	1.68	58.8	<0.2	<10	240	0.71	0.24	4.35	0.63	32.0	10.6	27
CC123639		0.22	0.002	1.07	1.30	51.0	<0.2	<10	230	0.68	0.21	1.90	0.78	27.5	10.4	24
CC123640		0.14	0.002	0.85	1.39	61.5	<0.2	<10	320	0.59	0.16	6.40	3.91	25.2	7.5	20
CC123640		0.08	0.001	0.17	0.33	1.2	<0.2	10	680	0.25	0.05	4.84	0.75	3.28	1.7	6



ALS Canada Ltd.  
 2103 Dollarton Hwy  
 North Vancouver BC V7H 0A7  
 Phone: 604 984 0221 Fax: 604 984 0218 www.alsglobal.com

To: STRATEGIC METALS LTD.  
 C/ O ARCHER, CATHRO & ASSOCIATES (1981)  
 LIMITED  
 1016- 510 W HASTINGS ST  
 VANCOUVER BC V6B 1L8

Page: 2 - B  
 Total # Pages: 7 (A - D)  
 Plus Appendix Pages  
 Finalized Date: 24- JUN- 2011  
 Account: MTT

Project: Midas Touch - CRAG

**CERTIFICATE OF ANALYSIS WH11103176**

Sample Description	Method Analyte Units LOR	ME- MS41	ME- MS41	ME- MS41	ME- MS41	ME- MS41	ME- MS41	ME- MS41	ME- MS41	ME- MS41	ME- MS41	ME- MS41	ME- MS41	ME- MS41	ME- MS41	
		Cs ppm	Cu ppm	Fe %	Ga ppm	Ge ppm	Hf ppm	Hg ppm	In ppm	K %	La ppm	Li ppm	Mg %	Mn ppm	Mo ppm	Na %
CC123601		0.78	51.9	2.44	3.09	0.09	0.09	0.61	0.028	0.06	11.5	10.4	3.91	871	1.67	0.02
CC123602		0.80	28.7	3.41	4.58	0.10	0.10	1.17	0.038	0.06	15.1	13.4	3.34	1720	1.26	0.02
CC123603		0.83	33.1	2.46	2.54	0.08	0.12	0.82	0.026	0.10	11.9	9.6	3.14	470	2.05	0.01
CC123604		0.86	25.7	3.02	3.64	0.10	0.08	0.12	0.034	0.09	16.0	16.1	0.35	576	2.54	0.01
CC123605		0.88	22.6	2.49	2.83	0.07	0.05	0.29	0.029	0.07	8.8	12.0	1.91	601	2.07	0.02
CC123606		0.74	27.4	2.67	2.50	0.08	0.08	0.46	0.024	0.08	11.4	11.8	1.91	451	1.77	0.01
CC123607		0.67	25.5	1.92	1.79	0.06	0.07	0.44	0.020	0.06	8.1	8.2	3.17	580	1.49	0.02
CC123608		0.67	34.6	2.03	2.03	0.07	0.06	0.29	0.021	0.07	8.0	11.3	3.53	531	1.76	0.02
CC123609		2.01	33.0	2.39	2.54	0.09	0.09	0.64	0.043	0.08	21.3	9.5	3.47	388	2.09	0.02
CC123610		0.68	18.0	3.35	3.88	0.09	0.09	0.15	0.031	0.07	13.7	15.3	1.54	798	2.49	0.02
CC123611		0.99	16.3	2.93	4.69	0.10	0.09	0.09	0.036	0.07	16.2	14.3	0.54	645	1.95	0.01
CC123612		0.92	18.1	2.84	4.52	0.09	0.07	0.16	0.033	0.06	13.6	15.6	0.47	747	1.44	0.01
CC123613		0.81	18.9	2.28	3.67	0.07	0.07	0.63	0.056	0.05	12.5	9.8	0.52	708	1.15	0.01
CC123614		1.26	34.4	3.12	3.16	0.09	0.07	0.26	0.039	0.07	3.0	25.9	0.41	155	2.71	0.01
CC123615		0.85	28.7	2.16	1.98	0.08	0.07	0.34	0.022	0.08	9.5	8.2	2.90	485	2.06	0.01
CC123616		0.93	31.5	2.64	3.09	0.09	0.12	0.29	0.029	0.11	14.5	11.5	1.96	431	2.14	0.01
CC123617		0.76	25.3	3.05	3.05	0.08	0.08	0.18	0.030	0.08	11.4	12.3	0.61	584	2.22	0.01
CC123618		0.72	19.8	2.41	2.76	0.08	0.10	0.63	0.023	0.06	12.3	9.4	2.76	554	1.60	0.01
CC123619		0.68	20.4	2.01	2.83	0.09	0.09	0.54	0.023	0.05	15.0	8.1	5.13	624	1.17	0.02
CC123620		0.87	10.1	3.25	5.15	0.09	0.08	0.06	0.033	0.07	16.0	12.9	1.41	1540	1.12	0.01
CC123621		0.88	17.4	3.99	5.53	0.12	0.09	0.13	0.038	0.08	13.9	18.7	0.83	824	1.07	0.01
CC123622		1.10	10.3	3.71	6.25	0.12	0.08	0.18	0.039	0.06	19.4	14.7	1.06	2210	1.09	0.01
CC123623		1.17	13.3	2.89	4.99	0.08	0.03	0.06	0.028	0.06	11.0	15.7	0.33	356	1.40	0.01
CC123624		1.17	31.6	3.20	3.29	0.09	0.09	0.40	0.030	0.08	12.1	12.1	1.19	641	2.09	0.01
CC123625		1.03	25.2	2.15	2.10	0.07	0.06	0.90	0.019	0.05	10.5	7.4	3.05	868	0.99	0.02
CC123626		0.97	26.0	2.63	2.34	0.08	0.07	1.04	0.023	0.05	9.5	7.2	3.84	1140	1.02	0.02
CC123627		0.71	18.4	1.98	2.10	0.08	0.07	0.39	0.019	0.06	7.5	8.4	4.17	750	2.63	0.02
CC123628		1.12	15.1	2.77	4.34	0.08	0.07	0.21	0.030	0.07	12.9	14.9	0.37	848	3.96	0.01
CC123629		1.16	16.1	2.75	4.10	0.10	0.08	0.10	0.029	0.08	15.8	12.3	0.36	496	2.39	0.01
CC123630		0.86	17.3	2.55	2.81	0.08	0.06	0.22	0.025	0.09	12.3	9.5	0.64	486	2.70	0.01
CC123631		0.87	29.2	2.03	1.89	0.08	0.09	0.30	0.024	0.07	11.1	5.0	0.67	319	2.12	0.01
CC123632		0.80	19.6	3.20	3.95	0.13	0.15	0.23	0.039	0.07	23.1	10.3	4.53	1120	3.06	0.02
CC123633		0.87	33.3	3.09	6.77	0.12	0.10	1.96	0.136	0.06	17.8	13.2	3.35	1720	1.70	0.02
CC123634		0.91	1985	3.41	4.50	0.12	0.09	4.88	0.087	0.08	18.7	13.6	1.98	1480	1.90	0.02
CC123635		1.40	20.3	2.56	2.10	0.07	0.09	0.64	0.024	0.07	8.9	6.5	0.77	446	1.10	0.01
CC123636		1.43	16.7	4.02	5.91	0.14	0.14	0.18	0.040	0.09	20.5	13.6	1.73	2310	1.38	0.01
CC123637		0.92	25.5	3.91	4.61	0.11	0.11	1.05	0.034	0.08	18.8	14.6	2.72	1820	1.34	0.01
CC123638		1.07	20.0	2.97	3.91	0.11	0.09	0.90	0.034	0.08	15.0	12.9	1.18	698	1.35	<0.01
CC123639		0.87	14.8	3.18	3.75	0.09	0.07	0.36	0.029	0.05	14.9	7.5	3.89	2390	0.95	0.01
CC123640		0.53	18.7	0.51	0.74	<0.05	0.05	0.12	0.007	0.03	2.0	2.4	0.30	210	0.34	0.01

\*\*\*\*\* See Appendix Page for comments regarding this certificate \*\*\*\*\*



ALS Canada Ltd.  
 2103 Dollarton Hwy  
 North Vancouver BC V7H 0A7  
 Phone: 604 984 0221 Fax: 604 984 0218 www.alsglobal.com

To: STRATEGIC METALS LTD.  
 C/ O ARCHER, CATHRO & ASSOCIATES (1981)  
 LIMITED  
 1016- 510 W HASTINGS ST  
 VANCOUVER BC V6B 1L8

Page: 2 - C  
 Total # Pages: 7 (A - D)  
 Plus Appendix Pages  
 Finalized Date: 24- JUN- 2011  
 Account: MTT

Project: Midas Touch - CRAG

**CERTIFICATE OF ANALYSIS WH11103176**

Sample Description	Method Analyte Units LOR	ME- MS41	ME- MS41	ME- MS41	ME- MS41	ME- MS41	ME- MS41	ME- MS41	ME- MS41	ME- MS41	ME- MS41	ME- MS41	ME- MS41	ME- MS41	ME- MS41	ME- MS41
		Nb ppm	Ni ppm	P ppm	Pb ppm	Rb ppm	Re ppm	S %	Sb ppm	Sc ppm	Se ppm	Sn ppm	Sr ppm	Ta ppm	Te ppm	Th ppm
CC123601		0.50	32.4	1060	306	7.6	<0.001	0.05	7.67	3.5	1.0	0.6	46.1	0.01	0.05	1.5
CC123602		0.67	28.7	810	775	9.4	<0.001	0.04	11.40	5.1	1.0	0.8	24.9	0.01	0.05	2.5
CC123603		0.28	31.6	920	165.0	8.8	<0.001	0.03	4.02	4.6	1.1	0.4	43.1	0.01	0.05	2.7
CC123604		0.42	32.3	250	45.1	12.8	<0.001	0.01	1.44	5.4	0.9	0.5	14.1	0.01	0.05	4.2
CC123605		0.40	26.9	410	87.1	9.0	0.001	0.03	3.33	3.0	0.9	0.4	27.1	<0.01	0.04	1.4
CC123606		0.30	25.7	640	71.6	6.9	0.001	0.03	1.96	3.9	1.0	0.4	31.8	0.01	0.04	2.3
CC123607		0.26	20.8	800	838	6.2	0.001	0.07	3.47	2.3	1.0	0.3	41.9	0.01	0.04	0.7
CC123608		0.25	23.9	830	120.0	6.3	0.001	0.03	2.55	2.9	0.8	0.3	39.4	<0.01	0.03	1.7
CC123609		0.93	42.6	1400	141.0	6.0	<0.001	0.06	4.79	4.7	1.1	0.5	44.9	0.01	0.03	1.6
CC123610		0.50	30.2	580	64.2	8.1	<0.001	0.03	1.95	4.6	1.0	0.4	19.9	0.01	0.04	2.3
CC123611		0.59	29.7	360	44.3	12.3	<0.001	0.02	0.88	5.3	0.8	0.5	13.4	0.01	0.05	3.0
CC123612		0.72	28.1	490	107.5	9.3	<0.001	0.03	1.26	4.4	0.9	0.5	18.1	0.01	0.04	2.2
CC123613		0.56	20.8	580	428	5.8	<0.001	0.07	3.13	3.1	1.1	0.6	21.2	<0.01	0.03	1.2
CC123614		0.11	35.2	480	17.9	9.8	0.002	0.06	0.74	2.9	1.6	0.3	38.6	<0.01	0.06	2.1
CC123615		0.23	28.9	840	56.2	6.8	0.001	0.05	2.65	3.0	1.1	0.4	46.4	0.01	0.03	1.2
CC123616		0.26	32.7	610	46.5	10.3	0.001	0.03	1.65	5.3	1.2	0.4	42.9	0.01	0.05	3.0
CC123617		0.29	27.2	300	62.6	8.3	<0.001	0.02	2.09	4.5	0.9	0.4	19.4	<0.01	0.04	2.9
CC123618		0.49	24.3	690	67.7	7.0	0.001	0.03	3.68	4.2	0.9	0.3	33.4	0.01	0.04	2.5
CC123619		0.52	21.9	890	155.0	8.2	<0.001	0.03	2.89	3.6	0.9	0.5	37.2	0.01	0.03	1.6
CC123620		0.72	21.3	320	77.7	9.1	<0.001	0.02	2.76	4.7	0.6	0.6	14.2	0.01	0.04	3.5
CC123621		0.81	25.3	420	65.7	10.6	<0.001	0.02	1.35	5.2	0.7	0.6	18.7	0.01	0.05	2.9
CC123622		1.14	27.4	540	37.7	10.9	<0.001	0.02	1.18	6.7	0.8	0.7	20.1	0.01	0.05	3.3
CC123623		0.50	21.2	220	37.0	12.3	<0.001	0.01	0.71	3.2	0.4	0.5	9.4	<0.01	0.04	2.9
CC123624		0.27	37.7	680	53.3	8.7	0.001	0.03	2.43	4.3	1.3	0.4	26.1	0.01	0.05	2.7
CC123625		0.37	25.0	880	66.5	6.2	<0.001	0.08	3.39	2.1	1.6	0.3	43.0	0.01	0.04	0.6
CC123626		0.43	24.5	760	71.1	6.3	<0.001	0.06	3.66	2.9	1.2	0.3	50.1	0.01	0.04	1.1
CC123627		0.34	27.7	950	32.9	6.1	0.001	0.05	3.00	2.2	1.0	0.3	51.1	0.01	0.04	0.8
CC123628		0.45	34.6	250	30.3	9.2	<0.001	0.01	2.33	4.2	1.0	0.5	10.7	<0.01	0.05	3.6
CC123629		0.64	34.3	240	38.1	10.0	<0.001	0.01	2.23	4.9	0.9	0.6	13.3	0.01	0.04	4.4
CC123630		0.42	28.5	270	52.5	11.2	<0.001	0.01	2.84	3.7	0.8	0.5	14.2	<0.01	0.04	3.6
CC123631		0.26	29.3	720	59.7	5.6	0.001	0.05	3.40	2.4	1.3	0.3	50.0	0.01	0.04	1.0
CC123632		0.46	40.5	620	42.3	8.7	<0.001	0.04	2.18	8.1	1.4	0.7	33.2	0.01	0.05	3.7
CC123633		0.77	26.7	530	4200	9.3	<0.001	0.02	21.2	5.7	1.2	1.9	25.2	0.01	0.04	3.6
CC123634		0.86	32.4	640	174.0	11.2	<0.001	0.04	99.3	4.8	1.4	2.7	20.9	0.01	0.05	2.3
CC123635		0.24	22.9	370	127.5	6.4	<0.001	0.02	5.67	3.4	0.8	0.4	16.2	<0.01	0.03	3.4
CC123636		0.71	37.2	480	74.6	12.1	<0.001	0.02	2.74	6.9	0.8	0.8	19.6	0.01	0.05	4.2
CC123637		0.79	25.6	390	48.3	10.5	<0.001	0.03	2.15	5.3	1.2	0.5	23.6	0.01	0.07	4.0
CC123638		0.48	27.5	380	53.6	8.9	<0.001	0.02	3.81	5.2	1.1	0.5	21.6	0.01	0.07	4.1
CC123639		0.56	15.1	780	96.1	6.9	<0.001	0.06	2.98	2.7	1.1	0.4	37.3	0.01	0.06	1.1
CC123640		0.18	7.4	690	4.5	3.1	<0.001	0.16	0.36	0.6	1.6	<0.2	93.3	<0.01	0.03	0.2



ALS Canada Ltd.  
 2103 Dollarton Hwy  
 North Vancouver BC V7H 0A7  
 Phone: 604 984 0221 Fax: 604 984 0218 www.alsglobal.com

To: STRATEGIC METALS LTD.  
 C/ O ARCHER, CATHRO & ASSOCIATES (1981)  
 LIMITED  
 1016- 510 W HASTINGS ST  
 VANCOUVER BC V6B 1L8

Page: 2 - D  
 Total # Pages: 7 (A - D)  
 Plus Appendix Pages  
 Finalized Date: 24- JUN- 2011  
 Account: MTT

Project: Midas Touch - CRAG

**CERTIFICATE OF ANALYSIS WH11103176**

Sample Description	Method Analyte Units LOR	ME- MS41	ME- MS41	ME- MS41	ME- MS41	ME- MS41	ME- MS41	ME- MS41	ME- MS41	Zn- OG46
		Ti %	Ti ppm	U ppm	V ppm	W ppm	Y ppm	Zn ppm	Zr ppm	Zn %
		0.005	0.02	0.05	1	0.05	0.05	2	0.5	0.001
CC123601		0.012	0.71	1.18	27	0.15	14.95	1060	2.2	
CC123602		0.014	0.54	1.07	42	0.21	16.90	1300	2.2	
CC123603		0.005	0.41	0.98	29	0.10	17.15	511	3.3	
CC123604		0.008	0.26	1.07	45	0.20	14.05	204	1.9	
CC123605		0.008	0.24	0.86	33	0.11	7.87	301	1.5	
CC123606		0.006	0.23	0.84	29	0.07	13.35	215	1.9	
CC123607		0.005	0.28	0.92	20	0.07	11.25	203	1.7	
CC123608		0.005	0.13	0.91	24	0.11	10.45	568	1.5	
CC123609		0.006	0.82	0.98	29	0.10	11.20	1340	2.0	
CC123610		0.009	0.17	0.91	49	0.12	15.45	426	1.9	
CC123611		0.011	0.16	1.34	59	0.13	16.65	259	1.9	
CC123612		0.010	0.21	1.42	52	0.12	12.50	856	1.5	
CC123613		0.005	0.26	1.53	34	0.09	8.16	3830	1.7	
CC123614		<0.005	0.10	1.16	28	<0.05	6.53	154	2.5	
CC123615		<0.005	0.26	0.97	24	0.07	13.20	231	1.8	
CC123616		<0.005	0.35	0.91	36	0.08	21.5	193	3.0	
CC123617		<0.005	0.30	0.94	36	0.07	10.90	317	2.2	
CC123618		0.010	0.67	1.21	32	0.12	14.75	246	2.5	
CC123619		0.011	0.35	1.02	29	0.12	15.85	340	1.8	
CC123620		0.011	0.33	0.56	51	0.15	10.50	560	2.0	
CC123621		0.013	0.25	0.71	48	0.16	11.50	385	1.9	
CC123622		0.022	0.31	1.43	64	0.21	15.00	572	1.6	
CC123623		0.007	0.33	0.70	49	0.11	2.87	248	1.3	
CC123624		<0.005	0.38	1.13	36	0.07	13.20	677	2.3	
CC123625		0.007	0.55	2.33	21	0.08	11.90	624	1.5	
CC123626		0.007	0.66	2.54	25	0.11	10.90	1340	1.7	
CC123627		0.008	0.32	1.30	40	0.10	9.01	787	1.7	
CC123628		0.008	0.41	0.89	103	0.14	6.28	1460	2.1	
CC123629		0.012	0.29	0.80	60	0.17	12.25	214	2.2	
CC123630		0.008	0.49	0.74	58	0.10	8.87	364	1.9	
CC123631		<0.005	0.25	1.00	26	0.08	12.45	166	2.2	
CC123632		0.005	0.35	0.84	71	0.20	37.0	371	2.8	
CC123633		0.015	0.60	1.17	61	0.20	17.75	3310	2.0	
CC123634		0.021	0.51	1.07	56	0.24	17.55	1100	1.8	
CC123635		<0.005	0.41	0.71	21	0.08	9.60	997	2.8	
CC123636		0.011	0.38	0.59	52	0.21	21.9	629	3.2	
CC123637		0.020	0.52	1.04	45	0.18	20.4	679	2.5	
CC123638		0.008	0.64	0.98	35	0.10	15.70	448	2.9	
CC123639		0.014	0.47	0.80	33	0.14	13.15	1480	1.4	
CC123640		0.005	0.05	3.87	5	<0.05	3.50	68	1.7	





ALS Canada Ltd.  
 2103 Dollarton Hwy  
 North Vancouver BC V7H 0A7  
 Phone: 604 984 0221 Fax: 604 984 0218 www.alsglobal.com

To: STRATEGIC METALS LTD.  
 C/ O ARCHER, CATHRO & ASSOCIATES (1981)  
 LIMITED  
 1016- 510 W HASTINGS ST  
 VANCOUVER BC V6B 1L8

Page: 3 - A  
 Total # Pages: 7 (A - D)  
 Plus Appendix Pages  
 Finalized Date: 24- JUN- 2011  
 Account: MTT

Project: Midas Touch - CRAG

**CERTIFICATE OF ANALYSIS WH11103176**

Sample Description	Method Analyte Units LOR	WEI- 21	Au- TL43	ME- MS41	ME- MS41	ME- MS41	ME- MS41	ME- MS41	ME- MS41	ME- MS41	ME- MS41	ME- MS41	ME- MS41	ME- MS41	ME- MS41	ME- MS41
		Recvd Wt. kg	Au ppm	Ag ppm	Al %	As ppm	Au ppm	B ppm	Ba ppm	Be ppm	Bi ppm	Ca %	Cd ppm	Ce ppm	Co ppm	Cr ppm
CC122023		0.02	0.001	0.01	0.01	0.1	0.2	10	10	0.05	0.01	0.01	0.01	0.02	0.1	1
CC122023		0.14	0.004	0.30	1.24	11.6	<0.2	<10	1160	0.72	0.28	1.30	0.31	14.45	13.1	37
CC122024		0.32	0.002	0.29	1.08	10.5	<0.2	<10	1930	0.66	0.26	1.31	0.34	17.10	21.2	51
CC122025		0.24	0.004	0.26	1.11	8.9	<0.2	<10	1970	0.67	0.26	0.82	0.28	17.40	19.7	49
CC122026		0.18	0.003	0.21	1.12	7.6	<0.2	<10	1120	0.60	0.20	0.91	0.33	18.15	14.1	36
CC122027		0.10	0.003	0.21	1.09	6.8	<0.2	<10	940	0.63	0.21	1.10	0.33	15.70	16.0	35
CC122028		0.10	0.003	0.24	1.05	6.1	<0.2	<10	910	0.53	0.18	1.62	0.38	13.00	15.2	31
CC122029		0.08	0.003	0.15	1.21	7.4	<0.2	<10	730	0.50	0.23	0.61	0.29	18.45	19.3	42
CC122030		0.18	0.004	0.18	1.18	6.3	<0.2	<10	860	0.48	0.19	1.37	0.33	14.55	15.2	36
CC122031		0.14	0.005	0.22	1.27	7.0	<0.2	<10	1110	0.63	0.23	1.40	0.35	16.90	16.1	30
CC122032		0.10	0.007	0.23	1.15	4.8	<0.2	<10	910	0.59	0.19	1.81	0.26	12.90	13.4	23
CC122033		0.10	0.005	0.17	1.16	5.5	<0.2	<10	830	0.52	0.20	1.44	0.28	13.20	13.9	28
CC122034		0.08	0.005	0.28	1.07	5.9	<0.2	10	950	0.70	0.23	1.66	0.26	15.50	13.7	24
CC122035		0.12	0.003	0.24	1.11	6.6	<0.2	<10	1820	0.61	0.23	1.27	0.29	14.85	16.4	28
CC122036		0.10	0.002	0.22	1.03	7.2	<0.2	<10	1900	0.58	0.22	1.30	0.38	16.00	18.0	32
CC122037		0.08	0.001	0.26	0.97	6.1	<0.2	10	1180	0.58	0.20	1.67	0.39	10.90	12.4	24
CC122038		0.18	0.003	0.15	0.93	45.8	<0.2	<10	430	0.69	0.35	0.80	0.31	20.7	18.5	26
CC122039		0.18	0.002	0.09	0.81	60.7	<0.2	<10	230	0.74	0.33	1.18	0.40	18.75	19.8	19
CC122040		0.14	0.001	0.06	0.77	36.9	<0.2	<10	140	0.58	0.31	0.65	0.34	17.55	16.8	22
CC122041		0.10	0.002	0.11	0.94	51.9	<0.2	<10	260	0.60	0.29	1.49	0.24	17.90	18.3	22
CC122042		0.08	0.002	0.16	0.72	36.5	<0.2	<10	280	0.62	0.27	1.93	0.43	15.25	14.4	13
CC122043		0.12	0.002	0.10	1.02	53.7	<0.2	<10	210	0.73	0.31	1.13	0.41	24.2	20.0	24
CC122044		0.16	0.002	0.07	1.01	52.4	<0.2	<10	210	0.74	0.32	0.66	0.31	21.9	21.2	21
CC122045		0.10	0.003	0.07	0.81	38.8	<0.2	<10	140	0.58	0.32	0.87	0.28	15.65	18.1	17
CC122046		0.10	0.003	0.08	1.13	47.6	<0.2	<10	280	0.65	0.25	1.69	0.41	27.1	21.0	24
CC122047		0.14	0.002	0.09	0.91	45.4	<0.2	<10	360	0.44	0.26	1.97	0.33	14.65	18.5	18
CC122048		0.20	0.002	0.18	1.11	20.7	<0.2	<10	430	0.62	0.22	0.96	0.31	19.65	17.6	38
CC122049		0.08	0.004	0.20	1.04	6.4	<0.2	<10	750	0.44	0.17	2.06	0.32	10.15	12.6	32
CC122050		0.16	0.006	0.25	1.27	7.0	<0.2	<10	650	0.70	0.23	1.35	0.51	12.90	19.6	56
CC122529		0.22	0.003	0.48	1.87	28.2	<0.2	<10	470	1.19	0.25	0.53	0.57	43.7	12.4	38
CC122530		0.24	0.003	1.11	0.11	225	<0.2	<10	100	0.10	0.04	16.60	35.5	10.60	4.1	4
CC122531		0.22	0.004	2.01	1.89	118.5	<0.2	<10	280	0.72	0.19	3.43	8.30	26.4	9.1	29
CC122532		0.30	0.001	0.25	1.54	18.0	<0.2	<10	210	0.46	0.19	0.30	2.47	25.1	7.1	28
CC122533		0.16	0.001	0.13	1.46	7.3	<0.2	<10	270	0.56	0.18	0.20	0.39	16.80	5.8	24
CC122534		0.22	0.004	2.07	0.44	122	<0.2	<10	100	0.25	0.09	12.90	54.9	11.10	8.2	8
CC122535		0.04	NSS	0.51	0.83	71.0	<0.2	<10	100	0.37	0.15	3.20	84.1	17.75	7.8	16
CC122536		0.12	0.003	4.66	0.97	71.6	<0.2	<10	220	0.55	0.12	6.40	67.5	31.4	6.7	13
CC122537		0.12	0.002	1.10	1.04	12.1	<0.2	<10	220	0.76	0.30	1.53	12.05	16.20	10.7	18
CC122538		0.10	NSS	0.22	0.50	6.7	<0.2	<10	350	0.38	0.13	3.06	1.06	7.45	5.2	12
CC122539		0.18	0.002	0.47	0.94	15.0	<0.2	<10	550	0.65	0.17	1.35	2.72	37.1	14.8	16
CC122540		0.10	0.001	0.39	0.80	7.5	<0.2	<10	700	0.53	0.11	3.87	1.13	13.05	6.5	16

\*\*\*\*\* See Appendix Page for comments regarding this certificate \*\*\*\*\*



ALS Canada Ltd.  
 2103 Dollarton Hwy  
 North Vancouver BC V7H 0A7  
 Phone: 604 984 0221 Fax: 604 984 0218 www.alsglobal.com

To: STRATEGIC METALS LTD.  
 C/ O ARCHER, CATHRO & ASSOCIATES (1981)  
 LIMITED  
 1016- 510 W HASTINGS ST  
 VANCOUVER BC V6B 1L8

Page: 3 - B  
 Total # Pages: 7 (A - D)  
 Plus Appendix Pages  
 Finalized Date: 24- JUN- 2011  
 Account: MTT

Project: Midas Touch - CRAG

**CERTIFICATE OF ANALYSIS WH11103176**

Sample Description	Method Analyte Units LOR	ME- MS41	ME- MS41	ME- MS41	ME- MS41	ME- MS41	ME- MS41	ME- MS41	ME- MS41	ME- MS41	ME- MS41	ME- MS41	ME- MS41	ME- MS41	ME- MS41	
		Cs	Cu	Fe	Ga	Ge	Hf	Hg	In	K	La	Li	Mg	Mn	Mo	Na
		ppm	ppm	%	ppm	ppm	ppm	ppm	ppm	%	ppm	ppm	%	ppm	ppm	%
CC122023		2.01	67.9	3.76	3.48	0.11	0.08	0.14	0.042	0.09	7.3	16.4	0.73	297	1.12	<0.01
CC122024		1.68	63.7	4.02	3.12	0.11	0.09	0.14	0.038	0.12	8.5	16.7	1.60	666	1.33	<0.01
CC122025		1.77	63.0	3.88	3.24	0.10	0.08	0.11	0.037	0.11	8.5	17.1	1.23	618	1.15	<0.01
CC122026		1.29	53.7	3.81	3.29	0.10	0.07	0.10	0.036	0.08	8.8	16.3	0.65	618	1.29	<0.01
CC122027		0.93	57.1	3.25	3.09	0.09	0.07	0.12	0.032	0.08	7.6	14.4	0.63	746	0.94	0.01
CC122028		0.93	56.7	3.10	3.00	0.08	0.06	0.11	0.035	0.08	6.5	12.4	0.61	740	0.94	0.01
CC122029		0.74	50.8	3.65	3.76	0.10	0.06	0.09	0.041	0.09	9.1	15.5	0.67	604	1.17	0.01
CC122030		0.91	54.5	3.30	3.36	0.09	0.07	0.10	0.032	0.07	7.3	15.0	0.78	608	1.01	0.01
CC122031		1.64	60.1	3.56	3.86	0.10	0.08	0.12	0.035	0.08	8.2	18.1	0.62	606	1.10	0.01
CC122032		3.10	77.2	2.89	3.34	0.08	0.07	0.13	0.031	0.08	6.6	15.4	0.60	570	0.69	0.01
CC122033		1.72	51.0	3.19	3.50	0.09	0.06	0.09	0.033	0.08	6.7	16.7	0.59	528	0.83	<0.01
CC122034		2.94	63.0	2.96	3.02	0.10	0.08	0.13	0.032	0.09	7.8	15.2	0.76	866	0.93	0.01
CC122035		2.55	61.5	3.51	3.26	0.09	0.08	0.12	0.036	0.08	7.4	17.0	0.69	595	0.96	0.01
CC122036		2.03	45.7	3.58	2.99	0.10	0.07	0.10	0.035	0.08	8.3	14.8	0.79	1040	1.15	0.01
CC122037		1.48	42.9	2.72	2.66	0.08	0.08	0.10	0.029	0.10	5.8	14.1	0.80	405	0.97	0.01
CC122038		1.21	67.7	3.85	2.74	0.10	0.11	0.12	0.059	0.08	9.5	19.5	0.75	401	1.65	<0.01
CC122039		0.88	85.7	4.59	2.41	0.12	0.13	0.13	0.062	0.07	8.5	17.8	0.57	624	2.15	<0.01
CC122040		0.67	59.4	4.04	2.23	0.10	0.11	0.06	0.045	0.06	9.1	20.4	0.42	446	1.25	<0.01
CC122041		0.60	73.1	3.95	2.88	0.10	0.10	0.09	0.058	0.06	8.3	16.1	0.58	546	1.67	0.01
CC122042		1.07	64.8	2.90	2.13	0.08	0.11	0.13	0.040	0.06	7.2	11.5	0.24	540	1.19	0.01
CC122043		0.85	81.1	4.42	3.09	0.13	0.11	0.44	0.069	0.05	11.0	20.9	0.57	640	1.93	0.01
CC122044		0.55	68.3	4.54	2.96	0.11	0.10	0.06	0.057	0.04	9.9	20.0	0.55	570	1.69	<0.01
CC122045		0.62	62.2	4.25	2.35	0.10	0.14	0.10	0.049	0.05	6.3	23.9	0.42	518	1.41	0.01
CC122046		0.54	90.1	4.28	3.43	0.13	0.14	0.10	0.064	0.06	10.2	19.6	0.77	896	1.69	0.01
CC122047		0.56	56.2	3.74	2.74	0.10	0.12	0.06	0.062	0.05	5.7	18.3	0.57	761	1.64	0.01
CC122048		0.71	56.2	3.78	3.09	0.10	0.09	0.09	0.042	0.06	9.2	16.9	0.84	612	1.34	<0.01
CC122049		0.76	44.6	2.73	2.76	0.07	0.09	0.12	0.028	0.07	5.1	13.2	0.71	483	0.84	0.01
CC122050		1.15	61.7	3.66	3.32	0.10	0.11	0.14	0.034	0.10	6.4	16.5	1.14	723	1.13	0.01
CC122529		1.36	30.3	3.67	4.69	0.14	0.10	0.31	0.042	0.10	27.9	14.3	0.48	667	2.60	<0.01
CC122530		0.56	642	3.95	0.97	0.10	0.04	5.94	0.012	0.02	5.3	0.6	10.10	1650	0.53	0.02
CC122531		1.16	239	4.23	5.24	0.11	0.12	0.47	0.119	0.07	14.3	11.8	2.16	2400	1.23	0.01
CC122532		0.79	13.5	2.77	5.39	0.08	0.05	0.22	0.023	0.03	12.5	12.0	0.31	471	1.03	<0.01
CC122533		0.74	15.1	2.65	4.14	0.07	0.05	0.03	0.023	0.05	8.0	19.6	0.33	198	1.11	0.01
CC122534		1.07	46.7	2.24	5.67	0.12	0.09	1.59	0.039	0.04	6.1	2.5	7.92	1560	0.43	0.02
CC122535		1.00	23.4	1.96	7.04	0.08	0.06	1.46	0.034	0.04	8.7	3.1	0.97	2730	0.77	0.03
CC122536		0.59	46.4	2.48	3.56	0.10	0.09	4.27	0.027	0.03	14.0	3.2	3.36	4930	0.76	0.02
CC122537		1.42	37.9	2.68	3.41	0.08	0.09	0.87	0.024	0.08	7.8	16.8	0.67	411	0.85	0.01
CC122538		0.59	17.6	1.32	1.54	<0.05	0.07	0.16	0.013	0.06	3.9	6.6	0.29	286	1.12	0.01
CC122539		0.94	43.5	3.14	2.68	0.11	0.11	0.04	0.032	0.16	18.1	11.4	0.19	410	3.02	0.01
CC122540		0.57	24.6	1.48	2.27	0.06	0.05	0.11	0.015	0.04	7.6	6.3	0.21	401	1.42	0.01

\*\*\*\*\* See Appendix Page for comments regarding this certificate \*\*\*\*\*



ALS Canada Ltd.  
 2103 Dollarton Hwy  
 North Vancouver BC V7H 0A7  
 Phone: 604 984 0221 Fax: 604 984 0218 www.alsglobal.com

To: STRATEGIC METALS LTD.  
 C/ O ARCHER, CATHRO & ASSOCIATES (1981)  
 LIMITED  
 1016- 510 W HASTINGS ST  
 VANCOUVER BC V6B 1L8

Page: 3 - C  
 Total # Pages: 7 (A - D)  
 Plus Appendix Pages  
 Finalized Date: 24- JUN- 2011  
 Account: MTT

Project: Midas Touch - CRAG

**CERTIFICATE OF ANALYSIS WH11103176**

Sample Description	Method Analyte Units LOR	ME- MS41	ME- MS41	ME- MS41	ME- MS41	ME- MS41	ME- MS41	ME- MS41	ME- MS41	ME- MS41	ME- MS41	ME- MS41	ME- MS41	ME- MS41	ME- MS41	
		Nb	Ni	P	Pb	Rb	Re	S	Sb	Sc	Se	Sn	Sr	Ta	Te	Th
		ppm	ppm	ppm	ppm	ppm	ppm	%	ppm	ppm	ppm	ppm	ppm	ppm	ppm	ppm
CC122023		0.31	67.6	720	14.7	8.5	0.006	0.12	0.61	6.8	4.6	0.3	53.6	0.01	0.11	1.7
CC122024		0.23	129.0	730	15.4	7.0	0.001	0.08	0.78	6.6	1.5	0.3	47.4	<0.01	0.08	3.1
CC122025		0.25	107.5	620	14.5	6.8	0.003	0.08	0.64	6.8	1.9	0.3	51.0	<0.01	0.09	2.8
CC122026		0.24	65.0	560	12.2	6.4	0.001	0.05	0.53	6.3	1.6	0.3	32.2	<0.01	0.08	2.0
CC122027		0.27	64.9	570	12.8	5.8	0.001	0.07	0.52	6.4	1.6	0.3	36.5	<0.01	0.09	1.7
CC122028		0.27	57.6	660	10.7	6.8	<0.001	0.08	0.49	6.2	1.5	0.3	46.0	<0.01	0.08	1.3
CC122029		0.32	62.5	440	14.0	7.8	<0.001	0.04	0.54	6.5	1.1	0.4	24.1	<0.01	0.09	2.3
CC122030		0.28	56.4	570	11.1	5.7	<0.001	0.06	0.46	6.3	1.1	0.2	36.6	<0.01	0.07	1.6
CC122031		0.31	41.9	600	13.8	7.5	0.001	0.05	0.45	7.8	1.4	0.3	32.5	0.01	0.08	2.2
CC122032		0.26	30.1	680	10.4	7.6	<0.001	0.08	0.45	8.1	1.8	0.3	42.9	<0.01	0.09	1.2
CC122033		0.24	32.0	490	11.5	6.6	0.001	0.06	0.38	6.0	1.5	0.4	35.2	<0.01	0.08	1.7
CC122034		0.25	49.5	690	13.5	10.3	0.011	0.12	0.46	6.8	3.9	0.3	178.0	0.01	0.09	1.3
CC122035		0.29	54.6	530	12.1	7.3	0.004	0.11	0.45	6.9	2.1	0.3	152.5	<0.01	0.10	2.1
CC122036		0.23	66.0	550	12.7	7.7	0.002	0.10	0.43	5.7	1.9	0.3	124.5	<0.01	0.07	2.0
CC122037		0.23	47.7	710	9.7	7.5	0.007	0.19	0.49	4.4	2.8	0.3	174.0	<0.01	0.06	1.5
CC122038		2.18	57.8	640	21.0	5.3	0.001	0.06	0.94	6.0	1.5	0.3	49.8	0.01	0.13	3.7
CC122039		2.66	46.6	540	21.3	4.1	0.002	0.08	1.18	6.1	1.5	0.2	51.2	0.02	0.14	3.5
CC122040		1.25	43.0	420	21.7	3.6	0.001	0.04	0.76	4.9	1.0	0.3	31.8	0.01	0.12	3.2
CC122041		2.21	44.6	530	18.5	3.7	0.001	0.07	1.18	5.2	1.4	0.2	64.6	0.01	0.14	2.1
CC122042		1.65	29.5	720	19.3	5.6	<0.001	0.10	0.77	3.5	1.4	0.2	84.1	0.01	0.12	1.4
CC122043		2.56	43.9	470	20.7	4.6	0.001	0.06	1.09	6.3	1.4	0.3	50.7	0.02	0.13	2.8
CC122044		2.02	42.8	460	20.4	3.7	0.001	0.04	1.00	5.6	1.1	0.3	36.7	0.01	0.14	3.1
CC122045		1.69	35.2	440	21.4	3.5	0.001	0.06	0.76	5.1	1.1	0.3	41.0	0.01	0.13	3.8
CC122046		3.05	36.2	490	17.3	3.9	0.001	0.08	0.90	6.8	1.3	0.3	66.6	0.02	0.12	2.9
CC122047		2.15	33.8	610	17.8	5.6	0.002	0.09	0.83	5.0	1.1	0.2	84.6	0.01	0.14	2.0
CC122048		1.00	78.1	480	14.3	5.0	<0.001	0.05	0.75	5.2	1.1	0.3	34.9	0.01	0.11	2.1
CC122049		0.30	71.0	690	9.7	6.7	<0.001	0.10	0.49	3.9	1.1	0.2	63.1	<0.01	0.10	1.4
CC122050		0.33	141.0	630	12.7	6.7	0.001	0.06	0.54	5.8	1.3	0.3	45.3	<0.01	0.10	2.5
CC122529		0.26	36.8	290	56.3	12.8	0.001	0.01	1.60	8.0	1.6	0.6	15.3	0.01	0.08	5.2
CC122530		0.10	9.1	910	193.5	0.8	<0.001	0.03	51.4	1.4	1.8	0.4	85.2	<0.01	0.03	0.8
CC122531		0.49	23.9	550	1410	8.9	<0.001	0.03	48.5	4.9	1.2	2.6	18.4	0.01	0.07	3.0
CC122532		0.71	16.7	120	166.5	6.4	<0.001	0.01	2.12	3.1	0.4	0.8	15.6	<0.01	0.04	3.4
CC122533		0.40	21.0	160	56.2	10.2	<0.001	0.01	0.45	3.1	0.4	0.5	7.4	<0.01	0.04	2.8
CC122534		0.24	15.6	780	646	4.1	<0.001	0.09	20.5	2.7	2.4	0.9	50.0	0.01	0.04	1.1
CC122535		0.50	15.3	870	577	7.0	<0.001	0.13	14.90	1.8	1.2	0.8	23.0	0.01	0.06	0.5
CC122536		0.26	15.1	1410	2080	4.9	<0.001	0.09	20.1	2.6	1.6	0.4	32.4	0.01	0.05	0.9
CC122537		0.25	26.0	520	367	9.1	0.001	0.05	3.97	3.4	1.0	0.4	25.7	<0.01	0.03	2.7
CC122538		0.20	14.6	620	25.3	8.4	0.002	0.12	0.66	1.5	0.9	0.2	71.4	<0.01	0.03	0.7
CC122539		0.32	43.9	1040	17.5	12.3	0.002	0.04	1.53	4.6	1.3	0.4	28.3	0.01	0.05	2.7
CC122540		0.35	20.4	830	9.9	5.5	0.001	0.13	0.75	1.3	1.8	0.5	40.5	0.01	0.05	0.3



ALS Canada Ltd.  
 2103 Dollarton Hwy  
 North Vancouver BC V7H 0A7  
 Phone: 604 984 0221 Fax: 604 984 0218 www.alsglobal.com

To: STRATEGIC METALS LTD.  
 C/ O ARCHER, CATHRO & ASSOCIATES (1981)  
 LIMITED  
 1016- 510 W HASTINGS ST  
 VANCOUVER BC V6B 1L8

Page: 3 - D  
 Total # Pages: 7 (A - D)  
 Plus Appendix Pages  
 Finalized Date: 24- JUN- 2011  
 Account: MTT

Project: Midas Touch - CRAG

**CERTIFICATE OF ANALYSIS WH11103176**

Sample Description	Method Analyte Units LOR	ME- MS41	ME- MS41	ME- MS41	ME- MS41	ME- MS41	ME- MS41	ME- MS41	ME- MS41	Zn- OG46
		Ti %	Ti ppm	U ppm	V ppm	W ppm	Y ppm	Zn ppm	Zr ppm	Zn %
		0.005	0.02	0.05	1	0.05	0.05	2	0.5	0.001
CC122023		<0.005	0.10	1.32	37	0.05	11.35	97	2.1	
CC122024		0.005	0.09	0.79	31	0.05	10.05	99	2.8	
CC122025		0.006	0.10	0.71	32	0.06	10.20	91	2.2	
CC122026		0.005	0.08	0.82	33	0.06	12.35	85	1.6	
CC122027		0.005	0.07	0.87	32	0.06	10.90	79	1.6	
CC122028		0.005	0.07	0.83	30	<0.05	10.00	76	1.7	
CC122029		0.005	0.07	0.93	38	0.05	10.80	84	1.6	
CC122030		0.005	0.07	0.86	35	<0.05	9.54	87	1.6	
CC122031		0.005	0.07	0.66	34	0.07	12.25	85	2.1	
CC122032		0.005	0.08	1.24	33	<0.05	11.15	72	1.5	
CC122033		<0.005	0.08	0.77	34	0.06	8.25	84	1.6	
CC122034		<0.005	0.09	0.65	28	0.05	13.60	70	1.8	
CC122035		0.005	0.08	0.62	31	0.05	10.45	70	2.2	
CC122036		0.005	0.08	0.79	30	0.07	11.80	71	1.9	
CC122037		<0.005	0.07	0.81	24	<0.05	8.62	72	2.6	
CC122038		<0.005	0.06	1.05	26	0.07	12.85	122	3.1	
CC122039		<0.005	0.05	1.19	24	0.06	13.80	114	3.7	
CC122040		<0.005	0.03	0.83	20	0.05	11.55	107	3.0	
CC122041		<0.005	0.05	1.29	28	0.06	10.80	94	2.7	
CC122042		0.006	0.05	1.11	18	0.05	11.40	122	3.7	
CC122043		<0.005	0.04	0.97	28	0.06	16.15	117	2.8	
CC122044		<0.005	0.04	0.82	28	0.06	12.20	99	2.6	
CC122045		<0.005	0.04	0.67	21	0.05	9.70	122	4.6	
CC122046		<0.005	0.04	0.87	34	0.07	15.65	114	3.6	
CC122047		<0.005	0.04	0.68	26	0.05	7.44	115	3.4	
CC122048		0.006	0.06	0.72	31	0.06	11.60	91	2.4	
CC122049		0.005	0.07	0.84	26	0.05	6.19	89	2.5	
CC122050		0.005	0.08	1.00	32	0.05	9.45	97	3.2	
CC122529		<0.005	0.36	1.06	51	0.10	27.2	526	2.4	
CC122530		<0.005	1.23	1.35	5	<0.05	8.77	5660	1.0	
CC122531		0.007	0.45	0.76	47	0.13	15.35	2690	3.0	
CC122532		0.016	0.30	0.73	55	0.14	4.61	949	1.8	
CC122533		0.005	0.13	0.44	36	0.10	3.77	231	1.8	
CC122534		0.006	1.40	0.92	10	0.07	6.79	>10000	2.5	2.58
CC122535		0.018	0.62	0.86	17	0.07	7.59	5200	1.5	
CC122536		0.007	0.37	1.32	19	0.07	12.10	9890	1.8	
CC122537		0.005	0.16	1.04	18	0.08	8.20	2410	3.1	
CC122538		<0.005	0.08	1.44	12	0.06	4.26	173	2.2	
CC122539		<0.005	0.31	0.92	37	0.05	11.10	302	3.5	
CC122540		0.006	0.15	2.06	24	0.07	9.32	58	1.6	



ALS Canada Ltd.  
 2103 Dollarton Hwy  
 North Vancouver BC V7H 0A7  
 Phone: 604 984 0221 Fax: 604 984 0218 www.alsglobal.com

To: STRATEGIC METALS LTD.  
 C/ O ARCHER, CATHRO & ASSOCIATES (1981)  
 LIMITED  
 1016- 510 W HASTINGS ST  
 VANCOUVER BC V6B 1L8

Page: 4 - A  
 Total # Pages: 7 (A - D)  
 Plus Appendix Pages  
 Finalized Date: 24- JUN- 2011  
 Account: MTT

Project: Midas Touch - CRAG

**CERTIFICATE OF ANALYSIS WH11103176**

Sample Description	Method Analyte Units LOR	WEI- 21	Au- TL43	ME- MS41	ME- MS41	ME- MS41	ME- MS41	ME- MS41	ME- MS41	ME- MS41	ME- MS41	ME- MS41	ME- MS41	ME- MS41	ME- MS41	
		Recvd Wt. kg	Au ppm	Ag ppm	Al %	As ppm	Au ppm	B ppm	Ba ppm	Be ppm	Bi ppm	Ca %	Cd ppm	Ce ppm	Co ppm	Cr ppm
CC122541		0.10	0.001	0.59	0.46	12.7	<0.2	<10	260	0.51	0.13	2.61	1.30	18.05	9.1	16
CC122542		0.14	0.002	0.26	1.32	16.6	<0.2	<10	310	0.66	0.19	1.27	0.62	20.4	7.3	26
CC122543		0.08	NSS	0.29	1.00	10.8	<0.2	<10	320	0.69	0.17	3.66	0.77	16.35	6.8	22
CC122544		0.22	0.001	0.21	1.24	9.5	<0.2	<10	400	0.79	0.20	4.14	0.34	21.0	9.0	22
CC122545		0.16	0.001	0.22	1.49	11.6	<0.2	<10	260	0.73	0.19	0.59	0.20	27.4	8.0	29
CC122546		0.12	<0.001	0.10	0.13	4.1	<0.2	<10	300	0.07	0.04	0.18	0.34	2.97	1.1	10
CC122547		0.08	<0.001	0.24	0.56	14.0	<0.2	<10	240	0.26	0.08	4.64	1.32	8.87	4.1	8
CC122548		0.08	0.001	1.65	0.73	154.5	<0.2	<10	410	0.40	0.10	4.21	6.16	11.20	8.5	11
CC122549		0.08	0.001	0.33	0.22	14.0	<0.2	<10	530	0.42	0.04	4.11	1.54	4.30	24.8	4
CC122550		0.16	0.003	0.42	0.96	11.7	<0.2	<10	270	0.66	0.24	0.62	0.86	21.7	11.2	25
CC123501		0.36	0.002	0.30	1.27	13.5	<0.2	<10	480	0.59	0.22	1.63	0.39	19.45	25.6	61
CC123502		0.22	0.002	0.23	1.23	12.8	<0.2	<10	380	0.61	0.24	1.47	0.33	19.75	29.6	70
CC123503		0.16	0.002	0.35	1.19	10.9	<0.2	<10	370	0.58	0.24	1.44	0.34	18.20	24.5	66
CC123504		0.16	0.002	0.11	1.23	8.7	<0.2	<10	430	0.59	0.22	0.58	0.25	23.0	23.7	72
CC123505		0.22	0.003	0.13	1.16	20.0	<0.2	<10	270	0.56	0.22	1.64	0.29	17.10	21.0	48
CC123506		0.20	0.004	0.14	1.25	47.9	<0.2	<10	270	0.71	0.30	1.48	0.35	19.35	24.0	38
CC123507		0.24	0.004	0.16	1.23	46.4	<0.2	<10	240	0.76	0.31	1.17	0.39	27.5	25.4	23
CC123508		0.28	0.003	0.12	1.25	71.4	<0.2	<10	260	0.70	0.31	1.43	0.41	21.8	24.8	23
CC123509		0.20	0.002	0.09	1.20	45.3	<0.2	<10	490	0.60	0.30	1.03	0.37	23.5	24.1	25
CC123510		0.24	0.004	0.16	1.00	82.6	<0.2	<10	280	0.83	0.40	1.16	0.61	29.6	28.3	17
CC123511		0.18	0.003	0.17	1.22	11.2	<0.2	<10	300	0.65	0.25	1.04	0.28	20.9	24.0	68
CC123512		0.36	0.003	0.30	1.24	10.1	<0.2	<10	420	0.64	0.23	1.36	0.33	18.75	22.1	63
CC123513		0.08	0.002	0.16	1.21	9.7	<0.2	<10	330	0.59	0.21	0.99	0.26	17.90	21.0	65
CC123514		0.22	0.003	0.17	1.18	10.2	<0.2	<10	360	0.66	0.23	0.74	0.30	20.9	25.1	70
CC123515		0.20	0.003	0.17	1.31	10.3	<0.2	<10	370	0.66	0.24	0.92	0.34	21.8	33.6	117
CC123516		0.26	0.004	0.35	1.00	10.6	<0.2	<10	400	0.61	0.24	1.38	0.73	15.10	25.3	72
CC123517		0.22	0.004	0.17	1.39	11.3	<0.2	<10	200	0.64	0.25	0.55	0.26	20.8	29.1	87
CC123518		0.28	0.005	0.44	1.12	15.4	<0.2	<10	380	0.58	0.22	0.99	0.77	22.6	24.7	85
CC123519		0.32	0.003	0.26	1.11	10.9	<0.2	<10	330	0.56	0.21	0.96	0.45	20.6	22.7	74
CC123520		0.18	0.003	0.38	0.82	21.3	<0.2	<10	330	0.44	0.19	1.87	0.92	16.25	19.7	70
CC123521		0.14	0.005	0.24	1.63	7.9	<0.2	<10	380	0.85	0.24	1.37	0.51	19.70	20.6	55
CC123522		0.24	0.006	0.14	1.80	8.6	<0.2	<10	260	0.58	0.24	0.92	0.29	15.20	24.5	72
CC123523		0.34	0.004	0.14	1.59	8.6	<0.2	<10	310	0.65	0.23	1.20	0.32	15.80	24.3	87
CC123524		0.40	0.003	0.12	1.46	8.9	<0.2	<10	260	0.61	0.22	0.80	0.30	20.4	25.2	116
CC123525		0.24	0.003	0.15	1.58	9.7	<0.2	<10	400	0.69	0.22	1.25	0.27	16.80	24.5	108
CC123526		0.26	0.003	0.18	1.50	10.2	<0.2	<10	280	0.56	0.23	0.74	0.24	19.45	23.7	100
CC123527		0.20	0.003	0.37	0.95	19.4	<0.2	<10	280	0.47	0.21	0.40	0.66	13.10	12.7	41
CC123528		0.12	0.003	0.19	1.84	6.9	<0.2	<10	260	0.55	0.22	1.14	0.58	9.07	25.6	59
CC123529		0.14	0.004	0.10	1.89	4.6	<0.2	<10	260	0.52	0.22	0.74	0.42	11.25	33.3	85
CC123530		0.18	0.005	0.24	1.62	6.4	<0.2	<10	310	0.61	0.22	1.09	0.51	12.15	21.6	72



ALS Canada Ltd.  
 2103 Dollarton Hwy  
 North Vancouver BC V7H 0A7  
 Phone: 604 984 0221 Fax: 604 984 0218 www.alsglobal.com

To: STRATEGIC METALS LTD.  
 C/ O ARCHER, CATHRO & ASSOCIATES (1981)  
 LIMITED  
 1016- 510 W HASTINGS ST  
 VANCOUVER BC V6B 1L8

Page: 4 - B  
 Total # Pages: 7 (A - D)  
 Plus Appendix Pages  
 Finalized Date: 24- JUN- 2011  
 Account: MTT

Project: Midas Touch - CRAG

**CERTIFICATE OF ANALYSIS WH11103176**

Sample Description	Method Analyte Units LOR	ME- MS41	ME- MS41	ME- MS41	ME- MS41	ME- MS41	ME- MS41	ME- MS41	ME- MS41	ME- MS41	ME- MS41	ME- MS41	ME- MS41	ME- MS41	ME- MS41	
		Cs ppm	Cu ppm	Fe %	Ga ppm	Ge ppm	Hf ppm	Hg ppm	In ppm	K %	La ppm	Li ppm	Mg %	Mn ppm	Mo ppm	Na %
CC122541		0.67	30.9	2.43	1.39	0.07	0.06	0.17	0.022	0.08	8.3	6.0	0.13	335	7.33	0.01
CC122542		0.69	19.3	2.60	3.77	0.08	0.08	0.06	0.026	0.08	12.3	13.0	0.30	299	1.41	0.01
CC122543		0.56	21.7	2.28	2.74	0.07	0.08	0.13	0.022	0.08	10.6	9.3	0.30	518	1.37	0.01
CC122544		0.45	18.8	2.58	3.77	0.08	0.09	0.07	0.025	0.10	11.4	11.7	0.54	969	1.07	0.01
CC122545		0.81	12.1	2.41	4.71	0.07	0.08	0.06	0.026	0.04	12.3	11.2	0.24	609	0.94	0.01
CC122546		0.26	6.5	0.31	0.64	<0.05	<0.02	0.04	<0.005	0.02	1.6	0.4	0.02	184	1.00	0.01
CC122547		0.87	17.6	0.81	1.46	<0.05	0.04	0.20	0.012	0.02	4.1	1.2	1.05	890	0.56	0.02
CC122548		0.45	117.0	1.47	1.64	0.05	0.05	3.48	0.022	0.01	4.2	1.3	0.63	2200	0.38	0.02
CC122549		0.25	35.2	3.01	0.67	0.07	0.03	0.13	0.005	0.01	2.2	0.8	0.23	2170	3.27	0.02
CC122550		1.09	38.3	2.99	3.19	0.08	0.08	0.10	0.029	0.11	9.9	15.1	0.32	525	2.82	0.01
CC123501		1.11	65.7	4.07	3.78	0.11	0.10	0.21	0.031	0.10	9.0	21.5	1.87	685	1.21	0.01
CC123502		0.95	69.9	4.34	3.74	0.12	0.09	0.14	0.034	0.07	9.2	20.8	2.02	667	1.26	0.01
CC123503		0.90	63.4	4.21	3.62	0.12	0.10	0.10	0.032	0.08	8.4	20.3	1.68	572	1.20	0.01
CC123504		0.72	45.7	3.66	3.80	0.11	0.09	0.09	0.029	0.07	10.7	21.1	1.42	506	0.93	0.01
CC123505		0.73	63.0	3.78	3.54	0.10	0.10	0.11	0.037	0.06	7.7	19.9	1.11	536	1.05	0.01
CC123506		0.89	75.0	4.50	3.79	0.11	0.11	0.12	0.056	0.05	8.4	19.4	0.82	685	1.83	0.01
CC123507		0.93	85.1	4.51	3.72	0.14	0.13	0.12	0.059	0.06	15.2	19.6	0.64	889	1.56	0.01
CC123508		0.63	90.8	5.02	3.72	0.12	0.10	0.11	0.066	0.05	8.8	20.2	0.70	734	1.82	0.01
CC123509		0.87	77.2	4.34	4.29	0.11	0.10	0.07	0.057	0.05	9.7	17.7	0.55	877	1.93	0.01
CC123510		0.94	91.2	5.02	3.10	0.14	0.14	0.11	0.093	0.04	12.6	16.2	0.47	914	2.68	0.01
CC123511		0.83	55.9	4.10	3.54	0.11	0.10	0.10	0.030	0.10	9.3	17.6	1.59	625	0.89	0.02
CC123512		0.85	63.1	3.72	3.61	0.11	0.11	0.12	0.029	0.09	8.8	20.6	1.64	561	1.20	0.01
CC123513		0.62	45.0	3.53	3.60	0.10	0.08	0.09	0.027	0.08	8.3	19.8	1.21	549	1.02	0.01
CC123514		0.78	56.7	3.79	3.73	0.11	0.09	0.11	0.028	0.08	9.4	21.5	1.41	621	0.98	0.01
CC123515		0.75	61.8	4.21	3.81	0.12	0.10	0.11	0.032	0.08	9.8	22.2	2.24	706	0.97	0.01
CC123516		0.97	64.4	3.95	2.91	0.11	0.09	0.15	0.033	0.07	7.5	17.4	1.62	584	2.37	0.01
CC123517		0.95	57.0	4.56	4.21	0.13	0.10	0.11	0.034	0.09	9.4	25.6	1.69	584	1.04	0.01
CC123518		0.75	56.1	4.19	3.42	0.12	0.09	0.20	0.032	0.07	10.6	18.5	1.52	606	2.68	0.01
CC123519		0.90	62.1	3.80	3.43	0.10	0.08	0.13	0.032	0.07	9.7	18.2	1.78	602	1.59	0.01
CC123520		0.64	63.9	4.18	2.46	0.10	0.08	0.20	0.034	0.06	8.3	12.6	1.78	653	4.21	0.01
CC123521		1.25	119.5	4.26	4.57	0.11	0.08	0.16	0.038	0.09	9.7	17.9	1.19	700	1.20	0.01
CC123522		1.16	78.0	5.03	5.43	0.11	0.08	0.11	0.041	0.07	7.2	22.6	1.55	553	1.26	0.01
CC123523		1.08	76.6	4.51	4.57	0.09	0.08	0.13	0.039	0.08	7.6	18.7	1.85	586	1.12	0.01
CC123524		0.89	58.8	4.62	4.22	0.10	0.09	0.09	0.035	0.08	9.2	21.4	1.97	576	1.03	<0.01
CC123525		0.97	61.3	4.36	4.31	0.11	0.09	0.11	0.037	0.09	8.8	18.5	1.77	725	1.03	0.01
CC123526		0.91	54.1	4.28	4.39	0.09	0.07	0.09	0.034	0.07	9.1	19.9	1.60	512	1.13	0.01
CC123527		1.58	49.8	3.30	3.07	0.08	0.04	0.13	0.035	0.06	6.7	12.9	0.45	331	2.70	<0.01
CC123528		0.57	95.4	5.26	5.46	0.12	0.08	0.11	0.037	0.05	3.9	21.1	1.81	676	2.41	0.01
CC123529		0.74	86.0	5.17	5.70	0.12	0.06	0.10	0.041	0.05	4.6	22.0	2.63	662	1.13	<0.01
CC123530		1.32	106.5	4.51	4.38	0.11	0.08	0.22	0.040	0.06	5.7	18.5	1.86	460	1.74	0.01

\*\*\*\*\* See Appendix Page for comments regarding this certificate \*\*\*\*\*



ALS Canada Ltd.  
 2103 Dollarton Hwy  
 North Vancouver BC V7H 0A7  
 Phone: 604 984 0221 Fax: 604 984 0218 www.alsglobal.com

To: STRATEGIC METALS LTD.  
 C/ O ARCHER, CATHRO & ASSOCIATES (1981)  
 LIMITED  
 1016- 510 W HASTINGS ST  
 VANCOUVER BC V6B 1L8

Page: 4 - C  
 Total # Pages: 7 (A - D)  
 Plus Appendix Pages  
 Finalized Date: 24- JUN- 2011  
 Account: MTT

Project: Midas Touch - CRAG

**CERTIFICATE OF ANALYSIS WH11103176**

Sample Description	Method Analyte Units LOR	ME- MS41	ME- MS41	ME- MS41	ME- MS41	ME- MS41	ME- MS41	ME- MS41	ME- MS41	ME- MS41	ME- MS41	ME- MS41	ME- MS41	ME- MS41	ME- MS41	
		Nb ppm	Ni ppm	P ppm	Pb ppm	Rb ppm	Re ppm	S %	Sb ppm	Sc ppm	Se ppm	Sn ppm	Sr ppm	Ta ppm	Te ppm	Th ppm
CC122541		0.18	38.1	500	12.7	6.4	0.001	0.05	3.40	2.7	1.7	0.2	27.7	<0.01	0.04	0.8
CC122542		0.57	27.2	570	18.9	9.4	<0.001	0.04	0.67	3.7	0.8	0.4	16.8	0.01	0.04	1.6
CC122543		0.43	23.2	500	27.1	8.4	<0.001	0.06	0.56	2.8	1.0	0.4	32.8	0.01	0.05	1.1
CC122544		0.44	21.2	430	31.5	8.5	<0.001	0.04	0.50	4.5	0.7	0.5	20.0	0.01	0.05	3.0
CC122545		0.63	20.8	130	20.3	9.5	<0.001	0.01	0.40	4.5	0.5	0.6	8.6	<0.01	0.04	4.0
CC122546		0.08	8.0	240	6.8	4.2	<0.001	0.01	0.40	0.7	0.2	<0.2	9.5	<0.01	0.01	0.2
CC122547		0.30	7.9	1080	17.7	2.6	<0.001	0.17	1.46	0.9	1.1	0.2	34.5	0.01	0.04	0.2
CC122548		0.27	9.1	1170	70.6	1.4	<0.001	0.15	58.6	1.9	1.3	1.2	42.8	0.01	0.04	0.3
CC122549		0.16	15.5	880	2.7	1.2	0.002	0.19	0.97	0.8	2.3	0.2	102.0	<0.01	0.07	<0.2
CC122550		0.39	31.7	570	18.6	12.0	0.001	0.02	1.19	4.9	1.0	0.4	24.1	<0.01	0.06	3.8
CC123501		0.44	156.5	720	15.2	6.8	0.001	0.08	0.74	6.5	1.0	0.3	53.5	0.01	0.09	3.5
CC123502		0.42	167.5	520	17.6	5.5	0.001	0.06	0.58	7.2	1.1	0.3	46.0	0.01	0.10	3.2
CC123503		0.39	159.5	500	15.9	6.4	0.001	0.07	0.52	7.0	1.3	0.2	51.6	0.01	0.09	3.1
CC123504		0.43	142.5	510	14.2	6.7	<0.001	0.02	0.37	6.3	0.8	0.3	32.8	0.01	0.07	3.8
CC123505		0.98	102.0	580	14.5	5.3	0.001	0.05	0.53	6.0	1.0	0.2	69.7	0.01	0.10	2.4
CC123506		2.22	64.4	670	19.8	5.0	0.001	0.06	0.79	7.4	1.2	0.3	60.4	0.01	0.15	2.4
CC123507		2.24	43.3	570	22.3	5.7	0.001	0.05	0.84	7.8	1.4	0.2	48.5	0.02	0.15	2.5
CC123508		2.92	43.1	580	21.0	4.5	0.001	0.07	1.01	7.1	1.1	0.3	54.1	0.02	0.16	2.1
CC123509		2.12	37.3	610	20.3	6.8	<0.001	0.06	0.70	6.5	0.9	0.3	44.7	0.01	0.15	2.4
CC123510		4.51	39.6	550	27.8	4.9	0.001	0.05	1.48	7.3	1.4	0.3	44.8	0.03	0.19	3.2
CC123511		0.35	177.5	650	16.3	7.3	<0.001	0.04	0.51	6.4	0.8	0.3	37.5	0.01	0.06	3.4
CC123512		0.35	161.5	530	14.9	6.5	0.001	0.04	0.56	6.5	1.0	0.3	52.8	0.01	0.08	3.3
CC123513		0.40	137.0	560	13.5	6.4	0.001	0.04	0.42	5.5	0.8	0.3	45.1	0.01	0.07	2.4
CC123514		0.41	168.0	400	14.4	6.5	0.001	0.03	0.49	6.6	0.8	0.3	32.6	0.01	0.07	3.5
CC123515		0.41	281	550	14.6	6.4	<0.001	0.02	0.44	7.2	0.7	0.3	36.3	0.01	0.08	3.7
CC123516		0.29	201	670	14.4	5.8	0.001	0.07	0.96	6.3	1.5	0.3	53.4	0.01	0.09	2.5
CC123517		0.40	176.0	350	16.1	6.0	0.001	0.04	0.46	7.2	0.8	0.3	28.6	0.01	0.09	3.8
CC123518		0.40	177.0	810	15.8	6.3	0.001	0.04	1.37	6.3	1.4	0.3	57.0	0.01	0.10	3.0
CC123519		0.41	180.5	740	13.9	5.0	0.001	0.04	0.82	5.6	1.1	0.3	37.4	<0.01	0.07	3.3
CC123520		0.42	162.5	820	14.1	3.9	0.001	0.06	2.20	5.0	1.8	0.3	73.1	<0.01	0.10	2.2
CC123521		0.53	132.0	710	12.4	7.0	0.001	0.07	0.47	6.6	1.6	0.4	47.3	0.01	0.15	1.4
CC123522		0.39	144.0	630	12.2	5.7	<0.001	0.04	0.45	7.1	1.2	0.4	32.8	<0.01	0.13	2.2
CC123523		0.37	188.0	580	12.8	6.5	0.001	0.05	0.44	6.8	1.4	0.3	41.7	<0.01	0.12	2.0
CC123524		0.38	215	470	12.9	6.2	<0.001	0.03	0.38	6.9	1.0	0.5	29.4	<0.01	0.09	3.0
CC123525		0.41	210	570	12.9	7.4	<0.001	0.06	0.42	6.3	1.3	0.4	40.7	0.01	0.10	1.6
CC123526		0.48	189.0	370	12.7	6.1	<0.001	0.03	0.49	6.0	1.0	0.4	28.5	<0.01	0.09	2.7
CC123527		0.36	61.2	530	14.8	6.9	<0.001	0.02	1.04	3.6	1.7	0.4	30.0	<0.01	0.09	1.8
CC123528		0.24	105.0	520	10.9	3.3	0.001	0.08	0.63	6.5	1.3	0.2	70.0	<0.01	0.15	1.6
CC123529		0.26	180.5	550	10.0	3.8	<0.001	0.06	0.34	7.6	1.1	0.5	34.9	<0.01	0.14	1.5
CC123530		0.32	176.0	750	10.9	4.8	0.005	0.11	0.73	7.4	2.4	0.3	60.8	<0.01	0.14	1.6

\*\*\*\*\* See Appendix Page for comments regarding this certificate \*\*\*\*\*



ALS Canada Ltd.  
 2103 Dollarton Hwy  
 North Vancouver BC V7H 0A7  
 Phone: 604 984 0221 Fax: 604 984 0218 www.alsglobal.com

To: STRATEGIC METALS LTD.  
 C/ O ARCHER, CATHRO & ASSOCIATES (1981)  
 LIMITED  
 1016- 510 W HASTINGS ST  
 VANCOUVER BC V6B 1L8

Page: 4 - D  
 Total # Pages: 7 (A - D)  
 Plus Appendix Pages  
 Finalized Date: 24- JUN- 2011  
 Account: MTT

Project: Midas Touch - CRAG

**CERTIFICATE OF ANALYSIS WH11103176**

Sample Description	Method Analyte Units LOR	ME- MS41	ME- MS41	ME- MS41	ME- MS41	ME- MS41	ME- MS41	ME- MS41	ME- MS41	Zn- OG46
		Ti %	Ti ppm	U ppm	V ppm	W ppm	Y ppm	Zn ppm	Zr ppm	Zn %
		0.005	0.02	0.05	1	0.05	0.05	2	0.5	0.001
CC122541		<0.005	1.10	1.21	41	0.05	9.60	178	2.1	
CC122542		0.011	1.71	0.60	38	0.13	11.75	120	1.9	
CC122543		0.006	1.66	0.46	26	0.12	11.95	134	2.0	
CC122544		0.009	0.94	0.39	32	0.13	12.55	140	2.3	
CC122545		0.010	0.45	0.55	43	0.14	8.67	61	2.7	
CC122546		0.005	0.18	0.08	7	<0.05	0.79	28	<0.5	
CC122547		0.007	0.12	1.31	9	<0.05	5.29	244	1.3	
CC122548		0.014	0.18	1.66	11	0.05	5.63	1120	1.2	
CC122549		<0.005	0.04	2.88	6	<0.05	3.82	66	1.0	
CC122550		0.009	0.18	0.76	34	0.11	8.04	160	2.2	
CC123501		0.011	0.10	0.83	36	0.08	10.40	109	3.3	
CC123502		0.011	0.08	0.85	37	0.08	10.55	93	2.4	
CC123503		0.009	0.07	1.04	35	0.08	10.40	101	2.8	
CC123504		0.012	0.06	0.91	36	0.11	10.35	82	2.6	
CC123505		0.007	0.05	0.99	30	0.06	10.60	99	2.6	
CC123506		<0.005	0.05	0.92	34	0.09	12.45	118	2.6	
CC123507		<0.005	0.06	1.56	33	0.08	20.3	114	2.6	
CC123508		<0.005	0.04	0.91	35	0.08	12.00	137	2.1	
CC123509		0.006	0.05	0.72	40	0.08	11.80	109	2.2	
CC123510		<0.005	0.05	0.84	29	0.10	15.45	152	3.1	
CC123511		0.008	0.08	0.82	32	0.10	9.71	92	2.9	
CC123512		0.009	0.08	0.74	34	0.08	10.70	92	3.1	
CC123513		0.009	0.06	1.07	33	0.11	8.85	96	2.1	
CC123514		0.011	0.07	0.77	34	0.09	9.46	84	2.8	
CC123515		0.011	0.07	0.78	36	0.08	10.35	87	3.0	
CC123516		0.006	0.08	1.18	32	0.07	10.90	117	2.6	
CC123517		0.013	0.06	0.68	41	0.07	8.59	91	2.9	
CC123518		0.010	0.11	1.33	47	0.09	11.05	128	2.7	
CC123519		0.013	0.08	0.86	37	0.08	9.90	92	2.8	
CC123520		0.005	0.11	1.75	45	0.07	11.05	131	2.7	
CC123521		0.006	0.08	0.78	40	0.07	14.35	89	2.0	
CC123522		0.009	0.06	0.67	47	0.06	8.85	96	2.2	
CC123523		0.007	0.07	0.94	41	0.06	11.45	92	2.2	
CC123524		0.010	0.07	0.69	40	0.06	8.95	85	2.6	
CC123525		0.007	0.08	0.81	39	0.07	12.35	79	1.9	
CC123526		0.012	0.08	0.60	41	0.08	8.14	77	2.2	
CC123527		0.008	0.12	0.55	35	0.08	7.49	143	1.0	
CC123528		0.005	0.05	0.43	52	0.05	7.60	89	2.3	
CC123529		0.005	0.04	0.37	55	0.05	6.90	78	1.5	
CC123530		0.006	0.08	0.85	45	0.05	11.05	93	2.0	





ALS Canada Ltd.  
 2103 Dollarton Hwy  
 North Vancouver BC V7H 0A7  
 Phone: 604 984 0221 Fax: 604 984 0218 www.alsglobal.com

To: STRATEGIC METALS LTD.  
 C/ O ARCHER, CATHRO & ASSOCIATES (1981)  
 LIMITED  
 1016- 510 W HASTINGS ST  
 VANCOUVER BC V6B 1L8

Page: 5 - A  
 Total # Pages: 7 (A - D)  
 Plus Appendix Pages  
 Finalized Date: 24- JUN- 2011  
 Account: MTT

Project: Midas Touch - CRAG

**CERTIFICATE OF ANALYSIS WH11103176**

Sample Description	Method Analyte Units LOR	WEI- 21	Au- TL43	ME- MS41	ME- MS41	ME- MS41	ME- MS41	ME- MS41	ME- MS41	ME- MS41	ME- MS41	ME- MS41	ME- MS41	ME- MS41	ME- MS41	
		Recvd Wt. kg	Au ppm	Ag ppm	Al %	As ppm	Au ppm	B ppm	Ba ppm	Be ppm	Bi ppm	Ca %	Cd ppm	Ce ppm	Co ppm	Cr ppm
CC123641		0.02	0.001	0.01	0.01	0.1	0.2	10	10	0.05	0.01	0.01	0.01	0.02	0.1	1
CC123642		0.24	0.002	0.51	0.78	11.5	<0.2	<10	440	0.54	0.14	5.00	0.49	18.35	7.1	18
CC123643		0.24	0.002	0.50	0.84	8.2	<0.2	<10	510	0.51	0.16	3.42	1.09	18.45	8.0	20
CC123644		0.08	0.003	0.54	1.16	12.3	<0.2	<10	740	0.53	0.15	1.85	1.67	17.90	31.2	37
CC123645		0.10	0.001	0.81	0.64	18.8	<0.2	<10	580	0.46	0.12	4.77	5.68	19.50	18.0	23
CC123646		0.14	0.001	0.89	0.87	13.5	<0.2	<10	340	0.44	0.14	3.18	3.36	9.46	12.8	31
CC123646		0.08	0.001	0.65	0.83	9.3	<0.2	<10	520	0.50	0.15	2.25	1.82	14.25	9.1	26
CC123647		0.10	0.002	0.29	0.97	5.4	<0.2	<10	440	0.69	0.23	1.10	0.46	14.05	10.8	27
CC123648		0.04	0.004	0.49	0.51	26.3	<0.2	10	440	0.41	0.15	4.19	0.95	10.70	7.0	12
CC123649		0.14	0.001	0.32	1.70	17.7	<0.2	<10	270	0.68	0.24	0.11	2.49	31.0	12.6	33
CC123650		0.18	0.002	0.26	1.64	14.1	<0.2	<10	500	0.58	0.25	0.63	0.16	32.7	10.9	31
CC123651		0.08	0.001	0.36	1.28	4.0	<0.2	<10	860	0.26	0.16	2.00	0.25	13.15	8.0	22
CC123652		0.10	0.002	0.43	0.78	10.6	<0.2	<10	830	0.63	0.23	2.14	0.47	14.65	9.6	14
CC123653		0.16	0.003	0.48	0.83	13.5	<0.2	<10	530	0.62	0.21	1.46	0.75	21.5	9.3	20
CC123654		0.06	0.009	1.28	0.77	43.0	<0.2	<10	430	0.67	0.25	1.65	3.22	15.20	10.6	14
CC123655		0.12	0.003	0.45	0.90	10.1	<0.2	<10	590	0.56	0.17	2.25	1.01	16.10	8.2	19
CC123656		0.16	0.002	0.46	0.96	17.1	<0.2	<10	390	0.68	0.23	1.57	2.07	17.95	10.0	21
CC123657		0.10	<0.001	0.21	0.35	9.9	<0.2	<10	140	0.64	0.26	2.45	0.26	20.6	7.7	5
CC123701		0.12	0.023	0.98	1.58	259	<0.2	<10	670	0.63	0.20	2.88	0.77	27.2	8.0	27
CC123702		0.10	0.006	0.82	1.50	83.4	<0.2	<10	330	0.59	0.17	6.19	3.08	30.1	8.8	21
CC123703		0.12	0.001	0.12	1.70	28.5	<0.2	<10	390	0.73	0.18	0.73	1.07	30.3	9.4	30
CC123704		0.16	0.003	1.13	0.91	36.7	<0.2	<10	390	0.47	0.13	5.20	41.6	13.95	6.6	16
CC123705		0.12	0.002	0.43	0.98	19.1	<0.2	<10	710	0.52	0.14	3.31	3.30	14.60	7.2	18
CC123706		0.22	0.001	0.33	1.50	15.3	<0.2	<10	170	0.33	0.29	0.12	0.23	4.32	1.6	60
CC123707		0.12	<0.001	0.05	1.39	10.1	<0.2	<10	300	0.37	0.25	3.53	0.41	24.2	7.1	21
CC123708		0.18	0.001	0.34	0.71	17.8	<0.2	<10	160	0.64	0.30	2.80	0.66	29.1	10.3	13
CC123709		0.20	0.001	0.36	0.75	18.7	<0.2	<10	190	0.64	0.28	3.39	0.75	27.4	10.1	13
CC123710		0.28	0.001	0.24	0.43	7.0	<0.2	<10	110	0.78	0.54	3.25	0.41	6.44	16.3	7
CC123711		0.16	0.002	0.48	1.00	13.0	<0.2	<10	260	0.77	0.59	1.56	0.94	15.00	15.3	19
CC123712		0.18	0.004	0.37	1.25	15.0	<0.2	<10	250	0.83	0.26	3.07	0.71	16.10	14.3	21
CC123713		0.22	0.004	0.38	1.48	18.0	<0.2	<10	270	0.94	0.32	1.60	0.63	20.5	15.1	26
CC123714		0.16	0.004	0.30	1.15	9.4	<0.2	<10	180	0.89	0.31	1.45	0.51	18.00	13.8	19
CC123715		0.16	0.003	0.19	1.64	10.4	<0.2	<10	430	0.60	0.20	0.88	0.67	21.3	26.0	118
CC123716		0.18	0.002	0.25	1.33	12.0	<0.2	<10	440	0.64	0.24	1.86	0.92	16.45	31.7	91
CC123717		0.10	0.002	0.82	0.60	41.6	<0.2	<10	180	0.57	0.22	4.06	7.50	12.40	15.9	46
CC123718		0.12	0.001	0.23	1.05	24.0	<0.2	<10	210	0.81	0.31	0.67	3.31	17.35	27.4	117
CC123719		0.10	0.003	0.09	0.73	3.0	<0.2	40	150	0.24	0.08	2.39	0.75	4.48	76.4	495
CC123720		0.16	0.003	0.14	1.66	15.5	<0.2	<10	360	0.99	0.32	1.14	0.48	24.6	39.3	173
CC123721		0.10	0.002	0.30	1.01	8.4	<0.2	20	440	0.58	0.15	1.88	0.69	15.30	28.3	173
CC123722		0.06	0.005	0.40	1.01	74.6	<0.2	10	260	0.62	0.20	3.26	1.38	12.90	17.3	58
CC123723		0.14	0.002	0.35	1.68	73.3	<0.2	<10	590	0.73	0.24	1.62	0.66	19.55	23.9	97



ALS Canada Ltd.  
 2103 Dollarton Hwy  
 North Vancouver BC V7H 0A7  
 Phone: 604 984 0221 Fax: 604 984 0218 www.alsglobal.com

To: STRATEGIC METALS LTD.  
 C/ O ARCHER, CATHRO & ASSOCIATES (1981)  
 LIMITED  
 1016- 510 W HASTINGS ST  
 VANCOUVER BC V6B 1L8

Page: 5 - B  
 Total # Pages: 7 (A - D)  
 Plus Appendix Pages  
 Finalized Date: 24- JUN- 2011  
 Account: MTT

Project: Midas Touch - CRAG

**CERTIFICATE OF ANALYSIS WH11103176**

Sample Description	Method Analyte Units LOR	ME- MS41	ME- MS41	ME- MS41	ME- MS41	ME- MS41	ME- MS41	ME- MS41	ME- MS41	ME- MS41	ME- MS41	ME- MS41	ME- MS41	ME- MS41	ME- MS41	
		Cs ppm	Cu ppm	Fe %	Ga ppm	Ge ppm	Hf ppm	Hg ppm	In ppm	K %	La ppm	Li ppm	Mg %	Mn ppm	Mo ppm	Na %
CC123641		1.71	32.7	2.21	2.11	0.07	0.07	0.15	0.025	0.11	10.8	10.1	2.39	239	2.10	0.01
CC123642		1.14	39.9	2.03	2.35	0.06	0.08	0.16	0.025	0.13	11.0	11.3	1.41	143	1.41	0.01
CC123643		0.98	46.1	3.45	3.69	0.08	0.09	0.16	0.031	0.11	10.4	13.8	0.56	2770	3.81	0.01
CC123644		0.54	55.0	2.55	2.06	0.09	0.07	0.19	0.026	0.12	12.4	7.5	0.65	716	12.10	0.01
CC123645		0.93	38.9	2.27	2.17	0.08	0.08	0.17	0.027	0.07	6.6	16.8	0.52	875	4.49	0.01
CC123646		1.19	40.8	2.12	2.33	0.06	0.08	0.13	0.024	0.07	9.1	11.5	0.65	715	1.75	0.01
CC123647		2.06	23.3	3.09	2.80	0.07	0.07	0.06	0.022	0.07	7.8	14.7	0.40	555	2.16	0.01
CC123648		1.24	52.8	1.64	1.40	0.06	0.07	0.38	0.018	0.06	6.5	5.1	1.10	386	1.33	0.01
CC123649		1.41	17.1	3.52	4.94	0.08	0.04	0.20	0.039	0.07	14.8	15.8	0.25	700	1.98	<0.01
CC123650		1.30	14.1	3.07	5.12	0.09	0.05	0.08	0.028	0.06	16.3	15.5	0.59	423	0.81	0.01
CC123651		0.98	13.0	1.72	3.95	<0.05	0.08	0.14	0.024	0.06	6.9	10.8	0.38	484	0.60	0.01
CC123652		2.90	28.1	2.04	2.28	0.06	0.08	0.15	0.025	0.09	7.7	7.6	0.35	567	1.05	0.01
CC123653		1.40	28.8	2.51	2.44	0.07	0.08	0.16	0.030	0.09	12.3	9.6	0.35	528	1.73	0.01
CC123654		1.59	127.0	2.13	2.36	0.05	0.08	2.10	0.036	0.08	7.6	6.5	0.32	564	0.90	0.01
CC123655		0.85	33.6	2.17	2.54	0.06	0.08	0.21	0.025	0.09	9.3	12.0	0.55	494	1.27	0.01
CC123656		1.89	40.0	2.53	2.67	0.07	0.08	0.22	0.027	0.08	10.0	11.3	0.36	548	1.30	<0.01
CC123657		0.78	11.8	2.23	0.83	0.07	0.08	0.09	0.018	0.06	8.8	1.2	0.08	259	0.69	<0.01
CC123701		1.09	19.6	4.54	4.29	0.11	0.09	1.19	0.030	0.06	16.3	10.6	1.32	1440	1.79	0.01
CC123702		1.16	17.4	4.01	4.12	0.10	0.09	0.77	0.025	0.06	18.3	7.3	3.88	3830	1.19	0.02
CC123703		0.68	11.7	3.20	5.11	0.08	0.07	0.08	0.030	0.07	14.8	12.9	0.60	881	1.71	0.01
CC123704		0.92	56.9	2.26	3.03	0.07	0.07	0.69	0.021	0.06	9.3	7.6	2.55	678	1.34	0.02
CC123705		0.69	31.9	2.23	2.80	0.07	0.07	0.32	0.025	0.07	8.6	9.3	0.63	370	2.26	0.01
CC123706		2.84	40.3	6.15	4.09	0.12	0.04	0.19	0.059	0.09	2.1	25.5	0.43	55	4.63	0.01
CC123707		0.98	9.6	3.29	4.05	0.08	0.05	0.02	0.028	0.06	14.2	10.5	1.87	824	1.05	0.01
CC123708		0.90	33.6	2.91	2.23	0.07	0.10	0.16	0.022	0.06	15.1	12.9	1.15	275	1.32	<0.01
CC123709		0.91	30.1	2.91	2.28	0.06	0.09	0.16	0.022	0.06	14.5	13.2	1.52	316	1.33	<0.01
CC123710		2.24	44.2	3.90	1.25	0.06	0.06	0.19	0.045	0.05	2.9	8.2	1.23	531	1.13	<0.01
CC123711		0.85	40.0	4.25	3.06	0.07	0.07	0.20	0.051	0.06	8.2	16.6	0.79	842	1.77	<0.01
CC123712		0.95	55.2	3.22	3.85	0.08	0.08	0.24	0.034	0.09	9.3	18.9	1.54	489	1.74	0.01
CC123713		1.02	54.6	3.71	4.62	0.08	0.09	0.21	0.041	0.09	11.9	23.5	1.05	470	1.92	0.01
CC123714		1.26	49.2	3.13	3.49	0.07	0.08	0.21	0.039	0.08	9.0	19.3	0.53	435	0.77	0.01
CC123715		1.03	31.6	4.38	4.72	0.08	0.05	0.07	0.040	0.07	9.1	24.6	1.79	1040	1.04	0.01
CC123716		1.05	61.2	4.48	3.84	0.08	0.07	0.13	0.039	0.07	8.2	17.0	0.93	755	1.35	0.01
CC123717		1.10	30.9	2.79	2.31	0.06	0.08	0.51	0.048	0.06	5.7	11.6	2.27	735	0.51	0.01
CC123718		0.83	33.8	3.79	3.58	0.07	0.08	0.15	0.042	0.08	8.2	16.5	1.29	753	1.09	<0.01
CC123719		0.50	23.7	4.17	2.12	0.17	0.03	0.06	0.015	0.02	2.0	11.7	14.30	469	0.36	<0.01
CC123720		0.92	48.1	4.90	5.24	0.10	0.09	0.17	0.042	0.08	12.3	24.5	2.64	1060	1.21	<0.01
CC123721		1.04	32.5	2.77	3.04	0.08	0.07	0.16	0.025	0.07	8.3	15.0	4.01	408	0.80	0.01
CC123722		1.59	42.0	2.69	3.02	0.08	0.08	0.20	0.030	0.09	6.9	13.5	1.41	778	0.90	0.01
CC123723		4.51	29.3	3.40	4.98	0.08	0.07	0.12	0.040	0.07	9.1	17.8	1.04	700	0.88	0.01

\*\*\*\*\* See Appendix Page for comments regarding this certificate \*\*\*\*\*



ALS Canada Ltd.  
 2103 Dollarton Hwy  
 North Vancouver BC V7H 0A7  
 Phone: 604 984 0221 Fax: 604 984 0218 www.alsglobal.com

To: STRATEGIC METALS LTD.  
 C/ O ARCHER, CATHRO & ASSOCIATES (1981)  
 LIMITED  
 1016- 510 W HASTINGS ST  
 VANCOUVER BC V6B 1L8

Page: 5 - C  
 Total # Pages: 7 (A - D)  
 Plus Appendix Pages  
 Finalized Date: 24- JUN- 2011  
 Account: MTT

Project: Midas Touch - CRAG

**CERTIFICATE OF ANALYSIS WH11103176**

Sample Description	Method Analyte Units LOR	ME- MS41	ME- MS41	ME- MS41	ME- MS41	ME- MS41	ME- MS41	ME- MS41	ME- MS41	ME- MS41	ME- MS41	ME- MS41	ME- MS41	ME- MS41	ME- MS41	
		Nb ppm	Ni ppm	P ppm	Pb ppm	Rb ppm	Re ppm	S %	Sb ppm	Sc ppm	Se ppm	Sn ppm	Sr ppm	Ta ppm	Te ppm	Th ppm
CC123641		0.25	25.8	900	11.2	7.5	0.001	0.04	0.92	3.2	1.5	0.3	48.2	<0.01	0.05	1.9
CC123642		0.30	33.0	760	12.0	8.4	0.002	0.07	0.85	3.5	2.0	0.4	65.5	<0.01	0.04	1.8
CC123643		0.28	71.7	1030	14.6	10.2	0.002	0.10	1.13	3.6	2.6	0.4	38.6	<0.01	0.08	1.0
CC123644		0.26	191.5	1220	9.8	7.2	0.006	0.15	4.18	3.1	3.7	0.5	127.0	0.01	0.08	1.4
CC123645		0.18	114.5	920	9.2	7.2	0.006	0.14	1.24	2.2	4.0	0.3	69.0	<0.01	0.07	1.3
CC123646		0.29	37.8	940	13.1	9.2	0.004	0.10	1.23	2.3	2.7	0.5	147.0	<0.01	0.07	0.8
CC123647		0.33	31.7	450	11.8	7.3	<0.001	0.04	0.72	2.8	0.9	0.4	27.1	<0.01	0.05	2.3
CC123648		0.25	22.6	930	78.8	5.5	<0.001	0.14	3.61	2.1	1.6	0.5	48.4	<0.01	0.06	0.7
CC123649		0.65	24.7	320	57.0	13.8	<0.001	0.01	2.34	3.0	1.0	0.8	8.5	<0.01	0.06	3.4
CC123650		1.22	27.1	500	18.2	8.7	<0.001	0.02	0.55	3.7	0.8	0.6	20.0	<0.01	0.03	3.6
CC123651		0.76	14.6	950	15.7	9.4	<0.001	0.10	0.42	2.3	1.0	0.6	30.1	<0.01	0.05	1.2
CC123652		0.32	19.3	760	31.2	10.7	0.001	0.13	0.80	2.6	1.8	0.4	35.8	<0.01	0.07	1.1
CC123653		0.31	25.3	710	37.0	8.1	0.001	0.05	1.01	3.3	1.5	0.4	25.9	<0.01	0.05	1.9
CC123654		0.30	18.0	620	1040	7.3	0.001	0.08	9.64	2.9	1.5	1.2	23.0	<0.01	0.05	1.5
CC123655		0.33	22.6	840	30.8	9.1	0.004	0.10	1.07	2.7	2.7	0.3	44.5	<0.01	0.06	1.0
CC123656		0.38	30.0	710	79.9	9.9	0.001	0.09	1.69	3.3	1.7	0.4	32.1	<0.01	0.06	1.3
CC123657		0.09	18.1	360	24.4	5.1	0.003	0.07	0.83	2.2	1.4	0.2	55.9	<0.01	0.03	2.5
CC123701		0.59	23.0	1420	84.2	8.4	<0.001	0.05	4.91	3.6	1.6	0.6	40.1	0.01	0.09	1.7
CC123702		0.44	20.1	1270	69.1	9.7	<0.001	0.08	3.26	2.7	1.5	0.5	31.6	0.01	0.11	0.9
CC123703		0.63	23.6	210	46.0	8.5	<0.001	0.02	0.96	4.6	0.8	0.6	9.9	<0.01	0.06	3.7
CC123704		0.32	21.8	640	868	6.2	<0.001	0.09	4.28	2.6	2.8	0.3	38.8	<0.01	0.06	0.9
CC123705		0.31	30.4	670	38.9	6.4	0.001	0.10	1.84	2.1	2.2	0.3	51.2	<0.01	0.06	0.6
CC123706		0.08	17.6	500	19.1	10.7	0.006	0.14	0.95	2.0	4.4	0.4	48.4	<0.01	0.07	3.3
CC123707		0.89	15.0	270	22.2	8.3	<0.001	0.02	0.90	3.7	0.7	0.6	20.2	<0.01	0.07	3.0
CC123708		0.13	33.2	530	33.7	5.9	0.001	0.02	1.02	3.4	0.9	0.2	59.7	<0.01	0.03	5.7
CC123709		0.16	30.6	590	35.4	6.2	<0.001	0.02	1.16	3.5	1.0	0.2	55.9	<0.01	0.04	5.0
CC123710		0.08	31.7	580	28.1	5.6	0.002	0.30	1.61	9.1	1.0	0.2	60.2	<0.01	0.05	2.6
CC123711		0.27	32.4	650	37.1	7.1	0.001	0.06	2.32	7.0	1.2	0.3	39.1	<0.01	0.07	1.8
CC123712		0.28	34.2	590	41.2	8.1	0.001	0.06	1.12	6.5	1.8	0.3	54.5	<0.01	0.08	2.1
CC123713		0.35	38.7	440	46.1	8.8	0.001	0.04	1.28	7.6	1.5	0.4	37.1	<0.01	0.08	3.4
CC123714		0.37	28.0	490	42.4	11.3	0.004	0.08	0.56	6.7	2.6	0.3	87.6	<0.01	0.09	2.0
CC123715		0.53	167.0	430	21.9	10.8	<0.001	0.04	0.66	9.6	1.1	0.4	55.7	<0.01	0.05	1.9
CC123716		0.42	340	490	32.1	8.2	0.001	0.05	0.84	9.1	1.1	0.3	37.9	<0.01	0.09	2.0
CC123717		0.15	105.0	510	363	7.3	<0.001	0.08	4.98	3.7	0.9	0.3	63.8	<0.01	0.04	2.3
CC123718		0.26	265	370	184.5	8.5	<0.001	0.03	1.90	5.2	0.9	0.4	24.1	<0.01	0.04	3.5
CC123719		0.19	1505	290	21.7	2.8	0.001	0.06	0.26	6.1	0.6	<0.2	188.0	<0.01	0.04	0.8
CC123720		0.29	391	210	64.0	8.8	<0.001	0.02	1.06	8.8	0.9	0.4	27.7	<0.01	0.08	4.2
CC123721		0.54	450	570	26.2	8.7	0.003	0.13	0.62	4.8	1.7	0.2	62.8	<0.01	0.04	1.4
CC123722		0.34	528	590	23.6	10.6	0.004	0.19	0.85	4.5	2.7	0.3	104.0	<0.01	0.06	1.5
CC123723		0.49	476	720	37.4	9.6	<0.001	0.07	0.51	5.4	1.5	0.4	52.5	<0.01	0.06	1.2

\*\*\*\*\* See Appendix Page for comments regarding this certificate \*\*\*\*\*



ALS Canada Ltd.  
 2103 Dollarton Hwy  
 North Vancouver BC V7H 0A7  
 Phone: 604 984 0221 Fax: 604 984 0218 www.alsglobal.com

To: STRATEGIC METALS LTD.  
 C/ O ARCHER, CATHRO & ASSOCIATES (1981)  
 LIMITED  
 1016- 510 W HASTINGS ST  
 VANCOUVER BC V6B 1L8

Page: 5 - D  
 Total # Pages: 7 (A - D)  
 Plus Appendix Pages  
 Finalized Date: 24- JUN- 2011  
 Account: MTT

Project: Midas Touch - CRAG

**CERTIFICATE OF ANALYSIS WH11103176**

Sample Description	Method Analyte Units LOR	ME- MS41	ME- MS41	ME- MS41	ME- MS41	ME- MS41	ME- MS41	ME- MS41	ME- MS41	Zn- OG46
		Ti %	Ti ppm	U ppm	V ppm	W ppm	Y ppm	Zn ppm	Zr ppm	Zn %
		0.005	0.02	0.05	1	0.05	0.05	2	0.5	0.001
CC123641		0.005	0.16	1.01	29	0.07	13.95	102	1.8	
CC123642		0.005	0.18	3.89	30	0.07	14.40	107	2.7	
CC123643		0.006	0.24	4.26	49	0.06	12.85	221	2.2	
CC123644		0.006	0.54	3.76	143	0.11	18.15	1340	2.3	
CC123645		<0.005	0.27	1.55	34	0.05	14.05	968	2.5	
CC123646		0.006	0.13	1.96	45	0.06	13.40	172	2.5	
CC123647		0.009	0.09	1.10	32	0.08	8.24	119	2.2	
CC123648		0.005	0.21	1.74	18	0.13	8.76	220	2.1	
CC123649		0.009	0.29	0.86	57	0.13	7.58	951	1.5	
CC123650		0.036	0.14	0.83	52	0.28	9.69	86	1.0	
CC123651		0.010	0.19	0.70	37	0.10	4.19	90	2.4	
CC123652		<0.005	0.16	1.87	24	0.05	9.52	117	2.6	
CC123653		0.005	0.22	1.12	30	0.09	14.10	168	2.1	
CC123654		<0.005	0.30	1.04	21	0.06	8.52	816	2.0	
CC123655		0.005	0.16	1.21	29	0.06	11.50	330	2.3	
CC123656		0.006	0.19	1.29	31	0.07	12.50	487	2.2	
CC123657		<0.005	0.10	0.69	8	<0.05	8.38	99	2.7	
CC123701		0.010	0.97	2.25	50	0.16	16.30	584	2.0	
CC123702		0.013	1.53	0.97	37	0.16	16.60	1030	2.0	
CC123703		0.009	0.42	0.52	56	0.11	8.37	678	2.3	
CC123704		0.005	0.62	1.22	27	0.07	13.85	8210	1.7	
CC123705		<0.005	0.26	1.37	42	0.08	12.25	669	2.0	
CC123706		<0.005	0.16	0.62	42	<0.05	2.62	65	2.4	
CC123707		0.015	0.22	0.44	42	0.15	9.73	86	1.4	
CC123708		<0.005	0.18	0.70	17	0.05	12.35	239	4.8	
CC123709		0.005	0.19	0.83	21	0.07	12.05	258	3.6	
CC123710		<0.005	0.08	0.55	10	0.05	12.30	83	2.2	
CC123711		0.006	0.11	0.80	25	0.10	15.00	199	1.8	
CC123712		0.005	0.18	0.84	37	0.09	13.40	252	2.0	
CC123713		0.007	0.20	0.67	43	0.10	14.70	267	2.7	
CC123714		0.006	0.13	0.78	29	0.10	11.85	142	2.1	
CC123715		0.011	0.11	0.53	53	0.13	10.05	142	1.1	
CC123716		0.008	0.12	0.46	40	0.11	12.45	169	1.7	
CC123717		<0.005	0.20	1.57	15	0.05	7.56	1270	2.7	
CC123718		<0.005	0.13	0.95	28	0.07	9.46	705	2.3	
CC123719		0.007	0.05	2.63	22	0.06	3.06	189	1.1	
CC123720		0.007	0.19	1.00	41	0.08	12.05	179	3.1	
CC123721		0.008	0.11	0.95	31	0.07	9.42	131	2.1	
CC123722		0.008	0.17	0.73	27	0.07	9.29	231	2.3	
CC123723		0.007	0.10	1.18	45	0.12	9.21	141	1.7	



ALS Canada Ltd.  
 2103 Dollarton Hwy  
 North Vancouver BC V7H 0A7  
 Phone: 604 984 0221 Fax: 604 984 0218 www.alsglobal.com

To: STRATEGIC METALS LTD.  
 C/ O ARCHER, CATHRO & ASSOCIATES (1981)  
 LIMITED  
 1016- 510 W HASTINGS ST  
 VANCOUVER BC V6B 1L8

Page: 6 - A  
 Total # Pages: 7 (A - D)  
 Plus Appendix Pages  
 Finalized Date: 24- JUN- 2011  
 Account: MTT

Project: Midas Touch - CRAG

**CERTIFICATE OF ANALYSIS WH11103176**

Sample Description	Method Analyte Units LOR	WEI- 21	Au- TL43	ME- MS41	ME- MS41	ME- MS41	ME- MS41	ME- MS41	ME- MS41	ME- MS41	ME- MS41	ME- MS41	ME- MS41	ME- MS41	ME- MS41	ME- MS41
		Recvd Wt. kg	Au ppm	Ag ppm	Al %	As ppm	Au ppm	B ppm	Ba ppm	Be ppm	Bi ppm	Ca %	Cd ppm	Ce ppm	Co ppm	Cr ppm
CC123724		0.02	0.001	0.01	0.01	0.1	0.2	10	10	0.05	0.01	0.01	0.01	0.02	0.1	1
CC123725		0.14	0.001	0.05	1.45	8.6	<0.2	<10	250	0.48	0.18	0.27	0.36	21.0	53.4	434
CC123726		0.14	0.002	0.37	1.00	17.2	<0.2	<10	420	0.61	0.20	3.17	0.82	15.45	19.3	105
CC123727		0.14	0.003	0.21	0.99	20.7	<0.2	<10	260	0.78	0.24	1.20	0.67	22.4	30.3	110
CC123728		0.28	0.002	0.05	0.37	6.1	<0.2	70	50	0.12	0.02	0.43	0.14	3.32	96.3	660
CC123729		0.16	0.003	0.54	1.20	12.8	<0.2	<10	240	0.71	0.20	3.09	0.73	20.4	21.8	55
CC123730		0.18	0.002	0.41	1.07	11.5	<0.2	<10	460	0.64	0.18	6.95	0.90	18.15	11.8	34
CC123731		0.16	0.001	0.13	1.27	9.6	<0.2	<10	320	0.50	0.11	4.04	0.64	11.05	169.0	774
CC123732		0.26	0.001	0.30	2.08	13.6	<0.2	<10	400	1.01	0.24	0.76	0.49	33.4	35.2	158
CC126101		0.22	0.001	0.10	1.36	20.5	<0.2	<10	200	0.52	0.16	0.39	0.39	18.30	91.1	376
CC126102		0.10	NSS	0.21	0.50	21.1	<0.2	<10	390	0.27	0.07	4.92	3.71	6.44	3.4	8
CC126103		0.12	0.003	0.29	1.02	10.7	<0.2	<10	390	0.59	0.15	3.13	6.01	13.60	6.9	15
CC126104		0.16	0.002	0.59	1.22	12.8	<0.2	<10	510	0.69	0.19	1.76	2.02	18.85	7.8	22
CC126105		0.10	0.004	0.56	1.52	80.7	<0.2	<10	160	0.67	0.16	8.37	4.56	21.3	6.1	17
CC126106		0.26	0.003	1.41	0.36	46	<0.2	<10	110	0.33	0.11	15.20	0.38	14.95	5.4	8
CC126107		0.22	0.007	0.63	1.56	66.8	<0.2	<10	200	0.78	0.22	4.37	6.14	30.7	9.4	26
CC126108		0.24	0.013	1.26	0.64	51	<0.2	<10	160	0.48	0.12	13.10	0.75	15.00	5.7	12
CC126109		0.24	0.004	1.01	0.57	36	<0.2	<10	260	0.51	0.12	13.05	0.57	17.90	5.8	12
CC126110		0.18	0.002	1.30	0.45	79	<0.2	<10	200	0.39	0.08	13.45	4.09	15.65	4.1	8
CC126111		0.30	0.002	0.76	0.74	19.8	<0.2	<10	680	0.60	0.15	5.38	2.64	20.0	7.4	19
CC126112		0.18	0.002	0.46	1.34	18.6	<0.2	<10	480	0.76	0.24	1.86	0.97	27.3	10.5	26
CC126113		0.18	0.001	0.38	1.36	17.7	<0.2	<10	570	0.82	0.25	1.40	1.33	27.8	11.8	26
CC126114		0.30	0.002	0.50	1.44	20.5	<0.2	<10	400	0.93	0.26	2.99	1.19	23.5	12.3	25
CC126115		0.20	0.003	0.43	1.57	18.6	<0.2	<10	490	1.14	0.24	0.60	0.55	27.8	10.3	31
CC126116		0.22	0.002	0.42	0.90	23.8	<0.2	<10	310	0.68	0.17	6.41	1.17	19.85	8.6	16
CC126117		0.38	0.002	0.61	0.81	10.2	<0.2	<10	480	0.51	0.17	1.53	1.61	13.15	5.1	32
CC126118		0.22	0.001	0.57	0.95	10.1	<0.2	<10	560	0.65	0.17	1.97	0.68	15.05	7.1	32
CC126119		0.30	0.001	0.11	1.53	82.9	<0.2	<10	350	0.85	0.29	1.28	1.63	33.6	12.5	26
CC126120		0.22	0.008	0.46	0.84	59	<0.2	<10	150	0.52	0.17	10.45	1.31	19.85	8.3	16
CC126121		0.30	0.002	0.52	0.77	25.3	<0.2	<10	330	0.61	0.18	5.32	3.01	18.65	9.1	16
CC126122		0.16	0.001	0.35	0.86	13.8	<0.2	<10	280	0.76	0.24	1.08	1.92	24.8	9.2	18
CC126123		0.04	NSS	0.14	0.69	20.6	<0.2	<10	190	0.40	0.13	1.60	2.74	10.10	6.1	14
CC126124		0.28	<0.001	0.11	1.14	12.3	<0.2	<10	320	0.49	0.29	0.50	0.91	16.75	12.6	23
CC126125		0.12	0.002	0.61	0.82	58.5	<0.2	<10	260	0.64	0.14	5.47	1.71	16.30	7.0	16
CC126126		0.14	0.001	0.31	0.93	17.5	<0.2	<10	730	0.60	0.16	2.71	3.59	14.10	6.9	15
CC126127		0.16	0.001	0.56	1.28	33.3	<0.2	<10	450	0.96	0.22	2.32	1.41	23.6	7.8	23
CC126128		0.14	0.001	0.05	1.26	10.0	<0.2	<10	210	0.45	0.31	0.29	0.58	21.4	8.9	22
CC126129		0.42	0.001	0.38	1.85	38.3	<0.2	<10	280	0.90	0.26	1.02	1.29	25.3	8.5	30
CC126130		0.20	<0.001	0.40	1.40	17.8	<0.2	<10	540	0.65	0.23	1.58	1.41	22.7	10.1	25
CC126131		0.18	<0.001	0.16	1.60	12.1	<0.2	<10	330	0.54	0.25	0.64	1.16	23.1	10.0	27
CC126131		0.14	<0.001	0.17	1.83	23.3	<0.2	<10	340	0.62	0.25	0.44	3.59	26.9	11.1	26



ALS Canada Ltd.  
 2103 Dollarton Hwy  
 North Vancouver BC V7H 0A7  
 Phone: 604 984 0221 Fax: 604 984 0218 www.alsglobal.com

To: STRATEGIC METALS LTD.  
 C/ O ARCHER, CATHRO & ASSOCIATES (1981)  
 LIMITED  
 1016- 510 W HASTINGS ST  
 VANCOUVER BC V6B 1L8

Page: 6 - B  
 Total # Pages: 7 (A - D)  
 Plus Appendix Pages  
 Finalized Date: 24- JUN- 2011  
 Account: MTT

Project: Midas Touch - CRAG

**CERTIFICATE OF ANALYSIS WH11103176**

Sample Description	Method Analyte Units LOR	ME- MS41	ME- MS41	ME- MS41	ME- MS41	ME- MS41	ME- MS41	ME- MS41	ME- MS41	ME- MS41	ME- MS41	ME- MS41	ME- MS41	ME- MS41	ME- MS41	
		Cs	Cu	Fe	Ga	Ge	Hf	Hg	In	K	La	Li	Mg	Mn	Mo	Na
		ppm	ppm	%	ppm	ppm	ppm	ppm	ppm	%	ppm	ppm	%	ppm	ppm	%
CC123724		0.90	9.1	4.68	4.45	0.10	0.05	0.03	0.026	0.04	10.1	21.8	1.68	1020	0.76	<0.01
CC123725		0.72	27.8	3.18	3.05	0.07	0.06	0.13	0.032	0.05	8.6	13.4	3.16	557	1.07	0.01
CC123726		1.73	45.5	3.98	3.19	0.09	0.07	0.27	0.030	0.07	10.9	22.1	2.60	813	2.10	<0.01
CC123727		0.37	14.4	4.49	0.87	0.19	0.03	0.05	0.007	<0.01	1.8	3.5	20.0	619	0.35	<0.01
CC123728		1.05	39.2	2.96	3.59	0.09	0.09	0.20	0.031	0.11	11.4	17.0	2.42	410	5.34	<0.01
CC123729		1.05	49.5	2.77	3.15	0.07	0.07	0.17	0.028	0.13	9.9	15.5	2.56	377	3.91	0.01
CC123730		0.80	34.5	8.64	3.16	0.17	0.07	0.04	0.023	0.03	5.6	11.4	4.59	1600	1.11	0.01
CC123731		0.84	35.8	5.05	6.22	0.10	0.11	0.04	0.045	0.10	17.6	19.3	1.22	1020	1.20	<0.01
CC123732		0.67	10.8	13.75	4.12	0.20	0.06	0.04	0.025	0.04	8.6	13.9	1.21	2890	1.38	<0.01
CC126101		0.45	14.6	0.76	1.38	<0.05	0.03	0.31	0.008	0.01	4.3	2.4	0.67	670	0.47	0.01
CC126102		0.89	15.4	1.61	3.14	<0.05	0.04	0.22	0.019	0.03	7.6	8.1	0.29	521	0.74	0.01
CC126103		0.62	24.6	2.27	3.63	0.05	0.05	0.15	0.026	0.04	10.8	14.4	0.45	458	1.22	0.01
CC126104		0.91	6.1	2.30	4.24	0.05	0.05	0.41	0.022	0.03	10.9	10.8	5.02	1840	0.58	0.01
CC126105		0.62	13.6	1.48	1.02	0.05	0.07	1.59	0.010	0.05	7.9	3.3	9.28	964	0.47	0.02
CC126106		0.85	13.4	2.79	4.55	0.06	0.08	0.58	0.027	0.05	15.3	15.5	2.74	1360	1.07	0.01
CC126107		0.44	10.0	1.54	1.74	<0.05	0.07	1.22	0.013	0.02	11.6	4.6	7.81	1520	0.36	0.01
CC126108		0.46	13.3	1.67	1.55	0.05	0.08	0.98	0.013	0.04	12.8	5.9	7.86	1080	0.92	0.01
CC126109		0.30	10.6	2.84	1.39	0.06	0.07	1.05	0.007	0.02	11.0	4.2	8.36	1670	0.65	0.02
CC126110		0.81	32.8	2.11	2.49	0.06	0.06	0.27	0.029	0.08	11.8	10.4	2.47	349	4.84	0.01
CC126111		0.93	20.7	2.86	4.35	0.07	0.05	0.24	0.030	0.05	13.5	17.1	0.93	607	1.26	0.01
CC126112		0.76	20.5	2.97	4.64	0.07	0.06	0.19	0.030	0.06	13.6	17.5	0.70	621	1.33	0.01
CC126113		0.78	25.6	3.23	4.40	0.07	0.09	0.30	0.033	0.07	14.4	20.0	1.68	569	1.45	0.01
CC126114		0.63	20.9	3.28	4.04	0.07	0.09	0.15	0.038	0.05	15.1	19.5	0.41	501	2.55	<0.01
CC126115		0.76	21.3	2.32	2.90	0.06	0.06	0.24	0.022	0.06	11.0	14.1	3.45	656	1.28	0.01
CC126116		1.01	33.8	2.20	2.50	0.05	0.07	0.17	0.026	0.06	7.9	20.3	0.53	97	3.47	<0.01
CC126117		0.65	31.3	2.31	2.86	0.05	0.08	0.19	0.026	0.06	9.0	19.8	0.82	295	1.80	0.01
CC126118		0.65	15.2	3.49	4.73	0.07	0.07	0.20	0.037	0.07	14.7	11.8	0.81	996	1.42	<0.01
CC126119		0.61	14.1	2.19	2.52	0.06	0.07	0.59	0.022	0.04	13.9	7.1	6.25	1140	0.84	0.01
CC126120		0.98	22.5	2.26	2.51	0.06	0.06	0.49	0.026	0.07	10.5	11.3	2.81	565	1.59	0.01
CC126121		1.06	20.7	2.59	2.84	0.05	0.07	0.17	0.025	0.09	12.3	13.8	0.34	430	1.09	0.01
CC126122		0.85	26.6	1.49	2.40	<0.05	0.05	0.22	0.018	0.04	5.2	7.1	0.30	478	1.03	0.01
CC126123		0.77	14.5	2.92	4.43	<0.05	0.03	0.04	0.027	0.06	6.9	16.8	0.30	577	1.04	<0.01
CC126124		0.58	25.2	2.15	2.41	0.05	0.10	0.47	0.021	0.07	10.5	7.8	2.50	530	2.17	0.01
CC126125		0.61	26.7	1.81	2.82	<0.05	0.05	0.22	0.021	0.04	7.4	7.2	0.41	409	1.08	0.01
CC126126		0.81	23.4	2.63	3.83	0.06	0.09	0.39	0.031	0.06	17.4	12.5	0.98	321	1.57	0.01
CC126127		0.83	18.3	3.01	5.73	0.05	0.03	0.02	0.028	0.05	10.4	18.0	0.36	306	1.00	<0.01
CC126128		0.96	12.7	3.60	5.75	0.08	0.07	0.30	0.038	0.04	17.1	17.2	0.65	715	1.10	<0.01
CC126129		0.76	17.5	2.67	4.58	0.06	0.05	0.22	0.027	0.05	12.1	13.8	0.61	679	0.98	0.01
CC126130		1.03	12.0	2.78	6.21	0.05	0.05	0.05	0.029	0.05	11.4	16.2	0.51	593	0.80	0.01
CC126131		1.10	9.5	3.04	6.77	0.05	0.05	0.05	0.032	0.05	11.0	14.4	0.44	1140	0.83	<0.01



ALS Canada Ltd.  
 2103 Dollarton Hwy  
 North Vancouver BC V7H 0A7  
 Phone: 604 984 0221 Fax: 604 984 0218 www.alsglobal.com

To: STRATEGIC METALS LTD.  
 C/ O ARCHER, CATHRO & ASSOCIATES (1981)  
 LIMITED  
 1016- 510 W HASTINGS ST  
 VANCOUVER BC V6B 1L8

Page: 6 - C  
 Total # Pages: 7 (A - D)  
 Plus Appendix Pages  
 Finalized Date: 24- JUN- 2011  
 Account: MTT

Project: Midas Touch - CRAG

**CERTIFICATE OF ANALYSIS WH11103176**

Sample Description	Method Analyte Units LOR	ME- MS41	ME- MS41	ME- MS41	ME- MS41	ME- MS41	ME- MS41	ME- MS41	ME- MS41	ME- MS41	ME- MS41	ME- MS41	ME- MS41	ME- MS41	ME- MS41	
		Nb	Ni	P	Pb	Rb	Re	S	Sb	Sc	Se	Sn	Sr	Ta	Te	Th
		ppm	ppm	ppm	ppm	ppm	ppm	%	ppm	ppm	ppm	ppm	ppm	ppm	ppm	ppm
CC123724		0.69	658	250	17.4	8.1	<0.001	0.02	0.45	6.0	0.4	0.4	17.0	<0.01	0.04	2.8
CC123725		0.24	211	690	37.8	6.7	0.001	0.04	0.79	6.1	1.0	0.2	37.8	<0.01	0.06	1.6
CC123726		0.35	372	1080	22.8	9.5	0.001	0.06	0.93	5.6	1.7	0.3	71.4	<0.01	0.06	2.2
CC123727		0.10	2000	130	4.3	1.6	<0.001	0.01	0.11	6.5	0.4	<0.2	13.7	<0.01	0.02	0.4
CC123728		0.25	543	640	24.9	9.7	0.004	0.04	1.14	5.6	2.9	0.3	104.5	<0.01	0.06	2.7
CC123729		0.24	128.5	680	21.1	9.0	0.001	0.02	1.02	5.6	1.2	0.3	106.0	<0.01	0.06	2.9
CC123730		0.37	1995	520	16.8	7.7	<0.001	0.07	0.41	9.3	0.6	0.3	95.0	0.01	0.06	0.9
CC123731		0.48	371	170	53.4	14.1	<0.001	<0.01	0.84	10.0	0.8	0.5	21.1	0.01	0.09	4.4
CC123732		0.63	1310	490	19.9	7.7	<0.001	0.03	0.55	8.4	0.8	0.4	19.7	0.01	0.05	2.2
CC126101		0.29	14.2	740	57.5	2.4	<0.001	0.15	0.76	0.8	1.1	<0.2	66.3	0.01	0.02	<0.2
CC126102		0.49	16.2	690	35.8	5.3	<0.001	0.09	0.76	1.8	1.2	0.3	72.4	<0.01	0.04	0.4
CC126103		0.47	22.0	610	15.1	6.0	<0.001	0.05	0.83	2.9	1.2	0.3	29.8	<0.01	0.06	1.0
CC126104		0.60	10.4	570	560	7.7	<0.001	0.04	1.92	2.9	0.6	0.5	44.0	0.01	0.05	1.0
CC126105		0.13	8.5	1110	79.4	4.4	<0.001	0.04	4.59	3.0	0.8	0.2	67.5	<0.01	0.03	2.2
CC126106		0.68	24.0	420	117.0	11.3	<0.001	0.03	1.93	4.4	1.1	0.4	21.0	<0.01	0.06	2.8
CC126107		0.23	10.4	820	31.1	4.5	<0.001	0.03	2.74	2.7	0.7	0.2	67.5	0.01	0.04	0.8
CC126108		0.19	12.9	770	33.2	5.6	<0.001	0.03	3.21	3.3	0.9	0.2	51.0	0.01	0.05	1.6
CC126109		0.19	8.2	860	71.2	4.1	<0.001	0.04	4.16	2.0	0.7	0.2	43.2	<0.01	0.03	0.8
CC126110		0.22	41.3	940	42.4	7.2	0.001	0.03	3.20	3.5	1.8	0.3	68.9	<0.01	0.06	2.0
CC126111		0.69	24.9	570	34.2	9.2	<0.001	0.03	1.27	3.8	1.1	0.4	27.8	<0.01	0.07	1.7
CC126112		0.73	25.9	370	31.5	9.5	<0.001	0.01	0.99	4.4	1.0	0.5	22.1	0.01	0.06	2.1
CC126113		0.42	28.0	680	43.7	8.1	<0.001	0.02	1.22	5.3	1.1	0.4	30.7	0.01	0.06	2.8
CC126114		0.31	31.8	310	42.4	7.4	0.001	0.01	0.98	6.1	1.1	0.4	21.9	<0.01	0.06	4.3
CC126115		0.41	21.1	740	70.6	8.1	<0.001	0.03	1.67	3.6	1.0	0.3	46.8	<0.01	0.05	1.4
CC126116		0.17	41.1	920	19.6	7.6	0.007	0.10	1.50	2.5	2.5	0.3	56.9	<0.01	0.05	1.4
CC126117		0.26	32.3	750	17.9	7.2	0.001	0.02	0.99	3.5	1.4	0.3	44.9	<0.01	0.04	1.9
CC126118		0.49	22.7	270	141.5	13.7	<0.001	<0.01	2.66	6.2	0.7	0.6	14.5	<0.01	0.07	4.3
CC126119		0.33	14.3	1200	61.9	7.2	<0.001	0.02	2.07	3.7	0.9	0.3	45.3	0.01	0.05	0.9
CC126120		0.33	23.7	710	166.0	7.9	<0.001	0.02	2.41	3.5	1.1	0.3	41.1	<0.01	0.04	2.0
CC126121		0.36	20.9	510	82.4	11.1	0.001	0.04	0.91	2.9	1.0	0.3	31.7	<0.01	0.05	1.9
CC126122		0.37	14.3	560	104.0	6.4	<0.001	0.09	1.67	1.8	0.9	0.3	22.8	<0.01	0.04	0.6
CC126123		0.53	16.2	310	24.5	12.0	<0.001	<0.01	0.49	2.7	0.5	0.5	19.4	<0.01	0.04	2.4
CC126124		0.24	24.5	1000	77.6	8.7	<0.001	0.05	4.55	2.5	1.2	0.3	39.4	<0.01	0.05	0.9
CC126125		0.30	16.8	720	51.6	5.8	<0.001	0.07	1.94	1.6	1.2	0.3	32.2	<0.01	0.05	0.4
CC126126		0.40	23.0	510	111.5	9.1	<0.001	0.03	2.60	4.2	1.5	0.4	24.1	0.01	0.05	1.8
CC126127		0.91	16.4	250	20.9	9.6	<0.001	<0.01	0.38	3.2	0.4	0.6	13.0	<0.01	0.05	2.9
CC126128		0.84	20.8	420	135.5	9.8	<0.001	0.01	1.59	5.0	0.8	0.6	13.9	<0.01	0.07	3.1
CC126129		0.75	20.9	610	41.2	8.9	<0.001	0.03	1.10	3.2	1.0	0.4	24.5	<0.01	0.07	1.3
CC126130		1.05	16.6	260	109.5	13.7	<0.001	<0.01	0.68	3.5	0.4	0.6	13.6	<0.01	0.05	2.9
CC126131		0.84	17.0	210	90.3	11.0	<0.001	<0.01	1.21	3.3	0.3	0.7	9.2	<0.01	0.04	2.8



ALS Canada Ltd.  
 2103 Dollarton Hwy  
 North Vancouver BC V7H 0A7  
 Phone: 604 984 0221 Fax: 604 984 0218 www.alsglobal.com

To: STRATEGIC METALS LTD.  
 C/ O ARCHER, CATHRO & ASSOCIATES (1981)  
 LIMITED  
 1016- 510 W HASTINGS ST  
 VANCOUVER BC V6B 1L8

Page: 6 - D  
 Total # Pages: 7 (A - D)  
 Plus Appendix Pages  
 Finalized Date: 24- JUN- 2011  
 Account: MTT

Project: Midas Touch - CRAG

**CERTIFICATE OF ANALYSIS WH11103176**

Sample Description	Method Analyte Units LOR	ME- MS41	ME- MS41	ME- MS41	ME- MS41	ME- MS41	ME- MS41	ME- MS41	Zn- OG46	
		Ti %	Ti ppm	U ppm	V ppm	W ppm	Y ppm	Zn ppm	Zr ppm	Zn %
		0.005	0.02	0.05	1	0.05	0.05	2	0.5	0.001
CC123724		0.025	0.09	0.52	46	0.17	3.66	92	1.4	
CC123725		0.005	0.09	1.11	33	0.07	11.35	166	1.7	
CC123726		0.010	0.10	1.56	32	0.10	11.55	131	2.1	
CC123727		0.007	0.03	0.20	17	<0.05	1.73	43	0.8	
CC123728		<0.005	0.18	0.73	47	0.08	13.90	161	3.0	
CC123729		0.006	0.23	0.86	37	0.07	11.75	181	2.6	
CC123730		0.011	0.11	0.26	42	0.13	5.80	83	1.8	
CC123731		0.012	0.16	0.55	67	0.14	18.25	152	4.0	
CC123732		0.020	0.12	0.45	52	0.14	7.08	112	1.7	
CC126101		0.010	0.19	1.52	11	0.06	6.05	330	1.0	
CC126102		0.011	0.15	1.17	30	0.09	7.26	1220	1.2	
CC126103		0.010	0.12	1.91	41	0.11	11.15	433	1.5	
CC126104		0.016	0.61	1.08	42	0.12	10.50	1700	1.3	
CC126105		<0.005	1.80	1.58	10	0.09	12.90	207	1.6	
CC126106		0.016	1.22	0.76	44	0.18	13.35	2840	2.0	
CC126107		0.006	0.85	0.74	17	0.12	14.40	248	1.3	
CC126108		<0.005	0.88	0.93	22	0.11	19.95	331	1.8	
CC126109		<0.005	1.49	1.22	14	0.10	11.35	1160	1.4	
CC126110		0.006	0.34	1.40	71	0.12	15.80	584	1.7	
CC126111		0.019	0.20	1.25	45	0.23	12.90	345	1.2	
CC126112		0.015	0.19	0.82	45	0.14	14.75	324	1.5	
CC126113		0.008	0.21	1.04	41	0.10	19.45	391	2.2	
CC126114		<0.005	0.19	1.12	46	0.11	16.90	166	2.6	
CC126115		0.009	0.19	0.93	27	0.11	13.65	281	1.7	
CC126116		<0.005	0.18	2.47	58	0.06	11.15	378	2.5	
CC126117		0.005	0.13	1.08	33	0.08	13.10	145	2.3	
CC126118		0.006	0.67	0.72	49	0.16	11.00	426	2.2	
CC126119		0.006	0.36	0.98	25	0.12	15.30	403	1.2	
CC126120		0.007	0.28	0.86	26	0.13	12.65	838	1.8	
CC126121		0.006	0.14	1.11	29	0.10	11.10	691	1.7	
CC126122		0.008	0.25	0.85	24	0.08	5.44	893	1.3	
CC126123		0.011	0.10	0.90	37	0.13	4.61	377	0.9	
CC126124		<0.005	0.43	1.06	32	0.08	15.85	298	2.5	
CC126125		0.006	0.13	1.95	27	0.07	8.42	274	1.2	
CC126126		0.005	0.30	1.17	41	0.13	22.1	304	2.2	
CC126127		0.018	0.10	0.70	46	0.19	3.57	87	1.0	
CC126128		0.013	0.39	1.21	56	0.17	13.10	392	1.7	
CC126129		0.016	0.15	1.49	43	0.15	11.10	282	1.3	
CC126130		0.022	0.18	0.86	54	0.19	4.57	438	1.3	
CC126131		0.017	0.40	0.42	59	0.17	3.36	825	1.4	





ALS Canada Ltd.  
 2103 Dollarton Hwy  
 North Vancouver BC V7H 0A7  
 Phone: 604 984 0221 Fax: 604 984 0218 www.alsglobal.com

To: STRATEGIC METALS LTD.  
 C/ O ARCHER, CATHRO & ASSOCIATES (1981)  
 LIMITED  
 1016- 510 W HASTINGS ST  
 VANCOUVER BC V6B 1L8

Page: 7 - A  
 Total # Pages: 7 (A - D)  
 Plus Appendix Pages  
 Finalized Date: 24- JUN- 2011  
 Account: MTT

Project: Midas Touch - CRAG

**CERTIFICATE OF ANALYSIS WH11103176**

Sample Description	Method Analyte Units LOR	WEI- 21	Au- TL43	ME- MS41	ME- MS41	ME- MS41	ME- MS41	ME- MS41	ME- MS41	ME- MS41	ME- MS41	ME- MS41	ME- MS41	ME- MS41	ME- MS41	
		Recvd Wt. kg	Au ppm	Ag ppm	Al %	As ppm	Au ppm	B ppm	Ba ppm	Be ppm	Bi ppm	Ca %	Cd ppm	Ce ppm	Co ppm	Cr ppm
		0.02	0.001	0.01	0.01	0.1	0.2	10	10	0.05	0.01	0.01	0.01	0.02	0.1	1
CC126132		0.16	0.005	0.72	1.60	190.5	<0.2	<10	410	0.85	0.26	3.36	6.32	37.6	10.9	25
CC126133		0.14	0.001	0.31	1.85	34.0	<0.2	<10	270	0.83	0.25	0.84	5.09	26.7	9.4	32
CC126134		0.14	0.002	0.27	2.30	73.2	<0.2	<10	260	1.01	0.22	4.08	3.64	32.7	10.0	28
CC126221		0.18	<0.001	0.12	1.57	20.4	<0.2	<10	450	0.60	0.27	0.45	2.17	24.3	9.0	22
CC126222		0.14	0.001	0.38	0.71	13.0	<0.2	<10	320	0.68	0.22	2.32	1.37	16.25	8.4	13
CC126223		0.22	0.001	0.30	1.24	9.9	<0.2	<10	230	1.23	0.30	1.31	0.52	18.95	10.5	21
CC126224		0.38	<0.001	0.13	0.53	10.8	<0.2	<10	190	0.72	0.66	0.20	0.22	14.15	15.1	9
CC126225		0.28	0.004	0.23	1.33	8.6	<0.2	<10	170	1.20	0.41	0.93	0.56	17.10	14.5	22
CC126226		0.30	0.002	0.38	1.04	10.8	<0.2	<10	210	0.72	0.21	3.28	0.57	20.9	10.1	21
CC126227		0.28	0.002	0.11	2.21	12.4	<0.2	<10	430	1.00	0.28	0.12	0.33	39.6	15.5	32
CC126228		0.18	0.001	0.18	0.53	6.3	<0.2	<10	80	0.76	0.29	2.27	0.18	12.20	7.5	7
CC126229		0.28	0.001	0.05	1.35	9.3	<0.2	<10	380	0.46	0.23	0.47	0.22	17.30	10.1	25
CC126230		0.18	0.001	0.05	1.01	6.2	<0.2	<10	560	0.61	0.30	0.32	0.38	8.53	23.0	17
CC126231		0.24	0.002	0.25	1.41	12.7	<0.2	<10	570	1.01	0.29	1.06	0.50	21.3	11.9	26
CC126232		0.22	0.001	0.27	1.24	13.7	<0.2	<10	490	0.80	0.27	1.06	0.40	19.15	15.8	37

\*\*\*\*\* See Appendix Page for comments regarding this certificate \*\*\*\*\*



ALS Canada Ltd.  
 2103 Dollarton Hwy  
 North Vancouver BC V7H 0A7  
 Phone: 604 984 0221 Fax: 604 984 0218 www.alsglobal.com

To: STRATEGIC METALS LTD.  
 C/ O ARCHER, CATHRO & ASSOCIATES (1981)  
 LIMITED  
 1016- 510 W HASTINGS ST  
 VANCOUVER BC V6B 1L8

Page: 7 - B  
 Total # Pages: 7 (A - D)  
 Plus Appendix Pages  
 Finalized Date: 24- JUN- 2011  
 Account: MTT

Project: Midas Touch - CRAG

**CERTIFICATE OF ANALYSIS WH11103176**

Sample Description	Method Analyte Units LOR	ME- MS41	ME- MS41	ME- MS41	ME- MS41	ME- MS41	ME- MS41	ME- MS41	ME- MS41	ME- MS41	ME- MS41	ME- MS41	ME- MS41	ME- MS41	ME- MS41	
		Cs ppm	Cu ppm	Fe %	Ga ppm	Ge ppm	Hf ppm	Hg ppm	In ppm	K %	La ppm	Li ppm	Mg %	Mn ppm	Mo ppm	Na %
		0.05	0.2	0.01	0.05	0.05	0.02	0.01	0.005	0.01	0.2	0.1	0.01	5	0.05	0.01
CC126132		0.65	16.4	7.37	4.94	0.12	0.09	1.78	0.032	0.04	20.2	9.8	1.79	3780	1.50	0.01
CC126133		1.05	14.0	3.14	6.54	0.07	0.06	0.21	0.059	0.06	14.4	15.3	0.59	697	1.77	0.01
CC126134		1.51	8.9	3.25	6.57	0.08	0.09	0.24	0.032	0.05	18.0	12.7	2.50	3730	0.86	0.01
CC126221		0.91	10.5	2.57	5.85	0.05	0.04	0.05	0.029	0.05	11.9	12.4	0.30	993	0.91	<0.01
CC126222		1.49	28.3	1.86	2.19	0.05	0.07	0.25	0.024	0.13	8.3	8.9	0.36	474	0.74	0.01
CC126223		3.49	43.3	2.72	3.94	0.06	0.08	0.13	0.027	0.08	10.1	24.0	0.55	561	0.94	0.01
CC126224		2.67	32.2	4.49	2.24	0.06	<0.02	0.02	0.031	0.10	6.3	3.3	0.06	853	1.17	<0.01
CC126225		4.43	33.8	3.37	4.80	0.07	0.10	0.09	0.031	0.10	8.0	35.4	0.51	547	0.73	<0.01
CC126226		1.42	33.2	2.71	3.08	0.06	0.09	0.13	0.023	0.12	11.2	15.5	1.66	364	1.89	<0.01
CC126227		1.11	43.7	3.97	6.86	0.08	0.06	0.03	0.034	0.08	18.7	31.6	0.71	641	1.31	<0.01
CC126228		1.15	25.8	2.20	1.48	0.05	0.07	0.20	0.019	0.06	5.2	7.6	0.30	204	0.47	<0.01
CC126229		0.79	24.8	3.29	4.57	0.05	0.04	0.02	0.031	0.06	9.0	15.1	0.41	419	0.92	<0.01
CC126230		0.47	80.2	6.04	3.12	0.08	0.05	0.09	0.053	0.08	3.2	6.6	0.32	964	1.17	<0.01
CC126231		0.74	32.6	3.48	4.37	0.07	0.08	0.10	0.037	0.07	11.1	17.0	0.48	639	1.08	0.01
CC126232		0.67	44.6	3.90	3.70	0.07	0.08	0.13	0.038	0.07	9.9	13.8	0.91	522	1.33	0.01

\*\*\*\*\* See Appendix Page for comments regarding this certificate \*\*\*\*\*



ALS Canada Ltd.  
 2103 Dollarton Hwy  
 North Vancouver BC V7H 0A7  
 Phone: 604 984 0221 Fax: 604 984 0218 www.alsglobal.com

To: STRATEGIC METALS LTD.  
 C/ O ARCHER, CATHRO & ASSOCIATES (1981)  
 LIMITED  
 1016- 510 W HASTINGS ST  
 VANCOUVER BC V6B 1L8

Page: 7 - C  
 Total # Pages: 7 (A - D)  
 Plus Appendix Pages  
 Finalized Date: 24- JUN- 2011  
 Account: MTT

Project: Midas Touch - CRAG

**CERTIFICATE OF ANALYSIS WH11103176**

Sample Description	Method Analyte Units LOR	ME- MS41	ME- MS41	ME- MS41	ME- MS41	ME- MS41	ME- MS41	ME- MS41	ME- MS41	ME- MS41	ME- MS41	ME- MS41	ME- MS41	ME- MS41	ME- MS41	
		Nb ppm	Ni ppm	P ppm	Pb ppm	Rb ppm	Re ppm	S %	Sb ppm	Sc ppm	Se ppm	Sn ppm	Sr ppm	Ta ppm	Te ppm	Th ppm
		0.05	0.2	10	0.2	0.1	0.001	0.01	0.05	0.1	0.2	0.2	0.2	0.01	0.01	0.2
CC126132		0.70	20.1	650	157.5	8.9	<0.001	0.02	3.72	5.2	1.1	0.6	25.9	0.01	0.11	2.7
CC126133		0.96	26.0	320	93.0	10.4	<0.001	0.01	1.80	4.7	1.0	0.7	14.6	<0.01	0.05	3.0
CC126134		0.80	21.4	720	39.6	15.7	<0.001	0.04	1.27	4.5	1.0	0.6	18.3	0.01	0.08	1.7
CC126221		0.72	12.8	220	64.6	9.0	<0.001	<0.01	0.88	3.3	0.4	0.7	13.1	<0.01	0.04	2.4
CC126222		0.34	21.5	690	71.3	14.0	0.001	0.09	1.23	2.3	1.2	0.3	51.6	<0.01	0.03	1.1
CC126223		0.50	23.0	580	42.6	17.5	<0.001	0.05	0.57	3.5	1.1	0.4	56.8	<0.01	0.05	1.5
CC126224		0.23	14.5	810	34.4	10.5	<0.001	<0.01	0.42	2.7	0.3	0.5	17.2	<0.01	0.05	2.9
CC126225		0.25	28.3	490	50.2	14.8	<0.001	0.03	0.61	3.7	0.9	0.4	46.7	<0.01	0.04	2.7
CC126226		0.31	34.2	780	36.2	10.0	0.001	0.01	0.99	4.2	1.0	0.3	43.6	<0.01	0.05	3.6
CC126227		0.45	31.1	310	26.0	11.9	<0.001	0.01	0.49	5.7	0.6	0.6	11.5	<0.01	0.07	4.6
CC126228		0.13	20.7	480	21.3	9.6	0.003	0.11	0.31	2.3	3.2	0.3	114.5	<0.01	0.03	1.4
CC126229		0.68	21.8	200	26.8	10.1	<0.001	<0.01	0.60	4.5	0.5	0.4	15.6	<0.01	0.07	2.8
CC126230		0.17	41.0	290	15.7	5.8	<0.001	<0.01	0.78	11.7	0.7	0.3	8.8	<0.01	0.13	1.8
CC126231		0.54	32.5	460	38.6	9.6	<0.001	0.02	0.75	5.0	1.1	0.5	25.4	<0.01	0.08	2.2
CC126232		0.32	69.1	350	43.1	6.9	<0.001	0.01	0.86	6.7	0.9	0.4	21.5	<0.01	0.08	2.9



ALS Canada Ltd.  
 2103 Dollarton Hwy  
 North Vancouver BC V7H 0A7  
 Phone: 604 984 0221 Fax: 604 984 0218 www.alsglobal.com

To: STRATEGIC METALS LTD.  
 C/ O ARCHER, CATHRO & ASSOCIATES (1981)  
 LIMITED  
 1016- 510 W HASTINGS ST  
 VANCOUVER BC V6B 1L8

Page: 7 - D  
 Total # Pages: 7 (A - D)  
 Plus Appendix Pages  
 Finalized Date: 24- JUN- 2011  
 Account: MTT

Project: Midas Touch - CRAG

**CERTIFICATE OF ANALYSIS WH11103176**

Sample Description	Method Analyte Units LOR	ME- MS41	ME- MS41	ME- MS41	ME- MS41	ME- MS41	ME- MS41	ME- MS41	ME- MS41	Zn- OG46
		Ti %	Ti ppm	U ppm	V ppm	W ppm	Y ppm	Zn ppm	Zr ppm	Zn %
		0.005	0.02	0.05	1	0.05	0.05	2	0.5	0.001
CC126132		0.015	1.01	2.09	48	0.25	18.15	850	2.2	
CC126133		0.018	0.45	0.91	80	0.20	10.65	2340	1.6	
CC126134		0.021	0.67	1.31	75	0.16	19.55	1130	2.1	
CC126221		0.012	0.30	0.58	53	0.16	5.29	490	1.0	
CC126222		0.006	0.20	1.46	20	0.11	9.13	512	2.0	
CC126223		0.009	0.12	1.76	29	0.08	12.95	160	2.3	
CC126224		<0.005	0.08	0.52	20	0.05	2.72	105	0.5	
CC126225		0.005	0.09	1.06	21	0.05	10.15	183	3.1	
CC126226		0.008	0.17	0.80	34	0.09	12.45	176	3.6	
CC126227		0.006	0.12	0.76	46	0.09	9.31	117	1.9	
CC126228		<0.005	0.13	2.16	8	<0.05	8.32	91	2.2	
CC126229		0.011	0.11	0.56	48	0.14	3.90	120	1.3	
CC126230		<0.005	0.05	0.27	45	<0.05	9.30	39	1.2	
CC126231		0.008	0.11	0.83	35	0.12	12.20	194	1.7	
CC126232		0.005	0.10	0.68	34	0.09	10.85	163	2.1	

\*\*\*\*\* See Appendix Page for comments regarding this certificate \*\*\*\*\*



ALS Canada Ltd.  
2103 Dollarton Hwy  
North Vancouver BC V7H 0A7  
Phone: 604 984 0221 Fax: 604 984 0218 www.alsglobal.com

To: STRATEGIC METALS LTD.  
C/ O ARCHER, CATHRO & ASSOCIATES (1981)  
LIMITED  
1016- 510 W HASTINGS ST  
VANCOUVER BC V6B 1L8

Page: Appendix 1  
Total # Appendix Pages: 1  
Finalized Date: 24- JUN- 2011  
Account: MTT

Project: Midas Touch - CRAG

**CERTIFICATE OF ANALYSIS WH11103176**

Method	CERTIFICATE COMMENTS
ALL METHODS ME- MS41 ME- MS41	NSS is non- sufficient sample. Interference: Ca> 10% on ICP- MS As,ICP- AES results shown. Gold determinations by this method are semi- quantitative due to the small sample weight used (0.5g).



ALS Canada Ltd.  
 2103 Dollarton Hwy  
 North Vancouver BC V7H 0A7  
 Phone: 604 984 0221 Fax: 604 984 0218 www.alsglobal.com

To: **STRATEGIC METALS LTD.**  
**C/ O ARCHER, CATHRO & ASSOCIATES (1981) LIMITED**  
**1016- 510 W HASTINGS ST**  
**VANCOUVER BC V6B 1L8**

Page: 1  
 Finalized Date: 17- JUN- 2011  
 Account: MTT

**CERTIFICATE WH11105293**

Project: Midas Touch - Crag  
 P.O. No.:  
 This report is for 35 Soil samples submitted to our lab in Whitehorse, YT, Canada on 11-JUN-2011.  
 The following have access to data associated with this certificate:

DOUG EATON BRUCE YOUNGMAN	SARAH EATON	JOAN MARIACHER
------------------------------	-------------	----------------

<b>SAMPLE PREPARATION</b>	
ALS CODE	DESCRIPTION
WEI- 21	Received Sample Weight
LOG- 22	Sample login - Rcd w/o BarCode
SCR- 41	Screen to - 180um and save both

<b>ANALYTICAL PROCEDURES</b>		
ALS CODE	DESCRIPTION	INSTRUMENT
Au- TL43	Trace Level Au - 25g AR	ICP- MS
ME- MS41	51 anal. aqua regia ICPMS	

To: **STRATEGIC METALS LTD.**  
**ATTN: JOAN MARIACHER**  
**C/ O ARCHER, CATHRO & ASSOCIATES (1981) LIMITED**  
**1016- 510 W HASTINGS ST**  
**VANCOUVER BC V6B 1L8**

This is the Final Report and supersedes any preliminary report with this certificate number. Results apply to samples as submitted. All pages of this report have been checked and approved for release.

**Signature:**   
 Colin Ramshaw, Vancouver Laboratory Manager



ALS Canada Ltd.  
 2103 Dollarton Hwy  
 North Vancouver BC V7H 0A7  
 Phone: 604 984 0221 Fax: 604 984 0218 www.alsglobal.com

To: STRATEGIC METALS LTD.  
 C/ O ARCHER, CATHRO & ASSOCIATES (1981)  
 LIMITED  
 1016- 510 W HASTINGS ST  
 VANCOUVER BC V6B 1L8

Page: 2 - A  
 Total # Pages: 2 (A - D)  
 Plus Appendix Pages  
 Finalized Date: 17- JUN- 2011  
 Account: MTT

Project: Midas Touch - Crag

**CERTIFICATE OF ANALYSIS WH11105293**

Sample Description	Method Analyte Units LOR	WEI- 21	Au- TL43	ME- MS41	ME- MS41	ME- MS41	ME- MS41	ME- MS41	ME- MS41	ME- MS41	ME- MS41	ME- MS41	ME- MS41	ME- MS41	ME- MS41	
		Recvd Wt. kg	Au ppm	Ag ppm	Al %	As ppm	Au ppm	B ppm	Ba ppm	Be ppm	Bi ppm	Ca %	Cd ppm	Ce ppm	Co ppm	Cr ppm
		0.02	0.001	0.01	0.01	0.1	0.2	10	10	0.05	0.01	0.01	0.01	0.02	0.1	1
CC123911		0.26	0.007	0.27	1.54	15.9	<0.2	<10	220	0.97	0.34	0.70	0.45	19.05	35.1	67
CC123912		0.20	0.003	0.21	1.18	10.1	<0.2	<10	260	0.62	0.21	0.94	0.49	16.75	26.7	73
CC123913		0.15	0.003	0.21	1.12	10.4	<0.2	<10	260	0.66	0.22	1.04	0.53	15.95	28.1	81
CC123914		0.23	0.003	0.18	1.00	44.5	<0.2	<10	210	0.76	0.34	0.62	0.37	18.60	25.7	36
CC123915		0.14	0.003	0.27	0.89	27.1	<0.2	<10	350	0.93	0.32	1.46	0.22	13.35	18.4	31
CC123916		0.18	0.004	0.26	1.33	15.2	<0.2	<10	300	0.69	0.25	0.97	0.64	14.65	28.0	83
CC123917		0.19	0.002	0.21	1.22	22.2	<0.2	<10	320	0.69	0.27	1.03	0.52	17.40	30.4	58
CC123918		0.11	0.001	0.10	1.72	23.1	<0.2	<10	520	0.72	0.26	2.12	2.05	20.1	8.2	26
CC123919		0.30	0.004	0.23	1.25	22.5	<0.2	<10	270	0.83	0.29	0.85	0.49	17.35	30.7	67
CC123920		0.20	0.002	0.19	1.04	6.8	<0.2	<10	320	0.58	0.21	0.77	0.46	18.65	27.3	100
CC123921		0.12	0.004	0.22	1.34	36.4	<0.2	<10	310	0.93	0.35	1.07	0.67	18.85	39.3	47
CC123922		0.14	0.003	0.22	1.44	27.5	<0.2	<10	210	0.89	0.33	0.89	0.42	18.20	29.7	50
CC123923		0.21	0.003	0.17	1.29	17.7	<0.2	<10	210	0.80	0.29	0.83	0.34	17.55	23.6	48
CC123924		0.21	0.002	0.09	1.34	13.0	<0.2	<10	140	0.69	0.29	0.56	0.25	18.45	26.5	31
CC123925		0.13	0.002	0.08	1.39	13.8	<0.2	<10	110	0.70	0.30	0.44	0.23	20.7	27.1	31
CC123926		0.17	<0.001	0.09	1.33	10.4	<0.2	<10	170	0.41	0.29	0.85	0.21	14.45	11.6	26
CC123927		0.14	<0.001	0.03	1.53	13.0	<0.2	<10	190	0.37	0.29	0.18	0.14	23.4	9.7	30
CC123928		0.16	0.002	0.19	1.31	18.8	<0.2	<10	310	0.90	0.30	0.80	0.54	18.55	27.4	47
CC123929		0.18	0.002	0.26	1.34	20.2	<0.2	<10	200	0.81	0.30	0.77	0.41	16.35	19.9	50
CC123930		0.24	0.003	0.24	1.34	24.2	<0.2	<10	180	0.90	0.32	0.64	0.40	20.4	24.6	56
CC123931		0.21	0.003	0.31	1.24	13.0	<0.2	<10	260	0.88	0.27	0.83	0.60	20.4	24.5	69
CC123932		0.20	0.003	0.23	1.28	43.2	<0.2	<10	240	1.02	0.36	0.59	0.47	22.2	23.7	47
CC123933		0.15	0.004	0.16	1.11	11.1	<0.2	<10	300	0.59	0.20	0.91	0.39	19.75	24.7	72
CC123934		0.14	0.005	0.28	1.27	19.5	<0.2	<10	370	0.83	0.26	1.22	0.46	15.30	27.0	58
CC123935		0.15	0.004	0.28	1.22	20.2	<0.2	<10	220	0.85	0.28	0.78	0.42	16.70	24.8	59
CC123936		0.23	0.004	0.36	1.60	14.4	<0.2	<10	280	0.99	0.29	0.74	0.55	17.35	45.5	70
CC123937		0.19	0.003	0.16	1.38	51.9	<0.2	<10	540	1.07	0.43	0.25	0.77	20.3	41.3	39
CC123938		0.21	0.001	0.15	0.95	7.6	<0.2	<10	270	0.84	0.30	0.97	0.23	15.30	21.6	26
CC123939		0.11	0.002	0.29	0.98	12.4	<0.2	<10	190	0.76	0.31	1.04	0.48	14.10	22.8	40
CC123940		0.17	0.001	0.26	0.97	15.2	<0.2	<10	190	0.99	0.44	0.92	0.38	15.65	23.1	23
CC123941		0.21	<0.001	0.05	1.42	12.1	<0.2	<10	150	0.66	0.30	0.43	0.18	16.65	22.9	36
CC123942		0.23	0.001	0.06	1.30	12.1	<0.2	<10	140	0.66	0.27	0.62	0.13	16.65	25.2	44
CC123943		0.20	0.003	0.11	1.78	13.4	<0.2	<10	190	0.99	0.31	0.46	0.26	20.7	33.9	33
CC123944		0.20	0.002	0.10	1.34	12.3	<0.2	<10	150	0.73	0.28	0.66	0.23	16.85	23.2	35
CC123945		0.21	0.001	0.09	1.21	12.9	<0.2	<10	140	0.71	0.26	0.78	0.21	18.00	22.3	33

\*\*\*\*\* See Appendix Page for comments regarding this certificate \*\*\*\*\*



ALS Canada Ltd.  
 2103 Dollarton Hwy  
 North Vancouver BC V7H 0A7  
 Phone: 604 984 0221 Fax: 604 984 0218 www.alsglobal.com

To: STRATEGIC METALS LTD.  
 C/ O ARCHER, CATHRO & ASSOCIATES (1981)  
 LIMITED  
 1016- 510 W HASTINGS ST  
 VANCOUVER BC V6B 1L8

Page: 2 - B  
 Total # Pages: 2 (A - D)  
 Plus Appendix Pages  
 Finalized Date: 17- JUN- 2011  
 Account: MTT

Project: Midas Touch - Crag

**CERTIFICATE OF ANALYSIS WH11105293**

Sample Description	Method Analyte Units LOR	ME- MS41	ME- MS41	ME- MS41	ME- MS41	ME- MS41	ME- MS41	ME- MS41	ME- MS41	ME- MS41	ME- MS41	ME- MS41	ME- MS41	ME- MS41	ME- MS41	
		Cs	Cu	Fe	Ga	Ge	Hf	Hg	In	K	La	Li	Mg	Mn	Mo	Na
		ppm	ppm	%	ppm	ppm	ppm	ppm	ppm	%	ppm	ppm	%	ppm	ppm	%
		0.05	0.2	0.01	0.05	0.05	0.02	0.01	0.005	0.01	0.2	0.1	0.01	5	0.05	0.01
CC123911		3.43	112.0	5.37	4.99	0.12	0.08	0.12	0.061	0.07	9.0	24.4	1.38	770	2.65	0.02
CC123912		0.91	71.1	3.85	3.87	0.12	0.07	0.14	0.034	0.06	8.0	20.2	1.81	473	1.46	0.02
CC123913		0.98	65.2	3.65	3.56	0.10	0.07	0.13	0.031	0.07	7.5	19.1	1.78	543	1.49	0.02
CC123914		0.81	79.0	4.50	3.27	0.11	0.08	0.13	0.061	0.05	8.3	20.2	0.71	605	2.44	0.01
CC123915		0.75	97.1	3.86	2.52	0.10	0.05	0.21	0.052	0.05	8.4	10.9	0.45	413	1.71	0.01
CC123916		1.07	83.8	4.17	3.83	0.11	0.07	0.17	0.037	0.08	7.4	19.8	1.83	627	1.64	0.01
CC123917		1.07	58.3	5.09	3.56	0.12	0.07	0.17	0.041	0.08	8.7	20.6	1.23	889	1.34	0.01
CC123918		1.16	14.9	2.78	5.42	0.07	0.04	0.25	0.032	0.05	11.1	16.5	1.11	538	1.17	0.02
CC123919		1.13	93.6	4.34	3.65	0.12	0.08	0.16	0.047	0.07	8.3	20.9	1.54	860	1.51	0.01
CC123920		0.75	67.0	2.65	2.99	0.10	0.07	0.11	0.029	0.06	9.2	18.7	2.35	203	0.96	0.01
CC123921		1.30	104.5	5.36	4.08	0.13	0.12	0.15	0.055	0.07	9.0	24.5	1.04	1320	1.95	0.02
CC123922		1.26	101.0	4.66	4.21	0.12	0.10	0.14	0.057	0.07	8.7	25.7	1.13	761	1.75	0.01
CC123923		1.14	83.9	4.34	3.77	0.11	0.07	0.15	0.041	0.06	8.6	24.8	1.22	462	1.20	0.01
CC123924		0.91	87.8	4.63	4.11	0.12	0.08	0.13	0.035	0.05	8.6	27.2	1.04	669	1.01	0.01
CC123925		1.04	84.1	4.76	4.27	0.12	0.07	0.13	0.039	0.05	9.7	29.1	0.92	603	1.14	0.01
CC123926		0.69	41.8	4.57	5.47	0.09	<0.02	0.06	0.036	0.06	7.0	15.3	0.52	468	1.48	0.01
CC123927		0.96	16.6	3.40	6.85	0.08	0.02	0.02	0.029	0.05	12.2	21.2	0.33	268	1.90	0.01
CC123928		0.97	84.0	4.15	3.92	0.11	0.07	0.18	0.049	0.07	9.0	23.9	1.01	2060	1.43	0.01
CC123929		1.12	82.2	4.16	3.77	0.10	0.07	0.18	0.048	0.07	8.1	21.7	1.03	373	1.35	0.01
CC123930		1.26	101.5	4.27	3.94	0.11	0.08	0.18	0.052	0.07	9.8	23.5	1.24	306	1.39	0.01
CC123931		1.30	98.0	3.74	3.75	0.12	0.08	0.18	0.043	0.07	10.2	22.4	1.46	315	1.31	0.02
CC123932		1.19	103.5	4.63	3.90	0.13	0.09	0.17	0.069	0.06	10.6	24.5	1.00	209	1.89	0.01
CC123933		0.91	60.5	3.89	3.38	0.12	0.06	0.10	0.033	0.06	9.7	20.6	1.84	590	1.18	0.01
CC123934		0.96	94.6	3.90	3.56	0.11	0.08	0.18	0.044	0.07	7.9	22.0	1.28	934	1.17	0.01
CC123935		1.22	87.2	3.84	3.70	0.10	0.08	0.17	0.048	0.06	7.9	21.2	1.38	440	1.32	0.01
CC123936		2.39	98.7	5.08	4.89	0.13	0.06	0.22	0.049	0.06	8.4	22.1	1.39	1950	2.21	0.02
CC123937		1.29	156.0	6.06	3.96	0.14	0.05	0.36	0.079	0.08	10.4	20.0	0.61	985	1.73	0.01
CC123938		0.76	95.6	4.93	2.87	0.10	0.05	0.09	0.067	0.06	7.9	14.1	0.43	551	1.37	0.01
CC123939		0.99	87.0	3.98	3.08	0.11	0.06	0.21	0.048	0.07	7.0	14.5	0.86	629	1.68	0.01
CC123940		1.04	67.1	4.37	2.80	0.09	0.07	0.21	0.053	0.06	7.7	15.4	0.48	800	1.81	0.01
CC123941		0.64	66.8	4.47	4.64	0.10	0.04	0.05	0.037	0.05	7.8	26.4	0.76	538	1.69	0.01
CC123942		0.92	61.0	4.22	3.90	0.10	0.07	0.09	0.035	0.05	7.8	25.6	0.99	714	1.29	0.01
CC123943		0.91	113.5	5.40	5.57	0.12	0.09	0.15	0.042	0.05	9.6	31.5	0.96	1200	1.40	0.01
CC123944		0.95	76.2	4.36	4.03	0.11	0.07	0.12	0.038	0.05	8.0	26.0	0.95	463	1.11	0.01
CC123945		1.21	78.4	4.20	3.72	0.11	0.07	0.14	0.037	0.06	8.5	26.9	0.99	395	1.09	0.01





ALS Canada Ltd.  
 2103 Dollarton Hwy  
 North Vancouver BC V7H 0A7  
 Phone: 604 984 0221 Fax: 604 984 0218 www.alsglobal.com

To: STRATEGIC METALS LTD.  
 C/ O ARCHER, CATHRO & ASSOCIATES (1981)  
 LIMITED  
 1016- 510 W HASTINGS ST  
 VANCOUVER BC V6B 1L8

Page: 2 - C  
 Total # Pages: 2 (A - D)  
 Plus Appendix Pages  
 Finalized Date: 17- JUN- 2011  
 Account: MTT

Project: Midas Touch - Crag

**CERTIFICATE OF ANALYSIS WH11105293**

Sample Description	Method Analyte Units LOR	ME- MS41	ME- MS41	ME- MS41	ME- MS41	ME- MS41	ME- MS41	ME- MS41	ME- MS41	ME- MS41	ME- MS41	ME- MS41	ME- MS41	ME- MS41	ME- MS41	
		Nb	Ni	P	Pb	Rb	Re	S	Sb	Sc	Se	Sn	Sr	Ta	Te	Th
		ppm	ppm	ppm	ppm	ppm	ppm	%	ppm	ppm	ppm	ppm	ppm	ppm	ppm	ppm
CC123911	0.77	143.0	810	28.4	8.2	0.001	0.05	0.89	16.0	1.3	0.4	37.0	0.01	0.17	3.1	
CC123912	0.36	169.0	680	13.6	5.0	0.001	0.05	0.70	6.3	1.2	0.3	50.9	<0.01	0.09	2.7	
CC123913	0.39	189.5	720	14.2	5.7	0.001	0.06	0.67	6.2	1.1	0.3	50.3	<0.01	0.09	2.3	
CC123914	2.06	86.5	490	21.4	4.5	0.001	0.05	1.26	6.7	1.3	0.3	34.2	0.01	0.14	2.7	
CC123915	0.72	80.8	690	17.7	5.2	0.001	0.06	1.01	5.6	1.7	0.3	55.9	0.01	0.12	1.1	
CC123916	0.39	207	630	14.9	7.1	0.001	0.04	0.77	6.8	1.3	0.3	46.6	<0.01	0.11	2.2	
CC123917	0.68	139.5	800	15.1	7.2	0.015	0.07	0.60	6.6	1.8	0.3	47.9	<0.01	0.11	2.8	
CC123918	0.65	22.8	480	20.3	11.2	<0.001	0.03	0.70	3.2	0.6	0.7	18.6	<0.01	0.06	2.2	
CC123919	0.92	177.0	680	17.4	6.0	0.003	0.05	0.80	7.3	1.6	0.3	41.2	<0.01	0.12	2.6	
CC123920	0.33	237	710	13.5	4.9	0.001	0.03	0.58	6.1	1.0	0.3	31.4	<0.01	0.06	3.1	
CC123921	1.50	137.0	760	22.0	6.6	0.001	0.04	0.84	8.4	1.5	0.3	54.1	0.01	0.15	3.0	
CC123922	1.27	126.0	650	19.6	7.3	0.001	0.05	0.85	8.1	1.6	0.4	66.2	0.01	0.15	2.6	
CC123923	0.59	110.0	600	18.3	6.3	0.003	0.06	0.60	7.3	1.7	0.3	57.2	<0.01	0.12	2.9	
CC123924	0.18	74.3	560	18.2	4.5	0.001	0.04	0.42	7.2	0.9	0.2	24.8	<0.01	0.09	3.4	
CC123925	0.21	65.6	470	19.0	5.5	0.001	0.04	0.45	7.8	0.9	0.3	27.0	<0.01	0.10	3.4	
CC123926	0.53	31.6	450	15.9	7.8	<0.001	0.03	0.46	3.1	0.6	0.5	53.7	<0.01	0.11	0.9	
CC123927	1.44	32.0	240	14.5	12.0	<0.001	<0.01	0.64	2.8	0.4	0.8	14.8	<0.01	0.06	3.4	
CC123928	0.73	128.0	540	17.6	6.8	0.002	0.07	0.65	7.5	1.9	0.3	61.5	<0.01	0.13	2.6	
CC123929	0.92	105.5	720	16.3	6.5	0.002	0.07	0.75	7.5	1.6	0.4	46.9	<0.01	0.12	2.8	
CC123930	1.27	127.5	690	18.7	6.2	0.002	0.04	0.80	8.6	1.6	0.3	43.4	0.01	0.14	3.3	
CC123931	0.63	173.5	740	15.2	6.8	0.002	0.05	0.79	8.4	2.8	0.3	54.1	<0.01	0.11	3.0	
CC123932	1.92	119.0	660	22.6	5.9	0.002	0.03	1.11	8.6	1.7	0.3	35.9	0.01	0.16	3.7	
CC123933	0.40	163.5	720	11.6	5.0	0.001	0.03	0.57	5.8	1.1	0.2	41.8	<0.01	0.08	3.1	
CC123934	0.77	156.5	700	15.3	5.7	0.005	0.10	0.67	6.7	1.9	0.3	64.5	<0.01	0.12	2.2	
CC123935	1.07	134.5	670	16.2	6.8	0.003	0.05	0.71	7.8	1.5	0.3	49.9	0.01	0.13	2.5	
CC123936	0.36	179.5	610	15.2	7.9	0.002	0.05	0.74	9.2	1.8	0.3	52.0	<0.01	0.14	2.3	
CC123937	0.20	146.0	240	19.7	6.7	<0.001	0.01	1.53	19.7	1.5	0.4	18.9	0.01	0.19	3.8	
CC123938	0.31	55.8	620	14.5	5.6	0.001	0.05	0.48	12.7	1.5	0.4	63.9	<0.01	0.17	2.2	
CC123939	0.28	102.5	740	17.0	6.1	0.005	0.07	0.96	8.4	1.8	0.3	57.3	<0.01	0.12	1.8	
CC123940	0.21	63.5	630	22.4	6.2	0.001	0.05	1.17	8.3	1.1	0.3	53.6	<0.01	0.11	2.1	
CC123941	0.19	61.6	340	16.5	6.3	0.001	0.02	0.35	5.0	0.7	0.3	28.1	<0.01	0.10	2.9	
CC123942	0.18	78.9	540	16.3	6.9	0.001	0.03	0.39	6.0	0.9	0.3	38.3	<0.01	0.11	2.0	
CC123943	0.20	97.4	600	19.0	6.3	<0.001	0.02	0.42	8.7	1.2	0.3	31.5	0.01	0.13	2.9	
CC123944	0.20	81.4	590	16.5	5.9	0.002	0.05	0.41	6.5	1.3	0.3	43.7	<0.01	0.11	2.6	
CC123945	0.20	73.4	570	17.1	5.9	0.003	0.08	0.44	7.1	1.4	0.3	47.4	<0.01	0.09	3.0	

\*\*\*\*\* See Appendix Page for comments regarding this certificate \*\*\*\*\*



ALS Canada Ltd.  
 2103 Dollarton Hwy  
 North Vancouver BC V7H 0A7  
 Phone: 604 984 0221 Fax: 604 984 0218 www.alsglobal.com

To: STRATEGIC METALS LTD.  
 C/ O ARCHER, CATHRO & ASSOCIATES (1981)  
 LIMITED  
 1016- 510 W HASTINGS ST  
 VANCOUVER BC V6B 1L8

Page: 2 - D  
 Total # Pages: 2 (A - D)  
 Plus Appendix Pages  
 Finalized Date: 17- JUN- 2011  
 Account: MTT

Project: Midas Touch - Crag

**CERTIFICATE OF ANALYSIS WH11105293**

Sample Description	Method Analyte Units LOR	ME- MS41	ME- MS41	ME- MS41	ME- MS41	ME- MS41	ME- MS41	ME- MS41	ME- MS41
		Ti %	Ti ppm	U ppm	V ppm	W ppm	Y ppm	Zn ppm	Zr ppm
		0.005	0.02	0.05	1	0.05	0.05	2	0.5
CC123911		0.014	0.11	0.81	51	0.09	14.30	113	2.2
CC123912		0.009	0.07	0.71	35	0.10	9.78	100	2.5
CC123913		0.009	0.07	0.82	32	0.06	9.65	108	2.5
CC123914		<0.005	0.05	0.88	32	0.07	12.30	116	2.6
CC123915		<0.005	0.06	1.73	27	0.06	15.05	80	1.4
CC123916		0.007	0.10	0.93	40	0.07	10.45	142	2.2
CC123917		0.008	0.07	0.99	36	0.06	10.30	121	2.3
CC123918		0.008	0.18	0.85	45	0.14	5.88	334	1.1
CC123919		0.007	0.07	1.00	37	0.06	11.95	117	2.7
CC123920		0.011	0.06	1.34	32	0.07	9.99	87	2.6
CC123921		0.005	0.07	0.91	38	0.07	13.55	134	3.7
CC123922		0.006	0.07	1.65	40	0.06	12.85	111	2.8
CC123923		0.008	0.06	1.08	37	0.05	11.10	97	2.6
CC123924		0.010	0.06	0.85	42	<0.05	10.15	83	2.7
CC123925		0.011	0.06	0.93	44	<0.05	10.60	83	2.6
CC123926		0.013	0.07	0.71	58	0.09	3.71	72	<0.5
CC123927		0.030	0.13	0.61	67	0.29	2.92	57	1.1
CC123928		0.005	0.06	1.50	37	0.06	11.70	99	2.0
CC123929		0.006	0.07	1.40	39	0.07	11.00	117	2.4
CC123930		0.006	0.06	0.85	39	0.06	13.20	113	2.9
CC123931		0.010	0.09	0.96	37	0.07	12.40	101	2.9
CC123932		0.005	0.06	1.11	38	0.06	14.15	121	3.0
CC123933		0.012	0.06	0.72	35	0.08	9.24	91	2.3
CC123934		0.006	0.07	1.05	37	0.06	11.55	99	2.8
CC123935		0.005	0.06	0.81	37	0.06	11.45	95	2.5
CC123936		0.006	0.12	0.93	51	0.06	13.80	91	1.8
CC123937		0.006	0.09	0.77	46	0.05	18.80	300	1.4
CC123938		<0.005	0.05	0.82	37	0.07	12.30	70	1.5
CC123939		0.005	0.07	1.12	32	0.09	10.95	97	1.8
CC123940		<0.005	0.08	0.96	28	0.05	9.56	102	2.2
CC123941		0.006	0.05	0.84	40	<0.05	6.58	75	1.3
CC123942		0.006	0.06	1.11	34	0.05	8.64	73	2.2
CC123943		0.007	0.07	1.64	48	<0.05	13.00	83	2.5
CC123944		0.008	0.06	1.61	37	0.06	9.78	83	2.2
CC123945		0.011	0.05	1.05	37	<0.05	10.35	82	2.6



ALS Canada Ltd.  
2103 Dollarton Hwy  
North Vancouver BC V7H 0A7  
Phone: 604 984 0221 Fax: 604 984 0218 www.alsglobal.com

To: STRATEGIC METALS LTD.  
C/ O ARCHER, CATHRO & ASSOCIATES (1981)  
LIMITED  
1016- 510 W HASTINGS ST  
VANCOUVER BC V6B 1L8

Page: Appendix 1  
Total # Appendix Pages: 1  
Finalized Date: 17- JUN- 2011  
Account: MTT

Project: Midas Touch - Crag

**CERTIFICATE OF ANALYSIS WH11105293**

Method	CERTIFICATE COMMENTS
ME- MS41	Gold determinations by this method are semi- quantitative due to the small sample weight used (0.5g).



ALS Canada Ltd.  
 2103 Dollarton Hwy  
 North Vancouver BC V7H 0A7  
 Phone: 604 984 0221 Fax: 604 984 0218 www.alsglobal.com

To: **STRATEGIC METALS LTD.**  
**C/ O ARCHER, CATHRO & ASSOCIATES (1981) LIMITED**  
**1016- 510 W HASTINGS ST**  
**VANCOUVER BC V6B 1L8**

Page: 1  
 Finalized Date: 27- JUN- 2011  
 Account: MTT

**CERTIFICATE WH11105294**

Project: Midas Touch - CRAG  
 P.O. No.:  
 This report is for 60 Soil samples submitted to our lab in Whitehorse, YT, Canada on 11-JUN-2011.  
 The following have access to data associated with this certificate:

DOUG EATON BRUCE YOUNGMAN	SARAH EATON	JOAN MARIACHER
------------------------------	-------------	----------------

<b>SAMPLE PREPARATION</b>	
ALS CODE	DESCRIPTION
WEI- 21	Received Sample Weight
LOG- 22	Sample login - Rcd w/o BarCode
SCR- 41	Screen to - 180um and save both

<b>ANALYTICAL PROCEDURES</b>		
ALS CODE	DESCRIPTION	INSTRUMENT
Au- TL43	Trace Level Au - 25g AR	ICP- MS
ME- MS41	51 anal. aqua regia ICPMS	

To: **STRATEGIC METALS LTD.**  
**ATTN: JOAN MARIACHER**  
**C/ O ARCHER, CATHRO & ASSOCIATES (1981) LIMITED**  
**1016- 510 W HASTINGS ST**  
**VANCOUVER BC V6B 1L8**

This is the Final Report and supersedes any preliminary report with this certificate number. Results apply to samples as submitted. All pages of this report have been checked and approved for release.

**Signature:**   
 Colin Ramshaw, Vancouver Laboratory Manager



ALS Canada Ltd.  
 2103 Dollarton Hwy  
 North Vancouver BC V7H 0A7  
 Phone: 604 984 0221 Fax: 604 984 0218 www.alsglobal.com

To: STRATEGIC METALS LTD.  
 C/ O ARCHER, CATHRO & ASSOCIATES (1981)  
 LIMITED  
 1016- 510 W HASTINGS ST  
 VANCOUVER BC V6B 1L8

Page: 2 - A  
 Total # Pages: 3 (A - D)  
 Plus Appendix Pages  
 Finalized Date: 27- JUN- 2011  
 Account: MTT

Project: Midas Touch - CRAG

**CERTIFICATE OF ANALYSIS WH11105294**

Sample Description	Method Analyte Units LOR	WEI- 21	Au- TL43	ME- MS41	ME- MS41	ME- MS41	ME- MS41	ME- MS41	ME- MS41	ME- MS41	ME- MS41	ME- MS41	ME- MS41	ME- MS41	ME- MS41	ME- MS41
		Recvd Wt. kg	Au ppm	Ag ppm	Al %	As ppm	Au ppm	B ppm	Ba ppm	Be ppm	Bi ppm	Ca %	Cd ppm	Ce ppm	Co ppm	Cr ppm
CC123733		0.16	0.001	0.07	0.59	6.4	<0.2	<10	130	0.96	0.28	8.27	0.93	42.9	13.4	12
CC123734		0.20	0.001	0.10	1.82	16.3	<0.2	<10	100	0.84	0.33	0.12	0.16	25.1	13.3	31
CC123735		0.14	0.001	0.22	0.69	20.6	<0.2	<10	60	0.91	0.36	3.07	0.27	27.0	12.7	13
CC123736		0.12	0.001	0.22	0.78	13.8	<0.2	<10	100	0.83	0.27	2.97	0.59	30.7	8.5	12
CC123737		0.16	<0.001	0.32	0.78	19.7	<0.2	<10	120	0.94	0.35	2.21	0.46	23.5	11.2	12
CC123738		0.20	0.001	0.13	0.53	9.0	<0.2	<10	100	0.96	0.19	2.51	0.76	33.3	8.1	11
CC123739		0.14	0.001	0.10	1.27	10.9	<0.2	<10	190	0.65	0.25	0.70	0.39	17.20	8.1	23
CC123740		0.14	0.004	0.21	0.80	14.5	<0.2	<10	110	0.92	0.25	2.51	0.45	39.3	12.9	18
CC123741		0.24	0.003	0.16	0.59	10.9	<0.2	<10	60	0.77	0.22	8.19	0.24	28.9	9.9	11
CC123742		0.20	0.001	0.13	0.97	11.4	<0.2	<10	100	0.95	0.27	3.42	0.47	39.7	10.4	17
CC123743		0.28	<0.001	0.10	0.85	15.3	<0.2	<10	150	1.03	0.42	3.40	0.13	28.7	15.3	10
CC123744		0.30	0.001	0.07	1.43	20.1	<0.2	<10	140	1.00	0.50	0.17	0.28	38.9	14.8	22
CC123745		0.20	0.001	0.06	2.08	19.2	<0.2	<10	150	1.21	0.53	0.05	0.15	60.9	13.4	35
CC123746		0.20	0.001	0.03	1.18	20.0	<0.2	<10	70	0.71	0.43	0.03	0.14	15.30	12.5	28
CC123747		0.20	<0.001	0.05	1.36	15.4	<0.2	<10	160	0.81	0.45	0.11	0.29	19.70	20.5	107
CC123748		0.20	0.001	0.06	1.87	24.5	<0.2	<10	80	1.03	0.44	0.01	0.14	53.9	19.8	35
CC123749		0.32	0.002	0.19	1.30	17.1	<0.2	<10	270	0.64	0.61	0.04	0.05	108.0	8.6	24
CC123750		0.24	0.002	0.26	1.87	28.3	<0.2	<10	280	2.27	0.64	0.20	0.50	80.1	39.4	31
CC123751		0.24	0.003	0.18	3.48	20.6	<0.2	<10	210	1.37	0.55	0.37	0.34	60.6	71.0	231
CC123752		0.24	0.002	0.10	4.74	4.3	<0.2	<10	120	1.09	0.13	0.65	0.21	40.6	73.3	471
CC123753		0.26	0.002	0.14	3.42	9.4	<0.2	<10	170	1.27	0.27	0.66	0.27	58.2	63.7	295
CC123754		0.24	0.002	0.10	4.40	5.7	<0.2	<10	170	1.14	0.17	0.67	0.28	46.0	74.0	390
CC123755		0.16	0.003	0.15	2.42	10.1	<0.2	<10	160	1.11	0.34	1.65	0.42	47.9	53.9	214
CC123756		0.42	0.001	0.31	1.09	29.3	<0.2	<10	110	1.02	0.43	2.46	1.55	26.1	42.4	45
CC123757		0.20	0.001	0.21	0.91	21.4	<0.2	<10	230	0.94	0.35	1.33	1.19	30.3	26.9	36
CC123758		0.30	<0.001	0.06	1.99	15.7	<0.2	<10	70	1.28	0.47	0.34	0.14	39.1	27.5	52
CC123759		0.28	0.002	0.19	0.61	40.9	<0.2	<10	80	0.96	0.34	4.90	0.46	30.9	24.3	16
CC123760		0.22	0.002	0.12	1.92	13.4	<0.2	<10	110	1.33	0.56	0.67	0.30	56.7	52.4	115
CC123761		0.26	0.001	0.13	0.48	38.3	<0.2	<10	60	0.93	0.36	5.39	0.13	23.1	25.6	18
CC123762		0.30	0.002	0.14	0.48	35.6	<0.2	<10	80	0.92	0.42	4.85	0.16	25.7	24.3	16
CC123763		0.26	0.001	0.13	0.73	56.9	<0.2	<10	60	0.72	0.23	6.01	0.15	23.0	33.5	35
CC123764		0.40	<0.001	0.06	1.40	5.5	<0.2	40	80	1.23	0.32	0.17	0.11	18.95	89.3	423
CC123765		0.24	<0.001	0.23	0.35	20	<0.2	<10	60	0.66	0.37	10.20	0.07	28.6	14.1	8
CC123766		0.22	0.001	0.07	0.25	14.5	<0.2	<10	40	1.31	0.39	8.20	0.34	30.4	17.4	9
CC123767		0.20	0.003	0.19	0.65	17.3	<0.2	<10	100	1.03	0.24	1.59	0.64	36.5	11.8	15
CC123768		0.20	0.009	0.46	0.61	31.7	<0.2	<10	90	1.00	0.26	8.09	0.34	34.7	12.8	13
CC123769		0.30	0.005	0.50	0.60	39.9	<0.2	<10	120	0.70	0.22	7.95	0.19	31.7	14.7	15
CC123770		0.18	0.002	0.19	0.61	44.2	<0.2	<10	100	0.65	0.16	0.94	0.20	31.1	14.3	16
CC123771		0.18	0.005	0.35	0.74	34.4	<0.2	<10	170	0.68	0.23	1.99	0.35	35.5	11.9	17
CC123772		0.24	0.005	0.30	0.39	47.7	<0.2	<10	140	0.69	0.29	7.41	0.31	29.7	15.0	12



ALS Canada Ltd.  
 2103 Dollarton Hwy  
 North Vancouver BC V7H 0A7  
 Phone: 604 984 0221 Fax: 604 984 0218 www.alsglobal.com

To: STRATEGIC METALS LTD.  
 C/ O ARCHER, CATHRO & ASSOCIATES (1981)  
 LIMITED  
 1016- 510 W HASTINGS ST  
 VANCOUVER BC V6B 1L8

Page: 2 - B  
 Total # Pages: 3 (A - D)  
 Plus Appendix Pages  
 Finalized Date: 27- JUN- 2011  
 Account: MTT

Project: Midas Touch - CRAG

**CERTIFICATE OF ANALYSIS WH11105294**

Sample Description	Method Analyte Units LOR	ME- MS41	ME- MS41	ME- MS41	ME- MS41	ME- MS41	ME- MS41	ME- MS41	ME- MS41	ME- MS41	ME- MS41	ME- MS41	ME- MS41	ME- MS41	ME- MS41	
		Cs ppm	Cu ppm	Fe %	Ga ppm	Ge ppm	Hf ppm	Hg ppm	In ppm	K %	La ppm	Li ppm	Mg %	Mn ppm	Mo ppm	Na %
CC123733		0.83	50.1	2.41	1.62	0.13	0.09	0.04	0.032	0.15	21.0	8.0	3.45	493	0.94	0.01
CC123734		2.59	24.0	3.35	6.75	0.11	<0.02	0.05	0.030	0.06	11.9	25.5	0.44	615	1.72	<0.01
CC123735		0.90	39.2	3.88	1.83	0.13	0.06	0.13	0.041	0.07	11.7	6.6	0.19	442	1.08	0.03
CC123736		0.37	29.2	3.08	1.93	0.12	0.06	0.10	0.045	0.06	14.4	5.5	0.16	419	0.78	0.03
CC123737		0.49	36.2	3.87	1.85	0.12	0.06	0.14	0.040	0.07	11.1	5.0	0.19	421	0.76	0.02
CC123738		0.29	31.0	3.07	1.39	0.13	0.05	0.06	0.037	0.04	14.8	3.6	0.77	644	0.73	0.03
CC123739		0.78	21.0	2.78	4.03	0.09	0.04	0.03	0.032	0.05	7.5	12.2	0.30	586	1.05	0.02
CC123740		0.39	42.6	2.98	2.28	0.14	0.10	0.09	0.033	0.06	20.4	11.0	0.51	428	1.54	0.02
CC123741		0.42	36.4	2.34	1.59	0.12	0.07	0.06	0.027	0.06	13.4	8.7	1.67	370	0.95	0.03
CC123742		0.84	35.0	2.97	2.63	0.14	0.05	0.03	0.033	0.07	19.2	14.4	1.13	578	0.90	0.04
CC123743		0.76	42.0	3.05	2.19	0.12	0.07	0.02	0.037	0.08	13.3	14.2	0.29	500	0.62	0.03
CC123744		2.39	39.4	3.95	4.54	0.11	0.03	0.02	0.039	0.08	16.7	29.3	0.45	573	2.31	0.03
CC123745		3.22	42.3	4.47	6.88	0.14	0.04	0.02	0.043	0.10	28.3	36.0	0.63	617	3.31	0.03
CC123746		2.75	33.7	3.56	4.40	0.10	<0.02	0.02	0.028	0.07	6.6	15.5	0.25	369	1.20	0.02
CC123747		1.81	28.1	4.01	5.75	0.12	<0.02	0.03	0.025	0.09	8.9	20.1	0.85	844	1.11	0.02
CC123748		2.96	39.6	4.08	6.19	0.14	0.06	0.02	0.029	0.08	23.4	36.8	0.62	737	1.22	0.02
CC123749		2.68	42.6	4.94	5.87	0.19	0.04	0.07	0.034	0.11	49.3	17.8	0.44	194	2.46	0.03
CC123750		2.35	82.5	6.13	5.68	0.21	0.09	0.09	0.055	0.17	34.5	36.1	0.75	1260	4.44	0.07
CC123751		3.29	121.0	8.08	10.55	0.20	0.11	0.03	0.066	0.13	28.4	74.8	4.73	1560	4.06	0.04
CC123752		1.95	147.5	7.49	14.05	0.29	0.20	0.01	0.058	0.06	20.2	115.5	8.38	1180	0.91	0.03
CC123753		2.86	129.0	6.62	10.05	0.22	0.16	0.03	0.048	0.10	28.1	77.0	5.33	1260	1.59	0.04
CC123754		3.09	142.5	7.28	12.70	0.23	0.15	0.02	0.056	0.06	23.2	100.5	7.44	1380	1.29	0.02
CC123755		1.77	93.6	5.46	6.64	0.15	0.11	0.05	0.047	0.09	23.9	46.1	3.28	1340	1.18	0.03
CC123756		1.02	100.5	4.97	3.10	0.13	0.06	0.11	0.058	0.11	11.6	13.9	1.56	917	1.09	0.03
CC123757		0.70	82.4	4.36	2.74	0.13	0.08	0.07	0.051	0.09	13.6	12.2	0.95	704	0.93	0.03
CC123758		1.53	50.5	4.36	5.77	0.15	0.11	0.02	0.032	0.10	16.7	56.1	1.20	736	0.68	0.02
CC123759		1.16	59.2	3.46	1.70	0.14	0.23	0.06	0.043	0.09	12.6	10.0	2.35	689	1.18	0.03
CC123760		1.69	77.8	4.56	5.10	0.18	0.16	0.02	0.043	0.09	25.7	36.9	1.82	1050	1.23	0.02
CC123761		1.04	63.1	3.38	1.42	0.12	0.13	0.04	0.033	0.09	9.1	6.6	1.63	534	0.95	0.02
CC123762		1.18	66.8	3.56	1.62	0.12	0.14	0.04	0.038	0.10	10.1	7.1	1.58	611	1.00	0.03
CC123763		1.68	76.1	3.58	2.11	0.14	0.15	0.03	0.042	0.09	9.9	12.5	1.94	445	1.09	0.03
CC123764		2.15	26.0	4.89	3.93	0.17	0.06	0.02	0.024	0.06	7.2	43.8	7.61	1820	0.46	0.03
CC123765		0.90	38.9	2.25	0.93	0.12	0.15	0.04	0.033	0.09	10.7	4.4	2.03	374	0.52	0.02
CC123766		1.05	81.9	2.71	0.93	0.12	0.33	0.03	0.026	0.09	12.7	1.5	3.14	232	1.41	0.04
CC123767		0.26	44.0	2.73	1.77	0.11	0.09	0.07	0.036	0.08	16.0	3.6	0.35	536	1.49	0.03
CC123768		0.33	52.7	2.48	1.63	0.12	0.05	0.13	0.035	0.11	15.4	3.5	0.28	403	2.78	0.02
CC123769		0.47	43.3	3.37	1.46	0.06	0.09	0.15	0.029	0.07	12.3	3.9	3.07	1070	1.47	0.02
CC123770		0.31	38.6	3.00	1.56	0.06	0.09	0.06	0.036	0.05	13.6	3.6	0.24	577	0.94	<0.01
CC123771		0.36	40.7	3.36	1.89	0.05	0.09	0.11	0.035	0.06	15.5	5.0	0.76	718	1.20	<0.01
CC123772		0.36	61.5	3.71	1.07	0.06	0.09	0.14	0.037	0.08	12.3	2.2	3.42	663	1.44	0.01

\*\*\*\*\* See Appendix Page for comments regarding this certificate \*\*\*\*\*



ALS Canada Ltd.  
 2103 Dollarton Hwy  
 North Vancouver BC V7H 0A7  
 Phone: 604 984 0221 Fax: 604 984 0218 www.alsglobal.com

To: STRATEGIC METALS LTD.  
 C/ O ARCHER, CATHRO & ASSOCIATES (1981)  
 LIMITED  
 1016- 510 W HASTINGS ST  
 VANCOUVER BC V6B 1L8

Page: 2 - C  
 Total # Pages: 3 (A - D)  
 Plus Appendix Pages  
 Finalized Date: 27- JUN- 2011  
 Account: MTT

Project: Midas Touch - CRAG

**CERTIFICATE OF ANALYSIS WH11105294**

Sample Description	Method Analyte Units LOR	ME- MS41	ME- MS41	ME- MS41	ME- MS41	ME- MS41	ME- MS41	ME- MS41	ME- MS41	ME- MS41	ME- MS41	ME- MS41	ME- MS41	ME- MS41	ME- MS41	
		Nb	Ni	P	Pb	Rb	Re	S	Sb	Sc	Se	Sn	Sr	Ta	Te	Th
		ppm	ppm	ppm	ppm	ppm	ppm	%	ppm	ppm	ppm	ppm	ppm	ppm	ppm	ppm
		0.05	0.2	10	0.2	0.1	0.001	0.01	0.05	0.1	0.2	0.2	0.2	0.01	0.01	0.2
CC123733		0.07	36.7	1710	26.0	5.5	<0.001	0.05	1.04	5.5	0.9	0.4	109.0	<0.01	0.05	6.4
CC123734		0.43	29.8	550	30.8	9.0	<0.001	0.02	1.31	1.2	0.9	0.7	11.9	<0.01	0.04	0.2
CC123735		0.25	44.5	940	32.0	4.9	<0.001	0.12	0.79	3.2	1.3	0.4	147.5	<0.01	0.14	1.3
CC123736		0.27	33.4	1380	43.1	4.2	<0.001	0.17	1.53	1.9	1.0	0.3	104.5	<0.01	0.07	0.7
CC123737		0.16	39.6	1510	46.9	4.2	<0.001	0.14	2.88	2.2	1.2	0.4	98.8	<0.01	0.12	0.8
CC123738		0.11	27.3	1070	22.9	3.2	<0.001	0.10	1.61	2.7	1.1	0.4	40.6	<0.01	0.03	0.9
CC123739		0.54	23.9	1040	21.9	7.3	<0.001	0.10	0.84	2.0	0.4	0.5	24.5	<0.01	0.04	0.9
CC123740		0.37	38.4	980	22.3	3.6	<0.001	0.04	2.15	4.7	1.4	0.4	70.8	<0.01	0.03	4.6
CC123741		0.13	24.9	760	26.5	3.4	<0.001	0.06	0.86	3.8	1.0	0.3	171.5	<0.01	0.04	2.3
CC123742		0.29	29.2	950	21.3	5.2	<0.001	0.07	1.04	4.3	1.0	0.3	79.8	<0.01	0.07	2.0
CC123743		0.12	31.0	830	22.2	4.6	<0.001	0.06	1.17	4.3	0.7	0.4	126.5	<0.01	0.08	2.6
CC123744		0.30	38.3	810	31.4	9.2	0.001	0.12	1.03	3.1	0.8	0.5	31.1	<0.01	0.16	2.1
CC123745		0.48	34.3	1100	36.0	13.1	0.001	0.11	1.37	2.6	1.0	0.8	30.6	<0.01	0.10	2.0
CC123746		0.27	38.3	780	27.6	9.7	<0.001	0.09	0.86	0.9	0.4	0.6	19.5	<0.01	0.08	0.5
CC123747		0.24	128.0	1370	25.2	15.0	<0.001	0.08	0.69	1.1	0.4	0.7	17.6	<0.01	0.07	0.4
CC123748		0.25	44.0	680	32.5	9.5	<0.001	0.07	0.77	2.2	0.5	0.5	15.7	<0.01	0.11	4.5
CC123749		0.09	17.2	530	54.5	8.9	0.003	0.10	1.33	3.6	2.1	0.7	17.3	<0.01	0.07	10.5
CC123750		0.06	61.3	1370	52.6	8.9	0.003	0.41	2.06	5.9	2.7	0.6	56.8	<0.01	0.11	12.2
CC123751		0.52	292	1120	37.0	8.0	<0.001	0.26	1.55	9.9	2.3	0.7	42.3	<0.01	0.15	5.8
CC123752		0.13	483	980	8.9	4.0	<0.001	0.08	0.20	12.4	1.1	0.6	29.9	<0.01	0.06	3.0
CC123753		0.40	383	900	19.3	7.8	0.001	0.14	0.46	9.2	1.2	0.7	38.0	<0.01	0.13	5.4
CC123754		0.28	463	980	13.6	6.0	<0.001	0.08	0.62	11.6	1.1	0.6	34.8	<0.01	0.10	3.5
CC123755		0.59	389	920	30.7	6.1	<0.001	0.09	0.80	8.2	1.1	0.4	61.4	<0.01	0.07	3.8
CC123756		0.13	321	940	61.3	4.8	<0.001	0.10	6.17	11.6	1.1	0.4	47.8	<0.01	0.15	5.6
CC123757		0.16	195.0	690	45.5	4.4	<0.001	0.10	4.15	8.9	1.4	0.4	30.8	<0.01	0.09	3.6
CC123758		0.16	77.5	620	27.7	5.5	0.001	0.05	0.73	5.1	0.8	0.4	30.4	<0.01	0.06	7.4
CC123759		0.07	66.0	1350	28.3	3.9	0.001	0.08	3.36	8.0	1.2	0.3	80.2	<0.01	0.04	7.5
CC123760		0.09	270	730	34.8	5.2	0.001	0.09	0.96	7.3	1.3	0.4	36.5	<0.01	0.14	5.5
CC123761		<0.05	74.8	1080	18.4	4.0	<0.001	0.08	2.48	7.5	1.1	0.4	116.5	<0.01	0.04	7.2
CC123762		<0.05	65.4	1120	22.5	4.3	0.001	0.08	2.31	7.4	1.1	0.4	101.5	<0.01	0.06	7.7
CC123763		<0.05	114.0	1320	13.2	3.4	<0.001	0.19	5.50	12.0	1.1	0.3	65.7	<0.01	0.01	6.0
CC123764		<0.05	1160	380	26.3	4.4	<0.001	0.04	0.24	6.2	0.6	0.5	20.4	<0.01	0.03	4.0
CC123765		<0.05	32.7	1000	104.0	3.6	0.001	0.06	1.87	5.9	0.7	0.3	239	<0.01	0.07	8.3
CC123766		<0.05	43.4	1310	14.8	3.3	<0.001	0.27	1.70	5.7	1.1	0.5	124.0	<0.01	0.04	9.4
CC123767		0.16	28.8	870	21.8	3.7	<0.001	0.11	1.34	2.4	1.2	0.4	63.1	<0.01	0.03	0.9
CC123768		0.15	35.1	920	27.4	4.0	0.001	0.08	1.89	2.6	1.2	0.4	196.5	<0.01	0.03	1.6
CC123769		0.17	43.1	950	25.1	3.1	0.001	0.06	3.52	3.5	1.2	0.4	155.5	<0.01	0.01	2.4
CC123770		0.17	43.7	730	12.8	3.2	<0.001	0.07	2.21	4.1	0.9	0.3	22.3	<0.01	0.01	1.3
CC123771		0.19	29.3	780	24.4	3.4	<0.001	0.06	2.17	3.5	1.2	0.4	58.5	<0.01	0.03	1.5
CC123772		0.09	35.9	1120	21.9	3.0	<0.001	0.17	2.80	6.8	1.4	0.4	106.0	<0.01	0.02	4.6

\*\*\*\*\* See Appendix Page for comments regarding this certificate \*\*\*\*\*



ALS Canada Ltd.  
 2103 Dollarton Hwy  
 North Vancouver BC V7H 0A7  
 Phone: 604 984 0221 Fax: 604 984 0218 www.alsglobal.com

To: STRATEGIC METALS LTD.  
 C/ O ARCHER, CATHRO & ASSOCIATES (1981)  
 LIMITED  
 1016- 510 W HASTINGS ST  
 VANCOUVER BC V6B 1L8

Page: 2 - D  
 Total # Pages: 3 (A - D)  
 Plus Appendix Pages  
 Finalized Date: 27- JUN- 2011  
 Account: MTT

Project: Midas Touch - CRAG

**CERTIFICATE OF ANALYSIS WH11105294**

Sample Description	Method Analyte Units LOR	ME- MS41	ME- MS41	ME- MS41	ME- MS41	ME- MS41	ME- MS41	ME- MS41	ME- MS41
		Ti %	Ti ppm	U ppm	V ppm	W ppm	Y ppm	Zn ppm	Zr ppm
		0.005	0.02	0.05	1	0.05	0.05	2	0.5
CC123733		<0.005	0.06	4.13	17	<0.05	18.50	121	5.9
CC123734		0.019	0.13	0.88	53	0.25	7.31	89	<0.5
CC123735		0.007	0.16	1.49	17	0.06	15.30	124	1.8
CC123736		0.006	0.07	1.54	17	0.10	17.30	201	1.6
CC123737		<0.005	0.10	1.95	16	<0.05	17.70	221	1.9
CC123738		<0.005	0.05	1.69	21	0.05	18.45	99	1.3
CC123739		0.013	0.10	1.51	38	0.29	4.81	78	1.2
CC123740		0.013	0.08	3.55	26	0.14	16.05	89	4.0
CC123741		<0.005	0.05	2.57	14	<0.05	13.60	87	2.1
CC123742		0.010	0.06	1.21	23	0.16	18.30	93	1.8
CC123743		<0.005	0.05	1.35	13	0.05	16.30	89	2.0
CC123744		0.009	0.15	0.98	30	0.09	7.33	100	0.9
CC123745		0.013	0.20	1.06	46	0.14	5.49	86	1.1
CC123746		0.009	0.11	0.69	28	0.09	4.24	75	0.6
CC123747		0.008	0.12	0.75	38	0.09	4.15	91	<0.5
CC123748		0.006	0.11	1.31	24	0.05	5.23	90	1.7
CC123749		0.005	0.21	0.81	24	<0.05	4.97	52	2.7
CC123750		0.006	0.25	2.63	29	<0.05	23.1	149	5.7
CC123751		0.068	0.37	1.38	71	0.05	18.40	124	4.6
CC123752		0.146	0.09	0.60	91	0.06	13.45	107	7.3
CC123753		0.095	0.15	1.51	67	0.05	16.95	117	6.4
CC123754		0.127	0.12	0.94	90	0.05	17.15	121	5.8
CC123755		0.038	0.11	1.83	47	<0.05	22.6	152	3.3
CC123756		0.006	0.09	2.05	27	<0.05	16.90	518	3.4
CC123757		<0.005	0.07	2.26	24	<0.05	18.20	395	3.3
CC123758		0.009	0.06	2.50	24	<0.05	12.60	94	6.0
CC123759		<0.005	0.07	4.02	16	<0.05	15.60	93	8.4
CC123760		<0.005	0.13	2.24	28	<0.05	28.2	107	5.6
CC123761		<0.005	0.06	3.41	15	<0.05	14.00	61	9.0
CC123762		<0.005	0.08	3.38	17	<0.05	13.05	82	8.8
CC123763		<0.005	0.08	3.37	26	<0.05	13.35	57	9.6
CC123764		0.006	0.04	0.88	21	<0.05	12.35	87	3.5
CC123765		<0.005	0.04	2.91	7	<0.05	14.05	48	10.1
CC123766		<0.005	0.04	2.69	11	<0.05	12.00	35	18.4
CC123767		<0.005	0.06	4.59	23	0.07	13.90	112	2.2
CC123768		<0.005	0.09	8.44	22	0.06	12.45	81	2.0
CC123769		0.007	0.09	8.06	23	0.07	14.95	51	2.8
CC123770		<0.005	0.06	3.31	22	0.06	16.15	45	2.1
CC123771		0.005	0.12	4.93	27	0.09	15.95	70	2.4
CC123772		<0.005	0.09	4.16	18	<0.05	16.60	35	3.6





ALS Canada Ltd.  
 2103 Dollarton Hwy  
 North Vancouver BC V7H 0A7  
 Phone: 604 984 0221 Fax: 604 984 0218 www.alsglobal.com

To: STRATEGIC METALS LTD.  
 C/ O ARCHER, CATHRO & ASSOCIATES (1981)  
 LIMITED  
 1016- 510 W HASTINGS ST  
 VANCOUVER BC V6B 1L8

Page: 3 - A  
 Total # Pages: 3 (A - D)  
 Plus Appendix Pages  
 Finalized Date: 27- JUN- 2011  
 Account: MTT

Project: Midas Touch - CRAG

**CERTIFICATE OF ANALYSIS WH11105294**

Sample Description	Method Analyte Units LOR	WEI- 21	Au- TL43	ME- MS41	ME- MS41	ME- MS41	ME- MS41	ME- MS41	ME- MS41	ME- MS41	ME- MS41	ME- MS41	ME- MS41	ME- MS41	ME- MS41	
		Recvd Wt. kg	Au ppm	Ag ppm	Al %	As ppm	Au ppm	B ppm	Ba ppm	Be ppm	Bi ppm	Ca %	Cd ppm	Ce ppm	Co ppm	Cr ppm
		0.02	0.001	0.01	0.01	0.1	0.2	10	10	0.05	0.01	0.01	0.01	0.02	0.1	1
CC123773		0.20	0.001	0.25	0.88	21.9	<0.2	<10	170	0.96	0.34	0.70	0.29	26.8	16.3	19
CC123774		0.22	0.002	0.13	0.83	21.5	<0.2	<10	110	0.83	0.37	0.74	0.15	45.9	15.0	11
CC123775		0.20	0.001	0.07	0.92	25.2	<0.2	<10	100	1.00	0.38	0.48	0.10	39.2	24.9	12
CC123776		0.18	0.001	0.14	0.77	24.8	<0.2	<10	190	1.28	0.51	1.96	0.08	32.3	20.2	10
CC123777		0.24	0.001	0.08	0.30	6.0	<0.2	<10	180	0.72	0.22	8.17	0.87	25.6	12.6	7
CC123778		0.16	0.001	0.10	0.61	13.3	<0.2	<10	90	0.68	0.35	7.14	0.21	21.2	14.3	7
CC124001		0.10	<0.001	0.18	1.53	8.6	<0.2	<10	520	0.79	0.18	2.06	2.82	30.1	8.8	26
CC124002		0.08	0.001	0.21	1.61	9.2	<0.2	<10	680	0.59	0.19	1.34	0.68	22.5	8.4	28
CC124003		0.12	<0.001	0.30	1.28	9.4	<0.2	<10	660	0.60	0.15	2.21	0.30	14.90	6.6	22
CC124004		0.10	0.001	0.41	0.66	8.3	<0.2	<10	420	0.32	0.11	0.81	0.34	18.70	6.3	17
CC124005		0.16	<0.001	0.16	0.97	5.4	<0.2	<10	590	0.25	0.19	1.86	0.68	12.20	5.2	17
CC124006		0.20	0.001	0.43	0.87	8.4	<0.2	<10	630	0.47	0.13	2.17	0.64	18.00	6.1	18
CC124007		0.08	0.001	0.14	0.68	9.8	<0.2	<10	120	0.26	0.13	0.73	1.12	18.70	5.1	11
CC124008		0.10	0.001	0.37	0.70	15.1	<0.2	<10	270	0.63	0.27	1.75	6.80	12.45	10.4	11
CC126135		0.16	0.004	1.92	0.82	132	<0.2	<10	170	0.44	0.15	12.60	3.61	18.90	8.2	13
CC126136		0.18	<0.001	0.26	1.96	70.0	<0.2	<10	980	0.70	0.21	1.55	3.69	34.1	8.4	27
CC126137		0.14	0.001	0.03	1.43	10.2	<0.2	<10	210	0.63	0.19	0.30	0.75	37.4	9.2	20
CC126138		0.18	0.001	0.70	1.49	19.3	<0.2	<10	620	0.92	0.18	3.15	12.95	27.1	9.3	29
CC126139		0.14	0.001	0.10	0.32	8.6	<0.2	<10	50	0.44	0.19	0.36	0.56	38.2	9.9	6
CC126140		0.08	0.002	0.39	0.26	15.4	<0.2	<10	80	0.40	0.18	1.72	1.49	22.9	7.6	4

\*\*\*\*\* See Appendix Page for comments regarding this certificate \*\*\*\*\*



ALS Canada Ltd.  
 2103 Dollarton Hwy  
 North Vancouver BC V7H 0A7  
 Phone: 604 984 0221 Fax: 604 984 0218 www.alsglobal.com

To: STRATEGIC METALS LTD.  
 C/ O ARCHER, CATHRO & ASSOCIATES (1981)  
 LIMITED  
 1016- 510 W HASTINGS ST  
 VANCOUVER BC V6B 1L8

Page: 3 - B  
 Total # Pages: 3 (A - D)  
 Plus Appendix Pages  
 Finalized Date: 27- JUN- 2011  
 Account: MTT

Project: Midas Touch - CRAG

**CERTIFICATE OF ANALYSIS WH11105294**

Sample Description	Method Analyte Units LOR	ME- MS41	ME- MS41	ME- MS41	ME- MS41	ME- MS41	ME- MS41	ME- MS41	ME- MS41	ME- MS41	ME- MS41	ME- MS41	ME- MS41	ME- MS41	ME- MS41	
		Cs ppm	Cu ppm	Fe %	Ga ppm	Ge ppm	Hf ppm	Hg ppm	In ppm	K %	La ppm	Li ppm	Mg %	Mn ppm	Mo ppm	Na %
		0.05	0.2	0.01	0.05	0.05	0.02	0.01	0.005	0.01	0.2	0.1	0.01	5	0.05	0.01
CC123773		0.57	44.6	3.73	2.27	0.05	0.08	0.14	0.031	0.07	13.1	9.6	0.27	577	1.16	0.01
CC123774		0.76	36.7	3.54	2.16	0.07	0.09	0.10	0.036	0.06	21.6	13.7	0.29	533	0.49	<0.01
CC123775		3.68	39.9	4.46	2.34	0.08	0.04	0.07	0.034	0.07	13.5	19.7	0.22	886	1.34	<0.01
CC123776		1.57	56.7	3.56	1.99	0.07	0.08	0.05	0.036	0.11	14.5	11.9	0.25	591	0.57	0.01
CC123777		0.66	53.8	2.67	0.84	0.06	0.05	0.04	0.031	0.07	9.7	2.2	3.13	448	0.89	0.02
CC123778		0.44	43.5	2.38	1.49	0.05	0.08	0.05	0.037	0.08	8.1	10.2	0.81	244	0.32	0.01
CC124001		0.81	21.8	2.68	3.68	0.05	0.05	0.22	0.028	0.06	17.8	10.2	0.27	1100	1.31	0.02
CC124002		0.73	17.9	2.51	4.60	<0.05	0.05	0.07	0.027	0.05	11.5	13.0	0.40	468	1.12	0.02
CC124003		0.55	27.9	2.49	3.11	<0.05	0.05	0.09	0.026	0.08	10.2	14.7	0.55	189	1.50	0.02
CC124004		0.56	17.9	1.87	1.92	<0.05	0.05	0.08	0.019	0.06	10.2	9.3	0.29	222	1.04	0.01
CC124005		0.65	16.2	1.67	3.69	<0.05	0.02	0.04	0.017	0.04	5.8	8.9	0.23	227	0.82	0.01
CC124006		0.48	25.1	1.93	2.28	<0.05	0.03	0.10	0.020	0.05	10.3	10.9	0.56	270	1.37	<0.01
CC124007		0.89	20.1	1.58	1.98	<0.05	0.09	0.14	0.018	0.09	9.6	4.0	0.20	72	2.43	0.01
CC124008		0.99	44.4	2.69	2.05	<0.05	0.07	0.27	0.028	0.07	5.9	7.0	0.35	530	0.89	0.01
CC126135		0.68	31.9	3.58	2.07	<0.05	0.09	0.86	0.020	0.04	10.1	5.2	7.13	1740	0.79	0.02
CC126136		1.07	12.7	3.35	5.23	<0.05	0.05	0.17	0.036	0.04	14.3	9.4	0.87	2210	1.01	0.02
CC126137		1.60	11.4	2.67	3.33	<0.05	0.05	0.07	0.033	0.06	12.7	7.7	0.20	273	1.06	0.01
CC126138		0.63	24.7	3.11	3.45	0.06	0.07	0.29	0.036	0.09	18.6	11.9	1.66	645	2.94	0.01
CC126139		0.42	14.3	2.16	0.73	<0.05	0.05	0.06	0.027	0.08	17.6	0.9	0.03	378	0.42	<0.01
CC126140		0.62	17.6	2.16	0.70	<0.05	0.06	0.17	0.024	0.06	10.2	1.0	0.05	279	0.62	0.01

\*\*\*\*\* See Appendix Page for comments regarding this certificate \*\*\*\*\*



ALS Canada Ltd.  
 2103 Dollarton Hwy  
 North Vancouver BC V7H 0A7  
 Phone: 604 984 0221 Fax: 604 984 0218 www.alsglobal.com

To: STRATEGIC METALS LTD.  
 C/ O ARCHER, CATHRO & ASSOCIATES (1981)  
 LIMITED  
 1016- 510 W HASTINGS ST  
 VANCOUVER BC V6B 1L8

Page: 3 - C  
 Total # Pages: 3 (A - D)  
 Plus Appendix Pages  
 Finalized Date: 27- JUN- 2011  
 Account: MTT

Project: Midas Touch - CRAG

**CERTIFICATE OF ANALYSIS WH11105294**

Sample Description	Method Analyte Units LOR	ME- MS41	ME- MS41	ME- MS41	ME- MS41	ME- MS41	ME- MS41	ME- MS41	ME- MS41	ME- MS41	ME- MS41	ME- MS41	ME- MS41	ME- MS41	ME- MS41	
		Nb ppm	Ni ppm	P ppm	Pb ppm	Rb ppm	Re ppm	S %	Sb ppm	Sc ppm	Se ppm	Sn ppm	Sr ppm	Ta ppm	Te ppm	Th ppm
CC123773		0.22	72.5	490	42.8	4.5	<0.001	0.05	1.07	4.5	1.0	0.4	40.2	<0.01	0.03	3.3
CC123774		0.09	33.9	600	34.3	4.9	<0.001	0.06	0.38	4.4	1.0	0.3	36.2	<0.01	0.05	2.9
CC123775		0.09	34.9	2470	42.9	7.8	<0.001	0.04	0.44	3.6	1.0	0.3	24.5	<0.01	0.08	3.0
CC123776		0.05	34.2	580	33.5	6.4	<0.001	0.05	0.56	7.1	1.0	0.4	80.8	<0.01	0.06	7.2
CC123777		0.05	43.9	1170	26.7	3.3	<0.001	0.19	1.09	6.5	0.8	0.3	111.5	<0.01	0.01	4.6
CC123778		<0.05	31.7	1070	25.9	3.5	<0.001	0.07	2.29	4.9	0.6	0.3	166.5	<0.01	0.06	3.8
CC124001		0.58	23.9	480	18.7	8.8	<0.001	0.06	0.62	3.7	1.2	0.4	26.6	<0.01	0.04	1.2
CC124002		1.12	20.0	280	13.5	5.3	<0.001	0.05	0.55	4.3	0.7	0.6	26.0	<0.01	0.03	2.2
CC124003		0.28	27.2	420	12.6	6.6	<0.001	0.06	0.72	3.4	0.8	0.4	47.8	<0.01	0.05	1.1
CC124004		0.44	24.4	890	8.7	5.2	0.001	0.05	0.57	2.5	1.0	0.4	26.4	<0.01	0.03	2.1
CC124005		0.92	12.4	390	12.3	6.3	<0.001	0.05	0.39	2.0	0.2	0.5	37.3	<0.01	0.03	0.8
CC124006		0.47	24.4	690	10.2	5.0	0.001	0.07	0.74	2.5	1.2	0.3	41.2	<0.01	0.03	0.8
CC124007		0.17	15.1	550	12.0	7.0	0.001	0.09	1.00	2.5	0.7	0.3	20.7	<0.01	0.03	1.5
CC124008		0.14	22.1	450	224	5.1	0.001	0.10	2.54	2.4	0.5	0.4	37.3	<0.01	0.03	1.8
CC126135		0.21	24.2	800	178.0	4.4	<0.001	0.06	9.62	2.6	0.8	0.4	56.0	<0.01	0.03	1.2
CC126136		0.88	18.7	320	61.1	8.4	<0.001	0.04	2.40	4.6	0.4	0.7	17.7	<0.01	0.04	2.6
CC126137		0.52	20.7	150	52.7	10.5	<0.001	0.02	0.46	3.2	0.3	0.5	14.0	<0.01	0.03	5.1
CC126138		0.37	37.3	610	47.3	7.5	<0.001	0.05	3.38	6.4	1.5	0.5	39.8	<0.01	0.04	3.1
CC126139		0.10	24.3	140	18.4	5.5	<0.001	0.02	0.23	4.3	0.4	0.2	13.8	<0.01	0.01	5.0
CC126140		0.07	23.5	470	65.4	5.4	<0.001	0.06	1.61	2.5	0.5	0.2	46.6	<0.01	0.01	2.9

\*\*\*\*\* See Appendix Page for comments regarding this certificate \*\*\*\*\*



ALS Canada Ltd.  
 2103 Dollarton Hwy  
 North Vancouver BC V7H 0A7  
 Phone: 604 984 0221 Fax: 604 984 0218 www.alsglobal.com

To: STRATEGIC METALS LTD.  
 C/ O ARCHER, CATHRO & ASSOCIATES (1981)  
 LIMITED  
 1016- 510 W HASTINGS ST  
 VANCOUVER BC V6B 1L8

Page: 3 - D  
 Total # Pages: 3 (A - D)  
 Plus Appendix Pages  
 Finalized Date: 27- JUN- 2011  
 Account: MTT

Project: Midas Touch - CRAG

**CERTIFICATE OF ANALYSIS WH11105294**

Sample Description	Method Analyte Units LOR	ME- MS41	ME- MS41	ME- MS41	ME- MS41	ME- MS41	ME- MS41	ME- MS41	
		Ti %	Ti ppm	U ppm	V ppm	W ppm	Y ppm	Zn ppm	Zr ppm
		0.005	0.02	0.05	1	0.05	0.05	2	0.5
CC123773		0.006	0.10	1.14	21	0.14	17.75	175	2.2
CC123774		<0.005	0.08	1.16	11	<0.05	24.5	112	2.2
CC123775		<0.005	0.07	0.88	13	<0.05	25.3	137	1.2
CC123776		<0.005	0.06	1.22	11	<0.05	26.6	117	3.0
CC123777		<0.005	0.05	1.54	11	<0.05	16.30	116	2.5
CC123778		<0.005	0.05	2.33	8	<0.05	16.55	138	3.3
CC124001		0.010	1.05	1.55	46	0.09	18.70	126	1.6
CC124002		0.019	0.19	1.03	55	0.15	9.09	111	1.6
CC124003		<0.005	0.12	1.07	40	0.08	12.70	91	1.7
CC124004		0.017	0.31	0.84	28	0.33	10.40	136	1.4
CC124005		0.018	0.07	1.03	40	0.11	3.50	74	0.7
CC124006		0.010	0.08	1.20	33	0.11	15.00	96	1.2
CC124007		<0.005	0.22	0.72	32	<0.05	4.74	108	2.9
CC124008		<0.005	0.10	1.10	13	<0.05	7.02	1440	2.2
CC126135		0.006	0.98	1.29	19	0.08	13.10	2080	2.3
CC126136		0.015	0.39	0.94	65	0.16	11.60	1160	1.3
CC126137		0.009	0.21	0.74	35	0.18	4.07	562	2.5
CC126138		0.005	0.17	1.47	70	0.10	30.0	5140	2.3
CC126139		<0.005	0.14	0.46	8	<0.05	7.40	1060	2.3
CC126140		<0.005	0.09	0.49	7	<0.05	7.44	677	2.8



ALS Canada Ltd.  
2103 Dollarton Hwy  
North Vancouver BC V7H 0A7  
Phone: 604 984 0221 Fax: 604 984 0218 www.alsglobal.com

To: STRATEGIC METALS LTD.  
C/ O ARCHER, CATHRO & ASSOCIATES (1981)  
LIMITED  
1016- 510 W HASTINGS ST  
VANCOUVER BC V6B 1L8

Page: Appendix 1  
Total # Appendix Pages: 1  
Finalized Date: 27- JUN- 2011  
Account: MTT

Project: Midas Touch - CRAG

**CERTIFICATE OF ANALYSIS WH11105294**

Method	CERTIFICATE COMMENTS
ME- MS41 ME- MS41	Interference: Ca > 10% on ICP- MS As, ICP- AES results shown. Gold determinations by this method are semi- quantitative due to the small sample weight used (0.5g).



ALS Canada Ltd.  
 2103 Dollarton Hwy  
 North Vancouver BC V7H 0A7  
 Phone: 604 984 0221 Fax: 604 984 0218 www.alsglobal.com

To: **STRATEGIC METALS LTD.**  
**C/ O ARCHER, CATHRO & ASSOCIATES (1981)**  
**LIMITED**  
**1016- 510 W HASTINGS ST**  
**VANCOUVER BC V6B 1L8**

**Page: 1**  
**Finalized Date: 1- JUL- 2011**  
**Account: MTT**

**CERTIFICATE WH11107305**

Project: Midas Touch- Crag  
 P.O. No.:  
 This report is for 97 Soil samples submitted to our lab in Whitehorse, YT, Canada on 13- JUN- 2011.  
 The following have access to data associated with this certificate:

DOUG EATON	SARAH EATON	JOAN MARIACHER
BRUCE YOUNGMAN		

SAMPLE PREPARATION	
ALS CODE	DESCRIPTION
WEI- 21	Received Sample Weight
LOG- 22	Sample login - Rcd w/o BarCode
SCR- 41	Screen to - 180um and save both

ANALYTICAL PROCEDURES		
ALS CODE	DESCRIPTION	INSTRUMENT
Au- TL43	Trace Level Au - 25g AR	ICP- MS
ME- MS41	51 anal. aqua regia ICPMS	

To: **STRATEGIC METALS LTD.**  
**ATTN: JOAN MARIACHER**  
**C/ O ARCHER, CATHRO & ASSOCIATES (1981) LIMITED**  
**1016- 510 W HASTINGS ST**  
**VANCOUVER BC V6B 1L8**

This is the Final Report and supersedes any preliminary report with this certificate number. Results apply to samples as submitted. All pages of this report have been checked and approved for release.

**Signature:**   
 Colin Ramshaw, Vancouver Laboratory Manager



ALS Canada Ltd.  
 2103 Dollarton Hwy  
 North Vancouver BC V7H 0A7  
 Phone: 604 984 0221 Fax: 604 984 0218 www.alsglobal.com

To: STRATEGIC METALS LTD.  
 C/ O ARCHER, CATHRO & ASSOCIATES (1981)  
 LIMITED  
 1016- 510 W HASTINGS ST  
 VANCOUVER BC V6B 1L8

Page: 2 - A  
 Total # Pages: 4 (A - D)  
 Plus Appendix Pages  
 Finalized Date: 1- JUL- 2011  
 Account: MTT

Project: Midas Touch- Crag

<b>CERTIFICATE OF ANALYSIS WH11107305</b>
-------------------------------------------

Sample Description	Method Analyte Units LOR	WEI- 21	Au- TL43	ME- MS41	ME- MS41	ME- MS41	ME- MS41	ME- MS41	ME- MS41	ME- MS41	ME- MS41	ME- MS41	ME- MS41	ME- MS41	ME- MS41	ME- MS41
		Recvd Wt. kg	Au ppm	Ag ppm	Al %	As ppm	Au ppm	B ppm	Ba ppm	Be ppm	Bi ppm	Ca %	Cd ppm	Ce ppm	Co ppm	Cr ppm
		0.02	0.001	0.01	0.01	0.1	0.2	10	10	0.05	0.01	0.01	0.01	0.02	0.1	1
CC124139		0.32	<0.001	0.25	0.84	9.9	<0.2	<10	160	0.30	0.27	0.04	0.24	23.6	5.1	15
CC124140		0.20	0.001	0.09	0.84	9.2	<0.2	<10	250	0.40	0.26	0.09	0.62	21.8	6.5	18
CC124141		0.38	0.011	0.24	1.04	10.7	<0.2	<10	250	0.71	0.31	0.35	0.57	28.7	13.6	18
CC124142		0.20	0.004	0.09	0.51	18.2	<0.2	<10	120	0.66	0.52	0.14	0.12	19.75	11.4	12
CC124143		0.24	0.001	0.13	0.54	11.6	<0.2	<10	70	0.22	0.23	0.03	0.15	17.85	5.0	15
CC124144		0.20	0.001	0.09	0.61	5.8	<0.2	<10	90	0.17	0.25	0.04	0.22	16.50	3.5	12
CC124145		0.22	0.001	0.09	0.55	33.1	<0.2	<10	80	0.23	0.26	0.02	0.12	15.75	6.3	14
CC124146		0.22	<0.001	0.08	0.57	8.1	<0.2	<10	100	0.21	0.27	0.08	0.13	16.65	4.8	12
CC124147		0.16	<0.001	0.10	0.77	8.5	<0.2	<10	100	0.23	0.25	0.03	0.20	17.20	4.9	17
CC124148		0.20	<0.001	0.06	0.82	6.6	<0.2	<10	70	0.69	0.58	0.06	0.12	13.10	9.6	18
CC124149		0.34	0.001	0.23	1.26	11.7	<0.2	<10	330	0.93	0.41	0.31	0.41	28.6	10.9	16
CC124150		0.30	<0.001	0.11	0.60	6.6	<0.2	<10	230	0.18	0.25	0.07	0.23	16.20	3.6	16
CC124151		0.18	0.001	0.12	0.57	10.6	<0.2	<10	180	1.02	0.55	0.29	0.15	18.05	14.4	8
CC124152		0.32	<0.001	0.05	0.73	9.2	<0.2	<10	60	0.46	0.49	0.03	0.07	26.0	11.1	9
CC124153		0.24	<0.001	0.12	1.03	8.9	<0.2	<10	90	1.08	0.53	0.57	0.09	25.9	19.3	17
CC124154		0.24	0.001	4.08	0.43	61.2	<0.2	<10	50	0.56	0.37	3.49	36.0	19.55	12.5	7
CC124155		0.30	0.002	0.80	0.37	170	<0.2	<10	70	0.31	0.15	11.75	2.71	13.25	8.0	6
CC124156		0.28	0.001	0.23	2.04	26.4	<0.2	<10	170	1.13	0.53	0.75	0.26	29.8	24.3	61
CC124051		0.24	0.001	0.21	1.36	22.0	<0.2	<10	270	0.73	0.24	2.08	1.71	26.0	8.8	24
CC124052		0.18	0.002	0.73	0.78	24.6	<0.2	<10	270	0.47	0.16	6.03	5.98	16.85	6.8	16
CC124053		0.18	0.001	0.46	1.36	33.5	<0.2	<10	200	0.96	0.26	0.57	1.01	34.1	8.4	21
CC124054		0.34	<0.001	0.06	0.60	3.0	<0.2	<10	260	0.55	0.47	0.14	0.42	37.0	13.4	6
CC124055		0.34	0.001	0.34	1.12	11.0	<0.2	<10	220	0.75	0.29	0.44	0.79	25.0	13.0	21
CC124056		0.34	0.001	0.29	0.65	5.8	<0.2	<10	140	0.74	0.34	1.64	0.35	13.30	7.6	12
CC124057		0.36	0.001	0.62	1.15	11.4	<0.2	<10	360	0.84	0.23	0.40	0.51	29.2	8.1	25
CC124058		0.22	<0.001	0.21	0.19	27.5	<0.2	<10	50	0.47	0.25	3.24	0.33	15.20	8.8	8
CC124059		0.32	<0.001	0.15	0.30	7.5	<0.2	<10	40	0.83	0.44	2.16	0.11	29.9	13.9	6
CC124060		0.34	<0.001	0.07	1.44	6.7	<0.2	<10	70	1.52	0.58	0.10	0.04	22.8	19.0	25
CC124061		0.18	0.001	0.18	1.34	9.8	<0.2	<10	770	0.60	0.24	1.04	0.80	18.35	9.7	23
CC124062		0.32	0.002	0.38	1.05	14.7	<0.2	<10	570	0.75	0.26	0.53	0.99	26.2	10.6	24
CC124063		0.28	0.002	0.07	1.20	2.7	<0.2	<10	1020	0.78	0.31	0.53	0.35	11.10	23.7	17
CC124064		0.32	0.001	0.29	0.93	21.1	<0.2	<10	250	0.83	0.35	2.29	0.68	23.2	13.9	19
CC124065		0.22	0.001	0.28	0.79	11.6	<0.2	<10	290	0.67	0.31	2.02	0.66	19.60	11.6	15
CC124066		0.36	0.001	0.38	0.83	32.0	<0.2	<10	120	0.78	0.44	1.84	6.33	16.20	16.1	29
CC124067		0.26	0.001	0.23	1.29	15.3	<0.2	<10	550	0.56	0.18	0.92	0.87	15.90	46.5	352
CC123946		0.24	0.002	0.11	0.68	7.9	<0.2	<10	160	0.20	0.18	0.10	0.40	17.65	2.6	13
CC123947		0.16	0.001	1.11	0.96	11.8	<0.2	<10	260	0.53	0.13	0.31	0.73	20.9	7.3	26
CC123948		0.18	<0.001	0.26	1.54	8.8	<0.2	<10	220	0.52	0.22	0.05	0.18	24.8	6.7	27
CC123949		0.22	<0.001	0.07	0.69	1.0	<0.2	<10	150	0.45	0.36	0.09	0.22	45.3	7.1	10
CC123950		0.22	<0.001	0.06	0.51	2.5	<0.2	<10	80	0.24	0.25	0.04	0.17	18.30	5.8	12

\*\*\*\*\* See Appendix Page for comments regarding this certificate \*\*\*\*\*



ALS Canada Ltd.  
 2103 Dollarton Hwy  
 North Vancouver BC V7H 0A7  
 Phone: 604 984 0221 Fax: 604 984 0218 www.alsglobal.com

To: STRATEGIC METALS LTD.  
 C/ O ARCHER, CATHRO & ASSOCIATES (1981)  
 LIMITED  
 1016- 510 W HASTINGS ST  
 VANCOUVER BC V6B 1L8

Page: 2 - B  
 Total # Pages: 4 (A - D)  
 Plus Appendix Pages  
 Finalized Date: 1- JUL- 2011  
 Account: MTT

Project: Midas Touch- Crag

**CERTIFICATE OF ANALYSIS WH11107305**

Sample Description	Method Analyte Units LOR	ME- MS41	ME- MS41	ME- MS41	ME- MS41	ME- MS41	ME- MS41	ME- MS41	ME- MS41	ME- MS41	ME- MS41	ME- MS41	ME- MS41	ME- MS41	ME- MS41	
		Cs ppm	Cu ppm	Fe %	Ga ppm	Ge ppm	Hf ppm	Hg ppm	In ppm	K %	La ppm	Li ppm	Mg %	Mn ppm	Mo ppm	Na %
CC124139		1.11	14.5	2.17	3.99	0.09	<0.02	0.01	0.019	0.06	13.6	7.2	0.12	136	1.78	<0.01
CC124140		1.19	14.0	2.28	3.73	0.09	0.02	0.02	0.023	0.08	11.9	10.0	0.16	232	1.72	<0.01
CC124141		3.30	29.9	2.94	2.92	0.11	0.07	0.04	0.028	0.09	13.8	14.2	0.28	606	1.61	<0.01
CC124142		7.40	24.4	3.58	2.23	0.10	0.02	0.03	0.031	0.07	9.4	5.3	0.06	479	1.17	<0.01
CC124143		2.10	14.1	2.50	3.41	0.09	<0.02	0.03	0.020	0.05	9.7	2.6	0.05	156	2.17	<0.01
CC124144		1.16	13.1	1.54	3.78	0.09	<0.02	0.02	0.017	0.04	8.9	1.4	0.04	144	1.81	<0.01
CC124145		0.98	15.6	2.65	2.85	0.10	<0.02	0.01	0.020	0.05	8.5	3.7	0.08	176	1.86	<0.01
CC124146		0.88	12.0	2.10	3.18	0.10	<0.02	0.01	0.016	0.06	8.9	5.7	0.10	212	1.34	<0.01
CC124147		1.11	12.2	2.38	3.98	0.09	<0.02	<0.01	0.019	0.04	9.4	9.3	0.13	227	2.05	<0.01
CC124148		1.93	31.8	4.43	4.66	0.10	0.02	0.01	0.044	0.09	5.8	9.6	0.12	427	0.77	<0.01
CC124149		2.08	29.5	3.69	2.67	0.11	0.05	0.12	0.047	0.08	11.3	10.3	0.12	652	1.13	<0.01
CC124150		0.69	12.6	1.76	3.55	0.09	<0.02	0.01	0.018	0.08	8.6	5.9	0.12	155	1.44	<0.01
CC124151		3.23	34.7	3.77	1.55	0.10	0.04	0.05	0.036	0.08	9.2	6.1	0.07	656	0.74	<0.01
CC124152		2.27	28.3	3.14	3.32	0.11	<0.02	0.01	0.021	0.14	10.8	4.4	0.06	251	1.03	<0.01
CC124153		2.79	32.2	4.00	3.75	0.12	0.09	0.06	0.030	0.16	10.5	21.4	0.22	1300	0.63	<0.01
CC124154		1.81	50.0	2.98	4.02	0.12	0.04	1.30	0.253	0.15	8.9	6.0	2.02	678	0.43	<0.01
CC124155		1.46	18.2	3.12	1.20	0.11	0.07	0.28	0.023	0.05	7.7	2.8	7.08	757	1.04	<0.01
CC124156		6.32	70.9	4.58	5.68	0.14	0.11	0.10	0.039	0.09	16.1	42.9	1.37	538	2.00	<0.01
CC124051		0.94	15.0	2.96	4.15	0.10	0.06	0.13	0.032	0.06	16.0	12.3	1.32	820	1.71	<0.01
CC124052		0.86	32.4	1.94	2.54	0.09	0.05	0.73	0.042	0.07	9.1	8.6	3.48	453	1.54	<0.01
CC124053		1.13	17.3	3.20	3.47	0.10	0.06	0.30	0.045	0.12	19.0	13.3	0.43	468	1.59	<0.01
CC124054		1.19	32.1	3.22	2.56	0.11	<0.02	<0.01	0.013	0.14	16.8	1.7	0.04	306	1.29	<0.01
CC124055		3.51	36.1	3.40	3.57	0.13	0.09	0.10	0.033	0.13	12.3	19.3	0.46	430	1.77	<0.01
CC124056		2.42	25.1	2.64	1.87	0.09	0.09	0.20	0.026	0.09	7.2	10.4	0.35	228	0.62	<0.01
CC124057		1.01	19.6	2.64	2.91	0.11	0.06	0.09	0.030	0.06	19.4	14.1	0.28	357	2.85	<0.01
CC124058		0.58	17.4	3.20	0.55	0.11	0.11	1.12	0.020	0.05	5.5	0.7	0.41	451	0.55	<0.01
CC124059		2.38	20.4	3.86	0.92	0.12	0.10	0.53	0.034	0.09	12.8	3.2	0.13	404	0.47	<0.01
CC124060		5.98	39.4	5.17	5.81	0.12	0.03	0.02	0.042	0.09	8.8	47.2	0.34	871	0.94	<0.01
CC124061		0.92	38.5	2.96	4.20	0.10	0.04	0.06	0.033	0.06	9.3	14.5	0.50	496	0.92	<0.01
CC124062		0.88	22.2	2.95	2.84	0.09	0.06	0.09	0.040	0.06	12.6	12.8	0.34	551	1.93	<0.01
CC124063		0.75	96.1	4.64	3.40	0.10	0.04	0.09	0.058	0.07	4.6	16.6	0.46	1010	0.82	<0.01
CC124064		2.33	37.8	3.29	2.96	0.11	0.07	0.15	0.032	0.12	11.2	14.4	1.10	478	1.35	<0.01
CC124065		1.44	28.8	3.01	2.41	0.11	0.07	0.12	0.028	0.12	9.5	11.0	0.92	522	1.35	<0.01
CC124066		2.56	42.5	3.79	3.39	0.12	0.07	0.20	0.048	0.09	7.0	17.3	1.30	593	0.60	<0.01
CC124067		0.72	46.1	5.41	3.46	0.14	0.05	0.09	0.031	0.05	8.1	14.2	2.64	844	1.18	<0.01
CC123946		0.78	11.5	1.37	3.77	0.09	<0.02	0.01	0.018	0.04	9.6	3.5	0.06	47	2.01	<0.01
CC123947		1.29	21.5	2.34	1.81	0.10	0.06	0.09	0.030	0.06	13.7	11.7	0.15	294	2.70	<0.01
CC123948		1.78	16.5	3.12	5.03	0.10	0.03	0.02	0.028	0.08	12.4	17.2	0.26	178	2.88	<0.01
CC123949		1.00	12.9	3.19	3.19	0.10	<0.02	0.01	0.019	0.17	21.6	2.4	0.05	183	0.99	<0.01
CC123950		1.79	12.5	2.79	2.93	0.09	<0.02	0.01	0.012	0.08	8.0	1.4	0.04	71	1.05	<0.01

\*\*\*\*\* See Appendix Page for comments regarding this certificate \*\*\*\*\*





ALS Canada Ltd.  
 2103 Dollarton Hwy  
 North Vancouver BC V7H 0A7  
 Phone: 604 984 0221 Fax: 604 984 0218 www.alsglobal.com

To: STRATEGIC METALS LTD.  
 C/ O ARCHER, CATHRO & ASSOCIATES (1981)  
 LIMITED  
 1016- 510 W HASTINGS ST  
 VANCOUVER BC V6B 1L8

Page: 2 - C  
 Total # Pages: 4 (A - D)  
 Plus Appendix Pages  
 Finalized Date: 1- JUL- 2011  
 Account: MTT

Project: Midas Touch- Crag

**CERTIFICATE OF ANALYSIS WH11107305**

Sample Description	Method Analyte Units LOR	ME- MS41	ME- MS41	ME- MS41	ME- MS41	ME- MS41	ME- MS41	ME- MS41	ME- MS41	ME- MS41	ME- MS41	ME- MS41	ME- MS41	ME- MS41	ME- MS41	
		Nb ppm	Ni ppm	P ppm	Pb ppm	Rb ppm	Re ppm	S %	Sb ppm	Sc ppm	Se ppm	Sn ppm	Sr ppm	Ta ppm	Te ppm	Th ppm
CC124139		0.55	16.2	390	16.9	10.8	<0.001	<0.01	0.71	1.9	0.4	0.5	11.9	<0.01	0.05	1.8
CC124140		0.46	17.0	430	19.7	13.6	<0.001	<0.01	0.62	2.0	0.4	0.4	11.7	<0.01	0.05	1.6
CC124141		0.30	29.2	880	27.9	10.8	<0.001	0.01	0.90	3.2	0.7	0.3	25.1	<0.01	0.04	2.7
CC124142		0.13	25.6	690	34.2	10.3	<0.001	<0.01	0.41	2.9	0.4	0.4	21.8	<0.01	0.03	2.3
CC124143		0.41	21.2	600	25.8	9.4	<0.001	<0.01	0.90	1.6	0.6	0.5	8.3	<0.01	0.05	1.5
CC124144		0.28	12.5	570	20.1	8.3	<0.001	<0.01	0.44	1.5	0.4	0.6	8.5	<0.01	0.02	0.8
CC124145		0.29	23.3	550	18.0	8.4	<0.001	<0.01	0.72	1.4	0.7	0.4	10.8	<0.01	0.04	0.5
CC124146		0.52	15.5	340	14.5	8.7	<0.001	<0.01	0.58	1.5	0.3	0.4	10.9	<0.01	0.03	1.2
CC124147		0.49	16.7	510	18.3	8.7	<0.001	<0.01	0.66	1.3	0.5	0.4	10.9	<0.01	0.03	0.5
CC124148		0.20	20.8	820	28.0	9.4	<0.001	<0.01	0.34	2.9	0.2	0.6	13.2	<0.01	0.03	2.4
CC124149		0.40	31.2	590	31.8	10.1	<0.001	<0.01	0.48	4.5	0.8	0.4	16.5	0.01	0.10	2.9
CC124150		0.57	15.4	320	16.9	9.4	<0.001	<0.01	0.50	1.6	0.3	0.4	10.7	<0.01	0.04	1.1
CC124151		0.15	34.7	390	30.6	7.0	<0.001	<0.01	0.48	5.5	0.6	0.3	20.2	0.01	0.09	3.1
CC124152		0.31	17.7	410	36.1	15.0	<0.001	0.04	0.56	2.4	0.2	0.5	18.7	<0.01	0.02	5.0
CC124153		0.21	31.2	500	40.6	13.1	<0.001	0.02	0.42	3.7	0.5	0.5	33.8	<0.01	0.03	5.1
CC124154		0.12	19.8	480	1680	8.6	<0.001	0.04	29.6	3.2	0.7	0.8	25.9	<0.01	0.02	4.1
CC124155		0.20	19.5	720	121.5	3.8	<0.001	0.02	3.97	3.1	0.7	0.2	68.1	<0.01	0.03	1.8
CC124156		0.23	93.9	580	54.4	7.6	<0.001	0.07	0.90	7.2	1.0	0.4	63.0	<0.01	0.07	5.5
CC124051		0.63	25.0	360	92.9	8.1	<0.001	<0.01	1.35	5.6	0.8	0.4	19.8	<0.01	0.05	3.7
CC124052		0.32	25.2	640	289	6.4	<0.001	0.02	2.83	3.7	0.9	0.3	36.1	<0.01	0.04	1.7
CC124053		0.28	28.7	350	277	13.6	<0.001	<0.01	2.59	4.6	0.7	0.4	12.9	<0.01	0.04	4.8
CC124054		0.17	19.4	270	18.7	13.1	<0.001	<0.01	0.58	2.0	<0.2	0.4	11.2	<0.01	0.03	3.1
CC124055		0.30	37.7	820	46.3	15.7	<0.001	<0.01	1.05	5.2	0.7	0.3	28.6	<0.01	0.04	5.3
CC124056		0.18	22.1	620	26.8	14.8	<0.001	0.07	0.36	3.3	1.1	0.3	65.1	<0.01	0.03	2.5
CC124057		0.26	35.1	780	23.4	9.0	<0.001	<0.01	0.94	5.2	1.1	0.3	21.0	0.01	0.04	3.5
CC124058		0.05	30.0	610	105.0	2.9	<0.001	0.02	1.35	3.1	1.0	0.3	49.6	<0.01	0.02	6.6
CC124059		0.06	38.3	610	34.4	6.0	<0.001	0.02	0.22	4.9	0.8	0.4	94.9	<0.01	0.02	9.2
CC124060		0.22	38.2	360	36.7	11.4	<0.001	<0.01	0.32	5.2	0.3	0.5	18.6	<0.01	0.02	6.6
CC124061		0.65	23.7	570	35.2	7.8	<0.001	0.02	0.54	4.6	0.8	0.4	23.7	<0.01	0.06	1.4
CC124062		0.28	35.1	510	90.7	7.4	<0.001	<0.01	1.06	4.9	1.0	0.3	23.1	<0.01	0.04	3.4
CC124063		0.16	31.0	300	55.0	4.9	<0.001	<0.01	0.45	15.0	0.8	0.2	19.0	<0.01	0.20	2.4
CC124064		0.26	36.5	570	60.3	8.0	<0.001	<0.01	0.98	5.1	0.8	0.3	43.1	<0.01	0.05	5.3
CC124065		0.24	32.4	470	31.0	7.6	0.001	0.01	0.80	4.4	0.9	0.3	33.5	<0.01	0.03	3.9
CC124066		0.16	70.6	450	173.0	7.8	<0.001	0.02	2.03	4.4	0.6	0.4	35.4	<0.01	0.04	4.4
CC124067		0.51	843	580	36.5	7.0	<0.001	0.01	1.19	8.1	0.5	0.4	37.0	<0.01	0.03	2.2
CC123946		0.48	13.0	220	9.8	5.6	<0.001	<0.01	0.54	1.6	0.4	0.4	10.0	<0.01	0.04	1.7
CC123947		0.30	47.6	1130	11.2	8.7	0.001	0.05	1.13	3.2	2.4	0.3	34.7	<0.01	0.07	1.9
CC123948		0.70	27.3	210	14.9	15.2	<0.001	<0.01	0.70	2.8	0.5	0.6	10.2	<0.01	0.04	3.9
CC123949		0.20	19.2	470	11.7	16.7	<0.001	<0.01	0.45	1.7	0.2	0.5	30.5	<0.01	0.04	2.5
CC123950		0.36	19.4	300	9.2	12.7	<0.001	<0.01	0.44	1.6	0.2	0.5	14.2	<0.01	0.03	1.3



ALS Canada Ltd.  
 2103 Dollarton Hwy  
 North Vancouver BC V7H 0A7  
 Phone: 604 984 0221 Fax: 604 984 0218 www.alsglobal.com

To: STRATEGIC METALS LTD.  
 C/ O ARCHER, CATHRO & ASSOCIATES (1981)  
 LIMITED  
 1016- 510 W HASTINGS ST  
 VANCOUVER BC V6B 1L8

Page: 2 - D  
 Total # Pages: 4 (A - D)  
 Plus Appendix Pages  
 Finalized Date: 1- JUL- 2011  
 Account: MTT

Project: Midas Touch- Crag

**CERTIFICATE OF ANALYSIS WH11107305**

Sample Description	Method Analyte Units LOR	ME- MS41	ME- MS41	ME- MS41	ME- MS41	ME- MS41	ME- MS41	ME- MS41	ME- MS41
		Ti %	Ti ppm	U ppm	V ppm	W ppm	Y ppm	Zn ppm	Zr ppm
		0.005	0.02	0.05	1	0.05	0.05	2	0.5
CC124139		0.012	0.10	0.55	38	0.12	2.94	69	<0.5
CC124140		0.009	0.10	0.56	35	0.10	3.51	90	<0.5
CC124141		0.007	0.13	1.04	27	0.07	10.95	149	1.9
CC124142		<0.005	0.10	1.10	18	0.05	6.54	111	0.5
CC124143		0.010	0.11	0.63	44	0.11	2.44	88	<0.5
CC124144		0.008	0.06	0.45	40	0.11	1.97	63	<0.5
CC124145		0.008	0.09	0.57	33	0.12	2.68	74	<0.5
CC124146		0.015	0.06	0.39	33	0.12	2.06	68	<0.5
CC124147		0.012	0.09	0.40	45	0.12	2.05	87	<0.5
CC124148		<0.005	0.06	0.84	23	<0.05	4.01	108	<0.5
CC124149		0.006	0.09	1.96	25	0.10	19.15	102	1.1
CC124150		0.016	0.08	0.46	36	0.14	2.78	57	<0.5
CC124151		<0.005	0.06	1.55	13	0.06	17.50	86	0.8
CC124152		0.005	0.10	0.68	16	<0.05	4.77	80	0.5
CC124153		0.005	0.12	1.47	15	<0.05	13.45	93	2.4
CC124154		<0.005	0.33	0.86	8	<0.05	7.57	7020	1.1
CC124155		<0.005	0.78	1.10	11	0.07	8.79	2180	2.0
CC124156		0.005	0.12	4.22	29	<0.05	16.70	124	2.9
CC124051		0.010	0.19	1.05	45	0.15	15.60	840	1.7
CC124052		0.006	0.30	0.87	27	0.08	11.95	2590	1.4
CC124053		<0.005	0.23	1.19	33	0.08	12.50	702	1.7
CC124054		0.005	0.06	0.48	20	<0.05	5.75	62	<0.5
CC124055		0.009	0.15	1.28	30	0.10	12.15	255	3.6
CC124056		<0.005	0.08	0.91	14	<0.05	11.00	152	2.4
CC124057		<0.005	0.14	1.96	43	0.19	24.6	117	1.4
CC124058		<0.005	0.60	0.93	5	<0.05	9.09	479	5.0
CC124059		<0.005	0.31	0.75	4	<0.05	12.75	122	4.4
CC124060		0.005	0.09	1.51	19	<0.05	9.29	98	1.3
CC124061		0.014	0.07	0.97	41	0.14	8.12	144	0.8
CC124062		0.005	0.11	1.14	35	0.08	14.35	289	1.7
CC124063		<0.005	0.07	0.42	39	<0.05	11.25	103	0.9
CC124064		0.005	0.14	0.82	23	0.08	11.00	268	2.9
CC124065		0.005	0.11	0.85	23	0.08	11.15	194	2.4
CC124066		<0.005	0.13	1.21	16	<0.05	8.91	1770	2.2
CC124067		0.014	0.08	0.71	40	0.11	7.49	168	1.3
CC123946		0.010	0.08	0.47	45	0.11	2.10	50	<0.5
CC123947		0.009	0.15	1.79	33	0.11	23.1	171	1.4
CC123948		0.017	0.18	0.68	57	0.17	4.63	73	1.3
CC123949		0.008	0.10	0.48	23	0.05	3.20	63	<0.5
CC123950		0.017	0.07	0.55	30	0.12	2.56	43	<0.5



ALS Canada Ltd.  
 2103 Dollarton Hwy  
 North Vancouver BC V7H 0A7  
 Phone: 604 984 0221 Fax: 604 984 0218 www.alsglobal.com

To: STRATEGIC METALS LTD.  
 C/ O ARCHER, CATHRO & ASSOCIATES (1981)  
 LIMITED  
 1016- 510 W HASTINGS ST  
 VANCOUVER BC V6B 1L8

Page: 3 - A  
 Total # Pages: 4 (A - D)  
 Plus Appendix Pages  
 Finalized Date: 1- JUL- 2011  
 Account: MTT

Project: Midas Touch- Crag

**CERTIFICATE OF ANALYSIS WH11107305**

Sample Description	Method	WEI- 21	Au- TL43	ME- MS41	ME- MS41	ME- MS41	ME- MS41	ME- MS41	ME- MS41	ME- MS41	ME- MS41	ME- MS41	ME- MS41	ME- MS41	ME- MS41	ME- MS41
	Analyte	Recvd Wt.	Au	Ag	Al	As	Au	B	Ba	Be	Bi	Ca	Cd	Ce	Co	Cr
	Units	kg	ppm	ppm	%	ppm	ppm	ppm	ppm	ppm	ppm	%	ppm	ppm	ppm	ppm
	LOR															
CC124068		0.02	0.001	0.01	0.01	0.1	0.2	10	10	0.05	0.01	0.01	0.01	0.02	0.1	1
CC106927		0.20	0.002	0.06	1.95	21.2	<0.2	<10	310	0.52	0.16	0.25	0.51	21.5	70.8	427
CC106928		0.14	<0.001	0.11	0.73	6.5	<0.2	<10	160	0.52	0.41	0.03	0.15	9.71	13.4	12
CC106929		0.16	<0.001	0.12	1.77	8.1	<0.2	<10	100	0.94	0.55	0.04	0.16	14.25	18.4	28
CC106930		0.16	<0.001	0.11	1.42	6.0	<0.2	<10	140	0.76	0.32	0.13	0.23	16.65	10.7	23
CC106931		0.24	0.001	0.18	1.53	13.9	<0.2	<10	190	0.69	0.25	0.08	0.24	25.0	8.6	27
CC106932		0.18	<0.001	0.09	0.45	8.0	<0.2	<10	60	0.35	0.38	0.14	0.67	13.55	12.3	7
CC106933		0.20	<0.001	0.16	1.08	33.5	<0.2	<10	230	0.44	0.19	0.66	0.87	20.7	7.3	23
CC106934		0.18	0.001	0.20	2.28	4.8	<0.2	<10	340	0.52	0.24	0.14	0.56	24.8	16.2	32
CC106935		0.22	<0.001	0.44	0.47	35.1	<0.2	<10	100	0.90	0.29	0.66	0.26	30.7	11.3	11
CC106936		0.20	0.001	0.26	0.90	20.9	<0.2	<10	180	0.80	0.30	2.08	0.77	22.3	13.9	15
CC106937		0.16	0.001	0.15	1.05	14.1	<0.2	<10	120	0.68	0.29	0.20	0.43	24.3	11.9	18
CC106938		0.14	0.002	10.25	0.54	119.5	<0.2	<10	60	0.73	0.30	4.93	39.8	21.4	11.1	8
CC106939		0.16	0.009	0.25	0.77	36.7	<0.2	<10	350	0.55	0.25	1.91	0.48	5.93	33.6	39
CC106940		0.18	0.002	0.17	1.24	13.5	<0.2	<10	420	0.54	0.15	0.63	0.53	18.60	78.3	385
CC106941		0.12	0.003	0.48	1.50	22.2	<0.2	<10	520	0.65	0.15	1.02	1.43	19.75	88.3	582
CC106942		0.24	0.001	0.03	0.27	0.4	<0.2	80	140	<0.05	0.01	0.10	0.04	1.20	135.5	559
CC106943		0.16	0.002	0.19	0.54	7.6	<0.2	<10	190	0.23	0.07	1.16	0.32	6.83	50.5	302
CC106944		0.22	0.001	0.41	1.24	28.8	<0.2	<10	300	0.49	0.17	0.95	1.51	20.8	13.3	159
CC106945		0.22	0.006	0.65	1.23	61.1	<0.2	<10	570	0.59	0.20	1.30	0.81	18.70	31.7	247
CC106946		0.12	0.001	0.09	1.67	7.4	<0.2	<10	180	0.40	0.15	0.56	1.81	11.15	115.0	813
CC106947		0.24	0.005	0.39	0.58	20.6	<0.2	<10	360	0.48	0.26	0.65	0.57	22.3	38.5	171
CC106948		0.18	0.004	0.40	1.14	12.0	<0.2	<10	420	0.47	0.16	0.96	1.00	12.20	65.5	658
CC106949		0.18	0.001	0.27	1.25	17.9	<0.2	<10	430	1.06	0.26	1.29	0.80	23.5	17.9	67
CC106950		0.18	0.001	0.10	1.43	28.3	<0.2	<10	250	1.00	0.22	0.43	1.05	30.4	44.9	156
CC124214		0.20	<0.001	0.06	1.39	65.6	<0.2	<10	190	0.68	0.18	0.59	0.29	18.75	75.7	267
CC124215		0.20	0.001	0.04	0.77	6.2	<0.2	40	100	0.32	0.09	0.15	0.28	11.25	85.3	614
CC124216		0.20	0.002	0.07	1.67	18.9	<0.2	<10	320	1.02	0.25	0.24	0.17	25.2	12.9	44
CC124207		0.16	0.003	0.37	1.05	23.8	<0.2	10	440	0.62	0.17	1.44	0.76	16.20	31.2	186
CC124208		0.20	0.002	0.90	0.85	48.3	<0.2	<10	150	0.59	0.22	2.46	7.34	15.10	27.0	97
CC124209		0.28	0.001	0.17	1.72	11.2	<0.2	10	680	0.85	0.11	2.84	0.58	40.2	25.1	125
CC124210		0.30	0.001	0.12	1.84	163.5	<0.2	<10	310	1.03	0.23	1.24	0.97	27.3	47.2	157
CC124211		0.16	0.001	0.18	1.40	790	<0.2	<10	560	0.75	0.19	1.24	1.17	18.05	123.0	325
CC124212		0.18	0.002	0.07	0.82	769	<0.2	<10	650	0.56	0.10	3.90	0.80	11.15	201	511
CC124213		0.28	0.001	0.12	0.85	471	<0.2	10	290	0.46	0.10	2.21	0.48	9.16	148.0	497
CC124301		0.30	0.002	0.33	1.20	41.3	<0.2	<10	370	0.77	0.22	4.55	0.87	21.4	36.6	111
CC124302		0.34	0.002	0.56	1.12	14.5	<0.2	<10	470	0.95	0.27	1.82	0.64	20.2	16.5	29
CC124303		0.28	0.001	0.08	1.89	20.4	<0.2	<10	400	1.15	0.20	0.86	0.30	27.9	61.1	258
CC124304		0.28	0.003	0.27	1.24	13.8	<0.2	<10	370	0.75	0.16	3.04	0.65	20.9	63.4	282
CC124305		0.26	0.001	0.29	1.12	32.3	<0.2	<10	600	0.71	0.19	1.20	0.48	16.55	47.5	179
CC124305		0.26	0.002	0.18	1.30	14.4	<0.2	<10	340	0.77	0.24	0.65	0.69	21.9	22.7	106



ALS Canada Ltd.  
 2103 Dollarton Hwy  
 North Vancouver BC V7H 0A7  
 Phone: 604 984 0221 Fax: 604 984 0218 www.alsglobal.com

To: STRATEGIC METALS LTD.  
 C/ O ARCHER, CATHRO & ASSOCIATES (1981)  
 LIMITED  
 1016- 510 W HASTINGS ST  
 VANCOUVER BC V6B 1L8

Page: 3 - B  
 Total # Pages: 4 (A - D)  
 Plus Appendix Pages  
 Finalized Date: 1- JUL- 2011  
 Account: MTT

Project: Midas Touch- Crag

**CERTIFICATE OF ANALYSIS WH11107305**

Sample Description	Method Analyte Units LOR	ME- MS41	ME- MS41	ME- MS41	ME- MS41	ME- MS41	ME- MS41	ME- MS41	ME- MS41	ME- MS41	ME- MS41	ME- MS41	ME- MS41	ME- MS41	ME- MS41	ME- MS41
		Cs ppm	Cu ppm	Fe %	Ga ppm	Ge ppm	Hf ppm	Hg ppm	In ppm	K %	La ppm	Li ppm	Mg %	Mn ppm	Mo ppm	Na %
CC124068		1.68	36.6	5.99	5.60	0.15	0.04	0.07	0.034	0.05	9.5	19.7	1.29	788	1.74	<0.01
CC106927		2.41	24.7	2.95	2.79	0.10	0.02	0.01	0.019	0.12	4.3	4.2	0.05	860	0.94	<0.01
CC106928		4.00	36.3	4.98	7.19	0.10	0.05	0.05	0.038	0.06	6.2	28.7	0.37	804	0.87	<0.01
CC106929		2.09	22.8	3.61	5.17	0.10	0.04	0.02	0.028	0.10	7.7	35.7	0.38	253	1.09	<0.01
CC106930		2.03	18.9	3.96	4.26	0.11	0.03	0.03	0.038	0.07	11.9	23.4	0.27	389	2.18	<0.01
CC106931		1.32	30.2	2.86	2.05	0.09	<0.02	0.01	0.027	0.10	6.6	3.2	0.05	285	0.99	<0.01
CC106932		1.29	18.2	2.59	3.70	0.10	0.03	0.04	0.026	0.08	10.8	14.2	0.28	231	2.18	<0.01
CC106933		2.40	50.1	4.64	7.88	0.10	0.03	0.03	0.036	0.08	11.5	28.0	0.80	784	1.75	<0.01
CC106934		2.29	20.3	4.01	1.21	0.12	0.05	0.19	0.034	0.07	13.1	2.4	0.13	492	0.69	<0.01
CC106935		2.00	31.6	3.38	2.73	0.10	0.07	0.12	0.028	0.11	9.9	12.4	0.87	712	1.25	<0.01
CC106936		1.19	25.9	3.33	3.28	0.10	0.06	0.15	0.031	0.09	11.2	11.3	0.23	426	1.33	<0.01
CC106937		2.30	59.0	3.03	5.57	0.12	0.07	2.14	0.376	0.16	9.9	5.6	2.82	858	0.53	<0.01
CC106938		1.44	88.8	6.45	2.31	0.13	0.05	0.36	0.053	0.06	2.6	6.6	1.10	880	1.96	<0.01
CC106939		0.99	47.3	5.87	3.40	0.16	0.06	0.08	0.032	0.08	7.4	13.4	2.49	1700	1.69	<0.01
CC106940		0.86	54.7	6.53	3.95	0.17	0.05	0.24	0.033	0.05	10.5	15.7	1.79	1160	1.37	<0.01
CC106941		0.13	12.1	4.10	0.49	0.20	<0.02	0.01	<0.005	0.01	0.8	0.7	22.8	1160	0.25	<0.01
CC106942		0.68	19.8	4.45	1.35	0.12	0.03	0.18	0.016	0.03	3.6	6.0	3.03	628	0.86	<0.01
CC106943		2.21	58.2	2.91	3.64	0.11	0.05	0.17	0.034	0.06	9.5	14.0	0.88	558	1.59	<0.01
CC106944		0.90	74.3	4.38	3.48	0.12	0.06	0.43	0.037	0.08	8.8	16.9	1.17	642	2.01	<0.01
CC106945		0.84	37.3	8.30	4.46	0.16	0.02	0.03	0.028	0.02	4.1	14.5	1.69	1840	0.71	<0.01
CC106946		1.43	88.7	4.27	1.95	0.13	0.04	0.23	0.038	0.10	10.8	7.3	2.09	1460	3.51	<0.01
CC106947		0.92	47.5	4.81	2.52	0.14	0.06	0.18	0.030	0.08	5.4	18.6	3.44	651	3.40	<0.01
CC106948		0.89	33.8	3.37	3.64	0.11	0.07	0.10	0.034	0.07	11.7	13.7	0.52	615	0.84	<0.01
CC106949		0.81	21.7	4.85	4.27	0.13	0.06	0.04	0.032	0.08	12.9	16.6	0.69	1080	1.07	<0.01
CC106950		1.61	16.8	6.26	3.93	0.16	0.07	0.11	0.027	0.07	8.5	17.8	2.11	1090	0.95	<0.01
CC124214		0.92	7.6	4.49	1.89	0.16	0.04	0.05	0.013	0.05	4.0	21.5	14.95	867	0.43	<0.01
CC124215		0.89	17.4	3.61	4.84	0.10	0.05	0.03	0.035	0.08	9.0	17.3	0.51	679	0.97	<0.01
CC124216		1.46	46.6	3.00	3.03	0.11	0.06	0.16	0.029	0.06	8.2	16.3	1.47	539	1.48	<0.01
CC124207		1.24	53.5	3.75	2.79	0.11	0.08	0.51	0.063	0.07	6.8	13.1	2.50	972	0.65	<0.01
CC124208		1.59	33.4	4.13	6.29	0.13	0.08	0.15	0.038	0.20	20.1	18.7	3.30	1080	1.08	0.01
CC124209		1.15	23.5	5.47	5.41	0.13	0.06	0.04	0.038	0.08	13.6	17.4	0.90	950	1.18	<0.01
CC124210		1.34	27.7	6.73	4.05	0.17	0.04	1.41	0.033	0.08	9.2	11.3	1.96	1460	1.21	<0.01
CC124211		0.96	29.6	10.85	2.09	<0.05	0.04	1.03	0.025	0.06	5.0	5.0	1.96	2990	1.21	0.01
CC124212		2.96	15.5	8.55	2.06	<0.05	0.05	0.19	0.018	0.04	4.5	9.3	6.87	2130	0.83	0.01
CC124213		0.87	57.8	4.05	3.51	<0.05	0.07	0.28	0.035	0.12	11.4	13.3	3.78	815	1.29	0.01
CC124301		1.41	60.1	3.72	3.11	<0.05	0.07	0.18	0.039	0.11	11.8	12.5	1.13	460	1.92	<0.01
CC124302		0.68	42.0	5.66	4.67	<0.05	0.07	0.14	0.037	0.05	12.3	17.3	1.92	1180	1.38	<0.01
CC124303		1.20	62.7	4.69	3.45	<0.05	0.06	0.21	0.030	0.10	11.0	15.2	5.22	1010	1.29	0.01
CC124304		1.05	33.7	3.85	2.99	<0.05	0.06	0.63	0.027	0.07	8.6	13.2	3.52	687	0.96	<0.01
CC124305		0.75	34.2	4.04	3.81	<0.05	0.06	0.11	0.033	0.08	11.7	15.4	1.95	547	1.34	<0.01

\*\*\*\*\* See Appendix Page for comments regarding this certificate \*\*\*\*\*



ALS Canada Ltd.  
 2103 Dollarton Hwy  
 North Vancouver BC V7H 0A7  
 Phone: 604 984 0221 Fax: 604 984 0218 www.alsglobal.com

To: STRATEGIC METALS LTD.  
 C/ O ARCHER, CATHRO & ASSOCIATES (1981)  
 LIMITED  
 1016- 510 W HASTINGS ST  
 VANCOUVER BC V6B 1L8

Page: 3 - C  
 Total # Pages: 4 (A - D)  
 Plus Appendix Pages  
 Finalized Date: 1- JUL- 2011  
 Account: MTT

Project: Midas Touch- Crag

**CERTIFICATE OF ANALYSIS WH11107305**

Sample Description	Method Analyte Units LOR	ME- MS41	ME- MS41	ME- MS41	ME- MS41	ME- MS41	ME- MS41	ME- MS41	ME- MS41	ME- MS41	ME- MS41	ME- MS41	ME- MS41	ME- MS41	ME- MS41	
		Nb	Ni	P	Pb	Rb	Re	S	Sb	Sc	Se	Sn	Sr	Ta	Te	Th
		ppm	ppm	ppm	ppm	ppm	ppm	%	ppm	ppm	ppm	ppm	ppm	ppm	ppm	ppm
CC124068		0.62	1160	240	55.5	8.6	<0.001	<0.01	1.51	6.2	0.4	0.5	16.6	<0.01	0.03	3.6
CC106927		0.12	29.5	430	25.1	15.1	<0.001	<0.01	0.35	2.1	0.2	0.4	17.1	<0.01	0.03	2.2
CC106928		0.26	28.5	920	58.0	11.8	<0.001	0.04	0.48	3.5	0.5	0.5	10.4	<0.01	0.04	3.2
CC106929		0.32	27.0	400	20.2	11.1	<0.001	<0.01	0.42	3.0	0.4	0.5	12.8	<0.01	0.02	4.2
CC106930		0.55	32.1	440	23.7	13.7	<0.001	<0.01	0.86	3.0	0.6	0.5	14.8	<0.01	0.04	4.9
CC106931		0.13	27.2	280	18.5	11.6	<0.001	<0.01	0.51	2.4	0.3	0.4	22.5	<0.01	0.03	2.8
CC106932		0.54	27.9	290	34.4	11.9	<0.001	0.01	0.81	3.0	0.8	0.4	24.3	<0.01	0.04	3.1
CC106933		0.50	30.5	570	46.7	13.3	<0.001	0.01	0.62	4.8	0.5	0.5	11.7	<0.01	0.10	2.3
CC106934		0.11	36.0	240	83.2	4.9	<0.001	0.01	4.20	4.8	1.1	0.4	20.9	<0.01	0.02	4.6
CC106935		0.19	34.5	500	48.7	8.9	0.001	0.02	0.90	4.1	0.7	0.3	34.8	<0.01	0.04	3.9
CC106936		0.30	28.5	520	57.7	11.3	<0.001	0.01	0.80	3.8	0.7	0.4	18.1	<0.01	0.04	4.0
CC106937		0.11	19.2	740	4190	10.5	<0.001	0.08	40.6	3.5	1.0	1.1	33.2	<0.01	0.03	3.0
CC106938		0.08	231	640	70.6	3.5	0.001	0.10	1.70	10.9	1.2	0.2	42.5	<0.01	0.18	1.8
CC106939		0.38	986	620	57.0	9.2	<0.001	0.04	1.22	9.8	0.6	0.3	32.0	<0.01	0.03	2.2
CC106940		0.43	1780	570	110.5	6.8	<0.001	0.04	2.16	10.9	0.8	0.4	32.4	<0.01	0.04	2.1
CC106941		0.05	2360	120	3.0	0.5	<0.001	0.01	0.06	6.3	0.2	<0.2	4.1	<0.01	<0.01	<0.2
CC106942		0.13	842	370	13.8	6.5	<0.001	0.02	0.39	6.8	0.7	<0.2	36.1	<0.01	0.03	0.9
CC106943		0.52	560	1160	70.7	12.6	0.001	0.09	0.96	3.5	1.8	0.4	49.4	<0.01	0.04	1.3
CC106944		0.43	505	610	47.5	6.2	0.001	0.05	1.86	6.5	2.1	0.5	104.0	<0.01	0.07	2.5
CC106945		0.42	1250	520	36.9	2.1	<0.001	0.02	0.64	6.0	0.4	0.5	19.7	<0.01	0.04	0.8
CC106946		0.15	447	1180	20.6	6.1	0.001	0.03	1.79	6.1	1.3	0.4	84.7	<0.01	0.10	3.1
CC106947		0.18	1050	490	17.5	6.8	<0.001	0.08	1.35	7.9	1.4	0.4	58.8	<0.01	0.05	2.0
CC106948		0.43	183.5	590	42.4	7.5	<0.001	0.04	0.63	5.4	0.8	0.5	41.3	<0.01	0.06	2.1
CC106949		0.50	683	210	52.1	9.4	<0.001	<0.01	0.91	6.5	0.5	0.5	18.1	<0.01	0.04	4.4
CC106950		0.45	1290	280	28.5	8.8	<0.001	0.01	0.71	8.4	0.5	0.4	27.9	<0.01	0.03	3.5
CC124214		0.16	1040	170	8.2	7.8	<0.001	<0.01	0.17	7.0	0.3	0.2	9.5	<0.01	0.02	2.1
CC124215		0.51	91.3	190	34.1	9.5	<0.001	<0.01	0.57	5.0	0.3	0.6	14.9	<0.01	0.03	5.5
CC124216		0.43	443	570	53.8	9.3	<0.001	0.09	1.00	5.0	1.8	0.3	73.2	<0.01	0.04	1.5
CC124207		0.16	257	720	446	6.0	<0.001	0.08	5.76	5.5	0.7	0.4	26.4	<0.01	0.05	2.4
CC124208		2.42	167.5	1110	36.8	12.3	0.001	0.06	0.65	6.4	1.1	0.4	68.1	0.01	0.03	1.9
CC124209		0.62	602	250	65.8	9.8	<0.001	0.01	1.07	7.8	0.6	0.5	38.3	<0.01	0.05	4.4
CC124210		0.56	1610	440	53.4	9.9	<0.001	0.03	4.29	10.8	0.7	0.4	43.2	<0.01	0.06	2.1
CC124211		0.24	2660	360	37.0	4.5	0.001	0.03	3.30	18.9	0.7	0.3	88.5	0.01	0.03	0.8
CC124212		0.22	2440	460	21.9	5.4	0.001	0.02	1.50	8.4	0.2	0.3	64.0	0.01	0.02	0.8
CC124213		0.54	348	660	66.0	5.8	<0.001	0.03	1.17	7.9	0.7	0.4	65.6	<0.01	0.07	2.4
CC124301		0.21	70.5	650	70.6	7.1	0.001	0.01	1.20	6.8	1.1	0.4	35.3	<0.01	0.09	4.0
CC124302		0.47	683	210	38.6	5.2	<0.001	0.01	1.00	9.5	0.6	0.5	27.2	<0.01	0.05	3.4
CC124303		0.95	806	710	26.6	6.0	0.001	0.03	1.04	8.5	0.7	0.3	89.9	<0.01	0.04	1.9
CC124304		0.29	671	690	40.3	5.5	0.001	0.05	1.31	6.3	1.0	0.4	29.7	<0.01	0.06	1.4
CC124305		0.37	208	420	37.9	6.4	<0.001	0.01	0.85	5.7	0.8	0.4	19.3	<0.01	0.08	3.2

\*\*\*\*\* See Appendix Page for comments regarding this certificate \*\*\*\*\*



ALS Canada Ltd.  
 2103 Dollarton Hwy  
 North Vancouver BC V7H 0A7  
 Phone: 604 984 0221 Fax: 604 984 0218 www.alsglobal.com

To: STRATEGIC METALS LTD.  
 C/ O ARCHER, CATHRO & ASSOCIATES (1981)  
 LIMITED  
 1016- 510 W HASTINGS ST  
 VANCOUVER BC V6B 1L8

Page: 3 - D  
 Total # Pages: 4 (A - D)  
 Plus Appendix Pages  
 Finalized Date: 1- JUL- 2011  
 Account: MTT

Project: Midas Touch- Crag

**CERTIFICATE OF ANALYSIS WH11107305**

Sample Description	Method Analyte Units LOR	ME- MS41	ME- MS41	ME- MS41	ME- MS41	ME- MS41	ME- MS41	ME- MS41	
		Ti %	Ti ppm	U ppm	V ppm	W ppm	Y ppm	Zn ppm	Zr ppm
		0.005	0.02	0.05	1	0.05	0.05	2	0.5
CC124068		0.020	0.18	0.51	63	0.20	3.37	306	1.5
CC106927		<0.005	0.09	0.59	19	<0.05	4.15	81	0.5
CC106928		<0.005	0.06	1.02	23	<0.05	5.37	87	1.6
CC106929		0.006	0.08	0.71	26	0.06	4.65	88	1.0
CC106930		0.009	0.17	1.11	48	0.19	5.90	117	1.4
CC106931		<0.005	0.11	0.59	16	<0.05	2.71	114	<0.5
CC106932		0.011	0.14	0.98	41	0.15	6.08	202	1.2
CC106933		0.013	0.11	0.39	75	0.10	4.76	164	0.7
CC106934		<0.005	0.58	0.65	11	<0.05	14.90	199	1.3
CC106935		<0.005	0.13	1.05	20	0.05	10.90	286	2.3
CC106936		0.006	0.12	0.97	27	0.10	7.25	194	1.6
CC106937		<0.005	0.69	1.06	10	0.05	9.46	7620	2.0
CC106938		<0.005	0.17	0.53	24	<0.05	12.50	79	1.1
CC106939		0.015	0.11	0.51	40	0.11	7.75	130	1.8
CC106940		0.014	0.14	0.80	51	0.15	11.90	416	1.1
CC106941		0.005	<0.02	0.05	13	0.07	0.78	15	<0.5
CC106942		0.005	0.07	0.25	19	0.06	4.44	93	0.8
CC106943		0.018	0.11	1.06	36	0.11	9.34	201	1.3
CC106944		0.009	0.20	0.78	44	0.08	9.37	222	1.8
CC106945		0.023	0.07	0.24	47	0.08	2.54	207	0.6
CC106946		<0.005	0.17	1.02	36	<0.05	10.00	147	1.3
CC106947		<0.005	0.17	0.70	37	<0.05	4.41	101	1.9
CC106948		0.009	0.10	1.45	30	0.20	14.25	104	1.7
CC106949		0.013	0.14	0.80	39	0.14	9.81	169	1.6
CC106950		0.014	0.10	0.45	34	0.13	6.56	93	2.0
CC124214		0.014	0.05	0.42	26	0.08	2.31	64	1.2
CC124215		0.010	0.16	1.01	42	0.15	4.78	93	1.8
CC124216		0.009	0.16	0.78	37	0.10	10.40	128	1.5
CC124207		<0.005	0.25	1.12	22	0.06	9.19	1770	2.3
CC124208		0.073	0.09	0.90	87	0.09	8.74	157	2.2
CC124209		0.013	0.15	1.04	49	0.15	11.00	199	1.7
CC124210		0.017	0.29	1.12	47	0.12	9.78	223	0.9
CC124211		0.007	0.29	0.29	53	0.05	10.15	144	1.0
CC124212		0.010	0.33	0.26	33	0.08	4.56	110	1.5
CC124213		0.010	0.17	1.03	39	<0.05	11.50	216	2.3
CC124301		0.006	0.15	0.71	34	0.05	13.30	220	2.9
CC124302		0.007	0.13	0.54	51	0.05	10.60	93	2.3
CC124303		0.018	0.15	1.13	44	<0.05	9.70	115	2.1
CC124304		0.009	0.11	1.11	36	0.06	9.23	148	1.8
CC124305		0.009	0.11	1.09	44	0.06	8.95	166	1.9



ALS Canada Ltd.  
 2103 Dollarton Hwy  
 North Vancouver BC V7H 0A7  
 Phone: 604 984 0221 Fax: 604 984 0218 www.alsglobal.com

To: STRATEGIC METALS LTD.  
 C/ O ARCHER, CATHRO & ASSOCIATES (1981)  
 LIMITED  
 1016- 510 W HASTINGS ST  
 VANCOUVER BC V6B 1L8

Page: 4 - A  
 Total # Pages: 4 (A - D)  
 Plus Appendix Pages  
 Finalized Date: 1- JUL- 2011  
 Account: MTT

Project: Midas Touch- Crag

**CERTIFICATE OF ANALYSIS WH11107305**

Sample Description	Method Analyte Units LOR	WEI- 21	Au- TL43	ME- MS41	ME- MS41	ME- MS41	ME- MS41	ME- MS41	ME- MS41	ME- MS41	ME- MS41	ME- MS41	ME- MS41	ME- MS41	ME- MS41	
		Recvd Wt. kg	Au ppm	Ag ppm	Al %	As ppm	Au ppm	B ppm	Ba ppm	Be ppm	Bi ppm	Ca %	Cd ppm	Ce ppm	Co ppm	Cr ppm
		0.02	0.001	0.01	0.01	0.1	0.2	10	10	0.05	0.01	0.01	0.01	0.02	0.1	1
CC124306		0.40	0.003	0.15	1.22	99.7	<0.2	<10	400	0.72	0.18	1.96	0.41	18.50	167.0	251
CC124307		0.28	0.001	0.10	1.18	47.7	<0.2	<10	800	0.60	0.14	0.79	0.81	15.40	141.0	476
CC124308		0.14	0.004	0.16	1.37	12.4	<0.2	<10	240	0.70	0.21	0.49	0.37	24.0	18.0	46
CC124309		0.32	0.002	0.10	1.79	4.3	<0.2	<10	210	0.75	0.32	0.25	0.61	26.3	17.5	32
CC124310		0.26	0.001	0.04	3.00	12.8	<0.2	<10	110	0.82	0.30	0.28	0.54	25.1	39.5	42
CC124251		0.28	0.001	0.11	1.16	7.2	<0.2	<10	60	1.46	0.54	0.02	0.08	16.45	23.5	18
CC124252		0.22	<0.001	0.13	0.99	5.2	<0.2	<10	70	0.89	0.51	0.02	0.19	13.90	13.3	15
CC124253		0.24	0.002	0.82	0.33	78.4	<0.2	<10	70	0.64	0.31	4.31	2.75	15.05	9.2	5
CC125962		0.16	0.001	0.10	1.32	11.8	<0.2	<10	110	0.29	0.32	0.07	0.25	22.7	5.8	22
CC125963		0.30	<0.001	0.14	1.02	5.7	<0.2	<10	90	0.36	0.37	0.02	0.10	19.85	5.5	13
CC125964		0.32	<0.001	0.04	0.45	2.4	<0.2	<10	70	1.04	0.47	0.02	0.05	38.4	15.1	5
CC125965		0.22	<0.001	0.31	0.62	10.5	<0.2	<10	100	0.58	0.25	0.05	1.21	21.9	7.3	10
CC125966		0.24	0.001	0.21	0.81	6.0	<0.2	<10	410	0.55	0.27	0.20	0.48	16.45	5.4	14
CC125967		0.40	0.001	0.03	1.02	7.7	<0.2	<10	100	0.59	0.37	0.05	0.13	23.8	11.4	17
CC125968		0.50	0.001	0.45	1.22	13.0	<0.2	<10	230	0.55	0.23	0.05	0.29	20.9	7.9	28
CC125969		0.38	0.001	0.24	1.07	8.7	<0.2	<10	190	0.73	0.38	0.03	0.29	20.1	9.9	21
CC125970		0.40	0.001	0.05	0.98	10.4	<0.2	<10	120	0.62	0.45	0.02	0.12	18.60	13.7	14



ALS Canada Ltd.  
 2103 Dollarton Hwy  
 North Vancouver BC V7H 0A7  
 Phone: 604 984 0221 Fax: 604 984 0218 www.alsglobal.com

To: STRATEGIC METALS LTD.  
 C/ O ARCHER, CATHRO & ASSOCIATES (1981)  
 LIMITED  
 1016- 510 W HASTINGS ST  
 VANCOUVER BC V6B 1L8

Page: 4 - B  
 Total # Pages: 4 (A - D)  
 Plus Appendix Pages  
 Finalized Date: 1- JUL- 2011  
 Account: MTT

Project: Midas Touch- Crag

**CERTIFICATE OF ANALYSIS WH11107305**

Sample Description	Method Analyte Units LOR	ME- MS41	ME- MS41	ME- MS41	ME- MS41	ME- MS41	ME- MS41	ME- MS41	ME- MS41	ME- MS41	ME- MS41	ME- MS41	ME- MS41	ME- MS41	ME- MS41	
		Cs ppm	Cu ppm	Fe %	Ga ppm	Ge ppm	Hf ppm	Hg ppm	In ppm	K %	La ppm	Li ppm	Mg %	Mn ppm	Mo ppm	Na %
		0.05	0.2	0.01	0.05	0.05	0.02	0.01	0.005	0.01	0.2	0.1	0.01	5	0.05	0.01
CC124306		0.63	64.7	7.32	3.35	<0.05	0.04	0.30	0.033	0.06	9.9	9.6	3.76	1060	1.16	0.01
CC124307		1.19	21.1	7.30	3.19	<0.05	0.04	0.36	0.025	0.04	7.6	10.3	5.41	1700	0.83	0.01
CC124308		1.00	48.7	3.40	4.21	<0.05	0.03	0.06	0.033	0.06	11.8	16.8	0.84	573	1.19	0.01
CC124309		4.73	27.8	3.74	7.11	<0.05	<0.02	0.04	0.027	0.08	12.8	20.1	0.45	668	1.17	<0.01
CC124310		3.29	87.6	7.12	10.10	<0.05	0.03	0.04	0.060	0.07	12.9	43.5	1.12	695	1.18	<0.01
CC124251		4.35	41.7	4.01	4.18	<0.05	0.04	0.04	0.032	0.12	6.3	24.8	0.25	1020	0.72	<0.01
CC124252		1.55	25.7	3.65	4.59	<0.05	0.02	0.04	0.034	0.11	6.4	12.2	0.10	956	0.50	<0.01
CC124253		2.14	20.1	2.13	1.34	<0.05	0.09	0.16	0.047	0.12	6.8	2.7	2.21	732	0.41	<0.01
CC125962		3.08	10.1	3.24	6.49	<0.05	0.02	0.02	0.022	0.06	12.0	12.7	0.23	292	1.72	<0.01
CC125963		3.19	17.2	2.80	4.73	<0.05	<0.02	0.02	0.015	0.08	10.2	5.2	0.11	492	1.06	<0.01
CC125964		3.37	37.9	3.33	1.71	<0.05	<0.02	0.01	0.018	0.19	15.8	3.5	0.05	406	0.66	<0.01
CC125965		2.17	28.0	2.14	2.67	<0.05	0.02	0.05	0.019	0.10	11.2	1.6	0.04	140	1.28	<0.01
CC125966		3.74	16.0	2.00	3.38	<0.05	0.02	0.04	0.019	0.10	8.4	5.1	0.10	528	1.65	<0.01
CC125967		2.27	18.3	3.28	3.81	<0.05	0.05	0.02	0.024	0.06	12.3	21.1	0.22	375	0.98	<0.01
CC125968		1.95	19.0	2.88	4.13	<0.05	0.02	0.05	0.033	0.06	11.2	15.3	0.25	701	2.16	<0.01
CC125969		1.33	25.5	3.30	3.58	<0.05	<0.02	0.03	0.029	0.06	10.5	13.7	0.18	609	1.67	<0.01
CC125970		1.44	28.6	3.87	3.29	<0.05	0.04	0.02	0.027	0.08	9.0	9.3	0.12	503	1.32	<0.01

\*\*\*\*\* See Appendix Page for comments regarding this certificate \*\*\*\*\*





ALS Canada Ltd.  
 2103 Dollarton Hwy  
 North Vancouver BC V7H 0A7  
 Phone: 604 984 0221 Fax: 604 984 0218 www.alsglobal.com

To: STRATEGIC METALS LTD.  
 C/ O ARCHER, CATHRO & ASSOCIATES (1981)  
 LIMITED  
 1016- 510 W HASTINGS ST  
 VANCOUVER BC V6B 1L8

Page: 4 - C  
 Total # Pages: 4 (A - D)  
 Plus Appendix Pages  
 Finalized Date: 1- JUL- 2011  
 Account: MTT

Project: Midas Touch- Crag

**CERTIFICATE OF ANALYSIS WH11107305**

Sample Description	Method Analyte Units LOR	ME- MS41	ME- MS41	ME- MS41	ME- MS41	ME- MS41	ME- MS41	ME- MS41	ME- MS41	ME- MS41	ME- MS41	ME- MS41	ME- MS41	ME- MS41	ME- MS41	
		Nb ppm	Ni ppm	P ppm	Pb ppm	Rb ppm	Re ppm	S %	Sb ppm	Sc ppm	Se ppm	Sn ppm	Sr ppm	Ta ppm	Te ppm	Th ppm
		0.05	0.2	10	0.2	0.1	0.001	0.01	0.05	0.1	0.2	0.2	0.2	0.01	0.01	0.2
CC124306		0.37	1930	340	27.4	5.3	<0.001	0.02	1.56	10.6	0.5	0.4	88.1	<0.01	0.05	1.8
CC124307		0.43	1560	410	24.8	5.4	0.001	0.03	0.60	7.5	0.2	0.4	21.5	<0.01	0.02	1.2
CC124308		0.59	75.0	410	25.4	7.3	<0.001	0.01	0.63	4.9	0.5	0.5	29.0	<0.01	0.05	3.1
CC124309		0.72	29.4	500	22.8	17.3	<0.001	0.01	0.40	2.8	0.3	0.8	17.1	<0.01	0.11	1.6
CC124310		0.52	46.0	400	21.1	11.3	<0.001	0.01	0.70	8.4	0.8	0.6	24.4	<0.01	0.19	2.4
CC124251		0.13	27.4	480	46.6	11.9	<0.001	0.03	0.43	3.0	0.6	0.6	17.5	<0.01	0.02	3.3
CC124252		0.17	17.8	540	40.2	12.3	<0.001	0.01	0.42	2.1	0.3	0.7	14.2	<0.01	0.02	2.9
CC124253		0.08	12.7	680	389	7.5	<0.001	0.07	4.20	2.0	0.2	0.4	33.1	<0.01	0.02	2.3
CC125962		1.31	12.4	580	19.8	16.2	<0.001	0.01	0.72	1.9	0.3	0.8	8.2	<0.01	0.05	2.9
CC125963		0.41	10.1	480	18.0	14.4	<0.001	0.01	0.52	1.3	<0.2	0.6	5.5	<0.01	0.04	1.4
CC125964		0.08	22.7	380	22.5	16.3	<0.001	<0.01	0.34	2.3	0.2	0.3	9.7	<0.01	0.05	3.1
CC125965		0.12	22.4	1040	19.3	11.2	0.001	0.04	0.71	0.6	0.3	0.5	7.8	<0.01	0.04	0.3
CC125966		0.25	16.0	1070	22.9	12.6	<0.001	0.04	0.52	1.4	0.6	0.5	16.1	<0.01	0.03	0.7
CC125967		0.62	22.3	250	21.7	12.1	<0.001	<0.01	0.46	2.6	0.3	0.6	14.9	<0.01	0.02	5.4
CC125968		0.47	27.6	620	15.9	12.9	<0.001	0.01	0.81	2.4	1.2	0.5	18.1	<0.01	0.06	1.6
CC125969		0.32	25.7	430	24.2	12.9	<0.001	0.01	0.57	2.4	0.5	0.5	15.6	<0.01	0.02	1.9
CC125970		0.25	24.5	320	21.7	16.8	0.001	<0.01	0.57	2.7	0.3	0.6	16.6	<0.01	0.02	6.0



ALS Canada Ltd.  
 2103 Dollarton Hwy  
 North Vancouver BC V7H 0A7  
 Phone: 604 984 0221 Fax: 604 984 0218 www.alsglobal.com

To: STRATEGIC METALS LTD.  
 C/ O ARCHER, CATHRO & ASSOCIATES (1981)  
 LIMITED  
 1016- 510 W HASTINGS ST  
 VANCOUVER BC V6B 1L8

Page: 4 - D  
 Total # Pages: 4 (A - D)  
 Plus Appendix Pages  
 Finalized Date: 1- JUL- 2011  
 Account: MTT

Project: Midas Touch- Crag

**CERTIFICATE OF ANALYSIS WH11107305**

Sample Description	Method Analyte Units LOR	ME- MS41	ME- MS41	ME- MS41	ME- MS41	ME- MS41	ME- MS41	ME- MS41	
		Ti %	Ti ppm	U ppm	V ppm	W ppm	Y ppm	Zn ppm	Zr ppm
		0.005	0.02	0.05	1	0.05	0.05	2	0.5
CC124306		0.008	0.08	0.51	42	0.10	6.67	93	1.3
CC124307		0.016	0.08	0.46	43	0.09	3.75	98	1.3
CC124308		0.018	0.10	0.64	42	0.13	8.30	97	1.1
CC124309		0.017	0.13	0.34	66	0.16	3.59	79	<0.5
CC124310		0.010	0.13	0.33	109	0.07	5.75	88	1.0
CC124251		0.005	0.12	1.16	17	<0.05	8.06	82	1.0
CC124252		<0.005	0.08	0.67	20	<0.05	2.93	89	0.8
CC124253		<0.005	0.25	0.74	7	<0.05	5.24	976	2.8
CC125962		0.033	0.13	0.47	60	0.26	2.06	82	0.7
CC125963		0.016	0.10	0.50	31	0.11	2.34	40	<0.5
CC125964		<0.005	0.10	0.75	10	<0.05	5.53	48	<0.5
CC125965		0.006	0.12	0.81	21	0.05	4.25	57	0.5
CC125966		0.005	0.11	0.93	32	0.10	6.13	65	<0.5
CC125967		0.017	0.10	0.80	36	0.13	3.43	65	2.6
CC125968		0.013	0.16	0.88	46	0.14	5.14	110	<0.5
CC125969		0.007	0.13	0.97	36	0.09	4.50	92	<0.5
CC125970		0.005	0.13	0.86	26	0.06	4.39	101	2.0



ALS Canada Ltd.  
2103 Dollarton Hwy  
North Vancouver BC V7H 0A7  
Phone: 604 984 0221 Fax: 604 984 0218 www.alsglobal.com

To: STRATEGIC METALS LTD.  
C/ O ARCHER, CATHRO & ASSOCIATES (1981)  
LIMITED  
1016- 510 W HASTINGS ST  
VANCOUVER BC V6B 1L8

Page: Appendix 1  
Total # Appendix Pages: 1  
Finalized Date: 1- JUL- 2011  
Account: MTT

Project: Midas Touch- Crag

**CERTIFICATE OF ANALYSIS WH11107305**

Method	CERTIFICATE COMMENTS
ME- MS41 ME- MS41	Interference: Ca > 10% on ICP- MS As, ICP- AES results shown. Gold determinations by this method are semi- quantitative due to the small sample weight used (0.5g).



ALS Canada Ltd.  
 2103 Dollarton Hwy  
 North Vancouver BC V7H 0A7  
 Phone: 604 984 0221 Fax: 604 984 0218 www.alsglobal.com

To: **STRATEGIC METALS LTD.**  
**C/ O ARCHER, CATHRO & ASSOCIATES (1981) LIMITED**  
**1016- 510 W HASTINGS ST**  
**VANCOUVER BC V6B 1L8**

Page: 1  
 Finalized Date: 7- JUL- 2011  
 Account: MTT

**CERTIFICATE WH11108866**

Project: Midas Touch- Crag  
 P.O. No.: Batch 2  
 This report is for 36 Drill Core samples submitted to our lab in Whitehorse, YT, Canada on 16- JUN- 2011.  
 The following have access to data associated with this certificate:

DOUG EATON	SARAH EATON	JOAN MARIACHER
BRUCE YOUNGMAN		

SAMPLE PREPARATION	
ALS CODE	DESCRIPTION
WEI- 21	Received Sample Weight
LOG- 22	Sample login - Rcd w/o BarCode
CRU- 31	Fine crushing - 70% <2mm
CRU- QC	Crushing QC Test
PUL- QC	Pulverizing QC Test
SPL- 21	Split sample - riffle splitter
PUL- 31	Pulverize split to 85% <75 um
LOG- 24	Pulp Login - Rcd w/o Barcode

ANALYTICAL PROCEDURES		
ALS CODE	DESCRIPTION	INSTRUMENT
Au- AA26	Ore Grade Au 50g FA AA finish	AAS
ME- MS61	48 element four acid ICP- MS	
Hg- CV41	Trace Hg - cold vapor/AAS	FIMS
ME- OG62	Ore Grade Elements - Four Acid	ICP- AES
Zn- OG62	Ore Grade Zn - Four Acid	VARIABLE

To: **STRATEGIC METALS LTD.**  
**ATTN: JOAN MARIACHER**  
**C/ O ARCHER, CATHRO & ASSOCIATES (1981) LIMITED**  
**1016- 510 W HASTINGS ST**  
**VANCOUVER BC V6B 1L8**

This is the Final Report and supersedes any preliminary report with this certificate number. Results apply to samples as submitted. All pages of this report have been checked and approved for release.

**Signature:**   
 Colin Ramshaw, Vancouver Laboratory Manager



ALS Canada Ltd.  
 2103 Dollarton Hwy  
 North Vancouver BC V7H 0A7  
 Phone: 604 984 0221 Fax: 604 984 0218 www.alsglobal.com

To: STRATEGIC METALS LTD.  
 C/ O ARCHER, CATHRO & ASSOCIATES (1981)  
 LIMITED  
 1016- 510 W HASTINGS ST  
 VANCOUVER BC V6B 1L8

Page: 2 - A  
 Total # Pages: 2 (A - D)  
 Plus Appendix Pages  
 Finalized Date: 7- JUL- 2011  
 Account: MTT

Project: Midas Touch- Crag

**CERTIFICATE OF ANALYSIS WH11108866**

Sample Description	Method Analyte Units LOR	WEI- 21	Au- AA26	ME- MS61	ME- MS61	ME- MS61	ME- MS61	ME- MS61	ME- MS61	ME- MS61	ME- MS61	ME- MS61	ME- MS61	ME- MS61	ME- MS61	ME- MS61
		Recvd Wt. kg	Au ppm	Ag ppm	Al %	As ppm	Ba ppm	Be ppm	Bi ppm	Ca %	Cd ppm	Ce ppm	Co ppm	Cr ppm	Cs ppm	Cu ppm
		0.02	0.01	0.01	0.01	0.2	10	0.05	0.01	0.01	0.02	0.01	1	0.05	0.2	
1079287		10.06	0.01	1.64	0.24	68	190	0.07	0.02	16.60	99.4	8.05	1.3	4	0.19	25.3
1079288		10.53	<0.01	4.47	0.31	22	140	0.08	0.03	16.50	186.5	10.25	1.4	4	0.33	51.8
1079289		0.28	1.26	30.2	7.39	139.0	430	0.48	9.40	5.98	35.2	30.4	85.2	112	1.64	6570
1079290		10.03	<0.01	0.71	0.34	25	100	0.08	0.02	17.95	15.80	11.35	1.7	8	0.39	10.3
1079291		10.23	<0.01	0.48	0.25	27	150	0.10	0.01	20.1	18.50	8.77	1.2	4	0.28	6.8
1079292		9.81	<0.01	2.51	0.28	46	330	0.12	0.02	17.10	43.6	7.46	1.3	16	0.26	15.2
1079293		10.10	0.02	3.10	0.54	67	490	0.19	0.03	17.90	66.1	11.30	2.2	14	0.52	25.3
1079294		7.76	<0.01	0.02	0.15	<5	20	0.09	0.04	20.9	0.15	2.12	1.1	1	0.25	4.6
1079295		9.44	<0.01	2.08	0.35	23	230	0.15	0.02	18.25	56.9	8.48	1.6	4	0.42	17.9
1079296		10.36	<0.01	0.73	0.38	21	220	0.18	0.02	19.65	7.44	9.78	1.7	7	0.47	6.4
1079297		10.12	<0.01	0.45	0.38	18	280	0.16	0.02	19.75	9.72	10.70	2.2	6	0.44	6.9
1079298		9.83	<0.01	1.34	0.29	19	220	0.12	0.02	19.45	53.6	8.86	1.7	7	0.28	16.1
1079299		9.68	<0.01	3.28	0.37	20	280	0.15	0.03	18.90	71.3	9.80	1.7	6	0.49	22.4
1079300		10.04	<0.01	0.30	0.28	21	190	0.15	0.03	19.60	8.39	9.01	1.3	3	0.37	5.4
1079301		10.25	0.01	0.29	0.36	31	350	0.17	0.02	19.75	0.73	9.76	2.1	2	0.32	4.7
1079302		10.18	0.01	0.78	0.36	41	240	0.17	0.02	19.65	38.3	10.45	2.2	5	0.47	12.7
1079303		4.52	0.01	0.59	0.37	43	240	0.18	0.02	19.85	24.6	10.40	2.2	13	0.47	9.3
1079304		9.43	0.05	0.29	0.34	56	260	0.16	0.02	19.55	2.31	9.48	2.3	10	0.28	4.9
1079305		10.04	0.02	0.38	0.09	16	50	0.06	0.01	20.0	2.97	3.45	0.8	2	0.05	2.3
1079306		9.68	<0.01	0.49	0.03	14	10	0.05	0.01	20.6	2.51	1.67	0.7	2	<0.05	1.7
1079307		9.81	0.02	0.92	0.28	42	180	0.10	0.02	19.50	17.45	6.70	1.1	22	0.28	7.1
1079308		10.24	0.01	0.97	0.46	78	330	0.23	0.02	18.90	26.5	10.85	1.3	4	0.43	9.3
1079309		6.91	<0.01	0.01	0.08	<5	20	0.08	0.03	20.7	0.12	1.47	1.2	3	0.20	1.8
1079310		9.51	<0.01	0.95	0.62	58	590	0.26	0.03	18.85	19.80	12.35	1.5	5	0.66	8.9
1079311		9.85	0.01	2.37	1.65	57	1190	0.57	0.07	16.85	12.75	23.8	4.2	10	2.16	18.0
1079312		8.75	<0.01	0.04	6.76	10.3	2180	1.85	0.27	0.60	0.03	89.8	10.8	63	11.75	20.2
1079313		8.00	<0.01	0.04	4.29	5.2	840	1.12	0.17	0.61	0.05	60.0	6.6	42	9.35	9.8
1079314		8.77	<0.01	0.05	3.63	11.2	980	1.02	0.18	1.39	0.21	60.2	8.5	39	7.44	13.4
1079315		9.33	<0.01	0.10	1.64	15.4	640	0.30	0.07	1.00	0.16	36.0	3.3	44	2.94	5.5
1079316		0.26	7.84	0.45	3.32	933	150	0.85	0.58	11.35	4.15	46.2	5.4	88	7.03	32.7
1079317		5.24	<0.01	0.06	4.66	8.3	920	1.02	0.17	0.75	0.56	65.0	7.6	42	7.04	10.9
1079318		9.13	<0.01	0.07	9.85	7.2	960	3.28	0.50	0.16	0.13	128.5	17.8	78	15.85	43.5
1079319		10.48	<0.01	0.07	10.25	6.9	670	3.54	0.55	0.12	0.03	128.5	19.3	86	16.55	43.9
1079320		9.17	<0.01	<0.01	9.85	8.5	610	3.21	0.50	0.13	0.06	116.5	17.5	81	14.65	36.0
1079321		9.55	<0.01	<0.01	9.92	9.4	580	3.00	0.52	0.14	<0.02	102.5	20.7	81	15.80	40.4
1079322		9.50	<0.01	<0.01	9.37	6.9	460	3.11	0.52	0.13	<0.02	50.9	19.6	83	13.15	39.4

\*\*\*\*\* See Appendix Page for comments regarding this certificate \*\*\*\*\*



ALS Canada Ltd.  
 2103 Dollarton Hwy  
 North Vancouver BC V7H 0A7  
 Phone: 604 984 0221 Fax: 604 984 0218 www.alsglobal.com

To: STRATEGIC METALS LTD.  
 C/ O ARCHER, CATHRO & ASSOCIATES (1981)  
 LIMITED  
 1016- 510 W HASTINGS ST  
 VANCOUVER BC V6B 1L8

Page: 2 - B  
 Total # Pages: 2 (A - D)  
 Plus Appendix Pages  
 Finalized Date: 7- JUL- 2011  
 Account: MTT

Project: Midas Touch- Crag

<b>CERTIFICATE OF ANALYSIS WH11108866</b>
-------------------------------------------

Sample Description	Method Analyte Units LOR	ME- MS61	ME- MS61	ME- MS61	ME- MS61	Hg- CV41	ME- MS61	ME- MS61	ME- MS61	ME- MS61	ME- MS61	ME- MS61	ME- MS61	ME- MS61	ME- MS61	ME- MS61
		Fe %	Ga ppm	Ge ppm	Hf ppm	Hg ppm	In ppm	K %	La ppm	Li ppm	Mg %	Mn ppm	Mo ppm	Na %	Nb ppm	Ni ppm
1079287		1.56	3.38	0.09	0.2	7.9	0.017	0.08	5.6	2.2	9.60	1240	0.22	0.01	0.5	1.8
1079288		1.16	6.49	<0.05	0.2	9.6	0.612	0.11	7.3	2.8	9.37	1150	0.14	0.01	0.7	1.1
1079289		9.33	12.35	0.16	0.9	0.07	2.69	1.06	16.8	8.4	2.23	895	59.5	0.86	3.0	334
1079290		0.79	0.91	<0.05	0.2	1.15	0.005	0.13	8.5	1.9	10.35	1010	0.18	0.01	0.8	2.8
1079291		0.68	0.83	<0.05	0.2	1.36	0.006	0.10	6.2	2.1	11.00	1160	0.12	0.01	0.5	<0.2
1079292		0.89	1.15	<0.05	0.2	4.11	0.005	0.10	5.2	2.1	9.74	1040	0.15	0.01	0.5	5.7
1079293		1.07	2.02	<0.05	0.3	6.9	0.010	0.22	8.0	3.1	10.30	1000	0.20	0.01	1.0	5.9
1079294		0.47	0.46	0.10	<0.1	0.01	0.006	0.05	1.0	1.9	12.90	195	0.23	<0.01	0.5	2.3
1079295		0.85	1.37	<0.05	0.2	3.75	0.005	0.14	6.0	2.8	10.50	1020	0.15	0.01	0.7	1.5
1079296		0.76	1.02	<0.05	0.2	0.81	<0.005	0.16	7.0	3.1	11.30	1060	0.14	0.02	0.7	2.6
1079297		0.64	1.13	<0.05	0.2	0.85	0.005	0.16	7.6	2.5	11.30	1140	0.13	0.02	0.7	2.4
1079298		0.67	1.19	<0.05	0.2	3.81	0.010	0.12	6.5	2.3	11.25	1140	0.09	0.02	0.6	2.7
1079299		0.86	2.16	<0.05	0.2	3.90	0.016	0.16	7.1	2.4	10.80	1080	0.14	0.02	0.8	2.1
1079300		0.66	0.86	<0.05	0.2	0.83	<0.005	0.11	6.6	2.2	11.20	1200	0.11	0.02	0.6	0.5
1079301		0.74	1.05	<0.05	0.2	0.76	<0.005	0.14	7.2	2.3	11.30	1260	0.11	0.02	0.7	1.2
1079302		0.97	1.75	<0.05	0.2	3.25	0.033	0.14	7.2	2.4	11.20	1260	0.10	0.02	0.8	2.7
1079303		1.05	1.90	<0.05	0.2	2.33	0.026	0.14	7.3	2.4	11.30	1300	0.10	0.02	0.8	6.0
1079304		0.89	1.05	<0.05	0.2	3.59	0.005	0.12	7.0	2.6	11.30	1250	0.09	0.02	0.7	5.0
1079305		0.29	0.41	<0.05	<0.1	2.75	<0.005	0.02	2.6	1.2	11.85	557	<0.05	0.02	0.2	0.6
1079306		0.36	0.19	<0.05	<0.1	0.48	<0.005	0.01	1.3	1.0	12.25	573	<0.05	0.02	0.2	0.2
1079307		0.42	0.77	<0.05	0.1	2.74	0.006	0.09	4.7	2.6	11.50	580	0.08	0.02	0.6	8.1
1079308		0.70	1.21	<0.05	0.3	3.60	0.005	0.17	7.8	3.2	10.90	999	0.05	0.02	1.0	1.6
1079309		0.42	0.30	<0.05	<0.1	0.01	<0.005	0.04	0.7	1.3	12.40	188	0.09	0.01	0.5	2.2
1079310		0.86	1.56	<0.05	0.4	2.52	0.007	0.24	8.4	4.1	10.80	1030	0.05	0.02	1.2	1.7
1079311		1.08	4.31	<0.05	0.7	1.02	0.015	0.74	12.7	6.1	9.81	960	0.35	0.03	2.8	5.9
1079312		3.25	18.55	0.10	2.6	0.06	0.050	2.85	45.1	10.5	0.57	774	0.39	0.09	10.4	22.6
1079313		2.67	10.65	0.08	2.2	0.02	0.028	1.68	29.8	14.0	0.46	632	0.32	0.07	6.0	16.7
1079314		2.20	9.38	0.06	2.0	0.06	0.037	1.41	28.2	7.3	0.55	626	0.52	0.07	5.6	15.4
1079315		1.31	4.10	<0.05	1.9	0.04	0.009	0.62	15.7	3.2	0.34	379	0.48	0.03	2.6	10.8
1079316		1.30	7.40	0.08	2.3	6.09	0.066	1.43	30.0	9.5	0.67	259	11.50	0.01	7.9	62.2
1079317		1.83	12.40	0.07	3.0	0.15	0.027	1.65	32.0	23.1	0.42	355	0.85	0.11	7.1	16.8
1079318		5.31	29.2	0.21	2.8	0.04	0.079	3.70	66.4	51.6	0.75	853	0.41	0.21	15.1	43.1
1079319		4.64	30.5	0.21	2.8	0.02	0.079	3.69	66.0	53.0	0.69	619	0.54	0.21	15.5	46.5
1079320		4.24	31.7	0.16	2.6	0.03	0.080	3.52	58.8	51.5	0.74	654	0.87	0.19	15.9	39.8
1079321		4.66	31.5	0.17	2.4	0.02	0.084	3.60	50.9	44.2	0.88	485	0.46	0.19	15.6	43.8
1079322		5.00	32.5	0.14	2.3	0.02	0.084	3.24	24.3	58.0	0.85	522	0.28	0.18	15.4	43.5



ALS Canada Ltd.  
 2103 Dollarton Hwy  
 North Vancouver BC V7H 0A7  
 Phone: 604 984 0221 Fax: 604 984 0218 www.alsglobal.com

To: STRATEGIC METALS LTD.  
 C/ O ARCHER, CATHRO & ASSOCIATES (1981)  
 LIMITED  
 1016- 510 W HASTINGS ST  
 VANCOUVER BC V6B 1L8

Page: 2 - C  
 Total # Pages: 2 (A - D)  
 Plus Appendix Pages  
 Finalized Date: 7- JUL- 2011  
 Account: MTT

Project: Midas Touch- Crag

**CERTIFICATE OF ANALYSIS WH11108866**

Sample Description	Method Analyte Units LOR	ME- MS61	ME- MS61	ME- MS61	ME- MS61	ME- MS61	ME- MS61	ME- MS61	ME- MS61	ME- MS61	ME- MS61	ME- MS61	ME- MS61	ME- MS61	ME- MS61	
		P	Pb	Rb	Re	S	Sb	Sc	Se	Sn	Sr	Ta	Te	Th	Ti	Tl
		ppm	ppm	ppm	ppm	%	ppm	ppm	ppm	ppm	ppm	ppm	ppm	ppm	%	ppm
		10	0.5	0.1	0.002	0.01	0.05	0.1	1	0.2	0.2	0.05	0.05	0.2	0.005	0.02
1079287		340	754	2.8	<0.002	2.96	16.95	0.6	3	0.4	54.0	<0.05	<0.05	0.6	0.012	1.19
1079288		380	3740	3.0	<0.002	3.49	49.7	0.8	5	2.9	49.4	0.05	<0.05	0.8	0.017	0.50
1079289		680	8060	38.5	0.018	6.58	33.4	12.8	17	7.4	158.5	0.21	0.74	3.4	0.204	2.23
1079290		390	198.0	3.8	<0.002	0.82	5.82	0.9	2	<0.2	45.3	0.05	<0.05	0.8	0.019	0.21
1079291		400	121.0	3.5	<0.002	0.80	4.13	0.7	2	<0.2	57.3	<0.05	<0.05	0.6	0.011	0.26
1079292		320	2380	3.9	<0.002	1.31	14.25	0.7	2	<0.2	60.2	<0.05	<0.05	0.6	0.012	0.51
1079293		480	2530	8.1	<0.002	1.80	22.0	1.3	3	0.3	72.7	0.06	<0.05	1.2	0.023	1.29
1079294		240	5.1	2.6	<0.002	0.01	0.10	0.4	1	<0.2	48.7	<0.05	<0.05	0.2	0.007	<0.02
1079295		300	1315	5.3	<0.002	1.33	16.30	0.8	2	0.2	55.2	<0.05	<0.05	0.8	0.015	0.48
1079296		390	500	5.7	<0.002	0.69	4.83	0.9	2	<0.2	62.7	<0.05	<0.05	0.8	0.016	0.48
1079297		400	128.5	5.8	<0.002	0.59	4.23	0.9	2	0.2	64.2	<0.05	<0.05	0.8	0.017	0.50
1079298		360	625	4.4	<0.002	0.97	12.30	0.7	2	0.2	56.7	<0.05	<0.05	0.6	0.012	0.42
1079299		440	3430	5.5	<0.002	1.87	19.20	0.7	3	0.3	57.8	0.05	<0.05	0.8	0.017	0.57
1079300		290	84.4	4.1	<0.002	0.54	2.98	0.7	2	<0.2	59.5	<0.05	<0.05	0.6	0.013	0.42
1079301		320	58.5	5.1	<0.002	0.55	2.31	0.8	2	<0.2	64.1	<0.05	<0.05	0.8	0.016	0.78
1079302		370	186.5	5.3	<0.002	1.20	8.60	0.9	2	0.6	60.3	0.05	<0.05	0.8	0.018	1.06
1079303		380	241	5.3	<0.002	1.13	5.84	0.9	2	0.5	61.7	0.05	<0.05	0.8	0.017	1.12
1079304		390	134.0	4.5	<0.002	0.61	2.35	0.9	2	0.2	63.2	<0.05	<0.05	0.7	0.014	1.46
1079305		180	525	0.9	<0.002	0.15	2.09	0.3	1	<0.2	77.3	<0.05	<0.05	0.2	<0.005	0.72
1079306		200	771	0.3	<0.002	0.11	2.28	0.2	1	<0.2	62.9	<0.05	<0.05	<0.2	<0.005	0.54
1079307		310	1105	3.6	<0.002	0.43	5.69	0.6	1	0.2	78.9	<0.05	<0.05	0.6	0.012	1.27
1079308		400	840	6.4	<0.002	0.68	6.65	1.0	2	0.2	70.0	0.06	<0.05	1.0	0.023	1.22
1079309		240	3.9	1.8	<0.002	0.02	0.89	0.3	1	<0.2	48.0	<0.05	<0.05	<0.2	<0.005	<0.02
1079310		390	918	8.9	<0.002	0.83	6.09	1.2	2	0.2	81.2	0.07	<0.05	1.4	0.028	1.53
1079311		310	2830	30.6	<0.002	0.90	11.65	3.4	2	0.6	87.6	0.19	<0.05	3.1	0.076	1.26
1079312		350	9.6	99.1	<0.002	0.29	1.00	11.4	2	2.6	64.3	0.76	<0.05	16.4	0.286	0.66
1079313		270	20.0	56.0	<0.002	0.13	0.65	6.1	1	1.4	57.3	0.46	<0.05	12.5	0.163	0.35
1079314		870	19.8	47.9	<0.002	0.26	1.04	5.8	1	1.3	51.0	0.44	<0.05	11.1	0.155	0.34
1079315		220	516	22.9	<0.002	0.27	0.92	1.9	1	0.7	18.4	0.22	<0.05	8.5	0.066	0.17
1079316		3990	4.7	115.0	0.034	1.30	19.05	6.5	9	1.8	143.0	0.50	0.53	6.3	0.207	12.05
1079317		250	164.0	60.2	<0.002	0.21	0.62	6.5	2	1.7	53.2	0.57	<0.05	15.4	0.186	0.33
1079318		510	42.2	152.0	<0.002	0.14	0.62	18.1	2	3.4	111.0	1.12	<0.05	22.1	0.392	0.78
1079319		480	32.0	154.0	<0.002	0.13	0.48	18.9	2	3.6	118.5	1.15	<0.05	21.5	0.409	0.79
1079320		480	30.6	167.5	<0.002	0.20	0.48	17.5	2	3.5	112.5	1.21	<0.05	22.3	0.437	0.82
1079321		520	24.0	169.5	<0.002	0.34	0.49	17.9	2	3.5	105.5	1.20	<0.05	19.5	0.427	0.88
1079322		650	18.5	113.5	<0.002	0.16	0.36	15.8	2	3.4	95.6	1.16	<0.05	11.7	0.416	0.86



ALS Canada Ltd.  
 2103 Dollarton Hwy  
 North Vancouver BC V7H 0A7  
 Phone: 604 984 0221 Fax: 604 984 0218 www.alsglobal.com

To: STRATEGIC METALS LTD.  
 C/ O ARCHER, CATHRO & ASSOCIATES (1981)  
 LIMITED  
 1016- 510 W HASTINGS ST  
 VANCOUVER BC V6B 1L8

Page: 2 - D  
 Total # Pages: 2 (A - D)  
 Plus Appendix Pages  
 Finalized Date: 7- JUL- 2011  
 Account: MTT

Project: Midas Touch- Crag

**CERTIFICATE OF ANALYSIS WH11108866**

Sample Description	Method Analyte Units LOR	ME- MS61	ME- MS61	ME- MS61	ME- MS61	ME- MS61	Zn- OG62	
		U	V	W	Y	Zn	Zr	
		ppm	ppm	ppm	ppm	ppm	ppm	Zn %
		0.1	1	0.1	0.1	2	0.5	0.001
1079287		1.1	1	0.2	3.5	>10000	5.4	2.96
1079288		1.3	2	0.2	4.1	>10000	7.2	4.76
1079289		5.2	397	5.8	14.4	7540	27.4	
1079290		1.4	3	0.2	4.4	4460	7.3	
1079291		1.1	2	0.1	4.4	5490	5.3	
1079292		1.1	2	0.2	3.9	>10000	5.9	1.220
1079293		1.6	5	0.3	5.0	>10000	10.8	1.905
1079294		0.6	2	0.1	1.1	40	1.3	
1079295		1.1	2	0.2	3.9	>10000	7.4	1.515
1079296		1.1	2	0.2	4.4	2010	7.4	
1079297		1.3	3	0.2	4.8	2600	7.9	
1079298		1.2	3	0.2	3.8	>10000	5.8	1.215
1079299		1.2	2	0.2	4.0	>10000	7.1	2.21
1079300		0.9	1	0.1	3.8	2460	5.8	
1079301		1.1	2	0.2	4.0	344	7.9	
1079302		1.2	3	0.2	4.6	8290	7.7	
1079303		1.2	3	0.2	4.6	6040	7.7	
1079304		1.4	3	0.2	4.1	866	6.4	
1079305		0.5	<1	0.1	1.6	860	1.5	
1079306		0.4	<1	<0.1	1.1	584	0.7	
1079307		0.8	2	0.2	2.4	4450	5.0	
1079308		1.4	4	0.3	4.2	5720	9.1	
1079309		0.6	1	0.1	1.0	34	1.0	
1079310		1.4	5	0.4	4.4	5270	12.6	
1079311		1.3	15	0.6	6.1	3370	22.8	
1079312		2.9	57	1.2	16.2	20	82.2	
1079313		2.2	30	0.7	12.6	52	71.5	
1079314		2.1	28	0.7	14.4	436	62.7	
1079315		1.5	11	0.4	7.2	232	60.3	
1079316		7.8	375	33.9	29.6	269	76.3	
1079317		2.5	34	0.8	14.0	1160	96.2	
1079318		4.4	89	1.8	21.8	240	88.2	
1079319		4.4	94	1.8	20.9	98	85.4	
1079320		3.9	92	2.0	23.8	130	79.3	
1079321		3.5	91	2.0	23.4	66	72.1	
1079322		3.5	90	2.0	17.9	73	70.4	





ALS Canada Ltd.  
2103 Dollarton Hwy  
North Vancouver BC V7H 0A7  
Phone: 604 984 0221 Fax: 604 984 0218 www.alsglobal.com

To: STRATEGIC METALS LTD.  
C/ O ARCHER, CATHRO & ASSOCIATES (1981)  
LIMITED  
1016- 510 W HASTINGS ST  
VANCOUVER BC V6B 1L8

Page: Appendix 1  
Total # Appendix Pages: 1  
Finalized Date: 7- JUL- 2011  
Account: MTT

Project: Midas Touch- Crag

**CERTIFICATE OF ANALYSIS WH11108866**

Method	CERTIFICATE COMMENTS
ME- MS61	Interference: Ca > 10% on ICP- MS As, ICP- AES results shown.
ME- MS61	REE's may not be totally soluble in this method.
Hg- CV41	Detection limits on samples requiring dilutions due to interferences or high concentration levels have been increased according to the dilution factor.



ALS Canada Ltd.  
 2103 Dollarton Hwy  
 North Vancouver BC V7H 0A7  
 Phone: 604 984 0221 Fax: 604 984 0218 www.alsglobal.com

To: **STRATEGIC METALS LTD.**  
**C/ O ARCHER, CATHRO & ASSOCIATES (1981)**  
**LIMITED**  
**1016- 510 W HASTINGS ST**  
**VANCOUVER BC V6B 1L8**

**Page: 1**  
**Finalized Date: 8- JUL- 2011**  
**Account: MTT**

**CERTIFICATE WH11111110**

Project: Midas Touch- Crag  
 P.O. No.:  
 This report is for 2 Rock samples submitted to our lab in Whitehorse, YT, Canada on 18- JUN- 2011.  
 The following have access to data associated with this certificate:  
 DOUG EATON                      SARAH EATON                      JOAN MARIACHER  
 BRUCE YOUNGMAN

SAMPLE PREPARATION	
ALS CODE	DESCRIPTION
WEI- 21	Received Sample Weight
LOG- 22	Sample login - Rcd w/o BarCode
CRU- 31	Fine crushing - 70% <2mm
CRU- QC	Crushing QC Test
PUL- QC	Pulverizing QC Test
SPL- 21	Split sample - riffle splitter
PUL- 31	Pulverize split to 85% < 75 um

ANALYTICAL PROCEDURES		
ALS CODE	DESCRIPTION	INSTRUMENT
Au- TL44	Trace Level Au - 50 g AR	ICP- MS
ME- MS41	51 anal. aqua regia ICPMS	
ME- OG46	Ore Grade Elements - AquaRegia	ICP- AES
Pb- OG46	Ore Grade Pb - Aqua Regia	VARIABLE
Zn- OG46	Ore Grade Zn - Aqua Regia	VARIABLE

To: **STRATEGIC METALS LTD.**  
**ATTN: JOAN MARIACHER**  
**C/ O ARCHER, CATHRO & ASSOCIATES (1981) LIMITED**  
**1016- 510 W HASTINGS ST**  
**VANCOUVER BC V6B 1L8**

This is the Final Report and supersedes any preliminary report with this certificate number. Results apply to samples as submitted. All pages of this report have been checked and approved for release.

**Signature:**   
 Colin Ramshaw, Vancouver Laboratory Manager



ALS Canada Ltd.  
 2103 Dollarton Hwy  
 North Vancouver BC V7H 0A7  
 Phone: 604 984 0221 Fax: 604 984 0218 www.alsglobal.com

To: STRATEGIC METALS LTD.  
 C/ O ARCHER, CATHRO & ASSOCIATES (1981)  
 LIMITED  
 1016- 510 W HASTINGS ST  
 VANCOUVER BC V6B 1L8

Page: 2 - A  
 Total # Pages: 2 (A - D)  
 Plus Appendix Pages  
 Finalized Date: 8- JUL- 2011  
 Account: MTT

Project: Midas Touch- Crag

**CERTIFICATE OF ANALYSIS WH11111110**

Sample Description	Method Analyte Units LOR	WEI- 21 Recvd Wt. kg	Au- TL44 Au ppm	ME- MS41 Ag ppm	ME- MS41 Al %	ME- MS41 As ppm	ME- MS41 Au ppm	ME- MS41 B ppm	ME- MS41 Ba ppm	ME- MS41 Be ppm	ME- MS41 Bi ppm	ME- MS41 Ca %	ME- MS41 Cd ppm	ME- MS41 Ce ppm	ME- MS41 Co ppm	ME- MS41 Cr ppm
		0.02	0.001	0.01	0.01	0.1	0.2	10	10	0.05	0.01	0.01	0.01	0.02	0.1	1
1078613		0.46	0.002	22.2	0.13	139.5	<0.2	<10	100	0.08	0.18	0.42	>1000	1.11	26.0	2
1078614		0.63	0.001	0.10	0.13	25	<0.2	<10	170	0.06	0.02	19.55	1.16	6.07	3.6	1



ALS Canada Ltd.  
 2103 Dollarton Hwy  
 North Vancouver BC V7H 0A7  
 Phone: 604 984 0221 Fax: 604 984 0218 www.alsglobal.com

To: STRATEGIC METALS LTD.  
 C/ O ARCHER, CATHRO & ASSOCIATES (1981)  
 LIMITED  
 1016- 510 W HASTINGS ST  
 VANCOUVER BC V6B 1L8

Page: 2 - B  
 Total # Pages: 2 (A - D)  
 Plus Appendix Pages  
 Finalized Date: 8- JUL- 2011  
 Account: MTT

Project: Midas Touch- Crag

**CERTIFICATE OF ANALYSIS WH11111110**

Sample Description	Method Analyte Units LOR	ME- MS41	ME- MS41	ME- MS41	ME- MS41	ME- MS41	ME- MS41	ME- MS41	ME- MS41	ME- MS41	ME- MS41	ME- MS41	ME- MS41	ME- MS41	ME- MS41	
		Cs ppm	Cu ppm	Fe %	Ga ppm	Ge ppm	Hf ppm	Hg ppm	In ppm	K %	La ppm	Li ppm	Mg %	Mn ppm	Mo ppm	Na %
1078613		0.25	2000	2.94	38.1	0.57	0.04	89.2	0.544	0.06	0.5	0.6	0.13	516	0.32	<0.01
1078614		0.06	95.4	9.21	0.38	0.15	0.04	1.46	0.025	0.02	2.0	0.5	5.16	1790	0.37	0.01

\*\*\*\*\* See Appendix Page for comments regarding this certificate \*\*\*\*\*



ALS Canada Ltd.  
 2103 Dollarton Hwy  
 North Vancouver BC V7H 0A7  
 Phone: 604 984 0221 Fax: 604 984 0218 www.alsglobal.com

To: STRATEGIC METALS LTD.  
 C/ O ARCHER, CATHRO & ASSOCIATES (1981)  
 LIMITED  
 1016- 510 W HASTINGS ST  
 VANCOUVER BC V6B 1L8

Page: 2 - C  
 Total # Pages: 2 (A - D)  
 Plus Appendix Pages  
 Finalized Date: 8- JUL- 2011  
 Account: MTT

Project: Midas Touch- Crag

**CERTIFICATE OF ANALYSIS WH11111110**

Sample Description	Method Analyte Units LOR	ME- MS41 Nb ppm 0.05	ME- MS41 Ni ppm 0.2	ME- MS41 P ppm 10	ME- MS41 Pb ppm 0.2	ME- MS41 Rb ppm 0.1	ME- MS41 Re ppm 0.001	ME- MS41 S % 0.01	ME- MS41 Sb ppm 0.05	ME- MS41 Sc ppm 0.1	ME- MS41 Se ppm 0.2	ME- MS41 Sn ppm 0.2	ME- MS41 Sr ppm 0.2	ME- MS41 Ta ppm 0.01	ME- MS41 Te ppm 0.01	ME- MS41 Th ppm 0.2
1078613		0.05	69.0	50	>10000	2.0	<0.001	2.26	63.7	2.7	104.5	8.7	15.8	<0.01	0.04	0.4
1078614		0.24	8.5	280	51.4	0.7	<0.001	0.02	3.07	1.5	0.5	<0.2	154.0	<0.01	0.01	0.2



ALS Canada Ltd.  
 2103 Dollarton Hwy  
 North Vancouver BC V7H 0A7  
 Phone: 604 984 0221 Fax: 604 984 0218 www.alsglobal.com

To: STRATEGIC METALS LTD.  
 C/ O ARCHER, CATHRO & ASSOCIATES (1981)  
 LIMITED  
 1016- 510 W HASTINGS ST  
 VANCOUVER BC V6B 1L8

Page: 2 - D  
 Total # Pages: 2 (A - D)  
 Plus Appendix Pages  
 Finalized Date: 8- JUL- 2011  
 Account: MTT

Project: Midas Touch- Crag

**CERTIFICATE OF ANALYSIS WH11111110**

Sample Description	Method Analyte Units LOR	ME- MS41	ME- MS41	ME- MS41	ME- MS41	ME- MS41	ME- MS41	ME- MS41	ME- MS41	Pb- OG46	Zn- OG46
		Ti %	Ti ppm	U ppm	V ppm	W ppm	Y ppm	Zn ppm	Zr ppm	Pb %	Zn %
1078613		<0.005	0.02	0.31	12	<0.05	3.04	>10000	1.4	5.48	21.0
1078614		<0.005	0.03	0.17	6	0.22	11.20	205	1.1		

\*\*\*\*\* See Appendix Page for comments regarding this certificate \*\*\*\*\*



ALS Canada Ltd.  
2103 Dollarton Hwy  
North Vancouver BC V7H 0A7  
Phone: 604 984 0221 Fax: 604 984 0218 www.alsglobal.com

To: STRATEGIC METALS LTD.  
C/ O ARCHER, CATHRO & ASSOCIATES (1981)  
LIMITED  
1016- 510 W HASTINGS ST  
VANCOUVER BC V6B 1L8

Page: Appendix 1  
Total # Appendix Pages: 1  
Finalized Date: 8- JUL- 2011  
Account: MTT

Project: Midas Touch- Crag

**CERTIFICATE OF ANALYSIS WH11111110**

Method	CERTIFICATE COMMENTS
ME- MS41 ME- MS41	Interference: Ca > 10% on ICP- MS As, ICP- AES results shown. Gold determinations by this method are semi- quantitative due to the small sample weight used (0.5g).



ALS Canada Ltd.  
 2103 Dollarton Hwy  
 North Vancouver BC V7H 0A7  
 Phone: 604 984 0221 Fax: 604 984 0218 www.alsglobal.com

To: **STRATEGIC METALS LTD.**  
**C/ O ARCHER, CATHRO & ASSOCIATES (1981)**  
**LIMITED**  
**1016- 510 W HASTINGS ST**  
**VANCOUVER BC V6B 1L8**

**Page: 1**  
**Finalized Date: 9- JUL- 2011**  
**Account: MTT**

**CERTIFICATE WH11111118**

Project: Midas Touch - Crag  
 P.O. No.:  
 This report is for 101 Soil samples submitted to our lab in Whitehorse, YT, Canada on 18-JUN- 2011.  
 The following have access to data associated with this certificate:

DOUG EATON	SARAH EATON	JOAN MARIACHER
BRUCE YOUNGMAN		

SAMPLE PREPARATION	
ALS CODE	DESCRIPTION
WEI- 21	Received Sample Weight
LOG- 22	Sample login - Rcd w/o BarCode
SCR- 41	Screen to - 180um and save both

ANALYTICAL PROCEDURES		
ALS CODE	DESCRIPTION	INSTRUMENT
Au- TL43	Trace Level Au - 25g AR	ICP- MS
ME- MS41	51 anal. aqua regia ICPMS	

To: **STRATEGIC METALS LTD.**  
**ATTN: JOAN MARIACHER**  
**C/ O ARCHER, CATHRO & ASSOCIATES (1981) LIMITED**  
**1016- 510 W HASTINGS ST**  
**VANCOUVER BC V6B 1L8**

This is the Final Report and supersedes any preliminary report with this certificate number. Results apply to samples as submitted. All pages of this report have been checked and approved for release.

**Signature:**   
 Colin Ramshaw, Vancouver Laboratory Manager





ALS Canada Ltd.  
 2103 Dollarton Hwy  
 North Vancouver BC V7H 0A7  
 Phone: 604 984 0221 Fax: 604 984 0218 www.alsglobal.com

To: STRATEGIC METALS LTD.  
 C/ O ARCHER, CATHRO & ASSOCIATES (1981)  
 LIMITED  
 1016- 510 W HASTINGS ST  
 VANCOUVER BC V6B 1L8

Page: 2 - A  
 Total # Pages: 4 (A - D)  
 Plus Appendix Pages  
 Finalized Date: 9- JUL- 2011  
 Account: MTT

Project: Midas Touch - Crag

**CERTIFICATE OF ANALYSIS WH11111118**

Sample Description	Method Analyte Units LOR	WEI- 21	Au- TL43	ME- MS41	ME- MS41	ME- MS41	ME- MS41	ME- MS41	ME- MS41	ME- MS41	ME- MS41	ME- MS41	ME- MS41	ME- MS41	ME- MS41	
		Recvd Wt. kg	Au ppm	Ag ppm	Al %	As ppm	Au ppm	B ppm	Ba ppm	Be ppm	Bi ppm	Ca %	Cd ppm	Ce ppm	Co ppm	Cr ppm
CC102961		0.12	0.001	0.47	0.86	10.0	<0.2	<10	540	0.38	0.13	0.75	0.71	24.5	9.0	18
CC102962		0.08	0.002	0.69	1.02	11.4	<0.2	<10	630	0.42	0.19	1.60	1.03	22.8	9.1	21
CC102963		0.12	0.002	0.64	0.94	9.2	<0.2	<10	550	0.39	0.17	0.92	0.98	21.7	8.4	20
CC102964		0.20	0.001	0.47	0.70	8.6	<0.2	<10	600	0.29	0.12	2.43	0.65	21.2	7.4	15
CC102965		0.16	0.001	0.52	0.78	7.5	<0.2	<10	650	0.34	0.13	1.93	0.41	20.8	6.9	16
CC102966		0.10	0.001	0.41	0.62	5.8	<0.2	<10	590	0.29	0.10	2.85	0.37	18.85	6.1	13
CC102967		0.10	0.001	0.29	0.55	9.2	<0.2	<10	560	0.31	0.10	3.23	0.60	11.60	5.1	12
CC102968		0.08	0.002	0.38	0.62	7.7	<0.2	<10	640	0.28	0.10	2.09	0.66	17.00	5.5	14
CC102969		0.08	0.001	0.44	0.53	6.9	<0.2	<10	570	0.29	0.09	3.19	0.88	15.50	6.2	11
CC102970		0.18	0.001	0.47	0.75	8.3	<0.2	<10	530	0.33	0.12	2.84	0.57	18.35	6.8	16
CC102971		0.06	0.001	0.33	0.55	7.5	<0.2	<10	500	0.26	0.08	2.76	0.81	13.75	5.9	12
CC102972		0.12	0.001	0.36	0.54	6.7	<0.2	<10	730	0.24	0.08	5.06	0.48	16.60	5.2	12
CC102973		0.20	0.002	0.42	0.63	8.1	<0.2	<10	620	0.27	0.11	4.32	0.58	15.95	6.5	13
CC102974		0.14	0.001	0.40	0.69	8.5	<0.2	<10	670	0.30	0.12	4.21	0.67	19.45	7.3	14
CC124291		0.14	<0.001	0.43	0.46	6.5	<0.2	10	440	0.23	0.07	3.68	0.52	6.88	3.4	8
CC124292		0.14	0.002	0.59	0.72	8.6	<0.2	<10	550	0.35	0.12	4.10	1.00	16.50	6.2	15
CC124293		0.32	0.001	0.50	0.70	9.0	<0.2	<10	610	0.31	0.12	4.04	0.69	16.80	6.9	15
CC124294		0.36	0.001	0.42	0.59	8.5	<0.2	<10	530	0.28	0.11	4.14	0.50	16.00	5.8	13
CC124295		0.38	0.001	0.40	0.58	8.6	<0.2	<10	620	0.29	0.10	4.60	0.56	17.35	6.2	12
CC124296		0.12	0.003	1.01	1.23	17.1	<0.2	<10	660	0.57	0.26	1.43	1.15	23.3	11.3	26
CC124297		0.22	0.001	0.68	1.08	13.0	<0.2	<10	520	0.44	0.20	0.76	0.75	28.0	10.6	23
CC124298		0.18	0.001	0.86	1.18	14.1	<0.2	<10	600	0.49	0.24	1.34	0.82	28.9	11.8	24
CC124299		0.06	0.002	0.22	1.11	18.4	<0.2	<10	190	0.43	0.23	0.96	0.47	15.05	10.9	19
CC124300		0.20	0.002	0.08	1.18	20.0	<0.2	<10	180	0.59	0.23	0.43	0.19	18.45	14.1	19
CC127081		0.14	0.002	0.40	0.77	6.6	<0.2	10	330	0.45	0.13	2.92	0.90	14.90	6.9	12
CC127082		0.20	0.001	0.25	0.86	7.0	<0.2	<10	420	0.42	0.12	2.81	0.75	13.00	7.5	11
CC127083		0.12	0.002	0.37	0.60	6.8	<0.2	10	400	0.38	0.11	3.28	1.16	11.50	6.4	8
CC127084		0.20	0.003	0.31	0.71	7.0	<0.2	<10	370	0.42	0.12	2.32	0.37	12.65	6.2	10
CC127085		0.18	0.001	0.34	0.88	8.3	<0.2	<10	390	0.58	0.18	1.97	0.51	18.25	8.0	11
CC127086		0.24	0.002	0.25	0.81	9.1	<0.2	<10	290	0.49	0.20	1.63	0.57	22.7	8.6	11
CC127087		0.10	0.001	0.33	0.77	3.7	<0.2	<10	600	0.30	0.09	3.96	0.61	6.49	4.1	8
CC127088		0.10	0.001	0.05	0.32	1.3	<0.2	<10	330	0.08	0.04	4.70	0.32	2.61	1.2	1
CC127089		0.16	0.001	0.44	0.54	9.0	<0.2	<10	590	0.31	0.10	4.09	0.44	9.30	4.7	11
CC127090		0.12	0.001	0.09	0.18	1.6	<0.2	10	480	0.08	0.03	5.82	0.38	1.88	1.9	1
CC124157		0.14	0.002	0.42	0.95	10.5	<0.2	<10	380	0.56	0.15	3.05	0.76	18.45	8.4	15
CC124158		0.24	0.001	0.17	1.20	9.1	<0.2	<10	500	0.58	0.19	1.79	0.39	21.5	7.1	17
CC124159		0.22	0.001	0.23	0.87	8.6	<0.2	<10	410	0.47	0.16	2.35	0.48	22.4	8.2	12
CC124160		0.24	0.006	0.22	1.02	8.6	<0.2	<10	500	0.49	0.15	1.80	0.30	22.7	8.9	14
CC124161		0.16	0.002	0.24	1.04	7.3	<0.2	<10	510	0.45	0.15	2.14	0.34	19.65	7.7	14
CC124162		0.20	0.002	0.37	0.85	9.3	<0.2	<10	390	0.44	0.16	2.42	0.45	15.15	8.7	15

\*\*\*\*\* See Appendix Page for comments regarding this certificate \*\*\*\*\*



ALS Canada Ltd.  
 2103 Dollarton Hwy  
 North Vancouver BC V7H 0A7  
 Phone: 604 984 0221 Fax: 604 984 0218 www.alsglobal.com

To: STRATEGIC METALS LTD.  
 C/ O ARCHER, CATHRO & ASSOCIATES (1981)  
 LIMITED  
 1016- 510 W HASTINGS ST  
 VANCOUVER BC V6B 1L8

Page: 2 - B  
 Total # Pages: 4 (A - D)  
 Plus Appendix Pages  
 Finalized Date: 9- JUL- 2011  
 Account: MTT

Project: Midas Touch - Crag

**CERTIFICATE OF ANALYSIS WH11111118**

Sample Description	Method Analyte Units LOR	ME- MS41	ME- MS41	ME- MS41	ME- MS41	ME- MS41	ME- MS41	ME- MS41	ME- MS41	ME- MS41	ME- MS41	ME- MS41	ME- MS41	ME- MS41	ME- MS41	
		Cs	Cu	Fe	Ga	Ge	Hf	Hg	In	K	La	Li	Mg	Mn	Mo	Na
		ppm	ppm	%	ppm	ppm	ppm	ppm	ppm	%	ppm	ppm	%	ppm	ppm	%
CC102961		0.91	28.0	2.26	2.81	0.07	0.07	0.09	0.019	0.07	13.6	12.1	0.52	328	1.23	0.01
CC102962		1.34	31.9	2.71	2.89	0.08	0.08	0.14	0.027	0.11	12.2	14.0	0.84	359	1.43	0.01
CC102963		1.09	27.8	2.29	2.63	0.08	0.06	0.09	0.023	0.09	11.7	12.2	0.49	287	1.28	0.01
CC102964		1.07	22.6	1.87	2.15	0.07	0.06	0.08	0.019	0.06	11.8	10.0	1.23	347	1.18	0.01
CC102965		0.77	15.9	1.82	2.36	0.06	0.05	0.08	0.018	0.06	11.3	11.4	0.91	202	0.83	0.01
CC102966		0.99	17.6	1.61	1.90	0.07	0.05	0.09	0.015	0.05	10.9	9.5	1.45	186	0.89	0.01
CC102967		0.70	11.1	1.58	1.54	0.05	0.05	0.06	0.016	0.04	7.4	7.8	1.26	201	1.32	0.01
CC102968		0.62	14.8	1.68	1.87	0.06	0.05	0.09	0.015	0.05	9.7	8.9	0.79	176	0.83	0.01
CC102969		0.76	28.4	1.53	1.55	0.06	0.05	0.08	0.015	0.05	8.2	7.6	1.02	250	0.78	0.01
CC102970		0.93	21.5	1.95	2.14	0.06	0.06	0.09	0.017	0.05	10.5	10.3	1.37	193	1.10	0.01
CC102971		0.59	18.2	1.47	1.68	0.05	0.05	0.06	0.016	0.05	7.5	8.3	0.98	243	1.04	0.01
CC102972		0.88	17.0	1.51	1.60	0.06	0.05	0.07	0.016	0.05	9.7	8.1	2.10	162	1.16	0.01
CC102973		0.99	19.7	1.70	1.81	0.06	0.05	0.10	0.018	0.05	9.0	9.6	1.71	244	1.05	0.01
CC102974		0.84	20.6	1.78	2.15	0.06	0.06	0.07	0.019	0.06	10.7	10.2	1.65	401	1.24	0.01
CC124291		0.62	17.7	1.12	1.20	0.05	0.05	0.08	0.011	0.04	4.0	5.7	0.29	276	0.95	0.01
CC124292		1.21	23.6	1.92	1.92	0.07	0.06	0.10	0.021	0.08	9.5	10.3	1.23	283	1.09	0.01
CC124293		1.13	22.9	1.89	1.96	0.05	0.06	0.07	0.020	0.07	10.5	10.6	1.49	369	1.19	0.01
CC124294		0.89	20.6	1.73	1.87	0.05	0.05	0.06	0.016	0.05	9.0	9.7	1.76	170	1.31	0.01
CC124295		0.94	20.9	1.65	1.85	0.05	0.06	0.07	0.014	0.05	10.1	9.5	1.96	190	1.18	0.01
CC124296		1.44	49.9	3.19	3.46	0.09	0.10	0.16	0.035	0.12	12.1	17.2	0.74	550	2.07	0.02
CC124297		1.38	34.9	2.77	3.52	0.08	0.07	0.10	0.027	0.09	14.5	15.4	0.60	506	1.47	0.02
CC124298		1.41	46.8	2.99	3.85	0.09	0.07	0.13	0.030	0.10	15.0	16.4	0.99	307	1.85	0.02
CC124299		0.97	31.8	3.12	3.76	0.07	0.10	0.14	0.028	0.07	7.0	23.1	0.56	323	1.72	0.01
CC124300		0.82	38.1	3.36	3.89	0.07	0.08	0.07	0.030	0.06	8.9	26.4	0.58	268	1.23	<0.01
CC127081		0.49	34.5	2.04	2.15	0.05	0.07	0.12	0.021	0.08	8.0	10.4	0.51	271	1.45	0.01
CC127082		0.47	31.3	1.96	2.44	0.05	0.06	0.11	0.019	0.07	6.9	10.2	0.41	310	1.48	0.01
CC127083		0.47	38.0	1.64	1.68	<0.05	0.06	0.14	0.017	0.07	6.3	7.7	0.37	317	1.78	0.01
CC127084		0.46	26.7	1.67	1.97	0.05	0.05	0.10	0.017	0.06	6.6	8.2	0.29	267	1.35	0.01
CC127085		0.79	29.6	2.14	2.38	0.05	0.06	0.11	0.022	0.09	9.4	9.3	0.35	232	1.22	0.01
CC127086		1.43	28.5	2.11	2.50	0.06	0.06	0.12	0.022	0.11	11.2	9.7	0.31	251	1.24	0.01
CC127087		0.54	40.7	1.14	2.20	<0.05	0.04	0.16	0.014	0.04	4.1	7.7	0.30	565	0.72	0.01
CC127088		0.15	7.0	0.37	0.82	<0.05	0.04	0.06	0.005	0.02	1.3	0.5	0.25	31	0.49	0.02
CC127089		0.63	21.2	1.60	1.49	0.05	0.04	0.08	0.016	0.04	6.4	7.5	1.29	274	1.28	0.01
CC127090		0.20	14.3	0.29	0.48	<0.05	0.04	0.07	<0.005	0.02	1.0	1.0	0.25	330	0.70	0.02
CC124157		0.61	38.2	2.39	2.78	0.06	0.06	0.25	0.025	0.08	10.5	12.8	1.17	295	2.30	0.01
CC124158		0.57	23.8	2.42	3.42	0.05	0.06	0.08	0.027	0.07	11.5	12.6	0.40	191	1.48	0.01
CC124159		0.74	26.9	2.36	2.48	0.06	0.06	0.12	0.022	0.11	11.4	10.7	0.59	444	1.10	0.01
CC124160		0.57	25.4	2.41	3.00	0.06	0.06	0.10	0.024	0.08	11.5	14.3	0.43	336	1.06	0.01
CC124161		0.72	28.2	2.37	3.01	0.06	0.07	0.11	0.024	0.08	10.0	14.7	0.49	372	0.99	0.01
CC124162		0.62	28.7	2.17	2.40	0.05	0.05	0.09	0.021	0.08	8.0	11.6	0.57	384	1.24	0.01

\*\*\*\*\* See Appendix Page for comments regarding this certificate \*\*\*\*\*



ALS Canada Ltd.  
 2103 Dollarton Hwy  
 North Vancouver BC V7H 0A7  
 Phone: 604 984 0221 Fax: 604 984 0218 www.alsglobal.com

To: STRATEGIC METALS LTD.  
 C/ O ARCHER, CATHRO & ASSOCIATES (1981)  
 LIMITED  
 1016- 510 W HASTINGS ST  
 VANCOUVER BC V6B 1L8

Page: 2 - C  
 Total # Pages: 4 (A - D)  
 Plus Appendix Pages  
 Finalized Date: 9- JUL- 2011  
 Account: MTT

Project: Midas Touch - Crag

**CERTIFICATE OF ANALYSIS WH11111118**

Sample Description	Method Analyte Units LOR	ME- MS41	ME- MS41	ME- MS41	ME- MS41	ME- MS41	ME- MS41	ME- MS41	ME- MS41	ME- MS41	ME- MS41	ME- MS41	ME- MS41	ME- MS41	ME- MS41	
		Nb	Ni	P	Pb	Rb	Re	S	Sb	Sc	Se	Sn	Sr	Ta	Te	Th
		ppm	ppm	ppm	ppm	ppm	ppm	%	ppm	ppm	ppm	ppm	ppm	ppm	ppm	ppm
CC102961		0.70	28.7	940	15.3	6.0	0.002	0.03	0.89	3.3	1.9	0.3	34.3	<0.01	0.04	3.3
CC102962		0.63	33.4	1250	15.7	9.5	0.004	0.07	0.91	3.5	2.6	0.4	49.1	<0.01	0.05	2.7
CC102963		0.57	30.4	1020	11.3	7.0	0.003	0.07	0.76	3.1	2.3	0.3	38.1	<0.01	0.05	2.3
CC102964		0.54	26.3	900	9.1	4.9	0.002	0.05	0.74	2.7	1.4	0.3	48.6	<0.01	0.04	2.9
CC102965		0.57	22.7	770	8.0	5.6	0.002	0.06	0.60	2.7	1.4	0.3	42.7	<0.01	0.03	2.7
CC102966		0.46	19.0	930	8.4	4.5	0.003	0.06	0.59	2.3	1.1	0.2	45.4	<0.01	0.02	2.5
CC102967		0.20	20.1	820	7.0	3.8	0.002	0.07	0.51	2.1	1.4	0.2	43.5	<0.01	0.03	1.4
CC102968		0.45	18.9	900	6.6	4.1	0.002	0.10	0.56	2.3	1.7	0.2	42.6	<0.01	0.04	1.8
CC102969		0.35	26.7	930	6.5	5.1	0.001	0.11	0.65	1.9	1.9	0.2	53.8	<0.01	0.03	1.5
CC102970		0.48	24.0	910	9.3	5.2	0.002	0.04	0.67	2.7	1.2	0.2	43.4	<0.01	0.03	2.5
CC102971		0.38	21.1	850	6.6	4.9	0.002	0.12	0.49	2.0	1.8	0.2	47.5	<0.01	0.03	1.3
CC102972		0.34	19.4	770	6.2	3.9	0.001	0.04	0.61	2.2	1.0	0.2	64.5	<0.01	0.03	2.4
CC102973		0.37	26.0	840	8.3	5.5	0.002	0.05	0.61	2.5	1.4	0.2	59.2	<0.01	0.03	2.0
CC102974		0.44	27.2	890	8.2	4.6	0.002	0.04	0.64	2.7	1.1	0.2	65.4	<0.01	0.03	2.4
CC124291		0.16	20.1	910	5.4	4.5	0.002	0.20	0.44	0.8	2.8	<0.2	75.1	<0.01	0.04	0.4
CC124292		0.40	33.0	920	9.3	7.7	0.002	0.09	0.69	2.6	2.3	0.3	64.0	<0.01	0.04	1.6
CC124293		0.44	27.7	870	8.5	6.0	0.002	0.06	0.73	2.7	1.4	0.2	64.7	<0.01	0.04	2.0
CC124294		0.33	24.9	820	8.3	4.7	0.001	0.03	0.68	2.5	1.4	0.2	57.1	<0.01	0.04	2.5
CC124295		0.33	25.5	790	7.6	4.6	0.002	0.03	0.71	2.7	1.5	0.2	60.8	<0.01	0.04	2.6
CC124296		0.52	45.3	1170	16.4	9.6	0.005	0.08	1.21	4.0	5.8	0.4	49.8	<0.01	0.07	2.6
CC124297		0.64	37.8	1040	12.4	8.4	0.002	0.02	0.96	3.9	2.5	0.4	41.3	<0.01	0.06	3.7
CC124298		0.68	39.6	1000	15.7	8.0	0.003	0.02	1.27	4.6	2.1	0.4	47.0	<0.01	0.07	4.4
CC124299		0.18	27.2	910	16.3	7.0	0.002	0.07	0.58	4.0	3.0	0.3	34.0	<0.01	0.06	2.2
CC124300		0.14	30.0	610	17.2	5.4	0.001	0.03	0.52	4.5	1.1	0.3	26.1	<0.01	0.06	2.9
CC127081		0.21	22.2	840	10.3	6.3	0.008	0.13	0.86	2.5	1.7	0.2	67.6	<0.01	0.05	0.9
CC127082		0.19	21.6	620	8.2	5.4	0.002	0.10	0.69	2.1	1.3	0.2	52.6	<0.01	0.05	0.7
CC127083		0.16	23.4	830	8.0	5.1	0.003	0.13	1.07	1.7	1.7	0.2	59.5	<0.01	0.04	0.6
CC127084		0.20	19.5	650	8.3	5.8	0.001	0.08	0.72	1.6	1.5	0.2	47.7	<0.01	0.05	0.5
CC127085		0.29	23.4	610	12.5	9.8	0.001	0.08	0.68	2.4	1.5	0.3	45.8	<0.01	0.05	1.2
CC127086		0.26	20.8	560	14.8	10.4	0.001	0.07	0.58	2.5	1.3	0.3	36.6	<0.01	0.05	1.2
CC127087		0.26	13.2	750	6.1	5.9	0.001	0.13	0.38	1.9	1.8	0.2	87.7	<0.01	0.06	0.4
CC127088		0.20	4.5	710	1.9	0.8	<0.001	0.21	0.23	0.5	1.5	<0.2	83.0	0.01	0.03	<0.2
CC127089		0.16	24.9	820	6.7	4.3	0.002	0.08	0.51	1.5	1.9	0.2	54.5	<0.01	0.05	0.5
CC127090		0.09	12.5	950	1.5	0.9	0.002	0.25	0.37	0.5	3.1	<0.2	97.8	<0.01	0.04	0.2
CC124157		0.25	27.9	880	10.8	6.3	<0.001	0.05	1.22	3.2	1.5	0.3	43.1	<0.01	0.06	1.1
CC124158		0.36	20.6	480	13.7	6.3	<0.001	0.05	0.68	2.8	1.2	0.4	32.2	<0.01	0.05	1.1
CC124159		0.29	20.1	750	12.4	8.8	0.002	0.09	0.65	2.8	1.5	0.3	39.6	<0.01	0.05	1.4
CC124160		0.28	20.1	680	11.3	7.0	0.005	0.09	0.55	3.1	1.4	0.3	38.9	<0.01	0.05	1.4
CC124161		0.28	21.1	890	10.8	8.2	0.002	0.09	0.53	2.8	1.3	0.3	48.0	<0.01	0.05	1.1
CC124162		0.18	25.9	770	11.9	5.9	0.001	0.07	0.58	2.3	2.1	0.2	47.9	<0.01	0.06	0.9



ALS Canada Ltd.  
 2103 Dollarton Hwy  
 North Vancouver BC V7H 0A7  
 Phone: 604 984 0221 Fax: 604 984 0218 www.alsglobal.com

To: STRATEGIC METALS LTD.  
 C/ O ARCHER, CATHRO & ASSOCIATES (1981)  
 LIMITED  
 1016- 510 W HASTINGS ST  
 VANCOUVER BC V6B 1L8

Page: 2 - D  
 Total # Pages: 4 (A - D)  
 Plus Appendix Pages  
 Finalized Date: 9- JUL- 2011  
 Account: MTT

Project: Midas Touch - Crag

**CERTIFICATE OF ANALYSIS WH11111118**

Sample Description	Method Analyte Units LOR	ME- MS41	ME- MS41	ME- MS41	ME- MS41	ME- MS41	ME- MS41	ME- MS41	
		Ti %	Ti ppm	U ppm	V ppm	W ppm	Y ppm	Zn ppm	Zr ppm
		0.005	0.02	0.05	1	0.05	0.05	2	0.5
CC102961		0.033	0.10	0.76	35	0.12	10.25	170	2.1
CC102962		0.027	0.16	0.97	38	0.29	11.90	198	2.2
CC102963		0.024	0.13	0.91	35	0.13	10.85	159	1.7
CC102964		0.026	0.12	0.75	29	0.23	9.65	120	1.8
CC102965		0.026	0.08	0.77	31	0.20	7.30	105	1.8
CC102966		0.023	0.09	0.81	26	0.18	8.70	90	1.6
CC102967		0.007	0.09	1.58	24	0.15	10.05	100	1.7
CC102968		0.020	0.08	1.23	28	0.22	7.77	112	1.4
CC102969		0.016	0.08	1.00	23	0.15	8.41	99	1.7
CC102970		0.021	0.11	0.78	30	0.18	10.20	120	1.5
CC102971		0.015	0.08	1.25	22	0.09	8.34	100	1.8
CC102972		0.014	0.09	0.73	23	0.13	9.89	89	1.6
CC102973		0.015	0.13	0.78	25	0.11	10.75	110	1.8
CC102974		0.019	0.10	0.85	28	0.18	10.05	97	1.6
CC124291		0.006	0.08	2.39	15	<0.05	5.20	96	1.5
CC124292		0.014	0.16	0.87	26	0.08	10.95	148	1.9
CC124293		0.019	0.13	0.77	27	0.10	10.45	122	1.8
CC124294		0.018	0.11	0.76	25	0.07	9.93	101	1.7
CC124295		0.015	0.09	0.71	25	0.10	9.87	99	1.9
CC124296		0.020	0.23	1.58	43	0.16	14.20	177	2.9
CC124297		0.034	0.16	0.94	42	0.14	11.25	144	2.3
CC124298		0.036	0.16	0.94	44	0.16	13.80	151	2.8
CC124299		0.006	0.11	1.40	32	0.06	8.12	143	3.2
CC124300		<0.005	0.09	0.77	31	<0.05	8.87	105	2.8
CC127081		0.006	0.13	1.25	23	0.05	9.37	113	2.4
CC127082		0.005	0.11	1.44	25	<0.05	6.63	83	1.8
CC127083		0.005	0.16	2.03	20	0.05	7.04	142	1.9
CC127084		0.006	0.16	1.99	22	<0.05	7.16	75	1.3
CC127085		0.007	0.15	2.38	25	0.06	8.64	65	1.9
CC127086		0.006	0.16	2.59	23	0.05	7.96	74	1.6
CC127087		0.007	0.08	1.28	19	<0.05	5.85	81	1.5
CC127088		0.010	0.02	0.73	5	<0.05	1.39	26	1.5
CC127089		0.005	0.08	1.40	19	0.05	11.15	98	1.4
CC127090		0.005	0.04	3.23	4	<0.05	1.64	86	1.5
CC124157		0.007	0.19	1.07	32	0.08	12.15	135	1.8
CC124158		0.008	0.13	0.99	35	0.07	9.80	90	1.5
CC124159		0.007	0.13	1.64	26	<0.05	8.80	89	1.8
CC124160		0.007	0.10	1.01	28	0.06	9.07	78	2.0
CC124161		0.008	0.12	1.33	27	0.08	8.54	85	1.9
CC124162		0.006	0.11	1.51	28	<0.05	9.84	124	1.6



ALS Canada Ltd.  
 2103 Dollarton Hwy  
 North Vancouver BC V7H 0A7  
 Phone: 604 984 0221 Fax: 604 984 0218 www.alsglobal.com

To: STRATEGIC METALS LTD.  
 C/ O ARCHER, CATHRO & ASSOCIATES (1981)  
 LIMITED  
 1016- 510 W HASTINGS ST  
 VANCOUVER BC V6B 1L8

Page: 3 - A  
 Total # Pages: 4 (A - D)  
 Plus Appendix Pages  
 Finalized Date: 9- JUL- 2011  
 Account: MTT

Project: Midas Touch - Crag

**CERTIFICATE OF ANALYSIS WH11111118**

Sample Description	Method Analyte Units LOR	WEI- 21	Au- TL43	ME- MS41	ME- MS41	ME- MS41	ME- MS41	ME- MS41	ME- MS41	ME- MS41	ME- MS41	ME- MS41	ME- MS41	ME- MS41	ME- MS41	
		Recvd Wt. kg	Au ppm	Ag ppm	Al %	As ppm	Au ppm	B ppm	Ba ppm	Be ppm	Bi ppm	Ca %	Cd ppm	Ce ppm	Co ppm	Cr ppm
CC124163		0.14	0.002	0.57	0.78	8.4	<0.2	<10	400	0.35	0.13	1.99	0.42	13.45	5.7	15
CC124164		0.24	0.001	0.15	1.11	11.3	<0.2	<10	1110	0.47	0.14	2.10	1.42	19.00	6.0	22
CC124165		0.16	0.001	0.43	0.64	10.1	<0.2	<10	450	0.31	0.11	1.98	0.46	11.50	6.3	13
CC124166		0.20	0.001	0.53	0.66	8.7	<0.2	<10	580	0.31	0.12	3.87	0.61	14.20	6.0	14
CC124167		0.14	0.001	0.47	0.45	9.2	<0.2	<10	760	0.24	0.09	3.08	0.41	15.40	4.6	11
CC124168		0.30	0.001	0.48	0.75	9.2	<0.2	<10	590	0.37	0.13	3.62	0.58	18.50	7.2	15
CC124169		0.26	0.001	0.43	0.69	9.7	<0.2	<10	500	0.30	0.12	2.22	0.59	20.4	8.1	14
CC124170		0.14	0.001	0.48	0.76	9.1	<0.2	<10	550	0.38	0.13	1.63	0.66	20.7	7.9	16
CC124171		0.14	0.002	0.86	1.02	12.3	<0.2	<10	490	0.45	0.20	1.68	0.99	19.00	9.4	21
CC124172		0.16	0.001	0.50	0.73	8.7	<0.2	<10	660	0.30	0.13	2.06	0.59	20.8	8.0	16
CC124173		0.28	0.001	0.48	0.92	9.8	<0.2	<10	480	0.39	0.16	1.13	0.53	21.9	8.2	19
CC124174		0.18	0.001	0.48	0.81	10.7	<0.2	<10	650	0.35	0.14	2.04	0.55	20.8	8.4	17
CC124175		0.30	0.001	0.46	0.78	10.0	<0.2	<10	680	0.32	0.14	1.17	0.45	26.5	7.8	17
CC124176		0.32	0.001	0.39	0.48	10.0	<0.2	<10	480	0.26	0.11	5.41	0.61	12.85	5.8	11
CC124177		0.32	0.002	0.33	0.68	9.4	<0.2	<10	670	0.32	0.12	3.10	0.45	24.2	7.3	15
CC124178		0.14	0.002	0.69	0.89	13.1	<0.2	<10	580	0.44	0.18	1.46	0.88	19.20	8.5	19
CC124179		0.20	0.001	0.34	0.58	8.1	<0.2	<10	520	0.24	0.10	4.56	0.53	15.75	5.7	12
CC124180		0.16	0.002	0.42	0.63	8.2	<0.2	<10	550	0.31	0.12	3.96	0.61	16.40	6.3	13
CC124181		0.22	0.001	0.40	0.65	8.2	<0.2	<10	490	0.37	0.12	3.08	0.65	16.95	6.9	14
CC124182		0.20	0.001	0.39	0.60	9.3	<0.2	<10	630	0.32	0.12	4.41	0.55	15.60	6.2	12
CC124183		0.18	0.001	0.38	0.58	9.4	<0.2	<10	500	0.34	0.11	3.75	0.63	15.00	6.7	12
CC124184		0.22	0.001	0.72	0.65	11.5	<0.2	<10	550	0.39	0.15	4.31	0.67	17.80	6.3	16
CC124185		0.20	0.002	0.45	0.75	8.4	<0.2	<10	610	0.41	0.14	4.73	0.83	21.8	6.9	18
CC124186		0.16	0.001	0.48	0.57	10.3	<0.2	<10	630	0.31	0.11	4.64	0.50	16.05	5.5	14
CC124187		0.24	0.001	0.33	0.56	7.9	<0.2	<10	500	0.35	0.11	3.87	0.48	16.55	6.2	12
CC125349		0.24	0.002	0.49	0.66	115.5	<0.2	<10	290	0.64	0.25	1.54	1.30	18.95	10.0	11
CC125350		0.24	0.002	0.26	0.74	10.1	<0.2	<10	200	0.39	0.17	1.00	0.55	18.35	7.4	11
CC124351		0.24	0.001	0.34	0.78	12.6	<0.2	<10	310	0.50	0.20	1.83	0.79	13.25	7.5	13
CC124352		0.22	0.002	0.20	0.91	17.2	<0.2	<10	460	0.81	0.26	0.91	1.21	23.2	11.9	14
CC124353		0.22	0.002	0.50	0.78	14.1	<0.2	<10	480	0.66	0.25	1.62	1.29	18.15	9.5	13
CC124354		0.20	0.002	0.44	0.62	18.1	<0.2	<10	410	0.69	0.21	1.28	1.48	21.5	8.6	10
CC124355		0.14	0.001	0.41	0.56	13.3	<0.2	<10	280	0.48	0.18	1.53	1.15	19.05	7.3	9
CC124356		0.20	0.010	0.45	0.54	14.3	<0.2	<10	280	0.63	0.20	1.39	1.28	20.1	8.4	9
CC124357		0.12	0.003	0.39	0.68	11.6	<0.2	<10	330	0.60	0.23	1.81	1.59	17.65	8.8	11
CC124358		0.24	0.002	0.44	0.54	12.1	<0.2	<10	290	0.64	0.21	1.71	1.18	25.2	6.8	10
CC124359		0.22	0.001	0.23	0.96	11.9	<0.2	<10	630	0.65	0.18	1.72	1.16	20.5	10.6	14
CC124360		0.14	0.001	0.05	0.80	14.3	<0.2	<10	300	0.49	0.22	0.33	0.66	25.6	6.9	12
CC124361		0.24	0.002	0.29	0.79	13.5	<0.2	<10	340	0.65	0.20	0.78	1.07	26.6	8.1	11
CC124362		0.30	0.001	0.46	0.90	12.4	<0.2	<10	510	0.53	0.17	2.70	0.81	20.2	7.1	17
CC124363		0.18	0.001	0.43	0.96	10.1	<0.2	<10	660	0.53	0.16	2.06	0.46	16.55	4.7	18



ALS Canada Ltd.  
 2103 Dollarton Hwy  
 North Vancouver BC V7H 0A7  
 Phone: 604 984 0221 Fax: 604 984 0218 www.alsglobal.com

To: STRATEGIC METALS LTD.  
 C/ O ARCHER, CATHRO & ASSOCIATES (1981)  
 LIMITED  
 1016- 510 W HASTINGS ST  
 VANCOUVER BC V6B 1L8

Page: 3 - B  
 Total # Pages: 4 (A - D)  
 Plus Appendix Pages  
 Finalized Date: 9- JUL- 2011  
 Account: MTT

Project: Midas Touch - Crag

**CERTIFICATE OF ANALYSIS WH1111118**

Sample Description	Method Analyte Units LOR	ME- MS41	ME- MS41	ME- MS41	ME- MS41	ME- MS41	ME- MS41	ME- MS41	ME- MS41	ME- MS41	ME- MS41	ME- MS41	ME- MS41	ME- MS41	ME- MS41	
		Cs	Cu	Fe	Ga	Ge	Hf	Hg	In	K	La	Li	Mg	Mn	Mo	Na
		ppm	ppm	%	ppm	ppm	ppm	ppm	ppm	%	ppm	ppm	%	ppm	ppm	%
CC124163		0.83	23.0	1.89	2.11	0.05	0.06	0.11	0.021	0.06	7.4	11.2	0.31	241	1.08	0.01
CC124164		0.45	12.9	2.37	3.10	0.06	0.05	0.03	0.027	0.05	14.8	8.6	0.44	331	1.69	0.01
CC124165		0.62	19.5	1.74	1.77	<0.05	0.05	0.08	0.017	0.06	6.6	8.7	0.29	415	1.35	0.01
CC124166		0.90	22.7	1.67	1.94	0.05	0.06	0.09	0.019	0.06	7.7	10.3	1.12	258	1.07	0.01
CC124167		0.77	18.8	1.59	1.46	0.05	0.05	0.07	0.016	0.05	8.7	7.6	1.01	151	1.07	0.01
CC124168		1.04	22.4	1.90	2.34	0.06	0.06	0.09	0.021	0.06	10.2	12.4	1.56	267	1.23	0.01
CC124169		0.96	21.9	1.88	2.26	0.06	0.06	0.07	0.021	0.06	11.1	10.3	1.23	285	1.13	0.01
CC124170		0.94	23.4	2.03	2.39	0.06	0.05	0.07	0.019	0.08	10.8	11.3	0.83	329	1.06	0.01
CC124171		1.20	33.8	2.54	3.10	0.08	0.07	0.13	0.027	0.10	10.3	14.8	0.65	423	1.69	0.01
CC124172		0.92	24.1	1.93	2.32	0.06	0.06	0.07	0.018	0.06	10.8	9.9	1.12	311	1.08	0.01
CC124173		0.95	24.4	2.23	3.04	0.07	0.06	0.09	0.024	0.07	11.7	13.2	0.69	252	1.21	0.01
CC124174		1.12	28.6	2.18	2.65	0.07	0.07	0.09	0.021	0.06	11.2	12.4	1.14	365	1.35	0.02
CC124175		0.88	23.8	2.17	2.65	0.07	0.07	0.10	0.020	0.06	14.3	11.1	0.71	212	1.16	0.01
CC124176		0.85	19.6	1.57	1.48	0.06	0.05	0.07	0.016	0.05	7.8	8.1	2.12	191	1.14	0.01
CC124177		0.83	22.7	1.95	2.11	0.07	0.07	0.06	0.018	0.04	13.3	10.1	1.32	253	1.18	0.01
CC124178		0.83	32.4	2.29	2.57	0.08	0.07	0.10	0.024	0.08	10.4	12.4	0.69	326	1.60	0.01
CC124179		0.92	15.7	1.63	1.62	0.06	0.05	0.08	0.015	0.05	9.2	8.2	1.75	210	1.01	0.01
CC124180		0.96	19.0	1.74	1.81	0.06	0.05	0.08	0.017	0.06	9.3	9.4	1.63	182	1.00	0.01
CC124181		0.90	19.1	1.72	2.02	0.06	0.05	0.08	0.017	0.06	10.3	9.7	1.45	242	1.09	0.01
CC124182		1.04	19.3	1.70	1.90	0.06	0.05	0.07	0.018	0.05	9.1	9.8	1.75	236	1.16	0.01
CC124183		0.80	18.8	1.69	1.84	0.07	0.05	0.09	0.015	0.05	9.3	8.7	1.74	259	1.10	0.01
CC124184		1.17	30.1	1.94	2.37	0.12	0.05	0.11	0.022	0.07	9.8	11.6	1.52	229	1.41	<0.01
CC124185		1.28	24.2	1.86	2.67	0.11	0.05	0.17	0.020	0.07	11.2	12.1	1.19	316	1.11	<0.01
CC124186		0.75	18.3	1.76	1.99	0.10	0.05	0.09	0.016	0.06	9.4	9.8	1.79	215	1.17	<0.01
CC124187		0.76	18.1	1.57	1.63	0.06	0.05	0.06	0.015	0.04	9.1	8.8	1.56	195	1.04	0.01
CC125349		1.33	29.5	2.47	1.95	0.07	0.06	0.22	0.022	0.08	10.0	8.9	0.31	572	1.38	0.01
CC125350		0.73	25.8	2.43	2.00	0.06	0.04	0.11	0.021	0.05	9.5	14.4	0.30	204	2.88	<0.01
CC124351		0.85	29.5	2.06	2.18	0.05	0.05	0.14	0.021	0.07	7.1	10.0	0.32	303	1.74	0.01
CC124352		0.95	33.7	2.86	2.52	0.07	0.07	0.19	0.028	0.08	12.6	9.3	0.24	727	1.98	0.01
CC124353		0.99	37.3	2.28	2.18	0.06	0.08	0.24	0.025	0.09	9.6	8.3	0.30	1150	1.62	0.01
CC124354		0.97	39.9	2.48	1.90	0.07	0.06	0.25	0.024	0.08	10.7	6.7	0.23	345	2.69	<0.01
CC124355		1.01	23.6	2.00	1.55	0.06	0.07	0.20	0.021	0.11	10.0	6.1	0.26	420	1.85	0.01
CC124356		0.97	32.3	2.17	1.49	0.07	0.07	0.20	0.023	0.10	10.4	5.9	0.25	287	1.94	0.01
CC124357		1.03	32.1	2.06	1.98	0.06	0.06	0.25	0.023	0.10	9.6	8.6	0.48	499	1.17	0.01
CC124358		0.98	41.8	2.10	1.51	0.06	0.07	0.19	0.022	0.14	13.1	5.6	0.43	115	2.05	<0.01
CC124359		0.77	35.4	2.08	2.51	0.06	0.07	0.11	0.024	0.07	11.9	7.6	0.29	368	2.80	0.01
CC124360		0.56	23.2	2.32	2.44	0.06	0.03	0.09	0.024	0.10	14.3	5.3	0.13	132	3.39	<0.01
CC124361		0.61	34.6	2.33	1.98	0.07	0.06	0.15	0.025	0.10	14.7	5.1	0.12	113	3.42	<0.01
CC124362		0.61	20.0	2.32	2.31	0.06	0.06	0.10	0.028	0.06	11.3	10.8	1.06	328	2.35	0.01
CC124363		0.41	12.5	2.18	2.45	0.06	0.05	0.16	0.023	0.03	12.1	10.1	0.58	145	1.41	0.01

\*\*\*\*\* See Appendix Page for comments regarding this certificate \*\*\*\*\*



ALS Canada Ltd.  
 2103 Dollarton Hwy  
 North Vancouver BC V7H 0A7  
 Phone: 604 984 0221 Fax: 604 984 0218 www.alsglobal.com

To: STRATEGIC METALS LTD.  
 C/ O ARCHER, CATHRO & ASSOCIATES (1981)  
 LIMITED  
 1016- 510 W HASTINGS ST  
 VANCOUVER BC V6B 1L8

Page: 3 - C  
 Total # Pages: 4 (A - D)  
 Plus Appendix Pages  
 Finalized Date: 9- JUL- 2011  
 Account: MTT

Project: Midas Touch - Crag

**CERTIFICATE OF ANALYSIS WH11111118**

Sample Description	Method Analyte Units LOR	ME- MS41	ME- MS41	ME- MS41	ME- MS41	ME- MS41	ME- MS41	ME- MS41	ME- MS41	ME- MS41	ME- MS41	ME- MS41	ME- MS41	ME- MS41	ME- MS41	
		Nb ppm	Ni ppm	P ppm	Pb ppm	Rb ppm	Re ppm	S %	Sb ppm	Sc ppm	Se ppm	Sn ppm	Sr ppm	Ta ppm	Te ppm	Th ppm
CC124163		0.21	21.8	850	9.1	7.3	0.008	0.13	0.53	2.2	3.6	0.3	56.9	<0.01	0.05	1.0
CC124164		0.23	19.6	740	10.9	4.5	<0.001	0.06	0.52	2.8	1.3	0.4	35.6	<0.01	0.07	0.7
CC124165		0.26	25.1	750	7.0	5.9	0.003	0.11	0.56	1.7	2.4	0.2	48.9	<0.01	0.05	0.7
CC124166		0.30	28.5	890	7.6	6.4	0.001	0.10	0.56	2.4	2.0	0.2	62.2	<0.01	0.04	1.6
CC124167		0.24	20.7	950	6.4	4.1	0.002	0.06	0.58	2.1	1.7	0.2	63.3	<0.01	0.04	1.8
CC124168		0.42	27.3	810	8.8	6.1	0.002	0.04	0.68	3.0	1.4	0.3	57.4	<0.01	0.04	2.8
CC124169		0.47	27.6	900	9.7	5.5	0.001	0.03	0.73	2.8	1.2	0.3	40.0	<0.01	0.04	3.0
CC124170		0.48	30.2	970	9.7	7.0	0.002	0.05	0.68	3.0	2.0	0.3	37.4	<0.01	0.04	2.4
CC124171		0.52	37.5	1130	13.0	9.8	0.004	0.11	0.94	3.3	4.8	0.4	51.2	<0.01	0.06	1.9
CC124172		0.45	27.4	930	8.6	5.2	0.002	0.03	0.71	2.7	1.4	0.3	41.9	<0.01	0.04	2.9
CC124173		0.56	27.9	890	10.3	6.4	0.003	0.03	0.75	3.3	1.9	0.3	36.5	<0.01	0.04	3.1
CC124174		0.54	30.7	950	9.4	6.0	0.002	0.02	0.86	3.4	1.6	0.3	44.6	<0.01	0.04	3.2
CC124175		0.59	25.9	1050	8.8	5.9	0.002	0.02	0.77	3.1	2.0	0.3	36.7	<0.01	0.04	4.1
CC124176		0.28	22.8	820	7.4	4.3	0.001	0.03	0.67	2.2	1.4	0.2	71.5	<0.01	0.04	1.9
CC124177		0.67	26.3	1000	7.5	4.2	0.001	0.03	0.82	2.8	1.2	0.3	58.3	<0.01	0.04	3.2
CC124178		0.58	33.6	1050	10.6	8.0	0.005	0.09	0.97	2.8	4.1	0.3	48.3	<0.01	0.04	1.9
CC124179		0.37	22.4	820	7.0	5.2	0.002	0.04	0.68	2.3	1.3	0.2	63.0	<0.01	0.03	2.1
CC124180		0.42	25.0	890	7.9	5.6	0.002	0.04	0.68	2.5	1.4	0.2	61.2	<0.01	0.04	2.1
CC124181		0.48	25.3	870	8.9	5.7	0.001	0.05	0.66	2.6	1.5	0.3	51.4	<0.01	0.04	2.0
CC124182		0.44	26.3	800	7.3	5.6	0.002	0.04	0.67	2.6	1.3	0.2	67.5	<0.01	0.04	1.9
CC124183		0.41	25.3	850	10.0	4.5	0.001	0.03	0.67	2.5	1.1	0.2	50.3	<0.01	0.03	2.0
CC124184		0.39	31.0	790	9.8	6.6	0.004	0.06	0.87	2.9	2.2	0.3	74.7	<0.01	0.04	1.9
CC124185		0.53	29.5	850	8.7	7.6	0.004	0.06	0.76	3.2	1.7	0.3	68.8	<0.01	0.02	2.4
CC124186		0.33	23.1	760	7.1	4.6	0.001	0.04	0.65	2.5	1.3	0.3	69.1	<0.01	0.03	2.0
CC124187		0.41	22.0	810	6.8	4.2	0.002	0.04	0.60	2.4	1.1	0.2	59.7	<0.01	0.03	2.2
CC125349		0.20	27.1	770	45.6	8.7	0.006	0.09	1.63	3.0	2.4	0.3	46.4	<0.01	0.07	1.8
CC125350		0.20	18.9	950	13.7	5.2	0.003	0.05	0.82	2.6	1.0	0.2	34.2	<0.01	0.04	1.3
CC124351		0.25	20.2	580	24.1	8.0	0.001	0.08	1.13	2.3	1.3	0.3	40.4	<0.01	0.05	0.8
CC124352		0.23	27.7	660	54.0	8.9	0.002	0.05	1.72	3.2	1.5	0.4	30.1	<0.01	0.05	1.8
CC124353		0.21	27.8	860	52.5	9.9	0.001	0.09	1.56	2.9	1.7	0.3	36.9	<0.01	0.06	1.5
CC124354		0.20	28.5	760	48.0	7.4	0.004	0.07	2.11	2.9	1.7	0.3	31.9	<0.01	0.05	1.5
CC124355		0.17	19.1	780	49.0	8.1	0.004	0.07	1.66	2.4	1.2	0.5	35.6	<0.01	0.04	1.4
CC124356		0.17	22.3	660	40.2	7.7	0.002	0.08	1.61	2.6	1.5	0.3	35.6	<0.01	0.05	1.3
CC124357		0.19	23.0	660	45.9	8.5	0.002	0.07	1.40	2.5	1.4	0.3	40.1	<0.01	0.05	1.5
CC124358		0.15	22.9	850	25.9	9.4	0.003	0.07	1.66	3.3	1.7	0.2	38.6	<0.01	0.04	1.6
CC124359		0.23	25.9	720	18.1	7.5	0.001	0.07	1.32	2.5	1.7	0.3	43.3	<0.01	0.05	0.8
CC124360		0.23	18.4	340	19.0	9.5	0.001	0.02	1.27	2.4	1.2	0.4	18.6	<0.01	0.06	2.4
CC124361		0.21	19.8	440	17.1	9.0	0.001	0.04	1.60	3.3	1.6	0.3	29.6	<0.01	0.07	2.3
CC124362		0.35	25.0	550	11.8	5.7	0.001	0.04	0.97	3.3	1.3	0.3	42.1	<0.01	0.06	1.5
CC124363		0.33	18.7	420	10.9	4.1	0.001	0.04	0.58	2.9	1.3	0.3	36.2	<0.01	0.06	1.0

\*\*\*\*\* See Appendix Page for comments regarding this certificate \*\*\*\*\*



ALS Canada Ltd.  
 2103 Dollarton Hwy  
 North Vancouver BC V7H 0A7  
 Phone: 604 984 0221 Fax: 604 984 0218 www.alsglobal.com

To: STRATEGIC METALS LTD.  
 C/ O ARCHER, CATHRO & ASSOCIATES (1981)  
 LIMITED  
 1016- 510 W HASTINGS ST  
 VANCOUVER BC V6B 1L8

Page: 3 - D  
 Total # Pages: 4 (A - D)  
 Plus Appendix Pages  
 Finalized Date: 9- JUL- 2011  
 Account: MTT

Project: Midas Touch - Crag

**CERTIFICATE OF ANALYSIS WH11111118**

Sample Description	Method Analyte Units LOR	ME- MS41	ME- MS41	ME- MS41	ME- MS41	ME- MS41	ME- MS41	ME- MS41	ME- MS41
		Ti %	Ti ppm	U ppm	V ppm	W ppm	Y ppm	Zn ppm	Zr ppm
		0.005	0.02	0.05	1	0.05	0.05	2	0.5
CC124163		0.005	0.16	1.53	25	<0.05	10.10	113	1.8
CC124164		0.005	0.15	2.21	53	0.06	18.60	144	1.0
CC124165		0.009	0.09	1.55	25	0.08	7.32	117	1.5
CC124166		0.012	0.13	0.95	24	0.23	8.94	122	1.7
CC124167		0.012	0.09	1.14	22	0.44	9.17	87	1.7
CC124168		0.019	0.13	0.83	28	0.14	10.05	108	1.9
CC124169		0.024	0.11	0.78	29	0.13	10.25	107	1.9
CC124170		0.022	0.12	0.77	30	0.18	9.33	125	1.7
CC124171		0.019	0.16	1.68	34	0.11	11.05	163	2.4
CC124172		0.025	0.11	0.75	31	0.18	8.82	104	1.8
CC124173		0.030	0.13	0.87	35	0.19	9.16	129	1.7
CC124174		0.030	0.14	0.74	32	0.13	10.05	113	2.2
CC124175		0.034	0.11	0.86	34	0.31	9.78	102	2.3
CC124176		0.011	0.10	0.78	21	0.14	10.30	96	1.6
CC124177		0.032	0.08	0.79	32	0.73	10.25	86	2.6
CC124178		0.020	0.12	1.33	34	0.20	10.10	113	2.1
CC124179		0.017	0.09	0.71	24	0.14	8.89	100	1.6
CC124180		0.018	0.10	0.85	25	0.13	10.30	108	1.7
CC124181		0.020	0.10	0.73	26	0.19	9.83	104	1.7
CC124182		0.016	0.10	0.64	24	0.11	9.57	103	1.6
CC124183		0.017	0.10	0.66	24	0.07	9.40	109	1.7
CC124184		0.014	0.13	0.94	25	0.08	11.40	117	1.7
CC124185		0.022	0.13	0.79	28	0.27	10.80	118	1.6
CC124186		0.013	0.09	0.77	22	0.20	9.46	91	1.6
CC124187		0.017	0.08	0.72	24	0.11	9.73	78	1.8
CC125349		0.005	0.57	1.68	26	<0.05	10.35	1380	2.1
CC125350		0.005	0.10	1.35	22	0.08	8.57	144	1.4
CC124351		0.006	0.19	1.31	29	<0.05	6.22	232	1.6
CC124352		<0.005	0.22	1.30	34	0.05	11.80	393	2.2
CC124353		<0.005	0.27	1.02	28	<0.05	11.15	359	2.6
CC124354		<0.005	0.21	1.18	25	<0.05	11.70	308	2.4
CC124355		0.007	0.25	0.67	22	0.06	7.59	390	2.3
CC124356		<0.005	0.23	0.74	24	<0.05	10.05	277	2.4
CC124357		<0.005	0.22	0.79	21	<0.05	9.33	410	2.0
CC124358		<0.005	0.30	1.03	26	0.05	11.30	206	2.4
CC124359		<0.005	0.22	1.62	39	0.05	13.45	164	2.2
CC124360		<0.005	0.20	0.97	42	0.05	6.45	127	1.3
CC124361		<0.005	0.23	1.47	38	<0.05	10.30	101	2.0
CC124362		0.007	0.13	0.88	37	0.09	14.35	105	1.7
CC124363		0.005	0.09	0.67	38	0.07	18.15	73	1.3





ALS Canada Ltd.  
 2103 Dollarton Hwy  
 North Vancouver BC V7H 0A7  
 Phone: 604 984 0221 Fax: 604 984 0218 www.alsglobal.com

To: STRATEGIC METALS LTD.  
 C/ O ARCHER, CATHRO & ASSOCIATES (1981)  
 LIMITED  
 1016- 510 W HASTINGS ST  
 VANCOUVER BC V6B 1L8

Page: 4 - A  
 Total # Pages: 4 (A - D)  
 Plus Appendix Pages  
 Finalized Date: 9- JUL- 2011  
 Account: MTT

Project: Midas Touch - Crag

**CERTIFICATE OF ANALYSIS WH11111118**

Sample Description	Method Analyte Units LOR	WEI- 21	Au- TL43	ME- MS41	ME- MS41	ME- MS41	ME- MS41	ME- MS41	ME- MS41	ME- MS41	ME- MS41	ME- MS41	ME- MS41	ME- MS41	ME- MS41	
		Recvd Wt. kg	Au ppm	Ag ppm	Al %	As ppm	Au ppm	B ppm	Ba ppm	Be ppm	Bi ppm	Ca %	Cd ppm	Ce ppm	Co ppm	Cr ppm
		0.02	0.001	0.01	0.01	0.1	0.2	10	10	0.05	0.01	0.01	0.01	0.02	0.1	1
CC124364		0.16	<0.001	0.11	1.33	12.3	<0.2	<10	400	0.57	0.19	0.96	0.50	20.5	8.6	20
CC124365		0.20	0.001	0.28	1.11	10.8	<0.2	<10	640	0.54	0.19	1.84	0.76	19.55	7.8	19
CC124366		0.24	0.001	0.44	1.12	12.8	<0.2	<10	600	0.58	0.20	1.56	0.52	24.8	8.4	20
CC124367		0.20	0.001	0.19	1.05	14.6	<0.2	<10	520	0.49	0.20	1.19	0.58	24.6	8.8	20
CC124368		0.24	0.002	0.18	1.15	11.8	<0.2	<10	440	0.83	0.22	0.75	0.49	21.6	7.9	21
CC124369		0.38	0.001	0.73	0.63	15.3	<0.2	<10	570	0.38	0.15	2.66	0.62	15.15	6.0	16
CC124370		0.26	<0.001	0.53	0.86	12.3	<0.2	<10	430	0.60	0.22	1.60	1.23	18.35	6.0	16
CC124371		0.26	<0.001	0.11	1.05	6.4	<0.2	<10	150	0.26	0.27	0.07	0.10	24.9	2.4	12
CC124372		0.18	0.001	0.38	0.91	11.7	<0.2	<10	390	0.67	0.23	1.99	0.72	16.00	9.1	14
CC124373		0.26	<0.001	0.12	1.86	18.0	<0.2	<10	170	0.89	0.23	0.10	0.59	34.8	11.2	28
CC124374		0.20	<0.001	0.07	1.26	8.8	<0.2	<10	170	0.52	0.28	0.04	0.24	20.5	8.8	21
CC124375		0.56	0.001	0.28	1.12	13.1	<0.2	<10	510	0.59	0.20	9.16	0.76	20.3	10.5	17
CC124376		0.10	<0.001	0.16	0.74	8.1	<0.2	<10	210	0.26	0.12	0.77	0.33	18.80	7.0	18
CC124377		0.20	<0.001	0.44	0.74	9.1	<0.2	<10	520	0.33	0.13	1.42	0.53	22.4	7.6	18
CC124378		0.28	0.001	0.51	0.63	11.3	<0.2	<10	660	0.35	0.11	4.78	0.85	16.85	6.8	15
CC124379		0.18	0.001	0.49	0.67	9.6	<0.2	<10	670	0.33	0.12	3.10	0.80	19.20	6.9	16
CC124380		0.28	0.002	0.41	0.58	10.6	<0.2	<10	580	0.30	0.11	4.64	0.63	15.05	6.0	15
CC124381		0.14	0.002	0.65	0.95	11.6	<0.2	<10	670	0.45	0.17	0.84	0.82	35.6	9.1	23
CC124382		0.28	0.001	0.51	0.72	10.8	<0.2	<10	600	0.41	0.12	1.90	0.60	22.4	7.8	18
CC124383		0.22	0.001	0.45	0.62	10.2	<0.2	<10	540	0.37	0.12	4.38	0.80	18.40	7.0	15
CC124384		0.36	0.001	0.35	0.75	11.8	<0.2	<10	440	0.82	0.26	1.22	0.40	35.9	9.3	13



ALS Canada Ltd.  
 2103 Dollarton Hwy  
 North Vancouver BC V7H 0A7  
 Phone: 604 984 0221 Fax: 604 984 0218 www.alsglobal.com

To: STRATEGIC METALS LTD.  
 C/ O ARCHER, CATHRO & ASSOCIATES (1981)  
 LIMITED  
 1016- 510 W HASTINGS ST  
 VANCOUVER BC V6B 1L8

Page: 4 - B  
 Total # Pages: 4 (A - D)  
 Plus Appendix Pages  
 Finalized Date: 9- JUL- 2011  
 Account: MTT

Project: Midas Touch - Crag

**CERTIFICATE OF ANALYSIS WH11111118**

Sample Description	Method Analyte Units LOR	ME- MS41	ME- MS41	ME- MS41	ME- MS41	ME- MS41	ME- MS41	ME- MS41	ME- MS41	ME- MS41	ME- MS41	ME- MS41	ME- MS41	ME- MS41	ME- MS41	
		Cs ppm	Cu ppm	Fe %	Ga ppm	Ge ppm	Hf ppm	Hg ppm	In ppm	K %	La ppm	Li ppm	Mg %	Mn ppm	Mo ppm	Na %
		0.05	0.2	0.01	0.05	0.05	0.02	0.01	0.005	0.01	0.2	0.1	0.01	5	0.05	0.01
CC124364		0.62	11.0	2.82	3.44	0.06	0.04	0.03	0.031	0.05	11.4	16.0	0.46	204	1.74	0.01
CC124365		0.61	17.3	2.24	3.20	0.06	0.03	0.36	0.026	0.04	10.5	11.5	0.38	469	1.43	0.01
CC124366		0.85	22.4	2.59	2.99	0.07	0.05	0.09	0.028	0.06	12.5	11.7	0.37	335	2.01	0.01
CC124367		0.71	13.9	2.65	2.90	0.05	0.03	0.06	0.026	0.05	9.1	12.6	0.33	507	1.59	0.01
CC124368		2.00	33.6	2.51	3.26	0.06	0.05	0.29	0.024	0.06	12.2	15.2	0.43	312	1.59	0.01
CC124369		1.04	13.5	2.15	1.66	0.07	0.04	0.15	0.021	0.06	10.0	9.0	1.32	297	1.58	0.01
CC124370		1.06	32.7	2.13	2.35	0.06	0.07	0.26	0.023	0.09	10.0	10.0	0.29	109	1.23	0.01
CC124371		0.81	12.3	1.68	5.42	0.05	<0.02	0.02	0.017	0.03	13.0	5.3	0.12	58	1.28	<0.01
CC124372		1.20	37.2	2.43	2.48	0.06	0.06	0.20	0.027	0.08	8.8	15.0	0.40	413	1.63	0.01
CC124373		1.08	25.8	3.85	6.40	0.10	0.06	0.04	0.048	0.05	13.7	24.2	0.34	264	1.73	0.02
CC124374		1.06	20.6	3.40	5.37	0.09	0.02	0.03	0.032	0.07	9.9	18.4	0.32	312	1.29	0.02
CC124375		0.93	38.3	2.57	3.76	0.11	0.12	0.22	0.025	0.12	10.5	17.6	2.14	415	1.17	0.03
CC124376		0.59	11.7	1.85	2.85	0.09	0.05	0.07	0.021	0.06	9.3	10.5	0.37	291	1.09	0.03
CC124377		1.00	16.7	1.94	2.67	0.10	0.05	0.07	0.020	0.06	12.5	10.8	0.77	302	1.14	0.03
CC124378		0.96	23.3	1.86	2.19	0.10	0.05	0.09	0.017	0.07	9.2	9.8	1.68	702	1.49	0.03
CC124379		0.78	21.1	1.81	2.48	0.11	0.06	0.12	0.023	0.06	10.4	10.0	1.36	295	1.20	0.03
CC124380		0.89	17.7	1.85	1.92	0.10	0.05	0.09	0.020	0.06	9.0	8.7	1.97	313	1.26	0.03
CC124381		1.09	24.8	2.43	3.87	0.13	0.08	0.12	0.026	0.08	17.6	14.0	0.48	327	1.14	0.03
CC124382		0.88	23.2	1.97	2.71	0.11	0.05	0.09	0.022	0.07	12.2	10.5	1.01	329	1.17	0.03
CC124383		1.20	20.1	1.87	2.31	0.12	0.05	0.09	0.022	0.07	10.7	10.2	1.58	316	1.13	0.03
CC124384		0.87	19.0	2.92	2.30	0.10	0.04	0.14	0.030	0.17	19.3	7.0	0.34	369	1.51	0.02



ALS Canada Ltd.  
 2103 Dollarton Hwy  
 North Vancouver BC V7H 0A7  
 Phone: 604 984 0221 Fax: 604 984 0218 www.alsglobal.com

To: STRATEGIC METALS LTD.  
 C/ O ARCHER, CATHRO & ASSOCIATES (1981)  
 LIMITED  
 1016- 510 W HASTINGS ST  
 VANCOUVER BC V6B 1L8

Page: 4 - C  
 Total # Pages: 4 (A - D)  
 Plus Appendix Pages  
 Finalized Date: 9- JUL- 2011  
 Account: MTT

Project: Midas Touch - Crag

**CERTIFICATE OF ANALYSIS WH11111118**

Sample Description	Method Analyte Units LOR	ME- MS41	ME- MS41	ME- MS41	ME- MS41	ME- MS41	ME- MS41	ME- MS41	ME- MS41	ME- MS41	ME- MS41	ME- MS41	ME- MS41	ME- MS41	ME- MS41	
		Nb ppm	Ni ppm	P ppm	Pb ppm	Rb ppm	Re ppm	S %	Sb ppm	Sc ppm	Se ppm	Sn ppm	Sr ppm	Ta ppm	Te ppm	Th ppm
CC124364		0.39	22.1	290	15.8	8.9	<0.001	0.01	0.64	3.3	0.8	0.4	19.5	<0.01	0.06	2.1
CC124365		0.64	21.9	460	11.4	6.7	<0.001	0.04	0.69	2.3	1.2	0.4	42.0	<0.01	0.06	0.8
CC124366		0.58	26.9	420	12.3	7.8	0.001	0.04	0.91	3.7	1.2	0.4	32.6	<0.01	0.06	1.4
CC124367		0.51	25.6	450	13.5	6.7	<0.001	0.04	0.72	2.2	1.0	0.4	30.8	<0.01	0.06	0.9
CC124368		0.55	26.5	330	12.2	8.7	<0.001	0.02	0.70	3.7	0.8	0.4	20.4	<0.01	0.04	2.0
CC124369		0.20	24.2	950	12.8	6.3	0.001	0.04	0.71	2.7	1.2	0.2	41.8	<0.01	0.05	1.4
CC124370		0.27	22.7	700	28.6	8.0	0.005	0.11	1.05	3.3	2.0	0.3	48.2	<0.01	0.05	1.8
CC124371		0.81	7.3	190	14.7	5.8	<0.001	<0.01	0.41	1.8	0.3	0.8	7.3	<0.01	0.04	2.3
CC124372		0.24	24.4	630	25.3	7.7	0.001	0.07	1.00	2.8	1.5	0.3	48.0	<0.01	0.06	0.9
CC124373		0.53	27.3	400	23.9	12.3	<0.001	0.04	0.72	4.9	1.2	0.5	9.0	0.01	0.10	3.6
CC124374		0.22	20.7	250	20.7	8.1	0.001	0.02	0.44	3.1	0.9	0.4	10.4	<0.01	0.06	2.8
CC124375		0.09	28.5	620	30.3	6.5	0.001	0.06	0.77	4.9	1.3	0.3	177.5	<0.01	0.07	3.4
CC124376		0.59	18.0	390	7.8	7.3	0.002	0.06	0.60	2.3	1.1	0.3	27.6	<0.01	0.05	2.1
CC124377		0.56	24.0	900	8.9	5.6	0.002	0.06	0.63	2.6	1.4	0.3	41.1	<0.01	0.05	2.9
CC124378		0.36	31.7	810	8.2	6.6	0.002	0.08	0.75	2.5	2.0	0.2	88.0	<0.01	0.06	1.9
CC124379		0.44	26.7	850	8.2	5.2	0.002	0.06	0.74	2.6	1.8	0.3	57.7	<0.01	0.06	2.3
CC124380		0.29	24.8	800	8.2	4.9	0.002	0.06	0.68	2.4	1.5	0.2	60.0	<0.01	0.04	2.0
CC124381		0.87	29.4	840	11.3	8.1	0.003	0.06	0.89	3.6	2.1	0.4	46.3	<0.01	0.07	4.1
CC124382		0.53	29.9	890	9.5	5.8	0.002	0.05	0.82	2.9	1.7	0.3	43.4	<0.01	0.05	2.7
CC124383		0.41	31.0	890	9.1	6.4	0.002	0.07	0.69	2.7	2.0	0.3	66.9	<0.01	0.06	2.2
CC124384		0.24	21.0	390	16.6	11.8	0.001	0.12	1.29	3.0	1.1	0.3	33.8	<0.01	0.26	2.2

\*\*\*\*\* See Appendix Page for comments regarding this certificate \*\*\*\*\*



ALS Canada Ltd.  
 2103 Dollarton Hwy  
 North Vancouver BC V7H 0A7  
 Phone: 604 984 0221 Fax: 604 984 0218 www.alsglobal.com

To: STRATEGIC METALS LTD.  
 C/ O ARCHER, CATHRO & ASSOCIATES (1981)  
 LIMITED  
 1016- 510 W HASTINGS ST  
 VANCOUVER BC V6B 1L8

Page: 4 - D  
 Total # Pages: 4 (A - D)  
 Plus Appendix Pages  
 Finalized Date: 9- JUL- 2011  
 Account: MTT

Project: Midas Touch - Crag

**CERTIFICATE OF ANALYSIS WH11111118**

Sample Description	Method Analyte Units LOR	ME- MS41	ME- MS41	ME- MS41	ME- MS41	ME- MS41	ME- MS41	ME- MS41	
		Ti %	Ti ppm	U ppm	V ppm	W ppm	Y ppm	Zn ppm	Zr ppm
		0.005	0.02	0.05	1	0.05	0.05	2	0.5
CC124364		0.005	0.12	0.54	49	0.09	9.33	81	1.3
CC124365		0.014	0.08	0.84	40	0.11	10.60	92	1.0
CC124366		0.012	0.13	0.88	43	0.16	13.40	108	1.4
CC124367		0.014	0.10	1.35	42	0.14	7.62	99	0.9
CC124368		0.015	0.14	0.91	43	0.18	13.15	107	1.4
CC124369		0.007	0.24	0.86	28	0.12	11.85	204	1.1
CC124370		0.005	0.33	1.45	33	0.07	11.55	252	2.5
CC124371		0.025	0.11	0.44	49	0.19	2.05	31	0.5
CC124372		0.005	0.16	1.56	28	0.06	9.50	179	2.1
CC124373		0.008	0.14	0.80	59	0.11	7.93	100	2.1
CC124374		0.005	0.08	0.40	39	<0.05	2.61	93	1.1
CC124375		0.005	0.15	0.85	30	<0.05	10.30	169	5.9
CC124376		0.025	0.09	1.00	32	0.22	3.36	85	1.6
CC124377		0.027	0.11	0.95	31	0.31	8.59	109	1.7
CC124378		0.016	0.16	1.05	25	0.09	10.20	108	1.8
CC124379		0.019	0.10	0.82	27	0.31	9.45	99	1.8
CC124380		0.014	0.13	0.78	25	0.17	9.69	93	1.5
CC124381		0.036	0.12	0.89	40	0.36	10.80	111	2.2
CC124382		0.023	0.12	0.88	30	0.25	10.50	119	1.9
CC124383		0.018	0.15	0.81	26	0.17	10.30	117	1.6
CC124384		0.006	0.28	1.26	25	0.08	10.55	94	1.2



ALS Canada Ltd.  
2103 Dollarton Hwy  
North Vancouver BC V7H 0A7  
Phone: 604 984 0221 Fax: 604 984 0218 www.alsglobal.com

To: STRATEGIC METALS LTD.  
C/ O ARCHER, CATHRO & ASSOCIATES (1981)  
LIMITED  
1016- 510 W HASTINGS ST  
VANCOUVER BC V6B 1L8

Page: Appendix 1  
Total # Appendix Pages: 1  
Finalized Date: 9- JUL- 2011  
Account: MTT

Project: Midas Touch - Crag

**CERTIFICATE OF ANALYSIS WH11111118**

Method	CERTIFICATE COMMENTS
ME- MS41	Gold determinations by this method are semi- quantitative due to the small sample weight used (0.5g).



ALS Canada Ltd.  
 2103 Dollarton Hwy  
 North Vancouver BC V7H 0A7  
 Phone: 604 984 0221 Fax: 604 984 0218 www.alsglobal.com

To: **STRATEGIC METALS LTD.**  
**C/ O ARCHER, CATHRO & ASSOCIATES (1981) LIMITED**  
**1016- 510 W HASTINGS ST**  
**VANCOUVER BC V6B 1L8**

Page: 1  
 Finalized Date: 11- JUL- 2011  
 Account: MTT

**CERTIFICATE WH11111119**

Project: Midas Touch - Crag  
 P.O. No.:  
 This report is for 126 Soil samples submitted to our lab in Whitehorse, YT, Canada on 18-JUN- 2011.  
 The following have access to data associated with this certificate:

DOUG EATON BRUCE YOUNGMAN	SARAH EATON	JOAN MARIACHER
------------------------------	-------------	----------------

<b>SAMPLE PREPARATION</b>	
ALS CODE	DESCRIPTION
WEI- 21	Received Sample Weight
LOG- 22	Sample login - Rcd w/o BarCode
SCR- 41	Screen to - 180um and save both

<b>ANALYTICAL PROCEDURES</b>		
ALS CODE	DESCRIPTION	INSTRUMENT
Au- TL43	Trace Level Au - 25g AR	ICP- MS
ME- MS41	51 anal. aqua regia ICPMS	

To: **STRATEGIC METALS LTD.**  
**ATTN: JOAN MARIACHER**  
**C/ O ARCHER, CATHRO & ASSOCIATES (1981) LIMITED**  
**1016- 510 W HASTINGS ST**  
**VANCOUVER BC V6B 1L8**

This is the Final Report and supersedes any preliminary report with this certificate number. Results apply to samples as submitted. All pages of this report have been checked and approved for release.

**Signature:**   
 Colin Ramshaw, Vancouver Laboratory Manager



ALS Canada Ltd.  
 2103 Dollarton Hwy  
 North Vancouver BC V7H 0A7  
 Phone: 604 984 0221 Fax: 604 984 0218 www.alsglobal.com

To: STRATEGIC METALS LTD.  
 C/ O ARCHER, CATHRO & ASSOCIATES (1981)  
 LIMITED  
 1016- 510 W HASTINGS ST  
 VANCOUVER BC V6B 1L8

Page: 2 - A  
 Total # Pages: 5 (A - D)  
 Plus Appendix Pages  
 Finalized Date: 11- JUL- 2011  
 Account: MTT

Project: Midas Touch - Crag

**CERTIFICATE OF ANALYSIS WH11111119**

Sample Description	Method Analyte Units LOR	WEI- 21	Au- TL43	ME- MS41	ME- MS41	ME- MS41	ME- MS41	ME- MS41	ME- MS41	ME- MS41	ME- MS41	ME- MS41	ME- MS41	ME- MS41	ME- MS41	ME- MS41
		Recvd Wt. kg	Au ppm	Ag ppm	Al %	As ppm	Au ppm	B ppm	Ba ppm	Be ppm	Bi ppm	Ca %	Cd ppm	Ce ppm	Co ppm	Cr ppm
CC125323		0.20	0.004	0.21	1.19	22.2	<0.2	<10	330	0.64	0.25	1.27	0.53	19.30	17.3	22
CC125324		0.12	0.008	0.30	1.50	16.3	<0.2	<10	240	0.62	0.30	1.16	0.35	17.40	20.3	26
CC125325		0.18	0.004	0.08	1.45	17.4	<0.2	<10	210	0.66	0.27	0.59	0.20	17.80	20.6	25
CC125326		0.24	0.003	0.14	1.22	20.4	<0.2	<10	220	0.62	0.25	0.49	0.29	19.00	16.9	23
CC125327		0.24	0.008	0.13	1.27	14.9	<0.2	<10	200	0.65	0.30	0.51	0.37	19.05	24.1	30
CC125328		0.22	0.003	0.14	1.38	13.5	<0.2	<10	210	0.65	0.30	0.50	0.30	17.55	24.1	28
CC125329		0.24	0.003	0.13	1.21	10.3	<0.2	<10	410	0.54	0.25	1.16	0.40	14.75	21.1	32
CC125330		0.20	0.003	0.07	1.27	12.0	<0.2	<10	140	0.42	0.24	0.09	0.27	20.1	17.2	34
CC125331		0.18	0.005	0.71	1.16	47.9	<0.2	<10	310	0.61	0.27	0.42	8.04	18.95	16.8	74
CC125332		0.20	0.002	0.11	3.68	31.9	<0.2	<10	310	1.86	0.11	0.61	0.20	170.5	39.3	289
CC125333		0.24	0.003	0.27	0.83	4.0	<0.2	30	700	0.36	0.13	0.53	0.13	9.52	56.4	331
CC125334		0.18	0.004	0.15	1.19	11.5	<0.2	10	560	0.47	0.21	0.54	0.24	17.00	46.0	233
CC125335		0.12	0.003	0.19	1.03	9.0	<0.2	10	480	0.51	0.18	1.72	0.20	12.40	24.7	130
CC125336		0.24	0.009	0.17	0.99	7.6	<0.2	10	550	0.46	0.16	1.40	0.15	10.20	36.9	300
CC125337		0.22	0.008	0.15	1.35	15.6	<0.2	10	360	0.63	0.26	1.19	0.34	23.0	23.1	54
CC125338		0.26	0.003	0.09	0.94	2.4	<0.2	50	160	0.29	0.10	0.40	0.12	10.45	71.3	426
CC125339		0.24	0.004	0.15	1.72	7.1	<0.2	10	500	0.59	0.21	0.67	0.33	24.6	27.5	122
CC125340		0.38	0.004	0.31	1.06	24.5	<0.2	10	660	0.69	0.29	2.21	0.63	19.00	33.4	127
CC125341		0.30	0.004	0.09	1.30	12.9	<0.2	10	350	0.60	0.20	0.34	0.14	27.0	41.7	234
CC125342		0.20	0.006	0.56	0.82	20.5	<0.2	<10	100	0.91	0.32	0.14	1.67	18.00	23.2	38
CC125343		0.16	0.006	0.26	0.95	5.4	<0.2	<10	240	0.24	0.15	0.68	0.22	17.95	4.8	46
CC125344		0.52	0.003	0.09	0.55	26.9	<0.2	<10	270	0.63	0.36	0.79	0.30	14.15	22.2	17
CC125345		0.24	0.010	0.19	0.91	23.1	<0.2	10	1320	0.55	0.25	1.13	0.35	18.60	19.6	26
CC125346		0.36	0.005	0.21	1.18	22.9	<0.2	<10	480	0.77	0.24	0.93	0.35	18.65	17.7	22
CC125347		0.22	0.001	0.22	1.17	21.0	<0.2	<10	610	0.64	0.26	0.81	0.37	20.8	17.9	22
CC125348		0.22	0.002	0.14	1.17	20.1	<0.2	<10	360	0.63	0.24	0.55	0.31	19.10	17.2	23
CC124452		0.22	0.001	0.17	1.21	23.0	<0.2	<10	430	0.70	0.23	1.47	0.32	20.1	16.6	21
CC124453		0.26	0.001	0.19	1.13	16.9	<0.2	<10	380	0.64	0.24	1.56	0.42	19.80	19.4	20
CC124454		0.20	0.004	0.20	1.07	33.3	<0.2	10	730	0.73	0.37	0.58	0.34	21.8	21.3	28
CC124455		0.22	0.001	0.17	1.16	11.7	<0.2	<10	390	0.53	0.22	0.51	0.47	21.5	17.2	38
CC124456		0.16	0.002	0.44	1.29	16.1	<0.2	<10	250	0.67	0.21	0.32	0.63	27.4	10.0	24
CC124457		0.18	0.001	0.13	1.96	14.9	<0.2	<10	120	0.36	0.27	0.05	0.22	24.4	7.1	27
CC124458		0.14	0.002	0.24	2.47	16.3	<0.2	<10	210	0.90	0.17	0.16	0.56	23.0	14.7	35
CC124459		0.22	<0.001	0.03	0.60	1.3	<0.2	<10	270	0.86	0.46	0.03	0.06	5.06	9.1	22
CC124460		0.22	0.005	0.30	1.34	9.0	<0.2	10	380	0.65	0.21	0.64	0.34	16.95	39.4	209
CC124461		0.12	0.005	0.19	1.27	5.3	<0.2	20	420	0.63	0.19	1.44	0.68	14.55	38.9	216
CC124462		0.20	0.006	0.22	1.55	8.1	<0.2	<10	400	0.72	0.29	1.19	0.71	21.5	27.7	111
CC124463		0.12	0.002	0.21	1.24	20.3	<0.2	<10	410	0.79	0.27	0.77	0.39	19.70	15.6	23
CC127051		0.26	0.002	0.66	0.88	6.9	<0.2	<10	530	0.50	0.17	2.01	0.71	15.75	7.0	19
CC127052		0.12	0.001	0.08	1.06	13.4	<0.2	<10	230	0.49	0.19	1.38	0.36	13.45	9.6	17



ALS Canada Ltd.  
 2103 Dollarton Hwy  
 North Vancouver BC V7H 0A7  
 Phone: 604 984 0221 Fax: 604 984 0218 www.alsglobal.com

To: STRATEGIC METALS LTD.  
 C/ O ARCHER, CATHRO & ASSOCIATES (1981)  
 LIMITED  
 1016- 510 W HASTINGS ST  
 VANCOUVER BC V6B 1L8

Page: 2 - B  
 Total # Pages: 5 (A - D)  
 Plus Appendix Pages  
 Finalized Date: 11- JUL- 2011  
 Account: MTT

Project: Midas Touch - Crag

**CERTIFICATE OF ANALYSIS WH11111119**

Sample Description	Method Analyte Units LOR	ME- MS41	ME- MS41	ME- MS41	ME- MS41	ME- MS41	ME- MS41	ME- MS41	ME- MS41	ME- MS41	ME- MS41	ME- MS41	ME- MS41	ME- MS41	ME- MS41	
		Cs	Cu	Fe	Ga	Ge	Hf	Hg	In	K	La	Li	Mg	Mn	Mo	Na
		ppm	ppm	%	ppm	ppm	ppm	ppm	ppm	%	ppm	ppm	%	ppm	ppm	%
CC125323		1.13	53.4	3.70	3.80	0.10	0.09	0.17	0.031	0.06	9.3	31.7	1.07	645	1.33	0.01
CC125324		1.09	71.3	4.55	4.60	0.08	0.09	0.18	0.035	0.09	8.0	28.3	0.77	1110	1.37	0.01
CC125325		0.87	66.7	4.56	4.39	0.08	0.08	0.13	0.036	0.08	8.2	28.2	0.70	879	1.28	<0.01
CC125326		1.04	55.0	3.87	4.00	0.09	0.08	0.13	0.028	0.06	8.9	29.1	0.60	573	1.20	<0.01
CC125327		1.03	75.8	4.84	3.96	0.09	0.10	0.13	0.037	0.06	8.8	23.6	0.81	950	1.19	<0.01
CC125328		0.81	82.1	4.95	4.12	0.09	0.08	0.13	0.034	0.05	8.2	25.7	0.84	883	1.35	0.01
CC125329		0.74	66.4	3.78	3.68	0.08	0.07	0.13	0.030	0.04	6.5	22.5	0.76	890	1.13	0.01
CC125330		0.67	45.0	3.80	4.21	0.07	0.04	0.03	0.027	0.04	10.1	21.5	0.56	415	1.36	<0.01
CC125331		1.18	28.6	3.82	4.18	0.07	0.04	0.88	0.033	0.07	9.8	13.8	1.10	738	1.62	<0.01
CC125332		6.69	53.0	9.21	19.25	0.30	0.09	0.06	0.102	0.12	98.8	86.6	3.44	880	1.46	0.01
CC125333		0.80	31.9	3.63	2.22	0.10	0.05	0.09	0.019	0.06	5.1	11.0	10.55	624	0.52	0.01
CC125334		1.39	41.3	4.16	3.73	0.10	0.05	0.14	0.027	0.06	9.1	19.3	5.24	833	0.65	0.01
CC125335		1.99	42.4	3.26	3.06	0.08	0.05	0.13	0.024	0.04	6.3	14.2	1.92	639	0.91	0.01
CC125336		1.53	53.8	3.49	2.76	0.08	0.04	0.14	0.023	0.04	5.7	13.2	3.90	530	0.51	0.01
CC125337		1.90	52.7	3.52	4.32	0.07	0.05	0.16	0.031	0.05	10.2	26.0	1.07	1110	2.86	0.01
CC125338		1.16	30.6	4.58	2.48	0.14	0.04	0.06	0.017	0.03	5.8	17.5	14.90	783	0.62	0.01
CC125339		2.61	44.4	3.99	5.09	0.11	0.07	0.09	0.030	0.06	11.8	39.9	3.11	575	1.07	0.01
CC125340		1.20	56.9	4.15	3.48	0.11	0.10	1.25	0.033	0.07	9.3	21.7	4.75	681	1.34	0.01
CC125341		1.00	20.6	4.25	4.04	0.11	0.04	1.42	0.031	0.06	12.9	21.4	4.34	690	1.19	0.01
CC125342		2.09	137.5	4.22	1.94	0.08	0.15	0.28	0.035	0.05	9.3	23.4	0.56	525	14.80	<0.01
CC125343		0.86	9.1	1.28	4.25	0.05	0.04	0.42	0.020	0.04	9.1	18.8	0.69	173	0.48	0.01
CC125344		0.76	65.8	3.88	1.83	0.08	0.08	0.16	0.039	0.05	6.2	15.3	0.52	702	1.32	<0.01
CC125345		0.95	58.3	3.59	3.11	0.08	0.07	0.13	0.035	0.06	8.9	23.8	1.11	536	1.22	0.01
CC125346		1.10	54.8	3.79	3.97	0.09	0.07	0.18	0.030	0.05	9.2	34.9	0.91	689	1.25	0.01
CC125347		1.18	53.6	3.79	3.83	0.09	0.09	0.12	0.030	0.06	9.8	34.0	0.87	714	1.27	0.01
CC125348		1.10	50.3	3.85	3.92	0.09	0.08	0.10	0.028	0.05	8.9	36.3	0.78	472	1.11	<0.01
CC124452		1.16	44.6	3.59	4.01	0.09	0.08	0.12	0.028	0.06	9.3	36.8	1.21	579	1.21	0.01
CC124453		1.15	56.2	3.35	3.78	0.10	0.08	0.10	0.028	0.06	9.2	34.5	1.29	303	1.12	<0.01
CC124454		1.15	78.2	3.91	3.40	0.09	0.09	0.15	0.046	0.07	10.3	28.1	0.79	191	1.84	0.01
CC124455		0.80	42.9	3.61	3.89	0.09	0.06	0.08	0.033	0.06	10.7	25.2	0.72	236	3.12	<0.01
CC124456		0.80	26.2	3.90	4.31	0.09	0.06	0.38	0.038	0.05	13.6	18.2	0.20	585	1.84	<0.01
CC124457		1.20	8.6	3.21	7.43	0.06	0.07	0.02	0.029	0.04	12.9	25.7	0.28	198	1.95	<0.01
CC124458		1.17	28.3	3.92	2.53	0.07	0.14	0.06	0.054	0.05	8.8	27.9	0.15	477	2.18	<0.01
CC124459		1.27	24.7	4.25	2.51	0.06	<0.02	0.01	0.019	0.06	2.4	4.1	0.09	351	0.54	<0.01
CC124460		2.21	63.8	4.08	4.00	0.10	0.07	2.94	0.030	0.08	9.9	22.5	4.50	443	1.11	0.01
CC124461		2.23	85.4	3.58	3.67	0.10	0.06	0.20	0.025	0.06	7.6	21.1	5.53	606	0.71	0.01
CC124462		3.18	65.8	3.27	4.54	0.11	0.07	0.19	0.031	0.07	10.0	20.6	1.98	1040	0.72	0.01
CC124463		0.92	43.2	3.63	3.98	0.11	0.11	0.20	0.030	0.06	8.9	26.6	0.66	194	0.93	0.01
CC127051		0.97	27.5	2.02	2.67	0.10	0.09	0.12	0.023	0.06	8.6	14.0	0.56	107	0.54	0.01
CC127052		0.73	21.7	2.73	3.48	0.09	0.09	0.07	0.019	0.05	6.0	21.7	0.52	350	0.98	0.01

\*\*\*\*\* See Appendix Page for comments regarding this certificate \*\*\*\*\*





ALS Canada Ltd.  
 2103 Dollarton Hwy  
 North Vancouver BC V7H 0A7  
 Phone: 604 984 0221 Fax: 604 984 0218 www.alsglobal.com

To: STRATEGIC METALS LTD.  
 C/ O ARCHER, CATHRO & ASSOCIATES (1981)  
 LIMITED  
 1016- 510 W HASTINGS ST  
 VANCOUVER BC V6B 1L8

Page: 2 - C  
 Total # Pages: 5 (A - D)  
 Plus Appendix Pages  
 Finalized Date: 11 - JUL - 2011  
 Account: MTT

Project: Midas Touch - Crag

**CERTIFICATE OF ANALYSIS WH11111119**

Sample Description	Method Analyte Units LOR	ME- MS41	ME- MS41	ME- MS41	ME- MS41	ME- MS41	ME- MS41	ME- MS41	ME- MS41	ME- MS41	ME- MS41	ME- MS41	ME- MS41	ME- MS41	ME- MS41	
		Nb ppm	Ni ppm	P ppm	Pb ppm	Rb ppm	Re ppm	S %	Sb ppm	Sc ppm	Se ppm	Sn ppm	Sr ppm	Ta ppm	Te ppm	Th ppm
CC125323		0.16	40.3	680	22.0	4.8	0.001	0.01	0.67	5.4	1.2	0.3	27.3	<0.01	0.07	3.3
CC125324		0.21	49.2	650	22.2	7.2	0.002	0.04	0.51	6.5	1.5	0.3	70.2	<0.01	0.10	2.4
CC125325		0.22	50.5	600	21.5	6.3	0.001	0.02	0.49	6.1	1.1	0.3	36.5	<0.01	0.10	2.7
CC125326		0.17	49.6	670	21.4	5.0	0.001	0.01	0.55	5.5	1.3	0.3	32.6	<0.01	0.07	3.1
CC125327		0.17	68.4	600	20.8	4.5	0.001	0.03	0.55	7.2	1.2	0.3	26.5	<0.01	0.10	3.1
CC125328		0.17	58.9	600	18.9	4.1	0.001	0.02	0.49	7.0	1.1	0.2	24.7	<0.01	0.10	3.0
CC125329		0.18	66.6	620	21.6	4.7	0.002	0.04	0.79	5.5	1.7	0.2	38.1	<0.01	0.09	1.5
CC125330		0.47	60.8	510	15.2	6.1	<0.001	<0.01	0.67	3.0	0.7	0.3	10.9	<0.01	0.08	3.1
CC125331		0.45	129.0	590	266	9.5	<0.001	<0.01	2.64	4.2	1.0	0.5	18.6	<0.01	0.06	2.3
CC125332		1.15	135.5	2970	15.3	13.7	<0.001	<0.01	0.40	16.9	0.8	1.5	105.0	<0.01	0.04	7.5
CC125333		0.25	1100	390	6.9	4.8	0.001	0.03	0.24	5.4	1.0	0.2	29.5	<0.01	0.04	1.4
CC125334		0.47	619	450	12.2	6.6	<0.001	0.02	0.24	6.2	1.0	0.3	35.4	<0.01	0.06	1.9
CC125335		0.40	269	610	10.3	5.5	0.001	0.09	0.43	4.7	1.7	0.3	81.4	<0.01	0.06	1.0
CC125336		0.40	483	580	8.0	5.6	<0.001	0.06	0.29	5.7	1.5	0.2	58.8	<0.01	0.06	0.9
CC125337		0.41	177.5	590	14.7	5.7	<0.001	0.05	0.55	4.8	1.3	0.3	52.5	<0.01	0.09	1.3
CC125338		0.17	1210	280	5.8	3.2	<0.001	0.01	0.12	6.2	0.6	0.2	16.8	<0.01	0.04	1.2
CC125339		0.30	236	450	12.3	5.7	<0.001	0.02	0.38	5.9	0.8	0.4	30.4	<0.01	0.08	2.5
CC125340		0.17	406	610	22.6	5.3	<0.001	0.01	0.86	6.9	0.7	0.3	36.2	<0.01	0.05	3.9
CC125341		0.57	451	370	13.9	8.3	<0.001	<0.01	0.43	5.9	0.6	0.4	27.7	<0.01	0.04	3.1
CC125342		0.09	119.5	820	25.7	5.4	0.003	<0.01	3.51	5.4	2.5	0.2	22.0	<0.01	0.12	5.0
CC125343		0.68	41.4	810	15.2	6.8	0.001	0.06	0.35	3.2	1.5	0.4	47.4	<0.01	0.03	1.9
CC125344		1.03	55.7	490	22.8	3.0	0.003	0.10	0.76	5.9	1.4	0.2	36.3	<0.01	0.11	4.0
CC125345		0.67	64.7	670	16.6	4.2	0.001	0.04	0.64	5.6	1.3	0.2	36.8	<0.01	0.08	3.0
CC125346		0.13	44.0	690	20.5	4.4	0.002	0.02	0.63	5.9	1.2	0.2	28.7	<0.01	0.07	3.3
CC125347		0.16	44.4	680	21.2	4.7	0.002	0.02	0.62	5.6	1.2	0.3	27.3	<0.01	0.07	3.6
CC125348		0.13	43.3	710	19.1	4.6	0.001	0.02	0.56	5.0	1.2	0.2	25.0	<0.01	0.06	3.3
CC124452		0.14	36.8	680	18.1	4.9	0.001	0.02	0.59	5.2	1.1	0.3	34.4	<0.01	0.05	3.5
CC124453		0.16	44.2	640	22.6	4.3	0.001	0.02	0.63	5.5	1.6	0.3	38.0	<0.01	0.06	3.4
CC124454		1.49	65.0	680	22.9	4.8	0.002	0.13	0.90	7.1	1.8	0.3	31.3	0.01	0.12	3.9
CC124455		0.23	84.0	1010	12.7	5.6	0.003	0.01	1.29	4.5	2.0	0.3	33.0	<0.01	0.08	3.2
CC124456		0.47	29.9	930	18.0	8.3	0.001	0.01	0.83	5.8	1.2	0.4	21.9	0.01	0.09	2.6
CC124457		1.41	17.4	300	14.4	11.4	<0.001	<0.01	0.70	2.8	0.5	0.8	7.8	<0.01	0.05	4.3
CC124458		0.59	49.9	1160	16.8	10.7	0.001	0.02	0.98	4.2	1.8	0.3	20.8	0.01	0.11	4.8
CC124459		0.23	37.2	210	20.5	8.7	<0.001	<0.01	0.38	2.2	0.2	0.4	18.5	<0.01	0.03	3.4
CC124460		0.32	519	700	11.4	8.5	0.001	0.03	0.46	7.9	1.4	0.3	27.9	<0.01	0.07	2.2
CC124461		0.28	490	570	10.6	5.4	0.001	0.06	0.39	5.9	1.6	0.3	48.7	<0.01	0.08	1.0
CC124462		0.39	289	730	15.3	7.0	<0.001	0.07	0.40	6.1	1.4	0.4	59.3	<0.01	0.08	1.2
CC124463		0.20	34.8	650	22.4	5.2	0.002	0.06	0.52	5.2	1.7	0.4	45.3	<0.01	0.06	2.6
CC127051		0.33	37.3	760	12.6	6.0	0.002	0.13	0.52	3.2	2.1	0.3	56.7	<0.01	0.05	2.0
CC127052		0.18	22.1	870	14.4	4.6	0.001	0.09	0.39	2.9	1.0	0.2	40.4	<0.01	0.06	1.6

\*\*\*\*\* See Appendix Page for comments regarding this certificate \*\*\*\*\*



ALS Canada Ltd.  
 2103 Dollarton Hwy  
 North Vancouver BC V7H 0A7  
 Phone: 604 984 0221 Fax: 604 984 0218 www.alsglobal.com

To: STRATEGIC METALS LTD.  
 C/ O ARCHER, CATHRO & ASSOCIATES (1981)  
 LIMITED  
 1016- 510 W HASTINGS ST  
 VANCOUVER BC V6B 1L8

Page: 2 - D  
 Total # Pages: 5 (A - D)  
 Plus Appendix Pages  
 Finalized Date: 11- JUL- 2011  
 Account: MTT

Project: Midas Touch - Crag

**CERTIFICATE OF ANALYSIS WH11111119**

Sample Description	Method Analyte Units LOR	ME- MS41	ME- MS41	ME- MS41	ME- MS41	ME- MS41	ME- MS41	ME- MS41	
		Ti %	Ti ppm	U ppm	V ppm	W ppm	Y ppm	Zn ppm	Zr ppm
		0.005	0.02	0.05	1	0.05	0.05	2	0.5
CC125323		0.007	0.08	0.80	32	0.05	11.35	126	2.8
CC125324		0.006	0.10	3.11	41	<0.05	10.80	116	2.6
CC125325		0.005	0.08	1.78	39	<0.05	9.66	142	2.7
CC125326		0.005	0.09	1.42	34	0.05	10.45	114	2.4
CC125327		0.007	0.07	1.02	37	<0.05	11.35	183	2.5
CC125328		0.007	0.06	0.94	39	<0.05	10.95	122	2.3
CC125329		0.006	0.06	2.64	32	<0.05	9.44	131	1.8
CC125330		0.012	0.08	0.54	39	0.12	4.12	89	1.4
CC125331		0.009	0.48	1.06	43	0.21	6.63	2680	0.9
CC125332		0.037	0.15	0.48	268	<0.05	11.70	143	2.8
CC125333		0.006	0.08	0.57	26	0.05	6.44	58	1.7
CC125334		0.014	0.10	0.99	35	0.12	9.44	73	1.1
CC125335		0.009	0.14	0.56	24	0.05	9.16	59	1.3
CC125336		0.010	0.08	0.61	28	0.08	7.34	64	1.2
CC125337		0.014	0.12	0.60	33	0.07	10.15	69	1.1
CC125338		0.010	0.05	0.37	27	0.05	6.34	47	1.0
CC125339		0.011	0.10	0.72	39	0.05	9.87	76	1.9
CC125340		0.008	0.21	1.11	30	<0.05	8.52	204	4.2
CC125341		0.016	0.09	1.13	42	0.11	5.92	86	1.5
CC125342		<0.005	0.19	2.80	21	<0.05	15.20	142	8.1
CC125343		0.020	0.14	0.77	28	0.19	4.31	84	1.0
CC125344		<0.005	0.06	0.85	19	<0.05	10.20	108	3.7
CC125345		0.006	0.08	0.66	27	0.07	10.60	103	2.2
CC125346		0.005	0.08	0.87	31	<0.05	11.30	110	2.6
CC125347		0.005	0.09	0.82	31	<0.05	11.30	114	2.7
CC125348		<0.005	0.08	0.88	30	<0.05	10.10	109	2.4
CC124452		<0.005	0.09	0.75	31	<0.05	10.20	114	2.6
CC124453		0.005	0.08	0.81	29	<0.05	11.25	118	2.8
CC124454		0.006	0.08	0.92	31	0.06	13.95	121	3.0
CC124455		0.008	0.07	0.90	37	0.05	9.84	186	1.7
CC124456		0.009	0.13	1.39	49	0.11	14.25	136	1.6
CC124457		0.031	0.16	0.55	66	0.28	2.72	78	2.6
CC124458		0.006	0.16	1.22	57	0.08	9.08	203	4.5
CC124459		0.006	0.05	0.36	21	0.06	3.97	76	0.5
CC124460		0.010	0.15	0.94	39	0.07	13.10	98	1.9
CC124461		0.008	0.13	1.29	33	0.06	11.55	67	1.3
CC124462		0.011	0.15	0.86	35	0.07	15.30	72	1.4
CC124463		<0.005	0.09	1.06	33	<0.05	10.50	120	2.4
CC127051		0.006	0.12	1.42	28	0.05	11.30	141	2.4
CC127052		<0.005	0.07	0.93	28	0.12	5.78	95	2.1



ALS Canada Ltd.  
 2103 Dollarton Hwy  
 North Vancouver BC V7H 0A7  
 Phone: 604 984 0221 Fax: 604 984 0218 www.alsglobal.com

To: STRATEGIC METALS LTD.  
 C/ O ARCHER, CATHRO & ASSOCIATES (1981)  
 LIMITED  
 1016- 510 W HASTINGS ST  
 VANCOUVER BC V6B 1L8

Page: 3 - A  
 Total # Pages: 5 (A - D)  
 Plus Appendix Pages  
 Finalized Date: 11- JUL- 2011  
 Account: MTT

Project: Midas Touch - Crag

**CERTIFICATE OF ANALYSIS WH11111119**

Sample Description	Method Analyte Units LOR	WEI- 21	Au- TL43	ME- MS41	ME- MS41	ME- MS41	ME- MS41	ME- MS41	ME- MS41	ME- MS41	ME- MS41	ME- MS41	ME- MS41	ME- MS41	ME- MS41	
		Recvd Wt. kg	Au ppm	Ag ppm	Al %	As ppm	Au ppm	B ppm	Ba ppm	Be ppm	Bi ppm	Ca %	Cd ppm	Ce ppm	Co ppm	Cr ppm
CC127053		0.16	0.001	0.15	1.19	18.3	<0.2	<10	440	0.67	0.24	1.30	0.33	19.55	16.3	20
CC127054		0.42	0.001	0.17	1.22	12.7	<0.2	<10	330	0.64	0.24	1.31	0.37	19.70	16.5	20
CC127055		0.32	0.002	0.20	1.33	21.6	<0.2	<10	380	0.73	0.29	1.01	0.38	20.9	17.9	23
CC127056		0.28	0.001	0.16	1.25	20.1	<0.2	<10	500	0.67	0.24	0.64	0.38	20.5	17.0	21
CC127057		0.42	0.002	0.27	1.22	18.3	<0.2	<10	330	0.66	0.27	1.88	0.44	19.50	14.2	21
CC127058		0.42	0.001	0.20	1.18	21.9	<0.2	<10	500	0.71	0.25	1.53	0.33	20.2	16.1	20
CC127059		0.12	0.002	0.33	0.99	9.9	<0.2	<10	410	0.56	0.19	2.04	0.43	17.45	9.3	18
CC127060		0.12	0.003	0.47	1.05	9.2	<0.2	<10	440	0.68	0.19	1.54	0.92	22.1	10.1	19
CC127061		0.12	0.003	0.22	1.18	10.0	<0.2	<10	390	0.56	0.19	1.68	0.75	18.05	10.6	21
CC127062		0.10	0.002	0.16	0.78	5.2	<0.2	<10	360	0.39	0.11	2.83	0.42	18.40	6.7	12
CC127063		0.14	0.003	0.33	1.07	10.3	<0.2	<10	430	0.74	0.17	2.17	0.70	29.8	11.1	17
CC127064		0.12	0.001	0.16	0.26	1.4	<0.2	10	310	0.18	0.04	4.29	1.10	3.97	2.8	3
CC127065		0.24	0.002	0.49	0.92	10.5	<0.2	<10	420	0.62	0.18	2.21	1.02	24.5	11.4	17
CC127066		0.12	0.002	0.49	0.83	8.8	<0.2	<10	390	0.49	0.17	2.11	0.79	19.55	9.2	15
CC127067		0.30	0.001	0.48	0.82	8.4	<0.2	<10	550	0.36	0.16	2.54	0.63	22.6	8.7	19
CC127068		0.24	0.001	0.66	0.85	8.5	<0.2	<10	720	0.40	0.16	2.64	0.75	17.75	7.4	20
CC127069		0.40	0.009	0.64	0.96	9.5	<0.2	<10	700	0.42	0.19	2.54	0.59	23.0	8.4	22
CC127070		0.30	0.002	0.55	0.68	10.7	<0.2	<10	640	0.37	0.15	3.82	0.58	20.7	7.5	17
CC127071		0.22	0.002	0.53	0.78	8.9	<0.2	<10	690	0.39	0.15	3.89	0.65	19.65	7.3	19
CC127072		0.12	0.004	0.82	1.46	20.5	<0.2	<10	420	0.77	0.29	2.04	1.00	19.95	13.7	26
CC127073		0.24	0.002	0.74	0.85	13.9	<0.2	<10	790	0.48	0.18	4.08	0.97	21.6	8.7	20
CC127074		0.30	0.002	0.71	0.90	11.3	<0.2	<10	750	0.42	0.18	2.98	0.75	21.2	8.8	21
CC127075		0.30	0.002	0.55	0.78	8.8	<0.2	<10	630	0.41	0.15	2.95	0.61	21.1	7.4	19
CC127076		0.30	0.002	0.49	0.71	9.7	<0.2	<10	580	0.31	0.14	3.42	0.62	21.6	7.7	17
CC127077		0.28	0.002	0.51	0.62	7.0	<0.2	<10	530	0.31	0.12	2.84	0.67	16.30	5.8	16
CC127078		0.36	0.001	0.45	0.71	9.9	<0.2	<10	560	0.33	0.15	1.31	0.66	21.0	6.9	19
CC127079		0.18	0.003	0.35	0.87	8.1	<0.2	<10	450	0.44	0.15	2.93	0.33	13.65	4.9	15
CC127080		0.10	0.005	0.30	0.73	5.4	<0.2	10	440	0.30	0.13	3.43	0.80	12.05	6.9	12
CC124464		0.12	0.004	0.09	1.09	10.9	<0.2	<10	190	0.41	0.16	2.39	0.48	13.35	19.0	29
CC124467		0.08	0.005	0.14	1.35	11.0	<0.2	<10	250	0.52	0.20	1.89	0.22	17.40	17.2	30
CC124468		0.18	0.004	0.18	2.45	21.0	<0.2	<10	270	0.59	0.24	0.23	0.17	39.7	41.7	65
CC124236		0.18	0.002	0.11	0.38	27.9	<0.2	<10	120	0.78	0.33	9.44	0.20	9.98	16.1	6
CC124237		0.22	0.002	0.12	0.47	13.7	<0.2	10	100	0.65	0.34	5.78	0.17	13.50	11.0	8
CC124238		0.22	0.002	0.11	0.52	15.5	<0.2	<10	100	0.68	0.32	4.68	0.19	12.95	11.7	9
CC124239		0.24	0.002	0.13	0.51	22.8	<0.2	<10	110	0.65	0.31	4.02	0.22	12.30	13.4	9
CC124240		0.24	0.003	0.11	0.44	18.8	<0.2	<10	110	0.62	0.27	5.67	0.21	11.25	12.4	8
CC124241		0.20	0.004	0.13	0.46	22.2	<0.2	10	100	0.69	0.32	2.35	0.18	11.70	13.7	9
CC124242		0.26	0.003	0.12	0.93	30.8	<0.2	<10	180	0.53	0.23	1.12	0.32	16.45	20.9	24
CC124243		0.20	0.003	0.11	1.01	22.4	<0.2	<10	160	0.46	0.21	0.99	0.21	16.35	14.8	25
CC124244		0.24	0.002	0.08	0.79	18.9	<0.2	<10	170	0.50	0.22	1.81	0.22	14.45	14.8	17

\*\*\*\*\* See Appendix Page for comments regarding this certificate \*\*\*\*\*



ALS Canada Ltd.  
 2103 Dollarton Hwy  
 North Vancouver BC V7H 0A7  
 Phone: 604 984 0221 Fax: 604 984 0218 www.alsglobal.com

To: STRATEGIC METALS LTD.  
 C/ O ARCHER, CATHRO & ASSOCIATES (1981)  
 LIMITED  
 1016- 510 W HASTINGS ST  
 VANCOUVER BC V6B 1L8

Page: 3 - B  
 Total # Pages: 5 (A - D)  
 Plus Appendix Pages  
 Finalized Date: 11- JUL- 2011  
 Account: MTT

Project: Midas Touch - Crag

**CERTIFICATE OF ANALYSIS WH11111119**

Sample Description	Method Analyte Units LOR	ME- MS41	ME- MS41	ME- MS41	ME- MS41	ME- MS41	ME- MS41	ME- MS41	ME- MS41	ME- MS41	ME- MS41	ME- MS41	ME- MS41	ME- MS41	ME- MS41	ME- MS41
		Cs ppm	Cu ppm	Fe %	Ga ppm	Ge ppm	Hf ppm	Hg ppm	In ppm	K %	La ppm	Li ppm	Mg %	Mn ppm	Mo ppm	Na %
CC127053		0.92	36.7	3.53	3.88	0.12	0.10	0.07	0.027	0.06	8.6	28.0	1.04	554	0.93	0.01
CC127054		0.93	44.6	3.09	3.79	0.12	0.08	0.10	0.025	0.06	8.7	26.1	1.12	189	0.94	0.01
CC127055		1.08	48.8	3.99	4.06	0.12	0.10	0.12	0.027	0.07	10.0	28.1	0.90	631	1.08	0.01
CC127056		0.73	35.3	3.81	3.92	0.12	0.11	0.10	0.028	0.06	9.7	26.6	0.63	586	1.17	0.01
CC127057		1.04	38.4	3.50	3.78	0.11	0.09	0.12	0.028	0.07	9.3	25.2	1.26	183	1.12	0.01
CC127058		1.09	40.0	3.77	3.71	0.13	0.09	0.11	0.029	0.06	9.1	25.5	1.24	532	1.29	0.01
CC127059		0.60	31.7	2.50	3.03	0.10	0.08	0.10	0.026	0.08	9.6	14.4	0.43	283	1.29	0.01
CC127060		0.67	38.7	2.53	3.25	0.12	0.08	0.13	0.029	0.09	12.4	12.9	0.37	379	1.52	0.01
CC127061		0.56	33.0	2.84	3.67	0.10	0.10	0.11	0.030	0.12	9.2	16.9	0.48	257	2.27	0.01
CC127062		0.56	21.2	1.96	2.35	0.10	0.10	0.08	0.019	0.10	8.9	9.5	0.39	166	1.09	0.02
CC127063		0.69	45.7	2.66	3.37	0.11	0.09	0.14	0.029	0.11	15.4	13.2	0.41	316	1.85	0.01
CC127064		0.19	21.9	0.51	0.68	0.09	0.06	0.10	0.007	0.03	2.2	1.0	0.20	291	1.04	0.03
CC127065		0.80	32.7	2.62	2.79	0.10	0.08	0.14	0.028	0.10	14.0	10.2	0.84	318	2.51	0.01
CC127066		0.67	33.6	2.33	2.49	0.09	0.08	0.16	0.023	0.09	10.4	11.0	0.35	379	1.03	0.01
CC127067		1.06	25.6	2.08	2.85	0.12	0.09	0.08	0.017	0.06	12.1	11.9	1.06	286	1.04	0.02
CC127068		1.06	27.0	2.15	2.48	0.10	0.07	0.10	0.020	0.08	9.9	11.9	1.07	178	1.04	0.02
CC127069		1.21	27.0	2.36	3.07	0.12	0.08	0.09	0.023	0.08	12.5	13.3	1.22	194	1.23	0.02
CC127070		1.02	23.4	2.02	2.31	0.11	0.07	0.09	0.017	0.06	11.0	10.4	1.52	214	1.23	0.02
CC127071		1.09	24.1	2.10	2.54	0.11	0.07	0.10	0.018	0.07	11.3	11.2	1.24	198	1.02	0.02
CC127072		0.78	45.6	3.50	4.28	0.11	0.13	0.16	0.036	0.09	10.1	20.5	0.57	235	3.00	0.02
CC127073		1.25	29.8	2.48	2.78	0.11	0.08	0.11	0.022	0.08	11.7	13.0	1.41	360	1.76	0.02
CC127074		1.13	27.8	2.37	2.84	0.11	0.07	0.11	0.022	0.08	11.9	12.8	1.35	243	1.33	0.02
CC127075		0.98	25.3	2.04	2.58	0.11	0.07	0.08	0.020	0.06	11.9	11.5	1.20	212	1.05	0.02
CC127076		0.95	22.6	2.11	2.43	0.11	0.08	0.07	0.018	0.06	11.5	10.2	1.29	242	1.24	0.02
CC127077		0.85	19.9	1.57	1.98	0.11	0.06	0.08	0.017	0.06	9.4	9.0	1.23	121	0.99	0.02
CC127078		0.70	9.3	2.09	2.07	0.11	0.06	0.09	0.022	0.07	12.4	9.4	0.48	351	1.31	0.01
CC127079		0.68	20.5	2.51	2.44	0.09	0.09	0.12	0.018	0.07	7.1	10.9	0.37	104	0.70	0.01
CC127080		0.50	21.0	1.82	2.14	0.09	0.07	0.13	0.017	0.07	5.7	9.1	0.39	469	1.02	0.02
CC124464		0.84	53.3	3.24	3.99	0.09	0.05	0.08	0.030	0.04	5.2	9.7	0.49	1360	0.71	0.02
CC124467		1.54	66.0	3.21	4.35	0.09	0.06	0.07	0.032	0.06	8.4	12.7	0.52	888	0.68	0.02
CC124468		2.22	151.5	7.11	8.50	0.13	0.08	0.06	0.069	0.08	17.9	23.6	1.01	1500	1.63	0.01
CC124236		3.11	37.7	2.55	1.10	0.09	0.05	0.12	0.025	0.06	3.9	8.6	0.69	342	1.32	0.01
CC124237		8.15	37.3	2.83	1.36	0.06	0.07	0.09	0.032	0.06	6.0	7.3	0.31	263	0.61	0.02
CC124238		4.46	36.8	2.96	1.52	0.06	0.07	0.11	0.030	0.06	5.8	8.2	0.34	362	0.89	0.02
CC124239		2.76	50.2	3.24	1.52	0.06	0.06	0.17	0.033	0.06	5.4	7.9	0.34	358	0.99	0.02
CC124240		2.18	46.4	2.94	1.22	0.06	0.06	0.16	0.028	0.06	5.0	6.9	0.38	313	0.81	0.02
CC124241		1.02	53.4	3.28	1.37	0.06	0.07	0.19	0.033	0.06	5.2	6.8	0.33	301	0.73	0.01
CC124242		1.92	78.2	4.19	3.14	0.09	0.05	0.20	0.034	0.07	7.3	12.5	0.61	791	0.92	0.02
CC124243		3.33	56.0	3.40	3.24	0.07	0.04	0.19	0.030	0.06	8.2	14.2	0.50	466	0.67	0.02
CC124244		1.16	45.7	3.32	2.59	0.08	0.06	0.10	0.027	0.06	6.5	13.4	0.65	422	0.68	0.02

\*\*\*\*\* See Appendix Page for comments regarding this certificate \*\*\*\*\*



ALS Canada Ltd.  
 2103 Dollarton Hwy  
 North Vancouver BC V7H 0A7  
 Phone: 604 984 0221 Fax: 604 984 0218 www.alsglobal.com

To: STRATEGIC METALS LTD.  
 C/ O ARCHER, CATHRO & ASSOCIATES (1981)  
 LIMITED  
 1016- 510 W HASTINGS ST  
 VANCOUVER BC V6B 1L8

Page: 3 - C  
 Total # Pages: 5 (A - D)  
 Plus Appendix Pages  
 Finalized Date: 11- JUL- 2011  
 Account: MTT

Project: Midas Touch - Crag

**CERTIFICATE OF ANALYSIS WH11111119**

Sample Description	Method Analyte Units LOR	ME- MS41	ME- MS41	ME- MS41	ME- MS41	ME- MS41	ME- MS41	ME- MS41	ME- MS41	ME- MS41	ME- MS41	ME- MS41	ME- MS41	ME- MS41	ME- MS41	
		Nb ppm	Ni ppm	P ppm	Pb ppm	Rb ppm	Re ppm	S %	Sb ppm	Sc ppm	Se ppm	Sn ppm	Sr ppm	Ta ppm	Te ppm	Th ppm
CC127053		0.16	32.8	740	18.9	4.4	0.001	0.04	0.50	4.4	1.0	0.3	31.8	<0.01	0.08	2.8
CC127054		0.16	32.8	750	21.4	4.1	0.001	0.05	0.52	4.7	2.0	0.3	29.0	<0.01	0.06	3.3
CC127055		0.20	34.5	800	25.5	4.9	0.001	0.05	0.57	5.4	0.9	0.3	33.4	<0.01	0.06	3.1
CC127056		0.18	33.0	710	20.6	4.5	<0.001	0.04	0.54	4.7	1.1	0.3	32.8	<0.01	0.05	2.8
CC127057		0.22	32.2	790	22.9	5.4	0.001	0.04	0.61	4.9	2.6	0.3	33.8	<0.01	0.06	3.2
CC127058		0.16	32.1	730	21.1	4.3	0.001	0.03	0.58	4.8	1.4	0.3	32.2	<0.01	0.07	3.3
CC127059		0.29	28.3	790	14.4	5.9	0.003	0.09	0.67	3.1	1.2	0.3	52.5	<0.01	0.05	1.1
CC127060		0.34	34.4	860	13.7	6.8	0.001	0.08	0.86	3.5	1.5	0.3	43.5	<0.01	0.06	1.1
CC127061		0.44	27.7	680	12.8	7.7	0.001	0.07	0.85	4.2	0.9	0.4	43.4	<0.01	0.05	1.3
CC127062		0.31	17.4	730	7.9	6.9	0.003	0.13	0.47	2.4	0.6	0.3	56.8	<0.01	0.03	0.9
CC127063		0.37	29.9	860	12.4	7.3	0.002	0.09	0.91	4.2	1.5	0.4	56.0	<0.01	0.04	1.3
CC127064		0.15	16.9	860	2.2	1.2	0.003	0.19	0.69	0.4	0.6	<0.2	86.7	<0.01	0.01	<0.2
CC127065		0.31	32.8	920	13.2	8.2	<0.001	0.06	1.06	4.0	1.6	0.3	42.5	<0.01	0.05	1.7
CC127066		0.34	27.0	910	11.9	6.7	0.004	0.12	0.86	3.1	1.7	0.3	50.1	<0.01	0.04	1.2
CC127067		0.71	29.5	940	9.7	5.6	0.001	0.04	0.84	3.3	1.4	0.3	59.3	<0.01	0.04	3.1
CC127068		0.43	33.1	990	11.1	6.5	0.003	0.10	0.70	3.0	4.2	0.3	60.9	<0.01	0.04	1.8
CC127069		0.62	32.8	1020	11.9	6.6	0.002	0.06	0.85	3.5	3.1	0.3	59.5	<0.01	0.05	3.1
CC127070		0.47	29.0	950	9.8	5.1	0.002	0.05	0.76	2.9	1.7	0.3	70.5	<0.01	0.04	2.6
CC127071		0.55	29.9	950	9.6	5.7	0.001	0.07	0.71	3.0	1.8	0.3	73.6	<0.01	0.03	2.4
CC127072		0.54	37.4	660	21.0	6.8	0.001	0.08	1.09	5.2	3.8	0.4	69.8	<0.01	0.07	3.2
CC127073		0.49	36.6	1040	12.1	6.4	0.003	0.06	0.96	3.4	2.4	0.3	83.6	<0.01	0.06	2.6
CC127074		0.55	33.9	1020	11.9	6.5	0.003	0.06	0.87	3.4	2.6	0.3	66.7	<0.01	0.06	2.6
CC127075		0.58	30.7	930	10.0	5.3	0.002	0.05	0.82	3.0	1.9	0.3	66.5	<0.01	0.03	2.5
CC127076		0.55	27.9	970	8.9	5.0	0.001	0.04	0.81	2.9	1.5	0.3	66.8	<0.01	0.05	2.8
CC127077		0.39	26.9	860	8.4	4.9	0.002	0.07	0.65	2.3	1.8	0.3	51.8	<0.01	0.03	1.8
CC127078		0.20	21.9	1080	11.0	6.9	<0.001	0.04	0.55	2.9	1.0	0.3	30.8	<0.01	0.05	1.6
CC127079		0.28	18.8	840	9.8	5.1	0.003	0.20	0.52	2.5	1.6	0.2	65.5	<0.01	0.04	0.9
CC127080		0.23	19.1	980	8.7	5.0	0.006	0.19	0.63	1.7	0.9	0.2	70.9	<0.01	0.03	0.6
CC124464		0.47	22.3	850	11.1	5.0	<0.001	0.13	0.37	3.9	0.7	0.3	110.5	<0.01	0.03	0.4
CC124467		0.56	23.3	740	10.6	9.4	<0.001	0.09	0.44	7.9	0.7	0.4	68.1	<0.01	0.03	0.9
CC124468		0.43	57.1	440	20.5	8.7	<0.001	0.03	0.89	17.7	1.0	0.4	13.8	<0.01	0.04	3.1
CC124236		0.11	32.5	630	22.6	4.5	<0.001	0.12	0.96	4.2	0.8	0.2	190.5	<0.01	0.05	2.6
CC124237		0.16	29.9	630	20.5	9.3	0.001	0.07	0.30	3.8	1.7	0.2	205	<0.01	0.06	2.2
CC124238		0.22	28.7	550	18.5	10.3	0.001	0.05	0.47	3.6	1.2	0.2	168.0	<0.01	0.05	2.3
CC124239		0.20	31.7	550	19.7	10.0	0.001	0.04	1.20	4.2	1.2	0.2	140.0	<0.01	0.05	2.4
CC124240		0.19	27.9	520	17.5	10.2	0.001	0.06	1.07	4.1	1.4	0.2	178.5	<0.01	0.04	2.2
CC124241		0.20	29.8	570	19.9	10.2	0.002	0.06	1.23	4.3	1.4	0.2	129.0	<0.01	0.05	2.3
CC124242		0.38	42.6	650	16.4	5.8	0.001	0.03	1.02	6.9	0.7	0.3	39.6	<0.01	0.04	3.2
CC124243		0.47	29.0	690	12.9	8.5	0.001	0.04	0.65	5.8	1.0	0.3	39.6	<0.01	0.04	1.9
CC124244		0.31	31.4	570	16.8	5.6	<0.001	0.02	0.65	4.8	0.5	0.2	51.2	<0.01	0.03	3.7

\*\*\*\*\* See Appendix Page for comments regarding this certificate \*\*\*\*\*



ALS Canada Ltd.  
 2103 Dollarton Hwy  
 North Vancouver BC V7H 0A7  
 Phone: 604 984 0221 Fax: 604 984 0218 www.alsglobal.com

To: STRATEGIC METALS LTD.  
 C/ O ARCHER, CATHRO & ASSOCIATES (1981)  
 LIMITED  
 1016- 510 W HASTINGS ST  
 VANCOUVER BC V6B 1L8

Page: 3 - D  
 Total # Pages: 5 (A - D)  
 Plus Appendix Pages  
 Finalized Date: 11- JUL- 2011  
 Account: MTT

Project: Midas Touch - Crag

**CERTIFICATE OF ANALYSIS WH11111119**

Sample Description	Method Analyte Units LOR	ME- MS41	ME- MS41	ME- MS41	ME- MS41	ME- MS41	ME- MS41	ME- MS41	ME- MS41
		Ti %	Ti ppm	U ppm	V ppm	W ppm	Y ppm	Zn ppm	Zr ppm
		0.005	0.02	0.05	1	0.05	0.05	2	0.5
CC127053		<0.005	0.07	0.72	30	<0.05	9.73	128	2.4
CC127054		<0.005	0.08	1.04	31	<0.05	9.92	120	2.3
CC127055		0.005	0.11	0.87	34	<0.05	10.75	127	2.4
CC127056		<0.005	0.07	0.90	33	0.05	10.45	119	2.6
CC127057		0.006	0.10	0.77	33	0.05	10.85	142	2.3
CC127058		<0.005	0.07	0.75	31	<0.05	10.05	120	2.1
CC127059		0.005	0.12	1.16	33	<0.05	11.15	119	1.9
CC127060		0.006	0.13	1.05	37	0.09	14.35	114	1.9
CC127061		0.007	0.12	0.83	38	0.05	5.89	161	2.2
CC127062		0.007	0.08	1.06	23	0.14	5.72	89	2.1
CC127063		0.007	0.11	1.69	34	<0.05	13.65	102	2.3
CC127064		<0.005	0.05	2.42	6	<0.05	3.15	67	1.2
CC127065		0.005	0.22	1.39	33	0.05	13.75	175	1.8
CC127066		0.006	0.16	1.21	27	<0.05	10.00	119	2.0
CC127067		0.033	0.13	0.85	33	0.17	10.45	108	2.4
CC127068		0.015	0.15	1.26	30	0.11	11.55	153	1.6
CC127069		0.028	0.16	0.97	36	0.15	11.80	140	1.9
CC127070		0.020	0.12	0.81	28	0.11	11.70	112	1.8
CC127071		0.023	0.12	0.86	31	0.14	10.95	121	1.8
CC127072		0.008	0.12	2.75	43	0.09	11.70	115	4.2
CC127073		0.019	0.16	0.95	33	0.10	12.60	150	1.9
CC127074		0.021	0.15	1.01	35	0.14	11.95	144	1.7
CC127075		0.023	0.14	1.00	32	0.22	11.15	112	1.7
CC127076		0.024	0.12	0.92	30	0.17	10.40	107	2.1
CC127077		0.014	0.11	1.13	26	0.11	10.45	114	1.4
CC127078		0.005	0.13	1.16	32	<0.05	12.90	169	1.2
CC127079		0.005	0.11	1.17	24	0.05	7.72	97	2.2
CC127080		0.005	0.12	1.02	21	<0.05	5.72	96	1.8
CC124464		0.025	0.05	0.67	60	0.07	5.31	62	1.0
CC124467		0.014	0.07	0.58	56	0.08	12.35	54	1.1
CC124468		0.011	0.08	0.31	144	0.08	14.45	81	1.8
CC124236		<0.005	0.07	1.72	9	<0.05	10.05	69	1.6
CC124237		<0.005	0.05	2.13	9	<0.05	11.40	99	2.8
CC124238		<0.005	0.05	1.81	12	0.06	9.68	89	2.7
CC124239		<0.005	0.05	1.33	14	0.05	9.53	86	2.3
CC124240		<0.005	0.04	1.36	12	0.05	9.27	77	2.4
CC124241		<0.005	0.05	1.52	14	<0.05	9.45	81	2.9
CC124242		0.018	0.06	0.47	44	0.10	9.06	91	1.9
CC124243		0.015	0.07	0.37	39	0.18	9.93	83	1.3
CC124244		0.011	0.05	0.49	28	0.06	8.20	80	2.5



ALS Canada Ltd.  
 2103 Dollarton Hwy  
 North Vancouver BC V7H 0A7  
 Phone: 604 984 0221 Fax: 604 984 0218 www.alsglobal.com

To: STRATEGIC METALS LTD.  
 C/ O ARCHER, CATHRO & ASSOCIATES (1981)  
 LIMITED  
 1016- 510 W HASTINGS ST  
 VANCOUVER BC V6B 1L8

Page: 4 - A  
 Total # Pages: 5 (A - D)  
 Plus Appendix Pages  
 Finalized Date: 11- JUL- 2011  
 Account: MTT

Project: Midas Touch - Crag

**CERTIFICATE OF ANALYSIS WH11111119**

Sample Description	Method Analyte Units LOR	WEI- 21	Au- TL43	ME- MS41	ME- MS41	ME- MS41	ME- MS41	ME- MS41	ME- MS41	ME- MS41	ME- MS41	ME- MS41	ME- MS41	ME- MS41	ME- MS41	
		Recvd Wt. kg	Au ppm	Ag ppm	Al %	As ppm	Au ppm	B ppm	Ba ppm	Be ppm	Bi ppm	Ca %	Cd ppm	Ce ppm	Co ppm	Cr ppm
CC124245		0.24	0.003	0.17	0.88	29.6	<0.2	<10	250	0.55	0.23	2.03	0.23	16.10	19.0	24
CC124246		0.30	0.004	0.19	1.02	37.6	<0.2	<10	300	0.59	0.22	2.63	0.26	19.75	23.8	34
CC124247		0.20	0.004	0.15	0.96	42.7	<0.2	<10	270	0.53	0.20	1.15	0.25	22.1	29.1	40
CC124248		0.26	0.004	0.21	1.15	25.7	<0.2	<10	640	0.50	0.20	1.30	0.20	19.35	21.3	32
CC124249		0.22	0.003	0.24	1.39	21.2	<0.2	<10	250	0.64	0.27	1.05	0.23	19.70	16.5	27
CC124321		0.18	0.002	0.60	0.60	17.6	<0.2	<10	300	0.72	0.37	1.61	6.91	13.00	9.4	9
CC124322		0.28	0.001	0.49	0.96	11.1	<0.2	<10	270	0.83	0.31	2.01	6.88	13.85	9.9	16
CC124323		0.22	0.002	0.30	0.83	9.7	<0.2	<10	430	0.64	0.20	2.17	0.60	16.85	8.1	15
CC124324		0.12	0.002	0.40	0.82	10.0	<0.2	<10	530	0.52	0.15	1.98	0.55	16.75	7.7	16
CC124325		0.14	0.001	0.34	0.78	12.8	<0.2	<10	300	0.54	0.18	1.43	1.62	19.70	7.8	19
CC124326		0.14	0.003	0.42	0.39	17.9	<0.2	<10	350	0.43	0.14	2.16	0.96	24.8	9.8	8
CC124327		0.12	0.002	0.51	0.60	10.6	<0.2	10	360	0.48	0.21	2.41	2.45	15.85	5.7	14
CC124328		0.12	0.003	0.64	0.91	10.2	<0.2	10	240	0.80	0.30	2.11	6.93	15.05	9.2	15
CC124329		0.20	0.002	0.29	0.87	12.3	<0.2	<10	200	0.71	0.34	1.07	5.15	16.00	10.0	14
CC124330		0.08	0.002	0.42	1.00	16.2	<0.2	<10	360	0.66	0.24	1.87	3.59	15.55	7.4	17
CC124425		0.06	0.004	0.98	1.13	15.0	<0.2	10	540	0.51	0.25	1.88	0.78	19.85	10.4	26
CC124426		0.36	0.001	0.06	1.76	11.8	<0.2	<10	260	0.64	0.25	0.13	0.27	26.2	10.3	26
CC124427		0.10	0.002	0.44	0.66	7.4	<0.2	<10	560	0.27	0.11	1.55	0.35	16.25	7.2	16
CC124428		0.12	0.001	0.39	0.85	7.5	<0.2	<10	510	0.32	0.12	1.41	0.37	20.5	6.3	19
CC124429		0.20	0.001	0.49	0.75	8.4	<0.2	<10	550	0.34	0.14	1.10	0.39	20.5	7.0	18
CC124430		0.22	0.004	0.45	0.54	10.9	<0.2	<10	520	0.28	0.12	6.69	0.62	13.00	5.9	14
CC124311		0.28	0.002	0.18	0.24	11.0	<0.2	<10	80	0.43	0.19	2.64	0.43	24.5	6.2	5
CC124312		0.20	0.001	0.23	0.35	11.6	<0.2	<10	100	0.42	0.18	2.10	0.39	20.5	5.8	7
CC124313		0.14	0.001	0.25	0.37	11.8	<0.2	<10	110	0.44	0.17	2.73	1.23	19.55	5.8	7
CC124314		0.14	0.002	0.35	0.47	10.0	<0.2	10	210	0.51	0.20	3.83	0.57	20.5	6.9	10
CC124315		0.30	0.001	0.48	0.77	12.1	<0.2	<10	590	0.45	0.15	7.79	0.69	15.50	7.0	17
CC124316		0.28	<0.001	0.34	0.49	15	<0.2	10	290	0.39	0.17	12.05	0.62	11.40	5.2	10
CC124317		0.36	<0.001	0.51	0.78	12.8	<0.2	10	640	0.46	0.16	6.88	0.70	16.20	7.1	17
CC124318		0.16	0.003	0.68	0.68	114.0	<0.2	<10	190	0.41	0.14	3.58	5.08	14.30	8.2	14
CC124319		0.30	0.001	0.54	0.84	13.5	<0.2	<10	560	0.49	0.14	4.98	1.67	18.90	7.1	17
CC124320		0.40	0.002	0.55	0.79	12.3	<0.2	<10	450	0.48	0.14	6.32	0.90	19.90	8.8	18
CC102876		0.10	0.003	0.30	0.72	25.1	<0.2	<10	250	0.57	0.21	1.77	2.56	14.15	7.2	12
CC102877		0.18	0.002	0.35	0.57	19.5	<0.2	<10	290	0.44	0.15	4.91	1.84	14.50	8.1	11
CC102878		0.12	0.001	0.61	0.68	12.6	<0.2	<10	440	0.45	0.14	6.49	0.99	15.20	7.0	17
CC102879		0.36	0.001	0.56	0.68	13.2	<0.2	<10	480	0.51	0.16	4.31	1.09	16.10	9.5	14
CC102880		0.14	0.001	0.61	0.85	16.2	<0.2	<10	320	0.57	0.18	1.70	0.72	18.30	9.1	17
CC102881		0.32	0.001	0.23	0.51	22.7	<0.2	<10	260	0.38	0.13	6.23	3.41	13.65	5.6	10
CC102882		0.10	0.002	0.34	0.51	14.9	<0.2	<10	340	0.44	0.15	5.21	2.08	15.85	7.4	10
CC102883		0.14	0.004	0.53	0.72	17.0	<0.2	<10	410	0.58	0.20	2.90	2.60	15.75	13.0	14
CC102884		0.16	0.002	0.33	0.49	17.7	<0.2	<10	290	0.49	0.18	3.92	2.55	17.30	11.5	9



ALS Canada Ltd.  
 2103 Dollarton Hwy  
 North Vancouver BC V7H 0A7  
 Phone: 604 984 0221 Fax: 604 984 0218 www.alsglobal.com

To: STRATEGIC METALS LTD.  
 C/ O ARCHER, CATHRO & ASSOCIATES (1981)  
 LIMITED  
 1016- 510 W HASTINGS ST  
 VANCOUVER BC V6B 1L8

Page: 4 - B  
 Total # Pages: 5 (A - D)  
 Plus Appendix Pages  
 Finalized Date: 11- JUL- 2011  
 Account: MTT

Project: Midas Touch - Crag

**CERTIFICATE OF ANALYSIS WH11111119**

Sample Description	Method Analyte Units LOR	ME- MS41	ME- MS41	ME- MS41	ME- MS41	ME- MS41	ME- MS41	ME- MS41	ME- MS41	ME- MS41	ME- MS41	ME- MS41	ME- MS41	ME- MS41	ME- MS41	ME- MS41
		Cs	Cu	Fe	Ga	Ge	Hf	Hg	In	K	La	Li	Mg	Mn	Mo	Na
		ppm	ppm	%	ppm	ppm	ppm	ppm	ppm	%	ppm	ppm	%	ppm	ppm	%
CC124245		3.42	76.6	3.98	2.76	0.08	0.05	0.28	0.035	0.08	7.6	11.4	0.56	572	0.84	0.02
CC124246		6.07	103.5	4.70	3.46	0.09	0.05	0.43	0.044	0.08	9.5	12.1	0.62	777	0.89	0.02
CC124247		5.54	112.5	5.48	3.46	0.11	0.04	0.35	0.041	0.08	10.1	10.1	0.59	915	0.87	0.02
CC124248		4.64	98.3	4.35	3.58	0.09	0.05	0.28	0.038	0.08	10.0	13.9	0.60	643	0.94	0.02
CC124249		3.50	65.4	3.91	4.10	0.08	0.06	0.11	0.036	0.08	10.6	20.1	0.58	677	0.90	0.02
CC124321		1.41	75.7	2.01	2.74	<0.05	0.08	0.30	0.036	0.09	6.2	5.3	0.33	304	0.51	0.02
CC124322		1.41	43.4	2.56	3.21	0.06	0.07	0.39	0.024	0.08	7.0	14.9	0.59	304	0.77	0.01
CC124323		0.67	28.9	2.21	2.52	0.06	0.06	0.10	0.023	0.08	9.6	10.5	0.31	410	1.13	0.02
CC124324		0.69	27.2	2.14	2.39	0.05	0.07	0.09	0.023	0.08	9.2	9.9	0.32	315	1.62	0.02
CC124325		0.63	29.8	2.21	2.42	0.06	0.06	0.09	0.025	0.10	10.1	9.7	0.40	328	3.79	0.01
CC124326		0.67	52.6	2.25	1.24	0.06	0.08	0.18	0.026	0.11	12.0	5.0	0.22	259	3.68	0.02
CC124327		1.02	27.7	1.89	1.83	0.05	0.07	0.28	0.022	0.13	8.3	7.5	0.53	168	1.67	0.02
CC124328		2.17	51.0	2.29	3.08	0.06	0.08	0.43	0.025	0.10	7.5	14.2	0.54	385	0.75	0.02
CC124329		1.65	37.4	2.38	2.93	0.05	0.07	0.29	0.029	0.10	7.5	12.9	0.33	385	0.79	0.01
CC124330		1.02	29.3	2.10	3.29	0.05	0.05	0.14	0.026	0.10	8.9	12.3	0.35	316	1.08	0.02
CC124425		1.33	41.9	2.94	3.40	0.08	0.08	0.13	0.030	0.09	10.5	16.5	0.57	546	1.83	0.03
CC124426		1.47	20.2	3.57	6.02	0.07	0.03	0.03	0.034	0.04	10.5	21.4	0.29	338	1.69	0.01
CC124427		0.93	16.0	1.62	2.23	0.06	0.04	0.07	0.016	0.06	8.7	9.9	0.55	291	0.83	0.02
CC124428		1.09	17.4	1.96	2.66	0.06	0.06	0.09	0.017	0.06	10.8	12.5	0.71	141	0.81	0.03
CC124429		1.06	26.5	1.82	2.47	0.06	0.05	0.08	0.017	0.06	10.9	11.5	0.60	200	0.88	0.02
CC124430		1.06	21.8	1.78	1.62	0.05	0.05	0.10	0.015	0.06	8.0	10.4	2.47	260	1.48	0.02
CC124311		0.70	13.9	1.70	0.68	<0.05	0.04	0.10	0.018	0.06	11.3	2.0	0.24	199	0.80	0.01
CC124312		0.71	16.4	1.69	0.99	0.05	0.05	0.15	0.019	0.07	9.7	3.5	0.37	201	0.76	0.01
CC124313		0.74	17.0	1.72	1.04	0.05	0.05	0.15	0.020	0.06	9.3	3.8	0.34	234	0.84	0.02
CC124314		0.87	22.2	1.99	1.28	0.05	0.06	0.14	0.020	0.08	9.9	5.5	0.56	238	1.17	0.02
CC124315		1.32	25.2	2.00	2.06	0.05	0.06	0.10	0.019	0.12	8.6	10.4	2.34	265	1.63	0.02
CC124316		1.13	18.7	1.56	1.23	0.05	0.05	0.09	0.016	0.10	5.3	5.4	1.09	290	0.91	0.02
CC124317		1.21	26.7	2.11	2.08	0.06	0.05	0.11	0.021	0.12	9.0	9.8	1.91	284	1.75	0.02
CC124318		5.12	42.5	2.28	1.97	0.07	0.07	0.34	0.020	0.09	7.4	6.8	1.22	611	1.08	0.02
CC124319		1.00	30.3	1.82	2.48	0.06	0.06	0.15	0.023	0.09	11.1	11.7	2.03	162	1.77	0.02
CC124320		0.93	28.4	2.11	2.40	0.06	0.06	0.09	0.022	0.11	11.2	11.5	2.51	294	3.78	0.02
CC102876		1.30	25.3	2.02	2.12	0.05	0.05	0.25	0.025	0.07	7.1	7.2	0.23	294	0.98	0.01
CC102877		1.33	21.2	1.99	1.66	0.06	0.05	0.19	0.020	0.07	7.1	6.5	1.44	1060	1.12	0.02
CC102878		1.12	26.0	1.91	2.05	0.06	0.06	0.12	0.019	0.11	8.9	9.6	1.71	334	3.45	0.02
CC102879		1.07	27.1	2.08	2.00	0.06	0.07	0.14	0.021	0.10	8.9	8.2	0.97	420	1.84	0.02
CC102880		1.06	19.2	2.34	2.46	0.07	0.06	0.13	0.024	0.09	9.5	10.1	0.29	477	2.23	0.02
CC102881		1.00	17.7	1.55	1.65	0.05	0.04	0.13	0.017	0.06	7.3	8.5	2.05	284	1.17	0.01
CC102882		1.08	23.8	1.63	1.55	0.06	0.05	0.19	0.018	0.07	8.5	6.8	1.45	421	0.93	0.02
CC102883		1.31	28.3	2.51	2.14	0.07	0.07	0.27	0.023	0.09	8.4	9.0	0.78	2450	1.42	0.02
CC102884		1.08	24.0	2.29	1.58	0.06	0.05	0.27	0.021	0.08	8.4	6.6	1.27	542	1.35	0.02

\*\*\*\*\* See Appendix Page for comments regarding this certificate \*\*\*\*\*





ALS Canada Ltd.  
 2103 Dollarton Hwy  
 North Vancouver BC V7H 0A7  
 Phone: 604 984 0221 Fax: 604 984 0218 www.alsglobal.com

To: STRATEGIC METALS LTD.  
 C/ O ARCHER, CATHRO & ASSOCIATES (1981)  
 LIMITED  
 1016- 510 W HASTINGS ST  
 VANCOUVER BC V6B 1L8

Page: 4 - C  
 Total # Pages: 5 (A - D)  
 Plus Appendix Pages  
 Finalized Date: 11- JUL- 2011  
 Account: MTT

Project: Midas Touch - Crag

**CERTIFICATE OF ANALYSIS WH11111119**

Sample Description	Method Analyte Units LOR	ME- MS41	ME- MS41	ME- MS41	ME- MS41	ME- MS41	ME- MS41	ME- MS41	ME- MS41	ME- MS41	ME- MS41	ME- MS41	ME- MS41	ME- MS41	ME- MS41	
		Nb	Ni	P	Pb	Rb	Re	S	Sb	Sc	Se	Sn	Sr	Ta	Te	Th
		ppm	ppm	ppm	ppm	ppm	ppm	%	ppm	ppm	ppm	ppm	ppm	ppm	ppm	ppm
		0.05	0.2	10	0.2	0.1	0.001	0.01	0.05	0.1	0.2	0.2	0.2	0.01	0.01	0.2
CC124245		0.30	39.2	680	16.6	10.3	0.001	0.06	0.76	7.5	1.1	0.3	51.1	<0.01	0.04	2.4
CC124246		0.30	47.3	770	16.1	10.5	0.001	0.10	0.75	10.1	1.5	0.3	56.7	<0.01	0.04	2.1
CC124247		0.25	52.5	720	15.5	9.8	0.001	0.07	0.73	10.8	1.1	0.3	35.8	<0.01	0.04	2.1
CC124248		0.48	41.5	830	14.4	12.3	<0.001	0.08	0.72	9.3	1.3	0.3	40.4	<0.01	0.03	1.9
CC124249		0.68	34.0	900	17.2	15.5	0.001	0.08	0.70	7.6	1.1	0.4	41.1	0.01	0.04	1.8
CC124321		0.14	19.3	460	428	6.9	<0.001	0.05	3.46	2.8	0.7	0.8	35.6	<0.01	0.02	2.6
CC124322		0.25	27.6	480	154.0	8.1	0.001	0.04	2.10	2.7	1.0	0.3	35.6	<0.01	0.03	2.0
CC124323		0.40	25.5	540	19.5	8.3	0.001	0.05	0.67	2.2	1.2	0.3	40.6	<0.01	0.04	1.0
CC124324		0.32	26.6	710	14.7	7.9	0.002	0.05	0.86	2.5	1.2	0.3	39.2	<0.01	0.04	1.2
CC124325		0.30	35.6	390	17.7	10.2	0.001	0.02	1.65	3.0	1.4	0.3	32.6	<0.01	0.05	2.0
CC124326		0.18	33.3	1150	12.4	6.8	0.003	0.06	1.38	3.2	1.8	0.2	46.3	<0.01	0.04	1.2
CC124327		0.23	25.9	600	25.1	10.0	0.004	0.06	1.14	2.3	1.6	0.3	53.4	<0.01	0.05	1.7
CC124328		0.26	27.3	550	167.0	12.7	0.003	0.06	2.49	3.0	1.3	0.4	59.4	<0.01	0.04	2.2
CC124329		0.23	24.1	380	175.0	10.6	0.001	0.03	2.26	3.0	0.9	0.4	37.3	<0.01	0.03	3.0
CC124330		0.45	22.4	490	219	9.8	0.001	0.04	1.55	2.8	1.2	0.4	68.4	<0.01	0.04	1.6
CC124425		0.75	44.8	840	15.7	8.2	0.005	0.13	1.11	3.7	3.3	0.4	61.8	<0.01	0.05	2.8
CC124426		0.94	28.5	360	16.9	11.1	<0.001	<0.01	0.53	3.2	0.5	0.6	12.4	<0.01	0.05	3.5
CC124427		0.59	22.7	720	7.6	5.9	0.005	0.06	0.56	2.2	1.6	0.2	51.1	<0.01	0.02	2.0
CC124428		0.75	23.8	990	8.6	5.6	0.003	0.05	0.61	2.8	1.7	0.3	44.2	<0.01	0.02	3.0
CC124429		0.66	28.4	870	8.9	5.8	0.002	0.02	0.78	2.8	1.5	0.3	39.7	<0.01	0.03	3.0
CC124430		0.31	29.4	850	8.5	5.9	0.002	0.04	0.75	2.5	1.4	0.2	90.9	<0.01	0.04	2.4
CC124311		0.09	21.2	450	24.5	4.5	0.002	0.02	0.89	2.3	0.8	0.2	72.5	<0.01	0.02	3.5
CC124312		0.14	20.7	520	33.8	5.2	0.004	0.07	0.85	2.0	1.3	0.2	47.3	<0.01	0.02	2.2
CC124313		0.15	23.0	500	34.2	5.2	0.002	0.06	0.81	2.0	1.4	0.2	59.7	<0.01	0.02	2.1
CC124314		0.19	27.5	640	22.3	5.9	0.001	0.07	1.00	2.6	1.4	0.2	73.5	<0.01	0.03	2.6
CC124315		0.26	30.8	720	15.8	7.1	0.002	0.02	0.99	3.2	1.5	0.2	115.5	<0.01	0.03	2.9
CC124316		0.17	21.0	610	18.6	6.0	0.001	0.17	0.94	2.3	1.3	0.2	178.5	<0.01	0.02	2.8
CC124317		0.26	31.4	660	16.6	6.7	0.002	0.03	1.12	3.1	1.6	0.3	107.5	<0.01	0.04	3.2
CC124318		0.21	41.2	830	35.0	9.7	0.001	0.09	6.36	2.3	2.5	0.3	39.2	<0.01	0.04	1.3
CC124319		0.28	33.3	680	21.8	6.7	0.001	0.04	1.93	4.1	1.3	0.3	61.1	<0.01	0.04	2.8
CC124320		0.25	38.1	750	15.6	6.8	0.001	0.03	1.56	3.9	1.4	0.3	86.6	<0.01	0.04	3.1
CC102876		0.23	24.8	460	85.9	6.6	0.001	0.08	2.17	2.8	1.1	0.3	57.5	<0.01	0.03	1.6
CC102877		0.17	27.5	760	35.2	6.4	0.003	0.09	2.06	2.8	1.9	0.2	65.9	<0.01	0.04	1.6
CC102878		0.20	34.9	740	15.9	7.5	0.002	0.08	1.50	3.4	1.7	0.2	102.5	<0.01	0.04	2.7
CC102879		0.21	37.2	680	20.0	7.1	0.003	0.12	1.73	3.1	3.3	0.3	84.2	<0.01	0.05	2.3
CC102880		0.22	32.8	460	19.5	7.4	0.003	0.11	1.41	3.1	2.0	0.3	40.5	<0.01	0.05	2.1
CC102881		0.16	19.4	570	24.4	5.3	0.002	0.05	1.24	2.7	1.1	0.2	87.1	<0.01	0.03	2.6
CC102882		0.17	24.8	600	37.4	6.1	0.003	0.08	1.46	2.8	1.6	0.2	77.3	<0.01	0.03	2.6
CC102883		0.20	38.7	750	46.9	7.3	0.011	0.13	1.92	3.2	2.5	0.3	51.9	<0.01	0.04	2.2
CC102884		0.15	25.6	630	48.4	5.7	0.003	0.08	1.98	3.0	1.6	0.2	56.5	<0.01	0.03	2.8



ALS Canada Ltd.  
 2103 Dollarton Hwy  
 North Vancouver BC V7H 0A7  
 Phone: 604 984 0221 Fax: 604 984 0218 www.alsglobal.com

To: STRATEGIC METALS LTD.  
 C/ O ARCHER, CATHRO & ASSOCIATES (1981)  
 LIMITED  
 1016- 510 W HASTINGS ST  
 VANCOUVER BC V6B 1L8

Page: 4 - D  
 Total # Pages: 5 (A - D)  
 Plus Appendix Pages  
 Finalized Date: 11- JUL- 2011  
 Account: MTT

Project: Midas Touch - Crag

**CERTIFICATE OF ANALYSIS WH11111119**

Sample Description	Method Analyte Units LOR	ME- MS41	ME- MS41	ME- MS41	ME- MS41	ME- MS41	ME- MS41	ME- MS41	
		Ti %	Ti ppm	U ppm	V ppm	W ppm	Y ppm	Zn ppm	Zr ppm
		0.005	0.02	0.05	1	0.05	0.05	2	0.5
CC124245		0.008	0.06	0.36	40	0.07	11.00	90	1.7
CC124246		0.008	0.06	0.30	57	0.07	12.80	96	1.6
CC124247		0.008	0.07	0.25	74	0.07	11.35	106	1.3
CC124248		0.013	0.07	0.29	51	0.11	12.15	88	1.3
CC124249		0.016	0.09	0.44	41	0.15	15.60	80	1.5
CC124321		<0.005	0.12	1.16	11	<0.05	6.29	1340	3.1
CC124322		<0.005	0.13	1.55	17	0.08	9.23	1470	3.2
CC124323		0.007	0.12	1.19	24	0.07	11.60	126	2.1
CC124324		0.006	0.19	0.92	28	0.07	10.20	134	2.6
CC124325		0.006	0.20	1.12	55	0.08	10.95	152	2.5
CC124326		<0.005	0.16	1.31	22	<0.05	12.30	131	3.4
CC124327		0.005	0.18	0.89	26	0.06	7.93	440	2.9
CC124328		<0.005	0.16	1.05	17	<0.05	9.49	1540	3.3
CC124329		<0.005	0.13	0.92	18	<0.05	7.00	1020	2.6
CC124330		0.007	0.24	1.62	36	0.09	10.40	634	2.0
CC124425		0.019	0.18	1.31	40	0.13	12.35	154	3.4
CC124426		0.015	0.14	0.61	62	0.18	5.31	81	1.1
CC124427		0.021	0.09	1.04	26	0.24	7.09	99	1.7
CC124428		0.030	0.10	1.13	32	0.16	7.52	112	2.0
CC124429		0.026	0.12	0.83	31	0.13	8.64	98	2.0
CC124430		0.009	0.12	1.01	22	0.10	11.70	117	2.2
CC124311		<0.005	0.10	0.61	10	<0.05	7.76	243	1.9
CC124312		<0.005	0.27	0.97	14	<0.05	8.09	295	1.9
CC124313		<0.005	0.30	0.78	14	<0.05	8.46	392	2.0
CC124314		<0.005	0.16	0.77	20	<0.05	9.92	458	2.5
CC124315		0.006	0.29	1.02	29	0.06	11.60	388	3.1
CC124316		<0.005	0.20	0.87	19	<0.05	7.76	960	2.4
CC124317		0.005	0.26	1.12	29	0.06	11.40	384	2.7
CC124318		<0.005	7.51	1.75	24	0.09	9.85	8260	2.5
CC124319		0.006	1.15	1.21	35	0.09	12.95	1660	3.0
CC124320		0.007	0.21	1.21	41	0.09	11.80	170	3.0
CC102876		<0.005	2.04	1.51	21	0.07	7.62	1420	2.0
CC102877		<0.005	1.10	1.63	19	0.08	9.47	3170	2.1
CC102878		0.005	0.24	1.35	43	0.09	11.30	269	2.8
CC102879		0.005	0.23	1.52	35	0.09	10.60	642	2.6
CC102880		0.005	0.19	1.77	42	0.08	8.74	313	2.4
CC102881		<0.005	0.87	0.93	20	0.05	9.18	1280	1.7
CC102882		<0.005	0.55	1.04	21	0.06	9.46	1020	2.1
CC102883		<0.005	0.69	1.51	26	0.06	10.55	1830	2.6
CC102884		<0.005	0.57	1.32	18	0.06	9.10	870	2.1



ALS Canada Ltd.  
 2103 Dollarton Hwy  
 North Vancouver BC V7H 0A7  
 Phone: 604 984 0221 Fax: 604 984 0218 www.alsglobal.com

To: STRATEGIC METALS LTD.  
 C/ O ARCHER, CATHRO & ASSOCIATES (1981)  
 LIMITED  
 1016- 510 W HASTINGS ST  
 VANCOUVER BC V6B 1L8

Page: 5 - A  
 Total # Pages: 5 (A - D)  
 Plus Appendix Pages  
 Finalized Date: 11- JUL- 2011  
 Account: MTT

Project: Midas Touch - Crag

**CERTIFICATE OF ANALYSIS WH11111119**

Sample Description	Method Analyte Units LOR	WEI- 21 Recvd Wt. kg	Au- TL43 Au ppm	ME- MS41 Ag ppm	ME- MS41 Al %	ME- MS41 As ppm	ME- MS41 Au ppm	ME- MS41 B ppm	ME- MS41 Ba ppm	ME- MS41 Be ppm	ME- MS41 Bi ppm	ME- MS41 Ca %	ME- MS41 Cd ppm	ME- MS41 Ce ppm	ME- MS41 Co ppm	ME- MS41 Cr ppm
		0.02	0.001	0.01	0.01	0.1	0.2	10	10	0.05	0.01	0.01	0.01	0.02	0.1	1
CC102885		0.12	0.002	0.52	0.83	8.6	<0.2	<10	370	0.32	0.14	0.68	0.27	21.6	7.4	19
CC102886		0.24	0.002	0.53	1.09	16.3	<0.2	<10	360	0.79	0.18	1.02	0.51	21.7	12.4	24
CC102887		0.30	0.002	0.26	0.48	84.9	<0.2	<10	330	0.42	0.12	3.61	1.10	18.00	6.6	9
CC102888		0.36	0.002	0.27	0.49	104.5	<0.2	<10	290	0.39	0.13	3.69	1.60	16.65	6.4	9
CC102889		0.16	0.003	0.47	0.76	41.0	<0.2	<10	440	0.60	0.20	1.35	1.33	20.7	8.0	15
CC102890		0.28	0.002	0.04	1.62	7.9	<0.2	<10	210	0.41	0.21	0.20	0.25	21.2	10.2	24



ALS Canada Ltd.  
 2103 Dollarton Hwy  
 North Vancouver BC V7H 0A7  
 Phone: 604 984 0221 Fax: 604 984 0218 www.alsglobal.com

To: STRATEGIC METALS LTD.  
 C/ O ARCHER, CATHRO & ASSOCIATES (1981)  
 LIMITED  
 1016- 510 W HASTINGS ST  
 VANCOUVER BC V6B 1L8

Page: 5 - B  
 Total # Pages: 5 (A - D)  
 Plus Appendix Pages  
 Finalized Date: 11- JUL- 2011  
 Account: MTT

Project: Midas Touch - Crag

**CERTIFICATE OF ANALYSIS WH11111119**

Sample Description	Method Analyte Units LOR	ME- MS41	ME- MS41	ME- MS41	ME- MS41	ME- MS41	ME- MS41	ME- MS41	ME- MS41	ME- MS41	ME- MS41	ME- MS41	ME- MS41	ME- MS41	ME- MS41	
		Cs ppm	Cu ppm	Fe %	Ga ppm	Ge ppm	Hf ppm	Hg ppm	In ppm	K %	La ppm	Li ppm	Mg %	Mn ppm	Mo ppm	Na %
		0.05	0.2	0.01	0.05	0.05	0.02	0.01	0.005	0.01	0.2	0.1	0.01	5	0.05	0.01
CC102885		1.15	16.6	1.95	2.82	0.07	0.05	0.06	0.020	0.06	11.7	12.1	0.40	236	1.00	0.02
CC102886		1.04	32.3	2.62	2.96	0.07	0.06	0.14	0.026	0.07	12.3	16.5	0.34	303	3.04	0.01
CC102887		1.13	19.2	1.76	1.47	0.06	0.04	0.12	0.017	0.08	9.4	7.2	1.05	294	1.04	0.02
CC102888		1.29	20.4	1.66	1.49	0.05	0.05	0.14	0.017	0.07	8.5	7.3	0.99	230	0.75	0.02
CC102889		1.20	32.3	2.05	2.34	0.06	0.06	0.18	0.025	0.09	11.1	10.3	0.41	247	1.13	0.01
CC102890		1.12	14.0	2.94	5.97	0.06	0.02	0.01	0.031	0.06	9.4	26.9	0.42	564	1.08	0.01

\*\*\*\*\* See Appendix Page for comments regarding this certificate \*\*\*\*\*



ALS Canada Ltd.  
 2103 Dollarton Hwy  
 North Vancouver BC V7H 0A7  
 Phone: 604 984 0221 Fax: 604 984 0218 www.alsglobal.com

To: STRATEGIC METALS LTD.  
 C/ O ARCHER, CATHRO & ASSOCIATES (1981)  
 LIMITED  
 1016- 510 W HASTINGS ST  
 VANCOUVER BC V6B 1L8

Page: 5 - C  
 Total # Pages: 5 (A - D)  
 Plus Appendix Pages  
 Finalized Date: 11- JUL- 2011  
 Account: MTT

Project: Midas Touch - Crag

**CERTIFICATE OF ANALYSIS WH11111119**

Sample Description	Method Analyte Units LOR	ME- MS41	ME- MS41	ME- MS41	ME- MS41	ME- MS41	ME- MS41	ME- MS41	ME- MS41	ME- MS41	ME- MS41	ME- MS41	ME- MS41	ME- MS41	ME- MS41	
		Nb ppm	Ni ppm	P ppm	Pb ppm	Rb ppm	Re ppm	S %	Sb ppm	Sc ppm	Se ppm	Sn ppm	Sr ppm	Ta ppm	Te ppm	Th ppm
		0.05	0.2	10	0.2	0.1	0.001	0.01	0.05	0.1	0.2	0.2	0.2	0.01	0.01	0.2
CC102885		0.68	24.9	820	9.3	6.3	0.002	0.04	0.69	3.1	1.0	0.3	35.1	<0.01	0.04	3.3
CC102886		0.33	50.6	920	25.3	8.4	0.001	0.04	1.24	3.5	1.5	0.3	44.5	<0.01	0.05	2.5
CC102887		0.15	21.8	630	28.8	6.4	0.003	0.09	1.20	2.5	1.3	0.2	62.1	<0.01	0.03	3.0
CC102888		0.17	21.8	590	30.3	6.8	0.003	0.12	1.35	2.6	1.5	0.2	63.1	<0.01	0.03	2.9
CC102889		0.22	30.6	690	36.1	7.8	0.004	0.09	1.40	3.7	1.8	0.3	35.5	<0.01	0.04	3.4
CC102890		0.73	16.6	260	13.6	11.7	<0.001	0.01	0.32	3.4	0.3	0.5	11.3	<0.01	0.04	2.9

\*\*\*\*\* See Appendix Page for comments regarding this certificate \*\*\*\*\*



ALS Canada Ltd.  
 2103 Dollarton Hwy  
 North Vancouver BC V7H 0A7  
 Phone: 604 984 0221 Fax: 604 984 0218 www.alsglobal.com

To: STRATEGIC METALS LTD.  
 C/ O ARCHER, CATHRO & ASSOCIATES (1981)  
 LIMITED  
 1016- 510 W HASTINGS ST  
 VANCOUVER BC V6B 1L8

Page: 5 - D  
 Total # Pages: 5 (A - D)  
 Plus Appendix Pages  
 Finalized Date: 11- JUL- 2011  
 Account: MTT

Project: Midas Touch - Crag

**CERTIFICATE OF ANALYSIS WH11111119**

Sample Description	Method Analyte Units LOR	ME- MS41	ME- MS41	ME- MS41	ME- MS41	ME- MS41	ME- MS41	ME- MS41	ME- MS41
		Ti %	Ti ppm	U ppm	V ppm	W ppm	Y ppm	Zn ppm	Zr ppm
		0.005	0.02	0.05	1	0.05	0.05	2	0.5
CC102885		0.032	0.11	0.79	34	0.15	7.16	111	2.2
CC102886		0.010	0.16	2.64	40	0.12	12.45	286	1.9
CC102887		<0.005	0.59	1.00	19	0.08	8.20	1220	2.0
CC102888		0.005	1.03	1.00	19	0.05	8.20	1840	2.2
CC102889		0.005	0.30	1.75	30	0.05	10.60	715	2.9
CC102890		0.018	0.12	0.55	53	0.17	3.02	134	1.0

\*\*\*\*\* See Appendix Page for comments regarding this certificate \*\*\*\*\*



ALS Canada Ltd.  
2103 Dollarton Hwy  
North Vancouver BC V7H 0A7  
Phone: 604 984 0221 Fax: 604 984 0218 www.alsglobal.com

To: STRATEGIC METALS LTD.  
C/ O ARCHER, CATHRO & ASSOCIATES (1981)  
LIMITED  
1016- 510 W HASTINGS ST  
VANCOUVER BC V6B 1L8

Page: Appendix 1  
Total # Appendix Pages: 1  
Finalized Date: 11- JUL- 2011  
Account: MTT

Project: Midas Touch - Crag

**CERTIFICATE OF ANALYSIS WH11111119**

Method	CERTIFICATE COMMENTS
ME- MS41 ME- MS41	Interference: Ca > 10% on ICP- MS As, ICP- AES results shown. Gold determinations by this method are semi- quantitative due to the small sample weight used (0.5g).



ALS Canada Ltd.  
 2103 Dollarton Hwy  
 North Vancouver BC V7H 0A7  
 Phone: 604 984 0221 Fax: 604 984 0218 www.alsglobal.com

To: **STRATEGIC METALS LTD.**  
**C/ O ARCHER, CATHRO & ASSOCIATES (1981) LIMITED**  
**1016- 510 W HASTINGS ST**  
**VANCOUVER BC V6B 1L8**

Page: 1  
 Finalized Date: 10- JUL- 2011  
 Account: MTT

**CERTIFICATE WH11111160**

Project: Midas Touch - STAG  
 P.O. No.:  
 This report is for 64 Soil samples submitted to our lab in Whitehorse, YT, Canada on 18- JUN- 2011.  
 The following have access to data associated with this certificate:

DOUG EATON BRUCE YOUNGMAN	SARAH EATON	JOAN MARIACHER
------------------------------	-------------	----------------

<b>SAMPLE PREPARATION</b>	
ALS CODE	DESCRIPTION
WEI- 21	Received Sample Weight
LOG- 22	Sample login - Rcd w/o BarCode
SCR- 41	Screen to - 180um and save both

<b>ANALYTICAL PROCEDURES</b>		
ALS CODE	DESCRIPTION	INSTRUMENT
Au- TL43	Trace Level Au - 25g AR	ICP- MS
ME- MS41	51 anal. aqua regia ICPMS	

To: **STRATEGIC METALS LTD.**  
**ATTN: JOAN MARIACHER**  
**C/ O ARCHER, CATHRO & ASSOCIATES (1981) LIMITED**  
**1016- 510 W HASTINGS ST**  
**VANCOUVER BC V6B 1L8**

This is the Final Report and supersedes any preliminary report with this certificate number. Results apply to samples as submitted. All pages of this report have been checked and approved for release.

**Signature:**   
 Colin Ramshaw, Vancouver Laboratory Manager





ALS Canada Ltd.  
 2103 Dollarton Hwy  
 North Vancouver BC V7H 0A7  
 Phone: 604 984 0221 Fax: 604 984 0218 www.alsglobal.com

To: STRATEGIC METALS LTD.  
 C/ O ARCHER, CATHRO & ASSOCIATES (1981)  
 LIMITED  
 1016- 510 W HASTINGS ST  
 VANCOUVER BC V6B 1L8

Page: 2 - A  
 Total # Pages: 3 (A - D)  
 Plus Appendix Pages  
 Finalized Date: 10- JUL- 2011  
 Account: MTT

Project: Midas Touch - STAG

**CERTIFICATE OF ANALYSIS WH1111160**

Sample Description	Method Analyte Units LOR	WEI- 21	Au- TL43	ME- MS41	ME- MS41	ME- MS41	ME- MS41	ME- MS41	ME- MS41	ME- MS41	ME- MS41	ME- MS41	ME- MS41	ME- MS41	ME- MS41	ME- MS41
		Recvd Wt. kg	Au ppm	Ag ppm	Al %	As ppm	Au ppm	B ppm	Ba ppm	Be ppm	Bi ppm	Ca %	Cd ppm	Ce ppm	Co ppm	Cr ppm
CC102941		0.12	0.002	0.09	1.05	10.2	<0.2	<10	90	0.68	0.33	0.39	0.22	18.50	15.3	18
CC102942		0.06	0.002	0.12	1.03	10.1	<0.2	<10	110	0.69	0.31	0.53	0.44	19.20	14.2	20
CC102943		0.12	0.002	0.10	1.06	9.8	<0.2	<10	90	0.74	0.37	0.35	0.24	19.90	15.8	18
CC102944		0.08	0.002	0.08	0.89	12.8	<0.2	<10	140	0.60	0.26	0.22	0.33	16.10	15.4	22
CC102975		0.10	0.002	0.09	1.09	10.1	<0.2	<10	70	0.66	0.35	0.30	0.13	23.9	16.4	18
CC102976		0.14	0.002	0.07	0.99	11.9	<0.2	<10	90	0.67	0.32	0.24	0.16	23.6	14.7	18
CC102977		0.08	0.002	0.06	1.07	9.7	<0.2	<10	70	0.73	0.33	0.27	0.13	20.2	14.8	17
CC102978		0.10	0.001	0.07	1.04	10.2	<0.2	<10	80	0.71	0.32	0.41	0.14	20.8	14.7	18
CC102979		0.18	0.002	0.07	1.03	11.1	<0.2	<10	90	0.76	0.33	0.30	0.17	20.4	16.1	18
CC102980		0.10	0.002	0.07	1.03	10.5	<0.2	<10	70	0.69	0.34	0.30	0.17	19.95	16.8	17
CC124469		0.18	0.002	0.25	1.23	7.6	<0.2	<10	160	0.88	0.41	0.51	0.15	20.2	11.5	21
CC124470		0.16	0.002	0.35	1.30	8.5	<0.2	<10	180	0.96	0.41	0.52	0.13	17.20	14.6	20
CC124471		0.22	0.002	0.35	1.44	9.2	<0.2	<10	160	0.99	0.47	0.46	0.12	10.25	16.2	21
CC124472		0.34	0.002	0.40	1.46	9.1	<0.2	<10	170	1.01	0.43	0.44	0.14	13.20	14.8	22
CC124473		0.40	0.003	0.12	1.16	8.4	<0.2	<10	160	0.75	0.36	0.38	0.15	24.3	13.9	21
CC124474		0.28	0.002	0.20	1.29	8.7	<0.2	<10	140	0.84	0.35	0.29	0.17	19.80	15.9	21
CC124475		0.36	0.002	0.12	1.43	9.5	<0.2	<10	100	0.91	0.45	0.31	0.09	20.5	14.2	22
CC124476		0.40	0.002	0.23	1.30	9.5	<0.2	<10	130	1.04	0.43	0.54	0.19	19.25	19.1	17
CC124477		0.32	0.002	0.19	1.26	7.3	<0.2	<10	150	0.92	0.43	0.35	0.16	16.45	16.6	22
CC124478		0.38	0.002	0.23	1.27	6.0	<0.2	<10	140	0.90	0.40	0.42	0.16	15.25	14.2	22
CC124479		0.24	0.002	0.26	1.46	7.0	<0.2	<10	100	0.94	0.37	1.13	0.29	18.25	11.4	24
CC124480		0.28	0.002	0.15	1.15	8.4	<0.2	<10	110	0.77	0.35	0.59	0.24	23.3	16.3	20
CC124481		0.28	0.002	0.25	1.36	9.7	<0.2	<10	140	0.90	0.42	0.40	0.14	18.40	14.8	23
CC124482		0.28	0.002	0.15	1.07	10.5	<0.2	<10	150	0.69	0.37	0.56	0.17	18.90	13.9	20
CC124483		0.30	0.002	0.20	1.11	10.7	<0.2	<10	140	0.76	0.37	0.61	0.21	17.15	13.3	21
CC124484		0.30	0.001	0.16	1.12	13.8	<0.2	<10	110	0.71	0.37	0.37	0.11	22.8	14.1	22
CC124485		0.28	0.003	0.30	1.04	23.8	<0.2	<10	190	0.72	0.33	0.60	0.87	18.90	14.0	20
CC124486		0.26	0.002	0.22	0.98	16.2	<0.2	<10	140	0.67	0.31	0.63	0.59	16.00	11.1	18
CC124487		0.34	0.002	0.37	1.06	37.3	<0.2	<10	160	0.67	0.33	0.47	1.03	21.3	11.3	22
CC124488		0.36	0.002	0.54	0.99	69.4	<0.2	<10	240	0.67	0.34	0.63	2.45	18.55	15.1	20
CC124489		0.28	0.003	0.41	0.95	51.3	<0.2	<10	210	0.60	0.30	0.53	1.87	18.50	14.2	20
CC124490		0.22	0.002	0.37	0.97	48.2	<0.2	<10	180	0.64	0.31	0.54	1.96	18.60	14.5	20
CC124250		0.14	0.003	0.21	1.31	4.5	<0.2	<10	150	0.69	0.25	0.62	0.18	14.25	8.5	23
CC124331		0.16	0.003	0.14	1.38	6.3	<0.2	<10	160	0.64	0.33	0.39	0.26	16.05	9.3	21
CC124332		0.22	0.003	0.14	1.36	5.5	<0.2	<10	110	0.56	0.29	0.40	0.15	17.70	9.3	22
CC124333		0.20	0.002	0.13	1.26	5.7	<0.2	<10	110	0.67	0.30	0.47	0.28	15.80	9.8	20
CC124334		0.12	0.001	0.19	0.96	6.2	<0.2	<10	110	0.68	0.29	1.17	0.25	8.13	19.2	22
CC124335		0.16	0.002	0.22	1.45	6.4	<0.2	<10	80	3.24	0.36	0.19	0.21	14.35	33.9	19
CC124336		0.22	0.001	0.16	1.28	6.7	<0.2	<10	90	1.49	0.33	0.45	0.19	19.45	33.3	18
CC124337		0.18	0.001	0.19	1.10	5.7	<0.2	<10	80	0.83	0.34	0.49	0.21	21.8	22.0	29



ALS Canada Ltd.  
 2103 Dollarton Hwy  
 North Vancouver BC V7H 0A7  
 Phone: 604 984 0221 Fax: 604 984 0218 www.alsglobal.com

To: STRATEGIC METALS LTD.  
 C/ O ARCHER, CATHRO & ASSOCIATES (1981)  
 LIMITED  
 1016- 510 W HASTINGS ST  
 VANCOUVER BC V6B 1L8

Page: 2 - B  
 Total # Pages: 3 (A - D)  
 Plus Appendix Pages  
 Finalized Date: 10- JUL- 2011  
 Account: MTT

Project: Midas Touch - STAG

**CERTIFICATE OF ANALYSIS WH1111160**

Sample Description	Method Analyte Units LOR	ME- MS41	ME- MS41	ME- MS41	ME- MS41	ME- MS41	ME- MS41	ME- MS41	ME- MS41	ME- MS41	ME- MS41	ME- MS41	ME- MS41	ME- MS41	ME- MS41	
		Cs ppm	Cu ppm	Fe %	Ga ppm	Ge ppm	Hf ppm	Hg ppm	In ppm	K %	La ppm	Li ppm	Mg %	Mn ppm	Mo ppm	Na %
CC102941		1.38	36.2	3.52	3.42	0.12	0.05	0.06	0.023	0.06	8.8	33.7	0.44	612	0.82	0.02
CC102942		1.22	33.8	3.20	3.44	0.10	0.07	0.07	0.022	0.07	9.3	28.8	0.43	545	1.08	0.02
CC102943		1.26	36.8	3.55	3.58	0.11	0.06	0.08	0.023	0.06	9.4	34.3	0.43	458	0.91	0.02
CC102944		1.03	29.8	3.51	3.02	0.10	0.04	0.10	0.025	0.05	7.8	25.1	0.42	499	0.87	0.02
CC102975		1.46	37.4	3.56	3.72	0.12	0.05	0.03	0.018	0.07	11.5	39.0	0.42	690	0.66	0.02
CC102976		1.04	34.1	3.20	3.64	0.13	0.03	0.02	0.018	0.06	10.9	31.0	0.38	596	0.73	0.02
CC102977		1.31	33.8	3.54	3.52	0.11	0.05	0.02	0.020	0.06	9.4	35.3	0.44	567	0.71	0.02
CC102978		1.48	35.3	3.43	3.47	0.12	0.05	0.04	0.020	0.07	9.8	35.0	0.44	628	0.78	0.02
CC102979		1.33	37.3	3.51	3.63	0.11	0.06	0.03	0.021	0.06	9.5	36.3	0.43	662	0.90	0.02
CC102980		1.24	36.2	3.58	3.48	0.12	0.05	0.03	0.022	0.06	9.1	35.9	0.43	708	0.89	0.02
CC124469		2.80	35.6	2.98	4.15	0.10	0.12	0.05	0.020	0.12	9.7	28.5	0.36	267	0.73	0.03
CC124470		3.69	36.4	2.91	4.18	0.10	0.11	0.08	0.021	0.14	7.8	28.3	0.35	468	0.66	0.02
CC124471		4.29	40.0	3.29	4.63	0.11	0.08	0.06	0.016	0.15	4.2	35.2	0.38	517	0.60	0.02
CC124472		4.16	38.7	3.19	4.45	0.10	0.06	0.07	0.019	0.15	5.8	34.8	0.36	379	0.56	0.02
CC124473		1.29	41.1	2.86	4.20	0.12	0.07	0.04	0.017	0.09	11.3	29.6	0.47	576	0.79	0.02
CC124474		2.24	38.1	3.25	4.24	0.10	0.05	0.03	0.017	0.10	9.0	39.1	0.41	720	0.68	0.02
CC124475		2.67	35.4	3.54	4.77	0.11	0.07	0.02	0.022	0.06	9.6	42.9	0.45	497	0.91	0.03
CC124476		3.09	49.1	3.29	4.08	0.11	0.13	0.05	0.024	0.08	9.7	37.6	0.38	644	1.14	0.02
CC124477		2.84	36.1	3.26	4.36	0.11	0.07	0.04	0.019	0.09	7.4	35.5	0.38	1030	0.60	0.02
CC124478		3.03	34.3	3.08	4.07	0.11	0.08	0.05	0.018	0.10	7.3	33.3	0.38	568	0.54	0.02
CC124479		1.68	46.4	2.75	4.51	0.11	0.14	0.10	0.021	0.09	9.9	38.3	0.43	518	0.71	0.02
CC124480		1.88	56.1	3.29	3.94	0.11	0.13	0.05	0.023	0.08	13.0	28.8	0.40	745	0.75	0.02
CC124481		3.05	38.2	3.36	4.14	0.10	0.08	0.16	0.020	0.11	8.7	33.9	0.41	386	0.64	0.02
CC124482		1.97	34.6	3.22	3.66	0.10	0.08	0.09	0.027	0.07	9.5	26.6	0.41	415	0.58	0.02
CC124483		2.42	35.2	2.93	3.56	0.10	0.09	0.11	0.021	0.10	8.4	26.1	0.38	430	0.72	0.02
CC124484		1.93	31.4	3.28	3.66	0.11	0.06	0.06	0.024	0.08	10.9	28.3	0.38	246	0.64	0.02
CC124485		1.56	33.4	3.07	3.38	0.10	0.07	0.22	0.021	0.08	9.1	23.3	0.35	960	2.62	0.02
CC124486		2.72	33.6	2.83	3.11	0.10	0.07	0.21	0.019	0.07	8.2	22.8	0.33	510	1.51	0.02
CC124487		1.52	36.6	3.03	3.67	0.11	0.07	0.27	0.026	0.07	10.1	26.7	0.36	199	2.12	0.02
CC124488		1.46	39.2	3.31	3.14	0.10	0.07	0.32	0.026	0.08	9.6	21.3	0.34	1010	3.37	0.02
CC124489		1.51	34.0	3.12	3.06	0.10	0.06	0.51	0.024	0.08	9.3	21.5	0.34	756	2.86	0.02
CC124490		1.68	35.5	3.14	3.22	0.10	0.06	0.25	0.027	0.07	8.9	23.4	0.34	725	2.56	0.02
CC124250		3.95	18.5	2.71	3.90	0.09	0.08	0.06	0.020	0.07	7.3	42.1	0.42	348	0.76	0.02
CC124331		2.24	21.6	2.64	4.67	0.10	0.06	0.02	0.020	0.08	8.6	47.1	0.43	267	0.66	0.02
CC124332		1.29	20.4	2.82	3.98	0.09	0.08	0.04	0.018	0.06	8.3	33.8	0.46	210	0.77	0.02
CC124333		2.09	21.4	2.73	3.91	0.09	0.07	0.04	0.017	0.08	7.9	44.3	0.43	333	0.63	0.02
CC124334		1.89	38.7	2.84	2.18	0.05	0.14	0.07	0.016	0.09	4.1	25.6	0.44	723	1.68	<0.01
CC124335		1.46	44.1	3.65	3.02	0.07	0.10	0.06	0.017	0.10	7.4	47.4	0.37	1180	1.01	<0.01
CC124336		2.22	44.7	3.50	3.06	0.07	0.11	0.05	0.020	0.07	9.2	36.8	0.45	868	1.03	<0.01
CC124337		1.67	40.8	3.21	2.92	0.07	0.11	0.06	0.018	0.09	10.6	33.3	0.43	382	2.18	<0.01

\*\*\*\*\* See Appendix Page for comments regarding this certificate \*\*\*\*\*



ALS Canada Ltd.  
 2103 Dollarton Hwy  
 North Vancouver BC V7H 0A7  
 Phone: 604 984 0221 Fax: 604 984 0218 www.alsglobal.com

To: STRATEGIC METALS LTD.  
 C/ O ARCHER, CATHRO & ASSOCIATES (1981)  
 LIMITED  
 1016- 510 W HASTINGS ST  
 VANCOUVER BC V6B 1L8

Page: 2 - C  
 Total # Pages: 3 (A - D)  
 Plus Appendix Pages  
 Finalized Date: 10- JUL- 2011  
 Account: MTT

Project: Midas Touch - STAG

**CERTIFICATE OF ANALYSIS WH11111160**

Sample Description	Method Analyte Units LOR	ME- MS41	ME- MS41	ME- MS41	ME- MS41	ME- MS41	ME- MS41	ME- MS41	ME- MS41	ME- MS41	ME- MS41	ME- MS41	ME- MS41	ME- MS41	ME- MS41	
		Nb ppm	Ni ppm	P ppm	Pb ppm	Rb ppm	Re ppm	S %	Sb ppm	Sc ppm	Se ppm	Sn ppm	Sr ppm	Ta ppm	Te ppm	Th ppm
CC102941		0.13	32.6	590	21.2	4.4	<0.001	0.05	0.54	2.8	1.3	0.2	34.4	<0.01	0.04	3.7
CC102942		0.21	34.6	640	18.4	5.8	0.001	0.05	0.68	2.9	1.3	0.2	47.0	<0.01	0.04	3.0
CC102943		0.12	33.8	530	21.2	5.2	0.001	0.05	0.56	3.0	0.7	0.2	36.2	<0.01	0.04	3.8
CC102944		0.12	42.1	470	14.9	4.2	0.001	0.02	0.45	3.1	0.7	0.2	20.5	<0.01	0.04	3.5
CC102975		0.11	32.5	610	25.1	4.8	<0.001	0.06	0.42	2.5	1.1	0.2	39.1	<0.01	0.06	4.1
CC102976		0.19	31.4	540	19.6	4.1	<0.001	0.02	0.46	2.9	0.6	0.2	26.6	<0.01	0.03	4.4
CC102977		0.09	30.3	510	20.7	4.3	<0.001	0.04	0.39	2.5	0.9	0.2	26.3	<0.01	0.04	4.2
CC102978		0.12	31.6	580	20.8	4.4	<0.001	0.05	0.44	2.7	1.1	0.2	34.7	<0.01	0.06	3.8
CC102979		0.11	33.8	520	20.8	4.3	<0.001	0.04	0.51	2.9	1.1	0.2	30.6	<0.01	0.05	4.2
CC102980		0.10	32.8	470	22.1	3.9	0.001	0.04	0.46	2.8	0.8	0.2	29.9	<0.01	0.03	4.1
CC124469		0.22	25.5	850	34.9	12.6	<0.001	0.10	0.41	2.8	1.6	0.3	46.9	<0.01	0.02	2.7
CC124470		0.20	27.2	740	34.4	13.2	<0.001	0.08	0.39	2.9	1.7	0.4	48.6	<0.01	0.03	2.7
CC124471		0.12	30.0	590	42.2	13.3	<0.001	0.07	0.36	2.9	1.6	0.4	58.3	<0.01	0.04	4.0
CC124472		0.15	28.4	690	39.1	12.4	<0.001	0.06	0.35	2.8	1.8	0.4	52.1	<0.01	0.05	3.0
CC124473		0.34	27.6	740	23.5	6.1	<0.001	0.04	0.54	2.9	0.6	0.3	30.3	<0.01	0.04	3.5
CC124474		0.15	31.6	570	26.5	7.7	<0.001	0.04	0.42	2.8	1.0	0.3	36.9	<0.01	0.04	3.6
CC124475		0.16	28.9	590	23.3	7.1	<0.001	0.05	0.33	2.8	1.0	0.3	35.2	<0.01	0.02	3.0
CC124476		0.13	35.4	770	28.1	9.0	<0.001	0.09	0.48	3.1	2.0	0.3	60.3	<0.01	0.05	3.2
CC124477		0.17	28.0	560	29.6	8.7	<0.001	0.06	0.33	2.7	1.2	0.3	42.3	<0.01	0.03	3.3
CC124478		0.16	27.3	560	26.6	9.7	<0.001	0.06	0.32	2.8	1.2	0.3	46.9	<0.01	0.04	3.1
CC124479		0.21	29.5	870	19.4	9.0	0.002	0.12	0.39	3.4	3.3	0.3	94.1	<0.01	0.03	2.4
CC124480		0.14	30.8	760	22.4	7.9	<0.001	0.07	0.57	3.5	1.7	0.3	51.9	<0.01	0.02	2.4
CC124481		0.18	28.8	580	29.2	10.1	<0.001	0.05	0.36	3.3	1.6	0.3	43.8	<0.01	0.04	3.1
CC124482		0.23	31.4	600	19.3	8.5	<0.001	0.05	0.46	3.8	1.0	0.3	53.0	<0.01	0.04	3.1
CC124483		0.22	29.9	670	21.6	8.5	<0.001	0.07	0.44	3.3	1.6	0.3	60.4	<0.01	0.04	2.8
CC124484		0.17	28.4	560	22.1	7.4	0.001	0.05	0.40	3.6	1.0	0.3	36.6	<0.01	0.04	3.8
CC124485		0.21	34.7	720	19.7	7.3	0.002	0.06	1.39	3.2	1.7	0.3	59.2	<0.01	0.03	2.5
CC124486		0.18	29.3	630	19.2	7.1	0.001	0.07	0.83	2.9	2.2	0.2	56.8	<0.01	0.03	2.4
CC124487		0.20	36.0	650	19.2	6.4	0.003	0.05	1.50	3.6	2.4	0.3	45.8	<0.01	0.04	3.2
CC124488		0.20	51.6	810	19.9	6.6	0.005	0.07	2.28	3.4	2.9	0.3	65.1	<0.01	0.05	2.8
CC124489		0.17	42.9	750	18.6	6.4	0.003	0.06	1.95	3.2	2.3	0.2	55.6	<0.01	0.03	2.9
CC124490		0.17	44.7	720	18.7	6.7	0.003	0.06	1.65	3.1	2.2	0.2	53.9	<0.01	0.04	2.8
CC124250		0.34	23.7	870	17.8	11.1	<0.001	0.13	0.27	2.5	1.5	0.3	57.9	<0.01	0.01	1.8
CC124331		0.34	33.2	860	23.1	13.0	<0.001	0.09	0.35	1.9	1.6	0.3	42.9	<0.01	0.02	1.4
CC124332		0.23	24.3	930	19.8	8.0	<0.001	0.09	0.28	2.3	0.7	0.3	47.7	<0.01	0.02	2.0
CC124333		0.30	29.8	730	19.7	9.6	<0.001	0.10	0.34	2.1	1.5	0.3	46.2	<0.01	0.02	1.8
CC124334		0.15	47.2	930	28.2	9.2	<0.001	0.18	0.34	1.9	1.4	0.2	107.0	<0.01	0.03	2.1
CC124335		0.28	81.6	1040	25.5	9.6	<0.001	0.04	0.42	2.8	1.3	0.2	28.0	0.01	0.03	2.5
CC124336		0.20	52.0	740	29.7	8.2	<0.001	0.07	0.35	2.7	0.9	0.2	49.4	<0.01	0.04	3.7
CC124337		0.16	43.1	730	29.5	8.2	<0.001	0.09	0.34	2.8	1.0	0.2	54.1	<0.01	0.03	4.4



ALS Canada Ltd.  
 2103 Dollarton Hwy  
 North Vancouver BC V7H 0A7  
 Phone: 604 984 0221 Fax: 604 984 0218 www.alsglobal.com

To: STRATEGIC METALS LTD.  
 C/ O ARCHER, CATHRO & ASSOCIATES (1981)  
 LIMITED  
 1016- 510 W HASTINGS ST  
 VANCOUVER BC V6B 1L8

Page: 2 - D  
 Total # Pages: 3 (A - D)  
 Plus Appendix Pages  
 Finalized Date: 10- JUL- 2011  
 Account: MTT

Project: Midas Touch - STAG

**CERTIFICATE OF ANALYSIS WH11111160**

Sample Description	Method Analyte Units LOR	ME- MS41	ME- MS41	ME- MS41	ME- MS41	ME- MS41	ME- MS41	ME- MS41	
		Ti %	Ti ppm	U ppm	V ppm	W ppm	Y ppm	Zn ppm	Zr ppm
		0.005	0.02	0.05	1	0.05	0.05	2	0.5
CC102941		0.006	0.08	1.03	15	<0.05	8.62	94	2.0
CC102942		0.009	0.08	1.02	20	0.06	8.25	115	2.1
CC102943		0.006	0.05	0.93	16	<0.05	8.37	94	2.3
CC102944		<0.005	0.04	0.66	18	<0.05	6.39	122	1.5
CC102975		0.006	0.05	1.74	14	<0.05	9.66	87	2.0
CC102976		0.012	0.05	0.87	19	0.07	7.70	75	1.5
CC102977		0.005	0.05	1.09	14	<0.05	8.04	84	1.9
CC102978		0.006	0.05	1.28	14	<0.05	8.82	87	1.9
CC102979		0.006	0.05	1.00	15	<0.05	8.25	87	2.3
CC102980		0.005	0.04	1.20	14	<0.05	8.08	86	2.1
CC124469		0.006	0.09	2.77	18	0.05	11.15	74	3.7
CC124470		0.006	0.10	3.41	16	0.05	11.55	73	3.3
CC124471		<0.005	0.11	5.71	14	<0.05	11.60	72	3.5
CC124472		0.005	0.11	4.64	16	0.06	12.30	74	2.3
CC124473		0.017	0.07	0.90	25	0.12	9.05	78	2.0
CC124474		0.007	0.08	2.29	17	0.05	10.90	82	1.6
CC124475		0.006	0.06	1.01	20	0.05	9.11	90	2.0
CC124476		<0.005	0.09	0.99	14	<0.05	16.25	104	3.6
CC124477		0.007	0.07	2.93	18	0.05	9.41	75	2.0
CC124478		0.006	0.07	2.25	17	0.05	9.92	74	2.3
CC124479		0.006	0.07	6.60	16	0.05	13.60	92	4.3
CC124480		0.005	0.07	7.18	18	<0.05	14.90	83	3.8
CC124481		0.006	0.08	1.96	18	0.05	11.45	77	2.3
CC124482		0.008	0.06	1.02	20	0.06	8.83	83	2.8
CC124483		0.007	0.08	1.70	18	0.07	10.05	79	2.6
CC124484		0.007	0.06	1.49	19	0.05	8.57	72	2.0
CC124485		0.007	0.10	1.73	22	0.06	8.74	129	2.2
CC124486		0.006	0.09	2.36	18	0.10	8.87	98	2.3
CC124487		0.006	0.16	4.31	25	0.06	9.54	142	2.2
CC124488		0.006	0.22	2.05	27	0.07	9.51	233	2.2
CC124489		0.006	0.18	1.49	24	0.14	8.80	193	2.0
CC124490		0.006	0.16	1.77	22	0.07	8.88	207	2.1
CC124250		0.009	0.10	2.68	21	0.07	8.39	69	2.1
CC124331		0.010	0.09	1.08	23	0.09	7.48	77	1.7
CC124332		0.009	0.09	1.50	21	0.05	7.54	79	2.3
CC124333		0.011	0.08	2.62	20	0.09	7.87	88	1.8
CC124334		<0.005	0.07	4.00	10	0.12	8.70	68	4.7
CC124335		0.011	0.07	1.71	18	0.11	26.2	157	2.1
CC124336		0.007	0.08	1.59	15	0.07	12.95	122	3.5
CC124337		0.005	0.06	1.40	12	0.07	11.85	99	3.7



ALS Canada Ltd.  
 2103 Dollarton Hwy  
 North Vancouver BC V7H 0A7  
 Phone: 604 984 0221 Fax: 604 984 0218 www.alsglobal.com

To: STRATEGIC METALS LTD.  
 C/ O ARCHER, CATHRO & ASSOCIATES (1981)  
 LIMITED  
 1016- 510 W HASTINGS ST  
 VANCOUVER BC V6B 1L8

Page: 3 - A  
 Total # Pages: 3 (A - D)  
 Plus Appendix Pages  
 Finalized Date: 10- JUL- 2011  
 Account: MTT

Project: Midas Touch - STAG

**CERTIFICATE OF ANALYSIS WH11111160**

Sample Description	Method Analyte Units LOR	WEI- 21	Au- TL43	ME- MS41	ME- MS41	ME- MS41	ME- MS41	ME- MS41	ME- MS41	ME- MS41	ME- MS41	ME- MS41	ME- MS41	ME- MS41	ME- MS41	
		Recvd Wt. kg	Au ppm	Ag ppm	Al %	As ppm	Au ppm	B ppm	Ba ppm	Be ppm	Bi ppm	Ca %	Cd ppm	Ce ppm	Co ppm	Cr ppm
		0.02	0.001	0.01	0.01	0.1	0.2	10	10	0.05	0.01	0.01	0.01	0.02	0.1	1
CC124338		0.18	0.002	0.17	1.17	7.2	<0.2	<10	120	0.71	0.30	0.75	0.24	13.45	17.7	18
CC124339		0.20	0.001	0.12	1.16	6.6	<0.2	<10	80	0.78	0.30	0.31	0.08	19.20	17.6	18
CC124340		0.26	0.001	0.13	1.12	6.2	<0.2	<10	80	0.80	0.28	0.31	0.18	14.00	21.4	16
CC124341		0.30	0.001	0.11	1.10	6.7	<0.2	<10	90	0.70	0.29	0.35	0.19	15.00	20.0	19
CC124342		0.16	0.002	0.25	1.44	8.9	<0.2	<10	130	0.68	0.31	0.66	0.27	17.95	13.5	21
CC124343		0.20	0.002	0.08	1.18	10.3	<0.2	<10	140	0.48	0.24	0.33	0.25	19.20	17.9	24
CC124344		0.24	0.001	0.13	0.89	8.6	<0.2	<10	140	0.40	0.29	0.54	0.18	15.20	8.6	18
CC124345		0.20	0.001	0.18	1.30	6.6	<0.2	<10	150	0.89	0.32	0.53	0.28	15.95	21.7	22
CC124346		0.24	0.002	0.20	1.25	8.5	<0.2	<10	120	0.78	0.29	0.38	0.26	17.75	18.7	21
CC124347		0.22	0.001	0.27	1.19	6.6	<0.2	<10	110	0.81	0.29	0.41	0.23	15.70	21.3	20
CC124348		0.28	0.002	0.24	1.20	9.0	<0.2	<10	200	0.56	0.28	0.75	0.32	23.3	13.0	21
CC124349		0.24	0.006	0.14	0.93	6.0	<0.2	<10	110	0.51	0.19	0.35	0.28	15.75	13.5	18
CC124350		0.26	0.002	0.28	2.30	11.2	<0.2	<10	170	1.93	0.19	0.32	28.5	17.40	208	20
CC102911		0.26	0.001	0.31	1.41	14.4	<0.2	<10	190	1.08	0.23	0.37	21.9	15.75	62.4	23
CC102912		0.22	<0.001	0.31	2.86	11.7	<0.2	<10	170	2.41	0.19	0.34	36.8	20.6	262	19
CC102913		0.26	0.001	0.31	2.18	12.5	<0.2	<10	160	1.70	0.20	0.37	24.6	17.15	147.0	21
CC102914		0.20	0.001	0.21	1.46	9.0	<0.2	<10	140	0.96	0.24	0.43	15.65	17.55	54.0	21
CC102915		0.24	0.002	0.24	1.12	7.7	<0.2	<10	140	0.56	0.23	0.51	0.42	14.00	12.7	21
CC102916		0.28	0.001	0.19	1.42	8.7	<0.2	<10	140	1.01	0.22	0.41	15.00	17.55	83.9	20
CC102917		0.22	0.001	0.20	1.35	8.1	<0.2	<10	130	0.85	0.24	0.41	8.97	17.50	51.2	20
CC102918		0.26	0.001	0.14	1.17	7.2	<0.2	<10	120	0.77	0.18	0.33	10.65	15.50	66.5	18
CC102919		0.30	0.001	0.22	1.26	9.6	<0.2	<10	150	0.79	0.24	0.44	9.17	15.35	44.3	20
CC102920		0.24	0.001	0.19	1.53	8.4	<0.2	<10	130	1.06	0.20	0.39	14.15	15.25	84.9	19
CC102921		0.20	0.001	0.20	1.32	8.8	<0.2	<10	150	0.88	0.23	0.64	10.40	14.65	61.6	20

\*\*\*\*\* See Appendix Page for comments regarding this certificate \*\*\*\*\*



ALS Canada Ltd.  
 2103 Dollarton Hwy  
 North Vancouver BC V7H 0A7  
 Phone: 604 984 0221 Fax: 604 984 0218 www.alsglobal.com

To: STRATEGIC METALS LTD.  
 C/ O ARCHER, CATHRO & ASSOCIATES (1981)  
 LIMITED  
 1016- 510 W HASTINGS ST  
 VANCOUVER BC V6B 1L8

Page: 3 - B  
 Total # Pages: 3 (A - D)  
 Plus Appendix Pages  
 Finalized Date: 10- JUL- 2011  
 Account: MTT

Project: Midas Touch - STAG

**CERTIFICATE OF ANALYSIS WH11111160**

Sample Description	Method Analyte Units LOR	ME- MS41	ME- MS41	ME- MS41	ME- MS41	ME- MS41	ME- MS41	ME- MS41	ME- MS41	ME- MS41	ME- MS41	ME- MS41	ME- MS41	ME- MS41	ME- MS41	
		Cs ppm	Cu ppm	Fe %	Ga ppm	Ge ppm	Hf ppm	Hg ppm	In ppm	K %	La ppm	Li ppm	Mg %	Mn ppm	Mo ppm	Na %
		0.05	0.2	0.01	0.05	0.05	0.02	0.01	0.005	0.01	0.2	0.1	0.01	5	0.05	0.01
CC124338		1.93	38.2	3.01	2.89	0.05	0.12	0.06	0.016	0.08	6.4	32.0	0.44	687	0.89	<0.01
CC124339		1.18	37.8	3.36	2.99	0.06	0.10	0.04	0.016	0.05	9.0	36.0	0.43	400	0.81	<0.01
CC124340		1.76	36.4	3.16	3.08	0.06	0.09	0.04	0.015	0.07	6.5	37.4	0.40	648	0.78	<0.01
CC124341		1.47	34.0	3.29	3.00	0.06	0.08	0.03	0.015	0.06	7.0	36.1	0.38	696	1.23	<0.01
CC124342		1.24	38.1	3.36	3.40	0.06	0.09	0.10	0.021	0.09	8.4	43.2	0.37	483	1.00	<0.01
CC124343		0.83	32.3	3.17	3.52	0.06	0.04	0.04	0.022	0.06	8.8	32.3	0.38	1330	1.64	<0.01
CC124344		1.28	24.7	2.51	4.03	<0.05	<0.02	0.03	0.016	0.08	7.4	15.9	0.21	419	1.24	<0.01
CC124345		2.16	39.2	3.42	3.41	0.06	0.10	0.05	0.017	0.09	7.5	41.3	0.41	643	1.24	<0.01
CC124346		1.66	43.6	3.38	3.42	0.07	0.10	0.07	0.018	0.08	8.4	37.5	0.45	579	1.04	<0.01
CC124347		1.76	38.9	3.18	3.25	0.06	0.10	0.05	0.017	0.08	7.4	38.3	0.42	811	1.09	<0.01
CC124348		0.69	43.3	3.00	3.32	0.06	0.08	0.10	0.025	0.05	11.6	28.9	0.41	230	1.00	<0.01
CC124349		0.90	28.9	2.55	2.68	0.06	0.07	0.05	0.015	0.05	7.6	29.8	0.36	371	0.85	<0.01
CC124350		1.48	185.0	2.47	2.91	0.11	0.19	0.08	0.021	0.04	8.9	44.5	0.32	3270	2.24	<0.01
CC102911		1.65	79.0	2.87	3.17	0.08	0.12	0.09	0.026	0.04	7.8	37.5	0.36	1580	3.06	<0.01
CC102912		1.62	222	2.37	3.45	0.13	0.24	0.10	0.022	0.04	10.6	46.2	0.32	4580	2.63	<0.01
CC102913		1.55	135.5	2.71	3.17	0.11	0.17	0.10	0.025	0.04	8.7	40.0	0.35	2160	2.53	<0.01
CC102914		1.44	61.1	2.87	3.10	0.08	0.11	0.07	0.020	0.06	8.7	36.0	0.40	1060	1.46	<0.01
CC102915		1.73	33.0	2.72	3.03	0.06	0.08	0.08	0.018	0.06	6.9	34.4	0.36	500	0.99	<0.01
CC102916		1.23	68.4	2.75	2.93	0.08	0.11	0.07	0.018	0.05	8.6	37.6	0.37	1590	1.37	<0.01
CC102917		1.27	58.2	2.77	2.93	0.07	0.11	0.08	0.020	0.05	8.6	36.0	0.38	879	1.33	<0.01
CC102918		0.77	54.9	2.43	2.61	0.07	0.09	0.06	0.015	0.04	7.5	31.9	0.35	1320	1.11	<0.01
CC102919		1.22	56.8	2.85	3.04	0.07	0.10	0.08	0.021	0.05	7.5	37.4	0.39	1020	1.52	<0.01
CC102920		1.05	71.5	2.53	2.86	0.09	0.12	0.07	0.018	0.05	7.6	37.5	0.36	1360	1.34	<0.01
CC102921		1.25	62.0	2.68	3.03	0.07	0.11	0.10	0.020	0.06	7.2	38.2	0.41	1280	1.38	<0.01

\*\*\*\*\* See Appendix Page for comments regarding this certificate \*\*\*\*\*



ALS Canada Ltd.  
 2103 Dollarton Hwy  
 North Vancouver BC V7H 0A7  
 Phone: 604 984 0221 Fax: 604 984 0218 www.alsglobal.com

To: STRATEGIC METALS LTD.  
 C/ O ARCHER, CATHRO & ASSOCIATES (1981)  
 LIMITED  
 1016- 510 W HASTINGS ST  
 VANCOUVER BC V6B 1L8

Page: 3 - C  
 Total # Pages: 3 (A - D)  
 Plus Appendix Pages  
 Finalized Date: 10- JUL- 2011  
 Account: MTT

Project: Midas Touch - STAG

**CERTIFICATE OF ANALYSIS WH11111160**

Sample Description	Method Analyte Units LOR	ME- MS41	ME- MS41	ME- MS41	ME- MS41	ME- MS41	ME- MS41	ME- MS41	ME- MS41	ME- MS41	ME- MS41	ME- MS41	ME- MS41	ME- MS41	ME- MS41	
		Nb ppm	Ni ppm	P ppm	Pb ppm	Rb ppm	Re ppm	S %	Sb ppm	Sc ppm	Se ppm	Sn ppm	Sr ppm	Ta ppm	Te ppm	Th ppm
		0.05	0.2	10	0.2	0.1	0.001	0.01	0.05	0.1	0.2	0.2	0.2	0.01	0.01	0.2
CC124338		0.25	32.8	720	27.2	11.7	<0.001	0.12	0.33	2.4	1.0	0.2	72.4	<0.01	0.04	2.8
CC124339		0.18	30.3	520	26.0	6.5	<0.001	0.04	0.28	2.5	0.7	0.2	34.1	<0.01	0.04	3.7
CC124340		0.19	33.8	570	24.9	8.6	<0.001	0.05	0.29	2.4	0.8	0.2	37.2	<0.01	0.04	3.2
CC124341		0.16	33.2	520	25.5	6.9	<0.001	0.05	0.31	2.2	0.8	0.2	33.5	<0.01	0.03	3.6
CC124342		0.38	31.6	940	22.6	12.5	<0.001	0.06	0.47	3.1	1.1	0.3	68.2	<0.01	0.05	2.4
CC124343		0.30	32.9	750	20.7	9.7	<0.001	0.04	0.77	1.9	0.7	0.2	37.0	<0.01	0.04	1.5
CC124344		0.26	15.3	1100	18.6	13.4	<0.001	0.08	0.55	0.8	0.6	0.4	52.7	<0.01	0.03	0.3
CC124345		0.22	36.3	640	27.5	12.3	<0.001	0.06	0.35	2.8	1.1	0.3	40.3	<0.01	0.04	3.5
CC124346		0.25	37.9	690	25.2	10.2	<0.001	0.05	0.52	3.0	0.9	0.2	42.4	<0.01	0.04	3.3
CC124347		0.20	36.1	620	26.0	10.0	<0.001	0.06	0.33	2.6	0.9	0.2	42.8	<0.01	0.03	3.4
CC124348		0.38	35.1	740	22.3	7.8	<0.001	0.06	0.62	3.2	0.9	0.2	51.0	<0.01	0.04	2.3
CC124349		0.22	31.0	570	16.1	7.0	<0.001	0.04	0.45	2.4	0.7	0.2	35.5	<0.01	0.03	3.1
CC124350		0.29	388	680	14.0	7.3	0.001	0.06	1.64	3.3	3.6	0.2	33.2	0.02	0.04	3.0
CC102911		0.27	299	700	18.0	9.2	0.001	0.05	2.46	2.9	3.1	0.2	38.8	0.01	0.05	2.6
CC102912		0.31	426	650	14.4	8.1	0.001	0.08	1.74	3.6	4.2	0.2	36.8	0.03	0.04	3.3
CC102913		0.31	434	670	15.0	8.4	0.001	0.06	2.07	3.4	3.4	0.2	37.5	0.02	0.05	3.1
CC102914		0.28	229	630	19.2	9.5	0.001	0.05	1.07	2.8	1.7	0.2	43.5	0.01	0.04	3.3
CC102915		0.35	32.5	730	18.8	11.5	<0.001	0.04	0.55	2.8	1.0	0.2	54.9	<0.01	0.03	2.2
CC102916		0.27	249	630	17.5	8.3	0.001	0.04	1.00	2.9	1.7	0.2	40.3	0.01	0.04	3.2
CC102917		0.27	151.0	630	18.3	8.0	0.001	0.04	0.96	2.8	1.6	0.2	39.9	0.01	0.04	3.1
CC102918		0.25	147.5	540	13.9	5.4	<0.001	0.04	0.74	2.4	1.3	<0.2	31.0	0.01	0.03	3.3
CC102919		0.28	161.5	660	18.4	7.9	0.001	0.04	1.09	3.0	1.9	0.2	41.5	<0.01	0.04	3.0
CC102920		0.26	246	590	15.4	6.7	0.001	0.05	0.92	2.8	2.1	0.2	40.3	0.01	0.04	3.0
CC102921		0.26	175.5	650	17.5	8.8	0.001	0.06	0.97	2.9	1.9	0.2	54.3	0.01	0.04	2.8

\*\*\*\*\* See Appendix Page for comments regarding this certificate \*\*\*\*\*



ALS Canada Ltd.  
 2103 Dollarton Hwy  
 North Vancouver BC V7H 0A7  
 Phone: 604 984 0221 Fax: 604 984 0218 www.alsglobal.com

To: STRATEGIC METALS LTD.  
 C/ O ARCHER, CATHRO & ASSOCIATES (1981)  
 LIMITED  
 1016- 510 W HASTINGS ST  
 VANCOUVER BC V6B 1L8

Page: 3 - D  
 Total # Pages: 3 (A - D)  
 Plus Appendix Pages  
 Finalized Date: 10- JUL- 2011  
 Account: MTT

Project: Midas Touch - STAG

**CERTIFICATE OF ANALYSIS WH11111160**

Sample Description	Method Analyte Units LOR	ME- MS41	ME- MS41	ME- MS41	ME- MS41	ME- MS41	ME- MS41	ME- MS41	ME- MS41
		Ti %	Ti ppm	U ppm	V ppm	W ppm	Y ppm	Zn ppm	Zr ppm
		0.005	0.02	0.05	1	0.05	0.05	2	0.5
CC124338		0.007	0.08	2.85	15	0.06	8.00	70	4.1
CC124339		0.006	0.06	1.70	14	<0.05	9.27	76	3.0
CC124340		0.006	0.06	1.46	13	<0.05	8.37	85	3.0
CC124341		0.005	0.06	1.33	13	<0.05	7.09	81	2.6
CC124342		0.011	0.11	1.60	23	0.09	10.90	111	2.5
CC124343		0.009	0.09	4.30	26	0.12	6.81	99	0.9
CC124344		0.011	0.09	3.41	29	0.11	5.48	69	<0.5
CC124345		0.006	0.08	1.47	14	0.05	9.17	103	3.5
CC124346		0.007	0.08	1.61	19	0.05	9.26	104	3.2
CC124347		0.006	0.08	1.71	14	0.05	8.60	86	3.2
CC124348		0.008	0.10	3.29	24	0.08	10.95	134	2.5
CC124349		0.007	0.06	1.04	16	<0.05	7.20	96	2.2
CC124350		0.008	0.16	2.72	23	0.10	79.3	3700	3.7
CC102911		0.006	0.20	3.02	26	0.07	23.2	2340	3.2
CC102912		0.007	0.17	3.18	23	0.13	116.5	5320	4.6
CC102913		0.007	0.17	2.57	24	0.10	60.2	3940	4.1
CC102914		0.006	0.11	1.82	20	0.06	22.3	2350	2.9
CC102915		0.010	0.08	1.68	22	0.08	7.84	124	2.3
CC102916		0.007	0.10	1.59	20	0.06	29.2	2650	2.7
CC102917		0.007	0.11	1.55	20	0.06	22.5	1600	2.8
CC102918		0.006	0.07	1.36	18	0.07	21.2	1680	2.4
CC102919		0.008	0.12	1.96	21	0.06	17.95	1450	2.9
CC102920		0.006	0.09	1.59	19	0.07	36.4	2700	3.0
CC102921		0.007	0.11	1.94	20	0.06	21.3	1760	2.9





ALS Canada Ltd.  
2103 Dollarton Hwy  
North Vancouver BC V7H 0A7  
Phone: 604 984 0221 Fax: 604 984 0218 www.alsglobal.com

To: STRATEGIC METALS LTD.  
C/ O ARCHER, CATHRO & ASSOCIATES (1981)  
LIMITED  
1016- 510 W HASTINGS ST  
VANCOUVER BC V6B 1L8

Page: Appendix 1  
Total # Appendix Pages: 1  
Finalized Date: 10- JUL- 2011  
Account: MTT

Project: Midas Touch - STAG

**CERTIFICATE OF ANALYSIS WH11111160**

Method	CERTIFICATE COMMENTS
ME- MS41	Gold determinations by this method are semi- quantitative due to the small sample weight used (0.5g).



ALS Canada Ltd.  
 2103 Dollarton Hwy  
 North Vancouver BC V7H 0A7  
 Phone: 604 984 0221 Fax: 604 984 0218 www.alsglobal.com

To: **STRATEGIC METALS LTD.**  
**C/ O ARCHER, CATHRO & ASSOCIATES (1981)**  
**LIMITED**  
**1016- 510 W HASTINGS ST**  
**VANCOUVER BC V6B 1L8**

**Page: 1**  
**Finalized Date: 1- JUL- 2011**  
**Account: MTT**

**CERTIFICATE WH11114119**

Project: Midas Touch- Crag  
 P.O. No.: Batch 9  
 This report is for 36 Drill Core samples submitted to our lab in Whitehorse, YT, Canada on 22- JUN- 2011.  
 The following have access to data associated with this certificate:

DOUG EATON	SARAH EATON	JOAN MARIACHER
BRUCE YOUNGMAN		

<b>SAMPLE PREPARATION</b>	
ALS CODE	DESCRIPTION
WEI- 21	Received Sample Weight
LOG- 22	Sample login - Rcd w/o BarCode
CRU- 31	Fine crushing - 70% <2mm
CRU- QC	Crushing QC Test
PUL- QC	Pulverizing QC Test
SPL- 21	Split sample - riffle splitter
PUL- 31	Pulverize split to 85% <75 um
LOG- 24	Pulp Login - Rcd w/o Barcode

<b>ANALYTICAL PROCEDURES</b>		
ALS CODE	DESCRIPTION	INSTRUMENT
Au- AA26	Ore Grade Au 50g FA AA finish	AAS
ME- MS61	48 element four acid ICP- MS	
Hg- CV41	Trace Hg - cold vapor/AAS	FIMS

To: **STRATEGIC METALS LTD.**  
**ATTN: JOAN MARIACHER**  
**C/ O ARCHER, CATHRO & ASSOCIATES (1981) LIMITED**  
**1016- 510 W HASTINGS ST**  
**VANCOUVER BC V6B 1L8**

This is the Final Report and supersedes any preliminary report with this certificate number. Results apply to samples as submitted. All pages of this report have been checked and approved for release.

**Signature:**   
 Colin Ramshaw, Vancouver Laboratory Manager



ALS Canada Ltd.  
 2103 Dollarton Hwy  
 North Vancouver BC V7H 0A7  
 Phone: 604 984 0221 Fax: 604 984 0218 www.alsglobal.com

To: STRATEGIC METALS LTD.  
 C/ O ARCHER, CATHRO & ASSOCIATES (1981)  
 LIMITED  
 1016- 510 W HASTINGS ST  
 VANCOUVER BC V6B 1L8

Page: 2 - A  
 Total # Pages: 2 (A - D)  
 Plus Appendix Pages  
 Finalized Date: 1- JUL- 2011  
 Account: MTT

Project: Midas Touch- Crag

**CERTIFICATE OF ANALYSIS WH11114119**

Sample Description	Method Analyte Units LOR	WEI- 21	Au- AA26	ME- MS61	ME- MS61	ME- MS61	ME- MS61	ME- MS61	ME- MS61	ME- MS61	ME- MS61	ME- MS61	ME- MS61	ME- MS61	ME- MS61	ME- MS61
		Recvd Wt. kg	Au ppm	Ag ppm	Al %	As ppm	Ba ppm	Be ppm	Bi ppm	Ca %	Cd ppm	Ce ppm	Co ppm	Cr ppm	Cs ppm	Cu ppm
		0.02	0.01	0.01	0.01	0.2	10	0.05	0.01	0.01	0.02	0.01	0.1	1	0.05	0.2
1078689		7.86	0.02	0.02	0.29	148	70	0.16	0.01	19.40	<0.02	6.48	1.6	4	0.60	4.6
1078690		6.49	<0.01	<0.01	8.14	72.2	1510	1.55	0.03	6.34	0.14	136.5	29.6	77	16.40	40.0
1078691		4.02	<0.01	<0.01	7.85	58.2	1380	1.57	0.03	6.24	0.13	128.5	29.3	71	15.90	39.1
1078692		2.30	<0.01	<0.01	8.17	60.8	1900	1.73	0.04	5.86	0.16	141.0	30.8	72	16.80	41.4
1078693		5.49	0.01	0.02	1.65	108	810	0.47	0.02	17.30	0.04	29.2	5.8	17	3.22	7.9
1078694		9.25	<0.01	0.02	0.08	54	20	0.11	0.01	20.4	<0.02	1.96	0.8	2	0.10	0.2
1078695		9.37	<0.01	0.02	0.13	95	40	0.13	0.01	20.7	<0.02	2.62	0.9	2	0.14	0.5
1078696		10.25	0.01	0.03	0.15	172	40	0.14	0.01	20.1	<0.02	3.54	0.9	3	0.13	1.1
1078697		10.41	<0.01	0.04	0.05	175	10	0.08	0.01	20.7	<0.02	3.31	0.6	2	<0.05	0.6
1078698		0.27	1.17	0.50	2.33	257	130	1.14	8.46	17.35	2.05	27.1	4.0	42	6.73	71.7
1078699		9.22	<0.01	0.03	0.06	180	20	0.09	0.01	20.1	<0.02	3.63	0.6	1	<0.05	0.3
1078700		10.10	0.01	0.06	0.20	382	60	0.13	0.01	20.1	0.02	4.38	0.9	4	0.17	1.2
1078701		8.89	0.03	0.04	0.13	282	50	0.12	0.01	20.3	<0.02	5.63	0.9	3	0.09	1.0
1078702		9.53	0.03	0.02	1.68	173	1040	0.57	0.01	17.10	0.04	20.5	6.4	49	2.01	8.8
1078703		9.05	0.02	0.04	0.16	561	70	0.11	0.01	19.85	<0.02	3.90	0.9	3	0.10	1.2
1078704		3.97	0.02	0.06	0.14	5620	50	0.15	0.01	20.4	0.02	4.03	0.9	3	0.36	1.2
1078705		6.01	<0.01	0.01	0.09	9	50	0.08	0.02	20.4	0.06	1.20	1.2	3	0.25	1.4
1078706		5.83	0.02	0.03	0.11	384	40	0.10	0.01	20.1	0.02	5.38	0.8	3	0.07	0.5
1078707		9.72	0.02	0.04	0.06	667	10	0.12	0.01	20.4	<0.02	3.37	0.8	2	<0.05	0.5
1078708		7.59	0.04	0.05	0.43	1420	370	0.18	0.02	18.95	0.04	6.59	1.4	4	0.19	1.6
1078709		4.47	0.27	0.17	5.50	6010	1200	0.98	0.23	4.13	0.16	69.7	8.9	41	2.73	16.3
1078710		6.92	<0.01	0.02	0.08	10	20	0.06	0.02	20.3	0.05	0.99	0.8	1	0.14	0.7
1078711		6.62	<0.01	<0.01	10.80	2880	2250	2.24	0.52	0.43	0.03	97.4	15.3	72	6.28	33.4
1078712		9.76	<0.01	<0.01	10.90	33.2	1590	2.89	0.54	0.25	<0.02	118.5	19.0	81	6.97	30.2
1078713		4.64	<0.01	0.04	9.72	548	300	3.23	0.44	0.44	0.02	107.5	18.4	85	9.36	62.6
1078714		4.38	0.02	0.11	0.77	5860	1160	0.25	0.04	18.90	0.02	14.05	2.5	8	0.44	4.2
1078715		9.80	0.01	0.13	0.57	1200	290	0.21	0.03	18.40	0.02	12.10	1.9	5	0.45	4.2
1078716		9.86	0.04	0.15	0.69	474	360	0.27	0.05	19.25	<0.02	13.80	2.3	5	0.64	5.2
1078717		9.93	0.03	0.11	0.51	869	230	0.16	0.03	19.45	<0.02	11.35	2.0	4	0.24	3.9
1078718		9.06	<0.01	0.04	0.19	1120	120	0.11	0.01	19.60	<0.02	5.24	0.8	2	0.08	1.0
1078719		9.69	<0.01	0.24	0.64	1010	340	0.21	0.04	18.05	<0.02	11.45	2.5	5	0.67	5.3
1078720		0.26	0.26	97.9	5.30	231	570	0.62	5.10	1.42	24.5	16.70	10.6	62	0.87	5870
1078721		10.78	0.01	0.31	0.70	106	350	0.29	0.04	18.30	0.15	13.90	2.0	6	0.89	6.5
1078722		8.83	0.03	0.44	1.10	474	530	0.27	0.06	17.30	0.12	18.85	3.7	7	0.90	8.3
1078723		9.93	0.01	0.10	0.53	673	440	0.23	0.03	19.35	0.02	9.28	1.8	3	0.85	4.0
1078724		9.67	0.01	0.09	0.46	44	310	0.19	0.02	18.75	<0.02	8.83	1.3	4	0.46	2.6



ALS Canada Ltd.  
 2103 Dollarton Hwy  
 North Vancouver BC V7H 0A7  
 Phone: 604 984 0221 Fax: 604 984 0218 www.alsglobal.com

To: STRATEGIC METALS LTD.  
 C/ O ARCHER, CATHRO & ASSOCIATES (1981)  
 LIMITED  
 1016- 510 W HASTINGS ST  
 VANCOUVER BC V6B 1L8

Page: 2 - B  
 Total # Pages: 2 (A - D)  
 Plus Appendix Pages  
 Finalized Date: 1- JUL- 2011  
 Account: MTT

Project: Midas Touch- Crag

**CERTIFICATE OF ANALYSIS WH11114119**

Sample Description	Method Analyte Units LOR	ME- MS61	ME- MS61	ME- MS61	ME- MS61	Hg- CV41	ME- MS61	ME- MS61	ME- MS61	ME- MS61	ME- MS61	ME- MS61	ME- MS61	ME- MS61	ME- MS61	ME- MS61
		Fe %	Ga ppm	Ge ppm	Hf ppm	Hg ppm	In ppm	K %	La ppm	Li ppm	Mg %	Mn ppm	Mo ppm	Na %	Nb ppm	Ni ppm
I078689		0.80	0.91	<0.05	0.3	1.38	<0.005	0.10	3.6	1.2	11.90	1070	0.42	0.02	3.3	2.6
I078690		3.74	24.1	0.31	7.3	4.44	0.085	2.47	63.0	15.3	2.05	669	4.61	0.54	113.0	57.8
I078691		5.25	23.7	0.32	7.2	4.50	0.080	2.41	58.9	15.6	1.65	683	4.46	0.54	110.5	64.5
I078692		5.42	24.8	0.37	7.3	4.52	0.088	2.45	65.9	16.4	1.66	624	5.01	0.55	118.0	71.3
I078693		1.66	4.79	0.05	1.5	2.9	0.014	0.61	14.8	4.1	10.40	901	1.08	0.06	19.5	12.6
I078694		0.27	0.57	0.54	0.1	0.4	<0.005	0.02	1.2	0.6	12.70	566	0.12	0.02	0.5	0.5
I078695		0.31	0.79	0.63	0.1	0.52	<0.005	0.05	1.7	1.0	12.75	759	0.11	0.02	0.4	1.1
I078696		0.33	0.81	0.55	0.1	1.08	<0.005	0.05	2.2	1.1	12.40	767	0.17	0.02	0.4	1.4
I078697		0.36	0.46	0.36	<0.1	2.34	<0.005	0.01	2.4	0.5	12.65	1140	0.07	0.01	0.1	0.3
I078698		2.59	8.22	<0.05	1.2	2.28	0.701	0.71	18.7	10.4	3.50	1700	76.0	0.01	5.2	71.1
I078699		0.55	0.38	0.19	<0.1	1.1	<0.005	0.01	2.6	0.4	12.30	1400	0.22	0.02	0.1	0.4
I078700		0.36	0.85	0.48	0.1	4.02	<0.005	0.07	2.6	1.0	12.30	779	0.12	0.02	0.4	1.9
I078701		0.27	0.84	0.60	0.1	2.45	<0.005	0.04	3.9	0.6	12.35	1020	0.19	0.01	0.3	1.8
I078702		1.25	4.06	0.14	0.9	4.7	0.011	0.68	11.2	3.4	10.40	751	0.95	0.04	20.4	22.4
I078703		0.29	0.76	0.49	0.1	6.42	<0.005	0.05	2.4	0.7	12.25	598	0.28	0.01	0.4	1.4
I078704		0.31	0.75	0.55	0.1	6.17	<0.005	0.04	2.5	0.7	12.45	658	0.79	0.02	0.3	1.6
I078705		0.43	0.63	0.53	<0.1	0.02	<0.005	0.03	0.6	0.7	12.85	191	0.10	0.01	0.4	2.5
I078706		0.53	0.69	0.40	0.1	7.8	<0.005	0.03	3.7	0.3	12.20	1160	0.11	0.01	0.3	1.9
I078707		0.36	0.58	0.52	<0.1	11.4	<0.005	0.01	2.5	0.2	12.50	925	0.15	0.01	0.2	1.8
I078708		0.59	1.19	0.28	0.2	10.0	<0.005	0.14	3.8	1.1	11.50	959	0.08	0.02	0.7	1.6
I078709		3.48	12.85	0.13	2.1	26.8	0.039	1.89	30.2	11.4	1.88	595	0.31	0.06	8.5	18.5
I078710		0.42	0.33	0.20	<0.1	0.3	<0.005	0.03	0.5	0.5	12.80	187	0.11	0.01	0.3	0.7
I078711		6.33	26.3	0.23	2.3	3.78	0.090	3.97	46.4	12.0	0.60	421	0.35	0.15	13.5	40.3
I078712		5.91	28.5	0.29	2.7	0.40	0.084	4.29	59.5	14.1	0.95	923	0.27	0.16	16.3	46.8
I078713		4.82	29.1	0.26	2.9	2.72	0.085	4.29	50.5	16.0	0.58	225	0.49	0.16	21.6	42.6
I078714		1.00	1.90	0.08	0.3	49.6	0.008	0.28	9.3	1.8	11.40	1280	0.19	0.02	2.1	3.8
I078715		0.77	1.53	0.15	0.2	49.5	<0.005	0.20	9.0	2.0	11.20	967	0.14	0.02	1.0	2.7
I078716		0.98	1.77	0.11	0.3	11.1	<0.005	0.25	10.4	2.8	11.55	961	0.10	0.02	1.2	2.8
I078717		1.20	1.29	0.07	0.3	44.8	<0.005	0.15	8.1	1.9	11.65	1280	0.11	0.02	1.0	2.5
I078718		0.47	0.58	0.15	0.1	19.4	<0.005	0.06	4.1	1.0	12.10	760	0.09	0.02	0.3	<0.2
I078719		0.49	1.68	0.23	0.3	56.1	<0.005	0.23	8.9	2.6	11.20	405	0.14	0.02	1.2	3.8
I078720		5.84	10.65	0.07	1.4	1.27	0.426	1.08	7.9	11.2	1.10	1690	22.9	1.57	3.2	26.6
I078721		0.44	1.76	0.15	0.3	23.7	<0.005	0.27	10.4	3.3	11.40	519	0.14	0.01	1.3	2.9
I078722		0.89	2.44	0.14	0.5	44.1	<0.005	0.34	14.6	5.3	10.70	537	0.14	0.01	1.9	6.8
I078723		0.42	1.43	0.29	0.2	6.8	<0.005	0.20	7.0	1.5	11.95	536	0.08	0.02	1.0	3.1
I078724		0.46	1.16	0.23	0.2	1.7	<0.005	0.18	6.5	1.7	11.40	586	<0.05	0.02	0.7	1.8



ALS Canada Ltd.  
 2103 Dollarton Hwy  
 North Vancouver BC V7H 0A7  
 Phone: 604 984 0221 Fax: 604 984 0218 www.alsglobal.com

To: STRATEGIC METALS LTD.  
 C/ O ARCHER, CATHRO & ASSOCIATES (1981)  
 LIMITED  
 1016- 510 W HASTINGS ST  
 VANCOUVER BC V6B 1L8

Page: 2 - C  
 Total # Pages: 2 (A - D)  
 Plus Appendix Pages  
 Finalized Date: 1- JUL- 2011  
 Account: MTT

Project: Midas Touch- Crag

**CERTIFICATE OF ANALYSIS WH11114119**

Sample Description	Method Analyte Units LOR	ME- MS61	ME- MS61	ME- MS61	ME- MS61	ME- MS61	ME- MS61	ME- MS61	ME- MS61	ME- MS61	ME- MS61	ME- MS61	ME- MS61	ME- MS61	ME- MS61	
		P	Pb	Rb	Re	S	Sb	Sc	Se	Sn	Sr	Ta	Te	Th	Ti	Tl
		ppm	ppm	ppm	ppm	%	ppm	ppm	ppm	ppm	ppm	ppm	ppm	ppm	%	ppm
		10	0.5	0.1	0.002	0.01	0.05	0.1	1	0.2	0.2	0.05	0.05	0.2	0.005	0.02
1078689		290	4.7	3.0	<0.002	0.55	0.44	0.7	1	<0.2	48.6	0.21	<0.05	0.4	0.056	0.83
1078690		3530	9.0	53.0	<0.002	3.39	2.79	18.2	3	3.1	109.0	7.55	<0.05	7.5	1.925	3.53
1078691		3480	8.2	56.1	<0.002	5.27	2.87	17.5	3	2.9	107.5	7.28	<0.05	7.4	1.875	3.65
1078692		3560	8.7	59.6	<0.002	5.54	3.11	18.5	3	3.1	113.5	7.88	<0.05	8.4	1.905	3.73
1078693		820	6.9	17.3	<0.002	1.68	1.52	3.6	2	0.6	74.0	1.28	<0.05	2.1	0.322	2.19
1078694		170	1.8	0.7	<0.002	0.06	0.14	0.2	1	<0.2	66.0	<0.05	<0.05	<0.2	0.007	0.24
1078695		260	2.3	1.4	<0.002	0.11	0.17	0.3	1	<0.2	71.8	<0.05	<0.05	0.3	0.007	0.30
1078696		430	3.5	1.7	<0.002	0.15	0.29	0.4	1	<0.2	67.2	<0.05	<0.05	0.4	0.006	0.72
1078697		350	1.5	0.3	<0.002	0.09	0.12	0.2	1	<0.2	45.7	<0.05	<0.05	<0.2	<0.005	0.12
1078698		1120	19.8	51.6	0.057	0.94	11.90	3.8	4	5.7	217	0.36	0.36	4.4	0.124	1.54
1078699		350	1.8	0.5	<0.002	0.13	0.16	0.2	1	<0.2	38.6	<0.05	<0.05	<0.2	<0.005	0.27
1078700		740	4.4	2.6	<0.002	0.21	0.43	0.4	1	<0.2	52.7	<0.05	<0.05	0.5	0.009	0.93
1078701		590	3.3	1.4	<0.002	0.13	0.38	0.4	1	<0.2	63.8	<0.05	<0.05	0.3	0.005	0.85
1078702		800	6.2	20.4	<0.002	1.37	2.58	4.2	1	0.4	70.9	1.21	<0.05	2.0	0.239	1.82
1078703		470	3.8	1.7	<0.002	0.15	0.46	0.4	1	<0.2	100.5	<0.05	<0.05	0.4	0.007	1.20
1078704		810	3.9	1.5	<0.002	0.52	1.01	0.4	1	0.2	80.8	<0.05	<0.05	0.3	0.005	2.89
1078705		210	1.4	1.6	<0.002	0.02	<0.05	0.3	1	<0.2	47.0	<0.05	<0.05	<0.2	0.005	0.05
1078706		610	5.6	1.1	<0.002	0.24	0.24	0.2	1	<0.2	57.3	<0.05	<0.05	0.2	<0.005	0.65
1078707		120	2.5	0.5	<0.002	0.14	0.31	0.2	1	<0.2	45.8	<0.05	<0.05	<0.2	<0.005	0.99
1078708		160	3.9	4.5	<0.002	0.37	1.10	0.7	1	0.2	62.0	0.05	<0.05	0.9	0.017	4.43
1078709		540	45.7	60.4	<0.002	2.59	5.02	7.0	2	2.9	61.2	0.68	<0.05	11.5	0.246	15.60
1078710		250	1.2	1.0	<0.002	0.01	<0.05	0.2	1	<0.2	36.2	<0.05	<0.05	<0.2	<0.005	0.06
1078711		470	46.0	139.5	<0.002	4.48	1.29	14.3	2	3.8	50.9	1.10	<0.05	16.7	0.457	3.98
1078712		540	8.1	150.5	<0.002	0.38	0.54	17.5	2	4.1	79.8	1.30	<0.05	20.8	0.490	1.63
1078713		640	10.6	171.5	<0.002	4.13	1.53	17.0	2	3.9	54.7	1.43	<0.05	18.3	0.499	4.20
1078714		410	8.8	9.4	<0.002	0.93	2.06	1.9	1	0.3	110.5	0.14	<0.05	1.5	0.037	6.28
1078715		310	9.9	6.5	<0.002	0.59	0.92	1.3	1	0.2	56.8	0.07	<0.05	1.2	0.023	2.37
1078716		460	24.7	7.8	<0.002	0.77	1.93	1.4	1	0.3	73.8	0.09	<0.05	1.5	0.030	3.12
1078717		410	18.0	4.6	<0.002	0.89	1.36	1.1	1	0.2	61.8	0.07	<0.05	1.1	0.023	2.77
1078718		230	5.4	2.0	<0.002	0.32	0.53	0.4	1	<0.2	46.9	<0.05	<0.05	0.4	0.006	1.09
1078719		320	81.4	7.3	<0.002	0.52	1.64	1.4	1	0.2	67.2	0.10	<0.05	1.4	0.029	2.27
1078720		440	9450	27.3	0.010	2.25	427	10.6	3	2.0	190.5	0.23	1.21	1.8	0.231	0.55
1078721		350	52.5	8.3	<0.002	0.39	1.74	1.3	1	0.3	64.5	0.09	<0.05	1.6	0.033	1.27
1078722		410	153.0	10.6	<0.002	0.97	2.80	1.9	1	0.3	77.3	0.13	<0.05	2.3	0.049	3.33
1078723		400	22.8	5.8	<0.002	0.36	1.50	0.9	1	0.2	49.6	0.07	<0.05	1.1	0.024	1.01
1078724		380	5.8	4.5	<0.002	0.35	0.78	0.8	1	0.2	44.0	<0.05	<0.05	0.8	0.020	0.67



ALS Canada Ltd.  
 2103 Dollarton Hwy  
 North Vancouver BC V7H 0A7  
 Phone: 604 984 0221 Fax: 604 984 0218 www.alsglobal.com

To: STRATEGIC METALS LTD.  
 C/ O ARCHER, CATHRO & ASSOCIATES (1981)  
 LIMITED  
 1016- 510 W HASTINGS ST  
 VANCOUVER BC V6B 1L8

Page: 2 - D  
 Total # Pages: 2 (A - D)  
 Plus Appendix Pages  
 Finalized Date: 1- JUL- 2011  
 Account: MTT

Project: Midas Touch- Crag

**CERTIFICATE OF ANALYSIS WH11114119**

Sample Description	Method Analyte Units LOR	ME- MS61	ME- MS61	ME- MS61	ME- MS61	ME- MS61	ME- MS61
		U	V	W	Y	Zn	Zr
		ppm	ppm	ppm	ppm	ppm	ppm
		0.1	1	0.1	0.1	2	0.5
1078689		1.8	8	0.2	2.7	4	12.1
1078690		3.2	247	1.6	23.9	68	342
1078691		2.4	241	1.5	23.3	73	339
1078692		2.9	246	1.6	24.6	76	348
1078693		2.8	41	0.6	7.5	10	67.6
1078694		1.4	2	<0.1	1.4	2	2.6
1078695		1.7	2	0.1	1.8	2	4.0
1078696		1.6	3	0.1	2.4	2	4.1
1078697		1.6	1	0.1	2.2	4	1.5
1078698		15.6	321	31.4	21.5	439	46.3
1078699		1.6	2	0.1	2.2	3	1.4
1078700		1.8	3	0.2	2.5	3	6.3
1078701		1.8	2	0.1	2.9	4	4.0
1078702		2.1	39	0.9	5.1	17	43.6
1078703		2.0	3	0.2	2.4	2	4.8
1078704		2.1	3	0.2	2.5	6	4.8
1078705		0.6	3	0.1	0.9	15	<0.5
1078706		1.8	2	0.1	2.7	3	2.9
1078707		1.6	1	0.1	2.4	6	1.2
1078708		1.4	3	0.5	2.7	26	6.0
1078709		2.1	41	2.8	14.4	205	71.6
1078710		0.4	2	0.1	0.7	15	<0.5
1078711		3.2	90	2.2	18.6	113	80.7
1078712		3.7	98	2.1	21.2	84	94.1
1078713		3.8	104	2.4	21.6	79	101.0
1078714		1.7	8	0.6	5.7	6	10.8
1078715		1.3	5	0.5	4.9	8	8.0
1078716		1.7	6	0.5	5.7	5	10.9
1078717		1.6	5	0.5	4.8	5	8.6
1078718		0.8	2	0.2	2.7	2	2.6
1078719		1.5	6	0.4	4.8	4	10.2
1078720		1.5	76	0.6	12.5	4870	45.1
1078721		1.6	5	0.4	5.4	39	11.3
1078722		2.3	8	0.9	6.4	34	18.5
1078723		1.4	5	0.5	4.3	8	7.9
1078724		1.1	4	0.3	4.0	3	6.2



ALS Canada Ltd.  
2103 Dollarton Hwy  
North Vancouver BC V7H 0A7  
Phone: 604 984 0221 Fax: 604 984 0218 www.alsglobal.com

To: STRATEGIC METALS LTD.  
C/ O ARCHER, CATHRO & ASSOCIATES (1981)  
LIMITED  
1016- 510 W HASTINGS ST  
VANCOUVER BC V6B 1L8

Page: Appendix 1  
Total # Appendix Pages: 1  
Finalized Date: 1- JUL- 2011  
Account: MTT

Project: Midas Touch- Crag

**CERTIFICATE OF ANALYSIS WH11114119**

Method	CERTIFICATE COMMENTS
ME- MS61	Interference: Ca > 10% on ICP- MS As, ICP- AES results shown.
ME- MS61	REE's may not be totally soluble in this method.
Hg- CV41	Detection limits on samples requiring dilutions due to interferences or high concentration levels have been increased according to the dilution factor.



ALS Canada Ltd.  
 2103 Dollarton Hwy  
 North Vancouver BC V7H 0A7  
 Phone: 604 984 0221 Fax: 604 984 0218 www.alsglobal.com

To: **STRATEGIC METALS LTD.**  
**C/ O ARCHER, CATHRO & ASSOCIATES (1981)**  
**LIMITED**  
**1016- 510 W HASTINGS ST**  
**VANCOUVER BC V6B 1L8**

**Page: 1**  
**Finalized Date: 1- JUL- 2011**  
**Account: MTT**

**CERTIFICATE WH11115160**

Project: Midas Touch- Crag  
 P.O. No.: Batch 6  
 This report is for 36 Drill Core samples submitted to our lab in Whitehorse, YT, Canada on 22- JUN- 2011.  
 The following have access to data associated with this certificate:

DOUG EATON	SARAH EATON	JOAN MARIACHER
BRUCE YOUNGMAN		

<b>SAMPLE PREPARATION</b>	
ALS CODE	DESCRIPTION
WEI- 21	Received Sample Weight
LOG- 22	Sample login - Rcd w/o BarCode
CRU- 31	Fine crushing - 70% <2mm
CRU- QC	Crushing QC Test
PUL- QC	Pulverizing QC Test
SPL- 21	Split sample - riffle splitter
PUL- 31	Pulverize split to 85% <75 um
LOG- 24	Pulp Login - Rcd w/o Barcode

<b>ANALYTICAL PROCEDURES</b>		
ALS CODE	DESCRIPTION	INSTRUMENT
Au- AA26	Ore Grade Au 50g FA AA finish	AAS
ME- MS61	48 element four acid ICP- MS	
Hg- CV41	Trace Hg - cold vapor/AAS	FIMS

To: **STRATEGIC METALS LTD.**  
**ATTN: JOAN MARIACHER**  
**C/ O ARCHER, CATHRO & ASSOCIATES (1981) LIMITED**  
**1016- 510 W HASTINGS ST**  
**VANCOUVER BC V6B 1L8**

This is the Final Report and supersedes any preliminary report with this certificate number. Results apply to samples as submitted. All pages of this report have been checked and approved for release.

**Signature:**   
 Colin Ramshaw, Vancouver Laboratory Manager





ALS Canada Ltd.  
 2103 Dollarton Hwy  
 North Vancouver BC V7H 0A7  
 Phone: 604 984 0221 Fax: 604 984 0218 www.alsglobal.com

To: STRATEGIC METALS LTD.  
 C/ O ARCHER, CATHRO & ASSOCIATES (1981)  
 LIMITED  
 1016- 510 W HASTINGS ST  
 VANCOUVER BC V6B 1L8

Page: 2 - A  
 Total # Pages: 2 (A - D)  
 Plus Appendix Pages  
 Finalized Date: 1- JUL- 2011  
 Account: MTT

Project: Midas Touch- Crag

**CERTIFICATE OF ANALYSIS WH11115160**

Sample Description	Method Analyte Units LOR	WEI- 21	Au- AA26	ME- MS61	ME- MS61	ME- MS61	ME- MS61	ME- MS61	ME- MS61	ME- MS61	ME- MS61	ME- MS61	ME- MS61	ME- MS61	ME- MS61	ME- MS61
		Recvd Wt. kg	Au ppm	Ag ppm	Al %	As ppm	Ba ppm	Be ppm	Bi ppm	Ca %	Cd ppm	Ce ppm	Co ppm	Cr ppm	Cs ppm	Cu ppm
		0.02	0.01	0.01	0.01	0.2	10	0.05	0.01	0.01	0.02	0.01	0.1	1	0.05	0.2
1079431		10.02	0.01	0.20	0.26	154	110	0.18	0.02	20.4	0.09	8.16	1.9	5	0.35	3.2
1079432		6.64	<0.01	0.02	0.08	<5	20	0.07	0.02	20.2	0.08	1.54	2.2	1	0.17	2.1
1079433		9.98	<0.01	0.17	0.18	115	80	0.11	0.01	20.1	0.24	6.36	2.0	3	0.21	2.6
1079434		9.76	0.01	0.19	0.10	186	40	0.11	0.01	20.4	5.81	6.88	1.9	2	0.09	4.5
1079435		9.96	<0.01	0.21	0.22	94	80	0.16	0.02	20.3	1.97	8.25	2.1	3	0.35	5.9
1079436		9.88	0.01	0.14	0.18	215	100	0.14	0.01	19.45	2.57	8.06	1.8	2	0.16	3.4
1079437		9.92	0.01	0.20	0.26	163	110	0.12	0.01	20.0	0.12	7.10	1.9	3	0.38	4.2
1079438		9.89	0.01	0.10	0.12	962	40	0.10	0.01	19.95	0.03	4.10	1.9	2	0.14	2.1
1079439		0.26	1.09	0.93	2.32	252	130	1.69	8.51	17.20	2.47	36.3	5.3	42	8.50	78.1
1079440		9.51	0.01	0.03	0.05	660	10	0.10	0.01	20.7	<0.02	1.89	1.8	8	<0.05	1.6
1079441		9.86	0.01	0.19	0.23	564	140	0.15	0.01	20.9	0.08	5.72	2.3	4	0.25	3.9
1079442		9.58	0.01	0.33	0.20	300	120	0.14	0.01	19.85	0.14	7.71	2.1	3	0.23	3.6
1079443		4.71	0.01	0.17	0.23	300	130	0.11	0.01	19.75	0.13	7.60	2.1	4	0.26	3.5
1079444		9.87	0.01	0.08	0.11	577	60	0.07	0.01	20.4	0.14	4.46	2.1	2	0.08	2.3
1079445		9.71	<0.01	0.07	0.18	46	40	0.14	0.01	21.1	0.03	8.04	2.5	2	0.26	2.2
1079446		5.47	<0.01	0.12	0.23	73	50	0.18	0.02	20.9	0.19	9.29	2.3	3	0.30	3.5
1079447		9.55	<0.01	0.13	0.18	60	50	0.17	0.01	21.0	0.13	7.57	2.4	2	0.21	2.9
1079448		10.26	<0.01	0.07	0.13	103	40	0.13	0.01	20.7	0.03	6.51	2.1	2	0.12	2.5
1079449		9.92	0.01	0.18	0.26	172	100	0.20	0.02	20.2	0.02	9.31	2.5	5	0.27	4.6
1079450		9.20	0.01	0.16	0.51	1640	130	0.21	0.03	20.2	0.29	11.65	3.2	6	1.19	9.9
1079451		0.26	7.81	0.48	3.40	962	150	0.95	0.62	11.15	4.54	47.9	6.2	87	8.17	34.7
1079452		9.01	<0.01	0.06	0.16	148	40	0.10	0.02	20.5	0.03	5.67	1.2	3	0.20	2.5
1079453		8.81	0.01	0.06	0.14	855	40	0.12	0.01	20.4	0.02	7.15	1.0	2	0.15	3.1
1079454		7.20	0.01	0.08	0.23	267	70	0.17	0.01	21.4	0.07	8.40	1.4	2	0.25	4.3
1079455		4.00	<0.01	0.01	0.05	3000	10	0.08	0.01	21.3	0.02	3.78	1.9	2	0.06	1.2
1079456		9.38	<0.01	0.02	0.05	296	10	0.11	0.01	21.0	0.09	2.99	2.3	2	0.07	1.1
1079457		9.06	0.01	0.02	0.05	283	20	0.09	0.01	21.0	0.02	1.78	2.0	1	0.07	1.1
1079458		8.43	<0.01	0.02	0.03	112	10	0.09	<0.01	20.8	0.02	1.72	1.9	2	<0.05	0.9
1079459		10.03	0.01	0.03	0.10	139	40	0.11	0.01	20.4	<0.02	4.71	2.3	1	0.10	1.9
1079460		5.95	<0.01	0.05	0.05	65	20	0.08	0.01	20.1	0.02	2.96	2.1	1	0.08	1.1
1079461		7.12	0.01	0.03	0.12	87	130	0.18	0.01	20.5	0.02	3.97	2.2	1	0.10	1.4
1079462		9.56	<0.01	0.03	9.01	50.9	1130	3.50	0.60	0.32	<0.02	104.0	18.3	73	21.5	16.2
1079463		9.94	<0.01	<0.01	8.42	9.0	500	3.14	0.52	0.49	<0.02	101.0	23.2	72	14.70	20.5
1079464		9.86	<0.01	<0.01	9.90	6.6	680	3.77	0.58	0.18	<0.02	131.0	22.8	72	14.15	30.6
1079465		9.77	<0.01	<0.01	8.06	303	1330	2.28	0.42	7.05	<0.02	97.3	13.0	45	11.30	28.2
1079466		8.14	<0.01	<0.01	0.13	<5	20	0.09	0.03	20.5	0.07	2.10	2.5	1	0.30	2.0

\*\*\*\*\* See Appendix Page for comments regarding this certificate \*\*\*\*\*



ALS Canada Ltd.  
 2103 Dollarton Hwy  
 North Vancouver BC V7H 0A7  
 Phone: 604 984 0221 Fax: 604 984 0218 www.alsglobal.com

To: STRATEGIC METALS LTD.  
 C/ O ARCHER, CATHRO & ASSOCIATES (1981)  
 LIMITED  
 1016- 510 W HASTINGS ST  
 VANCOUVER BC V6B 1L8

Page: 2 - B  
 Total # Pages: 2 (A - D)  
 Plus Appendix Pages  
 Finalized Date: 1- JUL- 2011  
 Account: MTT

Project: Midas Touch- Crag

**CERTIFICATE OF ANALYSIS WH11115160**

Sample Description	Method Analyte Units LOR	ME- MS61	ME- MS61	ME- MS61	ME- MS61	Hg- CV41	ME- MS61	ME- MS61	ME- MS61	ME- MS61	ME- MS61	ME- MS61	ME- MS61	ME- MS61	ME- MS61	ME- MS61
		Fe %	Ga ppm	Ge ppm	Hf ppm	Hg ppm	In ppm	K %	La ppm	Li ppm	Mg %	Mn ppm	Mo ppm	Na %	Nb ppm	Ni ppm
		0.01	0.05	0.05	0.1	0.01	0.005	0.01	0.5	0.2	0.01	5	0.05	0.01	0.1	0.2
I079431		0.54	1.00	0.16	0.2	2.76	0.010	0.10	5.1	3.1	12.50	770	0.15	0.02	0.8	<0.2
I079432		0.42	0.73	0.48	<0.1	0.03	0.006	0.03	0.8	1.8	12.75	188	0.07	0.01	0.6	<0.2
I079433		0.68	1.00	0.28	0.1	1.6	0.008	0.07	4.2	2.3	12.40	847	0.16	0.02	0.7	<0.2
I079434		1.37	0.91	0.10	0.1	4.65	0.006	0.03	4.9	1.5	12.45	1320	0.10	0.01	0.6	<0.2
I079435		0.89	1.03	0.13	0.1	3.19	0.006	0.09	5.9	2.2	12.40	1120	0.18	0.02	0.8	<0.2
I079436		1.50	0.83	0.05	0.1	3.91	<0.005	0.07	5.5	1.8	11.85	1280	0.08	0.01	0.7	<0.2
I079437		0.90	0.95	0.10	0.2	3.86	0.006	0.10	4.9	2.1	12.30	1060	0.09	0.01	0.9	<0.2
I079438		0.55	0.76	0.34	0.1	19.6	0.005	0.04	2.7	1.5	12.30	800	0.08	0.02	0.6	<0.2
I079439		2.57	10.70	0.12	1.5	2.34	0.805	0.71	25.2	23.3	3.45	1680	75.8	0.01	6.1	82.4
I079440		0.31	0.59	0.42	<0.1	15.2	0.005	0.01	1.2	1.0	12.80	591	0.17	0.02	0.4	<0.2
I079441		0.39	1.29	0.51	0.1	10.8	<0.005	0.09	3.8	2.0	12.85	683	0.12	0.02	0.8	<0.2
I079442		0.53	1.11	0.44	0.1	6.2	0.005	0.08	5.0	1.9	12.25	667	0.09	0.01	0.7	<0.2
I079443		0.51	1.23	0.45	0.1	6.1	<0.005	0.09	4.9	1.9	12.15	630	0.10	0.01	0.8	<0.2
I079444		0.53	0.94	0.46	0.1	14.6	0.008	0.03	3.1	1.5	12.40	777	0.12	0.02	0.6	<0.2
I079445		0.20	1.44	0.84	0.1	0.73	0.007	0.07	5.6	1.8	12.85	368	0.10	0.01	0.8	<0.2
I079446		0.55	1.33	0.46	0.1	1.02	0.009	0.09	6.6	1.9	12.80	684	0.12	0.02	0.8	<0.2
I079447		0.51	1.26	0.49	0.1	0.86	0.005	0.07	5.7	2.0	12.75	1050	0.10	0.02	0.8	<0.2
I079448		0.55	1.04	0.45	0.1	1.19	0.006	0.05	4.7	1.6	12.75	1010	0.13	0.02	0.6	<0.2
I079449		0.49	1.45	0.52	0.1	10.4	<0.005	0.10	6.7	2.0	12.35	872	0.19	0.02	0.9	2.4
I079450		0.57	2.10	0.37	0.2	64.3	0.011	0.17	8.0	4.9	12.25	826	0.16	0.02	1.2	2.3
I079451		1.33	8.26	0.20	2.4	6.20	0.068	1.44	30.5	14.3	0.71	264	11.90	0.01	8.4	68.3
I079452		0.40	0.77	0.31	0.1	5.81	0.005	0.06	3.7	1.3	12.55	665	0.13	0.02	0.3	2.7
I079453		0.81	0.60	0.11	0.1	11.2	<0.005	0.05	4.6	1.0	12.50	922	0.26	0.02	0.3	1.2
I079454		0.57	1.03	0.31	0.1	5.50	<0.005	0.09	5.3	1.3	13.00	768	0.30	0.02	0.5	3.0
I079455		0.22	0.91	0.64	<0.1	45.2	0.011	0.01	2.8	1.1	13.25	454	0.12	0.02	0.4	<0.2
I079456		0.21	1.08	0.82	<0.1	8.0	0.005	0.01	2.2	1.0	13.10	482	0.15	0.02	0.5	<0.2
I079457		0.18	1.06	0.77	<0.1	2.4	0.006	0.01	1.3	1.0	13.05	422	0.14	0.02	0.4	<0.2
I079458		0.19	1.05	0.76	<0.1	1.65	0.005	0.01	1.2	0.9	13.00	409	0.12	0.01	0.4	<0.2
I079459		0.29	1.44	0.90	0.1	3.84	<0.005	0.04	3.5	1.1	12.60	515	0.30	0.01	0.6	1.0
I079460		0.39	1.10	0.69	<0.1	0.57	0.009	0.01	2.0	1.0	12.45	756	0.09	0.01	0.5	<0.2
I079461		0.39	1.37	0.72	0.1	0.60	<0.005	0.04	2.6	1.3	12.45	874	0.10	0.01	0.6	<0.2
I079462		5.14	32.2	0.38	3.2	0.55	0.095	4.06	49.5	53.7	0.90	713	0.40	0.15	17.8	47.9
I079463		4.69	29.5	0.34	3.0	0.10	0.091	3.98	47.3	41.3	0.89	716	0.35	0.13	16.3	44.3
I079464		4.93	30.9	0.39	3.2	0.10	0.093	3.93	66.5	43.3	0.88	704	0.30	0.12	18.1	49.0
I079465		3.38	23.6	0.35	2.4	0.6	0.071	3.16	50.6	28.8	4.49	525	0.21	0.11	13.4	32.4
I079466		0.44	0.85	0.44	<0.1	0.01	0.008	0.05	1.1	1.7	13.00	188	0.12	0.01	0.7	<0.2



ALS Canada Ltd.  
 2103 Dollarton Hwy  
 North Vancouver BC V7H 0A7  
 Phone: 604 984 0221 Fax: 604 984 0218 www.alsglobal.com

To: STRATEGIC METALS LTD.  
 C/ O ARCHER, CATHRO & ASSOCIATES (1981)  
 LIMITED  
 1016- 510 W HASTINGS ST  
 VANCOUVER BC V6B 1L8

Page: 2 - C  
 Total # Pages: 2 (A - D)  
 Plus Appendix Pages  
 Finalized Date: 1- JUL- 2011  
 Account: MTT

Project: Midas Touch- Crag

**CERTIFICATE OF ANALYSIS WH11115160**

Sample Description	Method Analyte Units LOR	ME- MS61	ME- MS61	ME- MS61	ME- MS61	ME- MS61	ME- MS61	ME- MS61	ME- MS61	ME- MS61	ME- MS61	ME- MS61	ME- MS61	ME- MS61	ME- MS61	
		P	Pb	Rb	Re	S	Sb	Sc	Se	Sn	Sr	Ta	Te	Th	Ti	Tl
		ppm	ppm	ppm	ppm	%	ppm	ppm	ppm	ppm	ppm	ppm	ppm	ppm	%	ppm
		10	0.5	0.1	0.002	0.01	0.05	0.1	1	0.2	0.2	0.05	0.05	0.2	0.005	0.02
1079431		1450	38.7	4.5	<0.002	0.41	1.68	0.7	1	<0.2	62.6	<0.05	<0.05	0.6	0.012	1.42
1079432		200	2.3	1.7	<0.002	0.01	0.08	0.4	1	<0.2	51.9	<0.05	<0.05	<0.2	<0.005	0.02
1079433		990	70.6	2.9	<0.002	0.44	1.49	0.6	1	<0.2	55.5	<0.05	<0.05	0.4	0.008	1.28
1079434		420	49.6	1.2	<0.002	1.20	1.80	0.6	2	<0.2	56.5	<0.05	<0.05	0.2	<0.005	1.19
1079435		720	72.0	3.7	<0.002	0.56	1.56	0.8	2	<0.2	55.6	<0.05	<0.05	0.6	0.009	1.13
1079436		570	25.2	2.5	<0.002	1.32	1.05	0.6	1	<0.2	53.9	<0.05	<0.05	0.5	0.006	1.22
1079437		500	27.4	3.6	<0.002	0.61	2.21	0.7	1	<0.2	54.8	<0.05	<0.05	0.6	0.010	1.22
1079438		210	7.1	1.6	<0.002	0.35	0.85	0.5	1	<0.2	70.9	<0.05	<0.05	0.3	0.005	1.46
1079439		1070	19.9	68.0	0.058	0.93	13.70	6.2	5	6.0	218	0.39	0.38	4.7	0.122	1.62
1079440		150	3.2	0.6	<0.002	0.17	0.40	0.3	1	<0.2	81.1	<0.05	<0.05	<0.2	<0.005	0.89
1079441		200	10.9	3.5	<0.002	0.31	1.00	0.8	1	<0.2	80.9	<0.05	<0.05	0.5	0.009	1.47
1079442		520	11.4	3.0	<0.002	0.41	0.88	0.7	1	<0.2	70.0	<0.05	<0.05	0.6	0.008	1.26
1079443		550	11.6	3.3	<0.002	0.40	0.80	0.7	1	<0.2	71.0	<0.05	<0.05	0.6	0.009	1.33
1079444		350	6.2	1.5	<0.002	0.30	0.61	0.5	1	<0.2	67.0	<0.05	<0.05	0.3	<0.005	1.29
1079445		370	3.7	2.7	<0.002	0.02	0.44	0.8	1	<0.2	82.6	<0.05	<0.05	0.4	0.007	0.38
1079446		480	8.5	3.3	<0.002	0.10	0.76	0.9	1	<0.2	57.9	<0.05	<0.05	0.5	0.008	0.75
1079447		360	13.8	2.9	<0.002	0.10	0.60	0.8	1	<0.2	67.2	<0.05	<0.05	0.5	0.007	0.72
1079448		370	6.0	2.0	<0.002	0.18	0.48	0.7	1	<0.2	68.8	<0.05	0.05	0.4	<0.005	0.65
1079449		720	8.2	4.0	<0.002	0.24	0.77	0.9	2	0.2	82.5	<0.05	<0.05	0.7	0.009	1.63
1079450		590	36.9	9.1	0.002	0.21	4.85	1.6	2	0.4	87.1	0.06	<0.05	1.0	0.020	9.51
1079451		4060	5.0	116.5	0.037	1.34	19.20	8.1	9	1.7	149.0	0.55	0.54	6.2	0.208	12.70
1079452		310	3.9	2.0	<0.002	0.20	1.12	0.4	1	<0.2	67.1	<0.05	<0.05	0.4	0.006	1.02
1079453		310	8.8	1.7	<0.002	0.70	0.82	0.5	1	<0.2	58.2	<0.05	<0.05	0.3	0.005	1.31
1079454		770	7.9	3.2	<0.002	0.41	0.65	0.6	1	<0.2	85.0	<0.05	<0.05	0.6	0.009	1.69
1079455		180	1.9	0.6	<0.002	0.24	1.11	0.4	1	<0.2	66.0	<0.05	<0.05	<0.2	<0.005	2.30
1079456		240	1.4	0.6	<0.002	0.08	0.22	0.4	1	<0.2	97.7	<0.05	<0.05	<0.2	<0.005	0.25
1079457		190	1.1	0.6	<0.002	0.05	0.23	0.3	1	<0.2	96.2	<0.05	<0.05	<0.2	<0.005	0.22
1079458		270	1.1	0.4	<0.002	0.05	0.13	0.3	1	<0.2	98.5	<0.05	<0.05	<0.2	<0.005	0.19
1079459		410	2.6	1.6	<0.002	0.12	0.27	0.6	1	<0.2	96.7	<0.05	<0.05	0.3	<0.005	0.65
1079460		190	3.6	0.8	<0.002	0.11	0.31	0.4	1	<0.2	84.2	<0.05	<0.05	<0.2	<0.005	0.42
1079461		270	2.5	2.0	<0.002	0.11	0.28	0.5	1	<0.2	113.0	<0.05	<0.05	0.2	<0.005	0.44
1079462		690	12.0	163.5	<0.002	0.62	0.91	19.0	3	3.9	93.8	1.37	0.06	17.0	0.441	1.90
1079463		1200	14.0	156.0	<0.002	0.12	0.42	16.8	3	3.9	93.8	1.27	0.05	16.2	0.431	1.14
1079464		490	12.3	186.5	<0.002	0.10	0.41	20.9	3	3.9	121.0	1.38	0.07	21.6	0.433	1.12
1079465		430	8.1	129.0	<0.002	1.18	0.65	15.7	2	2.7	127.5	0.98	<0.05	16.9	0.327	1.29
1079466		180	1.7	3.0	<0.002	0.01	<0.05	0.6	1	<0.2	54.3	<0.05	<0.05	0.2	0.006	0.02



ALS Canada Ltd.  
 2103 Dollarton Hwy  
 North Vancouver BC V7H 0A7  
 Phone: 604 984 0221 Fax: 604 984 0218 www.alsglobal.com

To: STRATEGIC METALS LTD.  
 C/ O ARCHER, CATHRO & ASSOCIATES (1981)  
 LIMITED  
 1016- 510 W HASTINGS ST  
 VANCOUVER BC V6B 1L8

Page: 2 - D  
 Total # Pages: 2 (A - D)  
 Plus Appendix Pages  
 Finalized Date: 1- JUL- 2011  
 Account: MTT

Project: Midas Touch- Crag

**CERTIFICATE OF ANALYSIS WH11115160**

Sample Description	Method Analyte Units LOR	ME- MS61	ME- MS61	ME- MS61	ME- MS61	ME- MS61	ME- MS61
		U	V	W	Y	Zn	Zr
		ppm	ppm	ppm	ppm	ppm	ppm
		0.1	1	0.1	0.1	2	0.5
1079431		2.0	4	0.3	4.7	20	8.8
1079432		0.6	2	0.2	1.0	17	0.5
1079433		2.4	3	0.2	3.6	111	6.0
1079434		2.9	2	0.1	4.1	2590	2.5
1079435		4.0	2	0.2	6.1	1380	4.7
1079436		2.4	2	0.2	3.8	1280	4.2
1079437		2.6	2	0.2	3.7	52	6.9
1079438		1.5	1	0.1	2.2	8	3.4
1079439		16.5	325	32.3	24.7	432	53.7
1079440		1.2	1	0.1	1.5	3	1.5
1079441		1.9	3	0.2	2.8	28	5.1
1079442		2.3	2	0.2	3.5	55	4.6
1079443		2.2	2	0.2	3.5	49	5.2
1079444		2.2	2	0.1	2.9	50	4.0
1079445		1.5	2	0.1	4.4	5	3.1
1079446		1.9	3	0.1	5.2	73	3.7
1079447		1.8	2	0.1	4.4	54	3.3
1079448		1.4	2	0.1	4.0	7	2.6
1079449		2.3	3	0.2	6.6	4	4.6
1079450		2.3	8	0.2	6.2	91	8.2
1079451		7.8	380	36.9	28.8	273	83.5
1079452		1.3	3	0.1	3.5	23	2.4
1079453		1.7	2	0.1	3.8	6	2.2
1079454		3.3	2	0.2	6.9	23	4.0
1079455		1.7	1	0.1	2.2	5	1.0
1079456		1.6	1	<0.1	2.3	18	1.2
1079457		1.6	1	<0.1	1.7	3	0.9
1079458		1.6	1	<0.1	1.8	2	0.8
1079459		2.0	1	0.1	3.2	2	2.2
1079460		1.4	1	0.1	2.2	8	1.0
1079461		1.8	1	0.1	2.9	7	2.2
1079462		4.0	97	2.3	21.8	79	104.0
1079463		4.1	94	2.1	24.4	65	92.5
1079464		4.2	93	2.2	23.5	62	104.5
1079465		3.7	66	1.8	18.0	46	77.6
1079466		1.0	3	0.1	1.1	16	1.3



ALS Canada Ltd.  
2103 Dollarton Hwy  
North Vancouver BC V7H 0A7  
Phone: 604 984 0221 Fax: 604 984 0218 www.alsglobal.com

To: STRATEGIC METALS LTD.  
C/ O ARCHER, CATHRO & ASSOCIATES (1981)  
LIMITED  
1016- 510 W HASTINGS ST  
VANCOUVER BC V6B 1L8

Page: Appendix 1  
Total # Appendix Pages: 1  
Finalized Date: 1- JUL- 2011  
Account: MTT

Project: Midas Touch- Crag

**CERTIFICATE OF ANALYSIS WH11115160**

Method	CERTIFICATE COMMENTS
ME- MS61	Interference: Ca > 10% on ICP- MS As, ICP- AES results shown.
ME- MS61	REE's may not be totally soluble in this method.
Hg- CV41	Detection limits on samples requiring dilutions due to interferences or high concentration levels have been increased according to the dilution factor.



ALS Canada Ltd.  
 2103 Dollarton Hwy  
 North Vancouver BC V7H 0A7  
 Phone: 604 984 0221 Fax: 604 984 0218 www.alsglobal.com

To: **STRATEGIC METALS LTD.**

**C/ O ARCHER, CATHRO & ASSOCIATES (1981) LIMITED**

**1016- 510 W HASTINGS ST  
 VANCOUVER BC V6B 1L8**

**Page: 1  
 Finalized Date: 10- JUL- 2011  
 Account: MTT**

**CERTIFICATE WH11116203**

Project: Midas Touch- Stag  
 P.O. No.:  
 This report is for 8 Rock samples submitted to our lab in Whitehorse, YT, Canada on 18- JUN- 2011.  
 The following have access to data associated with this certificate:  
 DOUG EATON                      SARAH EATON                      JOAN MARIACHER  
 BRUCE YOUNGMAN

<b>SAMPLE PREPARATION</b>	
ALS CODE	DESCRIPTION
WEI- 21	Received Sample Weight
LOG- 22	Sample login - Rcd w/o BarCode
CRU- 31	Fine crushing - 70% <2mm
CRU- QC	Crushing QC Test
PUL- QC	Pulverizing QC Test
SPL- 21	Split sample - riffle splitter
PUL- 31	Pulverize split to 85% <75 um

<b>ANALYTICAL PROCEDURES</b>		
ALS CODE	DESCRIPTION	INSTRUMENT
Au- TL44	Trace Level Au - 50 g AR	ICP- MS
ME- MS41	51 anal. aqua regia ICPMS	

To: **STRATEGIC METALS LTD.  
 ATTN: JOAN MARIACHER  
 C/ O ARCHER, CATHRO & ASSOCIATES (1981) LIMITED  
 1016- 510 W HASTINGS ST  
 VANCOUVER BC V6B 1L8**

This is the Final Report and supersedes any preliminary report with this certificate number. Results apply to samples as submitted. All pages of this report have been checked and approved for release.

**Signature:**   
 Colin Ramshaw, Vancouver Laboratory Manager



ALS Canada Ltd.  
 2103 Dollarton Hwy  
 North Vancouver BC V7H 0A7  
 Phone: 604 984 0221 Fax: 604 984 0218 www.alsglobal.com

To: STRATEGIC METALS LTD.  
 C/ O ARCHER, CATHRO & ASSOCIATES (1981)  
 LIMITED  
 1016- 510 W HASTINGS ST  
 VANCOUVER BC V6B 1L8

Page: 2 - A  
 Total # Pages: 2 (A - D)  
 Plus Appendix Pages  
 Finalized Date: 10- JUL- 2011  
 Account: MTT

Project: Midas Touch- Stag

**CERTIFICATE OF ANALYSIS WH11116203**

Sample Description	Method Analyte Units LOR	WEI- 21	Au- TL44	ME- MS41	ME- MS41	ME- MS41	ME- MS41	ME- MS41	ME- MS41	ME- MS41	ME- MS41	ME- MS41	ME- MS41	ME- MS41	ME- MS41	
		Recvd Wt. kg	Au ppm	Ag ppm	Al %	As ppm	Au ppm	B ppm	Ba ppm	Be ppm	Bi ppm	Ca %	Cd ppm	Ce ppm	Co ppm	Cr ppm
		0.02	0.001	0.01	0.01	0.1	0.2	10	10	0.05	0.01	0.01	0.01	0.02	0.1	1
1078615		0.39	0.001	0.31	1.89	14.7	<0.2	<10	220	5.24	0.04	0.05	8.90	10.40	201	5
1078617		0.45	0.002	0.18	1.03	7.0	<0.2	<10	60	3.44	0.02	0.01	5.22	5.56	153.0	<1
1078618		0.34	0.002	0.17	1.01	7.1	<0.2	<10	70	0.95	0.12	0.01	0.35	5.15	6.7	12
1078619		0.52	<0.001	0.02	0.11	1.1	<0.2	<10	110	0.06	0.02	0.20	0.54	15.40	0.9	8
1078620		0.45	0.001	0.16	0.37	4.9	<0.2	<10	150	0.22	0.31	0.02	0.16	86.6	0.4	4
1078621		0.50	0.001	0.05	0.42	12.1	<0.2	<10	1270	0.29	0.31	<0.01	0.03	75.4	0.1	<1
1078622		0.77	0.001	0.02	0.35	10.7	<0.2	<10	720	0.15	0.16	<0.01	0.02	148.0	0.2	1
1078623		1.15	<0.001	0.10	0.52	10.7	<0.2	<10	130	4.00	0.01	0.03	9.84	4.45	164.0	<1



ALS Canada Ltd.  
 2103 Dollarton Hwy  
 North Vancouver BC V7H 0A7  
 Phone: 604 984 0221 Fax: 604 984 0218 www.alsglobal.com

To: STRATEGIC METALS LTD.  
 C/ O ARCHER, CATHRO & ASSOCIATES (1981)  
 LIMITED  
 1016- 510 W HASTINGS ST  
 VANCOUVER BC V6B 1L8

Page: 2 - B  
 Total # Pages: 2 (A - D)  
 Plus Appendix Pages  
 Finalized Date: 10- JUL- 2011  
 Account: MTT

Project: Midas Touch- Stag

**CERTIFICATE OF ANALYSIS WH11116203**

Sample Description	Method Analyte Units LOR	ME- MS41	ME- MS41	ME- MS41	ME- MS41	ME- MS41	ME- MS41	ME- MS41	ME- MS41	ME- MS41	ME- MS41	ME- MS41	ME- MS41	ME- MS41	ME- MS41	
		Cs ppm	Cu ppm	Fe %	Ga ppm	Ge ppm	Hf ppm	Hg ppm	In ppm	K %	La ppm	Li ppm	Mg %	Mn ppm	Mo ppm	Na %
		0.05	0.2	0.01	0.05	0.05	0.02	0.01	0.005	0.01	0.2	0.1	0.01	5	0.05	0.01
1078615		1.20	319	35.0	1.21	0.14	0.06	0.04	0.007	0.05	3.8	46.4	0.05	11750	3.22	0.01
1078617		0.40	215	>50	0.43	0.10	0.02	0.04	0.006	0.02	1.7	22.3	0.02	7050	2.52	0.01
1078618		1.16	242	29.7	2.08	0.08	0.09	0.11	0.017	0.13	2.2	6.7	0.08	143	3.78	0.02
1078619		0.06	3.5	1.21	0.41	0.08	0.03	0.04	0.026	0.03	5.3	1.0	0.05	323	0.21	0.01
1078620		1.60	10.0	0.81	1.75	0.16	0.14	0.01	0.043	0.16	31.3	0.6	0.01	40	4.00	0.01
1078621		1.44	1.3	0.95	3.08	0.11	0.40	0.18	0.107	0.30	30.5	0.6	0.01	10	4.96	<0.01
1078622		3.02	1.6	0.93	2.27	0.16	0.21	0.09	0.081	0.28	68.5	0.7	0.01	21	1.66	<0.01
1078623		0.34	83.0	>50	0.31	0.09	<0.02	0.04	<0.005	0.02	1.8	10.6	0.02	9310	3.47	<0.01

\*\*\*\*\* See Appendix Page for comments regarding this certificate \*\*\*\*\*





ALS Canada Ltd.  
 2103 Dollarton Hwy  
 North Vancouver BC V7H 0A7  
 Phone: 604 984 0221 Fax: 604 984 0218 www.alsglobal.com

To: STRATEGIC METALS LTD.  
 C/ O ARCHER, CATHRO & ASSOCIATES (1981)  
 LIMITED  
 1016- 510 W HASTINGS ST  
 VANCOUVER BC V6B 1L8

Page: 2 - C  
 Total # Pages: 2 (A - D)  
 Plus Appendix Pages  
 Finalized Date: 10- JUL- 2011  
 Account: MTT

Project: Midas Touch- Stag

**CERTIFICATE OF ANALYSIS WH11116203**

Sample Description	Method Analyte Units LOR	ME- MS41	ME- MS41	ME- MS41	ME- MS41	ME- MS41	ME- MS41	ME- MS41	ME- MS41	ME- MS41	ME- MS41	ME- MS41	ME- MS41	ME- MS41	ME- MS41	
		Nb ppm	Ni ppm	P ppm	Pb ppm	Rb ppm	Re ppm	S %	Sb ppm	Sc ppm	Se ppm	Sn ppm	Sr ppm	Ta ppm	Te ppm	Th ppm
		0.05	0.2	10	0.2	0.1	0.001	0.01	0.05	0.1	0.2	0.2	0.2	0.01	0.01	0.2
1078615		0.07	530	160	3.2	3.4	<0.001	0.10	0.46	2.4	2.6	<0.2	8.0	<0.01	0.01	0.6
1078617		0.06	241	80	2.4	1.3	<0.001	0.23	0.27	1.9	2.0	<0.2	2.6	<0.01	0.01	0.3
1078618		0.20	25.9	250	7.3	6.5	<0.001	1.04	0.64	2.9	1.3	0.2	6.3	<0.01	0.03	1.9
1078619		1.11	4.8	30	26.5	0.8	<0.001	0.01	0.07	0.4	0.4	<0.2	6.1	<0.01	<0.01	0.9
1078620		2.88	2.6	40	21.1	4.5	<0.001	0.02	0.24	0.1	0.5	0.8	3.4	<0.01	0.04	5.1
1078621		1.83	0.3	40	29.7	8.1	<0.001	0.21	0.21	0.3	0.2	1.3	4.4	<0.01	0.02	7.2
1078622		2.45	0.6	80	12.7	7.1	<0.001	0.19	0.22	0.3	0.2	1.0	5.5	<0.01	<0.01	9.1
1078623		<0.05	480	80	0.7	1.1	<0.001	0.07	0.26	1.1	1.9	<0.2	8.3	<0.01	<0.01	<0.2



ALS Canada Ltd.  
 2103 Dollarton Hwy  
 North Vancouver BC V7H 0A7  
 Phone: 604 984 0221 Fax: 604 984 0218 www.alsglobal.com

To: STRATEGIC METALS LTD.  
 C/ O ARCHER, CATHRO & ASSOCIATES (1981)  
 LIMITED  
 1016- 510 W HASTINGS ST  
 VANCOUVER BC V6B 1L8

Page: 2 - D  
 Total # Pages: 2 (A - D)  
 Plus Appendix Pages  
 Finalized Date: 10- JUL- 2011  
 Account: MTT

Project: Midas Touch- Stag

**CERTIFICATE OF ANALYSIS WH11116203**

Sample Description	Method Analyte Units LOR	ME- MS41	ME- MS41	ME- MS41	ME- MS41	ME- MS41	ME- MS41	ME- MS41	ME- MS41
		Ti %	Tl ppm	U ppm	V ppm	W ppm	Y ppm	Zn ppm	Zr ppm
		0.005	0.02	0.05	1	0.05	0.05	2	0.5
1078615		<0.005	2.00	6.26	12	<0.05	49.3	2330	1.8
1078617		<0.005	1.17	4.84	8	<0.05	28.8	2120	0.6
1078618		0.008	0.11	2.02	16	<0.05	5.04	346	3.7
1078619		<0.005	<0.02	0.16	1	0.08	6.44	74	1.4
1078620		<0.005	0.05	0.39	1	0.17	5.75	70	7.1
1078621		<0.005	0.33	0.19	<1	0.09	3.86	8	18.5
1078622		<0.005	0.14	0.33	<1	0.14	6.23	21	10.8
1078623		<0.005	1.43	5.07	5	<0.05	44.8	2770	<0.5



ALS Canada Ltd.  
2103 Dollarton Hwy  
North Vancouver BC V7H 0A7  
Phone: 604 984 0221 Fax: 604 984 0218 www.alsglobal.com

To: STRATEGIC METALS LTD.  
C/ O ARCHER, CATHRO & ASSOCIATES (1981)  
LIMITED  
1016- 510 W HASTINGS ST  
VANCOUVER BC V6B 1L8

Page: Appendix 1  
Total # Appendix Pages: 1  
Finalized Date: 10- JUL- 2011  
Account: MTT

Project: Midas Touch- Stag

**CERTIFICATE OF ANALYSIS WH11116203**

Method	CERTIFICATE COMMENTS
ME- MS41	Gold determinations by this method are semi- quantitative due to the small sample weight used (0.5g).



ALS Canada Ltd.  
 2103 Dollarton Hwy  
 North Vancouver BC V7H 0A7  
 Phone: 604 984 0221 Fax: 604 984 0218 www.alsglobal.com

To: **STRATEGIC METALS LTD.**  
**C/ O ARCHER, CATHRO & ASSOCIATES (1981) LIMITED**  
**1016- 510 W HASTINGS ST**  
**VANCOUVER BC V6B 1L8**

Page: 1  
 Finalized Date: 30- JUL- 2011  
 Account: MTT

**CERTIFICATE WH11116573**

Project: Midas Touch- CRAG  
 P.O. No.: Batch 10  
 This report is for 36 Drill Core samples submitted to our lab in Whitehorse, YT, Canada on 29- JUN- 2011.  
 The following have access to data associated with this certificate:

DOUG EATON BRUCE YOUNGMAN	SARAH EATON	JOAN MARIACHER
------------------------------	-------------	----------------

<b>SAMPLE PREPARATION</b>	
ALS CODE	DESCRIPTION
WEI- 21	Received Sample Weight
LOG- 22	Sample login - Rcd w/o BarCode
CRU- 31	Fine crushing - 70% <2mm
CRU- QC	Crushing QC Test
PUL- QC	Pulverizing QC Test
SPL- 21	Split sample - riffle splitter
PUL- 31	Pulverize split to 85% <75 um
LOG- 24	Pulp Login - Rcd w/o Barcode

<b>ANALYTICAL PROCEDURES</b>		
ALS CODE	DESCRIPTION	INSTRUMENT
Au- AA26	Ore Grade Au 50g FA AA finish	AAS
ME- MS61	48 element four acid ICP- MS	
Hg- CV41	Trace Hg - cold vapor/AAS	FIMS
Ag- OG62	Ore Grade Ag - Four Acid	VARIABLE
ME- OG62	Ore Grade Elements - Four Acid	ICP- AES

To: **STRATEGIC METALS LTD.**  
**ATTN: JOAN MARIACHER**  
**C/ O ARCHER, CATHRO & ASSOCIATES (1981) LIMITED**  
**1016- 510 W HASTINGS ST**  
**VANCOUVER BC V6B 1L8**

This is the Final Report and supersedes any preliminary report with this certificate number. Results apply to samples as submitted. All pages of this report have been checked and approved for release.

**Signature:**   
 Colin Ramshaw, Vancouver Laboratory Manager



ALS Canada Ltd.  
 2103 Dollarton Hwy  
 North Vancouver BC V7H 0A7  
 Phone: 604 984 0221 Fax: 604 984 0218 www.alsglobal.com

To: STRATEGIC METALS LTD.  
 C/ O ARCHER, CATHRO & ASSOCIATES (1981)  
 LIMITED  
 1016- 510 W HASTINGS ST  
 VANCOUVER BC V6B 1L8

Page: 2 - A  
 Total # Pages: 2 (A - D)  
 Plus Appendix Pages  
 Finalized Date: 30- JUL- 2011  
 Account: MTT

Project: Midas Touch- CRAG

**CERTIFICATE OF ANALYSIS WH11116573**

Sample Description	Method Analyte Units LOR	WEI- 21	Au- AA26	ME- MS61	ME- MS61	ME- MS61	ME- MS61	ME- MS61	ME- MS61	ME- MS61	ME- MS61	ME- MS61	ME- MS61	ME- MS61	ME- MS61	ME- MS61
		Recvd Wt. kg	Au ppm	Ag ppm	Al %	As ppm	Ba ppm	Be ppm	Bi ppm	Ca %	Cd ppm	Ce ppm	Co ppm	Cr ppm	Cs ppm	Cu ppm
		0.02	0.01	0.01	0.01	0.2	10	0.05	0.01	0.01	0.02	0.01	1	0.05	0.2	
I078725		10.31	0.05	0.21	0.68	222	420	0.22	0.03	19.10	0.03	15.05	1.9	4	0.52	5.3
I078726		9.42	0.09	0.15	0.62	208	340	0.22	0.03	19.90	0.02	13.50	1.4	2	0.49	4.1
I078727		9.85	0.19	0.28	0.49	1080	370	0.17	0.03	20.0	0.02	13.05	1.8	3	0.28	5.8
I078728		9.41	0.09	0.36	0.66	151	670	0.19	0.03	18.95	0.03	16.30	2.3	7	0.93	7.2
I078729		0.27	1.03	0.74	2.53	287	140	1.26	8.60	18.00	2.28	33.0	4.5	42	7.24	79.2
I078730		9.25	0.06	0.34	0.54	1150	120	0.18	0.03	19.50	0.06	12.25	2.9	4	0.32	8.1
I078731		9.10	0.06	0.34	0.52	2470	140	0.16	0.03	20.0	<0.02	12.20	2.9	4	0.27	7.7
I078732		9.51	0.06	0.36	0.56	1710	420	0.17	0.03	19.15	<0.02	14.75	3.4	6	0.31	9.1
I078733		9.28	0.05	0.43	0.84	2030	670	0.26	0.04	18.55	<0.02	17.15	4.2	7	0.79	10.3
I078734		8.83	<0.01	0.02	0.07	46	30	0.07	0.02	20.4	0.04	1.57	2.0	<1	0.23	1.9
I078735		9.79	0.01	0.19	0.55	128	300	0.24	0.03	20.4	<0.02	13.75	3.6	4	0.64	6.3
I078736		4.62	0.01	0.20	0.52	109	280	0.20	0.03	20.1	<0.02	13.55	3.4	3	0.61	6.7
I078737		10.01	0.01	0.20	0.48	138	280	0.19	0.03	19.30	<0.02	15.70	3.0	3	0.38	6.5
I078738		9.21	0.01	0.13	0.37	259	190	0.16	0.02	19.70	<0.02	11.55	2.5	2	0.22	4.6
I078739		10.03	0.02	0.20	0.49	228	350	0.23	0.03	18.65	0.05	14.35	2.7	3	0.40	6.5
I078740		9.41	0.03	0.15	0.47	101	310	0.23	0.02	19.80	<0.02	12.45	2.8	3	0.38	5.5
I078741		9.61	0.02	0.27	0.25	1140	100	0.11	0.04	20.8	<0.02	8.06	2.2	1	0.29	4.3
I078742		10.34	0.02	0.09	0.19	879	90	0.10	0.01	20.3	<0.02	6.39	1.8	1	0.09	2.5
I078743		8.83	0.05	0.05	0.09	172	50	0.06	<0.01	19.85	<0.02	3.30	1.6	<1	0.05	1.7
I078744		9.26	0.02	0.12	0.23	249	160	0.16	0.01	20.6	<0.02	7.31	2.1	2	0.16	3.3
I078745		9.84	0.01	0.10	0.16	122	100	0.16	0.01	20.6	<0.02	6.65	1.9	1	0.11	3.2
I078746		0.26	0.26	100.0	5.57	239	580	0.67	4.67	1.42	21.7	20.1	13.0	61	0.89	6070
I078747		8.67	0.02	0.07	0.15	122	70	0.11	0.01	20.0	0.02	5.20	0.9	4	0.10	3.3
I078748		6.44	<0.01	0.02	0.03	53	10	0.08	<0.01	19.65	<0.02	2.45	0.8	5	<0.05	1.3
I078749		9.87	0.01	0.03	0.03	46	10	0.15	<0.01	20.1	<0.02	2.55	1.3	<1	<0.05	1.4
I078750		10.04	<0.01	0.06	0.10	65	20	0.10	0.01	19.85	<0.02	3.07	0.8	2	0.12	2.6
I078751		9.97	<0.01	0.08	0.08	42	40	<0.05	0.01	20.5	<0.02	3.20	0.9	2	<0.05	2.5
I078752		10.35	0.01	0.46	0.06	75	30	0.06	<0.01	20.5	13.50	2.51	0.8	1	<0.05	3.8
I078753		8.03	<0.01	0.01	0.07	<5	20	0.08	0.06	20.9	0.12	1.49	1.3	1	0.20	2.8
I078754		10.56	<0.01	1.41	0.07	84	90	0.06	0.01	19.40	23.3	3.25	1.0	2	<0.05	7.8
I078755		9.53	0.01	0.10	0.17	467	180	0.12	0.01	20.0	0.06	6.11	1.1	2	0.12	3.4
I078756		9.59	0.02	0.10	0.14	123	100	0.14	0.01	19.65	0.36	5.23	1.0	2	0.08	2.6
I078757		8.02	0.03	0.11	0.13	110	100	0.15	<0.01	19.15	0.28	4.91	1.5	1	0.07	2.7
I078758		11.50	0.03	0.51	0.25	246	390	0.16	0.01	20.9	6.30	8.39	2.0	3	0.12	7.9
I078759		10.01	0.01	0.85	0.16	152	240	0.13	0.01	17.20	6.43	4.94	1.4	2	0.09	4.2
I078760		9.92	0.02	0.30	0.05	59	40	0.07	<0.01	18.85	4.49	2.38	1.2	1	<0.05	2.4

\*\*\*\*\* See Appendix Page for comments regarding this certificate \*\*\*\*\*



ALS Canada Ltd.  
 2103 Dollarton Hwy  
 North Vancouver BC V7H 0A7  
 Phone: 604 984 0221 Fax: 604 984 0218 www.alsglobal.com

To: STRATEGIC METALS LTD.  
 C/ O ARCHER, CATHRO & ASSOCIATES (1981)  
 LIMITED  
 1016- 510 W HASTINGS ST  
 VANCOUVER BC V6B 1L8

Page: 2 - B  
 Total # Pages: 2 (A - D)  
 Plus Appendix Pages  
 Finalized Date: 30- JUL- 2011  
 Account: MTT

Project: Midas Touch- CRAG

<b>CERTIFICATE OF ANALYSIS WH11116573</b>
-------------------------------------------

Sample Description	Method Analyte Units LOR	ME- MS61	ME- MS61	ME- MS61	ME- MS61	Hg- CV41	ME- MS61	ME- MS61	ME- MS61	ME- MS61	ME- MS61	ME- MS61	ME- MS61	ME- MS61	ME- MS61	ME- MS61
		Fe %	Ga ppm	Ge ppm	Hf ppm	Hg ppm	In ppm	K %	La ppm	Li ppm	Mg %	Mn ppm	Mo ppm	Na %	Nb ppm	Ni ppm
I078725		0.94	1.68	0.09	0.3	9.1	0.008	0.20	10.9	4.4	11.20	1000	0.20	0.03	1.2	3.6
I078726		1.33	1.54	0.08	0.3	6.5	0.005	0.19	10.0	4.2	11.30	1400	0.36	0.03	1.0	2.7
I078727		1.87	1.23	0.07	0.2	39.0	0.005	0.12	9.1	2.7	11.40	1710	0.09	0.02	0.8	3.2
I078728		1.90	1.67	0.07	0.3	6.78	0.005	0.22	11.0	3.6	10.90	1460	0.11	0.02	1.3	4.4
I078729		2.70	10.00	0.13	1.2	2.26	0.772	0.77	23.0	14.2	3.74	1800	80.2	0.01	5.8	78.6
I078730		1.96	1.81	0.06	0.3	20.1	0.006	0.13	9.1	3.5	11.00	1500	0.11	0.01	1.2	4.0
I078731		1.88	1.68	<0.05	0.3	55.6	0.009	0.12	8.7	3.4	11.05	1520	0.15	0.01	1.2	4.2
I078732		2.13	1.88	<0.05	0.3	22.7	0.009	0.15	10.4	3.5	10.80	1560	0.21	0.02	1.2	5.7
I078733		1.80	2.55	<0.05	0.4	12.3	0.007	0.27	12.9	4.6	10.65	1340	0.16	0.02	1.5	6.9
I078734		0.48	0.41	<0.05	<0.1	0.29	0.005	0.03	0.8	1.2	12.20	221	0.11	<0.01	0.4	3.3
I078735		0.45	1.86	0.08	0.3	2.7	0.007	0.20	9.9	3.3	11.85	481	0.10	0.01	1.3	5.2
I078736		0.40	1.69	0.10	0.3	2.65	<0.005	0.18	9.9	3.1	11.75	437	0.09	0.01	1.2	4.9
I078737		0.42	1.58	0.09	0.2	3.87	<0.005	0.16	11.6	2.6	11.20	460	0.11	0.01	1.1	4.4
I078738		0.47	1.28	0.08	0.2	3.15	<0.005	0.11	8.9	2.1	11.60	824	0.07	0.01	0.8	3.9
I078739		1.19	1.59	<0.05	0.2	5.31	<0.005	0.18	10.8	2.3	10.70	993	0.09	0.01	1.0	4.1
I078740		0.53	1.54	0.05	0.2	3.14	0.008	0.16	9.7	2.6	11.60	780	0.09	0.02	1.1	4.0
I078741		0.49	0.91	0.09	0.1	27.9	<0.005	0.05	6.0	1.5	12.00	732	0.08	0.02	0.7	3.7
I078742		0.40	0.77	0.14	0.1	4.59	<0.005	0.04	4.8	1.4	12.00	514	0.10	0.02	0.5	3.3
I078743		0.37	0.56	0.17	0.1	3.75	<0.005	0.02	2.5	1.5	11.85	382	0.06	0.01	0.4	2.9
I078744		0.49	0.93	0.14	0.1	4.13	<0.005	0.06	5.5	1.8	12.25	758	0.09	0.02	0.7	3.8
I078745		0.57	0.91	0.14	0.1	1.52	<0.005	0.05	4.9	1.1	12.15	959	0.16	0.02	0.6	3.6
I078746		5.71	13.20	0.14	1.6	1.48	0.446	1.07	9.7	12.8	1.10	1710	26.0	1.59	3.6	29.2
I078747		0.59	0.57	0.09	<0.1	1.25	<0.005	0.05	4.0	1.2	12.40	787	0.10	<0.01	0.4	2.4
I078748		0.37	0.33	0.16	<0.1	0.27	<0.005	0.01	2.1	0.8	12.30	713	0.06	<0.01	0.2	2.5
I078749		0.36	0.40	0.06	<0.1	1.12	<0.005	0.01	2.2	0.7	12.00	722	0.07	0.02	0.3	2.2
I078750		0.80	0.28	0.07	<0.1	0.80	<0.005	0.03	2.3	1.2	12.30	612	0.14	0.02	0.3	3.4
I078751		1.58	0.24	0.06	<0.1	1.0	<0.005	0.02	2.4	0.9	12.75	464	0.08	0.02	0.3	2.2
I078752		0.60	0.36	0.11	<0.1	2.74	0.010	0.02	1.9	0.9	12.70	496	0.05	0.02	0.2	2.4
I078753		0.45	0.33	0.20	<0.1	0.01	<0.005	0.03	0.7	1.1	12.95	192	0.28	0.01	0.4	3.5
I078754		0.35	0.60	0.20	<0.1	2.9	0.008	0.02	2.5	1.7	12.15	492	0.08	0.02	0.3	2.5
I078755		0.57	0.60	0.17	0.1	3.24	<0.005	0.05	4.6	1.5	12.40	825	0.09	0.02	0.4	1.7
I078756		0.66	0.47	0.14	0.1	2.18	<0.005	0.04	3.8	1.2	12.20	842	0.09	0.02	0.4	1.5
I078757		0.66	0.70	0.09	0.1	5.73	<0.005	0.04	3.6	1.0	11.35	837	0.11	0.02	0.5	3.0
I078758		0.85	1.08	0.08	0.1	5.84	0.005	0.06	6.3	1.9	12.35	957	0.14	0.02	0.7	3.9
I078759		0.51	0.76	0.05	0.1	8.35	<0.005	0.04	3.8	1.3	10.25	572	0.12	0.01	0.4	2.8
I078760		0.17	0.46	0.13	<0.1	47.3	<0.005	0.01	1.8	1.0	11.30	460	0.06	0.02	0.3	2.6

\*\*\*\*\* See Appendix Page for comments regarding this certificate \*\*\*\*\*



ALS Canada Ltd.  
 2103 Dollarton Hwy  
 North Vancouver BC V7H 0A7  
 Phone: 604 984 0221 Fax: 604 984 0218 www.alsglobal.com

To: STRATEGIC METALS LTD.  
 C/ O ARCHER, CATHRO & ASSOCIATES (1981)  
 LIMITED  
 1016- 510 W HASTINGS ST  
 VANCOUVER BC V6B 1L8

Page: 2 - C  
 Total # Pages: 2 (A - D)  
 Plus Appendix Pages  
 Finalized Date: 30- JUL- 2011  
 Account: MTT

Project: Midas Touch- CRAG

**CERTIFICATE OF ANALYSIS WH11116573**

Sample Description	Method Analyte Units LOR	ME- MS61	ME- MS61	ME- MS61	ME- MS61	ME- MS61	ME- MS61	ME- MS61	ME- MS61	ME- MS61	ME- MS61	ME- MS61	ME- MS61	ME- MS61	ME- MS61	
		P	Pb	Rb	Re	S	Sb	Sc	Se	Sn	Sr	Ta	Te	Th	Ti	Tl
		ppm	ppm	ppm	ppm	%	ppm	ppm	ppm	ppm	ppm	ppm	ppm	ppm	%	ppm
		10	0.5	0.1	0.002	0.01	0.05	0.1	1	0.2	0.2	0.05	0.05	0.2	0.005	0.02
I078725		390	14.7	6.8	<0.002	0.80	2.76	1.5	1	0.2	75.4	0.08	<0.05	1.5	0.029	3.23
I078726		310	11.3	6.3	<0.002	0.73	1.74	1.4	1	0.2	72.1	0.07	<0.05	1.3	0.027	3.55
I078727		490	23.3	4.2	<0.002	1.49	2.28	1.2	1	0.2	74.9	0.05	<0.05	1.1	0.019	9.83
I078728		700	29.3	8.0	<0.002	1.81	2.77	1.6	1	0.2	99.8	0.09	<0.05	1.6	0.030	5.27
I078729		1200	21.8	63.0	0.064	1.06	13.15	5.0	4	5.8	231	0.38	0.36	5.0	0.131	1.74
I078730		500	25.2	4.7	<0.002	1.54	2.94	1.5	2	0.2	66.0	0.07	<0.05	1.2	0.025	5.02
I078731		520	23.9	4.1	<0.002	1.55	3.16	1.5	2	0.2	68.7	0.06	<0.05	1.2	0.022	5.72
I078732		570	24.5	5.5	<0.002	1.72	2.16	1.5	2	0.2	95.8	0.07	<0.05	1.3	0.024	3.78
I078733		610	25.8	8.8	<0.002	1.56	2.49	2.0	2	0.2	107.5	0.10	<0.05	1.8	0.034	3.57
I078734		180	2.2	1.5	<0.002	0.03	0.11	0.4	1	<0.2	48.0	<0.05	<0.05	<0.2	<0.005	0.07
I078735		540	11.0	6.6	<0.002	0.42	1.74	1.5	1	0.2	95.8	0.07	<0.05	1.3	0.025	1.12
I078736		540	11.3	6.0	<0.002	0.38	1.71	1.5	2	0.2	96.0	0.07	<0.05	1.2	0.023	1.03
I078737		600	11.7	5.0	<0.002	0.36	1.44	1.3	1	0.2	86.3	0.06	<0.05	1.1	0.020	1.12
I078738		330	6.6	3.5	<0.002	0.29	0.76	1.0	2	<0.2	73.9	<0.05	<0.05	0.8	0.014	1.16
I078739		420	25.0	5.4	<0.002	0.98	1.78	1.3	2	0.2	74.4	0.06	<0.05	1.0	0.019	1.81
I078740		460	9.2	5.3	<0.002	0.41	0.96	1.3	1	0.2	99.5	0.06	<0.05	1.1	0.018	1.51
I078741		540	411	1.7	<0.002	0.50	19.10	1.0	2	0.2	107.0	<0.05	<0.05	0.6	0.010	3.95
I078742		330	6.8	1.1	<0.002	0.35	0.64	0.7	2	<0.2	108.5	<0.05	<0.05	0.4	0.007	1.88
I078743		180	6.7	0.6	<0.002	0.34	0.55	0.4	1	<0.2	82.1	<0.05	<0.05	0.2	<0.005	1.29
I078744		350	9.3	1.7	<0.002	0.37	0.84	0.7	1	<0.2	92.4	<0.05	<0.05	0.6	0.010	1.60
I078745		370	8.5	1.5	<0.002	0.33	0.54	0.6	2	<0.2	69.0	<0.05	<0.05	0.4	0.007	0.78
I078746		460	9730	28.1	0.012	2.30	431	12.6	4	2.0	201	0.21	1.10	2.0	0.240	0.46
I078747		330	5.8	2.0	<0.002	0.38	0.36	0.4	2	<0.2	64.2	<0.05	<0.05	0.4	0.007	0.74
I078748		180	2.8	0.3	<0.002	0.16	0.12	0.1	2	<0.2	65.3	<0.05	<0.05	<0.2	<0.005	0.19
I078749		190	3.2	0.2	<0.002	0.17	0.21	0.2	1	<0.2	67.0	<0.05	<0.05	<0.2	<0.005	0.18
I078750		320	4.7	1.4	<0.002	0.70	0.28	0.3	1	<0.2	83.5	<0.05	<0.05	0.2	0.005	0.46
I078751		230	6.1	0.8	<0.002	1.88	0.50	0.3	1	<0.2	92.5	<0.05	<0.05	0.2	<0.005	0.55
I078752		160	125.0	0.6	<0.002	0.68	2.01	0.2	1	<0.2	72.6	<0.05	<0.05	<0.2	<0.005	0.55
I078753		200	2.0	1.6	<0.002	0.01	0.05	0.3	1	<0.2	49.7	<0.05	<0.05	<0.2	<0.005	0.02
I078754		200	395	0.8	<0.002	0.42	4.44	0.3	1	<0.2	88.8	<0.05	<0.05	0.2	<0.005	0.66
I078755		320	18.8	2.1	<0.002	0.27	0.50	0.5	1	<0.2	81.8	<0.05	<0.05	0.4	0.006	1.04
I078756		330	44.2	1.6	<0.002	0.36	0.83	0.5	1	<0.2	84.5	<0.05	<0.05	0.3	0.006	1.02
I078757		320	38.5	1.3	<0.002	0.35	0.85	0.5	1	<0.2	79.4	<0.05	<0.05	0.3	0.005	0.94
I078758		580	258	1.8	<0.002	0.66	3.61	0.7	2	<0.2	121.5	<0.05	<0.05	0.6	0.009	2.26
I078759		340	1070	1.1	<0.002	0.37	5.62	0.5	1	<0.2	88.4	<0.05	<0.05	0.4	0.006	2.49
I078760		300	309	0.3	<0.002	0.14	3.15	0.3	1	<0.2	84.3	<0.05	<0.05	<0.2	<0.005	1.22



ALS Canada Ltd.  
 2103 Dollarton Hwy  
 North Vancouver BC V7H 0A7  
 Phone: 604 984 0221 Fax: 604 984 0218 www.alsglobal.com

To: STRATEGIC METALS LTD.  
 C/ O ARCHER, CATHRO & ASSOCIATES (1981)  
 LIMITED  
 1016- 510 W HASTINGS ST  
 VANCOUVER BC V6B 1L8

Page: 2 - D  
 Total # Pages: 2 (A - D)  
 Plus Appendix Pages  
 Finalized Date: 30- JUL- 2011  
 Account: MTT

Project: Midas Touch- CRAG

**CERTIFICATE OF ANALYSIS WH11116573**

Sample Description	Method Analyte Units LOR	ME- MS61	ME- MS61	ME- MS61	ME- MS61	ME- MS61	ME- MS61	Ag- OG62
		U	V	W	Y	Zn	Zr	Ag
		ppm	ppm	ppm	ppm	ppm	ppm	ppm
		0.1	1	0.1	0.1	2	0.5	1
1078725		1.4	6	0.6	5.6	6	13.2	
1078726		1.2	6	0.4	4.6	7	10.5	
1078727		2.1	4	0.4	5.0	8	7.7	
1078728		2.6	5	0.5	6.5	10	11.5	
1078729		17.9	341	31.0	24.0	486	52.0	
1078730		1.9	5	0.4	5.9	58	8.9	
1078731		1.9	5	0.4	6.1	13	8.5	
1078732		2.1	5	0.6	6.1	19	9.9	
1078733		2.5	7	0.6	6.2	17	12.3	
1078734		0.5	2	0.1	1.0	20	0.5	
1078735		2.1	4	0.3	6.3	6	8.8	
1078736		2.0	5	0.3	6.2	5	8.2	
1078737		2.0	4	0.3	6.2	5	7.9	
1078738		1.4	3	0.3	4.7	11	5.3	
1078739		1.7	4	0.4	4.9	57	6.6	
1078740		1.5	5	0.4	3.9	7	7.0	
1078741		1.3	3	0.4	3.4	17	4.6	
1078742		0.9	2	0.4	2.5	5	3.8	
1078743		0.7	1	0.1	2.0	2	1.6	
1078744		1.5	2	0.2	2.7	8	4.3	
1078745		1.2	1	0.2	2.6	5	3.3	
1078746		1.5	79	0.6	14.4	4990	51.1	99
1078747		1.1	3	0.2	2.3	6	3.3	
1078748		0.6	1	0.1	1.2	2	1.0	
1078749		0.7	2	0.1	1.2	5	0.8	
1078750		0.7	2	0.1	1.9	5	1.7	
1078751		0.7	1	0.1	1.7	2	1.5	
1078752		0.6	2	0.1	1.5	2880	0.9	
1078753		1.0	3	0.1	0.9	35	<0.5	
1078754		0.7	1	0.1	1.7	4840	1.4	
1078755		1.1	2	0.2	3.2	20	3.3	
1078756		1.0	2	0.2	2.7	102	2.7	
1078757		1.0	2	0.1	2.3	104	2.5	
1078758		1.9	3	0.3	2.7	2090	5.3	
1078759		1.1	1	0.2	1.8	1980	3.0	
1078760		0.6	1	0.1	1.5	1450	0.9	





ALS Canada Ltd.  
2103 Dollarton Hwy  
North Vancouver BC V7H 0A7  
Phone: 604 984 0221 Fax: 604 984 0218 www.alsglobal.com

To: STRATEGIC METALS LTD.  
C/ O ARCHER, CATHRO & ASSOCIATES (1981)  
LIMITED  
1016- 510 W HASTINGS ST  
VANCOUVER BC V6B 1L8

Page: Appendix 1  
Total # Appendix Pages: 1  
Finalized Date: 30- JUL- 2011  
Account: MTT

Project: Midas Touch- CRAG

**CERTIFICATE OF ANALYSIS WH11116573**

Method	CERTIFICATE COMMENTS
ME- MS61	Interference: Ca > 10% on ICP- MS As, ICP- AES results shown.
ME- MS61	REE's may not be totally soluble in this method.
Hg- CV41	Detection limits on samples requiring dilutions due to interferences or high concentration levels have been increased according to the dilution factor.



ALS Canada Ltd.  
 2103 Dollarton Hwy  
 North Vancouver BC V7H 0A7  
 Phone: 604 984 0221 Fax: 604 984 0218 www.alsglobal.com

To: **STRATEGIC METALS LTD.**

**C/ O ARCHER, CATHRO & ASSOCIATES (1981) LIMITED**

**1016- 510 W HASTINGS ST  
 VANCOUVER BC V6B 1L8**

**Page: 1  
 Finalized Date: 16- JUL- 2011  
 Account: MTT**

**CERTIFICATE WH11117647**

Project: Midas Touch - Crag  
 P.O. No.: Batch 3  
 This report is for 36 Drill Core samples submitted to our lab in Whitehorse, YT, Canada on 24- JUN- 2011.  
 The following have access to data associated with this certificate:

DOUG EATON	SARAH EATON	JOAN MARIACHER
BRUCE YOUNGMAN		

SAMPLE PREPARATION	
ALS CODE	DESCRIPTION
WEI- 21	Received Sample Weight
LOG- 22	Sample login - Rcd w/o BarCode
CRU- 31	Fine crushing - 70% <2mm
CRU- QC	Crushing QC Test
PUL- QC	Pulverizing QC Test
SPL- 21	Split sample - riffle splitter
PUL- 31	Pulverize split to 85% <75 um
LOG- 24	Pulp Login - Rcd w/o Barcode

ANALYTICAL PROCEDURES		
ALS CODE	DESCRIPTION	INSTRUMENT
Au- AA26	Ore Grade Au 50g FA AA finish	AAS
ME- MS61	48 element four acid ICP- MS	
Hg- CV41	Trace Hg - cold vapor/AAS	FIMS
Ag- OG62	Ore Grade Ag - Four Acid	VARIABLE
ME- OG62	Ore Grade Elements - Four Acid	ICP- AES
Pb- OG62	Ore Grade Pb - Four Acid	VARIABLE
Zn- OG62	Ore Grade Zn - Four Acid	VARIABLE

To: **STRATEGIC METALS LTD.  
 ATTN: JOAN MARIACHER  
 C/ O ARCHER, CATHRO & ASSOCIATES (1981) LIMITED  
 1016- 510 W HASTINGS ST  
 VANCOUVER BC V6B 1L8**

This is the Final Report and supersedes any preliminary report with this certificate number. Results apply to samples as submitted. All pages of this report have been checked and approved for release.

**Signature:**   
 Colin Ramshaw, Vancouver Laboratory Manager



ALS Canada Ltd.  
 2103 Dollarton Hwy  
 North Vancouver BC V7H 0A7  
 Phone: 604 984 0221 Fax: 604 984 0218 www.alsglobal.com

To: STRATEGIC METALS LTD.  
 C/ O ARCHER, CATHRO & ASSOCIATES (1981)  
 LIMITED  
 1016- 510 W HASTINGS ST  
 VANCOUVER BC V6B 1L8

Page: 2 - A  
 Total # Pages: 2 (A - D)  
 Plus Appendix Pages  
 Finalized Date: 16- JUL- 2011  
 Account: MTT

Project: Midas Touch - Crag

**CERTIFICATE OF ANALYSIS WH11117647**

Sample Description	Method Analyte Units LOR	WEI- 21	Au- AA26	ME- MS61	ME- MS61	ME- MS61	ME- MS61	ME- MS61	ME- MS61	ME- MS61	ME- MS61	ME- MS61	ME- MS61	ME- MS61	ME- MS61	ME- MS61
		Recvd Wt. kg	Au ppm	Ag ppm	Al %	As ppm	Ba ppm	Be ppm	Bi ppm	Ca %	Cd ppm	Ce ppm	Co ppm	Cr ppm	Cs ppm	Cu ppm
		0.02	0.01	0.01	0.01	0.2	10	0.05	0.01	0.01	0.02	0.01	0.1	1	0.05	0.2
I079323		9.33	<0.01	0.09	10.15	7.5	450	2.86	0.52	0.27	0.08	108.0	18.9	80	11.35	41.3
I079324		9.18	<0.01	0.06	10.55	6.1	440	2.82	0.51	0.23	<0.02	117.5	19.0	79	9.06	41.8
I079325		9.13	0.01	0.05	10.85	5.8	490	2.95	0.50	0.13	0.05	94.2	24.4	81	8.03	43.6
I079326		5.99	<0.01	0.27	9.08	11.1	890	2.54	0.38	0.38	9.15	110.0	19.5	70	12.50	49.8
I079327		6.24	<0.01	0.17	9.74	11.5	570	2.89	0.40	0.54	1.98	114.0	18.3	76	17.20	33.2
I079328		6.64	<0.01	0.25	7.98	10.7	560	2.19	0.31	3.68	0.49	88.7	20.4	60	10.75	42.5
I079329		8.32	<0.01	0.10	6.74	8.6	380	1.71	0.20	2.92	0.16	87.8	12.1	43	12.75	29.4
I079330		0.27	1.51	29.4	7.44	143.5	300	0.47	9.45	5.93	34.6	27.8	89.0	112	1.65	6450
I079331		10.04	<0.01	0.08	4.47	31	480	1.25	0.19	12.65	0.10	56.8	11.4	28	8.37	19.6
I079332		8.50	<0.01	0.24	3.23	45	730	0.82	0.15	12.40	3.08	42.3	18.9	21	5.45	25.2
I079333		8.55	<0.01	0.38	0.16	66	40	0.09	0.01	19.90	55.2	4.03	3.5	5	0.20	32.4
I079334		8.88	<0.01	0.03	0.09	<5	20	0.06	0.03	21.9	0.14	1.45	1.6	1	0.21	2.5
I079335		9.63	<0.01	0.31	0.25	64	100	0.09	0.01	20.6	31.4	5.18	1.6	6	0.25	29.4
I079336		9.73	<0.01	0.14	0.68	16	360	0.20	0.03	19.15	1.83	12.05	2.2	6	0.98	6.8
I079337		10.16	<0.01	0.09	0.28	14	200	0.09	0.01	19.80	2.13	10.60	1.3	3	0.24	4.1
I079338		4.85	<0.01	0.10	0.26	13	200	0.07	0.01	19.90	2.22	10.20	1.3	2	0.22	3.7
I079339		10.12	<0.01	0.13	0.98	11	250	0.32	0.04	19.30	0.46	14.45	2.9	9	1.33	10.5
I079340		9.92	<0.01	0.22	0.85	26	310	0.33	0.03	18.45	1.41	9.63	2.5	25	1.05	12.7
I079341		9.98	<0.01	0.11	0.19	17	110	0.09	0.01	20.3	0.30	4.95	1.7	8	0.19	4.8
I079342		9.74	<0.01	0.06	0.28	24	170	0.10	0.01	20.1	0.16	6.83	1.6	3	0.28	3.3
I079343		9.62	<0.01	0.14	0.43	18	230	0.18	0.02	19.85	0.05	9.50	1.6	3	0.48	3.5
I079344		10.47	<0.01	0.19	0.37	33	200	0.16	0.02	19.75	4.10	8.31	1.3	6	0.36	4.3
I079345		9.81	<0.01	0.26	0.15	30	110	0.08	0.01	20.6	1.51	4.82	1.1	2	0.12	2.4
I079346		9.56	<0.01	0.17	0.14	27	160	0.08	0.01	20.8	0.63	4.38	1.2	2	0.09	3.0
I079347		9.51	<0.01	0.38	0.05	25	50	<0.05	0.01	21.0	0.65	1.97	1.2	1	<0.05	2.7
I079348		9.51	<0.01	0.05	0.06	16	70	<0.05	0.01	20.8	0.03	2.77	1.0	1	0.05	1.7
I079349		9.97	<0.01	0.13	0.06	17	40	<0.05	0.04	17.95	6.15	2.19	0.3	3	<0.05	3.5
I079350		7.09	<0.01	0.02	0.08	<5	20	<0.05	0.05	20.4	0.08	1.30	0.5	1	0.13	2.3
I079351		10.07	<0.01	0.04	0.03	12	10	<0.05	0.04	20.8	3.20	1.42	0.3	1	<0.05	2.0
I079352		9.67	<0.01	0.05	0.05	16	40	<0.05	0.04	20.9	3.02	2.06	0.5	1	<0.05	2.2
I079353		9.58	0.01	0.18	0.05	29	20	<0.05	0.04	20.2	13.50	2.07	0.6	1	<0.05	4.6
I079354		10.03	<0.01	0.34	4.97	40.8	510	1.66	0.30	6.46	3.74	56.1	16.7	29	5.79	19.4
I079355		10.04	<0.01	0.28	3.41	19	570	1.34	0.20	11.65	1.52	43.1	9.5	23	6.61	13.3
I079356		9.97	<0.01	0.24	0.60	7	370	0.23	0.05	17.90	0.43	11.35	1.6	5	0.99	4.0
I079357		5.74	<0.01	13.20	0.47	11	270	0.19	0.04	15.45	61.0	8.32	1.3	5	0.72	54.7
I079358		0.27	0.25	>100	5.41	241	590	0.61	5.16	1.44	22.9	19.75	11.2	64	0.89	6020

\*\*\*\*\* See Appendix Page for comments regarding this certificate \*\*\*\*\*



ALS Canada Ltd.  
 2103 Dollarton Hwy  
 North Vancouver BC V7H 0A7  
 Phone: 604 984 0221 Fax: 604 984 0218 www.alsglobal.com

To: STRATEGIC METALS LTD.  
 C/ O ARCHER, CATHRO & ASSOCIATES (1981)  
 LIMITED  
 1016- 510 W HASTINGS ST  
 VANCOUVER BC V6B 1L8

Page: 2 - B  
 Total # Pages: 2 (A - D)  
 Plus Appendix Pages  
 Finalized Date: 16- JUL- 2011  
 Account: MTT

Project: Midas Touch - Crag

**CERTIFICATE OF ANALYSIS WH11117647**

Sample Description	Method Analyte Units LOR	ME- MS61	ME- MS61	ME- MS61	ME- MS61	Hg- CV41	ME- MS61	ME- MS61	ME- MS61	ME- MS61	ME- MS61	ME- MS61	ME- MS61	ME- MS61	ME- MS61	ME- MS61
		Fe %	Ga ppm	Ge ppm	Hf ppm	Hg ppm	In ppm	K %	La ppm	Li ppm	Mg %	Mn ppm	Mo ppm	Na %	Nb ppm	Ni ppm
		0.01	0.05	0.05	0.1	0.01	0.005	0.01	0.5	0.2	0.01	5	0.05	0.01	0.1	0.2
I079323		5.43	27.3	0.18	2.6	0.02	0.081	3.28	55.6	66.0	1.10	585	0.42	0.17	14.2	39.9
I079324		5.23	27.3	0.22	2.5	0.02	0.082	3.30	61.7	83.1	1.04	613	0.38	0.18	13.8	39.6
I079325		5.12	32.3	0.20	2.5	0.04	0.082	3.35	47.3	94.8	1.01	508	0.41	0.18	14.0	42.6
I079326		4.57	26.4	0.22	3.0	0.04	0.066	3.92	58.3	24.6	0.51	768	1.01	0.10	14.4	31.0
I079327		4.51	27.4	0.22	3.2	0.04	0.063	4.30	60.7	23.0	0.51	659	0.87	0.08	14.9	35.3
I079328		5.18	22.2	0.20	3.0	0.04	0.068	3.48	44.6	27.6	1.25	1540	0.76	0.07	13.2	36.6
I079329		2.48	18.00	0.17	2.8	0.04	0.048	2.80	42.2	14.6	1.28	617	0.42	0.06	11.7	19.1
I079330		9.27	12.40	0.21	0.8	0.07	2.39	1.00	16.4	9.4	2.26	891	54.7	0.84	3.3	344
I079331		2.95	11.15	0.05	1.9	0.27	0.034	1.87	29.0	13.6	3.55	1480	0.52	0.04	7.5	14.6
I079332		2.38	8.21	0.05	1.3	1.28	0.026	1.37	21.2	9.9	7.95	946	1.28	0.04	5.3	17.4
I079333		0.77	0.80	<0.05	0.1	0.81	0.005	0.05	3.0	1.9	11.90	1080	0.66	0.02	0.4	0.5
I079334		0.44	0.38	0.17	<0.1	0.01	0.005	0.03	0.7	1.6	13.45	193	0.08	0.01	0.4	0.3
I079335		0.51	1.24	0.10	0.1	1.49	0.006	0.10	3.8	2.1	12.45	1060	0.14	0.01	0.5	<0.2
I079336		0.66	1.76	0.05	0.3	0.42	0.017	0.28	7.9	4.5	11.30	788	0.17	0.02	1.2	1.2
I079337		0.55	0.75	0.08	0.2	0.24	<0.005	0.10	7.3	2.6	11.70	860	0.11	0.02	0.6	<0.2
I079338		0.57	0.70	0.09	0.2	0.25	<0.005	0.09	6.9	2.5	11.80	872	0.11	0.02	0.6	<0.2
I079339		0.83	2.66	<0.05	0.5	0.15	0.008	0.42	9.7	6.0	11.35	854	0.08	0.03	2.1	3.6
I079340		0.74	2.48	0.05	0.4	0.41	0.008	0.37	7.2	5.5	10.65	659	1.12	0.02	1.6	4.5
I079341		0.33	0.74	0.22	0.1	0.25	0.006	0.08	4.2	2.2	12.10	550	3.26	0.02	0.5	1.2
I079342		0.39	0.85	0.21	0.1	0.17	<0.005	0.11	5.5	2.8	12.10	422	1.24	0.02	0.6	0.7
I079343		0.46	1.21	0.15	0.2	0.24	<0.005	0.18	7.3	3.7	11.80	553	0.14	0.02	0.8	0.6
I079344		0.65	1.11	0.09	0.2	0.53	0.006	0.15	6.6	3.3	11.85	672	0.12	0.02	0.7	0.5
I079345		0.42	0.56	0.24	0.1	0.45	<0.005	0.05	3.9	1.7	12.50	572	0.14	0.02	0.4	0.3
I079346		0.43	0.56	0.24	0.1	0.23	0.008	0.05	3.5	1.6	12.50	621	0.09	0.02	0.4	<0.2
I079347		0.28	0.39	0.34	<0.1	0.32	<0.005	0.01	1.6	1.1	12.85	550	0.07	0.02	0.3	0.6
I079348		0.28	0.28	0.12	<0.1	0.09	<0.005	0.01	2.2	1.1	12.70	502	0.10	0.02	0.3	0.7
I079349		0.23	0.29	0.15	<0.1	1.57	0.005	0.01	1.6	0.9	11.20	406	0.08	0.02	0.1	<0.2
I079350		0.42	0.20	0.15	<0.1	0.01	0.008	0.03	0.6	1.0	12.75	183	0.07	0.01	0.2	0.4
I079351		0.20	0.11	0.15	<0.1	0.43	<0.005	<0.01	1.0	0.7	13.00	427	0.05	0.02	<0.1	<0.2
I079352		0.19	0.18	0.18	<0.1	0.93	<0.005	0.01	1.4	1.0	13.05	442	0.06	0.02	0.1	<0.2
I079353		0.28	0.36	0.16	<0.1	3.62	<0.005	0.01	1.4	1.1	12.65	584	<0.05	0.02	0.1	<0.2
I079354		2.66	12.65	0.12	1.7	0.88	0.040	2.44	28.9	16.8	4.09	284	0.26	0.04	7.5	16.8
I079355		2.02	8.95	0.11	1.2	0.19	0.027	1.63	22.4	15.8	7.01	635	0.11	0.04	5.5	12.2
I079356		0.86	1.43	0.15	0.2	0.06	0.008	0.26	8.7	4.5	10.35	1010	<0.05	0.02	1.0	2.1
I079357		0.68	5.45	0.13	0.1	1.43	0.057	0.19	6.1	9.0	8.83	820	<0.05	0.02	0.7	1.6
I079358		6.00	11.50	0.07	1.1	1.09	0.400	1.12	8.7	12.8	1.12	1720	22.6	1.62	3.0	24.8



ALS Canada Ltd.  
 2103 Dollarton Hwy  
 North Vancouver BC V7H 0A7  
 Phone: 604 984 0221 Fax: 604 984 0218 www.alsglobal.com

To: STRATEGIC METALS LTD.  
 C/ O ARCHER, CATHRO & ASSOCIATES (1981)  
 LIMITED  
 1016- 510 W HASTINGS ST  
 VANCOUVER BC V6B 1L8

Page: 2 - C  
 Total # Pages: 2 (A - D)  
 Plus Appendix Pages  
 Finalized Date: 16- JUL- 2011  
 Account: MTT

Project: Midas Touch - Crag

**CERTIFICATE OF ANALYSIS WH11117647**

Sample Description	Method Analyte Units LOR	ME- MS61	ME- MS61	ME- MS61	ME- MS61	ME- MS61	ME- MS61	ME- MS61	ME- MS61	ME- MS61	ME- MS61	ME- MS61	ME- MS61	ME- MS61	ME- MS61	
		P	Pb	Rb	Re	S	Sb	Sc	Se	Sn	Sr	Ta	Te	Th	Ti	Tl
		ppm	ppm	ppm	ppm	%	ppm	ppm	ppm	ppm	ppm	ppm	ppm	ppm	%	ppm
		10	0.5	0.1	0.002	0.01	0.05	0.1	1	0.2	0.2	0.05	0.05	0.2	0.005	0.02
1079323		420	31.5	154.0	<0.002	0.16	0.42	16.5	2	3.2	92.6	1.17	<0.05	19.4	0.400	0.88
1079324		510	30.8	159.5	<0.002	0.08	0.30	16.2	2	3.3	87.7	1.18	<0.05	21.1	0.392	0.87
1079325		420	21.0	174.0	<0.002	0.08	0.50	19.2	2	3.8	101.0	1.15	<0.05	18.2	0.393	0.89
1079326		440	37.8	163.5	<0.002	0.04	1.43	15.9	3	3.1	94.7	1.17	<0.05	23.2	0.374	1.96
1079327		410	30.6	175.0	0.002	0.04	0.80	17.0	3	3.3	98.8	1.21	<0.05	24.4	0.395	0.89
1079328		470	28.7	108.5	<0.002	0.34	0.77	13.7	2	2.7	124.5	1.06	<0.05	18.3	0.332	0.67
1079329		320	17.5	95.6	<0.002	0.47	0.64	10.1	2	2.4	109.0	0.92	<0.05	18.4	0.261	0.50
1079330		680	8100	36.5	0.016	6.66	25.4	13.0	17	6.6	158.0	0.25	0.55	3.8	0.203	2.38
1079331		750	24.9	74.5	<0.002	1.76	0.53	8.3	2	1.4	110.5	0.56	<0.05	10.3	0.195	0.73
1079332		380	38.0	51.5	<0.002	2.20	2.95	5.9	2	1.0	59.9	0.38	<0.05	7.3	0.133	1.34
1079333		130	323	2.8	<0.002	0.33	13.05	0.5	2	0.2	54.8	<0.05	<0.05	0.3	0.005	0.85
1079334		310	3.6	2.2	<0.002	0.01	0.29	0.3	1	<0.2	50.7	<0.05	<0.05	0.2	<0.005	<0.02
1079335		190	246	4.9	<0.002	0.47	14.60	0.7	2	0.2	52.0	<0.05	<0.05	0.5	0.009	0.90
1079336		590	20.3	12.6	<0.002	0.37	1.71	1.6	1	0.3	66.5	0.08	<0.05	1.7	0.033	0.64
1079337		560	14.7	3.8	<0.002	0.19	1.14	0.7	1	<0.2	62.6	<0.05	<0.05	1.0	0.016	0.35
1079338		580	15.5	3.5	<0.002	0.19	1.37	0.7	2	<0.2	64.1	<0.05	<0.05	0.9	0.015	0.36
1079339		520	8.6	17.4	<0.002	0.54	1.26	2.4	2	0.3	61.2	0.14	<0.05	2.1	0.063	0.58
1079340		240	11.8	15.3	0.005	0.56	1.49	2.0	2	0.3	68.3	0.10	<0.05	1.7	0.039	0.92
1079341		300	7.6	3.1	0.003	0.18	0.58	0.6	2	<0.2	74.0	<0.05	<0.05	0.4	0.008	0.37
1079342		570	10.0	4.6	<0.002	0.34	0.44	0.9	1	<0.2	81.5	<0.05	<0.05	0.6	0.010	0.28
1079343		350	34.5	7.6	<0.002	0.32	0.80	1.2	1	<0.2	91.7	<0.05	<0.05	0.9	0.016	0.46
1079344		330	75.2	6.6	<0.002	0.50	1.24	0.9	1	0.2	89.3	<0.05	<0.05	0.7	0.012	0.51
1079345		270	261	2.1	<0.002	0.30	0.97	0.4	1	<0.2	68.9	<0.05	<0.05	0.3	0.005	0.44
1079346		310	51.8	2.0	<0.002	0.35	0.77	0.4	1	<0.2	84.2	<0.05	<0.05	0.3	0.005	0.43
1079347		240	438	0.5	<0.002	0.14	1.33	0.2	1	<0.2	77.2	<0.05	<0.05	<0.2	<0.005	0.42
1079348		260	10.7	0.7	<0.002	0.12	0.41	0.2	1	<0.2	87.2	<0.05	<0.05	0.2	<0.005	0.16
1079349		390	24.9	0.5	0.003	0.22	1.64	0.1	<1	0.3	70.1	<0.05	<0.05	<0.2	<0.005	0.30
1079350		230	1.6	1.3	0.002	0.01	0.11	0.2	<1	0.3	45.6	<0.05	<0.05	<0.2	<0.005	<0.02
1079351		350	8.4	0.2	0.003	0.13	0.47	0.1	1	0.3	77.9	<0.05	<0.05	<0.2	<0.005	0.20
1079352		560	19.2	0.4	0.004	0.12	1.05	0.1	<1	0.3	79.8	<0.05	<0.05	<0.2	<0.005	0.61
1079353		270	119.0	0.4	0.004	0.44	2.73	0.1	<1	0.3	61.0	<0.05	<0.05	<0.2	<0.005	1.16
1079354		320	34.7	87.0	<0.002	2.79	3.15	9.9	1	1.8	55.3	0.62	0.05	9.0	0.230	1.99
1079355		530	187.5	62.6	<0.002	1.87	2.43	6.9	1	1.3	65.7	0.44	<0.05	6.2	0.151	1.11
1079356		400	192.0	7.7	<0.002	0.39	1.08	1.3	<1	0.4	52.8	0.07	<0.05	1.2	0.026	0.29
1079357		320	>10000	5.4	<0.002	1.40	55.8	0.7	1	1.0	50.8	0.05	<0.05	0.9	0.020	0.43
1079358		450	9830	28.6	0.009	2.33	454	11.5	2	2.0	193.5	0.21	1.03	1.9	0.239	0.48



ALS Canada Ltd.  
 2103 Dollarton Hwy  
 North Vancouver BC V7H 0A7  
 Phone: 604 984 0221 Fax: 604 984 0218 www.alsglobal.com

To: STRATEGIC METALS LTD.  
 C/ O ARCHER, CATHRO & ASSOCIATES (1981)  
 LIMITED  
 1016- 510 W HASTINGS ST  
 VANCOUVER BC V6B 1L8

Page: 2 - D  
 Total # Pages: 2 (A - D)  
 Plus Appendix Pages  
 Finalized Date: 16- JUL- 2011  
 Account: MTT

Project: Midas Touch - Crag

**CERTIFICATE OF ANALYSIS WH11117647**

Sample Description	Method Analyte Units LOR	ME- MS61	ME- MS61	ME- MS61	ME- MS61	ME- MS61	ME- MS61	Ag- OG62	Pb- OG62	Zn- OG62
		U	V	W	Y	Zn	Zr	Ag	Pb	Zn
		ppm	ppm	ppm	ppm	ppm	ppm	ppm	%	%
		0.1	1	0.1	0.1	2	0.5	1	0.001	0.001
1079323		4.2	88	1.9	20.1	100	81.8			
1079324		4.4	89	1.9	18.4	108	76.9			
1079325		4.1	90	1.7	18.7	105	82.8			
1079326		4.1	88	1.7	23.7	4100	98.0			
1079327		4.9	97	1.6	23.4	1380	103.0			
1079328		3.8	78	1.4	23.6	278	98.0			
1079329		2.8	56	1.1	20.6	52	88.7			
1079330		6.3	393	6.1	14.5	7540	26.3			
1079331		2.8	41	1.0	18.1	135	64.9			
1079332		2.1	26	0.7	14.4	902	46.5			
1079333		0.7	5	0.1	4.0	7490	2.4			
1079334		0.8	3	0.1	1.2	35	<0.5			
1079335		0.9	7	0.1	4.1	4450	3.8			
1079336		1.3	11	0.3	7.0	574	11.7			
1079337		1.6	6	0.2	7.1	1120	6.1			
1079338		1.6	5	0.2	6.7	1260	5.9			
1079339		3.2	29	0.3	8.5	486	16.4			
1079340		6.5	59	0.4	5.9	940	12.7			
1079341		2.4	20	0.1	3.8	197	3.0			
1079342		1.3	5	0.1	4.7	164	3.9			
1079343		1.4	6	0.2	5.4	73	5.9			
1079344		1.1	4	0.2	4.3	1460	5.0			
1079345		0.7	3	0.1	3.2	477	1.9			
1079346		0.6	3	0.1	3.0	293	2.0			
1079347		0.4	1	<0.1	1.9	259	0.8			
1079348		0.4	2	0.1	2.2	35	1.1			
1079349		0.6	2	<0.1	1.9	2270	1.0			
1079350		0.5	1	0.1	0.8	20	<0.5			
1079351		0.6	<1	<0.1	1.6	1570	1.1			
1079352		0.9	<1	0.1	2.0	2320	1.0			
1079353		0.8	1	0.1	1.4	4760	0.7			
1079354		2.1	50	1.2	10.2	1690	63.6			
1079355		1.0	28	0.9	9.8	594	44.8			
1079356		0.5	4	0.3	4.0	189	8.2			
1079357		0.6	3	0.2	3.3	>10000	6.7	1.245	1.565	
1079358		1.3	79	0.6	13.1	5190	43.7	99		



ALS Canada Ltd.  
2103 Dollarton Hwy  
North Vancouver BC V7H 0A7  
Phone: 604 984 0221 Fax: 604 984 0218 www.alsglobal.com

To: STRATEGIC METALS LTD.  
C/ O ARCHER, CATHRO & ASSOCIATES (1981)  
LIMITED  
1016- 510 W HASTINGS ST  
VANCOUVER BC V6B 1L8

Page: Appendix 1  
Total # Appendix Pages: 1  
Finalized Date: 16- JUL- 2011  
Account: MTT

Project: Midas Touch - Crag

**CERTIFICATE OF ANALYSIS WH11117647**

Method	CERTIFICATE COMMENTS
ME- MS61 ME- MS61	Interference: Ca > 10% on ICP- MS As, ICP- AES results shown. REE's may not be totally soluble in this method.



ALS Canada Ltd.  
 2103 Dollarton Hwy  
 North Vancouver BC V7H 0A7  
 Phone: 604 984 0221 Fax: 604 984 0218 www.alsglobal.com

To: **STRATEGIC METALS LTD.**  
**C/ O ARCHER, CATHRO & ASSOCIATES (1981) LIMITED**  
**1016- 510 W HASTINGS ST**  
**VANCOUVER BC V6B 1L8**

Page: 1  
 Finalized Date: 19- JUL- 2011  
 Account: MTT

**CERTIFICATE WH11117648**

Project: Midas Touch - Crag  
 P.O. No.: Batch 5  
 This report is for 36 Drill Core samples submitted to our lab in Whitehorse, YT, Canada on 24- JUN- 2011.  
 The following have access to data associated with this certificate:

DOUG EATON BRUCE YOUNGMAN	SARAH EATON	JOAN MARIACHER
------------------------------	-------------	----------------

<b>SAMPLE PREPARATION</b>	
ALS CODE	DESCRIPTION
WEI- 21	Received Sample Weight
LOG- 22	Sample login - Rcd w/o BarCode
CRU- 31	Fine crushing - 70% <2mm
CRU- QC	Crushing QC Test
PUL- QC	Pulverizing QC Test
SPL- 21	Split sample - riffle splitter
PUL- 31	Pulverize split to 85% <75 um
LOG- 24	Pulp Login - Rcd w/o Barcode

<b>ANALYTICAL PROCEDURES</b>		
ALS CODE	DESCRIPTION	INSTRUMENT
Au- AA26	Ore Grade Au 50g FA AA finish	AAS
ME- MS61	48 element four acid ICP- MS	
Hg- CV41	Trace Hg - cold vapor/AAS	FIMS

To: **STRATEGIC METALS LTD.**  
**ATTN: JOAN MARIACHER**  
**C/ O ARCHER, CATHRO & ASSOCIATES (1981) LIMITED**  
**1016- 510 W HASTINGS ST**  
**VANCOUVER BC V6B 1L8**

This is the Final Report and supersedes any preliminary report with this certificate number. Results apply to samples as submitted. All pages of this report have been checked and approved for release.

**Signature:**   
 Colin Ramshaw, Vancouver Laboratory Manager





ALS Canada Ltd.  
 2103 Dollarton Hwy  
 North Vancouver BC V7H 0A7  
 Phone: 604 984 0221 Fax: 604 984 0218 www.alsglobal.com

To: STRATEGIC METALS LTD.  
 C/ O ARCHER, CATHRO & ASSOCIATES (1981)  
 LIMITED  
 1016- 510 W HASTINGS ST  
 VANCOUVER BC V6B 1L8

Page: 2 - A  
 Total # Pages: 2 (A - D)  
 Plus Appendix Pages  
 Finalized Date: 19- JUL- 2011  
 Account: MTT

Project: Midas Touch - Crag

**CERTIFICATE OF ANALYSIS WH11117648**

Sample Description	Method Analyte Units LOR	WEI- 21	Au- AA26	ME- MS61	ME- MS61	ME- MS61	ME- MS61	ME- MS61	ME- MS61	ME- MS61	ME- MS61	ME- MS61	ME- MS61	ME- MS61	ME- MS61	ME- MS61
		Recvd Wt. kg	Au ppm	Ag ppm	Al %	As ppm	Ba ppm	Be ppm	Bi ppm	Ca %	Cd ppm	Ce ppm	Co ppm	Cr ppm	Cs ppm	Cu ppm
		0.02	0.01	0.01	0.01	0.2	10	0.05	0.01	0.01	0.02	0.01	1	0.05	0.2	
1079395		9.52	<0.01	0.16	0.54	52	280	0.19	0.04	19.55	<0.02	11.40	1.5	5	0.51	7.4
1079396		9.41	<0.01	0.08	0.38	27	180	0.17	0.03	20.4	0.04	9.82	1.1	4	0.44	3.4
1079397		9.43	<0.01	0.14	0.61	44	290	0.20	0.05	19.75	0.05	14.80	2.3	5	0.71	5.6
1079398		10.35	<0.01	0.16	0.72	99	460	0.21	0.05	19.60	<0.02	14.20	2.0	5	0.64	5.7
1079399		10.40	0.01	0.16	0.52	2610	410	0.16	0.05	20.2	<0.02	13.75	1.7	5	0.34	5.5
1079400		0.27	1.19	0.77	2.29	261	130	1.21	8.55	17.75	2.05	31.7	4.2	43	6.87	70.5
1079401		9.35	0.03	0.18	0.54	327	1430	0.15	0.07	20.0	0.02	16.50	1.8	4	0.34	6.2
1079402		9.46	0.02	0.16	0.64	125	410	0.16	0.10	20.4	0.02	16.75	1.7	6	0.43	7.6
1079403		9.42	0.01	0.54	1.01	83	630	0.29	0.07	19.15	0.03	19.75	2.5	9	1.02	7.6
1079404		10.62	0.01	0.15	0.76	58	420	0.27	0.05	20.4	0.08	15.50	2.1	7	0.84	7.6
1079405		9.90	0.06	0.17	0.59	120	480	0.17	0.04	20.0	0.06	12.70	1.7	6	0.35	6.6
1079406		8.16	<0.01	0.17	0.69	48	410	0.24	0.05	19.70	0.24	13.30	2.3	6	0.74	7.1
1079407		7.76	<0.01	0.13	0.82	26	470	0.19	0.05	17.40	<0.02	13.25	2.6	7	0.92	11.1
1079408		9.39	0.02	0.13	0.61	49	370	0.20	0.04	18.55	0.03	13.20	2.2	7	0.59	7.1
1079409		9.85	0.02	0.08	0.71	787	460	0.14	0.04	18.80	<0.02	16.40	2.3	5	0.41	5.6
1079410		0.27	3.81	1.55	3.25	775	550	0.57	4.70	2.38	1.95	37.9	7.2	53	7.13	73.5
1079411		9.91	0.07	0.18	1.06	184	550	0.25	0.07	18.95	<0.02	15.20	2.8	8	0.50	8.2
1079412		10.18	0.04	0.15	0.51	240	220	0.14	0.05	20.2	0.07	9.46	1.4	5	0.36	6.5
1079413		10.34	0.01	0.11	0.25	95	150	0.09	0.02	21.5	<0.02	8.70	0.8	3	0.16	3.7
1079414		8.38	<0.01	0.01	0.05	<5	20	0.05	0.03	21.4	0.05	1.02	0.7	1	0.13	1.5
1079415		10.02	0.01	0.20	0.73	79	370	0.21	0.04	19.40	0.28	12.00	1.5	7	0.94	5.3
1079416		10.42	0.01	0.18	0.72	338	350	0.20	0.05	19.55	<0.02	9.87	1.8	6	0.84	5.8
1079417		6.29	0.02	0.15	0.64	1020	340	0.21	0.04	19.00	0.02	12.50	1.8	5	0.54	6.3
1079418		4.87	<0.01	0.09	0.35	688	310	0.12	0.02	20.9	0.03	8.49	0.7	3	0.57	2.9
1079419		7.62	<0.01	0.01	0.06	<5	20	0.05	0.03	21.3	0.06	1.20	0.6	1	0.18	2.0
1079420		6.63	<0.01	0.05	0.19	63	170	0.10	0.01	21.0	<0.02	7.15	0.5	2	0.15	2.1
1079421		9.69	<0.01	0.07	0.20	98	160	0.15	0.01	19.75	0.02	8.27	1.3	5	0.16	5.1
1079422		10.26	<0.01	0.07	0.17	96	120	0.10	0.01	20.5	<0.02	9.28	1.2	2	0.12	2.8
1079423		9.89	<0.01	0.05	0.19	308	130	0.09	0.01	21.1	0.05	10.65	1.4	4	0.10	3.3
1079424		3.91	<0.01	0.06	0.19	270	130	0.09	0.01	20.4	0.03	11.00	1.3	3	0.10	3.0
1079425		10.47	<0.01	0.08	0.12	352	90	0.07	<0.01	20.3	1.42	6.39	0.8	3	0.09	2.6
1079426		10.26	<0.01	0.01	0.02	582	10	<0.05	<0.01	20.3	<0.02	1.45	0.6	4	0.07	1.4
1079427		10.06	<0.01	0.01	0.02	304	10	0.05	<0.01	20.7	<0.02	1.37	0.5	2	<0.05	1.8
1079428		9.79	<0.01	<0.01	0.02	396	10	<0.05	<0.01	20.4	<0.02	0.89	0.5	1	<0.05	0.8
1079429		7.07	0.08	0.30	0.06	588	40	0.08	<0.01	20.5	18.60	3.10	0.6	4	<0.05	5.6
1079430		8.40	<0.01	0.02	0.05	83	20	0.05	<0.01	20.8	0.07	2.31	0.6	3	<0.05	0.9



ALS Canada Ltd.  
 2103 Dollarton Hwy  
 North Vancouver BC V7H 0A7  
 Phone: 604 984 0221 Fax: 604 984 0218 www.alsglobal.com

To: STRATEGIC METALS LTD.  
 C/ O ARCHER, CATHRO & ASSOCIATES (1981)  
 LIMITED  
 1016- 510 W HASTINGS ST  
 VANCOUVER BC V6B 1L8

Page: 2 - B  
 Total # Pages: 2 (A - D)  
 Plus Appendix Pages  
 Finalized Date: 19- JUL- 2011  
 Account: MTT

Project: Midas Touch - Crag

**CERTIFICATE OF ANALYSIS WH11117648**

Sample Description	Method Analyte Units LOR	ME- MS61	ME- MS61	ME- MS61	ME- MS61	Hg- CV41	ME- MS61	ME- MS61	ME- MS61	ME- MS61	ME- MS61	ME- MS61	ME- MS61	ME- MS61	ME- MS61	ME- MS61
		Fe %	Ga ppm	Ge ppm	Hf ppm	Hg ppm	In ppm	K %	La ppm	Li ppm	Mg %	Mn ppm	Mo ppm	Na %	Nb ppm	Ni ppm
I079395		1.88	1.39	0.10	0.1	1.45	<0.005	0.22	7.6	2.9	11.10	1460	<0.05	0.02	0.8	3.1
I079396		0.49	0.97	0.12	0.1	0.76	<0.005	0.16	7.4	2.5	11.75	725	<0.05	0.03	0.6	1.9
I079397		0.71	1.56	0.17	0.1	0.87	<0.005	0.26	11.1	3.7	11.35	1070	0.06	0.02	1.0	3.8
I079398		0.81	1.76	0.15	0.2	1.64	0.005	0.30	10.0	3.6	11.35	1020	<0.05	0.03	1.0	3.7
I079399		0.50	1.31	0.18	0.1	2.11	0.006	0.19	10.5	3.2	11.70	622	<0.05	0.03	0.9	2.9
I079400		2.57	9.10	0.14	1.1	2.07	0.634	0.71	22.8	13.8	3.46	1640	74.6	0.01	4.9	71.6
I079401		0.93	1.28	0.12	0.1	3.28	0.005	0.18	12.0	2.9	11.65	775	0.26	0.03	0.8	3.3
I079402		0.46	1.45	0.18	0.1	2.78	0.006	0.24	12.3	3.2	11.85	542	0.59	0.02	0.9	3.7
I079403		0.82	2.17	0.16	0.3	1.92	0.006	0.40	14.7	4.8	11.10	813	0.16	0.03	1.5	5.2
I079404		0.81	1.98	0.16	0.2	2.05	0.007	0.33	10.9	3.9	11.55	1160	0.11	0.02	1.1	4.3
I079405		1.42	1.32	0.12	0.1	3.90	<0.005	0.22	9.0	3.0	11.30	1420	0.06	0.02	0.8	3.8
I079406		2.17	1.70	0.13	0.2	1.38	0.007	0.30	10.6	3.7	11.25	1550	<0.05	0.02	1.0	4.2
I079407		1.74	1.88	0.09	0.4	0.91	0.008	0.35	10.2	2.6	10.15	1360	0.16	0.02	1.5	4.4
I079408		2.10	1.52	0.09	0.3	2.14	0.008	0.25	9.7	2.3	10.60	1670	0.10	0.02	1.2	2.1
I079409		0.56	1.73	0.09	0.3	3.79	0.006	0.26	13.0	2.3	11.50	478	0.06	0.02	1.3	2.4
I079410		2.98	8.88	0.14	1.8	4.85	0.159	1.35	22.6	9.1	1.18	336	27.7	0.01	6.8	70.9
I079411		1.32	2.54	0.12	0.3	8.0	0.005	0.36	9.9	4.5	10.50	845	0.09	0.02	1.9	6.0
I079412		0.59	1.22	0.14	0.1	6.51	<0.005	0.19	6.9	2.5	11.50	516	0.06	0.02	0.9	3.3
I079413		0.19	0.65	0.18	<0.1	2.01	<0.005	0.09	6.3	1.4	12.50	298	<0.05	0.02	0.4	2.0
I079414		0.45	0.21	0.17	<0.1	0.01	<0.005	0.02	0.5	1.1	12.75	202	<0.05	<0.01	0.1	1.5
I079415		0.34	1.83	0.20	0.2	2.17	<0.005	0.31	7.7	3.5	11.40	232	<0.05	0.02	1.0	3.9
I079416		0.35	2.04	0.22	0.2	3.39	<0.005	0.30	7.1	3.7	11.45	225	0.05	0.02	1.1	4.3
I079417		0.32	1.77	0.25	0.2	7.6	<0.005	0.24	9.0	3.2	11.05	221	0.08	0.02	1.1	4.4
I079418		0.19	0.82	0.25	<0.1	8.8	<0.005	0.12	5.9	1.4	12.30	283	0.14	0.02	0.4	1.9
I079419		0.42	0.26	0.22	<0.1	0.02	<0.005	0.03	0.6	1.1	12.70	194	<0.05	<0.01	0.2	1.4
I079420		0.12	0.53	0.26	<0.1	2.07	<0.005	0.06	5.6	1.0	12.35	257	<0.05	0.01	0.3	1.3
I079421		0.15	0.58	0.07	0.1	2.21	<0.005	0.07	6.3	1.0	12.20	266	0.11	0.01	0.4	2.2
I079422		0.18	0.53	0.09	0.1	1.44	<0.005	0.06	7.3	0.9	12.70	394	0.07	0.01	0.3	1.0
I079423		0.18	0.54	0.09	0.1	25.0	<0.005	0.05	8.2	1.0	13.05	386	0.09	0.01	0.4	1.9
I079424		0.18	0.52	0.07	0.1	15.3	<0.005	0.05	8.4	0.9	12.65	360	0.08	0.01	0.3	0.8
I079425		0.23	0.32	0.12	0.1	20.4	<0.005	0.03	4.7	0.7	12.00	470	0.07	0.01	0.3	1.3
I079426		0.15	0.11	0.14	<0.1	15.5	<0.005	<0.01	1.0	0.4	12.05	294	0.06	0.02	0.1	0.6
I079427		0.20	0.13	0.14	<0.1	9.3	<0.005	<0.01	1.0	0.6	12.10	441	0.05	0.02	0.1	<0.2
I079428		0.12	0.11	0.12	<0.1	9.7	<0.005	<0.01	0.6	0.4	12.15	301	<0.05	0.02	0.1	<0.2
I079429		0.35	0.71	0.13	<0.1	54.4	0.006	0.01	2.1	0.6	12.10	756	0.05	0.01	0.1	1.3
I079430		0.20	0.16	0.11	<0.1	1.08	<0.005	0.01	1.5	0.7	12.30	532	<0.05	0.02	0.1	<0.2



ALS Canada Ltd.  
 2103 Dollarton Hwy  
 North Vancouver BC V7H 0A7  
 Phone: 604 984 0221 Fax: 604 984 0218 www.alsglobal.com

To: STRATEGIC METALS LTD.  
 C/ O ARCHER, CATHRO & ASSOCIATES (1981)  
 LIMITED  
 1016- 510 W HASTINGS ST  
 VANCOUVER BC V6B 1L8

Page: 2 - C  
 Total # Pages: 2 (A - D)  
 Plus Appendix Pages  
 Finalized Date: 19- JUL- 2011  
 Account: MTT

Project: Midas Touch - Crag

**CERTIFICATE OF ANALYSIS WH11117648**

Sample Description	Method Analyte Units LOR	ME- MS61	ME- MS61	ME- MS61	ME- MS61	ME- MS61	ME- MS61	ME- MS61	ME- MS61	ME- MS61	ME- MS61	ME- MS61	ME- MS61	ME- MS61	ME- MS61	
		P	Pb	Rb	Re	S	Sb	Sc	Se	Sn	Sr	Ta	Te	Th	Ti	Tl
		ppm	ppm	ppm	ppm	%	ppm	ppm	ppm	ppm	ppm	ppm	ppm	ppm	ppm	%
		10	0.5	0.1	0.002	0.01	0.05	0.1	1	0.2	0.2	0.05	0.05	0.2	0.005	0.02
I079395		380	47.5	7.0	<0.002	1.39	4.90	1.1	<1	0.3	58.2	0.06	<0.05	1.2	0.023	1.36
I079396		310	11.3	4.9	<0.002	0.36	0.98	0.9	<1	0.2	83.0	0.05	<0.05	0.8	0.017	0.65
I079397		390	11.5	7.9	<0.002	0.60	1.50	1.4	1	0.3	67.2	0.07	<0.05	1.3	0.027	1.19
I079398		400	10.8	8.5	<0.002	0.59	1.43	1.5	<1	0.3	63.4	0.08	<0.05	1.5	0.029	1.22
I079399		480	7.6	5.7	<0.002	0.59	1.27	1.2	<1	0.3	108.5	0.07	<0.05	1.2	0.019	1.35
I079400		1060	19.0	58.7	0.057	0.93	11.70	4.3	4	5.5	214	0.33	0.37	4.3	0.121	1.58
I079401		380	11.8	5.5	0.002	0.96	1.29	1.3	1	0.3	92.2	0.06	<0.05	1.2	0.020	2.31
I079402		470	14.6	6.9	<0.002	0.41	2.02	1.4	1	0.3	84.2	0.07	<0.05	1.3	0.023	1.44
I079403		530	24.9	11.5	<0.002	0.78	2.11	2.2	1	0.4	90.5	0.10	<0.05	2.1	0.038	2.32
I079404		350	17.8	9.9	<0.002	0.60	1.53	1.6	<1	0.4	75.8	0.09	<0.05	1.6	0.029	1.57
I079405		530	24.6	6.3	<0.002	1.08	1.63	1.2	1	0.3	81.5	0.06	<0.05	1.2	0.023	3.19
I079406		360	54.1	8.8	<0.002	1.99	2.22	1.5	<1	0.4	68.7	0.08	<0.05	1.5	0.027	2.10
I079407		400	28.2	12.1	<0.002	1.19	1.59	1.5	2	0.3	62.5	0.11	<0.05	2.1	0.033	1.48
I079408		430	29.9	8.9	<0.002	1.45	1.47	1.4	2	0.2	71.8	0.07	<0.05	1.6	0.026	2.15
I079409		370	9.5	8.8	<0.002	0.56	0.77	1.6	2	0.3	80.6	0.08	<0.05	1.8	0.029	1.46
I079410		870	21.7	110.5	0.040	1.96	27.3	5.6	8	3.2	57.5	0.44	0.82	6.0	0.174	5.67
I079411		570	17.6	11.2	<0.002	1.25	1.10	1.8	<1	0.4	85.7	0.14	<0.05	2.3	0.042	3.37
I079412		370	16.8	5.5	<0.002	0.50	1.62	0.9	<1	0.2	75.6	0.07	<0.05	1.1	0.020	1.69
I079413		290	4.8	2.8	<0.002	0.18	0.36	0.5	<1	0.2	72.5	<0.05	<0.05	0.6	0.010	0.79
I079414		170	1.3	1.0	<0.002	0.01	<0.05	0.2	<1	0.2	46.4	<0.05	<0.05	<0.2	<0.005	<0.02
I079415		400	10.7	8.9	<0.002	0.38	1.54	1.3	<1	0.3	69.3	0.08	<0.05	1.4	0.029	1.25
I079416		340	15.6	9.7	<0.002	0.42	1.43	1.3	1	0.3	72.4	0.09	<0.05	1.5	0.028	1.64
I079417		420	9.2	7.5	<0.002	0.40	0.91	1.3	1	0.3	68.9	0.09	<0.05	1.5	0.025	1.82
I079418		410	3.2	4.0	<0.002	0.23	0.44	0.7	<1	0.2	83.5	<0.05	<0.05	0.6	0.009	1.19
I079419		180	1.3	1.3	<0.002	<0.01	<0.05	0.2	<1	0.2	51.2	<0.05	<0.05	<0.2	<0.005	<0.02
I079420		330	2.5	1.9	<0.002	0.10	0.19	0.4	1	0.2	74.5	<0.05	<0.05	0.4	0.006	0.37
I079421		510	4.1	2.3	<0.002	0.12	0.65	0.6	2	<0.2	77.3	<0.05	<0.05	0.6	0.008	0.51
I079422		350	3.6	1.7	<0.002	0.12	0.34	0.5	2	<0.2	72.2	<0.05	<0.05	0.4	0.006	0.41
I079423		470	3.4	1.6	<0.002	0.15	0.44	0.6	2	<0.2	75.5	<0.05	<0.05	0.5	0.007	0.86
I079424		460	3.4	1.7	<0.002	0.15	0.41	0.6	2	<0.2	71.3	<0.05	<0.05	0.5	0.007	0.85
I079425		380	15.9	1.0	<0.002	0.20	0.87	0.3	1	<0.2	68.5	<0.05	<0.05	0.4	0.005	1.04
I079426		160	1.8	0.1	<0.002	0.11	0.23	0.1	2	<0.2	66.2	<0.05	<0.05	<0.2	<0.005	0.64
I079427		130	1.5	0.1	<0.002	0.08	0.18	0.1	1	<0.2	55.2	<0.05	<0.05	<0.2	<0.005	0.72
I079428		130	2.9	<0.1	<0.002	0.05	0.25	0.1	1	<0.2	61.5	<0.05	<0.05	<0.2	<0.005	0.45
I079429		210	33.2	0.3	<0.002	0.51	3.50	0.2	2	0.2	67.0	<0.05	<0.05	<0.2	<0.005	5.44
I079430		460	9.7	0.4	<0.002	0.08	1.04	0.2	1	<0.2	75.2	<0.05	<0.05	<0.2	<0.005	0.25



ALS Canada Ltd.  
 2103 Dollarton Hwy  
 North Vancouver BC V7H 0A7  
 Phone: 604 984 0221 Fax: 604 984 0218 www.alsglobal.com

To: STRATEGIC METALS LTD.  
 C/ O ARCHER, CATHRO & ASSOCIATES (1981)  
 LIMITED  
 1016- 510 W HASTINGS ST  
 VANCOUVER BC V6B 1L8

Page: 2 - D  
 Total # Pages: 2 (A - D)  
 Plus Appendix Pages  
 Finalized Date: 19- JUL- 2011  
 Account: MTT

Project: Midas Touch - Crag

**CERTIFICATE OF ANALYSIS WH11117648**

Sample Description	Method Analyte Units LOR	ME- MS61	ME- MS61	ME- MS61	ME- MS61	ME- MS61	ME- MS61
		U	V	W	Y	Zn	Zr
		ppm	ppm	ppm	ppm	ppm	ppm
		0.1	1	0.1	0.1	2	0.5
1079395		1.6	5	0.4	4.8	8	8.4
1079396		1.0	3	0.3	4.0	9	5.6
1079397		1.8	6	0.3	5.4	23	10.7
1079398		1.5	6	0.4	5.4	4	9.8
1079399		1.6	4	0.5	5.3	<2	7.6
1079400		15.1	315	29.3	21.0	426	60.1
1079401		1.7	5	0.5	6.3	3	7.3
1079402		2.1	7	0.7	5.7	4	7.9
1079403		2.2	8	0.9	6.9	12	11.5
1079404		2.0	6	0.4	6.6	31	9.7
1079405		2.3	5	0.5	6.1	36	7.1
1079406		1.9	5	0.3	5.9	154	8.8
1079407		2.3	7	0.3	5.9	7	11.4
1079408		2.7	5	0.3	6.7	15	9.3
1079409		2.2	6	0.6	7.2	2	11.0
1079410		5.6	331	15.9	16.2	152	59.5
1079411		2.5	8	0.9	7.8	3	15.1
1079412		1.7	4	0.4	5.0	22	6.8
1079413		1.6	2	0.3	4.6	<2	4.1
1079414		0.6	2	0.2	0.7	15	<0.5
1079415		1.8	6	0.4	5.3	71	8.9
1079416		1.8	6	0.4	5.1	2	10.1
1079417		2.0	5	0.4	6.5	3	8.6
1079418		1.8	2	0.3	4.7	6	4.0
1079419		0.6	2	0.3	0.8	15	<0.5
1079420		1.6	2	0.2	4.2	<2	2.5
1079421		2.2	1	0.1	5.0	3	3.0
1079422		2.0	2	0.1	5.0	<2	1.8
1079423		2.6	1	0.1	5.7	10	2.4
1079424		2.6	2	0.1	5.6	4	2.5
1079425		2.5	2	0.1	3.3	395	2.2
1079426		1.5	<1	<0.1	1.4	<2	0.6
1079427		1.2	1	<0.1	1.3	2	0.5
1079428		1.1	<1	<0.1	0.9	<2	<0.5
1079429		1.7	1	0.1	1.8	4900	0.9
1079430		1.8	<1	0.1	1.9	21	1.4



ALS Canada Ltd.  
2103 Dollarton Hwy  
North Vancouver BC V7H 0A7  
Phone: 604 984 0221 Fax: 604 984 0218 www.alsglobal.com

To: STRATEGIC METALS LTD.  
C/ O ARCHER, CATHRO & ASSOCIATES (1981)  
LIMITED  
1016- 510 W HASTINGS ST  
VANCOUVER BC V6B 1L8

Page: Appendix 1  
Total # Appendix Pages: 1  
Finalized Date: 19- JUL- 2011  
Account: MTT

Project: Midas Touch - Crag

**CERTIFICATE OF ANALYSIS WH11117648**

Method	CERTIFICATE COMMENTS
ME- MS61 ME- MS61 Hg- CV41	Interference: Ca > 10% on ICP- MS As, ICP- AES results shown. REE's may not be totally soluble in this method. Detection limits on samples requiring dilutions due to interferences or high concentration levels have been increased according to the dilution factor.



ALS Canada Ltd.  
 2103 Dollarton Hwy  
 North Vancouver BC V7H 0A7  
 Phone: 604 984 0221 Fax: 604 984 0218 www.alsglobal.com

To: **STRATEGIC METALS LTD.**  
**C/ O ARCHER, CATHRO & ASSOCIATES (1981) LIMITED**  
**1016- 510 W HASTINGS ST**  
**VANCOUVER BC V6B 1L8**

Page: 1  
 Finalized Date: 18- JUL- 2011  
 Account: MTT

**CERTIFICATE WH11117649**

Project: Midas Touch - Crag  
 P.O. No.: Batch 4  
 This report is for 36 Drill Core samples submitted to our lab in Whitehorse, YT, Canada on 24- JUN- 2011.  
 The following have access to data associated with this certificate:

DOUG EATON BRUCE YOUNGMAN	SARAH EATON	JOAN MARIACHER
------------------------------	-------------	----------------

<b>SAMPLE PREPARATION</b>	
ALS CODE	DESCRIPTION
WEI- 21	Received Sample Weight
LOG- 22	Sample login - Rcd w/o BarCode
CRU- 31	Fine crushing - 70% <2mm
CRU- QC	Crushing QC Test
PUL- QC	Pulverizing QC Test
SPL- 21	Split sample - riffle splitter
PUL- 31	Pulverize split to 85% <75 um
LOG- 24	Pulp Login - Rcd w/o Barcode

<b>ANALYTICAL PROCEDURES</b>		
ALS CODE	DESCRIPTION	INSTRUMENT
Au- AA26	Ore Grade Au 50g FA AA finish	AAS
ME- MS61	48 element four acid ICP- MS	
Hg- CV41	Trace Hg - cold vapor/AAS	FIMS
ME- OG62	Ore Grade Elements - Four Acid	ICP- AES
Pb- OG62	Ore Grade Pb - Four Acid	VARIABLE
Zn- OG62	Ore Grade Zn - Four Acid	VARIABLE

To: **STRATEGIC METALS LTD.**  
**ATTN: JOAN MARIACHER**  
**C/ O ARCHER, CATHRO & ASSOCIATES (1981) LIMITED**  
**1016- 510 W HASTINGS ST**  
**VANCOUVER BC V6B 1L8**

This is the Final Report and supersedes any preliminary report with this certificate number. Results apply to samples as submitted. All pages of this report have been checked and approved for release.

**Signature:**   
 Colin Ramshaw, Vancouver Laboratory Manager



ALS Canada Ltd.  
 2103 Dollarton Hwy  
 North Vancouver BC V7H 0A7  
 Phone: 604 984 0221 Fax: 604 984 0218 www.alsglobal.com

To: STRATEGIC METALS LTD.  
 C/ O ARCHER, CATHRO & ASSOCIATES (1981)  
 LIMITED  
 1016- 510 W HASTINGS ST  
 VANCOUVER BC V6B 1L8

Page: 2 - A  
 Total # Pages: 2 (A - D)  
 Plus Appendix Pages  
 Finalized Date: 18- JUL- 2011  
 Account: MTT

Project: Midas Touch - Crag

**CERTIFICATE OF ANALYSIS WH11117649**

Sample Description	Method Analyte Units LOR	WEI- 21	Au- AA26	ME- MS61	ME- MS61	ME- MS61	ME- MS61	ME- MS61	ME- MS61	ME- MS61	ME- MS61	ME- MS61	ME- MS61	ME- MS61	ME- MS61	ME- MS61
		Recvd Wt. kg	Au ppm	Ag ppm	Al %	As ppm	Ba ppm	Be ppm	Bi ppm	Ca %	Cd ppm	Ce ppm	Co ppm	Cr ppm	Cs ppm	Cu ppm
		0.02	0.01	0.01	0.01	0.2	10	0.05	0.01	0.01	0.02	0.01	0.1	1	0.05	0.2
1079359		9.44	<0.01	0.38	0.17	19	130	0.11	0.02	21.9	4.70	5.37	0.8	3	0.18	5.0
1079360		10.95	<0.01	0.51	0.26	25	160	0.09	0.03	21.3	4.28	6.06	0.8	4	0.27	4.5
1079361		10.65	<0.01	0.27	0.37	26	180	0.15	0.03	22.7	2.59	9.93	0.7	5	0.42	5.1
1079362		10.84	<0.01	0.39	0.35	32	210	0.16	0.03	23.9	4.61	8.49	0.7	4	0.47	20.3
1079363		10.97	<0.01	1.03	0.54	21	220	0.23	0.04	23.0	10.25	11.35	1.9	6	0.84	8.7
1079364		10.78	<0.01	2.93	0.28	39	200	0.12	0.03	22.4	47.2	7.34	0.9	4	0.28	15.9
1079365		7.44	<0.01	0.06	0.06	7	30	<0.05	0.03	23.4	0.16	1.25	0.6	2	0.12	2.9
1079366		10.70	0.07	1.08	0.24	95	200	0.15	0.02	20.9	25.0	7.29	0.9	4	0.13	11.8
1079367		10.86	<0.01	1.36	0.13	74	70	0.11	<0.01	22.4	8.34	4.08	0.9	3	0.11	5.3
1079368		10.95	<0.01	5.77	0.20	21	120	0.14	0.03	21.7	77.7	5.13	0.5	3	0.26	26.9
1079369		10.62	<0.01	5.65	0.23	24	90	0.08	0.01	22.4	27.9	5.61	0.5	3	0.29	12.7
1079370		10.76	0.01	8.07	0.10	41	30	0.13	0.02	21.4	123.5	3.38	0.4	3	0.11	48.3
1079371		0.27	1.60	35.8	7.80	151.5	540	0.57	11.45	6.62	34.4	27.8	98.8	121	1.36	7370
1079372		11.19	0.01	30.4	0.09	357	30	0.10	0.02	17.40	274	2.60	0.4	3	0.07	111.0
1079373		10.37	<0.01	2.79	0.08	79	50	0.11	0.02	21.4	27.2	3.04	0.4	3	0.06	10.6
1079374		10.97	<0.01	0.13	0.04	23	40	0.10	0.01	22.1	1.29	1.49	0.3	2	<0.05	2.3
1079375		9.76	<0.01	0.27	0.03	46	20	0.08	<0.01	21.9	1.40	1.23	0.5	2	<0.05	2.2
1079376		10.09	<0.01	0.15	0.06	41	30	0.06	0.01	21.7	0.19	1.86	0.3	3	<0.05	1.8
1079377		10.68	0.01	5.30	0.46	289	170	0.19	0.03	20.8	32.7	8.40	1.4	6	0.41	16.3
1079378		11.08	0.01	13.50	0.39	199	120	0.13	0.03	19.00	94.2	6.56	1.1	5	0.43	1730
1079379		8.39	0.09	3.40	0.53	161	180	0.16	0.02	20.9	20.0	9.51	1.4	6	0.52	18.8
1079380		4.11	0.02	3.91	0.55	188	170	0.16	0.03	20.9	24.5	11.45	1.6	7	0.57	16.7
1079381		9.74	0.01	2.23	0.74	227	210	0.17	0.04	19.85	2.98	10.95	2.0	8	0.66	10.9
1079382		9.34	0.01	0.27	0.26	108	70	0.10	0.01	22.8	0.59	9.54	0.9	3	0.16	4.5
1079383		8.99	0.03	0.40	0.47	237	90	0.09	0.03	21.1	0.09	15.85	1.8	6	0.26	7.7
1079384		10.00	0.05	0.42	0.64	154	230	0.16	0.03	20.3	0.03	11.40	1.7	6	0.52	7.2
1079385		8.90	<0.01	0.03	0.05	5	20	0.06	0.02	22.7	0.08	1.38	0.7	1	0.10	1.8
1079386		10.54	0.01	0.10	0.17	117	120	0.11	<0.01	21.7	0.02	4.90	0.5	3	0.11	2.3
1079387		9.57	0.01	0.17	0.31	137	190	0.17	0.01	21.5	0.03	8.65	0.8	4	0.21	4.2
1079388		0.26	1.17	0.87	2.67	301	140	1.34	9.04	19.70	2.22	37.0	4.7	51	7.40	87.9
1079389		9.29	0.01	0.10	0.16	123	80	0.07	0.02	20.8	0.02	4.83	0.5	1	0.10	2.4
1079390		9.08	0.01	0.10	0.08	317	60	<0.05	0.02	21.1	0.02	3.24	0.3	<1	0.06	2.2
1079391		9.49	0.02	0.10	0.17	241	120	0.14	0.02	20.8	<0.02	5.18	0.6	<1	0.09	3.0
1079392		9.08	0.01	0.10	0.18	147	100	0.09	0.02	20.1	0.02	5.06	0.6	<1	0.17	2.8
1079393		10.06	0.01	0.11	0.55	371	340	0.24	0.04	19.50	0.02	11.95	1.4	1	0.56	4.7
1079394		10.62	0.01	0.09	0.54	213	300	0.23	0.03	19.70	<0.02	12.25	1.5	1	0.40	5.2

\*\*\*\*\* See Appendix Page for comments regarding this certificate \*\*\*\*\*



ALS Canada Ltd.  
 2103 Dollarton Hwy  
 North Vancouver BC V7H 0A7  
 Phone: 604 984 0221 Fax: 604 984 0218 www.alsglobal.com

To: STRATEGIC METALS LTD.  
 C/ O ARCHER, CATHRO & ASSOCIATES (1981)  
 LIMITED  
 1016- 510 W HASTINGS ST  
 VANCOUVER BC V6B 1L8

Page: 2 - B  
 Total # Pages: 2 (A - D)  
 Plus Appendix Pages  
 Finalized Date: 18- JUL- 2011  
 Account: MTT

Project: Midas Touch - Crag

**CERTIFICATE OF ANALYSIS WH11117649**

Sample Description	Method Analyte Units LOR	ME- MS61	ME- MS61	ME- MS61	ME- MS61	Hg- CV41	ME- MS61	ME- MS61	ME- MS61	ME- MS61	ME- MS61	ME- MS61	ME- MS61	ME- MS61	ME- MS61	ME- MS61
		Fe %	Ga ppm	Ge ppm	Hf ppm	Hg ppm	In ppm	K %	La ppm	Li ppm	Mg %	Mn ppm	Mo ppm	Na %	Nb ppm	Ni ppm
		0.01	0.05	0.05	0.1	0.01	0.005	0.01	0.5	0.2	0.01	5	0.05	0.01	0.1	0.2
1079359		0.42	0.46	0.09	0.1	0.56	0.006	0.06	4.1	1.5	12.85	773	0.18	0.02	0.3	0.8
1079360		0.56	0.66	0.13	0.1	0.82	0.008	0.10	4.5	2.0	12.40	724	0.10	0.02	0.4	0.7
1079361		0.97	0.88	0.11	0.2	0.30	0.007	0.15	7.2	2.3	13.10	1380	0.07	0.02	0.5	0.6
1079362		0.67	0.82	0.12	0.2	0.37	0.006	0.14	6.3	2.6	13.95	970	0.07	0.02	0.6	0.3
1079363		1.25	1.27	0.13	0.3	0.55	0.008	0.23	8.3	3.3	13.15	1440	0.13	0.02	0.9	2.5
1079364		1.34	0.92	0.13	0.1	3.05	0.014	0.11	5.1	2.4	12.90	1310	0.09	0.02	0.4	0.5
1079365		0.51	0.16	0.10	<0.1	0.02	0.009	0.02	0.6	0.9	13.85	227	0.14	0.01	0.2	0.8
1079366		1.03	0.71	0.18	0.1	4.03	<0.005	0.07	5.3	2.8	12.15	1300	0.14	0.02	0.4	0.9
1079367		0.45	0.37	0.11	0.1	2.43	0.007	0.04	3.0	1.4	13.30	673	0.07	0.02	0.2	<0.2
1079368		0.61	0.79	2.65	<0.1	5.55	0.010	0.09	4.2	1.4	12.80	910	0.07	0.02	0.3	<0.2
1079369		0.61	0.62	0.12	0.1	2.28	0.008	0.09	4.3	1.9	13.20	745	0.05	0.02	0.4	<0.2
1079370		0.76	0.66	1.99	<0.1	8.16	0.009	0.03	2.6	1.9	12.70	739	0.06	0.02	0.2	<0.2
1079371		10.55	12.35	0.19	0.8	0.09	2.56	1.11	14.2	8.6	2.42	1000	66.4	0.94	3.1	390
1079372		0.49	2.66	0.12	<0.1	15.0	0.007	0.03	1.9	2.7	10.40	486	0.08	0.02	0.2	<0.2
1079373		0.48	0.39	0.11	<0.1	2.02	<0.005	0.02	2.2	1.6	12.65	651	0.11	0.02	0.1	<0.2
1079374		0.30	0.16	0.09	<0.1	0.67	0.005	0.01	1.0	0.9	12.95	547	0.07	0.02	0.1	<0.2
1079375		0.48	0.12	0.10	<0.1	1.21	0.006	0.01	0.8	0.8	13.05	568	0.11	0.02	<0.1	<0.2
1079376		0.30	0.17	0.10	<0.1	1.04	<0.005	0.02	1.4	1.3	12.90	580	0.06	0.02	0.1	<0.2
1079377		1.28	1.12	0.14	0.3	5.37	0.017	0.18	6.2	3.0	12.30	996	0.10	0.01	0.7	1.8
1079378		0.86	1.10	0.12	0.2	9.26	0.013	0.15	5.1	2.9	11.35	697	0.13	0.01	0.6	1.5
1079379		1.82	1.18	0.11	0.2	2.67	0.011	0.20	7.3	3.1	12.20	1260	0.14	0.02	0.8	2.1
1079380		1.58	1.31	0.25	0.3	3.21	0.012	0.22	8.7	3.0	12.30	1020	0.13	0.02	0.9	2.4
1079381		1.31	1.53	0.12	0.4	3.02	0.007	0.29	8.7	3.4	11.80	1020	0.14	0.02	1.2	3.1
1079382		1.13	0.64	0.11	0.1	1.47	0.006	0.08	7.7	1.8	13.15	1320	0.09	0.02	0.4	0.4
1079383		1.75	1.03	0.13	0.3	2.87	0.006	0.14	12.1	3.0	12.15	1640	0.19	0.01	0.9	2.7
1079384		1.37	1.27	0.12	0.3	2.90	0.006	0.22	8.7	3.5	11.75	1260	0.10	0.02	1.0	3.1
1079385		0.52	0.18	0.09	<0.1	0.07	0.007	0.02	0.8	0.8	13.50	249	0.09	<0.01	0.1	0.8
1079386		0.47	0.38	0.09	0.1	1.02	0.007	0.06	3.6	1.4	12.80	718	0.06	0.02	0.3	<0.2
1079387		0.81	0.76	0.10	0.2	2.08	<0.005	0.10	6.5	2.2	12.60	1160	0.08	0.02	0.5	0.5
1079388		2.94	10.75	0.16	1.4	2.06	0.738	0.81	25.7	13.7	3.90	1890	84.9	0.01	5.7	84.6
1079389		0.38	0.38	0.09	0.1	1.53	<0.005	0.04	3.7	2.0	12.15	566	0.12	<0.01	0.2	0.6
1079390		0.38	0.24	0.15	0.1	1.12	<0.005	0.02	2.3	1.3	12.40	595	0.10	<0.01	0.1	0.6
1079391		0.36	0.38	0.13	0.1	4.54	<0.005	0.04	3.9	1.6	12.25	715	0.09	<0.01	0.3	0.8
1079392		0.44	0.47	0.16	0.1	1.81	<0.005	0.06	3.9	1.6	11.70	566	0.14	<0.01	0.3	0.7
1079393		0.94	1.42	0.13	0.3	5.25	<0.005	0.22	8.8	3.3	11.10	998	0.13	<0.01	0.8	2.2
1079394		1.05	1.40	0.12	0.3	3.12	0.005	0.20	9.0	3.1	11.15	1160	0.23	<0.01	0.8	2.3





ALS Canada Ltd.  
 2103 Dollarton Hwy  
 North Vancouver BC V7H 0A7  
 Phone: 604 984 0221 Fax: 604 984 0218 www.alsglobal.com

To: STRATEGIC METALS LTD.  
 C/ O ARCHER, CATHRO & ASSOCIATES (1981)  
 LIMITED  
 1016- 510 W HASTINGS ST  
 VANCOUVER BC V6B 1L8

Page: 2 - C  
 Total # Pages: 2 (A - D)  
 Plus Appendix Pages  
 Finalized Date: 18- JUL- 2011  
 Account: MTT

Project: Midas Touch - Crag

**CERTIFICATE OF ANALYSIS WH11117649**

Sample Description	Method Analyte Units LOR	ME- MS61	ME- MS61	ME- MS61	ME- MS61	ME- MS61	ME- MS61	ME- MS61	ME- MS61	ME- MS61	ME- MS61	ME- MS61	ME- MS61	ME- MS61	ME- MS61	
		P	Pb	Rb	Re	S	Sb	Sc	Se	Sn	Sr	Ta	Te	Th	Ti	Tl
		ppm	ppm	ppm	ppm	%	ppm	ppm	ppm	ppm	ppm	ppm	ppm	ppm	%	ppm
		10	0.5	0.1	0.002	0.01	0.05	0.1	1	0.2	0.2	0.05	0.05	0.2	0.005	0.02
1079359		340	421	2.0	<0.002	0.32	2.35	0.4	<1	0.4	72.1	<0.05	<0.05	0.3	0.008	0.40
1079360		280	447	3.0	<0.002	0.43	1.90	0.5	<1	0.3	68.9	<0.05	<0.05	0.4	0.013	0.57
1079361		400	216	4.6	<0.002	0.77	1.53	0.7	1	0.3	54.1	<0.05	<0.05	0.6	0.016	0.34
1079362		420	342	4.4	<0.002	0.56	22.4	0.7	1	0.3	79.1	<0.05	<0.05	0.7	0.017	0.31
1079363		620	660	6.8	<0.002	1.09	4.96	1.1	1	0.4	62.7	0.06	<0.05	1.0	0.026	0.48
1079364		430	2670	2.9	0.002	1.84	11.90	0.6	1	0.4	59.5	<0.05	<0.05	0.5	0.012	0.57
1079365		240	10.0	1.0	<0.002	0.01	0.17	0.2	<1	0.3	51.2	<0.05	<0.05	<0.2	<0.005	0.03
1079366		420	771	2.1	<0.002	1.11	7.45	0.5	1	0.3	65.3	<0.05	<0.05	0.5	0.011	2.21
1079367		370	1620	1.4	<0.002	0.34	4.48	0.2	<1	0.2	80.8	<0.05	<0.05	0.2	0.006	1.94
1079368		410	5760	2.6	<0.002	1.52	25.8	0.2	1	0.3	70.4	<0.05	<0.05	<0.2	0.011	0.34
1079369		400	5850	2.6	<0.002	0.78	18.95	0.4	<1	0.3	71.3	<0.05	<0.05	0.4	0.012	0.25
1079370		340	7820	0.9	<0.002	2.08	72.4	0.2	1	0.3	65.8	<0.05	<0.05	<0.2	0.005	0.33
1079371		780	9260	20.7	0.018	7.60	32.0	11.8	13	7.5	173.0	0.23	0.56	2.9	0.225	2.48
1079372		240	>10000	0.8	<0.002	5.20	178.5	0.2	<1	0.4	61.3	<0.05	<0.05	0.2	<0.005	4.55
1079373		320	2770	0.7	<0.002	0.86	9.85	0.2	<1	0.4	73.6	<0.05	<0.05	0.2	<0.005	1.35
1079374		170	85.4	0.4	<0.002	0.15	0.62	0.1	1	0.3	81.4	<0.05	<0.05	<0.2	<0.005	0.28
1079375		240	214	0.3	<0.002	0.34	1.16	0.1	<1	0.3	92.8	<0.05	<0.05	<0.2	<0.005	0.63
1079376		260	100.0	0.5	<0.002	0.13	0.58	0.1	<1	0.2	64.8	<0.05	<0.05	<0.2	<0.005	0.32
1079377		540	5550	5.1	<0.002	1.43	21.2	1.0	1	0.4	64.4	<0.05	<0.05	0.9	0.022	5.45
1079378		360	>10000	4.2	<0.002	2.47	3510	0.7	1	0.3	58.4	<0.05	<0.05	0.7	0.019	6.36
1079379		450	3890	5.6	<0.002	1.75	27.3	1.0	1	0.5	68.8	0.05	<0.05	1.0	0.025	3.59
1079380		530	4670	5.7	<0.002	1.84	21.3	1.1	1	0.4	77.1	0.07	<0.05	0.9	0.028	4.99
1079381		510	1805	8.5	<0.002	1.17	10.30	1.3	<1	0.4	69.9	0.08	<0.05	1.5	0.036	3.28
1079382		370	37.0	2.6	<0.002	0.78	2.11	0.6	1	0.3	57.0	<0.05	<0.05	0.5	0.013	1.15
1079383		520	35.3	4.4	<0.002	1.66	3.33	1.2	1	0.4	68.8	0.05	<0.05	0.9	0.022	2.71
1079384		530	21.9	6.6	<0.002	1.07	2.88	1.2	<1	0.3	82.9	0.08	<0.05	1.3	0.029	2.19
1079385		200	5.6	0.9	0.002	0.03	0.31	0.2	<1	0.2	50.4	<0.05	<0.05	<0.2	<0.005	0.05
1079386		280	7.1	1.7	<0.002	0.36	0.77	0.3	1	0.3	85.9	<0.05	<0.05	0.3	0.008	0.66
1079387		350	10.4	3.2	<0.002	0.59	1.35	0.5	<1	0.3	70.5	<0.05	<0.05	0.6	0.014	1.18
1079388		1250	21.6	72.6	0.067	1.09	13.10	4.4	4	6.2	248	0.34	0.37	4.5	0.140	1.76
1079389		280	5.8	1.3	<0.002	0.29	0.80	0.4	<1	0.2	89.7	<0.05	<0.05	0.3	0.007	0.55
1079390		280	4.2	0.6	<0.002	0.29	0.42	0.2	1	0.2	95.3	<0.05	<0.05	0.2	<0.005	0.58
1079391		340	6.4	1.1	<0.002	0.23	0.61	0.4	1	<0.2	90.6	<0.05	<0.05	0.4	0.008	1.07
1079392		250	6.5	1.7	<0.002	0.33	0.63	0.4	1	0.2	87.6	<0.05	<0.05	0.4	0.007	0.64
1079393		430	14.3	6.6	<0.002	0.74	1.61	1.1	1	0.3	70.4	0.06	<0.05	1.1	0.023	1.03
1079394		390	13.5	6.0	<0.002	0.76	1.38	1.2	1	0.3	64.0	0.06	<0.05	1.1	0.021	1.10



ALS Canada Ltd.  
 2103 Dollarton Hwy  
 North Vancouver BC V7H 0A7  
 Phone: 604 984 0221 Fax: 604 984 0218 www.alsglobal.com

To: STRATEGIC METALS LTD.  
 C/ O ARCHER, CATHRO & ASSOCIATES (1981)  
 LIMITED  
 1016- 510 W HASTINGS ST  
 VANCOUVER BC V6B 1L8

Page: 2 - D  
 Total # Pages: 2 (A - D)  
 Plus Appendix Pages  
 Finalized Date: 18- JUL- 2011  
 Account: MTT

Project: Midas Touch - Crag

**CERTIFICATE OF ANALYSIS WH11117649**

Sample Description	Method Analyte Units LOR	ME- MS61	ME- MS61	ME- MS61	ME- MS61	ME- MS61	ME- MS61	Pb- OG62	Zn- OG62
		U	V	W	Y	Zn	Zr	Pb	Zn
		ppm	ppm	ppm	ppm	ppm	ppm	%	%
		0.1	1	0.1	0.1	2	0.5	0.001	0.001
1079359		1.1	4	0.1	2.5	1630	2.9		
1079360		0.9	3	0.1	2.6	1810	4.1		
1079361		1.3	4	0.1	3.9	1290	6.5		
1079362		1.4	4	0.2	3.4	1390	6.4		
1079363		2.2	6	0.2	5.4	4070	8.7		
1079364		1.5	3	0.2	3.5	>10000	4.5		1.315
1079365		0.9	3	0.1	0.9	42	<0.5		
1079366		1.5	2	0.2	3.1	7440	4.3		
1079367		0.9	2	0.1	1.9	2440	2.4		
1079368		1.4	3	0.1	1.1	>10000	0.7		1.860
1079369		1.2	3	0.1	2.3	7600	3.4		
1079370		1.0	1	0.1	1.7	>10000	1.4		2.54
1079371		7.0	438	6.8	12.3	8200	24.1		
1079372		0.8	1	<0.1	1.3	>10000	1.5	3.28	7.06
1079373		0.9	2	0.1	1.6	7550	1.7		
1079374		0.7	<1	<0.1	1.0	461	0.6		
1079375		0.7	1	<0.1	0.9	557	0.5		
1079376		0.5	1	0.1	1.2	107	0.7		
1079377		2.3	4	0.2	3.8	8370	8.0		
1079378		1.4	4	0.1	2.6	>10000	6.5	2.02	2.22
1079379		1.8	5	0.3	3.5	5580	8.2		
1079380		2.0	6	0.3	4.1	6870	8.6		
1079381		2.1	8	0.4	3.9	804	12.3		
1079382		1.5	3	0.1	3.7	175	4.7		
1079383		2.2	5	0.3	5.7	38	7.7		
1079384		2.0	5	0.3	4.8	15	8.9		
1079385		0.7	2	0.1	0.9	22	<0.5		
1079386		1.1	2	0.1	2.2	<2	2.7		
1079387		1.5	3	0.3	3.3	7	5.2		
1079388		22.5	356	33.9	26.7	495	52.8		
1079389		0.9	2	0.3	1.9	8	2.9		
1079390		0.8	1	0.2	1.5	3	1.6		
1079391		1.2	2	0.3	2.0	3	3.6		
1079392		0.9	2	0.3	2.4	5	2.7		
1079393		1.5	4	0.3	4.9	7	8.5		
1079394		1.3	4	0.3	5.0	5	8.5		



ALS Canada Ltd.  
2103 Dollarton Hwy  
North Vancouver BC V7H 0A7  
Phone: 604 984 0221 Fax: 604 984 0218 www.alsglobal.com

To: STRATEGIC METALS LTD.  
C/ O ARCHER, CATHRO & ASSOCIATES (1981)  
LIMITED  
1016- 510 W HASTINGS ST  
VANCOUVER BC V6B 1L8

Page: Appendix 1  
Total # Appendix Pages: 1  
Finalized Date: 18- JUL- 2011  
Account: MTT

Project: Midas Touch - Crag

**CERTIFICATE OF ANALYSIS WH11117649**

Method	CERTIFICATE COMMENTS
ME- MS61	Interference: Ca > 10% on ICP- MS As, ICP- AES results shown.
ME- MS61	REE's may not be totally soluble in this method.
Hg- CV41	Detection limits on samples requiring dilutions due to interferences or high concentration levels have been increased according to the dilution factor.



ALS Canada Ltd.  
 2103 Dollarton Hwy  
 North Vancouver BC V7H 0A7  
 Phone: 604 984 0221 Fax: 604 984 0218 www.alsglobal.com

To: **STRATEGIC METALS LTD.**  
**C/ O ARCHER, CATHRO & ASSOCIATES (1981) LIMITED**  
**1016- 510 W HASTINGS ST**  
**VANCOUVER BC V6B 1L8**

Page: 1  
 Finalized Date: 20- JUL- 2011  
 Account: MTT

**CERTIFICATE WH11118113**

Project: Midas Touch - STAG  
 P.O. No.:  
 This report is for 68 Soil samples submitted to our lab in Whitehorse, YT, Canada on 26- JUN- 2011.  
 The following have access to data associated with this certificate:

DOUG EATON BRUCE YOUNGMAN	SARAH EATON	JOAN MARIACHER
------------------------------	-------------	----------------

<b>SAMPLE PREPARATION</b>	
ALS CODE	DESCRIPTION
WEI- 21	Received Sample Weight
LOG- 22	Sample login - Rcd w/o BarCode
SCR- 41	Screen to - 180um and save both

<b>ANALYTICAL PROCEDURES</b>		
ALS CODE	DESCRIPTION	INSTRUMENT
Au- TL43	Trace Level Au - 25g AR	ICP- MS
ME- MS41	51 anal. aqua regia ICPMS	

To: **STRATEGIC METALS LTD.**  
**ATTN: JOAN MARIACHER**  
**C/ O ARCHER, CATHRO & ASSOCIATES (1981) LIMITED**  
**1016- 510 W HASTINGS ST**  
**VANCOUVER BC V6B 1L8**

This is the Final Report and supersedes any preliminary report with this certificate number. Results apply to samples as submitted. All pages of this report have been checked and approved for release.

**Signature:**   
 Colin Ramshaw, Vancouver Laboratory Manager



ALS Canada Ltd.  
 2103 Dollarton Hwy  
 North Vancouver BC V7H 0A7  
 Phone: 604 984 0221 Fax: 604 984 0218 www.alsglobal.com

To: STRATEGIC METALS LTD.  
 C/ O ARCHER, CATHRO & ASSOCIATES (1981)  
 LIMITED  
 1016- 510 W HASTINGS ST  
 VANCOUVER BC V6B 1L8

Page: 2 - A  
 Total # Pages: 3 (A - D)  
 Plus Appendix Pages  
 Finalized Date: 20- JUL- 2011  
 Account: MTT

Project: Midas Touch - STAG

**CERTIFICATE OF ANALYSIS WH11118113**

Sample Description	Method Analyte Units LOR	WEI- 21	Au- TL43	ME- MS41	ME- MS41	ME- MS41	ME- MS41	ME- MS41	ME- MS41	ME- MS41	ME- MS41	ME- MS41	ME- MS41	ME- MS41	ME- MS41	ME- MS41
		Recvd Wt. kg	Au ppm	Ag ppm	Al %	As ppm	Au ppm	B ppm	Ba ppm	Be ppm	Bi ppm	Ca %	Cd ppm	Ce ppm	Co ppm	Cr ppm
		0.02	0.001	0.01	0.01	0.1	0.2	10	10	0.05	0.01	0.01	0.01	0.02	0.1	1
CC102945		0.12	0.010	0.58	0.78	11.3	<0.2	<10	490	0.50	0.25	0.67	0.83	19.15	6.3	12
CC102946		0.32	0.012	2.87	0.77	38.2	<0.2	<10	970	0.28	0.28	0.14	1.53	32.0	4.2	17
CC102947		0.16	0.006	1.15	0.91	15.2	<0.2	<10	510	0.52	0.24	0.59	8.21	24.1	7.7	15
CC102948		0.18	0.004	0.38	1.22	12.3	<0.2	<10	230	0.76	0.26	0.67	5.89	43.9	15.8	44
CC102949		0.30	0.002	0.37	1.07	11.2	<0.2	<10	190	0.63	0.24	0.85	13.00	31.3	17.1	29
CC102950		0.16	0.002	0.22	0.99	12.0	<0.2	<10	190	0.62	0.28	0.62	0.68	27.1	14.5	19
CC102951		0.18	0.002	0.25	0.92	12.3	<0.2	<10	250	0.54	0.21	0.83	7.42	27.9	13.6	25
CC102952		0.15	0.001	1.37	8.38	7.9	<0.2	<10	560	2.57	0.11	0.86	97.4	28.1	690	12
CC102953		0.08	0.001	1.31	5.27	9.1	<0.2	<10	660	1.69	0.15	0.93	111.5	28.1	780	15
CC102954		0.19	0.001	0.47	2.24	15.4	<0.2	<10	670	0.85	0.18	0.53	34.0	28.2	237	15
CC102955		0.12	0.002	0.89	2.10	12.9	<0.2	<10	630	0.70	0.16	0.34	18.65	30.4	180.5	17
CC102956		0.15	0.003	1.93	3.48	16.4	<0.2	<10	710	1.35	0.18	0.42	26.8	33.6	251	21
CC102957		0.15	0.005	0.85	2.59	16.8	<0.2	<10	390	0.98	0.17	0.39	32.2	26.2	262	18
CC102958		0.21	0.002	0.71	2.64	15.0	<0.2	<10	410	0.90	0.17	0.34	24.6	27.9	204	19
CC102959		0.17	0.003	0.68	2.48	14.6	<0.2	<10	440	0.89	0.17	0.49	34.1	25.2	248	18
CC102960		0.29	0.003	0.50	1.79	14.6	<0.2	<10	440	0.70	0.17	0.52	20.7	27.5	159.0	19
CC124926		0.11	0.010	1.48	1.25	16.1	<0.2	<10	1620	0.32	0.28	0.23	2.47	25.3	12.8	28
CC124927		0.10	0.012	1.75	1.15	14.1	<0.2	<10	1720	0.33	0.25	0.41	4.66	22.7	11.2	24
CC124928		0.13	0.008	0.93	1.37	12.7	<0.2	<10	380	0.34	0.29	0.29	0.44	29.5	17.9	31
CC124929		0.14	0.015	0.87	1.97	17.4	<0.2	<10	3220	0.48	0.33	0.15	0.79	33.8	66.3	26
CC124930		0.08	0.009	1.38	1.34	11.5	<0.2	<10	1390	0.37	0.25	0.56	4.00	23.9	11.7	27
CC124931		0.12	0.008	0.28	1.45	10.1	<0.2	<10	220	0.23	0.24	0.29	0.25	35.1	15.4	31
CC124932		0.26	0.006	0.34	1.44	10.6	<0.2	<10	240	0.28	0.24	0.21	0.25	38.4	16.5	31
CC124933		0.09	0.009	0.68	1.21	12.2	<0.2	<10	820	0.31	0.23	0.29	2.80	30.0	13.1	25
CC124934		0.21	0.006	0.71	1.24	11.7	<0.2	<10	1370	0.25	0.24	0.17	0.79	34.2	10.7	25
CC124935		0.12	0.007	0.72	1.29	12.5	<0.2	<10	810	0.32	0.24	0.32	2.67	29.4	15.2	26
CC102981		0.12	0.003	0.81	2.52	20.5	<0.2	<10	500	1.04	0.19	0.79	27.5	30.0	185.0	20
CC102982		0.20	0.002	0.70	2.37	16.4	<0.2	<10	480	1.10	0.16	0.67	29.0	30.0	185.0	18
CC102983		0.13	0.002	0.99	3.29	16.2	<0.2	<10	480	1.36	0.16	0.78	41.8	27.0	275	19
CC102984		0.24	0.002	0.42	2.02	15.5	<0.2	<10	330	0.88	0.18	0.99	19.75	23.1	137.5	18
CC102985		0.18	0.004	0.14	0.75	11.3	<0.2	<10	240	0.45	0.18	0.53	0.54	23.9	13.5	17
CC102986		0.34	0.002	0.23	1.20	15.1	<0.2	<10	300	0.62	0.19	0.55	9.53	20.9	65.1	19
CC102987		0.22	0.001	0.23	1.19	14.3	<0.2	<10	300	0.61	0.18	0.54	9.13	24.3	65.0	17
CC102988		0.17	0.002	0.32	1.48	15.1	<0.2	<10	360	0.70	0.17	0.58	13.95	25.2	99.4	18
CC124936		0.19	0.007	0.58	1.26	9.9	<0.2	<10	640	0.28	0.21	0.31	2.48	27.7	12.8	25
CC124937		0.11	0.007	0.87	1.30	8.0	<0.2	<10	360	0.42	0.20	0.64	1.68	23.7	16.2	24
CC124938		0.17	0.011	0.68	1.42	12.2	<0.2	<10	270	0.31	0.25	0.19	0.26	33.2	20.0	29
CC124939		0.14	0.008	0.45	1.17	10.1	<0.2	<10	480	0.28	0.19	0.26	0.96	28.2	10.6	24
CC124940		0.25	0.005	0.48	1.17	10.9	<0.2	<10	490	0.32	0.20	0.32	1.08	27.1	10.2	23
CC124941		0.23	0.004	0.63	1.11	16.1	<0.2	<10	600	0.47	0.20	0.50	0.94	21.6	11.1	21



ALS Canada Ltd.  
 2103 Dollarton Hwy  
 North Vancouver BC V7H 0A7  
 Phone: 604 984 0221 Fax: 604 984 0218 www.alsglobal.com

To: STRATEGIC METALS LTD.  
 C/ O ARCHER, CATHRO & ASSOCIATES (1981)  
 LIMITED  
 1016- 510 W HASTINGS ST  
 VANCOUVER BC V6B 1L8

Page: 2 - B  
 Total # Pages: 3 (A - D)  
 Plus Appendix Pages  
 Finalized Date: 20- JUL- 2011  
 Account: MTT

Project: Midas Touch - STAG

**CERTIFICATE OF ANALYSIS WH11118113**

Sample Description	Method Analyte Units LOR	ME- MS41	ME- MS41	ME- MS41	ME- MS41	ME- MS41	ME- MS41	ME- MS41	ME- MS41	ME- MS41	ME- MS41	ME- MS41	ME- MS41	ME- MS41	ME- MS41	
		Cs ppm	Cu ppm	Fe %	Ga ppm	Ge ppm	Hf ppm	Hg ppm	In ppm	K %	La ppm	Li ppm	Mg %	Mn ppm	Mo ppm	Na %
CC102945		1.64	44.0	2.55	2.20	<0.05	0.10	0.15	0.027	0.07	10.3	14.7	0.25	252	3.30	0.01
CC102946		0.72	93.0	3.47	2.28	0.09	0.03	0.43	0.047	0.10	18.4	5.0	0.13	236	20.0	<0.01
CC102947		1.47	56.7	2.74	2.24	0.05	0.07	0.18	0.030	0.07	12.9	16.0	0.27	487	5.73	<0.01
CC102948		1.48	50.8	4.14	3.00	0.09	0.06	0.10	0.045	0.07	18.9	20.1	0.63	1020	2.38	<0.01
CC102949		1.51	49.4	3.33	2.79	0.06	0.04	0.12	0.037	0.06	14.6	18.2	0.46	1180	2.42	<0.01
CC102950		2.15	41.4	3.48	2.68	0.06	0.04	0.09	0.031	0.06	12.1	23.4	0.39	756	1.71	<0.01
CC102951		1.79	45.7	3.16	2.48	0.05	0.05	0.09	0.029	0.07	13.4	17.4	0.42	833	2.09	<0.01
CC102952		1.09	364	3.07	3.83	0.11	0.12	0.07	0.029	0.04	14.7	40.9	0.21	42300	2.96	<0.01
CC102953		1.31	258	3.05	4.38	0.09	0.11	0.08	0.030	0.05	14.6	49.8	0.30	46000	3.35	0.01
CC102954		0.95	104.0	4.57	2.89	0.07	0.07	0.10	0.025	0.05	13.6	22.3	0.32	14300	3.57	0.01
CC102955		1.03	141.5	4.20	2.64	0.07	0.08	0.09	0.030	0.05	14.5	21.5	0.30	8410	2.96	<0.01
CC102956		1.45	297	4.52	3.01	0.08	0.12	0.16	0.059	0.06	15.9	29.3	0.27	11250	5.01	<0.01
CC102957		1.24	193.5	3.69	2.96	0.06	0.08	0.26	0.039	0.05	12.5	21.2	0.26	11850	3.25	<0.01
CC102958		1.12	191.0	3.65	2.63	0.07	0.09	0.20	0.038	0.05	13.0	20.2	0.27	9410	3.07	<0.01
CC102959		1.13	184.5	3.85	2.73	0.07	0.07	0.45	0.035	0.05	12.5	19.9	0.32	11500	2.74	<0.01
CC102960		1.05	135.5	3.90	2.53	0.08	0.06	0.35	0.031	0.05	12.6	19.5	0.39	7350	2.74	0.01
CC124926		3.96	151.0	3.30	2.96	0.06	0.04	0.23	0.032	0.08	12.8	17.7	0.32	721	5.29	0.01
CC124927		2.41	101.5	2.81	2.69	0.05	0.03	0.30	0.033	0.08	11.5	15.6	0.31	545	5.17	0.01
CC124928		5.74	201	3.51	3.07	0.05	0.07	0.33	0.029	0.07	15.3	28.3	0.49	824	2.00	0.01
CC124929		4.68	288	4.23	3.08	0.05	0.04	0.35	0.044	0.08	15.5	29.3	0.35	1650	4.05	0.01
CC124930		3.96	156.5	2.91	2.68	0.06	0.06	0.39	0.029	0.07	12.6	21.3	0.43	480	3.55	0.01
CC124931		2.18	117.0	3.27	3.65	0.08	0.05	0.11	0.020	0.05	16.2	35.5	0.63	1130	1.84	0.01
CC124932		2.42	117.5	3.35	4.13	0.08	0.04	0.12	0.025	0.05	18.2	37.1	0.63	1120	1.90	<0.01
CC124933		2.53	110.0	3.01	3.53	0.06	0.04	0.23	0.026	0.06	15.0	28.1	0.47	713	3.16	0.01
CC124934		2.21	83.6	3.02	3.71	0.07	0.04	0.23	0.025	0.04	16.3	30.1	0.48	496	2.74	<0.01
CC124935		2.48	110.0	3.08	3.68	0.06	0.05	0.25	0.026	0.05	15.0	28.9	0.49	891	3.00	0.01
CC102981		1.39	186.5	3.78	2.97	0.07	0.09	0.27	0.047	0.06	14.6	31.3	0.44	8710	3.28	0.01
CC102982		1.15	181.5	3.61	2.73	0.07	0.09	0.47	0.044	0.05	13.7	21.5	0.44	8710	2.91	<0.01
CC102983		1.15	231	3.90	2.60	0.07	0.09	0.57	0.049	0.05	13.4	21.7	0.40	12850	3.15	<0.01
CC102984		1.13	127.5	3.46	2.53	0.06	0.08	2.05	0.039	0.06	10.8	17.6	0.54	6250	1.61	<0.01
CC102985		1.49	36.8	2.73	2.48	<0.05	0.06	0.19	0.025	0.04	11.8	13.4	0.36	617	0.93	<0.01
CC102986		1.05	66.6	3.49	2.27	0.14	0.04	1.09	0.031	0.04	11.2	16.0	0.44	2880	1.67	0.01
CC102987		1.20	71.5	3.21	2.43	0.05	0.05	0.27	0.030	0.04	11.6	15.9	0.42	2830	1.58	<0.01
CC102988		1.65	89.1	3.33	2.45	0.05	0.06	11.95	0.034	0.05	11.3	15.3	0.39	4340	1.72	<0.01
CC124936		1.90	96.1	2.94	3.45	<0.05	0.05	0.30	0.025	0.05	13.7	27.1	0.48	678	2.25	<0.01
CC124937		2.03	93.7	2.48	3.38	0.05	0.04	0.31	0.024	0.05	11.8	25.0	0.50	747	1.71	0.01
CC124938		3.42	141.5	3.07	4.08	0.05	0.05	0.18	0.026	0.06	16.3	35.5	0.51	1220	2.09	<0.01
CC124939		1.60	82.9	2.79	3.26	0.05	0.04	0.20	0.020	0.05	13.3	27.1	0.45	808	1.96	<0.01
CC124940		1.42	76.8	2.82	3.47	<0.05	0.04	0.19	0.024	0.04	14.2	27.0	0.46	645	2.03	<0.01
CC124941		1.01	56.7	3.14	3.06	<0.05	0.05	0.30	0.027	0.05	11.2	22.8	0.40	898	1.95	<0.01

\*\*\*\*\* See Appendix Page for comments regarding this certificate \*\*\*\*\*



ALS Canada Ltd.  
 2103 Dollarton Hwy  
 North Vancouver BC V7H 0A7  
 Phone: 604 984 0221 Fax: 604 984 0218 www.alsglobal.com

To: STRATEGIC METALS LTD.  
 C/ O ARCHER, CATHRO & ASSOCIATES (1981)  
 LIMITED  
 1016- 510 W HASTINGS ST  
 VANCOUVER BC V6B 1L8

Page: 2 - C  
 Total # Pages: 3 (A - D)  
 Plus Appendix Pages  
 Finalized Date: 20- JUL- 2011  
 Account: MTT

Project: Midas Touch - STAG

**CERTIFICATE OF ANALYSIS WH11118113**

Sample Description	Method Analyte Units LOR	ME- MS41	ME- MS41	ME- MS41	ME- MS41	ME- MS41	ME- MS41	ME- MS41	ME- MS41	ME- MS41	ME- MS41	ME- MS41	ME- MS41	ME- MS41	ME- MS41	
		Nb	Ni	P	Pb	Rb	Re	S	Sb	Sc	Se	Sn	Sr	Ta	Te	Th
		ppm	ppm	ppm	ppm	ppm	ppm	%	ppm	ppm	ppm	ppm	ppm	ppm	ppm	ppm
CC102945		0.10	26.0	1410	18.9	7.0	0.001	0.12	1.87	1.6	2.2	0.2	75.6	<0.01	0.08	1.3
CC102946		<0.05	30.2	2770	26.0	6.6	0.004	0.18	13.45	1.3	11.1	0.4	87.6	<0.01	0.23	0.8
CC102947		0.14	82.6	1620	20.7	8.1	0.002	0.09	4.42	1.5	4.0	0.3	78.7	<0.01	0.11	1.2
CC102948		0.70	89.6	1550	22.9	6.9	0.001	0.04	1.11	4.0	1.6	0.3	57.0	<0.01	0.07	2.4
CC102949		0.57	106.5	1520	20.1	8.3	<0.001	0.07	1.40	2.5	2.5	0.3	53.5	<0.01	0.05	1.3
CC102950		0.42	36.5	900	21.7	7.2	0.001	0.02	0.85	2.6	1.1	0.3	49.1	<0.01	0.04	2.3
CC102951		0.53	148.5	1390	17.3	7.2	0.001	0.06	1.18	2.5	2.0	0.3	60.1	<0.01	0.06	1.5
CC102952		0.36	1185	870	8.9	4.5	0.001	0.28	1.06	5.2	3.9	0.2	148.5	0.01	0.05	2.6
CC102953		0.42	1470	1040	11.8	5.7	0.001	0.15	1.23	4.3	3.2	0.2	115.0	0.01	0.04	3.3
CC102954		0.53	543	1100	13.9	5.1	0.002	0.05	1.60	3.2	2.3	0.2	61.3	0.01	0.05	3.6
CC102955		0.52	319	1000	12.9	5.5	0.002	0.07	1.44	3.5	2.2	0.2	46.2	0.01	0.05	4.0
CC102956		0.49	499	1260	14.5	7.7	0.002	0.12	3.13	5.5	3.5	0.3	63.7	0.01	0.07	3.7
CC102957		0.34	496	1020	14.0	6.6	0.001	0.07	2.18	4.4	2.5	0.2	52.1	0.01	0.07	3.2
CC102958		0.35	419	1000	14.2	6.2	0.001	0.07	1.99	4.5	2.6	0.2	45.5	0.01	0.06	3.4
CC102959		0.35	617	930	13.0	6.0	0.002	0.05	1.70	4.2	2.2	0.2	50.4	0.01	0.06	3.4
CC102960		0.34	414	1000	12.8	5.6	0.001	0.04	1.73	3.6	2.1	0.2	45.0	0.01	0.05	3.3
CC124926		0.14	82.2	1010	21.9	9.9	0.001	0.08	3.26	2.1	3.7	0.3	60.4	<0.01	0.11	1.3
CC124927		0.21	99.4	1470	17.2	11.3	0.001	0.12	3.97	1.6	3.2	0.3	98.3	<0.01	0.11	0.7
CC124928		0.08	81.4	920	23.9	6.6	0.001	0.05	1.26	2.7	2.0	0.2	92.9	<0.01	0.10	2.8
CC124929		0.29	208	900	26.0	8.9	0.001	0.08	2.29	4.1	2.2	0.3	68.7	<0.01	0.15	2.9
CC124930		0.17	116.5	1180	19.7	9.4	0.001	0.12	2.49	2.2	2.8	0.3	157.0	<0.01	0.11	1.3
CC124931		0.10	55.9	750	18.8	5.2	0.001	0.02	0.91	2.1	1.0	<0.2	65.3	<0.01	0.09	2.6
CC124932		0.10	66.6	630	21.2	5.2	<0.001	0.03	0.87	2.3	0.4	0.2	56.7	<0.01	0.06	3.1
CC124933		0.14	76.8	890	18.5	6.9	<0.001	0.08	1.80	2.3	1.3	0.2	85.3	<0.01	0.08	2.1
CC124934		0.13	63.4	700	17.5	5.8	0.001	0.06	1.47	2.1	1.1	0.2	60.6	<0.01	0.08	2.6
CC124935		0.18	75.8	890	18.6	7.4	0.001	0.08	1.61	2.3	1.1	0.2	95.2	<0.01	0.05	2.1
CC102981		0.42	544	1020	15.8	7.7	0.001	0.09	1.87	5.6	2.8	0.3	66.7	0.01	0.03	3.4
CC102982		0.59	540	860	13.6	6.0	0.001	0.08	1.64	5.0	1.8	0.3	54.4	0.01	0.03	3.6
CC102983		0.46	708	860	13.1	5.8	0.002	0.11	1.76	5.7	2.8	0.3	64.5	0.01	0.03	3.1
CC102984		0.34	382	670	14.4	5.4	0.001	0.07	0.95	4.6	1.2	0.3	54.4	0.01	0.02	3.3
CC102985		0.46	34.3	650	14.8	4.9	0.001	0.03	0.57	3.3	0.2	0.3	27.9	<0.01	0.01	3.1
CC102986		0.35	217	770	13.0	4.5	0.001	0.03	1.18	3.1	1.3	0.2	38.5	<0.01	0.06	3.2
CC102987		0.43	201	750	13.4	4.8	0.001	0.04	1.00	3.6	0.8	0.3	36.4	<0.01	0.02	3.5
CC102988		0.44	286	740	12.9	5.3	0.001	0.04	1.00	3.9	1.1	0.3	41.5	0.01	0.04	3.4
CC124936		0.17	73.1	840	16.5	6.6	0.001	0.07	1.18	2.1	1.7	0.2	75.3	<0.01	0.05	2.3
CC124937		0.22	66.6	1060	17.3	10.4	0.002	0.11	0.88	2.0	2.0	0.2	127.5	<0.01	0.03	1.2
CC124938		0.17	61.6	700	23.0	8.3	<0.001	0.03	0.97	2.5	0.3	0.2	50.8	<0.01	0.08	1.9
CC124939		0.15	53.5	710	14.6	6.0	0.001	0.04	0.99	2.0	0.8	0.2	59.6	<0.01	0.06	2.3
CC124940		0.19	54.7	710	15.3	6.1	0.001	0.05	1.16	2.2	1.2	0.2	72.5	<0.01	0.05	2.3
CC124941		0.24	42.0	980	14.1	6.4	0.003	0.06	1.93	2.8	1.9	0.3	97.7	<0.01	0.05	2.1



ALS Canada Ltd.  
 2103 Dollarton Hwy  
 North Vancouver BC V7H 0A7  
 Phone: 604 984 0221 Fax: 604 984 0218 www.alsglobal.com

To: STRATEGIC METALS LTD.  
 C/ O ARCHER, CATHRO & ASSOCIATES (1981)  
 LIMITED  
 1016- 510 W HASTINGS ST  
 VANCOUVER BC V6B 1L8

Page: 2 - D  
 Total # Pages: 3 (A - D)  
 Plus Appendix Pages  
 Finalized Date: 20- JUL- 2011  
 Account: MTT

Project: Midas Touch - STAG

**CERTIFICATE OF ANALYSIS WH11118113**

Sample Description	Method Analyte Units LOR	ME- MS41	ME- MS41	ME- MS41	ME- MS41	ME- MS41	ME- MS41	ME- MS41	ME- MS41
		Ti %	Ti ppm	U ppm	V ppm	W ppm	Y ppm	Zn ppm	Zr ppm
		0.005	0.02	0.05	1	0.05	0.05	2	0.5
CC102945		<0.005	0.16	2.59	21	<0.05	7.59	108	3.0
CC102946		<0.005	0.79	3.90	80	0.12	8.25	227	0.9
CC102947		0.005	0.27	2.64	37	0.05	9.85	509	2.0
CC102948		0.010	0.12	1.46	34	0.05	14.80	404	1.6
CC102949		0.009	0.15	1.22	30	0.13	11.50	715	1.2
CC102950		0.009	0.10	1.05	23	0.05	10.25	115	1.0
CC102951		0.009	0.10	1.19	26	0.05	10.90	826	1.2
CC102952		0.006	0.21	14.45	14	0.05	195.5	8040	3.7
CC102953		0.007	0.24	7.56	18	0.05	114.5	9580	3.2
CC102954		0.009	0.14	3.05	27	0.22	44.6	3650	2.4
CC102955		0.010	0.60	5.86	25	0.07	36.7	2300	2.5
CC102956		0.010	1.08	12.80	32	0.07	59.1	3020	3.5
CC102957		0.010	0.87	7.26	29	0.06	45.4	3430	2.6
CC102958		0.009	0.72	7.60	28	0.06	47.7	2750	2.8
CC102959		0.010	0.78	5.46	28	0.07	42.6	4510	2.5
CC102960		0.010	0.61	3.78	28	0.05	28.2	3010	2.0
CC124926		0.007	0.37	2.55	48	0.08	12.25	297	1.4
CC124927		0.008	0.38	4.34	49	0.10	11.55	447	0.7
CC124928		0.005	0.09	1.39	30	<0.05	12.60	323	1.8
CC124929		0.012	0.20	2.31	36	0.07	11.35	348	1.5
CC124930		0.007	0.29	3.96	36	0.06	14.55	472	1.5
CC124931		0.006	0.07	1.53	27	<0.05	8.05	184	1.5
CC124932		0.008	0.07	1.37	27	<0.05	9.04	183	1.3
CC124933		0.007	0.22	2.27	32	0.05	10.45	278	1.4
CC124934		0.006	0.16	1.34	29	<0.05	7.10	186	1.3
CC124935		0.007	0.20	2.35	32	0.09	10.80	269	1.5
CC102981		0.011	0.61	5.17	29	0.07	49.4	3560	2.9
CC102982		0.010	0.65	5.28	26	0.15	47.5	3910	2.8
CC102983		0.008	0.83	7.59	25	0.06	65.7	5740	2.9
CC102984		0.009	0.39	3.41	24	0.05	34.7	3110	2.5
CC102985		0.011	0.06	0.76	26	0.08	7.41	87	1.8
CC102986		0.008	0.25	1.71	27	0.06	14.95	1600	1.6
CC102987		0.009	0.24	1.86	25	0.08	17.90	1420	1.9
CC102988		0.009	0.32	2.36	25	0.10	25.0	2220	2.1
CC124936		0.007	0.16	1.92	30	0.07	8.85	270	1.3
CC124937		0.006	0.16	1.79	27	0.06	11.55	182	1.1
CC124938		0.006	0.11	1.24	27	<0.05	10.15	163	1.5
CC124939		0.006	0.11	1.24	28	0.11	7.43	172	1.2
CC124940		0.007	0.12	1.30	29	0.05	8.17	174	1.4
CC124941		0.005	0.12	1.46	36	0.07	8.31	136	1.6





ALS Canada Ltd.  
 2103 Dollarton Hwy  
 North Vancouver BC V7H 0A7  
 Phone: 604 984 0221 Fax: 604 984 0218 www.alsglobal.com

To: STRATEGIC METALS LTD.  
 C/ O ARCHER, CATHRO & ASSOCIATES (1981)  
 LIMITED  
 1016- 510 W HASTINGS ST  
 VANCOUVER BC V6B 1L8

Page: 3 - A  
 Total # Pages: 3 (A - D)  
 Plus Appendix Pages  
 Finalized Date: 20- JUL- 2011  
 Account: MTT

Project: Midas Touch - STAG

**CERTIFICATE OF ANALYSIS WH11118113**

Sample Description	Method Analyte Units LOR	WEI- 21	Au- TL43	ME- MS41	ME- MS41	ME- MS41	ME- MS41	ME- MS41	ME- MS41	ME- MS41	ME- MS41	ME- MS41	ME- MS41	ME- MS41	ME- MS41	
		Recvd Wt. kg	Au ppm	Ag ppm	Al %	As ppm	Au ppm	B ppm	Ba ppm	Be ppm	Bi ppm	Ca %	Cd ppm	Ce ppm	Co ppm	Cr ppm
		0.02	0.001	0.01	0.01	0.1	0.2	10	10	0.05	0.01	0.01	0.01	0.02	0.1	1
CC124942		0.19	0.004	0.50	1.07	15.5	<0.2	<10	540	0.36	0.19	0.42	1.30	26.1	10.9	21
CC124943		0.19	0.005	0.55	1.13	13.0	<0.2	<10	480	0.31	0.20	0.41	0.97	27.1	10.6	23
CC124944		0.19	0.004	0.35	0.97	11.4	<0.2	<10	420	0.30	0.16	0.31	0.87	26.7	9.0	20
CC124945		0.16	0.004	0.50	1.04	14.3	<0.2	<10	540	0.40	0.19	0.49	2.32	24.4	11.8	21
CC124946		0.23	0.004	0.35	0.97	16.2	<0.2	<10	450	0.33	0.17	0.47	1.84	23.3	11.4	20
CC124947		0.54	0.004	0.45	1.01	22.1	<0.2	<10	530	0.40	0.20	0.62	2.05	23.2	12.2	20
CC124948		0.18	0.003	0.30	0.87	19.5	<0.2	<10	390	0.43	0.19	0.63	1.41	22.2	12.2	18
CC124949		0.17	0.003	0.33	0.90	21.5	<0.2	<10	400	0.44	0.20	0.67	1.74	23.0	13.1	19
CC124950		0.19	0.005	0.26	0.83	21.3	<0.2	<10	380	0.37	0.19	0.65	1.87	20.5	13.8	18
CC116501		0.32	0.003	0.25	0.79	19.6	<0.2	<10	330	0.37	0.19	0.61	1.67	20.0	13.1	17
CC116502		0.23	0.003	0.30	0.83	20.8	<0.2	<10	380	0.43	0.20	0.64	1.99	20.7	14.1	18
CC116503		0.18	0.003	0.28	0.93	16.0	<0.2	<10	390	0.35	0.19	0.40	1.10	23.4	12.6	20
CC116504		0.20	0.004	0.47	1.02	19.4	<0.2	<10	500	0.42	0.22	0.55	1.80	26.3	14.4	22
CC116505		0.12	0.004	0.41	0.89	19.0	<0.2	<10	440	0.44	0.21	0.58	2.13	22.2	12.7	20
CC116506		0.30	0.004	0.30	0.91	17.6	<0.2	<10	350	0.49	0.21	0.31	1.03	24.8	13.4	21
CC116507		0.29	0.003	0.38	0.93	17.6	<0.2	<10	440	0.45	0.22	0.40	1.76	24.8	14.5	21
CC124804		0.31	0.001	0.10	1.13	9.6	<0.2	<10	130	0.87	0.31	0.61	0.20	19.70	17.1	17
CC124805		0.22	0.001	0.10	1.19	8.5	<0.2	<10	160	0.81	0.31	0.58	0.19	19.35	15.1	18
CC124806		0.19	0.001	0.11	1.18	8.9	<0.2	<10	150	0.95	0.33	0.69	0.22	19.50	17.4	19
CC124807		0.13	0.001	0.06	1.22	7.2	<0.2	<10	150	0.89	0.35	0.58	0.19	18.25	16.0	20
CC124808		0.24	0.001	0.06	1.22	9.1	<0.2	<10	170	0.76	0.37	0.55	0.12	18.70	15.6	20
CC124809		0.15	0.001	0.06	1.25	9.7	<0.2	<10	160	0.98	0.41	0.58	0.13	19.80	16.0	21
CC124810		0.27	0.036	0.10	1.22	9.3	<0.2	<10	150	0.87	0.37	0.60	0.14	19.05	15.6	20
CC124811		0.32	0.002	0.08	1.16	10.9	<0.2	<10	160	0.85	0.40	0.54	0.15	21.5	16.2	19
CC124812		0.25	0.002	0.14	1.19	13.9	<0.2	<10	190	0.93	0.35	0.56	0.28	24.9	15.9	23
CC124813		0.18	0.001	0.06	1.19	11.2	<0.2	<10	150	1.07	0.46	0.53	0.08	21.0	17.5	18
CC124814		0.12	0.001	0.09	1.37	12.1	<0.2	<10	170	1.37	0.50	0.90	0.10	21.1	19.5	19
CC124815		0.11	0.001	0.11	1.08	8.0	<0.2	<10	160	1.02	0.44	0.77	0.12	22.5	10.8	15

\*\*\*\*\* See Appendix Page for comments regarding this certificate \*\*\*\*\*



ALS Canada Ltd.  
 2103 Dollarton Hwy  
 North Vancouver BC V7H 0A7  
 Phone: 604 984 0221 Fax: 604 984 0218 www.alsglobal.com

To: STRATEGIC METALS LTD.  
 C/ O ARCHER, CATHRO & ASSOCIATES (1981)  
 LIMITED  
 1016- 510 W HASTINGS ST  
 VANCOUVER BC V6B 1L8

Page: 3 - B  
 Total # Pages: 3 (A - D)  
 Plus Appendix Pages  
 Finalized Date: 20- JUL- 2011  
 Account: MTT

Project: Midas Touch - STAG

**CERTIFICATE OF ANALYSIS WH11118113**

Sample Description	Method Analyte Units LOR	ME- MS41	ME- MS41	ME- MS41	ME- MS41	ME- MS41	ME- MS41	ME- MS41	ME- MS41	ME- MS41	ME- MS41	ME- MS41	ME- MS41	ME- MS41	ME- MS41	
		Cs	Cu	Fe	Ga	Ge	Hf	Hg	In	K	La	Li	Mg	Mn	Mo	Na
		ppm	ppm	%	ppm	ppm	ppm	ppm	ppm	%	ppm	ppm	%	ppm	ppm	%
		0.05	0.2	0.01	0.05	0.05	0.02	0.01	0.005	0.01	0.2	0.1	0.01	5	0.05	0.01
CC124942		1.12	63.6	3.12	3.09	0.05	0.05	0.33	0.025	0.05	13.0	22.3	0.41	1020	2.22	<0.01
CC124943		1.31	69.5	2.85	3.33	0.05	0.04	0.22	0.023	0.05	13.7	24.7	0.44	734	1.93	<0.01
CC124944		0.95	51.8	2.66	2.93	0.05	0.03	0.23	0.018	0.04	13.6	22.3	0.40	582	1.59	<0.01
CC124945		1.12	65.4	2.95	2.93	<0.05	0.04	0.31	0.024	0.05	12.0	21.3	0.43	955	2.27	<0.01
CC124946		0.96	50.4	3.05	2.82	<0.05	0.04	0.20	0.021	0.05	12.7	19.5	0.44	1020	2.22	<0.01
CC124947		1.11	62.8	3.29	2.86	<0.05	0.06	0.24	0.025	0.05	11.7	19.1	0.44	1200	2.36	0.01
CC124948		0.92	50.1	3.17	2.68	<0.05	0.05	0.21	0.028	0.05	11.2	17.5	0.50	882	1.75	<0.01
CC124949		0.99	53.7	3.34	2.67	<0.05	0.05	0.67	0.028	0.05	11.0	17.1	0.49	1080	1.95	<0.01
CC124950		0.91	47.9	3.32	2.50	<0.05	0.04	2.19	0.026	0.05	10.4	16.5	0.55	1000	1.75	<0.01
CC116501		0.87	44.2	3.19	2.43	0.05	0.04	0.24	0.025	0.04	10.1	15.3	0.52	882	1.64	<0.01
CC116502		0.92	50.9	3.26	2.49	<0.05	0.04	1.40	0.026	0.05	10.4	15.8	0.52	959	1.72	<0.01
CC116503		0.95	55.7	3.13	2.67	0.05	0.05	0.20	0.025	0.04	11.6	19.2	0.48	690	1.69	<0.01
CC116504		1.24	71.1	3.20	3.10	0.05	0.06	0.33	0.028	0.05	12.4	20.5	0.46	866	1.95	<0.01
CC116505		1.06	63.0	3.25	2.54	<0.05	0.04	0.31	0.026	0.05	11.2	16.0	0.44	840	1.82	<0.01
CC116506		1.07	60.0	3.32	2.68	0.05	0.03	0.34	0.029	0.05	12.5	17.2	0.38	731	1.82	<0.01
CC116507		1.06	63.2	3.32	2.74	<0.05	0.04	0.29	0.027	0.05	12.2	16.8	0.40	762	1.75	<0.01
CC124804		2.91	32.6	3.30	3.19	<0.05	0.08	0.20	0.024	0.06	9.1	29.1	0.46	707	0.54	<0.01
CC124805		3.25	29.9	3.26	3.28	<0.05	0.07	0.19	0.022	0.07	9.4	29.8	0.47	682	0.48	<0.01
CC124806		3.24	33.5	3.34	3.16	<0.05	0.08	0.18	0.022	0.07	9.9	31.3	0.47	922	0.53	<0.01
CC124807		3.27	27.6	3.44	3.56	<0.05	0.07	0.16	0.025	0.06	8.3	34.1	0.50	651	0.40	<0.01
CC124808		3.68	27.5	3.66	3.46	<0.05	0.07	0.13	0.022	0.05	8.7	32.8	0.48	770	0.47	<0.01
CC124809		3.73	31.4	3.68	3.72	0.06	0.09	0.98	0.026	0.05	9.5	35.4	0.51	661	0.49	<0.01
CC124810		4.30	31.4	3.61	3.49	<0.05	0.07	0.16	0.023	0.06	8.9	33.2	0.50	572	0.47	<0.01
CC124811		4.07	34.4	3.51	3.47	0.06	0.09	0.20	0.023	0.05	9.9	30.9	0.47	612	0.54	<0.01
CC124812		3.33	42.1	3.57	3.66	0.05	0.06	0.87	0.030	0.07	12.5	25.1	0.48	568	0.83	0.01
CC124813		4.04	43.6	3.80	3.44	0.06	0.08	0.15	0.027	0.06	9.6	33.9	0.48	617	0.45	<0.01
CC124814		6.35	51.8	3.76	4.06	0.05	0.10	0.11	0.023	0.07	9.6	41.4	0.61	989	0.46	<0.01
CC124815		7.59	35.8	3.02	3.11	<0.05	0.10	0.10	0.025	0.06	10.7	32.3	0.31	383	0.51	<0.01

\*\*\*\*\* See Appendix Page for comments regarding this certificate \*\*\*\*\*



ALS Canada Ltd.  
 2103 Dollarton Hwy  
 North Vancouver BC V7H 0A7  
 Phone: 604 984 0221 Fax: 604 984 0218 www.alsglobal.com

To: STRATEGIC METALS LTD.  
 C/ O ARCHER, CATHRO & ASSOCIATES (1981)  
 LIMITED  
 1016- 510 W HASTINGS ST  
 VANCOUVER BC V6B 1L8

Page: 3 - C  
 Total # Pages: 3 (A - D)  
 Plus Appendix Pages  
 Finalized Date: 20- JUL- 2011  
 Account: MTT

Project: Midas Touch - STAG

**CERTIFICATE OF ANALYSIS WH11118113**

Sample Description	Method Analyte Units LOR	ME- MS41	ME- MS41	ME- MS41	ME- MS41	ME- MS41	ME- MS41	ME- MS41	ME- MS41	ME- MS41	ME- MS41	ME- MS41	ME- MS41	ME- MS41	ME- MS41	
		Nb ppm	Ni ppm	P ppm	Pb ppm	Rb ppm	Re ppm	S %	Sb ppm	Sc ppm	Se ppm	Sn ppm	Sr ppm	Ta ppm	Te ppm	Th ppm
CC124942		0.20	49.8	880	14.1	6.2	0.003	0.05	1.54	2.5	1.7	0.2	87.7	<0.01	0.05	2.5
CC124943		0.21	48.8	780	14.4	7.0	0.003	0.06	1.15	2.4	1.4	0.3	87.4	<0.01	0.04	2.3
CC124944		0.19	43.4	720	11.5	5.6	0.002	0.04	1.13	2.2	0.7	0.2	64.3	<0.01	0.04	2.7
CC124945		0.21	63.7	820	13.9	6.6	0.002	0.06	1.36	2.6	1.5	0.3	88.7	<0.01	0.03	2.4
CC124946		0.20	55.9	820	12.4	5.6	0.001	0.05	1.24	2.5	1.0	0.2	75.9	<0.01	0.04	2.6
CC124947		0.24	61.8	1030	14.8	6.3	0.003	0.07	1.41	2.9	2.2	0.3	103.0	<0.01	0.04	2.4
CC124948		0.25	47.8	810	13.6	5.3	0.001	0.06	1.07	3.0	1.2	0.3	76.7	<0.01	0.05	2.6
CC124949		0.26	53.4	830	15.2	5.7	0.002	0.06	1.20	3.3	1.0	0.2	83.4	<0.01	0.04	2.6
CC124950		0.23	53.3	760	13.2	5.0	0.001	0.07	1.11	3.1	1.0	0.2	71.2	<0.01	0.04	2.6
CC116501		0.22	48.7	720	12.6	4.7	0.002	0.05	1.12	2.9	0.8	0.2	68.1	<0.01	0.03	2.6
CC116502		0.24	56.9	770	14.1	5.2	0.002	0.06	1.13	3.1	1.5	0.2	76.0	<0.01	0.04	2.6
CC116503		0.19	47.0	640	13.4	4.5	0.001	0.03	0.99	2.6	0.8	0.2	59.9	<0.01	0.04	2.7
CC116504		0.32	60.0	800	16.1	6.0	0.002	0.05	1.25	3.4	1.6	0.3	86.8	<0.01	0.05	2.6
CC116505		0.26	53.4	790	16.2	5.4	0.003	0.05	1.28	3.4	1.9	0.3	81.0	<0.01	0.03	2.7
CC116506		0.26	43.5	700	15.1	4.9	0.001	0.03	1.16	3.5	1.4	0.3	52.5	<0.01	0.03	2.9
CC116507		0.27	51.2	730	16.4	5.0	0.001	0.04	1.16	3.6	1.8	0.2	62.5	<0.01	0.05	3.1
CC124804		0.16	36.6	570	22.5	7.5	<0.001	0.07	0.26	2.9	0.3	0.3	38.3	<0.01	<0.01	3.2
CC124805		0.17	33.9	530	21.1	7.8	<0.001	0.07	0.20	3.1	0.3	0.3	35.2	<0.01	0.01	3.6
CC124806		0.18	37.2	570	21.6	7.9	<0.001	0.06	0.32	3.2	1.1	0.3	42.2	<0.01	0.03	3.1
CC124807		0.18	31.6	450	20.1	7.7	<0.001	0.04	0.24	3.2	0.7	0.3	29.6	<0.01	0.03	3.6
CC124808		0.19	30.3	480	22.0	7.3	<0.001	0.04	0.26	3.1	0.9	0.3	27.1	<0.01	0.05	3.4
CC124809		0.17	32.4	450	22.3	7.1	<0.001	0.04	0.27	3.3	0.6	0.3	29.4	<0.01	0.05	3.7
CC124810		0.19	31.7	520	21.2	7.3	<0.001	0.04	0.29	3.3	0.8	0.3	30.1	<0.01	0.04	3.3
CC124811		0.26	32.1	540	23.2	7.7	<0.001	0.03	0.33	3.4	0.7	0.3	29.4	<0.01	0.04	3.5
CC124812		0.48	39.4	680	21.9	8.4	<0.001	0.03	0.60	4.5	0.6	0.4	34.0	<0.01	0.06	3.7
CC124813		0.15	30.2	440	26.5	8.2	<0.001	0.04	0.30	3.3	0.6	0.3	27.7	<0.01	0.03	3.9
CC124814		0.13	29.8	540	30.1	6.9	<0.001	0.06	0.27	3.3	1.7	0.3	36.2	<0.01	0.04	3.4
CC124815		0.17	22.3	620	29.2	10.7	<0.001	0.08	0.30	2.6	1.4	0.3	36.3	<0.01	0.04	2.3

\*\*\*\*\* See Appendix Page for comments regarding this certificate \*\*\*\*\*



ALS Canada Ltd.  
 2103 Dollarton Hwy  
 North Vancouver BC V7H 0A7  
 Phone: 604 984 0221 Fax: 604 984 0218 www.alsglobal.com

To: STRATEGIC METALS LTD.  
 C/ O ARCHER, CATHRO & ASSOCIATES (1981)  
 LIMITED  
 1016- 510 W HASTINGS ST  
 VANCOUVER BC V6B 1L8

Page: 3 - D  
 Total # Pages: 3 (A - D)  
 Plus Appendix Pages  
 Finalized Date: 20- JUL- 2011  
 Account: MTT

Project: Midas Touch - STAG

**CERTIFICATE OF ANALYSIS WH11118113**

Sample Description	Method Analyte Units LOR	ME- MS41	ME- MS41	ME- MS41	ME- MS41	ME- MS41	ME- MS41	ME- MS41	
		Ti %	Ti ppm	U ppm	V ppm	W ppm	Y ppm	Zn ppm	Zr ppm
		0.005	0.02	0.05	1	0.05	0.05	2	0.5
CC124942		0.006	0.11	1.32	31	0.05	8.21	164	1.4
CC124943		0.007	0.11	1.23	30	0.05	8.03	152	1.4
CC124944		0.006	0.08	0.83	27	0.06	6.28	142	1.2
CC124945		0.006	0.11	1.18	29	0.05	7.95	251	1.5
CC124946		0.006	0.09	0.85	28	0.05	6.92	217	1.2
CC124947		0.006	0.10	1.23	30	0.12	8.38	220	1.6
CC124948		0.006	0.08	0.83	26	0.05	7.66	188	1.4
CC124949		0.007	0.10	1.07	28	0.05	8.40	201	1.5
CC124950		0.006	0.07	0.80	26	<0.05	7.51	225	1.4
CC116501		0.006	0.07	0.72	25	0.05	6.59	216	1.4
CC116502		0.006	0.09	1.06	26	<0.05	7.74	241	1.5
CC116503		0.006	0.08	0.79	26	<0.05	6.67	197	1.3
CC116504		0.007	0.10	1.19	29	0.06	9.39	230	1.8
CC116505		0.007	0.10	1.24	29	0.05	8.70	230	1.5
CC116506		0.007	0.08	1.09	29	0.05	8.51	181	1.3
CC116507		0.007	0.09	1.19	30	0.06	8.44	210	1.4
CC124804		0.005	0.04	1.11	15	<0.05	8.64	104	2.3
CC124805		0.005	0.04	0.94	15	<0.05	7.92	95	2.2
CC124806		0.005	0.05	1.00	16	0.05	9.56	109	2.6
CC124807		0.005	0.04	0.68	16	<0.05	6.33	98	2.3
CC124808		0.005	0.04	1.00	17	0.05	6.32	101	2.3
CC124809		0.005	0.03	1.04	17	<0.05	6.91	101	2.4
CC124810		0.005	0.03	0.85	17	<0.05	7.23	106	2.3
CC124811		0.007	0.04	1.00	19	0.06	7.70	101	2.3
CC124812		0.015	0.07	0.96	27	0.11	9.12	113	1.9
CC124813		<0.005	0.04	0.91	16	<0.05	7.52	86	2.7
CC124814		<0.005	0.04	1.11	15	<0.05	10.40	87	3.0
CC124815		<0.005	0.05	0.98	12	<0.05	10.60	90	2.9



ALS Canada Ltd.  
2103 Dollarton Hwy  
North Vancouver BC V7H 0A7  
Phone: 604 984 0221 Fax: 604 984 0218 www.alsglobal.com

To: STRATEGIC METALS LTD.  
C/ O ARCHER, CATHRO & ASSOCIATES (1981)  
LIMITED  
1016- 510 W HASTINGS ST  
VANCOUVER BC V6B 1L8

Page: Appendix 1  
Total # Appendix Pages: 1  
Finalized Date: 20- JUL- 2011  
Account: MTT

Project: Midas Touch - STAG

**CERTIFICATE OF ANALYSIS WH11118113**

Method	CERTIFICATE COMMENTS
ME- MS41	Gold determinations by this method are semi- quantitative due to the small sample weight used (0.5g).



ALS Canada Ltd.  
 2103 Dollarton Hwy  
 North Vancouver BC V7H 0A7  
 Phone: 604 984 0221 Fax: 604 984 0218 www.alsglobal.com

To: **STRATEGIC METALS LTD.**  
**C/ O ARCHER, CATHRO & ASSOCIATES (1981) LIMITED**  
**1016- 510 W HASTINGS ST**  
**VANCOUVER BC V6B 1L8**

Page: 1  
 Finalized Date: 19- JUL- 2011  
 Account: MTT

**CERTIFICATE WH11118114**

Project: Midas Touch- Crag  
 P.O. No.:  
 This report is for 52 Soil samples submitted to our lab in Whitehorse, YT, Canada on 26- JUN- 2011 .  
 The following have access to data associated with this certificate:

DOUG EATON BRUCE YOUNGMAN	SARAH EATON	JOAN MARIACHER
------------------------------	-------------	----------------

<b>SAMPLE PREPARATION</b>	
ALS CODE	DESCRIPTION
WEI- 21	Received Sample Weight
LOG- 22	Sample login - Rcd w/o BarCode
SCR- 41	Screen to - 180um and save both

<b>ANALYTICAL PROCEDURES</b>		
ALS CODE	DESCRIPTION	INSTRUMENT
Au- TL43	Trace Level Au - 25g AR	ICP- MS
ME- MS41	51 anal. aqua regia ICPMS	

To: **STRATEGIC METALS LTD.**  
**ATTN: JOAN MARIACHER**  
**C/ O ARCHER, CATHRO & ASSOCIATES (1981) LIMITED**  
**1016- 510 W HASTINGS ST**  
**VANCOUVER BC V6B 1L8**

This is the Final Report and supersedes any preliminary report with this certificate number. Results apply to samples as submitted. All pages of this report have been checked and approved for release.

**Signature:**   
 Colin Ramshaw, Vancouver Laboratory Manager



ALS Canada Ltd.  
 2103 Dollarton Hwy  
 North Vancouver BC V7H 0A7  
 Phone: 604 984 0221 Fax: 604 984 0218 www.alsglobal.com

To: STRATEGIC METALS LTD.  
 C/ O ARCHER, CATHRO & ASSOCIATES (1981)  
 LIMITED  
 1016- 510 W HASTINGS ST  
 VANCOUVER BC V6B 1L8

Page: 2 - A  
 Total # Pages: 3 (A - D)  
 Plus Appendix Pages  
 Finalized Date: 19- JUL- 2011  
 Account: MTT

Project: Midas Touch- Crag

**CERTIFICATE OF ANALYSIS WH11118114**

Sample Description	Method Analyte Units LOR	WEI- 21	Au- TL43	ME- MS41	ME- MS41	ME- MS41	ME- MS41	ME- MS41	ME- MS41	ME- MS41	ME- MS41	ME- MS41	ME- MS41	ME- MS41	ME- MS41	ME- MS41
		Recvd Wt. kg	Au ppm	Ag ppm	Al %	As ppm	Au ppm	B ppm	Ba ppm	Be ppm	Bi ppm	Ca %	Cd ppm	Ce ppm	Co ppm	Cr ppm
CC124853		0.18	0.003	<0.01	0.07	53.2	<0.2	10	60	10.25	0.16	6.01	0.01	3.94	4.2	<1
CC124854		0.20	0.002	0.07	1.05	7.1	<0.2	<10	90	0.87	0.34	0.40	0.16	20.4	12.2	17
CC124855		0.18	0.006	0.12	1.15	6.1	<0.2	<10	160	0.83	0.31	1.03	0.19	15.90	9.6	18
CC124856		0.24	0.003	0.14	0.90	18.1	<0.2	<10	130	0.94	0.37	0.67	0.26	23.0	18.6	15
CC124857		0.20	0.006	0.19	0.52	18.8	<0.2	<10	180	0.65	0.31	1.35	0.27	15.40	10.8	10
CC124858		0.22	0.005	0.11	0.83	14.2	<0.2	<10	110	0.69	0.34	0.57	0.15	20.6	15.9	13
CC124859		0.21	0.002	0.10	0.88	14.5	<0.2	<10	90	0.80	0.35	0.46	0.20	25.8	14.8	15
CC124860		0.24	0.002	0.10	0.82	13.7	<0.2	<10	100	0.83	0.32	0.53	0.21	21.5	14.9	14
CC124861		0.29	0.002	0.10	0.82	11.7	<0.2	<10	90	0.78	0.32	0.56	0.23	22.1	13.6	13
CC124862		0.26	0.003	0.08	0.68	9.4	<0.2	<10	100	0.88	0.30	2.36	0.40	42.4	11.0	12
CC124863		0.23	0.004	0.39	0.60	31.8	<0.2	<10	120	0.76	0.37	1.25	0.84	14.35	16.8	9
CC124864		0.22	0.002	0.11	0.76	24.5	<0.2	<10	110	0.95	0.38	0.63	0.22	18.70	21.2	11
CC124865		0.27	0.004	0.09	0.76	10.7	<0.2	<10	130	0.68	0.30	1.39	0.25	20.4	12.8	12
CC124866		0.23	0.002	0.10	0.79	12.5	<0.2	<10	100	0.79	0.32	0.83	0.27	25.8	16.0	13
CC124867		0.30	0.002	0.10	0.77	11.3	<0.2	<10	110	0.77	0.32	1.10	0.23	25.2	15.1	12
CC124868		0.20	0.003	0.11	0.87	17.3	<0.2	<10	180	0.70	0.31	0.81	0.42	14.30	13.0	14
CC124869		0.36	0.005	0.09	0.91	20.0	<0.2	<10	140	0.75	0.32	0.51	0.27	13.80	15.4	14
CC124870		0.24	0.004	0.10	0.93	24.8	<0.2	<10	130	0.80	0.34	0.50	0.29	13.10	17.1	14
CC124871		0.20	0.003	0.11	0.95	10.6	<0.2	<10	90	0.86	0.31	0.62	0.12	19.70	10.8	20
CC124872		0.22	0.004	0.22	1.07	8.2	<0.2	<10	180	0.86	0.30	1.35	0.21	14.85	9.5	20
CC124873		0.17	0.003	0.10	1.25	18.3	<0.2	<10	110	0.98	0.40	0.26	0.24	13.50	18.8	17
CC124916		0.30	0.003	0.29	0.59	43.1	<0.2	<10	350	0.64	0.34	0.53	0.77	10.45	17.6	10
CC124917		0.11	0.005	0.11	0.30	8.3	<0.2	10	100	0.64	0.17	2.48	0.31	7.60	6.8	14
CC124918		0.19	0.002	0.11	0.47	13.4	<0.2	<10	90	0.79	0.36	1.30	0.21	19.50	13.3	11
CC124919		0.14	0.004	0.12	0.85	12.4	<0.2	<10	120	0.74	0.31	0.95	0.40	23.9	11.4	16
CC124920		0.15	0.002	0.09	0.69	10.5	<0.2	<10	110	0.66	0.33	1.24	0.33	23.3	12.9	13
CC124921		0.17	0.002	0.12	0.86	8.4	<0.2	<10	110	0.83	0.37	0.86	0.32	28.5	12.5	15
CC124922		0.15	0.002	0.09	0.80	9.0	<0.2	<10	120	0.63	0.29	0.96	0.34	22.3	11.7	13
CC124923		0.14	0.002	0.09	0.77	14.8	<0.2	<10	130	0.68	0.34	0.61	0.33	20.1	13.4	12
CC124924		0.20	0.003	0.12	0.61	33.5	<0.2	<10	110	0.81	0.41	1.09	0.83	13.10	17.0	10
CC124925		0.16	0.002	0.10	0.85	14.6	<0.2	<10	130	0.76	0.33	0.57	0.42	22.0	15.3	14
CC124649		0.32	0.002	0.08	1.19	17.1	<0.2	<10	110	0.99	0.42	0.28	0.28	13.70	19.8	16
CC124881		0.41	0.005	0.08	1.03	12.0	<0.2	<10	40	0.57	0.24	0.34	0.13	23.5	10.6	19
CC124882		0.40	0.003	0.12	0.80	10.7	<0.2	<10	30	0.66	0.21	0.25	0.10	22.5	11.6	16
CC124883		0.25	0.001	0.06	0.80	18.0	<0.2	<10	80	0.65	0.28	0.20	0.21	17.80	13.4	14
CC124884		0.20	0.001	0.05	0.48	10.8	<0.2	<10	170	0.33	0.30	0.14	0.24	14.90	9.5	12
CC124885		0.27	0.001	0.03	1.20	14.4	<0.2	<10	80	0.75	0.26	0.14	0.18	38.0	12.8	18
CC124886		0.34	0.001	0.08	1.00	15.3	<0.2	<10	100	0.77	0.31	0.33	0.12	23.1	14.3	18
CC124887		0.17	0.001	0.13	1.21	13.5	<0.2	<10	110	0.66	0.22	0.86	0.22	19.25	15.6	24
CC124888		0.21	0.003	0.15	1.55	15.7	<0.2	<10	130	0.73	0.22	0.42	0.22	37.1	23.8	36



ALS Canada Ltd.  
 2103 Dollarton Hwy  
 North Vancouver BC V7H 0A7  
 Phone: 604 984 0221 Fax: 604 984 0218 www.alsglobal.com

To: STRATEGIC METALS LTD.  
 C/ O ARCHER, CATHRO & ASSOCIATES (1981)  
 LIMITED  
 1016- 510 W HASTINGS ST  
 VANCOUVER BC V6B 1L8

Page: 2 - B  
 Total # Pages: 3 (A - D)  
 Plus Appendix Pages  
 Finalized Date: 19- JUL- 2011  
 Account: MTT

Project: Midas Touch- Crag

**CERTIFICATE OF ANALYSIS WH11118114**

Sample Description	Method Analyte Units LOR	ME- MS41	ME- MS41	ME- MS41	ME- MS41	ME- MS41	ME- MS41	ME- MS41	ME- MS41	ME- MS41	ME- MS41	ME- MS41	ME- MS41	ME- MS41	ME- MS41	ME- MS41
		Cs	Cu	Fe	Ga	Ge	Hf	Hg	In	K	La	Li	Mg	Mn	Mo	Na
		ppm	ppm	%	ppm	ppm	ppm	ppm	ppm	%	ppm	ppm	%	ppm	ppm	%
CC124853		1.37	6.4	32.6	0.46	0.30	1.07	0.06	0.014	0.03	2.1	1.1	0.43	203	1.36	0.03
CC124854		1.98	36.6	3.34	3.24	0.14	0.02	0.11	0.027	0.09	10.7	28.2	0.38	382	0.51	0.01
CC124855		1.41	29.8	3.07	2.96	0.14	0.14	0.07	0.021	0.07	9.9	16.3	0.28	538	0.69	0.02
CC124856		2.68	45.5	3.80	2.64	0.15	0.06	0.23	0.027	0.09	13.2	23.0	0.44	816	0.53	0.01
CC124857		2.77	30.4	3.06	1.45	0.13	0.10	0.25	0.028	0.07	10.3	4.8	0.26	598	0.58	0.02
CC124858		2.06	33.0	3.62	2.28	0.14	0.05	0.23	0.024	0.07	11.0	20.1	0.42	615	0.42	0.01
CC124859		1.38	38.2	3.80	2.53	0.17	0.05	0.09	0.030	0.06	12.6	24.0	0.33	625	0.69	0.01
CC124860		1.78	35.0	3.56	2.35	0.15	0.06	0.14	0.026	0.07	11.3	20.3	0.33	636	0.55	0.01
CC124861		1.50	32.2	3.49	2.38	0.15	0.08	0.13	0.026	0.07	11.3	20.9	0.34	454	0.56	0.01
CC124862		0.73	42.9	2.86	1.79	0.17	0.08	0.06	0.031	0.07	22.8	13.0	1.23	367	0.98	0.02
CC124863		4.11	42.0	3.44	1.37	0.15	0.14	0.27	0.031	0.06	7.0	8.7	0.19	591	0.57	0.02
CC124864		1.54	45.4	4.12	2.15	0.15	0.07	0.06	0.032	0.08	10.3	19.5	0.36	879	0.64	0.02
CC124865		1.37	35.5	3.38	1.89	0.15	0.09	0.13	0.024	0.07	10.8	17.5	0.52	778	0.58	0.02
CC124866		1.46	37.8	3.48	2.20	0.14	0.06	0.16	0.030	0.08	13.4	18.8	0.49	600	0.61	0.01
CC124867		1.46	38.2	3.36	2.13	0.15	0.06	0.13	0.027	0.07	13.4	19.0	0.62	701	0.59	0.01
CC124868		1.27	34.7	3.47	2.31	0.14	0.09	0.26	0.024	0.07	6.9	22.4	0.38	532	0.82	0.01
CC124869		1.54	36.2	3.77	2.55	0.15	0.06	0.22	0.027	0.07	6.6	26.4	0.42	595	0.92	0.01
CC124870		1.59	42.4	4.02	2.66	0.14	0.06	0.25	0.029	0.08	6.5	26.6	0.39	762	1.15	0.01
CC124871		2.14	26.5	3.01	2.84	0.15	0.11	0.08	0.020	0.11	11.0	24.0	0.31	532	0.68	0.01
CC124872		3.99	34.8	2.58	2.45	0.16	0.17	0.13	0.019	0.15	10.2	15.2	0.34	456	0.69	0.02
CC124873		1.78	49.8	4.70	3.52	0.14	0.05	0.17	0.035	0.06	6.1	39.0	0.53	789	1.87	0.01
CC124916		1.84	49.1	3.97	1.87	0.14	0.06	0.79	0.036	0.08	5.3	6.7	0.22	626	1.47	0.01
CC124917		4.41	31.5	1.92	0.88	0.16	0.07	0.14	0.021	0.07	5.3	2.5	0.29	336	0.60	0.03
CC124918		2.31	36.4	3.63	1.38	0.15	0.03	0.18	0.037	0.06	9.1	8.2	0.35	310	0.53	0.02
CC124919		2.31	37.2	3.35	2.36	0.16	0.03	0.14	0.034	0.09	13.5	17.3	0.37	501	0.66	0.02
CC124920		1.79	33.8	3.14	2.12	0.05	0.04	0.15	0.034	0.06	10.5	16.5	0.50	610	0.63	0.01
CC124921		1.55	36.2	2.67	2.48	0.05	0.06	0.14	0.036	0.06	12.8	20.1	0.37	173	0.54	0.01
CC124922		1.15	27.1	3.16	2.15	0.05	0.06	0.13	0.032	0.06	10.0	19.5	0.40	539	0.51	0.01
CC124923		1.33	33.5	3.51	2.25	<0.05	0.07	0.14	0.026	0.06	8.6	19.7	0.39	608	0.73	0.01
CC124924		1.99	42.5	3.83	1.97	<0.05	0.03	0.32	0.033	0.07	6.0	12.3	0.53	750	1.45	0.01
CC124925		1.40	37.5	3.74	2.50	<0.05	0.05	0.14	0.029	0.06	10.1	22.6	0.42	740	0.76	0.01
CC124649		2.41	47.9	4.68	3.82	<0.05	0.04	0.11	0.036	0.06	5.8	43.8	0.54	870	1.79	0.01
CC124881		0.96	30.0	3.41	2.84	<0.05	0.08	0.04	0.026	0.06	8.2	22.5	0.35	265	0.61	0.01
CC124882		1.15	36.4	3.06	2.38	0.07	0.10	0.08	0.023	0.06	10.0	10.8	0.32	177	0.51	<0.01
CC124883		0.73	39.0	3.98	2.88	<0.05	0.02	0.04	0.027	0.07	7.7	5.9	0.17	548	0.81	0.01
CC124884		1.03	22.7	2.62	3.76	<0.05	<0.02	0.02	0.020	0.07	7.3	1.3	0.06	666	1.15	0.01
CC124885		0.97	29.0	3.66	3.15	<0.05	0.03	0.04	0.029	0.06	12.0	20.2	0.50	465	0.87	0.01
CC124886		2.12	38.6	4.42	2.84	0.05	0.04	0.07	0.038	0.07	11.9	9.8	0.28	526	0.63	0.01
CC124887		2.59	37.5	3.73	4.22	<0.05	0.03	0.08	0.032	0.09	9.2	8.8	0.29	1110	0.91	0.01
CC124888		1.02	107.0	4.69	4.88	0.08	0.05	0.07	0.037	0.09	17.2	15.3	0.66	1080	1.06	0.01

\*\*\*\*\* See Appendix Page for comments regarding this certificate \*\*\*\*\*





ALS Canada Ltd.  
 2103 Dollarton Hwy  
 North Vancouver BC V7H 0A7  
 Phone: 604 984 0221 Fax: 604 984 0218 www.alsglobal.com

To: STRATEGIC METALS LTD.  
 C/ O ARCHER, CATHRO & ASSOCIATES (1981)  
 LIMITED  
 1016- 510 W HASTINGS ST  
 VANCOUVER BC V6B 1L8

Page: 2 - C  
 Total # Pages: 3 (A - D)  
 Plus Appendix Pages  
 Finalized Date: 19- JUL- 2011  
 Account: MTT

Project: Midas Touch- Crag

**CERTIFICATE OF ANALYSIS WH11118114**

Sample Description	Method Analyte Units LOR	ME- MS41	ME- MS41	ME- MS41	ME- MS41	ME- MS41	ME- MS41	ME- MS41	ME- MS41	ME- MS41	ME- MS41	ME- MS41	ME- MS41	ME- MS41	ME- MS41	
		Nb ppm	Ni ppm	P ppm	Pb ppm	Rb ppm	Re ppm	S %	Sb ppm	Sc ppm	Se ppm	Sn ppm	Sr ppm	Ta ppm	Te ppm	Th ppm
CC124853		<0.05	13.2	160	2.6	2.0	<0.001	0.16	0.66	3.2	0.3	<0.2	409	<0.01	0.06	1.8
CC124854		0.20	27.0	620	22.6	10.2	<0.001	0.07	0.39	2.1	0.7	0.4	36.5	<0.01	0.03	1.0
CC124855		0.36	22.9	1240	16.4	10.1	<0.001	0.13	0.38	1.9	0.9	0.4	41.9	<0.01	0.05	1.7
CC124856		0.17	34.8	740	32.3	9.5	<0.001	0.07	0.60	3.6	0.8	0.3	38.1	<0.01	0.04	2.9
CC124857		0.21	23.4	1020	28.9	9.4	0.001	0.16	0.65	3.0	1.9	0.3	59.2	<0.01	0.05	1.7
CC124858		0.13	28.4	540	28.3	7.5	<0.001	0.05	0.46	3.2	0.6	0.3	29.0	<0.01	0.04	3.5
CC124859		0.22	33.6	740	28.3	5.2	<0.001	0.02	0.60	4.3	0.7	0.3	32.7	<0.01	0.08	3.1
CC124860		0.20	30.3	710	26.2	7.1	<0.001	0.06	0.54	3.5	0.7	0.3	35.5	<0.01	0.06	2.8
CC124861		0.15	26.5	660	26.3	7.3	<0.001	0.05	0.40	3.7	0.8	0.3	34.0	<0.01	0.05	3.0
CC124862		0.13	27.1	1080	20.8	5.4	0.001	0.05	0.64	3.9	1.3	0.3	69.4	<0.01	0.02	3.4
CC124863		0.12	31.6	790	307	10.6	<0.001	0.11	0.76	3.0	1.6	0.3	55.1	<0.01	0.04	1.8
CC124864		0.09	36.8	700	35.1	6.2	<0.001	0.06	0.74	3.8	0.9	0.3	38.6	<0.01	0.06	3.1
CC124865		0.14	26.5	790	24.5	6.3	<0.001	0.11	0.43	3.0	1.0	0.2	62.4	<0.01	0.04	2.5
CC124866		0.15	29.0	770	32.0	8.1	0.001	0.05	0.46	3.8	0.9	0.3	39.0	<0.01	0.04	3.1
CC124867		0.12	28.8	700	29.6	7.0	0.001	0.05	0.43	3.7	0.7	0.3	45.2	<0.01	0.06	3.1
CC124868		0.20	27.1	750	24.6	7.9	<0.001	0.10	0.57	3.0	1.1	0.3	51.1	<0.01	0.06	2.0
CC124869		0.16	30.3	590	23.3	7.7	0.001	0.05	0.62	3.4	1.1	0.3	32.9	<0.01	0.05	2.4
CC124870		0.17	34.2	660	24.2	7.3	0.001	0.06	0.73	3.5	1.2	0.3	37.5	<0.01	0.06	2.1
CC124871		0.25	24.0	830	18.3	11.2	<0.001	0.08	0.45	2.7	2.2	0.4	50.5	<0.01	0.04	2.3
CC124872		0.29	23.8	1180	20.1	14.2	<0.001	0.15	0.47	3.9	1.8	0.4	52.4	<0.01	0.04	2.0
CC124873		0.14	38.1	600	28.2	6.0	0.001	0.06	0.79	4.0	1.2	0.4	35.0	<0.01	0.06	2.7
CC124916		0.19	32.8	760	30.6	10.8	0.001	0.09	1.46	4.4	1.5	0.4	37.4	<0.01	0.09	1.5
CC124917		0.07	25.4	780	15.0	5.9	<0.001	0.15	0.79	5.4	4.1	0.2	149.0	<0.01	0.07	0.9
CC124918		0.12	30.2	680	27.9	9.6	<0.001	0.05	0.57	4.1	1.0	0.3	83.9	<0.01	0.08	2.7
CC124919		0.23	27.7	940	26.5	8.1	<0.001	0.07	0.57	3.4	2.1	0.3	67.0	<0.01	0.07	1.2
CC124920		0.18	25.6	820	24.5	9.1	<0.001	0.07	0.47	3.4	1.5	0.3	64.5	<0.01	0.05	1.6
CC124921		0.24	27.1	870	28.9	7.3	<0.001	0.08	0.41	3.9	1.5	0.3	57.7	<0.01	0.04	1.9
CC124922		0.20	22.5	770	21.8	8.0	0.001	0.10	0.36	3.3	1.3	0.2	59.0	<0.01	0.03	2.1
CC124923		0.12	25.7	700	25.7	6.2	<0.001	0.04	0.44	3.7	0.9	0.3	30.0	<0.01	0.04	2.5
CC124924		0.08	31.1	560	28.6	6.3	0.001	0.04	0.92	4.0	1.6	0.3	31.5	<0.01	0.09	2.4
CC124925		0.15	29.4	700	27.9	6.3	<0.001	0.04	0.51	4.1	0.9	0.3	34.6	<0.01	0.04	2.8
CC124649		0.12	37.6	590	28.1	6.7	<0.001	0.05	0.75	4.4	1.3	0.3	35.5	<0.01	0.07	2.7
CC124881		0.22	24.0	530	13.2	7.3	<0.001	0.03	0.64	4.1	0.5	0.3	19.6	<0.01	0.02	1.7
CC124882		0.22	23.4	610	12.4	5.5	<0.001	0.01	0.62	5.0	0.9	0.2	16.8	<0.01	0.05	3.2
CC124883		0.14	22.4	750	16.7	7.1	<0.001	0.03	0.94	2.5	0.7	0.3	14.5	<0.01	0.05	0.5
CC124884		0.09	11.8	870	13.6	12.1	<0.001	0.04	0.71	0.3	0.6	0.6	11.7	<0.01	0.04	<0.2
CC124885		0.22	26.3	600	17.3	6.2	<0.001	0.02	0.53	2.9	0.9	0.3	12.0	<0.01	0.04	1.6
CC124886		0.19	23.5	940	17.4	9.6	<0.001	0.04	0.52	5.2	1.1	0.3	17.6	<0.01	0.06	1.2
CC124887		0.32	19.5	1640	13.2	12.2	<0.001	0.11	0.52	4.2	0.8	0.4	45.0	<0.01	0.04	0.5
CC124888		0.73	37.8	550	15.4	7.2	<0.001	0.03	0.78	10.5	0.9	0.4	20.0	<0.01	0.04	3.1



ALS Canada Ltd.  
 2103 Dollarton Hwy  
 North Vancouver BC V7H 0A7  
 Phone: 604 984 0221 Fax: 604 984 0218 www.alsglobal.com

To: STRATEGIC METALS LTD.  
 C/ O ARCHER, CATHRO & ASSOCIATES (1981)  
 LIMITED  
 1016- 510 W HASTINGS ST  
 VANCOUVER BC V6B 1L8

Page: 2 - D  
 Total # Pages: 3 (A - D)  
 Plus Appendix Pages  
 Finalized Date: 19- JUL- 2011  
 Account: MTT

Project: Midas Touch- Crag

**CERTIFICATE OF ANALYSIS WH11118114**

Sample Description	Method Analyte Units LOR	ME- MS41	ME- MS41	ME- MS41	ME- MS41	ME- MS41	ME- MS41	ME- MS41	ME- MS41
		Ti %	Ti ppm	U ppm	V ppm	W ppm	Y ppm	Zn ppm	Zr ppm
		0.005	0.02	0.05	1	0.05	0.05	2	0.5
CC124853		<0.005	0.02	2.98	6	<0.05	19.95	57	427
CC124854		0.009	0.06	1.97	21	0.06	9.12	72	1.0
CC124855		0.011	0.07	2.43	22	0.08	9.13	77	3.7
CC124856		0.006	0.09	1.34	17	<0.05	13.05	135	1.9
CC124857		0.005	0.06	2.27	12	0.06	13.35	87	2.7
CC124858		0.006	0.07	1.22	15	<0.05	9.88	104	1.6
CC124859		0.010	0.05	1.12	19	0.08	14.00	100	1.6
CC124860		0.008	0.06	1.14	17	0.05	11.60	106	1.5
CC124861		0.006	0.05	1.51	15	<0.05	11.80	105	2.1
CC124862		0.005	0.06	2.83	14	<0.05	15.50	108	2.4
CC124863		<0.005	0.09	1.59	9	<0.05	13.40	475	4.4
CC124864		<0.005	0.06	1.35	12	<0.05	12.85	105	2.2
CC124865		0.005	0.06	2.26	14	<0.05	10.85	118	2.5
CC124866		0.005	0.06	1.29	15	<0.05	13.05	113	1.9
CC124867		0.005	0.05	1.25	14	0.13	12.20	96	2.0
CC124868		0.007	0.07	1.21	16	0.05	8.02	114	2.2
CC124869		0.007	0.06	0.83	16	0.05	8.31	100	1.7
CC124870		0.006	0.07	1.45	17	0.05	8.67	95	1.6
CC124871		0.008	0.07	3.63	17	0.07	11.35	62	2.8
CC124872		0.008	0.07	2.22	14	0.09	19.70	54	3.8
CC124873		0.006	0.07	1.29	19	0.05	8.71	105	1.3
CC124916		0.005	0.08	0.94	18	0.09	9.03	138	1.6
CC124917		<0.005	0.06	3.60	8	<0.05	23.7	63	2.3
CC124918		<0.005	0.04	1.02	13	<0.05	14.30	102	1.7
CC124919		0.008	0.05	1.80	18	0.07	16.50	112	1.0
CC124920		0.008	0.06	1.07	15	0.07	12.40	95	1.2
CC124921		0.009	0.08	2.40	19	0.07	13.75	119	1.6
CC124922		0.007	0.05	1.14	16	0.06	10.30	102	1.8
CC124923		0.006	0.06	1.12	15	<0.05	9.49	115	2.0
CC124924		<0.005	0.07	0.68	15	<0.05	8.24	227	0.9
CC124925		0.006	0.06	1.25	17	0.05	11.35	119	1.9
CC124649		0.005	0.08	1.19	18	<0.05	8.90	101	1.6
CC124881		0.012	0.05	0.98	24	0.17	8.37	65	2.1
CC124882		0.013	0.05	0.76	21	0.07	9.47	60	2.7
CC124883		0.007	0.06	0.55	28	0.06	6.17	64	<0.5
CC124884		0.007	0.07	0.41	46	0.09	1.97	72	<0.5
CC124885		0.009	0.06	1.00	24	0.10	7.51	62	0.8
CC124886		0.009	0.08	0.48	28	0.07	12.30	71	1.1
CC124887		0.015	0.08	0.85	44	0.12	13.15	58	0.8
CC124888		0.064	0.08	0.65	67	0.15	17.40	80	1.6



ALS Canada Ltd.  
 2103 Dollarton Hwy  
 North Vancouver BC V7H 0A7  
 Phone: 604 984 0221 Fax: 604 984 0218 www.alsglobal.com

To: STRATEGIC METALS LTD.  
 C/ O ARCHER, CATHRO & ASSOCIATES (1981)  
 LIMITED  
 1016- 510 W HASTINGS ST  
 VANCOUVER BC V6B 1L8

Page: 3 - A  
 Total # Pages: 3 (A - D)  
 Plus Appendix Pages  
 Finalized Date: 19- JUL- 2011  
 Account: MTT

Project: Midas Touch- Crag

**CERTIFICATE OF ANALYSIS WH11118114**

Sample Description	Method Analyte Units LOR	WEI- 21	Au- TL43	ME- MS41	ME- MS41	ME- MS41	ME- MS41	ME- MS41	ME- MS41	ME- MS41	ME- MS41	ME- MS41	ME- MS41	ME- MS41	ME- MS41	
		Recvd Wt. kg	Au ppm	Ag ppm	Al %	As ppm	Au ppm	B ppm	Ba ppm	Be ppm	Bi ppm	Ca %	Cd ppm	Ce ppm	Co ppm	Cr ppm
		0.02	0.001	0.01	0.01	0.1	0.2	10	10	0.05	0.01	0.01	0.01	0.02	0.1	1
CC124889		0.33	0.002	0.06	2.05	11.0	<0.2	<10	120	0.78	0.24	0.22	0.16	39.2	21.1	44
CC124890		0.21	0.001	0.04	2.40	45.4	<0.2	<10	110	0.73	0.20	0.11	0.28	47.0	32.9	55
CC124891		0.29	0.004	0.06	2.27	10.2	<0.2	<10	120	0.72	0.20	0.37	0.16	51.9	29.7	53
CC124892		0.16	0.001	0.17	2.10	6.3	<0.2	<10	110	0.59	0.23	0.34	0.25	29.8	38.6	46
CC124893		0.17	0.001	0.12	2.03	6.9	<0.2	<10	120	0.67	0.26	0.31	0.16	32.4	27.0	43
CC124894		0.17	0.002	0.08	2.06	9.6	<0.2	<10	80	0.59	0.25	0.18	0.22	35.1	22.4	45
CC124895		0.27	0.001	0.04	2.02	10.0	<0.2	<10	80	0.67	0.24	0.28	0.11	26.0	19.5	44
CC124896		0.21	0.003	0.20	3.10	5.8	<0.2	<10	210	0.94	0.17	0.89	0.23	32.9	29.9	70
CC124897		0.29	0.001	0.06	1.66	6.5	<0.2	<10	90	0.87	0.52	0.01	0.06	27.4	19.1	27
CC124898		0.27	0.002	0.09	1.84	14.4	<0.2	<10	180	0.89	0.39	0.39	0.17	31.2	32.2	43
CC124899		0.33	0.002	0.22	0.90	27.6	<0.2	<10	130	0.79	0.40	1.92	0.24	53.0	11.8	16
CC124900		0.17	0.001	0.12	0.60	9.1	<0.2	<10	100	0.79	0.37	0.71	0.27	11.00	11.6	9

\*\*\*\*\* See Appendix Page for comments regarding this certificate \*\*\*\*\*



ALS Canada Ltd.  
 2103 Dollarton Hwy  
 North Vancouver BC V7H 0A7  
 Phone: 604 984 0221 Fax: 604 984 0218 www.alsglobal.com

To: STRATEGIC METALS LTD.  
 C/ O ARCHER, CATHRO & ASSOCIATES (1981)  
 LIMITED  
 1016- 510 W HASTINGS ST  
 VANCOUVER BC V6B 1L8

Page: 3 - B  
 Total # Pages: 3 (A - D)  
 Plus Appendix Pages  
 Finalized Date: 19- JUL- 2011  
 Account: MTT

Project: Midas Touch- Crag

**CERTIFICATE OF ANALYSIS WH11118114**

Sample Description	Method Analyte Units LOR	ME- MS41	ME- MS41	ME- MS41	ME- MS41	ME- MS41	ME- MS41	ME- MS41	ME- MS41	ME- MS41	ME- MS41	ME- MS41	ME- MS41	ME- MS41	ME- MS41	
		Cs ppm	Cu ppm	Fe %	Ga ppm	Ge ppm	Hf ppm	Hg ppm	In ppm	K %	La ppm	Li ppm	Mg %	Mn ppm	Mo ppm	Na %
		0.05	0.2	0.01	0.05	0.05	0.02	0.01	0.005	0.01	0.2	0.1	0.01	5	0.05	0.01
CC124889		1.62	60.0	5.09	6.01	0.06	<0.02	0.03	0.046	0.08	15.3	20.8	0.69	908	1.07	0.01
CC124890		2.02	104.0	6.33	7.05	0.06	0.02	0.09	0.057	0.08	15.4	21.3	0.86	1660	0.99	0.01
CC124891		1.80	137.5	5.06	6.99	0.07	0.04	0.03	0.049	0.09	17.2	22.3	1.00	1200	1.11	0.01
CC124892		1.76	63.8	6.05	7.59	0.05	0.04	0.05	0.052	0.09	10.8	17.0	0.59	1810	1.05	0.01
CC124893		1.92	51.2	5.19	7.75	<0.05	0.02	0.05	0.044	0.09	12.4	19.2	0.55	1510	1.27	0.01
CC124894		1.83	64.6	6.35	7.77	0.06	0.04	0.04	0.043	0.09	13.0	26.8	0.71	950	1.04	0.01
CC124895		1.37	70.1	5.07	6.66	<0.05	0.03	0.03	0.037	0.07	10.6	22.0	0.77	803	0.97	0.01
CC124896		2.19	314	6.18	8.87	0.06	0.06	0.06	0.029	0.07	10.4	28.8	1.41	1280	0.85	0.01
CC124897		1.50	37.6	5.14	6.14	<0.05	0.05	0.04	0.030	0.09	12.3	34.9	0.38	627	0.59	0.01
CC124898		2.19	138.0	5.83	5.84	0.05	0.03	0.05	0.048	0.09	14.9	16.3	0.67	1460	1.00	0.01
CC124899		0.40	33.3	3.46	2.42	0.07	0.09	0.38	0.033	0.06	32.7	6.1	0.24	607	0.90	0.01
CC124900		1.47	24.9	3.28	1.94	<0.05	0.13	0.06	0.025	0.07	4.5	11.1	0.11	461	0.70	0.01

\*\*\*\*\* See Appendix Page for comments regarding this certificate \*\*\*\*\*



ALS Canada Ltd.  
 2103 Dollarton Hwy  
 North Vancouver BC V7H 0A7  
 Phone: 604 984 0221 Fax: 604 984 0218 www.alsglobal.com

To: STRATEGIC METALS LTD.  
 C/ O ARCHER, CATHRO & ASSOCIATES (1981)  
 LIMITED  
 1016- 510 W HASTINGS ST  
 VANCOUVER BC V6B 1L8

Page: 3 - C  
 Total # Pages: 3 (A - D)  
 Plus Appendix Pages  
 Finalized Date: 19- JUL- 2011  
 Account: MTT

Project: Midas Touch- Crag

**CERTIFICATE OF ANALYSIS WH11118114**

Sample Description	Method Analyte Units LOR	ME- MS41	ME- MS41	ME- MS41	ME- MS41	ME- MS41	ME- MS41	ME- MS41	ME- MS41	ME- MS41	ME- MS41	ME- MS41	ME- MS41	ME- MS41	ME- MS41	
		Nb ppm	Ni ppm	P ppm	Pb ppm	Rb ppm	Re ppm	S %	Sb ppm	Sc ppm	Se ppm	Sn ppm	Sr ppm	Ta ppm	Te ppm	Th ppm
		0.05	0.2	10	0.2	0.1	0.001	0.01	0.05	0.1	0.2	0.2	0.2	0.01	0.01	0.2
CC124889		0.58	32.1	780	13.7	9.2	<0.001	0.03	0.63	5.3	0.8	0.5	11.4	<0.01	0.04	0.7
CC124890		0.59	50.4	640	11.4	10.0	<0.001	0.03	0.64	9.8	0.9	0.6	8.4	<0.01	0.03	0.8
CC124891		0.97	43.1	620	12.8	9.7	<0.001	0.03	0.65	11.3	1.1	0.6	13.5	<0.01	0.04	2.6
CC124892		1.46	26.2	980	12.6	13.3	<0.001	0.11	0.54	6.4	0.9	0.7	13.2	<0.01	0.06	0.6
CC124893		1.12	23.1	860	12.8	14.0	<0.001	0.06	0.58	5.9	1.0	0.8	13.0	<0.01	0.05	0.7
CC124894		1.78	31.7	670	14.9	12.4	<0.001	0.04	0.62	6.4	0.5	0.8	11.4	<0.01	0.06	2.1
CC124895		1.07	30.5	500	12.3	9.9	<0.001	0.03	0.56	6.4	0.9	0.6	11.8	<0.01	0.04	1.4
CC124896		1.60	44.8	1220	7.5	13.0	<0.001	0.13	0.43	5.9	1.4	0.6	22.5	<0.01	0.04	0.7
CC124897		0.14	29.5	810	26.7	10.1	<0.001	0.03	0.24	1.8	0.5	0.5	20.7	<0.01	0.02	1.9
CC124898		0.25	41.5	1080	31.3	12.4	<0.001	0.06	0.55	8.4	0.9	0.4	16.6	<0.01	0.03	0.8
CC124899		0.23	35.8	1590	50.1	3.9	<0.001	0.05	0.78	3.1	1.1	0.3	75.1	<0.01	0.16	2.0
CC124900		0.10	21.0	1310	26.4	7.8	<0.001	0.12	0.29	1.8	0.9	0.3	37.6	<0.01	0.03	1.3

\*\*\*\*\* See Appendix Page for comments regarding this certificate \*\*\*\*\*



ALS Canada Ltd.  
 2103 Dollarton Hwy  
 North Vancouver BC V7H 0A7  
 Phone: 604 984 0221 Fax: 604 984 0218 www.alsglobal.com

To: STRATEGIC METALS LTD.  
 C/ O ARCHER, CATHRO & ASSOCIATES (1981)  
 LIMITED  
 1016- 510 W HASTINGS ST  
 VANCOUVER BC V6B 1L8

Page: 3 - D  
 Total # Pages: 3 (A - D)  
 Plus Appendix Pages  
 Finalized Date: 19- JUL- 2011  
 Account: MTT

Project: Midas Touch- Crag

**CERTIFICATE OF ANALYSIS WH11118114**

Sample Description	Method Analyte Units LOR	ME- MS41	ME- MS41	ME- MS41	ME- MS41	ME- MS41	ME- MS41	ME- MS41	ME- MS41
		Ti %	Tl ppm	U ppm	V ppm	W ppm	Y ppm	Zn ppm	Zr ppm
		0.005	0.02	0.05	1	0.05	0.05	2	0.5
CC124889		0.075	0.08	0.61	79	0.15	10.60	81	0.5
CC124890		0.084	0.11	0.55	101	0.13	13.65	81	<0.5
CC124891		0.183	0.10	0.72	111	0.24	15.45	87	1.3
CC124892		0.215	0.09	0.94	119	0.13	8.78	72	1.5
CC124893		0.173	0.11	0.67	129	0.17	9.07	84	0.8
CC124894		0.294	0.08	0.67	117	0.24	7.53	90	1.7
CC124895		0.177	0.09	0.63	102	0.20	7.95	78	1.2
CC124896		0.202	0.13	0.69	138	0.15	20.5	81	1.8
CC124897		0.005	0.09	0.96	27	<0.05	4.53	76	1.0
CC124898		0.037	0.10	1.10	88	0.08	19.55	107	0.5
CC124899		0.008	0.09	2.74	25	0.35	21.4	120	2.0
CC124900		<0.005	0.07	1.66	11	<0.05	7.51	70	3.2



ALS Canada Ltd.  
2103 Dollarton Hwy  
North Vancouver BC V7H 0A7  
Phone: 604 984 0221 Fax: 604 984 0218 www.alsglobal.com

To: STRATEGIC METALS LTD.  
C/ O ARCHER, CATHRO & ASSOCIATES (1981)  
LIMITED  
1016- 510 W HASTINGS ST  
VANCOUVER BC V6B 1L8

Page: Appendix 1  
Total # Appendix Pages: 1  
Finalized Date: 19- JUL- 2011  
Account: MTT

Project: Midas Touch- Crag

**CERTIFICATE OF ANALYSIS WH11118114**

Method	CERTIFICATE COMMENTS
ME- MS41	Gold determinations by this method are semi- quantitative due to the small sample weight used (0.5g).



ALS Canada Ltd.  
 2103 Dollarton Hwy  
 North Vancouver BC V7H 0A7  
 Phone: 604 984 0221 Fax: 604 984 0218 www.alsglobal.com

To: **STRATEGIC METALS LTD.**  
**C/ O ARCHER, CATHRO & ASSOCIATES (1981) LIMITED**  
**1016- 510 W HASTINGS ST**  
**VANCOUVER BC V6B 1L8**

Page: 1  
 Finalized Date: 19- JUL- 2011  
 Account: MTT

**CERTIFICATE WH11118115**

Project: Midas Touch- Crag  
 P.O. No.:  
 This report is for 2 Rock samples submitted to our lab in Whitehorse, YT, Canada on 26- JUN- 2011.  
 The following have access to data associated with this certificate:

DOUG EATON BRUCE YOUNGMAN	SARAH EATON	JOAN MARIACHER
------------------------------	-------------	----------------

<b>SAMPLE PREPARATION</b>	
ALS CODE	DESCRIPTION
WEI- 21	Received Sample Weight
LOG- 22	Sample login - Rcd w/o BarCode
CRU- 31	Fine crushing - 70% <2mm
CRU- QC	Crushing QC Test
SPL- 21	Split sample - riffle splitter
PUL- 31	Pulverize split to 85% < 75 um

<b>ANALYTICAL PROCEDURES</b>		
ALS CODE	DESCRIPTION	INSTRUMENT
Au- TL44	Trace Level Au - 50 g AR	ICP- MS
ME- MS41	51 anal. aqua regia ICPMS	

To: **STRATEGIC METALS LTD.**  
**ATTN: JOAN MARIACHER**  
**C/ O ARCHER, CATHRO & ASSOCIATES (1981) LIMITED**  
**1016- 510 W HASTINGS ST**  
**VANCOUVER BC V6B 1L8**

This is the Final Report and supersedes any preliminary report with this certificate number. Results apply to samples as submitted. All pages of this report have been checked and approved for release.

**Signature:**   
 Colin Ramshaw, Vancouver Laboratory Manager





ALS Canada Ltd.  
 2103 Dollarton Hwy  
 North Vancouver BC V7H 0A7  
 Phone: 604 984 0221 Fax: 604 984 0218 www.alsglobal.com

To: STRATEGIC METALS LTD.  
 C/ O ARCHER, CATHRO & ASSOCIATES (1981)  
 LIMITED  
 1016- 510 W HASTINGS ST  
 VANCOUVER BC V6B 1L8

Page: 2 - A  
 Total # Pages: 2 (A - D)  
 Plus Appendix Pages  
 Finalized Date: 19- JUL- 2011  
 Account: MTT

Project: Midas Touch- Crag

**CERTIFICATE OF ANALYSIS WH11118115**

Sample Description	Method Analyte Units LOR	WEI- 21 Recvd Wt. kg	Au- TL44 Au ppm	ME- MS41 Ag ppm	ME- MS41 Al %	ME- MS41 As ppm	ME- MS41 Au ppm	ME- MS41 B ppm	ME- MS41 Ba ppm	ME- MS41 Be ppm	ME- MS41 Bi ppm	ME- MS41 Ca %	ME- MS41 Cd ppm	ME- MS41 Ce ppm	ME- MS41 Co ppm	ME- MS41 Cr ppm
		0.02	0.001	0.01	0.01	2	0.2	10	10	0.05	0.01	0.01	0.01	0.02	0.1	1
1078624		0.76	0.002	0.07	0.03	8	<0.2	<10	40	0.29	0.06	>25.0	0.02	0.31	0.9	1
1078625		0.49	0.002	0.04	0.06	5	<0.2	<10	60	0.52	0.04	>25.0	0.01	0.60	1.2	1



ALS Canada Ltd.  
 2103 Dollarton Hwy  
 North Vancouver BC V7H 0A7  
 Phone: 604 984 0221 Fax: 604 984 0218 www.alsglobal.com

To: STRATEGIC METALS LTD.  
 C/ O ARCHER, CATHRO & ASSOCIATES (1981)  
 LIMITED  
 1016- 510 W HASTINGS ST  
 VANCOUVER BC V6B 1L8

Page: 2 - B  
 Total # Pages: 2 (A - D)  
 Plus Appendix Pages  
 Finalized Date: 19- JUL- 2011  
 Account: MTT

Project: Midas Touch- Crag

**CERTIFICATE OF ANALYSIS WH11118115**

Sample Description	Method Analyte Units LOR	ME- MS41 Cs ppm 0.05	ME- MS41 Cu ppm 0.2	ME- MS41 Fe % 0.01	ME- MS41 Ga ppm 0.05	ME- MS41 Ge ppm 0.05	ME- MS41 Hf ppm 0.02	ME- MS41 Hg ppm 0.01	ME- MS41 In ppm 0.005	ME- MS41 K % 0.01	ME- MS41 La ppm 0.2	ME- MS41 Li ppm 0.1	ME- MS41 Mg % 0.01	ME- MS41 Mn ppm 5	ME- MS41 Mo ppm 0.05	ME- MS41 Na % 0.01
1078624		0.10	3.6	1.60	0.09	<0.05	0.15	0.01	<0.005	0.01	0.2	0.7	0.42	65	0.18	0.01
1078625		0.29	2.4	3.49	0.15	<0.05	0.30	0.02	<0.005	0.03	0.3	1.0	0.46	114	0.12	0.02

\*\*\*\*\* See Appendix Page for comments regarding this certificate \*\*\*\*\*



ALS Canada Ltd.  
 2103 Dollarton Hwy  
 North Vancouver BC V7H 0A7  
 Phone: 604 984 0221 Fax: 604 984 0218 www.alsglobal.com

To: STRATEGIC METALS LTD.  
 C/ O ARCHER, CATHRO & ASSOCIATES (1981)  
 LIMITED  
 1016- 510 W HASTINGS ST  
 VANCOUVER BC V6B 1L8

Page: 2 - C  
 Total # Pages: 2 (A - D)  
 Plus Appendix Pages  
 Finalized Date: 19- JUL- 2011  
 Account: MTT

Project: Midas Touch- Crag

**CERTIFICATE OF ANALYSIS WH11118115**

Sample Description	Method Analyte Units LOR	ME- MS41 Nb ppm 0.05	ME- MS41 Ni ppm 0.2	ME- MS41 P ppm 10	ME- MS41 Pb ppm 0.2	ME- MS41 Rb ppm 0.1	ME- MS41 Re ppm 0.001	ME- MS41 S % 0.01	ME- MS41 Sb ppm 0.05	ME- MS41 Sc ppm 0.1	ME- MS41 Se ppm 0.2	ME- MS41 Sn ppm 0.2	ME- MS41 Sr ppm 0.2	ME- MS41 Ta ppm 0.01	ME- MS41 Te ppm 0.01	ME- MS41 Th ppm 0.2
1078624		0.11	1.4	30	47.4	0.5	<0.001	0.17	0.10	0.6	0.3	<0.2	1165	<0.01	0.08	<0.2
1078625		0.12	2.4	40	23.2	1.0	<0.001	0.48	0.09	1.0	0.3	<0.2	2170	<0.01	0.06	0.2



ALS Canada Ltd.  
 2103 Dollarton Hwy  
 North Vancouver BC V7H 0A7  
 Phone: 604 984 0221 Fax: 604 984 0218 www.alsglobal.com

To: STRATEGIC METALS LTD.  
 C/ O ARCHER, CATHRO & ASSOCIATES (1981)  
 LIMITED  
 1016- 510 W HASTINGS ST  
 VANCOUVER BC V6B 1L8

Page: 2 - D  
 Total # Pages: 2 (A - D)  
 Plus Appendix Pages  
 Finalized Date: 19- JUL- 2011  
 Account: MTT

Project: Midas Touch- Crag

**CERTIFICATE OF ANALYSIS WH11118115**

Sample Description	Method Analyte Units LOR	ME- MS41	ME- MS41	ME- MS41	ME- MS41	ME- MS41	ME- MS41	ME- MS41	ME- MS41
		Ti %	Tl ppm	U ppm	V ppm	W ppm	Y ppm	Zn ppm	Zr ppm
		0.005	0.02	0.05	1	0.05	0.05	2	0.5
1078624		<0.005	<0.02	0.61	1	<0.05	1.08	3	34.0
1078625		<0.005	<0.02	1.16	1	<0.05	2.64	7	54.5



ALS Canada Ltd.  
2103 Dollarton Hwy  
North Vancouver BC V7H 0A7  
Phone: 604 984 0221 Fax: 604 984 0218 www.alsglobal.com

To: STRATEGIC METALS LTD.  
C/ O ARCHER, CATHRO & ASSOCIATES (1981)  
LIMITED  
1016- 510 W HASTINGS ST  
VANCOUVER BC V6B 1L8

Page: Appendix 1  
Total # Appendix Pages: 1  
Finalized Date: 19- JUL- 2011  
Account: MTT

Project: Midas Touch- Crag

**CERTIFICATE OF ANALYSIS WH11118115**

Method	CERTIFICATE COMMENTS
ME- MS41 ME- MS41	Interference: Ca > 10% on ICP- MS As, ICP- AES results shown. Gold determinations by this method are semi- quantitative due to the small sample weight used (0.5g).



ALS Canada Ltd.  
 2103 Dollarton Hwy  
 North Vancouver BC V7H 0A7  
 Phone: 604 984 0221 Fax: 604 984 0218 www.alsglobal.com

To: **STRATEGIC METALS LTD.**  
**C/ O ARCHER, CATHRO & ASSOCIATES (1981) LIMITED**  
**1016- 510 W HASTINGS ST**  
**VANCOUVER BC V6B 1L8**

Page: 1  
 Finalized Date: 31- JUL- 2011  
 Account: MTT

**CERTIFICATE WH11119911**

Project: Midas Touch - Stag  
 P.O. No.:  
 This report is for 209 Soil samples submitted to our lab in Whitehorse, YT, Canada on 26-JUN- 2011.  
 The following have access to data associated with this certificate:

DOUG EATON BRUCE YOUNGMAN	SARAH EATON	JOAN MARIACHER
------------------------------	-------------	----------------

<b>SAMPLE PREPARATION</b>	
ALS CODE	DESCRIPTION
WEI- 21	Received Sample Weight
LOG- 22	Sample login - Rcd w/o BarCode
SCR- 41	Screen to - 180um and save both

<b>ANALYTICAL PROCEDURES</b>		
ALS CODE	DESCRIPTION	INSTRUMENT
Au- TL43	Trace Level Au - 25g AR	ICP- MS
ME- MS41	51 anal. aqua regia ICPMS	

To: **STRATEGIC METALS LTD.**  
**ATTN: JOAN MARIACHER**  
**C/ O ARCHER, CATHRO & ASSOCIATES (1981) LIMITED**  
**1016- 510 W HASTINGS ST**  
**VANCOUVER BC V6B 1L8**

This is the Final Report and supersedes any preliminary report with this certificate number. Results apply to samples as submitted. All pages of this report have been checked and approved for release.

**Signature:**   
 Colin Ramshaw, Vancouver Laboratory Manager



ALS Canada Ltd.  
 2103 Dollarton Hwy  
 North Vancouver BC V7H 0A7  
 Phone: 604 984 0221 Fax: 604 984 0218 www.alsglobal.com

To: STRATEGIC METALS LTD.  
 C/ O ARCHER, CATHRO & ASSOCIATES (1981)  
 LIMITED  
 1016- 510 W HASTINGS ST  
 VANCOUVER BC V6B 1L8

Page: 2 - A  
 Total # Pages: 7 (A - D)  
 Plus Appendix Pages  
 Finalized Date: 31- JUL- 2011  
 Account: MTT

Project: Midas Touch - Stag

**CERTIFICATE OF ANALYSIS WH11119911**

Sample Description	Method Analyte Units LOR	WEI- 21	Au- TL43	ME- MS41	ME- MS41	ME- MS41	ME- MS41	ME- MS41	ME- MS41	ME- MS41	ME- MS41	ME- MS41	ME- MS41	ME- MS41	ME- MS41	
		Recvd Wt. kg	Au ppm	Ag ppm	Al %	As ppm	Au ppm	B ppm	Ba ppm	Be ppm	Bi ppm	Ca %	Cd ppm	Ce ppm	Co ppm	Cr ppm
		0.02	0.001	0.01	0.01	0.1	0.2	10	10	0.05	0.01	0.01	0.01	0.02	0.1	1
CC124188		0.30	<0.001	0.21	0.90	9.8	<0.2	<10	140	0.51	0.26	0.72	0.42	17.40	11.6	17
CC124189		0.17	<0.001	0.19	0.93	9.5	<0.2	<10	150	0.49	0.26	0.80	0.35	16.40	12.2	17
CC124190		0.21	<0.001	0.21	1.05	7.7	<0.2	<10	130	0.57	0.30	0.76	0.24	15.45	12.5	16
CC124191		0.20	<0.001	0.29	1.14	8.4	<0.2	<10	150	0.61	0.31	0.83	0.36	15.95	12.4	17
CC124192		0.12	<0.001	0.17	1.03	6.7	<0.2	<10	120	0.54	0.28	0.82	0.30	11.85	11.3	15
CC124193		0.21	<0.001	0.18	0.95	6.2	<0.2	<10	90	0.53	0.29	0.76	0.22	12.60	12.0	13
CC124194		0.17	<0.001	0.27	0.92	6.8	<0.2	<10	100	0.49	0.26	1.35	0.24	9.06	12.0	13
CC124195		0.15	<0.001	0.20	0.80	11.7	<0.2	<10	100	0.66	0.45	0.39	0.22	25.6	21.0	11
CC124196		0.11	<0.001	0.25	0.91	7.3	<0.2	<10	110	0.50	0.24	1.55	0.47	8.33	8.8	13
CC124197		0.15	<0.001	0.17	1.27	13.3	<0.2	<10	220	0.53	0.25	0.79	0.41	23.3	12.4	35
CC124198		0.24	<0.001	0.14	0.95	6.7	<0.2	<10	130	0.40	0.20	1.11	0.44	13.30	9.1	18
CC124199		0.20	<0.001	0.27	1.25	10.1	<0.2	<10	170	0.65	0.28	0.88	0.28	18.70	12.6	27
CC124200		0.09	<0.001	0.20	1.04	9.8	<0.2	<10	140	0.53	0.23	1.05	0.53	16.10	10.7	25
CC124502		0.08	<0.001	0.18	1.09	10.7	<0.2	<10	160	0.61	0.25	1.13	0.58	16.15	10.9	25
CC124503		0.16	<0.001	0.19	1.07	9.7	<0.2	<10	150	0.59	0.24	1.09	0.50	16.10	11.7	24
CC124504		0.15	<0.001	0.20	1.04	9.7	<0.2	<10	160	0.51	0.24	0.95	0.41	17.70	12.0	24
CC124505		0.18	<0.001	0.17	1.01	8.7	<0.2	<10	170	0.48	0.23	0.86	0.38	15.90	10.9	24
CC102922		0.25	0.002	0.13	0.31	177.5	<0.2	<10	150	0.30	0.70	0.01	0.03	56.1	1.0	4
CC102923		0.23	0.001	0.11	2.17	12.1	<0.2	<10	260	0.92	0.27	0.13	0.11	28.8	9.4	35
CC102924		0.15	<0.001	0.11	1.29	18.1	<0.2	<10	160	0.85	0.35	0.04	0.16	26.6	5.7	73
CC102925		0.20	<0.001	0.32	1.30	61.5	<0.2	<10	460	1.68	0.49	1.35	4.08	65.4	10.8	21
CC102926		0.33	<0.001	0.35	0.64	36.1	<0.2	<10	150	1.14	0.49	0.06	1.23	50.3	11.0	9
CC102927		0.24	<0.001	0.06	1.08	13.0	<0.2	<10	120	0.23	0.29	0.41	0.29	20.5	8.0	19
CC102928		0.29	0.001	0.73	0.46	75.0	<0.2	<10	150	0.68	0.47	0.56	0.99	15.75	8.3	12
CC102929		0.29	<0.001	0.29	0.72	28.3	<0.2	<10	190	0.78	0.36	0.50	0.39	40.2	7.9	18
CC102930		0.31	0.001	0.29	1.55	18.1	<0.2	<10	120	0.49	0.29	0.06	0.34	20.7	10.2	35
CC102931		0.26	0.002	0.22	2.04	17.0	<0.2	<10	130	1.62	0.38	0.02	0.56	19.95	21.1	35
CC102932		0.20	0.001	0.10	1.38	19.9	<0.2	<10	150	0.65	0.40	0.05	0.17	24.1	17.2	30
CC102933		0.26	0.001	0.08	1.91	9.9	<0.2	<10	130	0.59	0.30	0.03	0.24	25.0	9.1	23
CC102934		0.21	<0.001	0.20	1.46	13.9	<0.2	<10	100	0.39	0.36	0.04	0.16	27.4	9.3	22
CC102935		0.27	0.001	0.55	1.01	21.9	<0.2	<10	60	0.51	0.34	0.01	0.13	31.6	13.3	12
CC124671		0.14	<0.001	0.22	0.74	21.4	<0.2	<10	310	0.45	0.43	0.04	0.89	42.4	7.2	17
CC124672		0.14	0.001	0.07	0.90	29.3	<0.2	<10	580	0.64	0.59	0.14	3.48	36.0	9.7	18
CC124673		0.21	0.001	0.16	1.34	62.4	<0.2	<10	510	2.97	0.75	0.06	0.89	192.0	7.4	19
CC124674		0.20	0.001	0.32	1.05	125.5	<0.2	<10	730	2.94	0.98	0.07	1.16	166.0	8.0	15
CC124675		0.20	0.001	0.09	1.26	37.3	<0.2	<10	130	1.09	0.89	0.03	0.35	133.0	6.5	23
CC124676		0.17	0.004	0.30	0.81	107.5	<0.2	<10	130	1.07	0.43	0.03	0.35	102.5	4.5	16
CC124677		0.23	0.003	0.12	1.02	19.9	<0.2	<10	410	0.61	0.32	0.11	0.54	31.9	12.5	36
CC124678		0.20	0.001	0.18	0.99	25.8	<0.2	<10	260	1.11	0.42	0.11	0.71	193.5	7.8	22
CC124679		0.12	0.008	0.09	1.36	24.0	<0.2	<10	280	0.68	0.36	0.05	0.44	24.8	6.2	23



ALS Canada Ltd.  
 2103 Dollarton Hwy  
 North Vancouver BC V7H 0A7  
 Phone: 604 984 0221 Fax: 604 984 0218 www.alsglobal.com

To: STRATEGIC METALS LTD.  
 C/ O ARCHER, CATHRO & ASSOCIATES (1981)  
 LIMITED  
 1016- 510 W HASTINGS ST  
 VANCOUVER BC V6B 1L8

Page: 2 - B  
 Total # Pages: 7 (A - D)  
 Plus Appendix Pages  
 Finalized Date: 31- JUL- 2011  
 Account: MTT

Project: Midas Touch - Stag

**CERTIFICATE OF ANALYSIS WH11119911**

Sample Description	Method Analyte Units LOR	ME- MS41	ME- MS41	ME- MS41	ME- MS41	ME- MS41	ME- MS41	ME- MS41	ME- MS41	ME- MS41	ME- MS41	ME- MS41	ME- MS41	ME- MS41	ME- MS41	
		Cs ppm	Cu ppm	Fe %	Ga ppm	Ge ppm	Hf ppm	Hg ppm	In ppm	K %	La ppm	Li ppm	Mg %	Mn ppm	Mo ppm	Na %
CC124188		0.80	31.0	2.93	2.72	0.11	0.07	0.15	0.019	0.07	8.5	21.3	0.46	388	1.07	0.01
CC124189		0.80	33.5	2.94	2.79	0.11	0.08	0.15	0.020	0.07	7.7	21.7	0.44	457	1.03	0.01
CC124190		1.07	37.8	3.13	3.12	0.11	0.09	0.14	0.020	0.08	7.6	25.5	0.41	487	0.83	<0.01
CC124191		1.32	38.9	2.98	3.25	0.10	0.08	0.18	0.021	0.08	8.2	24.9	0.38	508	0.79	0.01
CC124192		1.31	39.5	2.91	2.90	0.11	0.11	0.12	0.014	0.08	5.6	29.1	0.42	646	0.79	<0.01
CC124193		1.43	38.7	2.98	2.57	0.10	0.09	0.12	0.014	0.09	6.0	22.7	0.39	633	0.75	<0.01
CC124194		1.97	37.3	2.50	2.50	0.11	0.18	0.15	0.014	0.12	3.8	20.8	0.41	729	0.84	0.01
CC124195		1.48	67.0	4.92	2.23	0.13	0.04	0.57	0.028	0.07	12.1	19.8	0.35	1340	1.47	0.01
CC124196		2.69	35.9	2.16	2.43	0.11	0.12	0.13	0.015	0.11	4.6	23.2	0.35	626	0.85	0.01
CC124197		1.53	31.3	2.95	3.85	0.11	0.04	0.14	0.024	0.07	11.1	24.8	0.58	526	1.11	0.01
CC124198		0.78	22.3	2.17	3.21	0.09	<0.02	0.10	0.017	0.05	7.2	19.1	0.37	569	0.78	0.01
CC124199		1.34	34.4	2.96	3.89	0.10	0.05	0.17	0.022	0.07	9.8	32.1	0.48	370	1.01	0.01
CC124200		1.28	34.5	2.73	3.14	0.11	0.05	0.18	0.021	0.07	9.0	21.6	0.46	579	1.05	0.01
CC124502		1.18	36.0	2.81	3.19	0.12	0.04	0.20	0.022	0.10	8.3	22.1	0.46	560	1.06	0.01
CC124503		1.10	36.1	2.89	3.14	0.11	0.05	0.20	0.020	0.07	8.9	22.2	0.50	520	1.08	0.01
CC124504		0.91	34.2	2.92	3.19	0.09	0.06	0.26	0.020	0.06	9.8	22.6	0.49	433	0.98	0.01
CC124505		0.90	30.1	2.99	2.98	0.11	0.06	0.17	0.022	0.06	8.1	22.0	0.50	296	0.93	0.01
CC102922		6.61	12.5	14.65	6.75	0.16	0.10	0.07	0.526	0.51	26.6	0.4	0.01	64	23.3	0.01
CC102923		2.97	17.7	3.68	6.85	0.11	0.06	0.04	0.040	0.06	14.4	22.5	0.57	268	1.55	<0.01
CC102924		4.35	14.6	5.57	6.78	0.11	0.04	0.03	0.044	0.04	13.0	12.3	0.20	169	2.50	<0.01
CC102925		11.30	33.2	3.53	5.24	0.19	0.04	0.07	0.094	0.11	56.6	16.5	0.36	1110	9.33	0.01
CC102926		4.40	25.8	2.72	2.26	0.13	0.04	0.33	0.186	0.05	21.6	7.2	0.09	359	10.65	<0.01
CC102927		0.75	14.8	2.68	6.71	0.09	<0.02	0.03	0.022	0.05	10.9	18.7	0.24	820	1.61	<0.01
CC102928		0.87	126.0	4.33	1.67	0.11	0.03	0.31	0.035	0.05	6.7	2.9	0.09	919	6.45	<0.01
CC102929		1.94	32.8	2.72	2.41	0.12	0.05	0.17	0.051	0.06	16.0	12.1	0.33	322	5.66	0.01
CC102930		1.32	42.0	4.34	5.88	0.11	0.03	0.05	0.032	0.05	10.7	23.3	0.33	317	3.56	<0.01
CC102931		1.02	360	4.76	4.23	0.11	0.05	0.18	0.046	0.06	9.9	34.9	0.47	614	3.00	<0.01
CC102932		1.11	66.8	4.57	4.57	0.11	0.02	0.06	0.031	0.06	11.8	24.6	0.40	598	1.95	<0.01
CC102933		0.99	25.3	3.47	6.66	0.11	0.04	0.06	0.024	0.05	12.5	24.7	0.21	462	1.46	<0.01
CC102934		1.36	30.8	4.37	5.83	0.10	<0.02	0.04	0.026	0.06	14.3	16.3	0.24	320	1.99	<0.01
CC102935		1.78	73.1	4.04	2.02	0.12	0.05	0.13	0.030	0.06	16.5	9.1	0.05	178	2.03	<0.01
CC124671		2.96	14.4	2.60	4.38	0.11	<0.02	0.05	0.045	0.05	18.8	3.5	0.10	860	2.86	<0.01
CC124672		6.57	21.1	3.66	5.18	0.11	<0.02	0.06	0.055	0.08	17.5	9.1	0.15	1380	5.42	<0.01
CC124673		11.60	22.0	5.43	5.66	0.22	<0.02	0.04	0.210	0.08	66.1	9.7	0.23	1860	6.90	<0.01
CC124674		10.85	35.0	8.82	4.25	0.25	0.03	0.17	0.325	0.09	71.8	6.7	0.17	2500	16.50	<0.01
CC124675		3.72	18.7	4.51	4.62	0.19	0.02	0.09	0.186	0.06	55.1	14.7	0.25	758	4.58	<0.01
CC124676		4.19	29.0	4.97	4.26	0.12	0.03	0.50	0.099	0.08	44.9	6.7	0.13	376	15.80	0.01
CC124677		1.57	23.5	3.44	4.46	<0.05	<0.02	0.02	0.033	0.07	14.4	11.2	0.24	679	2.23	0.01
CC124678		7.13	23.6	5.12	3.51	0.22	0.02	0.14	0.101	0.06	80.2	9.4	0.29	1390	9.79	0.01
CC124679		3.29	13.9	4.97	5.32	<0.05	<0.02	0.04	0.048	0.13	11.9	9.8	0.19	354	2.73	0.01

\*\*\*\*\* See Appendix Page for comments regarding this certificate \*\*\*\*\*





ALS Canada Ltd.  
 2103 Dollarton Hwy  
 North Vancouver BC V7H 0A7  
 Phone: 604 984 0221 Fax: 604 984 0218 www.alsglobal.com

To: STRATEGIC METALS LTD.  
 C/ O ARCHER, CATHRO & ASSOCIATES (1981)  
 LIMITED  
 1016- 510 W HASTINGS ST  
 VANCOUVER BC V6B 1L8

Page: 2 - C  
 Total # Pages: 7 (A - D)  
 Plus Appendix Pages  
 Finalized Date: 31- JUL- 2011  
 Account: MTT

Project: Midas Touch - Stag

**CERTIFICATE OF ANALYSIS WH11119911**

Sample Description	Method Analyte Units LOR	ME- MS41	ME- MS41	ME- MS41	ME- MS41	ME- MS41	ME- MS41	ME- MS41	ME- MS41	ME- MS41	ME- MS41	ME- MS41	ME- MS41	ME- MS41	ME- MS41	
		Nb ppm	Ni ppm	P ppm	Pb ppm	Rb ppm	Re ppm	S %	Sb ppm	Sc ppm	Se ppm	Sn ppm	Sr ppm	Ta ppm	Te ppm	Th ppm
CC124188		0.22	30.9	590	20.7	5.7	0.003	0.04	0.79	2.8	1.3	0.2	58.7	<0.01	0.05	2.8
CC124189		0.21	29.4	570	18.7	5.8	0.003	0.05	0.68	2.9	1.4	0.2	72.6	<0.01	0.04	2.5
CC124190		0.20	27.1	600	22.1	7.2	0.003	0.06	0.46	2.7	1.5	0.2	75.3	<0.01	0.04	2.2
CC124191		0.25	26.0	680	21.3	9.5	0.003	0.06	0.47	3.1	1.6	0.3	83.6	<0.01	0.05	2.0
CC124192		0.15	27.3	720	24.1	7.7	<0.001	0.08	0.35	2.0	1.5	0.2	79.6	<0.01	0.04	2.0
CC124193		0.08	24.0	760	23.3	8.0	0.003	0.10	0.33	2.1	2.2	0.2	74.5	<0.01	0.06	2.0
CC124194		0.09	22.5	880	24.2	10.0	0.002	0.15	0.36	1.9	2.8	0.3	126.0	<0.01	0.05	1.7
CC124195		0.08	37.8	660	33.1	5.7	0.001	0.07	0.55	4.9	1.2	0.2	65.6	<0.01	0.11	3.9
CC124196		0.22	25.4	1260	20.9	8.8	0.001	0.18	0.51	1.6	3.4	0.2	129.0	<0.01	0.06	1.2
CC124197		0.53	66.9	860	17.0	9.9	0.001	0.05	0.65	2.9	1.0	0.4	67.7	<0.01	0.05	1.5
CC124198		0.44	24.8	920	13.9	9.3	<0.001	0.10	0.33	0.9	0.8	0.3	103.5	<0.01	0.03	0.3
CC124199		0.41	39.9	870	20.6	10.0	0.003	0.09	0.49	3.1	2.0	0.3	87.2	<0.01	0.02	1.6
CC124200		0.36	40.7	1040	16.8	7.7	0.001	0.09	0.63	2.6	2.3	0.3	92.5	<0.01	0.04	1.3
CC124502		0.35	43.2	1250	16.3	7.6	0.001	0.10	0.66	2.8	3.3	0.3	95.5	<0.01	0.04	1.3
CC124503		0.34	41.5	850	17.3	7.6	0.002	0.08	0.60	3.0	1.9	0.3	88.9	<0.01	0.04	1.7
CC124504		0.33	40.0	730	17.3	7.2	0.002	0.06	0.64	3.1	1.7	0.2	78.7	<0.01	0.05	1.9
CC124505		0.29	37.6	700	16.1	6.8	0.002	0.06	0.53	2.9	1.7	0.2	64.1	<0.01	0.04	2.0
CC102922		13.40	6.3	220	65.8	15.1	<0.001	1.10	2.21	1.3	1.0	3.0	1.7	0.06	0.05	6.8
CC102923		1.45	35.8	150	17.2	15.0	<0.001	<0.01	0.47	3.2	0.6	0.7	12.3	<0.01	0.02	4.6
CC102924		2.11	41.5	210	24.8	12.2	<0.001	0.01	0.75	2.1	0.4	0.7	6.1	0.01	0.06	3.4
CC102925		3.55	28.5	440	49.6	19.4	<0.001	0.05	0.84	2.7	1.5	0.9	55.6	<0.01	0.06	2.7
CC102926		9.66	34.6	220	75.7	6.1	0.001	0.02	0.95	1.6	1.4	0.7	12.2	0.01	0.08	5.4
CC102927		1.53	12.9	240	12.1	9.8	<0.001	<0.01	0.51	1.9	0.5	0.8	32.5	<0.01	0.06	2.1
CC102928		0.23	52.1	870	22.1	5.1	0.001	0.04	3.50	3.0	4.2	0.3	64.7	<0.01	0.21	2.1
CC102929		2.57	34.5	400	31.7	5.8	0.001	0.03	1.10	2.4	1.3	0.4	29.2	<0.01	0.09	3.0
CC102930		1.06	35.8	360	16.2	11.8	<0.001	<0.01	0.84	3.0	0.8	0.5	12.8	<0.01	0.06	3.4
CC102931		0.21	99.8	490	22.8	7.2	0.001	0.01	0.86	6.4	1.5	0.3	17.0	<0.01	0.09	4.3
CC102932		0.43	50.8	450	24.1	8.1	0.001	<0.01	0.78	3.1	0.9	0.4	14.0	<0.01	0.10	3.4
CC102933		0.68	17.7	350	16.6	14.6	<0.001	<0.01	0.38	2.8	0.7	0.6	7.3	<0.01	0.04	4.3
CC102934		1.03	24.1	510	22.7	13.3	<0.001	<0.01	0.68	2.6	0.7	0.6	9.4	<0.01	0.05	4.0
CC102935		0.25	33.7	430	36.7	11.0	<0.001	0.01	1.27	2.4	1.0	0.3	17.3	<0.01	0.08	5.9
CC124671		1.13	12.8	640	35.2	13.7	<0.001	0.04	0.70	0.6	0.5	0.6	7.3	<0.01	0.07	0.2
CC124672		2.39	18.8	510	29.0	14.1	<0.001	0.02	0.88	1.5	1.0	0.7	13.4	<0.01	0.09	1.3
CC124673		4.26	18.7	520	108.5	13.1	<0.001	0.02	1.13	2.5	1.7	1.4	6.9	0.01	0.09	5.1
CC124674		8.17	26.4	630	123.0	8.9	<0.001	0.09	2.25	3.6	3.3	2.4	7.2	0.03	0.11	7.6
CC124675		4.40	23.2	290	70.4	7.7	<0.001	0.01	1.08	2.3	1.1	1.3	5.2	0.01	0.08	10.4
CC124676		5.03	22.3	350	44.9	9.3	<0.001	0.12	2.28	1.9	1.3	0.9	9.0	0.01	0.09	4.3
CC124677		0.88	38.8	640	24.1	11.2	<0.001	0.03	0.77	1.4	0.6	0.5	13.2	<0.01	0.05	0.3
CC124678		4.80	37.2	340	58.5	7.0	<0.001	0.06	1.24	3.0	1.8	0.4	11.1	0.01	0.05	6.0
CC124679		0.83	16.3	750	20.5	17.0	<0.001	0.19	0.96	1.6	0.6	0.8	17.5	<0.01	0.05	0.4



ALS Canada Ltd.  
 2103 Dollarton Hwy  
 North Vancouver BC V7H 0A7  
 Phone: 604 984 0221 Fax: 604 984 0218 www.alsglobal.com

To: STRATEGIC METALS LTD.  
 C/ O ARCHER, CATHRO & ASSOCIATES (1981)  
 LIMITED  
 1016- 510 W HASTINGS ST  
 VANCOUVER BC V6B 1L8

Page: 2 - D  
 Total # Pages: 7 (A - D)  
 Plus Appendix Pages  
 Finalized Date: 31- JUL- 2011  
 Account: MTT

Project: Midas Touch - Stag

**CERTIFICATE OF ANALYSIS WH11119911**

Sample Description	Method Analyte Units LOR	ME- MS41	ME- MS41	ME- MS41	ME- MS41	ME- MS41	ME- MS41	ME- MS41	ME- MS41
		Ti %	Ti ppm	U ppm	V ppm	W ppm	Y ppm	Zn ppm	Zr ppm
		0.005	0.02	0.05	1	0.05	0.05	2	0.5
CC124188		0.006	0.09	0.72	17	0.05	7.86	94	2.3
CC124189		0.006	0.08	0.89	17	0.05	8.76	84	2.5
CC124190		0.006	0.08	1.30	16	0.05	9.98	75	2.6
CC124191		0.006	0.08	1.35	17	0.14	11.70	79	2.4
CC124192		0.005	0.06	1.86	13	<0.05	9.48	73	3.4
CC124193		<0.005	0.07	1.26	11	<0.05	9.03	67	2.9
CC124194		<0.005	0.08	3.32	9	<0.05	9.06	59	5.9
CC124195		<0.005	0.13	0.89	14	<0.05	12.40	87	1.4
CC124196		0.006	0.07	7.03	11	0.05	11.75	60	3.5
CC124197		0.016	0.10	1.29	32	0.25	9.16	92	1.3
CC124198		0.011	0.06	1.49	23	0.09	6.58	61	<0.5
CC124199		0.010	0.08	1.34	24	0.08	10.85	75	1.7
CC124200		0.012	0.08	1.56	23	0.10	10.10	84	1.3
CC124502		0.010	0.08	1.48	23	0.09	9.96	87	1.3
CC124503		0.010	0.08	1.06	23	0.11	10.10	88	1.6
CC124504		0.009	0.08	0.87	23	0.14	9.55	88	1.8
CC124505		0.009	0.07	0.83	21	0.07	8.35	89	1.7
CC102922		0.005	0.63	0.46	6	0.40	8.54	262	9.4
CC102923		0.032	0.25	0.67	52	0.23	3.80	130	2.3
CC102924		0.026	0.22	0.53	57	0.21	4.27	104	1.7
CC102925		0.014	0.38	3.90	32	0.23	17.10	395	1.2
CC102926		<0.005	0.30	1.16	14	0.25	16.35	558	2.1
CC102927		0.035	0.09	0.95	55	0.25	2.02	57	<0.5
CC102928		<0.005	0.16	3.05	37	0.06	17.05	178	1.5
CC102929		0.005	0.20	0.97	21	0.10	7.60	143	1.9
CC102930		0.012	0.15	0.65	54	0.12	3.20	91	1.3
CC102931		<0.005	0.14	3.52	32	0.05	10.45	135	1.8
CC102932		0.008	0.09	0.86	33	0.09	6.27	89	0.7
CC102933		0.008	0.11	0.59	42	0.12	3.15	77	1.5
CC102934		0.013	0.11	0.63	46	0.19	2.90	82	0.7
CC102935		<0.005	0.09	0.93	23	<0.05	3.94	115	2.7
CC124671		0.021	0.11	0.60	40	0.30	3.50	120	<0.5
CC124672		0.034	0.20	0.53	42	0.30	4.30	305	<0.5
CC124673		0.020	0.30	1.01	33	0.31	20.2	454	<0.5
CC124674		0.017	0.64	1.97	25	0.47	45.1	721	1.0
CC124675		0.017	0.39	0.75	30	0.27	11.20	330	1.0
CC124676		0.023	1.41	1.05	30	0.26	9.64	148	1.2
CC124677		0.026	0.12	0.56	44	0.21	3.80	99	<0.5
CC124678		0.022	0.34	1.23	24	0.21	22.2	290	0.7
CC124679		0.035	0.19	0.54	53	0.18	3.00	118	<0.5



ALS Canada Ltd.  
 2103 Dollarton Hwy  
 North Vancouver BC V7H 0A7  
 Phone: 604 984 0221 Fax: 604 984 0218 www.alsglobal.com

To: STRATEGIC METALS LTD.  
 C/ O ARCHER, CATHRO & ASSOCIATES (1981)  
 LIMITED  
 1016- 510 W HASTINGS ST  
 VANCOUVER BC V6B 1L8

Page: 3 - A  
 Total # Pages: 7 (A - D)  
 Plus Appendix Pages  
 Finalized Date: 31- JUL- 2011  
 Account: MTT

Project: Midas Touch - Stag

**CERTIFICATE OF ANALYSIS WH11119911**

Sample Description	Method Analyte Units LOR	WEI- 21	Au- TL43	ME- MS41	ME- MS41	ME- MS41	ME- MS41	ME- MS41	ME- MS41	ME- MS41	ME- MS41	ME- MS41	ME- MS41	ME- MS41	ME- MS41	
		Recvd Wt. kg	Au ppm	Ag ppm	Al %	As ppm	Au ppm	B ppm	Ba ppm	Be ppm	Bi ppm	Ca %	Cd ppm	Ce ppm	Co ppm	Cr ppm
CC124680		0.18	<0.001	0.06	0.28	17.6	<0.2	<10	300	0.13	0.33	0.08	0.24	26.5	3.3	9
CC124681		0.22	0.001	0.10	0.89	14.5	<0.2	<10	190	0.38	0.28	0.03	0.31	27.3	6.5	18
CC124682		0.19	<0.001	0.07	0.80	17.5	<0.2	<10	130	0.25	0.42	0.03	0.18	40.1	4.9	15
CC124683		0.31	<0.001	0.05	0.44	103.0	<0.2	<10	390	0.45	0.38	0.18	0.20	85.3	6.5	7
CC124684		0.30	<0.001	0.05	0.52	38.6	<0.2	<10	160	0.21	0.59	0.01	0.10	115.5	2.8	6
CC124685		0.18	0.001	0.02	0.77	10.3	<0.2	<10	80	0.19	0.31	0.02	0.05	34.9	2.4	12
CC124551		0.27	0.001	0.04	1.86	4.8	<0.2	<10	110	0.98	0.44	0.33	0.07	17.10	18.7	30
CC124552		0.31	0.001	0.13	1.75	5.5	<0.2	<10	130	0.98	0.44	0.37	0.09	22.9	16.3	26
CC124553		0.06	0.003	0.15	1.52	5.6	<0.2	<10	190	1.32	0.38	0.39	0.20	19.00	15.7	24
CC124554		0.27	0.001	0.10	1.53	5.5	<0.2	<10	120	1.08	0.40	0.29	0.06	17.20	13.3	23
CC124555		0.20	0.001	0.11	1.59	6.4	<0.2	<10	130	1.06	0.39	0.48	0.09	23.5	14.2	24
CC124556		0.42	0.001	0.12	0.86	10.7	<0.2	<10	80	0.81	0.55	2.24	0.09	49.2	24.4	9
CC124557		0.29	0.001	0.23	1.40	8.2	<0.2	<10	140	1.57	0.41	0.36	0.19	41.7	19.4	19
CC124558		0.18	0.002	0.15	1.13	5.9	<0.2	<10	130	1.07	0.34	0.73	0.15	22.1	13.9	16
CC124559		0.19	0.002	0.09	1.13	4.5	<0.2	<10	70	0.57	0.29	0.65	0.17	9.86	13.1	19
CC124560		0.39	0.001	0.23	1.58	20.3	<0.2	<10	40	0.65	0.48	0.03	0.02	13.40	6.2	26
CC124561		0.18	0.001	0.14	1.20	5.3	<0.2	<10	120	1.05	0.30	1.00	0.20	15.95	16.5	18
CC124562		0.29	0.001	0.12	1.40	8.8	<0.2	<10	130	0.87	0.31	1.17	0.21	18.30	11.6	25
CC124563		0.30	0.001	0.07	1.16	5.1	<0.2	<10	100	0.62	0.29	0.71	0.13	15.30	11.4	18
CC124564		0.22	0.001	0.12	1.29	6.6	<0.2	<10	140	0.75	0.31	0.73	0.15	19.65	12.2	19
CC124565		0.33	0.001	0.14	1.47	5.8	<0.2	<10	190	0.70	0.31	1.12	0.13	18.30	11.3	25
CC124566		0.25	0.001	0.11	1.17	5.8	<0.2	<10	100	0.79	0.32	0.51	0.14	20.3	15.8	18
CC124567		0.44	0.001	0.11	1.13	8.5	<0.2	<10	150	0.52	0.22	0.44	0.20	25.4	10.1	21
CC124568		0.40	0.001	0.09	1.30	6.9	<0.2	<10	130	0.75	0.28	0.45	0.17	18.30	13.1	21
CC124569		0.28	0.004	0.13	1.50	8.6	<0.2	<10	300	0.70	0.28	0.62	0.12	23.5	11.5	27
CC124570		0.23	0.001	0.16	1.14	7.3	<0.2	<10	120	0.69	0.29	0.46	0.23	20.6	17.9	19
CC124571		0.25	0.002	0.10	1.15	6.5	<0.2	<10	110	0.69	0.30	0.46	0.11	20.0	14.2	19
CC124572		0.40	0.002	0.10	1.21	9.9	<0.2	<10	170	0.68	0.29	0.44	0.32	23.0	20.3	22
CC124573		0.42	0.001	0.09	1.08	6.4	<0.2	<10	140	0.50	0.23	0.40	0.15	18.65	11.1	18
CC124574		0.32	0.002	0.23	1.32	10.0	<0.2	<10	200	0.63	0.25	0.76	0.44	19.55	10.5	21
CC124575		0.26	0.002	0.36	1.27	13.5	<0.2	<10	240	0.71	0.32	0.51	0.41	17.85	9.8	22
CC124576		0.39	0.003	0.74	1.08	19.8	<0.2	<10	480	0.57	0.29	0.80	0.87	18.65	10.8	22
CC124577		0.37	0.001	0.23	0.86	11.4	<0.2	<10	190	0.51	0.27	0.72	0.53	21.3	11.2	16
CC124578		0.22	0.004	1.21	1.40	23.0	<0.2	<10	670	0.98	0.35	0.87	1.03	22.6	12.3	29
CC124579		0.29	0.001	0.36	0.86	16.1	<0.2	<10	200	0.53	0.23	0.51	0.55	18.25	13.0	16
CC124580		0.22	0.001	0.35	0.94	16.8	<0.2	<10	200	0.71	0.24	0.64	0.56	18.65	14.5	17
CC124506		0.17	0.002	0.22	1.09	8.8	<0.2	<10	170	0.63	0.27	0.87	0.37	16.35	12.2	23
CC124507		0.10	0.001	0.26	1.17	6.7	<0.2	<10	140	0.65	0.27	0.84	0.45	14.30	12.4	22
CC124508		0.07	0.001	0.26	1.12	6.8	<0.2	<10	130	0.61	0.27	0.74	0.36	15.10	11.8	20
CC124509		0.10	0.001	0.25	1.08	7.0	<0.2	<10	140	0.63	0.26	0.87	0.41	14.50	12.1	19

\*\*\*\*\* See Appendix Page for comments regarding this certificate \*\*\*\*\*



ALS Canada Ltd.  
 2103 Dollarton Hwy  
 North Vancouver BC V7H 0A7  
 Phone: 604 984 0221 Fax: 604 984 0218 www.alsglobal.com

To: STRATEGIC METALS LTD.  
 C/ O ARCHER, CATHRO & ASSOCIATES (1981)  
 LIMITED  
 1016- 510 W HASTINGS ST  
 VANCOUVER BC V6B 1L8

Page: 3 - B  
 Total # Pages: 7 (A - D)  
 Plus Appendix Pages  
 Finalized Date: 31- JUL- 2011  
 Account: MTT

Project: Midas Touch - Stag

**CERTIFICATE OF ANALYSIS WH11119911**

Sample Description	Method Analyte Units LOR	ME- MS41	ME- MS41	ME- MS41	ME- MS41	ME- MS41	ME- MS41	ME- MS41	ME- MS41	ME- MS41	ME- MS41	ME- MS41	ME- MS41	ME- MS41	ME- MS41	ME- MS41
		Cs ppm	Cu ppm	Fe %	Ga ppm	Ge ppm	Hf ppm	Hg ppm	In ppm	K %	La ppm	Li ppm	Mg %	Mn ppm	Mo ppm	Na %
CC124680		1.91	12.2	2.35	4.06	<0.05	<0.02	0.02	0.025	0.16	12.8	0.9	0.03	110	3.00	0.01
CC124681		0.89	17.0	3.01	3.70	<0.05	<0.02	0.02	0.032	0.07	13.8	9.4	0.18	361	1.76	<0.01
CC124682		1.60	12.8	3.17	6.09	0.05	<0.02	0.02	0.036	0.05	19.3	3.6	0.08	322	3.26	<0.01
CC124683		2.54	7.0	1.94	2.07	0.11	<0.02	0.05	0.047	0.08	40.9	3.2	0.10	810	3.05	0.01
CC124684		2.63	11.4	2.68	3.75	0.12	<0.02	0.01	0.040	0.05	53.5	1.2	0.03	428	4.68	<0.01
CC124685		1.39	7.1	2.48	5.84	<0.05	<0.02	0.01	0.031	0.03	17.0	3.4	0.08	115	2.08	<0.01
CC124551		1.70	36.0	4.54	5.26	<0.05	0.07	0.02	0.021	0.05	6.8	47.6	0.78	753	0.54	<0.01
CC124552		2.03	34.3	3.91	4.67	<0.05	0.08	0.03	0.024	0.07	10.4	43.9	0.60	413	0.62	<0.01
CC124553		5.62	114.0	3.49	3.93	<0.05	0.07	0.06	0.020	0.08	9.1	41.2	0.53	1220	0.84	0.01
CC124554		2.71	41.4	3.73	4.08	<0.05	0.09	0.03	0.020	0.06	8.2	41.4	0.53	458	0.68	<0.01
CC124555		1.87	42.2	3.68	4.16	<0.05	0.06	0.05	0.024	0.07	10.3	39.0	0.52	576	0.74	<0.01
CC124556		0.44	58.3	3.86	2.12	0.07	0.07	0.06	0.025	0.08	23.6	10.9	0.24	984	0.47	<0.01
CC124557		1.91	69.9	3.83	3.25	0.07	0.09	0.06	0.029	0.12	17.5	41.6	0.42	1180	0.69	<0.01
CC124558		1.81	41.0	3.01	3.08	0.05	0.08	0.07	0.020	0.08	10.9	31.1	0.41	673	0.54	<0.01
CC124559		2.67	23.2	2.50	3.12	<0.05	0.04	0.06	0.016	0.06	3.8	33.7	0.39	803	0.62	0.01
CC124560		3.02	53.1	5.29	5.42	0.05	0.03	0.10	0.027	0.06	5.5	55.5	0.50	255	1.43	<0.01
CC124561		1.65	44.5	2.85	2.97	<0.05	0.08	0.05	0.016	0.07	6.8	34.4	0.44	740	0.51	<0.01
CC124562		1.44	42.3	2.87	3.80	<0.05	0.11	0.08	0.020	0.06	9.8	43.0	0.45	754	0.59	<0.01
CC124563		0.93	29.2	2.99	2.98	<0.05	0.09	0.04	0.015	0.06	7.2	33.6	0.45	729	0.50	<0.01
CC124564		1.06	36.0	3.19	3.55	<0.05	0.07	0.04	0.020	0.06	9.9	42.3	0.43	747	0.82	<0.01
CC124565		1.51	33.8	3.08	3.77	<0.05	0.13	0.08	0.020	0.07	8.9	43.7	0.47	448	0.66	<0.01
CC124566		1.05	31.5	3.06	3.08	<0.05	0.09	0.04	0.019	0.06	9.4	37.4	0.45	647	0.50	<0.01
CC124567		0.63	29.9	2.67	3.15	0.05	0.10	0.05	0.016	0.05	13.1	22.2	0.42	566	1.03	<0.01
CC124568		1.59	26.4	3.03	3.60	<0.05	0.07	0.04	0.019	0.05	9.3	32.5	0.43	610	0.69	<0.01
CC124569		0.82	29.8	3.29	3.90	<0.05	0.07	0.08	0.022	0.05	11.5	23.3	0.46	656	0.96	<0.01
CC124570		0.88	27.8	3.27	3.12	<0.05	0.06	0.04	0.016	0.05	9.9	34.7	0.46	983	0.72	<0.01
CC124571		0.98	30.2	3.16	2.96	<0.05	0.08	0.05	0.017	0.06	9.7	33.7	0.44	681	0.63	<0.01
CC124572		0.83	29.6	3.72	3.28	<0.05	0.07	0.05	0.018	0.06	10.4	35.8	0.49	1420	1.04	<0.01
CC124573		0.68	19.9	3.14	2.87	<0.05	0.05	0.04	0.015	0.04	8.6	32.1	0.40	1300	0.58	<0.01
CC124574		0.66	22.3	2.96	3.33	<0.05	0.05	0.11	0.024	0.05	9.4	27.3	0.36	994	0.98	<0.01
CC124575		1.24	28.4	3.26	3.47	<0.05	0.09	0.17	0.027	0.08	9.6	23.6	0.34	635	1.60	<0.01
CC124576		0.91	31.7	3.04	2.86	<0.05	0.09	0.39	0.030	0.06	9.8	17.3	0.32	1530	3.81	<0.01
CC124577		0.60	26.1	2.96	2.65	0.10	0.06	0.15	0.062	0.05	11.1	17.4	0.35	590	1.53	<0.01
CC124578		1.00	70.4	3.84	3.88	0.12	0.11	0.49	0.038	0.10	12.8	19.8	0.42	436	4.12	0.01
CC124579		0.86	31.3	2.74	2.60	0.10	0.05	0.35	0.019	0.05	9.4	19.7	0.35	602	2.15	<0.01
CC124580		0.94	31.3	3.00	2.81	0.10	0.05	0.30	0.018	0.06	9.5	22.1	0.39	808	2.33	0.01
CC124506		1.08	38.8	3.00	3.21	0.11	0.08	0.17	0.020	0.07	8.3	24.5	0.46	412	0.80	0.01
CC124507		1.84	38.1	2.88	3.00	0.11	0.08	0.17	0.018	0.09	8.1	24.9	0.45	424	0.68	0.01
CC124508		1.81	35.9	2.88	2.96	0.10	0.08	0.14	0.018	0.09	8.2	24.1	0.43	408	0.65	0.01
CC124509		1.98	38.1	2.75	2.84	0.11	0.08	0.18	0.018	0.11	8.1	22.1	0.42	486	0.65	0.02



ALS Canada Ltd.  
 2103 Dollarton Hwy  
 North Vancouver BC V7H 0A7  
 Phone: 604 984 0221 Fax: 604 984 0218 www.alsglobal.com

To: STRATEGIC METALS LTD.  
 C/ O ARCHER, CATHRO & ASSOCIATES (1981)  
 LIMITED  
 1016- 510 W HASTINGS ST  
 VANCOUVER BC V6B 1L8

Page: 3 - C  
 Total # Pages: 7 (A - D)  
 Plus Appendix Pages  
 Finalized Date: 31- JUL- 2011  
 Account: MTT

Project: Midas Touch - Stag

**CERTIFICATE OF ANALYSIS WH11119911**

Sample Description	Method Analyte Units LOR	ME- MS41	ME- MS41	ME- MS41	ME- MS41	ME- MS41	ME- MS41	ME- MS41	ME- MS41	ME- MS41	ME- MS41	ME- MS41	ME- MS41	ME- MS41	ME- MS41	
		Nb ppm	Ni ppm	P ppm	Pb ppm	Rb ppm	Re ppm	S %	Sb ppm	Sc ppm	Se ppm	Sn ppm	Sr ppm	Ta ppm	Te ppm	Th ppm
CC124680		0.33	9.1	480	14.1	12.2	<0.001	0.26	0.83	0.4	0.3	0.9	25.8	<0.01	0.04	<0.2
CC124681		0.45	20.7	440	16.3	8.2	<0.001	0.08	0.63	1.0	0.2	0.5	11.9	<0.01	0.03	0.3
CC124682		1.82	13.7	300	17.1	8.9	<0.001	0.02	0.91	1.2	0.5	0.9	6.6	<0.01	0.05	1.2
CC124683		0.45	9.0	370	28.1	7.7	<0.001	0.07	0.59	1.2	0.4	0.5	22.1	<0.01	0.02	1.8
CC124684		0.46	7.2	340	21.4	10.1	<0.001	0.01	1.20	0.9	0.7	0.7	6.7	<0.01	0.06	2.0
CC124685		2.83	7.7	160	13.4	5.8	<0.001	0.01	0.66	1.1	0.4	0.9	4.7	<0.01	0.03	3.3
CC124551		0.22	35.7	560	28.0	5.6	<0.001	0.02	0.26	2.7	0.7	0.4	26.6	<0.01	0.02	3.5
CC124552		0.25	33.1	730	31.1	8.5	<0.001	0.05	0.30	3.0	0.9	0.4	29.0	<0.01	0.03	3.4
CC124553		0.24	30.7	890	30.7	8.8	<0.001	0.08	0.38	2.9	1.5	0.4	32.5	<0.01	0.03	2.8
CC124554		0.21	29.9	600	26.4	8.1	<0.001	0.03	0.27	2.6	0.7	0.4	25.5	<0.01	0.04	3.0
CC124555		0.26	30.5	780	27.6	7.6	<0.001	0.05	0.33	2.7	0.6	0.4	37.0	<0.01	0.03	2.5
CC124556		0.06	34.8	780	40.5	6.1	<0.001	0.05	0.46	3.4	0.7	0.2	86.0	<0.01	0.06	4.1
CC124557		0.20	49.2	840	29.1	7.9	<0.001	0.03	0.39	4.1	1.0	0.3	25.4	<0.01	0.04	3.5
CC124558		0.20	32.9	780	24.2	9.2	<0.001	0.08	0.29	2.5	1.1	0.3	49.1	<0.01	0.02	2.5
CC124559		0.23	22.6	1250	22.4	9.1	<0.001	0.11	0.26	1.2	1.0	0.3	51.7	<0.01	0.02	1.0
CC124560		0.06	19.4	870	52.2	5.3	<0.001	0.05	0.83	4.1	1.5	0.4	16.3	<0.01	0.03	4.9
CC124561		0.20	82.1	870	22.9	8.9	<0.001	0.11	0.29	2.2	0.9	0.3	61.0	<0.01	0.04	2.3
CC124562		0.42	24.4	840	22.4	7.9	<0.001	0.08	0.31	2.9	1.3	0.4	64.4	<0.01	0.02	2.0
CC124563		0.16	24.3	660	19.7	6.0	<0.001	0.06	0.22	1.9	1.2	0.2	43.4	<0.01	0.03	2.6
CC124564		0.28	26.7	700	22.7	7.3	<0.001	0.06	0.33	2.5	0.7	0.3	54.0	<0.01	0.03	2.2
CC124565		0.34	26.3	820	20.8	9.5	<0.001	0.09	0.26	3.0	1.0	0.3	71.1	<0.01	0.03	2.5
CC124566		0.18	39.4	600	22.8	6.2	<0.001	0.06	0.24	2.4	0.7	0.2	40.3	<0.01	0.02	3.0
CC124567		0.37	25.7	760	12.6	4.4	<0.001	0.02	0.48	3.0	0.5	0.3	27.5	<0.01	0.03	3.1
CC124568		0.27	29.4	710	19.3	7.6	<0.001	0.04	0.28	2.5	1.1	0.3	35.2	<0.01	0.03	2.1
CC124569		0.37	31.4	930	16.8	6.6	<0.001	0.04	0.48	3.4	0.7	0.3	33.3	<0.01	0.04	2.0
CC124570		0.17	38.5	560	21.1	5.4	<0.001	0.03	0.32	2.3	0.7	0.2	33.0	<0.01	0.03	3.0
CC124571		0.19	32.2	620	21.7	5.7	<0.001	0.03	0.30	2.4	0.7	0.3	35.7	<0.01	0.03	2.8
CC124572		0.19	45.4	550	21.6	5.5	0.001	0.02	0.50	2.7	0.7	0.3	37.1	<0.01	0.04	3.3
CC124573		0.18	24.4	440	17.5	4.8	<0.001	0.02	0.23	2.3	0.6	0.2	31.7	<0.01	0.02	2.7
CC124574		0.32	29.2	700	16.9	7.3	<0.001	0.03	0.61	2.8	1.0	0.3	51.0	<0.01	0.03	1.9
CC124575		0.29	26.8	790	19.1	8.1	<0.001	0.04	0.84	3.5	1.1	0.3	43.5	<0.01	0.03	2.2
CC124576		0.29	37.7	850	18.8	6.2	0.002	0.05	2.02	3.4	1.9	0.3	58.2	<0.01	0.06	2.3
CC124577		0.26	30.1	570	19.2	4.9	0.001	0.03	0.91	2.6	0.9	0.3	36.9	<0.01	0.03	2.8
CC124578		0.42	70.3	1000	19.2	7.0	0.008	0.06	3.48	4.9	4.7	0.4	62.3	<0.01	0.10	2.4
CC124579		0.20	36.1	680	17.1	5.9	0.003	0.05	1.31	2.2	1.9	0.3	47.4	<0.01	0.04	2.5
CC124580		0.21	40.3	710	17.4	6.1	0.003	0.06	1.35	2.4	2.1	0.3	55.1	<0.01	0.04	2.5
CC124506		0.28	37.9	530	18.7	6.3	0.002	0.05	0.62	3.0	1.4	0.3	57.6	<0.01	0.04	2.6
CC124507		0.24	37.1	860	22.0	8.3	<0.001	0.11	0.41	2.8	2.6	0.3	84.0	<0.01	0.02	2.1
CC124508		0.23	34.1	800	21.8	8.4	<0.001	0.09	0.38	2.8	2.4	0.3	75.5	<0.01	0.04	2.1
CC124509		0.23	34.3	960	20.7	8.4	<0.001	0.12	0.41	2.8	3.3	0.3	94.2	<0.01	0.04	1.8



ALS Canada Ltd.  
 2103 Dollarton Hwy  
 North Vancouver BC V7H 0A7  
 Phone: 604 984 0221 Fax: 604 984 0218 www.alsglobal.com

To: STRATEGIC METALS LTD.  
 C/ O ARCHER, CATHRO & ASSOCIATES (1981)  
 LIMITED  
 1016- 510 W HASTINGS ST  
 VANCOUVER BC V6B 1L8

Page: 3 - D  
 Total # Pages: 7 (A - D)  
 Plus Appendix Pages  
 Finalized Date: 31- JUL- 2011  
 Account: MTT

Project: Midas Touch - Stag

**CERTIFICATE OF ANALYSIS WH11119911**

Sample Description	Method Analyte Units LOR	ME- MS41	ME- MS41	ME- MS41	ME- MS41	ME- MS41	ME- MS41	ME- MS41	ME- MS41
		Ti %	Ti ppm	U ppm	V ppm	W ppm	Y ppm	Zn ppm	Zr ppm
		0.005	0.02	0.05	1	0.05	0.05	2	0.5
CC124680		0.026	0.13	0.31	48	0.18	1.56	58	<0.5
CC124681		0.016	0.12	0.43	33	0.15	2.84	71	<0.5
CC124682		0.036	0.19	0.40	55	0.24	2.99	79	<0.5
CC124683		0.009	0.14	0.34	12	0.10	4.77	122	<0.5
CC124684		0.010	0.16	0.33	26	0.13	3.31	69	<0.5
CC124685		0.032	0.16	0.40	48	0.20	2.73	49	0.5
CC124551		0.007	0.05	2.06	27	0.06	8.68	96	1.9
CC124552		0.006	0.09	2.38	24	0.06	11.05	88	2.6
CC124553		0.008	0.08	4.66	22	0.07	13.00	104	2.0
CC124554		0.006	0.08	2.28	22	0.06	9.85	81	2.4
CC124555		0.006	0.08	2.74	23	0.13	11.70	80	1.7
CC124556		<0.005	0.08	0.63	8	<0.05	19.70	67	2.2
CC124557		0.007	0.07	2.71	17	0.06	27.1	113	2.6
CC124558		0.005	0.06	2.56	15	0.05	13.60	88	2.4
CC124559		0.007	0.07	1.71	16	0.05	5.68	66	1.1
CC124560		<0.005	0.10	1.09	16	<0.05	3.06	78	1.1
CC124561		0.006	0.06	2.58	14	<0.05	10.85	114	2.7
CC124562		0.013	0.07	2.08	22	0.07	14.60	86	3.0
CC124563		0.005	0.04	1.97	15	<0.05	7.25	91	2.5
CC124564		0.007	0.05	2.01	19	0.05	10.70	86	2.2
CC124565		0.008	0.06	2.61	19	0.05	12.50	86	3.5
CC124566		0.006	0.04	1.40	14	<0.05	9.82	82	2.5
CC124567		0.019	0.05	1.39	24	0.11	9.39	67	3.0
CC124568		0.008	0.05	1.49	21	0.06	8.28	79	2.1
CC124569		0.009	0.07	1.17	31	0.10	9.79	72	1.9
CC124570		0.005	0.05	1.12	17	0.05	8.22	97	1.7
CC124571		0.006	0.05	1.14	17	<0.05	9.28	79	2.3
CC124572		0.006	0.06	1.02	21	0.06	7.84	107	1.8
CC124573		0.005	0.04	0.88	17	<0.05	6.36	65	1.8
CC124574		0.006	0.10	0.79	27	0.08	8.38	92	1.5
CC124575		0.006	0.13	1.65	28	0.11	9.35	84	2.4
CC124576		0.006	0.26	1.14	34	0.12	8.78	112	2.5
CC124577		0.006	0.13	0.73	21	0.21	8.45	88	2.1
CC124578		0.005	0.30	4.12	40	0.10	17.40	151	3.5
CC124579		0.005	0.18	1.19	23	0.06	8.48	102	1.6
CC124580		0.006	0.15	1.29	23	0.06	9.48	113	1.8
CC124506		0.006	0.06	1.21	20	<0.05	10.05	87	2.9
CC124507		0.006	0.07	2.02	16	0.06	12.80	84	2.8
CC124508		0.006	0.07	2.22	16	<0.05	12.55	87	2.6
CC124509		0.006	0.07	2.77	15	0.05	13.30	78	2.8



ALS Canada Ltd.  
 2103 Dollarton Hwy  
 North Vancouver BC V7H 0A7  
 Phone: 604 984 0221 Fax: 604 984 0218 www.alsglobal.com

To: STRATEGIC METALS LTD.  
 C/ O ARCHER, CATHRO & ASSOCIATES (1981)  
 LIMITED  
 1016- 510 W HASTINGS ST  
 VANCOUVER BC V6B 1L8

Page: 4 - A  
 Total # Pages: 7 (A - D)  
 Plus Appendix Pages  
 Finalized Date: 31- JUL- 2011  
 Account: MTT

Project: Midas Touch - Stag

**CERTIFICATE OF ANALYSIS WH11119911**

Sample Description	Method Analyte Units LOR	WEI- 21	Au- TL43	ME- MS41	ME- MS41	ME- MS41	ME- MS41	ME- MS41	ME- MS41	ME- MS41	ME- MS41	ME- MS41	ME- MS41	ME- MS41	ME- MS41	
		Recvd Wt. kg	Au ppm	Ag ppm	Al %	As ppm	Au ppm	B ppm	Ba ppm	Be ppm	Bi ppm	Ca %	Cd ppm	Ce ppm	Co ppm	Cr ppm
CC124510		0.02	0.001	0.01	0.01	0.1	0.2	10	10	0.05	0.01	0.01	0.01	0.02	0.1	1
CC124511		0.21	0.002	0.28	1.26	7.9	<0.2	<10	150	0.70	0.31	0.81	0.39	17.45	15.1	22
CC124512		0.17	0.001	0.30	1.36	8.0	<0.2	<10	140	0.74	0.35	0.58	0.30	18.90	17.2	21
CC124513		0.24	0.005	0.25	1.23	7.9	<0.2	<10	120	0.72	0.30	0.54	0.32	16.00	14.3	21
CC124514		0.13	0.006	0.26	1.39	7.6	<0.2	<10	130	0.83	0.39	0.54	0.24	9.76	13.0	21
CC124515		0.27	0.002	0.20	1.25	6.1	<0.2	<10	90	0.70	0.30	0.31	0.26	19.25	16.0	17
CC124516		0.20	0.001	0.12	1.17	5.2	<0.2	<10	90	0.56	0.29	0.58	0.17	15.75	11.6	18
CC124517		0.10	0.002	0.23	1.27	7.5	<0.2	<10	140	0.70	0.31	0.77	0.25	18.00	15.2	19
CC124518		0.25	0.002	0.08	0.90	8.8	<0.2	<10	80	0.44	0.24	0.72	0.22	18.20	10.6	17
CC124519		0.17	0.001	0.15	1.03	5.0	<0.2	<10	80	0.52	0.31	0.94	0.46	11.15	9.4	18
CC124520		0.25	0.001	0.12	0.80	7.2	<0.2	<10	80	0.52	0.31	0.84	0.29	11.70	12.9	15
CC124521		0.25	0.003	0.17	0.95	8.7	<0.2	<10	120	0.60	0.30	0.93	0.33	13.90	12.9	19
CC124522		0.20	0.001	0.15	0.90	7.6	<0.2	<10	120	0.53	0.27	0.96	0.30	12.95	11.3	21
CC124523		0.20	0.001	0.16	1.06	7.9	<0.2	<10	150	0.57	0.31	1.16	0.32	14.15	11.8	24
CC124524		0.20	0.002	0.18	1.24	7.3	<0.2	<10	160	0.83	0.33	1.08	0.38	14.85	12.9	24
CC124581		0.33	0.002	0.16	1.30	7.8	<0.2	<10	160	0.63	0.31	0.69	0.43	16.10	14.3	26
CC124582		0.25	0.006	0.26	1.17	8.5	<0.2	<10	370	0.24	0.23	0.38	0.30	22.5	12.0	26
CC124583		0.25	0.005	0.22	1.11	7.2	<0.2	<10	310	0.29	0.22	0.54	0.35	24.8	11.2	27
CC124584		0.25	0.004	0.20	1.12	8.7	<0.2	<10	380	0.33	0.21	0.68	0.34	23.9	12.0	27
CC124585		0.28	0.004	0.15	1.02	8.4	<0.2	<10	310	0.25	0.19	0.56	0.28	23.1	10.8	25
CC124586		0.47	0.004	0.14	0.98	7.2	<0.2	<10	320	0.24	0.18	0.56	0.25	21.0	9.4	24
CC124587		0.25	0.004	0.22	1.01	7.5	<0.2	<10	380	0.28	0.18	0.68	0.30	22.2	10.1	24
CC124588		0.29	0.005	0.20	1.02	7.7	<0.2	<10	350	0.28	0.19	0.65	0.29	22.3	10.0	25
CC124589		0.24	0.005	0.19	1.06	6.5	<0.2	<10	360	0.27	0.18	0.62	0.28	20.0	8.8	26
CC124590		0.32	0.005	0.16	1.01	6.7	<0.2	<10	330	0.26	0.17	0.48	0.23	21.3	9.2	25
CC124591		0.28	0.005	0.18	1.03	7.3	<0.2	<10	320	0.27	0.19	0.34	0.22	21.8	9.2	26
CC124592		0.37	0.007	0.14	1.04	7.0	<0.2	<10	320	0.26	0.19	0.44	0.21	17.70	9.2	26
CC124593		0.45	0.004	0.12	1.06	7.3	<0.2	<10	310	0.24	0.18	0.38	0.20	17.55	9.0	27
CC124594		0.28	0.007	0.13	1.02	7.2	<0.2	<10	320	0.26	0.17	0.37	0.21	17.00	8.9	26
CC124595		0.34	0.007	0.16	1.13	9.0	<0.2	<10	350	0.25	0.19	0.47	0.23	19.75	10.8	29
CC124596		0.32	0.012	0.16	1.07	7.1	<0.2	<10	280	0.22	0.17	0.27	0.18	19.25	9.3	28
CC124597		0.46	0.006	0.12	1.02	6.4	<0.2	<10	240	0.19	0.15	0.25	0.15	19.85	8.6	27
CC124598		0.38	0.008	0.19	1.10	7.2	<0.2	<10	280	0.24	0.16	0.27	0.19	19.55	9.4	28
CC124599		0.31	0.008	0.22	1.12	6.4	<0.2	<10	290	0.25	0.18	0.30	0.21	19.80	9.3	28
CC124600		0.16	0.007	0.20	1.23	8.5	<0.2	<10	300	0.28	0.21	0.49	0.21	22.4	10.1	29
CC124875		0.16	0.006	0.15	1.08	5.9	<0.2	<10	250	0.22	0.17	0.21	0.15	20.8	8.6	27
CC124876		0.21	0.008	0.13	1.06	6.3	<0.2	<10	220	0.18	0.16	0.20	0.15	20.3	8.4	26
CC124877		0.37	0.007	0.19	1.09	6.4	<0.2	<10	260	0.22	0.18	0.22	0.17	20.7	8.9	27
CC124878		0.30	0.006	0.19	1.08	5.8	<0.2	<10	250	0.25	0.17	0.24	0.17	19.20	7.8	26
CC124879		0.32	0.006	0.19	1.06	7.2	<0.2	<10	270	0.22	0.18	0.20	0.17	23.0	8.8	26
CC124879		0.20	0.006	0.16	1.04	5.6	<0.2	<10	260	0.18	0.15	0.22	0.16	22.6	7.8	25

\*\*\*\*\* See Appendix Page for comments regarding this certificate \*\*\*\*\*



ALS Canada Ltd.  
 2103 Dollarton Hwy  
 North Vancouver BC V7H 0A7  
 Phone: 604 984 0221 Fax: 604 984 0218 www.alsglobal.com

To: STRATEGIC METALS LTD.  
 C/ O ARCHER, CATHRO & ASSOCIATES (1981)  
 LIMITED  
 1016- 510 W HASTINGS ST  
 VANCOUVER BC V6B 1L8

Page: 4 - B  
 Total # Pages: 7 (A - D)  
 Plus Appendix Pages  
 Finalized Date: 31- JUL- 2011  
 Account: MTT

Project: Midas Touch - Stag

**CERTIFICATE OF ANALYSIS WH1119911**

Sample Description	Method Analyte Units LOR	ME- MS41	ME- MS41	ME- MS41	ME- MS41	ME- MS41	ME- MS41	ME- MS41	ME- MS41	ME- MS41	ME- MS41	ME- MS41	ME- MS41	ME- MS41	ME- MS41	
		Cs ppm	Cu ppm	Fe %	Ga ppm	Ge ppm	Hf ppm	Hg ppm	In ppm	K %	La ppm	Li ppm	Mg %	Mn ppm	Mo ppm	Na %
CC124510		1.64	46.7	3.47	3.37	0.10	0.08	0.16	0.020	0.08	9.4	28.8	0.50	591	0.76	<0.01
CC124511		2.08	41.1	3.56	3.80	0.11	0.10	0.11	0.019	0.09	9.4	34.6	0.46	546	0.72	0.01
CC124512		2.07	37.9	3.15	3.40	0.11	0.08	0.55	0.018	0.09	8.1	30.3	0.45	574	0.72	0.01
CC124513		3.76	38.4	3.18	3.98	0.11	0.15	0.09	0.015	0.10	4.9	37.0	0.47	391	0.63	<0.01
CC124514		1.07	34.7	3.77	3.72	0.11	0.05	0.06	0.017	0.07	8.6	36.4	0.44	599	0.59	<0.01
CC124515		0.89	28.5	3.07	3.53	0.10	0.10	0.07	0.015	0.07	7.3	32.8	0.45	469	0.72	<0.01
CC124516		1.03	47.5	3.22	3.85	0.10	0.09	0.09	0.016	0.11	8.9	34.4	0.46	833	0.75	0.01
CC124517		1.48	28.2	2.64	2.58	0.10	0.06	0.07	0.014	0.07	8.5	21.0	0.35	444	0.88	0.01
CC124518		1.94	27.4	2.52	3.05	0.09	0.05	0.10	0.024	0.06	5.3	25.8	0.31	306	1.11	0.01
CC124519		1.12	31.4	2.97	2.38	0.09	0.05	0.11	0.024	0.04	5.3	21.5	0.29	515	1.05	<0.01
CC124520		0.93	32.3	3.07	2.76	0.10	0.06	0.15	0.024	0.05	7.1	22.7	0.32	541	0.99	0.01
CC124521		0.76	29.4	2.87	2.57	0.09	0.06	0.15	0.023	0.05	6.9	20.4	0.38	476	0.84	0.01
CC124522		0.82	31.6	3.02	3.12	0.10	0.07	0.24	0.026	0.06	6.8	24.7	0.43	535	0.84	0.01
CC124523		1.02	40.8	3.22	3.47	0.09	0.07	0.15	0.025	0.06	7.2	26.5	0.47	633	0.82	0.01
CC124524		0.77	35.7	3.43	3.85	0.11	0.07	0.13	0.023	0.06	8.0	30.0	0.56	704	0.79	0.01
CC124581		1.13	80.9	2.92	3.35	0.10	0.05	0.16	0.018	0.04	12.1	27.1	0.51	880	1.52	0.01
CC124582		0.90	71.0	2.75	3.43	0.11	0.04	0.14	0.018	0.05	13.4	24.0	0.59	652	1.29	0.01
CC124583		0.76	67.7	2.77	3.51	0.10	0.04	0.13	0.020	0.05	12.2	21.2	0.65	635	1.31	<0.01
CC124584		0.70	59.0	2.74	3.24	0.11	0.04	0.09	0.016	0.04	11.5	21.4	0.60	663	1.41	<0.01
CC124585		0.71	48.9	2.57	2.99	0.11	0.04	0.09	0.013	0.04	11.0	18.3	0.59	569	1.16	0.01
CC124586		0.80	63.6	2.48	3.11	0.11	0.05	0.12	0.015	0.04	11.8	17.8	0.57	608	1.14	0.01
CC124587		0.83	64.9	2.53	3.21	0.10	0.04	0.12	0.017	0.04	11.4	19.6	0.58	597	1.22	0.01
CC124588		0.79	59.6	2.50	3.14	0.10	0.04	0.13	0.017	0.05	11.4	18.3	0.57	497	1.01	0.01
CC124589		0.77	60.9	2.57	3.19	0.11	0.03	0.10	0.017	0.04	10.8	20.2	0.55	521	1.21	<0.01
CC124590		0.65	64.8	2.62	3.19	0.11	0.04	0.10	0.015	0.03	11.4	21.7	0.46	495	1.38	<0.01
CC124591		0.82	68.1	2.73	3.20	0.11	0.04	0.11	0.018	0.03	9.5	21.5	0.55	534	1.33	<0.01
CC124592		0.74	63.3	2.74	3.29	0.11	0.03	0.10	0.018	0.03	9.3	22.3	0.56	492	1.30	<0.01
CC124593		0.75	57.7	2.79	3.14	0.11	0.03	0.11	0.017	0.03	8.6	21.3	0.51	506	1.63	<0.01
CC124594		0.82	68.3	2.93	3.18	<0.05	0.04	0.12	0.018	0.04	9.7	23.6	0.56	616	1.58	0.01
CC124595		0.72	69.9	2.73	2.94	<0.05	0.03	0.08	0.014	0.03	10.3	24.6	0.51	514	1.19	0.01
CC124596		0.68	63.8	2.57	2.82	<0.05	0.02	0.08	0.017	0.03	10.4	24.1	0.48	405	1.07	<0.01
CC124597		0.84	69.5	2.56	3.02	<0.05	0.03	0.12	0.014	0.03	10.3	24.5	0.46	306	1.12	<0.01
CC124598		0.89	80.3	2.58	3.07	<0.05	0.03	0.12	0.018	0.03	10.0	24.2	0.47	575	1.17	<0.01
CC124599		0.94	75.0	2.82	3.25	<0.05	0.04	0.12	0.019	0.05	11.6	27.0	0.57	770	1.50	<0.01
CC124600		0.81	67.1	2.57	3.06	<0.05	0.03	0.10	0.018	0.03	11.1	25.2	0.46	415	1.09	0.01
CC124875		0.76	69.7	2.57	3.04	0.05	0.02	0.10	0.017	0.03	10.7	23.7	0.45	398	1.10	<0.01
CC124876		0.85	75.3	2.54	2.96	<0.05	0.03	0.11	0.017	0.03	11.0	23.7	0.45	469	1.18	<0.01
CC124877		0.91	72.2	2.45	3.05	<0.05	0.04	0.10	0.017	0.03	10.6	24.9	0.43	314	1.03	0.01
CC124878		0.87	70.6	2.58	3.10	<0.05	0.04	0.10	0.016	0.03	11.9	24.0	0.43	501	1.23	<0.01
CC124879		0.75	53.7	2.43	2.84	<0.05	0.03	0.09	0.014	0.03	12.0	23.2	0.43	380	1.01	<0.01

\*\*\*\*\* See Appendix Page for comments regarding this certificate \*\*\*\*\*





ALS Canada Ltd.  
 2103 Dollarton Hwy  
 North Vancouver BC V7H 0A7  
 Phone: 604 984 0221 Fax: 604 984 0218 www.alsglobal.com

To: STRATEGIC METALS LTD.  
 C/ O ARCHER, CATHRO & ASSOCIATES (1981)  
 LIMITED  
 1016- 510 W HASTINGS ST  
 VANCOUVER BC V6B 1L8

Page: 4 - C  
 Total # Pages: 7 (A - D)  
 Plus Appendix Pages  
 Finalized Date: 31- JUL- 2011  
 Account: MTT

Project: Midas Touch - Stag

**CERTIFICATE OF ANALYSIS WH11119911**

Sample Description	Method Analyte Units LOR	ME- MS41	ME- MS41	ME- MS41	ME- MS41	ME- MS41	ME- MS41	ME- MS41	ME- MS41	ME- MS41	ME- MS41	ME- MS41	ME- MS41	ME- MS41	ME- MS41	
		Nb ppm	Ni ppm	P ppm	Pb ppm	Rb ppm	Re ppm	S %	Sb ppm	Sc ppm	Se ppm	Sn ppm	Sr ppm	Ta ppm	Te ppm	Th ppm
CC124510		0.26	40.6	850	26.1	8.3	0.001	0.07	0.40	3.2	2.1	0.3	86.7	<0.01	0.03	2.2
CC124511		0.24	38.4	740	31.6	9.4	0.001	0.07	0.37	2.7	1.8	0.3	70.7	<0.01	0.03	3.2
CC124512		0.21	36.2	760	26.0	7.9	<0.001	0.07	0.38	2.3	2.0	0.3	66.0	<0.01	0.04	2.3
CC124513		0.16	31.8	830	35.4	10.8	<0.001	0.10	0.26	1.8	1.4	0.4	69.5	<0.01	0.02	2.3
CC124514		0.13	32.9	630	29.2	6.1	<0.001	0.04	0.24	2.1	1.0	0.2	45.7	<0.01	0.03	3.5
CC124515		0.20	26.3	830	24.0	6.8	0.001	0.08	0.25	1.9	1.6	0.3	73.4	<0.01	0.02	2.6
CC124516		0.17	30.1	870	27.6	8.4	<0.001	0.08	0.37	1.9	1.7	0.3	100.0	<0.01	0.03	2.4
CC124517		0.25	26.2	930	16.7	5.4	<0.001	0.05	0.42	1.9	2.1	0.2	64.2	<0.01	0.04	2.1
CC124518		0.39	26.6	1210	19.2	10.8	0.002	0.15	0.45	1.4	2.2	0.4	77.6	<0.01	0.03	0.7
CC124519		0.27	32.9	710	19.9	7.0	0.001	0.07	0.40	2.5	1.1	0.3	65.5	<0.01	0.06	1.8
CC124520		0.37	33.6	730	19.7	7.7	0.001	0.07	0.46	3.0	0.9	0.3	69.9	<0.01	0.06	1.7
CC124521		0.34	35.6	650	17.5	6.6	0.002	0.08	0.44	2.8	1.0	0.3	68.6	<0.01	0.05	1.9
CC124522		0.42	36.6	700	18.7	7.1	0.003	0.11	0.46	3.3	1.5	0.3	81.2	<0.01	0.05	2.2
CC124523		0.36	37.1	640	18.8	6.8	0.003	0.09	0.47	3.4	1.3	0.3	77.7	<0.01	0.05	2.5
CC124524		0.33	39.2	540	17.8	5.4	0.001	0.05	0.54	3.3	0.9	0.3	53.2	<0.01	0.02	3.3
CC124581		0.18	45.4	640	15.4	6.0	0.001	0.05	0.73	2.0	1.2	0.2	78.9	<0.01	0.06	1.7
CC124582		0.27	43.1	620	12.9	5.8	0.001	0.04	0.62	2.3	0.8	0.3	61.9	<0.01	0.05	2.3
CC124583		0.38	41.3	770	13.7	5.0	<0.001	0.02	0.65	2.6	1.1	0.2	67.5	<0.01	0.06	2.4
CC124584		0.27	40.0	580	12.9	4.3	<0.001	0.01	0.62	2.2	0.9	0.2	48.9	<0.01	0.05	2.5
CC124585		0.32	35.1	620	11.2	4.3	<0.001	0.02	0.56	2.1	0.8	0.2	45.8	<0.01	0.05	2.6
CC124586		0.41	36.4	720	12.0	5.0	0.002	0.03	0.61	2.4	1.0	0.2	64.8	<0.01	0.05	2.1
CC124587		0.39	37.7	670	12.6	5.1	0.001	0.03	0.61	2.4	0.9	0.2	65.2	<0.01	0.04	2.3
CC124588		0.41	33.7	720	11.3	5.0	0.001	0.03	0.55	2.5	0.9	0.2	60.1	<0.01	0.04	2.4
CC124589		0.28	36.0	590	11.0	4.3	0.001	0.02	0.54	2.2	0.7	0.2	46.0	<0.01	0.05	2.6
CC124590		0.24	37.2	520	11.6	3.8	0.001	0.02	0.50	2.2	0.8	0.2	42.4	<0.01	0.06	2.3
CC124591		0.23	35.5	570	11.7	4.0	0.001	0.03	0.52	2.1	1.0	0.2	43.5	<0.01	0.04	2.4
CC124592		0.21	37.8	530	11.2	3.5	<0.001	0.02	0.51	2.0	0.6	0.2	38.7	<0.01	0.05	2.5
CC124593		0.22	34.5	540	10.8	3.8	0.001	0.02	0.51	2.1	1.0	0.2	39.4	<0.01	0.05	2.3
CC124594		0.28	39.2	610	13.0	4.3	0.001	0.03	0.58	2.4	0.8	0.2	48.3	<0.01	0.06	2.4
CC124595		0.12	40.3	450	10.9	3.3	0.001	0.02	0.55	2.0	0.7	<0.2	32.9	<0.01	0.05	2.4
CC124596		0.10	38.5	430	9.5	3.0	0.001	0.01	0.50	1.8	0.6	<0.2	27.5	<0.01	0.04	2.3
CC124597		0.18	37.9	490	10.4	4.0	0.001	0.02	0.47	2.1	1.0	0.2	42.5	<0.01	0.05	2.1
CC124598		0.19	40.3	500	11.1	4.2	0.001	0.02	0.49	2.1	0.8	0.2	41.5	<0.01	0.03	2.0
CC124599		0.20	43.6	590	14.0	5.7	<0.001	0.02	0.57	2.2	0.7	0.2	44.1	<0.01	0.05	2.1
CC124600		0.14	38.4	430	10.2	3.8	0.001	0.01	0.47	1.8	0.4	0.2	30.8	<0.01	0.04	2.5
CC124875		0.12	36.7	430	10.0	3.4	0.001	0.01	0.47	1.8	0.5	<0.2	28.6	<0.01	0.03	2.3
CC124876		0.16	38.0	460	11.5	4.0	0.001	0.02	0.49	2.0	0.8	0.2	32.7	<0.01	0.04	2.2
CC124877		0.16	37.7	460	10.6	4.2	0.001	0.03	0.49	1.9	1.1	0.2	37.3	<0.01	0.03	2.0
CC124878		0.17	38.5	460	11.2	4.2	0.001	0.01	0.54	1.9	0.9	0.2	32.1	<0.01	0.04	2.3
CC124879		0.14	35.9	450	9.5	3.9	0.001	0.01	0.41	1.6	0.6	<0.2	32.2	<0.01	0.05	2.2



ALS Canada Ltd.  
 2103 Dollarton Hwy  
 North Vancouver BC V7H 0A7  
 Phone: 604 984 0221 Fax: 604 984 0218 www.alsglobal.com

To: STRATEGIC METALS LTD.  
 C/ O ARCHER, CATHRO & ASSOCIATES (1981)  
 LIMITED  
 1016- 510 W HASTINGS ST  
 VANCOUVER BC V6B 1L8

Page: 4 - D  
 Total # Pages: 7 (A - D)  
 Plus Appendix Pages  
 Finalized Date: 31- JUL- 2011  
 Account: MTT

Project: Midas Touch - Stag

CERTIFICATE OF ANALYSIS WH11119911
------------------------------------

Sample Description	Method Analyte Units LOR	ME- MS41 Ti %	ME- MS41 Ti ppm	ME- MS41 U ppm	ME- MS41 V ppm	ME- MS41 W ppm	ME- MS41 Y ppm	ME- MS41 Zn ppm	ME- MS41 Zr ppm
CC124510		0.006	0.07	2.35	18	0.05	13.90	98	2.7
CC124511		0.006	0.08	2.90	16	0.07	13.30	98	3.4
CC124512		0.006	0.07	3.45	15	0.05	11.50	91	2.6
CC124513		<0.005	0.06	2.98	13	<0.05	12.65	72	4.9
CC124514		<0.005	0.05	1.81	14	<0.05	10.20	116	1.8
CC124515		0.006	0.05	2.26	15	<0.05	8.33	97	3.0
CC124516		<0.005	0.08	8.13	14	<0.05	11.35	99	3.2
CC124517		0.009	0.06	1.78	16	0.07	9.81	63	1.9
CC124518		0.009	0.09	2.14	18	0.06	5.30	83	1.4
CC124519		0.006	0.06	0.64	15	0.06	8.60	76	1.7
CC124520		0.008	0.06	0.85	20	0.07	9.77	84	1.7
CC124521		0.007	0.06	0.69	19	0.05	9.07	81	1.9
CC124522		0.008	0.07	0.88	21	0.05	8.75	90	2.4
CC124523		0.007	0.06	0.74	22	0.07	10.35	98	2.2
CC124524		0.007	0.06	0.63	25	0.05	8.02	101	2.2
CC124581		0.007	0.05	1.27	26	<0.05	8.13	138	1.5
CC124582		0.010	0.05	0.88	27	0.05	7.67	118	1.6
CC124583		0.014	0.06	0.82	31	0.08	9.03	116	1.4
CC124584		0.010	0.04	0.62	27	0.07	6.72	108	1.2
CC124585		0.013	0.05	0.62	26	0.29	6.67	102	1.3
CC124586		0.016	0.05	0.80	28	0.10	8.43	103	1.5
CC124587		0.014	0.05	0.74	27	0.08	8.47	105	1.5
CC124588		0.017	0.05	0.67	28	0.13	8.06	105	1.4
CC124589		0.012	0.05	0.56	26	0.09	6.39	102	1.4
CC124590		0.008	0.04	0.70	25	0.05	6.70	95	1.4
CC124591		0.009	0.04	0.54	25	<0.05	6.22	106	1.4
CC124592		0.008	0.04	0.47	25	<0.05	5.77	107	1.5
CC124593		0.008	0.04	0.53	24	0.07	5.72	102	1.4
CC124594		0.010	0.05	0.65	27	0.08	6.77	112	1.6
CC124595		0.005	0.04	0.46	24	0.12	5.30	107	1.1
CC124596		<0.005	0.03	0.42	22	<0.05	4.55	101	0.9
CC124597		0.006	0.04	0.56	24	<0.05	5.56	108	1.1
CC124598		0.006	0.04	0.68	25	<0.05	6.14	112	1.2
CC124599		0.007	0.07	0.74	27	<0.05	6.49	131	1.3
CC124600		0.005	0.04	0.51	23	<0.05	4.71	107	1.1
CC124875		0.005	0.04	0.46	23	<0.05	4.70	105	1.0
CC124876		0.005	0.04	0.65	24	<0.05	5.54	108	1.2
CC124877		0.005	0.04	0.65	23	<0.05	5.49	108	1.3
CC124878		0.006	0.04	0.63	24	<0.05	5.40	104	1.1
CC124879		0.005	0.03	0.56	23	<0.05	4.77	103	1.1



ALS Canada Ltd.  
 2103 Dollarton Hwy  
 North Vancouver BC V7H 0A7  
 Phone: 604 984 0221 Fax: 604 984 0218 www.alsglobal.com

To: STRATEGIC METALS LTD.  
 C/ O ARCHER, CATHRO & ASSOCIATES (1981)  
 LIMITED  
 1016- 510 W HASTINGS ST  
 VANCOUVER BC V6B 1L8

Page: 5 - A  
 Total # Pages: 7 (A - D)  
 Plus Appendix Pages  
 Finalized Date: 31- JUL- 2011  
 Account: MTT

Project: Midas Touch - Stag

**CERTIFICATE OF ANALYSIS WH11119911**

Sample Description	Method Analyte Units LOR	WEI- 21	Au- TL43	ME- MS41	ME- MS41	ME- MS41	ME- MS41	ME- MS41	ME- MS41	ME- MS41	ME- MS41	ME- MS41	ME- MS41	ME- MS41	ME- MS41	ME- MS41
		Recvd Wt. kg	Au ppm	Ag ppm	Al %	As ppm	Au ppm	B ppm	Ba ppm	Be ppm	Bi ppm	Ca %	Cd ppm	Ce ppm	Co ppm	Cr ppm
CC124880		0.02	0.001	0.01	0.01	0.1	0.2	10	10	0.05	0.01	0.01	0.01	0.02	0.1	1
CC124626		0.26	0.007	0.18	1.09	5.7	<0.2	<10	270	0.20	0.16	0.25	0.17	22.6	8.1	25
CC124627		0.15	0.007	0.28	1.12	8.4	<0.2	<10	270	0.32	0.21	0.54	0.26	24.3	12.4	26
CC124628		0.16	0.007	0.28	1.11	9.2	<0.2	<10	360	0.26	0.23	0.54	0.27	25.2	12.8	26
CC124629		0.13	0.008	0.42	1.35	7.3	<0.2	<10	420	0.42	0.21	0.74	0.35	20.3	10.5	29
CC124630		0.22	0.009	0.21	1.33	9.2	<0.2	<10	350	0.33	0.22	0.50	0.21	19.35	12.5	35
CC124631		0.30	0.011	0.19	1.22	7.6	<0.2	<10	280	0.29	0.21	0.33	0.20	20.2	10.1	32
CC124632		0.24	0.007	0.21	1.17	8.0	<0.2	<10	260	0.28	0.21	0.28	0.22	20.7	10.3	31
CC124633		0.28	0.008	0.22	1.15	8.5	<0.2	<10	310	0.22	0.21	0.31	0.22	25.1	11.6	26
CC124634		0.24	0.008	0.28	1.17	7.8	<0.2	<10	280	0.25	0.21	0.45	0.30	25.4	13.3	25
CC124635		0.14	0.009	0.32	1.22	6.5	<0.2	<10	290	0.27	0.22	0.42	0.31	27.1	13.2	26
CC124636		0.13	0.009	0.56	1.43	5.6	<0.2	<10	410	0.28	0.22	0.54	0.13	24.4	6.8	28
CC124637		0.11	0.014	1.36	1.20	4.6	<0.2	<10	400	0.33	0.16	1.43	0.32	12.00	5.1	20
CC124638		0.28	0.014	0.34	1.24	8.0	<0.2	<10	320	0.23	0.22	0.42	0.31	26.9	13.4	27
CC124639		0.16	0.009	0.27	1.22	9.3	<0.2	<10	300	0.26	0.23	0.34	0.31	26.3	14.2	26
CC124640		0.17	0.009	0.28	1.23	8.5	<0.2	<10	340	0.24	0.23	0.39	0.19	24.3	12.2	26
CC124641		0.21	0.010	0.22	0.96	7.5	<0.2	<10	280	0.22	0.19	0.27	0.25	24.5	11.6	23
CC124642		0.36	0.008	0.20	1.18	9.5	<0.2	<10	290	0.22	0.22	0.20	0.25	28.1	13.6	24
CC124643		0.13	0.011	0.48	0.74	6.4	<0.2	<10	240	0.17	0.17	0.68	0.35	15.90	8.0	20
CC124644		0.12	0.010	0.46	0.79	6.5	<0.2	<10	340	0.17	0.16	0.81	0.48	14.80	8.4	20
CC124645		0.15	0.011	0.63	0.88	8.3	<0.2	<10	350	0.22	0.18	0.78	0.33	16.45	9.7	20
CC124646		0.17	0.009	0.41	0.75	8.4	<0.2	<10	320	0.17	0.16	0.56	0.23	16.50	7.9	19
CC124647		0.20	0.014	0.45	0.88	7.9	<0.2	<10	360	0.26	0.17	0.69	0.28	16.55	8.2	20
CC124648		0.12	0.009	0.26	0.80	7.2	<0.2	<10	350	0.19	0.15	0.60	0.26	16.80	7.4	20
CC102936		0.11	0.010	0.31	0.82	7.3	<0.2	<10	360	0.22	0.15	0.76	0.31	16.55	7.4	20
CC102937		0.18	0.012	0.86	1.00	8.5	<0.2	<10	420	0.28	0.24	0.84	0.30	10.30	10.3	23
CC102938		0.21	0.010	0.75	1.15	10.9	<0.2	<10	430	0.36	0.24	0.49	0.35	13.30	11.4	27
CC102939		0.18	0.014	0.78	1.25	10.7	<0.2	<10	460	0.40	0.25	0.46	0.39	13.30	11.9	30
CC102940		0.19	0.011	0.76	1.39	8.8	<0.2	<10	660	0.46	0.26	0.65	0.23	10.70	10.6	33
CC124601		0.18	0.014	0.82	1.28	10.1	<0.2	<10	600	0.48	0.27	0.65	0.27	11.50	12.0	30
CC124602		0.22	0.009	0.67	1.16	9.2	<0.2	<10	370	0.40	0.22	0.49	0.30	13.70	11.1	27
CC124603		0.21	0.001	0.44	1.13	8.6	<0.2	<10	410	0.35	0.23	0.46	0.24	12.20	9.3	29
CC124604		0.19	0.024	0.61	1.29	8.4	<0.2	<10	510	0.39	0.26	0.56	0.39	13.45	9.8	30
CC124605		0.17	0.006	0.28	1.00	7.9	<0.2	<10	320	0.26	0.18	0.49	0.34	21.9	11.2	23
CC124606		0.25	0.006	0.27	0.96	7.6	<0.2	<10	310	0.22	0.18	0.44	0.28	17.25	9.3	22
CC124607		0.32	0.002	0.14	0.77	6.2	<0.2	<10	210	0.25	0.11	0.37	0.45	24.8	10.0	18
CC124608		0.23	0.010	0.39	1.01	6.5	<0.2	<10	340	0.23	0.20	0.59	0.35	18.40	11.5	22
CC124609		0.22	0.009	0.35	1.02	6.8	<0.2	<10	340	0.22	0.19	0.57	0.33	16.40	15.4	24
CC124610		0.25	0.021	0.30	1.05	6.6	<0.2	<10	300	0.19	0.20	0.60	0.31	19.00	17.9	24
CC124611		0.25	0.012	0.23	1.29	7.9	<0.2	<10	280	0.21	0.23	0.30	0.19	22.5	25.0	28
CC124611		0.23	0.015	0.47	1.06	9.3	<0.2	<10	390	0.23	0.21	0.79	0.37	16.05	24.0	25



ALS Canada Ltd.  
 2103 Dollarton Hwy  
 North Vancouver BC V7H 0A7  
 Phone: 604 984 0221 Fax: 604 984 0218 www.alsglobal.com

To: STRATEGIC METALS LTD.  
 C/ O ARCHER, CATHRO & ASSOCIATES (1981)  
 LIMITED  
 1016- 510 W HASTINGS ST  
 VANCOUVER BC V6B 1L8

Page: 5 - B  
 Total # Pages: 7 (A - D)  
 Plus Appendix Pages  
 Finalized Date: 31- JUL- 2011  
 Account: MTT

Project: Midas Touch - Stag

**CERTIFICATE OF ANALYSIS WH11119911**

Sample Description	Method Analyte Units LOR	ME- MS41	ME- MS41	ME- MS41	ME- MS41	ME- MS41	ME- MS41	ME- MS41	ME- MS41	ME- MS41	ME- MS41	ME- MS41	ME- MS41	ME- MS41	ME- MS41	
		Cs ppm	Cu ppm	Fe %	Ga ppm	Ge ppm	Hf ppm	Hg ppm	In ppm	K %	La ppm	Li ppm	Mg %	Mn ppm	Mo ppm	Na %
CC124880		0.79	57.9	2.46	2.78	<0.05	0.03	0.09	0.015	0.03	11.9	22.2	0.44	392	1.04	<0.01
CC124626		0.99	76.5	2.79	3.06	0.05	0.05	0.16	0.021	0.05	12.8	23.8	0.51	503	1.50	0.01
CC124627		0.97	80.7	2.84	2.88	<0.05	0.04	0.13	0.019	0.05	12.7	21.8	0.53	736	1.57	0.01
CC124628		1.12	88.8	2.69	3.00	<0.05	0.06	0.19	0.024	0.06	10.2	25.3	0.47	871	1.06	0.01
CC124629		0.88	86.8	3.10	3.40	<0.05	0.04	0.11	0.022	0.05	9.8	25.7	0.61	551	1.35	0.01
CC124630		0.96	83.9	2.85	3.27	<0.05	0.04	0.10	0.018	0.05	10.1	24.1	0.51	311	1.21	0.01
CC124631		0.92	80.1	2.75	3.19	<0.05	0.03	0.12	0.018	0.04	10.8	23.5	0.48	256	1.27	<0.01
CC124632		0.93	76.2	2.83	2.97	0.05	0.03	0.12	0.015	0.04	12.5	26.2	0.48	787	1.63	<0.01
CC124633		1.03	85.0	2.73	3.06	<0.05	0.04	0.18	0.018	0.04	12.9	26.8	0.48	932	1.52	0.01
CC124634		1.08	81.9	2.69	3.17	<0.05	0.04	0.20	0.017	0.05	13.7	29.1	0.50	533	1.35	0.01
CC124635		1.26	151.5	2.52	3.26	<0.05	0.05	0.19	0.018	0.04	12.5	27.1	0.50	228	1.10	0.01
CC124636		2.52	238	1.90	2.41	0.06	0.05	0.51	0.018	0.05	10.7	18.5	0.30	121	1.19	0.01
CC124637		1.08	82.2	2.80	3.22	<0.05	0.04	0.18	0.019	0.05	13.5	28.0	0.50	770	1.55	0.01
CC124638		1.13	90.3	2.87	3.13	<0.05	0.04	0.14	0.017	0.04	13.6	30.4	0.49	942	1.77	0.01
CC124639		1.00	78.4	2.80	3.10	<0.05	0.04	0.13	0.016	0.04	13.0	26.8	0.48	827	1.68	0.01
CC124640		0.70	71.6	2.44	2.63	0.05	0.03	0.10	0.015	0.03	12.4	21.5	0.40	1050	1.72	<0.01
CC124641		1.06	81.3	2.81	3.05	<0.05	0.03	0.10	0.017	0.04	14.0	29.1	0.48	885	1.93	0.01
CC124642		1.31	85.3	1.96	1.92	<0.05	0.04	0.24	0.017	0.04	9.0	14.9	0.27	558	0.98	0.01
CC124643		1.57	99.4	1.99	2.00	<0.05	0.03	0.29	0.016	0.04	8.7	13.8	0.28	885	1.03	0.01
CC124644		1.19	106.0	2.21	2.28	<0.05	0.04	0.34	0.019	0.04	9.2	15.9	0.29	1160	1.29	0.01
CC124645		0.90	82.9	2.10	2.03	<0.05	0.03	0.21	0.014	0.03	9.7	14.3	0.26	446	1.01	<0.01
CC124646		1.01	103.0	2.23	2.38	<0.05	0.03	0.23	0.017	0.04	9.9	16.0	0.30	610	1.12	<0.01
CC124647		0.72	72.7	2.08	2.16	<0.05	0.04	0.13	0.015	0.05	9.3	14.2	0.30	544	1.05	<0.01
CC124648		0.76	82.8	2.03	2.24	<0.05	0.04	0.15	0.016	0.04	8.7	15.1	0.29	583	1.10	<0.01
CC102936		4.93	244	2.04	2.72	0.05	0.05	0.28	0.023	0.05	6.0	21.6	0.34	487	1.31	0.01
CC102937		5.04	236	2.41	3.54	0.13	0.04	0.24	0.028	0.07	6.8	26.3	0.37	750	1.58	0.01
CC102938		4.71	230	2.60	3.61	0.12	0.05	0.26	0.029	0.07	7.3	27.5	0.40	707	1.60	0.01
CC102939		4.64	230	2.67	3.77	0.14	0.07	0.24	0.030	0.08	5.6	26.2	0.41	450	1.64	0.01
CC102940		5.83	299	2.54	3.68	0.14	0.07	0.31	0.034	0.07	6.2	26.8	0.39	533	1.56	0.01
CC124601		5.73	206	2.30	3.59	0.12	0.03	0.21	0.027	0.05	7.8	26.6	0.38	604	1.45	0.01
CC124602		3.19	179.0	2.52	3.68	<0.05	0.05	0.13	0.025	0.05	5.5	25.5	0.37	529	1.44	0.01
CC124603		3.59	187.0	2.56	4.01	<0.05	0.06	0.16	0.029	0.07	6.7	26.4	0.40	538	1.41	0.01
CC124604		1.27	88.2	2.28	3.46	<0.05	0.04	0.10	0.018	0.05	9.9	20.9	0.40	699	1.32	0.01
CC124605		1.29	88.5	2.23	3.32	<0.05	0.04	0.11	0.019	0.04	8.6	22.5	0.36	557	1.32	0.01
CC124606		0.76	34.1	1.80	2.92	0.07	0.04	0.02	0.016	0.05	12.2	11.8	0.37	416	0.90	0.01
CC124607		1.82	124.0	2.22	3.27	<0.05	0.04	0.22	0.021	0.05	9.6	22.7	0.37	738	1.28	0.01
CC124608		1.86	159.5	2.33	3.15	0.05	0.05	0.14	0.018	0.05	7.9	22.7	0.38	1090	1.36	<0.01
CC124609		1.81	149.0	2.35	3.33	<0.05	0.08	0.10	0.020	0.05	8.5	26.1	0.41	1120	1.56	0.01
CC124610		2.13	278	2.80	3.90	<0.05	0.05	0.10	0.017	0.05	10.3	31.6	0.47	1110	1.95	0.01
CC124611		3.63	310	2.24	3.08	0.05	0.06	0.16	0.017	0.13	7.4	23.6	0.38	1380	2.32	0.01

\*\*\*\*\* See Appendix Page for comments regarding this certificate \*\*\*\*\*



ALS Canada Ltd.  
 2103 Dollarton Hwy  
 North Vancouver BC V7H 0A7  
 Phone: 604 984 0221 Fax: 604 984 0218 www.alsglobal.com

To: STRATEGIC METALS LTD.  
 C/ O ARCHER, CATHRO & ASSOCIATES (1981)  
 LIMITED  
 1016- 510 W HASTINGS ST  
 VANCOUVER BC V6B 1L8

Page: 5 - C  
 Total # Pages: 7 (A - D)  
 Plus Appendix Pages  
 Finalized Date: 31- JUL- 2011  
 Account: MTT

Project: Midas Touch - Stag

**CERTIFICATE OF ANALYSIS WH11119911**

Sample Description	Method Analyte Units LOR	ME- MS41	ME- MS41	ME- MS41	ME- MS41	ME- MS41	ME- MS41	ME- MS41	ME- MS41	ME- MS41	ME- MS41	ME- MS41	ME- MS41	ME- MS41	ME- MS41	
		Nb ppm	Ni ppm	P ppm	Pb ppm	Rb ppm	Re ppm	S %	Sb ppm	Sc ppm	Se ppm	Sn ppm	Sr ppm	Ta ppm	Te ppm	Th ppm
CC124880		0.17	34.7	490	10.2	4.1	0.001	0.02	0.42	1.7	0.8	0.2	36.7	<0.01	0.06	2.1
CC124626		0.30	46.3	690	14.8	6.8	0.002	0.05	0.74	2.5	1.8	0.2	89.7	<0.01	0.06	2.1
CC124627		0.30	46.2	670	15.4	5.4	0.002	0.04	0.78	2.5	1.5	0.2	89.7	<0.01	0.06	2.2
CC124628		0.27	55.5	670	13.6	7.0	0.008	0.07	0.51	2.9	2.3	0.2	89.2	<0.01	0.05	2.0
CC124629		0.24	48.5	590	15.1	4.5	0.001	0.02	0.65	2.7	0.9	0.2	55.1	<0.01	0.07	2.5
CC124630		0.25	41.7	610	12.8	5.0	0.001	0.03	0.56	2.4	1.1	0.2	49.7	<0.01	0.05	2.2
CC124631		0.27	42.1	610	13.9	4.6	0.001	0.05	0.60	2.4	1.0	0.2	42.2	<0.01	0.05	2.2
CC124632		0.14	45.1	530	14.0	4.4	0.001	0.03	0.66	1.8	1.4	0.2	60.7	<0.01	0.05	2.1
CC124633		0.17	48.6	610	14.0	5.1	0.001	0.04	0.68	2.0	1.6	<0.2	78.7	<0.01	0.07	1.8
CC124634		0.18	50.7	610	15.1	6.0	0.002	0.05	0.67	2.2	1.5	0.2	75.3	<0.01	0.07	2.0
CC124635		0.22	40.3	620	14.2	6.3	0.001	0.05	0.43	2.2	1.4	0.2	82.2	<0.01	0.05	1.8
CC124636		0.27	42.5	680	8.6	8.7	0.011	0.31	0.60	4.0	7.3	0.2	125.5	<0.01	0.04	1.1
CC124637		0.19	49.0	630	14.5	5.8	0.002	0.05	0.69	2.1	1.6	0.2	78.2	<0.01	0.06	2.0
CC124638		0.15	54.5	580	16.1	5.1	0.001	0.03	0.77	1.9	1.3	<0.2	68.8	<0.01	0.07	1.9
CC124639		0.18	42.7	590	15.1	5.1	0.001	0.03	0.63	1.8	1.2	0.2	62.8	<0.01	0.07	1.7
CC124640		0.17	43.6	520	12.4	3.7	0.001	0.02	0.61	2.0	1.3	<0.2	47.5	<0.01	0.05	2.0
CC124641		0.12	47.7	500	14.9	4.6	<0.001	0.02	0.77	1.7	0.9	<0.2	48.3	<0.01	0.07	2.1
CC124642		0.19	32.4	640	12.6	6.1	0.003	0.07	0.63	1.7	2.0	0.2	55.2	<0.01	0.05	0.7
CC124643		0.21	33.4	780	10.9	6.0	0.001	0.08	0.67	1.7	3.1	0.2	62.9	<0.01	0.05	0.6
CC124644		0.25	35.6	770	12.7	6.9	0.004	0.06	0.63	1.8	1.8	0.2	67.2	<0.01	0.05	0.7
CC124645		0.18	29.6	560	11.1	5.2	0.003	0.03	0.61	1.6	1.6	0.2	48.4	<0.01	0.03	0.8
CC124646		0.23	34.0	650	11.1	6.5	0.002	0.03	0.65	1.9	1.4	0.2	56.0	<0.01	0.05	0.8
CC124647		0.27	29.2	650	9.8	5.3	0.002	0.02	0.58	1.7	1.0	0.2	49.5	<0.01	0.04	1.1
CC124648		0.23	31.4	630	9.6	5.5	0.003	0.04	0.61	1.8	1.6	0.2	60.2	<0.01	0.03	0.9
CC102936		0.32	70.5	1010	15.1	10.1	0.005	0.09	0.64	2.2	3.0	0.2	116.5	0.01	0.06	0.6
CC102937		0.25	74.9	1010	15.1	10.2	0.003	0.06	0.77	2.8	2.2	0.2	78.8	<0.01	0.07	0.9
CC102938		0.25	67.7	890	16.5	9.6	0.004	0.05	0.72	3.1	2.2	0.3	68.9	<0.01	0.08	1.1
CC102939		0.24	56.5	760	16.5	9.5	0.006	0.06	0.72	3.6	4.3	0.3	84.6	<0.01	0.08	1.3
CC102940		0.26	61.6	830	17.5	10.1	0.004	0.06	0.84	3.8	4.1	0.3	88.3	<0.01	0.09	1.2
CC124601		0.31	66.7	1010	14.0	10.3	0.003	0.06	0.60	2.3	2.1	0.3	78.7	<0.01	0.04	0.6
CC124602		0.24	51.9	620	15.0	7.5	0.001	0.04	0.62	3.0	2.4	0.2	58.8	<0.01	0.07	1.3
CC124603		0.28	52.9	720	14.1	10.1	0.004	0.05	0.68	3.7	2.7	0.2	76.0	<0.01	0.05	1.4
CC124604		0.43	40.5	780	11.6	6.7	0.001	0.03	0.74	2.4	0.9	0.2	58.8	<0.01	0.04	1.3
CC124605		0.28	40.0	690	10.8	7.3	0.002	0.04	0.63	2.1	1.3	0.2	58.0	<0.01	0.04	1.2
CC124606		0.48	29.1	820	7.1	5.0	<0.001	<0.01	0.77	2.8	0.3	0.3	35.3	<0.01	0.02	3.2
CC124607		0.30	48.3	820	13.0	8.3	0.001	0.06	0.65	2.3	1.5	0.2	75.5	<0.01	0.04	1.1
CC124608		0.21	58.1	800	14.4	6.9	0.001	0.06	0.72	1.8	2.1	<0.2	70.9	<0.01	0.05	1.0
CC124609		0.19	62.5	790	16.1	6.6	0.001	0.07	0.75	1.6	1.6	<0.2	79.1	<0.01	0.06	1.1
CC124610		0.18	115.5	740	19.5	5.9	0.001	0.05	0.82	1.6	1.0	<0.2	59.3	<0.01	0.06	1.3
CC124611		0.20	131.5	1250	18.9	6.5	0.001	0.12	0.95	1.5	4.5	<0.2	140.0	<0.01	0.05	0.7

\*\*\*\*\* See Appendix Page for comments regarding this certificate \*\*\*\*\*



ALS Canada Ltd.  
 2103 Dollarton Hwy  
 North Vancouver BC V7H 0A7  
 Phone: 604 984 0221 Fax: 604 984 0218 www.alsglobal.com

To: STRATEGIC METALS LTD.  
 C/ O ARCHER, CATHRO & ASSOCIATES (1981)  
 LIMITED  
 1016- 510 W HASTINGS ST  
 VANCOUVER BC V6B 1L8

Page: 5 - D  
 Total # Pages: 7 (A - D)  
 Plus Appendix Pages  
 Finalized Date: 31- JUL- 2011  
 Account: MTT

Project: Midas Touch - Stag

**CERTIFICATE OF ANALYSIS WH11119911**

Sample Description	Method Analyte Units LOR	ME- MS41	ME- MS41	ME- MS41	ME- MS41	ME- MS41	ME- MS41	ME- MS41	ME- MS41
		Ti %	Ti ppm	U ppm	V ppm	W ppm	Y ppm	Zn ppm	Zr ppm
		0.005	0.02	0.05	1	0.05	0.05	2	0.5
CC124880		0.006	0.04	0.66	24	<0.05	5.03	107	1.1
CC124626		0.011	0.05	1.10	27	0.06	8.09	123	1.5
CC124627		0.012	0.06	1.20	28	0.15	8.36	125	1.4
CC124628		0.008	0.06	1.12	25	0.05	10.05	169	1.9
CC124629		0.008	0.05	0.74	30	0.07	6.47	121	1.4
CC124630		0.008	0.05	0.82	28	0.10	6.32	121	1.3
CC124631		0.009	0.06	0.92	28	0.07	6.90	117	1.2
CC124632		0.006	0.05	1.00	24	0.05	6.13	133	1.2
CC124633		0.006	0.05	1.27	24	<0.05	8.04	144	1.4
CC124634		0.007	0.05	0.96	24	0.05	8.43	145	1.4
CC124635		0.006	0.08	1.42	28	<0.05	13.35	121	1.3
CC124636		0.005	0.11	3.40	18	<0.05	32.8	107	1.9
CC124637		0.008	0.05	1.11	26	0.09	7.70	149	1.4
CC124638		0.006	0.05	0.98	25	0.05	7.76	157	1.3
CC124639		0.007	0.06	1.00	27	0.07	6.67	123	1.3
CC124640		0.007	0.04	0.88	23	<0.05	6.58	105	1.2
CC124641		0.006	0.05	0.93	24	<0.05	5.84	142	1.4
CC124642		0.007	0.05	0.76	19	<0.05	8.53	120	1.1
CC124643		0.008	0.06	0.70	19	0.05	10.20	121	0.9
CC124644		0.008	0.07	1.26	22	0.05	10.75	115	1.3
CC124645		0.007	0.05	1.17	21	<0.05	8.00	96	0.9
CC124646		0.007	0.05	0.72	23	0.05	9.76	114	1.1
CC124647		0.009	0.04	0.87	23	0.06	7.15	94	1.0
CC124648		0.007	0.04	1.07	21	0.06	8.55	94	1.2
CC102936		0.009	0.12	2.24	21	0.10	14.55	208	0.9
CC102937		0.009	0.11	1.16	27	0.10	13.75	220	1.4
CC102938		0.008	0.10	1.04	29	0.07	13.85	216	1.3
CC102939		0.006	0.11	0.94	30	0.08	12.15	187	2.1
CC102940		0.006	0.11	1.24	28	0.07	15.60	209	2.0
CC124601		0.011	0.10	0.80	28	0.10	13.95	198	0.8
CC124602		0.008	0.07	0.69	27	0.06	8.87	158	1.6
CC124603		0.007	0.08	0.78	27	0.06	10.80	178	1.9
CC124604		0.017	0.07	0.98	28	0.10	9.42	126	1.0
CC124605		0.010	0.06	0.78	24	0.07	7.30	131	1.1
CC124606		0.038	0.07	0.67	30	0.27	7.30	74	1.8
CC124607		0.012	0.07	1.05	24	0.09	11.80	188	1.2
CC124608		0.009	0.08	1.12	24	0.05	9.98	225	1.5
CC124609		0.008	0.07	1.21	24	0.05	8.17	217	1.9
CC124610		0.009	0.10	1.64	28	0.06	10.55	422	1.6
CC124611		0.009	0.11	3.77	23	0.06	13.70	353	2.0



ALS Canada Ltd.  
 2103 Dollarton Hwy  
 North Vancouver BC V7H 0A7  
 Phone: 604 984 0221 Fax: 604 984 0218 www.alsglobal.com

To: STRATEGIC METALS LTD.  
 C/ O ARCHER, CATHRO & ASSOCIATES (1981)  
 LIMITED  
 1016- 510 W HASTINGS ST  
 VANCOUVER BC V6B 1L8

Page: 6 - A  
 Total # Pages: 7 (A - D)  
 Plus Appendix Pages  
 Finalized Date: 31- JUL- 2011  
 Account: MTT

Project: Midas Touch - Stag

**CERTIFICATE OF ANALYSIS WH11119911**

Sample Description	Method Analyte Units LOR	WEI- 21	Au- TL43	ME- MS41	ME- MS41	ME- MS41	ME- MS41	ME- MS41	ME- MS41	ME- MS41	ME- MS41	ME- MS41	ME- MS41	ME- MS41	ME- MS41	
		Recvd Wt. kg	Au ppm	Ag ppm	Al %	As ppm	Au ppm	B ppm	Ba ppm	Be ppm	Bi ppm	Ca %	Cd ppm	Ce ppm	Co ppm	Cr ppm
CC124612		0.20	0.020	0.61	1.18	7.0	<0.2	<10	390	0.36	0.24	0.56	0.25	17.85	26.6	26
CC124613		0.14	0.007	0.39	1.16	11.7	<0.2	<10	250	0.30	0.28	0.71	0.23	16.30	14.5	24
CC124614		0.19	0.005	0.45	0.80	8.3	<0.2	<10	320	0.22	0.18	1.12	0.54	12.95	9.5	17
CC124615		0.17	0.008	0.45	0.99	9.7	<0.2	<10	170	0.26	0.28	0.49	0.22	23.6	20.7	21
CC124616		0.18	0.008	0.38	1.04	10.8	<0.2	<10	170	0.24	0.25	0.43	0.26	23.8	18.5	22
CC124617		0.17	0.004	0.22	0.90	7.9	<0.2	<10	340	0.28	0.16	0.60	0.40	25.6	11.0	23
CC124618		0.15	0.011	0.36	1.04	8.4	<0.2	<10	260	0.23	0.22	0.58	0.31	22.6	12.5	23
CC124619		0.23	0.008	0.36	1.05	9.1	<0.2	<10	250	0.28	0.23	0.44	0.21	23.7	13.7	24
CC124620		0.20	0.038	0.28	1.03	7.6	<0.2	<10	250	0.27	0.21	0.54	0.25	20.9	10.7	24
CC124621		0.19	0.007	0.26	1.05	8.6	<0.2	<10	410	0.25	0.20	0.55	0.28	20.2	11.2	24
CC124622		0.19	0.008	0.26	1.02	8.6	<0.2	<10	280	0.24	0.21	0.51	0.25	20.4	10.8	24
CC124623		0.22	0.006	0.21	0.95	8.0	<0.2	<10	190	0.20	0.18	0.40	0.18	20.9	9.8	23
CC124624		0.22	0.009	0.25	1.18	7.9	<0.2	<10	340	0.27	0.22	0.27	0.22	14.05	7.8	31
CC124625		0.25	0.008	0.17	1.05	6.3	<0.2	<10	230	0.23	0.18	0.30	0.24	17.05	9.1	28
CC124851		0.28	0.008	0.23	1.07	6.9	<0.2	<10	270	0.22	0.18	0.28	0.24	21.9	10.0	27
CC124852		0.21	0.007	0.35	1.31	7.6	<0.2	<10	330	0.31	0.23	0.40	0.32	22.6	11.6	30
CC124491		0.21	0.003	0.17	1.33	52.6	<0.2	<10	220	1.00	0.83	0.05	0.53	50.9	10.5	27
CC124492		0.24	0.003	0.14	1.57	212	<0.2	<10	250	3.53	1.41	0.03	0.73	73.8	11.3	23
CC124493		0.19	0.002	0.16	1.76	49.4	<0.2	<10	290	1.98	0.44	0.06	0.56	47.3	10.8	28
CC124494		0.13	0.001	0.39	1.56	30.9	<0.2	<10	170	1.27	0.51	0.05	0.84	35.3	8.4	24
CC124495		0.22	0.001	0.17	1.27	60.1	<0.2	<10	190	1.37	0.55	0.04	1.07	60.7	7.4	22
CC124496		0.22	0.001	0.13	1.59	25.2	<0.2	<10	270	1.22	0.38	0.05	0.66	33.2	10.7	27
CC124497		0.24	0.001	0.07	1.59	28.6	<0.2	<10	350	1.35	0.41	0.05	0.69	42.8	12.6	28
CC124498		0.29	0.001	0.09	0.81	45.3	<0.2	<10	360	1.58	0.72	0.03	0.59	127.5	6.6	14
CC124499		0.28	0.002	0.31	0.83	115.5	<0.2	<10	1120	6.63	0.51	0.21	4.28	216	5.7	4
CC124500		0.38	0.002	0.20	0.30	34.1	<0.2	<10	360	1.61	0.59	0.22	1.01	109.0	3.8	4
CC124751		0.30	0.003	0.45	0.23	10.7	<0.2	<10	60	0.14	0.23	0.01	0.05	8.08	1.7	8
CC124752		0.18	<0.001	2.56	1.19	5.3	<0.2	<10	260	0.65	0.37	0.06	0.92	13.65	12.6	20
CC124753		0.18	0.010	0.77	0.69	31.9	<0.2	<10	190	0.57	0.54	0.02	0.26	11.05	1.9	17
CC124754		0.19	0.001	0.53	0.86	9.7	<0.2	<10	140	0.29	0.37	0.03	0.77	17.45	6.2	17
CC124755		0.13	0.001	0.33	1.21	15.6	<0.2	<10	100	0.31	0.35	0.04	0.23	20.2	5.7	21
CC124756		0.25	0.001	0.07	1.72	13.5	<0.2	<10	200	0.62	0.36	0.12	2.06	21.9	21.2	28
CC124757		0.11	0.001	0.09	1.00	13.0	<0.2	<10	80	0.20	0.27	0.04	0.26	17.20	10.4	25
CC124758		0.26	0.003	0.15	1.04	16.3	<0.2	<10	110	0.36	0.38	0.08	0.30	18.20	12.1	23
CC124759		0.14	0.015	0.64	0.79	29.6	<0.2	<10	130	0.41	0.51	0.09	0.34	25.2	13.4	20
CC124760		0.30	0.001	0.07	0.84	11.6	<0.2	<10	90	0.22	0.28	0.09	0.22	17.45	12.0	20
CC124761		0.15	0.003	0.25	0.66	18.5	<0.2	<10	120	0.27	0.37	0.01	0.19	25.7	14.2	15
CC124762		0.30	0.002	0.11	0.65	13.8	<0.2	<10	70	0.17	0.33	0.02	0.11	19.85	8.4	17
CC124763		0.11	0.001	0.13	1.34	10.6	<0.2	<10	250	0.21	0.29	0.05	0.09	29.2	3.6	22
CC124764		0.14	0.002	0.10	0.93	15.1	<0.2	<10	160	0.28	0.30	0.10	0.12	21.3	9.5	20



ALS Canada Ltd.  
 2103 Dollarton Hwy  
 North Vancouver BC V7H 0A7  
 Phone: 604 984 0221 Fax: 604 984 0218 www.alsglobal.com

To: STRATEGIC METALS LTD.  
 C/ O ARCHER, CATHRO & ASSOCIATES (1981)  
 LIMITED  
 1016- 510 W HASTINGS ST  
 VANCOUVER BC V6B 1L8

Page: 6 - B  
 Total # Pages: 7 (A - D)  
 Plus Appendix Pages  
 Finalized Date: 31- JUL- 2011  
 Account: MTT

Project: Midas Touch - Stag

**CERTIFICATE OF ANALYSIS WH11119911**

Sample Description	Method Analyte Units LOR	ME- MS41	ME- MS41	ME- MS41	ME- MS41	ME- MS41	ME- MS41	ME- MS41	ME- MS41	ME- MS41	ME- MS41	ME- MS41	ME- MS41	ME- MS41	ME- MS41	
		Cs ppm	Cu ppm	Fe %	Ga ppm	Ge ppm	Hf ppm	Hg ppm	In ppm	K %	La ppm	Li ppm	Mg %	Mn ppm	Mo ppm	Na %
CC124612		4.83	409	2.26	3.41	<0.05	0.04	0.25	0.020	0.06	10.2	25.6	0.41	639	3.86	0.01
CC124613		1.63	82.9	2.44	3.62	<0.05	0.05	0.11	0.022	0.05	8.7	23.8	0.38	1220	2.57	0.01
CC124614		4.73	77.0	1.93	2.69	<0.05	0.03	0.21	0.018	0.05	6.1	17.6	0.40	1800	3.30	0.01
CC124615		2.04	102.0	2.84	2.92	<0.05	0.07	0.20	0.020	0.05	11.4	23.9	0.44	988	2.35	0.01
CC124616		1.53	106.0	2.78	3.25	<0.05	0.06	0.16	0.019	0.05	11.3	25.3	0.45	1160	2.34	0.01
CC124617		0.94	58.1	2.27	3.20	0.06	0.04	0.06	0.016	0.06	12.8	15.6	0.54	572	1.28	0.01
CC124618		1.22	97.8	2.55	3.26	<0.05	0.05	0.17	0.018	0.05	11.2	21.5	0.47	647	1.47	0.01
CC124619		1.11	84.6	2.74	3.29	<0.05	0.05	0.17	0.022	0.04	11.8	24.8	0.46	441	1.60	0.01
CC124620		1.03	76.3	2.48	3.22	<0.05	0.06	0.50	0.020	0.05	10.2	21.7	0.46	497	1.48	0.01
CC124621		1.06	81.5	2.60	3.21	<0.05	0.05	0.12	0.017	0.05	9.7	20.5	0.47	779	1.59	0.01
CC124622		1.00	79.6	2.54	3.18	0.05	0.05	0.14	0.019	0.06	10.1	21.3	0.45	633	1.47	0.01
CC124623		0.87	67.4	2.46	2.96	<0.05	0.05	0.10	0.018	0.04	10.3	20.4	0.42	570	1.35	0.01
CC124624		1.39	106.0	2.71	3.71	<0.05	0.05	0.12	0.021	0.04	6.7	26.8	0.42	239	1.33	<0.01
CC124625		0.86	72.7	2.47	3.37	<0.05	0.04	0.08	0.019	0.03	8.2	23.9	0.43	258	1.14	<0.01
CC124851		0.95	82.0	2.48	3.67	0.05	0.04	0.09	0.018	0.04	10.3	27.4	0.43	550	1.30	<0.01
CC124852		1.25	92.2	2.72	3.70	0.13	0.05	0.19	0.023	0.05	12.0	31.3	0.49	573	1.31	0.01
CC124491		5.10	20.3	4.65	5.87	0.15	<0.02	0.06	0.097	0.08	22.6	13.9	0.21	1060	5.27	0.01
CC124492		29.9	41.6	9.60	5.45	0.20	0.04	0.76	0.219	0.11	28.2	12.1	0.21	2880	19.05	0.01
CC124493		12.15	23.0	4.08	5.98	0.16	<0.02	0.11	0.078	0.07	20.9	17.1	0.34	1240	4.39	0.01
CC124494		12.15	24.8	4.25	7.60	0.14	<0.02	0.06	0.074	0.07	17.0	11.6	0.21	1180	5.22	0.01
CC124495		5.75	20.7	4.03	6.41	0.16	<0.02	0.08	0.101	0.07	27.7	13.8	0.21	386	7.12	0.01
CC124496		4.92	22.2	4.32	6.11	0.13	<0.02	0.06	0.093	0.08	14.8	19.3	0.26	934	4.65	0.01
CC124497		5.71	21.8	4.14	5.80	0.14	<0.02	0.05	0.112	0.10	18.6	20.4	0.30	758	5.04	0.01
CC124498		7.14	22.0	4.36	3.38	0.23	0.02	0.04	0.175	0.07	46.5	8.0	0.17	468	7.94	0.01
CC124499		10.10	41.9	7.03	2.66	0.37	0.08	0.06	0.408	0.09	98.8	3.0	0.11	1020	20.9	0.01
CC124500		2.49	24.0	2.91	1.79	0.24	0.04	0.09	0.146	0.06	42.8	1.9	0.12	625	11.45	0.01
CC124751		0.78	14.7	1.86	1.73	0.12	<0.02	0.08	0.015	0.04	3.9	1.6	0.03	115	4.25	<0.01
CC124752		2.65	62.5	4.77	3.84	0.13	0.07	0.07	0.030	0.08	5.1	10.7	0.14	1340	1.70	0.01
CC124753		1.37	67.6	3.71	2.94	0.12	0.06	0.10	0.058	0.10	4.3	3.9	0.05	82	15.80	0.01
CC124754		2.04	48.8	3.26	5.36	0.12	<0.02	0.07	0.025	0.06	7.2	3.9	0.07	519	2.24	0.01
CC124755		1.84	57.2	2.89	5.85	0.12	<0.02	0.08	0.032	0.04	9.8	5.1	0.14	276	3.07	0.01
CC124756		1.34	72.3	4.17	4.29	0.13	0.02	0.10	0.044	0.05	8.8	24.3	0.32	5470	1.77	0.01
CC124757		1.25	36.2	3.45	5.11	0.13	<0.02	0.05	0.029	0.05	7.5	7.7	0.20	1030	2.04	0.01
CC124758		1.75	65.7	3.41	4.46	0.12	<0.02	0.13	0.030	0.05	8.9	13.6	0.20	985	3.66	0.01
CC124759		2.04	98.4	3.98	5.11	0.14	<0.02	0.19	0.037	0.08	14.2	4.3	0.11	811	9.43	0.01
CC124760		1.17	41.1	3.38	4.51	0.13	<0.02	0.16	0.028	0.04	7.9	9.3	0.21	2050	2.22	0.01
CC124761		1.59	95.3	3.64	3.46	0.13	0.02	0.07	0.030	0.07	13.3	3.5	0.07	1030	6.03	0.01
CC124762		1.41	49.1	3.42	4.84	0.12	<0.02	0.03	0.019	0.06	9.9	3.0	0.08	824	2.89	<0.01
CC124763		1.58	30.5	1.91	7.08	0.13	<0.02	0.07	0.018	0.06	15.5	4.0	0.14	206	3.12	0.01
CC124764		1.50	45.4	2.94	4.95	0.12	<0.02	0.05	0.028	0.06	10.2	7.0	0.20	701	3.74	0.01

\*\*\*\*\* See Appendix Page for comments regarding this certificate \*\*\*\*\*





ALS Canada Ltd.  
 2103 Dollarton Hwy  
 North Vancouver BC V7H 0A7  
 Phone: 604 984 0221 Fax: 604 984 0218 www.alsglobal.com

To: STRATEGIC METALS LTD.  
 C/ O ARCHER, CATHRO & ASSOCIATES (1981)  
 LIMITED  
 1016- 510 W HASTINGS ST  
 VANCOUVER BC V6B 1L8

Page: 6 - C  
 Total # Pages: 7 (A - D)  
 Plus Appendix Pages  
 Finalized Date: 31- JUL- 2011  
 Account: MTT

Project: Midas Touch - Stag

**CERTIFICATE OF ANALYSIS WH11119911**

Sample Description	Method Analyte Units LOR	ME- MS41	ME- MS41	ME- MS41	ME- MS41	ME- MS41	ME- MS41	ME- MS41	ME- MS41	ME- MS41	ME- MS41	ME- MS41	ME- MS41	ME- MS41	ME- MS41	
		Nb	Ni	P	Pb	Rb	Re	S	Sb	Sc	Se	Sn	Sr	Ta	Te	Th
		ppm	ppm	ppm	ppm	ppm	ppm	%	ppm	ppm	ppm	ppm	ppm	ppm	ppm	ppm
CC124612		0.31	116.5	1020	21.0	7.8	<0.001	0.09	0.85	1.7	2.7	0.2	140.0	<0.01	0.06	0.7
CC124613		0.37	36.7	1100	16.1	9.8	0.001	0.08	0.99	1.6	1.1	0.3	91.5	<0.01	0.06	0.6
CC124614		0.38	76.4	1050	11.5	8.8	0.001	0.15	0.89	1.2	2.9	0.2	204	<0.01	0.04	0.4
CC124615		0.19	65.8	780	22.1	9.3	0.001	0.06	0.89	2.4	1.3	0.2	111.5	<0.01	0.08	1.5
CC124616		0.17	60.2	720	17.9	6.6	0.001	0.06	0.89	2.4	1.4	<0.2	97.5	<0.01	0.07	1.5
CC124617		0.61	41.1	860	10.1	5.4	<0.001	0.02	0.80	3.0	1.0	0.3	61.2	<0.01	0.03	2.8
CC124618		0.35	49.1	770	14.8	6.8	0.001	0.06	0.77	2.7	1.1	0.2	107.5	<0.01	0.06	1.7
CC124619		0.28	46.1	630	15.0	6.8	0.001	0.04	0.75	2.7	1.1	0.2	87.4	<0.01	0.04	1.9
CC124620		0.29	43.1	720	13.3	6.3	0.001	0.07	0.69	2.4	1.4	0.2	96.0	<0.01	0.05	1.6
CC124621		0.31	44.0	700	13.2	6.4	0.001	0.05	0.73	2.4	1.4	0.2	103.5	<0.01	0.05	1.6
CC124622		0.30	42.8	710	13.4	6.0	0.001	0.05	0.71	2.5	1.1	0.2	88.5	<0.01	0.04	1.6
CC124623		0.24	38.9	600	11.6	4.9	0.001	0.04	0.70	2.1	1.2	<0.2	63.1	<0.01	0.03	1.8
CC124624		0.19	45.0	540	13.6	5.7	0.001	0.04	0.54	2.7	1.4	0.2	33.3	<0.01	0.04	1.6
CC124625		0.21	38.3	540	11.3	4.1	0.001	0.04	0.52	2.3	0.8	<0.2	40.6	<0.01	0.02	2.0
CC124851		0.21	42.0	530	11.1	4.4	0.001	0.03	0.59	2.3	1.1	<0.2	48.9	<0.01	0.04	2.0
CC124852		0.21	47.4	660	13.0	6.6	0.003	0.05	0.57	2.5	1.8	0.2	63.4	<0.01	0.07	1.8
CC124491		3.42	23.3	450	41.9	13.6	0.002	0.03	0.99	2.1	1.0	0.9	6.6	0.01	0.11	3.1
CC124492		8.73	25.6	810	138.0	16.8	0.002	0.14	2.26	3.2	2.6	1.1	6.5	0.02	0.20	4.4
CC124493		2.41	28.0	610	46.2	17.5	0.002	0.05	1.03	2.1	1.1	0.8	7.9	0.01	0.05	1.5
CC124494		3.35	18.7	630	80.2	20.0	0.002	0.05	1.09	1.7	1.2	1.0	7.1	<0.01	0.09	1.0
CC124495		3.30	19.8	360	58.4	17.3	0.002	0.03	0.94	1.8	0.6	0.9	6.5	<0.01	0.07	4.2
CC124496		2.83	25.3	550	43.8	17.4	0.002	0.04	0.87	1.9	1.2	0.8	6.7	0.01	0.08	2.1
CC124497		2.16	27.4	450	44.5	16.8	0.002	0.06	0.79	2.0	0.8	0.9	7.4	0.01	0.06	2.5
CC124498		2.60	18.8	410	95.2	6.7	0.002	0.07	1.11	1.1	0.8	0.8	5.9	<0.01	0.07	10.1
CC124499		8.24	23.0	510	153.0	6.1	0.002	0.14	1.77	0.9	3.4	1.2	9.6	0.03	0.06	4.9
CC124500		6.14	16.2	190	51.0	3.2	0.002	0.06	1.16	1.1	1.8	0.8	8.3	0.02	0.09	6.5
CC124751		0.14	5.1	280	12.2	3.5	0.003	0.04	1.93	0.5	1.2	0.2	17.9	<0.01	0.09	0.7
CC124752		0.26	23.3	2170	49.2	9.4	0.002	0.07	0.54	1.2	0.8	0.4	20.3	<0.01	0.08	1.1
CC124753		0.06	11.2	1600	47.6	8.0	0.003	0.19	3.71	1.1	2.3	0.4	124.5	<0.01	0.43	0.7
CC124754		0.33	17.9	1020	24.7	11.9	0.003	0.06	1.05	0.4	1.2	0.7	20.9	<0.01	0.09	<0.2
CC124755		0.56	19.6	820	17.2	11.6	0.002	0.06	1.04	0.7	0.9	0.7	18.1	<0.01	0.07	<0.2
CC124756		0.32	60.1	1030	16.0	9.7	0.002	0.04	0.95	4.6	1.4	0.5	31.5	0.01	0.13	0.7
CC124757		0.44	24.0	830	13.5	8.6	0.003	0.05	0.85	1.0	0.8	0.5	19.9	<0.01	0.08	0.2
CC124758		0.30	36.2	1070	15.2	10.1	0.002	0.05	1.06	1.3	1.0	0.5	36.7	<0.01	0.14	0.3
CC124759		0.17	29.4	2480	34.8	10.7	0.005	0.08	2.98	0.5	3.8	0.6	72.3	<0.01	0.37	0.2
CC124760		0.31	25.5	1030	12.9	7.2	0.002	0.04	0.70	1.2	0.6	0.5	19.8	<0.01	0.09	0.3
CC124761		0.16	30.5	1410	25.7	8.4	0.003	0.09	2.19	1.4	1.9	0.4	40.2	<0.01	0.17	0.9
CC124762		0.27	19.9	870	16.3	11.6	0.002	0.03	0.99	0.7	0.9	0.5	16.9	<0.01	0.12	0.2
CC124763		0.50	11.0	720	11.3	9.0	0.002	0.05	0.89	1.0	0.9	0.9	16.7	<0.01	0.11	0.2
CC124764		0.24	22.6	960	13.3	11.8	0.002	0.06	1.06	0.6	0.9	0.6	26.0	<0.01	0.11	<0.2



ALS Canada Ltd.  
 2103 Dollarton Hwy  
 North Vancouver BC V7H 0A7  
 Phone: 604 984 0221 Fax: 604 984 0218 www.alsglobal.com

To: STRATEGIC METALS LTD.  
 C/ O ARCHER, CATHRO & ASSOCIATES (1981)  
 LIMITED  
 1016- 510 W HASTINGS ST  
 VANCOUVER BC V6B 1L8

Page: 6 - D  
 Total # Pages: 7 (A - D)  
 Plus Appendix Pages  
 Finalized Date: 31- JUL- 2011  
 Account: MTT

Project: Midas Touch - Stag

**CERTIFICATE OF ANALYSIS WH11119911**

Sample Description	Method Analyte Units LOR	ME- MS41	ME- MS41	ME- MS41	ME- MS41	ME- MS41	ME- MS41	ME- MS41	ME- MS41
		Ti %	Ti ppm	U ppm	V ppm	W ppm	Y ppm	Zn ppm	Zr ppm
		0.005	0.02	0.05	1	0.05	0.05	2	0.5
CC124612		0.013	0.12	3.52	25	0.07	23.8	452	1.4
CC124613		0.013	0.09	5.21	28	0.10	10.75	115	1.2
CC124614		0.014	0.09	2.95	22	0.09	8.74	175	0.9
CC124615		0.008	0.09	1.67	24	0.05	9.46	206	2.1
CC124616		0.007	0.07	1.78	24	0.20	10.00	173	2.0
CC124617		0.031	0.07	1.08	32	0.24	8.76	106	1.3
CC124618		0.014	0.07	1.15	27	0.07	9.06	146	1.7
CC124619		0.011	0.06	1.02	26	0.06	8.47	125	1.8
CC124620		0.012	0.06	1.01	26	0.07	7.96	124	1.6
CC124621		0.012	0.06	1.39	28	0.14	7.28	130	1.8
CC124622		0.012	0.05	1.11	27	0.07	7.58	130	1.6
CC124623		0.010	0.06	0.89	25	0.06	6.03	111	1.3
CC124624		0.005	0.05	0.71	26	<0.05	7.04	130	1.6
CC124625		0.007	0.04	0.63	25	0.05	5.71	111	1.4
CC124851		0.007	0.05	0.90	24	0.05	6.43	116	1.5
CC124852		0.007	0.06	1.09	29	0.05	7.92	149	1.6
CC124491		0.033	0.20	0.71	48	0.27	7.08	219	0.6
CC124492		0.027	0.78	1.90	38	0.52	27.1	762	1.1
CC124493		0.045	0.33	0.97	49	0.30	7.89	211	<0.5
CC124494		0.057	0.28	1.06	64	0.34	5.37	236	<0.5
CC124495		0.026	0.26	0.71	50	0.29	5.25	308	0.7
CC124496		0.028	0.19	0.74	51	0.24	5.73	271	0.5
CC124497		0.026	0.21	0.79	47	0.21	4.63	273	0.5
CC124498		0.014	0.44	0.74	19	0.17	6.52	365	0.5
CC124499		0.005	0.47	2.73	7	0.34	57.0	1160	2.7
CC124500		<0.005	0.34	1.38	9	0.31	24.2	275	2.8
CC124751		<0.005	0.23	0.42	21	<0.05	1.87	17	<0.5
CC124752		0.007	0.11	1.22	24	<0.05	4.41	120	2.0
CC124753		<0.005	0.58	2.26	52	<0.05	5.47	49	1.4
CC124754		0.013	0.15	1.26	56	0.14	2.84	88	<0.5
CC124755		0.022	0.19	1.13	60	0.22	4.84	53	<0.5
CC124756		0.020	0.13	1.00	47	0.16	15.80	123	<0.5
CC124757		0.022	0.11	0.78	47	0.20	2.99	76	<0.5
CC124758		0.014	0.12	1.38	49	0.16	6.56	105	<0.5
CC124759		0.011	0.24	3.29	63	0.14	8.79	131	<0.5
CC124760		0.021	0.09	0.61	38	0.15	3.65	82	<0.5
CC124761		0.005	0.15	1.35	42	0.06	3.88	117	0.6
CC124762		0.018	0.12	0.69	50	0.14	2.53	78	<0.5
CC124763		0.018	0.17	1.22	64	0.19	4.33	41	<0.5
CC124764		0.014	0.14	0.81	42	0.17	3.48	69	<0.5



ALS Canada Ltd.  
 2103 Dollarton Hwy  
 North Vancouver BC V7H 0A7  
 Phone: 604 984 0221 Fax: 604 984 0218 www.alsglobal.com

To: STRATEGIC METALS LTD.  
 C/ O ARCHER, CATHRO & ASSOCIATES (1981)  
 LIMITED  
 1016- 510 W HASTINGS ST  
 VANCOUVER BC V6B 1L8

Page: 7 - A  
 Total # Pages: 7 (A - D)  
 Plus Appendix Pages  
 Finalized Date: 31- JUL- 2011  
 Account: MTT

Project: Midas Touch - Stag

**CERTIFICATE OF ANALYSIS WH11119911**

Sample Description	Method Analyte Units LOR	WEI- 21	Au- TL43	ME- MS41	ME- MS41	ME- MS41	ME- MS41	ME- MS41	ME- MS41	ME- MS41	ME- MS41	ME- MS41	ME- MS41	ME- MS41	ME- MS41	
		Recvd Wt. kg	Au ppm	Ag ppm	Al %	As ppm	Au ppm	B ppm	Ba ppm	Be ppm	Bi ppm	Ca %	Cd ppm	Ce ppm	Co ppm	Cr ppm
		0.02	0.001	0.01	0.01	0.1	0.2	10	10	0.05	0.01	0.01	0.01	0.02	0.1	1
CC124686		0.19	0.002	0.16	1.14	17.8	<0.2	<10	200	1.38	0.35	0.06	0.33	38.4	11.8	18
CC124687		0.15	0.002	0.19	0.55	18.4	<0.2	<10	200	0.58	0.35	0.16	0.17	31.2	2.1	12
CC124688		0.19	0.001	0.10	0.52	15.3	<0.2	<10	80	0.30	0.33	0.02	0.14	23.1	3.1	10
CC124689		0.13	0.001	0.13	0.45	14.0	<0.2	<10	50	0.21	0.27	0.03	0.06	18.20	2.9	10
CC124690		0.14	0.002	0.24	0.86	8.0	<0.2	<10	70	0.09	0.28	0.04	0.05	23.0	2.3	15
CC124691		0.08	0.002	0.35	0.81	18.4	<0.2	<10	190	0.30	0.30	0.06	0.17	22.0	5.0	19
CC124692		0.14	<0.001	0.07	0.39	9.9	<0.2	<10	70	0.14	0.26	0.01	0.13	29.2	7.9	8
CC124693		0.23	<0.001	0.16	0.28	20.2	<0.2	<10	150	0.08	0.23	0.02	0.11	37.4	3.4	8
CC124694		0.20	<0.001	0.07	0.89	12.2	<0.2	<10	90	0.12	0.26	0.03	0.14	17.20	5.9	18

\*\*\*\*\* See Appendix Page for comments regarding this certificate \*\*\*\*\*



ALS Canada Ltd.  
 2103 Dollarton Hwy  
 North Vancouver BC V7H 0A7  
 Phone: 604 984 0221 Fax: 604 984 0218 www.alsglobal.com

To: STRATEGIC METALS LTD.  
 C/ O ARCHER, CATHRO & ASSOCIATES (1981)  
 LIMITED  
 1016- 510 W HASTINGS ST  
 VANCOUVER BC V6B 1L8

Page: 7 - B  
 Total # Pages: 7 (A - D)  
 Plus Appendix Pages  
 Finalized Date: 31- JUL- 2011  
 Account: MTT

Project: Midas Touch - Stag

**CERTIFICATE OF ANALYSIS WH11119911**

Sample Description	Method Analyte Units LOR	ME- MS41	ME- MS41	ME- MS41	ME- MS41	ME- MS41	ME- MS41	ME- MS41	ME- MS41	ME- MS41	ME- MS41	ME- MS41	ME- MS41	ME- MS41	ME- MS41	
		Cs ppm	Cu ppm	Fe %	Ga ppm	Ge ppm	Hf ppm	Hg ppm	In ppm	K %	La ppm	Li ppm	Mg %	Mn ppm	Mo ppm	Na %
		0.05	0.2	0.01	0.05	0.05	0.02	0.01	0.005	0.01	0.2	0.1	0.01	5	0.05	0.01
CC124686		3.06	98.7	2.47	4.01	0.14	0.02	0.08	0.042	0.06	18.1	14.8	0.14	502	6.78	0.01
CC124687		2.87	23.6	2.49	2.30	0.15	0.02	0.12	0.045	0.05	15.1	7.6	0.13	128	9.17	0.01
CC124688		2.78	22.4	2.27	4.26	0.13	<0.02	0.05	0.038	0.05	11.2	1.3	0.03	89	7.39	0.01
CC124689		1.84	30.8	1.98	4.41	0.11	<0.02	0.04	0.026	0.04	9.0	1.1	0.03	65	5.53	0.01
CC124690		1.70	9.9	1.76	6.76	0.12	<0.02	0.07	0.015	0.04	11.6	2.1	0.08	112	4.15	0.01
CC124691		1.92	35.5	2.62	3.91	0.05	<0.02	0.14	0.038	0.07	10.1	5.8	0.14	224	8.16	<0.01
CC124692		1.39	29.8	1.58	4.64	0.05	<0.02	0.03	0.015	0.04	13.6	2.5	0.04	576	2.61	<0.01
CC124693		1.08	26.2	1.67	3.55	0.06	<0.02	0.04	0.019	0.05	18.6	0.9	0.02	286	12.20	<0.01
CC124694		1.21	29.8	2.88	5.06	0.05	<0.02	0.04	0.023	0.05	7.8	5.6	0.12	611	2.24	<0.01



ALS Canada Ltd.  
 2103 Dollarton Hwy  
 North Vancouver BC V7H 0A7  
 Phone: 604 984 0221 Fax: 604 984 0218 www.alsglobal.com

To: STRATEGIC METALS LTD.  
 C/ O ARCHER, CATHRO & ASSOCIATES (1981)  
 LIMITED  
 1016- 510 W HASTINGS ST  
 VANCOUVER BC V6B 1L8

Page: 7 - C  
 Total # Pages: 7 (A - D)  
 Plus Appendix Pages  
 Finalized Date: 31- JUL- 2011  
 Account: MTT

Project: Midas Touch - Stag

**CERTIFICATE OF ANALYSIS WH11119911**

Sample Description	Method Analyte Units LOR	ME- MS41	ME- MS41	ME- MS41	ME- MS41	ME- MS41	ME- MS41	ME- MS41	ME- MS41	ME- MS41	ME- MS41	ME- MS41	ME- MS41	ME- MS41	ME- MS41	
		Nb ppm	Ni ppm	P ppm	Pb ppm	Rb ppm	Re ppm	S %	Sb ppm	Sc ppm	Se ppm	Sn ppm	Sr ppm	Ta ppm	Te ppm	Th ppm
		0.05	0.2	10	0.2	0.1	0.001	0.01	0.05	0.1	0.2	0.2	0.2	0.01	0.01	0.2
CC124686		1.05	21.3	690	20.5	11.8	0.002	0.05	1.03	1.9	1.5	0.6	17.4	<0.01	0.08	1.2
CC124687		1.16	12.8	380	22.2	5.3	0.003	0.04	1.16	1.6	1.1	0.4	25.4	<0.01	0.08	1.8
CC124688		0.91	12.2	570	13.6	7.9	0.003	0.03	1.12	0.7	1.0	0.7	10.1	<0.01	0.08	0.3
CC124689		0.27	12.6	670	11.2	6.1	0.002	0.02	1.15	0.5	0.8	0.6	11.9	<0.01	0.10	<0.2
CC124690		0.45	6.5	420	9.7	10.1	0.002	0.03	0.69	0.4	0.7	0.9	8.3	<0.01	0.06	<0.2
CC124691		0.46	19.9	840	25.7	10.2	<0.001	0.08	1.56	1.1	1.3	0.6	19.0	<0.01	0.09	0.2
CC124692		0.39	14.8	440	14.4	9.0	<0.001	<0.01	0.74	0.9	0.4	0.6	10.2	<0.01	0.07	0.2
CC124693		0.28	10.5	540	13.6	5.5	<0.001	0.04	2.62	0.8	1.1	0.6	17.4	<0.01	0.09	0.2
CC124694		0.47	15.5	660	11.5	9.9	<0.001	0.03	0.79	0.9	0.5	0.6	9.1	<0.01	0.07	<0.2



ALS Canada Ltd.  
 2103 Dollarton Hwy  
 North Vancouver BC V7H 0A7  
 Phone: 604 984 0221 Fax: 604 984 0218 www.alsglobal.com

To: STRATEGIC METALS LTD.  
 C/ O ARCHER, CATHRO & ASSOCIATES (1981)  
 LIMITED  
 1016- 510 W HASTINGS ST  
 VANCOUVER BC V6B 1L8

Page: 7 - D  
 Total # Pages: 7 (A - D)  
 Plus Appendix Pages  
 Finalized Date: 31- JUL- 2011  
 Account: MTT

Project: Midas Touch - Stag

**CERTIFICATE OF ANALYSIS WH11119911**

Sample Description	Method Analyte Units LOR	ME- MS41	ME- MS41	ME- MS41	ME- MS41	ME- MS41	ME- MS41	ME- MS41	ME- MS41
		Ti %	Ti ppm	U ppm	V ppm	W ppm	Y ppm	Zn ppm	Zr ppm
		0.005	0.02	0.05	1	0.05	0.05	2	0.5
CC124686		0.010	1.05	1.03	35	0.15	13.65	96	0.7
CC124687		0.005	0.52	0.71	25	0.08	5.16	90	0.5
CC124688		0.010	0.31	0.48	42	0.18	3.04	83	<0.5
CC124689		0.006	0.24	0.45	46	0.11	2.18	77	<0.5
CC124690		0.021	0.25	0.52	52	0.25	1.63	28	<0.5
CC124691		0.011	0.50	1.02	49	0.20	3.55	85	<0.5
CC124692		0.009	0.14	0.60	26	0.15	2.59	44	<0.5
CC124693		0.012	0.69	0.87	72	0.20	2.43	72	<0.5
CC124694		0.019	0.11	0.64	48	0.18	2.12	63	<0.5

\*\*\*\*\* See Appendix Page for comments regarding this certificate \*\*\*\*\*



ALS Canada Ltd.  
2103 Dollarton Hwy  
North Vancouver BC V7H 0A7  
Phone: 604 984 0221 Fax: 604 984 0218 www.alsglobal.com

To: STRATEGIC METALS LTD.  
C/ O ARCHER, CATHRO & ASSOCIATES (1981)  
LIMITED  
1016- 510 W HASTINGS ST  
VANCOUVER BC V6B 1L8

Page: Appendix 1  
Total # Appendix Pages: 1  
Finalized Date: 31- JUL- 2011  
Account: MTT

Project: Midas Touch - Stag

**CERTIFICATE OF ANALYSIS WH11119911**

Method	CERTIFICATE COMMENTS
ME- MS41	Gold determinations by this method are semi- quantitative due to the small sample weight used (0.5g).



ALS Canada Ltd.  
 2103 Dollarton Hwy  
 North Vancouver BC V7H 0A7  
 Phone: 604 984 0221 Fax: 604 984 0218 www.alsglobal.com

To: **STRATEGIC METALS LTD.**

**C/ O ARCHER, CATHRO & ASSOCIATES (1981) LIMITED**

**1016- 510 W HASTINGS ST  
 VANCOUVER BC V6B 1L8**

**Page: 1  
 Finalized Date: 20- JUL- 2011  
 Account: MTT**

**CERTIFICATE WH11119913**

Project: Midas Touch- Crag  
 P.O. No.: Batch 7  
 This report is for 36 Drill Core samples submitted to our lab in Whitehorse, YT, Canada on 26- JUN- 2011.  
 The following have access to data associated with this certificate:

DOUG EATON	SARAH EATON	JOAN MARIACHER
BRUCE YOUNGMAN		

SAMPLE PREPARATION	
ALS CODE	DESCRIPTION
WEI- 21	Received Sample Weight
LOG- 22	Sample login - Rcd w/o BarCode
CRU- 31	Fine crushing - 70% <2mm
CRU- QC	Crushing QC Test
PUL- QC	Pulverizing QC Test
SPL- 21	Split sample - riffle splitter
PUL- 31	Pulverize split to 85% <75 um
LOG- 24	Pulp Login - Rcd w/o Barcode

ANALYTICAL PROCEDURES		
ALS CODE	DESCRIPTION	INSTRUMENT
Au- AA26	Ore Grade Au 50g FA AA finish	AAS
ME- MS61	48 element four acid ICP- MS	
Hg- CV41	Trace Hg - cold vapor/AAS	FIMS
ME- OG62	Ore Grade Elements - Four Acid	ICP- AES
Pb- OG62	Ore Grade Pb - Four Acid	VARIABLE
Zn- OG62	Ore Grade Zn - Four Acid	VARIABLE

To: **STRATEGIC METALS LTD.  
 ATTN: JOAN MARIACHER  
 C/ O ARCHER, CATHRO & ASSOCIATES (1981) LIMITED  
 1016- 510 W HASTINGS ST  
 VANCOUVER BC V6B 1L8**

This is the Final Report and supersedes any preliminary report with this certificate number. Results apply to samples as submitted. All pages of this report have been checked and approved for release.

**Signature:**   
 Colin Ramshaw, Vancouver Laboratory Manager





ALS Canada Ltd.  
 2103 Dollarton Hwy  
 North Vancouver BC V7H 0A7  
 Phone: 604 984 0221 Fax: 604 984 0218 www.alsglobal.com

To: STRATEGIC METALS LTD.  
 C/ O ARCHER, CATHRO & ASSOCIATES (1981)  
 LIMITED  
 1016- 510 W HASTINGS ST  
 VANCOUVER BC V6B 1L8

Page: 2 - A  
 Total # Pages: 2 (A - D)  
 Plus Appendix Pages  
 Finalized Date: 20- JUL- 2011  
 Account: MTT

Project: Midas Touch- Crag

**CERTIFICATE OF ANALYSIS WH11119913**

Sample Description	Method Analyte Units LOR	WEI- 21	Au- AA26	ME- MS61	ME- MS61	ME- MS61	ME- MS61	ME- MS61	ME- MS61	ME- MS61	ME- MS61	ME- MS61	ME- MS61	ME- MS61	ME- MS61	ME- MS61
		Recvd Wt. kg	Au ppm	Ag ppm	Al %	As ppm	Ba ppm	Be ppm	Bi ppm	Ca %	Cd ppm	Ce ppm	Co ppm	Cr ppm	Cs ppm	Cu ppm
		0.02	0.01	0.01	0.01	5	10	0.05	0.01	0.01	0.02	0.01	0.1	1	0.05	0.2
1079467		9.96	<0.01	0.05	0.18	457	130	0.12	0.02	20.8	<0.02	5.18	0.6	<1	0.10	1.9
1079468		9.89	<0.01	0.07	0.20	144	190	0.17	0.02	20.9	0.03	6.91	0.7	<1	0.10	3.0
1079469		9.20	<0.01	0.27	0.35	515	240	0.13	0.05	19.65	4.53	7.55	1.4	<1	0.25	6.3
1079470		9.79	<0.01	0.29	0.30	125	90	0.10	0.02	18.65	7.70	6.77	1.1	<1	0.36	5.3
1079471		9.26	<0.01	0.01	0.07	<5	100	0.06	0.03	21.0	0.09	1.24	0.6	<1	0.13	2.6
1079472		10.82	<0.01	0.52	0.63	209	100	0.20	0.04	17.75	25.9	10.45	2.4	3	0.68	10.5
1079473		10.85	0.05	0.60	0.74	1130	110	0.16	0.05	18.05	6.57	12.35	3.1	3	0.56	10.2
1079474		11.39	0.02	0.46	0.32	1220	90	0.13	0.03	18.85	7.08	7.76	2.0	<1	0.24	6.0
1079475		0.24	7.91	0.45	3.42	917	160	0.72	0.68	11.50	4.17	40.7	5.1	92	7.23	31.8
1079476		10.53	0.48	0.52	0.49	445	210	0.15	0.04	18.30	13.60	9.54	1.9	4	0.40	8.5
1079477		10.11	0.02	0.24	0.34	143	210	0.14	0.03	18.70	0.10	8.42	1.5	3	0.28	5.2
1079478		9.70	<0.01	0.22	0.47	79	320	0.18	0.03	19.15	0.05	9.96	1.8	1	0.48	5.8
1079479		10.78	<0.01	0.13	0.28	93	210	0.15	0.03	19.30	0.03	7.35	1.0	1	0.20	3.8
1079480		10.34	0.01	0.50	0.49	62	560	0.20	0.04	19.40	4.41	10.70	1.7	2	0.56	7.3
1079481		10.36	<0.01	0.27	0.41	40	390	0.18	0.04	20.5	0.02	9.74	1.6	1	0.53	5.4
1079482		10.46	<0.01	0.16	0.30	68	250	0.11	0.02	16.00	0.11	7.74	1.0	3	0.26	3.7
1079483		9.41	<0.01	0.24	0.11	107	60	0.05	0.01	19.10	0.97	4.89	1.5	8	0.07	3.3
1079484		4.57	<0.01	0.39	0.07	127	50	0.08	0.01	24.3	1.47	5.31	1.8	7	0.10	2.9
1079485		9.74	0.01	0.75	0.38	184	220	0.11	0.02	18.45	0.26	11.10	2.0	9	0.30	6.1
1079486		9.91	0.01	0.62	0.45	86	280	0.18	0.02	19.40	13.40	9.81	1.9	8	0.45	6.8
1079487		10.83	0.01	25.7	0.20	340	110	0.06	0.05	14.75	238	5.11	1.4	9	0.15	111.5
1079488		10.37	<0.01	1.57	0.25	63	150	0.11	0.01	19.60	13.85	7.45	1.4	7	0.35	5.3
1079489		9.98	<0.01	0.28	0.03	40	10	<0.05	<0.01	20.1	1.25	2.27	1.0	5	<0.05	2.0
1079490		9.92	0.01	1.30	0.05	85	20	<0.05	0.01	19.25	13.10	1.74	1.0	3	<0.05	3.8
1079491		9.59	0.02	5.37	0.06	218	20	<0.05	0.01	17.05	3.77	0.96	0.7	11	<0.05	4.6
1079492		10.12	<0.01	3.99	0.05	128	20	<0.05	0.01	17.95	7.21	1.07	0.8	7	<0.05	5.0
1079493		10.42	<0.01	7.27	0.04	128	10	<0.05	0.02	19.05	2.23	1.33	0.9	7	<0.05	7.1
1079494		10.05	0.02	1.99	0.04	135	20	<0.05	0.01	26.3	4.12	2.53	1.6	7	<0.05	3.7
1079495		0.25	1.14	0.70	2.48	265	140	1.17	8.20	18.35	2.23	37.0	4.6	51	7.60	80.8
1079496		10.03	<0.01	0.77	0.03	59	10	0.05	0.01	20.4	1.87	1.38	1.0	9	<0.05	1.9
1079497		9.86	<0.01	0.75	0.03	226	10	0.05	<0.01	19.65	21.6	0.83	1.1	7	<0.05	5.6
1079498		16.30	0.02	5.10	0.05	81	20	0.06	0.01	19.35	137.0	2.69	1.0	6	<0.05	26.5
1079499		10.25	0.02	8.16	0.10	116	40	0.10	0.02	18.60	143.5	4.83	1.2	6	0.06	36.7
1079500		8.28	<0.01	0.03	0.08	<5	20	0.08	0.02	20.3	0.32	1.28	0.7	<1	0.20	1.9
1078651		10.01	<0.01	0.83	0.08	77	30	0.08	0.01	20.6	4.01	3.43	1.3	7	0.05	2.7
1078652		10.30	<0.01	5.70	0.14	248	100	0.10	0.02	20.2	49.6	4.72	1.2	9	0.10	16.0



ALS Canada Ltd.  
 2103 Dollarton Hwy  
 North Vancouver BC V7H 0A7  
 Phone: 604 984 0221 Fax: 604 984 0218 www.alsglobal.com

To: STRATEGIC METALS LTD.  
 C/ O ARCHER, CATHRO & ASSOCIATES (1981)  
 LIMITED  
 1016- 510 W HASTINGS ST  
 VANCOUVER BC V6B 1L8

Page: 2 - B  
 Total # Pages: 2 (A - D)  
 Plus Appendix Pages  
 Finalized Date: 20- JUL- 2011  
 Account: MTT

Project: Midas Touch- Crag

**CERTIFICATE OF ANALYSIS WH11119913**

Sample Description	Method Analyte Units LOR	ME- MS61	ME- MS61	ME- MS61	ME- MS61	Hg- CV41	ME- MS61	ME- MS61	ME- MS61	ME- MS61	ME- MS61	ME- MS61	ME- MS61	ME- MS61	ME- MS61	ME- MS61
		Fe %	Ga ppm	Ge ppm	Hf ppm	Hg ppm	In ppm	K %	La ppm	Li ppm	Mg %	Mn ppm	Mo ppm	Na %	Nb ppm	Ni ppm
1079467		0.40	0.46	0.11	0.1	6.82	<0.005	0.07	3.9	1.0	12.15	371	0.21	<0.01	0.3	1.6
1079468		0.39	0.54	0.13	0.1	12.8	<0.005	0.07	5.1	1.3	12.10	510	0.12	<0.01	0.3	1.5
1079469		1.10	1.15	0.11	0.2	37.3	0.024	0.13	5.5	2.0	11.25	1290	0.57	<0.01	0.5	3.7
1079470		1.38	1.02	0.07	0.1	5.52	0.005	0.11	4.8	2.9	10.70	1140	0.11	<0.01	0.4	1.5
1079471		0.41	0.25	0.13	<0.1	0.03	<0.005	0.03	0.6	1.3	12.45	187	0.22	<0.01	0.2	1.6
1079472		1.89	1.68	0.10	0.3	17.1	0.010	0.25	7.2	3.4	10.05	1170	0.14	<0.01	0.9	4.7
1079473		2.54	1.88	0.10	0.3	37.1	0.005	0.24	8.6	4.2	10.10	1350	0.16	<0.01	1.0	5.4
1079474		2.56	0.87	0.09	0.2	>100	0.005	0.10	5.4	2.4	10.60	1420	0.15	<0.01	0.4	3.3
1079475		1.32	7.03	0.15	2.0	6.22	0.055	1.41	27.4	9.8	0.70	266	10.60	<0.01	6.8	61.7
1079476		2.02	1.39	0.10	0.2	49.0	0.006	0.17	6.7	3.1	10.45	1270	0.18	<0.01	0.7	4.0
1079477		1.67	0.91	0.08	0.2	4.17	<0.005	0.13	6.2	2.1	10.50	1390	0.14	<0.01	0.5	3.0
1079478		1.16	1.04	0.08	0.2	2.44	0.006	0.18	7.2	3.0	11.05	1020	0.14	<0.01	0.7	2.8
1079479		0.90	0.73	0.11	0.2	1.72	<0.005	0.10	5.3	2.8	11.05	1120	0.11	<0.01	0.4	1.7
1079480		2.01	1.20	0.09	0.2	1.30	0.008	0.19	7.7	2.7	10.65	1480	0.16	<0.01	0.8	3.1
1079481		1.23	0.90	0.10	0.2	0.77	0.005	0.16	7.0	2.1	11.60	1340	0.11	<0.01	0.6	2.2
1079482		1.22	0.65	0.09	0.1	1.13	<0.005	0.10	5.6	4.9	9.17	1060	0.11	<0.01	0.4	1.7
1079483		0.63	0.41	<0.05	0.1	2.70	<0.005	0.03	3.6	2.8	11.25	540	0.11	0.02	0.3	<0.2
1079484		0.69	0.44	0.18	0.1	3.09	0.009	0.03	4.0	3.7	10.90	590	0.10	0.02	0.3	<0.2
1079485		1.06	1.11	0.06	0.2	3.24	<0.005	0.13	8.4	3.7	10.85	1040	0.11	0.01	0.7	<0.2
1079486		0.66	1.47	0.06	0.2	4.49	0.008	0.17	7.5	3.1	11.40	715	0.10	0.02	0.8	0.3
1079487		1.18	2.61	0.07	0.1	40.7	0.017	0.06	3.8	3.8	8.82	434	0.59	0.01	0.4	<0.2
1079488		0.62	1.06	0.05	0.2	2.81	0.007	0.09	5.5	3.4	11.65	469	0.12	0.02	0.5	<0.2
1079489		0.56	0.28	0.07	<0.1	0.88	<0.005	0.01	1.6	1.3	11.95	533	0.07	0.02	0.1	<0.2
1079490		0.53	0.33	0.13	<0.1	2.65	0.006	0.01	1.3	1.9	11.45	480	0.08	0.01	0.2	<0.2
1079491		0.75	0.33	0.06	<0.1	4.23	0.009	0.01	0.6	3.2	10.30	497	0.08	0.01	0.1	<0.2
1079492		0.61	0.37	0.08	<0.1	3.74	0.014	0.01	0.7	2.5	10.75	445	0.09	0.01	0.2	<0.2
1079493		0.49	0.35	0.10	<0.1	3.58	0.005	0.01	0.8	1.8	11.35	442	0.14	0.01	0.1	<0.2
1079494		1.17	0.33	0.18	<0.1	2.93	0.005	0.01	1.6	2.7	14.80	703	0.23	0.02	0.2	<0.2
1079495		2.72	10.30	0.11	1.4	2.29	0.768	0.73	26.9	13.4	3.59	1760	71.0	0.01	5.7	75.3
1079496		0.35	0.29	0.07	<0.1	0.84	<0.005	0.01	0.9	1.2	12.10	455	0.21	0.01	0.1	<0.2
1079497		0.62	0.47	0.31	<0.1	6.91	0.016	0.01	0.5	1.5	11.80	429	0.07	0.02	0.1	<0.2
1079498		0.66	1.87	0.07	<0.1	16.5	0.007	0.01	1.8	1.6	11.45	559	0.06	0.02	0.2	<0.2
1079499		0.93	5.80	0.08	0.1	18.7	0.012	0.03	3.5	2.0	10.90	681	0.07	0.02	0.3	<0.2
1079500		0.43	0.26	0.09	<0.1	0.07	0.005	0.03	0.6	1.4	12.80	185	0.10	0.01	0.2	1.3
1078651		0.30	0.46	0.12	<0.1	1.11	<0.005	0.02	2.4	1.4	12.20	523	0.09	0.02	0.2	<0.2
1078652		0.82	0.85	0.07	0.1	13.2	0.005	0.05	3.4	1.8	11.90	702	0.07	0.02	0.4	<0.2



ALS Canada Ltd.  
 2103 Dollarton Hwy  
 North Vancouver BC V7H 0A7  
 Phone: 604 984 0221 Fax: 604 984 0218 www.alsglobal.com

To: STRATEGIC METALS LTD.  
 C/ O ARCHER, CATHRO & ASSOCIATES (1981)  
 LIMITED  
 1016- 510 W HASTINGS ST  
 VANCOUVER BC V6B 1L8

Page: 2 - C  
 Total # Pages: 2 (A - D)  
 Plus Appendix Pages  
 Finalized Date: 20- JUL- 2011  
 Account: MTT

Project: Midas Touch- Crag

**CERTIFICATE OF ANALYSIS WH11119913**

Sample Description	Method Analyte Units LOR	ME- MS61	ME- MS61	ME- MS61	ME- MS61	ME- MS61	ME- MS61	ME- MS61	ME- MS61	ME- MS61	ME- MS61	ME- MS61	ME- MS61	ME- MS61	ME- MS61	ME- MS61
		P	Pb	Rb	Re	S	Sb	Sc	Se	Sn	Sr	Ta	Te	Th	Ti	Tl
		ppm	ppm	ppm	ppm	%	ppm	ppm	ppm	ppm	ppm	ppm	ppm	ppm	%	ppm
		10	0.5	0.1	0.002	0.01	0.05	0.1	1	0.2	0.2	0.05	0.05	0.2	0.005	0.02
1079467		440	2.9	2.2	<0.002	0.34	0.38	0.3	<1	<0.2	96.1	<0.05	<0.05	0.4	0.006	0.33
1079468		340	5.6	2.3	<0.002	0.21	0.49	0.4	1	0.2	96.1	<0.05	<0.05	0.4	0.007	0.25
1079469		400	28.2	4.2	<0.002	0.99	2.97	0.7	1	0.3	83.5	0.06	<0.05	0.8	0.014	1.44
1079470		460	14.8	3.1	<0.002	1.46	2.00	0.6	<1	0.2	40.3	<0.05	<0.05	0.6	0.013	0.68
1079471		200	1.5	1.0	<0.002	<0.01	0.06	0.2	<1	0.2	50.7	<0.05	<0.05	<0.2	<0.005	<0.02
1079472		570	35.7	7.1	<0.002	2.69	3.96	1.1	1	0.3	48.4	0.07	<0.05	1.2	0.029	1.34
1079473		630	47.0	7.4	<0.002	2.91	5.18	1.3	1	0.5	59.1	0.08	<0.05	1.4	0.035	2.61
1079474		390	42.6	3.1	<0.002	2.76	3.61	0.7	<1	0.2	53.9	<0.05	<0.05	0.6	0.014	1.90
1079475		4150	5.0	111.5	0.035	1.34	17.80	5.9	7	1.7	148.0	0.49	0.57	6.1	0.205	11.75
1079476		540	27.6	5.3	<0.002	2.33	2.65	1.0	1	0.3	62.3	0.05	<0.05	1.0	0.022	3.30
1079477		450	16.7	4.0	<0.002	1.22	1.69	0.7	1	0.3	55.7	<0.05	<0.05	0.7	0.015	1.06
1079478		410	13.7	5.7	<0.002	0.93	2.04	1.0	1	0.3	58.4	0.05	<0.05	1.0	0.020	1.01
1079479		350	9.1	3.0	<0.002	0.58	1.27	0.7	<1	0.2	58.5	<0.05	<0.05	0.5	0.011	0.72
1079480		550	27.8	5.8	<0.002	1.73	4.03	1.0	1	0.3	71.6	0.06	<0.05	1.0	0.024	1.20
1079481		480	18.5	4.6	<0.002	0.92	2.77	0.8	<1	0.2	65.5	0.05	<0.05	0.9	0.019	0.97
1079482		410	10.1	2.7	<0.002	1.18	1.70	0.7	1	0.2	54.9	<0.05	<0.05	0.6	0.012	0.68
1079483		260	210	1.1	<0.002	0.50	2.28	0.5	2	<0.2	67.3	<0.05	<0.05	0.3	0.006	1.25
1079484		290	423	1.3	<0.002	0.68	3.64	0.4	1	0.2	83.8	<0.05	<0.05	0.3	<0.005	1.82
1079485		360	746	4.9	<0.002	0.83	3.07	1.0	1	0.2	55.4	0.05	<0.05	0.7	0.017	2.45
1079486		260	331	6.6	<0.002	0.70	5.61	1.0	2	0.2	69.0	0.05	<0.05	0.9	0.019	2.19
1079487		360	>10000	2.3	<0.002	5.13	142.5	0.5	7	0.2	54.6	<0.05	<0.05	0.5	0.010	9.68
1079488		330	2040	3.3	<0.002	0.65	7.20	0.6	1	0.2	81.6	<0.05	<0.05	0.6	0.013	1.72
1079489		190	296	0.3	<0.002	0.47	2.08	0.2	1	<0.2	74.3	<0.05	<0.05	<0.2	<0.005	0.63
1079490		230	1620	0.3	<0.002	0.45	6.20	0.3	2	<0.2	63.9	<0.05	<0.05	<0.2	<0.005	2.19
1079491		200	6960	0.3	<0.002	0.54	17.00	0.3	2	0.2	49.1	<0.05	<0.05	<0.2	<0.005	7.65
1079492		170	5210	0.3	<0.002	0.49	11.70	0.3	2	0.4	56.7	<0.05	<0.05	<0.2	<0.005	4.70
1079493		280	9920	0.3	<0.002	0.34	18.30	0.2	1	<0.2	58.5	<0.05	<0.05	<0.2	<0.005	4.62
1079494		420	2260	0.4	<0.002	1.07	6.25	0.3	1	<0.2	97.6	<0.05	<0.05	<0.2	<0.005	3.77
1079495		1160	20.5	62.6	0.061	0.99	13.70	4.5	4	6.1	227	0.37	0.36	5.2	0.129	1.83
1079496		260	1060	0.3	<0.002	0.15	2.46	0.2	2	<0.2	72.4	<0.05	<0.05	<0.2	<0.005	0.93
1079497		110	296	0.2	<0.002	0.74	4.45	0.2	2	0.2	69.1	<0.05	<0.05	<0.2	<0.005	1.69
1079498		200	4300	0.6	<0.002	2.24	32.9	0.3	5	0.2	63.9	<0.05	<0.05	0.2	<0.005	3.39
1079499		280	9420	1.0	<0.002	3.40	44.7	0.4	6	0.3	69.9	<0.05	<0.05	0.3	0.006	6.33
1079500		180	20.4	1.2	<0.002	0.01	0.23	0.2	<1	0.2	44.1	<0.05	<0.05	<0.2	<0.005	0.03
1078651		240	1050	0.9	<0.002	0.22	2.64	0.4	1	<0.2	86.7	<0.05	<0.05	<0.2	<0.005	1.78
1078652		320	6690	1.7	<0.002	1.40	20.1	0.5	3	<0.2	69.7	<0.05	<0.05	0.4	0.007	6.56



ALS Canada Ltd.  
 2103 Dollarton Hwy  
 North Vancouver BC V7H 0A7  
 Phone: 604 984 0221 Fax: 604 984 0218 www.alsglobal.com

To: STRATEGIC METALS LTD.  
 C/ O ARCHER, CATHRO & ASSOCIATES (1981)  
 LIMITED  
 1016- 510 W HASTINGS ST  
 VANCOUVER BC V6B 1L8

Page: 2 - D  
 Total # Pages: 2 (A - D)  
 Plus Appendix Pages  
 Finalized Date: 20- JUL- 2011  
 Account: MTT

Project: Midas Touch- Crag

**CERTIFICATE OF ANALYSIS WH11119913**

Sample Description	Method Analyte Units LOR	ME- MS61	ME- MS61	ME- MS61	ME- MS61	ME- MS61	ME- MS61	Pb- OG62	Zn- OG62
		U	V	W	Y	Zn	Zr	Pb	Zn
		ppm	ppm	ppm	ppm	ppm	ppm	%	%
		0.1	1	0.1	0.1	2	0.5	0.001	0.001
1079467		2.0	2	0.2	3.5	3	2.7		
1079468		1.8	2	0.3	3.8	26	3.1		
1079469		1.3	3	0.3	3.2	1990	6.0		
1079470		1.2	2	0.2	3.1	3900	4.9		
1079471		0.4	2	0.2	0.7	45	<0.5		
1079472		1.8	5	0.4	4.5	>10000	10.3		1.380
1079473		2.1	7	0.5	5.2	3610	12.3		
1079474		1.4	3	0.3	3.4	3410	5.5		
1079475		8.5	379	33.9	24.8	286	72.1		
1079476		1.9	5	0.4	4.4	5060	8.2		
1079477		1.7	3	0.4	3.6	243	6.2		
1079478		1.6	4	0.3	3.7	22	7.8		
1079479		1.3	3	0.2	3.0	12	5.0		
1079480		2.0	5	0.4	4.8	2130	8.7		
1079481		1.9	3	0.3	4.1	12	6.8		
1079482		1.2	3	0.2	2.6	50	4.8		
1079483		0.8	2	0.2	1.9	367	2.9		
1079484		1.0	2	0.1	2.2	471	2.7		
1079485		1.9	4	0.4	3.8	97	7.1		
1079486		1.1	4	0.4	3.0	3600	8.8		
1079487		1.1	2	0.2	1.9	>10000	4.7	3.28	5.74
1079488		1.1	2	0.2	2.3	3720	5.3		
1079489		0.5	1	<0.1	1.3	390	0.6		
1079490		0.4	1	<0.1	1.3	3560	0.6		
1079491		0.4	1	0.1	1.1	1120	0.5		
1079492		0.4	1	<0.1	1.0	2000	0.6		
1079493		0.5	<1	<0.1	1.2	687	0.6		
1079494		0.9	1	0.1	1.7	1280	1.8		
1079495		18.9	334	32.1	23.5	469	44.6		
1079496		0.6	1	0.1	1.1	615	1.1		
1079497		0.4	<1	0.1	0.9	5050	0.6		
1079498		0.7	1	0.1	1.3	>10000	1.5		2.98
1079499		1.0	1	0.2	1.9	>10000	3.0		4.04
1079500		0.6	2	0.2	0.8	87	<0.5		
1078651		0.8	1	0.1	1.5	1220	1.7		
1078652		1.0	2	0.1	1.8	>10000	3.5		1.240



ALS Canada Ltd.  
2103 Dollarton Hwy  
North Vancouver BC V7H 0A7  
Phone: 604 984 0221 Fax: 604 984 0218 www.alsglobal.com

To: STRATEGIC METALS LTD.  
C/ O ARCHER, CATHRO & ASSOCIATES (1981)  
LIMITED  
1016- 510 W HASTINGS ST  
VANCOUVER BC V6B 1L8

Page: Appendix 1  
Total # Appendix Pages: 1  
Finalized Date: 20- JUL- 2011  
Account: MTT

Project: Midas Touch- Crag

**CERTIFICATE OF ANALYSIS WH11119913**

Method	CERTIFICATE COMMENTS
ME- MS61 ME- MS61 Hg- CV41	Interference: Ca > 10% on ICP- MS As, ICP- AES results shown. REE's may not be totally soluble in this method. Detection limits on samples requiring dilutions due to interferences or high concentration levels have been increased according to the dilution factor.



ALS Canada Ltd.  
 2103 Dollarton Hwy  
 North Vancouver BC V7H 0A7  
 Phone: 604 984 0221 Fax: 604 984 0218 www.alsglobal.com

To: **STRATEGIC METALS LTD.**

**C/ O ARCHER, CATHRO & ASSOCIATES (1981) LIMITED**

**1016- 510 W HASTINGS ST  
 VANCOUVER BC V6B 1L8**

**Page: 1**  
**Finalized Date: 26- JUL- 2011**  
**Account: MTT**

**CERTIFICATE WH1121125**

Project: Midas Touch- Crag  
 P.O. No.: Batch 8  
 This report is for 36 Drill Core samples submitted to our lab in Whitehorse, YT, Canada on 28- JUN- 2011.  
 The following have access to data associated with this certificate:

DOUG EATON	SARAH EATON	JOAN MARIACHER
BRUCE YOUNGMAN		

<b>SAMPLE PREPARATION</b>	
ALS CODE	DESCRIPTION
WEI- 21	Received Sample Weight
LOG- 22	Sample login - Rcd w/o BarCode
CRU- 31	Fine crushing - 70% <2mm
CRU- QC	Crushing QC Test
PUL- QC	Pulverizing QC Test
SPL- 21	Split sample - riffle splitter
PUL- 31	Pulverize split to 85% <75 um
LOG- 24	Pulp Login - Rcd w/o Barcode

<b>ANALYTICAL PROCEDURES</b>		
ALS CODE	DESCRIPTION	INSTRUMENT
Au- AA26	Ore Grade Au 50g FA AA finish	AAS
ME- MS61	48 element four acid ICP- MS	
Hg- CV41	Trace Hg - cold vapor/AAS	FIMS
ME- OG62	Ore Grade Elements - Four Acid	ICP- AES
Zn- OG62	Ore Grade Zn - Four Acid	VARIABLE

To: **STRATEGIC METALS LTD.**  
**ATTN: JOAN MARIACHER**  
**C/ O ARCHER, CATHRO & ASSOCIATES (1981) LIMITED**  
**1016- 510 W HASTINGS ST**  
**VANCOUVER BC V6B 1L8**

This is the Final Report and supersedes any preliminary report with this certificate number. Results apply to samples as submitted. All pages of this report have been checked and approved for release.

**Signature:**   
 Colin Ramshaw, Vancouver Laboratory Manager



ALS Canada Ltd.  
 2103 Dollarton Hwy  
 North Vancouver BC V7H 0A7  
 Phone: 604 984 0221 Fax: 604 984 0218 www.alsglobal.com

To: STRATEGIC METALS LTD.  
 C/ O ARCHER, CATHRO & ASSOCIATES (1981)  
 LIMITED  
 1016- 510 W HASTINGS ST  
 VANCOUVER BC V6B 1L8

Page: 2 - A  
 Total # Pages: 2 (A - D)  
 Plus Appendix Pages  
 Finalized Date: 26- JUL- 2011  
 Account: MTT

Project: Midas Touch- Crag

**CERTIFICATE OF ANALYSIS WH112125**

Sample Description	Method Analyte Units LOR	WEI- 21	Au- AA26	ME- MS61	ME- MS61	ME- MS61	ME- MS61	ME- MS61	ME- MS61	ME- MS61	ME- MS61	ME- MS61	ME- MS61	ME- MS61	ME- MS61	ME- MS61
		Recvd Wt. kg	Au ppm	Ag ppm	Al %	As ppm	Ba ppm	Be ppm	Bi ppm	Ca %	Cd ppm	Ce ppm	Co ppm	Cr ppm	Cs ppm	Cu ppm
		0.02	0.01	0.01	0.01	0.2	10	0.05	0.01	0.01	0.02	0.01	0.1	1	0.05	0.2
I078653		10.13	0.01	3.78	0.14	84	50	0.12	0.01	16.45	83.1	2.94	1.4	2	0.13	24.3
I078654		10.15	<0.01	4.30	0.04	41	10	0.08	<0.01	17.85	205	1.43	1.2	<1	<0.05	39.2
I078655		9.67	<0.01	1.91	0.20	34	240	0.12	0.02	19.60	17.45	4.38	2.0	1	0.19	7.2
I078656		4.86	<0.01	2.20	0.11	39	170	0.10	0.01	20.2	5.90	2.96	1.5	1	0.07	3.3
I078657		10.57	<0.01	2.09	0.06	44	50	0.11	<0.01	18.75	13.60	1.93	1.2	2	<0.05	5.6
I078658		10.23	0.01	6.64	0.10	79	40	0.07	0.01	18.70	6.65	3.33	0.7	3	0.08	11.2
I078659		10.47	<0.01	1.54	0.10	38	80	0.07	0.01	18.80	9.66	3.13	1.2	3	0.10	5.2
I078660		8.39	<0.01	0.04	0.06	<5	20	0.05	0.02	20.2	0.10	1.23	0.9	2	0.14	2.0
I078661		9.62	0.02	0.78	0.04	96	30	0.06	0.01	19.45	4.79	1.83	0.8	2	<0.05	2.5
I078662		10.13	<0.01	2.84	0.04	186	20	0.06	0.01	19.55	78.8	1.78	0.8	2	<0.05	24.8
I078663		10.41	<0.01	1.88	0.04	236	20	0.09	0.01	20.0	1.31	2.06	0.8	2	<0.05	1.5
I078664		0.24	7.36	0.48	3.35	942	150	0.80	0.61	11.55	4.20	43.8	5.3	90	6.99	32.0
I078665		10.34	0.01	1.81	3.11	171	530	1.02	0.17	12.10	28.1	44.0	6.1	24	9.45	23.2
I078666		9.97	<0.01	0.24	6.86	16.1	1010	1.77	0.25	2.05	0.06	96.7	10.4	47	25.0	13.1
I078667		10.49	<0.01	0.14	8.28	17.3	820	2.28	0.41	1.57	0.10	107.0	13.7	69	28.9	24.8
I078668		9.95	<0.01	0.09	9.01	9.7	740	2.55	0.43	0.66	0.02	121.0	15.2	73	28.3	30.3
I078669		0.24	1.11	0.71	2.35	261	130	0.98	8.22	17.20	2.14	31.4	4.2	44	6.70	72.7
I078670		12.56	0.01	0.37	0.60	266	90	0.13	0.02	19.15	0.21	13.25	1.7	7	0.58	5.4
I078671		9.81	0.02	0.11	0.28	266	50	0.08	0.01	19.40	0.03	9.72	1.1	7	0.25	4.4
I078672		10.23	0.02	0.21	0.30	168	60	0.09	0.02	18.45	0.04	9.83	1.3	3	0.21	4.0
I078673		10.61	0.01	0.27	0.23	107	30	0.08	0.02	18.70	1.06	8.62	1.2	6	0.14	3.6
I078674		10.14	<0.01	0.25	0.35	84	50	0.09	0.02	19.65	0.67	11.00	1.3	4	0.27	3.7
I078675		10.26	<0.01	0.08	0.17	50	50	0.07	0.01	20.1	<0.02	10.35	0.9	1	0.15	2.3
I078676		3.65	0.02	0.14	0.37	85	100	0.11	0.02	19.75	0.03	9.80	1.3	3	0.34	4.4
I078677		1.52	0.04	0.33	4.45	1020	760	1.18	0.14	12.15	0.43	39.8	7.6	50	8.06	28.6
I078678		8.92	<0.01	0.01	0.05	<5	50	0.05	0.02	20.1	0.06	1.12	1.1	2	0.14	1.6
I078679		7.17	0.01	0.04	0.12	89	40	0.09	0.01	19.50	0.11	5.30	0.9	2	0.10	1.9
I078680		9.55	0.01	0.08	0.17	131	80	0.11	0.02	19.90	0.02	7.00	1.0	2	0.11	2.8
I078681		9.20	0.02	0.14	0.14	408	40	0.09	0.02	19.15	<0.02	7.88	1.0	5	0.09	4.1
I078682		5.41	0.04	0.04	0.09	97	30	0.06	0.02	20.1	<0.02	4.06	0.8	4	0.05	1.9
I078683		10.26	<0.01	0.01	0.03	54	10	<0.05	0.02	19.40	<0.02	1.20	0.7	3	<0.05	0.9
I078684		10.27	<0.01	0.02	0.06	278	20	<0.05	0.02	20.0	<0.02	2.77	0.7	2	0.08	1.5
I078685		10.78	<0.01	0.03	0.11	174	40	0.13	0.02	19.45	<0.02	3.34	0.8	1	0.09	1.4
I078686		10.44	<0.01	0.02	0.06	48	20	0.13	0.02	18.75	<0.02	3.08	0.7	1	<0.05	1.6
I078687		10.24	<0.01	0.02	0.05	82	20	0.09	0.02	19.20	<0.02	2.07	0.7	1	<0.05	1.2
I078688		10.42	<0.01	0.04	0.13	111	40	0.10	0.02	19.55	<0.02	4.42	0.8	2	0.11	1.3



ALS Canada Ltd.  
 2103 Dollarton Hwy  
 North Vancouver BC V7H 0A7  
 Phone: 604 984 0221 Fax: 604 984 0218 www.alsglobal.com

To: STRATEGIC METALS LTD.  
 C/ O ARCHER, CATHRO & ASSOCIATES (1981)  
 LIMITED  
 1016- 510 W HASTINGS ST  
 VANCOUVER BC V6B 1L8

Page: 2 - B  
 Total # Pages: 2 (A - D)  
 Plus Appendix Pages  
 Finalized Date: 26- JUL- 2011  
 Account: MTT

Project: Midas Touch- Crag

**CERTIFICATE OF ANALYSIS WH11121125**

Sample Description	Method Analyte Units LOR	ME- MS61	ME- MS61	ME- MS61	ME- MS61	Hg- CV41	ME- MS61	ME- MS61	ME- MS61	ME- MS61	ME- MS61	ME- MS61	ME- MS61	ME- MS61	ME- MS61	ME- MS61
		Fe %	Ga ppm	Ge ppm	Hf ppm	Hg ppm	In ppm	K %	La ppm	Li ppm	Mg %	Mn ppm	Mo ppm	Na %	Nb ppm	Ni ppm
I078653		0.98	1.71	<0.05	0.1	14.1	0.079	0.04	2.1	2.6	9.76	594	0.09	0.01	0.4	2.3
I078654		0.76	1.76	0.06	<0.1	17.9	0.033	0.01	1.0	1.2	10.60	447	0.09	0.02	0.3	2.4
I078655		0.29	0.82	0.07	0.1	6.31	0.006	0.07	3.0	1.8	11.80	349	0.12	0.03	0.5	3.2
I078656		0.25	0.58	0.15	0.1	2.4	<0.005	0.03	2.0	1.5	12.05	373	0.09	0.02	0.4	2.9
I078657		0.43	0.57	0.13	<0.1	2.76	0.006	0.01	1.4	2.0	11.15	539	0.06	0.02	0.3	2.7
I078658		0.56	0.35	<0.05	0.1	3.3	<0.005	0.02	2.4	1.7	11.70	586	0.10	0.02	0.2	1.7
I078659		0.36	0.40	<0.05	0.1	1.3	0.007	0.03	2.3	1.3	11.75	527	0.11	0.02	0.2	1.7
I078660		0.42	0.21	<0.05	<0.1	0.02	<0.005	0.03	0.6	0.9	12.75	187	0.11	0.01	0.2	2.7
I078661		0.42	0.19	<0.05	<0.1	1.19	<0.005	0.01	1.2	0.8	12.10	561	0.08	0.02	0.1	1.2
I078662		0.49	0.78	<0.05	<0.1	8.1	0.007	0.01	1.3	0.8	12.10	554	0.05	0.02	0.1	1.6
I078663		0.52	0.16	<0.05	<0.1	1.6	<0.005	0.01	1.5	0.7	12.45	701	0.07	0.01	0.1	1.3
I078664		1.31	6.79	0.08	2.2	5.94	0.062	1.39	29.2	9.5	0.70	261	10.95	0.01	7.2	61.7
I078665		2.52	7.34	0.05	1.4	3.76	0.026	1.42	22.2	9.2	7.11	812	0.19	0.03	4.6	9.8
I078666		1.96	17.55	0.08	3.0	0.06	0.044	3.06	46.6	17.8	1.26	282	0.39	0.07	11.5	17.8
I078667		2.97	24.3	0.11	3.5	0.04	0.062	4.11	55.7	20.1	1.04	436	0.39	0.08	14.7	28.6
I078668		4.49	24.9	0.14	3.2	0.04	0.070	4.12	64.9	33.2	0.97	487	0.85	0.07	13.6	32.0
I078669		2.58	8.67	0.07	1.3	2.3	0.670	0.73	22.3	11.4	3.49	1680	72.2	0.01	5.1	75.4
I078670		0.72	1.30	<0.05	0.2	3.10	0.005	0.20	9.7	2.6	11.65	819	0.17	0.02	0.9	4.9
I078671		0.52	0.64	<0.05	0.1	9.2	<0.005	0.09	7.5	1.4	11.90	804	0.07	0.02	0.5	4.8
I078672		1.95	0.73	0.05	0.1	5.1	<0.005	0.11	7.2	1.4	11.10	1270	0.07	0.02	0.6	3.6
I078673		2.44	0.67	0.05	0.1	4.87	<0.005	0.07	6.2	1.3	11.10	1630	0.08	0.02	0.4	5.0
I078674		1.14	0.84	<0.05	0.2	3.32	<0.005	0.11	8.3	1.6	11.95	798	0.11	0.02	0.6	4.2
I078675		0.24	0.43	<0.05	0.1	0.84	<0.005	0.06	7.7	0.9	12.40	441	0.06	0.01	0.3	2.4
I078676		0.30	0.93	<0.05	0.2	1.86	<0.005	0.14	7.3	1.5	11.95	474	0.10	0.01	0.7	4.3
I078677		2.59	10.90	0.08	1.6	28.3	0.042	1.56	23.0	27.5	7.59	865	0.56	0.11	6.4	27.2
I078678		0.45	0.20	<0.05	<0.1	0.3	<0.005	0.02	0.6	0.8	12.70	203	0.07	<0.01	0.2	3.7
I078679		0.49	0.35	<0.05	<0.1	1.58	<0.005	0.04	4.0	1.0	12.05	898	0.15	0.02	0.2	3.2
I078680		0.38	0.45	<0.05	0.1	2.3	<0.005	0.05	5.4	1.1	12.20	752	0.28	0.02	0.4	3.0
I078681		0.73	0.40	0.05	0.1	7.46	<0.005	0.04	6.3	1.1	11.85	892	0.52	0.02	0.3	4.6
I078682		0.25	0.26	<0.05	<0.1	1.66	<0.005	0.02	3.2	0.8	12.55	511	0.31	0.02	0.2	4.5
I078683		0.11	0.12	<0.05	<0.1	0.34	<0.005	0.01	0.8	0.6	12.35	289	0.08	0.02	0.1	3.0
I078684		0.19	0.24	0.06	<0.1	0.68	<0.005	0.02	1.9	0.8	12.55	442	0.20	0.02	0.1	3.0
I078685		0.25	0.36	0.09	0.1	0.7	<0.005	0.05	2.4	1.2	12.10	481	0.17	0.02	0.2	2.5
I078686		0.34	0.25	0.06	<0.1	0.47	<0.005	0.02	2.5	0.9	11.70	753	0.11	0.02	0.2	2.7
I078687		0.21	0.25	0.05	<0.1	0.6	<0.005	0.02	1.5	0.9	12.05	626	0.15	0.02	0.1	2.7
I078688		0.26	0.39	0.07	0.1	0.59	<0.005	0.05	2.7	1.1	12.15	599	0.13	0.02	0.3	3.4





ALS Canada Ltd.  
 2103 Dollarton Hwy  
 North Vancouver BC V7H 0A7  
 Phone: 604 984 0221 Fax: 604 984 0218 www.alsglobal.com

To: STRATEGIC METALS LTD.  
 C/ O ARCHER, CATHRO & ASSOCIATES (1981)  
 LIMITED  
 1016- 510 W HASTINGS ST  
 VANCOUVER BC V6B 1L8

Page: 2 - C  
 Total # Pages: 2 (A - D)  
 Plus Appendix Pages  
 Finalized Date: 26- JUL- 2011  
 Account: MTT

Project: Midas Touch- Crag

<b>CERTIFICATE OF ANALYSIS WH112125</b>
-----------------------------------------

Sample Description	Method Analyte Units LOR	ME- MS61	ME- MS61	ME- MS61	ME- MS61	ME- MS61	ME- MS61	ME- MS61	ME- MS61	ME- MS61	ME- MS61	ME- MS61	ME- MS61	ME- MS61	ME- MS61	
		P	Pb	Rb	Re	S	Sb	Sc	Se	Sn	Sr	Ta	Te	Th	Ti	Tl
		ppm	ppm	ppm	ppm	%	ppm	ppm	ppm	ppm	ppm	ppm	ppm	ppm	%	ppm
		10	0.5	0.1	0.002	0.01	0.05	0.1	1	0.2	0.2	0.05	0.05	0.2	0.005	0.02
1078653		270	3460	1.2	<0.002	2.24	24.9	0.4	3	0.7	58.1	<0.05	<0.05	0.3	0.006	3.86
1078654		180	2840	0.2	<0.002	3.59	35.9	0.3	6	0.4	68.4	<0.05	<0.05	<0.2	<0.005	1.85
1078655		290	2160	1.9	<0.002	0.46	7.68	0.5	2	<0.2	100.5	<0.05	<0.05	0.5	0.011	1.82
1078656		260	2630	0.9	<0.002	0.23	5.21	0.3	1	<0.2	96.4	<0.05	<0.05	0.3	0.005	1.65
1078657		250	2350	0.4	<0.002	0.39	7.17	0.3	2	<0.2	70.2	<0.05	<0.05	<0.2	<0.005	1.46
1078658		340	9710	0.8	<0.002	0.53	26.2	0.3	2	<0.2	69.9	<0.05	<0.05	0.2	<0.005	3.75
1078659		290	1890	1.0	<0.002	0.31	4.94	0.3	1	<0.2	69.6	<0.05	<0.05	0.2	<0.005	0.74
1078660		210	48.8	1.1	<0.002	0.01	0.15	0.2	1	<0.2	46.3	<0.05	<0.05	<0.2	<0.005	0.03
1078661		250	891	0.3	<0.002	0.24	2.71	0.2	2	<0.2	73.6	<0.05	<0.05	<0.2	<0.005	1.74
1078662		270	2360	0.3	<0.002	1.31	21.2	0.1	3	0.2	65.9	<0.05	<0.05	<0.2	<0.005	2.76
1078663		220	3140	0.3	<0.002	0.22	3.96	0.2	1	<0.2	65.0	<0.05	<0.05	<0.2	<0.005	2.40
1078664		4020	6.1	107.5	0.034	1.31	18.15	5.8	8	1.7	142.5	0.52	0.58	6.2	0.199	12.95
1078665		360	2200	44.4	<0.002	2.77	12.20	5.3	1	1.0	72.2	0.37	<0.05	6.3	0.142	3.22
1078666		300	53.2	92.1	<0.002	1.06	3.99	9.6	1	2.4	88.4	0.94	<0.05	16.8	0.291	1.14
1078667		340	27.8	113.5	<0.002	0.62	2.66	13.7	1	3.1	118.5	1.24	<0.05	21.9	0.401	1.11
1078668		370	12.9	137.0	<0.002	0.39	1.54	15.0	1	3.1	138.0	1.11	<0.05	21.2	0.383	1.07
1078669		1090	19.2	57.3	0.059	0.93	11.65	3.8	4	5.3	216	0.34	0.35	4.4	0.121	1.64
1078670		370	16.1	5.9	<0.002	0.12	1.29	1.1	1	0.2	71.3	0.07	<0.05	1.2	0.022	1.56
1078671		370	13.8	2.6	<0.002	0.11	0.81	0.6	1	<0.2	53.8	<0.05	<0.05	0.6	0.010	1.55
1078672		340	30.5	3.0	<0.002	1.78	1.26	0.6	1	<0.2	51.6	<0.05	<0.05	0.6	0.011	2.68
1078673		310	44.6	1.9	<0.002	2.20	1.88	0.5	1	<0.2	50.2	<0.05	<0.05	0.5	0.008	3.33
1078674		420	23.3	3.1	<0.002	1.09	2.05	0.7	1	<0.2	56.4	<0.05	<0.05	0.8	0.013	2.68
1078675		390	4.6	1.7	<0.002	0.16	0.49	0.4	1	<0.2	50.3	<0.05	<0.05	0.4	0.006	0.59
1078676		610	8.4	4.0	<0.002	0.21	0.84	0.7	1	<0.2	63.5	<0.05	<0.05	0.8	0.013	1.44
1078677		660	32.7	72.4	0.003	0.61	1.89	8.1	2	1.6	83.3	0.48	0.06	6.0	0.196	3.58
1078678		160	1.6	1.0	<0.002	0.01	0.10	0.2	1	<0.2	47.3	<0.05	<0.05	<0.2	<0.005	0.02
1078679		330	3.8	1.3	<0.002	0.22	0.35	0.3	1	<0.2	64.0	<0.05	<0.05	0.2	<0.005	0.79
1078680		450	5.2	1.6	<0.002	0.24	0.52	0.4	2	<0.2	88.1	<0.05	<0.05	0.4	0.007	1.32
1078681		390	16.9	1.3	<0.002	0.67	1.19	0.4	1	<0.2	65.7	<0.05	<0.05	0.4	0.006	3.22
1078682		260	3.3	0.7	<0.002	0.14	0.33	0.3	2	<0.2	70.6	<0.05	<0.05	0.2	<0.005	0.92
1078683		160	1.2	0.2	<0.002	0.04	0.09	0.1	1	<0.2	55.5	<0.05	<0.05	<0.2	<0.005	0.13
1078684		240	1.4	0.6	<0.002	0.08	0.42	0.2	2	<0.2	76.5	<0.05	<0.05	<0.2	<0.005	0.25
1078685		320	2.2	1.6	<0.002	0.11	0.19	0.3	2	<0.2	68.1	<0.05	<0.05	0.2	<0.005	0.40
1078686		490	2.3	0.6	<0.002	0.10	0.15	0.2	1	<0.2	46.0	<0.05	<0.05	<0.2	<0.005	0.27
1078687		280	1.6	0.5	<0.002	0.07	0.14	0.2	1	<0.2	55.7	<0.05	<0.05	<0.2	<0.005	0.29
1078688		980	2.7	1.5	<0.002	0.10	0.23	0.3	1	<0.2	51.2	<0.05	<0.05	0.3	0.005	0.41



ALS Canada Ltd.  
 2103 Dollarton Hwy  
 North Vancouver BC V7H 0A7  
 Phone: 604 984 0221 Fax: 604 984 0218 www.alsglobal.com

To: STRATEGIC METALS LTD.  
 C/ O ARCHER, CATHRO & ASSOCIATES (1981)  
 LIMITED  
 1016- 510 W HASTINGS ST  
 VANCOUVER BC V6B 1L8

Page: 2 - D  
 Total # Pages: 2 (A - D)  
 Plus Appendix Pages  
 Finalized Date: 26- JUL- 2011  
 Account: MTT

Project: Midas Touch- Crag

**CERTIFICATE OF ANALYSIS WH11121125**

Sample Description	Method Analyte Units LOR	ME- MS61	ME- MS61	ME- MS61	ME- MS61	ME- MS61	ME- MS61	Zn- OG62
		U	V	W	Y	Zn	Zr	Zn
		ppm	ppm	ppm	ppm	ppm	ppm	%
		0.1	1	0.1	0.1	2	0.5	0.001
1078653		0.7	2	0.1	1.4	>10000	2.3	2.58
1078654		0.4	1	<0.1	1.0	>10000	0.7	5.10
1078655		0.9	3	0.2	1.6	4680	3.1	
1078656		0.8	2	0.1	1.4	1850	2.1	
1078657		0.6	1	0.1	1.2	4540	1.2	
1078658		0.8	1	0.1	1.6	1890	1.9	
1078659		0.7	1	0.1	1.6	2610	1.9	
1078660		0.6	2	0.3	0.8	30	<0.5	
1078661		0.5	<1	0.1	1.4	1310	0.8	
1078662		0.6	<1	0.1	1.3	>10000	0.6	1.885
1078663		0.6	1	0.1	1.4	415	0.8	
1078664		8.2	366	33.6	27.5	265	72.9	
1078665		1.6	27	0.8	9.3	7520	41.0	
1078666		2.7	60	1.3	17.5	30	93.2	
1078667		3.7	91	1.7	21.6	69	105.5	
1078668		3.7	92	1.6	22.1	27	97.5	
1078669		15.9	315	29.4	21.8	436	45.0	
1078670		1.7	5	1.8	6.0	78	7.5	
1078671		1.4	3	0.2	4.7	9	3.6	
1078672		1.3	2	0.2	4.3	21	4.4	
1078673		1.5	2	0.1	3.9	689	3.4	
1078674		2.4	2	0.2	5.1	452	5.0	
1078675		1.8	1	0.1	5.4	7	3.0	
1078676		2.3	2	0.2	6.1	6	4.8	
1078677		3.7	89	1.0	12.9	139	53.4	
1078678		0.7	2	0.1	0.8	18	<0.5	
1078679		1.5	1	0.1	3.2	37	2.1	
1078680		2.2	2	0.1	3.5	5	2.8	
1078681		2.2	2	0.2	4.0	3	2.4	
1078682		1.7	2	0.1	2.7	2	1.4	
1078683		1.2	1	<0.1	1.3	<2	0.5	
1078684		1.4	1	0.1	2.2	6	1.2	
1078685		1.8	2	0.1	2.2	<2	3.6	
1078686		1.4	1	0.1	2.2	3	2.0	
1078687		1.7	1	<0.1	2.0	2	1.4	
1078688		2.2	2	0.1	2.7	<2	5.2	



ALS Canada Ltd.  
2103 Dollarton Hwy  
North Vancouver BC V7H 0A7  
Phone: 604 984 0221 Fax: 604 984 0218 www.alsglobal.com

To: STRATEGIC METALS LTD.  
C/ O ARCHER, CATHRO & ASSOCIATES (1981)  
LIMITED  
1016- 510 W HASTINGS ST  
VANCOUVER BC V6B 1L8

Page: Appendix 1  
Total # Appendix Pages: 1  
Finalized Date: 26- JUL- 2011  
Account: MTT

Project: Midas Touch- Crag

**CERTIFICATE OF ANALYSIS WH11121125**

Method	CERTIFICATE COMMENTS
ME- MS61	Interference: Ca > 10% on ICP- MS As, ICP- AES results shown.
ME- MS61	REE's may not be totally soluble in this method.
Hg- CV41	Detection limits on samples requiring dilutions due to interferences or high concentration levels have been increased according to the dilution factor.



ALS Canada Ltd.  
 2103 Dollarton Hwy  
 North Vancouver BC V7H 0A7  
 Phone: 604 984 0221 Fax: 604 984 0218 www.alsglobal.com

To: **STRATEGIC METALS LTD.**

**C/ O ARCHER, CATHRO & ASSOCIATES (1981) LIMITED**

**1016- 510 W HASTINGS ST  
 VANCOUVER BC V6B 1L8**

**Page: 1  
 Finalized Date: 29- JUL- 2011  
 Account: MTT**

**CERTIFICATE WH11122973**

Project: Midas Touch - CRAG  
 P.O. No.: BATCH 11  
 This report is for 36 Drill Core samples submitted to our lab in Whitehorse, YT, Canada on 1-JUL-2011.  
 The following have access to data associated with this certificate:

DOUG EATON	SARAH EATON	JOAN MARIACHER
BRUCE YOUNGMAN		

SAMPLE PREPARATION	
ALS CODE	DESCRIPTION
WEI- 21	Received Sample Weight
LOG- 22	Sample login - Rcd w/o BarCode
CRU- 31	Fine crushing - 70% <2mm
CRU- QC	Crushing QC Test
PUL- QC	Pulverizing QC Test
SPL- 21	Split sample - riffle splitter
PUL- 31	Pulverize split to 85% <75 um
LOG- 24	Pulp Login - Rcd w/o Barcode

ANALYTICAL PROCEDURES		
ALS CODE	DESCRIPTION	INSTRUMENT
Au- AA26	Ore Grade Au 50g FA AA finish	AAS
ME- MS61	48 element four acid ICP- MS	
Hg- CV41	Trace Hg - cold vapor/AAS	FIMS
ME- OG62	Ore Grade Elements - Four Acid	ICP- AES
Pb- OG62	Ore Grade Pb - Four Acid	VARIABLE
Zn- OG62	Ore Grade Zn - Four Acid	VARIABLE

To: **STRATEGIC METALS LTD.  
 ATTN: JOAN MARIACHER  
 C/ O ARCHER, CATHRO & ASSOCIATES (1981) LIMITED  
 1016- 510 W HASTINGS ST  
 VANCOUVER BC V6B 1L8**

This is the Final Report and supersedes any preliminary report with this certificate number. Results apply to samples as submitted. All pages of this report have been checked and approved for release.

**Signature:**   
 Colin Ramshaw, Vancouver Laboratory Manager



ALS Canada Ltd.  
 2103 Dollarton Hwy  
 North Vancouver BC V7H 0A7  
 Phone: 604 984 0221 Fax: 604 984 0218 www.alsglobal.com

To: STRATEGIC METALS LTD.  
 C/ O ARCHER, CATHRO & ASSOCIATES (1981)  
 LIMITED  
 1016- 510 W HASTINGS ST  
 VANCOUVER BC V6B 1L8

Page: 2 - A  
 Total # Pages: 2 (A - D)  
 Plus Appendix Pages  
 Finalized Date: 29- JUL- 2011  
 Account: MTT

Project: Midas Touch - CRAG

**CERTIFICATE OF ANALYSIS WH11122973**

Sample Description	Method Analyte Units LOR	WEI- 21	Au- AA26	ME- MS61	ME- MS61	ME- MS61	ME- MS61	ME- MS61	ME- MS61	ME- MS61	ME- MS61	ME- MS61	ME- MS61	ME- MS61	ME- MS61	ME- MS61
		Recvd Wt. kg	Au ppm	Ag ppm	Al %	As ppm	Ba ppm	Be ppm	Bi ppm	Ca %	Cd ppm	Ce ppm	Co ppm	Cr ppm	Cs ppm	Cu ppm
		0.02	0.01	0.01	0.01	0.2	10	0.05	0.01	0.01	0.02	0.01	0.1	1	0.05	0.2
1078761		10.07	0.01	3.62	0.40	465	300	0.15	0.05	17.90	43.7	12.30	1.5	6	0.28	17.5
1078762		9.78	0.02	0.72	0.68	635	650	0.22	0.04	17.65	9.68	12.20	2.9	9	0.50	10.4
1078763		5.64	0.02	12.80	0.09	424	100	0.07	0.04	16.80	43.3	3.19	1.0	5	0.05	109.5
1078764		4.77	<0.01	0.18	7.34	113.0	1890	1.83	0.25	2.89	0.36	93.5	11.8	52	13.75	18.7
1078765		9.83	<0.01	0.01	7.80	5.8	1240	3.07	0.40	0.44	0.02	106.0	18.2	63	21.1	35.7
1078766		9.52	<0.01	0.05	7.95	6.7	1040	3.26	0.37	0.46	0.04	115.5	24.4	67	20.7	50.7
1078767		9.06	<0.01	0.03	8.18	11.9	770	2.89	0.41	0.46	0.03	117.0	18.6	69	13.25	41.5
1078768		5.43	<0.01	0.17	0.88	31	150	0.26	0.04	18.00	0.08	16.25	2.5	9	1.18	5.0
1078769		9.75	<0.01	0.67	0.44	37	160	0.15	0.03	18.80	4.29	11.40	1.8	5	0.48	5.6
1078770		0.23	8.01	0.45	3.44	955	150	0.76	0.62	11.75	4.29	47.4	5.7	94	7.21	33.5
1078771		9.53	<0.01	0.35	0.55	17	140	0.17	0.04	19.55	0.70	17.20	2.2	6	1.05	6.3
1078772		9.38	<0.01	0.24	0.74	15	110	0.25	0.04	19.00	0.02	17.20	2.6	7	1.89	5.4
1078773		9.61	<0.01	0.23	0.66	14	60	0.25	0.04	19.35	0.06	17.70	2.3	6	1.49	5.4
1078774		9.81	<0.01	0.07	0.52	19	60	0.21	0.03	19.30	<0.02	14.40	1.9	4	0.98	4.3
1078775		9.25	0.01	0.07	0.50	20	90	0.24	0.03	19.30	<0.02	14.65	1.9	4	0.74	4.2
1078776		9.53	0.01	0.17	0.47	30	90	0.21	0.03	19.65	<0.02	14.95	2.0	5	0.70	4.6
1078777		8.04	<0.01	0.01	0.07	7	40	0.05	0.02	19.75	0.05	1.43	1.3	2	0.23	2.1
1078778		9.91	<0.01	0.15	0.38	27	90	0.23	0.02	19.30	<0.02	12.40	1.8	5	0.40	3.8
1078779		9.40	<0.01	0.11	0.32	30	90	0.14	0.02	19.35	<0.02	11.05	1.6	4	0.29	3.5
1078780		4.99	<0.01	0.08	0.27	19	90	0.11	0.02	19.50	<0.02	9.69	1.5	4	0.22	2.9
1078781		3.19	<0.01	0.07	0.26	19	140	0.17	0.02	19.65	<0.02	9.65	1.4	3	0.22	2.7
1078782		8.85	<0.01	0.11	0.59	25	210	0.26	0.03	19.40	0.05	13.80	2.1	6	0.80	4.6
1078783		10.38	<0.01	0.17	0.38	33	110	0.17	0.02	19.65	<0.02	12.20	1.7	5	0.49	4.0
1078784		8.43	0.01	0.08	0.24	71	80	0.09	0.02	19.60	0.02	8.33	1.4	4	0.22	2.7
1078785		7.93	<0.01	<0.01	0.06	<5	10	<0.05	0.02	19.75	0.05	1.52	1.3	3	0.15	2.2
1078786		4.73	0.01	0.09	0.20	35	40	0.07	0.02	19.05	<0.02	7.32	1.4	4	0.14	2.6
1078787		0.23	3.93	1.56	3.23	743	400	0.80	3.89	2.02	2.07	38.7	7.2	52	6.80	73.1
1078788		8.47	0.01	0.10	0.23	39	60	0.10	0.02	19.45	<0.02	7.62	1.3	3	0.16	2.8
1078789		9.14	0.04	0.12	0.26	90	80	0.10	0.02	19.50	<0.02	10.35	1.4	3	0.17	3.3
1078790		8.96	<0.01	0.08	0.20	59	70	0.09	0.01	19.70	<0.02	8.93	1.3	3	0.13	3.1
1078791		8.97	0.01	0.06	0.12	69	40	0.08	0.01	19.60	<0.02	7.34	1.1	2	0.06	2.4
1078792		9.49	0.02	0.05	0.12	96	30	0.07	0.01	19.65	<0.02	5.36	1.2	2	0.05	2.1
1078793		9.14	0.03	0.17	0.16	137	50	0.10	0.02	19.75	<0.02	8.10	1.2	2	0.10	6.8
1078794		8.44	0.01	0.05	0.09	128	20	0.12	0.02	20.3	<0.02	5.38	1.1	2	0.08	2.5
1078795		4.80	<0.01	0.01	0.04	96	10	<0.05	0.01	19.60	<0.02	2.68	1.0	2	<0.05	1.2
1078796		9.23	<0.01	0.01	0.03	103	<10	<0.05	0.01	19.75	<0.02	1.64	1.0	2	<0.05	1.2



ALS Canada Ltd.  
 2103 Dollarton Hwy  
 North Vancouver BC V7H 0A7  
 Phone: 604 984 0221 Fax: 604 984 0218 www.alsglobal.com

To: STRATEGIC METALS LTD.  
 C/ O ARCHER, CATHRO & ASSOCIATES (1981)  
 LIMITED  
 1016- 510 W HASTINGS ST  
 VANCOUVER BC V6B 1L8

Page: 2 - B  
 Total # Pages: 2 (A - D)  
 Plus Appendix Pages  
 Finalized Date: 29- JUL- 2011  
 Account: MTT

Project: Midas Touch - CRAG

**CERTIFICATE OF ANALYSIS WH11122973**

Sample Description	Method Analyte Units LOR	ME- MS61	ME- MS61	ME- MS61	ME- MS61	Hg- CV41	ME- MS61	ME- MS61	ME- MS61	ME- MS61	ME- MS61	ME- MS61	ME- MS61	ME- MS61	ME- MS61	ME- MS61
		Fe %	Ga ppm	Ge ppm	Hf ppm	Hg ppm	In ppm	K %	La ppm	Li ppm	Mg %	Mn ppm	Mo ppm	Na %	Nb ppm	Ni ppm
I078761		0.83	1.62	<0.05	0.2	12.8	0.025	0.14	9.7	1.9	10.60	733	0.16	0.02	0.7	<0.2
I078762		1.00	1.94	<0.05	0.3	13.3	0.014	0.25	9.0	2.4	10.45	1000	0.23	0.02	1.0	2.4
I078763		0.71	1.13	0.05	<0.1	16.3	0.064	0.03	2.4	1.4	10.30	1060	0.08	0.01	0.1	<0.2
I078764		2.50	19.95	0.19	2.6	1.07	0.060	3.26	43.1	9.4	1.30	733	0.32	0.06	11.5	21.7
I078765		4.32	24.0	0.17	2.6	0.06	0.083	3.68	56.6	29.4	0.89	432	0.96	0.06	14.4	40.3
I078766		4.47	24.5	0.20	2.9	0.07	0.081	3.66	62.3	21.8	0.85	1200	0.61	0.07	14.8	39.5
I078767		3.63	25.6	0.21	3.0	0.08	0.070	3.72	64.1	20.2	0.65	1600	0.40	0.08	14.6	36.6
I078768		0.61	2.28	<0.05	0.4	0.29	0.007	0.38	11.4	1.9	10.65	579	0.11	0.02	1.5	1.6
I078769		0.48	1.35	<0.05	0.2	0.87	0.008	0.17	9.0	0.2	10.95	638	0.12	0.02	0.8	1.8
I078770		1.31	7.65	0.09	2.4	5.67	0.074	1.41	33.6	8.5	0.69	263	10.65	0.01	8.2	66.0
I078771		0.51	1.46	0.05	0.2	0.18	0.005	0.23	14.2	2.5	10.60	806	0.13	0.02	1.0	2.0
I078772		0.57	1.93	<0.05	0.3	0.12	0.007	0.31	14.2	2.9	10.70	892	0.09	0.02	1.4	3.5
I078773		0.61	1.73	0.06	0.3	0.05	0.005	0.29	14.8	2.6	11.30	812	0.08	0.03	1.2	2.6
I078774		0.42	1.42	0.06	0.2	0.40	0.006	0.22	12.1	2.3	11.30	639	0.09	0.03	1.0	1.6
I078775		0.41	1.41	0.07	0.2	0.52	<0.005	0.22	12.7	2.3	11.15	560	0.10	0.03	0.9	1.8
I078776		0.44	1.27	0.07	0.2	0.58	0.005	0.20	12.9	2.1	11.45	505	0.13	0.03	0.9	1.9
I078777		0.40	0.39	0.14	<0.1	<0.01	<0.005	0.03	0.8	1.0	12.15	179	0.12	0.01	0.3	1.4
I078778		0.40	1.14	0.10	0.2	0.54	0.005	0.16	10.4	2.0	11.30	618	0.12	0.03	0.7	1.6
I078779		0.34	0.97	0.11	0.1	0.63	<0.005	0.12	9.0	1.5	11.35	700	0.11	0.02	0.6	2.0
I078780		0.30	0.93	0.12	0.1	0.52	<0.005	0.10	8.2	1.7	11.60	537	0.09	0.03	0.5	1.7
I078781		0.27	0.92	0.17	0.1	0.49	<0.005	0.10	8.3	1.7	11.70	517	0.08	0.03	0.5	1.3
I078782		0.46	1.63	0.09	0.3	0.71	0.006	0.25	11.1	2.8	11.40	542	0.12	0.03	1.0	2.3
I078783		0.37	1.11	0.11	0.2	0.66	<0.005	0.15	10.6	2.0	11.60	531	0.12	0.03	0.8	2.5
I078784		0.29	0.81	0.14	0.1	0.99	<0.005	0.08	7.1	1.5	11.80	479	0.20	0.03	0.5	1.8
I078785		0.42	0.44	0.21	<0.1	<0.01	<0.005	0.03	0.8	0.9	12.10	179	0.11	0.01	0.3	2.7
I078786		0.29	0.74	0.18	0.1	1.15	<0.005	0.07	6.0	1.4	11.45	523	0.15	0.03	0.5	2.1
I078787		2.85	9.21	0.12	1.7	5.11	0.166	1.35	24.3	11.8	0.99	291	25.1	0.01	6.8	76.8
I078788		0.30	0.71	0.10	0.1	1.17	<0.005	0.08	6.2	1.4	11.55	574	0.11	0.02	0.5	1.4
I078789		0.37	0.79	0.12	0.1	1.88	<0.005	0.09	8.5	1.2	11.75	466	0.13	0.02	0.5	2.2
I078790		0.22	0.63	0.10	0.1	0.90	<0.005	0.06	7.1	1.1	11.80	440	0.16	0.02	0.4	1.4
I078791		0.34	0.52	0.14	0.1	1.28	<0.005	0.03	5.8	1.1	11.75	944	0.25	0.02	0.3	1.7
I078792		0.32	0.55	0.14	0.1	1.61	<0.005	0.03	4.5	0.9	11.80	945	0.21	0.02	0.3	1.5
I078793		0.87	0.61	0.09	0.1	2.05	<0.005	0.05	6.7	0.9	11.65	994	0.43	0.02	0.3	2.2
I078794		0.30	0.51	0.21	<0.1	1.68	<0.005	0.02	4.4	0.8	11.95	653	0.17	0.02	0.2	2.5
I078795		0.12	0.38	0.21	<0.1	0.84	<0.005	0.01	2.0	0.5	11.90	366	0.08	0.02	0.1	1.8
I078796		0.09	0.39	0.24	<0.1	0.37	<0.005	<0.01	1.3	0.5	12.10	327	0.08	0.02	0.1	2.4



ALS Canada Ltd.  
 2103 Dollarton Hwy  
 North Vancouver BC V7H 0A7  
 Phone: 604 984 0221 Fax: 604 984 0218 www.alsglobal.com

To: STRATEGIC METALS LTD.  
 C/ O ARCHER, CATHRO & ASSOCIATES (1981)  
 LIMITED  
 1016- 510 W HASTINGS ST  
 VANCOUVER BC V6B 1L8

Page: 2 - C  
 Total # Pages: 2 (A - D)  
 Plus Appendix Pages  
 Finalized Date: 29- JUL- 2011  
 Account: MTT

Project: Midas Touch - CRAG

**CERTIFICATE OF ANALYSIS WH11122973**

Sample Description	Method Analyte Units LOR	ME- MS61	ME- MS61	ME- MS61	ME- MS61	ME- MS61	ME- MS61	ME- MS61	ME- MS61	ME- MS61	ME- MS61	ME- MS61	ME- MS61	ME- MS61	ME- MS61	
		P	Pb	Rb	Re	S	Sb	Sc	Se	Sn	Sr	Ta	Te	Th	Ti	Tl
		ppm	ppm	ppm	ppm	%	ppm	ppm	ppm	ppm	ppm	ppm	ppm	ppm	%	ppm
		10	0.5	0.1	0.002	0.01	0.05	0.1	1	0.2	0.2	0.05	0.05	0.2	0.005	0.02
1078761		450	4230	5.5	<0.002	1.25	13.05	1.2	4	0.5	83.8	0.05	<0.05	0.9	0.016	8.27
1078762		500	641	9.7	<0.002	1.02	3.17	1.5	3	0.3	89.3	0.07	<0.05	1.4	0.025	4.39
1078763		90	>10000	1.0	<0.002	1.19	108.5	1.1	5	0.4	56.3	<0.05	<0.05	0.2	<0.005	12.90
1078764		340	64.7	101.0	<0.002	0.78	3.04	12.2	1	2.5	64.1	1.00	<0.05	16.9	0.309	1.71
1078765		310	11.2	158.5	<0.002	0.39	1.04	17.4	2	3.1	77.4	1.13	<0.05	16.3	0.403	1.09
1078766		360	26.4	157.5	<0.002	0.34	0.94	17.5	2	3.2	83.2	1.16	<0.05	18.6	0.393	1.32
1078767		430	23.2	139.5	<0.002	0.52	0.70	15.9	2	3.3	95.2	1.13	<0.05	20.5	0.376	1.22
1078768		330	9.3	13.4	<0.002	0.05	0.72	1.8	2	0.3	96.1	0.11	<0.05	1.9	0.036	0.51
1078769		390	519	5.7	<0.002	0.22	2.67	1.1	2	0.2	94.8	0.06	<0.05	1.0	0.016	0.92
1078770		4020	5.2	121.0	0.041	1.31	19.15	6.6	10	1.9	143.5	0.62	0.59	6.7	0.206	14.45
1078771		490	105.0	7.3	<0.002	0.35	1.55	1.5	3	0.2	87.2	0.07	<0.05	1.3	0.020	1.30
1078772		390	10.2	10.2	<0.002	0.43	1.37	1.7	2	0.2	85.6	0.10	<0.05	1.7	0.027	1.21
1078773		500	20.9	9.2	<0.002	0.46	1.65	1.5	3	0.2	78.4	0.09	<0.05	1.6	0.025	1.09
1078774		450	8.5	7.2	<0.002	0.33	0.81	1.3	3	0.2	90.9	0.07	<0.05	1.2	0.020	0.91
1078775		450	8.4	6.8	<0.002	0.34	0.70	1.4	2	0.2	100.0	0.06	<0.05	1.1	0.017	0.96
1078776		440	18.0	6.2	<0.002	0.35	1.20	1.3	3	0.2	92.0	0.07	<0.05	1.1	0.019	1.06
1078777		190	1.4	1.7	<0.002	<0.01	<0.05	0.3	2	<0.2	46.7	<0.05	<0.05	<0.2	<0.005	<0.02
1078778		420	6.1	5.0	<0.002	0.27	0.62	1.0	2	<0.2	82.7	<0.05	<0.05	0.9	0.014	0.81
1078779		440	5.9	4.1	<0.002	0.22	0.67	0.9	2	<0.2	69.1	<0.05	<0.05	0.7	0.013	0.87
1078780		270	4.5	3.3	<0.002	0.18	0.51	0.9	3	<0.2	91.5	<0.05	<0.05	0.6	0.010	0.66
1078781		300	5.4	3.1	<0.002	0.18	0.63	0.9	3	<0.2	93.6	<0.05	<0.05	0.6	0.009	0.63
1078782		400	11.0	8.0	<0.002	0.40	1.56	1.4	3	0.2	98.3	0.07	<0.05	1.3	0.023	1.11
1078783		410	6.6	5.0	<0.002	0.28	0.99	1.0	3	0.2	88.2	0.05	<0.05	0.9	0.015	0.79
1078784		330	3.9	2.9	<0.002	0.18	0.41	0.7	2	<0.2	83.2	<0.05	<0.05	0.5	0.008	0.70
1078785		210	1.3	1.3	<0.002	<0.01	<0.05	0.4	3	<0.2	47.2	<0.05	<0.05	<0.2	<0.005	<0.02
1078786		370	4.4	2.3	<0.002	0.17	0.45	0.6	2	<0.2	68.5	<0.05	<0.05	0.5	0.009	0.84
1078787		840	19.4	113.5	0.046	1.91	27.0	5.8	8	3.4	53.4	0.50	0.84	5.4	0.171	5.54
1078788		310	4.6	2.5	<0.002	0.17	0.59	0.6	2	<0.2	60.8	<0.05	<0.05	0.5	0.009	0.84
1078789		320	6.6	2.7	<0.002	0.27	0.76	0.8	2	<0.2	68.8	<0.05	<0.05	0.6	0.009	1.41
1078790		320	4.3	2.1	<0.002	0.11	0.46	0.6	2	<0.2	66.2	<0.05	<0.05	0.5	0.007	0.63
1078791		350	3.7	1.1	<0.002	0.13	0.42	0.5	3	<0.2	56.7	<0.05	<0.05	0.3	<0.005	0.86
1078792		240	3.3	1.1	<0.002	0.12	0.40	0.4	2	<0.2	66.3	<0.05	<0.05	0.3	<0.005	1.17
1078793		380	22.1	1.8	<0.002	0.71	4.83	0.5	3	<0.2	66.7	<0.05	<0.05	0.4	0.005	2.44
1078794		280	3.9	0.8	<0.002	0.13	0.45	0.4	3	<0.2	71.8	<0.05	<0.05	0.2	<0.005	0.92
1078795		300	1.1	0.2	<0.002	0.03	0.16	0.2	2	<0.2	56.1	<0.05	<0.05	<0.2	<0.005	0.24
1078796		150	1.1	0.2	<0.002	0.02	0.14	0.2	2	<0.2	57.1	<0.05	<0.05	<0.2	<0.005	0.15



ALS Canada Ltd.  
 2103 Dollarton Hwy  
 North Vancouver BC V7H 0A7  
 Phone: 604 984 0221 Fax: 604 984 0218 www.alsglobal.com

To: STRATEGIC METALS LTD.  
 C/ O ARCHER, CATHRO & ASSOCIATES (1981)  
 LIMITED  
 1016- 510 W HASTINGS ST  
 VANCOUVER BC V6B 1L8

Page: 2 - D  
 Total # Pages: 2 (A - D)  
 Plus Appendix Pages  
 Finalized Date: 29- JUL- 2011  
 Account: MTT

Project: Midas Touch - CRAG

**CERTIFICATE OF ANALYSIS WH11122973**

Sample Description	Method Analyte Units LOR	ME- MS61	ME- MS61	ME- MS61	ME- MS61	ME- MS61	Pb- OG62	Zn- OG62	
		U	V	W	Y	Zn	Zr	Pb	Zn
		ppm	ppm	ppm	ppm	ppm	ppm	%	%
		0.1	1	0.1	0.1	2	0.5	0.001	0.001
1078761		1.6	4	0.4	5.1	>10000	6.7		1.220
1078762		1.6	12	0.6	6.1	2670	10.4		
1078763		0.4	4	0.1	3.0	>10000	1.0	1.700	1.360
1078764		2.7	65	1.7	17.4	224	84.3		
1078765		2.5	81	1.9	21.8	29	92.5		
1078766		2.9	77	1.8	22.7	30	101.5		
1078767		3.5	76	1.6	20.4	56	104.5		
1078768		1.1	8	0.4	5.1	21	13.5		
1078769		1.2	3	0.2	4.3	911	7.5		
1078770		8.5	384	39.5	30.3	270	83.4		
1078771		2.0	4	0.3	7.5	162	8.6		
1078772		2.0	6	0.2	7.3	8	11.3		
1078773		2.3	5	0.2	8.0	16	9.9		
1078774		2.3	4	0.3	6.6	4	7.8		
1078775		2.3	4	0.3	6.8	6	7.4		
1078776		2.5	4	0.3	6.7	4	7.0		
1078777		0.8	2	0.1	0.9	15	<0.5		
1078778		2.1	3	0.2	6.4	4	6.3		
1078779		2.2	3	0.2	6.1	4	5.5		
1078780		1.7	2	0.1	5.4	4	4.6		
1078781		1.7	2	0.2	5.1	3	4.6		
1078782		2.2	5	0.2	6.1	28	10.2		
1078783		2.1	3	0.2	6.1	5	6.3		
1078784		1.4	2	0.3	4.6	6	4.0		
1078785		0.6	2	0.1	0.9	14	<0.5		
1078786		1.3	2	0.2	3.7	3	4.2		
1078787		5.4	328	16.1	16.5	147	60.6		
1078788		1.5	2	0.2	3.9	4	3.8		
1078789		2.0	2	0.2	4.8	4	3.8		
1078790		1.9	2	0.1	4.5	3	3.1		
1078791		1.8	1	0.1	4.0	2	2.3		
1078792		1.9	1	0.1	3.1	2	2.2		
1078793		1.9	2	0.1	4.9	3	2.6		
1078794		1.7	2	0.1	3.9	4	1.6		
1078795		1.3	1	<0.1	2.2	<2	0.7		
1078796		1.4	<1	0.1	1.7	<2	0.6		





ALS Canada Ltd.  
2103 Dollarton Hwy  
North Vancouver BC V7H 0A7  
Phone: 604 984 0221 Fax: 604 984 0218 www.alsglobal.com

To: STRATEGIC METALS LTD.  
C/ O ARCHER, CATHRO & ASSOCIATES (1981)  
LIMITED  
1016- 510 W HASTINGS ST  
VANCOUVER BC V6B 1L8

Page: Appendix 1  
Total # Appendix Pages: 1  
Finalized Date: 29- JUL- 2011  
Account: MTT

Project: Midas Touch - CRAG

**CERTIFICATE OF ANALYSIS WH11122973**

Method	CERTIFICATE COMMENTS
ME- MS61 ME- MS61 Hg- CV41	Interference: Ca > 10% on ICP- MS As, ICP- AES results shown. REE's may not be totally soluble in this method. Detection limits on samples requiring dilutions due to interferences or high concentration levels have been increased according to the dilution factor.



ALS Canada Ltd.  
 2103 Dollarton Hwy  
 North Vancouver BC V7H 0A7  
 Phone: 604 984 0221 Fax: 604 984 0218 www.alsglobal.com

To: **STRATEGIC METALS LTD.**  
**C/ O ARCHER, CATHRO & ASSOCIATES (1981) LIMITED**  
**1016- 510 W HASTINGS ST**  
**VANCOUVER BC V6B 1L8**

Page: 1  
 Finalized Date: 29- JUL- 2011  
 Account: MTT

**CERTIFICATE WH11123615**

Project: Midas Touch - Rod North  
 P.O. No.:  
 This report is for 1 Rock sample submitted to our lab in Whitehorse, YT, Canada on 2- JUL- 2011.  
 The following have access to data associated with this certificate:

DOUG EATON BRUCE YOUNGMAN	SARAH EATON	JOAN MARIACHER
------------------------------	-------------	----------------

<b>SAMPLE PREPARATION</b>	
ALS CODE	DESCRIPTION
WEI- 21	Received Sample Weight
LOG- 22	Sample login - Rcd w/o BarCode
CRU- 31	Fine crushing - 70% <2mm
CRU- QC	Crushing QC Test
SPL- 21	Split sample - riffle splitter
PUL- 31	Pulverize split to 85% < 75 um

<b>ANALYTICAL PROCEDURES</b>		
ALS CODE	DESCRIPTION	INSTRUMENT
Au- TL44	Trace Level Au - 50 g AR	ICP- MS
ME- MS41	51 anal. aqua regia ICPMS	

To: **STRATEGIC METALS LTD.**  
**ATTN: JOAN MARIACHER**  
**C/ O ARCHER, CATHRO & ASSOCIATES (1981) LIMITED**  
**1016- 510 W HASTINGS ST**  
**VANCOUVER BC V6B 1L8**

This is the Final Report and supersedes any preliminary report with this certificate number. Results apply to samples as submitted. All pages of this report have been checked and approved for release.

**Signature:**   
 Colin Ramshaw, Vancouver Laboratory Manager



ALS Canada Ltd.  
 2103 Dollarton Hwy  
 North Vancouver BC V7H 0A7  
 Phone: 604 984 0221 Fax: 604 984 0218 www.alsglobal.com

To: STRATEGIC METALS LTD.  
 C/ O ARCHER, CATHRO & ASSOCIATES (1981)  
 LIMITED  
 1016- 510 W HASTINGS ST  
 VANCOUVER BC V6B 1L8

Page: 2 - A  
 Total # Pages: 2 (A - D)  
 Plus Appendix Pages  
 Finalized Date: 29- JUL- 2011  
 Account: MTT

Project: Midas Touch - Rod North

**CERTIFICATE OF ANALYSIS WH11123615**

Sample Description	Method Analyte Units LOR	WEI- 21 Recvd Wt. kg	Au- TL44 Au ppm	ME- MS41 Ag ppm	ME- MS41 Al %	ME- MS41 As ppm	ME- MS41 Au ppm	ME- MS41 B ppm	ME- MS41 Ba ppm	ME- MS41 Be ppm	ME- MS41 Bi ppm	ME- MS41 Ca %	ME- MS41 Cd ppm	ME- MS41 Ce ppm	ME- MS41 Co ppm	ME- MS41 Cr ppm
C386151		0.02	0.001	0.01	0.01	0.1	0.2	10	10	0.05	0.01	0.01	0.01	0.02	0.1	1
		0.30	0.003	0.07	0.75	42.3	<0.2	<10	180	0.27	0.11	0.47	4.18	14.20	50.7	12



ALS Canada Ltd.  
 2103 Dollarton Hwy  
 North Vancouver BC V7H 0A7  
 Phone: 604 984 0221 Fax: 604 984 0218 www.alsglobal.com

To: STRATEGIC METALS LTD.  
 C/ O ARCHER, CATHRO & ASSOCIATES (1981)  
 LIMITED  
 1016- 510 W HASTINGS ST  
 VANCOUVER BC V6B 1L8

Page: 2 - B  
 Total # Pages: 2 (A - D)  
 Plus Appendix Pages  
 Finalized Date: 29- JUL- 2011  
 Account: MTT

Project: Midas Touch - Rod North

**CERTIFICATE OF ANALYSIS WH11123615**

Sample Description	Method Analyte Units LOR	ME- MS41 Cs ppm 0.05	ME- MS41 Cu ppm 0.2	ME- MS41 Fe % 0.01	ME- MS41 Ga ppm 0.05	ME- MS41 Ge ppm 0.05	ME- MS41 Hf ppm 0.02	ME- MS41 Hg ppm 0.01	ME- MS41 In ppm 0.005	ME- MS41 K % 0.01	ME- MS41 La ppm 0.2	ME- MS41 Li ppm 0.1	ME- MS41 Mg % 0.01	ME- MS41 Mn ppm 5	ME- MS41 Mo ppm 0.05	ME- MS41 Na % 0.01
C386151		1.34	30.2	15.65	2.25	0.19	0.04	0.08	0.011	0.14	8.2	8.9	0.41	5290	2.33	0.01



ALS Canada Ltd.  
 2103 Dollarton Hwy  
 North Vancouver BC V7H 0A7  
 Phone: 604 984 0221 Fax: 604 984 0218 www.alsglobal.com

To: STRATEGIC METALS LTD.  
 C/ O ARCHER, CATHRO & ASSOCIATES (1981)  
 LIMITED  
 1016- 510 W HASTINGS ST  
 VANCOUVER BC V6B 1L8

Page: 2 - C  
 Total # Pages: 2 (A - D)  
 Plus Appendix Pages  
 Finalized Date: 29- JUL- 2011  
 Account: MTT

Project: Midas Touch - Rod North

**CERTIFICATE OF ANALYSIS WH11123615**

Sample Description	Method Analyte Units LOR	ME- MS41 Nb ppm 0.05	ME- MS41 Ni ppm 0.2	ME- MS41 P ppm 10	ME- MS41 Pb ppm 0.2	ME- MS41 Rb ppm 0.1	ME- MS41 Re ppm 0.001	ME- MS41 S % 0.01	ME- MS41 Sb ppm 0.05	ME- MS41 Sc ppm 0.1	ME- MS41 Se ppm 0.2	ME- MS41 Sn ppm 0.2	ME- MS41 Sr ppm 0.2	ME- MS41 Ta ppm 0.01	ME- MS41 Te ppm 0.01	ME- MS41 Th ppm 0.2
C386151		0.16	142.5	580	6.5	5.9	0.002	0.14	0.73	2.3	0.6	0.2	129.5	<0.01	0.05	1.9



ALS Canada Ltd.  
 2103 Dollarton Hwy  
 North Vancouver BC V7H 0A7  
 Phone: 604 984 0221 Fax: 604 984 0218 www.alsglobal.com

To: STRATEGIC METALS LTD.  
 C/ O ARCHER, CATHRO & ASSOCIATES (1981)  
 LIMITED  
 1016- 510 W HASTINGS ST  
 VANCOUVER BC V6B 1L8

Page: 2 - D  
 Total # Pages: 2 (A - D)  
 Plus Appendix Pages  
 Finalized Date: 29- JUL- 2011  
 Account: MTT

Project: Midas Touch - Rod North

**CERTIFICATE OF ANALYSIS WH11123615**

Sample Description	Method Analyte Units LOR	ME- MS41 Ti %	ME- MS41 Tl ppm	ME- MS41 U ppm	ME- MS41 V ppm	ME- MS41 W ppm	ME- MS41 Y ppm	ME- MS41 Zn ppm	ME- MS41 Zr ppm
C386151		<0.005	0.39	12.45	16	<0.05	6.17	1130	2.1



ALS Canada Ltd.  
2103 Dollarton Hwy  
North Vancouver BC V7H 0A7  
Phone: 604 984 0221 Fax: 604 984 0218 www.alsglobal.com

To: STRATEGIC METALS LTD.  
C/ O ARCHER, CATHRO & ASSOCIATES (1981)  
LIMITED  
1016- 510 W HASTINGS ST  
VANCOUVER BC V6B 1L8

Page: Appendix 1  
Total # Appendix Pages: 1  
Finalized Date: 29- JUL- 2011  
Account: MTT

Project: Midas Touch - Rod North

**CERTIFICATE OF ANALYSIS WH11123615**

Method	CERTIFICATE COMMENTS
ME- MS41	Gold determinations by this method are semi- quantitative due to the small sample weight used (0.5g).



ALS Canada Ltd.  
 2103 Dollarton Hwy  
 North Vancouver BC V7H 0A7  
 Phone: 604 984 0221 Fax: 604 984 0218 www.alsglobal.com

To: **STRATEGIC METALS LTD.**  
**C/ O ARCHER, CATHRO & ASSOCIATES (1981) LIMITED**  
**1016- 510 W HASTINGS ST**  
**VANCOUVER BC V6B 1L8**

Page: 1  
 Finalized Date: 1- AUG- 2011  
 Account: MTT

**CERTIFICATE WH11123616**

Project: Midas Touch- Rod North  
 P.O. No.:  
 This report is for 92 Soil samples submitted to our lab in Whitehorse, YT, Canada on 2- JUL- 2011.  
 The following have access to data associated with this certificate:

DOUG EATON BRUCE YOUNGMAN	SARAH EATON	JOAN MARIACHER
------------------------------	-------------	----------------

<b>SAMPLE PREPARATION</b>	
ALS CODE	DESCRIPTION
WEI- 21	Received Sample Weight
LOG- 22	Sample login - Rcd w/o BarCode
SCR- 41	Screen to - 180um and save both

<b>ANALYTICAL PROCEDURES</b>		
ALS CODE	DESCRIPTION	INSTRUMENT
Au- TL43	Trace Level Au - 25g AR	ICP- MS
ME- MS41	51 anal. aqua regia ICPMS	

To: **STRATEGIC METALS LTD.**  
**ATTN: JOAN MARIACHER**  
**C/ O ARCHER, CATHRO & ASSOCIATES (1981) LIMITED**  
**1016- 510 W HASTINGS ST**  
**VANCOUVER BC V6B 1L8**

This is the Final Report and supersedes any preliminary report with this certificate number. Results apply to samples as submitted. All pages of this report have been checked and approved for release.

**Signature:**   
 Colin Ramshaw, Vancouver Laboratory Manager





ALS Canada Ltd.  
 2103 Dollarton Hwy  
 North Vancouver BC V7H 0A7  
 Phone: 604 984 0221 Fax: 604 984 0218 www.alsglobal.com

To: STRATEGIC METALS LTD.  
 C/ O ARCHER, CATHRO & ASSOCIATES (1981)  
 LIMITED  
 1016- 510 W HASTINGS ST  
 VANCOUVER BC V6B 1L8

Page: 2 - A  
 Total # Pages: 4 (A - D)  
 Plus Appendix Pages  
 Finalized Date: 1- AUG- 2011  
 Account: MTT

Project: Midas Touch- Rod North

**CERTIFICATE OF ANALYSIS WH1123616**

Sample Description	Method Analyte Units LOR	WEI- 21	Au- TL43	ME- MS41	ME- MS41	ME- MS41	ME- MS41	ME- MS41	ME- MS41	ME- MS41	ME- MS41	ME- MS41	ME- MS41	ME- MS41	ME- MS41	ME- MS41
		Recvd Wt. kg	Au ppm	Ag ppm	Al %	As ppm	Au ppm	B ppm	Ba ppm	Be ppm	Bi ppm	Ca %	Cd ppm	Ce ppm	Co ppm	Cr ppm
		0.02	0.001	0.01	0.01	0.1	0.2	10	10	0.05	0.01	0.01	0.01	0.02	0.1	1
CC152878		0.24	0.001	0.19	0.77	15.1	<0.2	90	120	0.43	0.13	2.30	1.44	11.65	151.0	854
CC152879		0.15	0.001	0.20	0.43	9.7	<0.2	30	100	0.27	0.09	1.33	1.10	9.60	72.5	407
CC152880		0.27	0.001	0.26	0.51	9.6	<0.2	30	150	0.30	0.09	1.33	1.32	10.80	75.3	414
CC152881		0.26	0.001	0.22	0.54	9.9	<0.2	30	120	0.27	0.07	1.26	0.95	11.20	91.5	462
CC152882		0.24	0.001	0.12	0.29	5.0	<0.2	40	100	0.13	0.04	1.23	1.05	4.66	95.5	472
CC152883		0.29	0.001	1.04	0.61	15.0	<0.2	<10	1550	0.41	0.41	0.59	3.29	25.0	7.0	24
CC116351		0.24	0.006	1.13	0.61	14.8	<0.2	<10	1540	0.42	0.41	0.58	3.33	25.4	7.0	20
CC116352		0.55	0.007	0.87	0.52	24.0	<0.2	<10	500	0.50	0.23	1.48	2.82	38.9	14.2	16
CC116353		0.46	0.006	0.92	0.60	24.0	<0.2	<10	550	0.52	0.23	1.37	5.81	41.9	14.1	18
CC116354		0.39	0.005	0.73	0.65	18.2	<0.2	<10	760	0.43	0.19	1.72	3.40	38.8	11.3	19
CC116355		0.34	0.002	0.22	1.07	24.3	<0.2	<10	240	0.70	0.23	1.55	0.71	25.5	21.0	119
CC116356		0.45	0.003	0.35	0.92	23.0	<0.2	<10	430	0.61	0.20	1.51	1.23	27.2	18.0	83
CC116357		0.45	0.003	0.38	0.88	15.7	<0.2	<10	480	0.47	0.17	1.49	1.49	31.2	12.9	35
CC116358		0.25	0.004	0.48	0.86	14.7	<0.2	<10	470	0.46	0.16	2.30	1.73	28.9	12.3	33
CC116359		0.35	0.005	0.48	0.99	16.3	<0.2	<10	380	0.50	0.19	1.15	1.33	32.7	14.5	38
CC116360		0.45	0.003	0.29	1.01	17.0	<0.2	<10	370	0.46	0.18	0.91	1.01	37.6	14.2	38
CC116361		0.53	0.003	0.30	1.06	13.4	<0.2	<10	380	0.43	0.18	0.91	1.01	32.7	12.6	33
CC116342		0.33	0.004	0.49	0.82	18.8	<0.2	<10	170	0.29	0.21	0.45	0.99	54.0	18.5	21
CC116343		0.28	0.005	0.61	0.96	15.0	<0.2	<10	400	0.42	0.18	1.06	0.52	38.7	10.5	15
CC116344		0.34	0.008	0.64	1.09	9.1	<0.2	<10	380	0.48	0.16	0.89	0.73	27.0	9.3	23
CC116345		0.24	0.014	0.61	1.01	15.3	<0.2	<10	300	0.44	0.28	0.55	0.47	39.0	22.8	18
CC116346		0.21	0.009	0.09	0.93	16.3	<0.2	<10	250	0.34	0.22	0.10	0.24	28.7	19.6	20
CC116347		0.21	0.007	0.64	0.83	13.6	<0.2	<10	290	0.40	0.20	0.53	0.68	31.0	15.0	17
CC116348		0.23	0.005	0.45	1.61	13.9	<0.2	<10	330	0.50	0.23	0.68	0.50	71.9	24.0	17
CC152781		0.14	0.009	0.13	1.34	10.1	<0.2	<10	180	1.07	0.28	1.54	0.62	16.55	15.0	27
CC152782		0.21	0.003	0.10	1.97	14.7	<0.2	<10	340	1.19	0.18	0.60	0.45	49.4	42.9	197
CC152783		0.28	0.002	0.05	1.41	5.5	<0.2	<10	190	0.39	0.21	0.22	0.24	14.40	23.7	383
CC152784		0.25	0.002	0.37	2.47	9.5	<0.2	<10	790	1.50	0.11	0.38	0.74	69.2	33.8	184
CC152785		0.22	0.001	0.06	2.12	15.7	<0.2	<10	240	0.65	0.30	0.24	0.14	50.5	18.6	67
CC152786		0.17	0.004	0.14	1.37	26.1	<0.2	<10	180	0.44	0.32	0.10	0.61	25.8	14.6	32
CC152787		0.14	0.003	0.13	1.12	33.1	<0.2	<10	120	0.49	0.33	0.08	0.66	23.6	14.0	25
CC152788		0.31	0.005	0.33	0.66	49.0	<0.2	<10	720	0.30	0.36	0.23	2.37	19.90	28.6	13
CC152789		0.18	0.003	0.08	1.65	140.5	<0.2	<10	280	0.89	0.34	0.14	0.62	39.3	28.5	37
CC152790		0.24	0.002	0.05	1.44	13.9	<0.2	<10	120	1.37	0.59	0.02	0.13	12.55	28.1	21
CC152791		0.21	0.004	1.85	2.73	48.4	<0.2	<10	190	1.90	0.72	0.17	2.82	40.1	40.0	44
CC152792		0.22	0.002	0.50	1.97	20.8	<0.2	<10	280	1.17	0.44	0.16	1.21	34.8	26.3	31
CC152793		0.27	0.002	0.58	1.89	22.7	<0.2	<10	270	1.40	0.39	0.15	1.23	37.6	29.8	31
CC152794		0.20	0.006	0.21	1.43	19.2	<0.2	<10	540	0.78	0.29	0.19	1.89	29.0	14.6	27
CC152795		0.19	0.006	0.14	0.96	17.2	<0.2	<10	340	0.43	0.35	0.05	0.40	28.3	14.4	20
CC152796		0.38	0.020	1.13	0.96	51.6	<0.2	<10	1180	0.73	0.34	0.37	1.67	45.9	32.7	21



ALS Canada Ltd.  
 2103 Dollarton Hwy  
 North Vancouver BC V7H 0A7  
 Phone: 604 984 0221 Fax: 604 984 0218 www.alsglobal.com

To: STRATEGIC METALS LTD.  
 C/ O ARCHER, CATHRO & ASSOCIATES (1981)  
 LIMITED  
 1016- 510 W HASTINGS ST  
 VANCOUVER BC V6B 1L8

Page: 2 - B  
 Total # Pages: 4 (A - D)  
 Plus Appendix Pages  
 Finalized Date: 1- AUG- 2011  
 Account: MTT

Project: Midas Touch- Rod North

**CERTIFICATE OF ANALYSIS WH11123616**

Sample Description	Method Analyte Units LOR	ME- MS41	ME- MS41	ME- MS41	ME- MS41	ME- MS41	ME- MS41	ME- MS41	ME- MS41	ME- MS41	ME- MS41	ME- MS41	ME- MS41	ME- MS41	ME- MS41	ME- MS41
		Cs ppm	Cu ppm	Fe %	Ga ppm	Ge ppm	Hf ppm	Hg ppm	In ppm	K %	La ppm	Li ppm	Mg %	Mn ppm	Mo ppm	Na %
CC152878		1.10	49.2	9.79	2.21	0.19	0.05	0.13	0.021	0.04	5.2	9.8	>25.0	1240	1.09	<0.01
CC152879		1.09	28.0	5.57	1.22	0.11	0.04	0.43	0.012	0.04	5.0	6.5	12.75	667	1.70	<0.01
CC152880		1.03	33.3	5.74	1.45	0.09	0.04	0.11	0.014	0.04	5.9	7.2	13.80	673	1.71	<0.01
CC152881		0.80	27.8	7.30	1.53	0.12	0.04	0.11	0.012	0.04	6.0	7.9	14.45	739	1.18	<0.01
CC152882		0.53	18.6	7.62	0.69	0.09	0.03	0.06	0.009	0.03	2.6	3.0	17.60	741	0.67	<0.01
CC152883		1.04	94.7	2.91	1.89	0.07	0.03	0.38	0.033	0.13	15.4	4.8	0.18	342	7.26	0.02
CC116351		1.03	96.4	2.90	1.87	0.07	0.03	0.36	0.039	0.13	16.2	4.9	0.16	336	7.49	0.02
CC116352		1.97	127.0	3.34	1.63	0.09	0.04	0.42	0.039	0.14	22.5	7.1	0.40	598	12.45	0.01
CC116353		2.13	121.0	3.27	1.85	0.09	0.04	0.41	0.046	0.14	23.7	7.6	0.40	506	12.45	0.01
CC116354		1.97	90.1	2.77	2.06	0.08	0.05	0.33	0.041	0.14	23.1	8.6	0.58	421	8.56	0.01
CC116355		3.45	52.5	3.86	3.29	0.07	0.06	0.23	0.030	0.08	13.7	18.6	2.65	600	2.16	0.01
CC116356		2.84	61.2	3.50	2.80	0.07	0.05	0.22	0.029	0.09	15.3	15.6	1.95	544	3.81	0.01
CC116357		2.46	50.4	3.04	2.65	0.07	0.06	0.21	0.028	0.11	18.7	15.7	0.90	485	4.97	0.01
CC116358		2.30	52.1	2.77	2.55	0.07	0.06	0.28	0.028	0.10	17.0	14.6	0.93	561	4.56	0.01
CC116359		2.92	60.6	3.20	2.95	0.07	0.07	0.37	0.035	0.13	19.9	16.7	0.74	436	3.84	0.01
CC116360		3.01	51.7	3.60	3.00	0.07	0.06	0.18	0.031	0.12	21.4	18.8	0.81	451	4.31	0.01
CC116361		2.23	50.6	3.68	2.76	0.07	0.07	0.16	0.026	0.10	18.7	17.3	0.76	469	3.68	0.01
CC116342		4.68	91.1	4.06	2.65	0.09	0.02	0.22	0.034	0.09	30.9	13.8	0.36	456	9.06	<0.01
CC116343		3.25	61.2	3.57	2.85	0.08	0.14	0.45	0.036	0.10	24.1	14.2	0.36	271	4.60	0.01
CC116344		1.48	67.6	2.37	3.07	0.06	0.09	0.21	0.033	0.15	15.6	18.4	0.55	504	3.78	0.01
CC116345		5.63	136.5	3.94	3.00	0.11	0.08	0.20	0.040	0.19	25.2	19.9	0.51	1760	4.15	<0.01
CC116346		4.14	92.0	3.99	4.11	<0.05	0.05	0.06	0.037	0.13	15.1	14.4	0.21	2820	5.54	<0.01
CC116347		2.68	101.5	3.21	2.66	0.08	0.08	0.16	0.035	0.15	18.1	16.5	0.56	696	6.98	<0.01
CC116348		14.25	91.7	6.72	4.16	0.13	0.09	0.22	0.053	0.11	37.8	27.0	0.65	421	3.84	0.01
CC152781		2.60	49.8	4.99	3.67	0.06	0.06	0.10	0.048	0.07	8.7	13.4	0.65	1740	1.03	0.01
CC152782		3.00	80.2	5.94	7.55	0.10	0.06	0.12	0.044	0.12	22.9	19.7	3.23	1150	1.18	0.01
CC152783		1.47	19.6	4.44	4.47	<0.05	<0.02	0.02	0.024	0.06	7.4	13.8	1.36	810	1.31	<0.01
CC152784		7.23	60.5	5.79	9.60	0.10	0.03	0.05	0.069	0.15	27.5	43.5	1.56	1380	2.38	0.01
CC152785		6.92	28.8	5.35	8.46	0.06	<0.02	0.03	0.048	0.05	19.4	39.3	0.93	1200	1.96	<0.01
CC152786		2.31	59.7	3.50	5.69	<0.05	<0.02	0.07	0.036	0.09	14.4	12.1	0.36	1700	2.56	<0.01
CC152787		2.79	45.1	4.22	4.30	<0.05	<0.02	0.07	0.029	0.08	12.9	6.7	0.18	1380	2.88	<0.01
CC152788		2.83	94.1	2.77	2.89	<0.05	0.12	0.11	0.034	0.08	9.3	3.4	0.10	9650	5.43	0.01
CC152789		13.65	48.3	4.54	5.39	0.06	0.02	0.11	0.039	0.09	18.5	26.3	0.47	3270	4.86	<0.01
CC152790		8.55	49.5	4.73	4.73	<0.05	0.04	0.02	0.030	0.07	5.4	29.1	0.34	1820	1.91	<0.01
CC152791		14.50	147.5	8.59	8.47	0.09	0.15	0.20	0.084	0.14	21.9	38.6	0.70	2470	14.35	0.01
CC152792		13.90	65.8	5.26	5.55	0.06	0.08	0.07	0.040	0.09	16.4	47.9	0.69	2220	3.15	0.01
CC152793		14.75	67.2	5.05	5.54	0.08	0.07	0.09	0.046	0.09	16.9	50.5	0.67	2120	3.37	0.01
CC152794		5.18	119.5	3.84	6.04	0.07	<0.02	0.06	0.044	0.20	15.1	19.1	0.53	1300	6.14	0.01
CC152795		10.85	87.3	4.10	5.20	0.05	0.02	0.05	0.040	0.13	15.1	10.1	0.21	695	4.63	<0.01
CC152796		10.75	200	5.22	2.92	0.11	0.05	0.32	0.056	0.21	30.2	14.5	0.36	2370	7.84	0.01

\*\*\*\*\* See Appendix Page for comments regarding this certificate \*\*\*\*\*



ALS Canada Ltd.  
 2103 Dollarton Hwy  
 North Vancouver BC V7H 0A7  
 Phone: 604 984 0221 Fax: 604 984 0218 www.alsglobal.com

To: STRATEGIC METALS LTD.  
 C/ O ARCHER, CATHRO & ASSOCIATES (1981)  
 LIMITED  
 1016- 510 W HASTINGS ST  
 VANCOUVER BC V6B 1L8

Page: 2 - C  
 Total # Pages: 4 (A - D)  
 Plus Appendix Pages  
 Finalized Date: 1- AUG- 2011  
 Account: MTT

Project: Midas Touch- Rod North

**CERTIFICATE OF ANALYSIS WH11123616**

Sample Description	Method Analyte Units LOR	ME- MS41	ME- MS41	ME- MS41	ME- MS41	ME- MS41	ME- MS41	ME- MS41	ME- MS41	ME- MS41	ME- MS41	ME- MS41	ME- MS41	ME- MS41	ME- MS41	
		Nb	Ni	P	Pb	Rb	Re	S	Sb	Sc	Se	Sn	Sr	Ta	Te	Th
		ppm	ppm	ppm	ppm	ppm	ppm	%	ppm	ppm	ppm	ppm	ppm	ppm	ppm	ppm
CC152878		0.09	2500	490	93.2	2.9	0.001	0.11	0.46	9.4	0.7	0.2	94.8	<0.01	0.03	1.3
CC152879		0.19	1180	380	67.2	2.9	0.001	0.05	0.65	4.6	0.6	0.2	55.0	<0.01	0.02	1.1
CC152880		0.26	1170	510	26.7	3.5	0.001	0.05	0.80	5.2	0.9	0.2	54.3	<0.01	0.04	1.2
CC152881		0.26	1395	480	78.6	3.0	0.001	0.04	0.63	5.1	0.4	0.2	50.1	<0.01	0.04	1.1
CC152882		0.08	1545	270	30.2	2.2	0.001	0.04	0.33	4.4	0.4	<0.2	38.8	<0.01	0.01	0.6
CC152883		0.14	80.1	2380	24.9	8.8	0.002	0.23	3.53	2.8	2.8	0.4	168.0	<0.01	0.16	1.1
CC116351		0.13	75.6	2440	25.6	9.2	0.001	0.23	3.64	2.8	3.4	0.4	169.0	<0.01	0.15	1.1
CC116352		0.14	83.0	2930	34.6	9.3	0.003	0.15	5.08	4.5	3.1	0.4	99.9	<0.01	0.10	2.2
CC116353		0.13	138.5	2980	31.1	9.8	0.004	0.14	5.36	4.1	3.4	0.5	127.5	<0.01	0.15	2.5
CC116354		0.17	88.3	2890	24.4	9.0	0.004	0.10	3.85	3.9	3.0	0.4	114.5	<0.01	0.10	2.9
CC116355		0.61	215	1260	16.3	7.3	0.001	0.06	0.93	4.3	1.2	0.3	54.9	<0.01	0.06	2.3
CC116356		0.48	171.0	1630	18.9	7.7	0.002	0.07	1.73	4.2	1.7	0.3	72.5	<0.01	0.08	2.6
CC116357		0.17	80.9	1960	13.4	9.4	0.003	0.06	1.63	3.4	1.6	0.3	52.6	<0.01	0.05	2.1
CC116358		0.19	79.9	1720	12.7	9.3	0.004	0.07	1.73	3.4	2.1	0.3	62.5	<0.01	0.06	1.7
CC116359		0.22	88.2	1910	14.3	11.0	0.004	0.09	1.53	4.0	2.0	0.3	51.8	<0.01	0.06	2.0
CC116360		0.15	82.2	2120	14.3	10.5	0.002	0.05	1.37	3.6	1.4	0.3	43.0	<0.01	0.07	2.6
CC116361		0.15	64.2	1990	13.6	8.9	0.002	0.06	1.25	3.2	1.3	0.3	36.8	<0.01	0.05	2.2
CC116342		0.09	65.6	2310	16.5	7.6	0.001	0.03	2.01	3.7	1.7	0.2	28.1	<0.01	0.08	3.0
CC116343		0.15	35.9	1610	12.4	9.4	0.002	0.08	1.27	3.4	2.3	0.3	53.5	<0.01	0.06	1.5
CC116344		0.21	37.0	1390	9.0	11.3	0.001	0.05	1.54	5.2	1.5	0.3	36.6	<0.01	0.09	1.7
CC116345		0.07	50.1	1690	19.7	11.9	0.002	0.04	2.90	7.0	1.8	0.3	26.9	<0.01	0.22	3.1
CC116346		0.11	32.5	1490	15.1	14.6	<0.001	0.05	2.70	2.8	0.9	0.4	8.3	<0.01	0.22	0.8
CC116347		0.09	44.4	1350	14.3	9.8	0.002	0.04	2.06	4.0	1.5	0.3	26.4	<0.01	0.11	1.4
CC116348		0.12	41.8	2370	22.2	8.9	0.001	0.04	1.31	4.3	2.0	0.3	35.7	0.01	0.08	2.8
CC152781		0.24	32.6	1370	15.1	7.5	0.001	0.15	0.59	6.7	1.6	0.3	25.9	<0.01	0.07	0.7
CC152782		1.80	294	1650	11.3	9.2	<0.001	0.07	0.56	6.9	0.7	0.5	45.2	0.01	0.10	1.0
CC152783		0.22	213	1610	8.6	10.8	0.001	0.07	0.41	1.4	0.2	0.5	12.9	<0.01	0.06	0.3
CC152784		3.06	87.3	1440	9.7	24.7	0.001	0.10	1.42	2.9	1.3	0.7	33.5	0.01	0.04	0.2
CC152785		0.77	37.4	1480	20.1	11.0	0.001	0.07	0.56	2.4	0.6	0.6	27.9	<0.01	0.04	0.5
CC152786		0.17	27.7	1640	18.4	10.9	0.001	0.09	1.53	0.5	1.1	0.5	22.7	<0.01	0.12	0.2
CC152787		0.29	26.2	1180	23.2	10.9	<0.001	0.07	1.10	0.6	0.6	0.5	12.2	<0.01	0.07	0.2
CC152788		0.06	40.1	2730	39.0	7.7	<0.001	0.14	1.99	0.6	1.2	0.3	45.4	<0.01	0.20	0.2
CC152789		0.23	44.5	1500	54.4	14.3	<0.001	0.06	1.43	1.4	1.2	0.5	18.9	<0.01	0.08	0.5
CC152790		0.21	29.9	690	59.1	9.6	0.001	0.03	0.69	2.5	0.4	0.4	11.0	<0.01	0.05	2.1
CC152791		0.46	80.6	2590	76.2	19.1	0.003	0.13	7.91	2.9	4.7	0.8	20.5	0.01	0.30	1.6
CC152792		0.21	51.7	1510	50.2	9.8	0.001	0.12	1.31	3.2	1.3	0.4	33.2	<0.01	0.09	3.1
CC152793		0.22	51.7	1420	49.3	10.2	0.001	0.11	1.24	3.4	1.4	0.4	32.7	<0.01	0.07	3.2
CC152794		0.10	28.0	4360	22.8	22.3	0.001	0.15	2.48	0.3	1.4	0.5	33.5	<0.01	0.11	0.2
CC152795		0.20	28.1	1840	22.8	21.7	<0.001	0.06	1.82	0.6	1.2	0.5	16.7	<0.01	0.12	0.2
CC152796		0.11	74.3	2140	33.5	16.4	0.002	0.06	4.52	7.3	3.4	0.4	85.9	<0.01	0.26	2.4



ALS Canada Ltd.  
 2103 Dollarton Hwy  
 North Vancouver BC V7H 0A7  
 Phone: 604 984 0221 Fax: 604 984 0218 www.alsglobal.com

To: STRATEGIC METALS LTD.  
 C/ O ARCHER, CATHRO & ASSOCIATES (1981)  
 LIMITED  
 1016- 510 W HASTINGS ST  
 VANCOUVER BC V6B 1L8

Page: 2 - D  
 Total # Pages: 4 (A - D)  
 Plus Appendix Pages  
 Finalized Date: 1- AUG- 2011  
 Account: MTT

Project: Midas Touch- Rod North

**CERTIFICATE OF ANALYSIS WH11123616**

Sample Description	Method Analyte Units LOR	ME- MS41	ME- MS41	ME- MS41	ME- MS41	ME- MS41	ME- MS41	ME- MS41	ME- MS41
		Ti %	Ti ppm	U ppm	V ppm	W ppm	Y ppm	Zn ppm	Zr ppm
		0.005	0.02	0.05	1	0.05	0.05	2	0.5
CC152878		0.016	0.09	6.64	39	<0.05	4.73	666	1.7
CC152879		0.015	0.12	7.66	29	<0.05	4.28	400	1.6
CC152880		0.016	0.13	7.25	43	<0.05	5.49	378	1.4
CC152881		0.021	0.10	5.27	41	<0.05	4.55	250	1.8
CC152882		0.009	0.06	9.17	28	<0.05	2.58	242	0.9
CC152883		0.008	0.47	4.44	74	0.15	18.60	281	1.1
CC116351		0.011	0.46	4.33	75	0.12	18.90	282	1.2
CC116352		0.007	0.50	3.54	70	0.09	28.1	403	1.2
CC116353		0.007	0.57	5.09	88	0.10	28.7	829	1.5
CC116354		0.008	0.45	3.80	72	0.09	25.2	450	1.8
CC116355		0.017	0.12	1.44	40	0.10	10.60	141	1.8
CC116356		0.013	0.22	1.87	48	0.07	14.15	212	1.9
CC116357		0.007	0.25	1.69	57	0.05	15.65	204	1.9
CC116358		0.007	0.26	1.62	58	0.07	15.85	206	2.1
CC116359		0.008	0.25	1.90	49	<0.05	15.85	179	2.2
CC116360		0.007	0.21	1.49	46	<0.05	15.45	182	2.0
CC116361		0.006	0.17	1.33	39	<0.05	13.95	186	2.0
CC116342		<0.005	0.39	1.41	26	<0.05	18.35	140	1.4
CC116343		0.005	0.33	1.34	33	0.05	17.10	119	3.6
CC116344		0.011	0.21	1.47	53	0.06	16.50	134	2.7
CC116345		0.007	0.21	1.72	34	<0.05	24.5	140	3.5
CC116346		0.006	0.18	0.99	53	<0.05	7.61	97	1.4
CC116347		0.007	0.31	1.38	37	<0.05	15.60	163	2.3
CC116348		0.005	0.54	1.18	40	<0.05	17.50	182	2.0
CC152781		0.009	0.11	0.66	42	0.05	21.6	109	1.6
CC152782		0.055	0.08	0.52	90	0.08	11.00	105	1.6
CC152783		0.015	0.11	0.46	49	0.14	2.96	100	<0.5
CC152784		0.113	0.18	0.91	162	0.20	8.11	118	0.7
CC152785		0.022	0.18	0.49	97	0.12	5.60	70	<0.5
CC152786		0.013	0.20	1.13	58	0.19	5.59	92	<0.5
CC152787		0.016	0.10	1.00	46	0.14	2.61	117	<0.5
CC152788		0.006	0.47	1.92	34	0.08	9.34	171	<0.5
CC152789		0.013	0.28	1.27	55	0.12	5.51	191	0.5
CC152790		0.008	0.08	0.91	26	0.06	4.67	96	1.2
CC152791		0.015	0.44	2.96	79	0.14	16.95	481	4.0
CC152792		0.007	0.38	1.07	39	0.06	8.78	166	2.2
CC152793		0.007	0.35	1.07	39	<0.05	9.48	163	2.2
CC152794		0.007	0.24	2.94	117	0.05	8.80	182	<0.5
CC152795		0.013	0.26	1.21	64	0.14	5.36	139	0.5
CC152796		0.006	0.38	2.58	72	<0.05	35.3	314	1.6



ALS Canada Ltd.  
 2103 Dollarton Hwy  
 North Vancouver BC V7H 0A7  
 Phone: 604 984 0221 Fax: 604 984 0218 www.alsglobal.com

To: STRATEGIC METALS LTD.  
 C/ O ARCHER, CATHRO & ASSOCIATES (1981)  
 LIMITED  
 1016- 510 W HASTINGS ST  
 VANCOUVER BC V6B 1L8

Page: 3 - A  
 Total # Pages: 4 (A - D)  
 Plus Appendix Pages  
 Finalized Date: 1- AUG- 2011  
 Account: MTT

Project: Midas Touch- Rod North

**CERTIFICATE OF ANALYSIS WH1123616**

Sample Description	Method Analyte Units LOR	WEI- 21	Au- TL43	ME- MS41	ME- MS41	ME- MS41	ME- MS41	ME- MS41	ME- MS41	ME- MS41	ME- MS41	ME- MS41	ME- MS41	ME- MS41	ME- MS41	
		Recvd Wt. kg	Au ppm	Ag ppm	Al %	As ppm	Au ppm	B ppm	Ba ppm	Be ppm	Bi ppm	Ca %	Cd ppm	Ce ppm	Co ppm	Cr ppm
CC152797		0.02	0.001	0.01	0.01	0.1	0.2	10	10	0.05	0.01	0.01	0.01	0.02	0.1	1
CC152798		0.24	0.010	1.34	1.20	36.3	<0.2	<10	1240	0.79	0.32	0.25	1.39	52.6	22.9	19
CC152799		0.30	0.007	0.30	0.72	107.0	<0.2	<10	230	0.50	0.28	0.04	0.85	30.0	7.8	16
CC152800		0.24	0.005	0.10	0.92	6.6	<0.2	<10	380	0.41	0.26	0.13	0.74	31.6	6.8	16
CC116739		0.25	0.002	0.37	0.99	25.6	<0.2	<10	290	0.57	0.19	0.23	0.29	43.2	13.8	13
CC116740		0.16	0.004	0.67	0.44	19.0	<0.2	<10	370	0.26	0.17	1.49	0.77	34.7	13.6	8
CC116741		0.20	0.018	1.02	0.32	31.3	<0.2	<10	290	0.35	0.23	0.92	1.86	42.7	19.8	10
CC116742		0.16	0.006	0.56	0.28	11.3	<0.2	<10	790	0.25	0.33	0.19	0.15	29.6	2.3	8
CC116743		0.19	0.003	0.66	0.85	23.7	<0.2	<10	1590	0.62	0.43	0.67	0.74	41.9	8.7	16
CC116744		0.20	0.001	1.10	0.86	67.9	<0.2	<10	480	0.92	0.25	0.11	2.82	78.6	18.5	9
CC116745		0.24	0.006	1.64	1.06	55.5	<0.2	<10	1030	0.94	0.27	0.23	6.32	83.9	26.3	11
CC116746		0.23	0.003	0.52	0.77	25.0	<0.2	<10	1250	0.39	0.11	0.59	0.65	99.8	9.6	4
CC116747		0.16	0.005	0.74	0.77	52.3	<0.2	<10	610	0.56	0.40	0.13	0.38	44.5	7.2	22
CC116748		0.21	0.004	4.03	2.18	232	<0.2	10	1280	2.01	1.59	0.34	0.65	73.5	29.7	48
CC116749		0.23	<0.001	1.46	1.52	62.5	<0.2	10	1280	1.17	0.56	4.64	7.97	70.0	23.2	33
CC116481		0.13	0.002	1.49	1.05	39.6	<0.2	<10	780	0.85	0.75	1.08	3.29	65.4	28.4	20
CC116482		0.26	0.005	0.31	0.47	48.2	<0.2	<10	450	0.41	0.39	0.32	1.55	20.5	28.3	9
CC116483		0.37	0.005	3.78	0.94	29.6	<0.2	<10	510	0.38	0.26	0.04	0.80	47.3	7.7	27
CC116484		0.31	0.007	0.50	0.66	53.9	<0.2	<10	230	0.46	0.53	0.15	0.59	21.5	28.4	14
CC116485		0.30	0.003	0.12	0.56	45.4	<0.2	<10	380	0.18	0.46	0.07	1.03	16.40	32.9	14
CC116486		0.34	0.006	0.17	0.92	51.3	<0.2	<10	320	0.90	0.42	0.26	0.30	62.1	34.5	30
CC116751		0.31	0.002	0.06	0.12	6.1	<0.2	<10	110	0.15	0.04	0.82	18.40	4.00	406	<1
CC116752		0.15	0.006	0.78	0.75	50.4	<0.2	<10	910	0.65	0.25	1.33	5.77	29.9	17.8	26
CC116753		0.16	0.010	0.56	1.09	51.9	<0.2	<10	540	0.76	0.28	0.39	1.14	40.2	17.7	21
CC116754		0.18	0.020	1.11	0.74	39.6	<0.2	<10	650	0.73	0.30	0.61	1.68	67.5	27.0	13
CC116755		0.14	0.005	0.27	0.66	28.8	<0.2	<10	410	0.61	0.29	0.06	0.55	35.5	13.5	9
CC116756		0.16	0.008	0.37	1.27	27.8	<0.2	<10	520	0.85	0.22	0.11	2.06	65.4	19.5	17
CC116757		0.17	0.017	0.23	1.58	9.5	<0.2	<10	350	0.47	0.36	0.11	0.60	35.5	11.5	26
CC116758		0.21	0.005	0.59	0.49	52.7	<0.2	<10	440	0.68	0.29	0.07	0.61	28.3	11.8	10
CC152884		0.13	0.005	0.24	0.84	101.5	<0.2	<10	350	0.72	0.24	0.10	0.96	32.9	11.7	18
CC152885		0.36	0.003	0.41	0.66	18.5	<0.2	<10	100	0.33	0.16	0.38	0.85	46.2	16.5	14
CC152886		0.57	0.001	0.25	0.81	16.8	<0.2	<10	110	0.18	0.24	0.04	0.15	26.6	7.4	14
CC152887		0.38	0.010	0.49	0.90	14.0	<0.2	<10	500	0.53	0.19	1.30	0.38	28.8	12.6	16
CC152888		0.38	0.007	0.36	0.94	14.7	<0.2	<10	510	0.51	0.17	1.43	0.32	25.6	11.8	18
CC152889		0.17	0.006	0.46	0.74	6.4	<0.2	<10	430	0.34	0.11	2.58	0.39	14.50	6.5	12
CC152890		0.20	0.006	0.30	1.40	12.2	<0.2	<10	370	0.44	0.18	1.16	0.48	25.9	17.2	22
CC152891		0.14	0.012	1.34	0.90	13.7	<0.2	<10	290	0.67	0.22	1.85	2.99	34.5	17.8	15
CC116349		0.40	0.005	0.64	1.99	11.7	<0.2	<10	1680	0.60	0.11	1.52	1.09	37.9	32.5	82
CC116350		0.26	0.004	0.76	2.19	35.6	<0.2	<10	700	0.84	0.40	0.84	1.03	70.8	49.8	39
CC152801		0.21	0.016	0.47	3.68	14.5	<0.2	<10	1770	1.25	0.10	1.37	10.75	60.8	58.8	61
CC152801		0.30	0.001	0.47	3.35	14.1	<0.2	10	1740	1.29	0.11	1.28	11.25	70.2	47.9	58



ALS Canada Ltd.  
 2103 Dollarton Hwy  
 North Vancouver BC V7H 0A7  
 Phone: 604 984 0221 Fax: 604 984 0218 www.alsglobal.com

To: STRATEGIC METALS LTD.  
 C/ O ARCHER, CATHRO & ASSOCIATES (1981)  
 LIMITED  
 1016- 510 W HASTINGS ST  
 VANCOUVER BC V6B 1L8

Page: 3 - B  
 Total # Pages: 4 (A - D)  
 Plus Appendix Pages  
 Finalized Date: 1- AUG- 2011  
 Account: MTT

Project: Midas Touch- Rod North

**CERTIFICATE OF ANALYSIS WH11123616**

Sample Description	Method Analyte Units LOR	ME- MS41	ME- MS41	ME- MS41	ME- MS41	ME- MS41	ME- MS41	ME- MS41	ME- MS41	ME- MS41	ME- MS41	ME- MS41	ME- MS41	ME- MS41	ME- MS41	
		Cs ppm	Cu ppm	Fe %	Ga ppm	Ge ppm	Hf ppm	Hg ppm	In ppm	K %	La ppm	Li ppm	Mg %	Mn ppm	Mo ppm	Na %
CC152797		9.49	158.0	6.34	3.03	0.11	0.05	0.37	0.062	0.23	30.2	14.6	0.29	1620	12.15	0.03
CC152798		5.17	51.1	3.25	4.64	0.07	<0.02	0.09	0.030	0.09	17.3	3.3	0.07	398	5.96	<0.01
CC152799		4.31	65.8	2.97	4.63	0.05	<0.02	0.05	0.026	0.16	16.8	9.0	0.19	345	1.49	0.01
CC152800		3.62	52.6	4.78	2.84	0.07	0.14	0.19	0.037	0.09	21.7	7.8	0.13	503	8.08	0.04
CC116739		2.05	74.8	2.76	1.18	0.08	0.14	0.16	0.041	0.14	18.7	9.2	0.30	370	9.50	<0.01
CC116740		2.30	195.0	4.36	1.11	0.10	0.07	0.26	0.038	0.12	24.5	5.9	0.18	786	7.66	<0.01
CC116741		1.34	25.3	1.79	1.19	0.07	<0.02	0.30	0.022	0.12	15.3	2.5	0.08	181	5.84	0.01
CC116742		3.78	82.6	4.36	2.36	0.12	0.13	0.47	0.059	0.20	25.4	9.4	0.38	243	21.6	0.02
CC116743		9.32	84.7	7.65	2.39	0.14	0.02	0.21	0.108	0.34	40.2	4.8	0.07	914	16.25	0.03
CC116744		13.15	142.0	7.00	2.65	0.14	0.02	0.53	0.091	0.26	42.6	8.5	0.16	2020	15.05	0.03
CC116745		13.45	23.6	5.46	3.04	0.15	0.09	0.53	0.040	0.23	53.8	7.2	0.48	1020	8.74	0.01
CC116746		4.02	99.1	5.94	3.84	0.09	0.02	0.78	0.072	0.26	26.6	4.9	0.07	169	29.3	0.01
CC116747		11.20	443	13.85	5.42	0.24	0.07	0.81	0.232	0.35	49.2	7.6	0.27	246	93.9	0.03
CC116748		4.83	191.5	7.35	3.71	0.17	0.26	0.99	0.096	0.39	39.5	16.6	2.99	666	105.5	0.04
CC116749		7.34	217	10.85	2.40	0.16	0.04	0.71	0.109	0.29	33.9	6.0	0.49	1600	14.75	0.02
CC116481		6.44	127.5	3.32	2.09	0.05	0.05	0.13	0.030	0.13	9.4	2.6	0.14	6310	7.58	0.01
CC116482		2.76	67.3	4.86	3.51	0.11	0.07	0.46	0.061	0.15	26.7	9.1	0.20	294	10.50	0.01
CC116483		6.10	136.5	3.71	2.79	0.05	0.04	0.13	0.046	0.13	11.2	3.2	0.13	2590	13.00	0.01
CC116484		5.52	48.0	2.24	3.84	<0.05	<0.02	0.05	0.024	0.07	6.7	1.5	0.05	5940	6.91	0.01
CC116485		14.50	110.0	5.12	3.05	0.12	0.04	0.09	0.045	0.17	33.7	7.1	0.25	1580	4.67	<0.01
CC116486		1.17	15.0	36.7	0.99	0.09	<0.02	0.08	0.005	0.04	3.5	1.1	0.17	39800	1.50	<0.01
CC116751		4.80	133.5	3.61	2.53	0.09	0.08	0.50	0.041	0.17	18.7	11.1	0.70	584	57.3	0.01
CC116752		6.70	144.5	4.42	3.40	0.09	0.02	0.29	0.042	0.17	22.5	17.9	0.39	1280	8.82	0.01
CC116753		10.90	179.0	4.24	2.13	0.13	0.05	0.26	0.037	0.22	36.9	11.3	0.15	1700	5.80	<0.01
CC116754		6.11	65.6	3.78	1.71	0.06	<0.02	0.13	0.032	0.12	18.2	6.3	0.10	731	3.91	<0.01
CC116755		16.90	80.0	4.97	3.29	0.08	0.06	0.15	0.044	0.14	34.3	17.7	0.27	1000	7.32	0.01
CC116756		7.95	99.8	4.62	5.52	0.07	0.02	0.08	0.038	0.14	18.3	22.3	0.71	377	3.02	0.01
CC116757		3.22	86.6	7.41	1.27	0.06	<0.02	0.10	0.044	0.15	15.7	2.3	0.05	553	1.62	0.01
CC116758		3.22	74.0	4.50	3.02	0.06	0.04	0.10	0.044	0.12	18.2	6.6	0.13	893	8.61	0.01
CC152884		3.28	75.4	3.98	1.57	0.07	0.02	0.11	0.028	0.07	24.1	8.8	0.14	528	8.43	<0.01
CC152885		1.48	31.5	2.84	5.04	<0.05	<0.02	0.06	0.023	0.07	14.7	3.8	0.11	256	4.16	<0.01
CC152886		2.60	87.8	2.94	2.70	0.06	0.10	0.36	0.041	0.11	17.8	15.8	0.40	796	4.86	0.01
CC152887		1.15	69.3	2.02	3.20	0.18	0.06	0.29	0.023	0.09	15.2	13.4	0.32	1120	2.38	0.01
CC152888		3.81	59.1	1.40	3.33	0.20	0.07	0.16	0.020	0.12	14.4	11.0	0.35	286	1.92	0.01
CC152889		5.04	69.9	2.64	5.29	0.19	0.10	0.10	0.033	0.27	14.1	28.0	0.92	720	5.48	0.01
CC152890		3.85	302	2.62	3.50	0.22	0.12	0.35	0.030	0.30	23.5	18.0	0.64	445	4.36	0.01
CC152891		3.23	120.5	5.56	7.66	0.20	0.08	0.34	0.049	0.18	27.2	22.1	1.02	988	4.28	0.02
CC116349		3.20	215	8.11	7.09	0.25	0.17	0.36	0.063	0.33	41.8	33.3	0.99	1830	15.10	0.01
CC116350		8.33	274	8.73	4.11	0.26	0.11	0.40	0.062	0.21	31.4	15.8	0.62	1460	4.43	0.03
CC152801		8.45	264	8.11	3.64	0.21	0.22	0.35	0.080	0.19	31.3	16.7	0.56	1320	4.04	0.02

\*\*\*\*\* See Appendix Page for comments regarding this certificate \*\*\*\*\*



ALS Canada Ltd.  
 2103 Dollarton Hwy  
 North Vancouver BC V7H 0A7  
 Phone: 604 984 0221 Fax: 604 984 0218 www.alsglobal.com

To: STRATEGIC METALS LTD.  
 C/ O ARCHER, CATHRO & ASSOCIATES (1981)  
 LIMITED  
 1016- 510 W HASTINGS ST  
 VANCOUVER BC V6B 1L8

Page: 3 - C  
 Total # Pages: 4 (A - D)  
 Plus Appendix Pages  
 Finalized Date: 1- AUG- 2011  
 Account: MTT

Project: Midas Touch- Rod North

**CERTIFICATE OF ANALYSIS WH11123616**

Sample Description	Method Analyte Units LOR	ME- MS41	ME- MS41	ME- MS41	ME- MS41	ME- MS41	ME- MS41	ME- MS41	ME- MS41	ME- MS41	ME- MS41	ME- MS41	ME- MS41	ME- MS41	ME- MS41	
		Nb ppm	Ni ppm	P ppm	Pb ppm	Rb ppm	Re ppm	S %	Sb ppm	Sc ppm	Se ppm	Sn ppm	Sr ppm	Ta ppm	Te ppm	Th ppm
CC152797		0.16	77.5	3410	34.0	17.8	0.003	0.32	4.05	4.2	4.9	0.4	121.5	0.02	0.17	1.8
CC152798		0.45	28.5	1280	60.6	14.3	<0.001	0.06	1.93	2.3	1.3	0.6	41.7	<0.01	0.12	1.1
CC152799		0.29	18.7	1060	12.7	17.5	<0.001	0.05	0.66	1.8	0.6	0.5	13.2	<0.01	0.07	0.4
CC152800		0.13	33.7	3130	22.1	9.4	0.001	0.34	1.53	1.8	1.7	0.3	51.9	<0.01	0.07	1.0
CC116739		0.06	53.3	2180	15.5	8.6	0.001	0.02	2.21	4.8	1.6	0.2	45.7	<0.01	0.08	3.2
CC116740		0.07	46.7	2240	23.8	7.5	0.001	0.20	3.95	7.7	3.0	0.2	38.5	<0.01	0.15	3.1
CC116741		<0.05	13.8	990	27.5	8.0	0.002	0.29	1.73	1.7	1.5	0.2	176.0	<0.01	0.23	0.9
CC116742		0.05	69.4	2400	26.7	13.7	0.003	0.38	3.57	6.6	4.2	0.3	236	<0.01	0.21	5.6
CC116743		0.30	70.7	2160	38.7	19.9	0.002	0.88	4.78	5.7	4.1	0.5	260	0.01	0.06	7.6
CC116744		0.41	143.5	1960	52.9	19.4	0.002	0.51	4.31	5.4	4.8	0.5	164.0	0.01	0.10	5.6
CC116745		0.63	34.3	770	17.8	22.2	0.001	0.44	3.15	3.5	2.9	0.4	147.5	0.01	0.03	8.5
CC116746		0.19	46.3	3570	62.7	20.9	0.004	0.89	4.24	3.3	4.3	0.5	190.5	<0.01	0.30	1.3
CC116747		0.12	235	>10000	106.0	27.2	0.013	0.53	13.20	14.0	25.6	1.0	612	<0.01	0.96	6.7
CC116748		0.13	327	2210	37.1	24.5	0.083	0.41	15.25	13.0	9.4	0.8	389	<0.01	0.26	8.5
CC116749		0.11	125.0	2740	49.4	21.8	0.003	0.71	3.93	17.9	7.6	0.4	286	<0.01	0.41	6.7
CC116481		0.06	39.7	2710	55.3	9.7	0.001	0.19	2.47	1.5	1.5	0.2	60.3	<0.01	0.22	0.4
CC116482		0.39	38.0	1000	27.1	12.7	0.003	0.28	5.67	3.8	8.2	0.4	155.0	<0.01	0.16	4.5
CC116483		0.08	29.4	2770	52.9	10.4	0.001	0.17	3.25	1.1	1.5	0.3	39.2	<0.01	0.38	0.4
CC116484		0.13	22.3	950	42.3	10.2	<0.001	0.09	1.65	0.4	0.5	0.6	11.0	<0.01	0.13	<0.2
CC116485		0.11	62.3	2350	39.3	14.7	<0.001	0.12	2.78	3.7	1.5	0.3	52.0	<0.01	0.20	1.4
CC116486		<0.05	682	370	3.2	2.3	0.001	0.45	0.30	0.6	0.4	<0.2	267	<0.01	0.03	0.4
CC116751		0.12	184.0	1480	31.8	14.1	0.002	0.08	9.82	5.2	4.3	0.4	77.4	<0.01	0.14	2.7
CC116752		0.16	57.2	1900	42.1	16.5	0.001	0.05	2.71	4.4	2.5	0.4	52.3	<0.01	0.15	1.6
CC116753		0.09	53.4	3390	27.1	18.0	0.001	0.04	4.00	6.6	2.7	0.3	37.1	<0.01	0.13	4.2
CC116754		0.14	33.9	760	38.7	11.1	<0.001	0.09	1.45	3.1	1.2	0.2	30.5	<0.01	0.08	2.0
CC116755		0.34	48.3	1690	27.4	16.5	<0.001	0.11	2.51	3.1	2.3	0.4	53.1	<0.01	0.11	3.4
CC116756		0.32	23.0	1640	26.4	16.4	<0.001	0.07	0.97	2.2	1.4	0.4	34.3	<0.01	0.13	0.7
CC116757		0.09	24.2	1500	155.5	12.0	<0.001	0.29	3.18	2.9	2.1	0.2	81.5	<0.01	0.09	3.4
CC116758		0.20	43.6	3110	146.5	13.2	0.001	0.11	4.66	2.2	2.1	0.4	47.7	<0.01	0.13	1.2
CC152884		0.08	47.0	2720	14.0	6.4	0.001	0.02	1.44	2.9	1.4	0.2	19.0	<0.01	0.06	1.9
CC152885		0.50	17.8	950	15.3	12.3	<0.001	0.02	0.95	1.4	0.6	0.5	9.2	<0.01	0.07	0.8
CC152886		0.11	31.9	1300	13.1	9.5	0.001	0.07	1.80	4.3	1.7	0.3	53.4	<0.01	0.11	1.1
CC152887		0.36	25.6	970	13.6	8.8	0.002	0.10	1.14	2.7	1.9	0.3	49.1	<0.01	0.03	0.9
CC152888		0.30	13.8	1030	6.7	13.1	0.002	0.12	0.81	2.3	1.4	0.4	87.9	<0.01	0.02	0.5
CC152889		0.33	24.5	1660	11.0	18.1	0.003	0.07	1.69	4.1	1.5	0.5	52.6	<0.01	0.07	1.4
CC152890		0.38	43.3	2370	16.5	18.0	0.008	0.12	2.45	5.1	3.5	0.4	63.4	<0.01	0.08	2.3
CC152891		0.53	121.0	2320	10.9	12.2	0.002	0.09	1.36	14.6	2.7	0.5	67.2	<0.01	0.03	1.7
CC116349		0.19	84.5	3250	32.2	19.8	0.003	0.13	4.37	9.0	3.4	0.7	40.8	<0.01	0.19	2.7
CC116350		0.29	366	2440	26.4	11.8	0.002	0.27	1.23	25.3	4.1	0.4	201	<0.01	0.01	4.3
CC152801		0.39	334	2310	25.0	11.8	0.002	0.26	1.14	20.0	3.2	0.3	191.0	0.02	0.03	4.5

\*\*\*\*\* See Appendix Page for comments regarding this certificate \*\*\*\*\*



ALS Canada Ltd.  
 2103 Dollarton Hwy  
 North Vancouver BC V7H 0A7  
 Phone: 604 984 0221 Fax: 604 984 0218 www.alsglobal.com

To: STRATEGIC METALS LTD.  
 C/ O ARCHER, CATHRO & ASSOCIATES (1981)  
 LIMITED  
 1016- 510 W HASTINGS ST  
 VANCOUVER BC V6B 1L8

Page: 3 - D  
 Total # Pages: 4 (A - D)  
 Plus Appendix Pages  
 Finalized Date: 1- AUG- 2011  
 Account: MTT

Project: Midas Touch- Rod North

**CERTIFICATE OF ANALYSIS WH11123616**

Sample Description	Method Analyte Units LOR	ME- MS41	ME- MS41	ME- MS41	ME- MS41	ME- MS41	ME- MS41	ME- MS41	ME- MS41
		Ti %	Ti ppm	U ppm	V ppm	W ppm	Y ppm	Zn ppm	Zr ppm
		0.005	0.02	0.05	1	0.05	0.05	2	0.5
CC152797		0.009	0.71	3.70	59	0.07	23.5	290	1.1
CC152798		0.015	0.31	1.02	54	0.16	5.28	211	<0.5
CC152799		0.017	0.15	0.64	41	0.09	5.28	102	<0.5
CC152800		<0.005	0.56	1.53	34	<0.05	10.95	123	3.8
CC116739		0.005	0.21	2.06	24	<0.05	19.40	198	8.0
CC116740		<0.005	0.26	2.92	30	0.05	32.9	208	3.7
CC116741		0.007	0.24	1.41	18	<0.05	7.69	36	<0.5
CC116742		0.009	0.63	6.27	59	<0.05	23.5	143	8.7
CC116743		0.008	1.42	3.78	38	<0.05	17.45	471	0.7
CC116744		0.010	1.04	5.65	37	0.05	26.5	587	0.9
CC116745		0.023	0.57	0.76	14	<0.05	12.50	159	4.8
CC116746		0.011	0.77	5.00	74	0.15	18.40	243	0.5
CC116747		0.013	0.98	28.9	186	0.08	59.4	800	2.6
CC116748		0.013	1.96	23.7	381	0.19	68.2	990	19.0
CC116749		0.008	0.76	7.95	50	<0.05	44.9	380	2.5
CC116481		0.005	0.40	2.41	34	<0.05	11.10	200	1.2
CC116482		0.016	0.97	1.40	64	0.09	9.36	214	3.4
CC116483		0.005	0.42	3.09	47	0.06	7.14	159	1.1
CC116484		0.013	0.39	0.56	52	0.11	1.64	129	<0.5
CC116485		0.006	0.48	2.67	32	<0.05	22.7	168	1.2
CC116486		<0.005	0.96	50.7	8	<0.05	6.16	2810	0.5
CC116751		0.008	1.34	8.80	221	0.13	39.9	747	4.0
CC116752		0.011	0.46	2.31	51	0.06	23.9	301	1.0
CC116753		0.006	0.36	3.12	33	<0.05	39.5	251	2.0
CC116754		0.007	0.40	1.71	21	<0.05	10.15	199	<0.5
CC116755		0.010	0.68	2.50	42	0.09	14.75	259	1.6
CC116756		0.021	0.21	1.80	81	0.13	7.98	99	0.5
CC116757		0.005	0.50	1.30	19	<0.05	6.52	175	<0.5
CC116758		0.007	0.41	2.27	76	0.07	8.29	339	1.1
CC152884		<0.005	0.62	1.47	25	<0.05	13.65	127	0.7
CC152885		0.018	0.21	0.50	53	0.14	2.55	75	<0.5
CC152886		<0.005	0.24	1.31	34	<0.05	21.6	96	3.4
CC152887		0.009	0.17	3.59	45	0.06	17.65	63	2.1
CC152888		0.012	0.10	1.62	27	<0.05	19.35	53	2.9
CC152889		0.018	0.18	2.33	80	<0.05	12.95	127	3.5
CC152890		0.015	0.24	6.92	71	<0.05	32.7	176	6.1
CC152891		0.014	0.26	2.22	77	<0.05	21.1	147	2.6
CC116349		0.008	0.33	3.24	76	<0.05	35.1	235	5.7
CC116350		0.012	0.34	6.47	68	<0.05	63.3	641	4.4
CC152801		0.012	0.41	6.39	64	0.10	63.4	615	4.7





ALS Canada Ltd.  
 2103 Dollarton Hwy  
 North Vancouver BC V7H 0A7  
 Phone: 604 984 0221 Fax: 604 984 0218 www.alsglobal.com

To: STRATEGIC METALS LTD.  
 C/ O ARCHER, CATHRO & ASSOCIATES (1981)  
 LIMITED  
 1016- 510 W HASTINGS ST  
 VANCOUVER BC V6B 1L8

Page: 4 - A  
 Total # Pages: 4 (A - D)  
 Plus Appendix Pages  
 Finalized Date: 1- AUG- 2011  
 Account: MTT

Project: Midas Touch- Rod North

**CERTIFICATE OF ANALYSIS WH11123616**

Sample Description	Method Analyte Units LOR	WEI- 21 Recvd Wt. kg	Au- TL43 Au ppm	ME- MS41 Ag ppm	ME- MS41 Al %	ME- MS41 As ppm	ME- MS41 Au ppm	ME- MS41 B ppm	ME- MS41 Ba ppm	ME- MS41 Be ppm	ME- MS41 Bi ppm	ME- MS41 Ca %	ME- MS41 Cd ppm	ME- MS41 Ce ppm	ME- MS41 Co ppm	ME- MS41 Cr ppm
		0.02	0.001	0.01	0.01	0.1	0.2	10	10	0.05	0.01	0.01	0.01	0.02	0.1	1
CC152802		0.32	0.001	2.30	0.69	60.0	<0.2	<10	1880	0.48	0.42	0.62	3.63	41.8	3.0	43
CC152803		0.20	0.003	0.84	1.22	18.4	<0.2	<10	1870	1.01	0.37	2.78	1.88	52.2	18.2	41
CC152804		0.20	0.001	1.12	1.20	27.6	<0.2	<10	1960	1.23	0.20	3.95	2.22	42.6	14.1	37
CC116362		0.24	0.005	0.63	1.04	12.3	<0.2	<10	440	0.23	0.16	1.34	0.47	34.9	17.6	14
CC116363		0.35	0.004	0.40	1.14	11.7	<0.2	<10	710	0.50	0.17	0.51	1.23	35.0	15.5	30
CC116364		0.18	0.010	0.37	1.33	6.4	<0.2	<10	410	0.38	0.17	2.34	0.40	29.0	17.5	23
CC116365		0.13	0.004	0.24	1.70	6.5	<0.2	<10	1170	0.42	0.12	2.26	0.36	31.6	28.7	74
CC116366		0.27	0.003	0.55	0.81	17.1	<0.2	<10	640	0.45	0.15	1.48	3.63	24.2	9.7	22
CC116367		0.16	0.003	0.39	1.00	20.0	<0.2	<10	1530	0.50	0.15	1.30	0.58	23.0	14.2	32
CC116368		0.22	0.003	0.89	1.89	23.4	<0.2	<10	1550	1.09	0.29	1.79	4.88	48.7	15.8	43
CC116369		0.26	0.004	0.76	1.16	23.1	<0.2	<10	310	0.53	0.21	0.18	1.56	32.4	20.4	29
CC116370		0.31	0.002	1.96	1.07	32.7	<0.2	<10	910	0.77	0.19	1.04	11.10	38.8	7.4	39



ALS Canada Ltd.  
 2103 Dollarton Hwy  
 North Vancouver BC V7H 0A7  
 Phone: 604 984 0221 Fax: 604 984 0218 www.alsglobal.com

To: STRATEGIC METALS LTD.  
 C/ O ARCHER, CATHRO & ASSOCIATES (1981)  
 LIMITED  
 1016- 510 W HASTINGS ST  
 VANCOUVER BC V6B 1L8

Page: 4 - B  
 Total # Pages: 4 (A - D)  
 Plus Appendix Pages  
 Finalized Date: 1- AUG- 2011  
 Account: MTT

Project: Midas Touch- Rod North

**CERTIFICATE OF ANALYSIS WH11123616**

Sample Description	Method Analyte Units LOR	ME- MS41	ME- MS41	ME- MS41	ME- MS41	ME- MS41	ME- MS41	ME- MS41	ME- MS41	ME- MS41	ME- MS41	ME- MS41	ME- MS41	ME- MS41	ME- MS41	
		Cs ppm	Cu ppm	Fe %	Ga ppm	Ge ppm	Hf ppm	Hg ppm	In ppm	K %	La ppm	Li ppm	Mg %	Mn ppm	Mo ppm	Na %
		0.05	0.2	0.01	0.05	0.05	0.02	0.01	0.005	0.01	0.2	0.1	0.01	5	0.05	0.01
CC152802		0.93	156.5	2.62	2.61	0.28	0.02	0.69	0.059	0.22	33.6	8.4	0.27	45	46.6	0.02
CC152803		1.15	110.0	4.47	3.93	0.22	0.05	0.23	0.040	0.17	31.0	20.5	1.68	514	7.90	0.03
CC152804		0.79	74.1	3.25	3.90	0.23	0.02	0.39	0.027	0.13	26.4	12.6	2.12	604	54.6	0.04
CC116362		1.45	68.0	4.49	3.28	0.18	0.04	0.24	0.025	0.09	21.0	12.9	0.50	436	7.30	0.01
CC116363		1.32	51.1	2.63	3.98	0.19	0.08	0.21	0.029	0.17	22.7	15.4	0.48	540	10.10	0.01
CC116364		2.44	60.7	1.89	4.52	0.19	0.09	0.13	0.023	0.19	13.6	25.6	0.96	1400	2.50	0.01
CC116365		0.80	49.0	3.20	6.98	0.18	0.05	0.12	0.037	0.18	18.9	26.9	1.00	935	2.29	0.02
CC116366		0.91	78.3	2.33	2.61	0.19	0.09	0.35	0.029	0.13	16.4	10.9	0.60	239	38.5	0.01
CC116367		0.74	42.4	2.83	3.42	0.19	0.07	0.23	0.029	0.10	15.0	11.5	0.40	474	17.90	0.02
CC116368		1.56	65.0	3.32	5.92	0.23	0.08	0.36	0.035	0.20	28.3	45.6	2.58	661	12.50	0.03
CC116369		1.56	85.0	4.58	4.12	0.20	0.04	0.16	0.035	0.10	17.5	12.0	0.26	902	13.55	0.01
CC116370		0.95	122.5	1.96	3.86	0.22	0.04	0.43	0.028	0.12	27.3	13.5	0.78	103	28.1	0.02

\*\*\*\*\* See Appendix Page for comments regarding this certificate \*\*\*\*\*



ALS Canada Ltd.  
 2103 Dollarton Hwy  
 North Vancouver BC V7H 0A7  
 Phone: 604 984 0221 Fax: 604 984 0218 www.alsglobal.com

To: STRATEGIC METALS LTD.  
 C/ O ARCHER, CATHRO & ASSOCIATES (1981)  
 LIMITED  
 1016- 510 W HASTINGS ST  
 VANCOUVER BC V6B 1L8

Page: 4 - C  
 Total # Pages: 4 (A - D)  
 Plus Appendix Pages  
 Finalized Date: 1- AUG- 2011  
 Account: MTT

Project: Midas Touch- Rod North

**CERTIFICATE OF ANALYSIS WH11123616**

Sample Description	Method Analyte Units LOR	ME- MS41	ME- MS41	ME- MS41	ME- MS41	ME- MS41	ME- MS41	ME- MS41	ME- MS41	ME- MS41	ME- MS41	ME- MS41	ME- MS41	ME- MS41	ME- MS41	
		Nb ppm	Ni ppm	P ppm	Pb ppm	Rb ppm	Re ppm	S %	Sb ppm	Sc ppm	Se ppm	Sn ppm	Sr ppm	Ta ppm	Te ppm	Th ppm
		0.05	0.2	10	0.2	0.1	0.001	0.01	0.05	0.1	0.2	0.2	0.2	0.01	0.01	0.2
CC152802		0.21	75.6	5380	24.1	11.3	0.016	0.28	28.5	3.0	13.5	1.8	70.4	<0.01	0.16	1.0
CC152803		0.12	100.5	2460	18.8	15.4	0.003	0.11	2.72	8.8	3.6	0.6	156.5	<0.01	0.16	3.1
CC152804		0.20	195.5	1590	16.4	9.7	0.001	0.16	4.39	4.0	7.0	0.8	192.0	<0.01	0.07	0.8
CC116362		0.10	32.9	1980	14.7	5.5	0.002	0.11	1.38	3.2	1.6	0.2	53.9	<0.01	0.03	1.2
CC116363		0.22	44.5	1540	11.7	10.6	0.002	0.09	1.87	4.4	1.8	0.5	36.5	<0.01	0.07	2.4
CC116364		0.18	23.5	1580	13.0	13.2	0.003	0.12	1.45	3.1	1.3	0.4	83.0	<0.01	0.08	0.7
CC116365		0.42	78.3	2050	7.9	11.1	0.001	0.09	0.62	7.8	1.1	0.5	91.7	<0.01	0.02	1.1
CC116366		0.18	127.0	1290	10.4	9.7	0.004	0.13	4.88	3.8	4.0	0.4	74.7	<0.01	0.06	1.4
CC116367		0.23	72.0	1400	12.0	8.3	0.002	0.11	2.58	3.6	2.1	0.5	79.4	<0.01	0.04	1.1
CC116368		0.24	131.5	3260	18.5	19.1	0.004	0.13	5.56	5.4	4.1	0.7	119.0	<0.01	0.14	1.7
CC116369		0.29	76.3	2080	18.6	10.6	0.002	0.08	3.30	5.2	4.4	0.5	25.6	<0.01	0.10	1.7
CC116370		0.34	178.5	1950	12.3	11.4	0.006	0.09	12.90	3.9	5.6	1.0	56.4	<0.01	0.10	1.6



ALS Canada Ltd.  
 2103 Dollarton Hwy  
 North Vancouver BC V7H 0A7  
 Phone: 604 984 0221 Fax: 604 984 0218 www.alsglobal.com

To: STRATEGIC METALS LTD.  
 C/ O ARCHER, CATHRO & ASSOCIATES (1981)  
 LIMITED  
 1016- 510 W HASTINGS ST  
 VANCOUVER BC V6B 1L8

Page: 4 - D  
 Total # Pages: 4 (A - D)  
 Plus Appendix Pages  
 Finalized Date: 1 - AUG- 2011  
 Account: MTT

Project: Midas Touch- Rod North

**CERTIFICATE OF ANALYSIS WH11123616**

Sample Description	Method Analyte Units LOR	ME- MS41	ME- MS41	ME- MS41	ME- MS41	ME- MS41	ME- MS41	ME- MS41	ME- MS41
		Ti %	Tl ppm	U ppm	V ppm	W ppm	Y ppm	Zn ppm	Zr ppm
		0.005	0.02	0.05	1	0.05	0.05	2	0.5
CC152802		0.024	1.17	13.05	522	0.34	38.1	312	1.1
CC152803		0.006	0.56	2.56	63	0.07	34.5	169	2.5
CC152804		0.014	1.05	9.76	173	0.26	49.6	292	1.0
CC116362		<0.005	0.15	1.08	28	<0.05	14.45	112	1.7
CC116363		0.006	0.26	2.84	91	<0.05	16.45	165	2.2
CC116364		0.010	0.12	1.02	53	<0.05	13.35	86	3.1
CC116365		0.010	0.12	1.31	80	<0.05	13.60	90	1.9
CC116366		0.008	0.71	6.97	176	0.10	27.7	364	4.3
CC116367		0.006	0.46	4.48	174	0.12	18.55	218	2.7
CC116368		0.011	0.94	7.10	350	0.19	37.2	505	4.3
CC116369		0.007	0.42	3.02	105	0.15	19.20	281	1.0
CC116370		0.013	1.38	9.25	508	0.32	39.0	1030	2.2

\*\*\*\*\* See Appendix Page for comments regarding this certificate \*\*\*\*\*



ALS Canada Ltd.  
2103 Dollarton Hwy  
North Vancouver BC V7H 0A7  
Phone: 604 984 0221 Fax: 604 984 0218 www.alsglobal.com

To: STRATEGIC METALS LTD.  
C/ O ARCHER, CATHRO & ASSOCIATES (1981)  
LIMITED  
1016- 510 W HASTINGS ST  
VANCOUVER BC V6B 1L8

Page: Appendix 1  
Total # Appendix Pages: 1  
Finalized Date: 1- AUG- 2011  
Account: MTT

Project: Midas Touch- Rod North

**CERTIFICATE OF ANALYSIS WH11123616**

Method	CERTIFICATE COMMENTS
ME- MS41	Gold determinations by this method are semi- quantitative due to the small sample weight used (0.5g).



ALS Canada Ltd.  
 2103 Dollarton Hwy  
 North Vancouver BC V7H 0A7  
 Phone: 604 984 0221 Fax: 604 984 0218 www.alsglobal.com

To: **STRATEGIC METALS LTD.**

**C/ O ARCHER, CATHRO & ASSOCIATES (1981) LIMITED**

**1016- 510 W HASTINGS ST  
 VANCOUVER BC V6B 1L8**

**Page: 1  
 Finalized Date: 31- JUL- 2011  
 Account: MTT**

**CERTIFICATE WH11123617**

Project: Midas Touch- CRAG  
 P.O. No.: Batch 12  
 This report is for 36 Drill Core samples submitted to our lab in Whitehorse, YT, Canada on 2- JUL- 2011.  
 The following have access to data associated with this certificate:

DOUG EATON	SARAH EATON	JOAN MARIACHER
BRUCE YOUNGMAN		

<b>SAMPLE PREPARATION</b>	
ALS CODE	DESCRIPTION
WEI- 21	Received Sample Weight
LOG- 22	Sample login - Rcd w/o BarCode
CRU- 31	Fine crushing - 70% <2mm
CRU- QC	Crushing QC Test
PUL- QC	Pulverizing QC Test
SPL- 21	Split sample - riffle splitter
PUL- 31	Pulverize split to 85% <75 um
LOG- 24	Pulp Login - Rcd w/o Barcode

<b>ANALYTICAL PROCEDURES</b>		
ALS CODE	DESCRIPTION	INSTRUMENT
Au- AA26	Ore Grade Au 50g FA AA finish	AAS
ME- MS61	48 element four acid ICP- MS	
Hg- CV41	Trace Hg - cold vapor/AAS	FIMS
ME- OG62	Ore Grade Elements - Four Acid	ICP- AES
As- OG62	Ore Grade As - Four Acid	VARIABLE

To: **STRATEGIC METALS LTD.  
 ATTN: JOAN MARIACHER  
 C/ O ARCHER, CATHRO & ASSOCIATES (1981) LIMITED  
 1016- 510 W HASTINGS ST  
 VANCOUVER BC V6B 1L8**

This is the Final Report and supersedes any preliminary report with this certificate number. Results apply to samples as submitted. All pages of this report have been checked and approved for release.

**Signature:**   
 Colin Ramshaw, Vancouver Laboratory Manager



ALS Canada Ltd.  
 2103 Dollarton Hwy  
 North Vancouver BC V7H 0A7  
 Phone: 604 984 0221 Fax: 604 984 0218 www.alsglobal.com

To: STRATEGIC METALS LTD.  
 C/ O ARCHER, CATHRO & ASSOCIATES (1981)  
 LIMITED  
 1016- 510 W HASTINGS ST  
 VANCOUVER BC V6B 1L8

Page: 2 - A  
 Total # Pages: 2 (A - D)  
 Plus Appendix Pages  
 Finalized Date: 31- JUL- 2011  
 Account: MTT

Project: Midas Touch- CRAG

**CERTIFICATE OF ANALYSIS WH11123617**

Sample Description	Method Analyte Units LOR	WEI- 21	Au- AA26	ME- MS61	ME- MS61	ME- MS61	ME- MS61	ME- MS61	ME- MS61	ME- MS61	ME- MS61	ME- MS61	ME- MS61	ME- MS61	ME- MS61	ME- MS61
		Recvd Wt. kg	Au ppm	Ag ppm	Al %	As ppm	Ba ppm	Be ppm	Bi ppm	Ca %	Cd ppm	Ce ppm	Co ppm	Cr ppm	Cs ppm	Cu ppm
		0.02	0.01	0.01	0.01	0.2	10	0.05	0.01	0.01	0.02	0.01	0.1	1	0.05	0.2
1078797		8.18	0.01	0.04	0.10	74	30	0.10	0.04	20.7	0.03	5.83	1.0	1	0.08	2.0
1078798		8.56	<0.01	0.04	0.13	59	40	0.14	0.01	20.6	<0.02	4.84	1.0	2	0.11	1.8
1078799		9.16	0.01	0.03	0.07	62	20	0.11	0.01	20.6	<0.02	3.62	0.9	2	0.05	2.2
1078800		8.99	<0.01	0.02	0.04	150	10	0.10	<0.01	20.3	<0.02	1.92	0.8	1	<0.05	1.0
1078801		9.48	0.01	0.28	0.08	1090	20	0.10	0.01	21.0	<0.02	4.17	0.9	1	0.05	3.6
1078802		9.76	0.01	0.03	0.07	77	20	0.09	<0.01	20.7	<0.02	2.08	0.9	1	0.05	1.2
1078803		0.21	1.14	1.81	2.30	248	130	1.15	9.49	17.60	2.53	31.5	5.0	43	7.04	72.7
1078804		9.40	0.01	0.06	0.10	60	20	0.11	0.03	20.2	0.02	3.04	0.9	2	0.08	1.6
1078805		9.54	0.01	0.18	0.30	69	100	0.12	0.01	20.5	0.06	7.09	1.3	3	0.39	2.7
1078806		9.86	0.02	0.11	0.16	115	50	0.14	0.01	20.2	0.05	6.16	1.1	3	0.15	3.3
1078807		9.34	0.01	0.04	0.10	144	30	0.11	0.02	21.4	0.03	4.60	0.9	2	0.07	1.6
1078808		10.19	0.01	0.07	0.14	97	30	0.11	0.01	20.4	0.04	4.65	1.0	3	0.11	1.9
1078809		9.65	0.01	0.08	0.20	130	70	0.11	0.01	20.5	<0.02	4.94	1.1	2	0.15	2.1
1078810		5.64	0.01	0.10	0.22	109	90	0.10	0.01	20.1	<0.02	5.62	1.1	3	0.15	2.7
1078811		2.46	0.02	0.18	0.49	397	190	0.14	0.01	19.55	0.05	8.04	1.5	5	0.73	4.1
1078812		6.24	<0.01	0.06	0.12	77	40	0.11	<0.01	20.8	0.02	5.75	1.0	2	0.10	1.5
1078813		2.96	0.01	0.05	0.13	93	40	0.10	<0.01	20.7	0.03	5.21	1.0	2	0.10	1.5
1078814		9.32	0.01	0.07	0.17	132	60	0.12	0.01	20.6	0.03	6.02	1.1	3	0.14	1.9
1078815		9.71	0.01	0.06	0.15	200	40	0.08	0.01	20.9	0.02	5.91	1.0	2	0.11	1.7
1078816		8.16	0.02	0.14	0.54	168	70	0.14	0.01	19.70	<0.02	8.78	1.6	4	0.46	3.2
1078817		3.49	0.55	0.68	4.78	274	660	0.78	0.13	6.01	0.04	53.1	6.7	35	3.37	13.2
1078818		4.52	1.80	0.78	4.52	403	900	0.88	0.13	1.85	0.12	43.9	6.1	34	2.52	15.0
1078819		9.44	0.01	0.01	0.08	<5	20	0.08	0.02	20.4	0.07	1.76	1.4	<1	0.23	1.7
1078820		5.16	0.02	0.11	0.36	>10000	220	0.13	0.01	19.50	0.02	5.66	1.3	4	0.40	3.3
1078821		8.84	0.02	0.10	0.19	308	100	0.09	0.01	19.20	0.05	4.08	1.0	3	0.21	3.5
1078822		8.59	<0.01	0.03	0.16	146	120	0.10	<0.01	21.0	0.02	3.67	1.0	2	0.12	1.4
1078823		9.58	<0.01	0.03	0.06	179	20	0.09	0.01	20.7	<0.02	2.82	0.9	2	0.05	1.0
1078824		8.87	0.01	0.04	0.17	170	90	0.11	<0.01	20.7	<0.02	4.24	1.0	1	0.12	1.6
1078825		9.76	0.01	0.06	0.16	141	90	0.09	0.01	20.7	<0.02	6.23	1.1	2	0.13	3.9
1078826		6.35	0.04	0.07	0.27	471	180	0.10	0.01	20.5	0.12	5.64	1.3	2	0.42	2.2
1078827		7.37	<0.01	0.01	0.06	8	20	<0.05	0.02	20.4	0.06	1.24	1.4	<1	0.30	3.6
1078828		2.06	0.07	0.37	1.24	3480	410	0.36	0.04	18.05	6.33	15.60	3.0	12	2.40	8.0
1078829		8.21	0.01	0.13	0.33	164	200	0.14	0.01	20.5	0.04	10.05	1.7	3	0.26	3.9
1078830		9.45	0.05	0.19	0.17	512	100	0.09	0.03	20.2	0.14	8.35	1.1	1	0.10	3.6
1078831		0.21	1.67	31.2	6.94	138.5	340	0.46	10.10	5.90	35.0	25.5	91.4	123	1.47	6450
1078832		9.31	0.01	0.26	0.47	338	220	0.18	0.06	19.75	0.10	13.10	2.6	4	0.26	21.7

\*\*\*\*\* See Appendix Page for comments regarding this certificate \*\*\*\*\*



ALS Canada Ltd.  
 2103 Dollarton Hwy  
 North Vancouver BC V7H 0A7  
 Phone: 604 984 0221 Fax: 604 984 0218 www.alsglobal.com

To: STRATEGIC METALS LTD.  
 C/ O ARCHER, CATHRO & ASSOCIATES (1981)  
 LIMITED  
 1016- 510 W HASTINGS ST  
 VANCOUVER BC V6B 1L8

Page: 2 - B  
 Total # Pages: 2 (A - D)  
 Plus Appendix Pages  
 Finalized Date: 31- JUL- 2011  
 Account: MTT

Project: Midas Touch- CRAG

**CERTIFICATE OF ANALYSIS WH11123617**

Sample Description	Method Analyte Units LOR	ME- MS61	ME- MS61	ME- MS61	ME- MS61	Hg- CV41	ME- MS61	ME- MS61	ME- MS61	ME- MS61	ME- MS61	ME- MS61	ME- MS61	ME- MS61	ME- MS61	ME- MS61
		Fe %	Ga ppm	Ge ppm	Hf ppm	Hg ppm	In ppm	K %	La ppm	Li ppm	Mg %	Mn ppm	Mo ppm	Na %	Nb ppm	Ni ppm
I078797		0.23	0.36	0.18	0.1	0.54	<0.005	0.03	3.8	0.9	12.25	450	0.19	0.02	0.3	<0.2
I078798		0.33	0.45	0.21	0.1	0.57	0.006	0.05	3.3	1.1	12.15	595	0.21	0.02	0.4	<0.2
I078799		0.29	0.30	0.21	<0.1	0.75	<0.005	0.02	2.7	1.1	12.30	577	0.16	0.02	0.3	<0.2
I078800		0.21	0.23	0.24	<0.1	1.35	<0.005	0.01	1.4	0.8	12.20	478	0.16	0.02	0.3	<0.2
I078801		0.27	0.33	0.17	0.1	4.87	<0.005	0.03	2.7	0.7	12.55	786	0.56	0.03	0.3	0.5
I078802		0.21	0.29	0.22	0.1	0.47	<0.005	0.02	1.3	0.7	12.40	487	0.21	0.02	0.2	<0.2
I078803		2.55	9.30	0.14	1.3	2.33	0.725	0.71	21.6	11.5	3.40	1620	73.1	0.01	4.9	68.3
I078804		0.24	0.33	0.20	0.1	0.85	<0.005	0.03	2.0	0.8	12.00	558	0.34	0.02	0.3	<0.2
I078805		0.78	0.67	0.11	0.2	1.14	<0.005	0.12	4.5	0.7	11.75	894	0.15	0.02	0.5	2.2
I078806		0.72	0.59	0.08	0.1	1.26	0.005	0.06	4.2	1.3	11.90	1240	0.24	0.01	0.4	1.1
I078807		0.31	0.38	0.20	0.1	0.84	<0.005	0.03	3.2	1.1	12.65	888	0.36	0.02	0.3	<0.2
I078808		0.36	0.47	0.20	0.1	0.95	<0.005	0.04	2.9	0.9	12.00	773	0.32	0.02	0.3	<0.2
I078809		0.31	0.64	0.24	0.1	1.23	<0.005	0.07	3.1	0.9	12.15	646	0.19	0.02	0.4	<0.2
I078810		0.43	0.71	0.20	0.1	1.71	<0.005	0.08	3.6	1.0	11.70	909	0.15	0.02	0.4	<0.2
I078811		0.44	1.25	0.16	0.2	2.76	<0.005	0.16	5.0	1.8	11.45	652	0.51	0.02	0.7	1.8
I078812		0.36	0.46	0.23	0.1	0.76	<0.005	0.04	4.0	0.8	12.25	930	0.15	0.02	0.3	<0.2
I078813		0.37	0.48	0.22	0.1	0.80	<0.005	0.04	3.7	0.8	12.15	924	0.15	0.02	0.3	<0.2
I078814		0.39	0.62	0.23	0.1	1.83	<0.005	0.06	4.1	1.0	12.15	1020	0.22	0.02	0.4	<0.2
I078815		0.38	0.49	0.22	0.1	3.26	<0.005	0.05	4.1	0.7	12.00	1070	0.13	0.01	0.3	<0.2
I078816		0.45	1.33	0.16	0.4	3.01	<0.005	0.20	5.1	1.6	11.60	720	0.24	0.02	0.9	1.3
I078817		1.83	11.15	0.14	2.6	9.7	0.023	1.99	28.0	8.8	3.31	473	0.42	0.03	6.8	15.1
I078818		1.77	10.75	0.13	2.7	12.1	0.017	1.87	21.7	11.0	1.17	209	0.80	0.03	6.3	15.2
I078819		0.45	0.32	0.18	<0.1	0.05	0.005	0.03	0.8	0.9	12.40	199	0.13	<0.01	0.3	<0.2
I078820		0.46	0.94	0.16	0.2	10.7	0.015	0.15	3.4	1.2	11.55	508	0.80	0.02	0.6	0.6
I078821		0.29	0.58	0.24	0.1	2.74	<0.005	0.07	2.6	0.6	11.55	356	0.53	0.01	0.3	0.3
I078822		0.23	0.53	0.28	0.1	1.31	<0.005	0.06	2.1	0.7	12.50	523	0.22	0.02	0.4	<0.2
I078823		0.23	0.27	0.26	<0.1	1.33	<0.005	0.02	1.8	0.6	12.25	711	0.10	0.02	0.2	<0.2
I078824		0.30	0.56	0.27	0.1	2.20	<0.005	0.06	2.6	0.7	12.05	684	0.19	0.01	0.3	0.2
I078825		0.42	0.56	0.22	0.1	1.74	<0.005	0.05	4.0	0.6	11.90	1050	0.15	0.01	0.3	0.6
I078826		0.37	0.77	0.23	0.1	4.55	<0.005	0.09	3.4	1.0	12.10	634	0.47	0.02	0.4	0.9
I078827		0.44	0.29	0.22	<0.1	0.02	<0.005	0.03	0.6	0.6	12.30	194	0.08	<0.01	0.3	0.4
I078828		0.81	3.02	0.13	0.5	79.5	0.019	0.39	8.8	4.8	10.40	554	0.81	0.03	1.7	5.1
I078829		0.31	1.03	0.25	0.2	3.03	<0.005	0.12	6.4	1.0	11.90	356	0.14	0.01	0.7	1.2
I078830		0.97	0.51	0.11	0.1	13.1	<0.005	0.06	5.7	0.6	11.80	771	0.08	0.01	0.3	<0.2
I078831		9.19	11.30	0.26	0.7	0.6	2.63	1.00	13.8	6.0	2.17	856	55.8	0.85	2.6	327
I078832		0.42	1.17	0.11	0.2	14.7	0.010	0.15	9.6	1.4	11.75	370	0.32	0.02	0.8	2.5





ALS Canada Ltd.  
 2103 Dollarton Hwy  
 North Vancouver BC V7H 0A7  
 Phone: 604 984 0221 Fax: 604 984 0218 www.alsglobal.com

To: STRATEGIC METALS LTD.  
 C/ O ARCHER, CATHRO & ASSOCIATES (1981)  
 LIMITED  
 1016- 510 W HASTINGS ST  
 VANCOUVER BC V6B 1L8

Page: 2 - C  
 Total # Pages: 2 (A - D)  
 Plus Appendix Pages  
 Finalized Date: 31- JUL- 2011  
 Account: MTT

Project: Midas Touch- CRAG

**CERTIFICATE OF ANALYSIS WH11123617**

Sample Description	Method Analyte Units LOR	ME- MS61	ME- MS61	ME- MS61	ME- MS61	ME- MS61	ME- MS61	ME- MS61	ME- MS61	ME- MS61	ME- MS61	ME- MS61	ME- MS61	ME- MS61	ME- MS61	
		P	Pb	Rb	Re	S	Sb	Sc	Se	Sn	Sr	Ta	Te	Th	Ti	Tl
		ppm	ppm	ppm	ppm	%	ppm	ppm	ppm	ppm	ppm	ppm	ppm	ppm	%	ppm
		10	0.5	0.1	0.002	0.01	0.05	0.1	1	0.2	0.2	0.05	0.05	0.2	0.005	0.02
1078797		540	2.7	1.1	<0.002	0.08	0.21	0.4	1	<0.2	65.5	<0.05	<0.05	0.3	<0.005	0.37
1078798		470	2.9	1.5	<0.002	0.12	0.24	0.3	1	<0.2	63.8	<0.05	<0.05	0.3	0.005	0.48
1078799		410	4.4	0.7	<0.002	0.10	0.92	0.3	1	<0.2	63.0	<0.05	<0.05	0.2	<0.005	0.38
1078800		200	1.4	0.3	<0.002	0.08	0.15	0.2	1	<0.2	57.1	<0.05	<0.05	<0.2	0.005	0.29
1078801		140	3.8	1.0	<0.002	0.12	0.39	0.3	1	<0.2	51.3	<0.05	<0.05	0.3	<0.005	0.50
1078802		370	1.8	0.7	<0.002	0.08	0.14	0.2	1	<0.2	60.2	<0.05	<0.05	0.2	<0.005	0.31
1078803		1060	20.1	57.6	0.056	0.92	12.20	4.5	4	5.4	210	0.32	0.31	5.0	0.120	1.74
1078804		400	2.9	1.0	<0.002	0.11	0.34	0.3	1	<0.2	60.4	<0.05	<0.05	0.3	<0.005	0.57
1078805		300	10.5	3.7	<0.002	0.41	1.32	0.6	1	<0.2	56.0	<0.05	<0.05	0.7	0.011	1.26
1078806		300	8.4	2.1	<0.002	0.33	0.76	0.6	2	<0.2	51.3	<0.05	<0.05	0.4	0.007	1.08
1078807		820	3.4	1.1	<0.002	0.11	1.90	0.3	1	<0.2	46.7	<0.05	<0.05	0.3	<0.005	0.49
1078808		770	5.0	1.4	<0.002	0.18	0.41	0.4	1	<0.2	48.7	<0.05	<0.05	0.3	0.005	0.64
1078809		290	6.0	2.3	<0.002	0.15	0.56	0.5	1	<0.2	55.0	<0.05	<0.05	0.5	0.007	0.86
1078810		400	6.7	2.4	<0.002	0.18	0.63	0.5	1	<0.2	61.6	<0.05	<0.05	0.5	0.008	1.26
1078811		530	7.6	5.9	<0.002	0.28	0.70	0.8	2	0.2	74.0	<0.05	<0.05	0.9	0.016	1.45
1078812		420	3.7	1.4	<0.002	0.17	0.27	0.4	1	<0.2	49.3	<0.05	<0.05	0.3	<0.005	0.61
1078813		380	4.1	1.4	<0.002	0.21	0.29	0.3	1	<0.2	44.8	<0.05	<0.05	0.3	<0.005	0.65
1078814		310	5.4	2.1	<0.002	0.20	0.44	0.5	1	<0.2	47.9	<0.05	<0.05	0.4	0.005	1.08
1078815		290	7.9	1.4	<0.002	0.20	0.68	0.4	1	<0.2	43.4	<0.05	<0.05	0.4	0.005	1.13
1078816		350	8.9	5.9	<0.002	0.31	1.15	1.0	2	0.2	51.2	0.06	<0.05	1.2	0.020	1.95
1078817		290	26.4	55.6	<0.002	1.85	3.07	6.1	1	1.3	63.9	0.56	<0.05	11.1	0.211	7.57
1078818		640	25.4	55.7	<0.002	1.62	2.58	4.4	2	1.2	62.0	0.52	<0.05	10.3	0.198	11.50
1078819		170	1.4	1.8	<0.002	0.01	<0.05	0.3	1	<0.2	41.5	<0.05	<0.05	0.2	<0.005	0.06
1078820		190	8.0	4.3	<0.002	0.87	2.83	0.7	2	0.2	54.3	<0.05	<0.05	0.8	0.011	1.68
1078821		180	8.5	2.2	<0.002	0.25	0.59	0.4	1	<0.2	49.0	<0.05	<0.05	0.5	0.006	1.20
1078822		330	2.6	2.0	<0.002	0.09	0.21	0.5	1	<0.2	58.1	<0.05	<0.05	0.3	0.005	0.40
1078823		310	87.7	0.5	<0.002	0.04	9.78	0.2	1	<0.2	44.3	<0.05	<0.05	<0.2	<0.005	0.60
1078824		270	4.8	1.8	<0.002	0.12	0.44	0.4	1	<0.2	74.6	<0.05	<0.05	0.3	0.005	0.55
1078825		370	13.5	1.8	<0.002	0.18	2.51	0.4	1	<0.2	78.8	<0.05	<0.05	0.4	0.006	0.67
1078826		360	7.7	3.1	<0.002	0.22	0.76	0.6	1	0.2	76.4	<0.05	<0.05	0.5	0.008	1.28
1078827		150	1.3	2.0	<0.002	0.01	<0.05	0.2	1	<0.2	40.2	<0.05	<0.05	<0.2	<0.005	0.02
1078828		850	173.0	16.5	<0.002	0.68	16.90	1.9	2	0.6	82.0	0.13	<0.05	2.1	0.050	5.20
1078829		640	7.0	4.1	<0.002	0.23	0.65	0.8	1	<0.2	78.2	<0.05	<0.05	0.8	0.012	1.11
1078830		300	384	1.9	<0.002	0.82	34.1	0.5	2	<0.2	65.8	<0.05	<0.05	0.3	<0.005	2.61
1078831		660	7840	21.4	0.016	6.43	31.1	11.2	15	6.8	146.5	0.21	0.51	3.0	0.197	2.38
1078832		350	31.6	5.1	<0.002	0.39	0.88	1.1	1	0.2	89.8	0.05	<0.05	1.2	0.016	1.34



ALS Canada Ltd.  
 2103 Dollarton Hwy  
 North Vancouver BC V7H 0A7  
 Phone: 604 984 0221 Fax: 604 984 0218 www.alsglobal.com

To: STRATEGIC METALS LTD.  
 C/ O ARCHER, CATHRO & ASSOCIATES (1981)  
 LIMITED  
 1016- 510 W HASTINGS ST  
 VANCOUVER BC V6B 1L8

Page: 2 - D  
 Total # Pages: 2 (A - D)  
 Plus Appendix Pages  
 Finalized Date: 31- JUL- 2011  
 Account: MTT

Project: Midas Touch- CRAG

**CERTIFICATE OF ANALYSIS WH11123617**

Sample Description	Method Analyte Units LOR	ME- MS61	ME- MS61	ME- MS61	ME- MS61	ME- MS61	ME- MS61	As- OG62
		U	V	W	Y	Zn	Zr	As
		ppm	ppm	ppm	ppm	ppm	ppm	%
		0.1	1	0.1	0.1	2	0.5	0.001
1078797		1.8	2	0.1	3.1	3	3.2	
1078798		2.4	2	0.1	2.8	2	4.2	
1078799		2.6	1	0.1	2.7	3	2.2	
1078800		1.9	1	0.1	1.6	2	1.3	
1078801		2.0	1	0.1	2.7	4	2.6	
1078802		2.1	2	0.1	1.9	2	2.1	
1078803		17.5	317	29.4	22.4	425	46.5	
1078804		2.3	2	0.1	2.2	3	3.1	
1078805		2.0	3	0.1	3.3	33	5.7	
1078806		2.2	2	0.1	3.2	23	3.0	
1078807		2.4	2	0.1	3.1	10	3.6	
1078808		2.4	2	0.1	2.9	17	4.0	
1078809		2.0	2	0.1	3.0	3	4.5	
1078810		2.4	2	0.2	3.2	4	5.0	
1078811		2.7	4	1.0	3.7	17	8.2	
1078812		2.1	2	0.1	3.0	3	3.9	
1078813		2.0	3	0.1	2.7	7	3.8	
1078814		2.6	4	0.1	3.0	2	6.0	
1078815		2.2	1	0.1	3.4	3	3.7	
1078816		2.6	4	0.3	4.3	3	21.6	
1078817		3.1	38	2.4	11.9	9	81.7	
1078818		4.1	34	3.4	11.3	45	87.2	
1078819		0.6	1	0.1	0.9	17	0.9	
1078820		2.4	3	0.3	3.2	5	9.4	1.235
1078821		2.7	1	0.2	2.5	14	5.6	
1078822		2.3	1	0.1	3.0	4	3.9	
1078823		2.1	1	<0.1	2.3	2	1.4	
1078824		1.7	2	0.1	2.6	3	3.5	
1078825		1.8	2	0.1	3.6	3	4.1	
1078826		2.0	2	0.2	3.3	39	5.1	
1078827		0.7	1	0.1	0.8	18	<0.5	
1078828		3.5	14	1.2	6.8	1980	17.0	
1078829		2.8	3	0.2	5.6	14	5.8	
1078830		1.4	2	0.1	4.4	48	2.3	
1078831		6.0	385	6.0	11.5	7150	24.1	
1078832		2.4	4	0.4	5.5	23	6.8	



ALS Canada Ltd.  
2103 Dollarton Hwy  
North Vancouver BC V7H 0A7  
Phone: 604 984 0221 Fax: 604 984 0218 www.alsglobal.com

To: STRATEGIC METALS LTD.  
C/ O ARCHER, CATHRO & ASSOCIATES (1981)  
LIMITED  
1016- 510 W HASTINGS ST  
VANCOUVER BC V6B 1L8

Page: Appendix 1  
Total # Appendix Pages: 1  
Finalized Date: 31- JUL- 2011  
Account: MTT

Project: Midas Touch- CRAG

**CERTIFICATE OF ANALYSIS WH11123617**

Method	CERTIFICATE COMMENTS
ME- MS61	Interference: Ca > 10% on ICP- MS As, ICP- AES results shown.
ME- MS61	REE's may not be totally soluble in this method.
Hg- CV41	Detection limits on samples requiring dilutions due to interferences or high concentration levels have been increased according to the dilution factor.



ALS Canada Ltd.  
 2103 Dollarton Hwy  
 North Vancouver BC V7H 0A7  
 Phone: 604 984 0221 Fax: 604 984 0218 www.alsglobal.com

To: **STRATEGIC METALS LTD.**  
**C/ O ARCHER, CATHRO & ASSOCIATES (1981) LIMITED**  
**1016- 510 W HASTINGS ST**  
**VANCOUVER BC V6B 1L8**

Page: 1  
 Finalized Date: 4- AUG- 2011  
 Account: MTT

**CERTIFICATE WH11123800**

Project: Midas Touch- Crag  
 P.O. No.:  
 This report is for 182 Soil samples submitted to our lab in Whitehorse, YT, Canada on 2-JUL- 2011.  
 The following have access to data associated with this certificate:

MATT DUMALA JOAN MARIACHER	DOUG EATON BRUCE YOUNGMAN	SARAH EATON
-------------------------------	------------------------------	-------------

<b>SAMPLE PREPARATION</b>	
ALS CODE	DESCRIPTION
WEI- 21	Received Sample Weight
LOG- 22	Sample login - Rcd w/o BarCode
SCR- 41	Screen to - 180um and save both

<b>ANALYTICAL PROCEDURES</b>		
ALS CODE	DESCRIPTION	INSTRUMENT
Au- TL43	Trace Level Au - 25g AR	ICP- MS
ME- MS41	51 anal. aqua regia ICPMS	

To: **STRATEGIC METALS LTD.**  
**ATTN: JOAN MARIACHER**  
**C/ O ARCHER, CATHRO & ASSOCIATES (1981) LIMITED**  
**1016- 510 W HASTINGS ST**  
**VANCOUVER BC V6B 1L8**

This is the Final Report and supersedes any preliminary report with this certificate number. Results apply to samples as submitted. All pages of this report have been checked and approved for release.

**Signature:**   
 Colin Ramshaw, Vancouver Laboratory Manager



ALS Canada Ltd.  
 2103 Dollarton Hwy  
 North Vancouver BC V7H 0A7  
 Phone: 604 984 0221 Fax: 604 984 0218 www.alsglobal.com

To: STRATEGIC METALS LTD.  
 C/ O ARCHER, CATHRO & ASSOCIATES (1981)  
 LIMITED  
 1016- 510 W HASTINGS ST  
 VANCOUVER BC V6B 1L8

Page: 2 - A  
 Total # Pages: 6 (A - D)  
 Plus Appendix Pages  
 Finalized Date: 4- AUG- 2011  
 Account: MTT

Project: Midas Touch- Crag

**CERTIFICATE OF ANALYSIS WH11123800**

Sample Description	Method Analyte Units LOR	WEI- 21	Au- TL43	ME- MS41	ME- MS41	ME- MS41	ME- MS41	ME- MS41	ME- MS41	ME- MS41	ME- MS41	ME- MS41	ME- MS41	ME- MS41	ME- MS41	ME- MS41
		Recvd Wt. kg	Au ppm	Ag ppm	Al %	As ppm	Au ppm	B ppm	Ba ppm	Be ppm	Bi ppm	Ca %	Cd ppm	Ce ppm	Co ppm	Cr ppm
CC116042		0.30	0.001	0.13	0.52	24.4	<0.2	<10	40	1.12	0.52	2.02	0.08	21.1	17.5	8
CC116043		0.35	0.001	0.11	0.50	20.0	<0.2	<10	110	0.90	0.46	2.07	0.21	17.95	17.4	9
CC116044		0.31	0.001	0.17	0.42	31.0	<0.2	<10	330	0.57	0.36	0.62	0.20	14.25	10.1	10
CC116045		0.36	0.001	0.07	0.47	12.9	<0.2	<10	130	0.72	0.48	1.54	0.12	15.55	17.4	8
CC116046		0.35	0.001	0.09	0.50	14.5	<0.2	<10	140	0.72	0.45	1.98	0.14	16.25	15.9	8
CC116047		0.26	0.002	0.16	0.83	12.1	<0.2	<10	300	0.68	0.29	0.92	0.33	18.25	11.4	15
CC116048		0.33	0.001	0.14	0.54	13.8	<0.2	<10	270	0.68	0.43	2.28	0.22	16.75	15.3	9
CC116049		0.37	0.001	0.24	0.60	11.8	<0.2	<10	420	0.60	0.33	2.53	0.35	15.60	13.4	11
CC116050		0.42	0.002	0.29	0.61	11.6	<0.2	<10	420	0.50	0.25	3.22	0.39	12.85	10.5	11
CC116201		0.36	0.001	0.07	0.74	11.6	<0.2	<10	120	0.55	0.25	0.95	0.25	19.05	11.0	12
CC116202		0.35	0.001	0.07	0.71	13.2	<0.2	<10	130	0.62	0.29	1.14	0.25	17.95	12.6	11
CC116203		0.39	0.002	0.08	0.79	10.2	<0.2	<10	110	0.56	0.24	0.97	0.27	19.95	10.8	14
CC116204		0.37	0.001	0.07	0.75	9.5	<0.2	<10	90	0.49	0.24	0.78	0.22	18.70	10.4	13
CC116205		0.37	0.001	0.07	0.68	13.9	<0.2	<10	210	0.62	0.31	1.44	0.31	16.45	13.5	12
CC116206		0.34	<0.001	0.07	0.73	14.4	<0.2	<10	160	0.64	0.29	1.32	0.30	19.00	13.7	12
CC116207		0.33	0.001	0.07	0.67	12.9	<0.2	<10	140	0.61	0.28	1.05	0.26	18.70	11.9	11
CC116208		0.41	0.001	0.08	0.70	12.7	<0.2	<10	190	0.55	0.28	0.82	0.23	15.80	12.8	11
CC116209		0.31	0.002	0.07	0.64	12.3	<0.2	<10	170	0.46	0.24	0.86	0.22	14.45	11.4	10
CC116210		0.25	0.001	0.10	0.72	12.6	<0.2	<10	150	0.60	0.27	0.91	0.29	16.60	12.1	11
CC116211		0.42	0.001	0.08	0.67	13.0	<0.2	<10	190	0.55	0.25	0.92	0.25	15.55	12.1	11
CC116099		0.34	0.001	0.08	0.66	14.3	<0.2	<10	150	0.65	0.28	1.07	0.30	17.35	13.2	11
CC116100		0.19	0.001	0.07	0.63	14.3	<0.2	<10	130	0.57	0.28	1.15	0.24	15.40	12.2	10
CC116182		0.48	0.001	0.17	0.59	11.1	<0.2	<10	400	0.48	0.22	3.62	0.33	13.10	10.5	10
CC116183		0.38	0.001	0.18	0.67	11.2	<0.2	<10	360	0.54	0.24	3.63	0.39	13.65	13.5	11
CC116184		0.45	0.001	0.18	0.67	11.9	<0.2	<10	430	0.54	0.29	2.97	0.31	14.40	12.6	11
CC116185		0.42	0.001	0.16	0.67	11.1	<0.2	<10	440	0.60	0.27	3.05	0.31	13.35	12.1	11
CC116186		0.36	0.001	0.16	0.65	10.9	<0.2	<10	430	0.52	0.26	3.02	0.30	13.40	11.4	11
CC116187		0.36	0.001	0.31	0.89	10.3	<0.2	<10	610	0.60	0.26	1.89	0.99	15.10	11.3	16
CC116188		0.46	0.001	0.26	0.87	10.5	<0.2	<10	650	0.61	0.25	2.09	0.99	15.70	10.8	16
CC116189		0.47	0.001	0.62	0.48	77.2	<0.2	<10	500	0.36	0.16	3.77	2.19	11.80	6.5	11
CC116190		0.34	0.001	0.61	0.49	49.3	<0.2	<10	560	0.29	0.14	2.38	1.69	13.65	6.1	12
CC116317		0.33	0.001	0.11	1.07	9.5	<0.2	<10	70	1.60	0.53	0.08	0.20	17.20	24.8	19
CC116318		0.43	0.001	0.08	0.30	8.3	<0.2	<10	50	1.35	0.72	0.10	0.04	21.2	29.5	14
CC116319		0.36	0.001	0.18	1.05	10.8	<0.2	<10	110	1.56	0.50	0.12	0.08	17.45	23.4	15
CC116320		0.44	0.001	0.11	1.03	9.7	<0.2	<10	80	0.98	0.48	0.04	0.32	21.5	16.4	20
CC116321		0.39	0.001	8.16	0.99	55.1	<0.2	<10	90	1.18	0.46	0.48	6.38	25.9	16.6	18
CC116322		0.36	0.002	5.48	0.82	213	<0.2	<10	90	0.79	0.24	4.96	37.5	19.30	7.8	12
CC116323		0.35	0.004	4.41	0.45	195.5	<0.2	<10	90	0.84	0.33	3.52	20.2	22.7	10.5	7
CC116324		0.27	0.003	0.16	1.43	5.9	<0.2	<10	60	1.03	0.39	0.05	0.28	18.65	12.2	23
CC116325		0.38	0.001	0.04	0.26	5.4	<0.2	<10	30	0.89	0.53	0.04	0.04	15.35	13.1	7



ALS Canada Ltd.  
 2103 Dollarton Hwy  
 North Vancouver BC V7H 0A7  
 Phone: 604 984 0221 Fax: 604 984 0218 www.alsglobal.com

To: STRATEGIC METALS LTD.  
 C/ O ARCHER, CATHRO & ASSOCIATES (1981)  
 LIMITED  
 1016- 510 W HASTINGS ST  
 VANCOUVER BC V6B 1L8

Page: 2 - B  
 Total # Pages: 6 (A - D)  
 Plus Appendix Pages  
 Finalized Date: 4- AUG- 2011  
 Account: MTT

Project: Midas Touch- Crag

**CERTIFICATE OF ANALYSIS WH11123800**

Sample Description	Method Analyte Units LOR	ME- MS41	ME- MS41	ME- MS41	ME- MS41	ME- MS41	ME- MS41	ME- MS41	ME- MS41	ME- MS41	ME- MS41	ME- MS41	ME- MS41	ME- MS41	ME- MS41	
		Cs	Cu	Fe	Ga	Ge	Hf	Hg	In	K	La	Li	Mg	Mn	Mo	Na
		ppm	ppm	%	ppm	ppm	ppm	ppm	ppm	%	ppm	ppm	%	ppm	ppm	%
CC116042		0.95	48.0	3.97	1.47	0.10	0.05	0.06	0.050	0.05	9.9	8.4	0.14	381	0.58	0.01
CC116043		3.81	47.6	3.74	1.41	0.09	0.04	0.11	0.043	0.05	8.0	9.9	0.26	569	0.73	0.01
CC116044		6.67	29.9	2.63	1.14	0.08	0.05	0.57	0.034	0.04	6.9	5.5	0.16	310	0.74	0.01
CC116045		3.51	43.0	3.79	1.31	0.09	0.03	0.06	0.037	0.05	7.2	11.1	0.24	663	0.69	0.01
CC116046		3.34	41.5	3.77	1.34	0.11	0.06	0.08	0.039	0.05	7.3	10.9	0.28	634	0.67	0.01
CC116047		2.34	31.8	2.99	2.18	0.10	0.07	0.14	0.033	0.07	7.9	14.5	0.35	314	0.81	0.01
CC116048		2.92	40.0	3.66	1.56	0.10	0.04	0.09	0.041	0.05	7.5	12.1	0.34	573	0.81	0.02
CC116049		2.01	35.4	3.05	1.79	0.08	0.05	0.06	0.028	0.05	7.1	13.4	0.48	487	0.93	0.02
CC116050		1.32	29.2	2.72	1.62	0.09	0.04	0.05	0.025	0.05	6.1	12.8	0.75	392	1.00	0.02
CC116201		0.84	26.1	2.93	2.03	0.10	0.06	0.06	0.023	0.05	8.6	17.0	0.44	488	0.63	0.01
CC116202		0.84	29.5	3.13	1.82	0.09	0.05	0.07	0.025	0.05	7.9	17.4	0.50	519	0.66	0.01
CC116203		1.02	26.1	2.87	2.20	0.10	0.05	0.06	0.022	0.05	9.2	17.6	0.46	436	0.61	0.01
CC116204		1.01	23.5	2.82	2.09	0.09	0.04	0.08	0.022	0.04	8.5	17.8	0.43	361	0.57	0.01
CC116205		0.76	29.1	3.26	1.91	0.09	0.07	0.07	0.027	0.05	7.5	18.5	0.59	708	0.80	0.01
CC116206		0.78	31.1	3.26	2.07	0.09	0.05	0.07	0.028	0.05	8.2	18.0	0.56	653	0.81	0.01
CC116207		0.86	29.0	2.80	1.91	0.09	0.05	0.07	0.022	0.05	8.5	16.9	0.47	415	0.65	0.01
CC116208		0.70	27.9	3.09	1.86	0.08	0.05	0.11	0.025	0.05	6.9	15.8	0.41	819	0.78	0.01
CC116209		0.74	25.1	2.94	1.74	0.09	0.04	0.08	0.022	0.05	6.6	15.1	0.44	408	0.62	0.02
CC116210		0.85	30.8	2.92	2.04	0.09	0.06	0.12	0.027	0.05	7.8	16.3	0.42	465	0.71	0.01
CC116211		0.78	27.1	2.95	1.92	0.10	0.05	0.09	0.023	0.05	7.1	16.3	0.46	498	0.61	0.01
CC116099		0.97	31.3	3.05	1.91	0.09	0.05	0.09	0.029	0.06	8.1	17.9	0.51	459	0.64	0.01
CC116100		0.95	28.3	3.00	1.76	0.11	0.05	0.10	0.030	0.05	6.9	17.2	0.51	428	0.67	0.01
CC116182		1.18	27.4	2.54	1.63	0.09	0.05	0.06	0.022	0.05	6.0	11.4	1.19	495	0.73	0.02
CC116183		1.20	31.2	2.68	1.84	0.10	0.05	0.06	0.024	0.05	6.2	14.4	1.08	587	0.92	0.01
CC116184		1.20	28.7	2.81	1.89	0.09	0.04	0.06	0.030	0.05	6.8	15.4	0.95	454	0.83	0.02
CC116185		1.13	27.3	2.79	1.90	0.09	0.05	0.06	0.027	0.05	6.2	15.9	0.92	470	0.76	0.01
CC116186		1.16	27.3	2.71	1.82	0.09	0.04	0.05	0.026	0.05	6.2	15.5	0.90	452	0.71	0.02
CC116187		1.25	31.5	2.76	2.52	0.09	0.05	0.07	0.025	0.07	7.2	16.7	0.69	507	1.75	0.02
CC116188		1.20	29.3	2.72	2.55	0.09	0.05	0.07	0.025	0.07	7.5	17.0	0.81	489	1.83	0.01
CC116189		1.19	22.3	1.92	1.29	0.09	0.03	0.25	0.021	0.05	6.5	8.4	1.82	510	1.80	0.01
CC116190		1.10	19.2	1.88	1.33	0.10	0.04	0.22	0.023	0.06	7.7	8.7	1.18	400	1.84	0.02
CC116317		4.85	40.8	3.55	3.47	0.09	0.03	0.03	0.026	0.14	5.8	26.0	0.24	1190	0.67	0.01
CC116318		0.78	69.8	5.77	1.39	0.10	0.02	0.05	0.054	0.06	8.5	2.2	0.06	1100	0.85	<0.01
CC116319		4.60	54.8	4.95	3.55	0.10	0.07	0.02	0.034	0.10	7.3	18.3	0.31	1320	1.11	<0.01
CC116320		1.96	42.3	4.41	3.02	0.10	0.03	0.05	0.041	0.06	9.7	12.2	0.16	649	0.84	<0.01
CC116321		2.54	46.1	3.79	3.96	0.11	0.05	0.98	0.11	0.12	11.4	15.6	0.35	1290	0.69	<0.01
CC116322		1.32	72.1	2.72	5.22	0.11	0.07	2.10	0.268	0.08	10.9	5.3	2.86	851	0.61	<0.01
CC116323		1.77	59.1	3.34	2.97	0.11	0.05	0.96	0.098	0.13	13.0	2.6	1.89	719	0.45	<0.01
CC116324		3.70	28.7	3.75	4.86	0.10	0.06	0.11	0.031	0.14	7.1	18.7	0.23	584	0.91	<0.01
CC116325		1.28	37.5	3.32	1.06	0.08	0.06	0.02	0.023	0.08	6.6	1.9	0.03	624	0.34	<0.01

\*\*\*\*\* See Appendix Page for comments regarding this certificate \*\*\*\*\*



ALS Canada Ltd.  
 2103 Dollarton Hwy  
 North Vancouver BC V7H 0A7  
 Phone: 604 984 0221 Fax: 604 984 0218 www.alsglobal.com

To: STRATEGIC METALS LTD.  
 C/ O ARCHER, CATHRO & ASSOCIATES (1981)  
 LIMITED  
 1016- 510 W HASTINGS ST  
 VANCOUVER BC V6B 1L8

Page: 2 - C  
 Total # Pages: 6 (A - D)  
 Plus Appendix Pages  
 Finalized Date: 4- AUG- 2011  
 Account: MTT

Project: Midas Touch- Crag

**CERTIFICATE OF ANALYSIS WH11123800**

Sample Description	Method Analyte Units LOR	ME- MS41	ME- MS41	ME- MS41	ME- MS41	ME- MS41	ME- MS41	ME- MS41	ME- MS41	ME- MS41	ME- MS41	ME- MS41	ME- MS41	ME- MS41	ME- MS41	
		Nb ppm	Ni ppm	P ppm	Pb ppm	Rb ppm	Re ppm	S %	Sb ppm	Sc ppm	Se ppm	Sn ppm	Sr ppm	Ta ppm	Te ppm	Th ppm
CC116042		<0.05	41.1	420	31.5	2.4	<0.001	0.03	0.35	6.9	0.8	0.2	139.5	<0.01	0.09	4.2
CC116043		0.07	37.0	530	27.6	5.3	<0.001	0.04	0.39	6.0	0.8	0.2	117.5	<0.01	0.07	3.3
CC116044		0.15	24.4	450	20.2	6.2	<0.001	0.05	0.48	4.1	0.8	0.2	65.3	<0.01	0.05	2.2
CC116045		0.05	33.4	280	22.3	5.7	<0.001	0.03	0.35	4.5	0.5	0.2	91.3	<0.01	0.06	4.0
CC116046		0.08	32.2	410	22.8	5.8	<0.001	0.04	0.37	4.8	0.6	0.2	117.5	<0.01	0.06	3.3
CC116047		0.22	25.8	560	19.6	10.7	<0.001	0.07	0.43	3.6	1.2	0.3	67.7	<0.01	0.05	2.3
CC116048		0.08	32.6	420	22.5	5.5	<0.001	0.06	0.43	4.4	0.5	0.2	119.0	<0.01	0.06	3.8
CC116049		0.11	31.7	530	18.3	5.0	0.002	0.10	0.52	4.2	0.9	0.2	111.0	<0.01	0.07	3.4
CC116050		0.11	28.1	590	16.3	4.4	0.001	0.14	0.60	3.4	0.7	0.2	100.5	<0.01	0.05	3.0
CC116201		0.23	24.1	530	18.5	6.3	<0.001	0.04	0.43	3.2	0.7	0.2	47.3	<0.01	0.04	3.0
CC116202		0.17	26.0	520	19.6	4.9	0.001	0.04	0.45	3.2	1.0	0.2	40.0	<0.01	0.03	3.1
CC116203		0.32	25.0	540	18.4	8.1	<0.001	0.03	0.43	3.1	0.7	0.2	56.1	<0.01	0.05	2.9
CC116204		0.27	24.3	520	17.1	8.0	<0.001	0.03	0.38	2.7	0.8	0.2	44.1	<0.01	0.04	3.0
CC116205		0.16	28.8	470	20.6	4.8	<0.001	0.03	0.45	3.3	0.7	0.2	43.9	<0.01	0.06	3.6
CC116206		0.18	28.8	500	20.4	5.2	<0.001	0.04	0.45	3.5	0.7	0.2	47.1	<0.01	0.04	3.2
CC116207		0.20	26.0	520	18.2	5.5	0.001	0.04	0.43	3.3	0.9	0.2	41.4	<0.01	0.04	3.2
CC116208		0.17	26.9	480	18.3	4.9	0.001	0.04	0.43	3.3	0.9	0.2	35.8	<0.01	0.04	3.0
CC116209		0.16	23.8	430	16.8	4.8	<0.001	0.03	0.37	2.9	0.8	0.2	31.4	<0.01	0.05	3.0
CC116210		0.20	26.5	530	18.7	5.7	0.001	0.05	0.46	3.5	1.0	0.2	43.5	<0.01	0.05	2.7
CC116211		0.18	25.3	460	16.4	5.0	0.001	0.04	0.42	3.2	0.8	0.2	37.8	<0.01	0.05	2.8
CC116099		0.17	27.8	570	20.5	5.3	<0.001	0.04	0.50	3.5	0.9	0.2	40.1	<0.01	0.04	3.0
CC116100		0.15	25.8	480	19.8	4.6	<0.001	0.03	0.46	3.2	0.7	0.2	37.8	0.01	0.04	3.2
CC116182		0.16	26.3	560	16.2	3.9	0.001	0.08	0.53	3.2	0.6	0.2	93.4	<0.01	0.04	3.1
CC116183		0.13	29.8	520	18.2	4.1	<0.001	0.08	0.55	3.5	0.9	0.2	103.5	<0.01	0.04	3.0
CC116184		0.11	28.6	540	19.7	4.0	0.001	0.08	0.53	3.5	0.8	0.2	89.4	<0.01	0.05	3.6
CC116185		0.11	27.8	520	19.4	3.9	0.001	0.07	0.50	3.4	0.7	0.2	91.9	<0.01	0.05	3.5
CC116186		0.12	26.3	520	18.1	3.8	0.001	0.07	0.47	3.3	0.7	0.2	94.3	<0.01	0.03	3.4
CC116187		0.17	32.3	700	25.3	5.4	0.002	0.10	1.01	3.3	1.0	0.2	61.8	<0.01	0.04	3.2
CC116188		0.16	31.7	690	22.9	5.3	0.002	0.10	0.99	3.3	1.3	0.2	62.9	<0.01	0.04	3.3
CC116189		0.09	34.2	800	56.4	5.0	0.002	0.09	1.43	2.3	2.2	0.2	71.9	<0.01	0.05	1.8
CC116190		0.09	34.6	870	39.4	5.9	0.003	0.07	1.31	2.1	2.1	0.2	56.9	<0.01	0.06	1.9
CC116317		0.17	30.7	650	88.8	12.2	<0.001	0.08	1.30	1.7	0.7	0.5	24.1	<0.01	0.04	1.2
CC116318		<0.05	56.1	600	31.0	4.2	<0.001	0.01	0.40	8.0	0.8	0.3	30.4	<0.01	0.03	5.9
CC116319		0.05	40.1	400	62.4	7.6	<0.001	0.01	0.73	5.2	0.7	0.4	21.9	<0.01	0.06	5.9
CC116320		0.20	35.5	460	170.5	9.4	<0.001	0.02	1.41	4.2	0.4	0.5	14.6	<0.01	0.02	3.1
CC116321		0.22	28.9	830	7100	11.3	0.001	0.05	41.2	3.6	0.8	0.7	21.5	<0.01	0.07	3.5
CC116322		0.21	18.8	1140	4750	6.5	<0.001	0.09	35.5	2.4	1.2	1.0	30.1	<0.01	0.04	1.4
CC116323		0.09	20.1	790	2640	6.7	<0.001	0.07	34.0	4.2	0.6	0.7	23.1	<0.01	0.03	2.3
CC116324		0.32	21.1	1010	50.2	19.3	<0.001	0.08	1.36	1.9	0.7	0.5	7.4	<0.01	0.05	1.8
CC116325		<0.05	25.7	260	27.2	5.7	<0.001	<0.01	0.24	3.2	0.4	0.3	13.8	<0.01	0.03	7.2



ALS Canada Ltd.  
 2103 Dollarton Hwy  
 North Vancouver BC V7H 0A7  
 Phone: 604 984 0221 Fax: 604 984 0218 www.alsglobal.com

To: STRATEGIC METALS LTD.  
 C/ O ARCHER, CATHRO & ASSOCIATES (1981)  
 LIMITED  
 1016- 510 W HASTINGS ST  
 VANCOUVER BC V6B 1L8

Page: 2 - D  
 Total # Pages: 6 (A - D)  
 Plus Appendix Pages  
 Finalized Date: 4- AUG- 2011  
 Account: MTT

Project: Midas Touch- Crag

**CERTIFICATE OF ANALYSIS WH11123800**

Sample Description	Method Analyte Units LOR	ME- MS41	ME- MS41	ME- MS41	ME- MS41	ME- MS41	ME- MS41	ME- MS41	
		Ti %	Ti ppm	U ppm	V ppm	W ppm	Y ppm	Zn ppm	Zr ppm
		0.005	0.02	0.05	1	0.05	0.05	2	0.5
CC116042		<0.005	0.06	0.96	12	<0.05	13.90	113	1.8
CC116043		<0.005	0.07	1.04	15	<0.05	11.00	139	1.3
CC116044		0.005	0.07	1.06	16	<0.05	7.99	84	1.4
CC116045		<0.005	0.06	0.89	12	<0.05	7.31	115	1.4
CC116046		<0.005	0.05	0.93	14	<0.05	8.70	101	1.5
CC116047		0.006	0.08	1.50	21	<0.05	8.57	98	2.1
CC116048		<0.005	0.06	1.06	15	<0.05	8.59	104	1.7
CC116049		<0.005	0.06	1.00	17	<0.05	9.09	95	1.7
CC116050		<0.005	0.06	0.94	17	<0.05	8.79	93	1.6
CC116201		0.008	0.04	1.01	16	0.05	8.03	85	1.6
CC116202		0.006	0.04	1.00	15	0.05	8.18	89	1.5
CC116203		0.010	0.05	0.83	18	0.05	7.99	86	1.5
CC116204		0.009	0.03	0.82	17	0.06	7.17	83	1.4
CC116205		0.005	0.04	1.03	13	<0.05	8.12	89	1.8
CC116206		0.005	0.05	0.99	15	<0.05	8.69	90	1.8
CC116207		0.006	0.04	0.91	14	<0.05	8.37	84	1.6
CC116208		0.005	0.04	0.78	15	<0.05	7.16	85	1.5
CC116209		0.005	0.04	0.68	14	<0.05	6.43	81	1.4
CC116210		0.006	0.04	0.97	15	0.05	8.53	87	1.8
CC116211		0.006	0.04	0.82	14	<0.05	7.34	83	1.5
CC116099		0.006	0.04	0.86	13	<0.05	8.56	95	1.6
CC116100		0.006	0.04	0.79	12	<0.05	7.42	88	1.5
CC116182		0.006	0.06	0.77	16	<0.05	7.56	82	1.7
CC116183		0.005	0.07	0.78	17	<0.05	8.15	84	2.0
CC116184		0.005	0.06	0.87	17	<0.05	8.19	85	2.0
CC116185		<0.005	0.07	0.83	16	<0.05	7.89	82	2.0
CC116186		0.005	0.06	0.82	16	<0.05	7.64	83	1.9
CC116187		0.006	0.13	0.89	24	<0.05	8.84	173	1.7
CC116188		0.005	0.12	0.88	24	<0.05	8.73	164	1.7
CC116189		<0.005	0.59	0.90	19	<0.05	9.11	886	0.9
CC116190		<0.005	0.40	0.91	20	<0.05	8.82	733	0.9
CC116317		0.008	0.17	1.15	16	<0.05	8.80	140	0.8
CC116318		<0.005	0.10	1.24	20	<0.05	9.64	124	0.8
CC116319		<0.005	0.08	1.06	15	<0.05	13.60	152	3.7
CC116320		<0.005	0.14	1.03	28	0.08	5.96	200	0.8
CC116321		0.009	0.27	1.00	22	0.08	11.50	1360	1.2
CC116322		0.009	0.55	0.97	19	0.11	10.30	9550	1.7
CC116323		<0.005	0.81	0.62	11	0.07	11.25	5880	1.2
CC116324		0.011	0.15	0.78	23	0.05	5.69	158	1.4
CC116325		<0.005	0.07	0.93	11	<0.05	5.26	80	2.9





ALS Canada Ltd.  
 2103 Dollarton Hwy  
 North Vancouver BC V7H 0A7  
 Phone: 604 984 0221 Fax: 604 984 0218 www.alsglobal.com

To: STRATEGIC METALS LTD.  
 C/ O ARCHER, CATHRO & ASSOCIATES (1981)  
 LIMITED  
 1016- 510 W HASTINGS ST  
 VANCOUVER BC V6B 1L8

Page: 3 - A  
 Total # Pages: 6 (A - D)  
 Plus Appendix Pages  
 Finalized Date: 4- AUG- 2011  
 Account: MTT

Project: Midas Touch- Crag

**CERTIFICATE OF ANALYSIS WH11123800**

Sample Description	Method Analyte Units LOR	WEI- 21	Au- TL43	ME- MS41	ME- MS41	ME- MS41	ME- MS41	ME- MS41	ME- MS41	ME- MS41	ME- MS41	ME- MS41	ME- MS41	ME- MS41	ME- MS41	ME- MS41
		Recvd Wt. kg	Au ppm	Ag ppm	Al %	As ppm	Au ppm	B ppm	Ba ppm	Be ppm	Bi ppm	Ca %	Cd ppm	Ce ppm	Co ppm	Cr ppm
CC116326		0.32	0.001	0.06	1.61	8.7	<0.2	<10	50	1.14	0.55	0.02	0.22	19.10	13.9	29
CC116327		0.29	0.002	0.10	1.33	7.9	<0.2	<10	110	1.33	0.46	1.04	0.09	20.0	17.0	17
CC116328		0.22	0.001	0.22	0.93	15.0	<0.2	<10	110	1.15	0.39	0.40	0.12	25.2	19.0	13
CC116329		0.30	0.001	0.05	2.46	10.0	<0.2	<10	60	2.48	0.70	0.06	0.09	19.90	32.4	35
CC116330		0.38	0.001	0.06	2.11	5.2	<0.2	<10	80	1.54	0.50	0.07	0.11	17.20	17.1	31
CC116331		0.48	<0.001	0.04	0.34	3.7	<0.2	<10	50	0.91	0.51	0.05	0.03	19.05	15.8	12
CC116332		0.34	0.001	0.07	1.17	5.7	<0.2	<10	60	1.12	0.55	0.05	0.13	16.30	20.4	20
CC116333		0.29	0.001	0.06	0.74	2.8	<0.2	<10	60	1.09	0.42	0.05	0.20	65.4	17.9	10
CC116334		0.34	0.004	1.63	0.30	204	<0.2	<10	70	0.33	0.10	14.40	12.05	9.98	6.3	5
CC116335		0.34	0.002	2.17	0.24	232	<0.2	<10	40	0.26	0.06	15.40	15.15	8.90	3.9	4
CC116336		0.53	0.001	0.81	0.36	14.8	<0.2	<10	80	0.81	0.25	0.27	2.44	38.2	13.0	8
CC116337		0.42	0.001	0.12	0.93	19.1	<0.2	<10	120	0.73	0.35	0.07	0.20	31.2	9.1	16
CC116338		0.41	0.001	0.09	1.08	8.2	<0.2	<10	70	0.80	0.47	0.05	0.14	19.65	9.8	22
CC116339		0.50	0.001	0.16	1.75	12.3	<0.2	<10	90	0.62	0.36	0.08	0.44	20.4	7.7	27
CC116340		0.34	<0.001	0.15	0.30	27.8	<0.2	<10	50	0.30	0.33	0.02	0.11	51.0	6.5	8
CC116341		0.32	0.001	0.08	1.49	9.6	<0.2	<10	110	1.63	0.52	0.06	0.19	17.90	20.2	22
CC116226		0.30	0.027	1.01	1.19	13.3	<0.2	<10	430	0.80	0.25	1.04	1.13	32.2	16.3	31
CC116227		0.27	0.004	0.35	1.33	13.8	<0.2	<10	180	0.53	0.21	0.17	0.57	28.3	15.1	32
CC116228		0.36	0.006	1.81	0.95	19.5	<0.2	<10	370	0.88	0.22	0.82	4.01	53.3	15.0	41
CC116229		0.31	0.006	0.66	1.01	11.9	<0.2	<10	170	1.03	0.31	0.67	1.07	31.0	19.0	20
CC116230		0.34	0.001	0.31	1.08	13.0	<0.2	<10	740	0.47	0.17	0.67	0.74	26.4	8.5	28
CC116231		0.29	0.001	0.64	0.59	21.6	<0.2	<10	1000	0.51	0.16	0.63	6.12	21.7	5.6	29
CC116232		0.27	0.004	3.88	0.61	27.9	<0.2	<10	1720	0.31	0.26	0.21	2.46	25.4	2.4	26
CC116233		0.33	0.004	3.48	0.67	22.3	<0.2	<10	1550	0.53	0.22	0.85	11.15	24.8	9.5	47
CC116235		0.28	0.002	0.75	0.81	11.5	<0.2	<10	1210	0.33	0.13	1.28	1.50	17.25	4.3	36
CC116212		0.30	0.003	0.16	0.67	34.5	<0.2	<10	770	0.80	0.44	0.32	0.39	21.6	27.8	12
CC116213		0.34	0.006	0.13	1.76	16.9	<0.2	<10	520	1.12	0.33	0.40	0.48	18.20	32.3	32
CC116214		0.30	0.005	0.14	0.85	19.5	<0.2	<10	140	0.80	0.35	1.14	0.38	13.00	18.5	15
CC116215		0.41	0.004	0.22	1.18	18.3	<0.2	<10	130	0.77	0.30	0.69	0.34	18.10	20.8	18
CC116216		0.20	0.005	0.16	1.17	15.5	<0.2	10	210	0.83	0.29	0.99	0.44	15.40	20.2	17
CC116217		0.32	0.006	0.14	1.43	15.1	<0.2	10	260	0.84	0.29	0.98	0.41	15.95	22.4	21
CC116218		0.35	0.004	0.10	1.67	12.9	<0.2	<10	300	0.81	0.28	0.87	0.37	15.30	24.5	31
CC116219		0.30	0.008	0.29	0.92	120.5	<0.2	<10	200	0.35	0.28	5.14	2.48	6.25	229	589
CC116220		0.35	0.002	0.06	1.09	13.5	<0.2	<10	80	0.64	0.28	0.63	0.16	13.60	19.5	29
CC116221		0.35	0.002	0.07	1.13	14.7	<0.2	<10	70	0.70	0.29	0.77	0.20	14.40	21.8	21
CC116222		0.37	0.002	0.05	1.09	13.6	<0.2	<10	70	0.62	0.29	0.97	0.19	13.55	20.8	24
CC116223		0.33	0.001	0.05	1.04	14.1	<0.2	<10	60	0.68	0.26	0.77	0.14	14.10	21.2	19
CC116224		0.38	0.092	0.06	1.03	15.6	<0.2	<10	70	0.72	0.29	0.93	0.21	14.50	20.8	19
CC116225		0.34	0.004	0.05	1.01	13.6	<0.2	<10	80	0.54	0.26	0.79	0.13	12.65	18.7	18
CC116195		0.43	0.004	0.11	2.08	9.6	<0.2	<10	70	0.93	0.32	0.39	0.32	39.5	32.0	33

\*\*\*\*\* See Appendix Page for comments regarding this certificate \*\*\*\*\*



ALS Canada Ltd.  
 2103 Dollarton Hwy  
 North Vancouver BC V7H 0A7  
 Phone: 604 984 0221 Fax: 604 984 0218 www.alsglobal.com

To: STRATEGIC METALS LTD.  
 C/ O ARCHER, CATHRO & ASSOCIATES (1981)  
 LIMITED  
 1016- 510 W HASTINGS ST  
 VANCOUVER BC V6B 1L8

Page: 3 - B  
 Total # Pages: 6 (A - D)  
 Plus Appendix Pages  
 Finalized Date: 4- AUG- 2011  
 Account: MTT

Project: Midas Touch- Crag

**CERTIFICATE OF ANALYSIS WH11123800**

Sample Description	Method Analyte Units LOR	ME- MS41	ME- MS41	ME- MS41	ME- MS41	ME- MS41	ME- MS41	ME- MS41	ME- MS41	ME- MS41	ME- MS41	ME- MS41	ME- MS41	ME- MS41	ME- MS41	ME- MS41
		Cs ppm	Cu ppm	Fe %	Ga ppm	Ge ppm	Hf ppm	Hg ppm	In ppm	K %	La ppm	Li ppm	Mg %	Mn ppm	Mo ppm	Na %
CC116326		3.31	38.7	4.48	5.99	0.10	0.06	0.04	0.043	0.06	8.0	24.1	0.32	960	1.59	<0.01
CC116327		6.94	39.0	3.51	3.86	0.12	0.04	0.02	0.028	0.09	8.4	24.8	0.54	1850	0.89	<0.01
CC116328		2.65	39.8	3.41	2.43	0.10	0.08	0.06	0.026	0.13	12.4	11.3	0.22	1460	0.95	<0.01
CC116329		5.25	49.5	5.31	7.63	0.10	0.10	0.02	0.052	0.06	7.1	42.7	0.80	1470	0.79	<0.01
CC116330		2.99	34.5	4.85	6.28	0.10	0.08	0.02	0.038	0.06	7.0	35.0	0.56	964	0.84	<0.01
CC116331		2.28	38.1	3.94	1.80	0.09	0.03	0.02	0.029	0.08	7.2	3.8	0.04	713	0.26	<0.01
CC116332		3.27	42.8	4.28	4.19	0.08	0.02	0.03	0.027	0.10	6.7	33.7	0.29	1280	0.42	<0.01
CC116333		4.58	40.3	3.51	2.78	0.14	0.03	0.02	0.020	0.24	27.3	9.4	0.13	263	0.61	<0.01
CC116334		0.68	16.8	1.86	1.80	0.11	0.07	1.31	0.060	0.05	6.1	2.0	8.54	1100	0.31	0.01
CC116335		0.34	20.1	1.62	1.80	0.10	0.06	0.48	0.105	0.03	5.6	1.8	9.41	1200	0.26	0.01
CC116336		2.26	57.2	2.92	1.16	0.11	0.07	0.10	0.031	0.10	21.3	4.5	0.13	327	10.35	<0.01
CC116337		2.63	24.1	3.38	2.75	0.10	0.03	0.03	0.027	0.13	16.4	14.0	0.21	450	1.94	<0.01
CC116338		3.34	31.0	3.55	3.96	0.10	<0.02	0.04	0.035	0.08	8.8	12.4	0.21	493	1.32	<0.01
CC116339		1.75	21.3	3.81	6.01	0.09	<0.02	0.07	0.036	0.05	10.0	10.8	0.25	322	1.25	<0.01
CC116340		2.09	24.7	2.27	1.81	0.11	<0.02	0.02	0.023	0.09	25.8	0.8	0.02	407	4.49	<0.01
CC116341		5.62	46.6	4.45	5.42	0.09	0.05	0.04	0.034	0.08	7.5	23.8	0.37	911	1.02	<0.01
CC116226		2.44	188.5	3.37	4.49	0.13	0.14	0.33	0.038	0.20	19.3	17.6	0.39	864	10.95	<0.01
CC116227		1.22	60.7	4.42	4.30	0.10	0.04	0.06	0.036	0.10	14.4	10.8	0.25	499	5.44	<0.01
CC116228		2.68	155.0	3.34	3.06	0.18	0.03	0.38	0.039	0.24	32.0	18.5	0.55	499	14.05	<0.01
CC116229		2.27	97.7	3.99	3.13	0.12	0.07	0.17	0.032	0.12	16.2	22.2	0.36	861	5.32	<0.01
CC116230		0.91	22.0	2.54	3.50	0.11	0.03	0.03	0.028	0.05	11.7	14.2	0.32	316	3.73	<0.01
CC116231		0.69	43.4	2.21	1.95	0.13	0.05	0.10	0.027	0.09	13.9	6.3	0.15	205	14.30	<0.01
CC116232		0.43	69.6	1.84	2.67	0.16	<0.02	0.31	0.032	0.08	15.9	2.6	0.07	58	29.3	<0.01
CC116233		0.66	86.6	2.12	2.99	0.14	0.02	0.27	0.042	0.11	16.4	6.9	0.19	288	18.45	<0.01
CC116235		0.76	23.8	1.77	2.07	0.10	0.06	0.12	0.021	0.06	10.4	9.8	0.29	121	2.63	<0.01
CC116212		1.18	72.4	5.35	2.03	0.12	0.07	0.37	0.042	0.07	8.8	9.7	0.30	969	2.15	<0.01
CC116213		1.14	150.5	7.18	4.82	0.13	0.08	0.24	0.049	0.07	7.5	26.0	0.94	1180	2.17	<0.01
CC116214		1.61	95.0	4.37	2.33	0.10	0.09	0.43	0.035	0.07	5.7	12.1	0.49	401	1.24	<0.01
CC116215		1.02	82.9	4.58	3.42	<0.05	0.07	0.23	0.041	0.06	8.7	19.9	0.62	464	1.32	0.01
CC116216		1.57	121.0	4.19	3.61	0.05	0.07	0.47	0.037	0.07	7.6	18.1	0.70	432	1.26	0.01
CC116217		1.53	111.5	4.67	4.22	0.05	0.08	0.35	0.037	0.07	7.5	21.5	0.85	522	1.20	0.01
CC116218		1.11	102.0	5.12	4.86	0.05	0.07	0.27	0.039	0.05	6.7	23.8	1.11	530	1.27	0.01
CC116219		0.99	457	9.34	2.09	0.06	0.03	0.12	0.038	0.04	3.0	14.4	5.19	1900	1.13	0.02
CC116220		1.16	52.8	4.17	3.34	0.05	0.09	0.10	0.026	0.05	5.9	37.9	0.69	594	0.74	<0.01
CC116221		1.26	62.7	4.47	3.37	0.07	0.08	0.12	0.033	0.06	6.4	36.4	0.70	766	0.94	<0.01
CC116222		1.06	54.1	4.29	3.22	0.06	0.09	0.11	0.028	0.05	5.9	34.7	0.70	697	1.27	0.01
CC116223		1.16	52.2	4.08	3.44	<0.05	0.10	0.10	0.028	0.04	6.2	41.2	0.63	580	0.79	0.01
CC116224		1.17	57.4	4.23	3.18	<0.05	0.09	0.14	0.029	0.05	6.3	36.3	0.65	705	0.92	0.01
CC116225		1.03	49.1	4.07	3.02	<0.05	0.10	0.08	0.026	0.04	5.4	35.0	0.62	606	0.67	0.01
CC116195		1.26	129.0	5.63	5.87	0.08	0.12	0.15	0.035	0.12	20.2	32.0	1.05	860	0.89	0.01

\*\*\*\*\* See Appendix Page for comments regarding this certificate \*\*\*\*\*



ALS Canada Ltd.  
 2103 Dollarton Hwy  
 North Vancouver BC V7H 0A7  
 Phone: 604 984 0221 Fax: 604 984 0218 www.alsglobal.com

To: STRATEGIC METALS LTD.  
 C/ O ARCHER, CATHRO & ASSOCIATES (1981)  
 LIMITED  
 1016- 510 W HASTINGS ST  
 VANCOUVER BC V6B 1L8

Page: 3 - C  
 Total # Pages: 6 (A - D)  
 Plus Appendix Pages  
 Finalized Date: 4- AUG- 2011  
 Account: MTT

Project: Midas Touch- Crag

**CERTIFICATE OF ANALYSIS WH11123800**

Sample Description	Method Analyte Units LOR	ME- MS41	ME- MS41	ME- MS41	ME- MS41	ME- MS41	ME- MS41	ME- MS41	ME- MS41	ME- MS41	ME- MS41	ME- MS41	ME- MS41	ME- MS41	ME- MS41	
		Nb ppm	Ni ppm	P ppm	Pb ppm	Rb ppm	Re ppm	S %	Sb ppm	Sc ppm	Se ppm	Sn ppm	Sr ppm	Ta ppm	Te ppm	Th ppm
CC116326		0.34	27.2	770	37.6	9.9	<0.001	0.04	0.69	2.9	0.6	0.6	13.3	<0.01	0.04	1.9
CC116327		0.16	26.0	460	25.5	7.9	<0.001	0.02	0.39	3.9	0.8	0.3	23.4	<0.01	0.03	3.1
CC116328		0.06	27.0	850	46.0	8.5	<0.001	0.12	0.73	2.6	1.0	0.3	38.1	<0.01	0.08	1.9
CC116329		0.13	37.1	580	75.4	7.4	<0.001	0.03	0.42	5.6	0.7	0.6	12.0	<0.01	0.04	4.2
CC116330		0.22	29.3	510	20.5	8.0	<0.001	0.02	0.53	3.9	0.5	0.4	11.8	<0.01	0.04	3.5
CC116331		<0.05	31.8	350	22.6	7.2	<0.001	<0.01	0.18	3.9	0.5	0.5	16.4	<0.01	0.02	7.6
CC116332		0.09	33.6	400	46.5	9.1	<0.001	0.01	0.42	2.7	0.8	0.5	17.8	<0.01	0.03	4.8
CC116333		0.22	30.3	330	35.2	19.8	<0.001	<0.01	0.56	2.8	0.4	0.4	18.4	<0.01	0.05	6.3
CC116334		0.06	11.9	1070	712	3.0	<0.001	0.08	11.40	1.9	0.8	0.4	83.9	<0.01	0.03	1.0
CC116335		0.05	9.5	840	897	1.7	<0.001	0.06	17.95	1.0	0.6	0.3	74.3	<0.01	0.02	0.5
CC116336		0.05	46.9	590	20.5	5.6	0.002	0.01	5.11	4.4	2.1	0.2	12.5	<0.01	0.06	4.4
CC116337		0.25	20.2	580	36.3	10.1	<0.001	0.15	0.93	1.9	0.7	0.3	17.9	<0.01	0.06	1.9
CC116338		0.30	24.0	720	25.0	11.4	<0.001	0.04	0.69	1.8	0.8	0.6	15.6	<0.01	0.05	0.8
CC116339		0.38	18.7	610	202	10.0	<0.001	0.04	1.40	1.0	0.9	0.7	10.1	<0.01	0.04	0.3
CC116340		0.08	16.0	660	50.8	9.0	<0.001	0.05	1.47	1.1	0.8	0.4	5.8	<0.01	0.06	0.8
CC116341		0.21	31.6	560	69.6	9.6	<0.001	0.04	0.98	3.2	0.5	0.5	13.2	<0.01	0.04	3.0
CC116226		0.19	53.2	2150	20.1	12.1	0.002	0.08	3.66	5.0	3.1	0.5	53.9	<0.01	0.11	1.8
CC116227		0.23	47.3	2180	17.4	9.0	0.001	0.05	1.85	1.8	1.9	0.5	15.9	<0.01	0.05	0.6
CC116228		0.45	124.0	3010	17.1	11.6	0.003	0.08	6.42	4.4	4.8	0.5	71.2	<0.01	0.12	2.4
CC116229		0.11	51.3	1990	25.6	7.0	0.002	0.05	1.95	4.4	1.8	0.3	39.9	<0.01	0.07	3.4
CC116230		0.48	39.3	1490	11.3	8.0	0.001	0.04	1.51	2.0	1.4	0.4	36.8	<0.01	0.06	1.5
CC116231		0.16	81.4	1940	15.1	6.8	0.001	0.09	5.27	2.7	4.3	0.4	84.3	<0.01	0.09	2.4
CC116232		0.10	30.2	2730	20.0	5.2	0.014	0.14	10.15	1.5	19.3	1.1	104.5	<0.01	0.17	0.7
CC116233		0.10	132.0	2800	19.7	7.1	0.005	0.11	9.23	2.7	8.4	1.0	168.0	<0.01	0.16	1.2
CC116235		0.32	45.6	1730	11.4	8.0	0.003	0.13	1.13	1.8	2.9	0.3	49.1	<0.01	0.03	1.2
CC116212		0.14	54.2	570	38.0	5.7	0.001	0.03	0.73	6.9	1.3	0.3	39.8	0.01	0.09	4.3
CC116213		0.22	54.6	580	25.7	4.1	<0.001	0.04	0.75	10.1	1.3	0.3	31.4	<0.01	0.18	3.2
CC116214		0.18	34.2	650	26.4	6.3	0.001	0.10	0.77	6.0	1.9	0.2	78.1	<0.01	0.12	2.7
CC116215		0.40	40.8	510	23.9	5.7	0.001	0.05	0.60	5.9	1.6	0.3	55.7	<0.01	0.07	2.6
CC116216		0.34	38.2	740	22.0	7.0	0.002	0.12	0.60	7.7	2.0	0.2	78.5	<0.01	0.09	2.2
CC116217		0.29	42.6	710	21.1	6.4	0.002	0.09	0.55	7.8	2.3	0.2	72.5	<0.01	0.11	2.2
CC116218		0.23	59.4	590	19.2	5.5	0.002	0.08	0.48	7.0	1.4	0.2	63.4	<0.01	0.13	2.4
CC116219		0.23	3310	470	18.9	3.3	0.001	0.22	0.57	11.4	0.7	0.5	192.5	<0.01	0.04	0.7
CC116220		0.18	46.6	450	22.5	3.8	0.001	0.08	0.40	4.8	0.8	0.2	34.7	<0.01	0.05	4.1
CC116221		0.20	42.7	500	25.0	4.2	0.001	0.11	0.42	5.6	1.1	0.2	39.9	<0.01	0.04	3.9
CC116222		0.18	44.2	440	20.6	3.7	0.001	0.11	0.39	5.1	0.9	0.2	45.2	<0.01	0.04	3.8
CC116223		0.17	39.6	420	21.0	4.0	0.001	0.11	0.42	5.1	0.6	0.2	41.5	<0.01	0.03	4.4
CC116224		0.18	41.0	430	24.1	4.0	0.002	0.14	0.45	5.4	0.9	0.3	47.0	<0.01	0.04	4.2
CC116225		0.16	37.2	400	20.5	3.4	0.001	0.13	0.35	4.6	0.7	0.2	39.6	<0.01	0.04	4.0
CC116195		0.22	55.2	580	21.9	6.1	0.001	0.06	0.45	7.2	1.2	0.3	23.3	<0.01	0.14	4.7

\*\*\*\*\* See Appendix Page for comments regarding this certificate \*\*\*\*\*



ALS Canada Ltd.  
 2103 Dollarton Hwy  
 North Vancouver BC V7H 0A7  
 Phone: 604 984 0221 Fax: 604 984 0218 www.alsglobal.com

To: STRATEGIC METALS LTD.  
 C/ O ARCHER, CATHRO & ASSOCIATES (1981)  
 LIMITED  
 1016- 510 W HASTINGS ST  
 VANCOUVER BC V6B 1L8

Page: 3 - D  
 Total # Pages: 6 (A - D)  
 Plus Appendix Pages  
 Finalized Date: 4- AUG- 2011  
 Account: MTT

Project: Midas Touch- Crag

**CERTIFICATE OF ANALYSIS WH11123800**

Sample Description	Method Analyte Units LOR	ME- MS41	ME- MS41	ME- MS41	ME- MS41	ME- MS41	ME- MS41	ME- MS41	
		Ti %	Ti ppm	U ppm	V ppm	W ppm	Y ppm	Zn ppm	Zr ppm
		0.005	0.02	0.05	1	0.05	0.05	2	0.5
CC116326		0.009	0.12	1.09	34	0.08	6.27	102	1.4
CC116327		0.007	0.07	0.72	17	<0.05	8.33	78	1.3
CC116328		<0.005	0.12	0.82	12	<0.05	11.10	107	2.1
CC116329		0.005	0.07	1.09	26	<0.05	9.24	121	2.6
CC116330		0.007	0.08	0.83	30	0.05	5.43	103	2.0
CC116331		<0.005	0.06	1.00	15	<0.05	9.22	80	1.3
CC116332		<0.005	0.08	1.05	16	<0.05	7.34	118	0.7
CC116333		0.009	0.12	0.94	9	<0.05	8.91	82	<0.5
CC116334		<0.005	1.24	0.68	10	0.07	7.17	6630	2.1
CC116335		<0.005	0.86	0.73	8	0.05	5.77	4330	1.6
CC116336		<0.005	0.29	1.60	25	<0.05	11.05	358	3.9
CC116337		0.009	0.14	0.63	24	0.08	5.45	107	0.8
CC116338		0.010	0.12	1.13	36	0.13	5.67	97	<0.5
CC116339		0.014	0.26	0.69	50	0.18	4.74	186	<0.5
CC116340		<0.005	0.13	0.57	17	<0.05	2.45	85	<0.5
CC116341		0.006	0.08	1.01	24	<0.05	6.23	126	1.4
CC116226		0.009	0.27	2.87	73	0.06	24.1	253	3.7
CC116227		0.007	0.20	1.23	67	0.08	6.30	162	0.9
CC116228		0.014	0.47	3.31	128	0.08	28.4	465	0.9
CC116229		<0.005	0.38	1.63	36	<0.05	15.55	202	2.2
CC116230		0.020	0.26	1.51	73	0.25	7.88	197	0.8
CC116231		0.008	0.95	3.39	184	0.20	14.75	1020	1.9
CC116232		0.005	1.92	6.16	161	0.61	16.85	181	<0.5
CC116233		0.006	1.65	6.10	254	0.47	18.75	1360	0.8
CC116235		0.013	0.69	1.63	43	0.13	11.75	222	1.6
CC116212		<0.005	0.11	1.61	21	<0.05	13.25	166	2.0
CC116213		<0.005	0.08	0.65	52	<0.05	13.05	124	2.2
CC116214		<0.005	0.06	0.90	26	<0.05	10.00	116	2.4
CC116215		0.005	0.06	0.75	31	<0.05	10.15	107	2.2
CC116216		<0.005	0.06	0.73	30	<0.05	12.25	95	2.4
CC116217		<0.005	0.07	0.90	37	<0.05	12.10	102	2.5
CC116218		<0.005	0.05	0.67	43	<0.05	10.65	100	2.3
CC116219		0.007	0.08	0.32	36	<0.05	4.96	538	1.0
CC116220		0.012	0.05	0.72	28	<0.05	8.48	89	4.1
CC116221		0.011	0.05	0.88	30	0.10	9.66	91	3.4
CC116222		0.012	0.03	0.70	30	<0.05	8.53	87	4.3
CC116223		0.015	0.04	0.71	29	<0.05	8.52	79	4.9
CC116224		0.012	0.04	0.80	28	<0.05	8.97	86	4.1
CC116225		0.015	0.05	0.70	28	<0.05	7.90	80	4.5
CC116195		0.023	0.08	0.62	51	<0.05	13.35	92	4.7



ALS Canada Ltd.  
 2103 Dollarton Hwy  
 North Vancouver BC V7H 0A7  
 Phone: 604 984 0221 Fax: 604 984 0218 www.alsglobal.com

To: STRATEGIC METALS LTD.  
 C/ O ARCHER, CATHRO & ASSOCIATES (1981)  
 LIMITED  
 1016- 510 W HASTINGS ST  
 VANCOUVER BC V6B 1L8

Page: 4 - A  
 Total # Pages: 6 (A - D)  
 Plus Appendix Pages  
 Finalized Date: 4- AUG- 2011  
 Account: MTT

Project: Midas Touch- Crag

**CERTIFICATE OF ANALYSIS WH11123800**

Sample Description	Method Analyte Units LOR	WEI- 21	Au- TL43	ME- MS41	ME- MS41	ME- MS41	ME- MS41	ME- MS41	ME- MS41	ME- MS41	ME- MS41	ME- MS41	ME- MS41	ME- MS41	ME- MS41	
		Recvd Wt. kg	Au ppm	Ag ppm	Al %	As ppm	Au ppm	B ppm	Ba ppm	Be ppm	Bi ppm	Ca %	Cd ppm	Ce ppm	Co ppm	Cr ppm
CC116196		0.02	0.001	0.01	0.01	0.1	0.2	10	10	0.05	0.01	0.01	0.01	0.02	0.1	1
CC116196		0.36	0.004	0.12	0.87	15.5	<0.2	<10	80	0.69	0.40	0.74	0.32	17.75	27.7	15
CC116197		0.32	0.003	0.15	1.33	10.9	<0.2	<10	100	0.76	0.32	0.82	0.37	22.6	22.7	22
CC116198		0.33	0.002	0.07	1.11	14.9	<0.2	<10	70	0.70	0.30	0.58	0.17	14.75	22.0	20
CC116199		0.35	0.002	0.07	1.12	14.0	<0.2	<10	70	0.67	0.26	0.68	0.16	13.95	21.4	20
CC116200		0.40	0.002	0.07	1.02	13.2	<0.2	<10	70	0.60	0.27	0.91	0.17	13.45	19.3	19
CC124728		0.07	0.002	0.14	0.86	15.0	<0.2	<10	110	0.87	0.31	0.55	0.24	15.40	17.4	14
CC124729		0.20	0.002	0.13	0.86	15.9	<0.2	<10	90	0.88	0.43	0.30	0.11	19.00	20.4	14
CC124730		0.30	0.001	0.07	1.49	13.2	<0.2	<10	40	0.84	0.32	0.36	0.08	13.45	23.4	21
CC116451		0.28	0.003	0.23	1.57	33.6	<0.2	10	100	1.10	0.32	0.45	0.29	21.8	33.4	41
CC116452		0.34	0.001	0.06	1.52	12.1	<0.2	<10	50	0.80	0.33	0.43	0.05	12.90	21.4	20
CC116453		0.31	0.002	0.11	1.04	13.3	<0.2	<10	70	0.64	0.37	2.23	0.20	18.30	22.0	17
CC116454		0.24	0.002	0.07	1.23	12.0	<0.2	<10	60	0.70	0.31	0.28	0.12	13.15	19.3	19
CC116461		0.52	0.002	0.43	1.21	7.9	<0.2	<10	420	0.91	0.23	0.71	0.92	30.9	7.7	18
CC116462		0.37	0.008	0.46	0.90	8.7	<0.2	<10	200	0.90	0.25	1.15	1.20	39.7	16.4	12
CC116463		0.54	0.004	0.73	0.43	21.8	<0.2	<10	110	0.48	0.20	1.32	1.65	34.7	13.4	8
CC116464		0.43	0.005	0.13	0.81	9.7	<0.2	<10	130	0.51	0.25	0.10	0.32	14.55	7.5	14
CC116465		0.23	0.025	0.13	0.63	10.2	<0.2	<10	370	0.42	0.32	0.09	1.09	20.3	21.9	12
CC116466		0.57	0.003	0.43	0.60	10.5	<0.2	<10	300	0.49	0.12	0.30	0.50	28.6	3.8	13
CC116467		0.23	0.018	0.16	0.96	10.5	<0.2	<10	400	0.74	0.28	0.59	0.78	25.9	22.8	19
CC116468		0.20	0.018	0.46	0.72	10.1	<0.2	10	330	0.48	0.16	1.22	0.54	29.6	9.3	12
CC116469		0.33	0.007	0.51	0.76	13.9	<0.2	<10	210	0.51	0.20	0.43	0.83	36.4	13.5	14
CC116470		0.32	0.003	0.18	0.62	12.6	<0.2	<10	90	0.41	0.20	0.05	1.08	18.90	10.0	15
CC116471		0.44	0.002	0.18	1.33	22.2	<0.2	<10	150	1.10	0.34	0.20	0.37	22.8	10.8	20
CC116472		0.46	0.003	0.40	0.97	17.5	<0.2	<10	170	0.74	0.16	0.59	0.87	41.7	14.2	18
CC116473		0.22	0.003	0.16	0.76	10.1	<0.2	<10	60	0.25	0.19	0.02	0.28	13.25	7.2	16
CC116474		0.27	0.002	0.22	1.29	50.1	<0.2	<10	130	1.39	0.59	0.41	0.37	19.35	14.8	18
CC116475		0.19	0.001	0.08	1.35	28.2	<0.2	<10	110	0.97	0.48	0.24	0.83	15.50	14.2	32
CC116476		0.30	0.001	0.13	1.36	32.9	<0.2	<10	110	1.15	0.43	0.62	0.31	26.4	18.2	37
CC116477		0.21	0.005	0.13	1.36	13.7	<0.2	<10	150	1.60	0.43	0.36	0.29	22.1	20.4	32
CC116478		0.13	0.007	0.10	2.44	5.5	<0.2	<10	350	1.16	0.34	0.54	0.39	31.3	47.9	95
CC152901		0.14	0.003	0.38	1.31	16.6	<0.2	<10	150	1.11	0.23	0.55	1.34	57.4	29.2	18
CC152902		0.19	0.003	0.20	4.23	2.0	<0.2	<10	200	0.68	0.04	0.76	0.43	34.7	66.3	363
CC152903		0.21	0.048	1.32	0.60	46.3	<0.2	<10	970	0.68	0.35	1.00	1.63	36.7	21.9	12
CC116480		0.25	0.004	0.17	1.29	12.1	<0.2	<10	350	0.90	0.35	0.14	0.57	29.2	12.7	34
CC116300		0.40	0.007	0.22	1.59	5.3	<0.2	<10	410	0.56	0.18	1.29	0.21	27.0	16.4	63
CC116301		0.45	0.003	0.32	1.07	12.0	<0.2	<10	230	0.59	0.20	0.42	0.81	40.1	11.8	29
CC116302		0.37	0.002	0.30	1.19	11.8	<0.2	<10	160	0.92	0.32	1.04	0.81	30.4	23.6	65
CC116303		0.53	0.004	0.38	2.16	8.5	<0.2	<10	800	0.58	0.16	0.66	0.44	26.0	23.5	102
CC116304		0.30	0.012	2.34	1.43	17.4	<0.2	10	720	1.38	0.25	2.58	4.35	52.1	17.8	43
CC116305		0.18	0.002	0.67	1.20	5.6	<0.2	<10	1890	0.67	0.16	1.57	1.04	39.2	10.6	28

\*\*\*\*\* See Appendix Page for comments regarding this certificate \*\*\*\*\*



ALS Canada Ltd.  
 2103 Dollarton Hwy  
 North Vancouver BC V7H 0A7  
 Phone: 604 984 0221 Fax: 604 984 0218 www.alsglobal.com

To: STRATEGIC METALS LTD.  
 C/ O ARCHER, CATHRO & ASSOCIATES (1981)  
 LIMITED  
 1016- 510 W HASTINGS ST  
 VANCOUVER BC V6B 1L8

Page: 4 - B  
 Total # Pages: 6 (A - D)  
 Plus Appendix Pages  
 Finalized Date: 4- AUG- 2011  
 Account: MTT

Project: Midas Touch- Crag

**CERTIFICATE OF ANALYSIS WH11123800**

Sample Description	Method Analyte Units LOR	ME- MS41	ME- MS41	ME- MS41	ME- MS41	ME- MS41	ME- MS41	ME- MS41	ME- MS41	ME- MS41	ME- MS41	ME- MS41	ME- MS41	ME- MS41	ME- MS41	ME- MS41
		Cs ppm	Cu ppm	Fe %	Ga ppm	Ge ppm	Hf ppm	Hg ppm	In ppm	K %	La ppm	Li ppm	Mg %	Mn ppm	Mo ppm	Na %
CC116196		0.79	85.7	4.96	2.55	0.05	0.06	0.25	0.045	0.06	8.7	12.8	0.55	1110	1.99	0.01
CC116197		1.55	85.6	4.61	3.89	0.05	0.07	0.23	0.036	0.08	11.8	21.3	0.83	683	1.05	0.01
CC116198		1.34	54.8	4.37	3.15	0.05	0.07	0.11	0.029	0.06	6.6	36.3	0.60	819	0.78	0.01
CC116199		1.32	52.2	4.31	3.18	0.05	0.09	0.10	0.027	0.05	6.2	37.9	0.64	719	0.72	<0.01
CC116200		1.15	50.9	4.16	2.90	0.05	0.08	0.09	0.026	0.05	5.6	32.1	0.62	738	0.76	<0.01
CC124728		2.49	40.7	3.58	2.41	<0.05	0.05	0.11	0.028	0.08	7.1	22.0	0.35	714	0.82	0.01
CC124729		1.28	47.9	4.13	2.49	<0.05	0.05	0.10	0.031	0.06	8.4	25.0	0.30	589	0.64	<0.01
CC124730		1.74	46.5	4.47	4.24	0.05	0.14	0.05	0.026	0.05	5.4	69.7	0.64	718	0.59	0.01
CC116451		3.16	126.0	5.93	5.45	0.05	0.05	0.20	0.057	0.13	10.9	16.8	0.69	1460	1.18	0.01
CC116452		1.70	40.8	4.41	4.17	<0.05	0.18	0.04	0.026	0.05	5.2	68.5	0.63	761	0.47	0.01
CC116453		1.12	61.9	4.29	2.81	<0.05	0.03	0.20	0.033	0.07	8.8	32.8	0.51	619	0.90	0.01
CC116454		1.41	46.7	4.41	3.48	<0.05	0.08	0.14	0.031	0.05	5.6	53.3	0.54	630	0.71	0.01
CC116461		1.96	43.8	2.95	3.50	<0.05	0.10	0.09	0.036	0.09	17.9	13.9	0.22	233	4.58	0.01
CC116462		5.66	77.3	3.18	2.61	0.07	0.04	0.12	0.038	0.19	21.7	16.6	0.22	747	3.07	0.01
CC116463		2.13	75.3	3.40	1.35	0.06	0.05	0.28	0.038	0.14	18.7	11.4	0.19	309	10.30	<0.01
CC116464		2.00	49.2	2.41	3.67	<0.05	<0.02	0.05	0.028	0.13	8.3	7.9	0.11	550	4.85	<0.01
CC116465		3.26	155.5	2.23	3.59	<0.05	<0.02	0.09	0.022	0.17	10.2	13.1	0.15	2830	12.55	0.01
CC116466		1.06	67.9	1.70	1.73	0.05	0.02	0.19	0.032	0.12	19.8	7.0	0.13	99	11.70	0.01
CC116467		3.03	148.0	3.16	3.73	0.05	0.04	0.07	0.035	0.22	14.6	22.8	0.33	2000	5.76	0.01
CC116468		1.99	147.0	2.33	2.06	0.06	0.17	0.29	0.028	0.15	22.6	13.3	0.25	290	5.60	0.01
CC116469		1.95	86.4	3.19	2.27	0.06	0.05	0.14	0.036	0.17	22.9	13.5	0.21	682	6.69	0.01
CC116470		1.17	52.6	2.88	2.92	<0.05	<0.02	0.07	0.030	0.11	10.2	5.9	0.09	485	5.30	<0.01
CC116471		1.78	36.2	3.64	4.39	<0.05	0.08	0.04	0.031	0.09	11.1	18.5	0.24	566	2.08	<0.01
CC116472		1.66	86.6	4.61	2.90	0.06	0.03	0.07	0.042	0.14	24.5	10.0	0.18	904	7.63	0.01
CC116473		1.18	43.7	2.47	3.82	0.09	<0.02	0.02	0.023	0.08	7.9	4.9	0.10	148	5.42	0.01
CC116474		3.68	43.8	3.93	4.36	0.10	0.17	0.10	0.043	0.06	10.7	19.7	0.40	615	1.59	0.01
CC116475		3.29	30.0	3.93	5.14	0.11	0.05	0.03	0.033	0.07	7.1	21.0	0.45	907	1.72	0.01
CC116476		1.65	47.8	4.02	4.02	0.11	0.12	0.06	0.037	0.08	12.6	29.9	0.71	398	1.03	0.01
CC116477		1.87	47.5	4.34	3.90	0.10	0.08	0.07	0.039	0.07	10.5	27.0	0.51	854	2.06	0.01
CC116478		2.75	81.0	6.05	6.87	0.11	0.07	0.05	0.047	0.11	13.1	31.8	1.78	2620	1.29	0.02
CC152901		3.82	85.2	5.22	3.72	0.15	0.05	0.06	0.040	0.13	26.3	32.6	0.32	695	6.11	0.02
CC152902		8.25	72.9	7.36	14.00	0.22	0.09	0.04	0.044	0.04	19.3	72.2	6.44	1150	0.84	0.02
CC152903		5.34	214	3.24	1.80	0.14	0.02	1.03	0.035	0.11	21.9	5.8	0.10	2160	11.90	0.01
CC116480		4.55	49.8	3.38	5.53	0.11	0.03	0.05	0.039	0.11	16.0	14.1	0.33	506	3.36	0.01
CC116300		2.07	49.5	3.21	6.58	0.11	0.07	0.06	0.035	0.09	14.6	23.9	1.06	414	1.43	0.02
CC116301		1.70	45.9	2.71	3.76	0.11	0.03	0.08	0.034	0.10	19.9	18.7	0.47	374	3.91	0.01
CC116302		1.57	58.2	3.42	3.68	0.11	0.11	0.11	0.036	0.09	15.0	19.4	1.51	597	1.90	0.02
CC116303		2.59	58.3	3.91	8.00	0.11	0.08	0.10	0.032	0.06	14.6	31.0	2.02	504	2.53	0.02
CC116304		3.15	353	3.68	5.06	0.20	0.09	0.45	0.044	0.42	31.3	35.9	0.65	1190	9.07	0.02
CC116305		0.66	36.7	1.97	4.06	0.11	0.10	0.17	0.035	0.09	22.9	17.8	0.34	397	2.51	0.02

\*\*\*\*\* See Appendix Page for comments regarding this certificate \*\*\*\*\*



ALS Canada Ltd.  
 2103 Dollarton Hwy  
 North Vancouver BC V7H 0A7  
 Phone: 604 984 0221 Fax: 604 984 0218 www.alsglobal.com

To: STRATEGIC METALS LTD.  
 C/ O ARCHER, CATHRO & ASSOCIATES (1981)  
 LIMITED  
 1016- 510 W HASTINGS ST  
 VANCOUVER BC V6B 1L8

Page: 4 - C  
 Total # Pages: 6 (A - D)  
 Plus Appendix Pages  
 Finalized Date: 4- AUG- 2011  
 Account: MTT

Project: Midas Touch- Crag

**CERTIFICATE OF ANALYSIS WH11123800**

Sample Description	Method Analyte Units LOR	ME- MS41	ME- MS41	ME- MS41	ME- MS41	ME- MS41	ME- MS41	ME- MS41	ME- MS41	ME- MS41	ME- MS41	ME- MS41	ME- MS41	ME- MS41	ME- MS41	
		Nb ppm	Ni ppm	P ppm	Pb ppm	Rb ppm	Re ppm	S %	Sb ppm	Sc ppm	Se ppm	Sn ppm	Sr ppm	Ta ppm	Te ppm	Th ppm
CC116196		0.23	61.0	610	25.1	4.3	0.003	0.52	0.83	6.2	1.2	0.3	34.4	<0.01	0.14	2.5
CC116197		0.29	41.8	680	23.0	7.7	0.002	0.10	0.48	6.5	1.9	0.3	47.9	<0.01	0.09	2.8
CC116198		0.21	40.8	480	26.9	4.3	0.001	0.10	0.39	5.1	0.5	0.2	34.7	<0.01	0.05	4.1
CC116199		0.20	39.2	460	24.5	4.1	0.002	0.11	0.38	4.9	0.8	0.2	35.3	<0.01	0.05	4.1
CC116200		0.22	37.7	450	22.1	3.8	0.001	0.13	0.38	4.8	0.6	0.2	42.4	<0.01	0.04	3.5
CC124728		0.22	39.4	600	29.3	5.9	0.001	0.07	0.51	3.9	1.2	0.3	37.9	<0.01	0.05	2.5
CC124729		0.22	37.8	480	36.3	4.8	0.001	0.03	0.40	4.5	0.8	0.3	23.9	<0.01	0.04	3.6
CC124730		0.12	42.2	420	28.8	4.2	0.001	0.05	0.34	4.4	0.8	0.3	30.3	<0.01	0.03	6.0
CC116451		0.62	57.5	640	25.0	12.3	0.001	0.04	1.09	13.2	1.3	0.5	31.7	<0.01	0.06	3.2
CC116452		0.10	41.1	400	30.8	3.9	0.001	0.04	0.28	3.9	0.6	0.3	31.9	<0.01	0.04	6.7
CC116453		0.37	43.8	530	24.7	6.0	0.001	0.10	0.45	5.6	1.0	0.3	56.6	<0.01	0.05	3.2
CC116454		0.20	38.7	440	24.2	4.6	0.001	0.05	0.36	4.6	0.8	0.3	24.7	<0.01	0.07	3.9
CC116461		0.35	35.5	1490	23.7	13.5	0.003	0.06	0.90	3.3	1.5	0.4	37.9	<0.01	0.02	1.5
CC116462		0.19	38.0	1910	23.1	13.9	0.003	0.05	1.00	4.8	1.7	0.3	31.5	<0.01	0.05	2.2
CC116463		0.13	50.0	1110	22.1	7.3	0.002	0.07	2.42	5.0	1.8	0.2	29.1	<0.01	0.08	2.8
CC116464		0.11	19.1	1950	18.7	14.5	0.001	0.05	1.44	0.1	0.8	0.5	9.6	<0.01	0.06	<0.2
CC116465		0.14	28.9	1840	36.3	14.4	0.001	0.08	2.95	0.3	1.3	0.4	20.2	<0.01	0.15	<0.2
CC116466		0.23	30.4	1080	13.8	6.7	0.011	0.10	2.53	1.7	3.1	0.3	68.8	<0.01	0.06	0.6
CC116467		0.19	43.9	3090	28.3	15.6	0.001	0.09	2.46	1.1	1.6	0.4	41.9	<0.01	0.11	0.4
CC116468		0.22	38.7	1680	12.9	8.9	0.001	0.09	2.07	3.8	3.1	0.3	45.4	<0.01	0.08	1.1
CC116469		0.18	41.3	1970	19.0	10.2	0.001	0.05	2.13	2.8	2.1	0.3	21.4	<0.01	0.10	0.7
CC116470		0.10	28.2	2070	23.0	11.3	0.002	0.05	1.64	0.1	1.3	0.4	7.6	<0.01	0.06	<0.2
CC116471		0.40	24.6	1670	63.4	11.7	0.001	0.07	1.37	2.1	0.7	0.5	15.1	<0.01	0.03	1.4
CC116472		0.19	41.7	4380	19.7	10.2	0.002	0.16	1.82	1.7	1.6	0.4	36.2	<0.01	0.09	0.5
CC116473		0.08	25.5	1580	15.3	8.7	0.001	0.04	1.60	0.3	0.9	0.4	9.2	<0.01	0.08	<0.2
CC116474		0.14	31.7	900	61.8	7.3	<0.001	0.03	1.54	3.8	0.7	0.4	17.1	<0.01	0.06	3.0
CC116475		0.27	32.7	1420	36.0	12.2	<0.001	0.06	1.30	1.9	0.3	0.5	13.3	<0.01	0.05	1.0
CC116476		0.25	59.8	720	27.9	6.4	<0.001	0.06	1.95	5.1	1.1	0.4	30.5	<0.01	0.08	3.6
CC116477		0.30	53.8	690	22.9	8.3	<0.001	0.07	1.10	4.9	1.8	0.4	32.8	<0.01	0.06	2.7
CC116478		0.21	210	1070	24.7	9.1	<0.001	0.10	0.52	7.7	0.9	0.5	17.3	<0.01	0.13	2.1
CC152901		0.18	59.9	2460	23.2	10.0	0.001	0.11	2.89	3.7	1.9	0.4	34.6	<0.01	0.07	2.2
CC152902		1.16	379	1220	4.4	5.6	0.001	0.04	0.27	7.8	0.8	0.3	36.7	<0.01	0.02	1.0
CC152903		0.12	63.2	2270	27.8	8.5	0.001	0.03	3.56	3.4	2.9	0.4	47.2	<0.01	0.13	1.0
CC116480		0.39	42.1	1310	33.2	19.1	<0.001	0.04	1.64	3.1	0.9	0.6	23.3	<0.01	0.07	0.9
CC116300		0.55	44.5	1560	10.3	7.9	0.001	0.05	0.68	6.2	0.9	0.4	60.4	<0.01	0.03	1.7
CC116301		0.54	47.9	1470	12.8	8.6	0.001	0.01	1.52	3.8	0.8	0.4	27.1	<0.01	0.06	2.3
CC116302		0.26	149.5	1050	52.3	7.6	0.001	0.05	1.48	5.5	0.9	0.3	25.1	<0.01	0.06	2.6
CC116303		0.68	118.5	1430	11.6	10.0	<0.001	0.04	1.01	4.6	1.0	0.4	53.7	<0.01	0.04	1.6
CC116304		0.61	117.5	9480	15.8	20.5	0.007	0.10	5.51	6.7	5.5	0.7	126.5	<0.01	0.19	4.0
CC116305		1.21	42.1	1580	8.9	8.6	0.003	0.08	1.18	4.3	2.4	0.5	79.9	<0.01	0.04	1.8



ALS Canada Ltd.  
 2103 Dollarton Hwy  
 North Vancouver BC V7H 0A7  
 Phone: 604 984 0221 Fax: 604 984 0218 www.alsglobal.com

To: STRATEGIC METALS LTD.  
 C/ O ARCHER, CATHRO & ASSOCIATES (1981)  
 LIMITED  
 1016- 510 W HASTINGS ST  
 VANCOUVER BC V6B 1L8

Page: 4 - D  
 Total # Pages: 6 (A - D)  
 Plus Appendix Pages  
 Finalized Date: 4- AUG- 2011  
 Account: MTT

Project: Midas Touch- Crag

**CERTIFICATE OF ANALYSIS WH11123800**

Sample Description	Method Analyte Units LOR	ME- MS41	ME- MS41	ME- MS41	ME- MS41	ME- MS41	ME- MS41	ME- MS41	
		Ti %	Ti ppm	U ppm	V ppm	W ppm	Y ppm	Zn ppm	Zr ppm
		0.005	0.02	0.05	1	0.05	0.05	2	0.5
CC116196		0.008	0.09	0.97	27	<0.05	9.18	100	1.7
CC116197		0.010	0.08	1.00	35	<0.05	12.15	100	2.2
CC116198		0.012	0.07	0.87	28	<0.05	9.39	90	3.1
CC116199		0.013	0.06	0.75	28	<0.05	8.69	89	3.6
CC116200		0.012	0.05	0.76	27	<0.05	8.25	85	3.1
CC124728		0.005	0.08	1.58	16	<0.05	12.50	92	2.0
CC124729		0.006	0.07	1.51	18	<0.05	13.75	95	2.0
CC124730		0.007	0.07	0.77	18	<0.05	10.05	90	6.7
CC116451		0.071	0.14	0.88	88	0.07	18.30	97	1.7
CC116452		0.005	0.05	0.88	16	<0.05	9.81	89	9.0
CC116453		0.012	0.08	0.88	26	0.07	10.35	94	1.0
CC116454		0.009	0.05	0.80	22	<0.05	9.67	91	2.7
CC116461		<0.005	0.46	3.47	33	<0.05	11.15	177	2.7
CC116462		<0.005	0.50	1.39	25	<0.05	21.6	159	1.4
CC116463		<0.005	0.42	1.52	24	<0.05	18.80	209	3.1
CC116464		<0.005	0.22	1.04	45	0.06	2.54	123	<0.5
CC116465		<0.005	0.29	1.12	45	0.07	3.69	133	<0.5
CC116466		<0.005	0.30	3.48	37	<0.05	9.49	86	0.5
CC116467		0.005	0.33	1.81	55	0.07	14.15	137	0.9
CC116468		0.006	0.20	1.54	35	<0.05	32.2	123	5.5
CC116469		0.006	0.23	1.62	38	<0.05	22.1	175	1.2
CC116470		<0.005	0.20	1.02	40	0.07	4.48	150	<0.5
CC116471		<0.005	0.15	1.47	27	0.06	7.81	184	2.1
CC116472		0.007	3.30	2.18	48	0.07	13.20	244	0.6
CC116473		<0.005	0.16	0.75	43	0.06	2.73	108	<0.5
CC116474		<0.005	0.28	1.10	18	<0.05	10.05	192	4.3
CC116475		0.010	0.20	0.85	32	0.08	4.96	297	1.1
CC116476		0.006	0.19	2.25	23	<0.05	13.00	275	3.3
CC116477		0.005	0.09	5.11	20	<0.05	15.60	96	2.2
CC116478		0.011	0.12	0.51	56	<0.05	15.75	101	1.7
CC152901		0.005	0.58	2.39	39	<0.05	18.70	211	1.5
CC152902		0.098	0.06	0.39	77	0.05	16.50	114	2.2
CC152903		0.006	0.66	4.30	41	0.09	41.4	320	0.5
CC116480		0.009	0.23	1.15	51	0.09	11.70	159	0.7
CC116300		0.021	0.11	1.02	55	0.07	14.20	141	1.9
CC116301		0.024	0.17	1.05	42	0.14	16.25	168	0.8
CC116302		0.008	0.15	1.74	28	<0.05	18.00	183	3.2
CC116303		0.029	0.20	1.48	67	0.10	12.15	168	1.9
CC116304		0.013	0.33	5.98	144	0.08	33.2	763	3.8
CC116305		0.008	0.15	1.83	53	0.08	14.00	129	2.4





ALS Canada Ltd.  
 2103 Dollarton Hwy  
 North Vancouver BC V7H 0A7  
 Phone: 604 984 0221 Fax: 604 984 0218 www.alsglobal.com

To: STRATEGIC METALS LTD.  
 C/ O ARCHER, CATHRO & ASSOCIATES (1981)  
 LIMITED  
 1016- 510 W HASTINGS ST  
 VANCOUVER BC V6B 1L8

Page: 5 - A  
 Total # Pages: 6 (A - D)  
 Plus Appendix Pages  
 Finalized Date: 4- AUG- 2011  
 Account: MTT

Project: Midas Touch- Crag

**CERTIFICATE OF ANALYSIS WH11123800**

Sample Description	Method Analyte Units LOR	WEI- 21	Au- TL43	ME- MS41	ME- MS41	ME- MS41	ME- MS41	ME- MS41	ME- MS41	ME- MS41	ME- MS41	ME- MS41	ME- MS41	ME- MS41	ME- MS41	ME- MS41
		Recvd Wt. kg	Au ppm	Ag ppm	Al %	As ppm	Au ppm	B ppm	Ba ppm	Be ppm	Bi ppm	Ca %	Cd ppm	Ce ppm	Co ppm	Cr ppm
CC116306		0.21	0.003	2.74	1.09	12.4	<0.2	10	720	0.94	0.21	1.12	2.51	27.3	11.2	26
CC116307		0.40	0.002	0.48	1.64	8.1	<0.2	<10	1160	0.74	0.17	0.69	0.46	35.0	12.2	44
CC116308		0.39	0.002	0.43	1.76	5.0	<0.2	10	490	0.93	0.20	1.17	0.79	57.3	15.4	42
CC116309		0.34	0.005	0.26	1.21	18.9	<0.2	<10	190	0.50	0.24	0.73	0.44	23.1	15.3	32
CC116310		0.22	0.020	1.40	0.75	14.7	<0.2	10	430	0.68	0.26	1.09	1.18	38.1	9.0	20
CC116311		0.43	0.013	1.94	1.16	20.7	<0.2	<10	700	0.82	0.29	0.83	2.57	47.3	13.3	27
CC116312		0.40	0.011	1.31	1.11	18.7	<0.2	10	590	1.05	0.28	0.80	1.74	69.5	15.7	24
CC116313		0.27	0.006	0.64	1.62	12.0	<0.2	<10	470	0.61	0.23	0.33	0.47	23.3	13.1	56
CC116314		0.47	0.003	0.44	1.38	12.8	<0.2	<10	300	0.74	0.20	0.94	0.51	32.6	13.8	54
CC116315		0.31	0.006	0.32	1.08	20.0	<0.2	<10	110	0.90	0.34	1.08	0.50	33.0	17.3	36
CC116316		0.30	0.002	0.18	1.56	13.5	<0.2	10	130	1.09	0.41	1.96	0.39	35.9	28.4	74
CC152904		0.14	0.001	0.16	1.14	11.4	<0.2	<10	80	0.54	0.35	0.05	0.32	35.0	8.7	20
CC152905		0.18	0.001	0.16	1.18	10.4	<0.2	<10	140	0.77	0.34	0.17	0.24	24.2	9.3	19
CC152906		0.21	0.001	0.05	1.06	8.3	<0.2	<10	70	1.26	0.67	0.05	0.11	21.6	15.7	18
CC152907		0.22	0.001	0.08	0.61	7.3	<0.2	<10	60	0.98	0.67	0.10	0.07	19.90	13.0	11
CC152908		0.23	0.001	0.08	0.50	5.2	<0.2	<10	40	0.84	0.62	0.08	0.22	17.75	10.1	12
CC152909		0.14	0.002	0.09	0.93	6.8	<0.2	<10	40	1.10	0.55	0.17	0.09	14.05	21.0	17
CC152910		0.23	0.001	0.05	0.58	6.8	<0.2	<10	40	0.87	0.65	0.09	0.05	15.55	20.8	14
CC152911		0.17	0.002	2.72	0.41	173	<0.2	<10	80	0.33	0.09	11.10	7.37	13.25	10.6	8
CC152912		0.14	0.003	0.16	0.95	13.2	<0.2	10	100	1.03	0.38	3.09	0.33	39.9	16.3	13
CC152913		0.20	0.008	0.28	2.78	7.3	<0.2	<10	550	0.94	0.34	0.78	0.39	27.6	51.0	56
CC152914		0.22	0.001	1.01	0.29	49.3	<0.2	<10	150	0.39	0.29	5.25	0.17	20.3	8.6	5
CC152871		0.43	0.002	0.93	0.94	15.8	<0.2	<10	340	0.75	0.21	0.62	0.80	47.4	13.8	26
CC152872		0.41	0.001	0.06	0.69	5.0	<0.2	<10	90	0.64	0.21	0.10	0.12	50.3	10.4	9
CC152873		0.29	0.001	0.12	1.76	8.1	<0.2	<10	90	1.45	0.61	0.07	0.22	23.4	19.6	26
CC152874		0.38	0.001	0.08	1.74	6.6	<0.2	<10	50	1.21	0.63	0.06	0.10	19.25	20.0	27
CC152875		0.44	0.001	0.10	0.31	5.7	<0.2	<10	70	0.99	0.84	0.07	0.03	23.4	18.8	12
CC152876		0.21	0.001	0.05	0.30	4.3	<0.2	<10	40	0.59	0.57	0.10	0.12	16.20	15.5	8
CC152877		0.27	0.001	0.10	0.54	7.9	<0.2	<10	60	1.00	0.51	0.10	0.21	30.0	20.4	9
CC116158		0.32	0.001	0.08	0.76	14.8	<0.2	<10	110	0.75	0.43	2.22	0.15	27.9	15.9	11
CC116159		0.19	0.001	0.07	0.88	15.1	<0.2	<10	120	0.63	0.38	2.06	0.19	21.3	15.7	13
CC116160		0.33	0.003	0.22	1.20	11.7	<0.2	<10	180	0.51	0.27	0.63	0.58	30.7	12.0	23
CC116161		0.17	0.002	0.10	0.78	12.3	<0.2	<10	130	0.62	0.30	2.76	0.30	22.1	13.3	13
CC116162		0.30	0.002	0.33	0.71	11.2	<0.2	<10	480	0.52	0.26	2.61	0.28	17.95	11.5	12
CC116163		0.25	0.001	0.12	0.79	11.1	<0.2	<10	220	0.58	0.33	2.67	0.22	20.7	13.0	12
CC116164		0.18	0.002	0.18	0.97	11.6	<0.2	<10	230	0.61	0.27	1.19	0.28	21.2	10.0	17
CC116165		0.19	0.002	0.13	0.87	10.8	<0.2	<10	190	0.63	0.32	2.11	0.25	23.6	13.1	14
CC116166		0.35	0.005	0.08	0.72	10.3	<0.2	<10	270	0.52	0.27	3.24	0.19	22.0	12.0	11
CC116167		0.26	0.002	0.11	0.86	11.2	<0.2	<10	200	0.60	0.30	2.65	0.23	21.7	11.8	14
CC116168		0.33	0.002	0.12	0.89	9.5	<0.2	<10	210	0.61	0.32	2.49	0.24	21.2	12.2	14



ALS Canada Ltd.  
 2103 Dollarton Hwy  
 North Vancouver BC V7H 0A7  
 Phone: 604 984 0221 Fax: 604 984 0218 www.alsglobal.com

To: STRATEGIC METALS LTD.  
 C/ O ARCHER, CATHRO & ASSOCIATES (1981)  
 LIMITED  
 1016- 510 W HASTINGS ST  
 VANCOUVER BC V6B 1L8

Page: 5 - B  
 Total # Pages: 6 (A - D)  
 Plus Appendix Pages  
 Finalized Date: 4- AUG- 2011  
 Account: MTT

Project: Midas Touch- Crag

**CERTIFICATE OF ANALYSIS WH11123800**

Sample Description	Method Analyte Units LOR	ME- MS41	ME- MS41	ME- MS41	ME- MS41	ME- MS41	ME- MS41	ME- MS41	ME- MS41	ME- MS41	ME- MS41	ME- MS41	ME- MS41	ME- MS41	ME- MS41	
		Cs	Cu	Fe	Ga	Ge	Hf	Hg	In	K	La	Li	Mg	Mn	Mo	Na
		ppm	ppm	%	ppm	ppm	ppm	ppm	ppm	%	ppm	ppm	%	ppm	ppm	%
CC116306		1.24	64.8	2.73	3.21	0.12	0.08	0.26	0.039	0.11	16.8	12.1	0.26	396	8.78	0.02
CC116307		1.13	35.8	2.98	5.54	0.11	0.08	0.09	0.037	0.08	21.2	22.8	0.50	388	4.92	0.01
CC116308		1.10	50.6	3.67	5.48	0.14	0.09	0.11	0.050	0.18	33.1	43.5	0.48	422	3.11	0.01
CC116309		2.23	65.0	3.35	5.26	0.09	<0.02	0.08	0.034	0.08	11.7	14.1	0.57	893	3.06	0.02
CC116310		1.32	204	2.51	2.93	0.12	0.02	0.31	0.034	0.19	23.1	8.3	0.13	433	9.80	0.02
CC116311		1.59	191.0	3.16	4.16	0.13	0.02	0.44	0.041	0.16	25.3	15.8	0.31	596	11.20	0.02
CC116312		2.00	184.0	3.06	4.00	0.16	0.04	0.33	0.040	0.26	40.0	15.3	0.25	624	13.40	0.02
CC116313		3.12	63.1	3.21	6.50	0.09	0.02	0.14	0.036	0.09	14.0	15.4	0.62	353	5.34	0.02
CC116314		1.83	42.5	3.48	4.44	0.10	0.10	0.06	0.032	0.08	17.1	17.7	0.65	446	4.38	0.02
CC116315		1.65	59.9	3.72	3.36	0.11	0.14	0.08	0.029	0.09	16.9	20.5	0.88	337	2.09	0.02
CC116316		1.65	73.5	4.41	5.09	0.12	0.11	0.09	0.037	0.12	18.1	26.4	2.45	913	1.24	0.02
CC152904		2.10	16.7	3.48	5.07	0.10	<0.02	0.04	0.027	0.10	18.1	14.7	0.24	451	1.75	0.01
CC152905		2.41	24.5	3.09	3.95	0.09	0.02	0.03	0.023	0.09	11.5	13.2	0.26	508	1.82	0.01
CC152906		2.48	40.7	3.52	4.50	0.09	0.02	0.02	0.039	0.05	10.4	19.5	0.29	414	0.86	0.01
CC152907		1.62	39.8	2.96	2.46	0.10	<0.02	0.01	0.029	0.07	9.5	10.6	0.16	347	0.71	0.02
CC152908		1.79	31.9	3.45	2.34	0.08	0.02	0.02	0.031	0.07	7.9	6.0	0.11	374	0.59	0.01
CC152909		2.29	34.8	3.86	3.43	0.09	0.07	0.02	0.024	0.11	5.4	28.8	0.25	942	0.37	0.01
CC152910		1.67	41.2	4.27	2.33	0.10	0.06	0.02	0.025	0.10	6.3	15.6	0.18	876	0.37	0.01
CC152911		0.66	26.1	2.55	2.51	0.10	0.07	1.00	0.159	0.06	7.0	2.6	6.69	1030	0.55	0.03
CC152912		1.51	46.6	3.14	2.64	0.12	0.17	0.06	0.034	0.09	18.7	26.9	0.70	483	0.74	0.02
CC152913		4.21	181.5	6.95	8.08	0.12	0.09	0.09	0.069	0.09	11.4	40.3	1.80	1710	1.68	0.02
CC152914		0.74	15.0	2.69	0.67	0.09	0.10	0.36	0.020	0.08	9.0	1.3	2.56	541	0.38	0.02
CC152871		1.55	57.3	3.11	2.39	0.12	0.09	0.18	0.030	0.15	25.1	12.6	0.40	291	8.54	0.01
CC152872		2.14	20.3	2.53	1.96	0.10	0.02	0.01	0.021	0.13	24.2	6.1	0.13	714	0.63	0.01
CC152873		5.60	37.4	4.25	5.84	0.09	0.06	0.02	0.039	0.07	9.1	27.3	0.42	1100	1.16	0.01
CC152874		4.06	30.9	4.15	6.33	0.08	0.04	0.01	0.035	0.07	8.2	34.0	0.49	754	0.85	0.01
CC152875		1.21	36.9	4.43	1.75	0.09	0.07	0.03	0.041	0.06	10.4	2.7	0.06	499	0.59	0.01
CC152876		1.08	27.3	3.11	1.33	0.08	0.03	0.02	0.025	0.08	6.7	5.2	0.08	542	0.28	0.01
CC152877		2.78	38.0	3.28	1.94	0.09	0.02	0.03	0.024	0.19	11.4	7.0	0.10	865	0.58	0.01
CC116158		1.74	35.7	3.17	2.23	0.09	0.08	0.07	0.028	0.08	12.7	16.5	1.15	604	0.60	0.02
CC116159		1.95	31.3	3.16	2.63	0.10	0.09	0.07	0.025	0.08	9.1	24.5	0.97	818	0.69	0.02
CC116160		0.98	33.6	2.92	3.60	0.11	0.06	0.06	0.025	0.07	14.1	14.4	0.55	543	1.13	0.02
CC116161		2.38	30.6	2.67	2.35	0.10	0.06	0.06	0.018	0.07	10.1	15.5	1.23	919	0.73	0.02
CC116162		1.54	29.9	2.57	1.98	0.08	0.06	0.05	0.023	0.06	8.6	13.6	1.19	617	1.07	0.02
CC116163		1.97	29.1	2.82	2.24	0.09	0.07	0.07	0.021	0.07	9.3	17.2	1.38	647	0.64	0.02
CC116164		0.79	26.5	2.63	2.79	0.09	0.09	0.06	0.027	0.06	10.4	13.5	0.39	328	0.94	0.02
CC116165		1.94	29.7	2.77	2.56	0.10	0.07	0.07	0.024	0.08	10.6	18.8	1.05	513	0.64	0.02
CC116166		1.27	23.5	2.56	2.15	0.09	0.06	0.06	0.021	0.06	9.5	16.8	1.69	544	0.56	0.02
CC116167		1.40	25.9	2.80	2.48	0.09	0.06	0.05	0.024	0.06	9.7	17.7	1.31	563	0.64	0.02
CC116168		1.70	26.4	2.76	2.49	0.10	0.07	0.09	0.026	0.07	9.7	19.5	1.25	569	0.63	0.02

\*\*\*\*\* See Appendix Page for comments regarding this certificate \*\*\*\*\*



ALS Canada Ltd.  
 2103 Dollarton Hwy  
 North Vancouver BC V7H 0A7  
 Phone: 604 984 0221 Fax: 604 984 0218 www.alsglobal.com

To: STRATEGIC METALS LTD.  
 C/ O ARCHER, CATHRO & ASSOCIATES (1981)  
 LIMITED  
 1016- 510 W HASTINGS ST  
 VANCOUVER BC V6B 1L8

Page: 5 - C  
 Total # Pages: 6 (A - D)  
 Plus Appendix Pages  
 Finalized Date: 4- AUG- 2011  
 Account: MTT

Project: Midas Touch- Crag

**CERTIFICATE OF ANALYSIS WH11123800**

Sample Description	Method Analyte Units LOR	ME- MS41	ME- MS41	ME- MS41	ME- MS41	ME- MS41	ME- MS41	ME- MS41	ME- MS41	ME- MS41	ME- MS41	ME- MS41	ME- MS41	ME- MS41	ME- MS41	
		Nb ppm	Ni ppm	P ppm	Pb ppm	Rb ppm	Re ppm	S %	Sb ppm	Sc ppm	Se ppm	Sn ppm	Sr ppm	Ta ppm	Te ppm	Th ppm
CC116306		0.34	72.5	1590	13.3	11.4	0.005	0.08	4.40	4.6	4.0	0.4	61.1	<0.01	0.06	1.6
CC116307		0.65	49.9	1800	9.8	9.6	0.002	0.05	1.53	4.2	1.4	0.6	40.7	<0.01	0.05	1.9
CC116308		1.62	54.1	1640	9.0	8.9	0.001	0.03	0.90	6.1	1.1	0.7	53.6	<0.01	0.06	2.6
CC116309		0.12	34.6	1640	28.5	9.4	<0.001	0.05	1.81	0.9	0.9	0.5	30.3	<0.01	0.07	0.2
CC116310		0.25	37.8	4310	18.7	10.7	0.003	0.05	5.22	2.4	5.0	0.5	85.6	<0.01	0.12	1.5
CC116311		0.36	54.3	3700	24.0	12.6	0.002	0.08	5.86	3.2	4.8	0.5	78.8	<0.01	0.14	1.5
CC116312		0.50	54.4	5380	19.9	16.2	0.003	0.15	5.35	2.3	4.6	0.7	94.9	<0.01	0.15	1.3
CC116313		0.46	57.0	1710	19.4	13.8	0.001	0.07	1.99	2.3	1.5	0.6	44.1	<0.01	0.09	0.5
CC116314		0.35	55.3	2320	18.7	11.1	0.001	0.07	1.28	3.6	1.2	0.4	32.1	<0.01	0.03	1.5
CC116315		0.19	66.8	1170	30.7	7.1	0.001	0.04	1.75	5.0	1.0	0.3	28.2	<0.01	0.07	3.2
CC116316		0.47	135.5	850	44.2	8.3	<0.001	0.06	0.92	6.3	1.0	0.4	28.3	<0.01	0.10	4.0
CC152904		0.82	18.5	420	20.7	14.8	<0.001	0.01	0.86	2.0	<0.2	0.6	7.8	<0.01	0.05	2.8
CC152905		0.28	21.3	930	19.7	13.3	0.001	0.05	0.83	1.2	0.6	0.4	18.9	<0.01	0.03	0.7
CC152906		0.14	28.7	370	27.4	7.9	<0.001	<0.01	0.43	3.9	0.3	0.5	25.7	<0.01	0.05	3.6
CC152907		0.08	23.0	380	21.2	6.1	<0.001	<0.01	0.32	3.3	<0.2	0.4	20.2	<0.01	0.04	3.6
CC152908		0.06	23.3	500	17.9	6.1	<0.001	0.02	0.26	3.0	<0.2	0.4	22.0	<0.01	0.03	2.7
CC152909		0.11	29.5	500	42.9	8.6	<0.001	0.02	0.34	2.7	<0.2	0.5	26.3	<0.01	0.03	4.3
CC152910		0.05	31.9	340	37.9	6.5	<0.001	<0.01	0.35	3.3	<0.2	0.5	26.5	<0.01	0.01	7.5
CC152911		0.08	23.2	1170	617	3.3	<0.001	0.10	12.50	1.8	0.5	0.5	54.0	<0.01	0.01	0.8
CC152912		0.07	35.6	980	35.3	4.6	<0.001	0.08	0.76	4.4	0.9	0.3	99.9	<0.01	0.06	3.9
CC152913		0.16	94.7	910	35.4	8.0	0.001	0.10	0.70	16.1	1.5	0.5	27.3	<0.01	0.24	2.4
CC152914		<0.05	26.4	650	55.0	3.5	<0.001	0.12	6.10	2.2	0.7	0.2	53.3	<0.01	0.02	2.3
CC152871		0.19	49.7	1400	17.6	10.3	0.001	0.03	2.03	4.9	1.9	0.3	21.3	<0.01	0.04	1.5
CC152872		0.17	17.5	360	9.8	10.2	0.001	0.02	0.36	2.0	0.5	0.2	6.1	<0.01	0.03	2.8
CC152873		0.34	27.8	710	51.0	12.7	<0.001	0.03	0.60	3.3	0.8	0.5	12.6	<0.01	0.03	2.2
CC152874		0.25	30.0	430	33.1	10.4	<0.001	0.02	0.35	3.7	0.6	0.5	18.8	<0.01	0.03	3.7
CC152875		<0.05	39.4	270	29.3	5.0	<0.001	0.01	0.22	5.5	0.6	0.5	40.8	<0.01	0.02	8.1
CC152876		<0.05	25.1	300	33.5	5.7	<0.001	0.01	0.28	2.5	0.4	0.4	24.1	<0.01	0.02	5.3
CC152877		0.09	25.5	420	55.7	13.7	<0.001	0.02	0.95	2.1	0.4	0.4	17.7	<0.01	0.02	3.4
CC116158		0.16	28.7	760	36.1	6.7	<0.001	0.05	0.46	4.0	0.6	0.3	38.0	<0.01	0.05	3.2
CC116159		0.21	28.5	830	30.9	7.3	<0.001	0.06	0.48	3.5	0.8	0.3	53.8	<0.01	0.05	2.9
CC116160		0.82	31.6	1010	17.2	6.8	<0.001	0.01	0.96	4.8	0.7	0.4	33.1	<0.01	0.04	4.5
CC116161		0.29	26.6	870	25.3	6.8	<0.001	0.06	0.59	3.4	1.1	0.4	56.3	<0.01	0.06	2.5
CC116162		0.18	28.6	790	21.2	6.2	0.001	0.05	0.62	3.2	1.2	0.2	62.2	<0.01	0.04	2.7
CC116163		0.23	26.1	690	25.0	6.8	<0.001	0.05	0.44	3.5	1.0	0.3	47.4	<0.01	0.04	3.0
CC116164		0.47	23.2	810	18.0	8.6	0.001	0.08	0.50	3.8	1.0	0.3	71.3	<0.01	0.03	2.1
CC116165		0.29	26.3	780	24.3	9.6	<0.001	0.06	0.48	3.9	1.0	0.3	51.7	<0.01	0.04	2.9
CC116166		0.24	22.9	620	21.9	6.1	<0.001	0.04	0.38	3.3	0.6	0.3	45.0	<0.01	0.05	3.3
CC116167		0.29	24.4	690	22.6	7.1	<0.001	0.05	0.44	3.5	0.9	0.3	53.9	<0.01	0.06	2.7
CC116168		0.27	24.8	760	23.3	8.3	<0.001	0.06	0.40	3.7	1.2	0.3	52.5	<0.01	0.04	2.9



ALS Canada Ltd.  
 2103 Dollarton Hwy  
 North Vancouver BC V7H 0A7  
 Phone: 604 984 0221 Fax: 604 984 0218 www.alsglobal.com

To: STRATEGIC METALS LTD.  
 C/ O ARCHER, CATHRO & ASSOCIATES (1981)  
 LIMITED  
 1016- 510 W HASTINGS ST  
 VANCOUVER BC V6B 1L8

Page: 5 - D  
 Total # Pages: 6 (A - D)  
 Plus Appendix Pages  
 Finalized Date: 4- AUG- 2011  
 Account: MTT

Project: Midas Touch- Crag

**CERTIFICATE OF ANALYSIS WH11123800**

Sample Description	Method Analyte Units LOR	ME- MS41	ME- MS41	ME- MS41	ME- MS41	ME- MS41	ME- MS41	ME- MS41	ME- MS41
		Ti %	Ti ppm	U ppm	V ppm	W ppm	Y ppm	Zn ppm	Zr ppm
		0.005	0.02	0.05	1	0.05	0.05	2	0.5
CC116306		0.006	0.38	2.34	87	0.05	23.6	306	2.4
CC116307		0.011	0.22	1.44	82	0.11	11.40	137	2.0
CC116308		0.011	0.16	1.47	63	0.06	19.50	155	2.2
CC116309		0.009	0.18	1.20	53	0.15	8.50	136	<0.5
CC116310		0.008	0.23	4.24	93	0.07	19.35	272	0.6
CC116311		0.013	0.37	4.88	96	0.20	25.8	320	0.6
CC116312		0.010	0.37	5.08	117	0.14	23.7	318	0.9
CC116313		0.009	0.35	1.49	85	0.12	9.42	151	0.7
CC116314		0.009	0.71	1.95	44	0.08	13.45	142	2.6
CC116315		0.005	0.17	2.15	24	<0.05	16.60	210	3.6
CC116316		0.022	0.16	1.39	30	<0.05	17.75	154	3.6
CC152904		0.025	0.10	0.54	40	0.18	3.22	77	<0.5
CC152905		0.010	0.11	0.92	31	0.10	5.36	88	0.6
CC152906		<0.005	0.06	1.04	20	<0.05	9.71	83	0.6
CC152907		<0.005	0.05	0.84	14	<0.05	7.76	69	<0.5
CC152908		<0.005	0.04	0.94	15	<0.05	5.14	96	0.7
CC152909		<0.005	0.07	1.00	13	<0.05	7.87	105	2.2
CC152910		<0.005	0.08	1.05	13	<0.05	8.29	102	3.0
CC152911		<0.005	1.15	0.93	10	0.08	8.80	2740	2.0
CC152912		<0.005	0.08	3.28	11	<0.05	17.50	130	5.7
CC152913		0.006	0.14	0.71	70	<0.05	21.2	111	2.2
CC152914		<0.005	0.30	0.94	5	<0.05	10.35	71	2.4
CC152871		0.005	0.21	1.50	35	<0.05	28.6	155	2.7
CC152872		0.006	0.07	0.38	12	<0.05	3.70	45	0.6
CC152873		0.008	0.08	1.12	29	0.07	8.24	101	1.6
CC152874		0.007	0.06	0.90	24	<0.05	7.30	94	1.2
CC152875		<0.005	0.07	1.42	17	<0.05	8.57	125	3.3
CC152876		<0.005	0.06	0.85	9	<0.05	5.51	85	1.5
CC152877		<0.005	0.11	0.84	9	<0.05	6.15	113	0.5
CC116158		0.006	0.08	1.18	13	0.05	12.65	95	2.2
CC116159		0.008	0.08	1.25	15	0.05	11.05	100	2.7
CC116160		0.043	0.10	0.97	41	0.27	11.85	118	1.8
CC116161		0.012	0.07	1.48	17	0.07	10.80	116	1.7
CC116162		0.007	0.08	1.04	18	0.06	11.55	109	1.9
CC116163		0.009	0.06	0.91	16	0.21	10.70	106	2.0
CC116164		0.013	0.07	1.40	26	0.19	11.95	89	2.5
CC116165		0.010	0.07	0.94	18	0.10	11.60	104	2.3
CC116166		0.009	0.05	0.87	15	0.09	9.75	81	2.0
CC116167		0.010	0.06	1.21	19	0.11	10.90	93	2.1
CC116168		0.009	0.06	1.04	17	0.08	11.00	101	2.1



ALS Canada Ltd.  
 2103 Dollarton Hwy  
 North Vancouver BC V7H 0A7  
 Phone: 604 984 0221 Fax: 604 984 0218 www.alsglobal.com

To: STRATEGIC METALS LTD.  
 C/ O ARCHER, CATHRO & ASSOCIATES (1981)  
 LIMITED  
 1016- 510 W HASTINGS ST  
 VANCOUVER BC V6B 1L8

Page: 6 - A  
 Total # Pages: 6 (A - D)  
 Plus Appendix Pages  
 Finalized Date: 4- AUG- 2011  
 Account: MTT

Project: Midas Touch- Crag

**CERTIFICATE OF ANALYSIS WH11123800**

Sample Description	Method Analyte Units LOR	WEI- 21	Au- TL43	ME- MS41	ME- MS41	ME- MS41	ME- MS41	ME- MS41	ME- MS41	ME- MS41	ME- MS41	ME- MS41	ME- MS41	ME- MS41	ME- MS41	
		Recvd Wt. kg	Au ppm	Ag ppm	Al %	As ppm	Au ppm	B ppm	Ba ppm	Be ppm	Bi ppm	Ca %	Cd ppm	Ce ppm	Co ppm	Cr ppm
		0.02	0.001	0.01	0.01	0.1	0.2	10	10	0.05	0.01	0.01	0.01	0.02	0.1	1
CC116169		0.32	0.001	0.11	0.72	10.5	<0.2	<10	200	0.48	0.24	3.70	0.26	18.90	9.7	13
CC116170		0.16	0.002	0.15	0.90	10.8	<0.2	<10	200	0.58	0.26	1.39	0.33	22.2	10.8	17
CC116171		0.21	0.001	0.12	0.79	10.3	<0.2	<10	190	0.51	0.25	2.01	0.38	18.55	9.7	14
CC116236		0.28	0.001	0.11	0.79	10.1	<0.2	<10	170	0.50	0.24	1.55	0.25	19.65	9.8	15
CC116237		0.28	0.002	0.12	0.82	9.6	<0.2	<10	200	0.59	0.26	2.39	0.24	19.20	10.5	14
CC116238		0.23	0.001	0.10	0.79	10.7	<0.2	<10	250	0.57	0.25	2.76	0.24	20.0	11.0	13
CC116239		0.29	0.001	0.10	0.80	9.1	<0.2	<10	260	0.52	0.27	2.71	0.21	17.75	9.8	13
CC116240		0.23	0.001	0.16	0.89	10.4	<0.2	<10	250	0.60	0.26	1.17	0.28	21.5	11.7	15
CC116241		0.25	0.002	0.15	0.92	12.3	<0.2	<10	270	0.64	0.29	1.26	0.35	21.5	12.1	15
CC116242		0.28	0.001	0.15	0.88	9.6	<0.2	<10	250	0.58	0.26	1.49	0.28	20.8	11.6	14
CC116243		0.21	0.001	0.14	0.90	10.9	<0.2	<10	260	0.60	0.27	1.60	0.30	20.3	11.6	15
CC116244		0.51	0.001	0.09	0.74	9.2	<0.2	<10	240	0.45	0.23	2.59	0.22	17.15	10.3	12
CC116245		0.30	0.001	0.16	0.90	10.1	<0.2	<10	270	0.63	0.27	1.65	0.27	20.5	11.3	15
CC116246		0.28	0.001	0.11	0.83	9.7	<0.2	<10	310	0.54	0.24	1.44	0.26	18.75	10.7	13
CC116247		0.28	0.001	0.14	0.91	9.5	<0.2	<10	300	0.57	0.26	1.79	0.30	19.50	11.6	15
CC116248		0.32	0.001	0.10	0.80	9.5	<0.2	<10	260	0.50	0.22	2.36	0.22	16.40	10.4	13
CC116249		0.21	0.002	0.21	0.47	891	<0.2	<10	430	0.40	0.13	1.23	0.42	9.23	47.3	6
CC116250		0.16	0.002	0.14	0.34	873	<0.2	<10	290	0.27	0.08	1.59	0.30	6.87	24.7	2
CC152935		0.26	0.001	0.06	1.43	13.0	<0.2	<10	30	0.85	0.35	0.31	0.04	13.05	20.2	19
CC152936		0.33	0.002	0.16	0.83	36.7	<0.2	<10	50	0.92	0.30	0.42	0.29	20.8	33.5	20
CC152937		0.33	0.002	0.16	1.61	31.2	<0.2	<10	60	0.89	0.28	0.50	0.29	23.3	41.0	40
CC152938		0.33	0.001	0.08	1.47	12.6	<0.2	<10	60	0.91	0.38	0.25	0.07	12.65	23.5	20



ALS Canada Ltd.  
 2103 Dollarton Hwy  
 North Vancouver BC V7H 0A7  
 Phone: 604 984 0221 Fax: 604 984 0218 www.alsglobal.com

To: STRATEGIC METALS LTD.  
 C/ O ARCHER, CATHRO & ASSOCIATES (1981)  
 LIMITED  
 1016- 510 W HASTINGS ST  
 VANCOUVER BC V6B 1L8

Page: 6 - B  
 Total # Pages: 6 (A - D)  
 Plus Appendix Pages  
 Finalized Date: 4- AUG- 2011  
 Account: MTT

Project: Midas Touch- Crag

**CERTIFICATE OF ANALYSIS WH11123800**

Sample Description	Method Analyte Units LOR	ME- MS41	ME- MS41	ME- MS41	ME- MS41	ME- MS41	ME- MS41	ME- MS41	ME- MS41	ME- MS41	ME- MS41	ME- MS41	ME- MS41	ME- MS41	ME- MS41	
		Cs ppm	Cu ppm	Fe %	Ga ppm	Ge ppm	Hf ppm	Hg ppm	In ppm	K %	La ppm	Li ppm	Mg %	Mn ppm	Mo ppm	Na %
		0.05	0.2	0.01	0.05	0.05	0.02	0.01	0.005	0.01	0.2	0.1	0.01	5	0.05	0.01
CC116169		1.27	21.3	2.56	1.94	0.09	0.05	0.15	0.018	0.05	8.9	11.3	1.65	639	0.67	0.02
CC116170		1.77	26.0	2.71	2.62	0.09	0.07	0.09	0.021	0.08	10.0	13.8	0.62	510	0.85	0.02
CC116171		1.98	24.4	2.52	2.20	0.09	0.07	0.09	0.018	0.07	8.7	11.5	0.78	597	0.69	0.02
CC116236		1.95	22.2	2.62	2.24	0.10	0.06	0.06	0.019	0.06	9.0	12.2	0.81	516	0.70	0.02
CC116237		1.52	24.1	2.56	2.34	0.09	0.06	0.08	0.020	0.07	9.0	15.2	1.21	449	0.64	0.02
CC116238		1.35	25.3	2.61	2.37	0.08	0.05	0.07	0.022	0.07	9.3	17.0	1.37	570	0.70	0.02
CC116239		1.25	20.7	2.63	2.09	0.09	0.06	0.06	0.021	0.06	8.3	15.6	1.44	581	0.55	0.02
CC116240		1.05	25.6	2.68	2.55	0.09	0.07	0.13	0.026	0.06	9.9	16.1	0.58	588	0.67	0.02
CC116241		0.97	29.7	2.80	2.65	0.08	0.06	0.17	0.025	0.06	9.9	15.3	0.59	476	0.76	0.02
CC116242		1.20	25.3	2.58	2.65	0.08	0.06	0.13	0.026	0.07	9.8	16.7	0.73	484	0.71	0.02
CC116243		1.06	26.7	2.73	2.48	0.09	0.06	0.14	0.022	0.06	9.6	16.0	0.76	567	0.71	0.02
CC116244		0.97	18.7	2.47	2.12	0.09	0.06	0.07	0.018	0.05	7.9	15.2	1.33	506	0.55	0.02
CC116245		1.12	25.7	2.74	2.48	0.09	0.06	0.12	0.024	0.07	9.5	16.3	0.80	546	0.68	0.02
CC116246		0.98	19.8	2.58	2.41	0.09	0.06	0.07	0.023	0.06	8.5	17.3	0.72	402	0.62	0.02
CC116247		1.02	25.1	2.72	2.52	0.08	0.06	0.10	0.026	0.07	8.9	16.7	0.79	522	0.68	0.02
CC116248		0.92	20.7	2.64	2.14	0.09	0.05	0.07	0.020	0.06	7.7	15.4	1.09	512	0.62	0.02
CC116249		0.74	26.4	27.4	1.62	0.19	0.06	0.15	0.017	0.05	4.8	8.2	0.21	979	80.1	0.01
CC116250		0.59	16.1	31.0	1.09	0.18	0.05	0.12	0.012	0.04	3.5	5.4	0.16	496	59.2	0.01
CC152935		1.64	39.9	4.34	4.15	0.16	0.21	0.04	0.022	0.05	5.3	72.1	0.61	622	0.51	0.01
CC152936		1.84	93.9	5.20	2.63	0.18	0.06	0.19	0.043	0.08	8.5	8.2	0.41	864	0.92	0.01
CC152937		1.80	138.0	6.00	5.31	0.18	0.08	0.21	0.052	0.10	9.8	18.9	0.97	1180	0.71	0.01
CC152938		2.00	44.1	4.54	4.38	0.17	0.19	0.05	0.025	0.06	5.0	73.7	0.63	769	0.49	0.01

\*\*\*\*\* See Appendix Page for comments regarding this certificate \*\*\*\*\*



ALS Canada Ltd.  
 2103 Dollarton Hwy  
 North Vancouver BC V7H 0A7  
 Phone: 604 984 0221 Fax: 604 984 0218 www.alsglobal.com

To: STRATEGIC METALS LTD.  
 C/ O ARCHER, CATHRO & ASSOCIATES (1981)  
 LIMITED  
 1016- 510 W HASTINGS ST  
 VANCOUVER BC V6B 1L8

Page: 6 - C  
 Total # Pages: 6 (A - D)  
 Plus Appendix Pages  
 Finalized Date: 4- AUG- 2011  
 Account: MTT

Project: Midas Touch- Crag

**CERTIFICATE OF ANALYSIS WH11123800**

Sample Description	Method Analyte Units LOR	ME- MS41	ME- MS41	ME- MS41	ME- MS41	ME- MS41	ME- MS41	ME- MS41	ME- MS41	ME- MS41	ME- MS41	ME- MS41	ME- MS41	ME- MS41	ME- MS41	
		Nb ppm	Ni ppm	P ppm	Pb ppm	Rb ppm	Re ppm	S %	Sb ppm	Sc ppm	Se ppm	Sn ppm	Sr ppm	Ta ppm	Te ppm	Th ppm
		0.05	0.2	10	0.2	0.1	0.001	0.01	0.05	0.1	0.2	0.2	0.2	0.01	0.01	0.2
CC116169		0.32	21.4	690	18.1	7.1	<0.001	0.03	0.50	3.1	0.9	0.2	53.4	<0.01	0.03	2.8
CC116170		0.52	24.7	830	20.0	11.0	<0.001	0.08	0.57	3.6	1.2	0.3	51.8	<0.01	0.04	2.4
CC116171		0.47	21.9	870	18.8	9.4	<0.001	0.08	0.54	3.2	1.0	0.3	55.6	<0.01	0.05	2.1
CC116236		0.38	22.0	790	18.4	8.4	<0.001	0.05	0.50	3.2	0.9	0.2	38.3	<0.01	0.02	2.4
CC116237		0.31	23.1	750	20.2	8.6	<0.001	0.06	0.44	3.5	1.3	0.3	47.8	<0.01	0.02	2.6
CC116238		0.29	23.3	730	20.6	7.8	<0.001	0.06	0.45	3.4	0.9	0.3	51.1	<0.01	0.03	2.6
CC116239		0.27	21.1	680	20.3	7.1	<0.001	0.06	0.37	3.1	0.9	0.2	42.6	<0.01	0.02	2.8
CC116240		0.40	23.2	670	18.0	8.5	0.001	0.06	0.47	3.9	1.1	0.3	41.8	<0.01	0.04	2.9
CC116241		0.46	25.2	660	19.6	7.4	0.002	0.08	0.54	4.5	1.1	0.3	43.1	<0.01	0.05	2.8
CC116242		0.40	24.6	670	17.3	8.7	0.001	0.07	0.46	4.0	1.6	0.3	44.8	<0.01	0.05	2.8
CC116243		0.39	24.2	690	18.9	7.9	0.001	0.07	0.49	4.0	1.3	0.3	44.7	<0.01	0.03	2.6
CC116244		0.26	20.4	560	16.7	6.2	0.001	0.04	0.39	3.0	0.8	0.2	41.6	<0.01	0.03	3.0
CC116245		0.36	23.6	670	19.3	8.2	0.001	0.07	0.45	3.8	0.9	0.3	45.4	<0.01	0.03	2.7
CC116246		0.31	22.0	550	17.1	6.9	0.001	0.06	0.39	3.4	1.4	0.2	40.5	<0.01	0.04	2.6
CC116247		0.35	24.1	650	18.5	7.6	0.001	0.06	0.42	3.8	1.0	0.3	51.2	<0.01	0.03	2.8
CC116248		0.26	20.7	570	16.8	6.0	<0.001	0.05	0.40	3.2	0.9	0.2	47.9	<0.01	0.02	2.7
CC116249		0.20	227	550	10.2	6.8	0.001	0.11	0.66	3.0	1.0	0.3	49.9	<0.01	0.04	2.0
CC116250		0.16	163.5	460	5.6	5.1	0.001	0.11	0.44	2.0	1.1	0.2	80.9	<0.01	0.01	1.4
CC152935		0.05	37.5	430	28.2	3.6	<0.001	0.04	0.29	3.7	0.8	0.3	30.8	<0.01	0.03	7.7
CC152936		0.22	52.2	650	21.9	6.4	0.001	0.04	1.19	8.7	1.1	0.3	27.5	<0.01	0.06	4.2
CC152937		0.85	60.2	630	19.4	7.9	0.001	0.04	0.98	11.6	1.3	0.4	31.2	<0.01	0.06	3.0
CC152938		0.06	41.4	430	30.6	4.3	<0.001	0.04	0.33	4.3	0.8	0.3	30.6	<0.01	0.03	6.8



ALS Canada Ltd.  
 2103 Dollarton Hwy  
 North Vancouver BC V7H 0A7  
 Phone: 604 984 0221 Fax: 604 984 0218 www.alsglobal.com

To: STRATEGIC METALS LTD.  
 C/ O ARCHER, CATHRO & ASSOCIATES (1981)  
 LIMITED  
 1016- 510 W HASTINGS ST  
 VANCOUVER BC V6B 1L8

Page: 6 - D  
 Total # Pages: 6 (A - D)  
 Plus Appendix Pages  
 Finalized Date: 4- AUG- 2011  
 Account: MTT

Project: Midas Touch- Crag

**CERTIFICATE OF ANALYSIS WH11123800**

Sample Description	Method Analyte Units LOR	ME- MS41	ME- MS41	ME- MS41	ME- MS41	ME- MS41	ME- MS41	ME- MS41	
		Ti %	Ti ppm	U ppm	V ppm	W ppm	Y ppm	Zn ppm	Zr ppm
		0.005	0.02	0.05	1	0.05	0.05	2	0.5
CC116169		0.013	0.07	0.90	19	0.32	9.29	85	1.5
CC116170		0.017	0.09	1.03	24	0.11	10.65	108	1.9
CC116171		0.015	0.08	1.22	22	0.10	9.79	117	1.8
CC116236		0.016	0.06	1.27	22	0.11	9.39	96	1.5
CC116237		0.011	0.07	1.03	19	0.11	9.98	95	1.8
CC116238		0.010	0.05	1.26	18	0.12	10.00	92	1.8
CC116239		0.010	0.05	1.01	17	0.06	9.19	91	1.8
CC116240		0.012	0.08	0.85	22	0.09	9.66	90	1.8
CC116241		0.011	0.07	1.06	25	0.09	10.35	91	2.8
CC116242		0.012	0.07	0.80	21	0.18	9.64	93	1.8
CC116243		0.011	0.07	1.03	22	0.09	10.05	92	1.8
CC116244		0.009	0.05	0.75	17	0.22	7.97	79	1.6
CC116245		0.011	0.07	1.05	22	0.07	10.05	94	1.8
CC116246		0.010	0.05	0.68	20	0.06	8.74	76	1.9
CC116247		0.010	0.06	0.79	21	0.11	9.61	93	1.9
CC116248		0.009	0.04	0.70	19	0.12	8.23	84	1.6
CC116249		0.005	0.21	4.39	15	0.05	6.35	685	2.3
CC116250		<0.005	0.17	15.30	11	<0.05	4.52	539	2.0
CC152935		<0.005	0.04	1.01	12	<0.05	9.92	94	10.4
CC152936		0.010	0.08	0.56	35	<0.05	13.60	88	3.1
CC152937		0.130	0.08	0.58	77	0.10	16.45	94	2.7
CC152938		0.005	0.06	0.97	15	<0.05	10.55	97	8.7





ALS Canada Ltd.  
2103 Dollarton Hwy  
North Vancouver BC V7H 0A7  
Phone: 604 984 0221 Fax: 604 984 0218 www.alsglobal.com

To: STRATEGIC METALS LTD.  
C/ O ARCHER, CATHRO & ASSOCIATES (1981)  
LIMITED  
1016- 510 W HASTINGS ST  
VANCOUVER BC V6B 1L8

Page: Appendix 1  
Total # Appendix Pages: 1  
Finalized Date: 4- AUG- 2011  
Account: MTT

Project: Midas Touch- Crag

**CERTIFICATE OF ANALYSIS WH11123800**

Method	CERTIFICATE COMMENTS
ME- MS41 ME- MS41	Interference: Ca > 10% on ICP- MS As, ICP- AES results shown. Gold determinations by this method are semi- quantitative due to the small sample weight used (0.5g).



ALS Canada Ltd.  
 2103 Dollarton Hwy  
 North Vancouver BC V7H 0A7  
 Phone: 604 984 0221 Fax: 604 984 0218 www.alsglobal.com

To: **STRATEGIC METALS LTD.**

**C/ O ARCHER, CATHRO & ASSOCIATES (1981) LIMITED**

**1016- 510 W HASTINGS ST  
 VANCOUVER BC V6B 1L8**

**Page: 1  
 Finalized Date: 29- JUL- 2011  
 Account: MTT**

**CERTIFICATE WH1123802**

Project: Midas Touch- CRAG  
 P.O. No.: Batch 13  
 This report is for 36 Drill Core samples submitted to our lab in Whitehorse, YT, Canada on 2- JUL- 2011.  
 The following have access to data associated with this certificate:

DOUG EATON	SARAH EATON	JOAN MARIACHER
BRUCE YOUNGMAN		

<b>SAMPLE PREPARATION</b>	
ALS CODE	DESCRIPTION
WEI- 21	Received Sample Weight
LOG- 22	Sample login - Rcd w/o BarCode
CRU- 31	Fine crushing - 70% <2mm
CRU- QC	Crushing QC Test
PUL- QC	Pulverizing QC Test
SPL- 21	Split sample - riffle splitter
PUL- 31	Pulverize split to 85% <75 um
LOG- 24	Pulp Login - Rcd w/o Barcode

<b>ANALYTICAL PROCEDURES</b>		
ALS CODE	DESCRIPTION	INSTRUMENT
Au- AA26	Ore Grade Au 50g FA AA finish	AAS
ME- MS61	48 element four acid ICP- MS	
Hg- CV41	Trace Hg - cold vapor/AAS	FIMS
ME- OG62	Ore Grade Elements - Four Acid	ICP- AES
As- OG62	Ore Grade As - Four Acid	VARIABLE

To: **STRATEGIC METALS LTD.  
 ATTN: JOAN MARIACHER  
 C/ O ARCHER, CATHRO & ASSOCIATES (1981) LIMITED  
 1016- 510 W HASTINGS ST  
 VANCOUVER BC V6B 1L8**

This is the Final Report and supersedes any preliminary report with this certificate number. Results apply to samples as submitted. All pages of this report have been checked and approved for release.

**Signature:**   
 Colin Ramshaw, Vancouver Laboratory Manager



ALS Canada Ltd.  
 2103 Dollarton Hwy  
 North Vancouver BC V7H 0A7  
 Phone: 604 984 0221 Fax: 604 984 0218 www.alsglobal.com

To: STRATEGIC METALS LTD.  
 C/ O ARCHER, CATHRO & ASSOCIATES (1981)  
 LIMITED  
 1016- 510 W HASTINGS ST  
 VANCOUVER BC V6B 1L8

Page: 2 - A  
 Total # Pages: 2 (A - D)  
 Plus Appendix Pages  
 Finalized Date: 29- JUL- 2011  
 Account: MTT

Project: Midas Touch- CRAG

**CERTIFICATE OF ANALYSIS WH11123802**

Sample Description	Method Analyte Units LOR	WEI- 21	Au- AA26	ME- MS61	ME- MS61	ME- MS61	ME- MS61	ME- MS61	ME- MS61	ME- MS61	ME- MS61	ME- MS61	ME- MS61	ME- MS61	ME- MS61	ME- MS61
		Recvd Wt. kg	Au ppm	Ag ppm	Al %	As ppm	Ba ppm	Be ppm	Bi ppm	Ca %	Cd ppm	Ce ppm	Co ppm	Cr ppm	Cs ppm	Cu ppm
		0.02	0.01	0.01	0.01	5	10	0.05	0.01	0.01	0.02	0.01	0.1	1	0.05	0.2
1078833		9.71	0.02	0.16	0.66	1140	320	0.20	0.04	18.25	<0.02	16.95	2.5	6	0.72	11.3
1078834		9.97	0.02	0.20	1.21	230	520	0.26	0.07	17.35	<0.02	16.20	3.5	8	1.28	11.0
1078835		9.78	0.01	0.19	0.94	1040	450	0.25	0.06	18.20	<0.02	20.8	3.3	7	0.89	9.3
1078836		9.48	0.02	0.23	1.13	551	430	0.23	0.06	17.25	0.06	15.95	3.4	9	1.13	8.9
1078837		9.42	0.02	0.16	0.99	1170	340	0.22	0.05	17.80	<0.02	14.15	3.3	7	0.84	8.8
1078838		9.13	0.01	0.12	0.69	375	320	0.17	0.04	18.85	<0.02	16.30	2.6	6	0.47	6.0
1078839		7.38	0.03	0.13	0.55	562	240	0.14	0.03	18.75	<0.02	12.65	2.2	5	0.30	5.4
1078840		3.61	0.02	0.20	0.60	616	280	0.15	0.04	18.45	1.48	11.25	2.4	6	0.35	11.7
1078841		4.33	0.01	0.09	0.25	>10000	80	0.09	0.02	18.25	0.06	10.70	1.7	4	0.20	3.7
1078842		9.43	<0.01	0.01	0.07	34	10	0.09	0.01	20.0	0.06	1.46	1.1	2	0.15	2.3
1078843		4.28	0.02	0.12	0.50	210	260	0.15	0.02	18.75	<0.02	13.55	2.1	6	0.34	5.2
1078844		0.20	7.91	0.40	3.54	980	160	0.68	0.62	11.65	3.94	39.7	5.5	98	6.59	34.4
1078845		9.96	0.03	0.10	0.38	1990	180	0.15	0.02	18.75	0.03	9.93	1.6	5	0.24	4.2
1078846		9.32	0.03	0.10	0.46	2660	240	0.14	0.02	18.50	<0.02	13.70	1.8	6	0.26	4.7
1078847		10.54	<0.01	0.06	0.44	204	120	0.14	0.03	19.40	0.67	14.35	1.8	5	0.41	5.0
1078848		10.06	0.01	0.14	1.35	60	230	0.41	0.05	17.25	<0.02	26.9	3.6	9	2.16	9.1
1078849		4.75	<0.01	0.16	1.48	47	290	0.41	0.06	17.20	<0.02	27.2	3.8	9	2.44	9.5
1078850		9.35	0.01	0.09	0.93	31	160	0.33	0.04	18.05	<0.02	19.65	2.8	8	1.07	6.3
1078851		8.82	0.01	0.08	1.11	26	200	0.32	0.05	18.05	<0.02	22.1	3.2	7	1.54	7.8
1078852		10.34	<0.01	0.05	0.52	74	160	0.14	0.03	19.30	<0.02	17.05	2.0	4	0.57	4.9
1078853		0.20	0.95	0.70	2.38	256	130	0.94	7.64	17.15	1.93	28.3	4.4	45	6.09	75.6
1078854		10.12	0.04	0.10	0.60	468	270	0.15	0.04	19.20	<0.02	16.30	2.2	6	0.30	6.4
1078855		9.26	0.04	0.20	0.97	1110	380	0.18	0.05	18.45	<0.02	15.30	3.2	8	0.57	9.0
1078856		9.59	0.02	0.13	1.18	1650	420	0.17	0.06	18.30	<0.02	17.20	3.3	9	0.79	9.8
1078857		9.88	0.02	0.09	0.89	636	460	0.27	0.04	18.55	<0.02	18.75	2.9	6	0.66	6.3
1078858		10.47	0.02	0.23	1.18	87	700	0.31	0.06	17.95	<0.02	18.05	3.7	10	1.03	10.0
1078859		9.27	<0.01	<0.01	0.08	10	20	0.07	0.07	20.3	0.06	1.31	1.1	2	0.14	2.2
1078860		9.91	0.02	0.14	1.28	947	780	0.28	0.06	17.70	<0.02	20.8	3.6	9	0.98	9.1
1078861		9.04	0.01	0.06	0.56	105	260	0.17	0.03	18.60	<0.02	13.55	2.1	5	0.54	5.6
1078862		10.27	<0.01	0.16	0.77	84	330	0.22	0.04	18.55	<0.02	11.10	2.7	6	0.96	7.4
1078863		10.16	0.01	0.13	0.46	1320	140	0.12	0.03	19.40	<0.02	12.75	2.0	5	0.49	5.7
1078864		9.89	0.01	0.17	0.44	492	190	0.15	0.02	19.00	<0.02	13.30	1.9	6	0.34	5.3
1078865		9.77	0.03	0.14	0.44	183	180	0.12	0.02	19.25	<0.02	12.75	1.7	4	0.35	5.0
1078866		10.08	0.12	0.22	0.46	175	230	0.11	0.03	18.45	<0.02	13.40	2.1	5	0.31	6.4
1078867		10.04	0.02	0.24	0.65	92	240	0.19	0.03	18.45	<0.02	13.20	2.4	5	0.63	7.2
1078868		10.06	0.01	0.19	0.68	137	300	0.18	0.03	18.65	<0.02	17.75	2.3	6	0.56	5.6



ALS Canada Ltd.  
 2103 Dollarton Hwy  
 North Vancouver BC V7H 0A7  
 Phone: 604 984 0221 Fax: 604 984 0218 www.alsglobal.com

To: STRATEGIC METALS LTD.  
 C/ O ARCHER, CATHRO & ASSOCIATES (1981)  
 LIMITED  
 1016- 510 W HASTINGS ST  
 VANCOUVER BC V6B 1L8

Page: 2 - B  
 Total # Pages: 2 (A - D)  
 Plus Appendix Pages  
 Finalized Date: 29- JUL- 2011  
 Account: MTT

Project: Midas Touch- CRAG

**CERTIFICATE OF ANALYSIS WH11123802**

Sample Description	Method Analyte Units LOR	ME- MS61	ME- MS61	ME- MS61	ME- MS61	Hg- CV41	ME- MS61	ME- MS61	ME- MS61	ME- MS61	ME- MS61	ME- MS61	ME- MS61	ME- MS61	ME- MS61	ME- MS61
		Fe %	Ga ppm	Ge ppm	Hf ppm	Hg ppm	In ppm	K %	La ppm	Li ppm	Mg %	Mn ppm	Mo ppm	Na %	Nb ppm	Ni ppm
1078833		0.43	1.84	0.09	0.3	10.9	0.007	0.23	13.0	2.7	10.90	366	0.21	0.02	1.2	3.3
1078834		0.55	3.48	0.11	0.5	6.66	0.008	0.51	12.8	4.3	10.35	245	0.20	0.02	2.2	4.6
1078835		0.47	2.64	0.12	0.4	9.9	0.007	0.37	18.8	3.3	11.00	262	0.17	0.02	1.7	4.1
1078836		0.53	3.07	0.11	0.5	9.6	0.007	0.43	12.7	4.2	10.60	252	0.11	0.02	2.0	3.8
1078837		0.49	2.78	0.12	0.4	16.0	0.007	0.38	10.3	3.4	10.85	213	0.08	0.02	1.8	4.1
1078838		0.41	1.88	0.12	0.3	6.25	0.006	0.25	13.9	2.2	11.40	252	0.09	0.02	1.3	2.1
1078839		0.35	1.54	0.12	0.2	40.8	<0.005	0.18	10.7	2.1	11.25	373	0.06	0.02	0.9	1.8
1078840		0.46	1.76	0.12	0.2	53.3	0.009	0.20	9.2	2.4	10.90	527	0.07	0.01	0.9	2.6
1078841		0.48	0.79	0.09	0.1	6.0	0.016	0.09	8.7	1.4	10.90	377	0.05	0.02	0.5	0.3
1078842		0.40	0.26	0.06	<0.1	0.17	<0.005	0.03	0.8	1.1	12.25	179	0.07	0.01	0.3	<0.2
1078843		0.46	1.38	0.12	0.2	1.42	<0.005	0.18	11.1	2.2	11.30	436	0.07	0.02	0.8	2.2
1078844		1.34	7.54	0.18	2.1	5.75	0.059	1.46	28.5	8.5	0.71	269	11.25	0.01	7.5	67.1
1078845		0.42	1.07	0.08	0.1	2.65	0.005	0.15	8.0	1.5	11.10	530	0.08	0.01	0.6	0.8
1078846		0.60	1.24	0.09	0.2	9.8	0.007	0.16	10.7	2.1	10.55	802	0.06	0.01	0.7	1.6
1078847		0.29	1.32	0.12	0.2	3.75	0.005	0.16	12.9	2.3	11.85	356	0.06	0.02	1.0	1.1
1078848		0.63	3.60	0.11	0.6	1.11	0.011	0.60	21.4	5.5	10.30	288	0.09	0.03	2.4	4.4
1078849		0.65	3.87	0.12	0.6	1.26	0.009	0.66	21.7	6.0	10.25	288	0.10	0.03	2.6	4.8
1078850		0.44	2.62	0.11	0.4	0.78	0.007	0.40	16.3	4.1	11.00	250	0.08	0.02	1.7	2.6
1078851		0.43	2.92	0.11	0.5	1.16	0.005	0.46	18.6	4.9	10.80	246	0.14	0.02	2.2	3.4
1078852		0.28	1.57	0.12	0.2	15.1	0.005	0.22	14.6	2.5	11.75	289	0.05	0.02	1.1	0.6
1078853		2.57	9.16	0.14	1.2	2.13	0.645	0.71	21.4	11.4	3.42	1690	69.0	0.01	5.1	77.8
1078854		0.44	1.55	0.07	0.2	24.4	0.006	0.20	13.5	2.6	11.45	405	0.12	0.02	1.1	1.8
1078855		0.89	2.44	0.11	0.4	28.8	0.007	0.28	11.6	4.2	10.80	637	0.17	0.02	1.6	3.5
1078856		0.57	2.78	0.08	0.4	23.4	0.006	0.39	14.3	4.4	10.95	347	0.07	0.02	1.9	4.1
1078857		0.67	2.52	0.10	0.4	2.93	0.007	0.36	15.0	3.5	10.40	539	0.07	0.02	1.6	2.3
1078858		2.30	2.89	0.11	0.5	5.97	0.008	0.49	14.9	4.4	10.55	1270	0.11	0.02	2.1	4.6
1078859		0.42	0.28	0.05	<0.1	0.03	<0.005	0.03	0.7	0.9	12.40	188	0.08	0.01	0.3	<0.2
1078860		1.31	3.29	0.12	0.5	26.7	0.008	0.50	17.5	4.8	10.65	741	0.06	0.02	2.2	4.4
1078861		0.30	1.54	0.09	0.2	2.24	<0.005	0.23	11.9	2.4	11.25	237	<0.05	0.02	1.0	1.3
1078862		0.51	1.94	0.09	0.3	1.65	<0.005	0.32	8.5	3.0	11.30	285	0.13	0.02	1.2	3.1
1078863		0.26	1.27	0.11	0.2	2.32	<0.005	0.18	10.8	1.8	11.70	277	0.07	0.02	0.8	1.6
1078864		0.31	1.20	0.12	0.2	2.45	<0.005	0.18	11.0	1.6	11.60	408	0.08	0.02	0.7	1.6
1078865		0.46	1.13	0.11	0.2	2.65	0.005	0.15	10.6	1.8	11.50	588	0.07	0.02	0.7	1.1
1078866		1.50	1.21	0.09	0.2	3.11	<0.005	0.16	10.2	1.8	10.85	1100	0.08	0.02	0.8	2.4
1078867		1.42	1.72	0.07	0.3	2.24	0.005	0.27	9.8	2.5	10.80	1380	0.08	0.02	1.1	2.5
1078868		1.05	1.69	0.08	0.2	1.61	0.008	0.28	13.4	2.2	10.95	1400	0.06	0.02	1.0	2.4



ALS Canada Ltd.  
 2103 Dollarton Hwy  
 North Vancouver BC V7H 0A7  
 Phone: 604 984 0221 Fax: 604 984 0218 www.alsglobal.com

To: STRATEGIC METALS LTD.  
 C/ O ARCHER, CATHRO & ASSOCIATES (1981)  
 LIMITED  
 1016- 510 W HASTINGS ST  
 VANCOUVER BC V6B 1L8

Page: 2 - C  
 Total # Pages: 2 (A - D)  
 Plus Appendix Pages  
 Finalized Date: 29- JUL- 2011  
 Account: MTT

Project: Midas Touch- CRAG

**CERTIFICATE OF ANALYSIS WH11123802**

Sample Description	Method Analyte Units LOR	ME- MS61	ME- MS61	ME- MS61	ME- MS61	ME- MS61	ME- MS61	ME- MS61	ME- MS61	ME- MS61	ME- MS61	ME- MS61	ME- MS61	ME- MS61	ME- MS61	ME- MS61	
		P	Pb	Rb	Re	S	Sb	Sc	Se	Sn	Sr	Ta	Te	Th	Ti	Tl	
		ppm	ppm	ppm	ppm	%	ppm	ppm	ppm	ppm	ppm	ppm	ppm	ppm	%	ppm	
		10	0.5	0.1	0.002	0.01	0.05	0.1	1	0.2	0.2	0.05	0.05	0.2	0.005	0.02	
1078833		680	9.5	7.9	<0.002	0.47	1.33	1.6	1	0.2	117.0	0.07	<0.05	1.5	0.027	1.65	
1078834		340	10.0	17.1	<0.002	0.62	1.30	2.4	2	0.3	79.6	0.14	<0.05	2.5	0.047	2.19	
1078835		520	10.0	12.1	<0.002	0.53	1.78	2.3	1	0.3	70.1	0.11	<0.05	2.2	0.036	2.05	
1078836		380	10.5	14.8	<0.002	0.57	1.48	2.4	2	0.3	75.4	0.12	<0.05	2.5	0.043	2.22	
1078837		590	11.8	12.9	<0.002	0.57	1.40	2.2	2	0.3	81.4	0.11	<0.05	2.3	0.040	2.28	
1078838		340	7.9	8.0	<0.002	0.45	0.71	1.8	1	0.2	89.2	0.07	<0.05	1.6	0.028	1.34	
1078839		270	7.0	6.1	<0.002	0.34	0.65	1.4	1	0.2	79.1	0.05	<0.05	1.3	0.019	1.47	
1078840		290	34.8	7.1	<0.002	0.38	3.61	1.4	2	0.2	83.1	0.05	<0.05	1.3	0.018	2.15	
1078841		460	12.0	2.9	<0.002	1.10	3.47	0.9	2	<0.2	59.2	<0.05	<0.05	0.6	0.008	0.83	
1078842		240	1.4	1.2	<0.002	<0.01	<0.05	0.3	1	<0.2	49.6	<0.05	<0.05	<0.2	<0.005	<0.02	
1078843		370	20.5	6.0	<0.002	0.39	0.77	1.2	2	<0.2	73.5	0.05	<0.05	1.0	0.016	0.92	
1078844		4140	4.6	118.0	0.034	1.34	16.40	6.6	9	1.5	149.0	0.49	0.43	6.2	0.212	12.95	
1078845		260	14.6	4.9	<0.002	0.34	0.82	1.1	2	<0.2	68.1	<0.05	<0.05	0.8	0.011	0.85	
1078846		340	12.9	5.1	<0.002	0.52	1.11	1.4	1	<0.2	76.4	<0.05	<0.05	1.0	0.013	1.19	
1078847		370	6.8	5.2	<0.002	0.24	0.78	1.1	2	0.2	64.0	0.06	<0.05	1.2	0.018	0.60	
1078848		490	12.9	19.5	<0.002	0.63	1.69	3.0	2	0.4	70.0	0.17	<0.05	2.9	0.055	1.16	
1078849		530	12.6	20.3	<0.002	0.64	1.87	3.2	2	0.5	68.8	0.18	<0.05	3.1	0.059	1.27	
1078850		350	9.0	12.6	<0.002	0.42	1.74	2.0	2	0.3	72.7	0.11	<0.05	1.9	0.038	0.85	
1078851		410	8.2	14.8	<0.002	0.45	0.95	2.5	2	0.3	79.1	0.15	<0.05	2.5	0.045	0.98	
1078852		320	5.2	6.9	<0.002	0.24	0.54	1.4	2	0.2	69.6	0.07	<0.05	1.2	0.021	0.52	
1078853		1100	18.1	59.6	0.051	0.92	10.55	4.4	4	4.7	213	0.30	0.27	4.3	0.122	1.60	
1078854		410	9.5	6.5	<0.002	0.44	0.71	1.6	1	0.2	80.6	0.07	<0.05	1.4	0.022	1.53	
1078855		660	15.4	9.6	<0.002	0.86	1.26	2.1	2	0.2	99.3	0.10	<0.05	2.1	0.037	2.85	
1078856		460	15.3	12.3	<0.002	0.62	2.19	2.4	1	0.3	94.8	0.13	<0.05	2.6	0.046	2.44	
1078857		350	10.8	11.5	<0.002	0.71	0.90	2.0	1	0.2	92.9	0.10	<0.05	1.9	0.035	1.39	
1078858		410	29.5	15.6	<0.002	2.40	2.08	2.5	1	0.3	85.5	0.14	<0.05	2.7	0.046	2.82	
1078859		190	1.3	1.3	<0.002	0.01	<0.05	0.3	1	<0.2	46.7	<0.05	<0.05	<0.2	<0.005	0.02	
1078860		400	20.0	15.7	<0.002	1.35	1.58	2.7	2	0.3	81.1	0.14	<0.05	2.8	0.048	2.41	
1078861		320	6.8	7.3	<0.002	0.29	0.79	1.3	1	0.2	74.1	0.06	<0.05	1.3	0.022	0.90	
1078862		540	8.9	10.1	<0.002	0.38	1.63	1.5	1	0.2	64.4	0.08	<0.05	1.6	0.028	1.16	
1078863		440	6.0	5.5	<0.002	0.32	1.39	1.1	2	<0.2	63.6	0.05	<0.05	1.1	0.017	1.10	
1078864		400	5.4	5.3	<0.002	0.29	0.78	1.1	2	<0.2	83.8	<0.05	<0.05	1.0	0.016	0.97	
1078865		330	6.6	4.6	<0.002	0.36	0.73	1.1	1	0.2	92.1	<0.05	<0.05	1.0	0.017	1.28	
1078866		410	19.3	5.1	<0.002	1.33	1.40	1.1	1	<0.2	83.1	0.05	<0.05	1.1	0.018	2.94	
1078867		370	16.9	8.7	<0.002	1.22	1.91	1.4	1	0.2	63.0	0.06	<0.05	1.5	0.023	1.61	
1078868		350	13.2	8.4	<0.002	0.80	1.60	1.6	1	0.2	66.0	0.06	<0.05	1.4	0.024	1.49	



ALS Canada Ltd.  
 2103 Dollarton Hwy  
 North Vancouver BC V7H 0A7  
 Phone: 604 984 0221 Fax: 604 984 0218 www.alsglobal.com

To: STRATEGIC METALS LTD.  
 C/ O ARCHER, CATHRO & ASSOCIATES (1981)  
 LIMITED  
 1016- 510 W HASTINGS ST  
 VANCOUVER BC V6B 1L8

Page: 2 - D  
 Total # Pages: 2 (A - D)  
 Plus Appendix Pages  
 Finalized Date: 29- JUL- 2011  
 Account: MTT

Project: Midas Touch- CRAG

**CERTIFICATE OF ANALYSIS WH11123802**

Sample Description	Method Analyte Units LOR	ME- MS61	ME- MS61	ME- MS61	ME- MS61	ME- MS61	ME- MS61	As- OG62
		U	V	W	Y	Zn	Zr	As
		ppm	ppm	ppm	ppm	ppm	ppm	%
		0.1	1	0.1	0.1	2	0.5	0.001
1078833		3.2	5	0.5	9.1	4	10.6	
1078834		2.0	9	0.6	7.5	5	16.6	
1078835		3.0	8	0.4	9.9	4	13.0	
1078836		2.3	9	0.6	7.4	19	16.4	
1078837		2.7	7	0.5	8.8	3	14.5	
1078838		2.2	6	0.5	7.2	2	9.6	
1078839		1.9	5	0.4	5.8	2	8.1	
1078840		2.0	4	0.4	6.2	474	7.6	
1078841		2.0	2	0.2	6.2	20	3.7	1.530
1078842		0.8	2	0.1	1.0	16	<0.5	
1078843		1.9	4	0.4	5.1	3	6.5	
1078844		8.6	392	32.7	29.2	279	72.6	
1078845		1.6	4	0.3	4.9	10	5.1	
1078846		1.6	4	0.3	5.4	2	5.9	
1078847		2.0	4	0.2	6.9	191	7.4	
1078848		3.0	10	0.5	11.5	6	19.3	
1078849		3.1	11	0.5	11.5	5	20.8	
1078850		2.4	8	0.5	8.6	3	14.3	
1078851		3.3	9	0.5	10.1	3	15.5	
1078852		2.8	5	0.2	7.9	2	8.4	
1078853		16.8	317	29.1	23.1	432	44.7	
1078854		2.0	5	0.4	7.0	3	8.6	
1078855		3.1	7	0.6	8.4	7	13.4	
1078856		2.5	9	0.7	7.2	5	15.2	
1078857		2.2	7	0.5	8.6	3	14.5	
1078858		3.3	9	0.6	8.0	5	16.1	
1078859		0.5	2	0.1	0.9	15	0.5	
1078860		2.6	9	0.6	8.5	6	17.2	
1078861		2.2	4	0.2	6.3	6	7.9	
1078862		2.2	5	0.2	6.9	3	9.4	
1078863		2.4	3	0.2	6.4	3	6.3	
1078864		2.1	3	0.2	6.1	3	6.3	
1078865		1.9	4	0.2	6.4	4	5.7	
1078866		2.3	4	0.2	6.7	4	6.8	
1078867		2.2	5	0.3	6.6	4	9.4	
1078868		1.9	6	0.2	8.2	3	8.8	



ALS Canada Ltd.  
2103 Dollarton Hwy  
North Vancouver BC V7H 0A7  
Phone: 604 984 0221 Fax: 604 984 0218 www.alsglobal.com

To: STRATEGIC METALS LTD.  
C/ O ARCHER, CATHRO & ASSOCIATES (1981)  
LIMITED  
1016- 510 W HASTINGS ST  
VANCOUVER BC V6B 1L8

Page: Appendix 1  
Total # Appendix Pages: 1  
Finalized Date: 29- JUL- 2011  
Account: MTT

Project: Midas Touch- CRAG

**CERTIFICATE OF ANALYSIS WH11123802**

Method	CERTIFICATE COMMENTS
ME- MS61	Interference: Ca > 10% on ICP- MS As, ICP- AES results shown.
ME- MS61	REE's may not be totally soluble in this method.
Hg- CV41	Detection limits on samples requiring dilutions due to interferences or high concentration levels have been increased according to the dilution factor.



ALS Canada Ltd.  
 2103 Dollarton Hwy  
 North Vancouver BC V7H 0A7  
 Phone: 604 984 0221 Fax: 604 984 0218 www.alsglobal.com

To: **STRATEGIC METALS LTD.**  
**C/ O ARCHER, CATHRO & ASSOCIATES (1981) LIMITED**  
**1016- 510 W HASTINGS ST**  
**VANCOUVER BC V6B 1L8**

Page: 1  
 Finalized Date: 4- AUG- 2011  
 Account: MTT

**CERTIFICATE WH11123803**

Project: Midas Touch- NAD  
 P.O. No.:  
 This report is for 110 Soil samples submitted to our lab in Whitehorse, YT, Canada on 2-JUL- 2011.  
 The following have access to data associated with this certificate:

MATT DUMALA JOAN MARIACHER	DOUG EATON BRUCE YOUNGMAN	SARAH EATON
-------------------------------	------------------------------	-------------

<b>SAMPLE PREPARATION</b>	
ALS CODE	DESCRIPTION
WEI- 21	Received Sample Weight
LOG- 22	Sample login - Rcd w/o BarCode
SCR- 41	Screen to - 180um and save both

<b>ANALYTICAL PROCEDURES</b>		
ALS CODE	DESCRIPTION	INSTRUMENT
Au- TL43	Trace Level Au - 25g AR	ICP- MS
ME- MS41	51 anal. aqua regia ICPMS	

To: **STRATEGIC METALS LTD.**  
**ATTN: JOAN MARIACHER**  
**C/ O ARCHER, CATHRO & ASSOCIATES (1981) LIMITED**  
**1016- 510 W HASTINGS ST**  
**VANCOUVER BC V6B 1L8**

This is the Final Report and supersedes any preliminary report with this certificate number. Results apply to samples as submitted. All pages of this report have been checked and approved for release.

**Signature:**   
 Colin Ramshaw, Vancouver Laboratory Manager





ALS Canada Ltd.  
 2103 Dollarton Hwy  
 North Vancouver BC V7H 0A7  
 Phone: 604 984 0221 Fax: 604 984 0218 www.alsglobal.com

To: STRATEGIC METALS LTD.  
 C/ O ARCHER, CATHRO & ASSOCIATES (1981)  
 LIMITED  
 1016- 510 W HASTINGS ST  
 VANCOUVER BC V6B 1L8

Page: 2 - A  
 Total # Pages: 4 (A - D)  
 Plus Appendix Pages  
 Finalized Date: 4- AUG- 2011  
 Account: MTT

Project: Midas Touch- NAD

**CERTIFICATE OF ANALYSIS WH11123803**

Sample Description	Method Analyte Units LOR	WEI- 21	Au- TL43	ME- MS41	ME- MS41	ME- MS41	ME- MS41	ME- MS41	ME- MS41	ME- MS41	ME- MS41	ME- MS41	ME- MS41	ME- MS41	ME- MS41	ME- MS41
		Recvd Wt. kg	Au ppm	Ag ppm	Al %	As ppm	Au ppm	B ppm	Ba ppm	Be ppm	Bi ppm	Ca %	Cd ppm	Ce ppm	Co ppm	Cr ppm
CC152573		0.20	0.001	0.13	3.24	5.1	<0.2	<10	160	2.19	0.13	1.69	0.38	111.0	34.8	156
CC152574		0.20	0.002	0.14	4.19	7.6	<0.2	<10	200	2.53	0.07	2.00	0.43	148.5	51.6	270
CC152575		0.24	0.002	0.18	3.64	9.5	<0.2	<10	300	2.76	0.17	1.65	0.40	132.5	43.8	261
CC152576		0.28	0.002	0.08	1.37	10.3	<0.2	<10	760	3.04	0.32	0.13	0.14	19.65	41.4	43
CC152577		0.26	0.003	0.25	3.96	12.2	<0.2	10	300	3.18	0.17	1.76	0.58	153.5	59.9	199
CC152578		0.25	0.002	0.13	3.02	14.5	<0.2	<10	380	3.51	0.13	3.94	0.37	243	52.8	199
CC152579		0.21	0.003	1.48	0.92	63.5	<0.2	<10	150	1.49	0.30	0.25	4.62	25.8	23.0	32
CC152580		0.23	<0.001	0.15	2.46	18.5	<0.2	<10	180	2.20	0.61	0.11	0.76	52.7	31.0	56
CC152581		0.27	0.001	0.26	1.84	167.0	<0.2	<10	220	1.48	3.70	0.25	0.75	50.6	31.4	78
CC152582		0.24	0.002	0.69	1.90	34.9	<0.2	<10	180	1.93	0.26	0.73	1.18	89.8	24.8	92
CC152583		0.13	0.002	0.06	3.31	3.1	<0.2	10	160	1.94	0.07	2.52	0.18	120.0	39.2	240
CC152584		0.26	0.001	0.04	4.11	1.9	<0.2	10	250	1.94	0.03	3.16	0.13	155.5	47.8	339
CC152585		0.19	0.002	0.11	3.63	4.2	<0.2	30	240	1.90	0.05	2.52	0.28	128.0	46.8	325
CC152586		0.23	0.002	NSS	NSS	NSS	NSS	NSS	NSS	NSS	NSS	NSS	NSS	NSS	NSS	NSS
CC152587		0.15	0.003	0.24	2.72	5.1	<0.2	10	180	2.08	0.07	2.97	0.32	108.0	33.4	147
CC152588		0.24	0.002	0.36	3.39	15.3	<0.2	10	240	2.70	0.17	1.73	0.97	147.5	54.1	209
CC152589		0.24	0.001	0.06	3.80	1.8	<0.2	<10	520	2.05	0.03	1.97	0.17	142.0	59.0	409
CC152590		0.21	0.002	3.16	1.06	64.3	<0.2	<10	270	2.32	0.17	1.74	18.70	72.5	53.9	75
CC152591		0.28	0.001	0.10	3.68	7.1	<0.2	<10	250	2.95	0.11	1.32	0.23	163.0	38.5	219
CC152592		0.24	0.002	0.06	3.98	2.1	<0.2	20	280	2.11	0.04	2.28	0.17	154.0	52.8	348
CC152593		0.23	0.001	0.06	3.82	1.7	<0.2	10	570	2.38	0.04	1.96	0.17	158.5	45.4	239
CC152594		0.23	0.001	0.06	4.37	2.1	<0.2	10	250	2.27	0.04	2.03	0.14	165.0	50.7	316
CC152595		0.29	0.001	0.05	4.05	2.0	<0.2	20	440	2.60	0.04	3.04	0.16	165.5	49.4	310
CC152596		0.37	0.001	0.05	3.94	3.7	<0.2	80	310	2.62	0.06	2.14	0.19	155.0	49.0	220
CC152597		0.28	0.003	0.06	4.53	3.3	<0.2	280	240	1.88	0.05	2.54	0.16	119.0	58.3	362
CC152598		0.32	0.002	0.05	4.32	2.0	<0.2	210	270	1.83	0.04	2.93	0.13	129.0	48.1	371
CC152599		0.22	0.011	2.52	0.67	55.7	<0.2	<10	150	0.94	0.28	1.26	4.89	34.6	19.6	47
CC152600		0.31	0.003	0.32	2.93	18.1	<0.2	10	290	2.63	0.12	2.20	1.14	170.0	48.9	152
CC152751		0.34	0.001	0.17	0.53	35.8	<0.2	<10	380	1.96	0.73	0.22	0.11	25.3	42.8	27
CC152752		0.28	0.001	0.06	1.80	7.7	<0.2	<10	390	2.47	0.36	0.37	0.11	55.3	34.2	50
CC152753		0.19	0.002	0.24	1.94	15.1	<0.2	<10	320	1.55	0.28	0.46	0.30	46.7	22.6	69
CC152754		0.25	0.002	0.29	1.86	17.8	<0.2	<10	250	2.05	0.30	0.61	0.41	58.0	30.3	76
CC152755		0.30	0.004	0.06	2.46	12.2	<0.2	<10	180	2.24	0.34	0.26	0.15	53.2	29.1	84
CC152756		0.25	0.002	0.11	2.19	16.2	<0.2	<10	210	1.81	0.32	0.58	0.27	43.4	20.2	70
CC152757		0.25	0.001	0.06	1.16	41.2	<0.2	<10	130	1.48	0.48	0.12	0.39	25.3	19.4	36
CC152758		0.22	0.001	0.46	0.88	45.7	<0.2	<10	140	1.00	0.28	0.25	0.89	19.20	15.4	24
CC152759		0.23	0.001	0.21	0.58	32.5	<0.2	<10	160	1.22	0.44	0.23	0.16	12.85	14.5	14
CC152760		0.23	0.002	0.32	0.60	46.9	<0.2	<10	360	1.55	0.43	0.32	0.21	10.40	16.1	15
CC152761		0.25	0.002	0.07	1.52	8.3	<0.2	<10	70	1.59	0.62	0.02	0.09	14.90	25.9	35
CC152762		0.23	0.001	0.08	1.83	8.3	<0.2	<10	60	1.20	0.66	0.02	0.06	11.00	17.2	40



ALS Canada Ltd.  
 2103 Dollarton Hwy  
 North Vancouver BC V7H 0A7  
 Phone: 604 984 0221 Fax: 604 984 0218 www.alsglobal.com

To: STRATEGIC METALS LTD.  
 C/ O ARCHER, CATHRO & ASSOCIATES (1981)  
 LIMITED  
 1016- 510 W HASTINGS ST  
 VANCOUVER BC V6B 1L8

Page: 2 - B  
 Total # Pages: 4 (A - D)  
 Plus Appendix Pages  
 Finalized Date: 4- AUG- 2011  
 Account: MTT

Project: Midas Touch- NAD

**CERTIFICATE OF ANALYSIS WH11123803**

Sample Description	Method Analyte Units LOR	ME- MS41	ME- MS41	ME- MS41	ME- MS41	ME- MS41	ME- MS41	ME- MS41	ME- MS41	ME- MS41	ME- MS41	ME- MS41	ME- MS41	ME- MS41	ME- MS41	ME- MS41
		Cs ppm	Cu ppm	Fe %	Ga ppm	Ge ppm	Hf ppm	Hg ppm	In ppm	K %	La ppm	Li ppm	Mg %	Mn ppm	Mo ppm	Na %
CC152573		2.90	44.9	6.44	16.55	0.20	0.21	0.04	0.052	0.13	53.6	33.9	2.59	1630	1.67	0.07
CC152574		2.92	79.0	8.42	21.1	0.29	0.46	0.03	0.056	0.21	84.6	61.4	4.73	1700	1.81	0.19
CC152575		3.45	84.8	7.47	16.60	0.25	0.32	0.04	0.053	0.20	67.2	53.8	3.83	1830	2.82	0.04
CC152576		3.49	53.9	7.07	4.80	0.10	0.02	0.06	0.050	0.10	7.7	14.4	0.32	5880	5.16	0.01
CC152577		3.17	139.0	8.97	21.0	0.32	0.41	0.08	0.083	0.09	84.1	73.5	3.83	3280	6.37	0.03
CC152578		3.01	89.7	6.34	12.90	0.24	0.15	0.09	0.063	0.28	146.0	52.7	2.22	1860	5.79	0.02
CC152579		1.47	203	5.46	3.07	0.14	0.03	0.37	0.042	0.16	11.4	8.9	0.18	1700	42.3	0.04
CC152580		2.81	60.6	5.69	6.19	0.14	0.03	0.08	0.068	0.10	18.7	21.4	0.51	4240	4.17	0.01
CC152581		1.67	66.0	5.15	6.83	0.12	<0.02	0.08	0.075	0.14	20.5	25.1	0.72	2000	6.24	0.02
CC152582		1.89	111.5	5.60	8.24	0.16	0.05	0.16	0.057	0.18	46.2	22.8	1.20	1400	15.40	0.02
CC152583		2.52	58.8	6.72	15.75	0.26	0.48	0.03	0.051	0.16	66.7	62.8	4.18	1310	0.73	0.06
CC152584		2.32	76.3	8.12	18.60	0.29	0.34	0.01	0.055	0.11	87.6	81.1	6.11	1540	0.49	0.08
CC152585		1.69	77.8	7.79	16.20	0.32	0.53	0.03	0.049	0.08	70.3	64.8	5.14	1680	1.25	0.07
CC152586		NSS	NSS	NSS	NSS	NSS	NSS	NSS	NSS	NSS	NSS	NSS	NSS	NSS	NSS	NSS
CC152587		3.73	93.7	5.62	12.40	0.21	0.22	0.09	0.052	0.16	81.6	33.4	2.36	1540	1.46	0.03
CC152588		2.65	125.0	8.25	16.95	0.26	0.31	0.09	0.077	0.22	81.3	54.9	3.67	2300	5.98	0.08
CC152589		3.44	93.0	8.38	15.35	0.28	0.27	0.09	0.051	0.20	77.5	52.2	3.89	1880	0.65	0.23
CC152590		1.50	401	7.51	4.64	0.20	0.07	0.67	0.065	0.25	38.6	10.9	0.45	1590	38.8	0.04
CC152591		4.30	61.0	7.52	16.20	0.22	0.08	0.06	0.074	0.12	75.4	40.4	2.46	1400	1.25	0.02
CC152592		1.81	77.1	8.27	18.45	0.33	0.41	0.03	0.052	0.09	83.2	62.5	6.06	1740	0.51	0.04
CC152593		3.06	71.8	7.61	15.70	0.23	0.30	0.05	0.054	0.48	87.2	45.9	4.00	1680	0.42	0.26
CC152594		2.57	70.0	7.71	18.20	0.29	0.22	0.02	0.046	0.08	83.6	66.7	5.33	1880	0.42	0.12
CC152595		2.69	87.9	7.06	16.50	0.26	0.41	0.04	0.049	0.24	88.2	53.7	4.07	1980	0.50	0.44
CC152596		2.41	94.4	8.04	15.75	0.26	0.36	0.05	0.058	0.15	79.8	34.1	3.27	2100	1.00	0.34
CC152597		3.43	98.7	7.52	17.15	0.34	0.66	0.03	0.026	0.17	64.2	56.9	4.65	1620	0.92	0.60
CC152598		2.90	84.6	7.26	15.45	0.26	0.62	0.01	0.032	0.22	70.0	47.6	4.06	1600	0.86	0.60
CC152599		1.16	315	4.14	2.40	0.14	0.08	0.74	0.050	0.22	14.5	3.6	0.20	503	22.7	<0.01
CC152600		1.97	122.5	7.55	12.80	0.27	0.21	0.08	0.062	0.39	92.4	31.9	2.37	1540	5.18	0.14
CC152751		2.09	87.1	6.73	2.08	0.10	0.04	0.17	0.052	0.12	11.4	3.2	0.20	2450	2.70	0.01
CC152752		4.05	87.3	5.47	6.86	0.15	0.06	0.04	0.043	0.12	22.3	31.2	0.97	2130	1.59	0.02
CC152753		2.29	60.2	4.82	6.68	0.13	0.05	0.09	0.043	0.11	26.5	18.4	0.58	1380	4.17	0.01
CC152754		4.12	77.6	5.84	6.66	0.13	0.03	0.30	0.049	0.16	29.7	24.8	0.82	1500	3.19	0.01
CC152755		2.69	56.6	5.96	8.50	0.12	0.02	0.04	0.051	0.11	22.1	37.5	0.92	1400	2.01	0.01
CC152756		1.90	54.4	5.71	8.31	0.12	0.02	0.06	0.043	0.12	26.7	25.3	0.70	1100	2.43	0.01
CC152757		1.92	35.9	4.39	4.14	0.09	<0.02	0.06	0.038	0.10	7.3	11.9	0.32	1140	2.55	0.01
CC152758		2.23	44.1	4.08	2.69	0.11	0.02	0.40	0.037	0.12	7.6	9.0	0.27	549	5.38	0.01
CC152759		2.11	43.5	3.47	2.28	0.10	0.05	0.04	0.036	0.15	4.1	4.3	0.13	734	2.00	<0.01
CC152760		1.64	34.7	3.11	2.35	0.09	0.14	0.07	0.042	0.13	4.4	2.2	0.13	465	2.08	<0.01
CC152761		2.70	48.0	5.87	7.12	0.10	0.02	0.03	0.064	0.07	5.7	18.1	0.26	1180	1.23	<0.01
CC152762		3.64	45.1	6.21	9.54	0.08	0.02	0.05	0.052	0.09	4.4	18.5	0.28	1110	1.35	<0.01

\*\*\*\*\* See Appendix Page for comments regarding this certificate \*\*\*\*\*



ALS Canada Ltd.  
 2103 Dollarton Hwy  
 North Vancouver BC V7H 0A7  
 Phone: 604 984 0221 Fax: 604 984 0218 www.alsglobal.com

To: STRATEGIC METALS LTD.  
 C/ O ARCHER, CATHRO & ASSOCIATES (1981)  
 LIMITED  
 1016- 510 W HASTINGS ST  
 VANCOUVER BC V6B 1L8

Page: 2 - C  
 Total # Pages: 4 (A - D)  
 Plus Appendix Pages  
 Finalized Date: 4- AUG- 2011  
 Account: MTT

Project: Midas Touch- NAD

**CERTIFICATE OF ANALYSIS WH11123803**

Sample Description	Method Analyte Units LOR	ME- MS41	ME- MS41	ME- MS41	ME- MS41	ME- MS41	ME- MS41	ME- MS41	ME- MS41	ME- MS41	ME- MS41	ME- MS41	ME- MS41	ME- MS41	ME- MS41	
		Nb ppm	Ni ppm	P ppm	Pb ppm	Rb ppm	Re ppm	S %	Sb ppm	Sc ppm	Se ppm	Sn ppm	Sr ppm	Ta ppm	Te ppm	Th ppm
CC152573		21.9	82.5	2490	13.8	22.7	<0.001	0.13	0.50	7.9	0.6	1.0	150.5	0.02	0.03	2.1
CC152574		9.30	152.5	4180	11.1	36.3	<0.001	0.05	0.39	8.8	0.9	0.8	300	0.04	0.03	5.8
CC152575		7.92	137.5	3540	19.2	29.3	0.001	0.04	0.80	9.0	1.3	1.0	229	0.03	0.03	5.4
CC152576		1.21	47.3	710	43.7	14.3	<0.001	0.04	0.99	7.8	0.8	0.8	25.1	0.01	0.06	1.3
CC152577		4.58	119.5	3710	25.0	8.8	0.001	0.07	0.85	15.1	1.3	0.9	168.0	0.02	0.05	5.1
CC152578		0.60	126.0	2890	15.2	18.5	0.001	0.09	0.62	13.7	0.9	0.9	227	<0.01	0.03	6.2
CC152579		0.32	91.7	1830	26.3	10.4	0.004	0.31	10.15	3.3	6.2	0.5	80.3	<0.01	0.20	0.5
CC152580		1.41	44.2	1190	87.2	13.4	0.001	0.10	1.17	3.1	0.8	0.6	17.9	0.02	0.08	0.6
CC152581		1.55	53.2	1340	31.4	12.9	<0.001	0.16	2.01	2.8	1.3	0.8	35.2	<0.01	0.40	0.3
CC152582		4.85	73.8	2120	20.8	19.0	0.002	0.16	4.76	6.5	2.8	0.8	98.3	<0.01	0.16	1.4
CC152583		20.8	125.5	3600	8.8	20.6	0.001	0.12	0.20	7.3	0.7	0.7	274	0.08	0.01	2.7
CC152584		4.40	155.5	5190	6.2	17.4	<0.001	0.04	0.08	5.9	0.7	0.6	449	0.04	0.01	5.7
CC152585		13.10	156.0	4080	9.2	10.6	0.001	0.06	0.20	7.6	0.5	0.8	312	0.04	0.02	4.0
CC152586		NSS	NSS	NSS	NSS	NSS	NSS	NSS	NSS	NSS	NSS	NSS	NSS	NSS	NSS	NSS
CC152587		12.05	87.5	2810	8.3	18.6	<0.001	0.15	0.57	8.3	1.5	0.5	197.0	0.04	0.02	1.4
CC152588		5.73	140.5	3690	16.5	21.6	0.001	0.13	1.10	14.7	1.6	1.0	205	0.02	0.08	4.7
CC152589		5.43	231	3870	5.3	24.5	<0.001	0.04	0.17	15.0	1.1	1.0	317	0.02	<0.01	5.2
CC152590		0.67	240	4750	17.1	19.8	0.013	0.35	12.55	13.2	10.6	0.6	127.0	<0.01	0.19	3.5
CC152591		9.10	121.0	2640	9.8	16.8	0.001	0.07	0.42	11.0	1.1	1.1	130.5	0.01	0.03	1.8
CC152592		11.50	166.5	4520	6.5	16.0	<0.001	0.04	0.10	9.3	0.8	1.0	303	0.04	<0.01	4.5
CC152593		4.96	136.0	5150	5.8	35.4	<0.001	0.02	0.12	8.5	0.7	0.9	374	0.02	<0.01	5.0
CC152594		12.65	173.0	4170	9.5	11.6	<0.001	0.04	0.10	8.7	0.8	0.9	319	0.06	0.01	5.3
CC152595		3.70	176.5	3600	8.1	22.0	<0.001	0.02	0.12	10.8	0.8	1.0	479	0.05	<0.01	7.3
CC152596		4.85	134.0	3850	9.5	16.8	<0.001	0.03	0.15	14.7	0.7	1.0	281	0.03	0.01	7.4
CC152597		16.55	212	2740	10.9	26.9	<0.001	0.06	0.15	5.8	1.0	1.0	302	0.04	0.01	6.1
CC152598		10.05	182.5	3310	8.5	25.2	<0.001	0.03	0.12	5.5	0.6	0.8	350	0.07	0.01	6.7
CC152599		0.39	106.5	2360	22.1	15.8	0.021	0.15	9.21	7.2	8.3	0.5	56.8	0.01	0.23	2.7
CC152600		3.46	121.0	4200	13.3	28.3	0.002	0.10	1.38	15.4	1.7	1.0	221	0.01	0.05	5.1
CC152751		0.37	60.5	580	54.2	10.2	<0.001	0.03	0.73	11.5	0.8	0.4	15.0	<0.01	0.11	2.8
CC152752		1.03	52.9	730	43.2	12.2	<0.001	0.02	0.40	12.5	0.7	0.7	17.7	<0.01	0.05	4.2
CC152753		1.44	59.7	1530	21.4	17.5	<0.001	0.09	1.11	5.2	1.1	0.7	30.3	<0.01	0.06	0.9
CC152754		2.39	78.5	1500	28.9	16.8	<0.001	0.05	1.10	10.1	1.3	0.7	52.8	<0.01	0.05	1.6
CC152755		3.78	65.8	1070	23.9	16.2	<0.001	0.03	0.69	6.3	0.7	0.9	27.6	<0.01	0.05	1.3
CC152756		1.23	47.4	1510	18.9	18.7	0.001	0.04	0.95	2.6	0.9	0.8	44.4	<0.01	0.04	0.2
CC152757		1.05	32.0	920	36.5	12.1	<0.001	0.03	0.96	2.0	0.2	0.6	10.9	<0.01	0.08	0.2
CC152758		0.23	44.4	940	18.7	10.7	0.001	0.02	1.48	5.2	1.0	0.6	13.4	<0.01	0.04	1.5
CC152759		0.13	27.4	830	28.5	11.8	0.001	0.01	0.76	3.8	0.5	0.5	10.8	<0.01	0.09	1.4
CC152760		0.16	32.6	520	29.8	11.5	0.001	0.02	0.84	5.1	0.8	0.6	17.3	<0.01	0.14	2.0
CC152761		0.67	29.5	870	31.4	14.7	<0.001	0.02	0.50	3.3	0.3	1.0	9.2	0.01	0.06	0.6
CC152762		0.96	23.1	1140	18.6	19.6	<0.001	0.04	0.58	3.2	0.6	1.0	7.3	<0.01	0.06	0.8



ALS Canada Ltd.  
 2103 Dollarton Hwy  
 North Vancouver BC V7H 0A7  
 Phone: 604 984 0221 Fax: 604 984 0218 www.alsglobal.com

To: STRATEGIC METALS LTD.  
 C/ O ARCHER, CATHRO & ASSOCIATES (1981)  
 LIMITED  
 1016- 510 W HASTINGS ST  
 VANCOUVER BC V6B 1L8

Page: 2 - D  
 Total # Pages: 4 (A - D)  
 Plus Appendix Pages  
 Finalized Date: 4- AUG- 2011  
 Account: MTT

Project: Midas Touch- NAD

**CERTIFICATE OF ANALYSIS WH11123803**

Sample Description	Method Analyte Units LOR	ME- MS41	ME- MS41	ME- MS41	ME- MS41	ME- MS41	ME- MS41	ME- MS41	ME- MS41
		Ti %	Ti ppm	U ppm	V ppm	W ppm	Y ppm	Zn ppm	Zr ppm
		0.005	0.02	0.05	1	0.05	0.05	2	0.5
CC152573		0.524	0.14	1.24	190	0.35	12.20	137	9.5
CC152574		0.516	0.16	1.42	214	0.39	20.3	161	20.2
CC152575		0.491	0.18	1.61	177	0.33	19.80	159	14.4
CC152576		0.031	0.14	2.22	58	0.31	7.72	165	<0.5
CC152577		0.466	0.21	1.33	269	0.43	18.30	183	13.9
CC152578		0.102	0.17	0.92	141	0.10	14.80	140	6.0
CC152579		0.009	0.61	6.98	110	0.08	20.2	651	0.8
CC152580		0.038	0.17	0.84	63	0.12	6.98	165	<0.5
CC152581		0.044	0.21	1.16	82	0.09	7.39	135	<0.5
CC152582		0.186	0.31	2.91	158	0.13	14.40	305	2.1
CC152583		0.447	0.12	0.99	176	0.33	14.80	111	14.9
CC152584		0.416	0.10	0.85	178	0.30	18.15	123	15.4
CC152585		0.520	0.09	0.97	182	0.31	15.70	132	20.8
CC152586		NSS	NSS	NSS	NSS	NSS	NSS	NSS	NSS
CC152587		0.233	0.12	1.53	182	0.16	20.5	111	6.2
CC152588		0.374	0.22	1.42	228	0.27	21.3	204	10.7
CC152589		0.341	0.10	0.87	195	0.22	19.10	117	11.8
CC152590		0.018	0.75	10.65	177	0.10	43.0	1550	2.9
CC152591		0.336	0.14	1.28	211	0.26	19.20	139	3.8
CC152592		0.547	0.09	0.88	180	0.36	19.70	119	17.5
CC152593		0.345	0.07	0.86	165	0.27	20.3	107	12.1
CC152594		0.601	0.08	1.60	179	0.38	17.70	119	13.5
CC152595		0.479	0.07	1.30	172	0.37	17.60	109	27.3
CC152596		0.507	0.07	1.13	211	0.46	18.00	129	23.1
CC152597		0.781	0.14	1.93	176	0.53	17.85	129	53.7
CC152598		0.708	0.11	1.63	176	0.52	16.60	120	48.6
CC152599		<0.005	0.38	3.03	94	0.08	17.00	582	3.1
CC152600		0.217	0.21	1.33	180	0.16	20.4	207	8.9
CC152751		0.012	0.26	0.80	39	0.05	16.55	147	1.2
CC152752		0.044	0.11	0.74	62	0.16	21.1	94	1.6
CC152753		0.014	0.17	0.88	73	0.09	12.25	116	1.1
CC152754		0.042	0.13	0.92	72	0.09	14.70	156	1.0
CC152755		0.102	0.12	0.70	81	0.12	7.52	112	0.9
CC152756		0.031	0.14	0.82	83	0.08	9.29	136	<0.5
CC152757		0.031	0.14	0.59	51	0.06	3.91	125	<0.5
CC152758		0.006	0.23	0.86	34	<0.05	10.00	172	<0.5
CC152759		<0.005	0.14	0.62	20	<0.05	7.45	88	1.1
CC152760		<0.005	0.15	0.55	22	<0.05	8.50	86	3.6
CC152761		0.011	0.11	0.79	42	0.14	4.81	107	0.5
CC152762		0.011	0.12	0.70	45	0.11	3.59	91	<0.5



ALS Canada Ltd.  
 2103 Dollarton Hwy  
 North Vancouver BC V7H 0A7  
 Phone: 604 984 0221 Fax: 604 984 0218 www.alsglobal.com

To: STRATEGIC METALS LTD.  
 C/ O ARCHER, CATHRO & ASSOCIATES (1981)  
 LIMITED  
 1016- 510 W HASTINGS ST  
 VANCOUVER BC V6B 1L8

Page: 3 - A  
 Total # Pages: 4 (A - D)  
 Plus Appendix Pages  
 Finalized Date: 4- AUG- 2011  
 Account: MTT

Project: Midas Touch- NAD

**CERTIFICATE OF ANALYSIS WH11123803**

Sample Description	Method Analyte Units LOR	WEI- 21	Au- TL43	ME- MS41	ME- MS41	ME- MS41	ME- MS41	ME- MS41	ME- MS41	ME- MS41	ME- MS41	ME- MS41	ME- MS41	ME- MS41	ME- MS41	ME- MS41
		Recvd Wt. kg	Au ppm	Ag ppm	Al %	As ppm	Au ppm	B ppm	Ba ppm	Be ppm	Bi ppm	Ca %	Cd ppm	Ce ppm	Co ppm	Cr ppm
CC152763		0.21	0.001	0.11	1.08	11.7	<0.2	<10	80	0.87	0.41	0.03	0.20	11.30	13.9	26
CC152764		0.21	<0.001	0.06	0.79	36.1	<0.2	<10	70	0.55	0.41	0.03	0.13	12.05	10.9	20
CC152765		0.26	0.001	0.07	1.71	10.4	<0.2	<10	220	1.75	0.32	0.15	0.10	17.45	26.1	52
CC152766		0.25	0.001	0.07	1.87	34.4	<0.2	<10	800	2.72	0.14	1.10	0.20	102.0	29.0	99
CC152767		0.25	0.001	0.05	1.73	5.1	<0.2	<10	440	1.38	0.34	0.70	0.10	23.5	21.8	62
CC152768		0.27	0.002	0.05	1.47	29.6	<0.2	<10	400	1.80	0.40	0.42	0.04	20.7	20.0	52
CC152769		0.25	0.016	0.09	1.56	910	<0.2	<10	530	1.55	0.32	1.20	0.08	41.6	21.9	76
CC152770		0.18	0.025	0.06	1.26	1750	<0.2	<10	530	2.09	0.18	2.33	0.24	160.5	40.6	87
CC152771		0.29	0.066	0.09	2.57	2070	<0.2	<10	630	4.29	0.14	3.34	0.16	142.0	49.9	151
CC152951		0.42	0.002	0.05	3.25	5.2	<0.2	20	500	2.06	0.11	1.75	0.18	100.0	41.6	299
CC152952		0.38	0.002	0.06	2.87	3.8	<0.2	20	340	2.04	0.14	1.65	0.24	83.6	35.9	262
CC152953		0.30	0.002	0.07	2.86	4.2	<0.2	20	340	1.84	0.13	1.78	0.25	91.1	35.8	248
CC152954		0.41	0.002	0.07	2.92	4.5	<0.2	20	330	2.22	0.13	1.74	0.14	99.3	35.7	266
CC152955		0.51	0.001	0.10	2.83	23.6	<0.2	10	240	2.05	0.18	1.74	0.24	94.9	33.8	208
CC152956		0.41	0.002	0.15	2.19	20.4	<0.2	<10	260	2.02	0.38	1.19	0.39	72.9	33.3	143
CC152957		0.38	0.001	0.17	2.55	16.6	<0.2	<10	270	2.19	0.29	1.38	0.56	92.0	37.5	185
CC152958		0.42	0.002	0.17	2.53	17.1	<0.2	<10	260	1.98	0.27	1.35	0.44	87.8	36.4	178
CC152959		0.34	0.001	0.09	1.93	5.7	<0.2	<10	370	1.52	0.28	1.51	0.32	37.2	16.8	80
CC152960		0.52	0.002	0.05	3.42	4.5	<0.2	<10	280	2.07	0.10	1.83	0.14	121.0	47.3	296
CC152961		0.42	0.002	0.26	1.68	27.2	<0.2	<10	260	1.83	0.41	0.74	0.83	46.7	28.0	70
CC152962		0.40	0.002	0.27	1.73	31.1	<0.2	<10	250	1.83	0.49	0.78	0.83	48.1	28.0	65
CC152963		0.46	0.003	0.42	1.82	34.7	<0.2	<10	240	1.89	0.47	0.80	1.17	51.9	29.4	62
CC152964		0.62	0.002	0.13	2.29	11.8	<0.2	<10	230	1.98	0.36	0.79	0.27	41.6	23.3	70
CC152965		0.36	0.002	0.08	2.57	10.2	<0.2	<10	280	2.05	0.33	1.06	0.26	59.3	26.7	97
CC152966		0.35	0.003	0.18	2.57	14.0	<0.2	<10	280	1.91	0.24	1.45	0.46	87.6	34.7	184
CC152967		0.69	0.003	0.20	2.71	19.3	<0.2	<10	220	1.90	0.08	3.44	0.62	142.0	45.5	167
CC152968		0.32	0.002	0.18	1.21	47.7	<0.2	<10	310	1.42	0.32	0.77	0.35	17.15	14.8	37
CC152969		0.56	0.002	0.20	1.21	54.6	<0.2	<10	150	1.47	0.38	0.39	0.41	13.50	18.2	26
CC152970		0.40	0.002	0.19	2.48	15.6	<0.2	<10	290	1.95	0.22	1.68	0.56	97.2	36.6	166
CC152971		0.53	0.002	0.14	2.56	17.8	<0.2	<10	280	1.88	0.26	1.42	0.37	82.4	35.2	171
CC152972		0.49	0.002	0.16	2.34	20.5	<0.2	<10	260	2.12	0.26	1.40	0.35	85.0	34.1	158
CC152973		0.44	0.002	0.16	2.23	20.8	<0.2	<10	260	1.89	0.24	1.46	0.40	79.5	31.3	142
CC152974		0.37	0.002	0.12	2.44	24.8	<0.2	10	280	1.57	0.22	1.41	0.33	84.9	32.9	162
CC116701		0.20	0.002	0.11	2.80	7.2	<0.2	<10	410	1.80	0.19	0.65	0.27	86.4	23.6	107
CC116702		0.23	0.001	0.10	3.53	4.6	<0.2	<10	480	1.64	0.11	1.47	0.16	116.5	34.7	252
CC116703		0.28	0.002	0.11	3.64	3.7	<0.2	10	430	1.36	0.08	2.04	0.17	123.5	38.1	256
CC116704		0.22	0.001	0.15	3.39	3.5	<0.2	<10	340	1.58	0.10	1.07	0.19	96.1	29.4	149
CC116705		0.21	0.002	0.08	3.18	5.9	<0.2	<10	290	1.56	0.12	0.83	0.16	111.0	27.6	189
CC116706		0.26	0.002	0.07	3.24	6.0	<0.2	<10	280	1.83	0.17	0.83	0.16	147.5	31.0	189
CC116707		0.16	0.002	0.10	3.21	3.9	<0.2	<10	290	1.57	0.12	1.01	0.15	87.2	27.7	201



ALS Canada Ltd.  
 2103 Dollarton Hwy  
 North Vancouver BC V7H 0A7  
 Phone: 604 984 0221 Fax: 604 984 0218 www.alsglobal.com

To: STRATEGIC METALS LTD.  
 C/ O ARCHER, CATHRO & ASSOCIATES (1981)  
 LIMITED  
 1016- 510 W HASTINGS ST  
 VANCOUVER BC V6B 1L8

Page: 3 - B  
 Total # Pages: 4 (A - D)  
 Plus Appendix Pages  
 Finalized Date: 4- AUG- 2011  
 Account: MTT

Project: Midas Touch- NAD

**CERTIFICATE OF ANALYSIS WH11123803**

Sample Description	Method Analyte Units LOR	ME- MS41	ME- MS41	ME- MS41	ME- MS41	ME- MS41	ME- MS41	ME- MS41	ME- MS41	ME- MS41	ME- MS41	ME- MS41	ME- MS41	ME- MS41	ME- MS41	
		Cs ppm	Cu ppm	Fe %	Ga ppm	Ge ppm	Hf ppm	Hg ppm	In ppm	K %	La ppm	Li ppm	Mg %	Mn ppm	Mo ppm	Na %
CC152763		2.15	29.7	4.08	5.28	0.09	<0.02	0.18	0.039	0.08	4.8	6.0	0.13	1220	1.34	<0.01
CC152764		1.68	26.4	3.80	3.32	0.09	<0.02	0.05	0.032	0.09	3.1	3.2	0.09	893	0.99	<0.01
CC152765		2.70	32.0	4.80	5.84	0.10	<0.02	0.09	0.045	0.13	5.4	26.7	0.48	1660	1.18	<0.01
CC152766		1.46	59.9	7.24	8.39	0.17	0.06	0.68	0.051	0.06	63.0	26.3	1.07	1640	1.01	<0.01
CC152767		3.76	39.5	3.95	7.39	0.11	<0.02	0.04	0.034	0.13	12.7	28.0	0.75	1240	0.92	<0.01
CC152768		4.96	42.1	4.19	6.17	0.13	0.03	0.07	0.034	0.15	9.0	27.6	0.71	768	0.65	<0.01
CC152769		2.95	60.4	4.67	5.81	0.13	0.08	4.29	0.043	0.13	24.6	24.4	1.18	756	0.69	<0.01
CC152770		10.90	57.6	6.62	6.23	0.22	0.07	11.90	0.079	0.32	87.3	22.4	0.77	1370	0.73	<0.01
CC152771		20.4	83.6	8.73	11.95	0.24	0.23	4.47	0.076	0.17	75.2	41.8	2.53	1500	0.94	<0.01
CC152951		1.62	67.6	6.44	15.10	0.24	0.25	0.04	0.036	0.13	54.5	54.0	4.04	1120	0.89	0.06
CC152952		1.81	53.8	5.75	12.85	0.22	0.33	0.03	0.035	0.14	44.7	48.4	3.34	941	0.71	0.06
CC152953		1.59	55.6	5.64	12.35	0.24	0.30	0.05	0.031	0.14	49.3	44.6	3.24	984	0.87	0.07
CC152954		1.51	57.6	5.93	13.70	0.26	0.36	0.04	0.037	0.14	54.2	48.5	3.26	840	0.99	0.06
CC152955		2.11	65.1	6.15	12.30	0.22	0.21	0.08	0.048	0.13	56.3	41.9	3.46	997	0.96	0.05
CC152956		2.53	64.2	5.43	9.72	0.21	0.24	0.24	0.051	0.12	39.2	43.1	2.21	1230	2.68	0.02
CC152957		2.45	70.3	5.97	11.65	0.25	0.31	0.08	0.053	0.14	49.5	52.2	2.97	1340	3.29	0.03
CC152958		2.17	70.0	5.93	10.85	0.24	0.26	0.07	0.051	0.13	47.3	50.9	2.87	1340	3.67	0.02
CC152959		1.24	34.9	3.74	7.28	0.14	0.11	0.07	0.035	0.11	21.6	31.4	0.94	574	1.32	<0.01
CC152960		2.56	66.8	7.28	16.00	0.26	0.37	0.03	0.053	0.14	67.4	76.3	5.07	1520	0.78	0.04
CC152961		2.32	71.2	4.90	6.08	0.16	0.06	0.10	0.042	0.14	23.3	27.4	0.89	1420	6.04	0.01
CC152962		2.56	72.6	4.78	6.57	0.16	0.07	0.09	0.047	0.13	24.2	29.3	0.93	1320	6.47	0.01
CC152963		2.36	85.0	4.70	6.82	0.15	0.07	0.20	0.055	0.14	26.5	30.1	0.90	1420	8.30	0.01
CC152964		2.43	49.8	4.52	8.20	0.14	0.07	0.05	0.039	0.11	22.2	40.5	1.15	1000	1.95	<0.01
CC152965		2.07	47.0	5.03	10.15	0.17	0.09	0.05	0.039	0.12	34.1	43.3	1.49	1020	2.02	0.01
CC152966		2.18	67.9	6.06	10.45	0.25	0.28	0.08	0.050	0.16	48.5	41.0	2.94	1300	3.23	0.05
CC152967		1.54	107.0	6.65	10.95	0.26	0.10	0.11	0.060	0.31	78.6	30.1	2.44	936	3.81	0.01
CC152968		2.08	40.3	3.43	4.09	0.10	0.05	0.16	0.037	0.12	9.4	19.4	0.53	483	1.53	<0.01
CC152969		2.45	47.3	3.97	3.98	0.10	0.03	0.12	0.040	0.12	5.5	22.4	0.50	745	2.58	<0.01
CC152970		2.13	82.5	6.12	10.55	0.23	0.23	0.07	0.047	0.17	54.3	39.9	2.68	1240	3.48	0.05
CC152971		2.06	67.9	6.16	10.00	0.21	0.27	0.07	0.049	0.16	43.7	39.5	2.73	1260	2.42	0.04
CC152972		2.09	65.6	5.77	9.82	0.23	0.24	0.07	0.050	0.15	47.3	38.6	2.44	1060	2.43	0.04
CC152973		2.13	62.4	5.48	9.22	0.20	0.22	0.08	0.046	0.15	43.7	36.0	2.28	1040	2.55	0.04
CC152974		2.18	63.3	5.96	10.15	0.20	0.29	0.09	0.049	0.16	45.2	39.5	2.54	1120	2.05	0.06
CC116701		2.21	45.5	5.48	12.05	0.13	0.07	0.04	0.056	0.14	43.9	26.4	1.26	1490	1.95	0.01
CC116702		2.61	47.0	5.87	14.00	0.17	0.14	0.02	0.044	0.11	51.1	47.6	3.11	1020	0.84	0.02
CC116703		2.49	70.2	5.29	12.90	0.23	0.14	0.02	0.037	0.09	66.5	56.0	4.35	903	0.65	0.03
CC116704		3.39	41.7	5.17	13.15	0.16	0.19	0.04	0.047	0.15	38.7	43.8	2.30	994	0.79	0.03
CC116705		2.69	34.5	5.71	12.85	0.14	0.16	0.02	0.054	0.09	34.4	44.3	2.18	1000	1.01	0.02
CC116706		2.54	39.2	5.85	13.80	0.16	0.12	0.03	0.059	0.08	43.3	40.9	2.38	1140	1.44	0.02
CC116707		3.17	39.6	5.45	13.15	0.15	0.24	0.04	0.047	0.10	40.2	31.3	1.98	1070	1.34	0.03



ALS Canada Ltd.  
 2103 Dollarton Hwy  
 North Vancouver BC V7H 0A7  
 Phone: 604 984 0221 Fax: 604 984 0218 www.alsglobal.com

To: STRATEGIC METALS LTD.  
 C/ O ARCHER, CATHRO & ASSOCIATES (1981)  
 LIMITED  
 1016- 510 W HASTINGS ST  
 VANCOUVER BC V6B 1L8

Page: 3 - C  
 Total # Pages: 4 (A - D)  
 Plus Appendix Pages  
 Finalized Date: 4- AUG- 2011  
 Account: MTT

Project: Midas Touch- NAD

**CERTIFICATE OF ANALYSIS WH11123803**

Sample Description	Method Analyte Units LOR	ME- MS41	ME- MS41	ME- MS41	ME- MS41	ME- MS41	ME- MS41	ME- MS41	ME- MS41	ME- MS41	ME- MS41	ME- MS41	ME- MS41	ME- MS41	ME- MS41	
		Nb ppm	Ni ppm	P ppm	Pb ppm	Rb ppm	Re ppm	S %	Sb ppm	Sc ppm	Se ppm	Sn ppm	Sr ppm	Ta ppm	Te ppm	Th ppm
CC152763		1.03	17.9	770	22.0	15.3	<0.001	0.06	0.61	1.2	0.4	0.8	6.8	<0.01	0.04	<0.2
CC152764		0.58	18.4	620	19.7	12.1	<0.001	0.04	0.57	0.8	0.2	0.6	5.4	<0.01	0.06	<0.2
CC152765		0.88	31.2	650	21.1	15.7	<0.001	0.03	0.58	1.6	0.3	0.8	12.4	<0.01	0.04	0.2
CC152766		3.45	54.4	2050	11.6	7.9	<0.001	0.04	0.46	12.2	1.0	0.8	118.0	0.01	0.03	1.6
CC152767		2.74	39.6	630	31.2	18.5	<0.001	0.03	0.29	3.6	0.2	0.9	44.9	<0.01	0.05	0.9
CC152768		2.54	43.4	500	19.9	15.1	<0.001	0.02	0.35	5.7	0.3	0.8	21.0	<0.01	0.03	2.2
CC152769		4.60	58.2	1020	21.3	9.7	<0.001	0.06	2.50	8.4	0.3	0.8	43.9	<0.01	0.03	2.5
CC152770		3.78	101.5	5390	17.5	24.8	<0.001	0.15	5.36	15.7	0.8	1.1	276	0.01	0.02	3.9
CC152771		3.71	120.5	4040	14.6	13.6	<0.001	0.11	4.90	16.3	0.6	1.1	267	0.01	0.01	4.7
CC152951		7.05	149.0	3330	10.7	19.5	<0.001	0.01	0.19	5.8	0.7	0.9	268	0.03	0.03	4.7
CC152952		9.80	127.5	2910	11.5	17.5	<0.001	0.03	0.22	5.8	0.9	0.9	240	0.02	0.01	4.4
CC152953		15.55	124.5	2970	12.5	15.9	<0.001	0.04	0.24	6.1	1.0	0.9	256	0.03	0.03	4.3
CC152954		14.10	128.0	3060	12.9	17.0	<0.001	0.04	0.24	6.7	0.9	1.0	253	0.03	0.01	4.9
CC152955		13.90	113.0	2840	15.2	16.7	0.001	0.04	0.30	7.3	0.6	0.9	241	0.02	0.05	3.0
CC152956		8.75	87.4	2080	24.1	14.8	<0.001	0.03	0.92	7.9	1.0	1.0	173.5	0.01	0.06	4.0
CC152957		8.11	106.5	2720	20.1	15.6	<0.001	0.04	0.97	7.7	1.2	0.9	211	0.01	0.06	4.3
CC152958		8.19	102.0	2720	20.2	14.5	0.001	0.04	1.02	7.7	1.3	1.0	203	0.01	0.04	4.3
CC152959		9.71	44.0	1100	17.6	18.3	<0.001	0.08	0.29	5.9	1.2	0.8	184.0	0.01	0.03	1.6
CC152960		5.43	146.5	3820	12.7	18.6	<0.001	0.02	0.18	7.0	0.7	0.8	310	0.02	0.03	4.7
CC152961		3.48	55.4	1380	30.0	12.2	0.001	0.06	1.74	6.9	2.1	0.8	101.0	<0.01	0.08	3.2
CC152962		3.86	58.2	1440	28.7	12.7	0.001	0.07	1.78	6.9	2.1	0.8	104.0	<0.01	0.08	3.0
CC152963		3.38	59.5	1580	32.0	13.4	0.002	0.08	2.29	7.0	2.3	0.8	110.0	<0.01	0.09	3.0
CC152964		4.41	52.8	1100	26.2	13.6	<0.001	0.03	0.55	7.0	1.3	0.8	92.6	0.01	0.04	2.5
CC152965		7.33	63.8	1460	23.4	17.4	0.001	0.05	0.50	7.1	0.7	0.9	132.5	0.01	0.04	2.2
CC152966		7.39	100.0	2960	17.3	15.1	0.001	0.05	0.97	7.2	1.1	0.9	223	0.01	0.04	4.2
CC152967		4.04	160.0	3770	8.7	22.6	<0.001	0.08	1.00	13.9	1.2	0.9	257	<0.01	0.05	3.6
CC152968		1.45	33.2	820	18.7	14.8	0.002	0.08	0.55	5.8	1.2	0.6	49.1	<0.01	0.04	1.7
CC152969		0.43	38.3	520	24.6	11.6	0.001	0.02	0.88	6.3	1.2	0.6	31.1	<0.01	0.06	3.0
CC152970		5.66	105.5	2940	17.4	15.4	0.001	0.05	0.96	8.2	1.0	0.8	225	0.01	0.03	4.1
CC152971		6.98	99.7	2700	16.6	13.9	<0.001	0.04	0.71	7.9	0.9	0.9	189.0	0.01	0.04	4.1
CC152972		6.28	96.8	2630	17.5	14.6	0.002	0.04	0.72	8.1	0.9	0.9	191.0	0.01	0.03	4.2
CC152973		7.24	91.8	2530	17.1	14.0	<0.001	0.05	0.76	7.6	0.9	0.8	187.5	0.01	0.02	3.9
CC152974		8.27	90.9	2670	16.3	18.4	0.001	0.06	0.56	7.3	1.2	0.9	185.0	0.01	0.03	4.3
CC116701		8.88	57.8	1780	13.1	25.1	<0.001	0.12	0.55	3.7	0.8	1.1	70.3	0.01	0.04	0.5
CC116702		14.10	153.5	1930	10.4	15.7	<0.001	0.05	0.33	4.9	0.8	1.2	166.5	0.01	0.02	2.7
CC116703		13.65	177.5	3140	7.0	12.7	<0.001	0.06	0.25	5.5	1.0	1.0	224	0.02	0.02	3.2
CC116704		19.65	105.0	1540	8.9	19.7	<0.001	0.12	0.28	3.9	0.9	1.1	116.0	0.01	0.03	0.9
CC116705		14.95	102.0	1270	9.1	13.7	<0.001	0.06	0.46	4.8	0.8	1.1	87.5	0.01	0.03	1.6
CC116706		11.75	111.0	1410	11.7	14.9	<0.001	0.08	0.50	4.6	0.8	1.3	78.6	0.01	0.03	1.1
CC116707		22.7	96.1	1780	10.8	14.2	<0.001	0.10	0.36	4.1	0.9	1.2	117.0	0.03	0.03	1.2

\*\*\*\*\* See Appendix Page for comments regarding this certificate \*\*\*\*\*



ALS Canada Ltd.  
 2103 Dollarton Hwy  
 North Vancouver BC V7H 0A7  
 Phone: 604 984 0221 Fax: 604 984 0218 www.alsglobal.com

To: STRATEGIC METALS LTD.  
 C/ O ARCHER, CATHRO & ASSOCIATES (1981)  
 LIMITED  
 1016- 510 W HASTINGS ST  
 VANCOUVER BC V6B 1L8

Page: 3 - D  
 Total # Pages: 4 (A - D)  
 Plus Appendix Pages  
 Finalized Date: 4- AUG- 2011  
 Account: MTT

Project: Midas Touch- NAD

**CERTIFICATE OF ANALYSIS WH11123803**

Sample Description	Method Analyte Units LOR	ME- MS41	ME- MS41	ME- MS41	ME- MS41	ME- MS41	ME- MS41	ME- MS41	ME- MS41
		Ti %	Ti ppm	U ppm	V ppm	W ppm	Y ppm	Zn ppm	Zr ppm
		0.005	0.02	0.05	1	0.05	0.05	2	0.5
CC152763		0.023	0.09	0.58	42	0.10	2.95	83	<0.5
CC152764		0.013	0.08	0.44	32	0.07	2.05	80	<0.5
CC152765		0.030	0.09	0.58	56	0.22	2.66	75	<0.5
CC152766		0.076	0.14	0.75	170	0.23	16.20	106	1.4
CC152767		0.062	0.10	0.62	56	0.23	5.37	64	0.6
CC152768		0.055	0.12	0.77	42	0.19	8.51	73	1.0
CC152769		0.104	0.38	0.74	67	0.26	10.85	75	2.8
CC152770		0.072	1.01	0.87	116	0.52	22.4	133	2.9
CC152771		0.199	1.71	1.13	202	0.27	18.60	142	9.5
CC152951		0.445	0.06	1.20	136	0.46	16.65	95	16.5
CC152952		0.475	0.07	1.12	125	0.47	14.00	100	20.7
CC152953		0.485	0.07	1.37	129	0.48	14.40	99	18.0
CC152954		0.505	0.06	1.46	140	0.49	15.95	95	22.6
CC152955		0.359	0.07	0.98	128	0.30	14.60	111	8.9
CC152956		0.276	0.12	1.18	99	0.27	13.70	123	9.6
CC152957		0.330	0.12	1.20	118	0.31	14.65	135	13.6
CC152958		0.338	0.12	1.40	117	0.29	14.60	130	12.7
CC152959		0.162	0.07	0.98	69	0.23	8.49	112	3.9
CC152960		0.392	0.08	0.85	157	0.33	16.30	113	17.3
CC152961		0.089	0.16	1.64	73	0.16	11.40	166	2.3
CC152962		0.086	0.16	1.87	71	0.16	11.95	161	2.9
CC152963		0.070	0.18	2.26	78	0.13	14.30	196	2.3
CC152964		0.086	0.09	1.18	71	0.15	10.35	114	2.3
CC152965		0.156	0.09	1.56	92	0.21	10.55	124	3.3
CC152966		0.337	0.11	1.19	119	0.27	14.45	134	13.0
CC152967		0.143	0.11	1.02	134	0.16	18.20	143	3.4
CC152968		0.016	0.10	0.63	36	0.07	7.65	113	1.4
CC152969		0.006	0.11	0.66	28	<0.05	7.76	115	1.2
CC152970		0.282	0.11	1.16	116	0.25	14.95	143	10.6
CC152971		0.327	0.10	1.05	116	0.24	13.55	129	12.1
CC152972		0.286	0.10	1.00	107	0.25	13.70	121	10.7
CC152973		0.252	0.10	0.99	100	0.22	13.50	121	9.9
CC152974		0.316	0.09	1.07	112	0.25	13.20	123	12.0
CC116701		0.185	0.11	1.34	144	0.18	9.98	91	3.0
CC116702		0.550	0.07	1.71	166	0.27	13.00	84	9.9
CC116703		0.540	0.06	1.89	157	0.36	19.75	95	9.2
CC116704		0.458	0.07	1.70	171	0.22	10.20	69	10.5
CC116705		0.456	0.07	1.35	153	0.30	9.28	76	9.0
CC116706		0.324	0.10	1.61	169	0.21	11.45	80	6.5
CC116707		0.521	0.09	1.65	169	0.26	9.42	67	13.4





ALS Canada Ltd.  
 2103 Dollarton Hwy  
 North Vancouver BC V7H 0A7  
 Phone: 604 984 0221 Fax: 604 984 0218 www.alsglobal.com

To: STRATEGIC METALS LTD.  
 C/ O ARCHER, CATHRO & ASSOCIATES (1981)  
 LIMITED  
 1016- 510 W HASTINGS ST  
 VANCOUVER BC V6B 1L8

Page: 4 - A  
 Total # Pages: 4 (A - D)  
 Plus Appendix Pages  
 Finalized Date: 4- AUG- 2011  
 Account: MTT

Project: Midas Touch- NAD

**CERTIFICATE OF ANALYSIS WH11123803**

Sample Description	Method Analyte Units LOR	WEI- 21	Au- TL43	ME- MS41	ME- MS41	ME- MS41	ME- MS41	ME- MS41	ME- MS41	ME- MS41	ME- MS41	ME- MS41	ME- MS41	ME- MS41	ME- MS41	
		Recvd Wt. kg	Au ppm	Ag ppm	Al %	As ppm	Au ppm	B ppm	Ba ppm	Be ppm	Bi ppm	Ca %	Cd ppm	Ce ppm	Co ppm	Cr ppm
		0.02	0.001	0.01	0.01	0.1	0.2	10	10	0.05	0.01	0.01	0.01	0.02	0.1	1
CC116708		0.17	0.002	0.09	3.52	5.6	<0.2	<10	270	2.01	0.12	0.65	0.18	138.5	26.3	174
CC116709		0.20	0.001	0.09	3.66	6.1	<0.2	<10	590	2.10	0.14	1.22	0.24	115.5	27.9	180
CC116710		0.16	0.001	0.06	1.91	6.2	<0.2	<10	160	1.01	0.28	0.06	0.28	20.6	12.4	52
CC116711		0.17	0.002	0.02	2.13	6.5	<0.2	<10	110	1.11	0.36	0.04	0.16	16.85	18.1	53
CC116712		0.29	0.002	0.09	3.00	8.4	<0.2	<10	430	2.43	0.24	0.85	0.22	117.5	31.7	136
CC116713		0.24	0.002	0.06	2.88	9.6	<0.2	<10	230	2.09	0.21	0.37	0.18	132.5	29.4	89
CC116714		0.18	0.004	0.07	2.30	19.5	<0.2	<10	160	2.66	0.04	9.01	0.20	66.7	46.3	69
CC116715		0.23	0.002	0.04	2.03	13.8	<0.2	<10	180	1.42	0.37	0.12	0.12	14.75	28.6	43
CC116716		0.33	0.002	0.03	2.19	4.5	<0.2	<10	210	1.75	0.37	0.21	0.03	19.35	27.5	49
CC116717		0.22	0.002	0.08	3.44	4.0	<0.2	<10	610	1.17	0.14	1.66	0.25	99.2	37.6	244
CC116718		0.28	0.002	0.05	2.18	7.9	<0.2	<10	160	1.59	0.41	0.05	0.13	13.90	25.1	47
CC116719		0.14	0.002	0.04	3.70	11.7	<0.2	<10	240	1.68	0.15	0.45	0.19	131.5	42.3	184
CC116720		0.23	0.002	0.04	2.50	7.7	<0.2	<10	340	1.43	0.32	0.50	0.13	49.0	19.5	84
CC116721		0.26	0.004	0.03	2.83	5.3	<0.2	<10	200	1.94	0.29	0.51	0.11	80.7	19.4	88
CC116722		0.22	0.002	0.15	2.92	13.3	<0.2	<10	270	1.91	0.19	0.81	0.67	112.0	37.5	161
CC116723		0.14	0.005	0.15	2.71	6.0	<0.2	<10	200	1.29	0.22	0.53	0.10	65.8	16.5	121
CC116724		0.20	0.002	0.18	3.21	7.5	<0.2	<10	200	2.24	0.14	1.86	0.21	144.5	34.1	122
CC116725		0.20	0.002	0.12	4.92	1.4	<0.2	10	1170	2.40	0.02	1.97	0.12	202	61.4	357
CC116726		0.07	0.001	0.10	1.02	2.6	<0.2	<10	410	0.94	0.06	2.58	0.25	50.8	11.3	48
CC116727		0.24	0.001	0.11	3.00	6.7	<0.2	<10	400	2.21	0.17	1.34	0.25	123.0	34.4	160
CC116728		0.16	0.004	0.17	2.54	5.5	<0.2	<10	200	1.73	0.13	2.15	0.25	108.0	26.7	113
CC116729		0.14	0.001	0.14	2.78	3.5	<0.2	<10	580	1.57	0.11	1.40	0.18	87.5	21.6	78
CC116730		0.22	0.002	0.13	2.08	5.2	<0.2	<10	240	1.45	0.08	2.89	0.21	82.2	23.5	101
CC116731		0.10	<0.001	0.07	0.87	4.0	<0.2	<10	650	0.81	0.29	0.47	0.85	60.1	50.6	125
CC116732		0.19	0.001	0.09	3.53	5.4	<0.2	<10	330	1.58	0.11	1.46	0.17	112.0	41.5	336
CC116733		0.28	<0.001	0.08	4.40	1.2	<0.2	<10	710	1.87	0.05	2.05	0.20	166.5	62.7	548
CC116734		0.21	0.003	0.20	3.17	9.0	<0.2	10	280	2.14	0.12	2.36	0.53	118.5	45.4	203
CC116735		0.19	0.001	0.08	2.32	10.5	<0.2	<10	240	0.81	0.23	0.53	0.16	52.3	13.9	91
CC116736		0.19	0.002	0.11	3.20	4.6	<0.2	<10	430	1.89	0.14	1.21	0.17	122.0	29.6	197
CC116737		0.19	0.001	0.09	2.64	6.5	<0.2	<10	250	1.79	0.16	1.10	0.24	106.5	25.6	146

\*\*\*\*\* See Appendix Page for comments regarding this certificate \*\*\*\*\*



ALS Canada Ltd.  
 2103 Dollarton Hwy  
 North Vancouver BC V7H 0A7  
 Phone: 604 984 0221 Fax: 604 984 0218 www.alsglobal.com

To: STRATEGIC METALS LTD.  
 C/ O ARCHER, CATHRO & ASSOCIATES (1981)  
 LIMITED  
 1016- 510 W HASTINGS ST  
 VANCOUVER BC V6B 1L8

Page: 4 - B  
 Total # Pages: 4 (A - D)  
 Plus Appendix Pages  
 Finalized Date: 4- AUG- 2011  
 Account: MTT

Project: Midas Touch- NAD

**CERTIFICATE OF ANALYSIS WH11123803**

Sample Description	Method Analyte Units LOR	ME- MS41	ME- MS41	ME- MS41	ME- MS41	ME- MS41	ME- MS41	ME- MS41	ME- MS41	ME- MS41	ME- MS41	ME- MS41	ME- MS41	ME- MS41	ME- MS41	
		Cs ppm	Cu ppm	Fe %	Ga ppm	Ge ppm	Hf ppm	Hg ppm	In ppm	K %	La ppm	Li ppm	Mg %	Mn ppm	Mo ppm	Na %
CC116708		2.03	47.7	5.69	12.50	0.19	0.19	0.04	0.061	0.08	54.7	31.9	1.72	1090	1.19	0.01
CC116709		3.80	42.2	5.62	14.40	0.17	0.15	0.02	0.054	0.13	52.0	56.6	2.63	1160	0.93	0.02
CC116710		1.40	25.5	4.44	7.83	0.06	<0.02	0.05	0.036	0.12	8.7	14.6	0.38	909	1.29	<0.01
CC116711		2.27	27.0	5.05	8.85	0.07	0.02	0.04	0.038	0.13	7.5	24.1	0.45	1250	1.07	<0.01
CC116712		1.73	54.6	5.74	11.50	0.16	0.09	0.03	0.055	0.14	49.4	34.8	1.65	1430	1.58	0.01
CC116713		1.51	42.4	5.23	11.90	0.17	0.07	0.03	0.055	0.15	47.9	51.0	1.39	1500	2.79	<0.01
CC116714		2.77	95.1	4.43	8.45	0.12	0.07	0.09	0.060	0.29	36.8	21.5	1.06	1880	0.56	0.01
CC116715		2.06	32.7	4.55	7.71	0.07	0.03	0.02	0.036	0.14	5.5	28.8	0.51	1300	1.02	<0.01
CC116716		2.29	45.3	4.23	9.50	0.08	0.07	0.02	0.035	0.19	6.8	35.2	0.87	664	0.32	<0.01
CC116717		2.27	70.8	6.10	13.60	0.24	0.28	0.02	0.037	0.16	47.5	42.8	3.55	1180	1.09	0.04
CC116718		1.67	40.1	4.63	8.43	0.07	0.02	0.03	0.038	0.17	5.0	33.4	0.58	1290	0.72	<0.01
CC116719		3.43	49.2	8.23	15.70	0.16	0.03	0.04	0.088	0.15	29.8	57.7	2.12	2220	1.90	<0.01
CC116720		1.50	37.3	5.44	11.05	0.10	0.03	0.02	0.048	0.15	22.2	29.5	0.77	1070	1.43	<0.01
CC116721		2.21	52.0	5.05	11.15	0.11	0.05	0.02	0.052	0.18	35.6	35.7	0.95	1020	0.85	<0.01
CC116722		2.34	61.5	7.43	15.45	0.15	0.09	0.05	0.068	0.15	41.9	39.9	1.50	2630	5.29	0.01
CC116723		1.71	30.1	8.33	19.85	0.13	0.30	0.05	0.059	0.09	32.0	33.4	1.07	651	2.49	0.01
CC116724		3.73	52.8	6.12	15.70	0.18	0.22	0.05	0.049	0.07	68.1	42.0	2.05	1500	1.38	0.01
CC116725		1.17	62.9	8.45	20.9	0.60	0.49	0.02	0.093	0.05	97.0	105.0	6.78	4520	1.05	0.02
CC116726		1.27	31.5	2.35	5.10	0.09	0.11	0.10	0.029	0.06	34.9	9.2	0.50	835	1.36	0.02
CC116727		2.56	62.0	6.02	12.85	0.20	0.15	0.03	0.057	0.21	65.5	33.4	2.11	1510	1.55	0.01
CC116728		2.48	39.3	5.49	12.90	0.15	0.25	0.09	0.053	0.07	52.1	26.3	1.12	1930	1.85	0.01
CC116729		2.99	47.6	5.39	11.65	0.14	0.15	0.04	0.053	0.31	40.5	29.1	1.09	1090	1.08	0.01
CC116730		2.22	53.6	3.91	9.42	0.14	0.20	0.07	0.038	0.15	50.5	24.1	1.17	1100	1.09	0.01
CC116731		1.76	22.4	4.62	9.69	0.08	0.08	0.05	0.035	0.15	23.1	3.3	0.22	5250	2.97	0.01
CC116732		1.98	42.4	6.50	16.10	0.19	0.17	0.02	0.060	0.18	48.1	54.8	4.13	1230	0.96	0.02
CC116733		1.38	84.7	8.26	19.65	0.34	0.21	0.01	0.074	0.06	66.7	54.4	5.98	2020	0.40	0.03
CC116734		1.19	94.9	7.20	13.50	0.24	0.31	0.12	0.069	0.45	64.1	30.2	3.48	1570	4.82	0.01
CC116735		2.03	23.7	5.42	12.10	0.10	0.14	0.03	0.046	0.12	24.6	25.2	0.91	560	2.16	0.01
CC116736		1.89	48.1	5.51	12.85	0.18	0.17	0.02	0.050	0.14	55.6	30.1	2.29	1110	1.34	0.01
CC116737		1.27	37.9	5.23	10.85	0.19	0.18	0.01	0.043	0.11	46.4	28.2	1.72	895	1.26	0.01

\*\*\*\*\* See Appendix Page for comments regarding this certificate \*\*\*\*\*



ALS Canada Ltd.  
 2103 Dollarton Hwy  
 North Vancouver BC V7H 0A7  
 Phone: 604 984 0221 Fax: 604 984 0218 www.alsglobal.com

To: STRATEGIC METALS LTD.  
 C/ O ARCHER, CATHRO & ASSOCIATES (1981)  
 LIMITED  
 1016- 510 W HASTINGS ST  
 VANCOUVER BC V6B 1L8

Page: 4 - C  
 Total # Pages: 4 (A - D)  
 Plus Appendix Pages  
 Finalized Date: 4- AUG- 2011  
 Account: MTT

Project: Midas Touch- NAD

**CERTIFICATE OF ANALYSIS WH11123803**

Sample Description	Method Analyte Units LOR	ME- MS41	ME- MS41	ME- MS41	ME- MS41	ME- MS41	ME- MS41	ME- MS41	ME- MS41	ME- MS41	ME- MS41	ME- MS41	ME- MS41	ME- MS41	ME- MS41	
		Nb ppm	Ni ppm	P ppm	Pb ppm	Rb ppm	Re ppm	S %	Sb ppm	Sc ppm	Se ppm	Sn ppm	Sr ppm	Ta ppm	Te ppm	Th ppm
CC116708		14.90	86.1	1320	9.6	11.5	<0.001	0.08	0.42	4.8	1.0	1.1	64.9	0.02	0.03	1.0
CC116709		14.20	97.7	1910	10.9	20.9	<0.001	0.06	0.39	5.2	0.8	1.2	211	0.01	0.04	2.0
CC116710		0.78	23.2	1150	15.4	21.0	<0.001	0.08	0.47	0.7	0.6	0.9	9.7	<0.01	0.03	<0.2
CC116711		0.81	26.6	770	19.3	25.4	<0.001	0.03	0.44	1.7	0.6	0.9	7.1	<0.01	0.04	0.4
CC116712		7.45	74.9	1530	16.0	18.7	<0.001	0.04	0.38	6.6	0.8	1.1	66.3	0.01	0.03	1.3
CC116713		1.08	64.0	1740	19.4	16.6	<0.001	0.02	0.39	6.1	0.6	0.9	41.5	0.01	0.04	2.8
CC116714		0.31	61.9	850	5.9	26.7	<0.001	0.05	0.41	13.0	0.6	1.0	167.0	<0.01	0.03	0.6
CC116715		0.78	35.5	830	37.3	18.4	<0.001	0.03	0.45	2.3	0.5	0.8	11.3	<0.01	0.04	1.0
CC116716		0.43	44.5	300	21.1	21.2	<0.001	<0.01	0.11	6.2	0.4	1.0	24.7	<0.01	0.02	5.1
CC116717		7.97	134.5	3270	7.4	24.8	<0.001	0.01	0.35	5.2	0.8	0.8	192.5	0.03	0.02	4.8
CC116718		0.91	36.6	620	32.5	20.6	<0.001	0.04	0.26	2.9	0.5	0.9	12.1	<0.01	0.03	0.5
CC116719		1.51	62.5	1520	11.5	23.1	<0.001	0.06	0.55	5.1	0.8	1.4	23.3	<0.01	0.04	0.4
CC116720		3.59	40.8	1120	19.5	24.0	<0.001	0.06	0.52	2.8	0.6	1.0	37.8	<0.01	0.04	0.4
CC116721		1.54	48.9	1350	14.2	29.1	<0.001	0.04	0.29	5.4	0.6	1.0	31.4	0.01	0.04	1.0
CC116722		10.30	68.8	1640	15.8	27.3	<0.001	0.10	1.64	6.3	1.1	1.3	69.8	0.01	0.07	1.3
CC116723		23.2	39.4	820	15.0	20.4	<0.001	0.06	0.60	5.1	0.7	1.9	55.5	0.02	0.04	2.6
CC116724		18.15	59.4	2000	16.1	16.4	<0.001	0.08	0.42	7.2	0.9	1.2	201	0.02	0.03	2.8
CC116725		12.60	198.0	4590	4.9	4.7	<0.001	0.02	0.10	12.7	1.1	0.9	369	0.07	0.02	5.0
CC116726		9.64	21.5	1670	4.9	9.6	0.001	0.25	0.25	2.6	0.8	0.4	126.0	0.04	0.04	0.4
CC116727		10.35	81.6	2240	15.5	27.2	<0.001	0.04	0.45	7.6	0.9	1.0	116.5	0.01	0.03	3.0
CC116728		24.1	48.6	1360	12.8	11.4	<0.001	0.14	0.37	6.6	0.9	1.0	84.9	0.03	0.04	1.6
CC116729		16.10	39.4	1460	8.7	43.4	<0.001	0.09	0.30	6.4	0.7	1.1	95.2	0.01	0.03	1.2
CC116730		15.85	52.0	2050	7.9	18.3	<0.001	0.16	0.31	4.7	1.0	0.6	149.0	0.05	0.02	0.9
CC116731		9.19	18.6	1010	42.1	36.4	<0.001	0.10	0.63	4.1	0.4	1.8	46.8	0.01	0.03	0.7
CC116732		10.50	157.5	1990	9.8	24.6	<0.001	0.04	0.35	6.6	0.8	1.3	164.0	0.01	0.02	3.2
CC116733		6.38	251	3220	4.6	9.7	<0.001	0.02	0.08	11.7	0.7	1.3	253	0.04	0.01	4.0
CC116734		3.12	124.5	4000	10.4	42.0	<0.001	0.02	1.09	10.7	1.1	1.0	216	0.01	0.03	5.7
CC116735		15.45	39.1	800	12.0	18.5	<0.001	0.03	0.82	3.9	0.7	1.2	56.8	0.01	0.04	2.3
CC116736		16.45	98.4	1590	10.8	21.9	<0.001	0.06	0.38	5.9	0.8	1.2	114.0	0.01	0.03	2.1
CC116737		14.50	72.6	2250	10.9	15.5	<0.001	0.02	0.48	5.7	0.7	1.0	128.5	0.02	0.03	4.0

\*\*\*\*\* See Appendix Page for comments regarding this certificate \*\*\*\*\*



ALS Canada Ltd.  
 2103 Dollarton Hwy  
 North Vancouver BC V7H 0A7  
 Phone: 604 984 0221 Fax: 604 984 0218 www.alsglobal.com

To: STRATEGIC METALS LTD.  
 C/ O ARCHER, CATHRO & ASSOCIATES (1981)  
 LIMITED  
 1016- 510 W HASTINGS ST  
 VANCOUVER BC V6B 1L8

Page: 4 - D  
 Total # Pages: 4 (A - D)  
 Plus Appendix Pages  
 Finalized Date: 4- AUG- 2011  
 Account: MTT

Project: Midas Touch- NAD

**CERTIFICATE OF ANALYSIS WH11123803**

Sample Description	Method Analyte Units LOR	ME- MS41	ME- MS41	ME- MS41	ME- MS41	ME- MS41	ME- MS41	ME- MS41	
		Ti %	Ti ppm	U ppm	V ppm	W ppm	Y ppm	Zn ppm	Zr ppm
		0.005	0.02	0.05	1	0.05	0.05	2	0.5
CC116708		0.392	0.08	1.94	152	0.29	14.95	78	9.7
CC116709		0.502	0.07	1.79	163	0.34	13.65	112	9.8
CC116710		0.023	0.12	0.67	66	0.14	3.24	84	<0.5
CC116711		0.019	0.12	0.58	47	0.10	3.62	95	<0.5
CC116712		0.275	0.10	1.22	129	0.24	14.50	94	3.4
CC116713		0.013	0.10	0.58	109	0.10	7.15	97	1.7
CC116714		0.007	0.10	0.17	114	0.08	8.38	72	1.2
CC116715		0.015	0.11	0.56	38	0.10	4.69	82	0.5
CC116716		0.031	0.13	0.69	37	0.07	10.10	97	2.6
CC116717		0.514	0.09	1.21	135	0.50	15.00	95	16.0
CC116718		0.034	0.12	0.60	39	0.07	6.61	101	<0.5
CC116719		0.058	0.11	0.84	249	0.15	9.01	93	<0.5
CC116720		0.092	0.13	0.80	105	0.21	6.89	76	0.9
CC116721		0.029	0.14	0.78	91	0.13	11.85	95	0.8
CC116722		0.327	0.19	1.22	212	0.25	7.58	179	3.6
CC116723		0.892	0.14	0.99	279	0.14	4.83	71	13.7
CC116724		0.533	0.17	1.45	164	0.42	16.00	96	9.9
CC116725		0.577	0.03	1.03	222	0.52	16.65	115	21.6
CC116726		0.129	0.07	0.56	61	0.21	5.73	28	4.1
CC116727		0.446	0.11	1.34	161	0.48	15.95	96	6.1
CC116728		0.539	0.14	1.26	182	0.42	10.70	70	9.3
CC116729		0.496	0.12	1.19	156	0.30	8.86	70	5.6
CC116730		0.291	0.14	1.69	124	0.27	12.40	59	6.8
CC116731		0.384	0.19	0.75	164	<0.05	2.67	127	3.1
CC116732		0.691	0.06	1.42	184	0.37	12.65	105	9.8
CC116733		0.789	0.02	1.14	215	0.35	15.55	96	11.4
CC116734		0.305	0.21	1.30	183	1.72	18.35	149	16.7
CC116735		0.434	0.11	0.97	148	0.46	5.50	77	7.4
CC116736		0.547	0.07	1.48	156	0.38	11.70	84	8.9
CC116737		0.517	0.06	1.37	129	0.46	10.90	90	11.2



ALS Canada Ltd.  
2103 Dollarton Hwy  
North Vancouver BC V7H 0A7  
Phone: 604 984 0221 Fax: 604 984 0218 www.alsglobal.com

To: STRATEGIC METALS LTD.  
C/ O ARCHER, CATHRO & ASSOCIATES (1981)  
LIMITED  
1016- 510 W HASTINGS ST  
VANCOUVER BC V6B 1L8

Page: Appendix 1  
Total # Appendix Pages: 1  
Finalized Date: 4- AUG- 2011  
Account: MTT

Project: Midas Touch- NAD

**CERTIFICATE OF ANALYSIS WH11123803**

Method	CERTIFICATE COMMENTS
ALL METHODS ME- MS41	NSS is non- sufficient sample. Gold determinations by this method are semi- quantitative due to the small sample weight used (0.5g).



ALS Canada Ltd.  
 2103 Dollarton Hwy  
 North Vancouver BC V7H 0A7  
 Phone: 604 984 0221 Fax: 604 984 0218 www.alsglobal.com

To: **STRATEGIC METALS LTD.**  
**C/ O ARCHER, CATHRO & ASSOCIATES (1981) LIMITED**  
**1016- 510 W HASTINGS ST**  
**VANCOUVER BC V6B 1L8**

Page: 1  
 Finalized Date: 2- AUG- 2011  
 Account: MTT

**CERTIFICATE WH11124933**

Project: Midas Touch- Crag  
 P.O. No.: Batch 15  
 This report is for 36 Drill Core samples submitted to our lab in Whitehorse, YT, Canada on 5- JUL- 2011.  
 The following have access to data associated with this certificate:

DOUG EATON BRUCE YOUNGMAN	SARAH EATON	JOAN MARIACHER
------------------------------	-------------	----------------

<b>SAMPLE PREPARATION</b>	
ALS CODE	DESCRIPTION
WEI- 21	Received Sample Weight
LOG- 22	Sample login - Rcd w/o BarCode
CRU- 31	Fine crushing - 70% <2mm
CRU- QC	Crushing QC Test
PUL- QC	Pulverizing QC Test
SPL- 21	Split sample - riffle splitter
PUL- 31	Pulverize split to 85% <75 um
LOG- 24	Pulp Login - Rcd w/o Barcode

<b>ANALYTICAL PROCEDURES</b>		
ALS CODE	DESCRIPTION	INSTRUMENT
Au- AA26	Ore Grade Au 50g FA AA finish	AAS
ME- MS61	48 element four acid ICP- MS	
Hg- CV41	Trace Hg - cold vapor/AAS	FIMS

To: **STRATEGIC METALS LTD.**  
**ATTN: JOAN MARIACHER**  
**C/ O ARCHER, CATHRO & ASSOCIATES (1981) LIMITED**  
**1016- 510 W HASTINGS ST**  
**VANCOUVER BC V6B 1L8**

This is the Final Report and supersedes any preliminary report with this certificate number. Results apply to samples as submitted. All pages of this report have been checked and approved for release.

**Signature:**   
 Colin Ramshaw, Vancouver Laboratory Manager



ALS Canada Ltd.  
 2103 Dollarton Hwy  
 North Vancouver BC V7H 0A7  
 Phone: 604 984 0221 Fax: 604 984 0218 www.alsglobal.com

To: STRATEGIC METALS LTD.  
 C/ O ARCHER, CATHRO & ASSOCIATES (1981)  
 LIMITED  
 1016- 510 W HASTINGS ST  
 VANCOUVER BC V6B 1L8

Page: 2 - A  
 Total # Pages: 2 (A - D)  
 Plus Appendix Pages  
 Finalized Date: 2- AUG- 2011  
 Account: MTT

Project: Midas Touch- Crag

**CERTIFICATE OF ANALYSIS WH11124933**

Sample Description	Method Analyte Units LOR	WEI- 21	Au- AA26	ME- MS61	ME- MS61	ME- MS61	ME- MS61	ME- MS61	ME- MS61	ME- MS61	ME- MS61	ME- MS61	ME- MS61	ME- MS61	ME- MS61	ME- MS61
		Recvd Wt. kg	Au ppm	Ag ppm	Al %	As ppm	Ba ppm	Be ppm	Bi ppm	Ca %	Cd ppm	Ce ppm	Co ppm	Cr ppm	Cs ppm	Cu ppm
		0.02	0.01	0.01	0.01	0.2	10	0.05	0.01	0.01	0.02	0.01	0.1	1	0.05	0.2
1078905		5.95	<0.01	0.44	0.26	3050	110	0.09	0.43	20.1	0.34	8.47	0.9	1	0.20	21.0
1078906		0.20	7.75	0.43	3.26	946	150	0.74	0.54	11.10	3.92	38.6	5.1	82	6.63	31.7
1078907		8.62	0.01	0.15	0.24	1740	420	0.09	0.05	18.95	0.02	6.67	0.7	<1	0.17	3.3
1078908		9.37	0.01	0.14	0.29	116	160	0.12	0.03	19.60	0.03	6.65	0.9	1	0.19	3.8
1078909		5.65	0.01	0.19	0.48	1480	650	0.16	0.04	18.95	0.02	7.91	1.3	2	0.33	5.6
1078910		4.15	0.01	0.07	0.22	78	320	0.14	0.02	21.2	0.02	7.65	0.5	<1	0.23	2.5
1078911		9.22	<0.01	0.29	7.84	130.0	1120	1.56	0.04	5.08	0.03	122.0	29.6	72	33.3	30.7
1078912		9.26	<0.01	0.18	0.27	36	130	0.13	0.02	20.4	<0.02	8.74	0.9	<1	0.39	3.3
1078913		9.20	<0.01	0.09	0.21	39	90	0.12	0.02	20.6	0.02	6.44	0.6	<1	0.34	3.0
1078914		1.70	<0.01	0.05	0.06	77	30	0.10	0.02	20.9	0.03	3.48	0.3	<1	0.05	1.6
1078915		6.93	0.01	0.05	0.12	401	50	0.10	0.01	20.7	<0.02	4.86	0.5	<1	0.11	1.9
1078916		5.38	0.07	0.14	0.51	1080	190	0.20	0.02	18.40	0.04	10.10	1.8	8	0.66	4.1
1078917		8.88	<0.01	0.02	0.06	7	20	0.05	0.03	19.65	0.06	1.55	1.5	1	0.17	2.4
1078918		3.01	0.07	0.37	5.07	285	570	1.01	0.16	6.27	0.07	58.2	7.0	41	7.55	14.4
1078919		8.85	0.01	0.16	4.98	105	750	1.22	0.20	10.80	0.07	66.1	6.9	46	7.73	14.8
1078920		8.80	<0.01	0.08	5.27	45	430	1.28	0.23	11.50	0.04	77.8	7.6	42	8.64	11.3
1078921		7.88	0.01	0.09	5.20	37.2	410	1.24	0.21	8.45	0.05	75.3	6.8	40	8.45	11.0
1078922		10.20	<0.01	0.01	0.09	<5	20	0.07	0.04	19.90	0.06	1.76	1.5	1	0.24	2.3
1078923		0.20	3.90	1.46	3.21	739	350	0.70	4.16	2.03	1.86	40.3	7.7	50	7.33	71.2
1078924		8.18	0.01	0.12	6.17	36.4	350	1.70	0.28	6.91	0.09	105.0	9.3	53	12.30	14.2
1078925		4.35	0.01	0.04	2.57	27	260	0.78	0.10	19.95	0.03	53.4	4.0	22	4.21	6.3
1078926		5.22	0.01	0.05	2.59	311	590	0.64	0.11	17.00	0.15	52.6	3.7	20	3.24	4.9
1078927		8.23	0.03	0.04	0.13	681	80	0.11	0.01	19.45	0.02	3.80	1.1	3	0.10	1.7
1078928		9.26	0.06	0.04	0.09	2330	50	0.07	0.01	19.80	0.12	3.15	1.1	2	0.06	1.7
1078929		8.10	0.01	0.04	0.04	1010	20	0.05	<0.01	19.30	0.63	2.17	1.1	3	<0.05	1.6
1078930		8.74	0.01	0.05	0.10	294	30	0.06	0.01	18.85	0.07	3.90	1.2	3	0.05	1.8
1078931		8.87	0.01	0.06	0.16	224	90	0.08	0.01	19.45	0.02	5.68	1.3	2	0.09	2.3
1078932		9.15	0.01	0.07	0.21	186	220	0.09	0.01	18.65	<0.02	7.91	1.5	4	0.12	3.1
1078933		4.72	0.01	0.10	0.30	73	130	0.12	0.01	18.55	<0.02	9.46	1.5	3	0.21	3.7
1078934		5.29	0.02	0.07	0.12	64	150	0.06	0.01	18.35	0.02	5.86	1.3	2	0.07	2.2
1078935		1.31	0.03	0.15	0.47	57	110	0.15	0.02	18.40	0.04	10.95	2.0	6	0.59	4.7
1078936		6.83	0.02	0.10	0.26	74	140	0.12	0.01	18.95	0.17	8.78	1.7	4	0.11	3.3
1078937		1.66	0.04	0.08	0.18	166	100	0.10	0.01	18.25	<0.02	7.83	1.4	3	0.12	2.6
1078938		8.10	0.03	0.19	0.41	322	360	0.15	0.02	18.80	0.03	10.55	2.7	5	0.24	5.0
1078939		4.42	0.02	0.14	0.29	267	230	0.11	0.02	18.25	<0.02	9.15	2.1	4	0.17	3.9
1078940		9.22	0.01	0.05	0.08	158	80	0.07	<0.01	18.05	<0.02	3.47	0.6	5	0.05	1.5



ALS Canada Ltd.  
 2103 Dollarton Hwy  
 North Vancouver BC V7H 0A7  
 Phone: 604 984 0221 Fax: 604 984 0218 www.alsglobal.com

To: STRATEGIC METALS LTD.  
 C/ O ARCHER, CATHRO & ASSOCIATES (1981)  
 LIMITED  
 1016- 510 W HASTINGS ST  
 VANCOUVER BC V6B 1L8

Page: 2 - B  
 Total # Pages: 2 (A - D)  
 Plus Appendix Pages  
 Finalized Date: 2- AUG- 2011  
 Account: MTT

Project: Midas Touch- Crag

**CERTIFICATE OF ANALYSIS WH11124933**

Sample Description	Method Analyte Units LOR	ME- MS61	ME- MS61	ME- MS61	ME- MS61	Hg- CV41	ME- MS61	ME- MS61	ME- MS61	ME- MS61	ME- MS61	ME- MS61	ME- MS61	ME- MS61	ME- MS61	ME- MS61
		Fe %	Ga ppm	Ge ppm	Hf ppm	Hg ppm	In ppm	K %	La ppm	Li ppm	Mg %	Mn ppm	Mo ppm	Na %	Nb ppm	Ni ppm
1078905		0.94	0.59	0.12	0.1	12.9	0.006	0.09	5.7	1.7	11.40	1490	0.11	0.02	0.4	1.9
1078906		1.28	6.47	0.15	2.1	5.86	0.053	1.38	26.9	8.1	0.66	256	10.00	0.01	6.8	54.4
1078907		0.62	0.55	0.13	0.1	61.7	<0.005	0.09	4.9	1.5	11.20	1240	0.08	0.02	0.3	1.3
1078908		0.84	0.69	0.12	0.1	13.1	0.005	0.11	4.3	1.6	11.20	1320	0.10	0.01	0.3	2.0
1078909		0.77	1.10	0.14	0.2	3.57	<0.005	0.19	5.2	2.0	10.60	1220	0.09	0.02	0.6	3.1
1078910		0.43	0.54	0.15	0.1	0.98	<0.005	0.08	5.7	1.6	12.05	856	0.08	0.02	0.3	1.1
1078911		4.82	19.85	0.25	7.6	3.1	0.070	3.29	58.3	13.4	2.72	405	4.36	0.09	107.5	49.3
1078912		0.43	0.71	0.17	0.1	0.61	<0.005	0.11	6.7	1.6	11.55	530	0.11	0.02	0.9	1.4
1078913		0.41	0.54	0.16	0.1	0.75	<0.005	0.09	4.9	1.4	12.10	519	0.09	0.02	0.7	0.9
1078914		0.24	0.21	0.23	<0.1	4.24	<0.005	0.02	2.8	1.0	12.25	639	0.10	0.02	0.1	0.2
1078915		0.33	0.35	0.22	0.1	3.90	<0.005	0.04	3.3	1.2	12.30	519	0.22	0.01	0.4	1.1
1078916		0.45	1.35	<0.05	0.3	18.3	0.007	0.15	5.8	3.3	11.05	532	0.69	0.02	2.1	4.1
1078917		0.41	0.37	0.05	<0.1	0.11	0.005	0.03	0.8	1.3	12.25	172	0.10	0.01	0.3	2.4
1078918		2.22	13.15	0.11	3.2	9.4	0.023	2.08	31.1	9.9	3.19	418	0.57	0.04	9.8	19.2
1078919		2.05	12.65	0.09	3.1	3.83	0.035	2.05	34.7	8.1	1.12	284	0.51	0.05	9.9	18.8
1078920		2.05	13.40	0.11	3.0	0.47	0.037	2.15	38.3	6.4	0.78	292	0.36	0.05	10.0	15.2
1078921		1.87	13.15	0.10	3.0	0.24	0.031	2.20	36.6	5.5	0.75	268	0.44	0.05	9.3	15.0
1078922		0.42	0.39	<0.05	<0.1	0.01	0.005	0.04	0.8	1.5	12.45	177	0.07	0.01	0.3	2.4
1078923		2.87	9.51	0.09	1.8	5.12	0.156	1.36	23.9	13.0	0.99	282	26.5	0.01	7.0	68.6
1078924		2.37	17.25	0.14	3.6	0.53	0.049	2.69	50.7	6.3	0.77	318	0.45	0.06	12.2	19.8
1078925		1.06	6.28	<0.05	1.5	0.18	0.019	1.09	23.4	3.7	0.66	349	0.24	0.03	4.7	6.7
1078926		1.21	6.42	0.05	1.4	22.1	0.019	1.04	22.5	4.0	1.52	463	0.22	0.03	4.7	6.5
1078927		0.31	0.50	<0.05	0.1	23.1	<0.005	0.04	2.3	1.3	12.00	624	0.12	0.01	0.4	1.9
1078928		0.32	0.50	0.06	<0.1	28.7	0.008	0.02	2.2	1.1	12.30	640	0.07	0.01	0.2	2.4
1078929		0.15	0.36	0.08	<0.1	12.8	0.006	0.01	1.6	1.1	12.15	346	0.09	0.01	0.1	1.9
1078930		0.19	0.45	0.07	0.1	7.32	<0.005	0.01	2.8	1.2	11.80	343	0.10	0.01	0.3	3.0
1078931		0.30	0.58	0.05	0.1	9.5	<0.005	0.03	4.2	1.7	12.15	427	0.12	0.02	0.4	1.6
1078932		0.38	0.72	0.06	0.1	5.50	<0.005	0.05	5.7	1.9	11.60	365	0.11	0.02	0.5	3.0
1078933		0.24	0.92	0.09	0.2	2.26	<0.005	0.08	7.3	2.4	11.40	330	0.14	0.02	0.6	2.0
1078934		0.18	0.56	0.11	0.1	2.72	<0.005	0.02	4.4	1.6	11.40	379	0.15	0.02	0.4	2.8
1078935		0.26	1.27	0.07	0.2	4.94	0.006	0.10	7.6	4.1	11.25	401	0.08	0.02	0.9	4.4
1078936		0.32	0.79	0.05	0.2	2.88	<0.005	0.06	6.7	2.2	11.70	524	0.09	0.02	0.6	3.7
1078937		0.24	0.71	0.09	0.1	7.63	<0.005	0.04	5.7	1.8	11.30	574	0.07	0.01	0.4	3.9
1078938		0.44	1.11	<0.05	0.3	8.62	<0.005	0.11	7.7	2.7	11.80	450	0.17	0.02	0.9	6.0
1078939		0.37	0.88	0.05	0.2	6.66	<0.005	0.08	6.6	2.3	11.35	416	0.16	0.02	0.7	4.1
1078940		0.29	0.31	0.28	0.1	1.17	<0.005	0.02	2.5	1.3	11.35	432	0.11	0.02	0.2	1.7





ALS Canada Ltd.  
 2103 Dollarton Hwy  
 North Vancouver BC V7H 0A7  
 Phone: 604 984 0221 Fax: 604 984 0218 www.alsglobal.com

To: STRATEGIC METALS LTD.  
 C/ O ARCHER, CATHRO & ASSOCIATES (1981)  
 LIMITED  
 1016- 510 W HASTINGS ST  
 VANCOUVER BC V6B 1L8

Page: 2 - C  
 Total # Pages: 2 (A - D)  
 Plus Appendix Pages  
 Finalized Date: 2- AUG- 2011  
 Account: MTT

Project: Midas Touch- Crag

**CERTIFICATE OF ANALYSIS WH11124933**

Sample Description	Method Analyte Units LOR	ME- MS61	ME- MS61	ME- MS61	ME- MS61	ME- MS61	ME- MS61	ME- MS61	ME- MS61	ME- MS61	ME- MS61	ME- MS61	ME- MS61	ME- MS61	ME- MS61	
		P	Pb	Rb	Re	S	Sb	Sc	Se	Sn	Sr	Ta	Te	Th	Ti	Tl
		ppm	ppm	ppm	ppm	%	ppm	ppm	ppm	ppm	ppm	ppm	ppm	ppm	%	ppm
		10	0.5	0.1	0.002	0.01	0.05	0.1	1	0.2	0.2	0.05	0.05	0.2	0.005	0.02
1078905		370	38.3	2.5	<0.002	0.69	1.84	0.6	1	5.1	78.9	<0.05	<0.05	0.5	0.010	0.98
1078906		3880	4.1	99.5	0.034	1.26	17.20	5.7	7	1.5	135.5	0.47	0.57	5.5	0.195	11.70
1078907		290	6.5	2.4	<0.002	0.35	0.76	0.5	<1	0.2	66.2	<0.05	<0.05	0.4	0.007	0.59
1078908		230	7.8	2.8	<0.002	0.41	0.63	0.7	<1	0.2	76.2	<0.05	<0.05	0.5	0.009	0.86
1078909		350	8.4	4.9	<0.002	0.53	1.32	1.1	<1	0.3	73.0	<0.05	<0.05	0.9	0.013	1.24
1078910		420	3.7	1.9	0.002	0.23	0.45	0.6	1	0.2	88.3	<0.05	<0.05	0.5	0.007	0.43
1078911		3400	16.2	59.4	<0.002	5.27	8.51	18.2	1	2.4	68.8	6.85	<0.05	7.6	1.780	2.47
1078912		390	3.6	2.5	<0.002	0.27	0.58	0.7	<1	0.2	85.9	0.06	<0.05	0.5	0.019	0.45
1078913		340	5.3	2.1	<0.002	0.30	0.65	0.5	<1	<0.2	81.9	<0.05	<0.05	0.4	0.013	0.38
1078914		190	2.2	0.5	<0.002	0.09	0.22	0.2	<1	<0.2	73.2	<0.05	<0.05	<0.2	<0.005	0.23
1078915		560	2.5	1.0	<0.002	0.17	0.41	0.4	<1	<0.2	91.9	<0.05	<0.05	0.2	0.007	0.62
1078916		220	9.0	5.4	<0.002	0.36	1.58	1.2	2	0.2	97.0	0.13	<0.05	1.0	0.030	2.79
1078917		180	1.4	1.3	<0.002	0.01	<0.05	0.4	2	<0.2	47.7	<0.05	<0.05	<0.2	<0.005	0.02
1078918		480	57.3	69.5	<0.002	2.24	4.80	7.5	3	1.7	59.4	0.72	<0.05	11.2	0.227	9.57
1078919		450	41.9	74.3	0.002	2.02	0.83	8.3	3	1.6	117.5	0.73	<0.05	12.0	0.228	5.38
1078920		420	23.5	73.5	<0.002	1.74	0.23	8.4	3	1.8	158.0	0.78	<0.05	14.0	0.244	3.31
1078921		360	29.0	66.3	<0.002	1.45	0.25	7.2	2	1.7	139.0	0.72	<0.05	12.5	0.223	2.21
1078922		180	1.8	1.7	<0.002	0.01	<0.05	0.4	2	<0.2	48.0	<0.05	<0.05	0.2	<0.005	0.02
1078923		840	19.0	103.5	0.041	1.87	26.1	6.2	8	3.1	56.0	0.49	0.81	5.5	0.171	5.31
1078924		260	36.9	86.1	<0.002	2.06	0.27	9.6	2	2.2	137.5	0.93	<0.05	16.4	0.283	2.69
1078925		260	18.7	40.1	<0.002	0.81	0.20	4.3	2	0.9	363	0.36	<0.05	7.4	0.112	0.83
1078926		270	16.6	36.0	<0.002	0.87	0.50	3.9	2	0.8	215	0.36	<0.05	7.2	0.114	2.48
1078927		450	9.4	1.4	<0.002	0.15	0.52	0.5	2	<0.2	87.9	<0.05	<0.05	0.4	0.006	1.17
1078928		230	9.6	0.8	<0.002	0.22	1.13	0.4	2	<0.2	78.5	<0.05	<0.05	0.2	<0.005	1.35
1078929		240	1.6	0.3	<0.002	0.11	0.45	0.3	2	<0.2	80.8	<0.05	<0.05	<0.2	<0.005	0.68
1078930		400	2.9	0.6	<0.002	0.10	0.34	0.4	2	<0.2	89.9	<0.05	<0.05	0.2	<0.005	0.79
1078931		230	3.9	1.1	<0.002	0.22	0.50	0.6	2	<0.2	95.0	<0.05	<0.05	0.4	0.006	1.72
1078932		290	5.8	1.8	<0.002	0.36	0.56	0.7	2	<0.2	103.0	<0.05	<0.05	0.6	0.008	0.80
1078933		300	5.2	3.1	<0.002	0.19	0.80	0.8	2	<0.2	90.7	<0.05	<0.05	0.7	0.011	0.89
1078934		260	7.1	0.8	<0.002	0.12	0.44	0.5	2	<0.2	90.1	<0.05	<0.05	0.4	0.007	1.81
1078935		460	8.0	5.1	<0.002	0.10	0.57	1.2	2	0.2	87.8	0.06	<0.05	1.0	0.021	0.98
1078936		280	9.0	2.2	<0.002	0.20	0.95	0.8	2	<0.2	78.0	<0.05	<0.05	0.7	0.011	1.47
1078937		320	4.0	1.7	<0.002	0.09	1.01	0.7	2	0.2	90.5	<0.05	<0.05	0.4	0.008	1.16
1078938		340	9.7	4.0	<0.002	0.35	1.24	1.0	2	0.2	109.0	0.06	<0.05	1.0	0.018	2.10
1078939		310	6.7	3.1	<0.002	0.27	0.99	0.8	2	0.2	100.5	<0.05	<0.05	0.8	0.013	1.64
1078940		260	2.3	0.8	<0.002	0.11	0.28	0.2	<1	<0.2	98.5	<0.05	<0.05	0.2	<0.005	0.31



ALS Canada Ltd.  
 2103 Dollarton Hwy  
 North Vancouver BC V7H 0A7  
 Phone: 604 984 0221 Fax: 604 984 0218 www.alsglobal.com

To: STRATEGIC METALS LTD.  
 C/ O ARCHER, CATHRO & ASSOCIATES (1981)  
 LIMITED  
 1016- 510 W HASTINGS ST  
 VANCOUVER BC V6B 1L8

Page: 2 - D  
 Total # Pages: 2 (A - D)  
 Plus Appendix Pages  
 Finalized Date: 2- AUG- 2011  
 Account: MTT

Project: Midas Touch- Crag

**CERTIFICATE OF ANALYSIS WH11124933**

Sample Description	Method Analyte Units LOR	ME- MS61	ME- MS61	ME- MS61	ME- MS61	ME- MS61	ME- MS61
		U ppm	V ppm	W ppm	Y ppm	Zn ppm	Zr ppm
		0.1	1	0.1	0.1	2	0.5
1078905		1.4	5	0.2	5.8	20	3.8
1078906		6.9	376	30.5	26.2	259	68.9
1078907		1.1	4	0.3	4.5	<2	2.8
1078908		0.9	4	0.2	5.3	11	3.7
1078909		1.6	6	0.2	5.8	<2	6.1
1078910		1.5	4	0.1	4.8	<2	3.1
1078911		2.0	235	1.6	22.6	<2	319
1078912		1.4	5	0.1	4.6	2	5.2
1078913		1.4	4	0.1	3.5	<2	4.1
1078914		1.1	2	0.1	3.0	2	1.4
1078915		1.4	3	0.2	3.5	<2	2.5
1078916		1.6	6	0.6	3.7	13	10.2
1078917		0.7	2	0.1	0.9	14	<0.5
1078918		3.4	41	2.5	14.2	32	94.1
1078919		3.5	43	1.1	15.9	56	91.9
1078920		3.0	37	1.0	16.2	41	88.0
1078921		2.9	37	1.0	14.4	56	89.5
1078922		0.6	2	0.1	0.9	15	0.5
1078923		5.5	327	16.4	16.7	147	54.2
1078924		3.0	50	1.2	16.5	100	102.0
1078925		2.1	19	0.5	11.8	35	46.4
1078926		1.8	17	0.8	11.9	182	43.5
1078927		1.9	1	0.2	3.0	4	3.5
1078928		1.2	1	0.1	2.4	35	1.5
1078929		0.8	1	0.1	1.7	147	0.8
1078930		1.1	1	0.2	1.9	19	2.0
1078931		1.2	1	0.2	2.3	5	3.5
1078932		1.3	2	0.3	2.5	2	3.9
1078933		1.5	3	0.2	3.3	2	5.1
1078934		1.1	1	0.4	2.2	11	4.1
1078935		1.5	6	0.9	3.7	26	8.7
1078936		1.3	2	0.3	3.5	76	5.2
1078937		1.1	2	0.3	3.2	112	4.2
1078938		2.0	4	0.4	4.3	18	8.5
1078939		1.7	3	0.3	3.5	13	6.0
1078940		0.8	1	0.1	2.0	2	2.2



ALS Canada Ltd.  
2103 Dollarton Hwy  
North Vancouver BC V7H 0A7  
Phone: 604 984 0221 Fax: 604 984 0218 www.alsglobal.com

To: STRATEGIC METALS LTD.  
C/ O ARCHER, CATHRO & ASSOCIATES (1981)  
LIMITED  
1016- 510 W HASTINGS ST  
VANCOUVER BC V6B 1L8

Page: Appendix 1  
Total # Appendix Pages: 1  
Finalized Date: 2- AUG- 2011  
Account: MTT

Project: Midas Touch- Crag

**CERTIFICATE OF ANALYSIS WH11124933**

Method	CERTIFICATE COMMENTS
ME- MS61 ME- MS61 Hg- CV41	Interference: Ca > 10% on ICP- MS As, ICP- AES results shown. REE's may not be totally soluble in this method. Detection limits on samples requiring dilutions due to interferences or high concentration levels have been increased according to the dilution factor.



ALS Canada Ltd.  
 2103 Dollarton Hwy  
 North Vancouver BC V7H 0A7  
 Phone: 604 984 0221 Fax: 604 984 0218 www.alsglobal.com

To: **STRATEGIC METALS LTD.**  
**C/ O ARCHER, CATHRO & ASSOCIATES (1981) LIMITED**  
**1016- 510 W HASTINGS ST**  
**VANCOUVER BC V6B 1L8**

Page: 1  
 Finalized Date: 8- AUG- 2011  
 Account: MTT

**CERTIFICATE WH11126731**

Project: Midas Touch- HAG  
 P.O. No.:  
 This report is for 109 Soil samples submitted to our lab in Whitehorse, YT, Canada on 6-JUL- 2011.  
 The following have access to data associated with this certificate:

MATT DUMALA JOAN MARIACHER	DOUG EATON BRUCE YOUNGMAN	SARAH EATON
-------------------------------	------------------------------	-------------

<b>SAMPLE PREPARATION</b>	
ALS CODE	DESCRIPTION
WEI- 21	Received Sample Weight
LOG- 22	Sample login - Rcd w/o BarCode
SCR- 41	Screen to - 180um and save both

<b>ANALYTICAL PROCEDURES</b>		
ALS CODE	DESCRIPTION	INSTRUMENT
Au- TL43	Trace Level Au - 25g AR	ICP- MS
ME- MS41	51 anal. aqua regia ICPMS	

To: **STRATEGIC METALS LTD.**  
**ATTN: JOAN MARIACHER**  
**C/ O ARCHER, CATHRO & ASSOCIATES (1981) LIMITED**  
**1016- 510 W HASTINGS ST**  
**VANCOUVER BC V6B 1L8**

This is the Final Report and supersedes any preliminary report with this certificate number. Results apply to samples as submitted. All pages of this report have been checked and approved for release.

**Signature:**   
 Colin Ramshaw, Vancouver Laboratory Manager



ALS Canada Ltd.  
 2103 Dollarton Hwy  
 North Vancouver BC V7H 0A7  
 Phone: 604 984 0221 Fax: 604 984 0218 www.alsglobal.com

To: STRATEGIC METALS LTD.  
 C/ O ARCHER, CATHRO & ASSOCIATES (1981)  
 LIMITED  
 1016- 510 W HASTINGS ST  
 VANCOUVER BC V6B 1L8

Page: 2 - A  
 Total # Pages: 4 (A - D)  
 Plus Appendix Pages  
 Finalized Date: 8- AUG- 2011  
 Account: MTT

Project: Midas Touch- HAG

**CERTIFICATE OF ANALYSIS WH11126731**

Sample Description	Method Analyte Units LOR	WEI- 21	Au- TL43	ME- MS41	ME- MS41	ME- MS41	ME- MS41	ME- MS41	ME- MS41	ME- MS41	ME- MS41	ME- MS41	ME- MS41	ME- MS41	ME- MS41	ME- MS41
		Recvd Wt. kg	Au ppm	Ag ppm	Al %	As ppm	Au ppm	B ppm	Ba ppm	Be ppm	Bi ppm	Ca %	Cd ppm	Ce ppm	Co ppm	Cr ppm
CC116455		0.02	0.001	0.01	0.01	0.1	0.2	10	10	0.05	0.01	0.01	0.01	0.02	0.1	1
CC116456		0.22	0.001	0.08	1.43	13.0	<0.2	<10	50	0.82	0.35	0.33	0.10	14.75	23.4	22
CC116457		0.22	0.001	0.08	1.40	13.9	<0.2	<10	50	0.90	0.35	0.30	0.11	13.95	25.4	22
CC116458		0.32	0.001	0.08	1.39	15.0	<0.2	<10	50	0.83	0.35	0.34	0.10	14.40	25.7	23
CC116459		0.22	0.001	0.07	1.33	14.0	<0.2	<10	50	0.76	0.34	0.41	0.10	13.65	24.3	22
CC116460		0.25	0.001	0.13	1.10	11.8	<0.2	<10	100	0.42	0.29	0.53	0.15	16.95	13.4	22
CC116460		0.26	0.001	0.08	1.27	13.4	<0.2	<10	60	0.75	0.33	0.37	0.10	14.25	22.0	21
CC116191		0.16	NSS	0.23	0.84	8.3	<0.2	<10	70	0.61	0.18	2.06	0.24	7.61	14.2	21
CC116192		0.18	0.002	0.25	1.33	11.4	<0.2	<10	80	0.95	0.30	0.80	0.46	22.4	24.9	24
CC116193		0.20	0.004	0.34	1.18	12.2	<0.2	<10	90	0.89	0.26	1.12	0.73	16.20	28.0	24
CC116194		0.16	0.003	0.19	1.11	11.4	<0.2	<10	80	0.82	0.33	0.88	0.44	20.9	23.2	21
CC116487		0.32	0.003	0.52	1.26	13.4	<0.2	<10	290	0.88	0.29	0.39	0.21	34.4	5.9	35
CC116488		0.36	0.001	0.11	0.57	6.6	<0.2	<10	90	0.84	0.32	0.26	0.14	14.20	19.3	35
CC116489		0.38	0.002	0.20	0.69	8.3	<0.2	<10	100	0.88	0.37	0.25	0.16	17.10	15.5	36
CC116490		0.50	0.002	0.50	0.56	54.8	<0.2	<10	210	0.56	0.27	0.26	0.84	13.40	21.6	22
CC116491		0.37	0.001	0.12	0.05	6220	<0.2	<10	10	<0.05	<0.01	0.02	0.06	0.21	0.2	<1
CC116492		0.36	0.002	0.38	2.88	82.4	<0.2	<10	650	1.84	0.29	0.16	1.87	17.70	32.3	18
CC116493		0.38	0.001	0.47	0.97	105.0	<0.2	<10	300	0.96	0.31	0.24	1.25	16.05	21.0	24
CC116494		0.39	0.002	0.54	1.00	90.3	<0.2	<10	320	0.95	0.31	0.28	1.34	17.55	19.4	22
CC116495		0.32	0.001	0.75	1.27	385	<0.2	<10	110	0.85	0.11	0.04	1.03	8.92	4.0	62
CC116496		0.28	0.001	0.19	0.22	911	<0.2	<10	20	0.10	<0.01	0.02	0.70	0.61	0.4	78
CC116497		0.31	0.002	0.60	1.94	153.0	<0.2	<10	500	1.74	0.25	0.17	9.25	17.50	22.8	44
CC116498		0.23	0.002	0.57	1.80	200	<0.2	<10	530	1.74	0.22	0.26	14.45	17.10	30.3	42
CC116499		0.25	0.002	0.57	1.90	179.5	<0.2	<10	540	1.84	0.22	0.31	17.25	16.45	35.3	40
CC152676		0.32	0.001	0.08	0.90	9.6	<0.2	<10	90	0.78	0.42	0.53	0.21	23.8	15.4	14
CC152677		0.28	0.002	0.07	0.84	10.8	<0.2	<10	80	0.78	0.40	0.37	0.14	24.6	15.0	14
CC152678		0.32	0.001	0.52	2.23	157.5	<0.2	<10	580	2.20	0.21	0.45	21.6	17.30	33.4	39
CC152679		0.27	0.001	0.49	1.55	139.5	<0.2	<10	530	1.43	0.22	0.40	14.55	15.10	28.2	37
CC152680		0.31	0.001	0.36	1.28	92.2	<0.2	<10	470	1.22	0.24	0.64	12.60	14.80	26.9	26
CC152681		0.41	0.001	0.12	1.09	10.4	<0.2	<10	90	1.11	0.38	0.32	0.14	24.0	15.0	18
CC152682		0.22	0.002	0.44	1.75	87.4	<0.2	<10	710	1.56	0.28	0.58	7.09	19.10	26.2	27
CC152683		0.35	0.001	0.39	1.74	107.0	<0.2	<10	570	1.75	0.28	0.62	18.25	18.95	32.4	29
CC152684		0.47	0.001	0.39	1.52	132.5	<0.2	<10	530	1.61	0.23	0.41	23.8	16.80	39.7	27
CC152685		0.21	0.001	0.47	2.08	108.0	<0.2	<10	750	1.80	0.26	0.52	17.00	18.45	36.4	35
CC152686		0.39	0.001	0.16	0.87	46.7	<0.2	<10	320	0.86	0.29	0.55	5.91	22.0	20.7	16
CC152687		0.38	0.001	0.28	1.65	90.6	<0.2	<10	440	1.52	0.25	0.94	17.40	20.7	34.3	27
CC152688		0.27	0.001	0.09	0.54	23.2	<0.2	<10	80	0.71	0.34	0.44	0.14	27.9	14.6	10
CC152689		0.30	0.001	0.11	0.61	24.3	<0.2	<10	80	0.75	0.33	0.49	0.13	29.2	15.4	11
CC152690		0.42	0.001	0.21	1.39	86.4	<0.2	<10	370	1.45	0.28	0.89	14.55	24.9	33.5	23
CC116759		0.21	0.001	0.14	0.74	20.3	<0.2	<10	40	0.88	0.42	0.40	0.50	20.2	24.9	11
CC116760		0.24	0.001	0.11	0.66	15.1	<0.2	<10	40	0.85	0.34	0.43	0.30	17.10	18.3	10



ALS Canada Ltd.  
 2103 Dollarton Hwy  
 North Vancouver BC V7H 0A7  
 Phone: 604 984 0221 Fax: 604 984 0218 www.alsglobal.com

To: STRATEGIC METALS LTD.  
 C/ O ARCHER, CATHRO & ASSOCIATES (1981)  
 LIMITED  
 1016- 510 W HASTINGS ST  
 VANCOUVER BC V6B 1L8

Page: 2 - B  
 Total # Pages: 4 (A - D)  
 Plus Appendix Pages  
 Finalized Date: 8- AUG- 2011  
 Account: MTT

Project: Midas Touch- HAG  
**CERTIFICATE OF ANALYSIS WH11126731**

Sample Description	Method Analyte Units LOR	ME- MS41	ME- MS41	ME- MS41	ME- MS41	ME- MS41	ME- MS41	ME- MS41	ME- MS41	ME- MS41	ME- MS41	ME- MS41	ME- MS41	ME- MS41	ME- MS41	ME- MS41
		Cs ppm	Cu ppm	Fe %	Ga ppm	Ge ppm	Hf ppm	Hg ppm	In ppm	K %	La ppm	Li ppm	Mg %	Mn ppm	Mo ppm	Na %
CC116455		1.75	51.5	4.37	4.61	0.09	0.14	0.05	0.024	0.06	6.0	62.2	0.64	732	0.61	0.01
CC116456		1.76	53.2	4.45	4.50	0.09	0.11	0.07	0.027	0.05	5.6	60.1	0.63	834	0.64	0.01
CC116457		1.74	56.3	4.55	4.46	0.09	0.10	0.07	0.030	0.06	6.0	58.4	0.64	798	0.70	0.01
CC116458		1.73	51.6	4.34	4.30	0.08	0.12	0.07	0.027	0.06	5.6	59.5	0.61	742	0.60	0.01
CC116459		0.93	53.7	3.42	5.24	0.05	<0.02	0.06	0.027	0.05	8.1	18.2	0.39	364	1.01	0.01
CC116460		1.54	49.7	4.21	4.02	0.08	0.13	0.07	0.026	0.05	6.0	55.6	0.60	642	0.60	0.01
CC116191		4.67	65.9	2.14	2.69	0.05	0.15	0.18	0.021	0.10	4.0	10.1	0.48	473	0.91	0.02
CC116192		5.48	98.0	3.73	4.05	0.08	0.11	0.20	0.033	0.10	11.9	21.1	0.54	703	1.44	0.01
CC116193		5.39	88.7	3.45	3.68	0.08	0.12	0.29	0.031	0.09	9.0	18.4	0.51	874	1.03	0.01
CC116194		3.50	77.7	3.77	3.55	0.08	0.09	0.21	0.032	0.09	10.9	18.2	0.58	572	1.05	0.01
CC116487		1.84	101.5	2.47	5.31	0.07	0.04	0.29	0.033	0.18	17.6	17.0	0.42	145	3.01	0.01
CC116488		2.64	45.1	4.74	2.15	0.06	0.02	0.06	0.040	0.07	6.3	10.3	0.44	937	0.84	0.01
CC116489		3.20	46.9	4.87	2.49	0.07	0.02	0.08	0.031	0.07	8.0	12.9	0.36	646	1.54	0.01
CC116490		3.74	48.7	11.20	2.39	0.16	0.02	0.19	0.028	0.06	6.8	6.9	0.20	1300	9.22	0.01
CC116491		0.19	1.4	41.9	0.20	0.54	<0.02	0.01	0.006	0.01	<0.2	0.4	0.01	<5	108.5	0.01
CC116492		5.34	55.4	6.06	2.21	0.11	0.13	0.26	0.026	0.05	8.1	17.5	0.21	414	5.16	0.01
CC116493		3.80	46.3	5.30	2.23	0.08	0.05	0.19	0.030	0.06	7.9	13.9	0.28	693	7.24	0.01
CC116494		4.22	42.5	4.74	2.27	0.09	0.06	0.23	0.027	0.07	8.8	15.2	0.25	678	7.29	0.01
CC116495		2.89	29.9	25.7	1.71	0.34	0.08	0.24	0.021	0.03	3.7	4.2	0.05	78	5.98	0.01
CC116496		0.13	4.7	39.3	0.93	0.48	<0.02	0.01	<0.005	0.01	0.3	0.3	0.01	<5	3.51	0.01
CC116497		4.54	66.6	11.25	2.27	0.16	0.10	0.25	0.031	0.05	8.3	12.3	0.20	390	7.67	0.01
CC116498		5.41	55.4	13.15	2.20	0.19	0.10	0.24	0.028	0.06	8.3	11.7	0.19	659	7.57	0.01
CC116499		5.04	57.1	12.55	2.16	0.18	0.11	0.27	0.027	0.06	7.9	11.2	0.20	752	7.27	0.01
CC152676		2.34	34.4	3.51	2.84	0.06	0.09	0.11	0.028	0.06	11.3	25.4	0.33	410	0.46	0.01
CC152677		2.06	33.4	3.54	2.66	0.07	0.07	0.11	0.028	0.05	11.7	23.7	0.30	413	0.50	0.01
CC152678		4.80	62.2	13.20	2.05	0.19	0.13	0.34	0.025	0.05	8.5	11.9	0.19	449	5.76	0.01
CC152679		4.18	49.6	10.65	2.10	0.17	0.10	0.26	0.026	0.05	7.4	12.0	0.22	514	5.48	0.01
CC152680		4.03	45.6	7.38	2.03	0.13	0.11	0.21	0.023	0.05	7.1	12.7	0.23	665	3.99	0.01
CC152681		5.23	46.3	3.48	3.51	0.08	0.07	0.09	0.021	0.07	11.0	30.0	0.40	399	0.69	0.01
CC152682		3.76	47.2	7.68	2.29	0.13	0.12	4.67	0.023	0.05	9.6	18.4	0.24	606	4.14	0.01
CC152683		3.82	46.5	8.62	2.55	0.14	0.14	0.24	0.025	0.06	9.5	15.7	0.26	701	3.33	0.01
CC152684		4.74	48.6	10.95	1.93	0.16	0.11	0.29	0.024	0.05	8.2	11.3	0.21	638	5.00	0.01
CC152685		4.82	48.7	10.15	2.20	0.17	0.13	0.28	0.025	0.06	8.9	18.0	0.23	558	4.77	0.01
CC152686		1.78	34.5	4.75	1.95	0.09	0.08	0.20	0.024	0.05	10.3	15.6	0.31	356	1.92	0.01
CC152687		4.12	45.0	7.62	1.74	0.13	0.12	2.84	0.023	0.05	9.9	13.0	0.35	509	2.73	0.01
CC152688		4.36	37.9	3.28	1.75	0.08	0.06	0.10	0.019	0.06	13.1	12.1	0.24	427	0.52	0.01
CC152689		6.65	39.7	3.47	1.91	0.05	0.05	0.09	0.024	0.07	14.3	13.3	0.26	426	0.61	<0.01
CC152690		3.63	44.6	8.05	1.86	0.07	0.10	0.20	0.021	0.07	11.6	14.0	0.31	662	2.34	<0.01
CC116759		1.34	59.0	4.98	2.04	<0.05	0.06	0.18	0.040	0.07	8.2	11.6	0.29	891	2.19	<0.01
CC116760		1.28	47.8	3.47	2.00	<0.05	0.07	0.19	0.031	0.06	6.9	14.2	0.28	230	1.15	<0.01

\*\*\*\*\* See Appendix Page for comments regarding this certificate \*\*\*\*\*



ALS Canada Ltd.  
 2103 Dollarton Hwy  
 North Vancouver BC V7H 0A7  
 Phone: 604 984 0221 Fax: 604 984 0218 www.alsglobal.com

To: STRATEGIC METALS LTD.  
 C/ O ARCHER, CATHRO & ASSOCIATES (1981)  
 LIMITED  
 1016- 510 W HASTINGS ST  
 VANCOUVER BC V6B 1L8

Page: 2 - C  
 Total # Pages: 4 (A - D)  
 Plus Appendix Pages  
 Finalized Date: 8- AUG- 2011  
 Account: MTT

Project: Midas Touch- HAG

**CERTIFICATE OF ANALYSIS WH11126731**

Sample Description	Method Analyte Units LOR	ME- MS41	ME- MS41	ME- MS41	ME- MS41	ME- MS41	ME- MS41	ME- MS41	ME- MS41	ME- MS41	ME- MS41	ME- MS41	ME- MS41	ME- MS41	ME- MS41	
		Nb	Ni	P	Pb	Rb	Re	S	Sb	Sc	Se	Sn	Sr	Ta	Te	Th
		ppm	ppm	ppm	ppm	ppm	ppm	%	ppm	ppm	ppm	ppm	ppm	ppm	ppm	ppm
		0.05	0.2	10	0.2	0.1	0.001	0.01	0.05	0.1	0.2	0.2	0.2	0.01	0.01	0.2
CC116455		0.12	39.6	420	27.5	4.9	<0.001	0.05	0.38	4.8	0.7	0.3	28.0	<0.01	0.04	6.9
CC116456		0.15	40.6	430	27.5	5.0	<0.001	0.06	0.38	4.9	0.7	0.3	27.4	<0.01	0.05	5.7
CC116457		0.14	42.3	440	27.2	5.1	<0.001	0.06	0.39	5.4	0.7	0.3	29.6	<0.01	0.06	5.7
CC116458		0.13	40.2	410	25.9	4.9	<0.001	0.07	0.37	5.1	0.7	0.3	30.0	<0.01	0.06	5.8
CC116459		0.35	24.1	590	16.0	7.9	<0.001	0.06	0.46	2.4	0.6	0.5	38.2	<0.01	0.07	0.2
CC116460		0.14	36.7	410	25.6	4.9	<0.001	0.07	0.36	4.7	0.6	0.3	28.2	<0.01	0.05	5.7
CC116191		0.16	21.5	910	16.9	13.3	0.004	0.32	0.56	3.5	4.7	0.3	115.5	<0.01	0.04	1.3
CC116192		0.25	34.2	910	24.6	13.5	0.001	0.13	0.67	5.6	3.0	0.4	54.7	0.01	0.09	1.9
CC116193		0.19	36.6	810	21.4	12.6	0.003	0.13	0.59	5.4	4.4	0.3	82.7	<0.01	0.11	1.6
CC116194		0.25	33.6	890	23.3	10.9	0.002	0.16	0.55	5.3	2.6	0.3	57.3	<0.01	0.09	2.2
CC116487		0.23	24.5	940	17.6	19.9	0.009	0.18	1.06	2.6	4.3	0.5	55.0	<0.01	0.08	1.1
CC116488		0.29	31.0	480	11.1	6.9	0.001	0.04	0.25	5.3	0.6	0.6	34.4	<0.01	0.04	4.2
CC116489		0.29	25.6	570	13.3	7.6	0.001	0.04	0.49	4.3	0.7	0.6	37.3	<0.01	0.05	5.0
CC116490		0.42	62.7	960	14.9	7.4	0.003	0.08	2.38	3.1	5.1	0.5	40.0	0.01	0.08	2.8
CC116491		0.52	0.9	710	0.4	0.5	<0.001	2.70	1.09	0.4	0.3	<0.2	1.1	<0.01	0.03	<0.2
CC116492		0.20	126.5	710	20.7	5.8	0.003	0.20	2.02	4.6	3.8	0.3	37.2	0.01	0.06	3.5
CC116493		0.27	69.9	720	16.4	7.6	0.004	0.08	2.17	3.8	3.2	0.4	36.7	0.01	0.08	3.6
CC116494		0.28	72.8	730	17.9	9.0	0.004	0.09	2.44	3.3	3.7	0.4	41.6	0.01	0.08	3.4
CC116495		0.36	19.1	3660	7.7	3.6	0.001	1.91	2.43	1.7	3.5	0.2	15.8	0.01	0.07	1.7
CC116496		0.46	4.6	7320	0.5	0.4	<0.001	3.62	0.96	0.3	2.9	<0.2	1.9	<0.01	0.03	<0.2
CC116497		0.31	109.0	1640	13.6	7.0	0.003	0.30	2.58	3.9	4.4	0.3	39.6	0.01	0.07	4.0
CC116498		0.30	142.5	1970	13.6	7.5	0.002	0.29	2.60	3.7	3.5	0.3	46.0	0.01	0.08	3.8
CC116499		0.29	157.5	1780	13.2	7.1	0.003	0.27	2.54	3.8	3.9	0.3	50.3	0.01	0.07	3.5
CC152676		0.18	27.5	530	23.7	8.9	<0.001	0.05	0.26	3.2	0.8	0.2	34.9	<0.01	0.04	3.9
CC152677		0.16	27.8	500	23.5	8.6	<0.001	0.04	0.26	3.2	0.7	0.2	27.6	<0.01	0.04	3.6
CC152678		0.30	198.5	1500	12.5	6.6	0.002	0.20	2.29	3.9	3.9	0.3	55.1	0.01	0.07	3.3
CC152679		0.29	147.5	1450	13.3	7.6	0.002	0.18	2.10	3.8	3.2	0.3	49.6	0.01	0.07	3.5
CC152680		0.24	153.0	1210	14.3	8.0	0.001	0.14	1.57	3.0	2.5	0.3	56.2	0.01	0.06	3.0
CC152681		0.24	29.2	450	20.1	10.9	<0.001	0.03	0.30	3.3	0.8	0.3	27.6	<0.01	0.03	4.7
CC152682		0.23	110.0	1160	18.2	7.0	0.002	0.11	1.69	3.5	3.0	0.3	50.5	0.01	0.06	3.8
CC152683		0.28	157.0	1360	15.9	9.4	0.001	0.13	1.19	3.7	2.4	0.3	63.0	0.01	0.06	2.9
CC152684		0.25	178.0	1180	14.4	5.9	0.001	0.15	1.87	3.8	2.8	0.3	51.8	0.01	0.07	3.8
CC152685		0.26	224	1210	15.7	7.8	0.003	0.15	1.95	3.8	3.7	0.3	68.7	0.01	0.07	4.0
CC152686		0.17	81.0	700	18.8	6.8	0.001	0.07	0.94	3.1	1.4	0.2	40.1	0.01	0.05	4.7
CC152687		0.20	221	1070	16.6	6.9	0.001	0.11	1.17	3.9	2.2	0.2	66.3	0.01	0.06	4.4
CC152688		0.13	28.3	430	22.9	7.2	<0.001	0.05	0.47	2.8	0.7	0.2	33.8	<0.01	0.04	4.7
CC152689		0.12	31.2	480	25.1	7.4	<0.001	0.04	0.52	2.8	0.7	0.2	34.7	<0.01	0.04	3.8
CC152690		0.12	129.0	1020	19.1	6.4	0.001	0.10	1.09	3.2	1.7	0.3	71.2	<0.01	0.04	4.7
CC116759		0.10	53.3	680	26.1	6.8	0.001	0.06	1.20	5.8	1.5	0.3	23.0	<0.01	0.09	3.1
CC116760		0.08	38.5	590	22.5	5.8	0.001	0.08	1.06	4.7	1.3	0.3	29.1	<0.01	0.05	3.6



ALS Canada Ltd.  
 2103 Dollarton Hwy  
 North Vancouver BC V7H 0A7  
 Phone: 604 984 0221 Fax: 604 984 0218 www.alsglobal.com

To: STRATEGIC METALS LTD.  
 C/ O ARCHER, CATHRO & ASSOCIATES (1981)  
 LIMITED  
 1016- 510 W HASTINGS ST  
 VANCOUVER BC V6B 1L8

Page: 2 - D  
 Total # Pages: 4 (A - D)  
 Plus Appendix Pages  
 Finalized Date: 8- AUG- 2011  
 Account: MTT

Project: Midas Touch- HAG

**CERTIFICATE OF ANALYSIS WH11126731**

Sample Description	Method Analyte Units LOR	ME- MS41	ME- MS41	ME- MS41	ME- MS41	ME- MS41	ME- MS41	ME- MS41	ME- MS41
		Ti %	Ti ppm	U ppm	V ppm	W ppm	Y ppm	Zn ppm	Zr ppm
		0.005	0.02	0.05	1	0.05	0.05	2	0.5
CC116455		0.012	0.06	0.88	24	<0.05	10.10	89	7.7
CC116456		0.011	0.07	0.87	25	<0.05	10.20	91	5.4
CC116457		0.012	0.06	0.83	27	<0.05	10.70	92	5.5
CC116458		0.013	0.06	0.79	25	<0.05	9.83	87	6.8
CC116459		0.020	0.10	0.70	54	0.10	4.64	57	<0.5
CC116460		0.013	0.06	0.75	25	<0.05	9.30	86	5.9
CC116191		<0.005	0.09	3.57	18	<0.05	8.11	47	4.9
CC116192		0.006	0.10	1.11	31	0.07	15.25	89	3.1
CC116193		0.005	0.13	3.23	28	0.05	18.50	71	3.3
CC116194		0.008	0.08	1.20	28	0.05	13.00	96	2.6
CC116487		0.011	0.18	2.14	50	0.05	8.07	68	0.9
CC116488		0.011	0.05	1.42	41	0.06	4.85	88	0.6
CC116489		0.011	0.11	1.73	41	0.07	5.76	79	0.6
CC116490		0.012	1.23	2.25	79	0.14	5.70	406	0.5
CC116491		<0.005	0.02	0.20	39	<0.05	0.56	46	<0.5
CC116492		<0.005	0.60	2.88	40	0.11	33.4	718	4.2
CC116493		0.008	0.71	2.43	52	0.13	12.00	311	1.4
CC116494		0.008	0.73	2.43	51	0.14	12.05	328	1.7
CC116495		<0.005	0.38	3.40	661	0.10	18.80	200	2.3
CC116496		<0.005	0.03	0.27	1160	<0.05	2.35	75	<0.5
CC116497		0.006	0.64	4.26	293	0.13	39.6	988	2.6
CC116498		0.006	0.68	4.37	334	0.14	37.4	1330	2.5
CC116499		0.006	0.68	4.36	292	0.14	42.7	1480	2.9
CC152676		<0.005	0.05	0.83	13	<0.05	8.70	94	3.0
CC152677		<0.005	0.04	0.88	14	0.06	9.66	89	2.3
CC152678		0.005	0.63	5.43	247	0.13	55.5	2120	3.6
CC152679		0.006	0.60	5.66	248	0.12	33.8	1290	2.8
CC152680		0.005	0.52	3.49	153	0.09	24.4	1100	3.3
CC152681		0.006	0.07	1.21	18	0.08	10.05	87	2.3
CC152682		0.005	0.45	4.07	139	0.12	27.7	863	3.5
CC152683		0.005	0.50	4.59	151	0.11	36.3	1500	3.5
CC152684		0.005	0.56	4.75	180	0.12	39.6	2010	3.2
CC152685		0.005	0.66	16.40	204	0.16	40.3	1890	3.6
CC152686		<0.005	0.23	3.53	62	0.07	15.05	620	3.1
CC152687		<0.005	0.52	8.13	140	0.08	35.7	1770	3.9
CC152688		<0.005	0.10	0.97	11	<0.05	8.14	85	2.9
CC152689		<0.005	0.08	0.92	12	<0.05	8.59	88	1.6
CC152690		0.005	0.30	6.95	127	0.05	32.4	1340	3.0
CC116759		<0.005	0.09	1.21	16	<0.05	12.60	120	1.5
CC116760		<0.005	0.07	1.97	11	<0.05	9.35	80	2.3





ALS Canada Ltd.  
 2103 Dollarton Hwy  
 North Vancouver BC V7H 0A7  
 Phone: 604 984 0221 Fax: 604 984 0218 www.alsglobal.com

To: STRATEGIC METALS LTD.  
 C/ O ARCHER, CATHRO & ASSOCIATES (1981)  
 LIMITED  
 1016- 510 W HASTINGS ST  
 VANCOUVER BC V6B 1L8

Page: 3 - A  
 Total # Pages: 4 (A - D)  
 Plus Appendix Pages  
 Finalized Date: 8- AUG- 2011  
 Account: MTT

Project: Midas Touch- HAG  
**CERTIFICATE OF ANALYSIS WH11126731**

Sample Description	Method Analyte Units LOR	WEI- 21	Au- TL43	ME- MS41	ME- MS41	ME- MS41	ME- MS41	ME- MS41	ME- MS41	ME- MS41	ME- MS41	ME- MS41	ME- MS41	ME- MS41	ME- MS41	
		Recvd Wt. kg	Au ppm	Ag ppm	Al %	As ppm	Au ppm	B ppm	Ba ppm	Be ppm	Bi ppm	Ca %	Cd ppm	Ce ppm	Co ppm	Cr ppm
CC116761		0.19	0.002	0.17	0.76	17.6	<0.2	<10	50	0.92	0.43	2.02	0.36	39.5	17.0	13
CC116762		0.18	<0.001	0.07	1.40	16.6	<0.2	<10	30	0.99	0.46	1.18	0.15	22.8	28.4	17
CC116763		0.23	0.001	0.14	0.80	19.7	<0.2	<10	60	0.87	0.38	0.62	0.20	25.2	16.9	12
CC116764		0.31	0.001	0.14	0.89	20.5	<0.2	<10	70	0.92	0.39	0.22	0.16	27.5	17.4	13
CC116765		0.20	0.001	0.16	0.79	16.4	<0.2	<10	50	0.89	0.36	0.40	0.28	32.1	16.6	12
CC116766		0.27	0.001	0.15	0.90	15.3	<0.2	<10	80	0.77	0.38	4.93	0.38	42.6	18.6	14
CC116767		0.24	0.001	0.14	0.86	16.1	<0.2	<10	60	0.85	0.35	3.62	0.29	34.6	17.5	13
CC116768		0.25	0.001	0.04	0.54	9.9	<0.2	<10	120	0.73	0.40	0.67	0.08	43.1	19.0	10
CC116769		0.36	<0.001	0.04	0.55	10.0	<0.2	<10	120	0.71	0.38	0.61	0.04	42.4	19.1	10
CC116770		0.22	<0.001	0.04	0.54	10.3	<0.2	<10	110	0.64	0.36	1.05	0.06	40.3	17.1	10
CC116771		0.23	<0.001	0.29	0.63	13.1	<0.2	<10	100	0.68	0.35	2.61	0.11	40.4	17.5	10
CC116772		0.23	0.001	0.11	0.59	11.2	<0.2	<10	120	0.71	0.38	1.61	0.09	45.5	18.3	10
CC116773		0.27	<0.001	0.08	0.56	11.0	<0.2	<10	110	0.77	0.38	0.90	0.06	43.7	19.0	10
CC116774		0.23	<0.001	0.06	0.54	9.9	<0.2	<10	110	0.58	0.32	1.90	0.06	34.8	16.2	9
CC116775		0.20	0.001	0.06	0.46	18.7	<0.2	<10	50	0.54	0.24	0.61	0.20	13.05	12.7	8
CC116776		0.15	0.001	0.10	0.53	21.2	<0.2	<10	50	0.67	0.30	0.64	0.26	14.25	14.6	9
CC116777		0.26	<0.001	0.05	0.56	11.6	<0.2	<10	100	0.70	0.35	1.70	0.10	36.2	17.2	9
CC116778		0.31	<0.001	0.05	0.55	10.6	<0.2	<10	100	0.74	0.38	1.09	0.06	46.0	19.6	10
CC116779		0.26	0.002	0.13	0.52	28.8	<0.2	<10	90	0.61	0.32	3.43	0.39	20.6	15.3	9
CC116780		0.17	0.002	0.11	0.52	25.0	<0.2	<10	100	0.67	0.31	2.00	0.48	19.50	14.3	9
CC116781		0.17	0.001	0.05	0.60	11.5	<0.2	<10	130	0.75	0.36	2.22	0.09	41.8	18.7	10
CC116782		0.24	0.001	0.07	0.53	17.8	<0.2	<10	70	0.63	0.29	2.74	0.16	25.7	13.7	8
CC116783		0.32	<0.001	0.05	0.59	14.3	<0.2	<10	80	0.55	0.34	1.87	0.16	33.7	15.9	10
CC152851		0.16	<0.001	0.38	2.18	11.1	<0.2	10	130	0.86	0.26	1.45	0.46	32.8	43.7	56
CC152852		0.16	NSS	0.20	0.99	26.0	<0.2	<10	70	0.95	0.35	0.77	0.38	19.25	27.1	22
CC152853		0.24	<0.001	0.18	1.20	26.6	<0.2	<10	70	1.07	0.38	0.53	0.39	29.9	35.0	25
CC152854		0.26	0.001	0.18	1.28	21.9	<0.2	<10	60	0.97	0.36	0.48	0.34	28.4	33.2	27
CC152855		0.22	<0.001	0.17	1.32	20.4	<0.2	<10	70	0.90	0.33	0.51	0.32	26.9	32.2	28
CC152856		0.26	0.001	0.18	1.41	19.0	<0.2	<10	70	0.84	0.33	0.54	0.35	27.3	32.0	30
CC152857		0.42	0.001	0.15	1.33	19.0	<0.2	<10	70	0.89	0.35	0.36	0.32	27.9	30.6	28
CC152858		0.41	<0.001	0.12	1.12	16.1	<0.2	<10	70	0.82	0.35	0.44	0.29	25.8	31.4	23
CC152859		0.28	<0.001	0.13	1.21	18.2	<0.2	<10	80	0.89	0.33	0.59	0.29	23.9	26.6	25
CC152860		0.33	<0.001	0.07	1.12	12.4	<0.2	<10	50	0.56	0.29	0.61	0.11	12.20	20.2	21
CC152939		0.21	0.002	0.36	2.52	14.4	<0.2	10	130	0.84	0.32	0.89	0.41	48.2	41.2	62
CC152861		0.24	0.001	0.24	1.28	14.0	<0.2	<10	170	0.69	0.28	0.55	0.83	29.4	18.2	23
CC152862		0.22	0.015	0.31	1.24	18.3	<0.2	<10	200	0.87	0.31	0.58	1.04	27.5	19.3	22
CC153451		0.24	0.001	0.23	0.80	28.3	<0.2	<10	210	0.70	0.37	2.24	0.36	36.5	17.3	13
CC153452		0.24	0.001	0.11	0.72	18.6	<0.2	<10	150	0.68	0.40	1.14	0.22	41.3	18.3	12
CC153453		0.30	0.001	0.10	0.40	20.2	<0.2	<10	70	0.54	0.44	0.28	0.10	23.5	15.6	8
CC153454		0.22	0.001	0.11	0.39	21.4	<0.2	<10	80	0.57	0.38	5.51	0.20	43.7	15.6	8

\*\*\*\*\* See Appendix Page for comments regarding this certificate \*\*\*\*\*



ALS Canada Ltd.  
 2103 Dollarton Hwy  
 North Vancouver BC V7H 0A7  
 Phone: 604 984 0221 Fax: 604 984 0218 www.alsglobal.com

To: STRATEGIC METALS LTD.  
 C/ O ARCHER, CATHRO & ASSOCIATES (1981)  
 LIMITED  
 1016- 510 W HASTINGS ST  
 VANCOUVER BC V6B 1L8

Page: 3 - B  
 Total # Pages: 4 (A - D)  
 Plus Appendix Pages  
 Finalized Date: 8- AUG- 2011  
 Account: MTT

Project: Midas Touch- HAG

<b>CERTIFICATE OF ANALYSIS WH11126731</b>
-------------------------------------------

Sample Description	Method	ME- MS41	ME- MS41	ME- MS41	ME- MS41	ME- MS41	ME- MS41	ME- MS41	ME- MS41	ME- MS41	ME- MS41	ME- MS41	ME- MS41	ME- MS41	ME- MS41	ME- MS41
	Analyte	Cs	Cu	Fe	Ga	Ge	Hf	Hg	In	K	La	Li	Mg	Mn	Mo	Na
	Units LOR	ppm	ppm	%	ppm	ppm	ppm	ppm	ppm	%	ppm	ppm	%	ppm	ppm	%
CC116761		1.69	56.3	3.56	2.15	0.06	0.25	0.14	0.035	0.09	20.8	16.6	1.20	296	1.60	<0.01
CC116762		1.65	49.6	4.63	4.09	0.07	0.48	0.10	0.025	0.06	8.6	55.3	0.71	728	0.65	<0.01
CC116763		1.45	44.3	3.82	2.29	<0.05	0.10	0.17	0.028	0.07	11.1	17.6	0.32	464	1.12	<0.01
CC116764		1.56	41.6	3.99	2.43	0.06	0.05	0.13	0.030	0.07	13.0	19.1	0.31	463	0.99	<0.01
CC116765		1.61	45.0	3.37	2.33	0.05	0.08	0.16	0.028	0.07	14.6	17.8	0.33	326	1.07	<0.01
CC116766		2.21	53.3	3.29	2.47	<0.05	0.20	0.09	0.021	0.11	23.2	19.6	1.22	482	1.55	<0.01
CC116767		1.77	45.8	3.17	2.58	0.05	0.09	0.10	0.024	0.08	17.6	22.0	0.86	515	1.13	<0.01
CC116768		1.90	46.5	3.27	1.76	0.05	0.21	0.09	0.028	0.08	19.8	12.4	0.31	521	0.61	<0.01
CC116769		1.89	47.0	3.29	1.76	0.05	0.22	0.10	0.011	0.08	20.2	12.3	0.31	537	0.62	<0.01
CC116770		1.83	42.0	3.04	1.72	0.06	0.15	0.10	0.012	0.07	19.6	12.7	0.35	487	0.61	<0.01
CC116771		1.87	41.1	3.01	1.97	0.06	0.10	0.11	0.018	0.08	20.4	15.4	0.56	499	0.69	<0.01
CC116772		1.97	45.2	3.07	1.85	0.07	0.13	0.12	0.014	0.08	21.2	13.7	0.42	534	0.66	<0.01
CC116773		2.04	45.1	3.13	1.77	0.07	0.17	0.11	0.014	0.08	21.2	12.4	0.35	553	0.61	<0.01
CC116774		1.66	39.1	2.95	1.62	0.05	0.13	0.09	0.014	0.07	17.0	12.4	0.42	498	0.57	<0.01
CC116775		2.06	30.0	3.12	1.29	<0.05	0.05	0.08	0.020	0.05	5.7	8.0	0.19	406	0.58	<0.01
CC116776		2.72	36.3	3.30	1.57	<0.05	0.06	0.13	0.027	0.06	6.2	9.6	0.23	473	0.76	<0.01
CC116777		1.64	42.8	3.05	1.73	0.06	0.11	0.09	0.013	0.07	17.5	13.0	0.40	480	0.59	<0.01
CC116778		1.91	46.2	3.12	1.85	0.07	0.15	0.10	0.012	0.08	22.5	13.3	0.36	513	0.65	<0.01
CC116779		2.14	38.7	3.12	1.46	<0.05	0.06	0.15	0.025	0.07	9.3	9.3	0.45	432	1.13	<0.01
CC116780		1.60	40.7	3.08	1.37	<0.05	0.09	0.17	0.025	0.07	8.8	7.9	0.45	432	1.13	<0.01
CC116781		1.85	44.4	3.14	1.97	0.07	0.13	0.10	0.014	0.08	20.3	14.7	0.47	539	0.62	<0.01
CC116782		1.30	32.4	2.86	1.53	<0.05	0.09	0.14	0.022	0.06	12.4	12.9	0.56	459	0.58	<0.01
CC116783		1.49	36.3	3.07	1.68	0.07	0.11	0.10	0.017	0.08	16.2	13.9	0.43	465	0.61	<0.01
CC152851		3.05	140.5	4.79	6.99	0.06	0.12	0.11	0.042	0.13	17.2	23.3	0.82	2030	1.30	0.01
CC152852		1.94	94.0	4.48	2.83	<0.05	0.08	0.22	0.036	0.12	9.7	11.5	0.44	912	1.16	<0.01
CC152853		2.28	89.5	5.07	4.00	0.06	0.10	0.24	0.037	0.11	13.4	17.1	0.52	888	1.17	<0.01
CC152854		2.14	85.8	5.13	3.79	0.06	0.08	0.19	0.037	0.11	13.0	16.4	0.60	524	0.99	<0.01
CC152855		2.02	87.6	5.04	3.92	0.05	0.09	0.18	0.041	0.10	12.3	19.2	0.66	870	1.06	<0.01
CC152856		2.17	83.1	5.08	4.10	0.05	0.09	0.19	0.038	0.11	12.8	19.6	0.71	816	0.99	<0.01
CC152857		1.92	81.9	5.01	4.08	0.05	0.08	0.15	0.037	0.09	12.8	22.0	0.62	838	0.99	<0.01
CC152858		2.19	68.0	4.47	3.62	0.05	0.06	0.09	0.030	0.09	11.2	24.4	0.55	950	0.78	<0.01
CC152859		2.25	70.5	4.71	3.54	0.06	0.07	0.12	0.031	0.08	11.0	21.6	0.60	787	0.78	<0.01
CC152860		1.35	47.1	4.05	3.53	0.09	0.11	0.06	0.024	0.05	5.2	52.3	0.60	630	0.61	0.01
CC152939		3.16	184.0	6.29	8.90	0.15	0.18	0.09	0.072	0.15	25.0	30.6	1.21	1490	1.65	0.01
CC152861		2.90	97.3	3.10	4.51	0.09	0.03	0.09	0.030	0.15	13.9	27.0	0.53	2870	4.90	0.02
CC152862		3.42	107.0	3.12	4.23	0.10	0.03	0.13	0.029	0.17	13.9	23.9	0.48	3260	6.66	0.01
CC153451		1.00	30.5	2.66	2.38	0.08	0.08	0.63	0.025	0.09	23.4	7.9	0.22	446	0.89	0.02
CC153452		1.41	28.2	2.87	2.17	0.10	0.11	0.49	0.029	0.08	28.0	8.1	0.20	650	0.71	0.01
CC153453		1.39	38.5	3.15	1.33	0.06	0.05	0.18	0.030	0.04	11.4	8.6	0.11	465	0.54	0.01
CC153454		1.66	43.0	2.80	1.17	0.08	0.17	0.18	0.033	0.07	22.8	12.2	0.65	331	0.98	0.02

\*\*\*\*\* See Appendix Page for comments regarding this certificate \*\*\*\*\*



ALS Canada Ltd.  
 2103 Dollarton Hwy  
 North Vancouver BC V7H 0A7  
 Phone: 604 984 0221 Fax: 604 984 0218 www.alsglobal.com

To: STRATEGIC METALS LTD.  
 C/ O ARCHER, CATHRO & ASSOCIATES (1981)  
 LIMITED  
 1016- 510 W HASTINGS ST  
 VANCOUVER BC V6B 1L8

Page: 3 - C  
 Total # Pages: 4 (A - D)  
 Plus Appendix Pages  
 Finalized Date: 8- AUG- 2011  
 Account: MTT

Project: Midas Touch- HAG

CERTIFICATE OF ANALYSIS WH11126731
------------------------------------

	Method Analyte Units LOR	ME- MS41 Nb ppm	ME- MS41 Ni ppm	ME- MS41 P ppm	ME- MS41 Pb ppm	ME- MS41 Rb ppm	ME- MS41 Re ppm	ME- MS41 S %	ME- MS41 Sb ppm	ME- MS41 Sc ppm	ME- MS41 Se ppm	ME- MS41 Sn ppm	ME- MS41 Sr ppm	ME- MS41 Ta ppm	ME- MS41 Te ppm	ME- MS41 Th ppm
CC116761		0.08	37.9	1030	34.0	7.1	0.001	0.07	1.03	5.7	1.5	0.3	69.1	<0.01	0.05	10.1
CC116762		<0.05	50.6	550	35.1	4.1	0.001	0.27	0.51	3.5	1.1	0.3	48.2	<0.01	0.08	10.5
CC116763		0.09	32.7	650	29.2	6.6	0.001	0.07	0.85	4.4	1.3	0.3	38.4	<0.01	0.05	4.3
CC116764		0.09	32.0	590	30.8	7.0	0.001	0.03	0.86	4.2	1.1	0.3	21.1	<0.01	0.06	4.0
CC116765		0.10	33.6	680	28.6	6.7	0.001	0.04	0.84	4.1	1.6	0.3	32.5	<0.01	0.04	4.8
CC116766		0.12	38.4	880	33.5	6.9	0.001	0.02	0.66	4.4	1.1	0.3	131.5	<0.01	0.07	9.0
CC116767		0.12	35.8	800	30.0	6.5	0.001	0.04	0.63	4.1	1.1	0.3	147.0	<0.01	0.05	6.5
CC116768		0.08	33.5	420	20.9	4.5	0.001	0.05	0.39	2.9	0.4	0.3	31.4	0.01	0.03	8.6
CC116769		<0.05	32.6	410	21.9	4.4	<0.001	0.05	0.35	2.8	0.4	0.2	30.9	<0.01	0.04	8.9
CC116770		0.06	30.6	430	21.1	4.5	<0.001	0.04	0.33	2.8	0.3	0.2	43.5	<0.01	0.04	8.1
CC116771		0.09	31.6	570	25.0	5.4	<0.001	0.04	0.41	3.2	0.7	0.3	98.1	<0.01	0.05	7.5
CC116772		0.09	32.3	470	23.5	5.2	0.001	0.04	0.38	3.2	0.7	0.2	64.0	<0.01	0.04	8.3
CC116773		0.08	31.6	480	22.6	4.9	<0.001	0.05	0.38	2.9	0.5	0.2	41.5	<0.01	0.03	8.3
CC116774		0.06	29.1	450	19.5	4.3	<0.001	0.04	0.33	2.7	0.5	0.2	69.0	<0.01	0.03	7.1
CC116775		0.09	26.1	500	21.2	6.4	0.001	0.04	1.11	2.9	1.2	0.2	35.5	<0.01	0.03	2.7
CC116776		0.11	31.1	570	25.6	7.4	0.002	0.05	1.34	3.3	1.2	0.2	42.7	<0.01	0.03	2.5
CC116777		0.07	31.0	460	21.8	4.8	<0.001	0.04	0.45	2.9	0.7	0.2	67.7	<0.01	0.05	7.4
CC116778		0.07	33.0	450	22.3	5.1	<0.001	0.04	0.38	3.1	0.4	0.3	51.0	<0.01	0.06	8.7
CC116779		0.13	31.5	670	25.3	7.0	0.002	0.07	0.99	3.9	1.1	0.2	102.5	<0.01	0.04	4.4
CC116780		0.14	32.0	780	26.1	6.2	0.001	0.08	1.03	3.6	1.2	0.2	78.8	<0.01	0.04	3.5
CC116781		0.08	31.5	500	22.6	5.1	<0.001	0.05	0.38	3.2	0.7	0.2	86.0	<0.01	0.06	8.0
CC116782		0.08	26.8	570	22.9	4.7	<0.001	0.03	0.45	3.3	0.8	0.2	106.0	<0.01	0.03	5.3
CC116783		0.09	28.8	500	23.2	5.2	<0.001	0.04	0.43	3.0	0.6	0.2	77.9	<0.01	0.04	6.9
CC152851		0.42	43.7	1320	29.2	18.6	0.004	0.20	0.78	8.4	2.6	0.4	110.5	<0.01	0.05	1.2
CC152852		0.13	42.1	1040	26.6	8.1	0.001	0.12	1.50	6.5	3.0	0.3	48.9	<0.01	0.07	2.1
CC152853		0.22	48.4	770	29.2	11.1	<0.001	0.07	1.20	7.6	1.7	0.4	41.8	<0.01	0.07	3.1
CC152854		0.18	44.0	700	28.4	10.7	0.001	0.06	1.07	7.7	1.3	0.4	34.6	<0.01	0.08	3.7
CC152855		0.17	45.6	700	26.3	8.2	0.001	0.08	1.00	7.5	1.5	0.3	35.9	0.01	0.08	3.4
CC152856		0.18	43.2	680	26.7	9.3	0.001	0.09	0.89	7.6	1.7	0.3	37.2	<0.01	0.08	3.6
CC152857		0.20	45.4	620	26.9	8.2	0.001	0.05	0.81	7.5	1.3	0.3	30.0	<0.01	0.07	3.3
CC152858		0.14	43.9	520	25.7	7.2	0.001	0.09	0.59	5.9	0.7	0.3	33.5	<0.01	0.10	4.4
CC152859		0.18	41.2	600	27.4	7.3	0.001	0.08	0.70	6.3	1.2	0.3	36.0	<0.01	0.07	3.5
CC152860		0.13	35.6	380	21.1	3.2	<0.001	0.08	0.36	4.5	0.4	0.2	32.7	<0.01	0.04	4.9
CC152939		0.46	56.8	1060	35.1	16.1	0.001	0.12	0.84	13.8	2.0	0.5	42.5	0.01	0.06	2.5
CC152861		0.31	47.8	1390	23.8	15.4	0.001	0.13	1.60	1.4	3.3	0.3	70.3	<0.01	0.16	0.5
CC152862		0.25	50.3	1600	25.7	13.6	0.002	0.14	1.71	1.1	4.1	0.3	77.5	<0.01	0.17	0.4
CC153451		0.37	32.2	1640	26.3	4.6	<0.001	0.06	0.95	2.5	0.7	0.3	133.0	<0.01	0.08	1.9
CC153452		0.30	27.4	1490	16.5	4.6	<0.001	0.07	0.60	4.7	0.8	0.3	51.3	0.01	0.09	2.7
CC153453		0.13	31.0	470	26.8	2.9	<0.001	0.02	0.36	3.8	0.4	0.2	25.4	<0.01	0.05	4.6
CC153454		0.08	29.5	840	33.2	3.3	<0.001	0.03	0.37	4.6	0.7	0.2	228	<0.01	0.05	9.8



ALS Canada Ltd.  
 2103 Dollarton Hwy  
 North Vancouver BC V7H 0A7  
 Phone: 604 984 0221 Fax: 604 984 0218 www.alsglobal.com

To: STRATEGIC METALS LTD.  
 C/ O ARCHER, CATHRO & ASSOCIATES (1981)  
 LIMITED  
 1016- 510 W HASTINGS ST  
 VANCOUVER BC V6B 1L8

Page: 3 - D  
 Total # Pages: 4 (A - D)  
 Plus Appendix Pages  
 Finalized Date: 8- AUG- 2011  
 Account: MTT

Project: Midas Touch- HAG

**CERTIFICATE OF ANALYSIS WH11126731**

Sample Description	Method Analyte Units LOR	ME- MS41	ME- MS41	ME- MS41	ME- MS41	ME- MS41	ME- MS41	ME- MS41	ME- MS41
		Ti %	Ti ppm	U ppm	V ppm	W ppm	Y ppm	Zn ppm	Zr ppm
		0.005	0.02	0.05	1	0.05	0.05	2	0.5
CC116761		<0.005	0.08	5.16	11	<0.05	15.85	113	11.8
CC116762		<0.005	0.06	1.64	10	<0.05	12.40	108	16.5
CC116763		<0.005	0.07	2.99	12	<0.05	11.75	87	3.1
CC116764		<0.005	0.07	3.13	13	<0.05	12.15	99	1.8
CC116765		<0.005	0.06	3.54	11	<0.05	12.50	91	2.8
CC116766		0.009	0.11	2.38	16	<0.05	13.90	109	11.1
CC116767		0.005	0.07	2.60	13	<0.05	13.60	98	4.1
CC116768		0.005	0.07	1.15	10	<0.05	8.49	69	8.7
CC116769		<0.005	0.05	1.18	10	<0.05	8.39	69	8.6
CC116770		<0.005	0.04	1.20	10	<0.05	8.32	67	6.2
CC116771		0.005	0.05	1.50	10	<0.05	10.30	76	4.8
CC116772		0.005	0.05	1.33	10	<0.05	9.31	72	5.4
CC116773		0.005	0.05	1.17	10	<0.05	8.81	71	6.2
CC116774		<0.005	0.04	1.16	9	<0.05	8.13	68	5.7
CC116775		<0.005	0.04	0.74	10	0.08	6.81	90	1.9
CC116776		<0.005	0.06	1.05	11	<0.05	8.83	87	1.8
CC116777		<0.005	0.04	1.15	10	<0.05	8.52	72	4.6
CC116778		<0.005	0.05	1.18	10	<0.05	9.25	70	7.6
CC116779		<0.005	0.05	1.95	11	0.05	9.86	120	2.7
CC116780		<0.005	0.06	2.25	12	<0.05	9.52	128	2.9
CC116781		<0.005	0.05	1.33	10	<0.05	9.63	75	5.7
CC116782		<0.005	0.05	1.47	9	<0.05	9.08	77	3.3
CC116783		<0.005	0.05	1.40	10	<0.05	8.28	84	4.4
CC152851		0.025	0.13	1.31	90	0.07	24.8	104	2.3
CC152852		0.007	0.09	1.51	35	0.05	16.25	92	2.2
CC152853		0.011	0.09	0.95	42	<0.05	16.00	90	2.6
CC152854		0.013	0.08	0.66	43	<0.05	14.25	97	2.2
CC152855		0.015	0.08	0.92	46	0.05	13.75	93	2.2
CC152856		0.016	0.07	0.65	48	<0.05	13.40	95	2.3
CC152857		0.014	0.07	0.67	44	<0.05	14.00	94	1.9
CC152858		0.015	0.07	0.75	35	<0.05	10.60	88	1.7
CC152859		0.015	0.07	0.72	40	<0.05	11.05	98	2.0
CC152860		0.017	0.04	0.70	27	<0.05	8.91	91	5.3
CC152939		0.023	0.15	0.82	123	0.12	32.3	132	5.0
CC152861		0.013	0.16	3.87	45	0.11	11.60	168	0.6
CC152862		0.011	0.20	5.40	44	0.11	15.20	172	0.6
CC153451		0.012	0.10	1.09	23	0.14	13.60	87	2.1
CC153452		0.011	0.07	0.72	21	0.15	19.45	70	2.9
CC153453		<0.005	0.06	0.96	12	0.05	9.89	86	2.1
CC153454		<0.005	0.08	2.45	9	<0.05	12.80	109	11.0



ALS Canada Ltd.  
 2103 Dollarton Hwy  
 North Vancouver BC V7H 0A7  
 Phone: 604 984 0221 Fax: 604 984 0218 www.alsglobal.com

To: STRATEGIC METALS LTD.  
 C/ O ARCHER, CATHRO & ASSOCIATES (1981)  
 LIMITED  
 1016- 510 W HASTINGS ST  
 VANCOUVER BC V6B 1L8

Page: 4 - A  
 Total # Pages: 4 (A - D)  
 Plus Appendix Pages  
 Finalized Date: 8- AUG- 2011  
 Account: MTT

Project: Midas Touch- HAG

**CERTIFICATE OF ANALYSIS WH11126731**

Sample Description	Method Analyte Units LOR	WEI- 21	Au- TL43	ME- MS41	ME- MS41	ME- MS41	ME- MS41	ME- MS41	ME- MS41	ME- MS41	ME- MS41	ME- MS41	ME- MS41	ME- MS41	ME- MS41	
		Recvd Wt. kg	Au ppm	Ag ppm	Al %	As ppm	Au ppm	B ppm	Ba ppm	Be ppm	Bi ppm	Ca %	Cd ppm	Ce ppm	Co ppm	Cr ppm
		0.02	0.001	0.01	0.01	0.1	0.2	10	10	0.05	0.01	0.01	0.01	0.02	0.1	1
CC153455		0.27	0.001	0.09	0.30	21.5	<0.2	<10	70	0.64	0.38	2.64	0.41	32.4	14.1	14
CC153456		0.29	0.001	0.05	0.86	12.7	<0.2	<10	120	0.81	0.35	0.16	0.07	35.3	11.9	12
CC153457		0.21	<0.001	0.11	0.33	15.9	<0.2	<10	100	0.56	0.40	0.43	0.10	31.8	15.6	5
CC153458		0.20	<0.001	0.13	0.38	39.6	<0.2	<10	80	0.63	0.44	0.76	0.15	24.3	14.0	14
CC153459		0.26	<0.001	0.09	0.43	14.0	<0.2	<10	170	0.61	0.38	0.26	0.05	30.1	19.2	10
CC153460		0.20	<0.001	0.04	0.49	7.5	<0.2	<10	90	0.42	0.45	0.26	0.14	30.0	12.5	10
CC153461		0.34	0.001	0.04	0.33	9.9	<0.2	<10	90	0.51	0.53	0.09	0.04	19.65	13.6	6
CC153462		0.27	<0.001	0.04	0.25	9.0	<0.2	<10	80	0.62	0.63	0.11	0.03	28.4	21.5	8
CC153463		0.27	<0.001	0.04	0.42	19.4	<0.2	<10	90	0.44	0.53	0.11	0.03	35.3	14.2	6
CC153464		0.24	0.001	0.15	0.44	16.2	<0.2	<10	80	0.64	0.50	6.81	0.26	55.1	21.3	5
CC153465		0.28	<0.001	0.07	0.41	12.5	<0.2	<10	120	0.65	0.57	1.32	0.04	62.2	23.6	6
CC153466		0.26	<0.001	0.12	0.47	10.8	<0.2	<10	100	0.69	0.57	1.92	0.11	52.4	24.8	5
CC153467		0.33	<0.001	0.14	0.31	17.0	<0.2	<10	80	0.52	0.40	0.40	0.07	28.8	15.4	3
CC152635		0.23	0.001	0.20	1.07	12.5	<0.2	<10	220	0.71	0.46	0.12	0.26	18.95	21.8	30
CC152636		0.24	0.001	0.59	0.31	39.5	<0.2	<10	250	0.15	0.23	0.01	0.11	23.9	1.7	9
CC152637		0.31	0.003	11.10	0.50	67.2	<0.2	<10	1830	0.77	0.38	0.73	5.26	18.85	6.3	22
CC152638		0.26	0.007	3.20	0.45	97.0	<0.2	<10	1370	0.30	0.40	0.02	0.27	23.1	6.2	18
CC152639		0.33	0.001	0.10	1.24	20.4	<0.2	<10	130	0.51	0.39	0.05	0.20	25.6	12.8	23
CC152640		0.27	0.001	0.05	0.62	13.5	<0.2	<10	140	0.34	0.50	0.17	0.07	17.40	9.6	12
CC152641		0.26	0.001	0.03	0.92	18.1	<0.2	<10	100	0.39	0.47	0.10	0.21	24.9	10.9	21
CC152642		0.19	<0.001	0.12	0.49	18.4	<0.2	<10	130	0.58	0.38	0.74	0.16	24.0	11.0	8
CC152643		0.21	0.001	0.11	1.28	16.4	<0.2	<10	160	0.70	0.29	1.35	0.17	29.9	9.0	20
CC152644		0.21	0.001	0.43	0.97	14.1	<0.2	<10	80	0.40	0.34	0.05	0.21	26.0	9.8	17
CC152645		0.29	0.001	0.07	1.40	9.0	<0.2	<10	90	0.53	0.35	0.12	0.38	24.8	14.2	36
CC152646		0.40	0.001	0.14	0.48	16.4	<0.2	<10	90	0.65	0.40	0.44	0.13	36.4	16.7	11
CC152647		0.29	0.001	0.04	1.42	16.0	<0.2	<10	60	0.67	0.39	0.08	0.14	19.65	14.3	23
CC152648		0.25	0.001	0.07	1.13	11.7	<0.2	<10	220	1.04	0.55	0.27	0.03	27.3	21.9	16
CC152649		0.29	0.001	0.05	2.34	13.4	<0.2	<10	60	1.14	0.58	0.13	0.03	32.4	22.3	31
CC152650		0.28	0.001	0.04	2.01	6.5	<0.2	<10	100	1.25	0.55	0.11	0.02	29.1	25.4	29

\*\*\*\*\* See Appendix Page for comments regarding this certificate \*\*\*\*\*



ALS Canada Ltd.  
 2103 Dollarton Hwy  
 North Vancouver BC V7H 0A7  
 Phone: 604 984 0221 Fax: 604 984 0218 www.alsglobal.com

To: STRATEGIC METALS LTD.  
 C/ O ARCHER, CATHRO & ASSOCIATES (1981)  
 LIMITED  
 1016- 510 W HASTINGS ST  
 VANCOUVER BC V6B 1L8

Page: 4 - B  
 Total # Pages: 4 (A - D)  
 Plus Appendix Pages  
 Finalized Date: 8- AUG- 2011  
 Account: MTT

Project: Midas Touch- HAG

**CERTIFICATE OF ANALYSIS WH11126731**

Sample Description	Method Analyte Units LOR	ME- MS41	ME- MS41	ME- MS41	ME- MS41	ME- MS41	ME- MS41	ME- MS41	ME- MS41	ME- MS41	ME- MS41	ME- MS41	ME- MS41	ME- MS41	ME- MS41	
		Cs ppm	Cu ppm	Fe %	Ga ppm	Ge ppm	Hf ppm	Hg ppm	In ppm	K %	La ppm	Li ppm	Mg %	Mn ppm	Mo ppm	Na %
CC153455		1.08	49.7	2.75	0.92	0.07	0.09	0.22	0.036	0.06	16.5	4.6	1.23	235	0.66	0.02
CC153456		1.92	24.5	2.79	2.31	0.06	0.02	0.17	0.027	0.05	14.3	8.8	0.11	777	0.84	0.01
CC153457		1.21	34.7	2.38	1.08	0.07	0.11	0.31	0.019	0.07	16.6	4.2	0.08	699	0.61	0.01
CC153458		1.19	43.4	2.94	1.25	0.07	0.09	0.40	0.038	0.07	11.4	2.4	0.14	224	0.60	0.01
CC153459		1.66	33.2	3.03	1.53	0.07	0.06	0.42	0.024	0.06	15.1	3.3	0.07	941	0.57	0.01
CC153460		4.15	24.2	2.65	2.70	0.06	<0.02	0.12	0.020	0.06	15.0	3.2	0.07	574	0.76	0.01
CC153461		1.65	36.3	3.17	1.22	0.06	0.02	0.05	0.022	0.05	9.9	2.6	0.06	351	0.68	0.01
CC153462		1.55	46.8	4.36	0.99	0.08	0.09	0.07	0.031	0.06	11.9	1.2	0.06	602	0.65	0.01
CC153463		1.59	34.7	2.82	1.40	0.06	0.05	0.15	0.022	0.08	17.5	2.3	0.05	369	0.54	0.01
CC153464		0.65	44.6	2.91	1.38	0.10	0.10	0.11	0.018	0.12	39.4	4.3	0.59	368	0.71	0.02
CC153465		2.09	41.8	2.81	1.41	0.11	0.10	0.15	0.020	0.11	36.8	5.9	0.15	650	0.46	0.02
CC153466		1.56	50.5	2.55	1.37	0.09	0.15	0.11	0.021	0.15	37.8	4.0	0.16	219	0.53	0.02
CC153467		1.41	31.6	3.73	0.84	0.08	0.12	0.26	0.019	0.06	13.8	2.0	0.11	698	0.45	0.01
CC152635		2.15	83.4	4.98	3.68	0.11	0.04	0.23	0.026	0.06	9.1	29.7	0.49	1920	3.20	0.01
CC152636		0.93	19.9	1.12	1.93	0.06	<0.02	0.09	0.032	0.05	13.6	2.2	0.06	56	10.80	0.01
CC152637		2.37	65.5	3.11	2.26	0.12	0.04	0.65	0.042	0.12	12.6	5.7	0.36	319	12.65	0.01
CC152638		2.00	32.1	2.67	2.75	0.08	<0.02	0.56	0.030	0.09	12.8	4.6	0.07	259	18.10	0.01
CC152639		3.61	36.5	3.73	4.21	0.07	<0.02	0.06	0.031	0.05	12.0	23.2	0.33	456	1.86	0.01
CC152640		2.09	19.6	3.09	3.33	0.06	<0.02	0.02	0.022	0.06	8.7	7.8	0.10	729	1.09	0.01
CC152641		2.72	23.5	4.19	4.90	0.07	<0.02	0.02	0.029	0.07	11.9	11.0	0.21	468	1.46	0.01
CC152642		2.55	27.5	2.63	1.61	0.06	0.13	0.05	0.023	0.06	11.8	4.2	0.08	513	0.61	0.02
CC152643		1.19	15.2	2.94	4.41	0.07	0.03	0.05	0.028	0.05	14.0	10.8	0.25	910	1.11	0.02
CC152644		2.11	23.2	3.22	4.36	0.07	<0.02	0.04	0.022	0.06	12.8	12.0	0.15	355	1.42	0.01
CC152645		5.55	48.3	4.61	7.05	0.08	0.03	0.04	0.030	0.05	10.2	21.3	0.40	697	1.12	0.01
CC152646		1.12	34.4	3.81	1.66	0.08	0.07	0.07	0.022	0.05	17.9	6.8	0.17	769	1.10	0.01
CC152647		3.13	29.0	3.52	5.68	0.06	0.02	0.02	0.020	0.04	9.1	32.0	0.43	615	1.31	0.01
CC152648		2.23	56.5	3.89	3.75	0.08	0.11	0.02	0.026	0.07	12.1	33.5	0.45	815	0.83	0.01
CC152649		3.55	42.6	5.10	7.94	0.10	0.12	0.02	0.019	0.05	14.3	84.4	0.85	748	0.92	0.01
CC152650		2.90	48.9	4.95	6.59	0.05	0.09	0.01	0.020	0.05	12.1	61.9	0.79	820	0.50	0.01

\*\*\*\*\* See Appendix Page for comments regarding this certificate \*\*\*\*\*



ALS Canada Ltd.  
 2103 Dollarton Hwy  
 North Vancouver BC V7H 0A7  
 Phone: 604 984 0221 Fax: 604 984 0218 www.alsglobal.com

To: STRATEGIC METALS LTD.  
 C/ O ARCHER, CATHRO & ASSOCIATES (1981)  
 LIMITED  
 1016- 510 W HASTINGS ST  
 VANCOUVER BC V6B 1L8

Page: 4 - C  
 Total # Pages: 4 (A - D)  
 Plus Appendix Pages  
 Finalized Date: 8- AUG- 2011  
 Account: MTT

Project: Midas Touch- HAG

**CERTIFICATE OF ANALYSIS WH11126731**

Sample Description	Method Analyte Units LOR	ME- MS41	ME- MS41	ME- MS41	ME- MS41	ME- MS41	ME- MS41	ME- MS41	ME- MS41	ME- MS41	ME- MS41	ME- MS41	ME- MS41	ME- MS41	ME- MS41	
		Nb ppm	Ni ppm	P ppm	Pb ppm	Rb ppm	Re ppm	S %	Sb ppm	Sc ppm	Se ppm	Sn ppm	Sr ppm	Ta ppm	Te ppm	Th ppm
		0.05	0.2	10	0.2	0.1	0.001	0.01	0.05	0.1	0.2	0.2	0.2	0.01	0.01	0.2
CC153455		0.09	29.9	980	19.1	3.4	<0.001	0.05	0.49	5.5	1.3	0.3	73.0	0.01	0.03	6.0
CC153456		0.31	19.2	460	21.9	8.6	<0.001	0.03	0.49	2.1	0.5	0.3	12.5	<0.01	0.04	1.2
CC153457		0.12	20.6	600	34.0	3.6	<0.001	0.07	0.44	2.7	0.5	0.2	25.5	<0.01	0.04	3.2
CC153458		0.11	31.7	730	27.1	3.7	<0.001	0.06	0.77	4.9	1.0	0.3	78.3	<0.01	0.04	3.8
CC153459		0.12	28.4	350	25.3	4.2	<0.001	0.03	0.43	3.9	0.4	0.3	13.5	<0.01	0.03	3.4
CC153460		0.28	15.4	640	12.6	8.2	<0.001	0.05	0.43	1.4	0.3	0.4	10.0	<0.01	0.06	0.4
CC153461		0.10	24.0	360	15.9	4.6	<0.001	0.02	0.26	1.9	0.2	0.2	11.9	<0.01	0.02	3.0
CC153462		0.05	35.0	450	20.8	3.4	<0.001	0.02	0.18	3.9	0.3	0.2	14.4	<0.01	0.02	8.3
CC153463		0.08	23.6	600	27.3	6.1	<0.001	0.05	1.28	2.8	0.3	0.3	7.8	<0.01	0.05	2.4
CC153464		0.14	37.0	2580	50.3	4.8	<0.001	0.04	0.60	3.5	0.8	0.2	187.0	0.01	0.13	7.3
CC153465		0.11	29.5	1520	27.5	5.6	<0.001	0.06	0.59	4.2	0.5	0.2	43.0	<0.01	0.09	10.0
CC153466		0.12	36.7	2310	31.0	6.7	<0.001	0.07	0.52	3.7	0.8	0.2	67.5	0.01	0.15	4.8
CC153467		0.08	40.0	650	42.9	3.8	<0.001	0.06	0.47	3.2	0.7	<0.2	20.5	<0.01	0.05	3.4
CC152635		0.21	45.9	610	24.2	4.0	0.001	0.03	0.81	4.1	0.6	0.4	26.2	<0.01	0.06	7.2
CC152636		0.14	8.5	320	13.8	4.3	0.005	0.08	1.93	1.0	2.1	0.7	23.8	<0.01	0.08	1.9
CC152637		0.08	52.3	2720	29.9	7.8	0.002	0.23	8.73	3.4	11.0	1.2	220	<0.01	0.19	2.5
CC152638		0.19	15.2	960	25.1	6.1	0.001	0.19	5.74	1.7	6.0	0.8	71.9	<0.01	0.12	2.1
CC152639		0.48	26.2	570	22.2	7.4	<0.001	0.04	0.87	1.5	0.8	0.4	11.7	<0.01	0.05	0.8
CC152640		0.13	16.9	850	19.7	9.2	<0.001	0.05	0.52	0.6	0.3	0.4	12.4	<0.01	0.05	0.2
CC152641		0.77	22.2	450	21.7	11.5	<0.001	0.03	0.81	1.8	0.4	0.6	9.3	<0.01	0.05	0.9
CC152642		0.23	21.5	1020	20.9	6.0	<0.001	0.09	0.51	2.5	0.6	0.2	20.0	<0.01	0.05	1.7
CC152643		0.65	18.9	1220	18.5	8.8	<0.001	0.09	0.64	1.7	0.7	0.5	32.9	0.01	0.04	0.6
CC152644		0.59	18.8	490	22.8	11.4	<0.001	0.05	0.82	1.1	0.5	0.5	11.3	<0.01	0.05	0.6
CC152645		0.66	22.8	640	14.1	9.2	<0.001	0.06	0.52	4.4	0.5	0.5	8.7	<0.01	0.05	1.0
CC152646		0.30	39.8	780	28.6	3.5	<0.001	0.04	0.69	4.1	0.6	0.2	27.5	<0.01	0.04	6.9
CC152647		0.36	23.4	630	30.3	7.6	<0.001	0.05	0.59	1.1	0.5	0.4	9.9	<0.01	0.04	0.7
CC152648		0.12	36.0	440	31.1	4.7	<0.001	0.05	0.36	4.0	0.4	0.2	21.6	<0.01	0.04	5.1
CC152649		0.10	41.6	450	45.9	4.5	<0.001	0.02	0.21	3.2	0.3	0.3	18.2	<0.01	0.02	9.9
CC152650		0.18	44.3	390	32.3	4.8	<0.001	<0.01	0.21	3.2	0.5	0.3	16.6	<0.01	0.01	9.7



ALS Canada Ltd.  
 2103 Dollarton Hwy  
 North Vancouver BC V7H 0A7  
 Phone: 604 984 0221 Fax: 604 984 0218 www.alsglobal.com

To: STRATEGIC METALS LTD.  
 C/ O ARCHER, CATHRO & ASSOCIATES (1981)  
 LIMITED  
 1016- 510 W HASTINGS ST  
 VANCOUVER BC V6B 1L8

Page: 4 - D  
 Total # Pages: 4 (A - D)  
 Plus Appendix Pages  
 Finalized Date: 8- AUG- 2011  
 Account: MTT

Project: Midas Touch- HAG

**CERTIFICATE OF ANALYSIS WH11126731**

Sample Description	Method Analyte Units LOR	ME- MS41	ME- MS41	ME- MS41	ME- MS41	ME- MS41	ME- MS41	ME- MS41	
		Ti %	Ti ppm	U ppm	V ppm	W ppm	Y ppm	Zn ppm	Zr ppm
		0.005	0.02	0.05	1	0.05	0.05	2	0.5
CC153455		<0.005	0.05	2.44	12	0.05	17.80	119	3.2
CC153456		0.007	0.08	0.79	21	0.13	8.82	44	0.5
CC153457		<0.005	0.06	0.79	8	<0.05	12.45	55	4.1
CC153458		<0.005	0.09	3.56	13	<0.05	13.60	91	4.0
CC153459		<0.005	0.06	0.83	12	0.06	12.45	62	1.8
CC153460		0.014	0.07	0.47	24	0.12	6.82	40	<0.5
CC153461		<0.005	0.04	0.92	10	<0.05	4.71	60	0.5
CC153462		<0.005	0.05	1.43	11	<0.05	7.66	88	5.2
CC153463		<0.005	0.08	0.74	8	<0.05	7.61	35	1.4
CC153464		<0.005	0.05	3.04	7	0.06	22.0	213	3.7
CC153465		<0.005	0.06	0.97	6	<0.05	15.80	48	5.6
CC153466		<0.005	0.07	2.09	7	0.05	22.9	49	4.9
CC153467		<0.005	0.09	1.27	5	<0.05	16.15	109	4.5
CC152635		0.013	0.12	2.11	40	0.09	8.59	109	1.8
CC152636		0.007	1.32	1.29	30	0.37	4.90	37	<0.5
CC152637		<0.005	1.64	3.27	133	0.55	17.25	407	1.4
CC152638		0.009	3.46	2.18	79	0.57	5.02	64	<0.5
CC152639		0.018	0.15	0.92	37	0.21	4.70	94	<0.5
CC152640		0.008	0.08	0.54	27	0.09	4.67	60	<0.5
CC152641		0.028	0.12	0.61	41	0.19	3.49	88	<0.5
CC152642		0.006	0.09	0.94	12	0.07	12.15	65	3.9
CC152643		0.019	0.11	0.85	40	0.17	10.05	76	0.6
CC152644		0.018	0.12	0.78	37	0.19	3.73	67	<0.5
CC152645		0.072	0.09	0.56	93	0.13	7.38	68	0.8
CC152646		0.015	0.12	0.93	17	0.19	12.50	77	3.9
CC152647		0.018	0.07	0.99	33	0.17	5.39	78	<0.5
CC152648		<0.005	0.05	1.14	13	<0.05	10.65	76	4.3
CC152649		<0.005	0.04	1.82	20	<0.05	8.62	117	6.8
CC152650		0.005	0.04	1.52	21	0.05	8.07	98	4.5





ALS Canada Ltd.  
2103 Dollarton Hwy  
North Vancouver BC V7H 0A7  
Phone: 604 984 0221 Fax: 604 984 0218 www.alsglobal.com

To: STRATEGIC METALS LTD.  
C/ O ARCHER, CATHRO & ASSOCIATES (1981)  
LIMITED  
1016- 510 W HASTINGS ST  
VANCOUVER BC V6B 1L8

Page: Appendix 1  
Total # Appendix Pages: 1  
Finalized Date: 8- AUG- 2011  
Account: MTT

Project: Midas Touch- HAG

**CERTIFICATE OF ANALYSIS WH11126731**

Method	CERTIFICATE COMMENTS
ALL METHODS ME- MS41	NSS is non- sufficient sample. Gold determinations by this method are semi- quantitative due to the small sample weight used (0.5g).



ALS Canada Ltd.  
 2103 Dollarton Hwy  
 North Vancouver BC V7H 0A7  
 Phone: 604 984 0221 Fax: 604 984 0218 www.alsglobal.com

To: **STRATEGIC METALS LTD.**  
**C/ O ARCHER, CATHRO & ASSOCIATES (1981) LIMITED**  
**1016- 510 W HASTINGS ST**  
**VANCOUVER BC V6B 1L8**

Page: 1  
 Finalized Date: 8- AUG- 2011  
 Account: MTT

**CERTIFICATE WH11126732**

Project: Midas Touch- HAG  
 P.O. No.:  
 This report is for 96 Soil samples submitted to our lab in Whitehorse, YT, Canada on 6- JUL- 2011.  
 The following have access to data associated with this certificate:

MATT DUMALA JOAN MARIACHER	DOUG EATON BRUCE YOUNGMAN	SARAH EATON
-------------------------------	------------------------------	-------------

<b>SAMPLE PREPARATION</b>	
ALS CODE	DESCRIPTION
WEI- 21	Received Sample Weight
LOG- 22	Sample login - Rcd w/o BarCode
SCR- 41	Screen to - 180um and save both

<b>ANALYTICAL PROCEDURES</b>		
ALS CODE	DESCRIPTION	INSTRUMENT
Au- TL43	Trace Level Au - 25g AR	ICP- MS
ME- MS41	51 anal. aqua regia ICPMS	

To: **STRATEGIC METALS LTD.**  
**ATTN: JOAN MARIACHER**  
**C/ O ARCHER, CATHRO & ASSOCIATES (1981) LIMITED**  
**1016- 510 W HASTINGS ST**  
**VANCOUVER BC V6B 1L8**

This is the Final Report and supersedes any preliminary report with this certificate number. Results apply to samples as submitted. All pages of this report have been checked and approved for release.

**Signature:**   
 Colin Ramshaw, Vancouver Laboratory Manager



ALS Canada Ltd.  
 2103 Dollarton Hwy  
 North Vancouver BC V7H 0A7  
 Phone: 604 984 0221 Fax: 604 984 0218 www.alsglobal.com

To: STRATEGIC METALS LTD.  
 C/ O ARCHER, CATHRO & ASSOCIATES (1981)  
 LIMITED  
 1016- 510 W HASTINGS ST  
 VANCOUVER BC V6B 1L8

Page: 2 - A  
 Total # Pages: 4 (A - D)  
 Plus Appendix Pages  
 Finalized Date: 8- AUG- 2011  
 Account: MTT

Project: Midas Touch- HAG

**CERTIFICATE OF ANALYSIS WH11126732**

Sample Description	Method Analyte Units LOR	WEI- 21	Au- TL43	ME- MS41	ME- MS41	ME- MS41	ME- MS41	ME- MS41	ME- MS41	ME- MS41	ME- MS41	ME- MS41	ME- MS41	ME- MS41	ME- MS41	ME- MS41
		Recvd Wt. kg	Au ppm	Ag ppm	Al %	As ppm	Au ppm	B ppm	Ba ppm	Be ppm	Bi ppm	Ca %	Cd ppm	Ce ppm	Co ppm	Cr ppm
CC152691		0.26	0.002	0.04	0.56	15.3	<0.2	<10	100	0.54	0.36	0.17	0.09	29.7	12.7	12
CC152692		0.23	0.001	0.08	0.76	15.7	<0.2	<10	110	0.52	0.34	0.52	0.16	25.8	10.3	14
CC152693		0.20	<0.001	0.04	0.51	11.7	<0.2	<10	80	0.24	0.33	0.04	0.09	17.50	6.7	15
CC152694		0.20	<0.001	0.06	0.72	10.2	<0.2	<10	110	0.44	0.33	0.15	0.13	22.0	9.5	15
CC152695		0.23	0.001	0.04	0.75	14.1	<0.2	<10	100	0.45	0.31	0.04	0.21	27.2	8.6	19
CC152696		0.27	<0.001	0.06	0.59	14.3	<0.2	<10	100	0.50	0.34	0.47	0.20	18.30	10.6	11
CC152697		0.19	<0.001	0.03	0.39	25.9	<0.2	<10	40	0.40	0.43	0.01	0.07	16.00	9.7	8
CC152698		0.25	0.001	0.06	0.37	14.9	<0.2	<10	60	0.58	0.39	0.21	0.08	23.4	13.1	10
CC152699		0.25	<0.001	0.06	1.24	19.3	<0.2	<10	150	0.81	0.39	0.41	0.30	52.3	9.7	19
CC152700		0.28	0.001	0.07	0.43	13.9	<0.2	<10	70	0.47	0.33	0.52	0.24	20.8	11.0	10
CC116822		0.32	0.002	0.93	0.64	79.1	<0.2	<10	980	0.73	0.43	0.02	0.76	13.70	16.3	37
CC116823		0.28	0.002	1.04	0.18	36.9	<0.2	<10	850	0.07	0.22	0.01	0.02	13.40	0.4	7
CC116824		0.17	<0.001	0.14	1.35	18.6	<0.2	<10	250	0.40	0.31	0.07	0.37	22.8	6.2	26
CC116825		0.19	<0.001	0.05	1.90	17.6	<0.2	<10	130	0.69	0.56	0.03	0.10	19.40	16.6	28
CC116826		0.24	0.002	0.33	1.00	15.3	<0.2	<10	1680	0.45	0.32	0.06	0.26	17.45	7.1	20
CC116827		0.16	0.001	0.23	0.99	46.1	<0.2	<10	170	0.29	0.42	0.02	0.20	16.50	8.6	28
CC116828		0.27	0.003	1.01	0.30	22.4	<0.2	<10	930	0.23	0.21	0.03	0.18	13.55	2.3	9
CC116829		0.33	0.001	0.11	0.52	4.6	<0.2	<10	120	0.57	0.31	0.10	0.05	12.15	5.0	35
CC116830		0.23	0.006	0.61	1.57	59.0	<0.2	<10	140	0.75	0.50	0.32	0.48	47.0	22.0	25
CC116831		0.26	0.003	0.14	1.50	18.8	<0.2	<10	70	0.54	0.37	0.02	0.12	42.7	8.1	21
CC116832		0.30	0.001	0.05	2.39	37.4	<0.2	<10	90	0.80	0.67	0.04	0.21	29.9	19.1	39
CC116833		0.21	0.002	0.30	1.13	29.4	<0.2	<10	170	0.26	0.35	0.07	0.19	24.7	5.0	22
CC116834		0.27	0.001	0.23	0.85	25.6	<0.2	<10	100	0.16	0.42	0.02	0.08	25.3	4.1	19
CC116835		0.25	0.006	0.46	1.20	27.4	<0.2	<10	350	0.43	0.36	0.37	0.14	24.4	7.1	25
CC116836		0.18	0.002	0.29	1.60	15.1	<0.2	<10	330	0.46	0.28	0.72	0.44	25.3	10.0	33
CC116837		0.19	0.003	0.15	0.54	24.2	<0.2	<10	150	0.32	0.31	0.05	0.47	21.1	7.4	16
CC116838		0.14	0.002	0.24	1.03	11.1	<0.2	<10	190	0.25	0.27	0.05	0.27	19.50	4.6	21
CC116839		0.12	0.001	0.16	0.81	17.6	<0.2	<10	140	0.20	0.42	0.04	0.18	18.90	5.3	18
CC116840		0.16	0.001	0.14	0.95	11.7	<0.2	<10	150	0.57	0.32	0.33	0.42	20.8	9.8	17
CC116841		0.15	0.001	0.06	0.63	14.9	<0.2	<10	170	0.20	0.28	0.06	0.15	16.05	3.9	13
CC116842		0.16	0.001	0.07	0.52	11.3	<0.2	<10	60	0.18	0.28	0.04	0.08	21.0	5.0	11
CC116843		0.16	0.002	0.04	0.74	13.1	<0.2	<10	60	0.20	0.38	0.03	0.09	27.4	7.0	18
CC116844		0.21	0.003	0.09	0.77	46.4	<0.2	<10	220	0.58	0.31	0.27	0.23	41.4	14.4	17
CC116845		0.20	0.001	0.07	0.49	16.4	<0.2	<10	100	0.51	0.34	0.04	0.12	51.1	21.7	13
CC116846		0.23	0.002	0.12	0.31	14.5	<0.2	<10	100	0.43	0.41	0.04	0.08	18.45	17.3	12
CC116847		0.23	0.001	0.14	0.53	18.7	<0.2	<10	80	0.63	0.44	0.04	0.10	25.8	16.3	11
CC116848		0.23	0.001	0.07	0.25	18.3	<0.2	<10	50	0.57	0.44	0.01	0.03	18.55	15.3	12
CC116849		0.17	<0.001	0.05	0.63	16.7	<0.2	<10	50	0.22	0.34	0.02	0.03	24.0	9.5	10
CC116850		0.29	0.001	0.06	0.72	17.9	<0.2	<10	60	0.19	0.34	0.02	0.05	28.7	7.6	16
CC116851		0.09	0.001	0.09	0.55	42.5	<0.2	<10	320	0.53	0.38	0.15	0.21	35.8	11.6	11



ALS Canada Ltd.  
 2103 Dollarton Hwy  
 North Vancouver BC V7H 0A7  
 Phone: 604 984 0221 Fax: 604 984 0218 www.alsglobal.com

To: STRATEGIC METALS LTD.  
 C/ O ARCHER, CATHRO & ASSOCIATES (1981)  
 LIMITED  
 1016- 510 W HASTINGS ST  
 VANCOUVER BC V6B 1L8

Page: 2 - B  
 Total # Pages: 4 (A - D)  
 Plus Appendix Pages  
 Finalized Date: 8- AUG- 2011  
 Account: MTT

Project: Midas Touch- HAG

**CERTIFICATE OF ANALYSIS WH11126732**

Sample Description	Method Analyte Units LOR	ME- MS41	ME- MS41	ME- MS41	ME- MS41	ME- MS41	ME- MS41	ME- MS41	ME- MS41	ME- MS41	ME- MS41	ME- MS41	ME- MS41	ME- MS41	ME- MS41	
		Cs ppm	Cu ppm	Fe %	Ga ppm	Ge ppm	Hf ppm	Hg ppm	In ppm	K %	La ppm	Li ppm	Mg %	Mn ppm	Mo ppm	Na %
CC152691		1.24	28.4	3.24	1.81	0.05	0.03	0.08	0.025	0.06	16.5	7.3	0.14	768	0.83	0.01
CC152692		7.37	23.7	3.19	2.25	<0.05	<0.02	0.10	0.026	0.05	11.0	15.5	0.16	551	0.98	0.01
CC152693		1.14	18.2	2.47	3.21	<0.05	<0.02	0.03	0.019	0.04	8.7	3.1	0.05	347	1.31	0.01
CC152694		1.20	18.9	3.28	2.87	<0.05	<0.02	0.04	0.025	0.05	8.8	7.3	0.11	682	0.86	0.01
CC152695		1.36	17.6	3.43	3.52	<0.05	<0.02	0.05	0.027	0.05	10.0	6.1	0.10	511	1.32	0.01
CC152696		1.49	26.2	2.83	2.25	<0.05	0.08	0.06	0.026	0.05	8.1	11.2	0.11	638	0.79	0.01
CC152697		1.31	19.9	3.20	1.25	<0.05	<0.02	0.12	0.021	0.03	7.0	3.8	0.03	455	0.67	0.01
CC152698		0.75	30.8	3.18	1.27	<0.05	0.04	0.11	0.030	0.04	11.1	4.7	0.06	359	0.65	0.01
CC152699		1.27	21.1	3.14	3.67	0.08	0.03	0.93	0.042	0.08	32.2	8.0	0.16	1190	0.65	0.01
CC152700		0.89	28.5	2.86	1.26	<0.05	0.07	0.13	0.027	0.05	10.1	5.0	0.09	520	0.57	0.01
CC116822		1.49	76.4	6.63	2.24	<0.05	0.04	1.49	0.042	0.04	6.5	9.7	0.13	674	11.90	0.01
CC116823		0.93	3.2	1.01	1.21	<0.05	<0.02	0.08	0.007	0.11	8.4	0.9	0.02	18	19.65	0.01
CC116824		1.59	16.5	3.41	5.35	<0.05	<0.02	0.08	0.028	0.05	11.1	16.0	0.27	307	2.40	0.01
CC116825		3.27	61.9	4.41	6.45	<0.05	0.06	0.24	0.029	0.05	9.0	45.0	0.52	623	1.97	0.01
CC116826		3.04	19.7	2.48	4.23	<0.05	<0.02	0.06	0.024	0.05	8.8	6.5	0.10	566	4.36	0.01
CC116827		1.38	37.0	5.44	4.27	<0.05	<0.02	0.08	0.030	0.05	8.5	14.3	0.23	272	6.49	0.01
CC116828		0.88	12.7	0.96	1.36	<0.05	<0.02	2.32	0.014	0.03	8.7	2.4	0.05	101	5.54	<0.01
CC116829		1.34	19.8	4.65	1.71	<0.05	<0.02	0.03	0.024	0.06	6.0	8.0	0.16	199	1.66	0.01
CC116830		1.67	126.5	3.98	4.58	0.08	0.07	0.09	0.026	0.13	25.3	25.9	0.56	1320	6.85	0.01
CC116831		1.75	50.9	3.99	4.85	<0.05	0.06	0.02	0.025	0.10	23.9	13.7	0.33	605	2.51	0.01
CC116832		3.31	54.2	5.60	7.68	0.05	0.09	0.01	0.026	0.06	14.6	72.0	0.73	945	3.32	0.01
CC116833		2.27	17.2	3.19	5.60	<0.05	<0.02	0.05	0.025	0.07	12.6	7.1	0.16	215	8.16	0.01
CC116834		1.86	22.3	3.18	6.67	<0.05	<0.02	0.01	0.020	0.06	13.4	2.7	0.08	203	6.91	0.01
CC116835		7.18	21.4	3.19	4.82	<0.05	<0.02	0.07	0.027	0.08	12.1	21.2	0.29	311	12.70	0.01
CC116836		11.00	15.5	3.09	4.51	<0.05	0.05	0.08	0.025	0.08	12.7	34.8	0.60	475	1.80	0.01
CC116837		2.75	17.4	2.85	3.15	<0.05	<0.02	0.49	0.018	0.07	11.0	3.3	0.07	429	3.42	0.01
CC116838		1.89	10.3	2.22	4.68	<0.05	<0.02	0.02	0.020	0.06	10.4	7.0	0.17	491	2.53	0.01
CC116839		6.68	16.8	2.69	5.70	<0.05	<0.02	0.03	0.019	0.08	9.5	3.8	0.08	452	4.27	0.01
CC116840		6.97	18.9	2.98	3.15	<0.05	0.05	0.02	0.020	0.06	10.7	17.5	0.25	605	1.05	0.01
CC116841		1.54	10.9	1.80	4.02	<0.05	<0.02	0.01	0.014	0.06	8.4	2.3	0.06	211	5.05	0.01
CC116842		1.23	15.4	2.15	3.02	<0.05	<0.02	0.01	0.014	0.05	11.5	2.3	0.06	92	1.08	0.01
CC116843		1.53	19.8	3.40	4.83	<0.05	<0.02	0.02	0.017	0.06	13.9	3.4	0.10	322	1.78	0.01
CC116844		3.35	22.9	4.77	2.57	0.05	0.06	0.04	0.023	0.08	18.3	9.1	0.23	1970	1.02	0.01
CC116845		7.11	35.7	3.79	1.91	0.05	<0.02	0.01	0.017	0.11	26.2	4.1	0.06	721	0.97	0.01
CC116846		3.20	37.2	3.58	1.09	<0.05	<0.02	0.01	0.022	0.07	7.9	1.9	0.05	453	1.22	0.01
CC116847		2.02	40.2	3.52	2.09	0.12	0.02	0.03	0.020	0.05	10.8	10.9	0.15	349	0.86	<0.01
CC116848		2.26	41.4	3.67	0.97	0.11	0.02	0.01	0.025	0.05	7.4	1.1	0.04	345	1.23	<0.01
CC116849		1.81	26.0	2.88	3.34	0.12	<0.02	0.02	0.012	0.04	10.8	1.5	0.04	203	1.24	<0.01
CC116850		2.02	23.6	2.96	4.92	0.13	<0.02	0.02	0.017	0.07	13.2	2.2	0.06	283	1.73	<0.01
CC116851		8.72	24.0	2.68	2.23	0.13	0.04	0.05	0.015	0.10	15.9	4.8	0.10	492	0.71	<0.01

\*\*\*\*\* See Appendix Page for comments regarding this certificate \*\*\*\*\*



ALS Canada Ltd.  
 2103 Dollarton Hwy  
 North Vancouver BC V7H 0A7  
 Phone: 604 984 0221 Fax: 604 984 0218 www.alsglobal.com

To: STRATEGIC METALS LTD.  
 C/ O ARCHER, CATHRO & ASSOCIATES (1981)  
 LIMITED  
 1016- 510 W HASTINGS ST  
 VANCOUVER BC V6B 1L8

Page: 2 - C  
 Total # Pages: 4 (A - D)  
 Plus Appendix Pages  
 Finalized Date: 8- AUG- 2011  
 Account: MTT

Project: Midas Touch- HAG

**CERTIFICATE OF ANALYSIS WH11126732**

Sample Description	Method Analyte Units LOR	ME- MS41	ME- MS41	ME- MS41	ME- MS41	ME- MS41	ME- MS41	ME- MS41	ME- MS41	ME- MS41	ME- MS41	ME- MS41	ME- MS41	ME- MS41	ME- MS41	
		Nb ppm	Ni ppm	P ppm	Pb ppm	Rb ppm	Re ppm	S %	Sb ppm	Sc ppm	Se ppm	Sn ppm	Sr ppm	Ta ppm	Te ppm	Th ppm
CC152691		0.35	25.2	650	22.6	5.5	<0.001	0.02	0.39	3.0	0.8	0.2	16.5	<0.01	0.04	1.5
CC152692		0.40	24.8	760	22.6	10.2	<0.001	0.04	0.46	1.7	0.7	0.3	42.4	<0.01	0.03	0.6
CC152693		0.30	15.5	900	16.1	7.7	<0.001	0.02	0.46	0.4	0.4	0.4	8.2	<0.01	0.03	0.2
CC152694		0.27	16.6	900	19.6	10.4	<0.001	0.04	0.39	0.6	0.4	0.3	14.6	<0.01	0.03	0.2
CC152695		0.36	17.6	700	24.6	9.5	<0.001	0.03	0.56	0.5	0.5	0.4	10.1	<0.01	0.03	<0.2
CC152696		0.32	19.7	900	21.7	6.9	<0.001	0.05	0.31	1.8	0.6	0.3	31.4	<0.01	0.02	1.0
CC152697		0.17	22.1	480	28.5	5.0	<0.001	0.01	0.33	1.5	0.6	0.2	8.6	<0.01	0.02	0.9
CC152698		0.21	27.9	350	25.9	3.5	<0.001	0.01	0.26	3.5	0.3	0.2	22.6	<0.01	0.02	3.0
CC152699		0.42	21.4	1140	19.2	10.4	<0.001	0.02	0.40	3.3	1.1	0.4	33.7	<0.01	0.04	0.8
CC152700		0.26	22.9	570	19.8	4.0	<0.001	0.02	0.29	2.8	0.5	0.2	27.8	<0.01	0.03	2.0
CC116822		0.32	33.2	970	23.3	3.5	0.001	0.07	3.27	4.8	3.3	0.6	47.0	<0.01	0.11	6.6
CC116823		0.19	2.3	330	14.3	8.3	0.004	0.22	6.12	0.3	7.2	0.8	30.1	<0.01	0.11	0.3
CC116824		0.54	17.1	730	14.0	11.8	<0.001	0.04	0.90	0.7	0.8	0.6	14.3	<0.01	0.02	0.2
CC116825		0.36	29.6	570	24.3	8.4	<0.001	0.03	0.52	2.2	0.8	0.4	9.7	<0.01	0.03	2.4
CC116826		0.31	19.6	1270	17.1	8.4	<0.001	0.08	1.12	0.5	1.0	0.6	18.4	<0.01	0.04	0.2
CC116827		0.57	21.0	750	23.1	8.5	<0.001	0.04	2.80	1.4	2.5	0.5	17.5	<0.01	0.09	0.8
CC116828		0.23	6.2	390	43.5	3.2	0.004	0.02	4.92	1.1	1.8	0.5	65.5	<0.01	0.06	0.7
CC116829		0.32	12.1	350	12.1	4.8	<0.001	<0.01	0.33	3.3	0.4	0.5	24.7	<0.01	0.02	2.9
CC116830		0.13	39.6	2130	46.1	7.8	0.005	0.07	1.51	1.5	2.0	0.2	80.6	<0.01	0.18	2.6
CC116831		0.22	11.8	1580	18.2	16.6	<0.001	0.05	0.92	1.0	0.9	0.3	5.7	<0.01	0.10	1.3
CC116832		0.16	38.1	810	40.5	10.6	<0.001	0.03	0.42	2.2	1.0	0.2	16.4	<0.01	0.06	5.5
CC116833		0.46	13.7	830	15.6	14.8	<0.001	0.03	2.89	0.4	1.9	0.8	17.8	<0.01	0.05	<0.2
CC116834		0.99	11.3	480	11.1	13.0	<0.001	0.02	2.34	1.1	1.1	0.8	9.8	<0.01	0.06	0.5
CC116835		0.59	18.6	820	20.0	17.2	<0.001	0.04	4.46	1.2	1.8	0.7	41.2	<0.01	0.08	0.4
CC116836		1.04	24.0	900	13.9	21.0	<0.001	0.07	1.03	2.6	1.1	0.5	34.2	<0.01	0.03	1.5
CC116837		0.23	14.3	930	12.0	15.7	<0.001	0.04	1.21	0.2	0.9	0.5	15.4	<0.01	0.04	<0.2
CC116838		0.31	11.5	870	11.3	14.3	<0.001	0.05	0.74	0.2	0.7	0.6	11.4	<0.01	0.02	<0.2
CC116839		0.35	13.6	770	25.0	15.8	<0.001	0.04	1.09	0.3	0.8	0.7	12.6	<0.01	0.05	<0.2
CC116840		0.36	21.4	950	16.0	11.5	<0.001	0.06	0.38	1.1	0.4	0.2	15.9	<0.01	0.02	0.7
CC116841		0.39	8.7	1040	12.9	11.3	<0.001	0.04	1.33	0.3	0.7	0.6	12.4	<0.01	0.02	<0.2
CC116842		0.23	13.0	750	13.3	10.3	<0.001	0.02	0.46	0.2	0.3	0.4	6.6	<0.01	0.02	<0.2
CC116843		0.56	15.7	580	19.8	12.3	<0.001	0.03	0.78	0.6	0.5	0.6	8.6	<0.01	0.03	0.2
CC116844		0.51	24.5	800	22.0	9.0	<0.001	0.02	0.79	3.1	0.8	0.4	26.9	<0.01	0.03	4.2
CC116845		0.16	26.2	680	47.5	11.9	<0.001	0.03	0.33	0.9	0.3	0.3	9.0	<0.01	0.02	1.1
CC116846		0.12	31.0	540	30.5	7.3	<0.001	0.02	0.28	1.3	0.3	0.2	18.8	<0.01	0.01	1.7
CC116847		0.18	31.1	390	26.9	5.2	0.001	0.01	0.40	1.9	0.8	0.3	15.1	<0.01	0.03	3.0
CC116848		0.05	30.8	540	26.8	5.2	0.001	0.02	0.35	2.0	0.4	0.3	13.7	<0.01	0.02	2.1
CC116849		0.20	20.2	570	14.6	9.0	0.001	0.01	0.46	0.6	0.4	0.4	6.7	<0.01	0.03	0.4
CC116850		0.30	17.7	570	12.1	14.5	0.001	0.04	0.64	0.6	0.8	0.6	6.9	<0.01	0.05	0.2
CC116851		0.13	19.4	600	26.5	12.4	0.001	0.05	0.53	1.1	0.8	0.3	23.4	<0.01	0.05	1.2



ALS Canada Ltd.  
 2103 Dollarton Hwy  
 North Vancouver BC V7H 0A7  
 Phone: 604 984 0221 Fax: 604 984 0218 www.alsglobal.com

To: STRATEGIC METALS LTD.  
 C/ O ARCHER, CATHRO & ASSOCIATES (1981)  
 LIMITED  
 1016- 510 W HASTINGS ST  
 VANCOUVER BC V6B 1L8

Page: 2 - D  
 Total # Pages: 4 (A - D)  
 Plus Appendix Pages  
 Finalized Date: 8- AUG- 2011  
 Account: MTT

Project: Midas Touch- HAG

**CERTIFICATE OF ANALYSIS WH11126732**

Sample Description	Method Analyte Units LOR	ME- MS41	ME- MS41	ME- MS41	ME- MS41	ME- MS41	ME- MS41	ME- MS41	ME- MS41
		Ti %	Ti ppm	U ppm	V ppm	W ppm	Y ppm	Zn ppm	Zr ppm
		0.005	0.02	0.05	1	0.05	0.05	2	0.5
CC152691		0.011	0.07	0.89	18	0.09	13.35	71	0.8
CC152692		0.012	0.07	1.21	21	0.11	9.55	73	<0.5
CC152693		0.009	0.09	0.57	33	0.16	2.13	52	<0.5
CC152694		0.008	0.07	0.82	25	0.14	4.35	60	<0.5
CC152695		0.013	0.10	0.79	33	0.13	4.27	69	<0.5
CC152696		0.005	0.05	0.94	16	<0.05	5.98	101	2.0
CC152697		<0.005	0.08	0.52	10	<0.05	4.75	87	<0.5
CC152698		<0.005	0.05	1.31	12	<0.05	7.72	82	1.4
CC152699		0.012	0.14	0.93	30	0.11	22.5	87	0.5
CC152700		<0.005	0.05	0.93	15	<0.05	8.30	94	1.9
CC116822		0.012	1.03	2.69	61	0.22	5.88	143	2.0
CC116823		0.007	1.12	0.95	45	0.41	2.37	7	<0.5
CC116824		0.016	0.22	0.85	49	0.20	3.44	87	<0.5
CC116825		0.006	0.15	0.78	33	0.08	3.81	86	1.5
CC116826		0.007	0.39	0.92	46	0.15	3.34	60	<0.5
CC116827		0.013	0.30	1.01	55	0.19	2.94	71	<0.5
CC116828		0.007	0.73	1.77	38	0.24	3.95	50	<0.5
CC116829		0.011	0.05	1.06	37	0.08	4.33	43	<0.5
CC116830		0.006	0.18	4.60	45	<0.05	14.80	128	1.8
CC116831		<0.005	0.16	1.27	39	<0.05	3.85	71	1.5
CC116832		<0.005	0.08	1.62	31	<0.05	6.14	123	2.5
CC116833		0.017	0.36	1.42	56	0.26	6.91	76	<0.5
CC116834		0.042	0.38	0.83	75	0.29	2.70	57	<0.5
CC116835		0.017	0.85	1.77	61	0.35	5.55	79	<0.5
CC116836		0.038	0.18	4.56	49	0.18	5.66	121	1.1
CC116837		0.007	0.27	0.65	45	0.13	1.98	76	<0.5
CC116838		0.009	0.16	0.62	44	0.13	2.17	60	<0.5
CC116839		0.012	0.31	0.66	66	0.17	2.22	70	<0.5
CC116840		0.007	0.10	0.68	19	0.14	5.75	77	1.0
CC116841		0.012	0.26	0.78	47	0.25	2.62	45	<0.5
CC116842		0.007	0.09	0.48	30	0.18	1.89	42	<0.5
CC116843		0.026	0.10	0.81	46	0.18	2.70	63	<0.5
CC116844		0.017	0.14	1.52	25	0.26	12.30	74	2.0
CC116845		<0.005	0.14	1.31	15	<0.05	4.66	76	<0.5
CC116846		<0.005	0.07	0.92	9	<0.05	4.18	105	0.5
CC116847		0.006	0.06	1.16	15	0.06	5.81	92	0.7
CC116848		<0.005	0.08	1.02	10	<0.05	3.40	88	0.6
CC116849		0.007	0.13	0.64	27	0.09	2.72	61	<0.5
CC116850		0.017	0.12	0.70	39	0.14	2.71	55	<0.5
CC116851		<0.005	0.17	1.01	13	<0.05	4.45	71	1.2



ALS Canada Ltd.  
 2103 Dollarton Hwy  
 North Vancouver BC V7H 0A7  
 Phone: 604 984 0221 Fax: 604 984 0218 www.alsglobal.com

To: STRATEGIC METALS LTD.  
 C/ O ARCHER, CATHRO & ASSOCIATES (1981)  
 LIMITED  
 1016- 510 W HASTINGS ST  
 VANCOUVER BC V6B 1L8

Page: 3 - A  
 Total # Pages: 4 (A - D)  
 Plus Appendix Pages  
 Finalized Date: 8- AUG- 2011  
 Account: MTT

Project: Midas Touch- HAG  
**CERTIFICATE OF ANALYSIS WH11126732**

Sample Description	Method Analyte Units LOR	WEI- 21	Au- TL43	ME- MS41	ME- MS41	ME- MS41	ME- MS41	ME- MS41	ME- MS41	ME- MS41	ME- MS41	ME- MS41	ME- MS41	ME- MS41	ME- MS41	ME- MS41
		Recvd Wt. kg	Au ppm	Ag ppm	Al %	As ppm	Au ppm	B ppm	Ba ppm	Be ppm	Bi ppm	Ca %	Cd ppm	Ce ppm	Co ppm	Cr ppm
CC116852		0.15	0.009	0.06	0.39	15.3	<0.2	<10	70	0.22	0.25	0.05	0.05	32.9	10.1	14
CC116853		0.19	0.001	0.13	0.85	15.8	<0.2	<10	160	0.77	0.35	0.03	0.13	35.3	15.7	16
CC116854		0.16	0.001	0.05	1.28	11.4	<0.2	<10	50	0.27	0.40	0.04	0.09	18.00	10.4	26
CC116855		0.19	0.004	0.10	1.62	12.2	<0.2	<10	90	0.71	0.46	0.06	0.13	19.10	21.6	27
CC116856		0.22	0.002	0.05	1.63	9.0	<0.2	<10	60	0.64	0.43	0.04	0.12	18.30	16.3	27
CC116857		0.15	<0.001	0.03	1.25	3.6	<0.2	<10	30	0.26	0.50	0.01	0.08	8.76	11.9	26
CC116858		0.17	0.002	0.05	2.08	3.0	<0.2	<10	210	1.46	0.59	0.10	0.02	25.4	29.4	33
CC116859		0.21	0.001	0.06	2.21	2.5	<0.2	<10	200	1.42	0.53	0.08	0.02	26.0	25.5	33
CC116860		0.13	0.001	0.07	1.27	9.7	<0.2	<10	90	0.89	0.49	0.16	0.06	16.05	21.3	22
CC116861		0.18	0.002	0.18	1.00	7.9	<0.2	<10	190	0.69	0.36	0.45	0.19	21.5	14.4	15
CC116862		0.13	0.001	0.11	0.95	14.1	<0.2	<10	150	0.69	0.31	2.96	0.67	30.8	8.8	13
CC116863		0.33	0.001	0.06	1.17	14.6	<0.2	<10	100	0.76	0.35	0.17	0.17	28.6	11.6	21
CC116864		0.14	<0.001	0.08	0.75	11.3	<0.2	<10	60	0.21	0.39	0.03	0.09	31.2	7.4	20
CC116865		0.28	0.002	0.06	1.36	10.9	<0.2	<10	110	0.80	0.29	0.22	0.20	40.2	12.0	25
CC116866		0.23	0.001	0.05	1.18	7.7	<0.2	<10	50	0.35	0.38	0.04	0.10	16.25	7.3	26
CC116867		0.25	0.002	0.03	1.39	15.3	<0.2	<10	60	0.46	0.36	0.05	0.22	22.0	17.7	23
CC116868		0.12	0.002	0.11	1.04	9.5	<0.2	<10	50	0.26	0.43	0.03	0.13	15.15	6.3	20
CC116869		0.19	0.001	0.07	1.14	15.8	<0.2	<10	120	1.00	0.30	0.44	0.19	30.1	21.8	16
CC116870		0.18	<0.001	0.04	0.98	7.3	<0.2	<10	140	0.98	0.44	0.02	0.10	21.3	21.5	17
CC116371		0.18	0.004	0.12	0.75	8.0	<0.2	<10	120	0.44	0.21	2.49	0.20	16.40	8.4	12
CC116372		0.27	0.001	0.13	0.85	13.1	<0.2	<10	110	0.65	0.36	1.41	0.21	21.1	12.4	15
CC116373		0.30	0.002	0.12	0.81	19.2	<0.2	<10	100	0.58	0.33	1.53	0.20	24.2	10.7	14
CC116374		0.33	0.001	0.05	0.96	25.7	<0.2	<10	50	0.69	0.53	0.06	0.06	37.9	19.0	13
CC116375		0.25	<0.001	0.14	0.93	12.9	<0.2	<10	110	0.61	0.38	1.05	0.12	23.7	11.9	12
CC116376		0.23	0.001	0.16	0.69	10.8	<0.2	<10	180	0.47	0.30	2.22	0.18	17.50	9.0	10
CC116377		0.19	0.001	0.21	0.68	17.5	<0.2	<10	220	0.51	0.28	1.74	0.41	27.2	10.5	11
CC116378		0.24	0.001	0.19	0.70	20.3	<0.2	<10	580	0.56	0.30	1.58	0.38	21.4	10.7	11
CC116379		0.39	0.004	0.70	1.05	30.4	<0.2	<10	750	0.61	0.33	1.26	0.62	24.0	12.4	19
CC116380		0.36	0.001	0.60	0.69	41.4	<0.2	<10	860	0.70	0.33	0.43	2.20	22.7	20.9	18
CC116381		0.26	0.001	0.21	0.69	9.8	<0.2	<10	460	0.68	0.29	2.19	0.24	12.15	9.6	10
CC116382		0.16	0.001	0.14	0.55	22.4	<0.2	<10	120	0.50	0.29	1.09	0.25	16.90	9.4	10
CC116383		0.17	0.004	0.24	0.48	34.0	<0.2	<10	170	0.66	0.24	2.07	0.47	27.9	11.0	11
CC116384		0.24	0.002	0.19	0.86	28.7	<0.2	<10	120	0.72	0.22	1.81	0.45	42.6	8.0	18
CC153319		0.27	0.005	0.64	1.41	23.6	<0.2	<10	890	1.41	0.41	0.31	1.72	20.6	12.9	31
CC153320		0.22	0.005	0.84	0.22	136.0	<0.2	<10	110	0.11	0.06	0.02	0.13	2.37	0.9	67
CC153321		0.46	0.002	0.73	1.05	362	<0.2	<10	340	0.62	0.22	0.09	3.48	13.05	12.7	53
CC153322		0.32	0.001	0.44	0.48	489	<0.2	<10	70	0.18	0.02	0.03	0.37	1.72	1.0	71
CC153323		0.37	0.002	0.77	1.75	525	<0.2	<10	130	1.31	0.06	0.04	4.09	8.60	3.5	75
CC153324		0.52	0.001	0.08	0.83	10.0	<0.2	<10	80	0.67	0.37	0.34	0.10	26.3	14.6	15
CC153325		0.33	0.001	0.18	0.80	11.5	<0.2	<10	80	0.66	0.37	0.34	0.09	26.6	15.4	14



ALS Canada Ltd.  
 2103 Dollarton Hwy  
 North Vancouver BC V7H 0A7  
 Phone: 604 984 0221 Fax: 604 984 0218 www.alsglobal.com

To: STRATEGIC METALS LTD.  
 C/ O ARCHER, CATHRO & ASSOCIATES (1981)  
 LIMITED  
 1016- 510 W HASTINGS ST  
 VANCOUVER BC V6B 1L8

Page: 3 - B  
 Total # Pages: 4 (A - D)  
 Plus Appendix Pages  
 Finalized Date: 8- AUG- 2011  
 Account: MTT

Project: Midas Touch- HAG

**CERTIFICATE OF ANALYSIS WH11126732**

Sample Description	Method Analyte Units LOR	ME- MS41	ME- MS41	ME- MS41	ME- MS41	ME- MS41	ME- MS41	ME- MS41	ME- MS41	ME- MS41	ME- MS41	ME- MS41	ME- MS41	ME- MS41	ME- MS41	
		Cs ppm	Cu ppm	Fe %	Ga ppm	Ge ppm	Hf ppm	Hg ppm	In ppm	K %	La ppm	Li ppm	Mg %	Mn ppm	Mo ppm	Na %
CC116852		2.36	27.0	2.70	2.56	0.12	<0.02	0.03	0.013	0.06	15.5	1.2	0.03	152	1.46	<0.01
CC116853		12.30	31.8	3.40	2.76	0.14	0.04	0.03	0.018	0.10	14.4	13.2	0.13	506	1.04	<0.01
CC116854		1.57	22.4	4.11	5.57	0.13	<0.02	0.02	0.020	0.04	8.0	24.7	0.40	429	1.44	<0.01
CC116855		2.36	38.0	4.46	5.43	0.12	0.03	0.02	0.021	0.04	7.4	40.0	0.54	1220	1.07	<0.01
CC116856		2.83	32.5	3.88	5.72	0.12	0.03	0.04	0.022	0.04	7.6	44.1	0.49	730	1.35	<0.01
CC116857		3.19	15.0	5.42	7.65	0.12	<0.02	0.02	0.017	0.03	3.9	30.2	0.40	586	0.96	<0.01
CC116858		4.70	70.1	4.75	6.72	0.16	0.03	0.01	0.018	0.04	8.8	81.6	0.89	1540	1.00	<0.01
CC116859		3.34	68.1	5.19	7.13	0.17	0.03	<0.01	0.025	0.03	9.5	71.2	0.95	1430	0.62	<0.01
CC116860		3.18	42.6	4.02	4.63	0.14	0.19	0.01	0.017	0.05	5.9	28.9	0.39	1180	0.85	<0.01
CC116861		1.08	24.5	2.86	3.32	0.13	0.13	0.04	0.020	0.07	8.4	14.9	0.25	1440	1.44	<0.01
CC116862		0.75	18.7	2.95	2.43	0.15	0.05	0.09	0.026	0.04	19.4	4.0	0.72	2040	0.74	0.01
CC116863		1.50	27.2	3.42	3.68	0.13	0.02	0.03	0.026	0.05	11.8	20.7	0.30	522	1.09	<0.01
CC116864		1.61	22.2	2.55	5.00	0.12	<0.02	0.02	0.014	0.05	15.4	3.5	0.07	711	2.33	<0.01
CC116865		1.23	26.3	3.21	4.07	0.15	0.02	0.03	0.023	0.05	16.6	20.0	0.43	695	1.24	<0.01
CC116866		1.66	22.5	3.54	5.09	0.12	<0.02	0.03	0.019	0.04	7.2	16.9	0.27	270	1.21	<0.01
CC116867		1.90	28.5	4.01	4.30	0.12	0.03	0.03	0.022	0.03	9.1	32.9	0.40	762	1.20	<0.01
CC116868		2.34	16.9	4.23	7.20	0.12	<0.02	0.04	0.019	0.05	6.6	10.2	0.18	409	1.42	<0.01
CC116869		4.81	101.5	3.66	3.14	0.14	0.02	0.20	0.025	0.05	14.3	12.2	0.16	1940	0.93	<0.01
CC116870		3.12	65.3	3.88	3.07	0.13	0.04	0.05	0.016	0.05	8.8	16.2	0.24	1520	1.37	<0.01
CC116371		0.90	25.7	2.08	2.08	0.13	0.10	0.13	0.020	0.06	7.3	14.2	0.27	436	0.49	0.01
CC116372		1.24	32.2	3.09	2.47	0.12	0.09	0.12	0.023	0.06	10.0	19.0	0.27	412	0.64	<0.01
CC116373		1.31	30.0	2.96	2.31	0.14	0.10	0.13	0.023	0.06	10.8	18.8	0.29	302	0.61	<0.01
CC116374		2.43	36.9	4.01	2.90	0.12	0.06	0.04	0.028	0.05	14.1	28.1	0.23	656	0.55	<0.01
CC116375		2.49	33.9	2.67	2.23	0.13	0.10	0.12	0.024	0.05	11.7	21.6	0.21	408	0.45	<0.01
CC116376		1.34	27.0	1.99	1.70	0.12	0.08	0.24	0.018	0.05	7.9	9.7	0.17	449	0.50	<0.01
CC116377		1.39	21.9	2.25	1.85	0.14	0.08	0.55	0.022	0.06	14.3	6.5	0.17	1020	0.41	<0.01
CC116378		1.55	21.1	2.46	2.04	0.12	0.08	0.46	0.021	0.06	10.0	8.3	0.20	770	0.52	<0.01
CC116379		1.08	36.9	3.47	3.21	0.12	0.08	0.81	0.028	0.06	12.5	14.7	0.34	630	4.08	<0.01
CC116380		1.17	53.9	3.96	2.28	0.14	0.08	0.80	0.027	0.05	10.5	13.1	0.26	1000	6.37	<0.01
CC116381		1.54	43.4	2.09	1.90	0.13	0.11	0.20	0.019	0.06	6.7	8.6	0.15	453	0.73	<0.01
CC116382		1.32	24.7	2.55	1.52	0.11	0.08	0.26	0.024	0.05	7.6	5.7	0.14	427	0.51	<0.01
CC116383		1.66	43.0	2.56	1.42	0.09	0.07	0.33	0.030	0.06	13.7	5.5	0.17	374	1.76	0.01
CC116384		0.77	19.6	2.85	2.59	0.10	0.04	0.15	0.032	0.04	20.2	7.9	0.19	456	1.21	0.01
CC153319		6.98	86.8	3.01	3.87	0.13	0.08	0.26	0.025	0.20	11.6	23.1	0.46	1500	3.20	0.02
CC153320		1.43	6.8	35.2	2.40	0.18	<0.02	0.30	0.010	0.06	1.4	2.1	0.03	<5	17.00	0.01
CC153321		2.82	32.7	19.65	2.19	0.22	0.05	0.11	0.029	0.04	6.0	12.5	0.17	316	6.59	0.01
CC153322		0.58	9.1	37.6	1.35	0.11	0.02	0.07	0.009	0.02	0.8	1.2	0.02	<5	4.04	0.01
CC153323		1.87	40.8	32.5	1.71	0.34	0.10	0.08	0.024	0.03	3.9	2.9	0.04	57	7.26	0.01
CC153324		2.43	32.2	3.51	2.42	0.09	0.06	0.10	0.025	0.05	12.5	24.7	0.32	364	0.39	0.01
CC153325		2.31	35.4	3.72	2.56	0.10	0.05	0.09	0.029	0.06	12.4	25.3	0.32	461	0.45	0.01





ALS Canada Ltd.  
 2103 Dollarton Hwy  
 North Vancouver BC V7H 0A7  
 Phone: 604 984 0221 Fax: 604 984 0218 www.alsglobal.com

To: STRATEGIC METALS LTD.  
 C/ O ARCHER, CATHRO & ASSOCIATES (1981)  
 LIMITED  
 1016- 510 W HASTINGS ST  
 VANCOUVER BC V6B 1L8

Page: 3 - C  
 Total # Pages: 4 (A - D)  
 Plus Appendix Pages  
 Finalized Date: 8- AUG- 2011  
 Account: MTT

Project: Midas Touch- HAG

**CERTIFICATE OF ANALYSIS WH11126732**

Sample Description	Method Analyte Units LOR	ME- MS41	ME- MS41	ME- MS41	ME- MS41	ME- MS41	ME- MS41	ME- MS41	ME- MS41	ME- MS41	ME- MS41	ME- MS41	ME- MS41	ME- MS41	ME- MS41	
		Nb	Ni	P	Pb	Rb	Re	S	Sb	Sc	Se	Sn	Sr	Ta	Te	Th
		ppm	ppm	ppm	ppm	ppm	ppm	%	ppm	ppm	ppm	ppm	ppm	ppm	ppm	ppm
CC116852	0.17	22.5	650	11.4	10.7	0.001	0.03	0.52	0.6	0.6	0.4	7.4	<0.01	0.04	0.5	
CC116853	0.18	30.4	560	20.3	14.0	0.001	0.03	0.48	1.5	0.5	0.4	10.7	<0.01	0.04	1.6	
CC116854	0.49	22.7	590	16.5	6.8	0.001	0.03	0.56	1.3	0.7	0.5	8.0	<0.01	0.04	0.9	
CC116855	0.34	32.8	630	26.0	5.8	0.001	0.03	0.50	1.8	0.9	0.4	10.0	<0.01	0.04	2.0	
CC116856	0.51	27.5	570	25.0	6.5	0.001	0.03	0.52	1.8	0.8	0.4	9.7	0.01	0.02	1.4	
CC116857	0.67	18.9	570	15.1	6.7	0.001	0.02	0.56	1.6	0.4	0.6	4.3	<0.01	0.04	2.2	
CC116858	0.10	45.3	440	44.6	4.1	0.001	0.01	0.22	3.4	0.9	0.3	13.3	<0.01	0.03	7.1	
CC116859	0.08	44.9	410	26.5	3.3	0.001	0.01	0.19	4.1	0.9	0.3	14.9	<0.01	0.03	6.8	
CC116860	0.19	27.7	1200	38.0	7.1	0.001	0.08	0.32	1.8	0.8	0.3	16.8	<0.01	0.06	2.3	
CC116861	0.37	20.6	1200	19.1	10.4	0.002	0.10	0.50	2.0	0.6	0.3	27.5	<0.01	0.06	1.6	
CC116862	0.24	18.8	2070	35.7	5.2	0.001	0.16	1.02	1.9	1.5	0.3	52.7	<0.01	0.05	0.6	
CC116863	0.34	27.3	840	23.2	7.4	0.001	0.04	0.66	1.7	0.7	0.4	16.9	<0.01	0.04	0.9	
CC116864	0.19	19.2	660	25.1	11.1	0.001	0.02	0.84	0.2	0.3	0.7	6.3	<0.01	0.05	<0.2	
CC116865	0.75	29.3	820	18.1	6.2	0.001	0.02	0.70	2.8	0.9	0.4	16.4	<0.01	0.04	2.5	
CC116866	0.22	18.7	870	17.7	7.0	0.001	0.04	0.41	0.5	0.7	0.5	8.1	<0.01	0.03	0.3	
CC116867	0.56	29.1	430	27.6	6.1	0.001	0.02	0.59	1.8	1.1	0.3	9.6	<0.01	0.03	1.9	
CC116868	0.95	12.8	940	15.5	13.4	0.001	0.05	0.67	1.0	0.5	0.6	7.2	<0.01	0.03	0.8	
CC116869	0.31	39.0	930	17.9	7.7	0.001	0.05	1.19	2.6	1.1	0.3	16.5	<0.01	0.06	1.0	
CC116870	0.23	33.8	660	21.6	6.8	0.001	0.04	0.50	1.3	0.6	0.3	9.0	<0.01	0.03	1.1	
CC116371	0.27	19.9	740	13.2	5.4	0.001	0.09	0.40	2.0	1.1	0.2	113.0	<0.01	0.01	1.2	
CC116372	0.24	28.0	480	21.5	4.6	0.001	0.05	0.50	3.1	1.2	0.3	61.4	<0.01	0.04	3.1	
CC116373	0.21	26.9	570	19.6	4.5	0.001	0.05	0.58	3.2	0.8	0.2	58.7	<0.01	0.02	3.5	
CC116374	0.07	33.8	390	32.9	7.0	0.001	0.02	0.40	3.4	0.7	0.3	10.1	<0.01	0.06	5.0	
CC116375	0.19	23.7	670	34.6	6.2	0.001	0.05	0.31	3.1	1.3	0.2	49.4	<0.01	0.04	3.0	
CC116376	0.28	19.6	700	33.2	4.8	0.001	0.09	0.59	1.4	0.8	0.2	53.9	<0.01	0.02	0.9	
CC116377	0.30	20.6	920	44.1	5.6	0.001	0.08	1.02	2.5	1.1	0.3	41.8	<0.01	0.04	1.6	
CC116378	0.33	21.5	580	43.6	5.5	0.001	0.08	0.98	2.7	1.1	0.3	31.6	<0.01	0.04	1.9	
CC116379	0.45	29.6	660	22.4	5.3	0.002	0.04	1.95	3.8	1.9	0.5	41.4	<0.01	0.07	3.0	
CC116380	0.19	65.9	660	21.9	3.4	0.003	0.04	2.61	4.3	3.4	0.4	37.4	<0.01	0.07	5.2	
CC116381	0.24	17.7	870	13.6	6.1	0.001	0.14	0.49	2.3	1.1	0.2	61.4	<0.01	0.03	1.0	
CC116382	0.25	21.0	560	18.3	4.5	0.001	0.08	0.41	2.7	0.5	0.2	39.4	<0.01	0.02	1.8	
CC116383	0.16	27.2	960	17.6	4.5	<0.001	0.07	0.76	3.1	0.9	0.2	141.5	<0.01	0.08	2.0	
CC116384	0.44	20.5	730	25.2	6.1	<0.001	0.05	0.53	2.9	0.6	0.3	128.0	<0.01	0.03	1.8	
CC153319	0.14	82.0	1990	36.1	16.9	0.003	0.15	1.08	2.4	9.2	0.4	61.2	<0.01	0.10	1.3	
CC153320	<0.05	4.5	1760	6.9	2.7	0.002	2.81	64.4	0.5	22.3	0.2	14.6	<0.01	0.10	0.7	
CC153321	0.15	43.4	3880	13.0	3.4	0.002	0.73	3.08	3.7	3.8	0.2	23.7	0.01	0.05	3.4	
CC153322	<0.05	6.0	4730	2.0	1.1	<0.001	3.68	1.83	0.3	2.0	<0.2	5.4	<0.01	0.04	0.4	
CC153323	0.20	23.3	4980	5.3	2.3	0.001	1.87	3.35	2.6	2.9	<0.2	13.2	0.01	0.05	1.0	
CC153324	0.14	29.0	490	22.8	7.6	<0.001	0.02	0.18	3.2	0.2	0.2	25.5	<0.01	0.04	4.4	
CC153325	0.11	31.0	490	22.9	8.2	<0.001	0.02	0.21	3.2	0.3	0.2	26.3	<0.01	0.04	4.4	



ALS Canada Ltd.  
 2103 Dollarton Hwy  
 North Vancouver BC V7H 0A7  
 Phone: 604 984 0221 Fax: 604 984 0218 www.alsglobal.com

To: STRATEGIC METALS LTD.  
 C/ O ARCHER, CATHRO & ASSOCIATES (1981)  
 LIMITED  
 1016- 510 W HASTINGS ST  
 VANCOUVER BC V6B 1L8

Page: 3 - D  
 Total # Pages: 4 (A - D)  
 Plus Appendix Pages  
 Finalized Date: 8- AUG- 2011  
 Account: MTT

Project: Midas Touch- HAG

**CERTIFICATE OF ANALYSIS WH11126732**

Sample Description	Method Analyte Units LOR	ME- MS41	ME- MS41	ME- MS41	ME- MS41	ME- MS41	ME- MS41	ME- MS41	ME- MS41
		Ti %	Ti ppm	U ppm	V ppm	W ppm	Y ppm	Zn ppm	Zr ppm
		0.005	0.02	0.05	1	0.05	0.05	2	0.5
CC116852		0.005	0.08	0.74	27	0.09	2.92	76	<0.5
CC116853		0.005	0.13	1.08	19	0.05	6.89	81	1.1
CC116854		0.018	0.07	0.62	41	0.17	2.43	66	<0.5
CC116855		0.014	0.08	1.00	31	0.11	4.01	86	0.8
CC116856		0.017	0.08	0.89	32	0.13	3.30	73	0.6
CC116857		0.025	0.08	0.63	43	0.11	2.24	58	<0.5
CC116858		0.007	0.04	1.11	22	0.05	7.54	103	1.5
CC116859		0.006	0.03	1.41	25	0.05	5.93	113	1.4
CC116860		0.006	0.06	1.18	19	<0.05	5.02	75	5.1
CC116861		0.010	0.10	1.09	23	0.10	5.26	55	3.2
CC116862		0.007	0.08	2.22	27	0.07	40.1	272	1.2
CC116863		0.014	0.09	1.22	31	0.41	8.70	94	0.5
CC116864		0.010	0.13	0.43	47	0.13	2.27	74	<0.5
CC116865		0.029	0.09	0.94	36	0.17	9.08	90	0.6
CC116866		0.009	0.08	0.82	37	0.12	2.26	61	<0.5
CC116867		0.019	0.06	1.10	30	0.13	4.59	98	1.1
CC116868		0.024	0.10	0.63	45	0.19	2.44	54	<0.5
CC116869		0.012	0.09	0.86	25	0.11	14.20	92	0.6
CC116870		0.011	0.07	1.03	22	0.07	4.72	77	0.8
CC116371		0.005	0.07	1.86	13	<0.05	7.34	83	3.4
CC116372		0.005	0.08	1.37	15	<0.05	10.10	83	3.7
CC116373		0.005	0.09	0.98	15	<0.05	8.83	86	3.9
CC116374		<0.005	0.11	0.91	12	<0.05	9.37	85	2.4
CC116375		<0.005	0.09	1.12	13	<0.05	13.20	89	3.2
CC116376		0.006	0.08	2.29	12	<0.05	8.74	84	2.7
CC116377		0.006	0.12	1.41	15	<0.05	11.55	166	2.5
CC116378		0.006	0.10	1.34	16	0.05	8.73	204	2.6
CC116379		0.009	0.39	1.94	34	0.15	10.05	144	2.5
CC116380		0.008	0.40	1.81	33	0.13	11.60	264	3.6
CC116381		0.005	0.10	2.19	13	0.05	9.07	51	3.2
CC116382		<0.005	0.08	1.30	14	0.05	7.89	81	2.4
CC116383		<0.005	0.12	1.91	19	0.05	12.10	106	2.6
CC116384		0.013	0.12	8.20	28	0.12	12.50	91	1.5
CC153319		0.005	0.21	4.60	54	0.06	24.1	223	2.3
CC153320		<0.005	0.41	0.45	1600	0.12	2.06	49	1.1
CC153321		<0.005	0.47	1.83	848	0.12	10.45	312	1.4
CC153322		<0.005	0.13	1.20	780	<0.05	3.12	65	1.1
CC153323		<0.005	0.31	3.37	1060	0.11	30.2	506	2.2
CC153324		<0.005	0.04	0.71	20	<0.05	7.82	82	1.9
CC153325		0.006	0.04	0.78	14	<0.05	8.06	89	2.0



ALS Canada Ltd.  
 2103 Dollarton Hwy  
 North Vancouver BC V7H 0A7  
 Phone: 604 984 0221 Fax: 604 984 0218 www.alsglobal.com

To: STRATEGIC METALS LTD.  
 C/ O ARCHER, CATHRO & ASSOCIATES (1981)  
 LIMITED  
 1016- 510 W HASTINGS ST  
 VANCOUVER BC V6B 1L8

Page: 4 - A  
 Total # Pages: 4 (A - D)  
 Plus Appendix Pages  
 Finalized Date: 8- AUG- 2011  
 Account: MTT

Project: Midas Touch- HAG

**CERTIFICATE OF ANALYSIS WH11126732**

Sample Description	Method Analyte Units LOR	WEI- 21	Au- TL43	ME- MS41	ME- MS41	ME- MS41	ME- MS41	ME- MS41	ME- MS41	ME- MS41	ME- MS41	ME- MS41	ME- MS41	ME- MS41	ME- MS41	
		Recvd Wt. kg	Au ppm	Ag ppm	Al %	As ppm	Au ppm	B ppm	Ba ppm	Be ppm	Bi ppm	Ca %	Cd ppm	Ce ppm	Co ppm	Cr ppm
		0.02	0.001	0.01	0.01	0.1	0.2	10	10	0.05	0.01	0.01	0.01	0.02	0.1	1
CC153326		0.35	0.001	0.08	0.81	12.2	<0.2	<10	90	0.71	0.38	0.42	0.09	25.6	16.9	14
CC153327		0.44	0.001	0.06	0.73	12.6	<0.2	<10	70	0.70	0.39	0.33	0.09	27.4	15.8	13
CC153328		0.54	<0.001	0.07	0.62	13.9	<0.2	<10	100	0.65	0.33	0.80	0.09	24.7	15.0	12
CC153329		0.33	<0.001	0.05	0.69	14.4	<0.2	<10	100	0.72	0.37	0.87	0.08	27.7	16.7	13
CC153330		0.48	<0.001	0.06	0.76	15.7	<0.2	<10	110	0.74	0.36	0.79	0.08	28.9	16.6	15
CC152816		0.26	<0.001	0.30	1.32	18.5	<0.2	<10	330	0.91	0.22	1.13	0.88	23.9	11.0	19
CC152817		0.31	0.001	0.24	1.58	46.9	<0.2	<10	360	0.70	0.30	0.64	0.59	22.5	11.1	25
CC152818		0.31	<0.001	0.04	0.44	43.2	<0.2	<10	60	0.23	0.20	0.02	0.15	16.70	6.0	9
CC152819		0.19	0.001	0.08	1.14	30.3	<0.2	<10	170	0.45	0.26	0.11	0.26	18.45	8.2	17
CC152820		0.48	0.002	0.08	0.89	16.7	<0.2	<10	110	0.56	0.23	0.78	0.26	20.7	10.2	13
CC152821		0.35	0.001	0.08	1.15	11.4	<0.2	<10	130	0.65	0.22	0.86	0.34	23.2	10.9	18
CC152822		0.29	0.001	0.09	0.92	12.0	<0.2	<10	190	0.43	0.17	2.74	0.18	11.95	6.4	12
CC152823		0.37	0.001	0.09	0.38	56.6	<0.2	<10	70	0.55	0.28	0.87	0.16	22.6	11.3	8
CC152824		0.47	0.002	0.12	0.52	53.8	<0.2	<10	90	0.67	0.28	2.00	0.37	28.5	13.2	16
CC152825		0.19	0.004	0.18	0.45	129.5	<0.2	<10	80	0.65	0.22	1.45	0.41	27.8	10.7	16
CC152826		0.08	0.008	0.08	0.47	17.2	<0.2	<10	80	0.70	0.13	3.33	0.32	12.50	6.6	10

\*\*\*\*\* See Appendix Page for comments regarding this certificate \*\*\*\*\*



ALS Canada Ltd.  
 2103 Dollarton Hwy  
 North Vancouver BC V7H 0A7  
 Phone: 604 984 0221 Fax: 604 984 0218 www.alsglobal.com

To: STRATEGIC METALS LTD.  
 C/ O ARCHER, CATHRO & ASSOCIATES (1981)  
 LIMITED  
 1016- 510 W HASTINGS ST  
 VANCOUVER BC V6B 1L8

Page: 4 - B  
 Total # Pages: 4 (A - D)  
 Plus Appendix Pages  
 Finalized Date: 8- AUG- 2011  
 Account: MTT

Project: Midas Touch- HAG

**CERTIFICATE OF ANALYSIS WH11126732**

Sample Description	Method Analyte Units LOR	ME- MS41	ME- MS41	ME- MS41	ME- MS41	ME- MS41	ME- MS41	ME- MS41	ME- MS41	ME- MS41	ME- MS41	ME- MS41	ME- MS41	ME- MS41	ME- MS41	
		Cs ppm	Cu ppm	Fe %	Ga ppm	Ge ppm	Hf ppm	Hg ppm	In ppm	K %	La ppm	Li ppm	Mg %	Mn ppm	Mo ppm	Na %
		0.05	0.2	0.01	0.05	0.05	0.02	0.01	0.005	0.01	0.2	0.1	0.01	5	0.05	0.01
CC153326		3.06	41.0	4.03	2.39	0.09	0.05	0.08	0.025	0.06	11.4	24.6	0.35	689	0.49	0.01
CC153327		2.15	37.0	3.69	2.29	0.08	0.05	0.08	0.028	0.05	12.3	22.7	0.28	489	0.43	0.01
CC153328		4.16	35.9	3.84	1.85	0.09	0.03	0.11	0.025	0.06	11.4	17.9	0.45	802	0.48	0.01
CC153329		5.05	39.8	3.85	2.27	0.09	0.03	0.10	0.027	0.06	11.9	20.0	0.49	843	0.52	0.01
CC153330		5.89	38.6	3.96	2.43	0.10	0.04	0.10	0.026	0.06	12.8	20.2	0.38	832	0.60	0.01
CC152816		1.32	37.4	3.02	3.36	0.10	0.07	0.33	0.029	0.07	11.1	13.3	0.27	703	1.06	0.01
CC152817		2.06	27.6	3.24	4.72	0.09	0.06	0.34	0.030	0.09	10.4	16.1	0.32	522	1.26	0.01
CC152818		0.98	19.6	2.33	2.44	0.08	<0.02	0.05	0.016	0.04	7.6	3.8	0.06	147	1.60	0.01
CC152819		2.09	22.9	3.31	3.74	0.07	0.02	0.14	0.027	0.09	8.4	13.2	0.20	295	1.15	0.01
CC152820		0.88	30.0	3.24	2.27	0.08	0.08	0.13	0.021	0.10	9.0	16.4	0.25	424	0.61	0.01
CC152821		0.66	21.9	3.19	3.01	0.08	0.05	0.07	0.025	0.09	10.3	18.7	0.32	515	0.55	0.01
CC152822		0.69	16.1	2.29	2.53	0.08	0.07	0.07	0.023	0.04	4.8	14.0	0.25	365	0.53	0.01
CC152823		1.80	28.4	2.75	1.08	0.08	0.06	0.36	0.030	0.05	10.2	3.8	0.11	290	0.39	0.01
CC152824		1.56	34.1	3.29	1.51	0.10	0.09	0.34	0.030	0.06	13.3	8.2	0.68	372	0.74	0.01
CC152825		0.79	29.7	2.56	1.27	0.10	0.09	0.37	0.030	0.05	13.4	3.5	0.13	378	0.74	0.01
CC152826		0.57	24.4	1.42	1.06	0.07	0.12	0.21	0.021	0.05	7.0	2.5	0.10	209	0.86	0.02

\*\*\*\*\* See Appendix Page for comments regarding this certificate \*\*\*\*\*



ALS Canada Ltd.  
 2103 Dollarton Hwy  
 North Vancouver BC V7H 0A7  
 Phone: 604 984 0221 Fax: 604 984 0218 www.alsglobal.com

To: STRATEGIC METALS LTD.  
 C/ O ARCHER, CATHRO & ASSOCIATES (1981)  
 LIMITED  
 1016- 510 W HASTINGS ST  
 VANCOUVER BC V6B 1L8

Page: 4 - C  
 Total # Pages: 4 (A - D)  
 Plus Appendix Pages  
 Finalized Date: 8- AUG- 2011  
 Account: MTT

Project: Midas Touch- HAG

**CERTIFICATE OF ANALYSIS WH11126732**

Sample Description	Method Analyte Units LOR	ME- MS41	ME- MS41	ME- MS41	ME- MS41	ME- MS41	ME- MS41	ME- MS41	ME- MS41	ME- MS41	ME- MS41	ME- MS41	ME- MS41	ME- MS41	ME- MS41	
		Nb ppm	Ni ppm	P ppm	Pb ppm	Rb ppm	Re ppm	S %	Sb ppm	Sc ppm	Se ppm	Sn ppm	Sr ppm	Ta ppm	Te ppm	Th ppm
		0.05	0.2	10	0.2	0.1	0.001	0.01	0.05	0.1	0.2	0.2	0.2	0.01	0.01	0.2
CC153326		0.09	32.4	500	24.1	6.7	<0.001	0.03	0.22	3.3	<0.2	0.2	26.4	<0.01	0.05	4.4
CC153327		0.10	30.4	520	24.9	6.6	<0.001	0.02	0.19	3.2	<0.2	0.2	26.1	<0.01	0.03	3.8
CC153328		0.07	30.3	540	22.9	5.9	<0.001	0.03	0.22	3.1	0.3	0.2	27.7	<0.01	0.04	3.6
CC153329		0.09	33.4	540	24.4	5.4	<0.001	0.03	0.22	3.3	0.2	0.2	33.5	<0.01	0.05	3.4
CC153330		0.10	34.3	530	25.2	5.1	<0.001	0.01	0.22	3.3	<0.2	0.2	31.8	<0.01	0.06	4.1
CC152816		0.52	29.5	970	31.1	9.0	<0.001	0.07	0.85	4.1	0.8	0.4	48.7	<0.01	0.07	1.5
CC152817		0.59	26.5	880	19.4	11.5	<0.001	0.02	0.90	4.2	<0.2	0.5	38.6	<0.01	0.07	2.5
CC152818		0.24	14.1	260	10.4	5.9	<0.001	<0.01	0.95	1.6	<0.2	0.3	9.5	<0.01	0.06	1.8
CC152819		0.46	21.6	480	18.0	10.4	<0.001	0.01	0.71	2.8	<0.2	0.5	15.5	<0.01	0.06	2.4
CC152820		0.18	23.7	610	18.4	5.9	<0.001	0.02	0.48	3.0	0.6	0.2	44.2	<0.01	0.05	3.2
CC152821		0.37	23.5	440	17.0	8.0	<0.001	0.03	0.34	2.9	0.3	0.3	46.2	<0.01	0.04	2.3
CC152822		0.47	15.1	620	13.6	5.4	<0.001	0.10	0.43	1.7	<0.2	0.2	112.5	<0.01	0.06	0.9
CC152823		0.14	25.7	580	20.3	4.5	<0.001	0.04	0.30	3.4	0.3	0.2	46.6	<0.01	0.04	3.2
CC152824		0.20	31.4	830	22.0	4.3	<0.001	0.03	0.41	5.0	0.4	0.2	77.1	<0.01	0.05	5.2
CC152825		0.17	20.5	870	22.6	4.3	<0.001	0.07	0.43	3.8	1.5	0.3	72.5	<0.01	0.02	2.6
CC152826		0.16	17.0	800	12.6	2.9	<0.001	0.17	0.37	1.3	0.9	0.2	166.0	<0.01	0.03	0.9



ALS Canada Ltd.  
 2103 Dollarton Hwy  
 North Vancouver BC V7H 0A7  
 Phone: 604 984 0221 Fax: 604 984 0218 www.alsglobal.com

To: STRATEGIC METALS LTD.  
 C/ O ARCHER, CATHRO & ASSOCIATES (1981)  
 LIMITED  
 1016- 510 W HASTINGS ST  
 VANCOUVER BC V6B 1L8

Page: 4 - D  
 Total # Pages: 4 (A - D)  
 Plus Appendix Pages  
 Finalized Date: 8- AUG- 2011  
 Account: MTT

Project: Midas Touch- HAG

**CERTIFICATE OF ANALYSIS WH11126732**

Sample Description	Method Analyte Units LOR	ME- MS41	ME- MS41	ME- MS41	ME- MS41	ME- MS41	ME- MS41	ME- MS41	ME- MS41
		Ti %	Ti ppm	U ppm	V ppm	W ppm	Y ppm	Zn ppm	Zr ppm
		0.005	0.02	0.05	1	0.05	0.05	2	0.5
CC153326		<0.005	0.03	0.82	14	<0.05	8.02	93	1.6
CC153327		<0.005	0.04	0.95	14	<0.05	7.79	94	1.8
CC153328		<0.005	0.04	0.95	14	<0.05	8.15	83	1.2
CC153329		<0.005	0.03	0.98	13	<0.05	8.41	85	1.5
CC153330		<0.005	0.05	0.99	14	0.06	8.40	87	1.6
CC152816		0.010	0.12	1.59	30	0.10	17.65	89	1.8
CC152817		0.008	0.19	1.22	44	0.19	9.72	105	1.5
CC152818		0.006	0.11	0.40	25	0.08	2.46	56	<0.5
CC152819		0.007	0.16	0.73	31	0.12	4.38	73	0.6
CC152820		0.005	0.08	1.49	15	<0.05	8.77	84	2.8
CC152821		0.010	0.07	1.85	23	0.08	7.03	75	1.7
CC152822		0.011	0.07	4.51	20	0.08	4.94	58	2.3
CC152823		<0.005	0.17	1.33	11	<0.05	8.29	82	2.1
CC152824		0.006	0.08	3.18	17	0.05	12.05	106	3.9
CC152825		<0.005	0.18	6.39	16	<0.05	13.35	111	3.1
CC152826		<0.005	0.08	9.27	11	<0.05	7.51	58	3.9



ALS Canada Ltd.  
2103 Dollarton Hwy  
North Vancouver BC V7H 0A7  
Phone: 604 984 0221 Fax: 604 984 0218 www.alsglobal.com

To: STRATEGIC METALS LTD.  
C/ O ARCHER, CATHRO & ASSOCIATES (1981)  
LIMITED  
1016- 510 W HASTINGS ST  
VANCOUVER BC V6B 1L8

Page: Appendix 1  
Total # Appendix Pages: 1  
Finalized Date: 8- AUG- 2011  
Account: MTT

Project: Midas Touch- HAG

**CERTIFICATE OF ANALYSIS WH11126732**

Method	CERTIFICATE COMMENTS
ME- MS41	Gold determinations by this method are semi- quantitative due to the small sample weight used (0.5g).



ALS Canada Ltd.  
 2103 Dollarton Hwy  
 North Vancouver BC V7H 0A7  
 Phone: 604 984 0221 Fax: 604 984 0218 www.alsglobal.com

To: **STRATEGIC METALS LTD.**  
**C/ O ARCHER, CATHRO & ASSOCIATES (1981) LIMITED**  
**1016- 510 W HASTINGS ST**  
**VANCOUVER BC V6B 1L8**

Page: 1  
 Finalized Date: 11- AUG- 2011  
 Account: MTT

**CERTIFICATE WH11129399**

Project: Midas Touch- CRAG  
 P.O. No.: BATCH 16  
 This report is for 36 Drill Core samples submitted to our lab in Whitehorse, YT, Canada on 8- JUL- 2011.  
 The following have access to data associated with this certificate:

MATT DUMALA JOAN MARIACHER	DOUG EATON BRUCE YOUNGMAN	SARAH EATON
-------------------------------	------------------------------	-------------

<b>SAMPLE PREPARATION</b>	
ALS CODE	DESCRIPTION
WEI- 21	Received Sample Weight
LOG- 22	Sample login - Rcd w/o BarCode
CRU- 31	Fine crushing - 70% <2mm
PUL- QC	Pulverizing QC Test
SPL- 21	Split sample - riffle splitter
PUL- 31	Pulverize split to 85% < 75 um
LOG- 24	Pulp Login - Rcd w/o Barcode

<b>ANALYTICAL PROCEDURES</b>		
ALS CODE	DESCRIPTION	INSTRUMENT
Au- AA26	Ore Grade Au 50g FA AA finish	AAS
ME- MS61	48 element four acid ICP- MS	
Hg- CV41	Trace Hg - cold vapor/AAS	FIMS
ME- OG62	Ore Grade Elements - Four Acid	ICP- AES
Zn- OG62	Ore Grade Zn - Four Acid	VARIABLE
As- OG62	Ore Grade As - Four Acid	VARIABLE

To: **STRATEGIC METALS LTD.**  
**ATTN: JOAN MARIACHER**  
**C/ O ARCHER, CATHRO & ASSOCIATES (1981) LIMITED**  
**1016- 510 W HASTINGS ST**  
**VANCOUVER BC V6B 1L8**

This is the Final Report and supersedes any preliminary report with this certificate number. Results apply to samples as submitted. All pages of this report have been checked and approved for release.

**Signature:**   
 Colin Ramshaw, Vancouver Laboratory Manager





ALS Canada Ltd.  
 2103 Dollarton Hwy  
 North Vancouver BC V7H 0A7  
 Phone: 604 984 0221 Fax: 604 984 0218 www.alsglobal.com

To: STRATEGIC METALS LTD.  
 C/ O ARCHER, CATHRO & ASSOCIATES (1981)  
 LIMITED  
 1016- 510 W HASTINGS ST  
 VANCOUVER BC V6B 1L8

Page: 2 - A  
 Total # Pages: 2 (A - D)  
 Plus Appendix Pages  
 Finalized Date: 11- AUG- 2011  
 Account: MTT

Project: Midas Touch- CRAG

**CERTIFICATE OF ANALYSIS WH11129399**

Sample Description	Method Analyte Units LOR	WEI- 21	Au- AA26	ME- MS61	ME- MS61	ME- MS61	ME- MS61	ME- MS61	ME- MS61	ME- MS61	ME- MS61	ME- MS61	ME- MS61	ME- MS61	ME- MS61	ME- MS61
		Recvd Wt. kg	Au ppm	Ag ppm	Al %	As ppm	Ba ppm	Be ppm	Bi ppm	Ca %	Cd ppm	Ce ppm	Co ppm	Cr ppm	Cs ppm	Cu ppm
		0.02	0.01	0.01	0.01	0.2	10	0.05	0.01	0.01	0.02	0.01	1	0.05	0.2	
1078941		7.72	0.01	0.08	0.09	1150	40	0.11	0.01	18.70	9.49	2.79	0.7	1	0.08	2.7
1078942		4.62	0.02	0.23	0.13	>10000	60	0.09	0.03	19.30	0.50	4.08	0.8	1	0.16	2.0
1078943		4.12	0.01	0.09	0.32	456	240	0.15	0.03	20.5	0.02	6.83	1.2	4	0.25	3.1
1078944		9.30	0.01	0.03	0.08	271	50	0.06	0.03	19.55	0.30	3.48	0.7	<1	0.05	1.3
1078945		9.26	0.03	0.18	0.36	247	210	0.15	0.02	20.5	0.02	10.20	2.6	3	0.24	5.2
1078946		9.54	0.02	0.03	0.09	80	50	0.05	0.01	20.6	<0.02	4.32	1.6	<1	0.10	1.6
1078947		8.96	0.05	0.15	0.26	158	120	0.05	0.01	19.70	0.02	7.86	2.1	2	0.18	4.4
1078948		9.72	0.01	0.10	0.24	57	130	0.13	0.01	21.4	<0.02	6.30	2.0	1	0.32	3.2
1078949		3.88	0.01	0.10	0.11	84	70	0.09	<0.01	20.8	<0.02	3.44	1.5	<1	0.13	1.9
1078950		2.08	0.01	0.06	0.10	59	60	0.14	<0.01	21.0	<0.02	3.39	1.6	<1	0.14	1.8
1078951		9.56	0.01	0.11	0.27	40	140	0.13	0.01	21.2	0.03	7.10	2.3	1	0.37	3.2
1078952		9.60	0.01	0.09	0.26	48	140	0.12	0.01	20.3	0.02	6.11	2.2	2	0.34	3.0
1078953		9.36	0.01	0.03	0.03	18	20	0.10	<0.01	21.2	<0.02	1.27	1.6	<1	0.09	1.1
1078954		9.00	0.01	0.01	0.03	14	10	0.07	<0.01	20.6	<0.02	1.04	1.6	<1	0.08	1.1
1078955		9.46	0.01	0.01	0.04	12	20	<0.05	<0.01	20.6	<0.02	1.34	1.6	<1	0.10	1.1
1078956		9.88	0.01	0.01	0.02	13	10	0.06	<0.01	21.4	<0.02	1.10	1.8	<1	0.07	1.1
1078957		10.32	0.01	0.01	0.04	9	20	0.05	<0.01	21.8	0.80	1.98	1.8	<1	0.08	1.3
1078958		9.16	0.01	0.02	0.04	45	20	0.09	<0.01	20.2	0.04	1.83	1.6	<1	0.08	1.1
1078959		9.80	0.03	0.05	0.08	37	40	0.12	<0.01	21.2	<0.02	3.38	1.9	<1	0.10	1.9
1078960		9.16	<0.01	0.01	0.05	<5	20	0.06	0.03	22.0	0.07	1.26	2.3	<1	0.25	2.6
1078961		7.00	0.01	0.02	0.20	27	20	0.06	0.02	21.3	<0.02	2.17	4.5	35	0.10	6.5
1078962		6.50	0.01	0.02	0.07	41	40	0.08	0.01	21.5	<0.02	2.79	1.8	<1	0.10	1.4
1078963		7.86	0.01	0.07	0.09	44	90	0.13	0.01	21.0	1.54	3.21	1.9	1	0.10	2.2
1078964		9.80	0.01	0.02	0.08	24	100	0.05	0.01	21.0	0.04	3.23	2.2	<1	0.11	14.4
1078965		0.28	1.15	0.76	2.45	272	130	1.58	7.81	18.05	2.11	32.7	5.6	43	7.40	81.0
1078966		9.56	0.01	0.08	0.20	28	180	0.12	0.01	21.1	0.02	5.92	2.0	1	0.24	2.7
1078967		9.70	0.02	0.80	0.79	101	710	0.30	0.06	20.0	6.78	14.60	3.7	5	0.98	11.5
1078968		10.58	0.01	0.60	0.54	42	280	0.30	0.03	20.7	7.02	12.20	3.1	2	0.78	7.4
1078969		0.28	0.29	96.1	5.19	218	560	0.68	5.15	1.34	23.2	20.8	12.2	64	0.89	5800
1078970		10.22	0.01	0.63	0.87	38	680	0.39	0.07	19.20	0.08	19.15	3.0	8	1.59	14.9
1078971		10.80	0.01	0.48	0.64	45	350	0.34	0.04	18.65	1.92	15.70	2.2	5	1.18	6.5
1078972		9.78	0.01	1.25	0.83	103	640	0.33	0.05	18.75	9.07	18.40	2.7	6	0.96	11.2
1078973		8.74	<0.01	0.02	0.05	<5	20	0.06	0.02	19.35	0.09	1.40	1.0	1	0.13	1.6
1078974		9.30	<0.01	10.35	0.65	40	290	0.30	0.04	18.05	73.4	14.85	2.3	5	1.06	43.5
1078975		5.64	0.01	2.20	0.47	25	190	0.25	0.03	19.10	9.15	13.60	1.9	6	0.73	12.4
1078976		4.94	<0.01	0.22	0.23	19	140	0.19	0.02	19.35	1.14	7.45	1.2	2	0.27	2.7



ALS Canada Ltd.  
 2103 Dollarton Hwy  
 North Vancouver BC V7H 0A7  
 Phone: 604 984 0221 Fax: 604 984 0218 www.alsglobal.com

To: STRATEGIC METALS LTD.  
 C/ O ARCHER, CATHRO & ASSOCIATES (1981)  
 LIMITED  
 1016- 510 W HASTINGS ST  
 VANCOUVER BC V6B 1L8

Page: 2 - B  
 Total # Pages: 2 (A - D)  
 Plus Appendix Pages  
 Finalized Date: 11- AUG- 2011  
 Account: MTT

Project: Midas Touch- CRAG

<b>CERTIFICATE OF ANALYSIS WH11129399</b>
-------------------------------------------

Sample Description	Method Analyte Units LOR	ME- MS61	ME- MS61	ME- MS61	ME- MS61	Hg- CV41	ME- MS61	ME- MS61	ME- MS61	ME- MS61	ME- MS61	ME- MS61	ME- MS61	ME- MS61	ME- MS61	ME- MS61
		Fe %	Ga ppm	Ge ppm	Hf ppm	Hg ppm	In ppm	K %	La ppm	Li ppm	Mg %	Mn ppm	Mo ppm	Na %	Nb ppm	Ni ppm
I078941		0.55	0.52	0.15	<0.1	22.5	0.010	0.02	2.0	1.2	11.30	683	0.14	0.02	0.2	0.3
I078942		0.42	0.40	0.20	0.1	>100	0.014	0.03	2.8	1.4	11.55	695	0.25	0.02	0.3	0.3
I078943		0.35	0.81	0.26	0.2	9.0	<0.005	0.10	4.7	2.0	12.65	578	0.11	0.02	0.5	1.1
I078944		0.22	0.32	0.23	0.1	2.76	<0.005	0.02	2.5	1.2	11.85	395	0.15	0.02	0.3	1.2
I078945		0.73	1.08	0.06	0.2	4.60	<0.005	0.09	8.7	2.4	12.55	589	0.21	0.02	0.7	1.8
I078946		0.22	0.98	0.28	<0.1	0.94	<0.005	0.02	3.6	1.9	12.60	530	0.07	0.02	0.3	0.3
I078947		0.87	1.36	0.20	0.2	2.78	<0.005	0.06	6.7	2.8	11.90	906	0.17	0.01	0.6	1.1
I078948		0.35	1.53	0.28	0.1	0.77	<0.005	0.09	5.1	2.0	13.00	568	0.10	0.02	0.5	0.4
I078949		0.34	0.82	0.15	<0.1	0.29	<0.005	0.03	3.1	1.1	12.70	789	0.07	0.02	0.3	<0.2
I078950		0.33	1.22	0.31	<0.1	0.37	<0.005	0.03	3.1	1.5	12.80	754	0.05	0.02	0.3	<0.2
I078951		0.30	1.69	0.39	0.1	0.59	<0.005	0.10	5.5	1.9	12.90	469	0.12	0.02	0.6	0.9
I078952		0.31	1.66	0.38	0.1	0.71	<0.005	0.09	4.6	2.3	12.40	500	0.13	0.02	0.6	1.1
I078953		0.20	1.33	0.47	<0.1	0.26	<0.005	0.01	1.5	0.8	13.05	446	<0.05	0.01	0.2	0.5
I078954		0.18	1.33	0.48	<0.1	0.22	<0.005	0.01	1.4	0.8	12.65	442	0.06	0.01	0.2	0.6
I078955		0.16	1.39	0.49	<0.1	1.03	<0.005	0.01	1.6	1.0	12.70	378	0.06	0.02	0.2	0.7
I078956		0.18	1.36	0.50	<0.1	0.15	<0.005	<0.01	1.5	0.9	13.20	354	0.05	0.02	0.3	1.0
I078957		0.20	1.43	0.50	<0.1	0.32	<0.005	0.01	2.2	1.0	13.40	409	<0.05	0.02	0.3	0.8
I078958		0.69	1.25	0.40	<0.1	0.30	<0.005	0.01	1.6	1.1	12.25	856	<0.05	0.01	0.3	0.7
I078959		0.20	1.24	0.38	0.1	0.71	<0.005	0.02	3.0	1.1	13.05	372	0.07	0.02	0.3	1.3
I078960		0.47	1.32	0.45	<0.1	0.03	<0.005	0.02	1.2	1.1	13.50	220	0.28	0.01	0.4	2.5
I078961		0.43	1.63	0.46	<0.1	0.16	<0.005	0.01	2.2	2.6	13.30	395	0.18	0.03	0.3	42.1
I078962		0.25	1.63	0.54	<0.1	0.3	<0.005	0.02	2.7	1.1	13.15	371	0.08	0.02	0.3	1.8
I078963		0.29	1.64	0.57	<0.1	0.94	<0.005	0.02	2.9	1.5	12.80	376	0.08	0.02	0.3	3.0
I078964		0.21	1.72	0.59	<0.1	0.39	0.005	0.02	2.9	1.3	12.80	422	0.21	0.02	0.3	1.6
I078965		2.61	10.45	0.21	1.3	2.38	0.672	0.74	23.2	16.5	3.58	1760	76.2	0.01	5.5	78.4
I078966		0.25	1.23	0.21	0.1	0.78	<0.005	0.06	5.0	1.8	12.85	379	0.11	0.02	0.5	1.5
I078967		0.84	2.52	0.20	0.4	3.68	0.008	0.30	11.1	4.0	12.35	669	0.17	0.02	1.5	4.7
I078968		0.56	1.98	0.23	0.3	1.70	0.005	0.20	8.9	3.6	12.45	548	0.12	0.02	1.2	3.3
I078969		5.57	11.80	0.15	1.4	1.33	0.477	1.05	9.4	13.8	1.04	1620	20.2	1.52	3.4	28.1
I078970		0.70	2.01	0.10	0.5	1.41	0.007	0.37	12.6	4.2	11.50	386	0.24	0.03	1.6	3.9
I078971		0.50	1.50	0.09	0.3	1.38	0.006	0.27	10.5	3.6	11.30	425	0.10	0.03	1.2	1.7
I078972		0.62	1.88	0.09	0.4	3.18	0.006	0.32	12.5	4.1	11.40	439	0.13	0.03	1.5	2.8
I078973		0.44	0.20	0.09	<0.1	0.03	<0.005	0.02	0.6	0.9	11.85	198	<0.05	<0.01	0.2	0.3
I078974		0.60	3.95	0.09	0.3	5.81	0.248	0.29	10.4	3.5	10.90	444	0.09	0.02	1.2	1.9
I078975		0.39	1.52	0.09	0.3	1.08	0.036	0.20	9.5	3.3	11.45	470	0.08	0.03	0.9	1.1
I078976		0.27	0.59	0.10	0.1	0.33	<0.005	0.09	5.1	1.7	11.70	551	<0.05	0.02	0.5	<0.2

\*\*\*\*\* See Appendix Page for comments regarding this certificate \*\*\*\*\*



ALS Canada Ltd.  
 2103 Dollarton Hwy  
 North Vancouver BC V7H 0A7  
 Phone: 604 984 0221 Fax: 604 984 0218 www.alsglobal.com

To: STRATEGIC METALS LTD.  
 C/ O ARCHER, CATHRO & ASSOCIATES (1981)  
 LIMITED  
 1016- 510 W HASTINGS ST  
 VANCOUVER BC V6B 1L8

Page: 2 - C  
 Total # Pages: 2 (A - D)  
 Plus Appendix Pages  
 Finalized Date: 11- AUG- 2011  
 Account: MTT

Project: Midas Touch- CRAG

**CERTIFICATE OF ANALYSIS WH11129399**

Sample Description	Method Analyte Units LOR	ME- MS61	ME- MS61	ME- MS61	ME- MS61	ME- MS61	ME- MS61	ME- MS61	ME- MS61	ME- MS61	ME- MS61	ME- MS61	ME- MS61	ME- MS61	ME- MS61	
		P	Pb	Rb	Re	S	Sb	Sc	Se	Sn	Sr	Ta	Te	Th	Ti	Tl
		ppm	ppm	ppm	ppm	%	ppm	ppm	ppm	ppm	ppm	ppm	ppm	ppm	%	ppm
		10	0.5	0.1	0.002	0.01	0.05	0.1	1	0.2	0.2	0.05	0.05	0.2	0.005	0.02
1078941		220	5.2	0.7	<0.002	0.68	0.62	0.3	1	<0.2	64.7	<0.05	<0.05	<0.2	<0.005	0.64
1078942		320	282	0.9	<0.002	0.84	29.6	0.5	1	0.2	59.6	<0.05	<0.05	0.2	0.005	4.24
1078943		300	7.0	2.8	<0.002	0.29	0.71	0.8	1	<0.2	94.9	<0.05	<0.05	0.7	0.014	1.10
1078944		190	2.4	0.6	<0.002	0.13	0.26	0.3	1	<0.2	80.7	<0.05	<0.05	0.3	0.005	0.40
1078945		360	11.8	2.9	<0.002	0.77	1.03	1.1	1	<0.2	108.0	<0.05	<0.05	0.9	0.016	1.68
1078946		280	1.8	0.6	<0.002	0.11	0.24	0.6	1	<0.2	89.9	<0.05	<0.05	0.2	<0.005	0.33
1078947		450	18.5	2.0	<0.002	0.77	0.97	0.9	1	<0.2	93.1	<0.05	<0.05	0.6	0.011	1.88
1078948		300	13.1	3.0	<0.002	0.22	0.93	0.8	1	<0.2	100.5	<0.05	<0.05	0.5	0.010	0.48
1078949		170	3.4	1.1	<0.002	0.17	0.51	0.5	1	<0.2	75.9	<0.05	<0.05	0.2	<0.005	0.26
1078950		220	3.0	1.0	<0.002	0.16	0.37	0.5	1	<0.2	74.7	<0.05	<0.05	0.2	<0.005	0.27
1078951		270	4.9	3.2	<0.002	0.22	0.65	0.9	1	<0.2	104.5	<0.05	<0.05	0.6	0.012	0.47
1078952		300	6.0	3.1	<0.002	0.22	0.51	0.9	1	<0.2	97.1	<0.05	<0.05	0.5	0.011	0.45
1078953		150	24.9	0.3	<0.002	0.05	0.24	0.4	1	<0.2	85.4	<0.05	<0.05	<0.2	<0.005	0.11
1078954		120	0.8	0.2	<0.002	0.03	0.19	0.4	1	<0.2	91.8	<0.05	<0.05	<0.2	<0.005	0.06
1078955		160	1.0	0.3	<0.002	0.03	0.17	0.4	1	<0.2	69.7	<0.05	<0.05	<0.2	<0.005	0.09
1078956		150	0.7	0.1	<0.002	0.04	0.13	0.4	1	<0.2	99.1	<0.05	<0.05	<0.2	<0.005	0.06
1078957		190	1.9	0.3	<0.002	0.09	0.15	0.5	1	<0.2	94.3	<0.05	<0.05	<0.2	<0.005	0.11
1078958		130	7.6	0.2	<0.002	0.08	0.25	0.4	1	<0.2	80.0	<0.05	<0.05	<0.2	<0.005	0.16
1078959		280	2.4	0.6	<0.002	0.11	0.34	0.7	1	<0.2	89.5	<0.05	<0.05	0.2	<0.005	0.61
1078960		190	1.2	1.2	<0.002	0.01	<0.05	0.6	1	<0.2	46.4	<0.05	<0.05	<0.2	<0.005	<0.02
1078961		160	1.4	0.5	<0.002	0.06	0.16	1.3	1	<0.2	69.5	<0.05	<0.05	<0.2	0.006	0.12
1078962		280	1.4	0.6	<0.002	0.07	0.20	0.6	1	<0.2	87.9	<0.05	<0.05	<0.2	<0.005	0.22
1078963		380	6.9	0.6	<0.002	0.29	0.35	0.6	1	<0.2	89.6	<0.05	<0.05	0.2	<0.005	0.44
1078964		370	2.1	0.7	<0.002	0.12	0.26	0.6	1	<0.2	87.2	<0.05	<0.05	0.2	<0.005	0.27
1078965		1140	19.0	64.7	0.058	0.98	12.15	5.3	4	5.4	217	0.33	0.42	4.5	0.127	1.63
1078966		360	12.2	2.1	<0.002	0.18	0.36	1.0	1	<0.2	97.2	<0.05	<0.05	0.4	0.008	0.59
1078967		430	264	9.6	<0.002	0.80	4.22	2.1	1	0.2	111.5	0.09	<0.05	1.7	0.035	2.71
1078968		460	129.0	6.5	<0.002	0.53	3.36	1.6	2	0.2	117.0	0.06	<0.05	1.1	0.025	1.27
1078969		430	9340	29.2	0.009	2.19	418	12.5	3	1.8	184.5	0.23	1.06	2.0	0.230	0.48
1078970		520	31.8	12.1	<0.002	0.66	3.52	1.9	1	0.2	107.0	0.11	<0.05	2.0	0.040	1.61
1078971		430	126.5	9.0	<0.002	0.46	3.38	1.5	1	0.2	107.0	0.09	<0.05	1.4	0.029	1.35
1078972		530	443	10.6	<0.002	0.71	8.81	1.8	2	0.2	128.0	0.12	<0.05	1.9	0.038	2.86
1078973		160	3.3	0.9	<0.002	0.01	0.09	0.2	1	<0.2	45.8	<0.05	<0.05	<0.2	<0.005	0.03
1078974		440	7540	9.1	<0.002	1.57	48.9	1.4	2	2.3	83.4	0.08	<0.05	1.5	0.029	1.86
1078975		430	1635	6.7	<0.002	0.52	12.00	1.1	1	0.5	83.5	0.07	<0.05	1.1	0.021	0.92
1078976		300	91.3	3.0	<0.002	0.26	1.15	0.6	1	<0.2	72.3	<0.05	<0.05	0.5	0.009	0.50



ALS Canada Ltd.  
 2103 Dollarton Hwy  
 North Vancouver BC V7H 0A7  
 Phone: 604 984 0221 Fax: 604 984 0218 www.alsglobal.com

To: STRATEGIC METALS LTD.  
 C/ O ARCHER, CATHRO & ASSOCIATES (1981)  
 LIMITED  
 1016- 510 W HASTINGS ST  
 VANCOUVER BC V6B 1L8

Page: 2 - D  
 Total # Pages: 2 (A - D)  
 Plus Appendix Pages  
 Finalized Date: 11- AUG- 2011  
 Account: MTT

Project: Midas Touch- CRAG

**CERTIFICATE OF ANALYSIS WH11129399**

Sample Description	Method Analyte Units LOR	ME- MS61	ME- MS61	ME- MS61	ME- MS61	ME- MS61	ME- MS61	Zn- OG62	As- OG62
		U	V	W	Y	Zn	Zr	Zn	As
		ppm	ppm	ppm	ppm	ppm	ppm	%	%
		0.1	1	0.1	0.1	2	0.5	0.001	0.001
1078941		0.7	2	0.1	1.7	4210	1.9		
1078942		0.8	3	0.2	2.6	152	2.9		1.600
1078943		1.3	3	0.2	3.3	7	5.6		
1078944		0.8	2	0.2	2.1	131	2.5		
1078945		1.5	4	0.5	3.6	3	8.4		
1078946		0.7	2	0.2	2.0	2	2.0		
1078947		1.2	2	0.4	3.6	5	6.4		
1078948		1.1	3	0.1	2.9	2	4.3		
1078949		0.5	2	0.1	1.8	<2	1.9		
1078950		0.6	2	0.1	1.7	<2	2.1		
1078951		1.1	2	0.2	2.8	6	5.2		
1078952		1.1	2	0.2	2.7	5	7.3		
1078953		0.5	<1	<0.1	1.1	3	0.8		
1078954		0.5	<1	<0.1	0.8	21	0.7		
1078955		0.4	1	<0.1	1.0	40	0.8		
1078956		0.4	1	<0.1	0.9	53	0.9		
1078957		0.5	1	0.1	1.1	363	1.0		
1078958		0.3	1	0.1	3.5	67	1.1		
1078959		0.7	1	0.1	2.0	73	2.2		
1078960		0.7	2	0.1	0.8	18	<0.5		
1078961		0.5	5	0.1	1.7	35	1.9		
1078962		0.6	1	0.1	1.8	59	1.6		
1078963		0.7	1	0.1	1.9	725	2.0		
1078964		0.7	1	0.1	1.9	70	1.8		
1078965		16.0	331	29.7	23.3	461	57.1		
1078966		1.0	2	0.1	2.5	42	3.4		
1078967		2.1	7	0.4	5.8	1940	14.1		
1078968		1.6	5	0.2	5.2	1820	9.5		
1078969		1.5	76	0.6	14.5	4760	50.9		
1078970		2.2	8	0.3	7.2	23	15.7		
1078971		1.7	6	0.2	6.0	517	12.0		
1078972		2.2	7	0.3	6.0	2140	15.0		
1078973		0.5	2	0.1	0.8	21	<0.5		
1078974		1.9	6	0.2	4.7	>10000	10.8	1.795	
1078975		1.6	4	0.2	4.9	2080	9.2		
1078976		0.9	3	0.2	2.8	369	4.4		



ALS Canada Ltd.  
2103 Dollarton Hwy  
North Vancouver BC V7H 0A7  
Phone: 604 984 0221 Fax: 604 984 0218 www.alsglobal.com

To: STRATEGIC METALS LTD.  
C/ O ARCHER, CATHRO & ASSOCIATES (1981)  
LIMITED  
1016- 510 W HASTINGS ST  
VANCOUVER BC V6B 1L8

Page: Appendix 1  
Total # Appendix Pages: 1  
Finalized Date: 11- AUG- 2011  
Account: MTT

Project: Midas Touch- CRAG

**CERTIFICATE OF ANALYSIS WH11129399**

Method	CERTIFICATE COMMENTS
ME- MS61 ME- MS61 Hg- CV41	Interference: Ca > 10% on ICP- MS As, ICP- AES results shown. REE's may not be totally soluble in this method. Detection limits on samples requiring dilutions due to interferences or high concentration levels have been increased according to the dilution factor.



ALS Canada Ltd.  
 2103 Dollarton Hwy  
 North Vancouver BC V7H 0A7  
 Phone: 604 984 0221 Fax: 604 984 0218 www.alsglobal.com

To: **STRATEGIC METALS LTD.**  
**C/ O ARCHER, CATHRO & ASSOCIATES (1981) LIMITED**  
**1016- 510 W HASTINGS ST**  
**VANCOUVER BC V6B 1L8**

Page: 1  
 Finalized Date: 13- AUG- 2011  
 Account: MTT

**CERTIFICATE WH11129430**

Project: Midas Touch- CRAG  
 P.O. No.: BATCH 17  
 This report is for 36 Drill Core samples submitted to our lab in Whitehorse, YT, Canada on 8- JUL- 2011.  
 The following have access to data associated with this certificate:

MATT DUMALA JOAN MARIACHER	DOUG EATON BRUCE YOUNGMAN	SARAH EATON
-------------------------------	------------------------------	-------------

<b>SAMPLE PREPARATION</b>	
ALS CODE	DESCRIPTION
WEI- 21	Received Sample Weight
LOG- 22	Sample login - Rcd w/o BarCode
CRU- 31	Fine crushing - 70% <2mm
SPL- 21	Split sample - riffle splitter
PUL- 31	Pulverize split to 85% < 75 um
LOG- 24	Pulp Login - Rcd w/o Barcode

<b>ANALYTICAL PROCEDURES</b>		
ALS CODE	DESCRIPTION	INSTRUMENT
Au- AA26	Ore Grade Au 50g FA AA finish	AAS
ME- MS61	48 element four acid ICP- MS	
Hg- CV41	Trace Hg - cold vapor/AAS	FIMS
ME- OG62	Ore Grade Elements - Four Acid	ICP- AES
Pb- OG62	Ore Grade Pb - Four Acid	VARIABLE
Zn- OG62	Ore Grade Zn - Four Acid	VARIABLE

To: **STRATEGIC METALS LTD.**  
**ATTN: JOAN MARIACHER**  
**C/ O ARCHER, CATHRO & ASSOCIATES (1981) LIMITED**  
**1016- 510 W HASTINGS ST**  
**VANCOUVER BC V6B 1L8**

This is the Final Report and supersedes any preliminary report with this certificate number. Results apply to samples as submitted. All pages of this report have been checked and approved for release.

**Signature:**   
 Colin Ramshaw, Vancouver Laboratory Manager



ALS Canada Ltd.  
 2103 Dollarton Hwy  
 North Vancouver BC V7H 0A7  
 Phone: 604 984 0221 Fax: 604 984 0218 www.alsglobal.com

To: STRATEGIC METALS LTD.  
 C/ O ARCHER, CATHRO & ASSOCIATES (1981)  
 LIMITED  
 1016- 510 W HASTINGS ST  
 VANCOUVER BC V6B 1L8

Page: 2 - A  
 Total # Pages: 2 (A - D)  
 Plus Appendix Pages  
 Finalized Date: 13- AUG- 2011  
 Account: MTT

Project: Midas Touch- CRAG

**CERTIFICATE OF ANALYSIS WH11129430**

Sample Description	Method Analyte Units LOR	WEI- 21	Au- AA26	ME- MS61	ME- MS61	ME- MS61	ME- MS61	ME- MS61	ME- MS61	ME- MS61	ME- MS61	ME- MS61	ME- MS61	ME- MS61	ME- MS61	ME- MS61
		Recvd Wt. kg	Au ppm	Ag ppm	Al %	As ppm	Ba ppm	Be ppm	Bi ppm	Ca %	Cd ppm	Ce ppm	Co ppm	Cr ppm	Cs ppm	Cu ppm
		0.02	0.01	0.01	0.01	0.2	10	0.05	0.01	0.01	0.02	0.01	1	0.05	0.2	
1078977		4.92	0.01	0.40	0.70	31	440	0.40	0.05	18.65	6.41	16.55	2.5	6	0.94	7.9
1078978		9.94	0.01	0.39	0.59	62	420	0.31	0.04	19.45	0.60	16.70	2.3	7	0.56	15.1
1078979		9.98	<0.01	1.05	0.37	48	210	0.15	0.02	18.40	47.9	12.60	1.6	4	0.43	16.9
1078980		10.36	<0.01	0.91	0.65	55	650	0.24	0.04	17.80	12.75	16.45	2.3	6	0.58	12.7
1078981		10.40	<0.01	5.42	0.35	83	340	0.16	0.03	16.90	135.5	8.28	1.5	6	0.29	28.1
1078982		4.44	<0.01	4.33	0.31	80	300	0.16	0.02	16.95	42.5	7.74	1.3	4	0.25	13.4
1078983		10.24	<0.01	1.10	0.33	65	350	0.20	0.02	18.35	13.25	10.20	1.4	3	0.27	7.4
1078984		0.28	1.42	30.2	6.85	130.0	210	0.56	10.45	5.55	32.5	35.3	85.8	114	1.85	6490
1078985		10.66	0.01	3.26	0.36	243	340	0.17	0.04	18.70	21.2	11.45	1.8	3	0.20	16.1
1078986		8.26	<0.01	0.03	0.05	<5	10	0.07	0.01	18.75	0.14	1.38	1.0	1	0.13	1.7
1078987		5.18	0.01	1.36	0.25	191	180	0.17	0.02	18.00	20.3	6.57	1.2	2	0.20	8.4
1078988		2.34	0.02	10.70	0.46	1640	370	0.20	0.03	15.25	92.3	9.10	1.7	5	0.32	32.9
1078989		2.76	0.01	17.90	0.96	1080	230	0.42	0.07	12.90	173.0	11.85	2.8	23	0.95	71.5
1078990		5.04	0.01	6.61	0.62	435	510	0.28	0.04	16.00	85.8	12.95	2.0	18	0.47	34.0
1078991		3.38	0.01	1.35	0.25	87	260	0.16	0.01	17.60	57.0	6.74	1.0	11	0.18	20.3
1078992		2.32	<0.01	1.82	4.05	197	160	1.33	0.40	11.80	7.85	37.6	10.7	34	9.59	39.1
1078993		9.70	<0.01	1.91	0.34	177	220	0.19	0.06	18.80	31.6	8.05	2.4	8	0.49	13.2
1078994		7.72	<0.01	0.04	0.07	<5	20	0.07	0.05	20.5	0.24	1.51	0.9	1	0.17	1.9
1078995		6.40	<0.01	0.27	0.89	26	470	0.31	0.06	18.80	6.50	21.0	3.1	11	2.55	10.7
1078996		8.02	<0.01	0.16	8.02	34.6	1230	2.66	0.42	2.98	0.27	100.5	16.3	60	23.1	30.6
1078997		8.44	<0.01	0.05	6.27	12.5	570	1.59	0.18	2.52	0.06	87.8	9.7	40	10.30	14.1
1078998		6.94	<0.01	0.06	8.63	13.0	750	2.97	0.48	0.66	0.08	139.0	18.0	68	20.6	30.0
1078999		9.22	<0.01	0.05	8.35	7.5	730	2.60	0.37	0.47	0.04	124.0	18.1	72	22.0	31.1
1079000		10.00	<0.01	0.01	8.10	5.5	780	2.56	0.34	0.44	0.04	116.5	19.5	66	23.1	38.6
I358351		9.40	<0.01	0.01	8.23	1.1	690	2.96	0.33	0.39	<0.02	115.0	16.3	69	24.1	65.7
I358352		5.34	<0.01	0.02	7.74	2.4	620	2.89	0.40	0.35	<0.02	107.0	16.9	64	13.85	33.3
I358353		9.00	0.01	0.02	2.75	6.5	160	0.66	0.12	0.93	0.02	48.8	6.4	37	3.14	11.5
I358354		5.46	<0.01	0.03	9.65	11.6	590	3.10	0.57	0.14	0.02	132.0	18.5	79	11.10	40.7
I358355		3.46	0.01	0.04	9.80	10.3	460	2.94	0.61	0.21	0.04	140.5	17.6	80	6.53	44.0
I358356		9.28	<0.01	0.15	0.57	65	290	0.19	0.11	19.75	0.54	20.1	2.2	5	0.51	5.7
I358357		0.28	7.69	0.36	3.25	966	150	0.81	0.66	11.75	4.11	49.5	5.5	85	7.57	36.7
I358358		9.42	0.02	0.16	0.47	70	70	0.16	0.02	20.8	0.14	17.85	1.8	4	0.48	5.0
I358359		10.22	0.02	0.12	0.31	127	80	0.13	<0.01	19.90	0.15	13.75	1.4	5	0.26	3.8
I358360		8.58	0.01	0.16	0.44	38	190	0.20	0.01	20.1	0.10	18.30	1.7	4	0.61	4.8
I358361		9.52	0.01	0.22	0.67	48	100	0.23	0.01	20.1	0.03	22.0	2.1	6	1.03	5.6
I358362		9.48	0.01	0.19	0.46	62	80	0.12	<0.01	20.0	0.02	17.60	1.6	4	0.55	4.6



ALS Canada Ltd.  
 2103 Dollarton Hwy  
 North Vancouver BC V7H 0A7  
 Phone: 604 984 0221 Fax: 604 984 0218 www.alsglobal.com

To: STRATEGIC METALS LTD.  
 C/ O ARCHER, CATHRO & ASSOCIATES (1981)  
 LIMITED  
 1016- 510 W HASTINGS ST  
 VANCOUVER BC V6B 1L8

Page: 2 - B  
 Total # Pages: 2 (A - D)  
 Plus Appendix Pages  
 Finalized Date: 13- AUG- 2011  
 Account: MTT

Project: Midas Touch- CRAG

**CERTIFICATE OF ANALYSIS WH11129430**

Sample Description	Method Analyte Units LOR	ME- MS61	ME- MS61	ME- MS61	ME- MS61	Hg- CV41	ME- MS61	ME- MS61	ME- MS61	ME- MS61	ME- MS61	ME- MS61	ME- MS61	ME- MS61	ME- MS61	ME- MS61
		Fe %	Ga ppm	Ge ppm	Hf ppm	Hg ppm	In ppm	K %	La ppm	Li ppm	Mg %	Mn ppm	Mo ppm	Na %	Nb ppm	Ni ppm
1078977		0.57	1.88	0.10	0.4	1.24	0.008	0.30	11.6	3.9	11.15	587	0.11	0.03	1.4	2.0
1078978		0.53	1.48	0.10	0.3	1.56	0.005	0.24	11.2	2.8	11.50	793	0.09	0.02	1.1	3.0
1078979		0.52	1.13	0.08	0.2	4.35	0.008	0.15	8.6	2.2	10.60	913	0.12	0.02	0.6	0.7
1078980		0.90	1.65	0.09	0.3	2.30	0.007	0.26	11.4	3.1	10.60	1080	0.09	0.02	1.0	2.2
1078981		0.58	2.24	0.08	0.2	8.18	0.023	0.13	5.9	2.6	10.20	604	0.09	0.02	0.5	1.5
1078982		0.63	1.26	0.09	0.2	4.10	0.029	0.12	5.5	2.4	10.30	608	0.06	0.02	0.5	0.3
1078983		0.44	0.97	0.10	0.2	2.13	0.005	0.13	7.1	2.1	11.10	652	0.05	0.02	0.5	0.3
1078984		8.90	11.55	0.24	0.8	0.11	2.62	0.96	18.5	9.2	2.05	844	57.6	0.80	2.8	331
1078985		0.55	1.06	0.09	0.2	5.75	0.012	0.13	8.6	1.8	11.30	596	0.10	0.02	0.5	0.5
1078986		0.40	0.23	0.10	<0.1	0.02	<0.005	0.02	0.6	0.9	11.50	181	0.05	<0.01	0.2	<0.2
1078987		0.44	0.97	0.10	0.1	6.54	0.005	0.09	5.0	1.5	10.95	606	0.05	0.01	0.4	<0.2
1078988		1.48	2.67	0.10	0.2	26.4	0.017	0.17	6.4	2.4	9.12	618	0.19	0.01	0.5	1.0
1078989		1.40	5.68	0.12	0.4	32.3	0.020	0.41	8.3	3.5	8.40	483	2.00	0.01	1.3	6.5
1078990		1.06	4.04	0.08	0.3	15.5	0.033	0.25	9.1	2.6	9.62	472	2.75	0.02	0.9	4.3
1078991		0.61	1.62	0.08	0.1	4.96	0.019	0.10	4.7	1.5	10.45	618	1.38	0.01	0.4	0.3
1078992		3.13	9.86	0.13	1.4	2.52	0.037	1.97	23.3	11.3	6.84	787	0.51	0.04	6.0	20.1
1078993		1.24	2.30	0.08	<0.1	3.45	0.029	0.15	5.7	2.2	11.45	1240	0.16	0.01	0.6	3.4
1078994		0.48	0.31	0.25	<0.1	0.03	0.006	0.03	0.8	1.0	12.60	208	0.15	<0.01	0.3	2.1
1078995		1.55	2.61	0.10	0.2	0.41	0.014	0.44	11.8	3.9	10.80	1240	0.57	0.02	1.5	4.0
1078996		2.44	25.6	0.22	3.1	0.20	0.068	4.16	48.7	15.9	1.69	301	0.48	0.07	16.8	28.7
1078997		2.55	15.75	0.17	2.7	0.06	0.039	2.91	39.2	17.8	1.17	484	0.39	0.05	9.1	18.4
1078998		4.47	28.9	0.27	3.6	0.05	0.076	4.40	69.8	16.5	1.01	568	0.46	0.08	17.1	47.9
1078999		4.72	25.2	0.24	2.9	0.04	0.067	3.99	61.2	19.3	0.98	999	0.46	0.08	14.7	37.8
1079000		5.21	23.9	0.25	3.0	0.05	0.067	3.86	56.6	22.7	1.08	1000	0.34	0.07	15.0	38.7
I358351		4.93	26.3	0.24	2.6	0.02	0.075	4.12	57.3	22.8	0.98	269	0.35	0.06	14.2	36.6
I358352		4.46	24.3	0.23	2.4	0.02	0.075	3.86	54.9	27.1	0.89	210	0.43	0.06	12.6	38.3
I358353		2.47	7.52	0.13	1.7	0.02	0.021	0.98	23.5	29.2	0.52	515	0.68	0.04	3.9	12.7
I358354		5.22	31.4	0.28	2.9	0.03	0.087	4.06	64.8	42.7	0.73	834	0.56	0.17	15.4	38.2
I358355		5.46	32.1	0.28	3.0	0.03	0.082	3.99	71.5	84.2	0.94	851	0.50	0.16	16.0	40.7
I358356		0.46	1.58	0.20	0.1	2.30	0.010	0.20	14.5	2.8	11.40	508	0.09	0.02	1.1	3.6
I358357		1.36	7.50	0.19	2.1	5.34	0.066	1.46	32.2	9.7	0.69	248	12.05	0.01	7.7	64.4
I358358		0.41	1.26	0.27	<0.1	1.98	0.005	0.18	12.9	1.9	11.80	516	0.14	0.02	0.9	3.7
I358359		0.40	0.98	0.34	<0.1	1.90	<0.005	0.12	9.7	1.5	11.50	612	0.11	0.01	0.6	3.7
I358360		0.53	1.21	0.29	<0.1	1.06	<0.005	0.18	13.6	1.8	11.70	606	0.07	0.02	0.8	3.4
I358361		0.51	1.72	0.27	0.1	1.23	<0.005	0.25	16.0	2.7	11.55	508	0.10	0.02	1.2	3.9
I358362		0.61	1.15	0.24	<0.1	1.24	0.006	0.17	12.5	2.2	11.25	770	0.07	0.01	0.8	3.0

\*\*\*\*\* See Appendix Page for comments regarding this certificate \*\*\*\*\*





ALS Canada Ltd.  
 2103 Dollarton Hwy  
 North Vancouver BC V7H 0A7  
 Phone: 604 984 0221 Fax: 604 984 0218 www.alsglobal.com

To: STRATEGIC METALS LTD.  
 C/ O ARCHER, CATHRO & ASSOCIATES (1981)  
 LIMITED  
 1016- 510 W HASTINGS ST  
 VANCOUVER BC V6B 1L8

Page: 2 - C  
 Total # Pages: 2 (A - D)  
 Plus Appendix Pages  
 Finalized Date: 13- AUG- 2011  
 Account: MTT

Project: Midas Touch- CRAG

**CERTIFICATE OF ANALYSIS WH11129430**

Sample Description	Method Analyte Units LOR	ME- MS61	ME- MS61	ME- MS61	ME- MS61	ME- MS61	ME- MS61	ME- MS61	ME- MS61	ME- MS61	ME- MS61	ME- MS61	ME- MS61	ME- MS61	ME- MS61	
		P	Pb	Rb	Re	S	Sb	Sc	Se	Sn	Sr	Ta	Te	Th	Ti	Tl
		ppm	ppm	ppm	ppm	%	ppm	ppm	ppm	ppm	ppm	ppm	ppm	ppm	%	ppm
		10	0.5	0.1	0.002	0.01	0.05	0.1	1	0.2	0.2	0.05	0.05	0.2	0.005	0.02
1078977		500	72.5	10.0	<0.002	0.65	4.91	1.5	2	0.3	105.0	0.10	<0.05	1.6	0.030	1.26
1078978		420	137.0	8.0	<0.002	0.46	11.25	1.4	1	0.2	82.0	0.07	<0.05	1.3	0.023	1.37
1078979		360	245	5.0	<0.002	0.93	10.05	0.9	2	0.2	58.8	<0.05	<0.05	0.8	0.013	0.91
1078980		470	461	8.0	<0.002	0.91	6.19	1.3	2	0.2	70.9	0.07	<0.05	1.4	0.024	1.42
1078981		300	4230	4.2	<0.002	2.13	26.2	0.7	3	0.4	72.3	<0.05	<0.05	0.8	0.013	1.92
1078982		280	4480	3.7	<0.002	1.10	15.15	0.6	2	0.4	67.9	<0.05	<0.05	0.7	0.012	1.98
1078983		320	937	4.0	<0.002	0.57	4.88	0.7	1	0.2	83.7	<0.05	<0.05	0.8	0.013	1.69
1078984		650	7650	38.3	0.017	6.24	31.2	13.8	13	6.8	149.5	0.22	0.57	3.9	0.195	2.29
1078985		340	3500	4.5	<0.002	0.79	13.00	0.9	2	0.2	96.5	<0.05	<0.05	0.8	0.012	7.28
1078986		150	11.5	1.1	<0.002	0.01	0.08	0.2	1	<0.2	44.4	<0.05	<0.05	<0.2	<0.005	0.03
1078987		220	1125	3.0	<0.002	0.63	7.08	0.5	2	0.2	89.1	<0.05	<0.05	0.6	0.009	3.79
1078988		390	>10000	5.5	<0.002	3.39	42.6	1.0	3	0.4	94.6	<0.05	<0.05	1.0	0.012	38.8
1078989		290	>10000	12.2	0.002	4.83	75.5	1.2	4	0.5	77.3	0.09	<0.05	1.9	0.034	26.0
1078990		210	8340	7.6	<0.002	2.77	42.6	1.3	3	0.7	83.9	0.07	<0.05	1.3	0.024	17.75
1078991		110	588	3.1	<0.002	1.40	14.35	0.7	2	0.4	85.7	<0.05	<0.05	0.5	0.009	1.60
1078992		340	1315	68.4	<0.002	3.40	10.30	6.5	1	1.3	73.7	0.48	0.08	8.4	0.185	4.41
1078993		90	2550	6.6	<0.002	1.49	7.02	0.7	2	0.6	66.3	<0.05	<0.05	1.0	0.016	2.62
1078994		170	22.2	1.6	<0.002	0.01	0.22	0.2	1	<0.2	46.9	<0.05	<0.05	<0.2	<0.005	0.07
1078995		270	191.5	19.1	<0.002	1.26	1.92	2.1	1	0.4	121.5	0.11	<0.05	2.4	0.040	0.60
1078996		500	24.0	112.5	<0.002	1.31	3.56	12.8	2	3.2	99.1	1.35	<0.05	20.9	0.386	1.61
1078997		310	21.1	83.2	<0.002	0.75	2.33	7.3	1	1.8	95.5	0.81	<0.05	19.8	0.260	0.93
1078998		340	26.2	156.5	<0.002	0.64	0.76	15.1	2	3.4	146.5	1.38	<0.05	30.5	0.417	1.25
1078999		370	25.4	153.5	<0.002	0.40	0.44	14.2	2	3.1	123.0	1.25	<0.05	24.8	0.388	1.15
1079000		380	21.1	154.0	<0.002	0.18	0.81	13.6	2	2.9	92.9	1.28	<0.05	23.6	0.396	0.95
I358351		400	9.0	177.0	<0.002	0.03	0.34	16.3	1	3.0	84.1	1.15	0.05	20.4	0.394	0.78
I358352		330	8.5	156.5	<0.002	0.04	0.43	16.1	1	2.7	99.6	1.00	0.05	17.8	0.364	0.73
I358353		250	18.2	43.3	<0.002	0.06	0.29	3.9	1	1.0	58.2	0.35	<0.05	11.7	0.108	0.23
I358354		550	28.1	157.5	<0.002	0.16	0.62	16.7	1	3.6	122.0	1.33	0.05	25.7	0.407	0.86
I358355		590	55.3	161.0	<0.002	0.14	0.44	17.5	2	3.8	102.0	1.38	<0.05	25.4	0.416	0.83
I358356		310	51.6	8.5	<0.002	0.19	1.77	1.4	1	0.2	83.3	0.09	<0.05	1.7	0.023	1.21
I358357		3890	5.2	124.0	0.033	1.29	18.85	6.0	9	1.7	142.5	0.54	0.54	7.7	0.202	11.65
I358358		410	77.9	7.9	<0.002	0.20	1.48	1.1	1	0.2	90.6	0.06	<0.05	1.3	0.018	1.45
I358359		380	40.7	5.3	<0.002	0.17	1.29	0.9	1	<0.2	91.5	<0.05	<0.05	0.8	0.010	1.37
I358360		410	37.8	6.5	<0.002	0.36	1.87	1.1	1	0.2	92.5	0.06	<0.05	1.1	0.018	1.42
I358361		370	39.2	9.3	<0.002	0.40	2.05	1.6	1	0.2	87.7	0.09	<0.05	1.7	0.028	1.78
I358362		440	50.8	5.9	<0.002	0.26	1.70	1.1	1	0.2	87.3	0.06	<0.05	1.1	0.018	1.48



ALS Canada Ltd.  
 2103 Dollarton Hwy  
 North Vancouver BC V7H 0A7  
 Phone: 604 984 0221 Fax: 604 984 0218 www.alsglobal.com

To: STRATEGIC METALS LTD.  
 C/ O ARCHER, CATHRO & ASSOCIATES (1981)  
 LIMITED  
 1016- 510 W HASTINGS ST  
 VANCOUVER BC V6B 1L8

Page: 2 - D  
 Total # Pages: 2 (A - D)  
 Plus Appendix Pages  
 Finalized Date: 13- AUG- 2011  
 Account: MTT

Project: Midas Touch- CRAG

**CERTIFICATE OF ANALYSIS WH11129430**

Sample Description	Method Analyte Units LOR	ME- MS61	ME- MS61	ME- MS61	ME- MS61	ME- MS61	ME- MS61	Pb- OG62	Zn- OG62
		U	V	W	Y	Zn	Zr	Pb	Zn
		ppm	ppm	ppm	ppm	ppm	ppm	%	%
		0.1	1	0.1	0.1	2	0.5	0.001	0.001
1078977		1.9	6	0.5	6.3	2280	12.6		
1078978		1.7	6	0.4	6.1	177	10.7		
1078979		1.3	4	0.2	4.5	9410	6.5		
1078980		1.7	6	0.2	4.9	3810	10.8		
1078981		1.2	4	0.2	2.5	>10000	6.1		2.98
1078982		1.2	4	0.1	2.5	8600	5.6		
1078983		1.3	3	0.2	3.3	3660	7.2		
1078984		6.4	367	5.8	14.4	7040	29.7		
1078985		1.4	3	0.3	3.6	4790	6.9		
1078986		0.4	2	0.1	0.8	32	<0.5		
1078987		0.9	2	0.2	2.2	5230	5.6		
1078988		1.6	7	0.2	3.2	>10000	9.5	1.275	2.79
1078989		3.0	36	0.4	3.2	>10000	12.9	2.17	5.50
1078990		3.9	27	0.5	4.2	>10000	9.6		2.84
1078991		2.9	18	0.1	3.3	>10000	3.7		1.860
1078992		3.0	46	1.4	8.5	3010	54.1		
1078993		1.0	8	0.2	3.8	9950	5.8		
1078994		0.5	2	0.1	0.9	79	0.7		
1078995		2.8	16	0.3	8.7	2630	13.0		
1078996		4.0	82	1.8	20.6	110	101.5		
1078997		2.8	54	1.0	16.8	30	90.8		
1078998		5.2	94	1.9	25.1	65	117.0		
1078999		4.1	88	1.6	21.5	62	95.0		
1079000		3.8	90	1.6	23.0	74	93.6		
I358351		3.0	87	1.8	21.3	56	85.5		
I358352		2.8	80	1.7	20.2	44	80.1		
I358353		2.1	22	0.5	10.4	13	59.9		
I358354		5.4	91	2.0	22.6	49	92.4		
I358355		5.2	93	2.1	20.1	80	95.2		
I358356		2.1	4	0.2	7.4	154	9.3		
I358357		9.3	370	35.3	29.2	266	75.3		
I358358		2.1	5	0.4	7.3	43	7.2		
I358359		1.5	4	0.2	6.7	34	4.9		
I358360		1.8	4	0.2	7.1	19	7.0		
I358361		2.3	6	0.3	7.6	5	10.5		
I358362		2.0	4	0.2	7.4	3	6.5		



ALS Canada Ltd.  
2103 Dollarton Hwy  
North Vancouver BC V7H 0A7  
Phone: 604 984 0221 Fax: 604 984 0218 www.alsglobal.com

To: STRATEGIC METALS LTD.  
C/ O ARCHER, CATHRO & ASSOCIATES (1981)  
LIMITED  
1016- 510 W HASTINGS ST  
VANCOUVER BC V6B 1L8

Page: Appendix 1  
Total # Appendix Pages: 1  
Finalized Date: 13- AUG- 2011  
Account: MTT

Project: Midas Touch- CRAG

**CERTIFICATE OF ANALYSIS WH11129430**

Method	CERTIFICATE COMMENTS
ME- MS61 ME- MS61 Hg- CV41	Interference: Ca > 10% on ICP- MS As, ICP- AES results shown. REE's may not be totally soluble in this method. Detection limits on samples requiring dilutions due to interferences or high concentration levels have been increased according to the dilution factor.



ALS Canada Ltd.  
 2103 Dollarton Hwy  
 North Vancouver BC V7H 0A7  
 Phone: 604 984 0221 Fax: 604 984 0218 www.alsglobal.com

To: **STRATEGIC METALS LTD.**  
**C/ O ARCHER, CATHRO & ASSOCIATES (1981) LIMITED**  
**1016- 510 W HASTINGS ST**  
**VANCOUVER BC V6B 1L8**

Page: 1  
 Finalized Date: 6- AUG- 2011  
 Account: MTT

**CERTIFICATE WH11129431**

Project: Midas Touch- CRAG  
 P.O. No.:  
 This report is for 138 Soil samples submitted to our lab in Whitehorse, YT, Canada on 8-JUL- 2011.  
 The following have access to data associated with this certificate:

MATT DUMALA JOAN MARIACHER	DOUG EATON BRUCE YOUNGMAN	SARAH EATON
-------------------------------	------------------------------	-------------

<b>SAMPLE PREPARATION</b>	
ALS CODE	DESCRIPTION
WEI- 21	Received Sample Weight
LOG- 22	Sample login - Rcd w/o BarCode
SCR- 41	Screen to - 180um and save both

<b>ANALYTICAL PROCEDURES</b>		
ALS CODE	DESCRIPTION	INSTRUMENT
Au- TL43	Trace Level Au - 25g AR	ICP- MS
ME- MS41	51 anal. aqua regia ICPMS	

To: **STRATEGIC METALS LTD.**  
**ATTN: JOAN MARIACHER**  
**C/ O ARCHER, CATHRO & ASSOCIATES (1981) LIMITED**  
**1016- 510 W HASTINGS ST**  
**VANCOUVER BC V6B 1L8**

This is the Final Report and supersedes any preliminary report with this certificate number. Results apply to samples as submitted. All pages of this report have been checked and approved for release.

**Signature:**   
 Colin Ramshaw, Vancouver Laboratory Manager



ALS Canada Ltd.  
 2103 Dollarton Hwy  
 North Vancouver BC V7H 0A7  
 Phone: 604 984 0221 Fax: 604 984 0218 www.alsglobal.com

To: STRATEGIC METALS LTD.  
 C/ O ARCHER, CATHRO & ASSOCIATES (1981)  
 LIMITED  
 1016- 510 W HASTINGS ST  
 VANCOUVER BC V6B 1L8

Page: 2 - A  
 Total # Pages: 5 (A - D)  
 Plus Appendix Pages  
 Finalized Date: 6- AUG- 2011  
 Account: MTT

Project: Midas Touch- CRAG

**CERTIFICATE OF ANALYSIS WH11129431**

Sample Description	Method Analyte Units LOR	WEI- 21	Au- TL43	ME- MS41	ME- MS41	ME- MS41	ME- MS41	ME- MS41	ME- MS41	ME- MS41	ME- MS41	ME- MS41	ME- MS41	ME- MS41	ME- MS41	ME- MS41
		Recvd Wt. kg	Au ppm	Ag ppm	Al %	As ppm	Au ppm	B ppm	Ba ppm	Be ppm	Bi ppm	Ca %	Cd ppm	Ce ppm	Co ppm	Cr ppm
		.02	0.001	0.01	0.01	0.1	0.2	10	10	0.05	0.01	0.01	0.01	0.02	0.1	1
CC116939		0.23	0.002	0.11	1.13	10.2	<0.2	<10	70	0.77	0.25	1.29	0.26	32.4	13.9	14
CC116940		0.27	0.002	0.03	0.68	14.4	<0.2	<10	40	0.18	0.38	0.03	0.07	25.2	6.5	16
CC152746		0.31	0.003	0.09	1.39	9.9	<0.2	<10	260	0.94	0.40	0.19	0.14	11.15	10.5	17
CC152747		0.33	0.002	0.06	1.88	10.6	<0.2	<10	150	0.63	0.27	0.31	0.32	30.1	15.1	34
CC152748		0.37	0.002	0.03	0.44	15.0	<0.2	<10	50	0.45	0.40	0.07	0.14	12.80	14.6	9
CC152749		0.42	0.002	0.25	1.21	11.9	<0.2	<10	310	0.50	0.34	0.42	0.61	18.25	27.7	14
CC152750		0.38	0.003	0.14	0.86	17.7	<0.2	<10	70	0.53	0.40	0.07	0.13	16.30	20.3	14
CC152701		0.38	0.002	0.05	1.17	17.3	<0.2	<10	60	0.71	0.44	0.06	0.17	14.90	16.9	18
CC152702		0.32	0.003	0.02	0.79	11.6	<0.2	<10	50	0.25	0.31	0.05	0.10	17.75	7.6	17
CC152703		0.63	0.002	0.03	1.17	13.4	<0.2	<10	70	0.36	0.30	0.05	0.13	22.0	11.3	19
CC152704		0.49	0.002	0.03	1.16	14.1	<0.2	<10	130	0.63	0.30	0.20	0.19	21.5	12.2	21
CC152705		0.60	0.003	0.12	0.79	19.4	<0.2	<10	70	0.78	0.32	0.56	0.21	17.00	22.5	16
CC152706		0.46	0.001	0.03	0.95	12.2	<0.2	<10	140	0.51	0.30	0.37	0.24	21.3	11.1	18
CC152707		0.27	0.002	0.03	1.09	12.5	<0.2	<10	90	0.73	0.28	0.27	0.19	21.0	14.2	19
CC152708		0.40	0.002	0.04	0.86	10.3	<0.2	<10	150	0.82	0.30	0.40	0.26	25.6	9.5	16
CC153493		0.29	0.004	0.15	1.98	22.7	<0.2	<10	110	0.80	0.30	0.28	0.37	51.2	49.8	47
CC153494		0.18	0.002	0.04	1.48	12.9	<0.2	<10	90	0.78	0.26	0.15	0.28	37.5	19.0	30
CC153495		0.34	0.004	0.13	0.94	38.7	<0.2	<10	80	0.95	0.30	0.28	0.27	27.7	31.3	25
CC153496		0.23	0.003	0.04	1.03	37.1	<0.2	<10	50	1.28	0.35	0.07	0.18	23.1	33.1	23
CC153497		0.28	0.003	0.05	1.58	18.5	<0.2	<10	90	0.79	0.34	0.07	0.17	29.4	17.0	25
CC153498		0.32	0.002	0.05	1.57	13.8	<0.2	<10	40	0.92	0.39	0.50	0.05	12.55	21.8	21
CC153499		0.28	0.002	0.04	1.39	16.4	<0.2	<10	60	0.77	0.40	0.04	0.18	23.1	17.5	20
CC153500		0.30	0.001	0.07	1.38	11.6	<0.2	<10	70	0.80	0.37	0.50	0.07	14.40	10.6	16
CC153251		0.24	0.001	0.03	1.80	12.7	<0.2	<10	100	0.65	0.32	0.05	0.13	22.4	12.0	28
CC153252		0.28	0.001	0.03	1.33	15.0	<0.2	<10	100	0.68	0.33	0.04	0.20	22.8	13.7	21
CC153253		0.24	0.001	0.04	1.13	13.7	<0.2	<10	80	0.46	0.31	0.07	0.08	14.45	6.8	15
CC153254		0.23	0.002	0.05	1.42	13.3	<0.2	<10	50	0.57	0.61	0.03	0.15	9.49	17.5	17
CC153255		0.37	0.004	0.20	1.28	19.3	<0.2	<10	160	0.90	0.55	0.27	0.14	55.8	18.7	18
CC153256		0.28	0.001	0.06	0.98	10.2	<0.2	<10	140	0.60	0.29	0.33	0.15	16.80	7.4	15
CC153257		0.31	0.002	0.07	0.77	7.4	<0.2	<10	240	0.88	0.37	0.54	0.14	21.7	10.8	13
CC153258		0.45	0.001	0.07	1.05	15.1	<0.2	<10	130	0.85	0.31	0.35	0.31	36.0	11.1	18
CC153259		0.27	0.001	0.07	0.89	10.5	<0.2	<10	280	0.74	0.27	1.01	0.16	19.15	9.9	12
CC153260		0.28	0.002	0.05	1.06	13.3	<0.2	<10	290	0.95	0.31	0.64	0.20	30.1	11.6	15
CC153261		0.30	0.001	0.04	0.65	8.0	<0.2	<10	80	0.63	0.23	7.31	0.37	43.7	10.7	11
CC153262		0.26	0.003	0.08	0.58	14.2	<0.2	<10	130	0.68	0.26	5.80	0.43	36.0	11.8	9
CC153263		0.29	0.002	0.03	0.48	5.8	<0.2	<10	80	0.73	0.22	7.31	0.38	35.0	10.8	8
CC153264		0.23	0.002	0.06	0.61	11.7	<0.2	<10	50	1.02	0.33	0.82	0.20	24.4	12.1	13
CC153265		0.27	0.001	0.10	0.81	35.0	<0.2	<10	120	1.47	0.41	0.11	0.08	18.50	27.9	9
CC153266		0.23	0.001	0.06	0.24	24.6	<0.2	<10	110	0.82	0.41	0.09	0.08	15.45	17.2	4
CC153267		0.26	0.001	0.03	0.55	25.2	<0.2	<10	150	0.40	0.35	0.09	0.13	14.35	12.5	8

\*\*\*\*\* See Appendix Page for comments regarding this certificate \*\*\*\*\*



ALS Canada Ltd.  
 2103 Dollarton Hwy  
 North Vancouver BC V7H 0A7  
 Phone: 604 984 0221 Fax: 604 984 0218 www.alsglobal.com

To: STRATEGIC METALS LTD.  
 C/ O ARCHER, CATHRO & ASSOCIATES (1981)  
 LIMITED  
 1016- 510 W HASTINGS ST  
 VANCOUVER BC V6B 1L8

Page: 2 - B  
 Total # Pages: 5 (A - D)  
 Plus Appendix Pages  
 Finalized Date: 6- AUG- 2011  
 Account: MTT

Project: Midas Touch- CRAG

**CERTIFICATE OF ANALYSIS WH11129431**

Sample Description	Method Analyte Units LOR	ME- MS41	ME- MS41	ME- MS41	ME- MS41	ME- MS41	ME- MS41	ME- MS41	ME- MS41	ME- MS41	ME- MS41	ME- MS41	ME- MS41	ME- MS41	ME- MS41	
		Cs ppm	Cu ppm	Fe %	Ga ppm	Ge ppm	Hf ppm	Hg ppm	In ppm	K %	La ppm	Li ppm	Mg %	Mn ppm	Mo ppm	Na %
CC116939		0.91	34.6	4.07	3.10	0.11	0.08	0.08	0.048	0.05	14.3	23.1	0.32	583	0.74	0.01
CC116940		1.35	21.1	3.68	6.22	0.08	0.02	0.09	0.018	0.05	12.2	2.7	0.08	438	1.79	0.01
CC152746		2.04	38.4	2.52	3.54	0.08	0.29	0.06	0.036	0.12	5.6	6.2	0.15	400	0.71	0.01
CC152747		3.01	65.3	3.62	6.92	0.09	<0.02	0.04	0.034	0.08	14.1	28.1	0.55	562	1.23	0.01
CC152748		0.95	48.6	4.07	1.15	0.07	0.02	0.03	0.034	0.06	5.4	3.9	0.10	394	1.01	0.01
CC152749		4.01	33.3	2.99	4.30	0.08	<0.02	0.14	0.040	0.10	7.0	21.0	0.20	6150	0.99	0.01
CC152750		1.04	69.0	5.73	2.54	0.08	0.02	0.30	0.042	0.05	6.8	26.3	0.29	775	0.97	0.01
CC152701		0.96	64.9	5.06	3.27	0.08	0.03	0.05	0.037	0.06	6.5	36.9	0.41	535	0.92	0.01
CC152702		1.39	23.8	3.59	4.74	0.08	<0.02	0.03	0.024	0.05	7.4	8.1	0.14	340	0.95	0.01
CC152703		1.63	28.4	3.84	4.34	0.09	<0.02	0.07	0.030	0.06	8.6	12.0	0.20	452	1.15	0.01
CC152704		1.35	27.6	3.92	3.61	0.08	<0.02	0.02	0.030	0.07	8.2	22.3	0.33	497	0.95	0.01
CC152705		5.32	80.4	4.13	2.68	0.09	0.11	0.18	0.036	0.07	8.1	18.5	0.45	672	0.67	0.01
CC152706		0.92	27.0	3.36	4.38	0.07	<0.02	0.02	0.029	0.07	10.1	12.4	0.20	572	0.96	0.01
CC152707		0.85	35.2	4.01	3.41	0.08	0.03	0.04	0.032	0.06	8.3	23.5	0.33	724	0.78	0.01
CC152708		1.64	29.5	3.04	2.84	0.09	0.12	0.03	0.034	0.05	12.7	16.7	0.26	355	0.70	0.01
CC153493		1.74	162.0	6.63	6.58	0.16	0.14	0.05	0.050	0.13	23.9	24.0	1.12	1710	1.71	0.02
CC153494		1.71	56.5	4.46	5.67	0.10	0.02	0.02	0.036	0.11	17.3	17.5	0.43	788	1.02	0.02
CC153495		1.51	103.0	5.33	3.23	0.11	0.07	0.21	0.050	0.09	12.5	7.8	0.39	685	0.97	0.01
CC153496		2.27	99.8	6.32	3.31	0.12	0.08	0.07	0.059	0.07	8.1	8.1	0.27	1180	1.13	0.01
CC153497		1.46	57.0	5.19	4.72	0.12	0.04	0.09	0.047	0.05	13.0	19.2	0.34	521	3.77	0.01
CC153498		2.60	43.6	4.65	4.75	0.09	0.20	0.03	0.029	0.08	5.0	75.2	0.63	835	0.53	0.02
CC153499		1.57	39.7	5.09	3.82	0.10	0.05	0.12	0.038	0.05	10.1	37.0	0.41	745	0.92	0.01
CC153500		2.35	25.8	3.71	4.43	0.07	0.12	0.02	0.033	0.06	6.6	50.8	0.36	260	0.61	0.02
CC153251		2.18	35.3	3.86	5.85	0.08	0.02	0.03	0.033	0.06	10.4	29.9	0.37	502	1.18	0.01
CC153252		1.35	30.1	3.96	4.00	0.08	0.02	0.04	0.037	0.06	9.8	21.3	0.32	530	0.82	0.01
CC153253		1.33	17.7	3.05	4.66	0.06	<0.02	0.04	0.027	0.05	7.5	6.1	0.10	531	0.90	0.02
CC153254		1.72	80.7	5.52	4.69	0.10	0.08	0.07	0.056	0.05	3.7	34.7	0.59	677	2.40	0.01
CC153255		7.64	84.8	6.31	4.36	0.17	0.07	0.25	0.050	0.07	27.8	32.4	0.65	4460	6.61	0.01
CC153256		1.68	21.6	2.88	3.34	0.07	0.06	0.03	0.027	0.06	8.9	13.2	0.21	372	0.82	0.01
CC153257		1.36	32.4	3.53	2.39	0.09	0.12	0.09	0.040	0.07	10.7	11.4	0.24	411	0.92	0.01
CC153258		1.05	30.0	3.27	3.44	0.11	0.03	0.06	0.033	0.07	20.1	12.5	0.29	525	0.73	0.01
CC153259		0.59	36.0	2.75	2.50	0.09	0.18	0.05	0.031	0.07	11.0	16.2	0.25	410	0.58	0.02
CC153260		0.58	38.9	3.15	3.11	0.10	0.19	0.06	0.037	0.06	14.8	15.8	0.29	379	0.77	0.02
CC153261		0.35	42.2	2.35	1.98	0.10	0.09	0.03	0.031	0.07	21.6	12.0	2.00	399	0.82	0.02
CC153262		0.52	46.1	2.62	1.72	0.10	0.10	0.07	0.032	0.08	17.8	9.9	2.20	388	1.94	0.02
CC153263		0.41	45.3	2.44	1.42	0.09	0.09	0.03	0.032	0.08	17.6	8.3	2.11	370	0.56	0.02
CC153264		0.62	52.7	3.28	1.83	0.09	0.17	0.06	0.039	0.07	12.3	12.8	0.30	304	0.58	0.01
CC153265		2.31	48.7	5.13	2.79	0.09	0.05	0.06	0.036	0.07	8.1	9.7	0.14	1390	1.16	0.01
CC153266		0.87	47.3	3.52	1.00	0.06	0.02	0.03	0.035	0.06	7.3	0.9	0.05	633	0.48	0.01
CC153267		0.84	39.1	2.95	2.10	0.05	<0.02	0.03	0.026	0.06	7.3	8.4	0.10	320	0.55	0.01



ALS Canada Ltd.  
 2103 Dollarton Hwy  
 North Vancouver BC V7H 0A7  
 Phone: 604 984 0221 Fax: 604 984 0218 www.alsglobal.com

To: STRATEGIC METALS LTD.  
 C/ O ARCHER, CATHRO & ASSOCIATES (1981)  
 LIMITED  
 1016- 510 W HASTINGS ST  
 VANCOUVER BC V6B 1L8

Page: 2 - C  
 Total # Pages: 5 (A - D)  
 Plus Appendix Pages  
 Finalized Date: 6- AUG- 2011  
 Account: MTT

Project: Midas Touch- CRAG

**CERTIFICATE OF ANALYSIS WH11129431**

Sample Description	Method Analyte Units LOR	ME- MS41	ME- MS41	ME- MS41	ME- MS41	ME- MS41	ME- MS41	ME- MS41	ME- MS41	ME- MS41	ME- MS41	ME- MS41	ME- MS41	ME- MS41	ME- MS41	
		Nb ppm	Ni ppm	P ppm	Pb ppm	Rb ppm	Re ppm	S %	Sb ppm	Sc ppm	Se ppm	Sn ppm	Sr ppm	Ta ppm	Te ppm	Th ppm
CC116939		0.19	28.7	1020	25.1	5.4	<0.001	0.09	0.42	4.0	0.7	0.2	81.7	<0.01	0.09	1.3
CC116940		1.38	17.6	400	20.2	9.2	<0.001	0.01	0.84	1.9	<0.2	0.8	6.9	<0.01	0.06	2.3
CC152746		0.24	23.3	1230	19.4	16.2	<0.001	0.06	0.35	4.8	0.6	0.5	16.4	<0.01	0.07	2.5
CC152747		0.37	29.8	890	13.4	16.0	<0.001	0.03	0.58	1.7	0.2	0.6	18.7	<0.01	0.10	0.2
CC152748		0.06	21.4	450	35.3	6.4	<0.001	0.01	0.24	2.5	<0.2	0.2	10.7	<0.01	0.05	2.0
CC152749		0.16	30.3	1390	25.8	16.4	<0.001	0.05	0.44	2.4	0.2	0.5	39.1	<0.01	0.06	0.3
CC152750		0.15	39.1	590	27.6	5.6	<0.001	<0.01	0.48	5.2	0.3	0.3	8.5	<0.01	0.09	1.7
CC152701		0.19	37.3	400	29.0	6.1	<0.001	<0.01	0.40	4.0	0.3	0.3	9.8	<0.01	0.10	3.8
CC152702		0.32	16.6	680	18.4	12.7	<0.001	0.02	0.47	0.9	<0.2	0.5	7.5	<0.01	0.07	0.2
CC152703		0.55	21.7	570	19.7	12.0	<0.001	0.02	0.54	2.3	<0.2	0.5	8.0	<0.01	0.05	0.9
CC152704		0.33	25.3	680	20.4	9.5	<0.001	0.02	0.45	2.3	<0.2	0.4	16.0	<0.01	0.05	0.8
CC152705		0.29	41.6	550	27.4	7.5	<0.001	0.03	0.44	6.2	0.7	0.3	32.2	0.01	0.06	4.5
CC152706		0.43	18.4	590	20.0	11.2	<0.001	0.04	0.55	1.9	0.4	0.5	15.8	<0.01	0.04	0.5
CC152707		0.39	28.0	570	22.9	7.3	<0.001	0.04	0.46	3.6	0.5	0.3	14.1	0.01	0.05	1.7
CC152708		0.39	23.4	800	18.7	10.1	<0.001	0.05	0.41	3.9	0.8	0.3	27.5	0.01	0.04	2.2
CC153493		0.12	63.1	730	29.7	9.0	0.001	0.14	1.16	9.6	1.1	0.4	23.4	0.01	0.07	5.2
CC153494		0.44	26.2	810	21.0	13.5	<0.001	0.07	0.63	2.0	0.6	0.5	10.7	<0.01	0.05	0.4
CC153495		0.30	50.2	710	23.2	6.9	<0.001	0.02	1.52	9.7	0.9	0.4	19.6	0.01	0.07	4.5
CC153496		0.15	47.3	820	28.0	8.1	<0.001	0.06	1.34	7.9	1.0	0.4	8.6	0.01	0.07	2.1
CC153497		0.73	33.4	540	23.2	10.6	<0.001	0.04	0.81	4.6	1.1	0.6	9.1	0.01	0.07	1.5
CC153498		0.05	40.4	410	34.7	5.6	<0.001	0.05	0.32	4.6	0.6	0.3	41.0	0.01	0.04	8.7
CC153499		0.48	33.8	610	29.6	8.5	<0.001	0.04	0.54	4.4	1.0	0.4	8.7	0.01	0.05	3.1
CC153500		0.24	22.3	640	23.7	9.8	<0.001	0.07	0.26	3.5	0.5	0.4	40.7	<0.01	0.04	2.6
CC153251		0.55	24.6	570	19.5	14.0	<0.001	0.05	0.62	2.1	0.7	0.6	10.3	<0.01	0.05	0.5
CC153252		0.49	27.5	460	24.2	10.1	<0.001	0.03	0.54	2.9	0.5	0.4	10.0	<0.01	0.05	1.6
CC153253		0.33	13.2	880	25.9	10.3	<0.001	0.08	0.48	1.1	0.4	0.6	8.2	<0.01	0.05	0.2
CC153254		0.26	48.3	730	24.4	9.7	<0.001	0.05	0.76	5.2	0.6	0.4	6.1	<0.01	0.27	3.1
CC153255		0.13	45.4	490	35.7	5.9	0.001	0.06	1.03	4.9	1.8	0.4	35.6	0.01	0.18	6.2
CC153256		0.40	17.4	920	21.7	11.5	<0.001	0.08	0.43	2.2	0.4	0.4	20.2	0.01	0.03	1.1
CC153257		0.29	24.4	670	19.0	8.9	<0.001	0.06	0.38	4.3	0.8	0.4	28.1	0.01	0.03	2.4
CC153258		0.29	26.4	1010	25.3	9.3	<0.001	0.03	0.59	3.2	0.8	0.4	16.3	0.01	0.05	1.0
CC153259		0.20	23.1	730	18.8	6.6	<0.001	0.08	0.38	3.7	0.7	0.3	39.2	0.01	0.05	2.2
CC153260		0.27	25.8	830	22.1	7.2	<0.001	0.06	0.42	4.3	0.8	0.4	37.7	0.01	0.05	3.0
CC153261		0.08	23.0	890	20.1	4.1	<0.001	0.03	0.45	5.2	1.1	0.2	137.0	0.01	0.04	6.3
CC153262		0.09	26.6	1020	21.1	4.3	<0.001	0.04	0.63	5.4	1.1	0.2	84.2	0.01	0.05	6.3
CC153263		0.08	23.3	880	17.5	4.2	<0.001	0.04	0.41	5.3	1.0	0.2	124.5	0.01	0.03	5.2
CC153264		0.12	34.3	980	23.1	4.8	<0.001	0.07	0.52	5.1	1.2	0.3	35.0	0.01	0.03	3.7
CC153265		0.22	48.0	500	39.1	7.6	<0.001	0.04	0.81	4.8	1.0	0.4	11.0	0.01	0.05	4.4
CC153266		0.07	29.2	380	27.3	4.5	<0.001	0.03	0.55	2.6	0.4	0.3	11.4	<0.01	0.04	1.4
CC153267		0.21	20.6	410	45.9	6.7	<0.001	0.04	0.47	1.6	0.3	0.3	11.1	<0.01	0.04	1.3



ALS Canada Ltd.  
 2103 Dollarton Hwy  
 North Vancouver BC V7H 0A7  
 Phone: 604 984 0221 Fax: 604 984 0218 www.alsglobal.com

To: STRATEGIC METALS LTD.  
 C/ O ARCHER, CATHRO & ASSOCIATES (1981)  
 LIMITED  
 1016- 510 W HASTINGS ST  
 VANCOUVER BC V6B 1L8

Page: 2 - D  
 Total # Pages: 5 (A - D)  
 Plus Appendix Pages  
 Finalized Date: 6- AUG- 2011  
 Account: MTT

Project: Midas Touch- CRAG

**CERTIFICATE OF ANALYSIS WH11129431**

Sample Description	Method Analyte Units LOR	ME- MS41	ME- MS41	ME- MS41	ME- MS41	ME- MS41	ME- MS41	ME- MS41	ME- MS41
		Ti %	Ti ppm	U ppm	V ppm	W ppm	Y ppm	Zn ppm	Zr ppm
		0.005	0.02	0.05	1	0.05	0.05	2	0.5
CC116939		0.007	0.08	1.74	21	<0.05	22.4	90	2.3
CC116940		0.061	0.14	0.47	64	0.22	2.65	60	0.6
CC152746		<0.005	0.15	0.96	27	<0.05	13.50	68	6.9
CC152747		0.020	0.16	0.73	62	0.22	7.53	84	<0.5
CC152748		<0.005	0.06	0.73	14	<0.05	3.59	110	0.8
CC152749		0.007	0.22	1.06	36	0.09	9.33	67	<0.5
CC152750		0.009	0.10	0.60	23	0.05	9.63	123	<0.5
CC152701		0.008	0.07	0.60	24	0.05	6.18	98	0.9
CC152702		0.015	0.09	0.44	45	0.12	2.41	61	<0.5
CC152703		0.020	0.11	0.79	46	0.15	3.89	68	<0.5
CC152704		0.015	0.08	0.74	37	0.12	5.13	86	<0.5
CC152705		0.023	0.06	0.73	28	0.07	12.65	102	3.3
CC152706		0.019	0.06	0.81	40	0.17	6.18	98	<0.5
CC152707		0.012	0.05	0.76	31	0.11	8.17	84	0.6
CC152708		0.008	0.05	2.13	23	0.13	13.25	103	2.9
CC153493		0.037	0.09	0.73	86	0.07	19.45	113	4.5
CC153494		0.026	0.08	0.60	55	0.13	6.45	84	<0.5
CC153495		0.011	0.07	0.66	45	0.09	14.40	91	2.1
CC153496		0.005	0.08	0.69	38	0.06	14.10	87	1.5
CC153497		0.020	0.16	1.30	45	0.20	14.80	84	<0.5
CC153498		<0.005	0.06	1.13	13	<0.05	11.65	100	9.9
CC153499		0.012	0.09	1.14	25	0.16	12.10	104	0.7
CC153500		<0.005	0.07	1.60	20	0.06	8.05	68	3.0
CC153251		0.018	0.11	1.00	52	0.17	5.99	75	<0.5
CC153252		0.012	0.10	0.95	31	0.13	6.13	85	<0.5
CC153253		0.008	0.13	0.82	33	0.12	3.60	70	<0.5
CC153254		0.005	0.08	0.56	25	0.06	5.53	103	2.0
CC153255		0.005	0.27	1.05	23	0.06	13.20	129	2.2
CC153256		0.008	0.07	1.25	24	0.17	7.70	80	1.4
CC153257		0.005	0.06	2.52	19	0.08	10.10	97	3.1
CC153258		0.014	0.07	1.16	29	0.19	14.90	123	<0.5
CC153259		<0.005	0.04	1.77	14	0.07	14.10	88	4.6
CC153260		<0.005	0.06	3.30	18	0.07	13.85	107	4.5
CC153261		<0.005	0.03	1.49	9	<0.05	15.85	90	3.5
CC153262		<0.005	0.04	1.61	11	0.05	15.45	95	4.3
CC153263		<0.005	0.02	1.46	9	<0.05	15.30	79	3.9
CC153264		<0.005	0.04	2.73	12	0.06	16.15	95	4.8
CC153265		0.005	0.08	1.07	18	0.10	13.25	92	1.1
CC153266		<0.005	0.04	0.82	9	<0.05	6.52	92	<0.5
CC153267		<0.005	0.03	0.63	16	0.07	3.94	75	0.5





ALS Canada Ltd.  
 2103 Dollarton Hwy  
 North Vancouver BC V7H 0A7  
 Phone: 604 984 0221 Fax: 604 984 0218 www.alsglobal.com

To: STRATEGIC METALS LTD.  
 C/ O ARCHER, CATHRO & ASSOCIATES (1981)  
 LIMITED  
 1016- 510 W HASTINGS ST  
 VANCOUVER BC V6B 1L8

Page: 3 - A  
 Total # Pages: 5 (A - D)  
 Plus Appendix Pages  
 Finalized Date: 6- AUG- 2011  
 Account: MTT

Project: Midas Touch- CRAG

**CERTIFICATE OF ANALYSIS WH11129431**

Sample Description	Method Analyte Units LOR	WEI- 21	Au- TL43	ME- MS41	ME- MS41	ME- MS41	ME- MS41	ME- MS41	ME- MS41	ME- MS41	ME- MS41	ME- MS41	ME- MS41	ME- MS41	ME- MS41	ME- MS41
		Recvd Wt. kg	Au ppm	Ag ppm	Al %	As ppm	Au ppm	B ppm	Ba ppm	Be ppm	Bi ppm	Ca %	Cd ppm	Ce ppm	Co ppm	Cr ppm
		.02	0.001	0.01	0.01	0.1	0.2	10	10	0.05	0.01	0.01	0.01	0.02	0.1	1
CC153268		0.27	<0.001	0.11	1.75	22.0	<0.2	<10	70	1.19	0.49	0.03	0.18	14.95	15.7	23
CC152982		0.33	0.003	0.09	1.36	12.8	<0.2	<10	100	0.65	0.30	0.44	0.25	19.05	28.6	30
CC152983		0.24	0.012	0.15	1.02	5.0	<0.2	<10	470	0.61	0.18	2.39	0.23	7.42	16.1	14
CC152984		0.38	0.005	0.11	2.26	3.7	<0.2	<10	150	0.68	0.23	1.15	0.31	14.90	25.7	29
CC152985		0.28	0.005	0.11	1.22	10.4	<0.2	<10	110	0.72	0.25	1.03	0.32	6.95	20.5	18
CC152986		0.25	0.003	0.08	1.92	11.6	<0.2	<10	160	0.50	0.22	1.62	0.18	22.2	27.5	31
CC152987		0.38	0.003	0.10	1.59	8.5	<0.2	<10	130	0.75	0.28	0.79	0.27	20.1	20.6	25
CC152988		0.29	0.004	0.13	2.04	6.6	<0.2	<10	110	0.75	0.30	1.21	0.32	24.2	27.2	30
CC152989		0.26	0.003	0.16	0.54	9.5	<0.2	<10	160	0.51	0.27	2.00	0.29	22.7	10.5	9
CC152990		0.34	0.005	0.23	1.09	10.5	<0.2	<10	130	0.63	0.28	2.80	0.37	22.0	19.2	16
CC152991		0.36	0.001	0.16	0.50	22.3	<0.2	<10	80	0.74	0.41	0.79	0.40	11.85	18.9	8
CC152992		0.41	0.002	0.12	1.22	11.1	<0.2	<10	120	0.67	0.31	1.57	0.20	19.20	16.9	19
CC152993		0.31	0.002	0.14	1.04	15.8	<0.2	<10	90	0.70	0.34	1.23	0.28	17.25	15.9	23
CC152994		0.37	0.001	0.14	1.10	22.1	<0.2	<10	100	0.74	0.39	1.82	0.12	14.05	14.8	31
CC152995		0.40	0.001	0.11	0.82	20.0	<0.2	<10	50	0.75	0.40	2.06	0.10	11.25	15.1	14
CC153351		0.19	0.008	0.10	2.92	1.6	<0.2	<10	260	1.04	0.28	0.71	0.31	39.3	31.5	38
CC153352		0.43	0.005	0.06	2.98	1.3	<0.2	<10	280	0.65	0.31	0.35	0.36	29.9	30.3	41
CC153353		0.30	0.005	0.06	2.87	2.7	<0.2	<10	160	0.83	0.29	0.12	0.30	26.2	34.3	41
CC153354		0.28	0.006	0.12	1.87	10.9	<0.2	<10	320	1.05	0.35	0.68	0.42	12.50	30.0	23
CC153355		0.33	0.010	0.15	2.15	3.7	<0.2	<10	610	1.26	0.32	0.76	0.49	14.00	38.4	27
CC153356		0.24	0.008	0.12	1.69	6.4	<0.2	<10	530	0.89	0.27	1.21	0.67	14.65	21.6	22
CC153357		0.24	0.004	0.15	1.82	15.8	<0.2	<10	130	0.64	0.37	0.09	0.30	27.0	23.4	24
CC152840		0.37	0.009	0.22	1.90	10.0	<0.2	<10	630	0.99	0.36	0.77	0.36	8.28	34.9	25
CC152841		0.26	0.020	0.21	1.90	6.0	<0.2	<10	290	0.83	0.26	1.37	0.19	12.20	27.0	27
CC152842		0.40	0.017	0.16	2.21	12.2	<0.2	<10	100	1.02	0.34	0.74	0.35	20.1	38.4	32
CC152843		0.32	0.036	0.25	3.48	1.3	<0.2	<10	150	1.11	0.31	1.96	0.22	37.0	37.9	47
CC152844		0.42	0.010	0.16	2.75	12.9	<0.2	<10	120	0.99	0.38	1.15	0.35	28.8	57.7	39
CC152845		0.27	0.004	0.13	1.73	23.3	<0.2	<10	100	0.90	0.41	0.46	0.28	21.1	32.8	22
CC152846		0.29	0.005	0.14	1.90	9.1	<0.2	<10	270	0.68	0.34	1.02	0.22	22.9	21.5	27
CC152847		0.30	0.003	0.26	1.95	14.6	<0.2	<10	80	0.50	0.37	0.45	3.81	28.1	20.7	27
CC152848		0.42	0.006	0.23	1.96	5.3	<0.2	<10	200	0.55	0.33	0.93	0.36	25.0	25.1	29
CC152849		0.28	0.002	0.10	1.79	4.3	<0.2	<10	90	0.41	0.30	0.10	0.20	32.8	30.5	26
CC116394		0.35	0.005	0.14	1.54	7.7	<0.2	<10	160	0.72	0.28	0.85	0.41	17.70	20.7	24
CC116395		0.32	0.006	0.12	1.25	5.3	<0.2	<10	180	0.50	0.22	1.58	0.23	10.55	18.4	19
CC116396		0.34	0.006	0.10	2.33	3.5	<0.2	<10	190	0.77	0.26	0.94	0.26	23.1	21.4	34
CC116397		0.33	0.001	0.04	0.91	5.0	<0.2	<10	130	0.19	0.27	1.18	0.14	17.90	7.7	16
CC116398		0.30	0.002	0.06	2.10	3.1	<0.2	<10	160	0.59	0.31	0.59	0.43	18.70	31.3	29
CC116399		0.34	0.002	0.16	1.31	10.2	<0.2	<10	100	0.72	0.37	0.64	0.34	13.85	15.5	18
CC116400		0.39	0.005	0.13	1.78	8.8	<0.2	<10	300	0.73	0.33	0.44	0.22	23.8	20.2	31
CC152941		0.41	<0.001	0.03	1.02	10.2	<0.2	<10	80	0.38	0.37	0.06	0.21	17.15	12.0	19



ALS Canada Ltd.  
 2103 Dollarton Hwy  
 North Vancouver BC V7H 0A7  
 Phone: 604 984 0221 Fax: 604 984 0218 www.alsglobal.com

To: STRATEGIC METALS LTD.  
 C/ O ARCHER, CATHRO & ASSOCIATES (1981)  
 LIMITED  
 1016- 510 W HASTINGS ST  
 VANCOUVER BC V6B 1L8

Page: 3 - B  
 Total # Pages: 5 (A - D)  
 Plus Appendix Pages  
 Finalized Date: 6- AUG- 2011  
 Account: MTT

Project: Midas Touch- CRAG

**CERTIFICATE OF ANALYSIS WH11129431**

Sample Description	Method Analyte Units LOR	ME- MS41	ME- MS41	ME- MS41	ME- MS41	ME- MS41	ME- MS41	ME- MS41	ME- MS41	ME- MS41	ME- MS41	ME- MS41	ME- MS41	ME- MS41	ME- MS41	
		Cs	Cu	Fe	Ga	Ge	Hf	Hg	In	K	La	Li	Mg	Mn	Mo	Na
		ppm	ppm	%	ppm	ppm	ppm	ppm	ppm	%	ppm	ppm	%	ppm	ppm	%
		0.05	0.2	0.01	0.05	0.05	0.02	0.01	0.005	0.01	0.2	0.1	0.01	5	0.05	0.01
CC153268		1.82	59.2	5.55	5.21	0.11	0.08	0.13	0.036	0.07	5.6	37.8	0.87	394	4.54	0.02
CC152982		0.87	112.0	5.06	4.72	0.11	0.11	0.14	0.043	0.07	9.0	26.0	0.81	861	1.07	0.01
CC152983		1.22	206	3.14	3.09	0.08	0.04	0.23	0.039	0.04	4.0	12.6	0.60	618	0.53	0.02
CC152984		2.26	122.0	4.60	6.86	0.10	0.09	0.23	0.064	0.04	6.2	35.8	1.06	645	0.42	0.02
CC152985		2.54	112.5	4.69	3.74	0.09	0.07	0.29	0.050	0.05	3.3	16.8	0.63	501	1.41	0.02
CC152986		1.34	72.5	4.26	6.90	0.10	0.05	0.11	0.050	0.04	9.6	28.9	1.16	1100	0.57	0.02
CC152987		1.25	74.6	4.21	5.17	0.10	0.10	0.15	0.043	0.06	9.6	32.3	0.78	622	1.08	0.01
CC152988		1.65	131.0	4.26	5.99	<0.05	0.07	0.21	0.036	0.07	10.6	34.6	1.09	1260	0.94	0.01
CC152989		0.50	36.5	2.62	1.39	<0.05	0.14	0.11	0.027	0.07	10.0	8.7	0.49	239	2.35	0.01
CC152990		1.12	75.0	3.29	2.98	<0.05	0.11	0.17	0.036	0.06	9.7	16.8	0.86	610	2.46	0.01
CC152991		1.15	64.6	4.03	1.31	<0.05	0.06	0.34	0.036	0.05	4.9	6.3	0.23	471	2.87	0.01
CC152992		1.17	55.3	3.71	3.25	<0.05	0.08	0.08	0.034	0.07	7.5	26.0	0.56	534	0.66	0.01
CC152993		0.97	47.1	3.74	2.93	<0.05	0.11	0.05	0.035	0.07	6.7	24.5	0.68	366	2.29	0.01
CC152994		2.67	42.4	3.64	2.88	<0.05	0.09	0.06	0.027	0.06	5.7	32.7	0.69	589	0.57	0.01
CC152995		2.72	41.4	3.72	2.21	<0.05	0.11	0.06	0.034	0.06	4.4	24.4	0.31	347	0.61	0.01
CC153351		4.36	152.0	5.93	9.05	0.07	0.06	0.04	0.039	0.06	15.3	37.0	1.71	1620	0.67	0.01
CC153352		1.05	85.4	5.56	9.33	<0.05	0.04	0.10	0.039	0.07	14.3	35.9	1.69	789	0.53	0.01
CC153353		2.09	189.0	6.95	9.66	<0.05	0.02	0.07	0.059	0.04	11.2	27.2	1.62	1500	0.87	0.01
CC153354		1.16	124.0	5.38	5.51	<0.05	0.14	0.23	0.043	0.06	4.1	20.1	1.06	926	4.39	<0.01
CC153355		1.87	171.0	5.95	6.32	<0.05	0.07	0.16	0.046	0.06	5.0	21.5	0.96	1300	1.36	0.01
CC153356		1.12	118.5	4.45	5.12	0.05	0.09	0.18	0.042	0.05	4.8	18.8	1.04	643	2.18	0.01
CC153357		1.31	134.5	5.25	5.98	<0.05	0.05	0.08	0.044	0.07	11.4	20.1	0.61	864	1.59	0.01
CC152840		2.99	145.5	5.60	5.57	<0.05	0.06	0.21	0.045	0.05	3.3	21.3	0.81	826	3.01	0.01
CC152841		3.29	179.0	4.62	5.46	<0.05	0.07	0.19	0.042	0.06	4.4	23.5	1.06	679	0.75	0.01
CC152842		2.12	173.0	6.03	6.90	0.05	0.09	0.27	0.043	0.06	7.3	24.1	1.35	710	4.26	0.01
CC152843		2.61	297	6.87	11.30	0.09	0.06	0.06	0.039	0.08	17.2	39.3	2.66	1020	0.55	0.01
CC152844		2.05	205	7.05	8.63	0.08	0.08	0.29	0.046	0.08	12.7	40.3	2.07	1320	10.20	0.01
CC152845		0.95	111.5	5.40	5.20	<0.05	0.07	0.28	0.046	0.08	7.4	21.3	0.79	782	2.51	0.01
CC152846		1.08	109.5	4.79	5.41	<0.05	0.13	0.18	0.037	0.11	10.3	21.4	0.88	514	1.10	0.02
CC152847		1.86	71.4	5.50	6.80	0.05	0.07	0.16	0.038	0.06	13.1	27.9	0.96	957	2.98	0.01
CC152848		2.03	61.7	4.02	6.18	<0.05	0.08	0.23	0.034	0.06	11.5	25.9	0.91	901	1.61	0.01
CC152849		1.58	84.0	4.44	8.85	<0.05	0.02	0.03	0.032	0.06	14.6	16.9	0.73	1070	1.19	0.01
CC116394		3.13	109.0	4.33	4.31	<0.05	0.09	0.15	0.036	0.08	7.5	20.5	0.73	714	1.06	0.01
CC116395		1.43	122.0	3.93	3.56	<0.05	0.04	0.09	0.043	0.05	4.4	19.6	0.64	563	0.78	0.01
CC116396		1.81	121.0	4.30	7.50	<0.05	0.04	0.07	0.040	0.06	9.1	31.4	1.26	977	0.84	0.01
CC116397		0.75	25.0	2.51	4.93	<0.05	0.04	0.03	0.016	0.06	7.7	7.6	0.37	382	0.85	0.01
CC116398		1.43	90.3	6.71	7.34	<0.05	0.03	0.06	0.040	0.05	6.8	32.0	0.94	1330	0.85	0.01
CC116399		1.01	58.9	4.26	3.84	<0.05	0.08	0.15	0.039	0.06	6.2	25.3	0.67	531	2.15	0.01
CC116400		1.35	93.0	4.82	5.23	<0.05	0.06	0.10	0.038	0.06	10.8	23.6	0.72	716	1.14	0.01
CC152941		2.06	30.6	3.87	4.48	<0.05	<0.02	0.01	0.023	0.05	5.6	21.5	0.24	693	1.01	0.01



ALS Canada Ltd.  
 2103 Dollarton Hwy  
 North Vancouver BC V7H 0A7  
 Phone: 604 984 0221 Fax: 604 984 0218 www.alsglobal.com

To: STRATEGIC METALS LTD.  
 C/ O ARCHER, CATHRO & ASSOCIATES (1981)  
 LIMITED  
 1016- 510 W HASTINGS ST  
 VANCOUVER BC V6B 1L8

Page: 3 - C  
 Total # Pages: 5 (A - D)  
 Plus Appendix Pages  
 Finalized Date: 6- AUG- 2011  
 Account: MTT

Project: Midas Touch- CRAG

**CERTIFICATE OF ANALYSIS WH11129431**

Sample Description	Method Analyte Units LOR	ME- MS41	ME- MS41	ME- MS41	ME- MS41	ME- MS41	ME- MS41	ME- MS41	ME- MS41	ME- MS41	ME- MS41	ME- MS41	ME- MS41	ME- MS41	ME- MS41	
		Nb	Ni	P	Pb	Rb	Re	S	Sb	Sc	Se	Sn	Sr	Ta	Te	Th
		ppm	ppm	ppm	ppm	ppm	ppm	%	ppm	ppm	ppm	ppm	ppm	ppm	ppm	ppm
CC153268		0.08	32.7	890	32.1	5.3	0.005	0.17	1.19	4.6	1.6	0.4	43.7	0.01	0.07	8.8
CC152982		0.39	44.1	570	22.2	4.9	<0.001	0.10	0.40	9.0	1.0	0.3	31.0	<0.01	0.08	4.1
CC152983		0.21	28.7	1000	6.7	4.8	0.001	0.17	0.28	6.4	2.4	0.2	107.0	0.01	0.12	0.4
CC152984		0.28	37.0	960	12.3	7.1	<0.001	0.10	0.23	17.0	1.9	0.3	77.6	0.01	0.12	1.4
CC152985		0.21	34.7	660	13.1	6.3	<0.001	0.10	0.53	9.3	1.4	0.2	40.4	0.01	0.16	1.4
CC152986		0.37	29.9	810	13.7	8.0	0.002	0.09	0.30	9.1	1.9	0.3	60.7	0.01	0.11	1.1
CC152987		0.31	35.8	550	16.5	6.4	<0.001	0.05	0.42	8.4	1.1	0.3	35.3	0.01	0.11	3.3
CC152988		0.24	40.4	620	12.4	6.6	<0.001	0.08	0.42	10.9	1.7	0.3	53.7	<0.01	0.10	1.7
CC152989		0.10	24.2	690	16.6	4.9	<0.001	0.08	0.42	3.4	1.2	0.3	103.0	<0.01	0.04	3.0
CC152990		0.11	33.5	680	15.0	4.9	<0.001	0.08	0.43	6.6	1.3	0.3	111.5	<0.01	0.07	1.9
CC152991		0.11	36.8	410	22.6	4.8	0.002	0.06	0.60	4.9	1.1	0.3	32.7	<0.01	0.08	2.6
CC152992		0.22	38.6	470	19.1	5.8	<0.001	0.06	0.38	6.3	0.7	0.3	82.7	<0.01	0.07	2.4
CC152993		0.26	54.4	520	20.1	4.7	<0.001	0.05	0.48	5.7	0.8	0.3	69.7	<0.01	0.06	3.7
CC152994		0.19	79.8	500	26.5	5.7	<0.001	0.06	0.41	4.7	0.6	0.2	90.6	<0.01	0.08	2.5
CC152995		0.08	38.6	390	25.0	4.3	<0.001	0.04	0.40	5.4	0.5	0.2	96.2	<0.01	0.10	4.0
CC153351		0.26	39.9	900	16.9	5.5	<0.001	0.05	0.18	12.6	0.9	0.4	23.2	<0.01	0.16	1.6
CC153352		0.22	40.6	830	11.6	7.4	<0.001	0.05	0.15	8.4	0.5	0.3	15.0	<0.01	0.12	1.9
CC153353		0.15	40.3	810	12.7	6.9	<0.001	0.05	0.20	10.8	0.6	0.3	6.7	<0.01	0.15	1.4
CC153354		0.11	40.2	670	19.6	3.7	0.001	0.08	0.68	10.0	1.5	0.2	17.5	<0.01	0.13	2.0
CC153355		0.19	42.4	930	17.0	5.3	<0.001	0.08	0.29	10.1	1.0	0.2	18.6	0.01	0.16	1.6
CC153356		0.16	33.0	1110	13.5	4.3	0.001	0.13	0.41	9.5	0.9	0.2	45.0	<0.01	0.11	1.1
CC153357		0.52	30.5	730	22.0	7.4	<0.001	0.05	0.61	7.1	0.8	0.4	7.5	<0.01	0.15	2.1
CC152840		0.20	40.3	750	22.4	5.9	<0.001	0.06	0.79	8.9	1.0	0.3	26.6	<0.01	0.20	1.8
CC152841		0.14	37.1	640	10.9	5.6	<0.001	0.08	0.29	13.8	1.0	0.2	33.0	<0.01	0.14	1.4
CC152842		0.07	48.5	550	16.5	4.2	<0.001	0.04	0.48	13.7	1.0	0.2	19.3	<0.01	0.15	2.3
CC152843		0.05	57.1	780	12.9	3.8	<0.001	0.02	0.13	15.9	0.6	0.2	24.9	<0.01	0.12	2.3
CC152844		0.05	59.7	750	18.6	3.6	0.001	0.08	0.54	13.0	1.2	0.2	37.2	<0.01	0.19	2.8
CC152845		0.05	43.6	510	19.0	4.8	0.001	0.09	0.50	7.9	1.1	0.3	38.7	<0.01	0.22	2.9
CC152846		0.23	39.1	610	12.7	6.3	<0.001	0.05	0.50	8.4	0.5	0.3	37.2	<0.01	0.18	3.1
CC152847		0.23	34.7	760	29.0	6.0	<0.001	0.05	1.30	6.8	1.0	0.3	20.9	<0.01	0.13	2.5
CC152848		0.46	31.7	790	14.0	8.4	<0.001	0.05	0.39	7.3	1.0	0.3	38.6	<0.01	0.13	2.0
CC152849		0.53	23.5	770	13.2	5.8	<0.001	0.04	0.36	4.6	0.3	0.5	6.4	<0.01	0.14	1.8
CC116394		0.27	37.2	640	12.1	8.9	0.001	0.07	0.43	6.9	1.4	0.3	75.0	<0.01	0.12	1.8
CC116395		0.22	29.4	680	8.1	5.0	0.002	0.09	0.46	9.4	2.0	0.2	144.0	<0.01	0.11	0.8
CC116396		0.44	33.6	710	10.5	8.4	<0.001	0.06	0.35	10.0	0.6	0.3	31.5	<0.01	0.09	1.2
CC116397		0.58	12.7	550	9.8	7.2	<0.001	0.07	0.31	2.3	0.2	0.4	37.3	<0.01	0.06	1.1
CC116398		0.38	37.5	780	11.3	7.4	<0.001	0.04	0.24	7.2	0.5	0.3	24.3	<0.01	0.15	1.6
CC116399		0.19	34.8	650	16.7	5.0	<0.001	0.05	0.53	5.6	1.2	0.3	47.2	<0.01	0.11	2.4
CC116400		0.44	45.3	620	15.2	7.1	<0.001	0.04	0.45	8.0	0.8	0.4	24.3	<0.01	0.09	2.7
CC152941		0.22	19.6	720	19.4	7.4	<0.001	0.03	0.46	0.8	<0.2	0.4	9.9	<0.01	0.07	0.3

\*\*\*\*\* See Appendix Page for comments regarding this certificate \*\*\*\*\*



ALS Canada Ltd.  
 2103 Dollarton Hwy  
 North Vancouver BC V7H 0A7  
 Phone: 604 984 0221 Fax: 604 984 0218 www.alsglobal.com

To: STRATEGIC METALS LTD.  
 C/ O ARCHER, CATHRO & ASSOCIATES (1981)  
 LIMITED  
 1016- 510 W HASTINGS ST  
 VANCOUVER BC V6B 1L8

Page: 3 - D  
 Total # Pages: 5 (A - D)  
 Plus Appendix Pages  
 Finalized Date: 6- AUG- 2011  
 Account: MTT

Project: Midas Touch- CRAG

**CERTIFICATE OF ANALYSIS WH11129431**

Sample Description	Method Analyte Units LOR	ME- MS41	ME- MS41	ME- MS41	ME- MS41	ME- MS41	ME- MS41	ME- MS41	ME- MS41
		Ti %	Ti ppm	U ppm	V ppm	W ppm	Y ppm	Zn ppm	Zr ppm
		0.005	0.02	0.05	1	0.05	0.05	2	0.5
CC153268		<0.005	0.07	1.59	24	<0.05	13.30	98	2.6
CC152982		0.047	0.05	0.52	55	0.06	12.45	96	3.5
CC152983		<0.005	0.03	0.67	33	0.05	14.00	50	0.8
CC152984		0.005	0.05	0.56	61	0.06	16.15	97	1.6
CC152985		<0.005	0.05	0.33	39	0.05	11.05	75	1.5
CC152986		0.008	0.06	0.38	68	0.08	13.25	61	0.8
CC152987		0.008	0.05	0.69	39	0.09	11.35	87	2.8
CC152988		0.007	0.04	0.70	52	<0.05	16.30	71	1.8
CC152989		<0.005	0.05	6.03	12	<0.05	8.78	91	4.3
CC152990		<0.005	0.06	4.85	29	<0.05	13.70	77	3.4
CC152991		<0.005	0.07	2.98	15	<0.05	8.55	99	2.1
CC152992		0.007	0.02	1.07	27	<0.05	13.60	79	2.2
CC152993		0.007	0.03	1.22	27	0.05	11.30	91	3.1
CC152994		0.005	0.02	1.48	18	<0.05	14.30	86	2.6
CC152995		<0.005	0.03	1.20	14	<0.05	13.65	100	4.0
CC153351		0.014	0.03	0.32	76	<0.05	20.2	72	1.2
CC153352		0.007	0.03	0.37	77	<0.05	12.00	88	1.0
CC153353		0.005	0.03	0.22	106	<0.05	9.12	80	0.6
CC153354		<0.005	0.03	0.44	42	<0.05	15.30	78	3.6
CC153355		0.006	<0.02	0.39	56	<0.05	16.05	76	1.7
CC153356		0.005	<0.02	0.79	45	<0.05	15.70	99	2.2
CC153357		0.007	0.04	0.47	53	0.07	11.45	95	1.1
CC152840		<0.005	0.03	0.41	48	<0.05	8.94	73	1.6
CC152841		0.006	<0.02	0.38	56	<0.05	12.90	66	1.6
CC152842		<0.005	0.03	0.31	70	<0.05	17.35	85	2.7
CC152843		0.009	<0.02	0.14	99	<0.05	18.50	93	1.6
CC152844		<0.005	0.06	0.36	79	<0.05	18.95	104	2.3
CC152845		<0.005	0.09	0.46	42	<0.05	12.70	84	2.0
CC152846		0.007	0.04	0.72	50	<0.05	12.75	87	3.2
CC152847		0.010	0.05	0.41	47	<0.05	11.80	83	1.7
CC152848		0.012	0.06	0.55	51	0.07	10.60	79	1.7
CC152849		0.017	0.05	0.31	78	0.09	6.06	52	<0.5
CC116394		0.009	0.03	0.49	43	<0.05	10.90	81	2.3
CC116395		0.006	<0.02	0.56	43	<0.05	9.26	64	1.0
CC116396		0.012	0.03	0.41	68	0.07	9.96	71	1.0
CC116397		0.026	0.02	0.40	45	0.10	2.21	43	1.2
CC116398		0.010	0.03	0.29	66	0.06	7.93	90	0.7
CC116399		0.006	0.03	0.78	28	0.05	9.85	103	1.9
CC116400		0.012	0.06	0.75	49	0.09	10.65	83	1.3
CC152941		0.014	0.02	0.94	38	0.11	4.86	82	<0.5



ALS Canada Ltd.  
 2103 Dollarton Hwy  
 North Vancouver BC V7H 0A7  
 Phone: 604 984 0221 Fax: 604 984 0218 www.alsglobal.com

To: STRATEGIC METALS LTD.  
 C/ O ARCHER, CATHRO & ASSOCIATES (1981)  
 LIMITED  
 1016- 510 W HASTINGS ST  
 VANCOUVER BC V6B 1L8

Page: 4 - A  
 Total # Pages: 5 (A - D)  
 Plus Appendix Pages  
 Finalized Date: 6- AUG- 2011  
 Account: MTT

Project: Midas Touch- CRAG

**CERTIFICATE OF ANALYSIS WH11129431**

Sample Description	Method Analyte Units LOR	WEI- 21	Au- TL43	ME- MS41	ME- MS41	ME- MS41	ME- MS41	ME- MS41	ME- MS41	ME- MS41	ME- MS41	ME- MS41	ME- MS41	ME- MS41	ME- MS41	
		Recvd Wt. kg	Au ppm	Ag ppm	Al %	As ppm	Au ppm	B ppm	Ba ppm	Be ppm	Bi ppm	Ca %	Cd ppm	Ce ppm	Co ppm	Cr ppm
CC152942		0.50	<0.001	0.06	1.25	14.4	<0.2	<10	190	0.76	0.42	0.32	0.14	18.00	16.3	20
CC152996		0.31	0.001	0.04	0.85	14.8	<0.2	<10	50	0.24	0.36	0.04	0.07	16.80	9.1	20
CC152997		0.31	<0.001	0.02	0.31	3.8	<0.2	<10	50	0.28	0.30	0.01	0.05	7.09	15.3	9
CC152998		0.27	0.003	0.22	0.51	79.6	<0.2	<10	80	0.77	0.46	0.22	0.49	12.35	43.6	17
CC152999		0.43	0.001	0.10	0.32	27.5	<0.2	<10	80	0.79	0.50	0.85	0.15	26.0	23.0	8
CC153401		0.45	0.002	0.20	1.33	32.1	<0.2	<10	90	0.97	0.49	0.74	0.52	41.2	47.1	19
CC153402		0.48	0.006	0.21	2.52	17.8	<0.2	<10	120	1.62	0.41	0.13	0.84	72.2	95.5	35
CC153403		0.45	0.003	0.16	2.55	13.3	<0.2	<10	70	1.60	0.36	0.06	0.62	60.0	81.3	34
CC153404		0.42	0.003	0.14	2.48	13.7	<0.2	<10	40	1.41	0.39	0.13	0.52	64.4	64.9	34
CC153405		0.40	0.001	0.23	0.52	76.8	<0.2	<10	70	0.49	0.39	4.73	0.22	42.6	18.0	7
CC153406		0.29	0.001	0.09	0.74	36.5	<0.2	<10	130	0.66	0.31	1.06	0.39	31.5	14.3	10
CC153407		0.21	0.002	0.13	0.96	51.4	<0.2	<10	80	0.63	0.32	1.60	0.26	27.5	16.0	13
CC153408		0.47	0.002	0.16	0.32	53.2	<0.2	<10	130	0.71	0.46	0.38	0.17	12.45	18.8	8
CC153409		0.24	0.001	0.13	1.55	11.3	<0.2	<10	170	0.77	0.30	0.06	0.72	14.05	25.9	21
CC153410		0.27	0.001	0.12	1.85	10.3	<0.2	<10	170	0.56	0.31	0.23	0.39	14.25	17.8	28
CC153411		0.34	0.002	0.11	1.98	6.6	<0.2	<10	530	0.68	0.28	0.22	0.31	20.3	13.3	26
CC153412		0.27	0.001	0.09	1.36	5.0	<0.2	<10	160	0.42	0.36	0.07	0.23	6.20	19.3	23
CC153413		0.38	0.001	0.11	0.29	18.3	<0.2	<10	80	0.56	0.43	0.44	0.07	12.45	19.6	8
CC153414		0.36	0.001	0.08	0.52	24.4	<0.2	<10	80	0.89	0.47	0.35	0.12	14.90	25.5	9
CC153415		0.41	0.003	0.03	0.52	6.0	<0.2	<10	30	0.52	0.35	0.01	0.11	3.28	33.0	13
CC153358		0.34	0.002	0.07	0.57	24.0	<0.2	<10	110	0.97	0.43	0.11	0.06	21.6	20.6	8
CC153359		0.39	0.002	0.10	1.91	11.7	<0.2	<10	80	0.82	0.30	0.05	0.31	21.5	26.4	25
CC153360		0.43	0.004	0.05	1.38	10.3	<0.2	<10	50	0.84	0.36	0.03	0.25	14.05	32.0	19
CC153361		0.32	0.002	0.08	1.58	7.0	<0.2	<10	70	0.53	0.29	0.03	0.37	10.90	22.1	23
CC153362		0.26	0.005	0.14	2.66	3.1	<0.2	<10	340	0.87	0.28	0.67	0.45	31.8	35.8	36
CC153363		0.22	0.002	0.11	1.99	8.1	<0.2	<10	160	0.44	0.28	0.10	0.21	13.25	22.9	30
CC153364		0.35	0.002	0.07	1.91	11.9	<0.2	<10	80	0.55	0.32	0.10	0.19	6.94	27.1	29
CC153365		0.25	0.001	0.09	3.31	5.9	<0.2	<10	310	0.80	0.24	0.54	0.40	26.9	38.8	50
CC153366		0.24	0.003	0.12	2.61	7.0	<0.2	<10	120	0.74	0.22	0.71	0.27	26.2	37.1	40
CC153367		0.33	0.003	0.07	1.70	9.6	<0.2	<10	160	0.75	0.26	0.24	0.23	24.9	18.9	26
CC153368		0.42	0.002	0.19	0.41	17.2	<0.2	<10	60	0.78	0.40	0.17	0.13	9.87	29.0	11
CC153369		0.27	0.001	0.17	0.57	24.2	<0.2	<10	70	0.62	0.26	0.24	0.13	8.02	21.2	10
CC153370		0.36	0.002	0.18	0.55	22.6	<0.2	<10	70	0.76	0.44	0.32	0.13	9.55	34.3	12
CC153371		0.37	0.003	0.22	0.66	35.7	<0.2	<10	40	0.87	0.38	0.66	0.30	28.7	13.6	8
CC153372		0.32	0.004	0.09	1.56	12.6	<0.2	<10	60	0.93	0.42	0.16	0.41	7.72	34.7	21
CC153373		0.38	0.004	0.15	1.52	11.4	<0.2	<10	110	1.10	0.46	0.19	0.35	9.69	48.3	20
CC153374		0.34	0.005	0.24	1.04	43.3	<0.2	<10	130	0.82	0.42	0.28	0.22	12.55	10.2	14
CC153375		0.51	0.001	0.06	0.79	20.9	<0.2	<10	80	0.83	0.43	0.16	0.07	16.55	18.7	10
CC153376		0.24	0.001	0.19	1.28	17.2	<0.2	<10	80	0.92	0.37	0.19	0.17	11.65	18.0	17
CC152667		0.34	0.001	0.07	0.72	7.1	<0.2	<10	130	0.48	0.21	2.20	0.34	14.10	8.1	13

\*\*\*\*\* See Appendix Page for comments regarding this certificate \*\*\*\*\*



ALS Canada Ltd.  
 2103 Dollarton Hwy  
 North Vancouver BC V7H 0A7  
 Phone: 604 984 0221 Fax: 604 984 0218 www.alsglobal.com

To: STRATEGIC METALS LTD.  
 C/ O ARCHER, CATHRO & ASSOCIATES (1981)  
 LIMITED  
 1016- 510 W HASTINGS ST  
 VANCOUVER BC V6B 1L8

Page: 4 - B  
 Total # Pages: 5 (A - D)  
 Plus Appendix Pages  
 Finalized Date: 6- AUG- 2011  
 Account: MTT

Project: Midas Touch- CRAG

**CERTIFICATE OF ANALYSIS WH11129431**

Sample Description	Method Analyte Units LOR	ME- MS41	ME- MS41	ME- MS41	ME- MS41	ME- MS41	ME- MS41	ME- MS41	ME- MS41	ME- MS41	ME- MS41	ME- MS41	ME- MS41	ME- MS41	ME- MS41	ME- MS41
		Cs ppm	Cu ppm	Fe %	Ga ppm	Ge ppm	Hf ppm	Hg ppm	In ppm	K %	La ppm	Li ppm	Mg %	Mn ppm	Mo ppm	Na %
CC152942		3.35	27.6	4.35	4.42	<0.05	0.02	0.03	0.029	0.08	6.8	29.1	0.27	531	1.16	0.01
CC152996		1.39	25.4	3.83	4.38	<0.05	0.02	0.04	0.023	0.06	7.4	6.7	0.15	351	1.49	0.01
CC152997		1.24	44.2	3.05	1.21	<0.05	<0.02	0.01	0.018	0.05	3.3	1.8	0.05	446	0.49	0.01
CC152998		0.54	116.0	5.21	1.66	0.11	0.09	1.01	0.060	0.05	4.7	7.8	0.11	1810	2.25	<0.01
CC152999		0.67	54.0	4.21	1.05	0.10	0.04	0.16	0.036	0.07	11.6	3.4	0.31	717	0.99	<0.01
CC153401		2.22	96.4	5.68	3.62	0.15	0.11	0.08	0.043	0.08	16.1	32.6	0.52	749	1.04	0.01
CC153402		4.38	253	8.28	7.36	0.19	0.08	0.08	0.053	0.08	30.9	44.2	1.08	1820	1.99	0.01
CC153403		5.84	194.5	7.13	7.10	0.14	0.11	0.08	0.047	0.08	23.3	39.3	0.90	1590	2.42	<0.01
CC153404		3.96	164.0	7.08	7.17	0.16	0.08	0.06	0.048	0.09	28.2	42.4	1.06	1820	1.95	0.01
CC153405		1.56	42.7	3.49	1.42	0.13	0.08	0.10	0.020	0.09	23.7	6.6	0.20	515	0.78	0.01
CC153406		0.90	28.0	3.15	1.82	0.11	0.08	0.07	0.024	0.06	19.2	10.7	0.17	711	0.64	<0.01
CC153407		1.48	37.4	3.93	2.61	0.11	0.14	0.08	0.038	0.07	10.6	29.4	0.29	1020	0.97	0.01
CC153408		0.42	57.2	4.39	1.00	0.09	0.04	1.04	0.037	0.07	5.7	1.7	0.04	615	3.21	<0.01
CC153409		1.18	88.2	8.30	4.83	0.10	0.02	0.07	0.050	0.05	5.7	24.8	0.39	2830	1.11	<0.01
CC153410		0.85	99.2	5.88	7.36	0.10	<0.02	0.05	0.042	0.06	6.1	31.0	0.56	1000	1.34	0.01
CC153411		1.44	110.0	4.70	8.32	0.10	0.02	0.06	0.036	0.06	8.6	23.0	0.42	904	1.17	<0.01
CC153412		1.61	84.6	4.84	5.61	0.09	0.02	0.04	0.036	0.05	3.0	22.2	0.40	499	0.92	0.01
CC153413		0.92	45.1	4.15	0.86	0.09	0.09	0.22	0.026	0.07	5.1	2.0	0.06	586	0.77	<0.01
CC153414		1.58	63.0	4.85	1.42	0.11	0.07	0.08	0.032	0.07	6.3	17.2	0.18	647	1.56	<0.01
CC153415		1.11	130.0	6.08	1.48	0.09	<0.02	0.03	0.058	0.05	1.2	3.5	0.10	253	1.03	<0.01
CC153358		2.56	46.5	4.08	1.52	0.09	0.05	0.02	0.036	0.05	9.6	7.6	0.14	634	0.60	<0.01
CC153359		1.65	72.3	6.53	4.88	0.10	0.03	0.13	0.041	0.05	7.9	28.0	0.55	1080	1.33	<0.01
CC153360		3.08	91.5	5.90	4.15	0.09	0.02	0.04	0.053	0.05	5.5	19.5	0.40	897	1.24	<0.01
CC153361		2.16	73.2	5.32	5.20	0.09	<0.02	0.07	0.036	0.06	4.9	11.0	0.31	1360	1.16	0.01
CC153362		1.42	103.0	5.30	8.78	0.09	0.04	0.08	0.044	0.07	13.7	33.3	1.23	1270	0.80	0.01
CC153363		1.91	63.6	5.23	7.05	0.09	<0.02	0.07	0.042	0.06	5.2	29.8	0.67	630	1.01	0.01
CC153364		1.93	126.0	7.52	6.72	0.09	0.02	0.05	0.055	0.05	3.1	24.4	0.53	844	0.89	<0.01
CC153365		2.44	118.5	6.36	10.75	0.11	0.07	0.04	0.067	0.05	12.5	45.4	1.72	1710	2.09	0.01
CC153366		1.91	176.5	5.97	8.23	0.12	0.06	0.09	0.062	0.05	13.0	35.9	1.47	1160	0.70	0.01
CC153367		1.46	60.9	4.54	4.79	0.10	0.04	0.04	0.042	0.05	11.5	21.9	0.51	843	1.06	<0.01
CC153368		0.73	72.8	5.48	1.18	0.11	0.04	0.13	0.045	0.05	4.5	3.1	0.10	610	2.34	<0.01
CC153369		3.30	50.0	5.03	1.42	0.10	0.07	0.05	0.036	0.06	3.7	5.9	0.14	549	0.61	<0.01
CC153370		1.15	68.5	5.71	1.38	0.10	0.05	0.35	0.042	0.08	4.0	5.4	0.15	1000	1.19	<0.01
CC153371		0.64	112.0	4.98	1.87	0.12	0.10	0.51	0.043	0.05	12.9	3.9	0.24	344	4.94	0.01
CC153372		3.08	118.5	6.85	4.38	0.10	0.04	0.13	0.060	0.06	3.0	27.3	0.57	753	1.95	0.01
CC153373		2.97	133.0	6.98	4.07	0.11	0.05	0.12	0.061	0.06	3.4	26.4	0.59	1160	1.49	<0.01
CC153374		1.74	74.6	4.57	2.80	0.09	0.05	0.71	0.039	0.08	7.0	13.4	0.26	412	3.27	<0.01
CC153375		0.99	46.4	4.61	1.99	0.09	0.04	0.07	0.039	0.05	6.9	21.2	0.24	594	0.87	<0.01
CC153376		1.48	42.2	4.63	3.47	0.08	0.05	0.05	0.027	0.06	4.6	26.9	0.50	707	1.89	0.01
CC152667		0.41	23.0	2.08	1.94	<0.05	0.07	0.08	0.023	0.05	6.7	7.2	0.23	301	0.68	0.01

\*\*\*\*\* See Appendix Page for comments regarding this certificate \*\*\*\*\*



ALS Canada Ltd.  
 2103 Dollarton Hwy  
 North Vancouver BC V7H 0A7  
 Phone: 604 984 0221 Fax: 604 984 0218 www.alsglobal.com

To: STRATEGIC METALS LTD.  
 C/ O ARCHER, CATHRO & ASSOCIATES (1981)  
 LIMITED  
 1016- 510 W HASTINGS ST  
 VANCOUVER BC V6B 1L8

Page: 4 - C  
 Total # Pages: 5 (A - D)  
 Plus Appendix Pages  
 Finalized Date: 6- AUG- 2011  
 Account: MTT

Project: Midas Touch- CRAG

**CERTIFICATE OF ANALYSIS WH11129431**

Sample Description	Method Analyte Units LOR	ME- MS41	ME- MS41	ME- MS41	ME- MS41	ME- MS41	ME- MS41	ME- MS41	ME- MS41	ME- MS41	ME- MS41	ME- MS41	ME- MS41	ME- MS41	ME- MS41	
		Nb	Ni	P	Pb	Rb	Re	S	Sb	Sc	Se	Sn	Sr	Ta	Te	Th
		ppm	ppm	ppm	ppm	ppm	ppm	%	ppm	ppm	ppm	ppm	ppm	ppm	ppm	ppm
		0.05	0.2	10	0.2	0.1	0.001	0.01	0.05	0.1	0.2	0.2	0.2	0.01	0.01	0.2
CC152942		0.46	26.9	580	31.1	11.5	<0.001	0.04	0.53	2.5	0.3	0.5	23.4	<0.01	0.04	1.4
CC152996		1.21	21.4	370	16.9	10.0	<0.001	0.02	0.69	2.3	0.3	0.6	13.5	<0.01	0.07	3.0
CC152997		0.18	26.5	260	11.6	5.4	<0.001	0.02	0.22	2.1	<0.2	0.2	13.1	<0.01	0.07	1.8
CC152998		0.07	68.7	510	33.6	3.4	0.003	0.03	0.82	8.8	1.6	0.5	46.4	<0.01	0.11	4.9
CC152999		<0.05	37.4	560	28.5	4.2	<0.001	0.04	0.47	4.7	1.1	0.3	44.2	<0.01	0.07	6.1
CC153401		<0.05	57.1	840	51.5	4.0	0.001	0.06	0.86	5.2	1.5	0.4	66.5	<0.01	0.21	7.4
CC153402		<0.05	83.0	900	40.4	5.3	0.001	0.08	0.72	9.1	2.5	0.4	19.2	<0.01	0.28	4.9
CC153403		0.15	62.3	1180	37.0	8.5	<0.001	0.08	0.65	6.6	2.2	0.5	11.6	<0.01	0.26	2.9
CC153404		0.09	55.5	980	37.5	6.8	<0.001	0.05	0.62	7.7	1.3	0.4	14.3	<0.01	0.19	3.6
CC153405		0.07	42.3	1710	58.8	4.0	<0.001	0.05	0.94	3.1	1.0	0.2	164.0	<0.01	0.08	6.4
CC153406		0.19	28.2	860	47.3	4.0	<0.001	0.07	0.57	1.9	0.8	0.2	42.0	<0.01	0.06	1.2
CC153407		0.13	30.7	920	40.2	4.5	<0.001	0.08	0.93	4.4	0.8	0.2	87.1	<0.01	0.09	2.6
CC153408		<0.05	36.0	420	35.3	3.7	0.002	0.06	1.26	4.6	1.6	0.3	42.0	<0.01	0.11	3.3
CC153409		0.35	30.1	770	25.2	7.6	<0.001	0.03	0.71	5.7	0.9	0.3	9.8	0.02	0.12	1.2
CC153410		0.62	28.4	660	18.1	9.1	<0.001	0.03	0.59	5.8	0.3	0.4	10.6	<0.01	0.11	1.2
CC153411		0.79	20.2	840	12.9	10.7	<0.001	0.05	0.53	5.7	0.3	0.6	9.3	<0.01	0.11	1.2
CC153412		0.20	28.5	1060	13.0	6.9	<0.001	0.04	0.51	2.7	0.4	0.3	13.8	<0.01	0.22	0.7
CC153413		<0.05	37.8	500	28.6	4.0	<0.001	0.04	0.41	4.0	0.7	0.2	35.2	<0.01	0.06	6.9
CC153414		0.05	45.5	620	33.7	3.7	<0.001	0.04	0.80	4.8	0.8	0.3	42.5	<0.01	0.07	4.9
CC153415		0.08	36.9	430	13.5	6.2	<0.001	0.01	0.75	4.4	0.7	0.2	12.9	<0.01	0.20	1.6
CC153358		0.09	31.2	450	34.2	4.1	<0.001	0.01	0.66	3.6	0.3	0.2	14.4	<0.01	0.05	5.8
CC153359		0.31	37.6	1080	21.7	7.4	<0.001	0.05	0.84	4.1	1.2	0.3	7.8	<0.01	0.08	1.0
CC153360		0.28	34.6	830	20.3	7.3	<0.001	0.02	0.97	4.8	1.2	0.3	7.8	<0.01	0.13	1.2
CC153361		0.27	23.5	1270	18.1	10.7	<0.001	0.08	0.68	1.4	0.8	0.4	9.1	<0.01	0.16	0.2
CC153362		0.40	31.2	1120	18.8	11.6	<0.001	0.07	0.42	6.5	0.8	0.3	45.6	<0.01	0.11	1.3
CC153363		0.49	26.4	860	14.9	9.8	<0.001	0.05	0.66	4.9	0.6	0.4	10.2	<0.01	0.13	1.1
CC153364		0.29	32.9	800	14.3	8.1	<0.001	0.03	1.77	5.5	0.7	0.4	8.0	<0.01	0.22	1.3
CC153365		0.36	39.3	1440	16.4	7.9	<0.001	0.11	0.47	12.9	1.1	0.4	19.0	<0.01	0.10	0.9
CC153366		0.22	41.4	1060	14.7	4.7	<0.001	0.09	0.50	15.6	1.1	0.3	17.6	<0.01	0.11	1.2
CC153367		0.37	29.7	880	16.5	8.0	<0.001	0.04	0.64	5.2	0.6	0.4	13.3	<0.01	0.09	1.4
CC153368		0.08	48.9	570	28.1	4.0	<0.001	0.05	0.73	7.9	1.2	0.3	25.9	<0.01	0.09	3.1
CC153369		0.07	34.5	780	18.8	5.3	<0.001	0.05	0.41	7.6	0.7	0.2	18.3	<0.01	0.05	1.8
CC153370		0.05	47.9	750	40.3	4.1	<0.001	0.07	0.74	6.0	0.9	0.3	28.1	<0.01	0.11	2.4
CC153371		<0.05	27.3	530	24.8	3.5	0.004	0.08	1.51	4.6	2.5	0.2	32.5	<0.01	0.13	3.1
CC153372		0.14	46.2	780	23.9	5.6	0.001	0.03	0.80	6.0	1.2	0.2	21.5	<0.01	0.24	1.3
CC153373		0.12	49.4	870	29.3	4.7	<0.001	0.03	1.02	7.8	1.4	0.2	22.9	<0.01	0.28	1.8
CC153374		0.20	22.7	750	25.0	7.5	0.001	0.06	1.56	4.0	1.5	0.4	21.7	<0.01	0.17	1.3
CC153375		0.07	34.3	550	33.0	4.2	<0.001	0.02	0.74	4.2	0.9	0.3	15.7	<0.01	0.03	4.1
CC153376		0.08	28.5	830	30.2	4.3	<0.001	0.08	0.82	2.4	0.5	0.3	30.3	<0.01	0.03	2.2
CC152667		0.36	15.4	810	12.1	4.5	<0.001	0.09	0.38	2.2	0.5	0.2	79.6	<0.01	0.04	1.0



ALS Canada Ltd.  
 2103 Dollarton Hwy  
 North Vancouver BC V7H 0A7  
 Phone: 604 984 0221 Fax: 604 984 0218 www.alsglobal.com

To: STRATEGIC METALS LTD.  
 C/ O ARCHER, CATHRO & ASSOCIATES (1981)  
 LIMITED  
 1016- 510 W HASTINGS ST  
 VANCOUVER BC V6B 1L8

Page: 4 - D  
 Total # Pages: 5 (A - D)  
 Plus Appendix Pages  
 Finalized Date: 6- AUG- 2011  
 Account: MTT

Project: Midas Touch- CRAG

**CERTIFICATE OF ANALYSIS WH11129431**

Sample Description	Method Analyte Units LOR	ME- MS41	ME- MS41	ME- MS41	ME- MS41	ME- MS41	ME- MS41	ME- MS41	ME- MS41
		Ti %	Ti ppm	U ppm	V ppm	W ppm	Y ppm	Zn ppm	Zr ppm
		0.005	0.02	0.05	1	0.05	0.05	2	0.5
CC152942		0.011	0.04	0.97	32	0.12	6.50	94	0.5
CC152996		0.034	0.04	0.52	45	0.21	2.57	70	0.9
CC152997		0.008	<0.02	0.44	17	0.07	3.47	78	<0.5
CC152998		<0.005	0.33	0.79	36	<0.05	12.45	123	4.6
CC152999		<0.005	0.09	1.24	13	<0.05	12.05	98	2.4
CC153401		<0.005	0.10	1.40	25	<0.05	16.75	137	5.2
CC153402		0.005	0.24	0.72	53	<0.05	27.4	116	3.0
CC153403		0.006	0.20	0.62	50	<0.05	16.20	98	2.8
CC153404		0.006	0.17	0.62	54	<0.05	21.3	101	2.4
CC153405		<0.005	0.09	2.34	9	0.05	16.10	206	3.6
CC153406		0.007	0.06	1.32	14	0.07	13.45	188	2.3
CC153407		<0.005	0.08	1.56	16	<0.05	18.55	131	4.2
CC153408		<0.005	0.16	0.89	18	<0.05	8.79	107	1.3
CC153409		0.007	0.08	0.45	51	0.08	7.41	100	0.5
CC153410		0.011	0.08	0.40	73	0.11	5.32	84	<0.5
CC153411		0.011	0.09	0.39	82	0.13	8.49	64	0.5
CC153412		0.007	0.06	0.38	43	<0.05	2.85	78	0.5
CC153413		<0.005	0.12	0.75	11	<0.05	8.77	101	4.6
CC153414		<0.005	0.08	1.11	13	<0.05	12.80	126	2.5
CC153415		<0.005	0.04	0.28	30	<0.05	2.68	72	<0.5
CC153358		<0.005	0.04	1.13	12	<0.05	8.47	96	2.3
CC153359		0.011	0.13	0.80	39	0.10	11.90	108	0.8
CC153360		0.013	0.09	0.64	36	0.09	5.89	85	<0.5
CC153361		0.011	0.11	0.52	50	0.08	3.88	81	1.2
CC153362		0.012	0.11	0.43	79	0.08	12.05	78	0.9
CC153363		0.013	0.09	0.39	66	0.12	4.90	68	0.5
CC153364		0.007	0.06	0.35	68	<0.05	3.75	71	0.5
CC153365		0.014	0.10	0.35	121	0.05	16.40	107	1.7
CC153366		0.008	0.08	0.29	92	<0.05	18.45	82	1.5
CC153367		0.012	0.08	0.79	47	0.12	12.05	78	1.0
CC153368		<0.005	0.13	0.59	21	<0.05	14.15	111	1.3
CC153369		<0.005	0.05	0.46	20	<0.05	12.95	75	1.8
CC153370		<0.005	0.09	0.54	20	<0.05	10.50	120	1.8
CC153371		<0.005	0.12	1.18	18	<0.05	10.20	58	3.1
CC153372		0.005	0.06	0.49	35	<0.05	8.07	103	1.2
CC153373		0.006	0.09	0.65	32	<0.05	14.20	94	1.9
CC153374		0.006	0.16	0.91	25	0.07	10.20	78	1.2
CC153375		<0.005	0.06	0.93	12	<0.05	11.10	110	2.0
CC153376		<0.005	0.07	1.07	18	<0.05	7.18	103	1.5
CC152667		0.009	<0.02	5.89	20	0.05	6.87	87	2.1





ALS Canada Ltd.  
 2103 Dollarton Hwy  
 North Vancouver BC V7H 0A7  
 Phone: 604 984 0221 Fax: 604 984 0218 www.alsglobal.com

To: STRATEGIC METALS LTD.  
 C/ O ARCHER, CATHRO & ASSOCIATES (1981)  
 LIMITED  
 1016- 510 W HASTINGS ST  
 VANCOUVER BC V6B 1L8

Page: 5 - A  
 Total # Pages: 5 (A - D)  
 Plus Appendix Pages  
 Finalized Date: 6- AUG- 2011  
 Account: MTT

Project: Midas Touch- CRAG

**CERTIFICATE OF ANALYSIS WH11129431**

Sample Description	Method Analyte Units LOR	WEI- 21	Au- TL43	ME- MS41	ME- MS41	ME- MS41	ME- MS41	ME- MS41	ME- MS41	ME- MS41	ME- MS41	ME- MS41	ME- MS41	ME- MS41	ME- MS41	
		Recvd Wt. kg	Au ppm	Ag ppm	Al %	As ppm	Au ppm	B ppm	Ba ppm	Be ppm	Bi ppm	Ca %	Cd ppm	Ce ppm	Co ppm	Cr ppm
		.02	0.001	0.01	0.01	0.1	0.2	10	10	0.05	0.01	0.01	0.01	0.02	0.1	1
CC152668		0.25	0.001	0.09	1.22	11.3	<0.2	<10	70	0.35	0.31	0.05	0.16	22.9	11.5	20
CC152669		0.32	0.002	0.06	2.29	6.1	<0.2	<10	220	0.69	0.30	0.10	0.54	14.75	26.5	33
CC152670		0.42	0.003	0.15	0.73	26.3	<0.2	<10	210	0.87	0.40	0.36	0.27	4.95	22.0	9
CC152671		0.44	0.003	0.11	1.69	8.9	<0.2	<10	270	0.66	0.29	0.09	0.31	18.95	20.3	26
CC152672		0.35	0.003	0.08	2.04	7.7	<0.2	<10	220	0.79	0.28	0.18	0.30	20.2	33.1	29
CC152673		0.31	0.011	0.18	1.80	14.0	<0.2	<10	240	0.86	0.22	1.27	0.79	10.90	57.8	23
CC152674		0.33	0.003	0.07	2.05	6.9	<0.2	<10	400	0.96	0.29	0.19	0.21	26.0	16.8	29
CC152675		0.36	0.016	0.15	3.12	2.1	<0.2	<10	350	1.31	0.30	0.29	0.40	36.5	36.7	44
CC153316		0.35	0.002	0.07	0.54	15.1	<0.2	<10	60	0.81	0.40	1.23	0.15	23.3	16.7	9
CC153439		0.29	0.010	0.11	1.72	6.7	<0.2	<10	840	0.79	0.28	0.71	0.30	12.55	32.8	23
CC153440		0.29	0.007	0.14	2.55	3.9	<0.2	<10	160	1.88	0.38	0.14	0.42	20.3	55.2	34
CC153441		0.21	0.018	0.17	2.44	8.5	<0.2	<10	500	1.06	0.25	0.73	0.46	24.2	42.0	35
CC153442		0.29	0.004	0.07	2.58	3.3	<0.2	<10	980	0.93	0.28	0.18	0.40	23.0	35.2	38
CC153443		0.37	0.016	0.09	2.37	5.9	<0.2	<10	500	1.20	0.30	0.44	0.38	12.80	43.1	33
CC153444		0.25	0.019	0.19	2.84	8.0	<0.2	<10	420	1.78	0.39	0.49	0.58	22.3	96.5	39
CC153445		Not Recvd														
CC153446		0.36	0.014	0.12	2.15	5.9	<0.2	<10	490	0.99	0.27	0.49	0.40	27.0	51.6	32
CC153447		0.45	0.004	0.11	1.29	16.1	<0.2	<10	250	0.82	0.31	0.52	0.31	22.4	20.3	20

\*\*\*\*\* See Appendix Page for comments regarding this certificate \*\*\*\*\*



ALS Canada Ltd.  
 2103 Dollarton Hwy  
 North Vancouver BC V7H 0A7  
 Phone: 604 984 0221 Fax: 604 984 0218 www.alsglobal.com

To: STRATEGIC METALS LTD.  
 C/ O ARCHER, CATHRO & ASSOCIATES (1981)  
 LIMITED  
 1016- 510 W HASTINGS ST  
 VANCOUVER BC V6B 1L8

Page: 5 - B  
 Total # Pages: 5 (A - D)  
 Plus Appendix Pages  
 Finalized Date: 6- AUG- 2011  
 Account: MTT

Project: Midas Touch- CRAG

**CERTIFICATE OF ANALYSIS WH11129431**

Sample Description	Method Analyte Units LOR	ME- MS41	ME- MS41	ME- MS41	ME- MS41	ME- MS41	ME- MS41	ME- MS41	ME- MS41	ME- MS41	ME- MS41	ME- MS41	ME- MS41	ME- MS41	ME- MS41	
		Cs ppm	Cu ppm	Fe %	Ga ppm	Ge ppm	Hf ppm	Hg ppm	In ppm	K %	La ppm	Li ppm	Mg %	Mn ppm	Mo ppm	Na %
		0.05	0.2	0.01	0.05	0.05	0.02	0.01	0.005	0.01	0.2	0.1	0.01	5	0.05	0.01
CC152668		1.06	38.5	3.69	4.97	<0.05	<0.02	0.04	0.023	0.06	10.8	13.3	0.35	281	1.33	<0.01
CC152669		0.98	100.0	6.18	7.32	<0.05	0.02	0.06	0.044	0.06	6.1	32.8	0.93	887	1.05	<0.01
CC152670		0.80	113.0	5.96	1.71	<0.05	0.07	0.40	0.046	0.05	2.2	6.8	0.31	572	5.34	<0.01
CC152671		1.47	90.1	5.03	6.92	<0.05	<0.02	0.07	0.039	0.07	8.8	19.9	0.67	590	1.45	<0.01
CC152672		2.29	97.4	4.90	7.11	<0.05	0.03	0.07	0.045	0.06	8.5	22.8	0.78	1060	1.14	0.01
CC152673		1.94	203	8.70	5.05	0.05	0.03	0.21	0.059	0.04	4.1	22.0	0.91	2220	0.82	0.01
CC152674		2.14	99.4	4.68	6.88	<0.05	<0.02	0.06	0.041	0.06	10.8	24.5	0.69	1110	1.28	0.01
CC152675		2.16	244	6.74	9.80	0.07	0.04	0.08	0.051	0.06	15.6	36.2	1.90	2010	0.70	0.01
CC153316		1.04	46.3	3.38	1.43	<0.05	0.08	0.13	0.033	0.06	11.3	13.3	0.43	347	0.88	<0.01
CC153439		1.86	139.5	6.65	5.33	0.05	0.06	0.12	0.048	0.05	4.9	20.9	0.78	1040	1.42	0.01
CC153440		4.70	223	7.43	8.73	0.05	0.04	0.06	0.052	0.05	5.8	29.9	1.13	1550	1.31	0.01
CC153441		3.48	218	6.82	7.84	0.06	0.05	0.13	0.047	0.06	10.5	26.7	1.61	1760	0.95	0.01
CC153442		2.37	164.0	6.75	8.53	<0.05	0.03	0.06	0.055	0.05	7.9	28.0	1.20	1280	0.78	0.01
CC153443		1.36	245	7.84	7.06	0.05	0.06	0.11	0.052	0.05	4.7	34.4	1.42	1160	0.86	0.01
CC153444		1.76	297	7.06	9.04	0.07	0.04	0.18	0.052	0.05	6.8	33.9	1.55	1900	1.27	0.01
CC153445		1.01	208	7.50	6.95	0.06	0.03	0.18	0.052	0.05	9.8	28.0	1.33	1930	0.82	0.01
CC153446		0.87	77.3	4.77	3.74	<0.05	0.08	0.14	0.036	0.05	8.8	20.4	0.53	799	1.22	0.01
CC153447																

\*\*\*\*\* See Appendix Page for comments regarding this certificate \*\*\*\*\*



ALS Canada Ltd.  
 2103 Dollarton Hwy  
 North Vancouver BC V7H 0A7  
 Phone: 604 984 0221 Fax: 604 984 0218 www.alsglobal.com

To: STRATEGIC METALS LTD.  
 C/ O ARCHER, CATHRO & ASSOCIATES (1981)  
 LIMITED  
 1016- 510 W HASTINGS ST  
 VANCOUVER BC V6B 1L8

Page: 5 - C  
 Total # Pages: 5 (A - D)  
 Plus Appendix Pages  
 Finalized Date: 6- AUG- 2011  
 Account: MTT

Project: Midas Touch- CRAG

**CERTIFICATE OF ANALYSIS WH11129431**

Sample Description	Method Analyte Units LOR	ME- MS41	ME- MS41	ME- MS41	ME- MS41	ME- MS41	ME- MS41	ME- MS41	ME- MS41	ME- MS41	ME- MS41	ME- MS41	ME- MS41	ME- MS41	ME- MS41	
		Nb ppm	Ni ppm	P ppm	Pb ppm	Rb ppm	Re ppm	S %	Sb ppm	Sc ppm	Se ppm	Sn ppm	Sr ppm	Ta ppm	Te ppm	Th ppm
		0.05	0.2	10	0.2	0.1	0.001	0.01	0.05	0.1	0.2	0.2	0.2	0.01	0.01	0.2
CC152668		0.51	23.2	500	14.9	8.8	<0.001	0.03	0.70	2.4	0.2	0.5	6.8	<0.01	0.05	0.9
CC152669		0.46	34.2	700	12.7	7.4	<0.001	0.03	0.49	6.6	0.4	0.3	8.0	<0.01	0.13	1.9
CC152670		0.08	37.9	420	30.8	3.4	0.001	0.08	1.73	9.0	0.9	0.2	8.2	<0.01	0.06	2.0
CC152671		0.51	29.8	700	10.7	8.0	<0.001	0.03	0.54	4.0	0.7	0.4	7.4	<0.01	0.16	0.7
CC152672		0.52	26.7	900	13.1	10.9	<0.001	0.05	0.48	6.4	0.6	0.4	9.7	<0.01	0.10	1.2
CC152673		0.14	54.6	960	14.1	3.6	<0.001	0.07	0.50	21.0	1.3	<0.2	22.8	<0.01	0.16	0.9
CC152674		0.56	25.1	830	14.7	8.8	<0.001	0.05	0.60	5.1	0.5	0.5	14.1	<0.01	0.09	0.7
CC152675		0.17	47.4	740	19.3	4.7	<0.001	0.02	0.24	20.7	1.0	0.2	9.5	<0.01	0.11	2.3
CC153316		0.05	33.2	710	24.9	4.4	<0.001	0.05	0.48	4.9	0.7	0.2	51.8	<0.01	0.07	4.3
CC153439		0.19	42.8	810	10.5	4.5	<0.001	0.06	0.40	14.7	1.1	0.2	21.2	<0.01	0.16	1.5
CC153440		0.30	46.2	1130	23.7	6.5	<0.001	0.05	0.43	10.8	1.0	0.4	7.9	<0.01	0.26	1.4
CC153441		0.09	48.6	850	17.0	4.2	<0.001	0.06	0.23	20.6	1.4	0.2	14.1	<0.01	0.15	1.2
CC153442		0.19	40.4	780	11.8	6.0	<0.001	0.05	0.26	12.0	0.9	0.3	12.5	<0.01	0.15	1.4
CC153443		0.10	55.1	760	13.6	3.1	<0.001	0.03	0.33	15.1	1.0	0.2	16.2	<0.01	0.24	1.7
CC153444		0.08	63.8	890	28.5	3.3	<0.001	0.08	0.49	14.7	1.7	0.2	27.6	<0.01	0.23	1.8
CC153445																
CC153446		0.09	50.5	820	14.0	4.2	<0.001	0.06	0.40	18.5	1.6	0.2	13.0	<0.01	0.17	1.4
CC153447		0.34	36.3	690	22.6	5.4	<0.001	0.05	0.66	7.5	0.8	0.3	31.0	<0.01	0.09	2.5

\*\*\*\*\* See Appendix Page for comments regarding this certificate \*\*\*\*\*



ALS Canada Ltd.  
 2103 Dollarton Hwy  
 North Vancouver BC V7H 0A7  
 Phone: 604 984 0221 Fax: 604 984 0218 www.alsglobal.com

To: STRATEGIC METALS LTD.  
 C/ O ARCHER, CATHRO & ASSOCIATES (1981)  
 LIMITED  
 1016- 510 W HASTINGS ST  
 VANCOUVER BC V6B 1L8

Page: 5 - D  
 Total # Pages: 5 (A - D)  
 Plus Appendix Pages  
 Finalized Date: 6- AUG- 2011  
 Account: MTT

Project: Midas Touch- CRAG

**CERTIFICATE OF ANALYSIS WH11129431**

Sample Description	Method Analyte Units LOR	ME- MS41	ME- MS41	ME- MS41	ME- MS41	ME- MS41	ME- MS41	ME- MS41	
		Ti %	Ti ppm	U ppm	V ppm	W ppm	Y ppm	Zn ppm	Zr ppm
		0.005	0.02	0.05	1	0.05	0.05	2	0.5
CC152668		0.016	0.05	0.50	46	0.14	3.54	68	<0.5
CC152669		0.010	0.02	0.36	77	0.08	5.02	88	0.7
CC152670		<0.005	0.02	0.38	20	<0.05	10.75	71	1.3
CC152671		0.015	0.03	0.42	69	0.13	5.67	70	<0.5
CC152672		0.014	0.04	0.40	70	0.09	7.95	84	0.8
CC152673		0.006	0.02	0.19	77	<0.05	21.3	103	0.9
CC152674		0.019	0.05	0.42	69	0.15	9.29	65	<0.5
CC152675		0.010	0.02	0.24	98	<0.05	25.9	96	1.0
CC153316		<0.005	<0.02	1.27	11	<0.05	13.15	98	2.8
CC153439		0.006	<0.02	0.31	57	<0.05	16.80	76	1.6
CC153440		0.011	0.02	0.33	78	0.05	13.85	95	1.1
CC153441		0.005	0.02	0.18	88	<0.05	23.4	85	1.2
CC153442		0.006	<0.02	0.21	93	<0.05	11.00	74	0.7
CC153443		0.007	<0.02	0.26	92	<0.05	15.05	98	1.6
CC153444		0.005	0.05	0.30	83	<0.05	22.2	99	1.2
CC153445									
CC153446		<0.005	0.02	0.21	92	<0.05	21.7	94	0.8
CC153447		0.009	0.02	1.07	38	0.07	14.45	99	2.3



ALS Canada Ltd.  
2103 Dollarton Hwy  
North Vancouver BC V7H 0A7  
Phone: 604 984 0221 Fax: 604 984 0218 www.alsglobal.com

To: STRATEGIC METALS LTD.  
C/ O ARCHER, CATHRO & ASSOCIATES (1981)  
LIMITED  
1016- 510 W HASTINGS ST  
VANCOUVER BC V6B 1L8

Page: Appendix 1  
Total # Appendix Pages: 1  
Finalized Date: 6- AUG- 2011  
Account: MTT

Project: Midas Touch- CRAG

**CERTIFICATE OF ANALYSIS WH11129431**

Method	CERTIFICATE COMMENTS
ME- MS41	Gold determinations by this method are semi- quantitative due to the small sample weight used (0.5g).



ALS Canada Ltd.  
 2103 Dollarton Hwy  
 North Vancouver BC V7H 0A7  
 Phone: 604 984 0221 Fax: 604 984 0218 www.alsglobal.com

To: **STRATEGIC METALS LTD.**  
**C/ O ARCHER, CATHRO & ASSOCIATES (1981) LIMITED**  
**1016- 510 W HASTINGS ST**  
**VANCOUVER BC V6B 1L8**

Page: 1  
 Finalized Date: 11- AUG- 2011  
 Account: MTT

**CERTIFICATE WH11129432**

Project: Midas Touch- Hag  
 P.O. No.:  
 This report is for 75 Soil samples submitted to our lab in Whitehorse, YT, Canada on 8- JUL- 2011.  
 The following have access to data associated with this certificate:

MATT DUMALA JOAN MARIACHER	DOUG EATON BRUCE YOUNGMAN	SARAH EATON
-------------------------------	------------------------------	-------------

<b>SAMPLE PREPARATION</b>	
ALS CODE	DESCRIPTION
WEI- 21	Received Sample Weight
LOG- 22	Sample login - Rcd w/o BarCode
SCR- 41	Screen to - 180um and save both

<b>ANALYTICAL PROCEDURES</b>		
ALS CODE	DESCRIPTION	INSTRUMENT
Au- TL43	Trace Level Au - 25g AR	ICP- MS
ME- MS41	51 anal. aqua regia ICPMS	

To: **STRATEGIC METALS LTD.**  
**ATTN: JOAN MARIACHER**  
**C/ O ARCHER, CATHRO & ASSOCIATES (1981) LIMITED**  
**1016- 510 W HASTINGS ST**  
**VANCOUVER BC V6B 1L8**

This is the Final Report and supersedes any preliminary report with this certificate number. Results apply to samples as submitted. All pages of this report have been checked and approved for release.

**Signature:**   
 Colin Ramshaw, Vancouver Laboratory Manager



ALS Canada Ltd.  
 2103 Dollarton Hwy  
 North Vancouver BC V7H 0A7  
 Phone: 604 984 0221 Fax: 604 984 0218 www.alsglobal.com

To: STRATEGIC METALS LTD.  
 C/ O ARCHER, CATHRO & ASSOCIATES (1981)  
 LIMITED  
 1016- 510 W HASTINGS ST  
 VANCOUVER BC V6B 1L8

Page: 2 - A  
 Total # Pages: 3 (A - D)  
 Plus Appendix Pages  
 Finalized Date: 11- AUG- 2011  
 Account: MTT

Project: Midas Touch- Hag

**CERTIFICATE OF ANALYSIS WH11129432**

Sample Description	Method Analyte Units LOR	WEI- 21	Au- TL43	ME- MS41	ME- MS41	ME- MS41	ME- MS41	ME- MS41	ME- MS41	ME- MS41	ME- MS41	ME- MS41	ME- MS41	ME- MS41	ME- MS41	ME- MS41
		Recvd Wt. kg	Au ppm	Ag ppm	Al %	As ppm	Au ppm	B ppm	Ba ppm	Be ppm	Bi ppm	Ca %	Cd ppm	Ce ppm	Co ppm	Cr ppm
CC116901		0.02	0.001	0.01	0.01	0.1	0.2	10	10	0.05	0.01	0.01	0.01	0.02	0.1	1
CC116902		0.19	0.001	0.14	1.10	17.5	<0.2	<10	90	1.04	0.44	0.33	0.18	34.0	25.8	18
CC116903		0.25	0.001	0.11	0.94	15.3	<0.2	<10	70	0.80	0.45	0.18	0.16	33.1	23.9	17
CC116904		0.24	0.001	0.12	0.87	17.7	<0.2	<10	50	0.79	0.46	0.31	0.19	23.1	21.1	12
CC116905		0.16	0.001	0.10	0.84	17.2	<0.2	<10	60	0.90	0.46	0.25	0.10	25.8	20.6	14
CC116906		0.19	0.001	0.08	1.12	14.4	<0.2	<10	90	0.86	0.37	0.23	0.14	24.3	15.8	15
CC116907		0.19	0.001	0.10	1.16	13.5	<0.2	<10	80	1.08	0.37	0.37	0.18	30.1	23.0	20
CC116908		0.26	<0.001	0.09	0.76	23.2	<0.2	<10	70	0.49	0.37	0.41	0.21	11.35	12.1	11
CC116909		0.23	0.001	0.09	0.87	22.2	<0.2	<10	70	0.73	0.37	0.17	0.18	14.15	16.4	14
CC116910		0.30	0.002	0.12	0.56	18.8	<0.2	<10	60	0.36	0.27	0.03	0.14	12.40	14.0	12
CC116911		0.22	0.001	0.09	0.96	11.0	<0.2	<10	120	0.36	0.32	0.23	0.15	26.6	10.2	20
CC116912		0.17	0.003	0.05	1.46	13.8	<0.2	<10	110	0.35	0.33	0.09	0.19	24.4	7.9	25
CC116913		0.18	0.001	0.06	1.31	11.0	<0.2	<10	120	0.67	0.32	0.48	0.18	33.9	16.7	25
CC116914		0.23	0.001	0.04	1.63	10.5	<0.2	<10	110	0.80	0.32	0.18	0.16	37.6	24.2	26
CC116915		0.26	0.001	0.07	3.02	22.3	<0.2	<10	120	0.79	0.20	0.49	0.36	30.3	57.4	163
CC116916		0.14	0.004	0.13	2.79	11.0	<0.2	<10	90	1.70	0.25	0.30	0.39	68.2	62.8	65
CC116917		0.26	0.002	0.05	1.80	12.1	<0.2	<10	50	0.74	0.40	0.03	0.28	25.0	29.1	28
CC116918		0.24	0.002	0.08	2.32	9.2	<0.2	<10	120	1.14	0.36	0.14	0.32	44.7	61.1	35
CC116919		0.18	0.001	0.04	1.40	8.5	<0.2	<10	90	0.43	0.34	0.04	0.19	27.8	19.6	21
CC116920		0.21	0.004	0.32	2.99	6.9	<0.2	<10	70	1.61	0.45	0.24	0.79	59.3	146.0	40
CC116921		0.25	0.007	0.25	3.05	8.1	<0.2	<10	50	1.98	0.47	0.23	0.81	51.9	109.0	40
CC116922		0.26	0.001	0.30	3.44	20.7	<0.2	<10	50	1.76	0.36	0.18	0.92	45.1	195.0	41
CC116923		0.33	0.001	0.16	1.68	24.1	<0.2	<10	60	1.55	0.47	0.21	0.19	42.1	63.9	25
CC116924		0.21	<0.001	0.14	0.83	29.1	<0.2	<10	50	0.85	0.58	3.22	0.14	20.7	43.3	13
CC116925		0.28	0.002	0.27	1.13	29.9	<0.2	<10	60	0.85	0.46	1.28	0.24	24.8	35.8	17
CC116926		0.18	0.001	0.14	1.22	17.8	<0.2	<10	40	0.91	0.51	0.37	0.21	26.6	32.0	18
CC116927		0.18	0.001	0.13	1.54	11.6	<0.2	<10	140	0.89	0.32	0.52	0.29	30.1	12.2	25
CC116928		0.19	0.002	0.23	1.24	15.3	<0.2	<10	160	1.05	0.41	0.84	0.27	18.00	14.0	17
CC116929		0.26	<0.001	0.05	0.95	14.4	<0.2	<10	90	0.43	0.37	0.07	0.16	21.2	8.4	17
CC116930		0.18	0.002	0.09	1.48	9.7	<0.2	<10	70	0.76	0.37	0.03	0.21	30.8	24.6	28
CC116931		0.26	0.003	0.18	1.41	11.5	<0.2	<10	110	0.88	0.33	0.34	0.30	31.1	31.1	27
CC116932		0.23	0.002	0.11	1.21	10.3	<0.2	<10	80	0.82	0.40	0.19	0.34	42.5	31.1	24
CC116933		0.26	0.002	0.20	0.88	16.3	<0.2	<10	40	0.99	0.39	0.37	0.22	39.9	33.1	19
CC116934		0.20	0.003	0.10	1.80	6.9	<0.2	<10	130	0.96	0.24	0.42	0.35	31.7	17.6	26
CC116935		0.20	0.002	0.11	1.21	10.1	<0.2	<10	80	0.48	0.32	0.11	0.65	27.7	14.0	23
CC116936		0.22	0.002	0.21	2.03	10.3	<0.2	<10	70	0.95	0.42	0.04	0.35	36.2	22.1	33
CC116937		0.22	0.002	0.15	1.84	7.7	<0.2	<10	80	1.02	0.36	0.12	0.34	35.2	20.8	28
CC116938		0.19	0.004	0.06	2.22	11.6	<0.2	<10	60	0.78	0.39	0.06	0.39	34.0	19.3	36
CC152741		0.26	0.002	0.19	1.64	14.6	<0.2	<10	120	1.13	0.35	0.44	0.39	56.7	32.9	22
CC152742		0.27	0.001	0.08	1.37	9.0	<0.2	<10	90	0.28	0.33	0.07	0.12	23.8	6.0	25
CC152742		0.29	0.001	0.06	1.42	8.6	<0.2	<10	70	0.42	0.30	0.06	0.20	25.6	7.6	25



ALS Canada Ltd.  
 2103 Dollarton Hwy  
 North Vancouver BC V7H 0A7  
 Phone: 604 984 0221 Fax: 604 984 0218 www.alsglobal.com

To: STRATEGIC METALS LTD.  
 C/ O ARCHER, CATHRO & ASSOCIATES (1981)  
 LIMITED  
 1016- 510 W HASTINGS ST  
 VANCOUVER BC V6B 1L8

Page: 2 - B  
 Total # Pages: 3 (A - D)  
 Plus Appendix Pages  
 Finalized Date: 11- AUG- 2011  
 Account: MTT

Project: Midas Touch- Hag

**CERTIFICATE OF ANALYSIS WH11129432**

Sample Description	Method Analyte Units LOR	ME- MS41	ME- MS41	ME- MS41	ME- MS41	ME- MS41	ME- MS41	ME- MS41	ME- MS41	ME- MS41	ME- MS41	ME- MS41	ME- MS41	ME- MS41	ME- MS41	ME- MS41
		Cs ppm	Cu ppm	Fe %	Ga ppm	Ge ppm	Hf ppm	Hg ppm	In ppm	K %	La ppm	Li ppm	Mg %	Mn ppm	Mo ppm	Na %
CC116901		1.91	60.8	4.61	3.41	0.11	0.13	0.14	0.031	0.14	16.0	25.0	0.41	830	1.20	0.02
CC116902		1.60	56.8	4.00	3.25	0.10	0.18	0.14	0.027	0.15	16.4	23.4	0.34	760	0.93	0.02
CC116903		1.22	62.1	4.59	2.67	0.12	0.09	0.12	0.038	0.09	10.4	16.5	0.38	782	2.30	0.02
CC116904		1.27	57.9	4.21	2.68	0.10	0.05	0.08	0.033	0.11	12.3	16.2	0.34	772	1.82	0.02
CC116905		1.43	42.8	4.02	3.25	0.10	0.09	0.06	0.033	0.09	11.4	16.4	0.33	762	1.91	0.02
CC116906		1.55	41.3	3.44	3.85	0.09	0.05	0.04	0.022	0.14	14.5	21.2	0.35	913	0.62	0.01
CC116907		0.83	32.9	3.47	2.91	0.08	0.03	0.02	0.033	0.06	5.8	3.9	0.12	596	0.87	0.02
CC116908		0.67	49.9	4.06	2.93	0.10	0.05	0.03	0.035	0.07	5.1	8.6	0.20	641	1.02	0.01
CC116909		1.29	35.5	3.06	3.16	0.08	<0.02	0.03	0.023	0.05	5.1	3.3	0.09	970	0.89	0.01
CC116910		0.71	31.3	3.09	5.02	0.10	<0.02	0.04	0.022	0.11	11.8	9.2	0.21	520	1.02	0.01
CC116911		1.09	24.5	3.49	7.82	0.11	<0.02	0.03	0.024	0.05	11.5	8.4	0.24	374	1.53	0.01
CC116912		1.30	40.1	3.38	5.31	0.12	0.02	0.03	0.025	0.11	14.2	18.7	0.37	639	0.99	0.02
CC116913		1.98	44.5	3.53	5.74	0.11	<0.02	0.02	0.030	0.08	17.1	23.6	0.42	967	1.18	0.02
CC116914		1.73	127.5	8.00	12.85	0.14	0.04	0.08	0.072	0.04	15.3	23.1	1.43	3650	0.96	0.02
CC116915		4.40	352	5.22	11.40	0.19	0.03	0.09	0.085	0.05	25.7	32.0	0.97	4250	0.89	0.02
CC116916		1.50	84.9	6.15	7.45	0.10	0.02	0.06	0.043	0.06	12.3	18.4	0.32	1100	2.76	0.01
CC116917		3.17	85.3	4.88	7.47	0.14	0.02	0.03	0.045	0.07	16.7	41.2	0.80	1780	1.34	0.02
CC116918		3.20	40.3	3.41	6.61	0.10	<0.02	0.04	0.024	0.05	13.1	11.7	0.23	923	1.78	0.01
CC116919		4.18	156.0	6.44	9.28	0.19	0.17	0.06	0.048	0.10	26.5	52.8	1.51	2320	1.42	0.02
CC116920		4.51	278	7.74	8.92	0.20	0.10	0.07	0.059	0.09	21.5	58.3	1.47	2160	1.24	0.02
CC116921		2.12	441	9.02	7.06	0.17	0.10	0.26	0.073	0.10	16.5	60.9	0.91	8490	4.17	0.02
CC116922		2.40	161.5	6.36	4.67	0.14	0.15	0.03	0.042	0.09	16.7	29.3	0.68	1960	0.85	0.01
CC116923		1.40	99.9	5.08	2.25	0.11	0.37	0.21	0.036	0.12	9.8	11.6	0.46	822	1.03	0.02
CC116924		2.02	94.1	5.48	3.24	0.13	0.28	0.34	0.035	0.11	11.0	23.5	1.02	1110	2.24	0.02
CC116925		1.65	91.6	5.99	3.53	0.13	0.23	0.31	0.039	0.08	11.8	23.7	0.67	904	1.52	0.02
CC116926		1.22	35.9	3.49	4.64	0.12	0.05	0.05	0.030	0.07	15.5	20.3	0.42	640	0.91	0.02
CC116927		1.96	45.7	3.57	3.19	0.12	0.19	0.11	0.028	0.11	8.7	22.1	0.48	467	1.23	0.02
CC116928		1.42	26.6	3.32	6.12	0.10	<0.02	0.03	0.025	0.05	9.9	4.2	0.11	547	1.44	0.01
CC116929		1.08	44.3	5.16	5.55	0.12	0.02	0.02	0.029	0.08	14.4	16.7	0.32	2160	0.95	0.01
CC116930		1.01	132.0	5.21	4.34	0.13	0.06	0.19	0.044	0.07	14.8	20.9	0.38	2160	2.39	0.02
CC116931		1.12	126.5	5.49	4.20	0.12	0.03	0.06	0.044	0.08	20.4	18.8	0.33	1180	2.34	0.01
CC116932		0.98	133.5	5.47	2.91	0.15	0.06	0.20	0.043	0.08	18.4	10.5	0.18	1500	2.56	0.01
CC116933		1.10	67.4	3.55	5.16	0.14	0.03	0.03	0.030	0.07	16.6	24.7	0.61	643	1.13	0.02
CC116934		1.56	40.4	3.65	6.25	0.10	<0.02	0.03	0.025	0.07	12.7	11.0	0.27	630	1.42	0.02
CC116935		2.79	77.2	6.16	7.94	0.13	0.02	0.06	0.039	0.07	16.2	24.6	0.37	925	2.38	0.01
CC116936		2.60	64.6	5.34	7.55	0.13	<0.02	0.05	0.030	0.07	16.4	21.4	0.44	813	1.35	0.02
CC116937		2.29	51.0	5.55	7.29	0.12	<0.02	0.06	0.040	0.07	15.3	19.5	0.38	1060	1.72	0.02
CC116938		2.38	56.5	4.49	4.25	0.15	0.06	0.07	0.038	0.06	19.6	29.5	0.42	731	1.06	0.01
CC152741		1.77	20.3	2.48	7.05	0.10	<0.02	0.04	0.028	0.05	11.8	10.1	0.21	362	1.58	0.02
CC152742		1.90	32.7	2.92	5.91	0.10	<0.02	0.03	0.027	0.05	12.6	13.6	0.30	356	2.65	0.02





ALS Canada Ltd.  
 2103 Dollarton Hwy  
 North Vancouver BC V7H 0A7  
 Phone: 604 984 0221 Fax: 604 984 0218 www.alsglobal.com

To: STRATEGIC METALS LTD.  
 C/ O ARCHER, CATHRO & ASSOCIATES (1981)  
 LIMITED  
 1016- 510 W HASTINGS ST  
 VANCOUVER BC V6B 1L8

Page: 2 - C  
 Total # Pages: 3 (A - D)  
 Plus Appendix Pages  
 Finalized Date: 11- AUG- 2011  
 Account: MTT

Project: Midas Touch- Hag

**CERTIFICATE OF ANALYSIS WH11129432**

Sample Description	Method Analyte Units LOR	ME- MS41	ME- MS41	ME- MS41	ME- MS41	ME- MS41	ME- MS41	ME- MS41	ME- MS41	ME- MS41	ME- MS41	ME- MS41	ME- MS41	ME- MS41	ME- MS41	
		Nb ppm	Ni ppm	P ppm	Pb ppm	Rb ppm	Re ppm	S %	Sb ppm	Sc ppm	Se ppm	Sn ppm	Sr ppm	Ta ppm	Te ppm	Th ppm
CC116901		0.14	45.3	650	30.8	8.5	<0.001	0.12	0.50	4.3	0.8	0.4	34.8	<0.01	0.08	4.7
CC116902		0.07	41.5	560	32.0	8.6	<0.001	0.11	0.43	4.0	0.6	0.4	32.6	<0.01	0.08	8.4
CC116903		0.08	45.7	840	27.9	5.2	<0.001	0.16	0.57	4.8	0.9	0.3	31.6	<0.01	0.10	4.3
CC116904		0.10	39.4	650	28.9	6.9	<0.001	0.15	0.45	4.3	0.8	0.4	30.1	<0.01	0.10	4.2
CC116905		0.21	34.0	890	22.4	8.2	<0.001	0.08	0.48	3.7	0.8	0.4	25.9	<0.01	0.08	2.4
CC116906		0.19	30.8	740	33.7	8.8	<0.001	0.09	0.44	2.0	0.6	0.4	33.3	<0.01	0.05	1.7
CC116907		0.25	19.1	1000	19.0	7.1	<0.001	0.08	0.82	2.1	0.5	0.4	31.5	<0.01	0.04	0.7
CC116908		0.28	27.8	890	17.7	6.8	<0.001	0.05	0.54	3.2	0.4	0.3	15.2	0.01	0.08	1.0
CC116909		0.18	20.1	590	11.6	8.5	<0.001	0.04	0.49	0.7	0.4	0.4	4.9	<0.01	0.04	<0.2
CC116910		0.38	16.7	910	16.1	11.6	<0.001	0.07	0.52	0.6	0.4	0.5	18.3	<0.01	0.08	<0.2
CC116911		0.92	18.3	570	14.7	8.7	<0.001	0.05	0.67	1.3	0.8	0.7	8.9	<0.01	0.05	0.2
CC116912		0.46	22.9	1050	18.5	13.9	<0.001	0.07	0.49	1.6	0.7	0.5	35.2	<0.01	0.06	0.5
CC116913		0.44	30.7	670	17.7	13.2	<0.001	0.05	0.51	1.4	0.7	0.5	13.8	<0.01	0.04	0.4
CC116914		0.65	72.8	910	13.6	8.8	<0.001	0.07	0.47	18.9	1.2	0.6	24.7	<0.01	0.03	1.1
CC116915		1.02	46.9	1490	23.6	10.3	0.001	0.11	0.54	15.8	2.2	0.7	15.6	<0.01	0.05	0.5
CC116916		0.57	37.6	960	22.5	12.1	<0.001	0.05	0.67	2.8	1.0	0.6	6.2	<0.01	0.12	0.8
CC116917		0.51	44.5	890	22.1	10.8	<0.001	0.05	0.59	3.5	1.1	0.5	14.0	<0.01	0.09	0.7
CC116918		0.47	18.6	630	16.1	13.3	<0.001	0.05	0.72	0.6	0.6	0.7	6.5	<0.01	0.08	<0.2
CC116919		0.13	83.9	880	40.6	6.8	0.001	0.05	0.39	9.6	2.7	0.3	24.5	<0.01	0.23	3.7
CC116920		0.06	97.2	810	31.6	6.6	0.001	0.13	0.62	12.8	2.4	0.3	21.6	<0.01	0.18	3.4
CC116921		0.05	165.0	970	28.9	6.5	0.007	0.21	0.90	14.0	3.2	0.4	19.3	<0.01	0.14	3.3
CC116922		<0.05	74.2	700	34.1	5.9	<0.001	0.08	0.51	7.5	1.4	0.3	16.9	<0.01	0.06	7.6
CC116923		<0.05	57.1	660	36.6	5.7	0.003	0.46	0.57	6.3	1.0	0.2	141.5	<0.01	0.16	6.0
CC116924		<0.05	60.6	630	44.7	5.9	0.003	0.27	1.95	6.8	1.3	0.3	43.5	<0.01	0.12	5.5
CC116925		<0.05	59.2	680	32.4	4.4	0.002	0.13	0.73	7.0	0.9	0.3	31.4	<0.01	0.12	6.1
CC116926		0.46	26.6	1080	16.1	12.9	<0.001	0.09	0.47	2.8	1.2	0.5	40.0	<0.01	0.06	0.9
CC116927		0.22	30.2	880	24.7	10.4	<0.001	0.11	0.52	3.7	1.2	0.4	57.7	<0.01	0.06	2.4
CC116928		0.58	16.3	550	14.4	12.2	<0.001	0.04	0.63	1.0	0.4	0.7	8.2	<0.01	0.05	<0.2
CC116929		0.16	21.9	1950	29.2	9.6	<0.001	0.08	0.48	0.8	0.6	0.4	8.0	<0.01	0.04	0.3
CC116930		0.28	43.6	870	18.3	6.6	0.001	0.07	0.71	6.0	1.6	0.4	28.9	<0.01	0.09	1.8
CC116931		0.19	42.0	840	20.2	7.2	0.001	0.04	0.48	5.2	1.1	0.5	17.5	<0.01	0.14	2.0
CC116932		0.08	41.1	940	26.1	6.1	0.004	0.06	0.86	4.9	1.3	0.4	30.7	<0.01	0.08	2.1
CC116933		0.40	27.3	1290	12.1	8.5	<0.001	0.09	0.44	2.4	1.2	0.3	27.5	<0.01	0.09	0.7
CC116934		0.46	19.0	830	18.1	11.3	<0.001	0.08	0.65	0.7	0.6	0.6	12.6	<0.01	0.09	<0.2
CC116935		0.93	28.8	930	19.8	10.3	<0.001	0.05	0.59	3.1	1.5	0.6	12.3	<0.01	0.23	1.7
CC116936		0.38	25.4	1130	19.8	10.6	<0.001	0.07	0.64	1.0	1.1	0.5	13.8	<0.01	0.19	0.2
CC116937		0.52	24.4	1210	22.6	11.5	0.001	0.07	0.76	1.0	1.4	0.6	8.9	<0.01	0.16	0.2
CC116938		0.37	54.1	610	28.7	6.1	<0.001	0.03	0.50	4.3	1.3	0.4	45.5	<0.01	0.12	3.1
CC152741		0.74	11.2	640	9.5	15.0	<0.001	0.05	0.50	0.8	0.7	0.9	9.4	<0.01	0.05	<0.2
CC152742		0.45	15.4	710	9.4	14.1	<0.001	0.05	0.51	0.6	0.5	0.7	8.2	<0.01	0.06	<0.2

\*\*\*\*\* See Appendix Page for comments regarding this certificate \*\*\*\*\*



ALS Canada Ltd.  
 2103 Dollarton Hwy  
 North Vancouver BC V7H 0A7  
 Phone: 604 984 0221 Fax: 604 984 0218 www.alsglobal.com

To: STRATEGIC METALS LTD.  
 C/ O ARCHER, CATHRO & ASSOCIATES (1981)  
 LIMITED  
 1016- 510 W HASTINGS ST  
 VANCOUVER BC V6B 1L8

Page: 2 - D  
 Total # Pages: 3 (A - D)  
 Plus Appendix Pages  
 Finalized Date: 11- AUG- 2011  
 Account: MTT

Project: Midas Touch- Hag

**CERTIFICATE OF ANALYSIS WH11129432**

Sample Description	Method Analyte Units LOR	ME- MS41	ME- MS41	ME- MS41	ME- MS41	ME- MS41	ME- MS41	ME- MS41	ME- MS41
		Ti %	Ti ppm	U ppm	V ppm	W ppm	Y ppm	Zn ppm	Zr ppm
		0.005	0.02	0.05	1	0.05	0.05	2	0.5
CC116901		0.005	0.15	1.14	17	<0.05	15.55	96	4.6
CC116902		0.005	0.13	1.16	14	<0.05	11.30	88	10.2
CC116903		<0.005	0.12	1.06	13	<0.05	14.35	100	3.5
CC116904		<0.005	0.12	1.09	14	<0.05	11.85	87	2.2
CC116905		0.006	0.10	0.93	19	0.07	10.85	79	2.6
CC116906		0.007	0.10	1.25	17	0.05	11.95	82	1.7
CC116907		0.008	0.06	0.65	26	0.08	5.11	63	1.0
CC116908		0.008	0.06	0.56	24	0.13	6.74	71	1.2
CC116909		0.009	0.08	0.54	32	0.08	2.83	53	<0.5
CC116910		0.014	0.08	0.48	41	0.11	3.53	57	<0.5
CC116911		0.029	0.15	0.60	63	0.24	5.32	59	<0.5
CC116912		0.016	0.09	0.61	40	0.09	6.68	65	0.5
CC116913		0.016	0.12	0.64	44	0.16	6.26	78	<0.5
CC116914		0.163	0.11	0.40	386	0.21	17.20	129	1.4
CC116915		0.123	0.13	0.57	136	0.19	36.6	92	1.0
CC116916		0.009	0.17	0.59	58	0.07	4.89	77	0.8
CC116917		0.021	0.16	0.67	62	0.20	13.35	81	<0.5
CC116918		0.014	0.17	0.49	62	0.16	3.90	57	<0.5
CC116919		0.009	0.19	0.90	58	<0.05	37.7	98	5.3
CC116920		0.006	0.22	0.66	63	<0.05	29.4	107	3.1
CC116921		0.009	0.33	0.77	61	<0.05	23.0	153	3.4
CC116922		<0.005	0.09	1.32	33	<0.05	21.7	129	7.8
CC116923		<0.005	0.08	1.15	14	<0.05	13.55	109	15.1
CC116924		<0.005	0.15	0.80	21	<0.05	13.35	97	11.6
CC116925		<0.005	0.14	0.85	20	<0.05	12.95	110	9.9
CC116926		0.015	0.11	1.90	36	0.11	14.35	89	1.1
CC116927		0.005	0.11	1.99	18	0.05	15.15	87	5.0
CC116928		0.020	0.13	0.63	56	0.15	3.60	66	<0.5
CC116929		0.009	0.09	0.74	44	0.08	5.85	81	<0.5
CC116930		0.008	0.13	0.79	44	0.07	14.65	84	1.6
CC116931		0.005	0.10	0.54	44	0.05	12.25	88	0.8
CC116932		<0.005	0.14	0.64	32	<0.05	12.30	83	1.5
CC116933		0.013	0.08	0.83	44	0.11	16.95	66	0.6
CC116934		0.015	0.09	0.55	54	0.14	3.83	67	<0.5
CC116935		0.018	0.14	0.71	60	0.13	5.40	75	0.5
CC116936		0.013	0.10	0.65	56	0.10	10.55	63	<0.5
CC116937		0.017	0.15	0.85	61	0.14	5.53	75	<0.5
CC116938		0.009	0.11	0.98	32	0.07	15.70	88	1.8
CC152741		0.027	0.18	0.64	61	0.24	2.86	49	<0.5
CC152742		0.014	0.19	0.64	50	0.15	3.04	60	<0.5



ALS Canada Ltd.  
 2103 Dollarton Hwy  
 North Vancouver BC V7H 0A7  
 Phone: 604 984 0221 Fax: 604 984 0218 www.alsglobal.com

To: STRATEGIC METALS LTD.  
 C/ O ARCHER, CATHRO & ASSOCIATES (1981)  
 LIMITED  
 1016- 510 W HASTINGS ST  
 VANCOUVER BC V6B 1L8

Page: 3 - A  
 Total # Pages: 3 (A - D)  
 Plus Appendix Pages  
 Finalized Date: 11- AUG- 2011  
 Account: MTT

Project: Midas Touch- Hag

**CERTIFICATE OF ANALYSIS WH11129432**

Sample Description	Method Analyte Units LOR	WEI- 21	Au- TL43	ME- MS41	ME- MS41	ME- MS41	ME- MS41	ME- MS41	ME- MS41	ME- MS41	ME- MS41	ME- MS41	ME- MS41	ME- MS41	ME- MS41	
		Recvd Wt. kg	Au ppm	Ag ppm	Al %	As ppm	Au ppm	B ppm	Ba ppm	Be ppm	Bi ppm	Ca %	Cd ppm	Ce ppm	Co ppm	Cr ppm
CC152743		0.48	0.002	0.04	2.10	12.3	<0.2	<10	150	0.76	0.31	0.12	0.40	34.7	17.6	33
CC152744		0.41	0.002	0.12	1.97	13.6	<0.2	<10	90	0.64	0.35	0.07	0.34	35.1	17.1	33
CC152745		0.38	0.003	0.33	2.06	16.3	<0.2	<10	230	1.38	0.41	0.63	0.80	24.1	27.4	38
CC153479		0.26	0.001	0.09	1.19	15.3	<0.2	<10	60	0.84	0.37	0.40	0.16	25.5	18.8	16
CC153480		0.29	0.001	0.10	0.86	20.4	<0.2	<10	60	0.87	0.36	0.20	0.13	12.00	22.5	15
CC153481		0.22	0.001	0.10	1.30	13.6	<0.2	<10	80	1.07	0.40	0.27	0.16	29.8	14.7	18
CC153482		0.32	0.002	0.08	0.41	41.3	<0.2	<10	30	0.84	0.37	0.50	0.12	14.60	28.0	10
CC153483		0.33	0.001	0.05	0.56	31.2	<0.2	<10	50	0.50	0.24	0.24	0.18	8.35	23.9	12
CC153484		0.27	0.001	0.06	0.38	34.3	<0.2	<10	60	0.76	0.34	0.42	0.15	11.25	24.6	9
CC153485		0.31	0.002	0.08	0.85	24.6	<0.2	<10	60	0.87	0.35	0.20	0.17	39.5	23.3	15
CC153486		0.24	0.003	0.16	1.66	21.3	<0.2	<10	110	1.15	0.37	0.23	0.55	39.2	49.1	31
CC153487		0.22	0.003	0.25	3.06	17.1	<0.2	<10	200	1.33	0.27	0.46	0.56	53.0	63.8	70
CC153488		0.27	0.001	0.14	2.69	16.4	<0.2	<10	120	1.16	0.33	0.19	0.41	54.1	78.7	46
CC153489		0.27	0.002	0.13	1.33	22.0	<0.2	<10	90	0.68	0.28	0.29	0.22	46.7	37.8	28
CC153490		0.33	0.001	0.19	1.55	28.3	<0.2	<10	100	0.90	0.34	0.27	0.40	50.2	53.6	29
CC153491		0.39	0.001	0.16	1.79	21.7	<0.2	<10	80	0.99	0.34	0.21	0.50	62.8	54.9	36
CC153492		0.26	0.004	0.11	4.25	5.1	<0.2	40	100	0.74	0.12	1.20	0.28	33.1	68.1	167
CC152661		0.43	0.004	0.05	1.31	11.1	<0.2	<10	110	0.66	0.25	0.41	0.35	42.3	21.6	25
CC152662		0.42	0.002	0.02	1.50	12.8	<0.2	<10	80	0.66	0.28	0.09	0.22	33.2	18.8	25
CC152663		0.61	<0.001	0.02	0.26	20.1	<0.2	<10	130	0.43	0.37	0.05	0.07	11.30	15.4	9
CC152664		0.38	0.002	0.02	1.82	13.9	<0.2	<10	80	0.62	0.34	0.05	0.21	30.1	19.8	29
CC152665		0.40	0.002	0.09	1.41	11.1	<0.2	<10	160	0.73	0.26	1.11	0.32	23.1	15.3	29
CC152666		0.26	0.003	0.08	0.82	10.7	<0.2	<10	100	0.73	0.25	1.40	0.39	29.2	11.1	15
CC153337		0.23	0.001	0.07	1.58	10.1	<0.2	<10	100	0.76	0.28	0.20	0.24	34.5	15.5	30
CC153338		0.22	0.002	0.06	1.85	11.3	<0.2	<10	100	0.73	0.23	0.24	0.41	36.0	25.0	44
CC153339		0.25	0.004	0.10	2.14	14.6	<0.2	<10	80	1.15	0.34	0.39	0.97	41.5	44.2	28
CC153340		0.27	<0.001	0.03	1.33	10.0	<0.2	<10	60	0.41	0.32	0.09	0.24	26.3	10.7	24
CC153341		0.21	0.001	0.07	0.88	10.6	<0.2	<10	50	0.21	0.28	0.06	0.18	21.2	8.2	21
CC153342		0.29	0.001	0.07	1.43	7.1	<0.2	<10	80	0.64	0.26	0.59	0.63	22.1	28.8	26
CC153343		0.25	0.001	0.14	1.66	11.5	<0.2	<10	70	0.84	0.30	0.14	0.30	34.9	29.9	28
CC153344		0.34	0.002	0.10	2.04	9.8	<0.2	<10	100	0.94	0.33	0.20	0.64	35.6	72.3	30
CC153345		0.29	0.001	0.04	0.69	23.8	<0.2	<10	80	0.44	0.28	0.25	0.19	16.35	24.2	17
CC153346		0.27	<0.001	0.06	1.48	9.6	<0.2	<10	60	0.44	0.26	0.04	0.41	28.3	23.2	30
CC153347		0.42	0.002	0.04	2.03	9.4	<0.2	<10	80	0.93	0.27	0.18	0.25	37.5	24.5	34
CC153348		0.19	0.002	0.05	0.66	7.3	<0.2	<10	260	0.80	0.18	3.14	0.23	7.08	8.7	9

\*\*\*\*\* See Appendix Page for comments regarding this certificate \*\*\*\*\*



ALS Canada Ltd.  
 2103 Dollarton Hwy  
 North Vancouver BC V7H 0A7  
 Phone: 604 984 0221 Fax: 604 984 0218 www.alsglobal.com

To: STRATEGIC METALS LTD.  
 C/ O ARCHER, CATHRO & ASSOCIATES (1981)  
 LIMITED  
 1016- 510 W HASTINGS ST  
 VANCOUVER BC V6B 1L8

Page: 3 - B  
 Total # Pages: 3 (A - D)  
 Plus Appendix Pages  
 Finalized Date: 11- AUG- 2011  
 Account: MTT

Project: Midas Touch- Hag

**CERTIFICATE OF ANALYSIS WH11129432**

Sample Description	Method Analyte Units LOR	ME- MS41	ME- MS41	ME- MS41	ME- MS41	ME- MS41	ME- MS41	ME- MS41	ME- MS41	ME- MS41	ME- MS41	ME- MS41	ME- MS41	ME- MS41	ME- MS41	ME- MS41
		Cs ppm	Cu ppm	Fe %	Ga ppm	Ge ppm	Hf ppm	Hg ppm	In ppm	K %	La ppm	Li ppm	Mg %	Mn ppm	Mo ppm	Na %
CC152743		2.43	75.1	3.38	6.26	0.11	<0.02	0.02	0.032	0.06	15.5	23.1	0.59	415	1.32	0.02
CC152744		2.73	62.2	3.64	7.04	0.11	<0.02	0.03	0.035	0.06	16.1	26.0	0.56	481	1.66	0.02
CC152745		4.90	145.5	4.32	6.11	0.11	0.14	0.10	0.050	0.09	10.4	38.5	0.67	585	1.56	0.02
CC153479		1.14	60.3	4.61	3.45	0.11	0.20	0.11	0.034	0.09	12.2	21.9	0.46	410	1.62	0.01
CC153480		1.13	54.8	3.93	2.66	0.10	0.09	0.05	0.033	0.07	4.6	8.9	0.30	607	0.62	0.01
CC153481		1.68	61.4	5.00	3.94	0.11	0.14	0.13	0.040	0.08	15.0	28.6	0.40	501	1.29	0.01
CC153482		0.89	67.7	5.04	1.50	0.10	0.14	0.11	0.036	0.07	5.9	3.1	0.21	589	0.77	0.01
CC153483		0.67	64.6	3.87	1.80	0.09	0.10	0.06	0.026	0.05	3.0	4.4	0.25	492	0.63	0.01
CC153484		1.33	67.6	3.78	1.13	0.08	0.18	0.10	0.026	0.10	4.7	2.4	0.15	387	0.52	0.01
CC153485		1.45	64.1	4.04	2.91	0.11	0.08	0.05	0.033	0.12	17.9	8.0	0.30	728	0.81	0.01
CC153486		2.53	106.0	5.65	5.00	0.14	0.12	0.12	0.041	0.11	17.1	18.7	0.54	1600	1.12	0.01
CC153487		5.27	251	6.52	10.90	0.18	0.13	0.08	0.067	0.10	26.4	35.5	1.35	2830	1.43	0.02
CC153488		2.33	241	7.67	7.55	0.17	0.16	0.10	0.060	0.09	22.7	26.5	1.03	3250	2.09	0.01
CC153489		0.92	114.5	5.66	4.41	0.15	0.13	0.07	0.037	0.10	21.6	12.5	0.53	1020	1.83	0.01
CC153490		1.40	133.5	6.44	4.84	0.17	0.17	0.08	0.042	0.12	22.4	16.2	0.57	1540	1.96	0.01
CC153491		1.89	143.5	6.32	6.03	0.18	0.13	0.09	0.044	0.11	29.6	20.5	0.78	1770	1.72	0.01
CC153492		5.40	300	11.10	18.95	0.34	0.58	0.02	0.093	0.32	14.4	27.9	3.52	2660	0.71	0.02
CC152661		0.86	61.2	3.84	4.63	0.14	0.10	0.06	0.027	0.07	20.3	17.5	0.55	628	1.14	0.02
CC152662		1.49	50.9	4.13	5.05	0.12	0.03	0.02	0.031	0.05	14.7	22.3	0.52	569	0.94	0.01
CC152663		0.66	31.7	3.22	0.88	0.09	0.03	0.03	0.021	0.04	5.0	2.0	0.04	701	0.45	0.01
CC152664		1.33	74.1	4.65	6.52	0.11	0.02	0.02	0.039	0.06	12.5	21.3	0.53	645	1.07	0.01
CC152665		1.84	55.6	3.65	4.20	0.11	0.11	0.12	0.027	0.07	10.9	24.3	0.51	588	1.05	0.02
CC152666		0.47	40.1	2.90	2.67	0.11	0.09	0.08	0.029	0.06	14.4	8.9	0.47	337	1.03	0.02
CC153337		1.26	40.9	3.57	5.49	0.11	0.04	0.04	0.030	0.11	15.8	21.6	0.47	650	1.11	0.01
CC153338		1.57	69.2	4.29	6.91	0.12	0.03	0.03	0.036	0.10	14.9	21.5	0.73	1120	1.24	0.02
CC153339		1.96	106.5	9.25	6.42	0.20	0.12	0.22	0.063	0.06	17.8	28.5	0.79	2520	3.04	0.01
CC153340		1.87	32.6	4.26	7.69	0.11	<0.02	0.02	0.028	0.06	12.6	11.8	0.30	332	3.01	0.01
CC153341		3.10	29.8	3.52	6.57	0.11	<0.02	0.05	0.021	0.06	10.3	6.1	0.19	325	2.32	0.01
CC153342		3.22	45.4	4.25	6.52	0.12	0.02	0.03	0.031	0.07	10.2	15.4	0.47	1570	2.21	0.01
CC153343		3.27	56.7	4.39	6.50	0.13	0.02	0.02	0.035	0.08	14.3	30.2	0.53	770	2.23	0.01
CC153344		2.57	101.0	5.17	7.28	0.16	0.05	0.06	0.042	0.07	14.9	38.2	0.79	2500	1.82	0.01
CC153345		0.91	66.0	4.63	3.78	0.11	0.02	0.10	0.036	0.06	7.3	6.4	0.15	1250	1.05	0.01
CC153346		1.45	57.6	4.65	6.42	0.13	0.02	0.03	0.031	0.07	12.5	17.2	0.45	1070	0.99	0.01
CC153347		1.23	67.8	5.00	6.23	0.14	0.03	0.02	0.036	0.07	17.4	32.3	0.79	655	0.81	0.01
CC153348		2.13	31.8	1.44	1.59	0.08	0.09	0.19	0.016	0.05	4.7	3.1	0.10	273	0.49	0.02

\*\*\*\*\* See Appendix Page for comments regarding this certificate \*\*\*\*\*



ALS Canada Ltd.  
 2103 Dollarton Hwy  
 North Vancouver BC V7H 0A7  
 Phone: 604 984 0221 Fax: 604 984 0218 www.alsglobal.com

To: STRATEGIC METALS LTD.  
 C/ O ARCHER, CATHRO & ASSOCIATES (1981)  
 LIMITED  
 1016- 510 W HASTINGS ST  
 VANCOUVER BC V6B 1L8

Page: 3 - C  
 Total # Pages: 3 (A - D)  
 Plus Appendix Pages  
 Finalized Date: 11- AUG- 2011  
 Account: MTT

Project: Midas Touch- Hag

**CERTIFICATE OF ANALYSIS WH11129432**

Sample Description	Method Analyte Units LOR	ME- MS41	ME- MS41	ME- MS41	ME- MS41	ME- MS41	ME- MS41	ME- MS41	ME- MS41	ME- MS41	ME- MS41	ME- MS41	ME- MS41	ME- MS41	ME- MS41	
		Nb ppm	Ni ppm	P ppm	Pb ppm	Rb ppm	Re ppm	S %	Sb ppm	Sc ppm	Se ppm	Sn ppm	Sr ppm	Ta ppm	Te ppm	Th ppm
CC152743		0.93	31.9	520	22.7	12.7	<0.001	0.03	0.59	2.5	0.8	0.6	12.9	<0.01	0.05	0.9
CC152744		0.69	27.1	710	30.3	13.6	<0.001	0.04	0.57	1.8	0.9	0.6	9.5	<0.01	0.12	0.4
CC152745		0.62	47.2	1380	22.2	15.8	0.001	0.09	0.58	7.5	2.0	0.6	44.0	<0.01	0.19	1.7
CC153479		0.10	43.3	700	24.6	8.4	<0.001	0.08	0.49	5.8	0.9	0.4	24.8	0.01	0.08	3.1
CC153480		0.17	30.4	750	25.6	7.2	<0.001	0.05	0.45	5.4	0.6	0.3	13.3	0.01	0.07	2.2
CC153481		0.13	34.6	850	22.1	10.6	<0.001	0.06	0.48	6.2	0.8	0.4	18.8	0.01	0.09	2.9
CC153482		0.05	46.4	610	18.8	4.8	<0.001	0.12	1.34	7.4	0.6	0.2	26.8	<0.01	0.08	5.4
CC153483		<0.05	35.9	400	11.3	3.4	<0.001	0.07	0.86	5.2	0.5	0.2	12.1	<0.01	0.04	4.4
CC153484		<0.05	34.2	570	17.7	5.1	<0.001	0.05	0.66	5.0	0.4	0.2	21.7	<0.01	0.04	5.5
CC153485		0.10	31.7	530	25.9	9.8	<0.001	0.03	0.54	5.6	0.6	0.3	13.3	<0.01	0.05	4.4
CC153486		0.13	51.8	690	40.1	9.9	0.001	0.07	1.00	7.7	1.1	0.4	19.8	0.01	0.07	3.8
CC153487		0.55	88.3	1080	40.4	14.7	<0.001	0.08	0.65	14.6	1.7	0.5	29.7	0.01	0.06	1.8
CC153488		0.22	72.9	1190	44.9	9.7	0.001	0.11	0.94	10.8	1.8	0.4	13.7	0.01	0.10	2.9
CC153489		0.32	50.2	660	28.5	7.1	0.001	0.14	1.33	6.1	1.1	0.3	18.9	0.01	0.07	3.6
CC153490		0.14	73.4	640	37.1	8.3	0.002	0.21	1.57	7.8	1.3	0.3	25.6	0.01	0.08	5.0
CC153491		0.13	62.4	720	34.8	9.3	0.001	0.09	0.89	8.7	1.3	0.4	16.3	0.01	0.08	5.3
CC153492		0.47	98.0	540	12.8	39.4	<0.001	0.05	0.29	29.2	1.0	0.8	41.1	0.01	0.04	1.8
CC152661		0.57	34.6	800	17.2	6.4	<0.001	0.02	0.57	5.7	0.7	0.3	22.7	<0.01	0.09	5.5
CC152662		0.53	33.0	500	20.3	10.3	<0.001	0.02	0.47	3.8	0.5	0.4	9.8	<0.01	0.07	2.7
CC152663		0.12	24.6	230	33.6	4.3	<0.001	0.02	0.20	3.1	0.2	0.2	10.6	<0.01	0.06	3.1
CC152664		0.67	31.7	420	20.1	13.5	<0.001	0.03	0.49	2.9	0.5	0.5	8.3	<0.01	0.08	0.7
CC152665		0.46	29.0	930	17.7	15.4	0.001	0.10	0.55	3.5	1.5	0.3	57.3	0.01	0.08	1.2
CC152666		0.48	26.9	690	15.6	6.3	<0.001	0.04	0.51	4.6	0.7	0.3	45.2	<0.01	0.04	3.2
CC153337		0.45	24.8	1070	17.1	16.3	<0.001	0.09	0.48	2.0	0.8	0.5	12.4	<0.01	0.04	0.6
CC153338		0.46	34.7	840	15.0	12.8	<0.001	0.08	0.61	3.4	0.7	0.4	13.9	<0.01	0.05	0.5
CC153339		0.27	68.8	980	28.1	9.6	0.001	0.07	0.71	10.9	1.9	0.6	13.1	0.01	0.21	2.0
CC153340		0.72	16.9	550	14.9	14.3	<0.001	0.05	0.61	1.7	0.5	0.6	8.1	<0.01	0.10	0.4
CC153341		0.85	14.7	610	13.5	14.8	<0.001	0.06	0.82	1.3	0.6	0.6	6.6	<0.01	0.08	0.3
CC153342		0.42	19.4	1260	20.7	14.1	<0.001	0.10	0.53	1.3	1.1	0.4	33.8	<0.01	0.08	0.2
CC153343		0.81	33.2	540	21.0	15.8	<0.001	0.04	0.74	3.0	0.9	0.5	12.0	<0.01	0.10	1.1
CC153344		0.29	44.0	980	28.5	8.9	0.001	0.09	0.55	3.2	1.2	0.3	14.6	<0.01	0.16	0.5
CC153345		0.32	38.3	430	16.2	8.4	<0.001	0.03	0.55	5.0	0.5	0.4	14.5	<0.01	0.07	0.9
CC153346		0.34	25.9	720	14.8	15.4	<0.001	0.05	0.46	2.5	0.5	0.4	5.4	<0.01	0.09	0.4
CC153347		0.31	38.0	390	19.1	8.0	<0.001	0.03	0.37	4.4	0.5	0.4	11.6	<0.01	0.07	1.9
CC153348		0.22	18.2	1000	7.2	5.4	<0.001	0.18	0.32	2.2	0.9	0.2	57.0	0.01	0.05	0.5

\*\*\*\*\* See Appendix Page for comments regarding this certificate \*\*\*\*\*



ALS Canada Ltd.  
 2103 Dollarton Hwy  
 North Vancouver BC V7H 0A7  
 Phone: 604 984 0221 Fax: 604 984 0218 www.alsglobal.com

To: STRATEGIC METALS LTD.  
 C/ O ARCHER, CATHRO & ASSOCIATES (1981)  
 LIMITED  
 1016- 510 W HASTINGS ST  
 VANCOUVER BC V6B 1L8

Page: 3 - D  
 Total # Pages: 3 (A - D)  
 Plus Appendix Pages  
 Finalized Date: 11- AUG- 2011  
 Account: MTT

Project: Midas Touch- Hag

**CERTIFICATE OF ANALYSIS WH11129432**

Sample Description	Method Analyte Units LOR	ME- MS41	ME- MS41	ME- MS41	ME- MS41	ME- MS41	ME- MS41	ME- MS41	
		Ti %	Ti ppm	U ppm	V ppm	W ppm	Y ppm	Zn ppm	Zr ppm
		0.005	0.02	0.05	1	0.05	0.05	2	0.5
CC152743		0.032	0.17	0.98	56	0.23	6.40	104	<0.5
CC152744		0.021	0.15	0.72	56	0.19	4.80	87	<0.5
CC152745		0.015	0.16	1.13	56	0.10	20.3	137	3.3
CC153479		<0.005	0.08	0.82	19	<0.05	15.45	88	5.3
CC153480		0.005	0.05	0.56	20	<0.05	12.85	67	1.7
CC153481		<0.005	0.13	0.84	23	<0.05	14.50	84	3.0
CC153482		<0.005	0.03	0.78	19	<0.05	11.80	60	6.7
CC153483		<0.005	0.02	0.55	27	<0.05	9.22	39	4.4
CC153484		<0.005	0.04	0.55	14	<0.05	8.61	76	7.4
CC153485		<0.005	0.07	0.75	21	<0.05	14.05	79	2.6
CC153486		0.005	0.10	0.92	41	<0.05	19.25	117	3.1
CC153487		0.044	0.12	0.85	136	0.13	34.7	148	1.9
CC153488		0.016	0.14	0.74	72	0.07	30.4	149	3.0
CC153489		0.028	0.07	0.63	45	0.05	16.60	94	3.7
CC153490		0.026	0.10	0.77	45	0.05	22.1	128	6.8
CC153491		0.018	0.09	0.75	58	0.05	22.3	117	4.2
CC153492		0.696	0.21	0.29	465	0.14	24.5	148	15.6
CC152661		0.036	0.05	0.69	43	0.22	12.75	82	3.2
CC152662		0.018	0.06	0.69	43	0.10	6.49	80	0.6
CC152663		0.005	0.02	0.49	15	<0.05	4.49	70	0.9
CC152664		0.019	0.09	0.59	56	0.10	4.79	76	<0.5
CC152665		0.015	0.07	1.48	29	0.10	13.35	81	2.5
CC152666		0.012	0.05	1.91	24	0.10	12.40	89	2.5
CC153337		0.015	0.08	0.90	44	0.13	10.70	97	0.7
CC153338		0.029	0.07	0.74	78	0.15	9.94	95	<0.5
CC153339		0.010	0.37	0.94	40	0.08	25.9	124	2.1
CC153340		0.025	0.09	0.45	64	0.19	3.14	62	<0.5
CC153341		0.036	0.08	0.50	60	0.24	2.39	57	<0.5
CC153342		0.016	0.08	0.97	54	0.11	5.27	63	<0.5
CC153343		0.031	0.10	0.75	52	0.16	5.95	72	<0.5
CC153344		0.010	0.14	0.66	48	0.06	13.20	83	0.8
CC153345		0.011	0.06	0.39	49	0.05	5.22	78	<0.5
CC153346		0.019	0.07	0.37	65	0.06	4.01	71	<0.5
CC153347		0.025	0.04	0.43	57	<0.05	8.71	84	0.5
CC153348		<0.005	0.03	2.05	11	<0.05	10.70	43	2.1



ALS Canada Ltd.  
2103 Dollarton Hwy  
North Vancouver BC V7H 0A7  
Phone: 604 984 0221 Fax: 604 984 0218 www.alsglobal.com

To: STRATEGIC METALS LTD.  
C/ O ARCHER, CATHRO & ASSOCIATES (1981)  
LIMITED  
1016- 510 W HASTINGS ST  
VANCOUVER BC V6B 1L8

Page: Appendix 1  
Total # Appendix Pages: 1  
Finalized Date: 11- AUG- 2011  
Account: MTT

Project: Midas Touch- Hag

**CERTIFICATE OF ANALYSIS WH11129432**

Method	CERTIFICATE COMMENTS
ME- MS41	Gold determinations by this method are semi- quantitative due to the small sample weight used (0.5g).



ALS Canada Ltd.  
 2103 Dollarton Hwy  
 North Vancouver BC V7H 0A7  
 Phone: 604 984 0221 Fax: 604 984 0218 www.alsglobal.com

To: **STRATEGIC METALS LTD.**  
**C/ O ARCHER, CATHRO & ASSOCIATES (1981) LIMITED**  
**1016- 510 W HASTINGS ST**  
**VANCOUVER BC V6B 1L8**

Page: 1  
 Finalized Date: 14- AUG- 2011  
 Account: MTT

**CERTIFICATE WH11129433**

Project: Midas Touch- Stag  
 P.O. No.:  
 This report is for 99 Silt samples submitted to our lab in Whitehorse, YT, Canada on 8- JUL- 2011.  
 The following have access to data associated with this certificate:

MATT DUMALA JOAN MARIACHER	DOUG EATON BRUCE YOUNGMAN	SARAH EATON
-------------------------------	------------------------------	-------------

<b>SAMPLE PREPARATION</b>	
ALS CODE	DESCRIPTION
WEI- 21	Received Sample Weight
LOG- 22	Sample login - Rcd w/o BarCode
SCR- 41	Screen to - 180um and save both

<b>ANALYTICAL PROCEDURES</b>		
ALS CODE	DESCRIPTION	INSTRUMENT
Au- TL43	Trace Level Au - 25g AR	ICP- MS
ME- MS41	51 anal. aqua regia ICPMS	

To: **STRATEGIC METALS LTD.**  
**ATTN: JOAN MARIACHER**  
**C/ O ARCHER, CATHRO & ASSOCIATES (1981) LIMITED**  
**1016- 510 W HASTINGS ST**  
**VANCOUVER BC V6B 1L8**

This is the Final Report and supersedes any preliminary report with this certificate number. Results apply to samples as submitted. All pages of this report have been checked and approved for release.

**Signature:**   
 Colin Ramshaw, Vancouver Laboratory Manager





ALS Canada Ltd.  
 2103 Dollarton Hwy  
 North Vancouver BC V7H 0A7  
 Phone: 604 984 0221 Fax: 604 984 0218 www.alsglobal.com

To: STRATEGIC METALS LTD.  
 C/ O ARCHER, CATHRO & ASSOCIATES (1981)  
 LIMITED  
 1016- 510 W HASTINGS ST  
 VANCOUVER BC V6B 1L8

Page: 2 - A  
 Total # Pages: 4 (A - D)  
 Plus Appendix Pages  
 Finalized Date: 14- AUG- 2011  
 Account: MTT

Project: Midas Touch- Stag

**CERTIFICATE OF ANALYSIS WH11129433**

Sample Description	Method Analyte Units LOR	WEI- 21	Au- TL43	ME- MS41	ME- MS41	ME- MS41	ME- MS41	ME- MS41	ME- MS41	ME- MS41	ME- MS41	ME- MS41	ME- MS41	ME- MS41	ME- MS41	ME- MS41
		Recvd Wt. kg	Au ppm	Ag ppm	Al %	As ppm	Au ppm	B ppm	Ba ppm	Be ppm	Bi ppm	Ca %	Cd ppm	Ce ppm	Co ppm	Cr ppm
		.02	0.001	0.01	0.01	0.1	0.2	10	10	0.05	0.01	0.01	0.01	0.02	0.1	1
CC152805		0.23	0.007	0.46	3.23	29.8	<0.2	<10	420	3.67	0.27	0.40	61.8	39.7	174.5	16
CC152806		0.29	0.004	0.46	7.30	17.5	<0.2	<10	440	5.46	0.18	0.53	69.6	32.1	142.0	10
CC152807		0.28	0.003	0.41	8.59	15.1	<0.2	<10	430	5.21	0.16	0.46	71.8	40.0	161.0	9
CC152808/CC152809		0.66	0.013	0.49	3.29	16.0	<0.2	<10	680	5.96	0.23	0.69	47.6	21.8	121.5	11
CC152809	Destroyed															
CC152810		0.36	0.007	0.44	5.91	16.5	<0.2	<10	370	3.30	0.20	0.48	34.0	29.7	101.5	13
CC152811		0.16	0.003	0.93	8.07	13.1	<0.2	<10	490	4.85	0.16	0.19	54.7	36.1	155.0	9
CC152812		0.54	0.009	0.53	5.43	18.1	<0.2	<10	580	3.26	0.32	0.42	40.6	38.4	120.0	15
CC152813		0.39	0.006	0.44	3.90	19.7	<0.2	<10	650	2.64	0.27	0.35	36.8	39.5	106.0	17
CC152814		0.10	0.011	0.54	1.72	18.6	<0.2	<10	550	0.93	0.31	0.39	4.61	29.8	34.1	22
CC152815		0.17	0.007	0.47	3.69	14.1	<0.2	<10	510	2.04	0.20	0.41	21.8	27.5	62.3	14
CC152731		0.32	0.016	4.77	0.83	23.1	<0.2	<10	1260	0.24	0.27	0.14	2.77	21.7	8.6	15
CC152732		0.46	0.007	2.33	0.70	32.2	<0.2	<10	950	0.39	0.25	0.47	9.97	20.3	14.6	16
CC152733		0.40	0.006	1.34	0.80	22.2	<0.2	<10	710	0.48	0.24	0.72	9.45	21.9	13.6	18
CC152734		0.52	0.004	1.06	0.70	15.0	<0.2	<10	590	0.31	0.20	0.44	3.22	21.5	9.0	16
CC152735		0.37	0.004	1.05	0.78	17.0	<0.2	<10	590	0.45	0.25	0.56	3.82	26.2	10.8	17
CC152736		0.32	0.004	0.76	0.70	21.0	<0.2	<10	510	0.43	0.27	0.47	3.78	29.9	11.5	17
CC152737		0.34	0.003	0.95	0.66	20.0	<0.2	<10	510	0.42	0.24	0.55	3.80	24.4	10.8	16
CC152738		0.30	0.003	0.35	0.65	16.3	<0.2	<10	540	0.44	0.22	0.57	1.55	19.60	13.7	17
CC152739		0.54	0.004	0.35	0.61	18.4	<0.2	<10	450	0.43	0.21	0.68	1.87	19.55	16.1	16
CC152740		0.42	0.002	0.22	0.77	15.4	<0.2	<10	430	0.39	0.18	1.60	1.00	19.35	13.0	17
CC153468		0.26	0.002	0.18	0.97	21.6	<0.2	<10	300	0.53	0.23	0.48	0.28	22.3	12.6	22
CC153469		0.22	0.002	0.10	0.67	16.9	<0.2	<10	150	0.26	0.29	0.23	0.22	23.3	7.7	21
CC153470		0.26	0.007	0.57	0.93	23.9	<0.2	<10	440	0.73	0.30	0.61	0.81	22.4	18.7	22
CC153471		0.24	0.002	0.08	0.60	37.2	<0.2	<10	140	0.25	0.30	0.04	0.19	24.7	13.2	17
CC153472		0.17	0.003	0.28	0.63	13.1	<0.2	<10	220	0.31	0.21	1.56	0.25	11.20	7.7	12
CC153473		0.23	0.003	0.06	0.49	20.1	<0.2	<10	180	0.38	0.26	0.18	0.22	16.25	9.4	15
CC153474		0.29	0.006	0.22	0.59	33.6	<0.2	<10	220	0.65	0.30	0.11	0.63	22.9	21.4	17
CC153475		0.24	0.005	0.11	0.79	18.8	<0.2	<10	170	0.37	0.25	0.81	0.40	16.15	15.9	20
CC153476		0.24	0.008	0.32	0.84	18.7	<0.2	<10	180	0.66	0.30	0.73	0.52	21.9	15.2	18
CC153477		0.35	0.005	0.25	0.95	27.4	<0.2	<10	160	0.79	0.34	0.64	0.27	28.0	13.7	19
CC153478		0.27	0.008	0.50	1.01	22.3	<0.2	<10	360	0.70	0.33	0.58	0.60	20.9	17.3	18
CC152827		0.38	0.007	1.95	1.48	21.5	<0.2	<10	220	0.55	0.17	0.10	13.60	19.90	41.7	18
CC152828		0.23	0.004	0.63	0.61	10.4	<0.2	<10	80	0.17	0.09	0.08	1.03	8.57	5.1	10
CC152829		0.19	0.005	0.35	0.52	7.8	<0.2	<10	60	0.15	0.07	0.08	0.85	6.43	3.6	9
CC152830		0.35	0.004	0.81	1.47	16.7	<0.2	<10	190	0.68	0.25	0.12	3.18	26.2	21.8	21
CC152831		0.15	0.002	0.26	0.30	4.3	<0.2	<10	40	0.11	0.04	0.05	0.52	3.75	2.0	5
CC152832		0.29	0.002	0.27	0.33	2.6	<0.2	<10	60	0.17	0.03	0.03	0.68	2.68	3.8	3
CC152833		0.34	0.001	0.30	0.49	6.0	<0.2	<10	60	0.15	0.06	0.06	0.77	5.81	3.6	6
CC152834		0.30	0.001	0.24	0.24	2.4	<0.2	<10	40	0.07	0.02	0.03	0.36	1.96	2.0	2



ALS Canada Ltd.  
 2103 Dollarton Hwy  
 North Vancouver BC V7H 0A7  
 Phone: 604 984 0221 Fax: 604 984 0218 www.alsglobal.com

To: STRATEGIC METALS LTD.  
 C/ O ARCHER, CATHRO & ASSOCIATES (1981)  
 LIMITED  
 1016- 510 W HASTINGS ST  
 VANCOUVER BC V6B 1L8

Page: 2 - B  
 Total # Pages: 4 (A - D)  
 Plus Appendix Pages  
 Finalized Date: 14- AUG- 2011  
 Account: MTT

Project: Midas Touch- Stag

**CERTIFICATE OF ANALYSIS WH11129433**

Sample Description	Method Analyte Units LOR	ME- MS41	ME- MS41	ME- MS41	ME- MS41	ME- MS41	ME- MS41	ME- MS41	ME- MS41	ME- MS41	ME- MS41	ME- MS41	ME- MS41	ME- MS41	ME- MS41	
		Cs ppm	Cu ppm	Fe %	Ga ppm	Ge ppm	Hf ppm	Hg ppm	In ppm	K %	La ppm	Li ppm	Mg %	Mn ppm	Mo ppm	Na %
		0.05	0.2	0.01	0.05	0.05	0.02	0.01	0.005	0.01	0.2	0.1	0.01	5	0.05	0.01
CC152805		2.37	545	5.70	3.74	0.10	0.16	0.22	0.027	0.18	20.6	52.3	0.36	26700	13.65	0.01
CC152806		1.62	858	3.61	2.73	0.11	0.16	0.16	0.017	0.13	21.5	55.6	0.25	24500	7.03	<0.01
CC152807		1.46	884	2.85	2.67	0.10	0.14	0.15	0.018	0.10	25.0	64.8	0.22	26100	6.84	<0.01
CC152808/CC152809		2.43	183.0	5.50	4.45	0.08	0.14	0.25	0.021	0.20	20.7	89.2	0.39	>50000	6.77	0.01
CC152809																
CC152810		1.82	457	3.44	3.13	0.07	0.14	0.20	0.017	0.13	18.5	67.9	0.28	15500	6.32	0.01
CC152811		1.47	856	2.77	2.91	0.10	0.12	0.16	0.016	0.11	22.6	54.9	0.17	31700	6.24	<0.01
CC152812		1.89	564	3.61	3.72	0.08	0.17	0.25	0.023	0.17	20.9	56.5	0.33	21900	6.84	0.01
CC152813		2.10	435	3.97	4.20	0.07	0.14	0.17	0.024	0.18	21.9	54.4	0.35	20200	7.94	0.01
CC152814		1.76	127.0	4.13	4.04	<0.05	0.06	0.24	0.026	0.17	15.9	22.7	0.40	4780	6.90	0.01
CC152815		1.62	318	2.90	2.82	0.06	0.12	0.17	0.020	0.12	16.3	32.6	0.27	10600	5.10	0.02
CC152731		0.66	92.0	2.80	2.30	0.14	0.02	0.81	0.037	0.11	13.2	4.0	0.10	676	14.55	0.02
CC152732		0.61	92.6	3.65	2.15	0.05	0.02	0.44	0.034	0.09	12.1	6.4	0.17	957	16.25	0.01
CC152733		0.76	84.9	3.31	2.38	<0.05	0.02	0.32	0.031	0.08	11.4	9.1	0.29	890	8.16	0.01
CC152734		0.61	36.8	2.25	2.35	<0.05	0.04	0.30	0.024	0.05	11.6	10.3	0.28	519	5.62	<0.01
CC152735		0.73	43.7	2.59	2.40	<0.05	0.05	0.32	0.033	0.05	13.2	11.1	0.31	646	5.79	<0.01
CC152736		0.74	48.0	3.15	2.25	0.05	0.03	0.84	0.041	0.07	14.7	9.9	0.30	637	7.11	0.01
CC152737		0.67	43.8	2.73	2.17	<0.05	0.03	0.26	0.035	0.05	12.4	10.0	0.31	623	6.64	<0.01
CC152738		0.81	51.7	3.31	1.97	<0.05	0.04	0.45	0.029	0.05	9.4	11.9	0.52	555	1.64	0.01
CC152739		0.74	54.4	3.26	1.96	0.12	0.04	0.27	0.032	0.05	9.3	12.4	0.52	788	1.60	0.01
CC152740		0.69	43.9	3.18	2.40	0.11	0.04	0.23	0.024	0.05	9.4	15.7	0.78	562	1.14	0.01
CC153468		1.05	35.8	3.28	3.05	0.11	0.05	0.55	0.030	0.06	10.8	17.3	0.42	446	0.96	0.01
CC153469		1.49	33.6	2.37	4.35	0.10	<0.02	0.26	0.021	0.06	11.9	6.6	0.21	435	2.03	0.01
CC153470		1.45	84.7	3.74	2.58	0.12	0.04	0.47	0.034	0.07	11.2	13.1	0.23	1880	2.97	0.01
CC153471		1.39	43.7	3.25	3.34	0.10	<0.02	0.10	0.030	0.05	11.3	7.5	0.14	2130	3.46	0.01
CC153472		0.92	30.5	2.13	1.89	0.09	0.05	0.27	0.023	0.05	5.7	6.9	0.26	326	2.92	0.01
CC153473		0.89	32.9	2.67	1.75	0.09	<0.02	0.09	0.026	0.04	7.8	6.9	0.13	496	1.25	0.01
CC153474		1.06	88.8	3.57	2.04	0.12	0.03	1.22	0.030	0.06	11.3	8.4	0.18	2160	3.08	0.01
CC153475		1.37	36.6	2.86	2.74	0.09	0.03	0.31	0.027	0.06	7.5	10.8	0.24	1380	1.69	0.01
CC153476		1.30	71.4	3.24	2.50	0.11	0.07	0.43	0.034	0.07	11.5	14.6	0.32	1400	1.99	0.01
CC153477		1.31	54.6	4.02	2.90	0.11	0.06	0.32	0.035	0.07	13.9	16.8	0.26	508	2.64	0.01
CC153478		1.49	59.5	3.18	3.02	0.11	0.08	0.62	0.032	0.07	9.7	14.8	0.22	1800	2.08	0.02
CC152827		2.25	89.0	15.85	2.59	0.17	0.05	0.16	0.041	0.06	8.4	17.5	0.22	548	7.66	0.02
CC152828		1.76	35.2	23.6	1.75	0.16	0.03	0.07	0.020	0.05	4.6	9.6	0.16	65	3.77	0.01
CC152829		1.26	22.6	23.8	1.34	0.15	0.06	0.04	0.017	0.04	3.4	7.7	0.15	40	2.78	0.01
CC152830		2.02	86.6	3.25	3.53	0.11	0.02	0.10	0.040	0.05	14.7	32.2	0.34	447	4.48	0.01
CC152831		0.73	17.2	33.3	0.81	0.16	0.10	0.03	0.010	0.03	2.0	4.1	0.07	<5	2.43	0.01
CC152832		0.54	25.9	39.0	0.58	0.16	0.06	0.04	0.009	0.03	1.3	3.5	0.04	30	2.77	0.01
CC152833		0.91	31.5	31.1	1.13	0.16	0.03	0.04	0.011	0.03	2.9	6.7	0.10	39	3.10	0.01
CC152834		0.44	20.7	39.6	0.47	0.15	0.06	0.02	0.006	0.02	0.9	2.6	0.04	<5	2.25	0.01

\*\*\*\*\* See Appendix Page for comments regarding this certificate \*\*\*\*\*



ALS Canada Ltd.  
 2103 Dollarton Hwy  
 North Vancouver BC V7H 0A7  
 Phone: 604 984 0221 Fax: 604 984 0218 www.alsglobal.com

To: STRATEGIC METALS LTD.  
 C/ O ARCHER, CATHRO & ASSOCIATES (1981)  
 LIMITED  
 1016- 510 W HASTINGS ST  
 VANCOUVER BC V6B 1L8

Page: 2 - C  
 Total # Pages: 4 (A - D)  
 Plus Appendix Pages  
 Finalized Date: 14- AUG- 2011  
 Account: MTT

Project: Midas Touch- Stag

**CERTIFICATE OF ANALYSIS WH11129433**

Sample Description	Method Analyte Units LOR	ME- MS41	ME- MS41	ME- MS41	ME- MS41	ME- MS41	ME- MS41	ME- MS41	ME- MS41	ME- MS41	ME- MS41	ME- MS41	ME- MS41	ME- MS41	ME- MS41	ME- MS41
		Nb ppm	Ni ppm	P ppm	Pb ppm	Rb ppm	Re ppm	S %	Sb ppm	Sc ppm	Se ppm	Sn ppm	Sr ppm	Ta ppm	Te ppm	Th ppm
		0.05	0.2	10	0.2	0.1	0.001	0.01	0.05	0.1	0.2	0.2	0.2	0.01	0.01	0.2
CC152805		0.14	1305	1770	27.4	13.0	0.001	0.22	3.70	3.1	6.0	0.3	102.0	0.01	0.15	3.1
CC152806		0.20	1280	1830	15.6	8.8	0.003	0.26	1.86	2.2	6.6	0.2	92.5	0.01	0.09	2.1
CC152807		0.14	1490	1270	13.1	8.5	0.002	0.23	1.80	2.9	6.0	0.2	88.7	0.01	0.11	2.2
CC152808/CC152809		0.18	3270	1830	14.6	13.9	0.001	0.21	2.54	2.9	6.0	0.3	132.5	0.01	0.10	2.3
CC152809																
CC152810		0.20	1035	1810	15.6	12.0	0.002	0.19	1.99	3.0	5.0	0.2	80.9	<0.01	0.10	2.4
CC152811		0.16	1390	1870	11.1	8.9	0.002	0.34	2.01	2.9	7.2	<0.2	47.9	0.01	0.09	1.9
CC152812		0.17	1115	1640	17.6	13.4	0.002	0.17	2.55	3.3	4.9	0.2	77.1	<0.01	0.25	3.1
CC152813		0.19	967	1430	18.7	14.7	0.001	0.15	2.58	3.4	4.3	0.3	75.6	<0.01	0.14	3.4
CC152814		0.27	218	1490	21.2	14.7	0.005	0.13	2.35	2.8	3.7	0.3	76.6	<0.01	0.12	1.8
CC152815		0.24	520	1490	14.2	11.0	0.002	0.15	1.99	2.8	3.5	0.2	69.9	<0.01	0.09	2.4
CC152731		0.11	27.2	2320	17.8	11.4	0.003	0.22	9.94	0.9	9.6	0.3	95.2	<0.01	0.15	0.2
CC152732		0.12	94.8	1770	16.5	7.0	0.004	0.18	11.25	1.6	8.8	0.3	114.0	<0.01	0.16	0.7
CC152733		0.33	84.9	1310	14.8	6.5	0.004	0.12	6.37	2.6	5.6	0.3	79.4	<0.01	0.11	1.5
CC152734		0.41	44.6	990	12.6	5.3	0.004	0.05	5.38	2.3	2.9	0.3	46.6	<0.01	0.06	2.0
CC152735		1.04	54.8	950	15.0	5.6	0.003	0.05	5.18	2.7	2.5	0.3	46.9	<0.01	0.06	2.3
CC152736		1.47	49.6	990	15.6	5.2	0.002	0.06	5.11	2.6	3.6	0.4	45.6	<0.01	0.07	2.5
CC152737		0.92	48.2	980	14.6	5.2	0.002	0.05	5.36	2.5	3.6	0.3	48.0	<0.01	0.07	2.2
CC152738		0.23	40.6	600	13.2	3.7	0.001	0.07	1.42	3.8	1.8	0.2	51.2	<0.01	0.06	2.8
CC152739		0.31	43.5	500	15.1	3.6	0.003	0.05	1.45	3.7	2.0	<0.2	63.8	<0.01	0.07	2.7
CC152740		0.27	33.7	560	12.7	3.0	0.002	0.04	0.98	3.5	1.6	<0.2	63.2	<0.01	0.06	2.8
CC153468		0.48	32.1	590	13.9	5.5	<0.001	0.01	0.62	4.5	0.6	0.3	24.8	<0.01	0.05	3.6
CC153469		0.44	20.4	630	13.0	9.5	0.001	0.02	0.58	1.8	0.5	0.4	20.4	<0.01	0.09	0.9
CC153470		0.34	60.8	670	17.9	7.9	0.001	0.03	1.38	4.9	1.5	0.2	43.4	<0.01	0.12	1.8
CC153471		0.52	26.9	460	16.2	8.7	0.001	0.01	1.32	2.2	0.7	0.3	15.8	<0.01	0.14	1.6
CC153472		0.34	17.2	770	13.5	5.4	0.001	0.06	1.16	2.7	1.1	0.2	61.5	<0.01	0.05	1.3
CC153473		0.29	32.9	420	15.9	5.0	0.001	0.01	0.61	2.3	0.4	0.2	23.5	<0.01	0.08	1.5
CC153474		0.38	43.5	730	24.4	5.2	0.001	<0.01	1.85	4.5	1.3	0.2	27.8	<0.01	0.13	2.8
CC153475		0.36	31.7	740	20.0	7.4	0.001	0.04	0.92	3.4	1.4	0.3	39.1	<0.01	0.08	1.2
CC153476		0.37	43.4	1120	18.7	8.4	0.001	0.05	1.07	3.9	1.6	0.2	92.3	<0.01	0.10	2.1
CC153477		0.37	28.2	1360	26.4	9.3	0.002	0.02	1.01	4.1	1.7	0.3	53.2	<0.01	0.13	2.7
CC153478		0.40	33.7	1060	22.2	9.0	0.002	0.05	0.78	4.0	1.9	0.3	45.8	<0.01	0.10	2.0
CC152827		0.57	52.0	950	14.8	6.3	0.002	0.83	9.95	3.8	10.1	0.2	27.8	<0.01	0.07	2.5
CC152828		0.56	20.8	560	6.5	4.6	0.001	1.79	5.07	1.6	4.5	0.2	15.9	<0.01	0.03	1.7
CC152829		0.43	16.9	440	5.0	3.4	0.001	2.21	3.11	1.2	3.3	<0.2	12.6	<0.01	0.04	1.5
CC152830		0.43	48.9	910	15.8	8.2	0.001	0.08	3.82	2.0	6.2	0.2	41.3	<0.01	0.06	1.7
CC152831		0.33	9.2	240	2.6	2.2	0.001	3.13	2.70	0.7	4.4	<0.2	7.3	<0.01	0.02	0.9
CC152832		0.20	10.0	170	1.9	2.2	0.001	3.20	2.85	0.8	5.6	<0.2	5.8	<0.01	0.02	0.6
CC152833		0.35	14.7	310	4.1	3.1	0.002	2.49	3.31	1.2	6.0	<0.2	10.5	<0.01	0.04	1.2
CC152834		0.17	6.4	160	1.4	1.6	<0.001	3.54	2.35	0.6	5.6	<0.2	4.8	<0.01	0.02	0.4



ALS Canada Ltd.  
 2103 Dollarton Hwy  
 North Vancouver BC V7H 0A7  
 Phone: 604 984 0221 Fax: 604 984 0218 www.alsglobal.com

To: STRATEGIC METALS LTD.  
 C/ O ARCHER, CATHRO & ASSOCIATES (1981)  
 LIMITED  
 1016- 510 W HASTINGS ST  
 VANCOUVER BC V6B 1L8

Page: 2 - D  
 Total # Pages: 4 (A - D)  
 Plus Appendix Pages  
 Finalized Date: 14- AUG- 2011  
 Account: MTT

Project: Midas Touch- Stag

**CERTIFICATE OF ANALYSIS WH11129433**

Sample Description	Method Analyte Units LOR	ME- MS41	ME- MS41	ME- MS41	ME- MS41	ME- MS41	ME- MS41	ME- MS41	
		Ti %	Ti ppm	U ppm	V ppm	W ppm	Y ppm	Zn ppm	Zr ppm
		0.005	0.02	0.05	1	0.05	0.05	2	0.5
CC152805		0.009	0.37	8.25	44	0.05	131.0	2760	4.4
CC152806		0.009	0.17	8.86	27	0.06	185.5	4550	3.6
CC152807		0.008	0.25	8.55	24	0.06	184.0	5370	3.9
CC152808/CC152809		0.014	0.31	3.36	32	0.05	111.0	6370	3.5
CC152809									
CC152810		0.010	0.27	6.60	30	0.05	96.5	3200	3.5
CC152811		0.008	0.35	8.16	24	0.06	173.5	3900	3.0
CC152812		0.012	0.30	5.86	38	0.06	101.5	3840	4.6
CC152813		0.012	0.31	4.98	45	0.06	72.2	3260	4.3
CC152814		0.015	0.22	3.85	49	0.08	14.50	935	1.4
CC152815		0.012	0.22	5.06	34	0.07	61.6	2420	3.2
CC152731		<0.005	1.45	3.48	69	0.13	11.60	124	<0.5
CC152732		0.005	0.94	4.76	73	0.10	9.53	895	0.6
CC152733		0.007	0.50	3.23	56	0.11	9.92	916	0.8
CC152734		0.006	0.28	1.78	49	0.21	7.15	380	1.1
CC152735		0.007	0.25	2.06	49	0.13	8.96	437	1.3
CC152736		0.011	0.26	2.13	46	0.23	9.39	432	1.0
CC152737		0.006	0.26	2.05	47	0.11	8.26	421	1.1
CC152738		0.008	0.03	0.90	30	0.05	6.96	181	1.4
CC152739		0.011	0.08	0.91	28	0.05	7.29	174	1.6
CC152740		0.007	0.06	0.62	28	<0.05	6.66	136	1.8
CC153468		0.016	0.08	0.65	31	0.20	8.33	86	1.8
CC153469		0.014	0.08	0.67	43	0.13	3.51	49	<0.5
CC153470		0.006	0.12	1.38	30	0.08	17.65	121	1.0
CC153471		0.012	0.09	0.53	36	0.12	3.17	77	<0.5
CC153472		0.005	0.13	1.30	23	<0.05	6.68	64	1.6
CC153473		0.007	0.05	0.55	20	0.06	4.54	80	<0.5
CC153474		0.010	0.10	1.23	29	0.07	10.95	146	0.9
CC153475		0.008	0.08	1.02	28	0.07	5.31	115	0.9
CC153476		0.008	0.10	1.72	29	0.08	14.55	119	2.0
CC153477		0.006	0.10	2.39	40	0.07	12.80	117	1.5
CC153478		0.006	0.12	2.02	34	0.09	12.65	101	1.9
CC152827		0.017	0.37	4.29	35	0.11	23.3	542	1.7
CC152828		0.018	0.18	0.84	28	0.09	5.01	297	1.6
CC152829		0.018	0.13	0.63	27	0.06	4.32	194	3.3
CC152830		0.012	0.21	1.91	41	0.12	26.6	427	0.6
CC152831		0.010	0.05	0.39	22	0.08	3.10	160	3.3
CC152832		0.005	0.04	0.55	18	<0.05	5.77	329	2.1
CC152833		0.010	0.08	0.87	23	0.07	5.83	280	2.4
CC152834		<0.005	0.03	0.34	16	<0.05	3.39	208	2.0



ALS Canada Ltd.  
 2103 Dollarton Hwy  
 North Vancouver BC V7H 0A7  
 Phone: 604 984 0221 Fax: 604 984 0218 www.alsglobal.com

To: STRATEGIC METALS LTD.  
 C/ O ARCHER, CATHRO & ASSOCIATES (1981)  
 LIMITED  
 1016- 510 W HASTINGS ST  
 VANCOUVER BC V6B 1L8

Page: 3 - A  
 Total # Pages: 4 (A - D)  
 Plus Appendix Pages  
 Finalized Date: 14- AUG- 2011  
 Account: MTT

Project: Midas Touch- Stag

**CERTIFICATE OF ANALYSIS WH11129433**

Sample Description	Method Analyte Units LOR	WEI- 21	Au- TL43	ME- MS41	ME- MS41	ME- MS41	ME- MS41	ME- MS41	ME- MS41	ME- MS41	ME- MS41	ME- MS41	ME- MS41	ME- MS41	ME- MS41	
		Recvd Wt. kg	Au ppm	Ag ppm	Al %	As ppm	Au ppm	B ppm	Ba ppm	Be ppm	Bi ppm	Ca %	Cd ppm	Ce ppm	Co ppm	Cr ppm
		.02	0.001	0.01	0.01	0.1	0.2	10	10	0.05	0.01	0.01	0.01	0.02	0.1	1
CC152835		0.34	0.005	0.35	0.86	4.8	<0.2	<10	100	0.15	0.10	0.07	1.26	12.25	4.7	11
CC152836		0.33	0.002	0.44	0.76	6.2	<0.2	<10	110	0.24	0.06	0.05	1.10	7.32	15.4	7
CC152837		0.25	0.003	0.35	0.83	7.4	<0.2	<10	400	0.38	0.10	0.67	5.57	11.55	23.1	10
CC152838		0.39	0.007	0.37	1.19	7.7	<0.2	<10	280	0.28	0.24	0.50	0.60	24.8	9.6	25
CC152839		0.35	0.005	0.52	1.69	8.2	<0.2	<10	150	1.27	0.18	0.22	11.95	26.0	42.3	19
CC153331		0.42	0.002	2.50	0.77	20.0	<0.2	<10	140	0.17	0.23	0.04	0.39	17.80	3.8	18
CC153332		0.39	0.002	2.90	0.99	18.3	<0.2	<10	100	0.20	0.20	0.05	0.52	19.40	5.4	19
CC153333		0.52	0.007	0.65	1.86	16.6	<0.2	<10	230	1.06	0.38	0.28	3.44	25.2	41.7	22
CC153334		0.31	0.003	0.90	1.64	15.9	<0.2	<10	300	0.76	0.21	0.37	7.81	26.4	69.7	22
CC153335		0.39	0.004	0.90	1.13	14.4	<0.2	<10	370	0.44	0.19	0.55	7.22	23.1	26.9	19
CC153336		0.31	0.003	0.57	1.48	15.1	<0.2	<10	340	0.54	0.21	0.58	7.61	28.7	31.2	24
CC116871		0.19	0.001	0.07	1.27	15.4	<0.2	<10	70	0.29	0.33	0.04	0.19	28.1	7.9	24
CC116872		0.20	0.001	0.27	0.69	18.9	<0.2	<10	40	0.45	0.28	5.08	0.28	40.3	15.1	11
CC116873		0.15	0.001	0.06	1.51	14.1	<0.2	<10	70	0.22	0.40	0.05	0.17	20.8	9.2	29
CC116874		0.22	0.001	0.05	1.17	12.4	<0.2	<10	70	0.21	0.34	0.05	0.10	22.0	7.3	25
CC116875		0.14	0.001	0.08	1.71	10.3	<0.2	<10	90	0.55	0.32	0.06	0.17	24.0	7.5	27
CC116876		0.15	0.002	0.09	1.85	17.2	<0.2	<10	90	0.69	0.37	0.05	0.20	23.2	12.2	29
CC116877		0.22	<0.001	0.07	1.03	10.4	<0.2	<10	110	0.77	0.45	0.02	0.16	21.0	12.1	19
CC116878		0.27	0.001	0.04	1.34	17.2	<0.2	<10	70	0.39	0.36	0.04	0.20	27.4	10.3	26
CC116879		0.23	0.002	0.03	1.29	15.0	<0.2	<10	110	0.46	0.35	0.04	0.27	24.0	7.8	24
CC116880		0.20	0.002	0.06	1.17	17.5	<0.2	<10	80	0.34	0.32	0.04	0.23	24.3	8.7	20
CC116881		0.29	0.002	0.13	1.32	14.2	<0.2	<10	110	0.44	0.34	0.04	0.18	25.5	6.4	25
CC116882		0.16	0.001	0.06	1.56	13.5	<0.2	<10	120	0.77	0.28	0.31	0.27	48.8	14.3	29
CC116883		0.22	0.001	0.33	1.32	29.2	<0.2	<10	130	0.88	0.35	1.76	0.36	32.0	15.0	22
CC116884		0.23	0.002	0.07	1.57	23.2	<0.2	<10	110	0.84	0.34	0.06	0.35	39.1	19.5	31
CC116885		0.21	0.001	0.16	2.26	14.1	<0.2	<10	200	1.09	0.29	0.12	0.22	48.4	22.1	102
CC116886		0.24	0.001	0.05	1.29	15.8	<0.2	<10	80	0.61	0.38	0.12	0.28	45.4	18.7	32
CC116887		0.22	0.002	0.15	1.37	14.9	<0.2	<10	110	0.96	0.40	0.07	0.45	52.4	20.8	22
CC116888		0.13	0.001	0.06	1.41	9.2	<0.2	<10	50	0.30	0.31	0.07	0.21	31.1	7.5	22
CC116889		0.20	0.003	3.26	0.71	28.1	<0.2	<10	1420	0.38	0.35	0.14	0.78	31.3	2.8	16
CC116890		0.26	0.004	3.97	0.84	29.1	<0.2	<10	1030	0.48	0.27	2.23	19.05	31.4	13.3	23
CC116891		0.14	0.011	10.95	1.03	84.8	<0.2	<10	1630	0.38	0.30	0.38	2.51	18.80	2.6	41
CC116892		0.28	0.053	0.39	1.22	14.8	<0.2	<10	490	0.21	0.53	0.04	0.36	42.0	19.4	16
CC116893		0.23	0.058	0.82	1.35	39.6	<0.2	<10	1310	0.31	0.54	0.06	0.88	46.6	27.6	20
CC116894		0.20	0.042	0.60	1.39	33.5	<0.2	<10	570	0.27	0.43	0.04	0.33	26.7	13.1	18
CC116895		0.23	0.047	0.54	1.40	23.0	<0.2	<10	1060	0.37	0.61	0.03	0.40	42.8	18.8	21
CC116896		0.24	0.065	0.40	1.25	17.6	<0.2	<10	730	0.32	0.51	0.05	0.43	44.7	18.1	18
CC116897		0.23	0.027	1.22	1.50	26.1	<0.2	<10	440	0.27	0.33	0.03	0.21	29.7	8.6	26
CC116898		0.23	0.013	1.18	1.33	22.6	<0.2	<10	510	0.34	0.33	0.06	0.23	28.4	9.9	26
CC116899		0.23	0.013	0.64	1.37	28.0	<0.2	<10	290	0.25	0.36	0.05	0.15	30.5	6.2	28



ALS Canada Ltd.  
 2103 Dollarton Hwy  
 North Vancouver BC V7H 0A7  
 Phone: 604 984 0221 Fax: 604 984 0218 www.alsglobal.com

To: STRATEGIC METALS LTD.  
 C/ O ARCHER, CATHRO & ASSOCIATES (1981)  
 LIMITED  
 1016- 510 W HASTINGS ST  
 VANCOUVER BC V6B 1L8

Page: 3 - B  
 Total # Pages: 4 (A - D)  
 Plus Appendix Pages  
 Finalized Date: 14- AUG- 2011  
 Account: MTT

Project: Midas Touch- Stag

**CERTIFICATE OF ANALYSIS WH11129433**

Sample Description	Method Analyte Units LOR	ME- MS41	ME- MS41	ME- MS41	ME- MS41	ME- MS41	ME- MS41	ME- MS41	ME- MS41	ME- MS41	ME- MS41	ME- MS41	ME- MS41	ME- MS41	ME- MS41	
		Cs	Cu	Fe	Ga	Ge	Hf	Hg	In	K	La	Li	Mg	Mn	Mo	Na
		ppm	ppm	%	ppm	ppm	ppm	ppm	ppm	%	ppm	ppm	%	ppm	ppm	%
CC152835		1.87	52.2	22.5	1.89	0.16	0.03	0.06	0.013	0.05	5.8	12.5	0.18	77	1.86	0.01
CC152836		1.57	66.2	31.5	1.15	0.18	0.04	0.08	0.011	0.04	3.4	7.4	0.10	288	3.37	0.01
CC152837		1.38	51.1	26.5	1.76	0.15	0.04	0.05	0.013	0.04	5.5	12.5	0.22	437	4.62	0.02
CC152838		0.93	76.0	2.75	3.32	0.13	0.05	0.13	0.022	0.05	12.8	27.3	0.44	543	1.27	0.01
CC152839		1.90	104.0	10.35	2.97	0.15	0.07	0.11	0.019	0.06	12.9	21.6	0.30	538	2.65	0.01
CC153331		4.32	42.8	5.56	2.85	0.11	<0.02	0.15	0.031	0.05	8.1	13.8	0.21	77	4.87	0.01
CC153332		2.71	59.8	4.88	2.91	0.12	<0.02	0.11	0.029	0.05	9.3	16.1	0.22	122	4.19	0.01
CC153333		1.89	83.2	3.57	3.56	0.11	0.04	0.12	0.030	0.05	12.7	35.5	0.31	661	3.66	0.02
CC153334		1.92	91.0	3.34	3.40	0.12	0.02	0.16	0.030	0.07	13.5	34.5	0.32	1340	3.79	0.01
CC153335		1.58	91.4	3.08	3.13	0.13	0.02	0.13	0.028	0.06	13.5	21.8	0.30	849	3.56	0.02
CC153336		1.78	99.2	3.39	3.47	0.11	0.02	0.12	0.032	0.06	14.7	32.4	0.39	959	3.34	0.02
CC116871		2.53	19.6	3.46	5.61	0.10	<0.02	0.08	0.026	0.06	13.6	10.5	0.20	407	1.64	0.01
CC116872		0.84	33.2	2.67	2.02	0.12	0.05	0.09	0.026	0.04	18.7	15.5	0.20	727	1.19	0.02
CC116873		2.83	16.1	5.15	9.06	0.10	<0.02	0.04	0.023	0.07	11.0	13.5	0.27	674	2.21	0.01
CC116874		3.98	14.1	3.75	6.95	0.09	<0.02	0.03	0.021	0.07	11.2	9.0	0.21	555	1.86	0.01
CC116875		2.79	19.1	2.98	5.55	<0.05	<0.02	0.04	0.023	0.06	12.1	13.8	0.31	484	1.65	0.01
CC116876		2.29	23.4	4.03	5.45	<0.05	<0.02	0.07	0.024	0.06	10.3	33.7	0.46	616	2.11	0.01
CC116877		2.43	24.6	3.19	6.23	<0.05	<0.02	0.06	0.017	0.06	10.3	4.7	0.08	1820	1.76	<0.01
CC116878		2.37	25.1	4.33	5.45	<0.05	<0.02	0.14	0.024	0.06	13.0	18.6	0.35	543	1.93	0.01
CC116879		2.92	19.9	3.61	6.42	<0.05	<0.02	0.06	0.021	0.07	11.9	6.9	0.17	720	1.84	0.01
CC116880		1.49	26.9	3.99	4.73	<0.05	<0.02	0.05	0.021	0.05	11.6	12.2	0.25	661	1.67	0.01
CC116881		1.76	21.1	3.94	6.65	<0.05	<0.02	0.07	0.026	0.06	11.7	8.1	0.20	322	1.87	0.01
CC116882		1.38	30.3	3.35	4.78	0.06	0.03	0.04	0.025	0.07	19.5	21.1	0.62	722	1.52	0.01
CC116883		0.65	31.5	3.28	3.53	0.05	0.05	0.19	0.032	0.05	18.3	9.0	0.29	640	1.50	0.01
CC116884		1.81	32.0	4.62	4.78	0.06	0.03	0.06	0.031	0.07	18.0	20.3	0.36	979	2.12	0.01
CC116885		3.82	37.9	5.08	10.20	0.06	<0.02	0.04	0.044	0.09	23.0	27.7	1.42	1280	2.58	0.01
CC116886		1.32	41.4	5.28	4.39	0.05	0.03	0.08	0.037	0.06	19.9	22.3	0.44	1180	2.44	0.01
CC116887		1.45	50.6	4.14	4.23	0.06	0.02	0.05	0.031	0.07	24.6	23.2	0.38	1320	3.02	0.01
CC116888		1.65	22.0	4.34	5.53	<0.05	<0.02	0.07	0.017	0.05	15.2	16.5	0.27	367	1.50	0.01
CC116889		0.73	82.5	3.21	2.23	0.07	0.02	0.84	0.040	0.09	19.8	4.4	0.10	97	14.80	0.02
CC116890		0.74	75.2	3.26	1.92	0.09	0.03	0.48	0.037	0.10	19.4	9.6	0.34	324	30.3	0.01
CC116891		0.86	132.0	4.10	3.11	0.13	0.04	1.34	0.063	0.10	13.3	5.7	0.20	141	28.6	0.02
CC116892		1.04	258	4.30	3.04	0.05	<0.02	0.06	0.053	0.05	19.8	11.1	0.30	599	2.40	0.01
CC116893		1.13	351	6.97	3.20	0.07	0.02	0.20	0.070	0.07	23.4	10.6	0.25	1840	5.29	0.01
CC116894		1.32	240	4.69	3.44	<0.05	0.03	0.12	0.058	0.05	13.4	12.4	0.24	1050	3.49	0.01
CC116895		1.77	309	5.12	3.68	0.07	0.03	0.09	0.065	0.05	20.5	16.9	0.29	550	3.66	0.01
CC116896		2.04	287	5.11	3.69	0.07	0.02	0.09	0.050	0.05	22.0	15.8	0.33	528	2.31	0.01
CC116897		1.39	171.0	4.94	3.72	0.05	0.03	0.19	0.045	0.05	15.6	14.6	0.26	337	2.76	0.01
CC116898		1.57	104.5	4.17	4.03	<0.05	<0.02	0.18	0.039	0.05	14.3	15.7	0.24	449	2.82	0.01
CC116899		1.57	111.0	4.72	4.21	0.05	<0.02	0.16	0.044	0.05	15.6	13.4	0.30	271	2.49	0.01



ALS Canada Ltd.  
 2103 Dollarton Hwy  
 North Vancouver BC V7H 0A7  
 Phone: 604 984 0221 Fax: 604 984 0218 www.alsglobal.com

To: STRATEGIC METALS LTD.  
 C/ O ARCHER, CATHRO & ASSOCIATES (1981)  
 LIMITED  
 1016- 510 W HASTINGS ST  
 VANCOUVER BC V6B 1L8

Page: 3 - C  
 Total # Pages: 4 (A - D)  
 Plus Appendix Pages  
 Finalized Date: 14- AUG- 2011  
 Account: MTT

Project: Midas Touch- Stag

**CERTIFICATE OF ANALYSIS WH11129433**

Sample Description	Method Analyte Units LOR	ME- MS41	ME- MS41	ME- MS41	ME- MS41	ME- MS41	ME- MS41	ME- MS41	ME- MS41	ME- MS41	ME- MS41	ME- MS41	ME- MS41	ME- MS41	ME- MS41	
		Nb	Ni	P	Pb	Rb	Re	S	Sb	Sc	Se	Sn	Sr	Ta	Te	Th
		ppm	ppm	ppm	ppm	ppm	ppm	%	ppm	ppm	ppm	ppm	ppm	ppm	ppm	ppm
CC152835		0.29	23.7	340	4.7	5.0	0.001	1.26	1.89	1.5	6.8	<0.2	14.4	<0.01	0.04	1.7
CC152836		0.30	20.5	340	4.2	3.5	<0.001	1.62	3.47	1.4	8.7	<0.2	16.3	<0.01	0.02	1.2
CC152837		0.28	35.8	330	5.9	4.9	0.001	0.47	2.62	1.5	4.1	<0.2	251	<0.01	0.05	1.5
CC152838		0.41	41.7	630	11.9	6.3	0.001	0.03	0.82	2.7	1.9	0.2	105.5	<0.01	0.09	3.0
CC152839		0.39	86.3	550	10.9	7.7	0.001	0.27	1.51	2.2	4.7	0.2	33.9	0.01	0.05	2.7
CC153331		0.40	21.9	830	16.0	7.4	0.002	0.14	6.25	1.7	4.1	0.2	15.2	<0.01	0.06	0.6
CC153332		0.40	26.5	950	14.2	8.5	0.001	0.11	4.71	1.6	3.9	0.2	14.7	<0.01	0.07	0.4
CC153333		0.60	141.5	940	14.5	9.1	0.002	0.07	2.88	2.6	3.8	0.4	31.6	0.01	0.06	0.7
CC153334		0.55	148.5	1130	13.9	10.0	0.004	0.07	2.82	2.5	4.0	0.3	36.5	<0.01	0.06	1.0
CC153335		0.51	114.0	1200	13.7	9.9	0.001	0.11	2.92	1.8	3.2	0.3	53.0	<0.01	0.08	0.8
CC153336		0.46	128.0	1000	13.8	10.4	0.001	0.07	2.57	2.8	3.2	0.2	47.4	<0.01	0.07	1.2
CC116871		0.89	16.4	540	15.8	13.4	<0.001	0.01	0.73	1.3	0.6	0.6	9.0	<0.01	0.05	0.9
CC116872		0.20	39.6	1610	20.4	3.4	<0.001	0.03	0.37	2.6	1.2	0.2	237	<0.01	0.07	1.6
CC116873		1.17	15.6	830	19.1	11.0	<0.001	0.03	0.83	1.4	0.6	0.7	8.1	<0.01	0.06	0.8
CC116874		0.68	12.4	660	15.0	15.5	<0.001	0.02	0.79	0.7	0.4	0.7	7.7	<0.01	0.06	0.3
CC116875		0.34	16.1	800	17.9	12.1	<0.001	0.03	0.68	0.4	0.5	0.6	8.6	<0.01	0.03	<0.2
CC116876		0.74	25.3	720	22.1	9.7	<0.001	0.01	0.90	1.4	1.1	0.5	9.8	<0.01	0.03	0.9
CC116877		0.17	12.7	1040	20.2	11.7	<0.001	0.02	0.82	0.3	0.7	0.8	7.3	<0.01	0.06	<0.2
CC116878		0.47	25.9	700	21.5	12.0	<0.001	0.01	0.78	1.2	0.5	0.5	8.5	<0.01	0.06	0.5
CC116879		0.29	14.6	910	17.1	16.0	<0.001	0.02	0.86	0.3	0.4	0.7	8.9	<0.01	0.06	<0.2
CC116880		0.51	20.2	520	18.2	8.2	<0.001	<0.01	0.79	1.2	0.8	0.5	7.8	<0.01	0.06	0.6
CC116881		0.44	16.7	810	16.0	10.9	<0.001	0.04	0.91	0.4	1.0	0.7	8.9	<0.01	0.06	<0.2
CC116882		0.65	36.8	960	17.4	8.9	<0.001	0.01	0.81	2.4	0.7	0.4	29.3	<0.01	0.05	1.9
CC116883		0.31	40.6	2290	21.9	6.0	<0.001	0.07	1.28	2.1	1.5	0.4	98.4	<0.01	0.06	0.8
CC116884		0.38	36.1	1090	27.2	11.1	<0.001	0.02	0.84	1.0	0.8	0.4	13.1	<0.01	0.06	0.6
CC116885		0.36	74.1	1810	16.6	22.5	<0.001	0.05	0.80	1.4	0.8	0.8	28.7	<0.01	0.03	0.3
CC116886		0.33	44.9	1320	27.0	7.7	<0.001	0.01	0.78	2.4	0.7	0.3	13.8	<0.01	0.07	1.4
CC116887		0.31	39.6	820	28.5	8.6	<0.001	0.01	0.85	2.5	1.3	0.3	14.2	0.01	0.07	1.9
CC116888		0.41	19.2	830	17.3	7.7	<0.001	0.03	0.51	0.6	0.5	0.3	9.8	<0.01	0.05	0.5
CC116889		<0.05	20.3	2510	22.8	7.5	0.006	0.20	13.40	1.0	10.6	0.4	121.0	<0.01	0.14	0.8
CC116890		<0.05	111.0	3470	18.5	5.6	0.005	0.13	13.40	2.0	13.3	0.3	151.5	<0.01	0.13	1.4
CC116891		0.09	43.2	6920	22.3	7.0	0.009	0.22	48.5	2.3	38.7	0.5	103.0	<0.01	0.29	1.4
CC116892		0.21	38.7	980	35.9	6.6	0.001	0.04	1.92	3.2	2.1	0.2	22.1	<0.01	0.36	3.3
CC116893		0.08	63.3	1790	46.4	7.2	0.001	0.11	3.58	5.2	4.9	0.2	45.4	<0.01	0.54	4.6
CC116894		0.26	34.2	1330	32.2	8.6	0.001	0.09	2.27	1.9	2.8	0.3	24.6	<0.01	0.40	0.8
CC116895		0.19	56.6	1210	39.9	7.9	0.001	0.06	2.22	3.9	2.8	0.2	42.2	<0.01	0.44	2.7
CC116896		0.36	49.6	940	36.9	7.2	<0.001	0.03	1.93	3.5	1.6	0.3	30.2	<0.01	0.59	2.8
CC116897		0.32	38.4	1050	23.7	6.4	0.001	0.05	2.42	1.9	3.4	0.2	21.8	<0.01	0.21	1.4
CC116898		0.56	30.0	870	24.0	7.6	<0.001	0.04	2.12	1.8	2.6	0.4	23.2	<0.01	0.16	1.4
CC116899		0.35	29.2	1220	23.8	7.0	0.001	0.05	2.93	1.8	3.4	0.3	36.7	<0.01	0.18	1.3

\*\*\*\*\* See Appendix Page for comments regarding this certificate \*\*\*\*\*



ALS Canada Ltd.  
 2103 Dollarton Hwy  
 North Vancouver BC V7H 0A7  
 Phone: 604 984 0221 Fax: 604 984 0218 www.alsglobal.com

To: STRATEGIC METALS LTD.  
 C/ O ARCHER, CATHRO & ASSOCIATES (1981)  
 LIMITED  
 1016- 510 W HASTINGS ST  
 VANCOUVER BC V6B 1L8

Page: 3 - D  
 Total # Pages: 4 (A - D)  
 Plus Appendix Pages  
 Finalized Date: 14- AUG- 2011  
 Account: MTT

Project: Midas Touch- Stag

**CERTIFICATE OF ANALYSIS WH11129433**

Sample Description	Method Analyte Units LOR	ME- MS41	ME- MS41	ME- MS41	ME- MS41	ME- MS41	ME- MS41	ME- MS41	ME- MS41
		Ti %	Ti ppm	U ppm	V ppm	W ppm	Y ppm	Zn ppm	Zr ppm
		0.005	0.02	0.05	1	0.05	0.05	2	0.5
CC152835		0.007	0.10	1.69	20	<0.05	18.70	366	1.5
CC152836		0.008	0.10	1.42	19	<0.05	14.55	618	2.0
CC152837		0.007	0.08	10.70	22	<0.05	14.10	848	1.3
CC152838		0.010	0.08	1.21	27	0.05	7.31	183	1.5
CC152839		0.008	0.18	3.12	28	0.06	81.2	1410	1.7
CC153331		0.012	0.87	2.03	34	0.11	4.60	127	<0.5
CC153332		0.013	0.66	2.84	33	0.12	8.64	142	<0.5
CC153333		0.017	0.39	1.87	39	0.19	13.65	856	0.6
CC153334		0.017	0.38	1.88	40	0.14	15.95	917	0.5
CC153335		0.016	0.30	1.63	40	0.13	14.65	532	0.5
CC153336		0.015	0.25	1.72	45	0.12	14.55	955	0.6
CC116871		0.026	0.14	0.79	46	0.24	2.83	69	<0.5
CC116872		0.005	0.05	1.50	11	0.07	13.55	97	2.0
CC116873		0.042	0.11	0.70	64	0.26	2.60	67	<0.5
CC116874		0.033	0.14	0.68	57	0.26	2.24	56	<0.5
CC116875		0.015	0.16	0.81	46	0.21	3.10	65	<0.5
CC116876		0.027	0.15	0.83	45	0.27	4.09	87	<0.5
CC116877		0.011	0.12	0.73	51	0.13	3.50	59	<0.5
CC116878		0.021	0.12	0.69	42	0.18	3.17	83	<0.5
CC116879		0.015	0.13	0.76	52	0.17	3.43	73	<0.5
CC116880		0.025	0.10	0.72	46	0.21	3.53	77	<0.5
CC116881		0.020	0.12	0.80	53	0.16	5.93	65	<0.5
CC116882		0.028	0.10	1.15	42	0.18	8.06	107	0.8
CC116883		0.013	0.15	2.65	32	0.17	15.70	129	1.4
CC116884		0.014	0.10	0.88	37	0.12	6.78	95	0.6
CC116885		0.016	0.16	0.94	95	0.09	5.81	90	0.6
CC116886		0.012	0.10	0.88	40	0.11	7.62	100	0.7
CC116887		0.015	0.10	1.18	30	0.11	12.30	101	1.0
CC116888		0.015	0.07	0.69	34	0.16	3.02	62	<0.5
CC116889		<0.005	0.64	3.57	77	0.09	8.23	114	0.6
CC116890		<0.005	0.83	3.61	71	0.10	21.4	591	0.7
CC116891		<0.005	1.14	6.92	236	0.33	12.60	195	1.1
CC116892		0.012	0.15	1.03	34	0.06	6.66	206	0.6
CC116893		0.005	0.39	1.58	39	0.05	10.30	276	1.0
CC116894		0.009	0.17	1.34	39	0.13	5.81	139	0.7
CC116895		0.008	0.16	1.45	34	0.09	7.18	188	1.0
CC116896		0.018	0.13	1.23	35	0.13	7.71	203	0.8
CC116897		0.014	0.13	1.54	46	0.10	4.75	142	0.8
CC116898		0.022	0.15	1.13	49	0.17	3.71	110	<0.5
CC116899		0.021	0.12	1.31	48	0.14	4.12	107	<0.5





ALS Canada Ltd.  
 2103 Dollarton Hwy  
 North Vancouver BC V7H 0A7  
 Phone: 604 984 0221 Fax: 604 984 0218 www.alsglobal.com

To: STRATEGIC METALS LTD.  
 C/ O ARCHER, CATHRO & ASSOCIATES (1981)  
 LIMITED  
 1016- 510 W HASTINGS ST  
 VANCOUVER BC V6B 1L8

Page: 4 - A  
 Total # Pages: 4 (A - D)  
 Plus Appendix Pages  
 Finalized Date: 14- AUG- 2011  
 Account: MTT

Project: Midas Touch- Stag

**CERTIFICATE OF ANALYSIS WH11129433**

Sample Description	Method Analyte Units LOR	WEI- 21	Au- TL43	ME- MS41	ME- MS41	ME- MS41	ME- MS41	ME- MS41	ME- MS41	ME- MS41	ME- MS41	ME- MS41	ME- MS41	ME- MS41	ME- MS41	
		Recvd Wt. kg	Au ppm	Ag ppm	Al %	As ppm	Au ppm	B ppm	Ba ppm	Be ppm	Bi ppm	Ca %	Cd ppm	Ce ppm	Co ppm	Cr ppm
		.02	0.001	0.01	0.01	0.1	0.2	10	10	0.05	0.01	0.01	0.01	0.02	0.1	1
CC116900		0.21	0.012	0.35	1.67	19.9	<0.2	<10	360	0.34	0.36	0.08	0.20	34.1	8.9	29
CC116385		0.48	0.009	0.62	1.10	10.9	<0.2	<10	300	0.21	0.32	0.22	0.18	29.0	10.7	31
CC116386		0.44	0.011	0.30	1.04	11.0	<0.2	<10	190	0.22	0.27	0.22	0.28	31.5	11.7	27
CC116387		0.57	0.008	0.36	1.06	11.2	<0.2	<10	180	0.22	0.28	0.21	0.40	31.2	12.1	24
CC116388		0.55	0.012	0.29	1.11	11.6	<0.2	<10	510	0.23	0.26	0.22	0.41	32.4	11.5	31
CC116389		0.43	0.006	0.41	1.18	9.1	<0.2	<10	370	0.28	0.25	0.28	0.37	32.4	11.7	24
CC116390		0.62	0.006	0.37	1.10	10.1	<0.2	<10	490	0.27	0.24	0.24	0.56	31.1	11.5	24
CC116391		0.53	0.004	0.33	1.07	10.2	<0.2	<10	400	0.31	0.21	0.80	0.75	27.6	12.0	23
CC116392		0.52	0.003	0.26	1.10	9.7	<0.2	<10	440	0.29	0.20	0.76	0.71	25.8	11.9	26
CC116393		0.62	0.002	0.31	1.11	9.6	<0.2	<10	460	0.37	0.22	0.70	0.98	26.9	13.6	26
CC152863		Not Recvd														
CC152864		Not Recvd														
CC152865		Not Recvd														
CC152866		Not Recvd														
CC152867		Not Recvd														
CC152868		Not Recvd														
CC152869		Not Recvd														
CC152870		Not Recvd														
CC152900		Not Recvd														



ALS Canada Ltd.  
 2103 Dollarton Hwy  
 North Vancouver BC V7H 0A7  
 Phone: 604 984 0221 Fax: 604 984 0218 www.alsglobal.com

To: STRATEGIC METALS LTD.  
 C/ O ARCHER, CATHRO & ASSOCIATES (1981)  
 LIMITED  
 1016- 510 W HASTINGS ST  
 VANCOUVER BC V6B 1L8

Page: 4 - B  
 Total # Pages: 4 (A - D)  
 Plus Appendix Pages  
 Finalized Date: 14- AUG- 2011  
 Account: MTT

Project: Midas Touch- Stag

**CERTIFICATE OF ANALYSIS WH11129433**

Sample Description	Method Analyte Units LOR	ME- MS41	ME- MS41	ME- MS41	ME- MS41	ME- MS41	ME- MS41	ME- MS41	ME- MS41	ME- MS41	ME- MS41	ME- MS41	ME- MS41	ME- MS41	ME- MS41	
		Cs ppm	Cu ppm	Fe %	Ga ppm	Ge ppm	Hf ppm	Hg ppm	In ppm	K %	La ppm	Li ppm	Mg %	Mn ppm	Mo ppm	Na %
		0.05	0.2	0.01	0.05	0.05	0.02	0.01	0.005	0.01	0.2	0.1	0.01	5	0.05	
CC116900		1.71	72.7	4.04	5.49	0.05	<0.02	0.11	0.039	0.06	17.7	18.0	0.40	411	2.54	0.01
CC116385		1.01	91.4	3.03	3.55	0.05	0.02	0.23	0.017	0.04	14.9	20.5	0.42	933	2.44	0.01
CC116386		0.84	94.3	3.03	2.95	0.06	0.06	0.19	0.016	0.04	14.9	24.5	0.47	867	1.91	0.01
CC116387		0.86	91.3	2.99	3.03	0.06	0.04	0.22	0.019	0.04	15.6	25.4	0.48	925	1.67	0.01
CC116388		0.89	86.0	3.12	3.16	0.07	0.03	0.26	0.015	0.04	16.4	27.2	0.48	855	2.47	0.01
CC116389		1.06	67.4	2.84	3.44	0.06	0.04	0.21	0.017	0.04	16.9	24.6	0.43	817	1.72	0.01
CC116390		0.96	75.0	2.83	3.35	<0.05	0.03	0.20	0.023	0.04	15.8	26.2	0.42	640	1.70	0.01
CC116391		0.87	63.8	2.80	3.09	0.05	0.03	0.25	0.021	0.05	14.1	23.4	0.71	649	1.62	0.01
CC116392		0.70	57.9	2.99	2.85	0.06	0.04	0.16	0.019	0.04	12.9	22.2	0.72	756	1.50	0.01
CC116393		0.91	61.2	2.96	3.13	0.05	0.04	0.16	0.022	0.05	13.2	22.9	0.67	857	1.55	0.01
CC152863																
CC152864																
CC152865																
CC152866																
CC152867																
CC152868																
CC152869																
CC152870																
CC152900																

\*\*\*\*\* See Appendix Page for comments regarding this certificate \*\*\*\*\*



ALS Canada Ltd.  
 2103 Dollarton Hwy  
 North Vancouver BC V7H 0A7  
 Phone: 604 984 0221 Fax: 604 984 0218 www.alsglobal.com

To: STRATEGIC METALS LTD.  
 C/ O ARCHER, CATHRO & ASSOCIATES (1981)  
 LIMITED  
 1016- 510 W HASTINGS ST  
 VANCOUVER BC V6B 1L8

Page: 4 - C  
 Total # Pages: 4 (A - D)  
 Plus Appendix Pages  
 Finalized Date: 14- AUG- 2011  
 Account: MTT

Project: Midas Touch- Stag

**CERTIFICATE OF ANALYSIS WH11129433**

Sample Description	Method Analyte Units LOR	ME- MS41	ME- MS41	ME- MS41	ME- MS41	ME- MS41	ME- MS41	ME- MS41	ME- MS41	ME- MS41	ME- MS41	ME- MS41	ME- MS41	ME- MS41	ME- MS41	
		Nb ppm	Ni ppm	P ppm	Pb ppm	Rb ppm	Re ppm	S %	Sb ppm	Sc ppm	Se ppm	Sn ppm	Sr ppm	Ta ppm	Te ppm	Th ppm
		0.05	0.2	10	0.2	0.1	0.001	0.01	0.05	0.1	0.2	0.2	0.2	0.01	0.01	0.2
CC116900		0.58	33.3	810	20.5	9.6	<0.001	0.03	1.65	1.9	1.9	0.5	20.7	<0.01	0.10	1.0
CC116385		0.11	47.7	580	16.5	4.8	<0.001	0.01	1.11	2.0	0.6	0.2	43.6	<0.01	0.07	1.9
CC116386		0.11	53.2	570	15.5	3.7	<0.001	0.01	1.26	2.1	0.8	<0.2	50.2	<0.01	0.08	3.2
CC116387		0.11	50.6	560	16.1	4.0	<0.001	0.01	1.33	2.3	0.8	<0.2	49.8	<0.01	0.09	3.1
CC116388		0.10	57.8	550	15.0	4.1	<0.001	0.01	1.16	2.2	1.0	<0.2	51.6	<0.01	0.08	3.4
CC116389		0.14	42.9	580	13.9	6.5	0.001	0.01	0.95	1.9	1.2	0.2	58.7	<0.01	0.08	2.9
CC116390		0.14	48.6	600	14.0	5.3	0.001	0.02	1.18	2.1	1.1	<0.2	50.3	<0.01	0.08	2.9
CC116391		0.22	50.8	690	13.8	4.8	0.001	0.03	1.26	2.3	1.1	0.2	62.1	<0.01	0.07	3.1
CC116392		0.18	48.7	660	13.0	4.0	0.001	0.02	1.07	2.1	0.8	0.2	53.6	<0.01	0.05	3.3
CC116393		0.26	53.1	680	14.5	4.8	<0.001	0.02	1.17	2.5	1.2	0.2	58.2	<0.01	0.05	3.4
CC152863																
CC152864																
CC152865																
CC152866																
CC152867																
CC152868																
CC152869																
CC152870																
CC152900																

\*\*\*\*\* See Appendix Page for comments regarding this certificate \*\*\*\*\*



ALS Canada Ltd.  
 2103 Dollarton Hwy  
 North Vancouver BC V7H 0A7  
 Phone: 604 984 0221 Fax: 604 984 0218 www.alsglobal.com

To: STRATEGIC METALS LTD.  
 C/ O ARCHER, CATHRO & ASSOCIATES (1981)  
 LIMITED  
 1016- 510 W HASTINGS ST  
 VANCOUVER BC V6B 1L8

Page: 4 - D  
 Total # Pages: 4 (A - D)  
 Plus Appendix Pages  
 Finalized Date: 14- AUG- 2011  
 Account: MTT

Project: Midas Touch- Stag

**CERTIFICATE OF ANALYSIS WH11129433**

Sample Description	Method Analyte Units LOR	ME- MS41	ME- MS41	ME- MS41	ME- MS41	ME- MS41	ME- MS41	ME- MS41	ME- MS41
		Ti %	Tl ppm	U ppm	V ppm	W ppm	Y ppm	Zn ppm	Zr ppm
		0.005	0.02	0.05	1	0.05	0.05	2	0.5
CC116900		0.029	0.17	1.01	57	0.25	4.59	108	<0.5
CC116385		0.006	0.08	0.74	29	0.05	8.09	109	0.7
CC116386		0.006	0.06	0.86	25	<0.05	7.26	136	1.5
CC116387		0.005	0.05	0.94	25	<0.05	7.82	136	1.4
CC116388		0.006	0.06	0.84	27	0.08	7.52	147	1.4
CC116389		0.006	0.09	0.92	30	0.08	6.87	131	1.2
CC116390		0.006	0.08	0.82	28	<0.05	7.50	147	1.2
CC116391		0.011	0.07	0.89	30	0.18	8.32	158	1.2
CC116392		0.011	0.07	0.75	30	0.10	7.38	156	1.5
CC116393		0.012	0.08	0.79	31	<0.05	7.97	184	1.6
CC152863									
CC152864									
CC152865									
CC152866									
CC152867									
CC152868									
CC152869									
CC152870									
CC152900									



ALS Canada Ltd.  
2103 Dollarton Hwy  
North Vancouver BC V7H 0A7  
Phone: 604 984 0221 Fax: 604 984 0218 www.alsglobal.com

To: STRATEGIC METALS LTD.  
C/ O ARCHER, CATHRO & ASSOCIATES (1981)  
LIMITED  
1016- 510 W HASTINGS ST  
VANCOUVER BC V6B 1L8

Page: Appendix 1  
Total # Appendix Pages: 1  
Finalized Date: 14- AUG- 2011  
Account: MTT

Project: Midas Touch- Stag

**CERTIFICATE OF ANALYSIS WH11129433**

Method	CERTIFICATE COMMENTS
ME- MS41	Gold determinations by this method are semi- quantitative due to the small sample weight used (0.5g).



ALS Canada Ltd.  
 2103 Dollarton Hwy  
 North Vancouver BC V7H 0A7  
 Phone: 604 984 0221 Fax: 604 984 0218 www.alsglobal.com

To: **STRATEGIC METALS LTD.**  
**C/ O ARCHER, CATHRO & ASSOCIATES (1981) LIMITED**  
**1016- 510 W HASTINGS ST**  
**VANCOUVER BC V6B 1L8**

Page: 1  
 Finalized Date: 17- AUG- 2011  
 Account: MTT

**CERTIFICATE WH11131548**

Project: Midas Touch- CRAG  
 P.O. No.: Batch 18  
 This report is for 36 Drill Core samples submitted to our lab in Whitehorse, YT, Canada on 12- JUL- 2011.  
 The following have access to data associated with this certificate:

MATT DUMALA JOAN MARIACHER	DOUG EATON BRUCE YOUNGMAN	SARAH EATON
-------------------------------	------------------------------	-------------

<b>SAMPLE PREPARATION</b>	
ALS CODE	DESCRIPTION
WEI- 21	Received Sample Weight
LOG- 22	Sample login - Rcd w/o BarCode
CRU- 31	Fine crushing - 70% <2mm
CRU- QC	Crushing QC Test
PUL- QC	Pulverizing QC Test
SPL- 21	Split sample - riffle splitter
PUL- 31	Pulverize split to 85% <75 um
LOG- 24	Pulp Login - Rcd w/o Barcode

<b>ANALYTICAL PROCEDURES</b>		
ALS CODE	DESCRIPTION	INSTRUMENT
Au- AA26	Ore Grade Au 50g FA AA finish	AAS
ME- MS61	48 element four acid ICP- MS	
Hg- CV41	Trace Hg - cold vapor/AAS	FIMS

To: **STRATEGIC METALS LTD.**  
**ATTN: JOAN MARIACHER**  
**C/ O ARCHER, CATHRO & ASSOCIATES (1981) LIMITED**  
**1016- 510 W HASTINGS ST**  
**VANCOUVER BC V6B 1L8**

This is the Final Report and supersedes any preliminary report with this certificate number. Results apply to samples as submitted. All pages of this report have been checked and approved for release.

**Signature:**   
 Colin Ramshaw, Vancouver Laboratory Manager



ALS Canada Ltd.  
 2103 Dollarton Hwy  
 North Vancouver BC V7H 0A7  
 Phone: 604 984 0221 Fax: 604 984 0218 www.alsglobal.com

To: STRATEGIC METALS LTD.  
 C/ O ARCHER, CATHRO & ASSOCIATES (1981)  
 LIMITED  
 1016- 510 W HASTINGS ST  
 VANCOUVER BC V6B 1L8

Page: 2 - A  
 Total # Pages: 2 (A - D)  
 Plus Appendix Pages  
 Finalized Date: 17- AUG- 2011  
 Account: MTT

Project: Midas Touch- CRAG

CERTIFICATE OF ANALYSIS	WH11131548
-------------------------	------------

Sample Description	Method Analyte Units LOR	WEI- 21 Recvd Wt. kg	Au- AA26 Au ppm	ME- MS61 Ag ppm	ME- MS61 Al %	ME- MS61 As ppm	ME- MS61 Ba ppm	ME- MS61 Be ppm	ME- MS61 Bi ppm	ME- MS61 Ca %	ME- MS61 Cd ppm	ME- MS61 Ce ppm	ME- MS61 Co ppm	ME- MS61 Cr ppm	ME- MS61 Cs ppm	ME- MS61 Cu ppm
		0.02	0.01	0.01	0.01	0.2	10	0.05	0.01	0.01	0.02	0.01	0.1	1	0.05	0.2
I358363		9.54	<0.01	0.35	0.59	76	40	0.16	0.04	20.3	0.03	16.10	1.7	7	0.56	12.0
I358364		9.74	<0.01	0.49	0.68	95	40	0.22	0.04	18.50	0.17	12.90	2.0	7	0.71	7.9
I358365		9.64	<0.01	0.39	0.55	91	50	0.18	0.03	19.10	0.09	12.30	1.7	5	0.46	6.3
I358366		10.16	<0.01	0.38	0.55	61	30	0.20	0.03	19.60	<0.02	13.85	1.8	5	0.65	6.8
I358367		9.84	<0.01	0.32	0.51	37	40	0.18	0.04	19.45	<0.02	12.60	1.5	4	0.41	5.8
I358368		9.60	<0.01	0.27	0.47	27	30	0.16	0.03	19.50	0.07	12.50	1.4	6	0.35	5.5
I358369		10.42	<0.01	0.36	0.44	30	50	0.18	0.03	19.05	0.80	10.40	1.4	4	0.43	5.9
I358370		4.46	<0.01	0.33	0.41	32	40	0.13	0.02	18.90	0.63	9.34	1.2	3	0.41	5.1
I358371		9.80	<0.01	0.30	0.39	24	60	0.18	0.03	19.20	0.25	10.55	1.3	6	0.36	5.1
I358372		9.54	0.04	0.19	0.26	14	60	0.14	0.02	20.2	0.05	8.66	0.8	3	0.19	8.2
I358373		9.34	<0.01	0.22	0.29	32	100	0.14	0.02	19.40	0.05	8.54	1.0	5	0.22	4.9
I358374		2.66	<0.01	0.41	0.63	46	210	0.18	0.04	18.75	0.11	11.35	2.2	7	0.68	7.3
I358375		1.58	<0.01	0.45	0.47	44	100	0.16	0.03	17.75	0.18	9.39	1.6	6	0.51	5.7
I358376		5.56	<0.01	0.45	0.56	26	130	0.20	0.03	18.90	1.04	10.50	1.7	7	0.61	6.5
I358377		9.36	<0.01	0.27	0.28	41	120	0.13	0.01	19.40	0.81	8.84	1.0	3	0.25	4.6
I358378		9.36	<0.01	0.20	0.24	24	80	0.12	0.01	19.85	0.77	9.50	0.8	3	0.20	3.7
I358379		9.32	<0.01	0.16	0.23	29	80	0.13	0.02	19.55	0.17	7.26	0.7	2	0.17	3.9
I358380		5.30	<0.01	0.13	0.27	36	70	0.13	0.02	19.65	0.14	7.35	0.8	3	0.43	3.8
I358381		5.24	<0.01	0.09	0.16	15	40	0.10	0.01	20.5	0.97	5.64	0.5	3	0.12	2.7
I358382		9.58	<0.01	0.12	0.24	33	60	0.17	0.01	20.2	0.07	7.51	0.7	3	0.28	3.3
I358383		9.80	0.04	0.14	0.23	137	50	0.11	0.02	20.0	0.06	7.90	0.9	2	0.12	3.8
I358384		6.16	0.03	0.15	0.29	679	90	0.10	0.01	19.50	0.09	8.23	1.1	3	0.16	4.1
I358385		6.20	<0.01	0.01	0.07	6	20	<0.05	0.02	20.2	0.06	1.28	0.6	1	0.16	2.8
I358386		2.12	0.02	0.16	0.43	775	120	0.18	0.02	17.45	0.15	7.84	1.1	7	0.75	4.8
I358387		1.68	0.03	0.14	0.73	455	510	0.28	0.03	18.50	0.22	12.85	2.3	9	1.61	5.5
I358388		7.76	0.09	0.14	0.60	1000	130	0.20	0.02	18.35	0.10	8.20	1.5	7	1.54	6.1
I358389		9.34	0.01	0.04	0.06	210	20	0.07	0.01	19.85	<0.02	2.63	0.2	1	0.37	1.6
I358390		9.10	0.02	0.11	0.18	325	70	0.12	0.01	20.0	<0.02	6.43	0.5	2	0.60	2.8
I358391		10.16	0.01	0.04	0.11	91	30	0.07	0.01	19.80	0.02	5.06	0.4	1	0.13	1.8
I358392		9.68	0.01	0.07	0.08	104	30	0.09	0.01	19.65	<0.02	5.97	0.4	2	0.13	2.2
I358393		4.04	0.01	0.15	0.04	124	10	0.12	0.01	20.1	0.02	5.43	0.2	1	0.14	4.8
I358394		6.30	0.01	0.10	0.12	168	60	0.10	0.01	20.0	0.04	7.11	0.4	1	0.09	3.0
I358395		9.40	0.01	0.06	0.10	383	50	0.10	0.01	20.1	<0.02	5.51	0.4	1	0.05	2.1
I358396		5.92	<0.01	0.01	0.04	<5	10	<0.05	0.02	19.40	0.06	1.18	0.5	<1	0.12	1.4
I358397		0.28	1.16	0.67	2.33	257	130	1.24	7.93	16.60	2.08	31.2	4.0	42	6.10	73.3
I358398		0.28	0.27	98.1	5.29	249	580	0.68	5.08	1.43	24.4	18.80	11.5	65	0.84	5930



ALS Canada Ltd.  
 2103 Dollarton Hwy  
 North Vancouver BC V7H 0A7  
 Phone: 604 984 0221 Fax: 604 984 0218 www.alsglobal.com

To: STRATEGIC METALS LTD.  
 C/ O ARCHER, CATHRO & ASSOCIATES (1981)  
 LIMITED  
 1016- 510 W HASTINGS ST  
 VANCOUVER BC V6B 1L8

Page: 2 - B  
 Total # Pages: 2 (A - D)  
 Plus Appendix Pages  
 Finalized Date: 17- AUG- 2011  
 Account: MTT

Project: Midas Touch- CRAG  
**CERTIFICATE OF ANALYSIS WH11131548**

Sample Description	Method Analyte Units LOR	ME- MS61	ME- MS61	ME- MS61	ME- MS61	Hg- CV41	ME- MS61	ME- MS61	ME- MS61	ME- MS61	ME- MS61	ME- MS61	ME- MS61	ME- MS61	ME- MS61	ME- MS61
		Fe %	Ga ppm	Ge ppm	Hf ppm	Hg ppm	In ppm	K %	La ppm	Li ppm	Mg %	Mn ppm	Mo ppm	Na %	Nb ppm	Ni ppm
I358363		0.46	1.35	0.14	0.3	1.21	0.007	0.20	11.8	2.3	11.85	506	0.30	0.02	0.9	6.9
I358364		2.31	1.62	0.12	0.3	1.84	0.006	0.26	9.2	2.6	10.30	1620	0.16	0.02	1.1	5.5
I358365		1.67	1.32	0.13	0.3	1.47	<0.005	0.21	8.7	2.3	10.95	1390	0.12	0.02	0.8	4.5
I358366		1.93	1.24	0.11	0.2	0.84	<0.005	0.22	10.0	2.2	11.20	1460	0.09	0.02	0.9	4.7
I358367		1.27	1.07	0.11	0.2	0.69	<0.005	0.19	9.5	1.8	11.10	1300	0.08	0.02	0.8	4.1
I358368		0.79	1.12	0.11	0.2	0.65	<0.005	0.18	9.2	1.9	11.45	858	0.12	0.02	0.7	4.0
I358369		1.75	1.07	0.12	0.2	0.67	<0.005	0.17	7.6	2.1	11.00	1460	0.10	0.02	0.7	3.8
I358370		1.80	0.94	0.12	0.2	0.57	<0.005	0.16	6.9	1.9	10.90	1540	0.08	0.02	0.6	3.1
I358371		1.13	0.95	0.10	0.2	0.57	<0.005	0.15	7.9	1.9	11.10	1420	0.09	0.02	0.6	4.1
I358372		0.52	0.65	0.14	0.1	0.41	<0.005	0.10	6.5	1.6	11.70	1000	0.12	0.02	0.4	2.6
I358373		0.92	0.71	0.12	0.1	0.66	<0.005	0.11	6.5	1.8	11.50	1220	0.17	0.02	0.4	4.4
I358374		2.06	1.55	0.14	0.3	0.65	<0.005	0.26	8.5	2.9	10.75	1720	0.17	0.02	1.0	7.2
I358375		3.31	1.12	0.13	0.2	0.57	<0.005	0.19	6.5	2.2	10.10	1420	0.13	0.02	0.7	5.2
I358376		1.64	1.25	0.11	0.3	0.51	0.006	0.23	7.9	2.5	10.85	1380	0.14	0.02	0.9	5.7
I358377		1.65	0.70	0.11	0.1	0.63	<0.005	0.10	6.7	1.7	11.45	1260	0.08	0.02	0.4	3.9
I358378		1.00	0.60	0.12	0.1	0.26	<0.005	0.09	7.0	1.4	11.65	968	0.09	0.02	0.4	2.8
I358379		0.97	0.57	0.13	0.1	0.60	<0.005	0.09	5.4	1.7	11.55	1220	<0.05	0.02	0.4	2.1
I358380		0.50	0.71	0.11	0.1	0.71	<0.005	0.10	5.2	2.1	12.05	746	0.06	0.02	0.4	2.5
I358381		0.49	0.42	0.13	0.1	0.62	<0.005	0.06	4.2	1.3	12.35	1180	<0.05	0.02	0.3	2.2
I358382		0.44	0.61	0.12	0.1	0.59	<0.005	0.09	5.5	1.7	12.15	755	0.05	0.02	0.4	2.2
I358383		0.68	0.58	0.12	0.1	46.4	<0.005	0.06	5.8	1.8	12.30	1300	0.10	0.02	0.4	3.2
I358384		0.62	0.65	0.13	0.1	22.5	<0.005	0.08	6.0	2.0	11.90	1300	0.09	0.02	0.5	3.8
I358385		0.46	0.22	0.12	<0.1	0.41	<0.005	0.03	0.6	1.3	12.85	220	0.13	<0.01	0.2	2.2
I358386		0.36	1.04	0.13	0.2	20.1	0.005	0.14	5.4	3.3	10.75	1150	0.08	0.02	0.6	4.3
I358387		0.45	1.76	0.14	0.3	39.7	0.005	0.24	8.2	4.8	11.25	1120	0.23	0.02	1.0	9.6
I358388		0.47	1.50	0.13	0.2	38.4	0.005	0.20	5.2	4.3	11.55	524	0.29	0.03	0.9	7.2
I358389		0.31	0.12	0.12	<0.1	3.84	<0.005	0.01	1.8	0.9	12.30	583	0.28	0.02	0.1	1.1
I358390		0.42	0.43	0.13	0.1	7.60	<0.005	0.05	5.0	1.3	12.40	588	0.77	0.02	0.2	2.4
I358391		0.29	0.27	0.12	<0.1	4.76	<0.005	0.04	3.8	1.1	12.30	570	0.28	0.02	0.2	1.4
I358392		0.43	0.21	0.13	<0.1	3.18	<0.005	0.02	4.7	1.0	12.25	639	0.19	0.02	0.2	1.9
I358393		1.07	0.10	0.12	<0.1	5.99	<0.005	<0.01	3.9	0.7	12.50	473	0.10	0.01	<0.1	1.0
I358394		0.67	0.30	0.11	0.1	3.02	<0.005	0.04	5.2	1.0	12.35	769	0.22	0.01	0.2	2.0
I358395		0.34	0.25	0.12	0.3	5.87	<0.005	0.03	4.2	1.0	12.50	584	0.18	0.02	0.2	1.7
I358396		0.43	0.13	0.12	<0.1	0.05	<0.005	0.01	0.6	1.0	12.30	204	0.19	<0.01	0.1	1.7
I358397		2.49	9.03	0.16	1.3	2.35	0.663	0.71	22.3	13.0	3.37	1620	70.9	0.01	4.8	74.9
I358398		5.66	11.90	0.15	1.7	1.37	0.413	1.04	9.0	12.8	1.11	1640	20.8	1.53	3.1	27.8

\*\*\*\* See Appendix Page for comments regarding this certificate \*\*\*\*





ALS Canada Ltd.  
 2103 Dollarton Hwy  
 North Vancouver BC V7H 0A7  
 Phone: 604 984 0221 Fax: 604 984 0218 www.alsglobal.com

To: STRATEGIC METALS LTD.  
 C/ O ARCHER, CATHRO & ASSOCIATES (1981)  
 LIMITED  
 1016- 510 W HASTINGS ST  
 VANCOUVER BC V6B 1L8

Page: 2 - C  
 Total # Pages: 2 (A - D)  
 Plus Appendix Pages  
 Finalized Date: 17- AUG- 2011  
 Account: MTT

Project: Midas Touch- CRAG

<b>CERTIFICATE OF ANALYSIS WH11131548</b>
-------------------------------------------

Sample Description	Method Analyte Units LOR	ME- MS61	ME- MS61	ME- MS61	ME- MS61	ME- MS61	ME- MS61	ME- MS61	ME- MS61	ME- MS61	ME- MS61	ME- MS61	ME- MS61	ME- MS61	ME- MS61	ME- MS61	
		P	Pb	Rb	Re	S	Sb	Sc	Se	Sn	Sr	Ta	Te	Th	Ti	Tl	
		ppm	ppm	ppm	ppm	%	ppm	ppm	ppm	ppm	ppm	ppm	ppm	ppm	ppm	%	ppm
		10	0.5	0.1	0.002	0.01	0.05	0.1	1	0.2	0.2	0.05	0.05	0.2	0.005	0.02	
I358363		520	12.5	5.6	<0.002	0.34	2.22	1.4	1	0.2	77.0	0.07	<0.05	1.3	0.024	1.48	
I358364		570	27.4	7.0	0.002	1.90	3.56	1.4	1	0.2	56.5	0.08	<0.05	1.5	0.028	2.64	
I358365		550	20.8	5.6	<0.002	1.28	2.60	1.2	<1	0.2	67.6	0.06	<0.05	1.2	0.022	1.97	
I358366		480	22.8	5.8	<0.002	1.61	2.82	1.2	1	0.2	58.2	0.06	0.05	1.3	0.023	1.82	
I358367		510	16.8	5.0	<0.002	0.95	2.16	1.1	1	0.2	61.4	0.06	<0.05	1.2	0.019	1.31	
I358368		490	9.8	4.6	<0.002	0.62	1.51	1.1	1	0.2	60.8	0.05	<0.05	1.0	0.018	0.93	
I358369		420	19.4	4.4	<0.002	1.36	2.18	1.0	1	0.2	54.0	0.05	<0.05	0.9	0.018	1.27	
I358370		410	18.1	4.0	<0.002	1.34	1.93	0.9	<1	0.2	49.5	0.05	<0.05	0.8	0.016	1.13	
I358371		440	13.0	4.0	<0.002	0.77	1.65	0.9	1	0.2	53.5	0.05	<0.05	0.9	0.015	1.03	
I358372		400	11.4	2.6	<0.002	0.29	1.10	0.7	1	<0.2	60.3	<0.05	<0.05	0.6	0.009	0.62	
I358373		360	9.9	3.2	<0.002	0.50	1.12	0.8	1	0.2	63.3	<0.05	<0.05	0.7	0.010	1.02	
I358374		550	26.1	7.2	<0.002	1.58	2.70	1.4	1	0.2	72.6	0.08	<0.05	1.4	0.026	1.80	
I358375		510	122.0	5.2	<0.002	3.61	4.72	1.2	1	0.2	59.1	0.05	<0.05	1.0	0.020	2.59	
I358376		430	34.5	5.8	<0.002	1.54	3.12	1.2	1	0.2	62.3	0.07	<0.05	1.3	0.024	1.58	
I358377		350	35.9	3.0	<0.002	1.41	1.80	0.7	<1	0.2	62.0	<0.05	<0.05	0.6	0.010	1.15	
I358378		390	12.8	2.7	<0.002	0.82	0.86	0.6	1	<0.2	57.2	<0.05	<0.05	0.6	0.009	0.72	
I358379		310	10.5	2.7	<0.002	0.58	0.78	0.6	<1	<0.2	50.9	<0.05	<0.05	0.6	0.009	0.76	
I358380		330	6.6	3.7	<0.002	0.27	0.40	0.7	1	<0.2	63.2	<0.05	<0.05	0.6	0.011	0.56	
I358381		340	5.4	1.7	<0.002	0.28	0.39	0.4	1	<0.2	50.7	<0.05	<0.05	0.4	0.006	0.43	
I358382		320	5.8	2.9	<0.002	0.26	0.47	0.6	1	0.2	65.2	<0.05	<0.05	0.5	0.009	0.56	
I358383		400	9.0	2.0	<0.002	0.43	0.83	0.6	1	0.2	55.4	<0.05	<0.05	0.6	0.009	1.78	
I358384		600	8.4	2.5	<0.002	0.38	0.81	0.7	1	<0.2	61.2	<0.05	<0.05	0.7	0.011	1.76	
I358385		190	1.0	1.3	<0.002	<0.01	<0.05	0.3	1	<0.2	41.7	<0.05	<0.05	0.2	<0.005	0.04	
I358386		510	7.1	5.6	<0.002	0.12	0.66	0.9	1	0.2	48.4	<0.05	<0.05	0.8	0.018	0.91	
I358387		950	6.1	10.1	<0.002	0.17	0.97	1.4	1	0.3	116.5	0.08	<0.05	1.4	0.030	2.64	
I358388		330	13.3	9.0	<0.002	0.29	1.66	1.1	1	0.3	68.9	0.07	<0.05	1.0	0.027	2.68	
I358389		190	1.9	0.4	<0.002	0.16	0.24	0.2	1	<0.2	68.6	<0.05	<0.05	<0.2	<0.005	0.47	
I358390		300	5.3	1.6	<0.002	0.33	0.55	0.4	1	<0.2	90.7	<0.05	<0.05	0.4	0.005	1.58	
I358391		260	2.9	1.1	<0.002	0.16	0.29	0.3	1	<0.2	83.0	<0.05	<0.05	0.3	<0.005	0.73	
I358392		170	4.5	0.7	<0.002	0.25	0.42	0.3	1	<0.2	67.9	<0.05	<0.05	0.3	<0.005	1.34	
I358393		30	45.9	0.2	<0.002	1.35	1.31	0.3	<1	<0.2	64.3	<0.05	<0.05	<0.2	<0.005	3.15	
I358394		330	8.1	1.2	<0.002	0.50	0.50	0.4	1	<0.2	74.2	<0.05	<0.05	0.3	<0.005	1.53	
I358395		290	3.4	1.0	<0.002	0.17	0.39	0.3	1	<0.2	83.5	<0.05	<0.05	0.3	<0.005	1.32	
I358396		170	0.9	0.9	<0.002	<0.01	<0.05	0.2	<1	<0.2	41.1	<0.05	<0.05	<0.2	<0.005	0.03	
I358397		1070	18.6	57.5	0.056	0.94	11.50	4.1	4	5.1	212	0.34	0.35	4.9	0.122	1.48	
I358398		450	9490	27.2	0.011	2.28	441	12.1	2	1.9	188.0	0.22	1.16	2.3	0.239	1.19	



ALS Canada Ltd.  
 2103 Dollarton Hwy  
 North Vancouver BC V7H 0A7  
 Phone: 604 984 0221 Fax: 604 984 0218 www.alsglobal.com

To: STRATEGIC METALS LTD.  
 C/ O ARCHER, CATHRO & ASSOCIATES (1981)  
 LIMITED  
 1016- 510 W HASTINGS ST  
 VANCOUVER BC V6B 1L8

Page: 2 - D  
 Total # Pages: 2 (A - D)  
 Plus Appendix Pages  
 Finalized Date: 17- AUG- 2011  
 Account: MTT

Project: Midas Touch- CRAG

<b>CERTIFICATE OF ANALYSIS WH11131548</b>
-------------------------------------------

Sample Description	Method Analyte Units LOR	ME- MS61	ME- MS61	ME- MS61	ME- MS61	ME- MS61	ME- MS61
		U	V	W	Y	Zn	Zr
		ppm	ppm	ppm	ppm	ppm	ppm
		0.1	1	0.1	0.1	2	0.5
I358363		2.3	6	0.2	6.9	7	8.0
I358364		2.4	6	0.2	6.8	87	9.2
I358365		2.2	5	0.2	6.2	47	7.5
I358366		2.2	5	0.2	6.7	7	7.6
I358367		2.2	4	0.1	6.1	6	6.6
I358368		2.0	5	0.1	6.3	49	6.7
I358369		2.1	4	0.1	5.8	438	5.7
I358370		1.9	4	0.1	5.5	356	4.9
I358371		2.2	4	0.1	5.7	156	5.5
I358372		2.0	3	0.1	4.9	31	3.8
I358373		1.7	3	0.2	4.7	29	4.2
I358374		2.6	7	0.4	6.4	66	8.2
I358375		2.4	5	0.2	5.6	99	6.2
I358376		2.3	5	0.2	5.5	571	8.0
I358377		1.6	3	0.2	5.0	430	3.7
I358378		1.6	3	0.1	5.6	435	3.3
I358379		1.3	3	0.1	4.0	93	3.8
I358380		1.4	4	0.1	3.7	72	4.3
I358381		1.3	2	0.1	3.3	651	2.5
I358382		1.5	3	0.1	4.0	40	3.7
I358383		1.8	3	0.1	3.8	60	3.8
I358384		2.1	3	0.2	4.1	94	4.2
I358385		0.9	3	0.1	0.8	15	<0.5
I358386		1.8	6	0.4	3.7	125	5.4
I358387		3.4	11	0.4	5.6	110	9.5
I358388		2.0	10	0.3	3.1	46	7.9
I358389		1.1	1	<0.1	2.1	3	0.9
I358390		1.6	2	0.1	3.5	2	2.3
I358391		1.3	2	0.1	2.9	7	1.7
I358392		1.5	2	0.1	3.0	4	1.7
I358393		0.6	1	<0.1	3.3	<2	0.6
I358394		1.5	2	0.3	4.3	17	2.0
I358395		1.8	2	0.1	3.7	2	1.8
I358396		0.4	2	0.1	0.7	15	<0.5
I358397		15.7	320	28.9	21.3	441	45.8
I358398		1.5	80	0.7	13.4	4890	46.6



ALS Canada Ltd.  
2103 Dollarton Hwy  
North Vancouver BC V7H 0A7  
Phone: 604 984 0221 Fax: 604 984 0218 www.alsglobal.com

To: STRATEGIC METALS LTD.  
C/ O ARCHER, CATHRO & ASSOCIATES (1981)  
LIMITED  
1016- 510 W HASTINGS ST  
VANCOUVER BC V6B 1L8

Page: Appendix 1  
Total # Appendix Pages: 1  
Finalized Date: 17- AUG- 2011  
Account: MTT

Project: Midas Touch- CRAG

**CERTIFICATE OF ANALYSIS WH11131548**

Method	CERTIFICATE COMMENTS
ME- MS61 ME- MS61 Hg- CV41	Interference: Ca > 10% on ICP- MS As, ICP- AES results shown. REE's may not be totally soluble in this method. Detection limits on samples requiring dilutions due to interferences or high concentration levels have been increased according to the dilution factor.



ALS Canada Ltd.  
 2103 Dollarton Hwy  
 North Vancouver BC V7H 0A7  
 Phone: 604 984 0221 Fax: 604 984 0218 www.alsglobal.com

To: **STRATEGIC METALS LTD.**  
**C/ O ARCHER, CATHRO & ASSOCIATES (1981) LIMITED**  
**1016- 510 W HASTINGS ST**  
**VANCOUVER BC V6B 1L8**

Page: 1  
 Finalized Date: 13- AUG- 2011  
 Account: MTT

**CERTIFICATE WH11131549**

Project: Midas Touch- CRAG  
 P.O. No.: Batch 19  
 This report is for 36 Drill Core samples submitted to our lab in Whitehorse, YT, Canada on 11-JUL- 2011.  
 The following have access to data associated with this certificate:

MATT DUMALA JOAN MARIACHER	DOUG EATON BRUCE YOUNGMAN	SARAH EATON
-------------------------------	------------------------------	-------------

<b>SAMPLE PREPARATION</b>	
ALS CODE	DESCRIPTION
WEI- 21	Received Sample Weight
LOG- 22	Sample login - Rcd w/o BarCode
CRU- 31	Fine crushing - 70% <2mm
CRU- QC	Crushing QC Test
PUL- QC	Pulverizing QC Test
SPL- 21	Split sample - riffle splitter
PUL- 31	Pulverize split to 85% <75 um
LOG- 24	Pulp Login - Rcd w/o Barcode

<b>ANALYTICAL PROCEDURES</b>		
ALS CODE	DESCRIPTION	INSTRUMENT
Au- AA26	Ore Grade Au 50g FA AA finish	AAS
ME- MS61	48 element four acid ICP- MS	
Hg- CV41	Trace Hg - cold vapor/AAS	FIMS
ME- OG62	Ore Grade Elements - Four Acid	ICP- AES
As- OG62	Ore Grade As - Four Acid	VARIABLE

To: **STRATEGIC METALS LTD.**  
**ATTN: JOAN MARIACHER**  
**C/ O ARCHER, CATHRO & ASSOCIATES (1981) LIMITED**  
**1016- 510 W HASTINGS ST**  
**VANCOUVER BC V6B 1L8**

This is the Final Report and supersedes any preliminary report with this certificate number. Results apply to samples as submitted. All pages of this report have been checked and approved for release.

**Signature:**   
 Colin Ramshaw, Vancouver Laboratory Manager



ALS Canada Ltd.  
 2103 Dollarton Hwy  
 North Vancouver BC V7H 0A7  
 Phone: 604 984 0221 Fax: 604 984 0218 www.alsglobal.com

To: STRATEGIC METALS LTD.  
 C/ O ARCHER, CATHRO & ASSOCIATES (1981)  
 LIMITED  
 1016- 510 W HASTINGS ST  
 VANCOUVER BC V6B 1L8

Page: 2 - A  
 Total # Pages: 2 (A - D)  
 Plus Appendix Pages  
 Finalized Date: 13- AUG- 2011  
 Account: MTT

Project: Midas Touch- CRAG

**CERTIFICATE OF ANALYSIS WH11131549**

Sample Description	Method Analyte Units LOR	WEI- 21 Recvd Wt. kg	Au- AA26 Au ppm	ME- MS61 Ag ppm	ME- MS61 Al %	ME- MS61 As ppm	ME- MS61 Ba ppm	ME- MS61 Be ppm	ME- MS61 Bi ppm	ME- MS61 Ca %	ME- MS61 Cd ppm	ME- MS61 Ce ppm	ME- MS61 Co ppm	ME- MS61 Cr ppm	ME- MS61 Cs ppm	ME- MS61 Cu ppm
I358399		9.50	0.01	0.07	0.14	135	50	0.11	0.01	20.9	<0.02	6.46	1.0	3	0.11	3.7
I358400		7.18	<0.01	0.01	0.07	<5	20	<0.05	0.49	21.2	0.08	1.42	1.0	1	0.16	1.6
I358401		3.78	0.01	0.16	0.18	197	100	0.11	0.02	20.2	0.06	6.47	1.1	2	0.13	8.3
I358402		5.18	0.37	0.57	5.88	471	580	1.15	0.23	6.32	1.06	77.1	7.9	47	4.60	16.0
I358403		3.38	0.05	0.10	0.22	>10000	220	0.11	0.02	19.90	0.06	6.05	0.9	3	0.88	2.7
I358404		0.28	1.44	30.6	7.00	172.5	170	0.47	10.75	6.16	37.2	28.6	82.0	131	1.58	7030
I358405		4.42	0.03	0.14	0.53	591	370	0.20	0.03	20.7	0.46	12.80	1.9	4	0.29	6.7
I358406		3.32	0.05	0.25	0.67	7680	430	0.20	0.04	18.75	0.03	14.70	2.8	11	1.99	8.0
I358407		9.38	0.07	0.07	2.08	1390	1300	0.48	0.09	16.70	0.02	26.6	5.1	14	1.35	9.9
I358408		10.30	0.04	0.10	1.04	247	510	0.23	0.06	18.85	<0.02	19.00	2.2	6	0.88	6.4
I358409		9.96	0.01	0.14	0.99	406	410	0.19	0.05	19.20	<0.02	23.6	3.3	7	0.67	6.9
I358410		9.44	0.01	0.18	0.67	114	310	0.21	0.05	18.90	<0.02	19.05	2.4	5	0.52	7.0
I358411		10.30	0.02	0.25	0.86	715	370	0.22	0.05	19.50	<0.02	20.1	2.8	6	0.77	7.8
I358412		9.94	0.03	0.24	0.79	319	510	0.21	0.05	19.35	0.05	18.05	2.7	8	0.65	8.2
I358413		9.42	0.01	0.14	0.66	66	420	0.20	0.04	19.55	<0.02	18.35	2.1	5	0.62	6.0
I358414		5.14	0.01	0.19	0.77	61	370	0.25	0.05	18.90	<0.02	14.45	2.4	6	0.86	6.8
I358415		0.28	1.18	0.71	2.46	279	130	1.05	8.23	18.05	2.21	32.2	4.3	45	7.01	76.3
I358416		10.08	0.02	0.19	0.75	1300	450	0.24	0.05	18.65	<0.02	16.00	2.4	7	0.80	6.0
I358417		10.04	0.02	0.21	0.68	1210	460	0.19	0.04	19.55	0.02	18.80	2.5	6	0.92	6.4
I358418		9.90	0.02	0.12	0.54	104	400	0.16	0.03	19.60	<0.02	14.10	1.9	4	0.41	4.5
I358419		10.24	0.01	0.11	0.49	69	370	0.19	0.03	20.1	<0.02	13.65	2.0	3	0.51	4.8
I358420		9.42	0.03	0.13	0.47	915	560	0.19	0.03	19.80	<0.02	15.05	2.1	4	0.39	4.6
I358421		9.74	0.02	0.28	1.10	157	610	0.31	0.06	18.95	<0.02	24.2	3.5	7	1.65	9.4
I358422		4.36	0.02	0.22	0.86	48	420	0.25	0.05	18.85	0.02	21.2	2.8	5	1.32	7.3
I358423		9.86	0.03	0.22	0.79	2220	390	0.19	0.05	18.95	0.02	17.65	2.5	6	0.81	6.3
I358424		9.40	0.03	0.24	0.65	2410	390	0.18	0.05	19.10	0.36	19.85	2.5	5	0.61	6.4
I358425		9.68	0.02	0.21	0.67	2610	450	0.20	0.05	19.65	0.06	16.30	2.4	5	0.55	6.6
I358426		10.20	0.03	0.19	0.68	263	470	0.23	0.05	19.90	<0.02	17.40	2.3	5	0.69	5.3
I358427		9.68	0.02	0.17	0.61	198	530	0.21	0.04	18.40	0.47	12.55	1.9	4	0.42	10.1
I358428		10.20	0.01	0.14	0.57	148	340	0.24	0.05	18.90	0.02	14.90	2.3	3	0.55	6.0
I358429		9.52	0.02	0.12	0.63	216	350	0.17	0.05	18.85	<0.02	14.05	2.3	4	0.43	6.4
I358430		9.46	0.02	0.10	0.48	57	300	0.19	0.04	19.60	<0.02	12.45	1.6	3	0.29	4.3
I358431		0.28	1.23	0.73	2.36	267	130	1.19	8.68	17.15	2.26	31.6	4.3	43	6.93	76.3
I358432		9.74	0.01	0.10	0.36	55	230	0.19	0.04	20.1	0.02	10.55	0.8	3	0.22	3.9
I358433		9.60	0.01	0.09	0.31	112	190	0.17	0.04	19.70	3.09	8.70	0.7	2	0.18	3.1
I358434		7.04	<0.01	0.03	0.06	7	20	0.07	0.03	20.0	0.09	1.16	0.6	<1	0.11	2.5



ALS Canada Ltd.  
 2103 Dollarton Hwy  
 North Vancouver BC V7H 0A7  
 Phone: 604 984 0221 Fax: 604 984 0218 www.alsglobal.com

To: STRATEGIC METALS LTD.  
 C/ O ARCHER, CATHRO & ASSOCIATES (1981)  
 LIMITED  
 1016- 510 W HASTINGS ST  
 VANCOUVER BC V6B 1L8

Page: 2 - B  
 Total # Pages: 2 (A - D)  
 Plus Appendix Pages  
 Finalized Date: 13- AUG- 2011  
 Account: MTT

Project: Midas Touch- CRAG

**CERTIFICATE OF ANALYSIS WH11131549**

Sample Description	Method Analyte Units LOR	ME- MS61	ME- MS61	ME- MS61	ME- MS61	Hg- CV41	ME- MS61	ME- MS61	ME- MS61	ME- MS61	ME- MS61	ME- MS61	ME- MS61	ME- MS61	ME- MS61	ME- MS61
		Fe %	Ga ppm	Ge ppm	Hf ppm	Hg ppm	In ppm	K %	La ppm	Li ppm	Mg %	Mn ppm	Mo ppm	Na %	Nb ppm	Ni ppm
I358399		0.44	0.43	0.13	0.1	3.01	<0.005	0.04	4.3	1.3	11.95	624	0.56	0.02	0.3	1.6
I358400		0.49	0.26	0.12	<0.1	0.03	<0.005	0.02	0.7	0.6	12.55	223	0.10	0.01	0.3	1.5
I358401		0.81	0.54	0.11	0.1	10.3	<0.005	0.06	4.1	1.4	11.50	822	0.36	0.02	0.4	1.5
I358402		2.65	15.55	0.17	2.6	45.5	0.040	2.19	37.5	14.9	3.48	432	0.45	0.06	10.1	19.3
I358403		0.52	0.63	0.10	0.1	>100	0.011	0.07	3.6	1.2	11.50	782	0.52	0.01	0.5	1.2
I358404		9.89	12.90	0.24	0.8	0.15	2.96	1.03	15.4	10.2	2.23	943	63.4	0.88	3.3	348
I358405		0.40	1.50	0.12	0.2	14.9	0.009	0.19	8.7	2.1	11.95	571	0.29	0.01	1.0	2.5
I358406		0.62	1.81	0.09	0.3	77.5	0.010	0.22	10.7	2.8	10.80	504	1.64	0.02	1.3	5.1
I358407		1.66	5.38	0.10	0.8	24.9	0.014	0.68	19.3	8.8	9.12	1180	0.13	0.03	3.4	6.5
I358408		1.17	2.54	0.07	0.4	5.80	0.007	0.42	14.2	4.4	10.40	1060	0.10	0.02	2.1	3.0
I358409		0.51	2.67	0.14	0.4	13.3	0.007	0.35	18.0	4.7	11.00	423	0.07	0.02	1.8	4.4
I358410		1.01	1.72	0.08	0.3	3.94	0.005	0.26	14.4	3.5	10.85	1070	0.07	0.02	1.3	2.9
I358411		0.73	2.26	0.11	0.3	7.5	0.006	0.32	14.9	4.2	11.20	1130	0.17	0.02	1.7	4.2
I358412		0.74	2.01	0.12	0.3	81.3	0.006	0.29	12.6	4.1	11.10	1100	0.14	0.02	1.6	3.6
I358413		0.58	1.72	0.13	0.3	4.00	0.005	0.27	12.6	3.3	11.30	942	0.10	0.02	1.2	2.2
I358414		0.49	1.99	0.14	0.3	3.62	0.005	0.33	9.9	3.8	10.80	735	0.14	0.02	1.4	3.0
I358415		2.70	10.20	0.13	1.3	2.20	0.749	0.75	22.6	14.2	3.58	1740	77.0	0.01	5.9	72.9
I358416		0.60	1.96	0.10	0.3	12.0	0.007	0.29	11.2	3.9	10.85	910	0.18	0.02	1.5	3.0
I358417		0.63	1.75	0.13	0.3	25.5	0.005	0.24	14.1	3.7	11.40	674	0.13	0.03	1.4	2.7
I358418		0.50	1.43	0.13	0.2	>100	<0.005	0.18	10.5	2.8	11.40	730	0.12	0.02	1.1	1.9
I358419		0.48	1.29	0.13	0.2	3.29	<0.005	0.20	9.9	2.6	11.65	721	0.11	0.02	1.0	1.7
I358420		0.48	1.20	0.17	0.2	4.57	<0.005	0.17	11.1	2.5	11.40	707	0.08	0.02	1.0	2.4
I358421		0.66	2.70	0.13	0.4	5.43	0.007	0.45	20.1	4.4	10.80	638	0.09	0.02	2.0	5.5
I358422		0.56	2.09	0.12	0.3	3.84	0.006	0.36	17.1	3.9	10.75	616	0.07	0.02	1.6	4.0
I358423		0.60	1.97	0.14	0.3	14.2	0.007	0.29	13.0	3.7	10.80	851	0.06	0.02	1.6	3.5
I358424		0.56	1.59	0.15	0.3	26.1	0.008	0.20	14.6	2.9	10.95	724	0.15	0.02	1.4	3.1
I358425		0.54	1.71	0.14	0.3	13.8	0.006	0.24	12.0	2.9	11.30	752	0.11	0.02	1.3	3.2
I358426		0.49	1.65	0.14	0.2	3.06	0.005	0.26	12.5	3.0	11.50	598	0.15	0.03	1.3	2.9
I358427		0.53	1.59	<0.05	0.2	10.00	0.006	0.22	9.4	3.3	11.30	683	0.18	0.03	0.8	3.5
I358428		0.45	1.45	<0.05	0.2	3.48	0.007	0.22	11.7	3.5	11.60	487	0.16	0.03	0.9	3.7
I358429		0.44	1.55	0.05	0.2	5.34	0.006	0.21	10.8	3.6	11.50	432	0.17	0.03	1.1	3.8
I358430		0.35	1.22	<0.05	0.2	1.69	0.005	0.17	9.8	2.9	12.10	409	0.11	0.03	0.8	2.8
I358431		2.56	9.57	0.05	1.3	2.25	0.693	0.73	21.7	13.5	3.53	1650	68.8	0.01	5.1	77.7
I358432		0.29	0.92	0.05	0.2	1.33	<0.005	0.13	8.8	2.3	12.45	415	0.17	0.03	0.7	1.5
I358433		0.34	0.92	0.05	0.1	1.73	0.005	0.11	7.3	2.2	12.20	515	0.09	0.03	0.5	1.1
I358434		0.44	0.20	0.05	<0.1	0.03	<0.005	0.02	0.6	1.0	12.60	206	0.12	<0.01	0.1	1.8

\*\*\*\*\* See Appendix Page for comments regarding this certificate \*\*\*\*\*



ALS Canada Ltd.  
 2103 Dollarton Hwy  
 North Vancouver BC V7H 0A7  
 Phone: 604 984 0221 Fax: 604 984 0218 www.alsglobal.com

To: STRATEGIC METALS LTD.  
 C/ O ARCHER, CATHRO & ASSOCIATES (1981)  
 LIMITED  
 1016- 510 W HASTINGS ST  
 VANCOUVER BC V6B 1L8

Page: 2 - C  
 Total # Pages: 2 (A - D)  
 Plus Appendix Pages  
 Finalized Date: 13- AUG- 2011  
 Account: MTT

Project: Midas Touch- CRAG

**CERTIFICATE OF ANALYSIS WH11131549**

Sample Description	Method Analyte Units LOR	ME- MS61	ME- MS61	ME- MS61	ME- MS61	ME- MS61	ME- MS61	ME- MS61	ME- MS61	ME- MS61	ME- MS61	ME- MS61	ME- MS61	ME- MS61	ME- MS61	
		P	Pb	Rb	Re	S	Sb	Sc	Se	Sn	Sr	Ta	Te	Th	Ti	Tl
		ppm	ppm	ppm	ppm	%	ppm	ppm	ppm	ppm	ppm	ppm	ppm	ppm	%	ppm
		10	0.5	0.1	0.002	0.01	0.05	0.1	1	0.2	0.2	0.05	0.05	0.2	0.005	0.02
I358399		330	7.0	1.3	<0.002	0.26	0.52	0.5	1	<0.2	83.6	<0.05	<0.05	0.3	0.005	0.98
I358400		170	1.7	1.1	<0.002	0.01	<0.05	0.3	1	<0.2	46.3	<0.05	<0.05	<0.2	<0.005	<0.02
I358401		340	26.1	1.9	<0.002	0.63	2.20	0.7	1	<0.2	82.1	<0.05	<0.05	0.4	0.006	2.68
I358402		370	39.4	65.8	<0.002	2.56	5.13	8.7	1	2.2	75.3	0.77	<0.05	12.9	0.246	11.10
I358403		540	45.3	2.4	<0.002	0.97	4.11	0.7	2	0.2	95.0	<0.05	<0.05	0.5	0.007	3.73
I358404		720	8580	21.2	0.018	6.87	36.0	11.7	16	7.8	165.5	0.25	0.69	3.0	0.214	2.66
I358405		450	9.9	6.4	<0.002	0.33	0.69	1.2	1	0.2	118.5	0.06	<0.05	1.2	0.016	2.26
I358406		650	11.6	7.7	<0.002	1.09	1.75	1.4	2	0.2	97.5	0.08	<0.05	1.8	0.026	4.38
I358407		580	19.0	20.9	<0.002	1.38	1.52	4.1	1	0.6	115.5	0.23	<0.05	4.4	0.076	4.90
I358408		280	46.2	12.9	<0.002	0.91	2.10	2.1	1	0.3	72.8	0.14	<0.05	2.3	0.045	1.76
I358409		490	11.6	11.3	<0.002	0.51	0.83	2.4	1	0.3	82.4	0.12	<0.05	2.3	0.038	1.87
I358410		470	16.6	8.2	<0.002	0.83	1.22	1.8	1	0.2	65.1	0.08	<0.05	1.6	0.026	1.85
I358411		530	14.4	10.6	<0.002	0.73	1.30	2.1	1	0.2	74.3	0.12	<0.05	2.1	0.034	2.63
I358412		540	13.6	9.7	<0.002	0.65	1.88	2.2	1	0.4	87.1	0.10	<0.05	1.8	0.029	2.38
I358413		470	8.9	8.5	<0.002	0.45	1.57	1.9	1	0.2	73.7	0.08	<0.05	1.5	0.024	1.75
I358414		540	9.4	10.4	<0.002	0.40	1.55	1.5	1	0.3	76.5	0.10	<0.05	1.8	0.028	2.07
I358415		1150	20.4	61.3	0.057	0.97	12.70	4.9	4	5.7	227	0.38	0.34	4.7	0.126	1.79
I358416		460	11.1	9.3	<0.002	0.52	1.34	1.9	1	0.2	105.5	0.10	<0.05	1.7	0.030	2.15
I358417		490	21.4	7.9	<0.002	0.59	1.79	1.8	1	0.2	129.5	0.09	<0.05	1.6	0.028	1.82
I358418		390	8.6	5.7	<0.002	0.38	0.93	1.4	1	0.2	109.0	0.07	<0.05	1.2	0.020	1.52
I358419		430	8.1	6.0	<0.002	0.36	1.19	1.4	1	0.2	105.5	0.06	<0.05	1.2	0.018	1.37
I358420		470	8.6	4.9	<0.002	0.42	1.31	1.4	1	0.2	113.0	0.06	<0.05	1.2	0.019	1.74
I358421		610	14.2	13.5	<0.002	0.66	2.29	2.9	1	0.3	118.0	0.14	<0.05	2.5	0.043	2.19
I358422		460	10.2	11.0	<0.002	0.53	1.65	2.4	1	0.3	102.5	0.11	<0.05	1.9	0.033	1.88
I358423		480	11.1	9.6	<0.002	0.59	1.70	2.2	1	0.2	109.5	0.11	<0.05	1.9	0.032	2.79
I358424		780	13.0	6.3	<0.002	0.59	2.17	1.7	1	0.3	115.0	0.09	<0.05	1.6	0.026	2.64
I358425		580	10.5	7.6	<0.002	0.54	2.13	1.7	1	0.3	104.0	0.08	<0.05	1.6	0.024	2.81
I358426		540	9.3	7.8	<0.002	0.45	1.47	1.7	1	0.2	129.0	0.09	<0.05	1.5	0.024	1.54
I358427		360	19.6	6.3	<0.002	0.43	2.38	1.4	1	0.3	103.5	0.06	<0.05	1.2	0.020	1.58
I358428		360	7.8	6.0	<0.002	0.37	1.15	1.4	1	0.2	126.0	0.07	<0.05	1.2	0.022	1.14
I358429		470	7.5	5.9	<0.002	0.39	0.88	1.5	1	0.2	132.5	0.09	<0.05	1.4	0.025	1.47
I358430		310	5.4	4.6	<0.002	0.30	0.61	1.2	1	0.2	114.5	0.06	<0.05	1.1	0.018	1.04
I358431		1100	19.0	62.2	0.059	0.94	13.05	4.3	4	5.6	213	0.32	0.34	4.3	0.124	1.65
I358432		260	4.0	3.7	<0.002	0.22	0.43	0.8	1	0.2	110.5	0.07	<0.05	0.8	0.013	0.76
I358433		270	3.5	3.0	<0.002	0.27	0.74	0.7	1	0.2	109.0	<0.05	<0.05	0.7	0.011	0.66
I358434		190	1.2	0.9	<0.002	0.01	0.06	0.2	<1	<0.2	39.5	<0.05	<0.05	<0.2	<0.005	0.02



ALS Canada Ltd.  
 2103 Dollarton Hwy  
 North Vancouver BC V7H 0A7  
 Phone: 604 984 0221 Fax: 604 984 0218 www.alsglobal.com

To: STRATEGIC METALS LTD.  
 C/ O ARCHER, CATHRO & ASSOCIATES (1981)  
 LIMITED  
 1016- 510 W HASTINGS ST  
 VANCOUVER BC V6B 1L8

Page: 2 - D  
 Total # Pages: 2 (A - D)  
 Plus Appendix Pages  
 Finalized Date: 13- AUG- 2011  
 Account: MTT

Project: Midas Touch- CRAG

**CERTIFICATE OF ANALYSIS WH11131549**

Sample Description	Method Analyte Units LOR	ME- MS61	ME- MS61	ME- MS61	ME- MS61	ME- MS61	ME- MS61	As- OG62
		U	V	W	Y	Zn	Zr	As
		ppm	ppm	ppm	ppm	ppm	ppm	%
		0.1	1	0.1	0.1	2	0.5	0.001
I358399		1.8	2	0.1	4.5	3	2.6	
I358400		0.6	2	0.1	0.9	22	<0.5	
I358401		1.7	2	0.1	4.2	11	3.2	
I358402		3.1	48	3.3	15.4	332	91.2	
I358403		1.9	2	0.2	4.2	22	3.7	1.200
I358404		7.6	418	6.0	13.9	7820	28.8	
I358405		2.4	5	0.4	7.6	149	8.0	
I358406		3.2	5	1.0	8.5	10	12.4	
I358407		4.0	16	1.3	11.2	10	29.3	
I358408		1.1	9	0.7	7.2	5	16.1	
I358409		2.3	8	0.6	9.0	4	15.2	
I358410		2.5	6	0.4	7.6	4	10.2	
I358411		2.9	7	0.5	9.1	4	12.4	
I358412		2.8	7	0.3	7.8	17	11.9	
I358413		2.6	6	0.3	8.0	3	10.4	
I358414		2.2	6	0.3	7.4	4	12.1	
I358415		17.4	330	30.6	25.3	468	50.6	
I358416		2.4	6	0.5	8.0	6	11.7	
I358417		2.6	5	0.4	8.1	5	10.7	
I358418		2.1	4	0.4	5.6	4	7.8	
I358419		2.1	4	0.3	5.8	4	6.9	
I358420		2.1	4	0.3	6.1	4	7.3	
I358421		3.0	9	0.6	10.0	5	13.6	
I358422		2.6	6	0.4	8.8	6	11.1	
I358423		2.4	7	0.5	7.9	5	12.4	
I358424		3.2	5	0.4	8.2	151	9.7	
I358425		2.6	6	0.4	6.8	28	9.7	
I358426		2.4	5	0.3	6.5	4	9.0	
I358427		1.6	5	0.4	5.2	80	6.9	
I358428		1.7	5	0.2	6.0	2	7.2	
I358429		1.8	6	0.4	6.3	3	8.5	
I358430		1.5	4	0.4	4.8	<2	6.6	
I358431		15.5	321	31.7	21.1	444	48.3	
I358432		1.3	4	0.2	4.3	<2	5.4	
I358433		1.2	3	0.2	3.5	731	4.4	
I358434		0.5	3	0.1	0.7	17	<0.5	





ALS Canada Ltd.  
2103 Dollarton Hwy  
North Vancouver BC V7H 0A7  
Phone: 604 984 0221 Fax: 604 984 0218 www.alsglobal.com

To: STRATEGIC METALS LTD.  
C/ O ARCHER, CATHRO & ASSOCIATES (1981)  
LIMITED  
1016- 510 W HASTINGS ST  
VANCOUVER BC V6B 1L8

Page: Appendix 1  
Total # Appendix Pages: 1  
Finalized Date: 13- AUG- 2011  
Account: MTT

Project: Midas Touch- CRAG

**CERTIFICATE OF ANALYSIS WH11131549**

Method	CERTIFICATE COMMENTS
ME- MS61	Interference: Ca > 10% on ICP- MS As, ICP- AES results shown.
ME- MS61	REE's may not be totally soluble in this method.
Hg- CV41	Detection limits on samples requiring dilutions due to interferences or high concentration levels have been increased according to the dilution factor.



ALS Canada Ltd.  
 2103 Dollarton Hwy  
 North Vancouver BC V7H 0A7  
 Phone: 604 984 0221 Fax: 604 984 0218 www.alsglobal.com

To: **STRATEGIC METALS LTD.**  
**C/ O ARCHER, CATHRO & ASSOCIATES (1981) LIMITED**  
**1016- 510 W HASTINGS ST**  
**VANCOUVER BC V6B 1L8**

Page: 1  
 Finalized Date: 15- AUG- 2011  
 Account: MTT

**CERTIFICATE WH11132847**

Project: Midas Touch- CRAG  
 P.O. No.: Batch 20  
 This report is for 36 Drill Core samples submitted to our lab in Whitehorse, YT, Canada on 13- JUL- 2011.  
 The following have access to data associated with this certificate:

MATT DUMALA JOAN MARIACHER	DOUG EATON BRUCE YOUNGMAN	SARAH EATON
-------------------------------	------------------------------	-------------

<b>SAMPLE PREPARATION</b>	
ALS CODE	DESCRIPTION
WEI- 21	Received Sample Weight
LOG- 22	Sample login - Rcd w/o BarCode
CRU- 31	Fine crushing - 70% <2mm
CRU- QC	Crushing QC Test
PUL- QC	Pulverizing QC Test
SPL- 21	Split sample - riffle splitter
PUL- 31	Pulverize split to 85% <75 um
LOG- 24	Pulp Login - Rcd w/o Barcode

<b>ANALYTICAL PROCEDURES</b>		
ALS CODE	DESCRIPTION	INSTRUMENT
Au- AA26	Ore Grade Au 50g FA AA finish	AAS
ME- MS61	48 element four acid ICP- MS	
Hg- CV41	Trace Hg - cold vapor/AAS	FIMS
ME- OG62	Ore Grade Elements - Four Acid	ICP- AES
Zn- OG62	Ore Grade Zn - Four Acid	VARIABLE

To: **STRATEGIC METALS LTD.**  
**ATTN: JOAN MARIACHER**  
**C/ O ARCHER, CATHRO & ASSOCIATES (1981) LIMITED**  
**1016- 510 W HASTINGS ST**  
**VANCOUVER BC V6B 1L8**

This is the Final Report and supersedes any preliminary report with this certificate number. Results apply to samples as submitted. All pages of this report have been checked and approved for release.

**Signature:**   
 Colin Ramshaw, Vancouver Laboratory Manager



ALS Canada Ltd.  
 2103 Dollarton Hwy  
 North Vancouver BC V7H 0A7  
 Phone: 604 984 0221 Fax: 604 984 0218 www.alsglobal.com

To: STRATEGIC METALS LTD.  
 C/ O ARCHER, CATHRO & ASSOCIATES (1981)  
 LIMITED  
 1016- 510 W HASTINGS ST  
 VANCOUVER BC V6B 1L8

Page: 2 - A  
 Total # Pages: 2 (A - D)  
 Plus Appendix Pages  
 Finalized Date: 15- AUG- 2011  
 Account: MTT

Project: Midas Touch- CRAG

**CERTIFICATE OF ANALYSIS WH11132847**

Sample Description	Method Analyte Units LOR	WEI- 21	Au- AA26	ME- MS61	ME- MS61	ME- MS61	ME- MS61	ME- MS61	ME- MS61	ME- MS61	ME- MS61	ME- MS61	ME- MS61	ME- MS61	ME- MS61	ME- MS61
		Recvd Wt. kg	Au ppm	Ag ppm	Al %	As ppm	Ba ppm	Be ppm	Bi ppm	Ca %	Cd ppm	Ce ppm	Co ppm	Cr ppm	Cs ppm	Cu ppm
		0.02	0.01	0.01	0.01	0.2	10	0.05	0.01	0.01	0.02	0.01	0.1	1	0.05	0.2
I358435		10.16	0.02	0.17	0.91	123	600	0.32	0.04	19.30	0.13	16.85	2.9	6	0.94	11.0
I358436		9.92	0.02	0.21	1.16	186	880	0.41	0.06	19.35	<0.02	22.1	3.7	7	1.16	11.8
I358437		9.68	<0.01	0.04	0.27	26	150	0.14	0.02	20.9	<0.02	9.47	1.0	2	0.21	3.5
I358438		4.60	<0.01	0.05	0.30	120	170	0.11	0.03	21.4	<0.02	8.76	0.6	1	0.21	8.4
I358439		9.94	<0.01	0.04	0.25	12	210	0.12	0.02	20.6	<0.02	7.34	0.5	<1	0.19	3.6
I358440		9.72	0.01	0.09	0.51	32	340	0.19	0.04	19.75	0.02	12.60	1.3	2	0.46	6.5
I358441		9.60	<0.01	0.03	0.30	96	210	0.20	<0.01	19.25	0.02	10.15	1.6	2	0.19	4.9
I358442		9.38	<0.01	0.03	0.79	59	350	0.44	<0.01	19.80	0.03	16.10	3.0	4	0.60	8.4
I358443		9.56	0.01	0.05	1.12	43	480	0.55	0.01	19.80	0.02	17.00	3.4	5	1.20	7.2
I358444		9.78	0.02	0.06	0.91	96	300	0.39	0.01	20.0	<0.02	17.10	2.9	4	0.79	7.4
I358445		9.80	0.01	0.06	0.70	62	370	0.35	0.07	20.1	<0.02	14.35	2.6	3	0.45	6.6
I358446		9.96	0.01	0.12	0.71	57	490	0.29	0.02	20.4	0.02	17.40	2.6	3	0.55	8.2
I358447		9.74	<0.01	0.06	0.53	44	410	0.23	<0.01	20.7	0.02	13.35	1.9	3	0.41	5.5
I358448		10.18	0.01	0.07	0.62	136	630	0.20	<0.01	20.4	0.02	14.65	2.3	4	0.53	7.0
I358449		9.92	0.01	0.05	0.44	49	470	0.18	<0.01	20.4	<0.02	11.05	1.9	3	0.25	5.1
I358450		9.70	0.01	0.07	0.45	87	520	0.20	<0.01	20.5	<0.02	11.95	2.1	2	0.29	5.8
I358451		0.28	1.16	0.46	2.45	279	140	1.40	8.18	18.75	2.20	32.1	5.2	44	6.81	76.0
I358452		10.16	0.01	0.11	0.70	48	840	0.29	0.08	20.0	0.03	15.35	2.9	4	0.51	8.1
I358453		9.68	0.02	0.09	0.50	410	490	0.23	<0.01	20.8	1.27	12.95	2.2	6	0.35	7.3
I358454		9.70	0.01	0.14	0.50	57	620	0.22	<0.01	20.4	4.49	13.25	2.3	3	0.35	7.4
I358455		9.80	<0.01	0.12	0.46	48	630	0.24	<0.01	20.5	0.15	12.95	2.2	3	0.29	6.3
I358456		9.78	0.04	0.14	0.65	79	890	0.24	<0.01	21.1	0.04	16.25	2.8	2	0.36	8.2
I358457		6.44	0.02	0.16	0.59	83	710	0.24	<0.01	21.0	0.48	16.15	2.4	3	0.37	8.7
I358458		3.78	0.01	3.69	0.28	689	350	0.14	<0.01	19.90	68.1	6.84	1.6	2	0.12	30.5
I358459		7.74	<0.01	0.03	0.08	<5	20	0.06	<0.01	22.6	0.15	1.44	1.3	<1	0.18	2.1
I358460		9.60	0.03	6.10	0.24	745	240	0.12	<0.01	20.4	52.7	4.94	1.4	2	0.24	17.3
I358461		9.74	0.01	2.10	0.05	108	30	0.06	<0.01	20.4	30.1	1.81	0.9	<1	0.07	10.1
I358462		7.30	0.03	7.40	0.81	413	860	0.26	0.02	17.80	194.5	11.75	2.1	5	0.61	76.7
I358463		0.28	7.68	0.47	3.41	976	160	0.89	0.57	12.10	3.90	46.3	5.7	91	7.30	32.7
I358464		3.52	0.10	0.48	7.26	1210	210	2.77	0.30	2.44	0.83	87.8	15.7	56	6.23	27.3
I358465		8.80	<0.01	<0.01	8.18	2660	1770	2.59	0.31	1.42	0.23	122.5	15.9	59	10.15	25.1
I358466		9.38	<0.01	0.02	8.69	33.1	1160	2.85	0.34	1.00	0.79	113.5	16.5	70	10.85	26.0
I358467		9.80	<0.01	<0.01	8.64	12.9	790	2.92	0.36	0.39	0.08	115.0	17.0	69	17.10	24.6
I358468		7.88	<0.01	<0.01	0.10	<5	20	0.06	<0.01	21.6	0.12	1.99	1.3	<1	0.25	3.4
I358469		9.88	<0.01	0.03	8.42	12.5	700	2.84	0.37	0.43	0.11	114.5	20.3	72	17.55	27.8
I358470		2.98	<0.01	0.20	0.68	21	190	0.27	<0.01	19.85	0.11	14.55	2.2	4	1.40	5.2

\*\*\*\*\* See Appendix Page for comments regarding this certificate \*\*\*\*\*



ALS Canada Ltd.  
 2103 Dollarton Hwy  
 North Vancouver BC V7H 0A7  
 Phone: 604 984 0221 Fax: 604 984 0218 www.alsglobal.com

To: STRATEGIC METALS LTD.  
 C/ O ARCHER, CATHRO & ASSOCIATES (1981)  
 LIMITED  
 1016- 510 W HASTINGS ST  
 VANCOUVER BC V6B 1L8

Page: 2 - B  
 Total # Pages: 2 (A - D)  
 Plus Appendix Pages  
 Finalized Date: 15- AUG- 2011  
 Account: MTT

Project: Midas Touch- CRAG

**CERTIFICATE OF ANALYSIS WH11132847**

Sample Description	Method Analyte Units LOR	ME- MS61	ME- MS61	ME- MS61	ME- MS61	Hg- CV41	ME- MS61	ME- MS61	ME- MS61	ME- MS61	ME- MS61	ME- MS61	ME- MS61	ME- MS61	ME- MS61	ME- MS61
		Fe %	Ga ppm	Ge ppm	Hf ppm	Hg ppm	In ppm	K %	La ppm	Li ppm	Mg %	Mn ppm	Mo ppm	Na %	Nb ppm	Ni ppm
I358435		0.88	2.01	0.05	0.3	4.06	0.006	0.30	12.8	6.3	11.80	537	0.18	0.03	1.4	4.5
I358436		0.94	2.64	0.06	0.4	7.38	0.005	0.43	16.5	7.4	11.90	523	0.10	0.03	1.8	6.1
I358437		0.29	0.71	<0.05	0.1	0.56	<0.005	0.11	7.7	2.9	12.85	464	0.05	0.03	0.5	1.0
I358438		0.30	0.75	0.10	0.1	0.57	0.005	0.12	7.5	2.3	12.55	443	0.09	0.03	0.5	1.2
I358439		0.24	0.59	0.11	0.1	0.41	0.005	0.10	6.0	2.1	12.00	375	0.06	0.03	0.4	0.9
I358440		0.35	1.17	0.12	0.2	1.56	0.005	0.19	10.3	2.9	11.55	385	0.07	0.02	0.7	2.1
I358441		0.37	1.11	0.29	0.1	1.16	<0.005	0.11	7.8	3.4	11.50	516	0.11	0.02	0.6	<0.2
I358442		0.60	2.52	0.20	0.4	1.61	0.006	0.29	10.9	7.8	11.35	467	0.15	0.03	1.6	0.8
I358443		0.85	3.33	0.13	0.6	1.77	0.008	0.46	11.3	11.5	11.60	507	0.19	0.03	2.1	1.3
I358444		0.62	2.71	0.17	0.4	2.10	0.006	0.31	11.7	9.4	11.65	549	0.13	0.03	1.8	<0.2
I358445		0.49	2.17	0.21	0.3	1.72	0.008	0.26	10.2	6.0	11.95	439	0.14	0.02	1.3	<0.2
I358446		0.60	1.81	0.12	0.3	1.77	0.006	0.29	12.5	3.9	12.00	555	0.14	0.02	1.3	2.5
I358447		0.47	1.38	0.18	0.2	1.06	<0.005	0.22	9.7	3.1	12.00	533	0.10	0.02	0.9	1.6
I358448		0.46	1.65	0.23	0.3	1.79	<0.005	0.25	10.3	3.4	12.15	387	0.16	0.03	1.1	2.7
I358449		0.38	1.35	0.23	0.2	1.34	<0.005	0.17	8.2	3.1	12.05	387	0.21	0.02	0.8	<0.2
I358450		0.37	1.41	0.28	0.2	1.12	<0.005	0.17	8.8	3.1	12.05	346	0.14	0.02	0.9	<0.2
I358451		2.72	10.50	0.11	1.4	2.14	0.721	0.74	22.3	18.9	3.67	1760	77.3	0.01	5.8	79.7
I358452		0.55	2.06	0.14	0.3	2.13	0.005	0.28	12.5	4.1	11.75	427	0.38	0.02	1.3	0.8
I358453		0.53	1.60	0.18	0.2	2.91	0.008	0.20	10.2	3.0	12.05	598	0.21	0.02	0.8	<0.2
I358454		0.53	1.55	0.18	0.2	2.46	0.009	0.19	10.6	2.8	11.95	581	0.11	0.02	0.9	0.2
I358455		0.48	1.36	0.20	0.2	1.60	<0.005	0.18	10.3	2.7	12.10	574	0.10	0.02	0.9	0.7
I358456		0.65	1.75	0.19	0.3	2.15	<0.005	0.23	14.2	3.3	12.65	604	0.14	0.02	1.1	2.6
I358457		0.53	1.58	0.20	0.3	2.42	0.005	0.20	13.6	2.9	12.35	553	0.16	0.02	1.0	2.2
I358458		0.53	1.77	0.19	0.2	12.3	0.012	0.11	5.2	1.5	12.05	518	0.08	0.01	0.6	0.2
I358459		0.49	0.46	0.27	<0.1	0.02	<0.005	0.03	0.7	1.1	13.45	227	0.07	0.01	0.3	0.4
I358460		0.61	1.18	0.18	0.2	30.0	0.010	0.08	3.5	2.0	12.10	583	0.10	0.01	0.5	0.3
I358461		0.74	0.44	0.15	<0.1	21.8	0.009	0.01	1.3	1.3	12.10	569	0.41	0.01	0.2	<0.2
I358462		1.16	6.62	0.08	0.3	54.5	0.486	0.34	7.5	4.2	10.60	786	0.27	0.01	1.2	1.2
I358463		1.36	7.15	0.15	2.2	5.42	0.061	1.44	30.2	10.2	0.70	258	11.70	0.01	7.9	65.0
I358464		4.02	21.3	0.22	2.5	8.26	0.052	3.36	41.0	13.1	1.24	711	0.50	0.05	11.9	33.0
I358465		3.49	26.2	0.24	3.6	0.89	0.059	3.80	59.0	9.6	0.91	472	0.31	0.06	15.7	30.1
I358466		4.17	27.5	0.23	3.3	0.42	0.069	4.07	57.1	24.3	1.04	594	0.49	0.07	14.9	31.7
I358467		4.24	27.7	0.26	3.3	0.10	0.066	4.04	57.6	17.9	0.90	626	0.49	0.08	15.1	32.2
I358468		0.44	0.45	0.22	<0.1	0.04	<0.005	0.04	1.0	1.2	12.85	194	0.87	<0.01	0.4	0.2
I358469		4.44	26.2	0.28	3.3	0.10	0.068	4.06	56.9	17.2	0.91	580	0.55	0.07	14.9	37.3
I358470		1.07	1.91	0.08	0.3	0.45	0.005	0.30	10.0	3.6	11.45	715	0.15	0.02	1.2	2.1



ALS Canada Ltd.  
 2103 Dollarton Hwy  
 North Vancouver BC V7H 0A7  
 Phone: 604 984 0221 Fax: 604 984 0218 www.alsglobal.com

To: STRATEGIC METALS LTD.  
 C/ O ARCHER, CATHRO & ASSOCIATES (1981)  
 LIMITED  
 1016- 510 W HASTINGS ST  
 VANCOUVER BC V6B 1L8

Page: 2 - C  
 Total # Pages: 2 (A - D)  
 Plus Appendix Pages  
 Finalized Date: 15- AUG- 2011  
 Account: MTT

Project: Midas Touch- CRAG

CERTIFICATE OF ANALYSIS    WH11132847
---------------------------------------

Sample Description	Method Analyte Units LOR	ME- MS61	ME- MS61	ME- MS61	ME- MS61	ME- MS61	ME- MS61	ME- MS61	ME- MS61	ME- MS61	ME- MS61	ME- MS61	ME- MS61	ME- MS61	ME- MS61	ME- MS61
		P	Pb	Rb	Re	S	Sb	Sc	Se	Sn	Sr	Ta	Te	Th	Ti	Tl
		ppm	ppm	ppm	ppm	%	ppm	ppm	ppm	ppm	ppm	ppm	ppm	ppm	ppm	%
I358435		520	65.0	9.5	<0.002	0.89	3.19	2.0	1	0.2	163.5	0.10	<0.05	1.9	0.036	3.10
I358436		540	23.3	13.6	<0.002	0.99	1.78	2.5	1	0.3	158.0	0.15	<0.05	2.6	0.046	3.60
I358437		230	2.8	3.3	<0.002	0.17	0.32	0.7	1	<0.2	115.5	<0.05	<0.05	0.6	0.011	0.44
I358438		270	8.3	3.5	<0.002	0.21	0.40	0.7	<1	<0.2	127.0	<0.05	<0.05	0.6	0.012	0.49
I358439		270	34.9	2.9	<0.002	0.13	0.29	0.5	<1	<0.2	119.0	<0.05	<0.05	0.5	0.009	0.33
I358440		360	5.4	5.5	<0.002	0.30	0.72	1.2	1	0.2	119.5	0.06	<0.05	1.0	0.018	0.84
I358441		240	7.7	4.6	<0.002	0.26	0.72	1.0	2	<0.2	94.0	<0.05	<0.05	0.6	0.012	0.63
I358442		420	10.0	13.2	<0.002	0.59	1.08	2.1	2	0.3	149.0	0.09	<0.05	1.7	0.035	1.18
I358443		370	15.6	19.3	<0.002	0.90	1.69	2.6	2	0.3	151.5	0.14	<0.05	2.4	0.052	1.96
I358444		380	10.1	13.6	<0.002	0.59	1.34	2.1	2	0.3	144.0	0.11	<0.05	2.0	0.040	1.46
I358445		340	7.3	11.0	<0.002	0.45	0.90	1.9	2	0.2	122.5	0.08	<0.05	1.4	0.027	1.00
I358446		480	11.0	10.8	<0.002	0.53	1.95	1.7	2	0.2	122.5	0.08	<0.05	1.5	0.031	1.08
I358447		410	6.8	7.8	<0.002	0.39	0.82	1.2	2	0.2	113.0	0.06	<0.05	1.0	0.021	0.75
I358448		490	7.5	8.7	<0.002	0.45	1.18	1.4	2	0.2	132.0	0.07	<0.05	1.3	0.026	0.95
I358449		310	5.9	6.4	<0.002	0.35	0.69	1.1	1	0.2	113.5	0.05	<0.05	0.8	0.015	0.86
I358450		390	5.4	6.7	<0.002	0.34	0.54	1.2	2	0.2	125.5	0.05	<0.05	1.0	0.018	0.81
I358451		1140	17.8	65.8	0.057	1.02	13.00	4.9	5	5.8	226	0.34	0.37	4.3	0.132	1.46
I358452		400	10.4	11.5	<0.002	0.56	1.48	1.7	2	0.2	139.0	0.08	<0.05	1.5	0.027	1.41
I358453		370	7.0	7.8	<0.002	0.48	0.93	1.4	2	0.2	95.4	0.05	<0.05	1.0	0.018	1.58
I358454		370	11.5	7.3	<0.002	0.49	1.81	1.3	2	0.2	115.5	0.05	<0.05	1.0	0.018	1.24
I358455		420	41.2	7.0	<0.002	0.41	2.56	1.2	2	0.2	120.5	0.05	<0.05	1.0	0.019	1.17
I358456		570	10.8	8.6	<0.002	0.62	1.31	1.5	2	0.2	146.0	0.07	<0.05	1.3	0.025	1.79
I358457		450	37.5	7.2	<0.002	0.48	1.91	1.4	2	0.2	139.5	0.07	<0.05	1.2	0.024	1.56
I358458		290	3710	4.3	<0.002	1.30	29.7	0.7	4	0.3	105.5	<0.05	<0.05	0.6	0.011	18.25
I358459		200	8.6	1.7	<0.002	0.02	0.11	0.4	1	<0.2	47.8	<0.05	<0.05	<0.2	<0.005	0.16
I358460		300	7120	3.2	<0.002	1.28	20.7	0.6	3	0.2	90.9	<0.05	<0.05	0.5	0.009	30.5
I358461		200	2540	0.4	<0.002	1.06	11.30	0.3	2	0.2	75.4	<0.05	<0.05	<0.2	<0.005	5.79
I358462		400	4710	12.6	<0.002	3.87	59.7	1.6	7	3.8	68.3	0.07	<0.05	1.3	0.029	16.75
I358463		4120	7.2	116.5	0.036	1.35	18.60	5.7	9	1.7	148.0	0.54	0.49	6.9	0.208	12.40
I358464		410	137.0	98.1	<0.002	3.15	4.70	12.6	2	2.8	68.4	0.94	<0.05	16.3	0.292	10.85
I358465		390	29.4	130.5	<0.002	1.52	2.82	13.9	2	3.3	80.6	1.16	<0.05	24.1	0.390	1.83
I358466		330	54.5	141.5	<0.002	0.76	1.86	15.2	2	3.2	70.4	1.10	<0.05	20.0	0.386	1.34
I358467		310	29.1	156.5	<0.002	0.60	0.55	15.5	2	3.1	79.0	1.10	<0.05	20.4	0.379	1.12
I358468		220	2.6	2.3	<0.002	0.02	0.05	0.4	1	<0.2	50.8	<0.05	<0.05	0.2	<0.005	0.04
I358469		300	46.5	158.5	<0.002	0.89	0.92	15.5	2	3.1	84.5	1.07	<0.05	20.4	0.395	1.10
I358470		560	12.5	11.0	<0.002	0.04	2.37	1.6	1	0.2	69.4	0.07	<0.05	1.4	0.029	0.90



ALS Canada Ltd.  
 2103 Dollarton Hwy  
 North Vancouver BC V7H 0A7  
 Phone: 604 984 0221 Fax: 604 984 0218 www.alsglobal.com

To: STRATEGIC METALS LTD.  
 C/ O ARCHER, CATHRO & ASSOCIATES (1981)  
 LIMITED  
 1016- 510 W HASTINGS ST  
 VANCOUVER BC V6B 1L8

Page: 2 - D  
 Total # Pages: 2 (A - D)  
 Plus Appendix Pages  
 Finalized Date: 15- AUG- 2011  
 Account: MTT

Project: Midas Touch- CRAG

**CERTIFICATE OF ANALYSIS WH11132847**

Sample Description	Method Analyte Units LOR	ME- MS61	ME- MS61	ME- MS61	ME- MS61	ME- MS61	ME- MS61	Zn- OG62
		U	V	W	Y	Zn	Zr	Zn
		ppm	ppm	ppm	ppm	ppm	ppm	%
		0.1	1	0.1	0.1	2	0.5	0.001
I358435		2.0	7	0.5	6.0	34	12.2	
I358436		2.3	9	0.7	7.7	6	15.6	
I358437		1.0	2	0.1	3.6	3	4.2	
I358438		1.0	3	0.1	3.8	5	4.5	
I358439		1.0	3	0.2	3.5	2	3.7	
I358440		1.5	4	0.3	5.6	13	7.2	
I358441		1.1	3	0.2	5.2	8	6.0	
I358442		1.8	6	0.4	7.6	11	15.1	
I358443		1.6	9	0.5	7.4	7	21.7	
I358444		1.7	7	0.5	6.9	8	16.8	
I358445		1.4	6	0.5	6.2	3	11.7	
I358446		1.9	6	0.5	6.9	8	12.3	
I358447		1.4	5	0.3	5.1	12	8.5	
I358448		1.8	5	0.4	5.3	8	10.1	
I358449		1.4	4	0.3	4.5	3	6.9	
I358450		1.5	4	0.3	4.8	5	8.4	
I358451		15.0	342	29.3	24.8	460	54.1	
I358452		1.7	6	0.5	6.3	7	11.9	
I358453		1.5	5	0.3	5.7	312	8.7	
I358454		1.5	4	0.3	5.8	902	8.2	
I358455		1.5	4	0.4	5.7	35	7.8	
I358456		1.5	5	0.5	6.6	10	10.2	
I358457		1.5	5	0.3	6.4	108	9.3	
I358458		1.1	2	0.3	2.8	>10000	6.6	1.460
I358459		0.6	2	0.1	1.0	30	0.6	
I358460		0.8	2	0.2	2.4	>10000	5.0	1.090
I358461		0.3	2	0.1	1.7	6140	0.7	
I358462		1.1	8	0.6	4.7	>10000	10.4	4.53
I358463		7.5	388	36.4	28.3	280	74.9	
I358464		3.1	78	3.9	17.5	248	76.9	
I358465		3.6	80	3.3	22.6	72	124.0	
I358466		3.3	95	1.5	20.7	321	109.0	
I358467		3.3	92	1.6	21.0	114	109.0	
I358468		0.5	2	0.1	1.0	31	0.9	
I358469		3.5	107	1.6	22.3	144	110.5	
I358470		1.0	6	0.3	6.3	135	12.6	



ALS Canada Ltd.  
2103 Dollarton Hwy  
North Vancouver BC V7H 0A7  
Phone: 604 984 0221 Fax: 604 984 0218 www.alsglobal.com

To: STRATEGIC METALS LTD.  
C/ O ARCHER, CATHRO & ASSOCIATES (1981)  
LIMITED  
1016- 510 W HASTINGS ST  
VANCOUVER BC V6B 1L8

Page: Appendix 1  
Total # Appendix Pages: 1  
Finalized Date: 15- AUG- 2011  
Account: MTT

Project: Midas Touch- CRAG

**CERTIFICATE OF ANALYSIS WH11132847**

Method	CERTIFICATE COMMENTS
ME- MS61 ME- MS61 Hg- CV41	Interference: Ca > 10% on ICP- MS As, ICP- AES results shown. REE's may not be totally soluble in this method. Detection limits on samples requiring dilutions due to interferences or high concentration levels have been increased according to the dilution factor.



ALS Canada Ltd.  
 2103 Dollarton Hwy  
 North Vancouver BC V7H 0A7  
 Phone: 604 984 0221 Fax: 604 984 0218 www.alsglobal.com

To: **STRATEGIC METALS LTD.**  
**C/ O ARCHER, CATHRO & ASSOCIATES (1981) LIMITED**  
**1016- 510 W HASTINGS ST**  
**VANCOUVER BC V6B 1L8**

Page: 1  
 Finalized Date: 19- AUG- 2011  
 Account: MTT

**CERTIFICATE WH11133085**

Project: Midas Touch- Crag  
 P.O. No.: Batch 21  
 This report is for 36 Drill Core samples submitted to our lab in Whitehorse, YT, Canada on 14- JUL- 2011.  
 The following have access to data associated with this certificate:

MATT DUMALA JOAN MARIACHER	DOUG EATON BRUCE YOUNGMAN	SARAH EATON
-------------------------------	------------------------------	-------------

<b>SAMPLE PREPARATION</b>	
ALS CODE	DESCRIPTION
WEI- 21	Received Sample Weight
LOG- 22	Sample login - Rcd w/o BarCode
CRU- 31	Fine crushing - 70% <2mm
CRU- QC	Crushing QC Test
PUL- QC	Pulverizing QC Test
SPL- 21	Split sample - riffle splitter
PUL- 31	Pulverize split to 85% <75 um
LOG- 24	Pulp Login - Rcd w/o Barcode

<b>ANALYTICAL PROCEDURES</b>		
ALS CODE	DESCRIPTION	INSTRUMENT
Au- AA26	Ore Grade Au 50g FA AA finish	AAS
ME- MS61	48 element four acid ICP- MS	
Hg- CV41	Trace Hg - cold vapor/AAS	FIMS

To: **STRATEGIC METALS LTD.**  
**ATTN: JOAN MARIACHER**  
**C/ O ARCHER, CATHRO & ASSOCIATES (1981) LIMITED**  
**1016- 510 W HASTINGS ST**  
**VANCOUVER BC V6B 1L8**

This is the Final Report and supersedes any preliminary report with this certificate number. Results apply to samples as submitted. All pages of this report have been checked and approved for release.

**Signature:**   
 Colin Ramshaw, Vancouver Laboratory Manager





ALS Canada Ltd.  
 2103 Dollarton Hwy  
 North Vancouver BC V7H 0A7  
 Phone: 604 984 0221 Fax: 604 984 0218 www.alsglobal.com

To: STRATEGIC METALS LTD.  
 C/ O ARCHER, CATHRO & ASSOCIATES (1981)  
 LIMITED  
 1016- 510 W HASTINGS ST  
 VANCOUVER BC V6B 1L8

Page: 2 - A  
 Total # Pages: 2 (A - D)  
 Plus Appendix Pages  
 Finalized Date: 19- AUG- 2011  
 Account: MTT

Project: Midas Touch- Crag

<b>CERTIFICATE OF ANALYSIS WH11133085</b>
-------------------------------------------

Sample Description	Method Analyte Units LOR	WEI- 21	Au- AA26	ME- MS61	ME- MS61	ME- MS61	ME- MS61	ME- MS61	ME- MS61	ME- MS61	ME- MS61	ME- MS61	ME- MS61	ME- MS61	ME- MS61	ME- MS61
		Recvd Wt. kg	Au ppm	Ag ppm	Al %	As ppm	Ba ppm	Be ppm	Bi ppm	Ca %	Cd ppm	Ce ppm	Co ppm	Cr ppm	Cs ppm	Cu ppm
I358471		4.63	<0.01	0.16	0.35	26	150	0.15	0.02	20.6	0.08	8.93	1.3	5	0.56	3.2
I358472		0.23	3.83	1.56	3.21	759	480	0.78	3.99	2.02	1.85	42.9	7.0	52	6.97	70.9
I358473		9.74	<0.01	0.19	0.35	17	150	0.16	0.02	19.95	0.07	10.05	1.7	3	0.57	3.5
I358474		10.13	<0.01	0.13	0.30	22	120	0.15	0.01	20.0	0.02	10.15	1.5	3	0.35	2.7
I358475		10.51	0.01	0.26	0.40	44	160	0.20	0.02	20.7	0.02	11.15	1.8	3	0.39	3.9
I358476		9.00	0.01	0.27	0.48	39	200	0.22	0.02	21.0	0.04	12.20	1.9	5	0.52	4.2
I358477		9.39	<0.01	0.09	0.21	37	100	0.11	0.01	21.3	0.03	7.11	1.3	2	0.21	2.3
I358478		10.54	0.01	0.05	0.11	42	40	0.07	0.01	20.6	0.03	3.70	0.9	1	0.13	2.3
I358479		10.00	<0.01	0.10	0.18	39	100	0.11	0.01	20.3	0.52	5.16	1.1	2	0.22	2.9
I358480		6.71	<0.01	0.10	0.23	20	140	0.11	0.01	20.3	0.02	4.69	1.1	2	0.42	2.6
I358481		3.97	<0.01	0.08	2.11	23	780	0.34	0.02	17.45	3.26	33.9	5.7	11	9.82	8.7
I358482		9.03	<0.01	0.26	7.62	50.0	650	1.23	0.02	8.39	0.09	129.0	22.5	50	33.7	33.7
I358483		0.22	7.82	0.42	3.32	950	160	0.74	0.52	11.15	3.86	40.2	5.1	92	6.96	32.2
I358484		9.23	<0.01	0.83	8.54	172.0	980	1.30	0.03	5.57	0.06	116.5	26.2	51	36.5	29.7
I358485		4.13	<0.01	0.30	0.95	54	510	0.22	0.04	19.55	0.03	14.00	3.0	5	2.38	4.5
I358486		6.71	0.01	0.12	0.43	13	320	0.12	0.02	20.5	0.02	10.45	1.5	3	0.84	2.3
I358487		9.56	0.01	0.41	0.65	5	140	0.21	0.03	20.2	<0.02	11.55	2.1	4	1.78	5.0
I358488		9.15	0.01	0.42	0.54	18	260	0.13	0.04	20.4	0.02	15.50	2.0	4	0.87	4.9
I358489		7.47	<0.01	0.01	0.07	<5	20	0.06	0.03	21.5	0.07	1.63	1.1	<1	0.18	3.1
I358490		10.75	<0.01	0.23	0.79	34	150	0.17	0.02	19.95	<0.02	19.45	2.8	5	2.57	5.2
I358491		4.93	<0.01	0.15	0.41	12	70	0.13	0.02	20.5	0.02	14.05	1.6	4	0.79	4.1
I358492		2.77	<0.01	0.15	0.38	11	60	0.12	0.02	20.3	<0.02	13.25	1.5	3	0.73	4.1
I358493		10.04	0.01	0.34	0.49	33	150	0.12	0.02	20.8	<0.02	14.90	1.6	3	0.66	5.2
I358494		9.74	0.01	0.18	0.41	11	80	0.15	0.02	20.3	<0.02	14.90	1.6	3	0.92	4.6
I358495		10.03	<0.01	0.27	0.47	17	70	0.18	0.02	19.80	<0.02	14.90	1.9	4	1.04	5.8
I358496		9.67	<0.01	0.35	0.72	21	130	0.20	0.03	18.80	<0.02	17.30	2.7	7	1.37	7.5
I358497		9.71	0.01	0.25	0.41	12	90	0.14	0.02	18.40	<0.02	12.65	1.6	3	0.72	4.8
I358498		9.62	<0.01	0.27	0.48	14	110	0.18	0.02	20.5	<0.02	15.90	2.0	4	1.10	5.8
I358499		9.93	0.01	0.56	1.06	46	510	0.25	0.05	19.35	<0.02	24.3	3.4	9	2.42	11.3
I358500		5.12	<0.01	0.01	0.06	<5	20	0.05	0.02	21.4	0.06	1.20	1.1	1	0.15	2.6
I358501		9.42	0.01	0.19	0.35	18	200	0.15	0.02	21.2	<0.02	15.45	1.5	3	0.50	4.0
I358502		10.32	0.01	0.26	0.45	10	190	0.16	0.02	20.8	<0.02	13.10	1.7	4	0.67	5.4
I358503		9.76	0.01	0.39	0.68	25	280	0.17	0.03	19.20	<0.02	13.95	2.3	6	0.92	7.8
I358504		10.00	0.01	0.29	0.60	32	260	0.18	0.03	19.75	<0.02	13.60	2.1	5	0.74	7.1
I358505		9.34	0.01	0.12	0.33	56	290	0.15	0.01	20.6	0.02	13.90	1.3	2	0.30	4.4
I358506		10.01	0.01	0.11	0.28	76	300	0.11	0.01	21.0	<0.02	9.28	1.2	2	0.23	3.5



ALS Canada Ltd.  
 2103 Dollarton Hwy  
 North Vancouver BC V7H 0A7  
 Phone: 604 984 0221 Fax: 604 984 0218 www.alsglobal.com

To: STRATEGIC METALS LTD.  
 C/ O ARCHER, CATHRO & ASSOCIATES (1981)  
 LIMITED  
 1016- 510 W HASTINGS ST  
 VANCOUVER BC V6B 1L8

Page: 2 - B  
 Total # Pages: 2 (A - D)  
 Plus Appendix Pages  
 Finalized Date: 19- AUG- 2011  
 Account: MTT

Project: Midas Touch- Crag

**CERTIFICATE OF ANALYSIS WH11133085**

Sample Description	Method Analyte Units LOR	ME- MS61	ME- MS61	ME- MS61	ME- MS61	Hg- CV41	ME- MS61	ME- MS61	ME- MS61	ME- MS61	ME- MS61	ME- MS61	ME- MS61	ME- MS61	ME- MS61	ME- MS61
		Fe %	Ga ppm	Ge ppm	Hf ppm	Hg ppm	In ppm	K %	La ppm	Li ppm	Mg %	Mn ppm	Mo ppm	Na %	Nb ppm	Ni ppm
I358471		0.37	0.86	<0.05	0.3	0.57	<0.005	0.13	5.6	1.8	12.15	492	0.11	0.03	0.7	2.1
I358472		2.94	8.55	0.13	1.7	5.34	0.160	1.37	22.9	12.8	0.98	295	25.3	0.01	6.2	69.4
I358473		0.47	0.88	<0.05	0.3	0.30	<0.005	0.14	6.4	1.9	11.95	737	0.11	0.02	0.6	3.2
I358474		0.42	0.75	0.06	0.3	0.36	<0.005	0.11	6.3	2.3	11.85	672	0.08	0.02	0.6	2.7
I358475		0.65	0.99	0.05	0.3	0.62	<0.005	0.16	6.8	2.0	12.20	871	0.24	0.03	0.7	2.9
I358476		0.57	1.25	0.06	0.3	0.98	0.005	0.19	7.5	2.4	12.35	954	0.14	0.02	0.8	3.5
I358477		0.34	0.62	0.06	0.2	0.53	<0.005	0.07	4.3	1.4	12.55	649	0.10	0.02	0.4	2.5
I358478		0.45	0.32	0.10	0.1	0.41	<0.005	0.03	2.6	0.9	12.25	681	0.08	0.02	0.2	1.8
I358479		0.45	0.54	0.10	0.1	0.77	<0.005	0.07	3.6	1.0	12.00	565	0.11	0.02	0.3	2.8
I358480		0.34	0.62	0.10	0.1	0.47	<0.005	0.09	3.1	1.5	12.00	477	0.10	0.02	0.4	2.2
I358481		1.88	4.95	0.14	1.8	0.58	0.021	0.70	17.7	4.7	9.54	1040	0.73	0.12	22.4	9.6
I358482		4.08	18.50	0.22	5.8	0.30	0.076	2.47	64.3	23.7	2.42	814	2.90	0.44	93.3	41.2
I358483		1.33	6.61	0.16	2.1	5.82	0.064	1.39	28.3	8.8	0.69	252	9.25	0.01	7.2	59.6
I358484		4.98	19.90	0.23	6.7	0.62	0.062	3.14	54.3	19.1	2.32	455	3.49	0.28	104.5	45.9
I358485		2.00	2.13	0.14	0.5	0.34	0.007	0.36	7.9	4.6	10.40	1110	0.09	0.03	2.0	5.6
I358486		0.37	0.98	0.10	0.2	0.16	0.005	0.15	6.7	2.2	11.60	484	0.07	0.02	0.9	2.6
I358487		0.43	1.54	0.10	0.3	0.31	<0.005	0.26	7.4	2.8	11.45	386	0.07	0.02	1.1	4.2
I358488		0.46	1.21	0.09	0.2	0.47	0.009	0.17	11.5	2.7	11.30	558	0.08	0.02	0.9	3.8
I358489		0.47	0.24	0.09	<0.1	<0.01	0.005	0.03	0.8	0.9	13.10	207	0.07	0.01	0.2	2.4
I358490		0.79	1.81	0.10	0.5	0.42	0.005	0.31	13.3	3.0	11.30	453	0.21	0.02	5.1	5.5
I358491		0.35	0.98	0.11	0.2	0.33	0.005	0.16	10.9	1.7	11.70	402	0.07	0.02	0.7	3.0
I358492		0.33	0.92	0.09	0.2	0.30	<0.005	0.15	10.3	1.6	11.75	396	0.08	0.02	0.6	3.0
I358493		1.15	1.11	0.10	0.2	0.48	<0.005	0.19	10.9	1.5	11.15	665	0.15	0.02	0.7	4.3
I358494		0.44	0.96	0.09	0.2	0.37	<0.005	0.17	10.8	1.5	11.65	586	0.08	0.02	0.7	3.2
I358495		0.61	1.10	0.10	0.2	0.47	<0.005	0.19	11.0	1.9	11.05	730	0.08	0.02	0.9	4.7
I358496		0.96	1.63	0.09	0.3	0.69	0.005	0.29	12.6	3.1	10.45	1120	0.16	0.02	1.2	6.7
I358497		0.94	0.94	0.09	0.2	0.20	<0.005	0.17	9.4	2.6	10.30	1340	0.07	0.01	0.7	4.0
I358498		0.50	1.16	0.09	0.2	0.27	<0.005	0.20	12.2	2.0	11.80	599	0.09	0.02	0.9	4.9
I358499		0.93	2.39	0.10	0.4	1.81	0.006	0.45	17.4	2.9	10.90	776	0.17	0.02	1.8	8.9
I358500		0.48	0.22	0.08	<0.1	0.01	<0.005	0.03	0.6	0.8	13.10	219	0.12	0.01	0.2	2.9
I358501		0.33	0.80	0.09	0.2	0.48	<0.005	0.14	11.5	1.2	12.20	468	0.06	0.02	0.6	4.0
I358502		0.31	1.08	0.10	0.2	0.28	<0.005	0.19	9.7	1.7	12.20	340	0.08	0.02	0.7	4.4
I358503		0.44	1.62	0.09	0.3	0.35	<0.005	0.30	10.2	2.3	11.30	313	0.15	0.02	1.1	6.3
I358504		0.42	1.47	0.08	0.2	0.73	<0.005	0.27	10.1	2.1	11.45	351	0.12	0.02	0.9	5.7
I358505		0.29	0.82	0.09	0.1	0.84	<0.005	0.13	11.0	1.1	11.90	395	0.08	0.02	0.5	3.7
I358506		0.25	0.65	0.09	0.1	1.04	<0.005	0.11	7.3	1.2	12.45	389	0.10	0.02	0.5	2.9



ALS Canada Ltd.  
2103 Dollarton Hwy  
North Vancouver BC V7H 0A7  
Phone: 604 984 0221 Fax: 604 984 0218 www.alsglobal.com

To: STRATEGIC METALS LTD.  
C/ O ARCHER, CATHRO & ASSOCIATES (1981)  
LIMITED  
1016- 510 W HASTINGS ST  
VANCOUVER BC V6B 1L8

Page: 2 - C  
Total # Pages: 2 (A - D)  
Plus Appendix Pages  
Finalized Date: 19- AUG- 2011  
Account: MTT

Project: Midas Touch- Crag  
**CERTIFICATE OF ANALYSIS WH11133085**

Sample Description	Method Analyte Units LOR	ME- MS61	ME- MS61	ME- MS61	ME- MS61	ME- MS61	ME- MS61	ME- MS61	ME- MS61	ME- MS61	ME- MS61	ME- MS61	ME- MS61	ME- MS61	ME- MS61	ME- MS61
		P	Pb	Rb	Re	S	Sb	Sc	Se	Sn	Sr	Ta	Te	Th	Ti	Tl
		ppm	ppm	ppm	ppm	%	ppm	ppm	ppm	ppm	ppm	ppm	ppm	ppm	%	ppm
I358471		290	8.4	4.4	<0.002	0.03	1.22	0.8	1	<0.2	84.7	<0.05	<0.05	0.8	0.015	0.73
I358472		860	21.4	110.0	0.037	1.95	24.9	5.7	7	3.0	54.2	0.46	0.76	5.8	0.176	5.65
I358473		360	7.9	4.6	<0.002	0.04	1.10	0.8	1	<0.2	78.9	<0.05	<0.05	0.7	0.013	0.67
I358474		390	5.8	3.7	<0.002	0.12	0.59	0.8	1	<0.2	82.3	<0.05	<0.05	0.6	0.010	0.65
I358475		430	13.2	5.2	<0.002	0.50	0.65	1.0	1	<0.2	80.8	<0.05	<0.05	0.8	0.014	1.30
I358476		450	12.6	6.3	<0.002	0.27	0.89	1.2	1	0.2	77.5	0.05	<0.05	1.0	0.017	1.70
I358477		330	4.6	2.5	<0.002	0.08	0.33	0.6	1	<0.2	85.7	<0.05	<0.05	0.5	0.007	0.67
I358478		220	6.2	1.3	<0.002	0.13	0.29	0.3	1	<0.2	71.5	<0.05	<0.05	0.2	<0.005	0.48
I358479		290	19.4	2.6	<0.002	0.24	0.62	0.4	1	<0.2	81.0	<0.05	<0.05	0.5	0.006	0.83
I358480		310	6.6	3.2	<0.002	0.19	0.48	0.4	1	<0.2	83.6	<0.05	<0.05	0.5	0.008	0.62
I358481		1070	14.4	20.5	<0.002	1.63	1.33	3.9	2	0.7	82.7	1.54	<0.05	2.9	0.361	1.54
I358482		3050	8.6	73.6	<0.002	2.96	5.51	14.3	2	2.4	152.0	6.70	0.05	8.2	1.565	2.39
I358483		4000	4.7	103.0	0.033	1.30	18.30	5.2	7	1.7	140.0	0.53	0.48	6.4	0.202	12.85
I358484		3530	28.4	68.9	<0.002	5.14	16.75	15.2	1	2.5	108.0	7.51	0.06	9.3	1.800	3.43
I358485		710	152.0	11.3	<0.002	1.83	3.12	1.9	1	0.3	97.5	0.13	<0.05	2.1	0.048	1.65
I358486		450	57.3	4.9	<0.002	0.22	1.34	1.0	1	<0.2	90.0	0.07	<0.05	0.9	0.019	0.74
I358487		360	81.9	8.6	<0.002	0.36	1.81	1.3	1	0.2	77.0	0.08	<0.05	1.5	0.027	1.13
I358488		330	295	5.9	<0.002	0.30	2.08	1.2	1	0.2	96.1	0.07	<0.05	1.3	0.019	1.44
I358489		220	2.0	1.5	<0.002	0.02	<0.05	0.3	1	<0.2	45.0	<0.05	<0.05	0.2	<0.005	0.02
I358490		600	14.1	9.4	<0.002	0.81	1.95	1.8	1	0.2	75.8	0.34	<0.05	1.5	0.086	1.08
I358491		430	6.6	5.2	<0.002	0.25	1.13	0.9	1	<0.2	65.5	0.05	<0.05	1.0	0.015	0.79
I358492		380	6.5	4.8	<0.002	0.23	1.12	0.9	1	<0.2	65.2	0.05	<0.05	0.9	0.014	0.78
I358493		370	14.8	6.3	<0.002	1.16	1.64	0.8	1	0.2	91.8	0.05	<0.05	1.1	0.016	1.17
I358494		360	12.9	5.4	<0.002	0.26	1.27	0.9	1	<0.2	89.8	0.05	<0.05	1.0	0.015	0.89
I358495		500	10.9	6.4	<0.002	0.35	1.76	1.0	1	0.2	80.8	0.06	<0.05	1.2	0.019	1.11
I358496		600	11.9	9.7	<0.002	0.46	2.60	1.6	1	0.2	75.7	0.09	<0.05	1.7	0.029	1.74
I358497		380	7.4	5.4	<0.002	0.26	1.62	1.4	1	<0.2	55.5	0.05	<0.05	1.0	0.014	0.99
I358498		430	7.8	6.8	<0.002	0.30	1.75	1.1	1	<0.2	80.3	0.06	<0.05	1.2	0.018	1.21
I358499		1010	15.0	14.8	<0.002	0.70	3.62	1.8	2	0.3	101.0	0.14	<0.05	2.6	0.044	3.06
I358500		180	1.3	1.3	<0.002	0.02	<0.05	0.2	1	<0.2	41.8	<0.05	<0.05	<0.2	<0.005	0.03
I358501		400	6.1	4.5	<0.002	0.24	1.17	0.9	1	<0.2	82.8	<0.05	<0.05	0.9	0.014	0.87
I358502		540	7.5	6.4	<0.002	0.29	1.54	0.9	2	0.2	83.6	0.06	<0.05	1.1	0.017	0.98
I358503		720	11.2	9.9	<0.002	0.43	2.50	1.3	1	0.2	83.8	0.08	<0.05	1.6	0.026	1.39
I358504		530	10.1	8.8	<0.002	0.40	1.99	1.2	1	0.2	76.6	0.06	<0.05	1.4	0.019	1.34
I358505		420	5.9	4.6	<0.002	0.22	0.96	0.8	2	<0.2	80.7	<0.05	<0.05	0.8	0.010	1.02
I358506		350	5.3	3.6	<0.002	0.19	0.83	0.6	2	<0.2	85.6	<0.05	<0.05	0.7	0.009	0.88



ALS Canada Ltd.  
 2103 Dollarton Hwy  
 North Vancouver BC V7H 0A7  
 Phone: 604 984 0221 Fax: 604 984 0218 www.alsglobal.com

To: STRATEGIC METALS LTD.  
 C/ O ARCHER, CATHRO & ASSOCIATES (1981)  
 LIMITED  
 1016- 510 W HASTINGS ST  
 VANCOUVER BC V6B 1L8

Page: 2 - D  
 Total # Pages: 2 (A - D)  
 Plus Appendix Pages  
 Finalized Date: 19- AUG- 2011  
 Account: MTT

Project: Midas Touch- Crag

**CERTIFICATE OF ANALYSIS WH11133085**

Sample Description	Method Analyte Units LOR	ME- MS61	ME- MS61	ME- MS61	ME- MS61	ME- MS61	ME- MS61
		U	V	W	Y	Zn	Zr
		ppm	ppm	ppm	ppm	ppm	ppm
		0.1	1	0.1	0.1	2	0.5
I358471		0.8	3	0.2	3.5	83	7.1
I358472		6.0	333	15.4	15.7	155	58.0
I358473		0.9	4	0.2	3.9	71	7.2
I358474		0.8	3	0.2	4.1	16	6.0
I358475		1.1	4	0.5	4.3	10	8.0
I358476		1.2	5	0.4	4.4	14	9.1
I358477		1.0	3	0.2	3.1	17	4.4
I358478		0.8	<1	0.1	2.2	19	5.0
I358479		1.0	<1	0.1	2.7	204	3.6
I358480		0.9	<1	0.2	2.8	16	4.3
I358481		1.8	45	0.6	9.3	1850	76.1
I358482		1.9	206	1.4	22.5	50	257
I358483		7.7	374	32.8	27.2	271	74.9
I358484		2.4	243	2.3	23.4	23	319
I358485		2.0	7	0.5	7.9	28	17.1
I358486		1.3	2	0.2	5.6	14	7.4
I358487		1.7	4	0.3	6.1	3	11.0
I358488		1.9	3	0.3	6.1	10	8.2
I358489		0.8	<1	0.1	0.9	15	<0.5
I358490		2.1	11	0.3	8.1	2	20.3
I358491		1.7	1	0.2	6.1	4	5.8
I358492		1.7	1	0.2	5.9	2	5.6
I358493		1.6	2	0.2	6.3	3	7.5
I358494		1.7	1	0.2	5.9	2	6.5
I358495		2.2	2	0.2	6.9	2	7.3
I358496		3.0	5	0.3	7.0	9	11.1
I358497		2.1	3	0.2	5.1	2	5.6
I358498		2.5	2	0.2	7.0	2	7.3
I358499		4.0	7	0.5	10.2	5	15.4
I358500		0.5	<1	0.1	0.8	16	<0.5
I358501		2.6	2	0.1	7.1	2	5.6
I358502		2.5	2	0.2	6.6	2	6.9
I358503		3.0	4	0.3	7.8	4	10.3
I358504		2.5	3	0.3	7.5	4	8.7
I358505		2.3	1	0.2	6.6	6	5.1
I358506		1.5	<1	0.1	4.5	<2	4.3



ALS Canada Ltd.  
2103 Dollarton Hwy  
North Vancouver BC V7H 0A7  
Phone: 604 984 0221 Fax: 604 984 0218 www.alsglobal.com

To: STRATEGIC METALS LTD.  
C/ O ARCHER, CATHRO & ASSOCIATES (1981)  
LIMITED  
1016- 510 W HASTINGS ST  
VANCOUVER BC V6B 1L8

Page: Appendix 1  
Total # Appendix Pages: 1  
Finalized Date: 19- AUG- 2011  
Account: MTT

Project: Midas Touch- Crag

**CERTIFICATE OF ANALYSIS WH11133085**

Method	CERTIFICATE COMMENTS
ME- MS61 ME- MS61	Interference: Ca > 10% on ICP- MS As, ICP- AES results shown. REE's may not be totally soluble in this method.



ALS Canada Ltd.  
 2103 Dollarton Hwy  
 North Vancouver BC V7H 0A7  
 Phone: 604 984 0221 Fax: 604 984 0218 www.alsglobal.com

To: **STRATEGIC METALS LTD.**  
**C/ O ARCHER, CATHRO & ASSOCIATES (1981) LIMITED**  
**1016- 510 W HASTINGS ST**  
**VANCOUVER BC V6B 1L8**

Page: 1  
 Finalized Date: 19- AUG- 2011  
 Account: MTT

**CERTIFICATE WH11134184**

Project: Midas Touch- Rod North  
 P.O. No.:  
 This report is for 38 Soil samples submitted to our lab in Whitehorse, YT, Canada on 14- JUL- 2011.  
 The following have access to data associated with this certificate:

MATT DUMALA JOAN MARIACHER	DOUG EATON BRUCE YOUNGMAN	SARAH EATON
-------------------------------	------------------------------	-------------

<b>SAMPLE PREPARATION</b>	
ALS CODE	DESCRIPTION
WEI- 21	Received Sample Weight
LOG- 22	Sample login - Rcd w/o BarCode
SCR- 41	Screen to - 180um and save both

<b>ANALYTICAL PROCEDURES</b>		
ALS CODE	DESCRIPTION	INSTRUMENT
Au- TL43	Trace Level Au - 25g AR	ICP- MS
ME- MS41	51 anal. aqua regia ICPMS	

To: **STRATEGIC METALS LTD.**  
**ATTN: JOAN MARIACHER**  
**C/ O ARCHER, CATHRO & ASSOCIATES (1981) LIMITED**  
**1016- 510 W HASTINGS ST**  
**VANCOUVER BC V6B 1L8**

This is the Final Report and supersedes any preliminary report with this certificate number. Results apply to samples as submitted. All pages of this report have been checked and approved for release.

**Signature:**   
 Colin Ramshaw, Vancouver Laboratory Manager



ALS Canada Ltd.  
 2103 Dollarton Hwy  
 North Vancouver BC V7H 0A7  
 Phone: 604 984 0221 Fax: 604 984 0218 www.alsglobal.com

To: STRATEGIC METALS LTD.  
 C/ O ARCHER, CATHRO & ASSOCIATES (1981)  
 LIMITED  
 1016- 510 W HASTINGS ST  
 VANCOUVER BC V6B 1L8

Page: 2 - A  
 Total # Pages: 2 (A - D)  
 Plus Appendix Pages  
 Finalized Date: 19- AUG- 2011  
 Account: MTT

Project: Midas Touch- Rod North

**CERTIFICATE OF ANALYSIS WH11134184**

Sample Description	Method Analyte Units LOR	WEI- 21 Recvd Wt. kg	Au- TL43 Au ppm	ME- MS41 Ag ppm	ME- MS41 Al %	ME- MS41 As ppm	ME- MS41 Au ppm	ME- MS41 B ppm	ME- MS41 Ba ppm	ME- MS41 Be ppm	ME- MS41 Bi ppm	ME- MS41 Ca %	ME- MS41 Cd ppm	ME- MS41 Ce ppm	ME- MS41 Co ppm	ME- MS41 Cr ppm
CC153432		0.54	0.001	0.11	0.96	8.7	<0.2	<10	160	0.79	0.39	0.60	0.26	30.6	12.1	17
CC153433		0.52	0.001	0.06	1.20	9.4	<0.2	<10	120	1.05	0.51	0.41	0.13	20.4	16.9	21
CC153434		0.56	0.001	0.05	1.05	8.5	<0.2	<10	100	0.94	0.46	0.24	0.18	27.9	16.8	20
CC153435		0.50	<0.001	0.06	1.06	9.2	<0.2	<10	80	0.98	0.45	0.42	0.23	24.2	17.3	22
CC153436		0.40	0.002	0.11	1.12	17.6	<0.2	<10	110	0.88	0.36	0.36	0.39	30.2	16.6	44
CC153437		0.32	0.001	0.09	1.10	10.4	<0.2	<10	100	0.88	0.46	0.39	0.27	22.2	16.3	22
CC153438		0.48	0.001	0.08	1.04	13.3	<0.2	<10	100	0.86	0.45	0.48	0.41	23.1	17.9	31
CC153448		0.22	0.001	0.07	1.33	13.4	<0.2	<10	170	0.92	0.48	1.30	0.36	19.25	21.7	18
CC153449		0.24	0.001	0.10	1.49	13.7	<0.2	<10	180	1.06	0.57	0.62	0.51	21.5	24.3	21
CC153450		0.36	<0.001	0.07	1.40	13.3	<0.2	<10	140	1.05	0.54	1.03	0.42	20.9	23.7	19
CC153081		0.42	0.002	0.27	1.08	25.5	<0.2	<10	140	0.77	0.31	0.93	2.23	29.4	22.7	62
CC153082		0.28	0.002	0.34	1.06	22.2	<0.2	<10	120	0.77	0.33	1.01	0.87	24.1	20.2	60
CC153083		0.20	0.002	0.27	1.23	24.7	<0.2	<10	110	0.89	0.37	0.86	0.64	31.6	20.7	29
CC153084		0.26	0.001	0.15	1.34	19.5	<0.2	<10	100	1.19	0.47	0.52	0.50	23.2	23.0	36
CC153085		0.22	0.002	0.12	1.22	14.6	<0.2	<10	90	1.06	0.47	0.86	0.49	18.95	22.3	19
CC153044		0.18	0.002	0.11	1.43	11.8	<0.2	<10	100	1.26	0.49	0.73	0.46	19.10	28.8	17
CC153045		0.44	0.001	0.07	1.36	14.3	<0.2	<10	110	0.98	0.72	1.28	0.24	20.5	22.9	17
CC153046		0.34	0.001	0.08	1.32	14.9	<0.2	<10	160	1.05	0.56	1.39	0.26	21.6	22.7	16
CC153047		0.26	0.001	0.06	1.37	13.6	<0.2	<10	150	1.04	0.56	1.01	0.18	21.0	22.7	17
CC153048		0.32	0.001	0.08	1.34	15.1	<0.2	<10	200	1.06	0.54	1.68	0.30	22.1	21.6	17
CC153049		0.36	0.001	0.07	1.48	13.3	<0.2	<10	140	1.00	0.57	1.16	0.25	20.4	24.2	20
CC153050		0.36	0.001	0.07	1.31	13.5	<0.2	<10	150	0.95	0.53	1.12	0.27	19.35	21.7	17
CC152950		0.28	0.001	0.12	1.29	8.1	<0.2	<10	80	0.85	0.38	0.43	0.19	18.60	15.5	18
CC152711		0.30	0.002	0.18	1.43	7.2	<0.2	<10	90	0.78	0.39	0.41	0.15	16.05	15.3	20
CC152712		0.22	0.001	0.18	1.41	6.8	<0.2	<10	90	0.85	0.40	0.51	0.17	16.90	15.2	20
CC152713		0.18	0.001	0.17	1.42	6.9	<0.2	<10	120	0.89	0.37	0.55	0.37	17.75	15.6	19
CC152714		0.24	0.001	0.21	1.48	7.9	<0.2	<10	110	0.92	0.43	0.59	0.21	16.75	15.7	21
CC152715		0.38	0.001	0.13	1.36	7.7	<0.2	<10	100	0.79	0.39	0.42	0.20	16.80	13.3	20
CC152716		0.24	0.001	0.24	1.31	7.5	<0.2	<10	130	0.78	0.38	0.55	0.33	17.00	14.3	20
CC152717		0.36	0.001	0.13	1.26	7.2	<0.2	<10	140	0.81	0.37	0.61	0.29	16.40	14.8	24
CC152718		0.22	0.001	0.27	1.26	8.7	<0.2	<10	140	0.86	0.38	0.63	0.45	15.30	15.1	21
CC152719		0.26	0.001	0.15	1.20	9.0	<0.2	<10	110	0.78	0.38	0.47	0.37	16.75	15.9	25
CC152720		0.20	0.001	0.17	1.33	8.8	<0.2	<10	110	0.88	0.43	0.67	0.29	16.15	17.3	24
CC152721		0.22	0.001	0.14	1.41	8.5	<0.2	<10	90	0.96	0.46	0.57	0.15	15.85	16.3	23
CC152722		0.32	0.001	0.14	1.58	9.3	<0.2	<10	80	0.94	0.45	0.49	0.14	16.10	17.1	25
CC152723		0.20	0.001	0.14	1.37	7.9	<0.2	<10	80	0.86	0.41	0.86	0.23	14.65	16.7	21
CC152724		0.24	0.002	0.14	1.71	8.9	<0.2	<10	80	0.92	0.49	0.49	0.17	16.35	17.6	26
CC152725		0.46	0.002	0.23	1.48	14.4	<0.2	<10	90	1.10	0.60	0.31	0.11	20.5	24.1	20

\*\*\*\*\* See Appendix Page for comments regarding this certificate \*\*\*\*\*



ALS Canada Ltd.  
 2103 Dollarton Hwy  
 North Vancouver BC V7H 0A7  
 Phone: 604 984 0221 Fax: 604 984 0218 www.alsglobal.com

To: STRATEGIC METALS LTD.  
 C/ O ARCHER, CATHRO & ASSOCIATES (1981)  
 LIMITED  
 1016- 510 W HASTINGS ST  
 VANCOUVER BC V6B 1L8

Page: 2 - B  
 Total # Pages: 2 (A - D)  
 Plus Appendix Pages  
 Finalized Date: 19- AUG- 2011  
 Account: MTT

Project: Midas Touch- Rod North

**CERTIFICATE OF ANALYSIS WH11134184**

Sample Description	Method Analyte Units LOR	ME- MS41	ME- MS41	ME- MS41	ME- MS41	ME- MS41	ME- MS41	ME- MS41	ME- MS41	ME- MS41	ME- MS41	ME- MS41	ME- MS41	ME- MS41	ME- MS41	
		Cs	Cu	Fe	Ga	Ge	Hf	Hg	In	K	La	Li	Mg	Mn	Mo	Na
		ppm	ppm	%	ppm	ppm	ppm	ppm	ppm	%	ppm	ppm	%	ppm	ppm	%
CC153432		1.65	28.7	3.10	3.07	0.08	0.08	0.06	0.025	0.08	14.6	19.1	0.26	452	1.04	0.02
CC153433		2.36	53.4	4.25	3.87	0.09	0.07	0.12	0.026	0.06	9.4	32.8	0.44	730	0.61	0.02
CC153434		1.52	45.6	4.90	3.36	0.10	0.04	0.08	0.034	0.07	12.7	28.7	0.39	945	0.77	0.01
CC153435		1.79	49.6	4.22	3.40	0.09	0.05	0.08	0.026	0.07	11.0	29.0	0.44	947	0.96	0.02
CC153436		10.40	40.2	3.95	3.34	0.09	0.07	0.10	0.033	0.05	13.1	20.9	0.52	746	2.23	0.02
CC153437		2.92	47.1	3.98	3.45	0.08	0.07	0.09	0.025	0.06	10.4	28.1	0.44	778	0.84	0.02
CC153438		2.51	40.5	4.12	3.20	0.08	0.05	0.09	0.025	0.07	10.6	27.9	0.52	998	1.80	0.02
CC153448		2.29	47.7	4.37	3.64	0.09	0.08	0.11	0.033	0.06	8.7	39.1	0.77	1010	1.06	0.02
CC153449		2.71	53.3	4.29	4.32	0.09	0.09	0.13	0.033	0.06	9.8	49.0	0.68	769	0.98	0.02
CC153450		2.59	51.5	4.38	4.10	0.09	0.08	0.09	0.033	0.05	9.5	46.5	0.74	926	0.98	0.02
CC153081		2.27	57.5	3.98	3.54	0.11	0.08	0.16	0.030	0.05	14.6	25.3	1.47	799	4.12	0.02
CC153082		2.70	57.6	3.81	3.08	0.10	0.08	0.17	0.028	0.06	12.0	21.8	1.51	640	3.75	0.02
CC153083		3.73	64.3	4.21	3.89	0.11	0.09	0.18	0.032	0.06	15.8	28.4	0.74	690	3.31	0.02
CC153084		4.77	57.9	4.22	4.28	0.10	0.08	0.11	0.032	0.05	10.8	36.7	0.78	745	1.64	0.02
CC153085		4.11	68.6	4.06	3.83	0.09	0.08	0.10	0.031	0.06	8.4	34.4	0.68	864	2.11	0.02
CC153044		2.67	55.6	3.78	3.86	0.08	0.13	0.15	0.026	0.07	8.4	44.0	0.51	1450	0.69	0.02
CC153045		2.36	46.1	4.40	3.77	0.09	0.08	0.09	0.033	0.05	9.2	42.9	0.64	1110	0.84	0.02
CC153046		2.62	47.3	4.41	3.81	0.09	0.08	0.12	0.035	0.05	9.8	42.6	0.74	1060	1.15	0.02
CC153047		2.47	46.9	4.59	3.95	0.10	0.10	0.08	0.034	0.05	9.5	46.1	0.69	957	0.89	0.02
CC153048		2.65	47.9	4.43	3.95	0.09	0.10	0.10	0.035	0.05	9.9	43.6	0.79	864	1.32	0.02
CC153049		2.36	44.4	4.73	4.39	0.10	0.10	0.09	0.034	0.05	9.2	48.9	0.73	1040	0.95	0.02
CC153050		2.31	46.9	4.31	3.83	0.10	0.09	0.10	0.033	0.05	8.6	42.2	0.74	885	0.96	0.02
CC152950		2.04	35.5	3.13	3.90	0.07	0.10	0.07	0.019	0.08	8.5	38.1	0.42	555	0.59	0.02
CC152711		2.77	37.8	3.19	4.18	0.07	0.10	0.06	0.019	0.08	7.9	41.8	0.48	458	0.61	0.02
CC152712		2.59	37.9	3.13	4.32	0.07	0.11	0.07	0.021	0.08	8.0	42.5	0.49	437	0.58	0.02
CC152713		2.38	36.8	3.03	4.07	0.07	0.10	0.08	0.020	0.08	8.6	38.8	0.46	898	0.61	0.02
CC152714		2.90	43.1	3.29	4.38	0.07	0.11	0.08	0.021	0.10	8.1	42.6	0.51	603	0.72	0.02
CC152715		2.11	34.2	3.14	4.05	0.07	0.09	0.08	0.021	0.07	7.7	39.3	0.47	304	0.75	0.02
CC152716		2.40	38.0	3.05	3.92	0.07	0.09	0.12	0.022	0.08	8.2	35.6	0.45	498	1.04	0.02
CC152717		2.13	43.2	3.12	3.93	0.08	0.08	0.12	0.021	0.06	8.2	35.9	0.54	475	0.81	0.02
CC152718		3.00	44.4	3.12	4.01	0.07	0.10	0.15	0.025	0.08	7.4	33.8	0.47	496	1.04	0.01
CC152719		2.15	48.7	3.25	4.00	0.06	0.08	0.12	0.027	0.06	7.8	29.8	0.54	298	1.02	0.01
CC152720		2.68	56.5	3.48	4.33	0.07	0.10	0.12	0.025	0.07	7.4	34.0	0.57	421	0.84	0.01
CC152721		3.11	49.2	3.55	4.25	0.07	0.10	0.09	0.025	0.07	7.2	37.5	0.53	491	0.68	0.01
CC152722		3.15	46.8	3.69	4.78	0.07	0.10	0.08	0.025	0.07	7.2	42.8	0.60	546	0.64	0.01
CC152723		3.20	45.6	3.12	4.14	0.06	0.11	0.10	0.022	0.08	6.7	37.8	0.53	484	0.57	0.01
CC152724		3.53	47.8	3.89	5.18	0.07	0.11	0.07	0.027	0.08	7.4	48.1	0.64	523	0.69	0.01
CC152725		5.43	66.0	4.11	4.54	0.08	0.10	0.09	0.026	0.12	8.7	37.8	0.47	618	0.96	<0.01





ALS Canada Ltd.  
 2103 Dollarton Hwy  
 North Vancouver BC V7H 0A7  
 Phone: 604 984 0221 Fax: 604 984 0218 www.alsglobal.com

To: STRATEGIC METALS LTD.  
 C/ O ARCHER, CATHRO & ASSOCIATES (1981)  
 LIMITED  
 1016- 510 W HASTINGS ST  
 VANCOUVER BC V6B 1L8

Page: 2 - C  
 Total # Pages: 2 (A - D)  
 Plus Appendix Pages  
 Finalized Date: 19- AUG- 2011  
 Account: MTT

Project: Midas Touch- Rod North

**CERTIFICATE OF ANALYSIS WH11134184**

Sample Description	Method Analyte Units LOR	ME- MS41	ME- MS41	ME- MS41	ME- MS41	ME- MS41	ME- MS41	ME- MS41	ME- MS41	ME- MS41	ME- MS41	ME- MS41	ME- MS41	ME- MS41	ME- MS41	
		Nb ppm	Ni ppm	P ppm	Pb ppm	Rb ppm	Re ppm	S %	Sb ppm	Sc ppm	Se ppm	Sn ppm	Sr ppm	Ta ppm	Te ppm	Th ppm
CC153432		0.24	33.5	640	22.6	14.2	<0.001	0.05	0.39	3.4	0.7	0.3	42.1	<0.01	0.05	3.1
CC153433		0.15	32.8	380	27.2	7.5	<0.001	0.03	0.25	3.5	0.5	0.3	23.3	<0.01	0.03	4.2
CC153434		0.12	34.3	400	23.9	6.5	<0.001	0.02	0.27	3.9	0.5	0.3	23.5	<0.01	0.04	4.9
CC153435		0.12	36.4	420	27.6	6.3	<0.001	0.03	0.30	3.7	0.5	0.3	34.4	<0.01	0.04	4.7
CC153436		0.30	66.4	690	23.0	10.5	<0.001	0.03	0.68	3.7	0.9	0.3	33.1	0.01	0.06	2.0
CC153437		0.17	35.4	510	26.2	8.1	<0.001	0.04	0.35	3.2	0.6	0.3	25.6	<0.01	0.04	3.8
CC153438		0.14	46.3	450	26.9	7.0	<0.001	0.05	0.53	3.3	0.6	0.3	31.8	<0.01	0.04	4.2
CC153448		0.08	44.5	520	28.8	4.4	<0.001	0.08	0.60	3.8	0.6	0.2	58.1	<0.01	0.03	4.7
CC153449		0.11	52.3	540	35.7	6.2	<0.001	0.08	0.51	4.0	0.8	0.3	39.6	<0.01	0.05	5.1
CC153450		0.08	48.5	480	31.4	4.8	<0.001	0.07	0.45	4.1	0.6	0.2	48.9	<0.01	0.04	5.3
CC153081		0.14	136.5	1250	23.1	6.0	0.002	0.08	1.41	4.0	1.7	0.2	47.1	<0.01	0.05	3.3
CC153082		0.13	126.5	1120	22.0	6.3	0.002	0.11	1.22	3.9	1.5	0.3	46.0	<0.01	0.05	2.8
CC153083		0.13	54.5	1210	24.5	8.1	0.001	0.11	0.93	4.2	1.7	0.3	51.8	<0.01	0.06	3.2
CC153084		0.15	61.0	870	27.9	7.1	0.001	0.08	0.62	4.6	1.5	0.3	36.4	<0.01	0.05	3.7
CC153085		0.14	40.0	800	31.2	6.3	<0.001	0.09	0.73	4.8	1.0	0.3	47.4	<0.01	0.08	3.0
CC153044		0.14	62.1	700	37.4	8.1	<0.001	0.11	0.41	3.2	1.0	0.3	58.6	<0.01	0.04	3.7
CC153045		0.07	44.8	430	31.2	4.4	<0.001	0.07	0.44	4.0	0.5	0.2	62.8	<0.01	0.03	5.5
CC153046		0.08	42.7	470	34.3	4.5	<0.001	0.07	0.53	4.2	0.6	0.2	65.8	<0.01	0.04	5.4
CC153047		0.06	42.5	410	30.3	4.5	<0.001	0.07	0.43	4.2	0.5	0.2	51.8	<0.01	0.03	5.7
CC153048		0.08	42.5	460	34.1	4.3	<0.001	0.07	0.55	4.3	0.6	0.2	76.3	<0.01	0.04	5.8
CC153049		0.07	47.2	410	35.8	4.6	<0.001	0.06	0.41	4.3	0.5	0.2	55.6	<0.01	0.04	5.6
CC153050		0.08	42.2	440	32.2	4.2	<0.001	0.07	0.44	4.0	0.6	0.2	51.0	<0.01	0.03	5.0
CC152950		0.18	27.8	630	26.7	9.1	<0.001	0.07	0.38	2.4	0.7	0.3	38.9	<0.01	0.03	3.2
CC152711		0.16	28.3	580	25.9	10.5	<0.001	0.07	0.35	2.7	0.9	0.3	45.3	<0.01	0.03	3.5
CC152712		0.18	29.3	550	26.5	10.8	<0.001	0.08	0.34	2.7	1.0	0.3	52.7	<0.01	0.03	3.8
CC152713		0.17	29.2	630	24.5	10.0	<0.001	0.08	0.33	2.6	0.9	0.2	52.3	<0.01	0.04	3.1
CC152714		0.18	31.0	640	28.3	10.7	<0.001	0.09	0.39	2.9	1.4	0.3	59.5	<0.01	0.05	3.4
CC152715		0.16	28.2	440	24.5	8.9	<0.001	0.07	0.43	2.6	0.8	0.3	42.2	<0.01	0.03	3.5
CC152716		0.20	29.3	580	28.0	10.3	<0.001	0.07	0.65	2.9	1.1	0.3	53.9	<0.01	0.04	3.6
CC152717		0.16	37.8	620	22.6	7.2	0.001	0.08	0.59	3.0	1.8	0.2	48.1	<0.01	0.06	3.1
CC152718		0.18	37.5	620	30.7	10.6	0.001	0.07	0.61	3.7	1.4	0.3	68.6	<0.01	0.04	3.6
CC152719		0.14	47.1	510	25.1	7.3	0.001	0.05	0.56	3.8	0.9	0.3	50.2	<0.01	0.04	3.9
CC152720		0.16	45.4	580	28.8	9.2	0.001	0.07	0.46	4.2	1.0	0.3	68.0	<0.01	0.04	3.8
CC152721		0.16	38.3	560	30.1	9.1	<0.001	0.07	0.33	3.8	0.9	0.3	60.5	<0.01	0.03	3.9
CC152722		0.14	41.3	590	30.1	9.5	<0.001	0.06	0.35	3.6	0.9	0.3	53.1	<0.01	0.03	3.9
CC152723		0.15	39.6	650	28.2	10.1	<0.001	0.11	0.34	3.3	0.9	0.3	83.5	<0.01	0.04	3.3
CC152724		0.14	40.8	590	33.4	9.7	<0.001	0.06	0.36	3.8	0.8	0.3	54.4	<0.01	0.04	4.3
CC152725		0.11	37.8	620	54.1	11.7	<0.001	0.05	0.44	3.5	1.0	0.4	48.4	<0.01	0.06	5.7

\*\*\*\*\* See Appendix Page for comments regarding this certificate \*\*\*\*\*



ALS Canada Ltd.  
 2103 Dollarton Hwy  
 North Vancouver BC V7H 0A7  
 Phone: 604 984 0221 Fax: 604 984 0218 www.alsglobal.com

To: STRATEGIC METALS LTD.  
 C/ O ARCHER, CATHRO & ASSOCIATES (1981)  
 LIMITED  
 1016- 510 W HASTINGS ST  
 VANCOUVER BC V6B 1L8

Page: 2 - D  
 Total # Pages: 2 (A - D)  
 Plus Appendix Pages  
 Finalized Date: 19- AUG- 2011  
 Account: MTT

Project: Midas Touch- Rod North

**CERTIFICATE OF ANALYSIS WH11134184**

Sample Description	Method Analyte Units LOR	ME- MS41	ME- MS41	ME- MS41	ME- MS41	ME- MS41	ME- MS41	ME- MS41	
		Ti %	Ti ppm	U ppm	V ppm	W ppm	Y ppm	Zn ppm	Zr ppm
		0.005	0.02	0.05	1	0.05	0.05	2	0.5
CC153432		0.006	0.12	1.34	19	0.09	10.70	107	2.4
CC153433		<0.005	0.05	0.92	17	<0.05	6.78	102	2.2
CC153434		<0.005	0.05	0.94	18	<0.05	7.87	107	1.4
CC153435		<0.005	0.05	0.98	17	<0.05	7.39	109	1.9
CC153436		0.009	0.16	2.81	27	0.10	12.40	121	1.6
CC153437		0.005	0.06	1.17	18	0.05	7.51	105	2.2
CC153438		0.005	0.07	1.14	18	0.05	7.62	112	1.6
CC153448		<0.005	0.04	1.33	14	<0.05	7.75	162	3.1
CC153449		<0.005	0.06	1.51	15	<0.05	9.59	169	3.1
CC153450		<0.005	0.05	1.27	15	<0.05	8.21	162	3.5
CC153081		<0.005	0.11	1.33	34	<0.05	12.10	309	2.5
CC153082		<0.005	0.10	1.27	24	<0.05	11.00	153	2.5
CC153083		<0.005	0.10	1.13	23	<0.05	13.20	123	2.7
CC153084		<0.005	0.06	1.18	22	<0.05	10.80	116	2.3
CC153085		<0.005	0.09	1.13	20	0.05	11.15	110	2.4
CC153044		<0.005	0.06	1.60	13	<0.05	11.80	186	3.8
CC153045		<0.005	0.05	1.29	13	<0.05	7.76	148	3.8
CC153046		<0.005	0.05	1.38	13	<0.05	8.11	142	3.8
CC153047		<0.005	0.05	1.20	13	<0.05	7.28	135	5.2
CC153048		<0.005	0.07	1.36	14	0.06	7.95	146	4.6
CC153049		<0.005	0.05	1.24	15	<0.05	7.46	143	4.7
CC153050		<0.005	0.04	1.15	13	<0.05	7.37	138	4.0
CC152950		0.005	0.07	1.56	14	<0.05	8.19	87	3.0
CC152711		<0.005	0.07	1.98	15	<0.05	8.42	85	3.3
CC152712		<0.005	0.07	1.50	15	<0.05	8.14	87	3.5
CC152713		<0.005	0.07	2.28	15	0.07	9.68	98	2.9
CC152714		<0.005	0.08	1.68	17	<0.05	9.13	93	3.6
CC152715		<0.005	0.07	1.34	17	<0.05	6.93	85	2.9
CC152716		0.005	0.09	1.18	21	0.05	8.07	102	3.0
CC152717		<0.005	0.06	2.28	18	<0.05	8.18	89	2.5
CC152718		0.005	0.09	1.39	20	0.05	9.37	106	3.3
CC152719		<0.005	0.07	1.15	22	0.10	8.06	93	2.6
CC152720		<0.005	0.07	1.05	19	0.05	9.22	92	3.3
CC152721		<0.005	0.06	1.20	17	<0.05	8.99	91	3.4
CC152722		<0.005	0.06	1.22	17	<0.05	9.07	103	3.5
CC152723		<0.005	0.06	2.21	15	<0.05	9.02	91	4.0
CC152724		<0.005	0.06	1.25	18	<0.05	9.11	103	3.9
CC152725		<0.005	0.14	2.31	14	<0.05	10.95	98	4.1



ALS Canada Ltd.  
2103 Dollarton Hwy  
North Vancouver BC V7H 0A7  
Phone: 604 984 0221 Fax: 604 984 0218 www.alsglobal.com

To: STRATEGIC METALS LTD.  
C/ O ARCHER, CATHRO & ASSOCIATES (1981)  
LIMITED  
1016- 510 W HASTINGS ST  
VANCOUVER BC V6B 1L8

Page: Appendix 1  
Total # Appendix Pages: 1  
Finalized Date: 19- AUG- 2011  
Account: MTT

Project: Midas Touch- Rod North

**CERTIFICATE OF ANALYSIS WH11134184**

Method	CERTIFICATE COMMENTS
ME- MS41	Gold determinations by this method are semi- quantitative due to the small sample weight used (0.5g).



ALS Canada Ltd.  
 2103 Dollarton Hwy  
 North Vancouver BC V7H 0A7  
 Phone: 604 984 0221 Fax: 604 984 0218 www.alsglobal.com

To: **STRATEGIC METALS LTD.**  
**C/ O ARCHER, CATHRO & ASSOCIATES (1981) LIMITED**  
**1016- 510 W HASTINGS ST**  
**VANCOUVER BC V6B 1L8**

Page: 1  
 Finalized Date: 27- AUG- 2011  
 Account: MTT

**CERTIFICATE WH11134185**

Project: Midas Touch- Crag  
 P.O. No.:  
 This report is for 176 Soil samples submitted to our lab in Whitehorse, YT, Canada on 14-JUL- 2011.  
 The following have access to data associated with this certificate:

MATT DUMALA JOAN MARIACHER	DOUG EATON BRUCE YOUNGMAN	SARAH EATON
-------------------------------	------------------------------	-------------

<b>SAMPLE PREPARATION</b>	
ALS CODE	DESCRIPTION
WEI- 21	Received Sample Weight
LOG- 22	Sample login - Rcd w/o BarCode
EXTRA- 01	Extra Sample received in Shipment
SCR- 41	Screen to - 180um and save both

<b>ANALYTICAL PROCEDURES</b>		
ALS CODE	DESCRIPTION	INSTRUMENT
Au- TL43	Trace Level Au - 25g AR	ICP- MS
ME- MS41	51 anal. aqua regia ICPMS	

To: **STRATEGIC METALS LTD.**  
**ATTN: JOAN MARIACHER**  
**C/ O ARCHER, CATHRO & ASSOCIATES (1981) LIMITED**  
**1016- 510 W HASTINGS ST**  
**VANCOUVER BC V6B 1L8**

This is the Final Report and supersedes any preliminary report with this certificate number. Results apply to samples as submitted. All pages of this report have been checked and approved for release.

**Signature:**   
 Colin Ramshaw, Vancouver Laboratory Manager



ALS Canada Ltd.  
 2103 Dollarton Hwy  
 North Vancouver BC V7H 0A7  
 Phone: 604 984 0221 Fax: 604 984 0218 www.alsglobal.com

To: STRATEGIC METALS LTD.  
 C/ O ARCHER, CATHRO & ASSOCIATES (1981)  
 LIMITED  
 1016- 510 W HASTINGS ST  
 VANCOUVER BC V6B 1L8

Page: 2 - A  
 Total # Pages: 6 (A - D)  
 Plus Appendix Pages  
 Finalized Date: 27- AUG- 2011  
 Account: MTT

Project: Midas Touch- Crag

**CERTIFICATE OF ANALYSIS WH11134185**

Sample Description	Method Analyte Units LOR	WEI- 21	Au- TL43	ME- MS41	ME- MS41	ME- MS41	ME- MS41	ME- MS41	ME- MS41	ME- MS41	ME- MS41	ME- MS41	ME- MS41	ME- MS41	ME- MS41	
		Recvd Wt. kg	Au ppm	Ag ppm	Al %	As ppm	Au ppm	B ppm	Ba ppm	Be ppm	Bi ppm	Ca %	Cd ppm	Ce ppm	Co ppm	Cr ppm
CC153944		0.28	0.002	0.16	1.99	11.2	<0.2	<10	120	0.48	0.16	0.38	0.59	23.4	41.5	67
CC153945		0.30	0.002	0.16	1.88	9.6	<0.2	<10	120	0.47	0.17	0.54	0.40	22.0	28.3	61
CC153946		0.30	0.002	0.10	2.12	6.6	<0.2	<10	140	0.40	0.18	1.04	1.00	17.50	27.7	75
CC153947		0.30	0.002	0.15	0.88	8.8	<0.2	20	100	0.53	0.14	3.60	0.28	13.40	12.7	20
CC153948		0.32	0.002	0.15	1.13	9.9	<0.2	<10	250	0.40	0.16	1.81	0.25	12.70	13.1	25
CC153949		0.40	0.003	0.10	1.38	16.9	<0.2	<10	170	0.52	0.18	0.84	0.15	23.7	25.4	32
CC153950		0.30	0.004	0.14	1.14	20.7	<0.2	<10	150	0.54	0.18	1.21	0.22	20.3	19.3	27
CC153808		0.24	<0.001	0.07	0.49	36.1	<0.2	<10	90	0.18	0.19	0.12	0.17	11.20	5.0	10
CC153809		0.36	0.004	0.50	0.58	166.5	<0.2	<10	210	0.70	0.40	0.57	0.57	23.0	13.0	10
CC153810		0.40	0.004	0.93	0.69	20.6	<0.2	<10	1260	0.46	0.23	1.92	0.79	18.25	9.3	16
CC153811		0.26	0.001	0.17	1.61	31.6	<0.2	<10	250	0.96	0.36	2.68	0.44	44.9	15.6	17
CC153812		0.34	0.002	0.19	0.81	20.2	<0.2	<10	320	0.89	0.39	0.59	0.16	16.45	13.1	12
CC153813		0.40	0.002	0.31	1.04	13.6	<0.2	<10	910	0.70	0.28	0.84	0.55	21.9	13.5	18
CC153814		0.14	0.001	0.08	0.90	11.4	<0.2	<10	390	0.43	0.25	0.50	0.11	11.80	9.4	14
CC153815		0.30	0.001	0.05	1.26	18.9	<0.2	<10	130	0.47	0.38	0.31	0.13	14.95	9.5	18
CC153817		0.20	0.001	0.15	1.15	14.5	<0.2	<10	260	0.89	0.28	0.92	0.19	22.4	12.6	19
CC153818		0.30	0.002	0.13	1.19	23.3	<0.2	<10	330	0.95	0.26	1.05	0.29	23.9	11.6	22
CC153819		0.18	0.002	0.42	0.89	17.2	<0.2	<10	1040	0.56	0.22	0.70	0.25	16.25	8.8	17
CC153820		0.24	0.001	0.18	1.29	4.2	<0.2	<10	150	0.68	0.32	0.02	0.12	9.11	19.4	23
CC153821		0.32	0.001	0.04	0.78	20.9	<0.2	<10	90	0.60	0.52	0.03	0.02	15.15	18.7	10
CC153823		0.22	0.001	0.13	1.19	13.9	<0.2	<10	350	0.80	0.32	0.59	0.20	22.2	12.5	20
CC153824		0.18	0.002	0.16	1.39	40.9	<0.2	<10	350	0.83	0.30	1.72	0.23	24.2	11.2	20
CC153825		0.26	0.001	0.15	1.61	22.3	<0.2	<10	230	0.86	0.23	1.16	0.66	37.6	10.6	22
CC153826		0.20	0.004	0.21	0.66	32.7	<0.2	<10	180	0.87	0.24	1.37	0.41	18.05	11.9	13
CC153827		0.26	0.001	0.03	1.33	16.6	<0.2	<10	90	0.54	0.41	0.19	0.14	16.15	11.9	17
CC153828		0.22	0.001	0.02	0.97	11.9	<0.2	<10	140	0.45	0.23	0.16	0.15	19.10	7.4	15
CC153651		0.20	0.002	0.12	1.04	12.0	<0.2	<10	160	0.72	0.33	0.96	0.18	18.95	12.7	16
CC153652		0.12	0.001	0.06	2.31	12.5	<0.2	<10	130	0.82	0.30	1.79	0.44	26.1	9.3	30
CC153629		0.44	0.001	0.06	0.53	10.7	<0.2	<10	120	0.74	0.30	5.10	0.19	21.1	16.3	9
CC153630		0.34	0.001	0.05	0.60	8.3	<0.2	<10	80	0.55	0.24	8.39	0.13	16.30	11.1	9
CC153631		0.32	0.001	0.12	0.52	23.5	<0.2	<10	150	0.67	0.35	2.35	0.16	17.90	12.5	6
CC153632		0.42	<0.001	0.05	0.63	12.7	<0.2	<10	180	0.61	0.60	0.09	0.04	13.65	17.9	8
CC153633		0.26	0.001	0.06	1.08	6.7	<0.2	<10	60	0.46	0.36	0.04	0.10	10.40	14.5	19
CC153634		0.34	0.002	0.08	1.19	11.9	<0.2	<10	70	0.75	0.34	3.16	0.10	29.9	14.5	14
CC153635		0.40	0.003	0.09	0.51	8.1	<0.2	<10	80	0.96	0.21	2.39	0.37	24.1	11.1	12
CC153636		0.32	0.002	0.08	0.97	11.5	<0.2	<10	80	0.86	0.36	0.13	0.18	18.45	19.9	13
CC153637		0.36	0.002	0.17	1.50	14.6	<0.2	<10	50	1.16	0.53	0.43	0.12	15.25	21.5	21
CC153638		0.24	0.002	0.08	1.55	15.9	<0.2	<10	130	0.75	0.42	0.02	0.42	12.80	20.7	20
CC153639		0.24	0.002	0.14	0.76	12.0	<0.2	<10	90	0.60	0.37	0.95	0.54	9.20	17.2	10
CC153640		0.44	0.001	0.07	0.97	12.6	<0.2	<10	130	0.53	0.43	0.42	0.21	11.05	14.3	14

\*\*\*\*\* See Appendix Page for comments regarding this certificate \*\*\*\*\*



ALS Canada Ltd.  
 2103 Dollarton Hwy  
 North Vancouver BC V7H 0A7  
 Phone: 604 984 0221 Fax: 604 984 0218 www.alsglobal.com

To: STRATEGIC METALS LTD.  
 C/ O ARCHER, CATHRO & ASSOCIATES (1981)  
 LIMITED  
 1016- 510 W HASTINGS ST  
 VANCOUVER BC V6B 1L8

Page: 2 - B  
 Total # Pages: 6 (A - D)  
 Plus Appendix Pages  
 Finalized Date: 27- AUG- 2011  
 Account: MTT

Project: Midas Touch- Crag

**CERTIFICATE OF ANALYSIS WH11134185**

Sample Description	Method Analyte Units LOR	ME- MS41	ME- MS41	ME- MS41	ME- MS41	ME- MS41	ME- MS41	ME- MS41	ME- MS41	ME- MS41	ME- MS41	ME- MS41	ME- MS41	ME- MS41	ME- MS41	
		Cs ppm	Cu ppm	Fe %	Ga ppm	Ge ppm	Hf ppm	Hg ppm	In ppm	K %	La ppm	Li ppm	Mg %	Mn ppm	Mo ppm	Na %
CC153944		2.26	135.5	6.65	9.79	0.09	0.03	0.05	0.059	0.06	10.0	16.0	0.83	3650	1.35	0.01
CC153945		1.92	121.5	5.33	7.47	0.08	0.03	0.06	0.054	0.06	10.2	18.4	0.67	1480	1.01	0.01
CC153946		1.69	63.6	7.63	12.00	0.09	0.12	0.03	0.058	0.07	8.3	16.6	0.94	1340	1.19	0.02
CC153947		0.96	92.7	2.20	2.66	0.06	0.05	0.14	0.027	0.05	8.5	9.1	0.38	591	0.71	0.02
CC153948		1.59	58.2	2.75	3.85	0.05	0.04	0.06	0.031	0.06	6.4	11.2	0.42	741	0.60	0.02
CC153949		1.00	112.0	5.21	4.39	0.09	0.05	0.07	0.051	0.08	10.8	13.0	0.58	1080	0.73	0.01
CC153950		0.84	76.7	4.29	3.76	0.07	0.05	0.12	0.036	0.09	9.7	12.6	0.48	775	0.76	0.02
CC153808		1.07	8.3	2.00	2.49	<0.05	<0.02	0.06	0.014	0.05	5.3	4.4	0.07	290	0.59	0.01
CC153809		1.18	24.5	3.29	1.71	0.08	0.07	1.61	0.039	0.07	13.9	3.5	0.28	833	0.56	0.01
CC153810		0.98	45.3	2.76	2.13	0.07	0.06	0.24	0.029	0.08	10.2	9.1	1.00	529	3.37	0.01
CC153811		0.65	26.2	5.00	4.70	0.11	0.11	0.07	0.042	0.05	24.4	6.0	1.28	4160	0.70	0.02
CC153812		1.27	31.4	4.05	2.38	0.07	0.08	0.09	0.037	0.06	8.1	9.3	0.18	575	0.79	0.01
CC153813		0.85	35.8	3.55	3.32	0.07	0.06	0.06	0.033	0.06	9.9	14.7	0.28	874	1.16	0.01
CC153814		0.67	18.2	2.92	3.42	<0.05	0.04	0.04	0.024	0.05	5.5	9.0	0.18	500	0.97	0.01
CC153815		1.09	22.2	4.11	5.24	0.05	0.03	0.03	0.034	0.07	6.0	13.0	0.22	444	1.13	0.01
CC153817		0.57	28.6	3.99	3.54	0.08	0.08	0.05	0.032	0.08	10.7	12.4	0.43	689	0.92	0.01
CC153818		0.51	23.1	3.90	3.51	0.08	0.09	0.06	0.038	0.08	10.8	9.7	0.28	574	0.83	0.01
CC153819		0.72	24.8	2.90	2.78	0.05	0.06	0.07	0.027	0.07	7.9	9.2	0.21	375	1.67	0.01
CC153820		3.30	37.2	4.02	4.06	0.06	0.03	0.03	0.030	0.07	4.5	27.2	0.45	1160	1.48	0.01
CC153821		3.40	43.2	3.33	2.39	<0.05	0.02	0.02	0.019	0.08	7.0	7.6	0.07	675	2.24	0.01
CC153823		5.56	26.3	3.24	3.77	0.07	0.08	0.09	0.037	0.07	10.8	14.2	0.29	470	0.98	0.01
CC153824		0.98	22.8	3.72	4.13	0.07	0.08	0.33	0.035	0.07	14.1	11.6	0.53	1320	0.79	0.02
CC153825		0.92	21.4	2.79	4.89	0.07	0.06	0.20	0.034	0.06	19.6	11.1	0.24	599	0.59	0.01
CC153826		4.34	39.6	2.70	1.86	0.06	0.12	0.23	0.034	0.07	6.9	8.3	0.28	506	2.00	0.01
CC153827		1.42	38.3	4.50	4.38	0.06	0.03	0.05	0.042	0.07	6.0	15.4	0.16	278	0.98	0.01
CC153828		0.68	14.0	3.18	3.18	0.05	0.02	0.03	0.030	0.04	6.2	10.3	0.14	314	0.66	0.01
CC153651		1.36	26.4	3.23	3.04	0.06	0.08	0.09	0.034	0.08	8.8	14.8	0.25	487	0.72	0.01
CC153652		0.99	11.2	3.74	6.95	0.06	0.06	0.04	0.038	0.05	11.9	14.2	1.09	811	0.86	0.02
CC153629		1.38	38.0	2.90	1.67	0.07	0.05	0.07	0.027	0.10	9.2	9.1	1.87	820	0.79	0.02
CC153630		1.25	21.8	2.56	1.88	0.05	0.09	0.05	0.018	0.11	7.8	15.5	4.06	852	0.47	0.02
CC153631		1.66	23.3	2.86	1.39	0.06	0.14	0.11	0.021	0.08	7.4	12.7	0.82	501	0.50	0.02
CC153632		3.79	31.7	3.11	1.82	0.05	0.06	0.05	0.021	0.06	5.4	29.5	0.19	910	0.59	0.01
CC153633		18.00	29.6	3.66	5.06	0.05	0.02	0.04	0.021	0.07	4.7	27.0	0.25	1060	1.09	0.01
CC153634		1.16	39.8	3.38	3.37	0.09	0.15	0.06	0.038	0.08	13.6	35.9	0.63	260	0.66	0.02
CC153635		0.52	36.3	3.11	1.39	0.07	0.12	0.05	0.036	0.08	10.2	4.9	0.85	416	1.15	0.01
CC153636		1.42	37.8	4.59	2.78	0.07	0.05	0.04	0.035	0.08	6.6	20.9	0.21	623	0.85	0.01
CC153637		4.64	54.0	4.40	4.23	0.09	0.19	0.05	0.038	0.09	6.2	51.6	0.66	655	1.13	0.01
CC153638		2.57	40.5	5.06	4.49	0.08	0.09	0.04	0.031	0.06	4.9	27.8	0.53	948	3.58	0.01
CC153639		2.59	43.9	4.12	1.95	0.07	0.10	0.16	0.032	0.07	4.3	16.8	0.42	716	1.76	0.01
CC153640		1.87	33.8	4.00	3.12	0.06	0.10	0.04	0.031	0.06	5.2	24.1	0.44	613	2.42	0.02

\*\*\*\*\* See Appendix Page for comments regarding this certificate \*\*\*\*\*



ALS Canada Ltd.  
 2103 Dollarton Hwy  
 North Vancouver BC V7H 0A7  
 Phone: 604 984 0221 Fax: 604 984 0218 www.alsglobal.com

To: STRATEGIC METALS LTD.  
 C/ O ARCHER, CATHRO & ASSOCIATES (1981)  
 LIMITED  
 1016- 510 W HASTINGS ST  
 VANCOUVER BC V6B 1L8

Page: 2 - C  
 Total # Pages: 6 (A - D)  
 Plus Appendix Pages  
 Finalized Date: 27- AUG- 2011  
 Account: MTT

Project: Midas Touch- Crag

**CERTIFICATE OF ANALYSIS WH11134185**

Sample Description	Method Analyte Units LOR	ME- MS41	ME- MS41	ME- MS41	ME- MS41	ME- MS41	ME- MS41	ME- MS41	ME- MS41	ME- MS41	ME- MS41	ME- MS41	ME- MS41	ME- MS41	ME- MS41	
		Nb ppm	Ni ppm	P ppm	Pb ppm	Rb ppm	Re ppm	S %	Sb ppm	Sc ppm	Se ppm	Sn ppm	Sr ppm	Ta ppm	Te ppm	Th ppm
CC153944		0.79	41.2	910	13.5	10.1	<0.001	0.09	0.49	8.4	0.7	0.6	15.3	<0.01	0.04	0.5
CC153945		0.95	36.1	920	10.4	9.7	<0.001	0.10	0.47	8.4	0.8	0.5	27.7	0.01	0.03	0.6
CC153946		2.58	30.0	650	9.6	16.0	<0.001	0.05	0.49	9.4	0.6	0.9	48.6	0.01	0.04	1.7
CC153947		0.37	18.1	630	9.7	7.0	0.001	0.15	0.45	4.4	1.6	0.3	156.5	0.01	0.03	0.3
CC153948		0.53	20.6	680	9.1	8.9	<0.001	0.10	0.39	6.6	0.7	0.4	57.4	<0.01	0.03	0.8
CC153949		0.38	39.6	450	10.9	6.3	<0.001	0.05	0.49	12.5	0.8	0.3	29.5	0.01	0.04	2.0
CC153950		0.37	32.6	560	12.9	7.6	<0.001	0.07	0.54	7.3	0.9	0.3	48.6	<0.01	0.04	1.6
CC153808		0.39	10.4	230	54.2	7.2	<0.001	0.03	3.11	1.2	0.2	0.4	9.5	<0.01	0.02	2.5
CC153809		0.12	23.7	270	182.5	4.2	<0.001	0.03	4.89	7.0	0.7	0.4	14.0	<0.01	0.03	5.1
CC153810		0.21	39.9	1060	20.9	5.7	0.001	0.07	1.84	4.1	2.3	0.3	70.1	<0.01	0.09	3.6
CC153811		0.33	38.5	880	38.7	5.0	<0.001	0.07	1.97	5.7	0.9	0.8	16.0	0.01	0.09	1.7
CC153812		0.30	31.4	630	20.6	5.9	<0.001	0.05	0.93	4.3	0.8	0.3	24.0	<0.01	0.07	2.4
CC153813		0.44	31.1	850	23.7	6.1	<0.001	0.06	0.63	4.7	1.0	0.4	31.5	<0.01	0.06	2.8
CC153814		0.34	14.6	620	14.3	7.2	<0.001	0.04	0.41	2.3	0.4	0.4	18.9	<0.01	0.04	1.5
CC153815		0.66	20.2	350	22.0	8.8	<0.001	0.03	0.55	2.7	0.4	0.6	16.0	<0.01	0.06	2.5
CC153817		0.35	28.1	470	18.3	7.0	<0.001	0.04	0.57	4.7	0.8	0.4	27.6	<0.01	0.03	3.3
CC153818		0.52	29.7	530	16.0	7.8	<0.001	0.05	0.63	5.2	0.9	0.5	29.2	<0.01	0.04	2.6
CC153819		0.31	28.5	770	14.7	7.1	<0.001	0.07	0.82	3.0	1.1	0.3	30.6	<0.01	0.06	1.6
CC153820		0.36	31.4	320	21.1	7.7	<0.001	0.03	0.61	2.7	0.5	0.5	16.2	<0.01	0.05	3.1
CC153821		0.10	22.9	300	28.2	8.0	<0.001	0.04	0.74	2.2	0.3	0.4	30.9	<0.01	0.03	4.0
CC153823		0.47	22.3	770	18.9	10.7	<0.001	0.06	0.45	4.3	0.8	0.4	48.9	<0.01	0.05	1.9
CC153824		0.48	22.5	920	43.6	7.2	<0.001	0.08	0.55	3.9	0.9	0.5	36.8	0.01	0.07	1.3
CC153825		0.59	22.5	700	20.3	6.8	<0.001	0.06	0.40	3.4	0.9	0.6	49.5	0.01	0.03	1.7
CC153826		0.17	28.2	830	20.0	7.7	<0.001	0.07	0.66	4.9	1.3	0.3	89.2	<0.01	0.04	2.9
CC153827		0.29	27.7	210	27.7	10.1	<0.001	0.02	0.41	3.6	0.5	0.5	26.8	<0.01	0.06	4.3
CC153828		0.46	12.9	230	16.9	6.3	<0.001	0.02	0.31	2.7	0.3	0.4	17.2	<0.01	0.03	2.8
CC153651		0.40	23.6	550	21.8	9.0	<0.001	0.06	0.39	4.0	0.7	0.4	61.4	<0.01	0.05	2.3
CC153652		1.00	19.8	680	29.8	7.4	<0.001	0.05	0.54	4.0	0.5	0.7	17.1	<0.01	0.04	2.0
CC153629		0.14	27.5	570	18.9	5.9	<0.001	0.04	0.34	4.6	0.5	0.3	38.9	<0.01	0.03	4.5
CC153630		0.11	22.6	390	14.6	6.0	<0.001	0.04	0.25	3.0	0.3	0.3	53.0	<0.01	0.02	5.1
CC153631		0.09	30.3	1160	29.4	5.2	<0.001	0.09	0.49	3.0	0.7	0.2	30.7	<0.01	0.03	2.8
CC153632		0.09	28.8	360	26.3	4.8	<0.001	0.03	0.39	4.0	0.5	0.2	11.3	0.01	0.06	3.9
CC153633		0.60	17.0	510	20.8	11.8	<0.001	0.04	0.47	1.8	0.4	0.5	6.3	<0.01	0.09	1.3
CC153634		0.12	29.9	760	22.0	4.9	<0.001	0.06	0.35	4.8	0.7	0.3	149.0	0.01	0.05	4.1
CC153635		0.12	23.9	710	18.1	3.7	<0.001	0.07	0.39	4.3	1.2	0.4	42.3	<0.01	0.03	2.7
CC153636		0.24	34.0	730	25.3	6.7	<0.001	0.06	0.45	3.2	0.9	0.4	20.6	<0.01	0.05	2.8
CC153637		0.17	35.5	580	47.1	7.3	<0.001	0.06	0.53	4.5	1.1	0.4	114.5	<0.01	0.06	4.5
CC153638		0.20	37.7	790	23.8	7.4	0.001	0.04	0.79	2.8	1.0	0.4	20.4	<0.01	0.05	3.0
CC153639		0.16	38.5	820	22.8	6.2	0.001	0.15	0.64	3.5	2.5	0.3	67.0	<0.01	0.07	1.9
CC153640		0.18	26.4	690	21.2	6.9	0.001	0.07	0.62	2.8	0.7	0.4	46.9	<0.01	0.07	2.1



ALS Canada Ltd.  
 2103 Dollarton Hwy  
 North Vancouver BC V7H 0A7  
 Phone: 604 984 0221 Fax: 604 984 0218 www.alsglobal.com

To: STRATEGIC METALS LTD.  
 C/ O ARCHER, CATHRO & ASSOCIATES (1981)  
 LIMITED  
 1016- 510 W HASTINGS ST  
 VANCOUVER BC V6B 1L8

Page: 2 - D  
 Total # Pages: 6 (A - D)  
 Plus Appendix Pages  
 Finalized Date: 27- AUG- 2011  
 Account: MTT

Project: Midas Touch- Crag

**CERTIFICATE OF ANALYSIS WH11134185**

Sample Description	Method Analyte Units LOR	ME- MS41	ME- MS41	ME- MS41	ME- MS41	ME- MS41	ME- MS41	ME- MS41	ME- MS41
		Ti %	Ti ppm	U ppm	V ppm	W ppm	Y ppm	Zn ppm	Zr ppm
		0.005	0.02	0.05	1	0.05	0.05	2	0.5
CC153944		0.109	0.10	0.33	169	0.11	6.94	123	0.8
CC153945		0.091	0.08	0.53	140	0.14	10.00	86	0.7
CC153946		0.367	0.07	0.36	249	0.20	7.48	128	4.7
CC153947		0.013	0.06	0.59	41	0.06	14.30	31	1.1
CC153948		0.014	0.06	0.45	51	0.07	8.62	65	0.8
CC153949		0.011	0.06	0.43	59	0.08	14.35	57	1.1
CC153950		0.011	0.07	0.54	48	0.08	10.80	66	1.1
CC153808		0.007	0.26	0.40	21	0.10	1.51	137	<0.5
CC153809		<0.005	0.69	0.64	13	0.05	16.15	289	1.7
CC153810		0.007	0.24	0.89	30	0.10	13.55	168	2.0
CC153811		0.007	0.34	2.02	37	0.13	21.2	34	2.4
CC153812		0.006	0.08	1.63	20	0.08	12.90	62	1.9
CC153813		0.011	0.10	1.11	31	0.13	12.15	90	1.5
CC153814		0.006	0.08	0.80	27	0.09	4.56	59	1.0
CC153815		0.008	0.10	0.71	39	0.12	3.25	60	0.8
CC153817		0.006	0.09	2.20	28	0.08	11.70	68	2.3
CC153818		0.009	0.09	4.10	31	0.11	12.90	70	2.2
CC153819		0.006	0.10	2.14	30	0.08	9.63	80	1.5
CC153820		0.010	0.07	0.63	25	0.08	3.56	97	0.8
CC153821		<0.005	0.10	0.74	13	<0.05	4.56	63	0.6
CC153823		0.010	0.10	3.69	32	0.15	11.90	97	2.0
CC153824		0.009	0.14	1.46	33	0.10	13.75	73	1.5
CC153825		0.010	0.16	2.99	39	0.14	13.55	144	1.5
CC153826		<0.005	0.12	7.29	22	0.05	11.25	78	4.2
CC153827		<0.005	0.13	1.00	30	0.06	4.51	84	1.5
CC153828		0.007	0.08	0.99	35	0.10	3.96	65	0.7
CC153651		0.007	0.09	2.66	24	0.09	10.25	89	2.0
CC153652		0.018	0.14	1.39	60	0.18	8.20	127	1.5
CC153629		0.005	0.08	1.17	11	0.05	10.55	67	1.7
CC153630		0.005	0.07	1.09	9	<0.05	7.85	84	4.3
CC153631		<0.005	0.07	1.14	7	<0.05	10.30	83	4.7
CC153632		<0.005	0.05	0.66	9	0.05	17.00	66	2.6
CC153633		0.023	0.07	0.72	36	0.14	3.83	61	<0.5
CC153634		<0.005	0.05	1.41	12	<0.05	15.20	89	4.9
CC153635		<0.005	0.07	3.20	16	<0.05	13.45	85	3.9
CC153636		0.005	0.11	2.20	16	0.06	9.56	94	1.0
CC153637		<0.005	0.09	3.69	17	<0.05	17.10	110	8.0
CC153638		<0.005	0.09	1.15	26	<0.05	11.00	121	3.1
CC153639		<0.005	0.09	1.05	14	<0.05	9.14	127	3.5
CC153640		<0.005	0.07	0.82	17	<0.05	6.21	87	3.4





ALS Canada Ltd.  
 2103 Dollarton Hwy  
 North Vancouver BC V7H 0A7  
 Phone: 604 984 0221 Fax: 604 984 0218 www.alsglobal.com

To: STRATEGIC METALS LTD.  
 C/ O ARCHER, CATHRO & ASSOCIATES (1981)  
 LIMITED  
 1016- 510 W HASTINGS ST  
 VANCOUVER BC V6B 1L8

Page: 3 - A  
 Total # Pages: 6 (A - D)  
 Plus Appendix Pages  
 Finalized Date: 27- AUG- 2011  
 Account: MTT

Project: Midas Touch- Crag

**CERTIFICATE OF ANALYSIS WH11134185**

Sample Description	Method Analyte Units LOR	WEI- 21	Au- TL43	ME- MS41	ME- MS41	ME- MS41	ME- MS41	ME- MS41	ME- MS41	ME- MS41	ME- MS41	ME- MS41	ME- MS41	ME- MS41	ME- MS41	
		Recvd Wt. kg	Au ppm	Ag ppm	Al %	As ppm	Au ppm	B ppm	Ba ppm	Be ppm	Bi ppm	Ca %	Cd ppm	Ce ppm	Co ppm	Cr ppm
		.02	0.001	0.01	0.01	0.1	0.2	10	10	0.05	0.01	0.01	0.01	0.02	0.1	1
CC153641		0.36	0.002	0.08	1.30	12.4	<0.2	<10	90	0.79	0.52	0.34	0.18	10.35	18.3	17
CC153642		0.40	0.002	0.08	0.77	24.4	<0.2	<10	80	0.62	0.37	2.92	0.29	16.05	18.4	11
CC153643		0.46	0.002	0.08	0.76	27.0	<0.2	<10	100	0.59	0.34	3.25	0.37	14.55	19.5	12
CC153644		0.34	0.002	0.07	0.86	13.1	<0.2	<10	80	0.58	0.37	1.97	0.21	15.20	17.0	11
CC153645		0.48	0.002	0.07	0.87	13.6	<0.2	<10	60	0.65	0.38	2.79	0.18	14.75	17.5	11
CC153646		0.40	0.002	0.09	0.77	27.8	<0.2	<10	80	0.66	0.38	2.62	0.39	14.55	20.9	12
CC153647		0.36	0.003	0.25	1.05	17.9	<0.2	<10	60	0.78	0.47	0.22	0.23	20.3	21.6	16
CC153648		0.34	0.002	0.11	0.24	18.7	<0.2	<10	30	0.20	0.46	0.96	0.08	19.80	7.3	6
CC153649		0.42	0.003	0.16	0.69	18.2	<0.2	<10	70	0.74	0.51	0.12	0.26	15.35	16.9	10
CC153650		0.32	0.002	0.09	0.67	17.2	<0.2	<10	70	0.50	0.46	0.29	0.29	8.13	18.9	11
CC153501		Not Recvd														
CC153502		Not Recvd														
CC153503		Not Recvd														
CC153504		Not Recvd														
CC153505		Not Recvd														
CC153506		Not Recvd														
CC153073		0.32	0.002	0.09	0.33	11.5	<0.2	<10	50	0.50	0.35	0.23	0.18	9.78	19.8	8
CC153074		0.40	0.003	0.09	1.99	18.0	<0.2	<10	60	0.72	0.49	0.03	0.20	13.80	18.0	30
CC153075		0.36	0.003	0.17	0.44	14.3	<0.2	<10	80	0.59	0.43	0.38	0.16	12.95	17.2	9
CC153076		0.42	0.002	0.13	1.24	9.9	<0.2	<10	190	0.68	0.24	0.83	0.45	40.3	8.6	22
CC153077		0.46	0.002	0.06	1.78	10.9	<0.2	<10	100	0.96	0.43	0.53	0.21	60.5	16.8	23
CC153078		0.36	0.002	0.10	1.60	12.2	<0.2	<10	180	0.97	0.37	0.45	0.14	34.8	15.3	24
CC153079		0.30	0.001	0.07	1.52	22.9	<0.2	<10	390	0.76	0.44	0.98	0.35	27.3	17.7	23
CC153080		0.38	0.003	0.11	1.68	17.5	<0.2	<10	150	0.90	0.41	1.14	0.22	42.5	16.4	21
CC153702		0.32	0.002	0.08	1.30	20.8	<0.2	<10	180	0.68	0.34	1.31	0.17	33.0	12.5	19
CC153703		0.34	0.001	0.03	0.69	15.4	<0.2	<10	60	0.16	0.38	0.05	0.09	24.1	6.2	16
CC153704		0.32	0.002	0.12	1.00	24.1	<0.2	<10	130	0.75	0.23	3.57	0.57	27.6	10.5	16
CC153705		0.30	0.001	0.10	1.10	22.6	<0.2	<10	200	0.65	0.25	1.74	0.24	22.2	8.5	19
CC153706		0.38	0.001	0.28	0.53	32.7	<0.2	<10	70	0.62	0.17	4.84	0.28	26.3	8.2	10
CC153707		0.44	0.002	0.09	0.88	59	<0.2	<10	130	0.71	0.15	10.30	2.57	23.4	6.7	12
CC153708		0.36	0.002	0.04	0.34	19	<0.2	<10	60	0.63	0.23	12.85	0.42	14.35	10.3	6
CC153709		0.44	0.002	0.09	0.56	25.6	<0.2	<10	120	1.22	0.30	7.57	0.53	17.35	12.6	9
CC153710		0.40	0.002	0.09	0.50	35	<0.2	<10	170	0.73	0.21	11.30	2.06	15.50	11.7	8
CC153711		0.52	0.001	0.06	0.28	31	<0.2	<10	40	0.62	0.28	11.70	0.21	17.70	16.4	6
CC153712		0.40	0.002	0.21	0.52	45.2	<0.2	<10	90	0.81	0.21	5.08	0.26	23.2	12.7	11
CC153713		0.28	0.001	0.16	0.82	62.1	<0.2	<10	110	0.99	0.23	2.61	0.31	25.7	11.0	15
CC153714		0.50	0.003	0.06	0.27	15	<0.2	<10	40	0.41	0.12	16.75	0.12	12.15	7.0	5
CC153715		0.38	0.003	0.06	1.21	35.0	<0.2	<10	130	1.03	0.36	1.21	0.47	21.1	11.5	19
CC153716		0.52	0.002	0.06	1.07	18.0	<0.2	<10	550	1.78	0.38	0.25	0.13	32.9	25.6	20
CC153717		0.38	0.002	0.06	0.97	33.7	<0.2	<10	120	1.01	0.28	5.60	0.30	24.5	16.2	15



ALS Canada Ltd.  
 2103 Dollarton Hwy  
 North Vancouver BC V7H 0A7  
 Phone: 604 984 0221 Fax: 604 984 0218 www.alsglobal.com

To: STRATEGIC METALS LTD.  
 C/ O ARCHER, CATHRO & ASSOCIATES (1981)  
 LIMITED  
 1016- 510 W HASTINGS ST  
 VANCOUVER BC V6B 1L8

Page: 3 - B  
 Total # Pages: 6 (A - D)  
 Plus Appendix Pages  
 Finalized Date: 27- AUG- 2011  
 Account: MTT

Project: Midas Touch- Crag

CERTIFICATE OF ANALYSIS WH11134185
------------------------------------

Sample Description	Method Analyte Units LOR	ME- MS41	ME- MS41	ME- MS41	ME- MS41	ME- MS41	ME- MS41	ME- MS41	ME- MS41	ME- MS41	ME- MS41	ME- MS41	ME- MS41	ME- MS41	ME- MS41	ME- MS41
		Cs ppm	Cu ppm	Fe %	Ga ppm	Ge ppm	Hf ppm	Hg ppm	In ppm	K %	La ppm	Li ppm	Mg %	Mn ppm	Mo ppm	Na %
		0.05	0.2	0.01	0.05	0.05	0.02	0.01	0.005	0.01	0.2	0.1	0.01	5	0.05	0.01
CC153641		1.44	48.1	4.95	3.47	0.07	0.12	0.05	0.041	0.06	4.8	24.2	0.49	1180	2.84	0.01
CC153642		1.24	54.8	3.85	2.15	0.08	0.06	0.15	0.032	0.05	6.9	23.4	0.88	597	1.41	0.01
CC153643		0.99	58.6	4.23	2.07	0.09	0.10	0.15	0.033	0.06	6.1	22.6	0.89	795	1.58	0.01
CC153644		1.24	42.3	4.03	2.15	0.08	0.08	0.09	0.033	0.06	6.2	24.1	0.55	1190	1.29	0.01
CC153645		1.24	42.1	3.84	2.17	0.08	0.07	0.10	0.030	0.06	6.0	27.5	0.57	836	1.28	0.01
CC153646		1.28	66.7	4.44	2.10	0.09	0.07	0.21	0.037	0.06	6.1	24.2	0.83	706	1.79	0.01
CC153647		1.56	85.9	4.72	3.06	0.08	0.07	0.30	0.055	0.07	8.8	21.0	0.40	561	3.27	0.01
CC153648		1.14	42.9	2.89	1.27	0.06	0.07	0.22	0.032	0.07	9.1	1.7	0.12	341	3.96	0.02
CC153649		1.43	84.3	4.51	1.70	0.08	0.07	0.23	0.043	0.08	6.4	3.7	0.09	854	4.15	0.01
CC153650		1.49	59.5	5.04	1.94	0.07	0.09	0.08	0.043	0.06	3.7	11.6	0.24	1130	1.88	0.01
CC153501																
CC153502																
CC153503																
CC153504																
CC153505																
CC153506																
CC153073		0.61	55.8	4.41	0.97	0.06	0.05	0.11	0.035	0.07	3.4	2.2	0.08	942	1.56	0.01
CC153074		2.59	45.2	5.80	6.00	0.08	0.05	0.05	0.038	0.07	5.5	48.4	0.67	1180	3.28	0.01
CC153075		0.92	52.1	4.45	1.37	0.07	0.08	0.19	0.038	0.09	5.7	2.9	0.09	732	2.19	0.01
CC153076		0.53	24.1	2.67	3.59	0.09	0.08	0.05	0.029	0.07	21.7	17.2	0.46	317	1.46	0.01
CC153077		1.75	37.6	4.48	4.59	0.12	0.07	0.04	0.049	0.08	20.6	65.2	0.59	633	0.71	0.01
CC153078		2.67	35.8	4.31	4.53	0.10	0.08	0.05	0.038	0.09	13.1	47.1	0.52	1000	0.81	0.01
CC153079		3.11	35.3	4.22	4.60	0.08	0.10	0.08	0.043	0.08	8.5	51.9	0.44	1070	0.62	0.01
CC153080		1.82	30.5	4.74	4.44	0.12	0.10	0.09	0.052	0.06	14.5	57.1	0.59	686	0.59	0.01
CC153702		1.39	23.8	4.20	3.66	0.10	0.08	0.09	0.044	0.06	14.7	27.9	0.34	785	0.76	0.01
CC153703		4.06	17.2	2.89	5.85	0.07	<0.02	0.02	0.018	0.05	12.0	3.5	0.11	189	1.58	<0.01
CC153704		0.88	18.3	3.67	2.75	0.09	0.05	0.10	0.028	0.06	14.6	8.0	1.72	1540	0.84	0.01
CC153705		0.44	16.1	3.79	3.10	0.07	0.06	0.07	0.030	0.07	10.8	8.7	0.72	623	0.85	0.01
CC153706		0.36	15.2	3.88	1.45	0.08	0.07	0.23	0.023	0.06	11.0	3.0	2.08	957	0.58	0.01
CC153707		0.44	11.8	4.52	2.09	0.09	0.05	0.11	0.018	0.04	14.4	8.6	5.76	3370	0.68	0.02
CC153708		1.02	17.0	2.70	1.06	0.07	0.04	0.14	0.016	0.09	8.7	4.0	7.28	1250	0.26	0.03
CC153709		1.88	29.0	3.34	1.64	0.07	0.08	0.11	0.026	0.10	9.5	7.0	4.28	947	0.73	0.02
CC153710		0.93	17.7	3.20	1.66	0.07	0.05	1.08	0.023	0.07	8.4	5.6	6.60	2030	0.56	0.02
CC153711		0.84	23.1	3.11	0.86	0.07	0.04	0.14	0.021	0.05	11.4	3.3	6.56	1500	0.46	0.02
CC153712		1.13	25.1	3.42	1.58	0.07	0.10	0.22	0.026	0.08	10.8	5.2	2.44	1060	0.75	0.01
CC153713		0.72	21.0	3.85	2.37	0.09	0.07	0.12	0.032	0.07	12.9	8.9	1.04	1110	0.73	0.01
CC153714		1.18	13.3	2.32	0.75	0.05	0.05	0.09	0.012	0.06	6.8	3.8	8.34	679	0.31	0.02
CC153715		0.64	21.2	4.92	3.48	0.08	0.08	0.23	0.034	0.09	13.2	12.7	0.41	781	0.74	0.01
CC153716		3.20	96.4	4.99	3.33	0.13	0.08	0.05	0.040	0.13	15.2	17.0	0.31	1390	1.15	0.01
CC153717		1.26	23.4	4.88	3.06	0.11	0.06	0.06	0.032	0.08	12.4	9.2	2.54	1160	0.65	0.01

\*\*\*\*\* See Appendix Page for comments regarding this certificate \*\*\*\*\*



ALS Canada Ltd.  
 2103 Dollarton Hwy  
 North Vancouver BC V7H 0A7  
 Phone: 604 984 0221 Fax: 604 984 0218 www.alsglobal.com

To: STRATEGIC METALS LTD.  
 C/ O ARCHER, CATHRO & ASSOCIATES (1981)  
 LIMITED  
 1016- 510 W HASTINGS ST  
 VANCOUVER BC V6B 1L8

Page: 3 - C  
 Total # Pages: 6 (A - D)  
 Plus Appendix Pages  
 Finalized Date: 27- AUG- 2011  
 Account: MTT

**CERTIFICATE OF ANALYSIS WH11134185**

Project: Midas Touch- Crag

Sample Description	Method Analyte Units LOR	ME- MS41	ME- MS41	ME- MS41	ME- MS41	ME- MS41	ME- MS41	ME- MS41	ME- MS41	ME- MS41	ME- MS41	ME- MS41	ME- MS41	ME- MS41	ME- MS41	
		Nb ppm	Ni ppm	P ppm	Pb ppm	Rb ppm	Re ppm	S %	Sb ppm	Sc ppm	Se ppm	Sn ppm	Sr ppm	Ta ppm	Te ppm	Th ppm
CC153641		0.17	32.5	780	21.9	6.1	0.001	0.05	0.57	4.6	1.3	0.4	35.6	<0.01	0.11	2.5
CC153642		0.10	33.7	540	25.9	3.5	0.001	0.06	0.83	4.5	0.9	0.2	103.5	<0.01	0.06	5.3
CC153643		0.10	34.9	500	25.2	3.4	0.001	0.05	0.95	5.1	0.9	0.3	111.5	<0.01	0.06	5.6
CC153644		0.09	36.6	600	27.6	4.2	0.001	0.06	0.53	4.3	1.0	0.2	79.8	<0.01	0.06	4.3
CC153645		0.09	33.8	510	24.6	4.5	0.001	0.07	0.57	4.1	1.0	0.2	88.8	<0.01	0.06	4.9
CC153646		0.10	37.6	520	27.1	3.9	0.002	0.08	1.12	5.1	1.2	0.3	94.0	<0.01	0.08	5.3
CC153647		0.10	30.2	630	31.1	4.8	0.003	0.06	0.99	6.1	1.5	0.3	21.0	<0.01	0.17	2.7
CC153648		0.05	12.7	250	24.2	4.9	0.005	0.13	1.16	2.4	1.7	0.3	33.9	<0.01	0.19	5.7
CC153649		0.11	29.4	780	29.7	6.3	0.001	0.08	0.87	4.5	1.3	0.4	20.5	<0.01	0.15	2.2
CC153650		0.17	36.5	990	26.5	5.9	0.001	0.06	0.75	4.6	0.9	0.3	27.6	<0.01	0.11	1.8
CC153501																
CC153502																
CC153503																
CC153504																
CC153505																
CC153506																
CC153073		0.06	28.7	430	23.1	4.0	0.001	0.06	0.50	5.4	0.8	0.2	15.3	<0.01	0.08	2.6
CC153074		0.43	26.3	1030	28.2	8.6	0.001	0.07	0.98	2.6	1.1	0.5	21.8	<0.01	0.08	2.4
CC153075		0.09	27.1	600	28.7	5.7	0.001	0.12	0.67	5.9	1.2	0.3	24.5	<0.01	0.11	2.5
CC153076		0.54	22.0	800	16.5	8.5	<0.001	0.05	0.53	3.3	1.1	0.5	44.7	0.01	0.04	1.8
CC153077		0.25	35.9	500	34.6	8.4	<0.001	0.02	0.40	4.7	0.8	0.4	40.0	0.01	0.07	5.2
CC153078		0.39	33.8	540	29.3	9.4	<0.001	0.02	0.46	5.6	0.8	0.4	32.2	0.01	0.09	4.6
CC153079		0.30	30.5	610	46.1	9.9	<0.001	0.04	0.37	4.3	0.9	0.4	60.5	<0.01	0.13	3.8
CC153080		0.27	35.7	600	39.9	7.4	<0.001	0.05	0.49	7.1	1.0	0.3	70.0	0.01	0.11	4.2
CC153702		0.48	27.6	700	31.5	7.8	<0.001	0.06	0.51	5.1	1.0	0.3	86.8	0.01	0.11	2.6
CC153703		1.98	13.9	330	19.1	12.8	<0.001	0.01	0.86	1.8	0.5	0.8	7.6	<0.01	0.06	2.7
CC153704		0.42	33.5	1380	30.3	6.4	<0.001	0.08	0.68	2.8	1.0	0.4	25.9	0.01	0.04	1.0
CC153705		0.54	31.7	550	27.6	8.0	<0.001	0.04	0.67	3.7	0.6	0.5	23.9	<0.01	0.05	2.5
CC153706		0.17	46.8	840	47.3	3.4	<0.001	0.04	0.58	3.2	1.1	0.3	43.6	<0.01	0.03	3.0
CC153707		0.35	32.5	1280	110.0	4.0	<0.001	0.10	0.66	1.6	0.9	0.3	60.6	0.01	0.05	0.7
CC153708		0.16	19.3	730	38.9	4.4	<0.001	0.03	0.37	4.4	0.5	0.4	53.6	<0.01	0.05	2.6
CC153709		0.25	27.0	670	64.5	7.2	<0.001	0.08	0.55	4.6	0.8	0.4	56.2	<0.01	0.04	2.5
CC153710		0.21	31.6	790	76.8	5.1	<0.001	0.05	0.63	3.0	0.8	0.4	57.3	<0.01	0.04	1.2
CC153711		0.11	29.6	960	59.4	3.2	<0.001	0.05	0.52	3.9	0.6	0.4	63.9	<0.01	0.06	2.1
CC153712		0.23	38.1	1010	62.3	5.1	<0.001	0.06	0.98	4.0	1.0	0.4	51.8	<0.01	0.03	2.3
CC153713		0.33	44.5	1020	44.6	6.2	<0.001	0.07	1.11	3.5	1.0	0.4	29.1	0.01	0.06	1.1
CC153714		0.23	34.8	720	19.4	3.0	<0.001	0.01	0.34	2.5	0.5	0.2	137.5	<0.01	0.03	2.5
CC153715		0.52	28.7	1070	62.5	8.5	<0.001	0.06	0.81	4.1	0.8	0.6	16.3	0.01	0.08	1.7
CC153716		0.40	53.5	690	35.8	11.3	<0.001	0.05	0.73	10.2	1.0	0.6	17.5	0.01	0.08	5.4
CC153717		0.49	48.6	1200	31.6	8.8	<0.001	0.06	0.69	4.6	0.8	0.5	56.6	<0.01	0.07	1.9

\*\*\*\*\* See Appendix Page for comments regarding this certificate \*\*\*\*\*



ALS Canada Ltd.  
 2103 Dollarton Hwy  
 North Vancouver BC V7H 0A7  
 Phone: 604 984 0221 Fax: 604 984 0218 www.alsglobal.com

To: STRATEGIC METALS LTD.  
 C/ O ARCHER, CATHRO & ASSOCIATES (1981)  
 LIMITED  
 1016- 510 W HASTINGS ST  
 VANCOUVER BC V6B 1L8

Page: 3 - D  
 Total # Pages: 6 (A - D)  
 Plus Appendix Pages  
 Finalized Date: 27- AUG- 2011  
 Account: MTT

Project: Midas Touch- Crag

**CERTIFICATE OF ANALYSIS WH11134185**

Sample Description	Method Analyte Units LOR	ME- MS41	ME- MS41	ME- MS41	ME- MS41	ME- MS41	ME- MS41	ME- MS41	ME- MS41
		Ti %	Ti ppm	U ppm	V ppm	W ppm	Y ppm	Zn ppm	Zr ppm
		0.005	0.02	0.05	1	0.05	0.05	2	0.5
CC153641		<0.005	0.08	1.15	22	<0.05	10.50	95	3.9
CC153642		<0.005	0.05	1.75	13	<0.05	10.40	100	3.3
CC153643		<0.005	0.06	1.46	15	<0.05	9.96	105	6.8
CC153644		<0.005	0.06	1.75	11	<0.05	11.40	102	3.6
CC153645		<0.005	0.05	1.53	11	<0.05	10.65	98	3.7
CC153646		<0.005	0.07	1.53	15	<0.05	10.05	104	4.8
CC153647		<0.005	0.10	0.82	23	<0.05	10.95	69	2.3
CC153648		<0.005	0.11	0.49	11	<0.05	4.09	34	5.2
CC153649		<0.005	0.12	1.55	17	<0.05	12.55	96	2.2
CC153650		<0.005	0.08	0.84	21	<0.05	8.53	112	2.9
CC153501									
CC153502									
CC153503									
CC153504									
CC153505									
CC153506									
CC153073		<0.005	0.09	0.59	16	<0.05	9.27	86	1.8
CC153074		0.012	0.12	1.13	36	0.09	5.96	107	1.8
CC153075		<0.005	0.13	0.74	17	<0.05	14.45	77	2.6
CC153076		0.014	0.09	2.73	30	0.12	14.65	86	2.6
CC153077		0.005	0.10	1.66	21	0.06	18.35	96	2.2
CC153078		0.009	0.09	1.30	32	0.09	18.45	100	3.0
CC153079		0.005	0.09	1.94	27	0.05	15.10	114	4.0
CC153080		<0.005	0.09	1.34	26	0.08	21.6	127	3.5
CC153702		0.009	0.09	1.81	29	0.09	19.45	100	2.6
CC153703		0.062	0.12	0.50	58	0.32	2.75	53	0.6
CC153704		0.010	0.13	1.08	29	0.16	14.65	172	1.4
CC153705		0.008	0.11	1.18	36	0.14	9.66	122	1.9
CC153706		<0.005	0.10	1.57	15	0.05	13.10	81	2.7
CC153707		0.011	0.11	1.99	21	0.13	16.90	369	1.3
CC153708		<0.005	0.25	0.68	9	<0.05	10.90	223	1.5
CC153709		0.005	0.18	0.72	13	0.05	13.65	305	2.5
CC153710		<0.005	0.21	1.28	13	0.05	13.10	1530	1.5
CC153711		<0.005	0.37	0.89	8	<0.05	13.35	187	1.5
CC153712		<0.005	0.30	1.14	16	0.12	15.35	167	3.3
CC153713		0.006	0.14	1.09	24	0.12	15.85	107	1.8
CC153714		<0.005	0.12	1.27	8	0.05	10.30	48	3.1
CC153715		0.009	0.24	1.09	32	0.15	13.25	452	2.1
CC153716		0.016	0.11	1.00	28	0.11	26.4	90	1.5
CC153717		0.014	0.15	1.15	26	0.12	12.90	111	1.7



ALS Canada Ltd.  
 2103 Dollarton Hwy  
 North Vancouver BC V7H 0A7  
 Phone: 604 984 0221 Fax: 604 984 0218 www.alsglobal.com

To: STRATEGIC METALS LTD.  
 C/ O ARCHER, CATHRO & ASSOCIATES (1981)  
 LIMITED  
 1016- 510 W HASTINGS ST  
 VANCOUVER BC V6B 1L8

Page: 4 - A  
 Total # Pages: 6 (A - D)  
 Plus Appendix Pages  
 Finalized Date: 27- AUG- 2011  
 Account: MTT

Project: Midas Touch- Crag

**CERTIFICATE OF ANALYSIS WH11134185**

Sample Description	Method Analyte Units LOR	WEI- 21 Recvd Wt. kg	Au- TL43 Au ppm	ME- MS41 Ag ppm	ME- MS41 Al %	ME- MS41 As ppm	ME- MS41 Au ppm	ME- MS41 B ppm	ME- MS41 Ba ppm	ME- MS41 Be ppm	ME- MS41 Bi ppm	ME- MS41 Ca %	ME- MS41 Cd ppm	ME- MS41 Ce ppm	ME- MS41 Co ppm	ME- MS41 Cr ppm
CC153718		.02	0.001	0.01	0.01	0.1	0.2	10	10	0.05	0.01	0.01	0.01	0.02	0.1	1
CC153719		0.42	0.003	0.04	0.94	23.1	<0.2	<10	120	0.83	0.29	4.18	0.46	17.80	14.4	12
CC153720		0.38	0.003	0.09	1.02	27.2	<0.2	<10	110	0.91	0.18	5.77	0.41	29.3	10.8	17
CC153511		0.46	0.002	0.16	0.56	38.4	<0.2	<10	90	0.99	0.34	2.45	0.10	22.8	21.9	11
CC153512		0.36	0.002	0.06	1.08	9.1	<0.2	<10	140	0.80	0.27	0.85	0.18	36.1	13.4	18
CC153513		0.36	0.003	0.09	1.10	19.5	<0.2	<10	170	0.93	0.33	0.86	0.29	32.9	22.8	17
CC153514		0.30	0.001	0.03	0.92	1.1	<0.2	<10	270	1.85	0.28	0.24	0.11	77.5	16.8	13
CC153515		0.16	0.002	0.07	1.33	10.6	<0.2	<10	220	0.73	0.26	1.67	0.31	27.2	12.1	20
CC153516		0.34	0.002	0.13	2.17	18.2	<0.2	<10	300	1.09	0.30	0.97	0.31	41.9	11.9	33
CC153517		0.46	0.002	0.14	1.48	12.2	<0.2	<10	290	0.88	0.27	1.32	0.34	26.4	12.7	22
CC153518		0.32	0.001	0.05	2.14	12.4	<0.2	<10	280	0.85	0.24	0.25	0.16	25.3	11.3	27
CC153519		0.34	0.002	0.19	1.53	18.7	<0.2	<10	170	0.96	0.27	0.69	0.20	35.6	12.4	27
CC153520		0.40	0.001	0.11	0.92	32.9	<0.2	<10	130	0.95	0.20	2.67	0.29	49.1	8.8	13
CC153521		0.42	0.002	0.10	1.82	24.5	<0.2	<10	130	0.82	0.17	6.12	0.48	28.5	10.4	25
CC153522		0.52	0.003	0.15	1.49	26.1	<0.2	<10	190	0.85	0.30	3.63	0.54	28.5	15.1	22
CC153523		0.54	0.002	0.13	1.66	11.5	<0.2	<10	230	0.93	0.30	0.67	0.18	29.8	13.1	26
CC153524		0.40	0.003	0.05	1.89	8.3	<0.2	<10	150	0.52	0.29	0.52	0.10	28.8	8.1	25
CC153525		0.26	0.002	0.12	1.54	23.1	<0.2	<10	130	1.00	0.41	1.39	0.19	18.90	21.0	22
CC153526		0.42	0.001	0.13	0.72	12.4	<0.2	<10	90	0.94	0.33	1.70	0.09	14.90	13.5	13
CC153527		0.30	0.002	0.10	1.53	9.7	<0.2	<10	220	0.78	0.31	2.37	0.30	32.5	15.1	19
CC153528		0.40	0.004	0.09	1.32	18.8	<0.2	<10	510	0.85	0.26	1.00	0.35	29.2	12.2	22
CC153529		0.24	0.003	0.11	1.10	10.6	<0.2	<10	590	0.51	0.25	1.82	0.31	20.1	8.6	19
CC153530		0.36	0.011	0.07	1.88	12.6	<0.2	<10	670	0.90	0.28	0.11	0.25	28.6	17.5	30
CC153531		0.36	0.006	0.15	1.23	13.3	<0.2	<10	330	0.91	0.25	1.70	0.37	30.0	13.9	21
CC153532		0.10	0.004	0.11	0.75	10.3	<0.2	<10	150	0.73	0.21	2.45	0.35	17.50	10.0	13
CC153533		0.34	0.003	0.11	1.16	10.6	<0.2	<10	180	0.77	0.22	1.40	0.23	23.7	10.6	18
CC153534		0.26	0.004	0.14	1.45	17.1	<0.2	<10	220	0.72	0.20	1.52	0.28	27.6	9.9	23
CC153535		0.26	0.002	0.17	1.58	14.3	<0.2	<10	210	0.75	0.21	2.53	0.30	27.7	9.4	24
CC153536		0.50	0.002	0.12	2.25	16.1	<0.2	<10	320	1.08	0.27	1.63	0.34	40.7	11.1	32
CC153537		0.36	0.002	0.03	1.74	12.4	<0.2	<10	120	0.39	0.25	0.08	0.18	22.8	8.8	32
CC153538		0.20	0.003	0.02	1.94	11.0	<0.2	<10	100	0.59	0.26	0.08	0.15	25.9	9.8	30
CC153539		0.32	0.002	0.12	1.74	9.1	<0.2	<10	400	0.85	0.24	3.00	0.79	31.3	11.6	23
CC153540		0.32	0.001	0.09	1.77	14.1	<0.2	<10	230	0.83	0.28	0.86	0.55	35.3	14.1	31
CC153653		0.16	0.003	0.12	1.19	16.4	<0.2	<10	140	0.81	0.26	2.38	0.36	39.3	12.3	19
CC153654		0.16	0.003	0.11	1.45	23.2	<0.2	<10	130	1.03	0.23	2.03	0.41	49.9	9.2	17
CC153655		0.20	0.002	0.13	1.07	34.9	<0.2	<10	180	0.59	0.33	1.06	0.31	18.50	12.0	18
CC153656		0.18	0.002	0.12	0.84	11.9	<0.2	<10	180	0.65	0.26	1.42	0.24	18.60	10.3	15
CC153657		0.26	0.001	0.07	1.71	11.0	<0.2	<10	180	0.69	0.26	0.70	0.29	28.0	10.8	24
CC153658		0.22	0.001	0.05	1.56	12.1	<0.2	<10	160	0.34	0.32	0.25	0.12	19.95	9.0	27
CC153659		0.20	0.002	0.16	1.77	20.0	<0.2	<10	150	1.19	0.35	0.98	0.24	45.5	16.9	23
CC153659		0.22	0.002	0.07	1.29	10.4	<0.2	<10	200	0.62	0.24	1.00	0.45	23.4	10.6	21



ALS Canada Ltd.  
 2103 Dollarton Hwy  
 North Vancouver BC V7H 0A7  
 Phone: 604 984 0221 Fax: 604 984 0218 www.alsglobal.com

To: STRATEGIC METALS LTD.  
 C/ O ARCHER, CATHRO & ASSOCIATES (1981)  
 LIMITED  
 1016- 510 W HASTINGS ST  
 VANCOUVER BC V6B 1L8

Page: 4 - B  
 Total # Pages: 6 (A - D)  
 Plus Appendix Pages  
 Finalized Date: 27- AUG- 2011  
 Account: MTT

Project: Midas Touch- Crag

<b>CERTIFICATE OF ANALYSIS WH11134185</b>
-------------------------------------------

Sample Description	Method Analyte Units LOR	ME- MS41	ME- MS41	ME- MS41	ME- MS41	ME- MS41	ME- MS41	ME- MS41	ME- MS41	ME- MS41	ME- MS41	ME- MS41	ME- MS41	ME- MS41	ME- MS41	ME- MS41	
		Cs	Cu	Fe	Ga	Ge	Hf	Hg	In	K	La	Li	Mg	Mn	Mo	Na	
		ppm	ppm	%	ppm	ppm	ppm	ppm	ppm	%	ppm	ppm	%	ppm	ppm	%	
CC153718		0.85	21.6	4.05	3.41	0.09	0.05	0.04	0.031	0.08	9.7	8.7	1.95	979	0.62	0.01	
CC153719		0.61	23.2	4.45	2.96	0.12	0.08	0.06	0.025	0.06	16.3	12.9	2.98	1120	1.00	0.01	
CC153720		2.72	44.7	4.29	1.61	0.10	0.06	0.09	0.038	0.06	9.3	10.5	1.22	887	0.76	0.01	
CC153511		0.61	23.8	3.05	3.12	0.08	0.07	0.06	0.030	0.08	18.0	15.5	0.36	686	0.72	0.01	
CC153512		0.73	27.4	3.24	3.12	0.09	0.06	0.06	0.033	0.09	15.0	14.0	0.43	958	0.77	0.01	
CC153513		1.75	60.1	3.78	1.86	0.14	0.05	0.02	0.053	0.09	38.4	14.6	0.17	2330	0.45	<0.01	
CC153514		0.85	25.1	2.84	3.98	0.08	0.05	0.05	0.029	0.07	11.7	15.4	0.33	600	0.80	0.01	
CC153515		0.85	24.0	4.31	4.69	0.12	0.09	0.10	0.054	0.06	18.9	22.9	0.32	498	0.92	<0.01	
CC153516		0.91	24.8	3.31	4.13	0.07	0.08	0.06	0.032	0.08	11.5	18.2	0.41	932	0.85	0.01	
CC153517		1.14	16.6	3.37	5.61	0.07	0.03	0.02	0.035	0.07	10.2	24.4	0.33	396	0.89	<0.01	
CC153518		0.96	22.4	3.88	4.35	0.11	0.07	0.08	0.034	0.08	22.3	19.2	0.53	649	0.97	0.01	
CC153519		0.52	15.1	2.90	2.57	0.10	0.07	0.17	0.034	0.08	22.3	4.9	0.31	568	0.48	0.01	
CC153520		0.79	17.1	5.13	4.71	0.11	0.07	0.08	0.032	0.06	17.2	11.5	3.54	2740	0.77	0.01	
CC153521		1.14	29.9	3.70	4.05	0.11	0.09	0.08	0.034	0.12	14.0	19.4	2.00	947	0.87	0.01	
CC153522		1.55	36.5	3.62	4.82	0.10	0.06	0.07	0.036	0.07	12.7	36.5	0.50	551	0.87	0.01	
CC153523		1.37	16.1	3.31	6.81	0.09	<0.02	0.02	0.033	0.06	12.5	26.6	0.44	272	0.83	<0.01	
CC153524		1.79	44.4	4.72	4.32	0.11	0.10	0.08	0.045	0.08	7.1	55.7	0.44	965	0.75	0.01	
CC153525		2.79	35.6	3.58	2.18	0.10	0.09	0.09	0.041	0.06	6.2	12.6	0.29	272	0.51	0.01	
CC153526		0.76	27.3	3.16	4.30	0.10	0.13	0.04	0.042	0.07	12.3	34.5	0.72	334	0.77	0.01	
CC153527		0.80	30.4	3.49	3.71	0.08	0.07	0.04	0.038	0.06	11.3	11.6	0.31	543	1.35	0.01	
CC153528		0.92	20.5	2.54	4.50	0.06	0.03	0.06	0.026	0.06	9.5	10.7	0.31	505	1.46	0.01	
CC153529		1.15	46.2	4.76	5.22	0.10	0.05	0.03	0.041	0.12	12.8	30.3	0.52	548	1.46	0.01	
CC153530		0.84	36.9	3.55	3.55	0.10	0.08	0.08	0.033	0.09	14.9	16.7	0.97	754	0.99	0.01	
CC153531		0.82	27.0	2.29	2.14	0.08	0.11	0.05	0.028	0.08	8.4	7.4	0.29	474	0.71	0.01	
CC153532		0.93	30.6	3.01	3.32	0.07	0.09	0.08	0.029	0.07	11.4	17.6	0.34	434	0.71	0.01	
CC153533		0.94	19.7	3.74	4.24	0.09	0.05	0.10	0.029	0.05	13.6	12.1	0.35	1270	0.90	0.01	
CC153534		0.70	17.5	3.70	4.45	0.11	0.06	0.10	0.032	0.06	15.6	13.5	1.27	1600	0.88	0.01	
CC153535		1.00	16.9	4.97	5.55	0.13	0.07	0.09	0.045	0.06	22.2	16.7	0.91	1880	1.00	0.01	
CC153536		1.67	27.3	4.06	6.64	0.09	<0.02	0.02	0.036	0.07	11.1	17.9	0.36	561	1.64	0.01	
CC153537		1.37	12.8	2.72	5.91	0.07	0.02	0.04	0.027	0.07	13.0	15.9	0.31	448	1.57	0.01	
CC153538		0.87	20.0	3.49	5.45	0.09	0.03	0.05	0.035	0.05	17.5	11.8	1.13	1920	0.55	0.01	
CC153539		1.15	21.3	3.82	5.43	0.09	0.03	0.11	0.036	0.09	15.9	18.5	0.58	1040	1.11	0.01	
CC153540		0.56	29.0	3.09	3.39	0.11	0.07	0.08	0.030	0.07	20.1	11.7	0.44	910	0.77	0.01	
CC153653		0.56	16.0	2.86	3.42	0.11	0.06	0.24	0.034	0.04	25.5	8.7	0.12	440	0.45	0.01	
CC153654		1.09	21.8	3.16	3.51	0.06	0.04	0.10	0.030	0.06	8.5	10.0	0.24	1020	0.76	0.01	
CC153655		3.38	23.3	3.03	2.31	0.06	0.06	0.12	0.032	0.06	7.7	8.9	0.19	312	0.62	0.01	
CC153656		1.20	14.8	3.17	5.04	0.06	0.04	0.02	0.030	0.05	9.8	16.3	0.33	748	0.73	0.01	
CC153657		1.35	10.7	3.75	6.40	0.06	<0.02	0.03	0.026	0.05	9.0	20.7	0.31	386	1.31	0.01	
CC153658		4.38	41.5	3.61	4.65	0.11	0.06	0.05	0.042	0.05	16.9	49.8	0.55	1770	0.84	0.01	
CC153659		0.98	26.2	3.03	3.87	0.06	0.05	0.06	0.029	0.07	11.2	16.6	0.39	567	1.08	0.01	

\*\*\*\*\* See Appendix Page for comments regarding this certificate \*\*\*\*\*



ALS Canada Ltd.  
 2103 Dollarton Hwy  
 North Vancouver BC V7H 0A7  
 Phone: 604 984 0221 Fax: 604 984 0218 www.alsglobal.com

To: STRATEGIC METALS LTD.  
 C/ O ARCHER, CATHRO & ASSOCIATES (1981)  
 LIMITED  
 1016- 510 W HASTINGS ST  
 VANCOUVER BC V6B 1L8

Page: 4 - C  
 Total # Pages: 6 (A - D)  
 Plus Appendix Pages  
 Finalized Date: 27- AUG- 2011  
 Account: MTT

Project: Midas Touch- Crag

<b>CERTIFICATE OF ANALYSIS WH11134185</b>
-------------------------------------------

Sample Description	Method Analyte Units LOR	ME- MS41	ME- MS41	ME- MS41	ME- MS41	ME- MS41	ME- MS41	ME- MS41	ME- MS41	ME- MS41	ME- MS41	ME- MS41	ME- MS41	ME- MS41	ME- MS41	ME- MS41
		Nb	Ni	P	Pb	Rb	Re	S	Sb	Sc	Se	Sn	Sr	Ta	Te	Th
		ppm	ppm	ppm	ppm	ppm	ppm	%	ppm	ppm	ppm	ppm	ppm	ppm	ppm	ppm
		0.05	0.2	10	0.2	0.1	0.001	0.01	0.05	0.1	0.2	0.2	0.2	0.01	0.01	0.2
CC153718		0.33	40.8	1210	26.9	9.3	<0.001	0.07	0.53	2.6	0.7	0.5	32.3	0.01	0.07	0.9
CC153719		0.45	45.4	1650	27.6	5.7	<0.001	0.05	0.81	3.6	0.9	0.4	48.4	<0.01	0.06	2.3
CC153720		0.11	59.5	920	39.9	5.1	<0.001	0.02	0.74	6.4	0.9	0.3	31.5	<0.01	0.05	5.7
CC153511		0.50	27.9	520	20.1	7.1	<0.001	0.05	0.43	4.0	0.6	0.4	23.7	<0.01	0.05	2.6
CC153512		0.42	28.4	720	24.1	8.2	<0.001	0.04	0.49	4.2	0.8	0.5	30.3	<0.01	0.07	2.4
CC153513		0.26	30.1	630	20.7	6.6	<0.001	0.02	0.27	8.3	0.8	0.3	17.6	0.01	0.07	4.7
CC153514		0.65	21.8	760	17.4	9.9	<0.001	0.08	0.48	2.8	0.8	0.5	43.7	<0.01	0.05	1.2
CC153515		0.59	33.9	590	50.7	11.0	<0.001	0.03	0.60	5.4	0.9	0.6	29.4	0.01	0.08	4.7
CC153516		0.49	25.9	810	22.4	8.8	<0.001	0.05	0.47	3.1	0.9	0.5	32.1	<0.01	0.05	1.7
CC153517		0.96	23.5	620	16.8	11.1	<0.001	0.03	0.40	2.6	0.6	0.7	17.2	<0.01	0.05	1.7
CC153518		0.65	32.8	600	23.5	9.6	<0.001	0.03	0.67	4.8	0.9	0.5	27.4	0.01	0.06	2.7
CC153519		0.27	21.4	670	75.5	6.2	<0.001	0.04	0.33	3.9	0.8	0.5	50.0	<0.01	0.03	2.7
CC153520		0.59	26.1	600	39.4	7.3	<0.001	0.04	1.01	4.8	1.1	0.6	26.1	<0.01	0.06	2.6
CC153521		0.41	34.5	1060	30.9	8.5	<0.001	0.03	0.73	4.0	0.9	0.5	44.8	<0.01	0.05	3.2
CC153522		0.61	34.1	600	21.7	10.1	<0.001	0.03	0.47	4.6	0.7	0.5	42.6	<0.01	0.07	3.0
CC153523		0.85	19.6	350	16.7	11.3	<0.001	0.01	0.37	2.3	0.4	0.7	47.3	<0.01	0.06	1.6
CC153524		0.20	47.0	550	40.9	8.2	<0.001	0.04	0.46	5.2	0.8	0.5	98.9	<0.01	0.10	4.2
CC153525		0.18	34.9	570	28.2	10.0	<0.001	0.06	0.34	4.9	1.1	0.4	81.9	<0.01	0.06	3.5
CC153526		0.31	32.4	670	24.5	6.4	<0.001	0.03	0.37	4.5	0.7	0.4	148.5	<0.01	0.07	4.8
CC153527		0.62	26.8	800	19.5	8.8	<0.001	0.05	0.54	3.6	1.1	0.6	27.2	<0.01	0.03	2.2
CC153528		0.95	17.0	660	16.5	9.3	<0.001	0.07	0.51	2.5	1.1	0.6	64.6	<0.01	0.04	1.0
CC153529		0.35	36.7	570	23.9	11.9	<0.001	0.03	0.66	5.0	0.9	0.5	14.1	<0.01	0.07	3.9
CC153530		0.64	33.5	650	19.6	7.8	<0.001	0.02	0.77	5.7	0.8	0.5	35.1	<0.01	0.06	4.8
CC153531		0.39	23.5	720	14.8	7.3	<0.001	0.09	0.47	3.7	1.1	0.3	65.1	<0.01	0.04	1.9
CC153532		0.54	27.1	810	17.8	7.9	<0.001	0.05	0.53	3.7	0.8	0.4	62.9	<0.01	0.05	2.2
CC153533		0.85	24.1	930	29.4	8.0	<0.001	0.05	1.06	3.1	0.9	0.5	42.0	0.01	0.05	1.6
CC153534		0.63	22.2	830	38.9	7.6	<0.001	0.05	0.70	3.4	0.9	0.5	22.4	<0.01	0.06	1.4
CC153535		0.72	25.7	680	27.1	9.9	<0.001	0.03	0.61	6.6	1.0	0.7	15.5	0.01	0.07	3.3
CC153536		1.29	15.9	520	19.9	14.5	<0.001	0.03	0.64	1.8	0.8	0.7	10.7	<0.01	0.05	0.6
CC153537		1.84	14.3	430	14.2	16.2	<0.001	0.03	0.68	2.5	0.9	0.7	10.4	0.01	0.05	2.4
CC153538		0.70	18.6	950	27.3	8.4	<0.001	0.06	0.40	3.2	0.8	0.7	26.9	0.01	0.04	0.8
CC153539		0.86	29.5	740	27.0	13.6	<0.001	0.04	0.82	3.5	0.8	0.7	28.0	<0.01	0.06	1.3
CC153540		0.52	26.8	990	29.1	7.6	<0.001	0.08	1.04	3.2	1.0	0.5	36.1	0.01	0.07	1.2
CC153653		0.52	22.2	1110	52.8	5.5	<0.001	0.07	1.76	3.2	0.9	0.5	80.4	0.01	0.07	1.3
CC153654		0.76	25.4	660	25.3	10.6	<0.001	0.06	0.85	2.9	0.8	0.4	27.0	<0.01	0.04	1.3
CC153655		0.43	19.5	560	17.6	10.8	<0.001	0.06	0.53	3.9	0.8	0.3	87.2	0.01	0.05	2.0
CC153656		0.81	19.8	290	17.1	8.8	<0.001	0.02	0.40	3.2	0.4	0.5	40.5	<0.01	0.04	2.9
CC153657		1.13	15.9	370	24.5	8.8	<0.001	0.02	0.51	2.3	0.4	0.7	21.6	<0.01	0.04	1.7
CC153658		0.57	31.1	620	25.1	9.6	<0.001	0.04	0.44	5.2	1.1	0.5	80.4	0.01	0.07	3.4
CC153659		0.57	22.1	680	16.6	9.2	<0.001	0.05	0.49	3.4	0.8	0.4	46.9	<0.01	0.05	1.9



ALS Canada Ltd.  
 2103 Dollarton Hwy  
 North Vancouver BC V7H 0A7  
 Phone: 604 984 0221 Fax: 604 984 0218 www.alsglobal.com

To: STRATEGIC METALS LTD.  
 C/ O ARCHER, CATHRO & ASSOCIATES (1981)  
 LIMITED  
 1016- 510 W HASTINGS ST  
 VANCOUVER BC V6B 1L8

Page: 4 - D  
 Total # Pages: 6 (A - D)  
 Plus Appendix Pages  
 Finalized Date: 27- AUG- 2011  
 Account: MTT

Project: Midas Touch- Crag

**CERTIFICATE OF ANALYSIS WH11134185**

Sample Description	Method Analyte Units LOR	ME- MS41	ME- MS41	ME- MS41	ME- MS41	ME- MS41	ME- MS41	ME- MS41	ME- MS41
		Ti %	Ti ppm	U ppm	V ppm	W ppm	Y ppm	Zn ppm	Zr ppm
		0.005	0.02	0.05	1	0.05	0.05	2	0.5
CC153718		0.008	0.10	0.94	25	0.06	12.55	167	1.4
CC153719		0.017	0.07	1.65	29	0.18	17.20	100	2.0
CC153720		<0.005	0.08	1.29	15	<0.05	16.05	86	2.9
CC153511		0.014	0.05	1.09	26	0.12	12.35	67	2.1
CC153512		0.010	0.07	1.06	26	0.09	11.85	72	1.6
CC153513		0.014	0.02	0.57	12	0.06	24.6	57	0.7
CC153514		0.014	0.05	1.77	32	0.11	8.03	69	1.3
CC153515		<0.005	0.11	2.04	39	0.09	15.65	96	2.5
CC153516		0.010	0.06	2.72	33	0.10	9.02	145	2.0
CC153517		0.011	0.09	1.51	44	0.16	4.93	83	0.8
CC153518		0.019	0.07	1.39	38	0.16	17.50	101	1.4
CC153519		<0.005	0.06	1.13	19	0.06	13.85	110	2.0
CC153520		0.013	0.10	1.58	42	0.10	15.65	110	2.1
CC153521		0.013	0.12	1.20	33	0.08	11.70	465	2.6
CC153522		0.012	0.07	2.48	38	0.12	13.75	95	1.6
CC153523		0.013	0.09	1.18	48	0.17	5.45	73	<0.5
CC153524		<0.005	0.07	1.29	21	<0.05	15.05	133	3.0
CC153525		<0.005	0.06	1.08	14	0.06	11.85	94	3.0
CC153526		<0.005	0.04	1.40	20	0.05	13.65	107	5.0
CC153527		0.009	0.08	2.09	36	0.13	10.10	105	1.6
CC153528		0.019	0.08	3.71	40	0.18	6.45	73	0.9
CC153529		0.005	0.09	0.84	44	0.06	8.25	115	1.6
CC153530		0.017	0.06	1.02	34	0.12	14.05	107	2.8
CC153531		0.007	0.04	9.69	20	0.09	9.43	83	3.3
CC153532		0.011	0.05	1.68	28	0.11	11.50	87	2.4
CC153533		0.017	0.08	1.82	40	0.24	11.80	92	1.2
CC153534		0.016	0.06	1.51	40	0.14	12.80	103	1.2
CC153535		0.011	0.09	1.33	53	0.17	18.40	89	1.4
CC153536		0.032	0.09	0.68	60	0.24	2.99	82	<0.5
CC153537		0.053	0.09	1.07	61	0.33	3.17	69	0.6
CC153538		0.015	0.04	0.99	46	0.13	11.10	159	0.6
CC153539		0.032	0.10	1.85	50	0.18	9.40	417	0.7
CC153540		0.012	0.04	2.47	29	0.16	15.15	68	1.4
CC153653		0.008	0.05	3.51	29	0.08	18.95	59	1.1
CC153654		0.016	0.09	0.94	34	0.18	9.91	104	0.9
CC153655		0.009	0.07	1.70	24	0.08	11.35	81	2.0
CC153656		0.014	0.11	0.70	47	0.19	4.07	71	1.3
CC153657		0.019	0.15	0.58	65	0.26	3.01	68	<0.5
CC153658		0.014	0.10	2.71	28	0.13	22.2	95	1.6
CC153659		0.013	0.10	2.68	36	0.15	8.54	100	1.5





ALS Canada Ltd.  
 2103 Dollarton Hwy  
 North Vancouver BC V7H 0A7  
 Phone: 604 984 0221 Fax: 604 984 0218 www.alsglobal.com

To: STRATEGIC METALS LTD.  
 C/ O ARCHER, CATHRO & ASSOCIATES (1981)  
 LIMITED  
 1016- 510 W HASTINGS ST  
 VANCOUVER BC V6B 1L8

Page: 5 - A  
 Total # Pages: 6 (A - D)  
 Plus Appendix Pages  
 Finalized Date: 27- AUG- 2011  
 Account: MTT

Project: Midas Touch- Crag  
**CERTIFICATE OF ANALYSIS WH11134185**

Sample Description	Method Analyte Units LOR	WEI- 21	Au- TL43	ME- MS41	ME- MS41	ME- MS41	ME- MS41	ME- MS41	ME- MS41	ME- MS41	ME- MS41	ME- MS41	ME- MS41	ME- MS41	ME- MS41	ME- MS41
		Recvd Wt. kg	Au ppm	Ag ppm	Al %	As ppm	Au ppm	B ppm	Ba ppm	Be ppm	Bi ppm	Ca %	Cd ppm	Ce ppm	Co ppm	Cr ppm
CC153660		0.28	0.002	0.05	1.00	13.4	<0.2	<10	160	0.70	0.33	2.16	0.09	31.4	12.6	14
CC153661		0.20	0.003	0.15	1.33	11.8	<0.2	<10	130	0.75	0.28	1.77	0.20	32.6	12.1	21
CC153662		0.18	0.002	0.08	1.59	9.3	<0.2	<10	100	0.81	0.34	1.62	0.26	52.2	16.7	21
CC153663		0.22	0.002	0.12	1.20	9.9	<0.2	<10	130	0.50	0.24	1.41	0.17	18.05	8.9	20
CC153665		0.26	0.003	0.17	1.24	10.9	<0.2	<10	160	0.72	0.27	1.56	0.26	37.1	11.9	21
CC153666		0.24	0.003	0.14	0.90	9.8	<0.2	<10	160	0.66	0.23	1.81	0.30	23.7	10.2	14
CC153667		0.26	0.006	0.17	1.42	14.9	<0.2	<10	260	0.71	0.32	0.89	0.16	22.2	12.2	22
CC153668		0.20	0.005	0.12	0.87	8.9	<0.2	<10	110	0.51	0.22	1.58	0.26	21.9	9.4	17
CC153669		0.22	0.005	0.11	0.56	15.6	<0.2	<10	70	0.51	0.36	1.07	0.23	14.45	12.5	15
CC153670		0.20	0.002	0.06	0.99	12.4	<0.2	<10	110	0.55	0.32	0.39	0.30	29.5	10.9	19
CC153671		0.20	0.003	0.12	0.44	22.2	<0.2	<10	190	0.62	0.30	1.28	0.58	26.9	13.0	10
CC153672		0.18	0.004	0.11	1.35	14.7	<0.2	<10	50	0.79	0.58	0.08	0.08	19.05	23.7	25
CC153673		0.26	0.010	0.08	1.43	10.1	<0.2	<10	110	0.79	0.30	1.46	0.15	36.5	13.1	19
CC153674		0.16	0.006	0.12	0.54	14.7	<0.2	<10	110	0.54	0.26	1.76	0.22	18.05	10.6	9
CC153675		0.22	0.004	0.11	0.85	16.3	<0.2	<10	100	0.78	0.29	1.30	0.24	29.5	11.5	15
CC153676		0.16	0.003	0.11	0.82	12.3	<0.2	<10	100	0.62	0.25	1.71	0.36	28.2	10.9	13
CC153677		0.12	0.004	0.09	0.58	11.3	<0.2	<10	120	0.89	0.20	2.55	0.22	20.3	8.2	9
CC153541		0.20	0.003	0.23	0.54	10.7	<0.2	<10	110	0.99	0.25	1.61	0.27	23.0	11.3	13
CC153542		0.28	0.003	0.12	0.79	13.3	<0.2	<10	130	0.88	0.29	1.28	0.24	27.5	11.7	16
CC153543		0.50	0.003	0.08	0.97	13.8	<0.2	<10	140	0.67	0.31	0.41	0.10	19.15	8.7	15
CC153544		0.40	0.003	0.07	0.86	13.7	<0.2	<10	100	0.51	0.31	0.22	0.12	15.65	7.0	14
CC153545		0.46	0.002	0.08	0.99	11.3	<0.2	<10	130	0.53	0.25	0.81	0.27	17.25	9.6	16
CC153546		0.44	0.005	0.10	1.02	15.5	<0.2	<10	150	0.71	0.27	0.49	0.26	28.6	13.4	18
CC153547		0.48	0.003	0.13	1.01	16.7	<0.2	<10	170	0.74	0.29	0.83	0.31	24.7	13.9	19
CC153548		0.48	0.003	0.14	1.14	16.1	<0.2	<10	160	0.72	0.29	0.56	0.25	24.1	10.5	21
CC153549		0.44	0.002	0.10	0.65	31.4	<0.2	<10	260	0.54	0.33	0.10	0.41	12.00	16.8	12
CC153550		0.30	0.003	0.11	0.78	20.7	<0.2	<10	100	0.92	0.46	0.08	0.22	12.40	19.1	10
CC153551		0.30	0.001	0.09	0.50	22.5	<0.2	<10	70	0.22	0.24	0.03	0.23	9.37	8.6	9
CC153552		0.28	<0.001	0.04	0.79	21.2	<0.2	<10	110	0.36	0.42	0.06	0.27	12.55	12.2	10
CC153553		0.38	0.002	0.14	0.92	16.6	<0.2	<10	130	0.94	0.37	0.75	0.19	15.70	14.8	13
CC153554		0.28	0.002	0.20	0.88	17.4	<0.2	<10	210	0.70	0.26	1.30	0.31	22.2	12.9	15
CC153555		0.34	0.002	0.20	1.05	16.5	<0.2	<10	190	0.76	0.26	1.02	0.33	25.7	12.1	17
CC153556		0.22	0.004	0.13	1.00	10.7	<0.2	<10	400	0.56	0.21	1.52	0.26	19.45	9.9	16
CC153557		0.32	0.002	0.16	0.99	13.0	<0.2	<10	240	0.59	0.22	1.02	0.41	19.70	10.7	17
CC153558		0.32	0.001	0.08	0.69	6.7	<0.2	<10	50	0.14	0.29	0.03	0.08	20.2	2.7	10
CC153559		0.28	<0.001	0.08	1.21	13.2	<0.2	<10	140	0.65	0.28	0.12	0.26	24.4	10.4	19
CC153560		0.46	0.002	0.11	1.16	15.1	<0.2	<10	220	0.78	0.30	0.62	0.38	22.3	10.7	17
CC153561		0.28	0.001	0.09	1.42	14.8	<0.2	<10	130	0.73	0.27	0.09	0.24	22.2	10.5	19
CC152501		0.34	0.002	0.08	2.05	20.5	<0.2	<10	60	1.34	0.51	0.02	0.22	12.00	19.7	24
CC152502		0.28	0.001	0.06	0.83	11.6	<0.2	<10	30	0.50	0.39	0.24	0.08	5.02	10.4	12

\*\*\*\*\* See Appendix Page for comments regarding this certificate \*\*\*\*\*



ALS Canada Ltd.  
 2103 Dollarton Hwy  
 North Vancouver BC V7H 0A7  
 Phone: 604 984 0221 Fax: 604 984 0218 www.alsglobal.com

To: STRATEGIC METALS LTD.  
 C/ O ARCHER, CATHRO & ASSOCIATES (1981)  
 LIMITED  
 1016- 510 W HASTINGS ST  
 VANCOUVER BC V6B 1L8

Page: 5 - B  
 Total # Pages: 6 (A - D)  
 Plus Appendix Pages  
 Finalized Date: 27- AUG- 2011  
 Account: MTT

Project: Midas Touch- Crag

**CERTIFICATE OF ANALYSIS WH11134185**

Sample Description	Method Analyte Units LOR	ME- MS41	ME- MS41	ME- MS41	ME- MS41	ME- MS41	ME- MS41	ME- MS41	ME- MS41	ME- MS41	ME- MS41	ME- MS41	ME- MS41	ME- MS41	ME- MS41	
		Cs ppm	Cu ppm	Fe %	Ga ppm	Ge ppm	Hf ppm	Hg ppm	In ppm	K %	La ppm	Li ppm	Mg %	Mn ppm	Mo ppm	Na %
CC153660		0.61	29.1	3.29	2.52	0.09	0.05	0.04	0.038	0.05	13.1	10.6	0.22	542	0.64	0.01
CC153661		0.90	29.5	2.78	3.91	0.09	0.07	0.08	0.034	0.06	16.7	20.2	0.45	502	0.63	0.01
CC153662		1.45	20.1	3.27	4.43	0.11	0.09	0.04	0.040	0.04	16.5	40.9	0.71	756	0.51	0.01
CC153663		2.68	27.3	2.39	4.17	0.05	0.03	0.04	0.021	0.05	8.3	19.3	0.34	382	1.01	0.01
CC153665		1.02	29.2	2.96	3.59	0.08	0.08	0.06	0.033	0.05	16.3	17.3	0.44	557	1.18	0.01
CC153666		0.84	28.4	2.60	2.61	0.07	0.09	0.07	0.029	0.05	10.6	8.1	0.24	517	1.28	0.01
CC153667		1.55	33.9	3.45	4.04	0.07	0.09	0.17	0.033	0.08	11.6	15.8	0.34	591	1.17	0.01
CC153668		4.57	26.2	2.63	2.59	0.07	0.06	0.14	0.024	0.06	10.4	14.8	0.37	411	0.70	0.01
CC153669		1.05	46.4	3.97	1.73	0.07	0.06	0.11	0.025	0.06	6.5	7.1	0.16	254	0.97	0.01
CC153670		0.86	27.9	3.24	2.99	0.07	0.04	0.05	0.031	0.06	14.2	13.5	0.31	315	1.03	0.01
CC153671		0.54	38.9	3.22	1.26	0.08	0.08	0.07	0.032	0.05	11.6	5.1	0.24	482	1.60	0.01
CC153672		2.96	48.3	5.16	4.71	0.07	0.03	0.03	0.034	0.06	8.3	44.9	0.36	583	0.56	0.01
CC153673		1.21	25.1	3.18	4.19	0.09	0.09	0.05	0.035	0.04	14.7	33.9	0.51	427	0.58	0.01
CC153674		0.82	25.7	2.49	1.47	0.06	0.08	0.07	0.031	0.05	7.6	5.2	0.22	379	0.73	0.01
CC153675		0.49	34.3	2.94	2.33	0.08	0.09	0.06	0.036	0.06	13.6	11.8	0.42	330	1.02	0.01
CC153676		0.45	30.5	2.56	2.27	0.08	0.09	0.07	0.030	0.06	13.8	11.6	0.35	385	1.32	0.01
CC153677		0.54	30.6	2.27	1.51	0.07	0.07	0.09	0.031	0.05	9.8	4.7	0.21	251	0.84	0.01
CC153541		0.61	42.7	2.78	1.65	0.08	0.08	0.07	0.037	0.06	9.9	5.6	0.30	309	1.01	0.01
CC153542		0.49	29.9	3.03	2.25	0.08	0.08	0.06	0.038	0.06	11.6	7.7	0.21	436	0.80	0.01
CC153543		1.49	36.5	2.90	2.83	0.06	0.04	0.08	0.029	0.07	8.4	15.9	0.26	256	0.99	0.01
CC153544		1.31	31.9	2.91	3.03	0.06	0.02	0.05	0.029	0.06	7.2	11.9	0.18	195	1.07	0.01
CC153545		1.09	23.7	2.66	3.54	0.06	0.03	0.05	0.025	0.05	8.1	14.9	0.23	422	0.82	0.01
CC153546		0.87	33.4	3.30	2.98	0.08	0.05	0.10	0.030	0.06	13.2	14.3	0.32	554	0.89	0.01
CC153547		0.99	38.3	3.39	2.90	0.08	0.08	0.14	0.031	0.07	11.6	16.1	0.37	545	0.83	0.01
CC153548		0.89	27.2	3.28	3.29	0.08	0.08	0.11	0.033	0.07	12.1	15.8	0.34	425	0.84	0.01
CC153549		1.05	42.6	4.35	2.26	0.06	0.02	0.42	0.032	0.06	5.3	9.7	0.15	645	1.81	0.01
CC153550		1.98	45.6	4.58	2.26	0.08	0.08	0.90	0.040	0.07	5.5	10.7	0.17	621	2.34	<0.01
CC153551		0.60	29.3	3.17	2.64	<0.05	<0.02	0.06	0.023	0.04	4.5	3.0	0.07	237	0.96	0.01
CC153552		0.94	42.4	3.72	3.10	0.06	0.02	0.08	0.039	0.05	5.7	3.5	0.05	514	1.10	0.01
CC153553		1.04	41.8	3.82	2.59	0.07	0.11	0.14	0.034	0.07	7.3	20.4	0.44	442	1.78	0.01
CC153554		0.89	33.2	3.22	2.55	0.11	0.05	0.14	0.028	0.07	10.8	12.0	0.69	676	0.79	0.01
CC153555		0.73	33.2	3.30	3.00	0.12	0.05	0.11	0.030	0.07	12.8	15.3	0.42	542	1.08	0.01
CC153556		0.50	24.6	2.62	2.89	0.11	0.05	0.08	0.024	0.06	8.6	11.2	0.33	478	0.67	0.02
CC153557		1.14	28.8	2.88	2.79	0.11	0.06	0.16	0.026	0.08	9.3	12.8	0.42	474	0.79	0.02
CC153558		1.31	10.8	1.35	6.17	0.09	<0.02	0.02	0.014	0.04	9.9	1.7	0.05	114	0.97	0.01
CC153559		0.92	25.5	3.33	3.73	0.10	0.02	0.03	0.030	0.07	10.3	16.4	0.29	435	0.96	0.01
CC153560		0.85	31.3	3.70	3.25	0.12	0.08	0.10	0.032	0.07	10.3	15.9	0.34	579	1.21	0.01
CC153561		0.95	29.5	3.69	3.49	0.10	0.05	0.08	0.035	0.06	9.6	20.4	0.35	328	1.03	0.01
CC152501		3.77	57.2	5.59	5.59	0.11	0.13	0.06	0.038	0.06	4.0	49.8	0.59	865	3.34	0.01
CC152502		1.72	27.1	3.78	3.53	0.09	0.02	0.03	0.026	0.06	2.0	31.1	0.30	307	0.61	0.01

\*\*\*\*\* See Appendix Page for comments regarding this certificate \*\*\*\*\*



ALS Canada Ltd.  
 2103 Dollarton Hwy  
 North Vancouver BC V7H 0A7  
 Phone: 604 984 0221 Fax: 604 984 0218 www.alsglobal.com

To: STRATEGIC METALS LTD.  
 C/ O ARCHER, CATHRO & ASSOCIATES (1981)  
 LIMITED  
 1016- 510 W HASTINGS ST  
 VANCOUVER BC V6B 1L8

Page: 5 - C  
 Total # Pages: 6 (A - D)  
 Plus Appendix Pages  
 Finalized Date: 27- AUG- 2011  
 Account: MTT

Project: Midas Touch- Crag

**CERTIFICATE OF ANALYSIS WH11134185**

Sample Description	Method Analyte Units LOR	ME- MS41	ME- MS41	ME- MS41	ME- MS41	ME- MS41	ME- MS41	ME- MS41	ME- MS41	ME- MS41	ME- MS41	ME- MS41	ME- MS41	ME- MS41	ME- MS41	
		Nb ppm	Ni ppm	P ppm	Pb ppm	Rb ppm	Re ppm	S %	Sb ppm	Sc ppm	Se ppm	Sn ppm	Sr ppm	Ta ppm	Te ppm	Th ppm
CC153660		0.31	24.7	600	21.0	5.5	<0.001	0.03	0.41	4.7	0.8	0.3	99.3	<0.01	0.08	3.8
CC153661		0.66	24.2	920	17.3	7.4	<0.001	0.07	0.47	4.6	1.1	0.3	142.5	0.01	0.07	2.0
CC153662		0.44	27.6	850	24.2	5.7	<0.001	0.04	0.38	4.8	0.9	0.3	119.5	0.01	0.06	3.6
CC153663		0.92	18.3	660	16.6	8.8	<0.001	0.06	0.51	2.1	0.7	0.5	90.0	<0.01	0.04	1.3
CC153665		0.58	24.4	730	17.0	7.0	<0.001	0.06	0.56	4.0	1.0	0.4	75.0	0.01	0.05	1.9
CC153666		0.54	18.6	810	14.2	6.2	<0.001	0.08	0.56	3.1	1.1	0.3	65.0	<0.01	0.05	1.4
CC153667		0.57	27.8	800	19.5	9.9	<0.001	0.05	0.66	4.2	0.9	0.5	38.0	<0.01	0.06	2.3
CC153668		0.50	22.4	720	14.4	14.7	<0.001	0.08	0.48	2.7	1.0	0.3	124.0	<0.01	0.04	1.4
CC153669		0.34	29.9	680	23.2	8.2	<0.001	0.07	0.79	2.7	1.0	0.3	87.7	<0.01	0.05	3.0
CC153670		0.42	22.3	350	20.1	7.4	<0.001	0.03	0.53	3.6	0.9	0.3	24.3	<0.01	0.04	3.8
CC153671		0.18	28.7	640	24.1	4.0	<0.001	0.05	1.01	4.3	1.0	0.2	45.3	<0.01	0.05	3.3
CC153672		0.15	41.1	470	42.3	6.9	<0.001	0.03	0.43	3.5	0.5	0.5	34.4	<0.01	0.04	3.4
CC153673		0.41	24.3	520	19.5	6.3	<0.001	0.03	0.34	4.9	0.8	0.3	104.0	0.01	0.06	3.6
CC153674		0.25	17.3	620	14.6	4.7	<0.001	0.07	0.64	3.5	0.7	0.2	52.0	<0.01	0.06	2.1
CC153675		0.32	24.3	560	18.3	4.8	<0.001	0.05	0.75	4.4	1.2	0.3	49.2	<0.01	0.05	3.4
CC153676		0.33	20.8	620	15.4	5.3	<0.001	0.07	0.52	3.4	1.2	0.2	72.9	<0.01	0.05	2.5
CC153677		0.27	18.4	700	9.2	5.0	<0.001	0.09	0.53	3.7	1.0	0.3	60.9	<0.01	0.04	1.6
CC153541		0.26	25.7	690	12.8	4.7	<0.001	0.06	0.58	4.9	1.4	0.3	46.1	<0.01	0.03	3.0
CC153542		0.39	23.4	750	14.2	5.6	<0.001	0.06	0.57	4.8	1.1	0.4	43.9	<0.01	0.04	2.7
CC153543		0.37	21.1	760	18.6	7.5	<0.001	0.04	0.53	2.8	0.9	0.4	42.3	<0.01	0.05	2.9
CC153544		0.33	17.0	750	18.8	8.2	<0.001	0.04	0.47	2.1	1.0	0.4	35.6	<0.01	0.04	1.7
CC153545		0.52	20.8	690	14.0	8.1	<0.001	0.04	0.53	2.1	0.7	0.5	35.6	<0.01	0.05	0.9
CC153546		0.41	28.6	760	17.8	6.2	<0.001	0.01	0.63	4.7	0.8	0.3	28.0	<0.01	0.04	3.5
CC153547		0.42	29.1	740	20.6	6.3	<0.001	0.04	0.66	4.2	1.0	0.3	38.3	<0.01	0.05	2.5
CC153548		0.48	23.6	800	18.0	7.4	<0.001	0.04	0.53	4.0	0.9	0.4	32.5	<0.01	0.04	2.4
CC153549		0.17	28.1	550	47.7	6.0	<0.001	0.02	0.89	3.1	0.9	0.3	20.0	<0.01	0.06	1.6
CC153550		0.12	31.4	720	29.1	7.1	0.001	0.04	0.85	3.9	1.3	0.4	17.2	<0.01	0.07	2.0
CC153551		0.30	18.5	400	19.9	5.3	<0.001	0.02	0.61	1.6	0.4	0.3	6.6	<0.01	0.05	0.2
CC153552		0.27	20.6	440	22.6	6.2	<0.001	0.01	0.51	3.3	0.4	0.5	13.7	<0.01	0.06	2.1
CC153553		0.26	32.2	670	18.8	5.5	0.001	0.05	0.82	4.0	1.0	0.3	39.6	<0.01	0.05	3.0
CC153554		0.47	29.8	730	18.6	5.6	<0.001	0.03	0.62	4.6	0.6	0.3	29.2	<0.01	0.07	3.7
CC153555		0.55	29.0	670	17.9	6.4	<0.001	0.03	0.76	4.9	0.7	0.4	36.8	<0.01	0.06	3.7
CC153556		0.63	20.4	740	14.0	8.1	<0.001	0.05	0.61	3.3	0.5	0.3	48.8	<0.01	0.04	1.9
CC153557		0.55	26.2	750	13.9	8.6	<0.001	0.05	0.65	3.9	0.7	0.3	42.1	<0.01	0.05	2.6
CC153558		0.44	5.9	270	10.3	5.7	<0.001	0.01	0.37	0.5	0.3	0.8	6.0	<0.01	0.04	0.2
CC153559		0.52	25.5	510	18.1	9.7	<0.001	0.02	0.58	3.0	0.4	0.5	11.0	<0.01	0.06	2.1
CC153560		0.46	27.2	840	17.2	9.8	<0.001	0.03	0.67	4.3	0.9	0.4	28.1	<0.01	0.09	2.7
CC153561		0.47	28.2	450	29.0	8.6	<0.001	0.02	0.59	3.6	0.6	0.4	10.2	<0.01	0.07	4.0
CC152501		0.24	29.8	1080	30.4	7.9	0.001	0.09	1.03	3.0	1.3	0.4	24.3	<0.01	0.10	3.8
CC152502		0.10	21.7	480	21.5	6.4	<0.001	0.03	0.34	2.0	0.4	0.3	18.2	<0.01	0.05	2.2

\*\*\*\*\* See Appendix Page for comments regarding this certificate \*\*\*\*\*



ALS Canada Ltd.  
 2103 Dollarton Hwy  
 North Vancouver BC V7H 0A7  
 Phone: 604 984 0221 Fax: 604 984 0218 www.alsglobal.com

To: STRATEGIC METALS LTD.  
 C/ O ARCHER, CATHRO & ASSOCIATES (1981)  
 LIMITED  
 1016- 510 W HASTINGS ST  
 VANCOUVER BC V6B 1L8

Page: 5 - D  
 Total # Pages: 6 (A - D)  
 Plus Appendix Pages  
 Finalized Date: 27- AUG- 2011  
 Account: MTT

Project: Midas Touch- Crag

**CERTIFICATE OF ANALYSIS WH11134185**

Sample Description	Method Analyte Units LOR	ME- MS41	ME- MS41	ME- MS41	ME- MS41	ME- MS41	ME- MS41	ME- MS41	ME- MS41
		Ti %	Ti ppm	U ppm	V ppm	W ppm	Y ppm	Zn ppm	Zr ppm
		0.005	0.02	0.05	1	0.05	0.05	2	0.5
CC153660		0.006	0.06	1.39	21	0.08	15.40	86	1.3
CC153661		0.015	0.08	3.79	29	0.15	17.95	77	2.1
CC153662		0.013	0.06	1.46	24	0.09	19.00	98	2.5
CC153663		0.022	0.10	2.25	37	0.20	6.31	74	0.9
CC153665		0.013	0.10	2.33	34	0.11	15.65	81	2.3
CC153666		0.011	0.08	4.16	26	0.09	11.70	68	2.6
CC153667		0.010	0.12	3.18	35	0.15	12.45	90	2.4
CC153668		0.014	0.09	2.52	25	0.10	9.97	89	1.9
CC153669		0.008	0.09	2.81	20	0.06	6.98	105	2.4
CC153670		0.008	0.07	5.58	25	0.08	8.38	89	1.5
CC153671		<0.005	0.06	1.64	16	0.05	13.35	142	2.6
CC153672		<0.005	0.07	1.26	23	<0.05	7.34	124	1.0
CC153673		0.007	0.06	1.47	23	0.08	16.60	76	2.8
CC153674		<0.005	0.06	2.80	14	0.05	9.79	88	3.0
CC153675		0.005	0.06	2.79	18	0.07	14.10	90	3.3
CC153676		0.005	0.06	8.14	18	0.06	12.10	86	3.3
CC153677		<0.005	0.05	2.13	15	0.05	12.55	38	2.3
CC153541		0.005	0.06	1.99	18	0.06	13.80	75	2.8
CC153542		0.006	0.06	3.41	23	0.08	14.40	78	2.4
CC153543		0.008	0.09	1.12	20	0.10	6.33	72	1.3
CC153544		0.007	0.09	1.05	20	0.10	4.22	67	0.5
CC153545		0.012	0.08	1.15	26	0.15	7.15	77	0.7
CC153546		0.013	0.08	1.32	28	0.13	12.65	93	1.2
CC153547		0.013	0.08	1.88	27	0.15	11.60	107	2.4
CC153548		0.012	0.08	1.97	31	0.14	11.15	109	2.2
CC153549		0.005	0.10	0.74	22	0.06	5.28	181	<0.5
CC153550		<0.005	0.13	0.91	18	<0.05	10.50	100	2.2
CC153551		0.009	0.08	0.33	27	0.11	2.46	90	<0.5
CC153552		<0.005	0.10	1.08	26	0.05	2.79	69	0.7
CC153553		0.005	0.07	0.89	18	0.05	10.35	88	3.6
CC153554		0.017	0.06	0.80	26	0.16	10.35	87	1.9
CC153555		0.018	0.07	2.10	30	0.14	13.45	85	1.8
CC153556		0.017	0.05	1.17	30	0.18	6.78	85	1.7
CC153557		0.018	0.07	0.78	29	0.12	8.16	103	1.9
CC153558		0.015	0.07	0.38	46	0.18	1.51	29	<0.5
CC153559		0.012	0.07	0.83	33	0.17	6.36	90	0.6
CC153560		0.012	0.07	1.28	29	0.11	11.45	105	2.2
CC153561		0.009	0.08	0.80	29	0.11	5.54	90	1.9
CC152501		0.006	0.09	1.35	28	0.06	8.52	92	3.9
CC152502		<0.005	0.06	0.56	12	<0.05	4.15	70	0.8



ALS Canada Ltd.  
 2103 Dollarton Hwy  
 North Vancouver BC V7H 0A7  
 Phone: 604 984 0221 Fax: 604 984 0218 www.alsglobal.com

To: STRATEGIC METALS LTD.  
 C/ O ARCHER, CATHRO & ASSOCIATES (1981)  
 LIMITED  
 1016- 510 W HASTINGS ST  
 VANCOUVER BC V6B 1L8

Page: 6 - A  
 Total # Pages: 6 (A - D)  
 Plus Appendix Pages  
 Finalized Date: 27- AUG- 2011  
 Account: MTT

Project: Midas Touch- Crag

**CERTIFICATE OF ANALYSIS WH11134185**

Sample Description	Method Analyte Units LOR	WEI- 21	Au- TL43	ME- MS41	ME- MS41	ME- MS41	ME- MS41	ME- MS41	ME- MS41	ME- MS41	ME- MS41	ME- MS41	ME- MS41	ME- MS41	ME- MS41	
		Recvd Wt. kg	Au ppm	Ag ppm	Al %	As ppm	Au ppm	B ppm	Ba ppm	Be ppm	Bi ppm	Ca %	Cd ppm	Ce ppm	Co ppm	Cr ppm
		.02	0.001	0.01	0.01	0.1	0.2	10	10	0.05	0.01	0.01	0.01	0.02	0.1	1
CC152503		0.28	0.002	0.12	1.41	45.2	<0.2	<10	110	0.95	0.71	3.21	0.89	46.4	22.4	24
CC152504		0.40	0.002	0.09	1.24	11.9	<0.2	<10	90	0.99	0.34	0.51	0.17	28.2	14.9	16
CC152505		0.30	0.002	0.18	1.27	14.3	<0.2	<10	120	1.07	0.41	2.14	0.14	21.9	19.8	19
CC152506		0.40	0.003	0.19	1.28	10.3	<0.2	<10	200	0.87	0.26	1.14	0.34	38.9	12.4	20
CC124403		0.26	0.001	0.15	1.02	19.6	<0.2	<10	130	0.97	0.44	1.48	0.19	21.5	18.9	14
CC124404		0.32	0.003	0.15	0.83	28.8	<0.2	<10	140	0.97	0.41	0.97	0.23	21.6	20.9	13
CC124405		0.44	0.002	0.11	0.82	34.9	<0.2	<10	90	0.83	0.37	0.92	0.13	12.90	14.4	12
CC124406		0.36	0.002	0.15	0.98	19.3	<0.2	<10	120	1.08	0.42	1.29	0.20	18.30	17.7	15
CC124407		0.48	0.001	0.17	0.93	14.7	<0.2	<10	150	1.06	0.47	0.57	0.11	18.55	18.8	12
CC124408		0.28	0.001	0.09	0.86	19.4	<0.2	<10	110	0.94	0.40	0.93	0.13	22.6	15.7	12
CC124409		0.40	0.001	0.09	0.75	21.1	<0.2	<10	100	0.98	0.40	0.96	0.11	21.6	15.9	10
CC124410		0.52	0.001	0.13	1.40	14.5	<0.2	<10	70	1.31	0.51	0.64	0.11	20.5	13.4	20
CC124411		0.34	0.001	0.08	1.01	10.0	<0.2	<10	150	1.02	0.44	0.66	0.08	16.65	12.0	13
CC124412		0.36	0.001	0.08	0.86	20.2	<0.2	<10	60	0.78	0.37	3.30	0.24	16.90	18.0	11
CC124413		0.38	0.002	0.16	1.04	26.1	<0.2	<10	300	0.94	0.42	0.58	0.39	18.45	21.3	15
CC124414		0.42	0.002	0.17	0.78	27.3	<0.2	<10	90	0.83	0.41	0.45	0.35	20.6	20.3	12

\*\*\*\*\* See Appendix Page for comments regarding this certificate \*\*\*\*\*



ALS Canada Ltd.  
 2103 Dollarton Hwy  
 North Vancouver BC V7H 0A7  
 Phone: 604 984 0221 Fax: 604 984 0218 www.alsglobal.com

To: STRATEGIC METALS LTD.  
 C/ O ARCHER, CATHRO & ASSOCIATES (1981)  
 LIMITED  
 1016- 510 W HASTINGS ST  
 VANCOUVER BC V6B 1L8

Page: 6 - B  
 Total # Pages: 6 (A - D)  
 Plus Appendix Pages  
 Finalized Date: 27- AUG- 2011  
 Account: MTT

Project: Midas Touch- Crag

**CERTIFICATE OF ANALYSIS WH11134185**

Sample Description	Method Analyte Units LOR	ME- MS41	ME- MS41	ME- MS41	ME- MS41	ME- MS41	ME- MS41	ME- MS41	ME- MS41	ME- MS41	ME- MS41	ME- MS41	ME- MS41	ME- MS41	ME- MS41	
		Cs ppm	Cu ppm	Fe %	Ga ppm	Ge ppm	Hf ppm	Hg ppm	In ppm	K %	La ppm	Li ppm	Mg %	Mn ppm	Mo ppm	Na %
		0.05	0.2	0.01	0.05	0.05	0.02	0.01	0.005	0.01	0.2	0.1	0.01	5	0.05	0.01
CC152503		2.89	103.5	5.60	4.49	0.17	0.18	0.03	0.035	0.13	24.4	40.1	2.97	371	4.01	0.02
CC152504		1.48	36.9	3.81	3.39	0.12	0.06	0.04	0.030	0.07	11.8	34.7	0.35	556	1.09	0.01
CC152505		2.62	43.3	4.54	4.30	0.11	0.11	0.12	0.044	0.07	7.5	51.6	0.44	461	0.66	0.01
CC152506		0.95	36.6	2.95	3.87	0.12	0.15	0.06	0.033	0.08	19.7	27.9	0.66	337	1.47	0.01
CC124403		3.87	47.5	3.61	3.06	0.12	0.10	0.12	0.035	0.14	9.1	33.1	0.55	1040	0.74	0.02
CC124404		3.07	66.9	3.64	2.40	0.11	0.08	0.11	0.039	0.11	9.6	19.6	0.39	755	0.64	0.01
CC124405		1.30	47.1	3.76	2.32	0.11	0.07	0.10	0.039	0.06	6.1	24.7	0.49	424	0.87	0.01
CC124406		1.65	57.0	4.06	3.03	0.11	0.05	0.13	0.043	0.08	8.0	29.7	0.58	533	1.20	0.01
CC124407		4.00	46.2	3.17	2.87	0.10	0.07	0.16	0.032	0.15	8.1	25.4	0.37	715	0.62	0.01
CC124408		2.42	36.9	3.25	2.69	0.11	0.07	0.07	0.025	0.08	9.7	22.7	0.57	573	0.49	0.01
CC124409		2.41	39.2	3.16	2.36	0.11	0.07	0.09	0.024	0.08	9.9	19.6	0.55	605	0.50	0.01
CC124410		4.26	51.5	3.61	4.80	0.11	0.09	0.06	0.037	0.08	9.4	45.2	0.46	312	0.57	0.01
CC124411		2.17	35.7	3.31	3.34	0.10	0.12	0.03	0.025	0.09	7.0	23.1	0.33	329	0.62	0.01
CC124412		1.43	55.9	3.75	2.44	0.12	0.08	0.11	0.032	0.05	7.2	29.7	1.04	508	1.12	0.01
CC124413		1.71	72.1	4.78	3.01	0.13	0.11	0.20	0.041	0.07	7.6	32.2	0.54	544	1.60	0.01
CC124414		1.64	78.9	4.31	2.59	0.12	0.05	0.27	0.044	0.06	8.8	22.2	0.42	662	2.41	0.01

\*\*\*\*\* See Appendix Page for comments regarding this certificate \*\*\*\*\*



ALS Canada Ltd.  
 2103 Dollarton Hwy  
 North Vancouver BC V7H 0A7  
 Phone: 604 984 0221 Fax: 604 984 0218 www.alsglobal.com

To: STRATEGIC METALS LTD.  
 C/ O ARCHER, CATHRO & ASSOCIATES (1981)  
 LIMITED  
 1016- 510 W HASTINGS ST  
 VANCOUVER BC V6B 1L8

Page: 6 - C  
 Total # Pages: 6 (A - D)  
 Plus Appendix Pages  
 Finalized Date: 27- AUG- 2011  
 Account: MTT

Project: Midas Touch- Crag

**CERTIFICATE OF ANALYSIS WH11134185**

Sample Description	Method Analyte Units LOR	ME- MS41	ME- MS41	ME- MS41	ME- MS41	ME- MS41	ME- MS41	ME- MS41	ME- MS41	ME- MS41	ME- MS41	ME- MS41	ME- MS41	ME- MS41	ME- MS41	
		Nb ppm	Ni ppm	P ppm	Pb ppm	Rb ppm	Re ppm	S %	Sb ppm	Sc ppm	Se ppm	Sn ppm	Sr ppm	Ta ppm	Te ppm	Th ppm
		0.05	0.2	10	0.2	0.1	0.001	0.01	0.05	0.1	0.2	0.2	0.2	0.01	0.01	0.2
CC152503		0.14	42.5	830	71.6	7.9	<0.001	0.20	1.55	6.7	3.0	0.4	55.2	<0.01	0.07	9.4
CC152504		0.23	33.4	740	23.6	6.8	<0.001	0.08	0.51	3.0	1.1	0.4	48.3	<0.01	0.05	2.4
CC152505		0.19	45.8	510	37.0	5.9	<0.001	0.04	0.45	5.8	1.1	0.5	111.0	<0.01	0.10	4.9
CC152506		0.30	32.5	1010	19.1	7.8	<0.001	0.07	0.53	3.7	1.2	0.4	51.9	<0.01	0.04	2.2
CC124403		0.12	35.7	860	35.2	9.4	<0.001	0.13	0.44	4.2	1.6	0.4	97.0	<0.01	0.09	3.5
CC124404		0.12	35.6	870	28.9	8.9	<0.001	0.09	0.38	5.5	1.5	0.4	76.9	<0.01	0.10	2.8
CC124405		0.08	32.6	430	21.6	5.1	<0.001	0.11	0.32	5.4	0.7	0.3	56.5	<0.01	0.09	3.4
CC124406		0.14	41.0	640	25.3	5.4	<0.001	0.05	0.60	5.8	1.0	0.4	69.1	<0.01	0.10	4.3
CC124407		0.09	30.0	680	33.0	11.4	<0.001	0.11	0.41	4.1	1.2	0.5	46.0	<0.01	0.08	3.9
CC124408		0.11	30.6	620	27.5	7.4	<0.001	0.05	0.34	3.6	0.8	0.3	32.9	<0.01	0.05	3.6
CC124409		0.10	31.2	640	30.0	6.3	<0.001	0.05	0.34	3.7	1.1	0.3	22.9	<0.01	0.06	3.5
CC124410		0.24	35.1	780	30.7	8.3	<0.001	0.05	0.37	5.0	1.2	0.5	51.1	<0.01	0.10	3.0
CC124411		0.12	24.8	700	23.6	9.2	<0.001	0.08	0.33	2.5	0.6	0.4	37.8	<0.01	0.04	2.2
CC124412		<0.05	37.7	580	22.2	3.6	0.001	0.07	0.64	4.7	1.1	0.2	113.0	<0.01	0.10	5.8
CC124413		0.07	45.3	670	28.0	4.6	<0.001	0.08	0.91	6.0	1.5	0.3	41.3	<0.01	0.12	3.6
CC124414		<0.05	40.0	560	26.5	4.4	0.003	0.09	1.06	5.5	1.7	0.3	31.8	<0.01	0.14	4.5

\*\*\*\*\* See Appendix Page for comments regarding this certificate \*\*\*\*\*



ALS Canada Ltd.  
 2103 Dollarton Hwy  
 North Vancouver BC V7H 0A7  
 Phone: 604 984 0221 Fax: 604 984 0218 www.alsglobal.com

To: STRATEGIC METALS LTD.  
 C/ O ARCHER, CATHRO & ASSOCIATES (1981)  
 LIMITED  
 1016- 510 W HASTINGS ST  
 VANCOUVER BC V6B 1L8

Page: 6 - D  
 Total # Pages: 6 (A - D)  
 Plus Appendix Pages  
 Finalized Date: 27- AUG- 2011  
 Account: MTT

Project: Midas Touch- Crag

**CERTIFICATE OF ANALYSIS WH11134185**

Sample Description	Method Analyte Units LOR	ME- MS41	ME- MS41	ME- MS41	ME- MS41	ME- MS41	ME- MS41	ME- MS41	ME- MS41
		Ti %	Ti ppm	U ppm	V ppm	W ppm	Y ppm	Zn ppm	Zr ppm
		0.005	0.02	0.05	1	0.05	0.05	2	0.5
CC152503		0.008	0.24	1.93	15	<0.05	20.2	177	11.3
CC152504		0.007	0.09	1.89	18	0.07	14.15	86	1.8
CC152505		0.005	0.09	1.26	17	<0.05	18.00	108	3.6
CC152506		0.007	0.11	3.10	21	0.09	18.00	104	4.5
CC124403		<0.005	0.09	3.42	13	<0.05	14.90	103	3.0
CC124404		<0.005	0.09	2.86	17	<0.05	13.50	91	2.8
CC124405		<0.005	0.05	2.09	15	<0.05	12.90	86	2.4
CC124406		0.005	0.07	1.22	19	<0.05	11.70	101	2.1
CC124407		<0.005	0.10	2.52	11	<0.05	11.40	83	2.2
CC124408		<0.005	0.05	1.54	12	<0.05	10.80	82	2.3
CC124409		<0.005	0.06	1.37	11	<0.05	11.75	75	2.5
CC124410		0.007	0.08	1.68	19	<0.05	16.05	108	2.7
CC124411		<0.005	0.07	2.17	13	<0.05	8.32	69	3.1
CC124412		<0.005	0.04	1.76	12	<0.05	10.45	94	4.9
CC124413		<0.005	0.08	1.65	18	<0.05	13.85	121	3.3
CC124414		<0.005	0.10	1.26	16	<0.05	10.25	91	2.1





ALS Canada Ltd.  
2103 Dollarton Hwy  
North Vancouver BC V7H 0A7  
Phone: 604 984 0221 Fax: 604 984 0218 www.alsglobal.com

To: STRATEGIC METALS LTD.  
C/ O ARCHER, CATHRO & ASSOCIATES (1981)  
LIMITED  
1016- 510 W HASTINGS ST  
VANCOUVER BC V6B 1L8

Page: Appendix 1  
Total # Appendix Pages: 1  
Finalized Date: 27- AUG- 2011  
Account: MTT

Project: Midas Touch- Crag

**CERTIFICATE OF ANALYSIS WH11134185**

Method	CERTIFICATE COMMENTS
ME- MS41 ME- MS41	Interference: Ca > 10% on ICP- MS As, ICP- AES results shown. Gold determinations by this method are semi- quantitative due to the small sample weight used (0.5g).



ALS Canada Ltd.  
 2103 Dollarton Hwy  
 North Vancouver BC V7H 0A7  
 Phone: 604 984 0221 Fax: 604 984 0218 www.alsglobal.com

To: **STRATEGIC METALS LTD.**  
**C/ O ARCHER, CATHRO & ASSOCIATES (1981) LIMITED**  
**1016- 510 W HASTINGS ST**  
**VANCOUVER BC V6B 1L8**

Page: 1  
 Finalized Date: 20- AUG- 2011  
 Account: MTT

**CERTIFICATE WH11134186**

Project: Midas Touch- Crag  
 P.O. No.:  
 This report is for 122 Soil samples submitted to our lab in Whitehorse, YT, Canada on 14-JUL- 2011.  
 The following have access to data associated with this certificate:

MATT DUMALA JOAN MARIACHER	DOUG EATON BRUCE YOUNGMAN	SARAH EATON
-------------------------------	------------------------------	-------------

<b>SAMPLE PREPARATION</b>	
ALS CODE	DESCRIPTION
WEI- 21	Received Sample Weight
LOG- 22	Sample login - Rcd w/o BarCode
SCR- 41	Screen to - 180um and save both

<b>ANALYTICAL PROCEDURES</b>		
ALS CODE	DESCRIPTION	INSTRUMENT
Au- TL43	Trace Level Au - 25g AR	ICP- MS
ME- MS41	51 anal. aqua regia ICPMS	

To: **STRATEGIC METALS LTD.**  
**ATTN: JOAN MARIACHER**  
**C/ O ARCHER, CATHRO & ASSOCIATES (1981) LIMITED**  
**1016- 510 W HASTINGS ST**  
**VANCOUVER BC V6B 1L8**

This is the Final Report and supersedes any preliminary report with this certificate number. Results apply to samples as submitted. All pages of this report have been checked and approved for release.

**Signature:**   
 Colin Ramshaw, Vancouver Laboratory Manager



ALS Canada Ltd.  
 2103 Dollarton Hwy  
 North Vancouver BC V7H 0A7  
 Phone: 604 984 0221 Fax: 604 984 0218 www.alsglobal.com

To: STRATEGIC METALS LTD.  
 C/ O ARCHER, CATHRO & ASSOCIATES (1981)  
 LIMITED  
 1016- 510 W HASTINGS ST  
 VANCOUVER BC V6B 1L8

Page: 2 - A  
 Total # Pages: 5 (A - D)  
 Plus Appendix Pages  
 Finalized Date: 20- AUG- 2011  
 Account: MTT

Project: Midas Touch- Crag

**CERTIFICATE OF ANALYSIS WH11134186**

Sample Description	Method Analyte Units LOR	WEI- 21 Recvd Wt. kg	Au- TL43 Au ppm	ME- MS41 Ag ppm	ME- MS41 Al %	ME- MS41 As ppm	ME- MS41 Au ppm	ME- MS41 B ppm	ME- MS41 Ba ppm	ME- MS41 Be ppm	ME- MS41 Bi ppm	ME- MS41 Ca %	ME- MS41 Cd ppm	ME- MS41 Ce ppm	ME- MS41 Co ppm	ME- MS41 Cr ppm
CC153801		0.26	0.001	0.04	0.34	18.5	<0.2	<10	90	0.23	0.44	0.02	0.04	7.38	12.3	6
CC153802		0.26	0.001	0.07	1.43	15.1	<0.2	<10	80	0.65	0.37	0.06	0.19	19.60	14.8	25
CC153803		0.24	0.001	0.05	0.70	14.1	<0.2	<10	150	0.38	0.32	0.23	0.29	13.40	8.9	15
CC153804		0.22	0.001	0.05	0.69	58.1	<0.2	<10	660	0.36	0.43	0.07	0.20	18.05	12.9	11
CC153805		0.36	0.003	0.07	0.54	26.4	<0.2	<10	220	2.08	0.52	0.17	0.18	60.4	51.2	8
CC153806		0.32	0.001	0.03	0.93	11.8	<0.2	<10	90	0.70	0.37	0.02	0.10	48.3	17.9	11
CC153807		0.36	0.001	0.02	0.63	3.4	<0.2	<10	150	1.46	0.36	0.09	0.05	27.8	27.9	12
CC116285		0.24	0.001	0.28	1.27	35.4	<0.2	<10	170	1.12	0.23	6.54	0.40	33.4	12.3	16
CC116286		0.16	0.001	0.04	1.04	41.7	<0.2	<10	120	1.04	0.31	0.22	0.25	28.9	13.8	22
CC116287		0.24	0.003	0.41	0.25	17.2	<0.2	<10	340	1.40	0.45	0.24	0.63	8.86	42.2	3
CC116288		0.24	0.001	0.06	0.94	8.5	<0.2	<10	110	1.42	0.50	0.40	0.15	30.4	18.6	14
CC116289		0.36	0.001	0.22	0.30	38.3	<0.2	<10	60	0.49	0.27	0.38	0.10	19.60	9.9	4
CC116290		0.28	<0.001	0.08	0.36	27.2	<0.2	<10	40	0.25	0.43	0.02	0.12	10.90	10.2	7
CC116291		0.26	0.001	0.06	0.50	28.0	<0.2	<10	90	0.44	0.22	0.29	0.11	14.15	6.1	8
CC116292		0.18	0.001	0.07	1.17	17.2	<0.2	<10	40	0.91	0.34	1.12	0.12	21.4	13.1	16
CC116293		0.24	0.002	0.07	0.65	10.8	<0.2	<10	80	0.75	0.34	0.19	0.15	27.9	16.5	13
CC116294		0.38	0.001	0.25	0.30	48.1	<0.2	<10	70	0.87	0.49	4.80	0.14	17.90	21.5	5
CC116295		0.24	0.001	0.08	0.40	18.7	<0.2	<10	50	0.81	0.41	4.67	0.15	18.30	19.5	7
CC116296		0.32	0.002	0.08	0.62	11.8	<0.2	<10	80	0.72	0.38	0.37	0.13	17.50	14.6	11
CC116297		0.22	0.002	0.16	1.68	115.0	<0.2	<10	320	1.41	0.31	1.53	0.39	47.4	23.8	25
CC116298		0.34	0.002	0.04	1.09	15.5	<0.2	<10	70	0.32	0.43	0.06	0.18	21.2	8.9	20
CC116299		0.28	0.001	0.05	0.32	10.9	<0.2	<10	70	0.19	0.34	0.02	0.04	9.54	7.3	8
CC153851		0.40	0.001	0.10	1.21	9.6	<0.2	<10	120	0.95	0.32	0.17	0.18	44.8	14.4	18
CC153852		0.38	0.003	0.16	1.31	9.5	<0.2	<10	110	0.66	0.27	0.32	0.28	23.5	7.6	20
CC153951		0.42	0.002	0.04	1.32	8.1	<0.2	<10	80	0.28	0.27	0.08	0.25	22.1	6.0	24
CC153952		0.36	0.003	0.04	0.83	12.6	<0.2	<10	60	0.30	0.26	1.95	0.17	20.0	13.9	17
CC153953		0.30	0.003	0.04	1.25	16.9	<0.2	<10	70	0.31	0.34	0.05	0.17	23.9	8.3	24
CC153954		0.30	0.002	0.10	1.15	13.8	<0.2	<10	60	0.20	0.40	0.07	0.09	26.8	5.2	22
CC153955		0.30	0.004	0.22	1.69	19.1	<0.2	<10	120	0.95	0.26	1.39	0.47	54.2	9.6	24
CC153956		0.22	0.003	0.23	1.42	27.5	<0.2	<10	130	0.88	0.32	1.02	0.25	49.2	11.0	23
CC153957		0.32	0.003	0.11	0.96	21.0	<0.2	<10	80	0.40	0.36	0.38	0.13	16.00	9.8	16
CC153958		0.40	0.005	0.04	0.69	18.4	<0.2	<10	50	0.30	0.33	0.03	0.13	16.25	9.1	16
CC153960		0.32	0.003	0.06	0.38	15.4	<0.2	<10	50	0.25	0.53	0.01	0.11	21.7	9.3	11
CC153961		0.34	0.004	0.09	0.92	19.4	<0.2	<10	110	0.34	0.32	0.04	0.17	17.90	13.2	18
CC153962		0.34	0.003	0.05	1.06	19.3	<0.2	<10	70	0.43	0.25	0.06	0.13	23.3	9.7	20
CC153963		0.40	0.004	0.09	1.14	20.2	<0.2	<10	60	0.43	0.34	0.05	0.13	34.6	9.0	21
CC153964		0.34	0.004	0.14	0.30	35.5	<0.2	<10	60	0.68	0.40	0.12	0.06	24.2	12.7	7
CC153965		0.40	0.003	0.17	0.53	76.5	<0.2	<10	1250	0.89	0.38	6.63	0.16	34.4	20.2	8
CC153966		0.42	0.002	0.06	0.64	5.5	<0.2	<10	260	0.83	0.35	0.41	0.04	26.9	15.7	12
CC153967		0.44	0.002	0.03	0.28	22.4	<0.2	<10	120	0.65	0.34	5.61	0.05	55.8	16.5	9



ALS Canada Ltd.  
 2103 Dollarton Hwy  
 North Vancouver BC V7H 0A7  
 Phone: 604 984 0221 Fax: 604 984 0218 www.alsglobal.com

To: STRATEGIC METALS LTD.  
 C/ O ARCHER, CATHRO & ASSOCIATES (1981)  
 LIMITED  
 1016- 510 W HASTINGS ST  
 VANCOUVER BC V6B 1L8

Page: 2 - B  
 Total # Pages: 5 (A - D)  
 Plus Appendix Pages  
 Finalized Date: 20- AUG- 2011  
 Account: MTT

Project: Midas Touch- Crag

CERTIFICATE OF ANALYSIS WH11134186
------------------------------------

Sample Description	Method Analyte Units LOR	ME- MS41	ME- MS41	ME- MS41	ME- MS41	ME- MS41	ME- MS41	ME- MS41	ME- MS41	ME- MS41	ME- MS41	ME- MS41	ME- MS41	ME- MS41	ME- MS41	
		Cs ppm	Cu ppm	Fe %	Ga ppm	Ge ppm	Hf ppm	Hg ppm	In ppm	K %	La ppm	Li ppm	Mg %	Mn ppm	Mo ppm	Na %
CC153801		1.92	27.4	2.91	1.92	0.08	0.03	0.02	0.021	0.05	3.4	1.3	0.03	1320	0.99	0.01
CC153802		4.20	40.7	4.20	4.53	0.10	0.04	0.03	0.030	0.06	7.5	44.1	0.47	648	1.27	0.01
CC153803		2.31	18.5	2.96	4.28	0.09	0.04	0.03	0.027	0.06	5.6	7.6	0.11	881	1.02	0.02
CC153804		1.84	32.0	3.72	3.69	0.09	0.03	0.04	0.035	0.06	6.0	3.6	0.08	458	1.49	0.02
CC153805		2.71	171.0	7.59	1.55	0.19	0.05	0.92	0.056	0.11	28.1	3.0	0.08	3180	1.35	0.01
CC153806		0.84	16.9	1.98	2.13	0.11	0.05	0.41	0.029	0.08	18.7	6.5	0.08	515	0.47	<0.01
CC153807		2.56	30.7	3.27	2.10	0.11	0.03	0.04	0.024	0.10	9.7	6.1	0.10	3330	1.98	0.01
CC116285		0.59	25.9	4.74	3.07	0.12	0.08	0.12	0.032	0.05	21.2	8.7	3.95	2910	0.70	0.02
CC116286		0.94	29.5	6.62	2.63	0.09	0.05	0.03	0.052	0.05	7.4	13.1	0.21	1040	0.86	0.01
CC116287		1.79	121.5	9.39	0.55	0.12	0.07	0.64	0.077	0.07	2.9	1.2	0.07	899	4.09	0.01
CC116288		1.71	46.6	3.74	3.13	0.11	0.10	0.12	0.041	0.07	14.7	22.8	0.33	738	0.50	0.01
CC116289		2.53	20.1	2.29	0.80	0.12	0.11	1.08	0.024	0.05	8.8	2.6	0.04	377	0.41	0.01
CC116290		2.43	23.1	3.19	1.72	0.10	0.03	0.15	0.025	0.05	5.1	1.8	0.03	598	0.70	0.01
CC116291		1.07	14.2	2.40	1.73	0.08	0.05	0.13	0.026	0.05	4.7	4.2	0.07	374	0.64	0.01
CC116292		1.60	42.1	3.69	3.22	0.12	0.14	0.04	0.044	0.05	10.9	40.7	0.46	440	0.63	0.01
CC116293		1.12	35.8	3.92	2.08	0.10	0.03	0.04	0.044	0.05	8.5	7.5	0.10	506	0.71	0.01
CC116294		1.29	53.1	3.98	0.81	0.10	0.09	0.24	0.055	0.05	7.8	2.6	0.10	289	0.77	0.02
CC116295		0.64	56.5	3.50	1.11	0.10	0.08	0.05	0.053	0.06	6.9	9.6	0.20	444	0.71	0.02
CC116296		1.21	51.2	4.51	1.74	0.09	0.07	0.04	0.045	0.06	7.8	11.1	0.16	653	1.03	0.02
CC116297		1.08	31.1	8.66	4.17	0.16	0.14	0.11	0.051	0.05	20.0	9.2	0.61	3530	2.37	0.02
CC116298		4.03	17.8	3.59	5.82	0.08	0.03	0.05	0.032	0.06	9.3	9.6	0.19	545	1.55	0.01
CC116299		2.16	22.0	2.50	2.54	0.09	0.03	0.03	0.019	0.05	4.7	1.1	0.03	982	1.31	0.01
CC153851		1.16	30.9	4.19	2.31	0.13	0.06	0.04	0.047	0.04	15.9	17.2	0.25	586	0.61	0.01
CC153852		1.46	19.2	2.92	4.02	0.09	0.04	0.05	0.034	0.05	9.6	29.0	0.32	378	0.90	0.01
CC153951		1.38	10.9	2.43	5.39	0.08	0.03	0.04	0.024	0.06	10.1	12.7	0.28	438	1.05	0.01
CC153952		3.52	18.1	2.82	3.02	0.08	0.03	0.03	0.022	0.05	6.7	13.6	0.25	2010	0.91	0.01
CC153953		1.57	17.2	3.43	5.21	0.09	0.03	0.04	0.030	0.06	9.7	12.1	0.28	425	1.40	0.02
CC153954		1.86	13.3	3.21	7.97	0.09	0.03	0.02	0.025	0.04	12.9	7.4	0.16	244	1.87	0.01
CC153955		0.75	17.6	3.07	3.75	0.14	0.07	1.31	0.038	0.05	35.3	8.3	0.27	749	0.59	0.02
CC153956		0.72	24.4	3.14	4.41	0.13	0.09	0.24	0.037	0.06	30.0	12.8	0.35	413	0.97	0.02
CC153957		1.94	20.0	3.50	3.94	0.09	0.03	0.05	0.034	0.05	6.8	9.9	0.15	619	0.96	0.01
CC153958		1.24	23.5	3.51	3.22	0.09	0.03	0.04	0.028	0.04	6.4	4.9	0.10	417	1.11	0.01
CC153960		2.19	27.9	2.74	4.86	0.09	0.02	0.02	0.024	0.05	10.3	1.2	0.03	326	1.45	0.01
CC153961		1.61	22.4	3.99	4.12	0.09	0.03	0.04	0.033	0.05	7.6	7.6	0.14	1510	1.26	0.01
CC153962		1.11	20.6	3.34	3.45	0.08	0.03	0.03	0.023	0.05	9.2	12.9	0.22	633	1.20	0.01
CC153963		2.87	23.9	3.55	4.80	0.06	0.02	0.04	0.023	0.08	15.7	15.9	0.24	303	1.28	<0.01
CC153964		2.08	32.6	3.10	1.07	0.05	0.06	0.14	0.024	0.08	9.7	3.4	0.05	395	0.52	<0.01
CC153965		1.79	42.0	3.37	1.81	0.09	0.21	7.94	0.024	0.10	22.5	2.9	3.35	1220	0.56	0.01
CC153966		1.36	80.2	3.41	2.22	0.06	0.10	0.14	0.027	0.10	10.8	9.2	0.18	509	0.39	<0.01
CC153967		1.07	14.6	2.80	1.31	0.11	0.07	0.37	0.020	0.08	36.0	2.4	0.92	561	0.23	<0.01



ALS Canada Ltd.  
 2103 Dollarton Hwy  
 North Vancouver BC V7H 0A7  
 Phone: 604 984 0221 Fax: 604 984 0218 www.alsglobal.com

To: STRATEGIC METALS LTD.  
 C/ O ARCHER, CATHRO & ASSOCIATES (1981)  
 LIMITED  
 1016- 510 W HASTINGS ST  
 VANCOUVER BC V6B 1L8

Page: 2 - C  
 Total # Pages: 5 (A - D)  
 Plus Appendix Pages  
 Finalized Date: 20- AUG- 2011  
 Account: MTT

Project: Midas Touch- Crag

CERTIFICATE OF ANALYSIS WH11134186
------------------------------------

Sample Description	Method Analyte Units LOR	ME- MS41	ME- MS41	ME- MS41	ME- MS41	ME- MS41	ME- MS41	ME- MS41	ME- MS41	ME- MS41	ME- MS41	ME- MS41	ME- MS41	ME- MS41	ME- MS41	
		Nb	Ni	P	Pb	Rb	Re	S	Sb	Sc	Se	Sn	Sr	Ta	Te	Th
		ppm	ppm	ppm	ppm	ppm	ppm	%	ppm	ppm	ppm	ppm	ppm	ppm	ppm	ppm
CC153801		<0.05	20.7	810	54.4	8.0	0.002	<0.01	0.40	0.3	0.3	0.3	7.2	<0.01	0.05	<0.2
CC153802		0.33	34.2	530	28.7	8.8	0.002	0.01	0.68	1.3	0.4	0.4	11.5	<0.01	0.08	0.5
CC153803		0.21	11.5	940	16.0	14.9	0.002	0.04	0.46	0.5	0.2	0.5	31.8	<0.01	0.08	0.2
CC153804		0.16	24.8	690	28.2	7.5	0.002	0.04	0.89	0.7	0.6	0.5	12.3	<0.01	0.10	<0.2
CC153805		0.07	91.7	510	48.8	7.5	0.002	0.07	1.29	14.7	1.6	0.5	9.7	<0.01	0.11	5.5
CC153806		0.11	43.9	310	23.5	9.3	0.002	<0.01	0.31	2.8	0.4	0.5	3.2	<0.01	0.02	3.8
CC153807		0.09	33.4	550	25.8	8.8	0.002	0.01	0.48	2.4	0.4	0.4	9.2	<0.01	0.05	0.6
CC116285		0.14	42.5	1560	41.3	5.5	0.002	0.09	2.78	2.2	1.4	0.4	40.6	<0.01	0.08	0.7
CC116286		0.19	36.1	850	18.2	6.8	0.002	0.02	0.83	2.9	0.8	0.4	8.7	<0.01	0.04	1.0
CC116287		<0.05	77.4	900	33.4	4.2	0.004	0.04	0.68	15.8	2.4	0.4	19.8	<0.01	0.15	4.2
CC116288		0.10	33.6	350	22.7	4.3	0.002	0.02	0.31	4.7	0.5	0.3	38.0	<0.01	0.03	6.6
CC116289		<0.05	30.8	470	27.2	3.0	0.002	<0.01	0.42	4.2	0.7	0.2	26.4	<0.01	0.01	7.0
CC116290		0.13	23.2	490	35.6	7.7	0.002	0.01	0.43	0.9	0.4	0.3	15.8	<0.01	0.03	0.2
CC116291		0.14	18.1	720	22.5	6.9	0.002	0.02	0.42	1.5	0.6	0.3	18.1	<0.01	0.02	0.8
CC116292		0.10	30.9	810	19.8	4.9	0.002	0.05	0.38	5.9	1.2	0.2	106.5	<0.01	0.05	2.0
CC116293		0.13	30.2	640	22.4	6.2	0.002	<0.01	0.42	2.4	0.6	0.3	29.0	<0.01	0.05	0.5
CC116294		<0.05	53.6	340	40.4	2.6	0.002	0.06	0.44	5.9	1.1	0.3	270	<0.01	0.24	3.5
CC116295		0.05	37.0	690	24.2	2.6	0.002	0.03	0.41	7.7	0.7	0.2	261	<0.01	0.09	4.6
CC116296		0.11	31.3	500	20.5	5.3	0.002	0.03	0.37	5.8	0.8	0.3	47.4	<0.01	0.08	2.4
CC116297		0.33	37.1	1550	51.9	6.7	0.002	0.08	1.91	4.6	1.6	0.5	43.5	0.01	0.08	1.5
CC116298		0.62	16.3	540	17.5	10.9	0.002	0.04	0.83	1.0	0.5	0.7	8.2	<0.01	0.04	0.3
CC116299		0.08	14.1	520	12.0	8.9	0.002	0.02	0.53	0.3	0.2	0.5	6.1	<0.01	0.05	<0.2
CC153851		0.28	37.8	440	27.4	6.7	0.002	0.01	0.50	6.0	0.9	0.2	21.5	<0.01	0.08	5.2
CC153852		0.24	22.6	910	15.3	12.3	0.002	0.04	0.48	0.9	0.3	0.4	29.2	<0.01	0.03	0.3
CC153951		0.33	12.0	870	11.5	17.3	0.002	0.02	0.43	0.6	0.3	0.6	10.1	<0.01	0.03	0.2
CC153952		0.13	17.2	440	18.8	8.8	0.002	0.03	0.56	0.7	0.3	0.3	217	<0.01	0.03	0.2
CC153953		0.46	18.4	490	25.8	11.8	0.002	<0.01	0.86	1.0	0.8	0.6	7.8	<0.01	0.04	0.3
CC153954		1.25	13.5	310	17.5	10.8	0.002	<0.01	0.95	1.5	0.5	1.0	8.7	<0.01	0.06	0.9
CC153955		0.32	24.6	1550	24.5	6.7	0.002	0.06	0.83	2.5	1.2	0.4	52.2	0.01	0.06	0.9
CC153956		0.55	33.3	870	35.4	8.1	0.002	0.02	1.37	3.6	1.1	0.5	54.6	<0.01	0.08	2.1
CC153957		0.18	22.2	640	32.4	8.5	0.003	0.01	0.60	0.5	0.3	0.4	16.3	<0.01	0.04	<0.2
CC153958		0.18	20.4	510	14.0	9.1	0.002	0.01	0.62	0.5	0.5	0.4	7.0	<0.01	0.05	<0.2
CC153960		0.15	23.0	440	22.5	13.4	0.002	<0.01	0.70	0.5	0.4	0.8	9.8	0.01	0.09	<0.2
CC153961		0.22	24.1	730	20.7	10.4	0.002	0.03	0.70	0.7	0.9	0.5	8.0	<0.01	0.06	<0.2
CC153962		0.25	22.1	490	26.9	6.7	0.002	0.01	0.69	0.8	0.6	0.4	8.7	<0.01	0.04	0.2
CC153963		0.72	22.8	460	28.4	14.3	<0.001	0.02	0.93	1.8	0.5	0.5	17.8	<0.01	0.07	1.5
CC153964		0.08	27.8	290	57.4	6.9	<0.001	0.02	0.69	3.3	0.6	<0.2	22.6	0.01	0.04	5.4
CC153965		0.17	42.3	1310	55.8	6.2	<0.001	0.04	3.42	4.2	0.7	0.4	118.5	0.01	0.15	3.5
CC153966		0.11	33.3	360	19.2	8.0	<0.001	<0.01	0.27	3.6	0.3	0.3	20.7	0.01	0.04	4.4
CC153967		0.30	23.9	1150	15.9	4.9	<0.001	0.01	0.76	5.1	0.5	0.2	82.1	0.01	0.08	8.0

\*\*\*\*\* See Appendix Page for comments regarding this certificate \*\*\*\*\*



ALS Canada Ltd.  
 2103 Dollarton Hwy  
 North Vancouver BC V7H 0A7  
 Phone: 604 984 0221 Fax: 604 984 0218 www.alsglobal.com

To: STRATEGIC METALS LTD.  
 C/ O ARCHER, CATHRO & ASSOCIATES (1981)  
 LIMITED  
 1016- 510 W HASTINGS ST  
 VANCOUVER BC V6B 1L8

Page: 2 - D  
 Total # Pages: 5 (A - D)  
 Plus Appendix Pages  
 Finalized Date: 20- AUG- 2011  
 Account: MTT

Project: Midas Touch- Crag

**CERTIFICATE OF ANALYSIS WH11134186**

Sample Description	Method Analyte Units LOR	ME- MS41	ME- MS41	ME- MS41	ME- MS41	ME- MS41	ME- MS41	ME- MS41	ME- MS41
		Ti %	Ti ppm	U ppm	V ppm	W ppm	Y ppm	Zn ppm	Zr ppm
		0.005	0.02	0.05	1	0.05	0.05	2	0.5
CC153801		<0.005	0.06	0.42	17	<0.05	2.66	49	<0.5
CC153802		0.016	0.10	0.94	32	<0.05	5.75	89	<0.5
CC153803		0.009	0.08	0.95	35	0.13	2.93	76	<0.5
CC153804		0.006	0.13	1.08	35	<0.05	5.19	153	<0.5
CC153805		<0.005	0.72	1.11	12	<0.05	43.1	75	0.7
CC153806		<0.005	0.13	0.82	15	<0.05	6.95	75	0.7
CC153807		0.010	0.08	0.96	15	<0.05	8.73	50	<0.5
CC116285		0.007	0.39	1.50	26	<0.05	21.9	66	1.3
CC116286		0.005	0.13	1.27	27	<0.05	10.10	71	0.5
CC116287		<0.005	0.21	1.18	11	<0.05	22.4	206	2.2
CC116288		<0.005	0.04	1.01	13	<0.05	9.65	102	2.7
CC116289		<0.005	0.14	0.53	4	<0.05	16.65	102	4.1
CC116290		0.005	0.06	0.40	15	<0.05	2.65	112	<0.5
CC116291		0.005	0.10	0.58	14	<0.05	3.84	66	0.6
CC116292		<0.005	0.05	1.48	15	<0.05	22.7	82	3.0
CC116293		0.005	0.07	1.19	20	<0.05	16.45	95	<0.5
CC116294		<0.005	0.16	1.43	8	<0.05	13.85	177	2.2
CC116295		<0.005	0.06	1.44	12	<0.05	16.15	99	2.5
CC116296		<0.005	0.06	0.70	22	<0.05	9.60	90	1.1
CC116297		0.012	0.10	2.86	45	0.10	43.1	133	2.4
CC116298		0.032	0.13	0.72	51	0.11	3.07	72	<0.5
CC116299		0.008	0.09	0.39	32	<0.05	2.15	49	<0.5
CC153851		0.009	0.08	1.18	20	<0.05	19.25	92	1.0
CC153852		0.009	0.14	0.93	35	0.05	6.75	90	<0.5
CC153951		0.018	0.13	0.72	41	0.09	2.29	72	<0.5
CC153952		0.015	0.10	0.67	31	0.06	2.92	71	<0.5
CC153953		0.028	0.13	0.78	48	0.11	2.89	75	<0.5
CC153954		0.061	0.15	0.53	69	0.19	2.32	58	<0.5
CC153955		0.013	0.09	2.06	37	<0.05	26.7	117	1.0
CC153956		0.016	0.12	1.23	36	0.08	20.2	110	1.6
CC153957		0.008	0.13	0.75	31	<0.05	3.28	90	<0.5
CC153958		0.011	0.08	0.63	31	<0.05	3.30	59	<0.5
CC153960		0.014	0.10	0.50	41	<0.05	2.47	60	<0.5
CC153961		0.016	0.12	0.77	42	0.06	3.74	76	<0.5
CC153962		0.018	0.08	0.67	36	0.11	4.16	71	<0.5
CC153963		0.027	0.12	0.78	36	0.19	4.03	65	<0.5
CC153964		<0.005	0.08	1.04	6	<0.05	9.69	91	2.0
CC153965		<0.005	0.21	2.45	10	0.08	19.00	135	5.4
CC153966		<0.005	0.07	0.77	10	<0.05	10.40	78	2.3
CC153967		0.012	0.04	0.93	9	0.09	13.50	61	1.8



ALS Canada Ltd.  
 2103 Dollarton Hwy  
 North Vancouver BC V7H 0A7  
 Phone: 604 984 0221 Fax: 604 984 0218 www.alsglobal.com

To: STRATEGIC METALS LTD.  
 C/ O ARCHER, CATHRO & ASSOCIATES (1981)  
 LIMITED  
 1016- 510 W HASTINGS ST  
 VANCOUVER BC V6B 1L8

Page: 3 - A  
 Total # Pages: 5 (A - D)  
 Plus Appendix Pages  
 Finalized Date: 20- AUG- 2011  
 Account: MTT

Project: Midas Touch- Crag

**CERTIFICATE OF ANALYSIS WH11134186**

Sample Description	Method Analyte Units LOR	WEI- 21	Au- TL43	ME- MS41	ME- MS41	ME- MS41	ME- MS41	ME- MS41	ME- MS41	ME- MS41	ME- MS41	ME- MS41	ME- MS41	ME- MS41	ME- MS41	ME- MS41
		Recvd Wt. kg	Au ppm	Ag ppm	Al %	As ppm	Au ppm	B ppm	Ba ppm	Be ppm	Bi ppm	Ca %	Cd ppm	Ce ppm	Co ppm	Cr ppm
		0.02	0.001	0.01	0.01	0.1	0.2	10	10	0.05	0.01	0.01	0.01	0.02	0.1	1
CC153968		0.22	0.003	0.08	1.34	11.6	<0.2	<10	70	0.63	0.52	0.05	0.21	16.10	16.6	25
CC153969		0.30	0.002	0.05	1.47	12.6	<0.2	<10	110	0.97	0.38	0.05	0.17	32.9	17.2	20
CC153970		0.32	0.002	0.05	1.03	10.5	<0.2	<10	70	0.38	0.32	0.03	0.29	19.15	8.0	16
CC153971		0.44	0.003	0.05	1.56	12.3	<0.2	<10	90	0.64	0.30	0.07	0.36	29.4	12.7	27
CC153972		0.34	0.002	0.13	1.37	13.6	<0.2	<10	50	0.53	0.38	0.03	0.16	18.65	15.5	21
CC153973		0.28	0.003	0.15	0.51	13.4	<0.2	<10	70	0.69	0.39	1.09	0.15	21.9	16.3	9
CC153974		0.22	0.002	0.06	0.37	28.6	<0.2	<10	180	0.78	0.56	0.63	0.53	39.1	24.0	8
CC153975		0.30	0.003	0.09	1.72	9.0	<0.2	<10	70	0.95	0.62	0.16	0.01	24.0	8.6	29
CC153833		0.26	0.002	0.09	0.78	12.1	<0.2	<10	50	0.63	0.26	0.35	0.31	22.0	14.2	12
CC153834		0.32	0.002	0.10	0.81	11.7	<0.2	<10	50	0.59	0.24	0.40	0.24	19.30	13.4	13
CC153835		0.28	0.002	0.16	0.86	12.0	<0.2	<10	40	0.56	0.22	0.40	0.31	18.55	14.9	18
CC153836		0.28	0.007	0.15	0.86	10.4	<0.2	<10	50	0.69	0.30	1.01	0.30	18.05	14.6	14
CC153837		0.40	0.002	0.10	0.92	14.4	<0.2	<10	50	0.60	0.23	0.40	0.29	18.80	17.1	20
CC153838		0.22	0.002	0.11	0.99	13.8	<0.2	<10	50	0.66	0.24	0.46	0.28	20.9	16.6	21
CC153839		0.26	0.002	0.10	0.93	12.8	<0.2	<10	50	0.59	0.21	0.43	0.27	19.40	15.6	20
CC153840		0.34	0.002	0.08	0.86	12.0	<0.2	<10	50	0.59	0.25	0.40	0.23	19.90	16.4	19
CC153841		0.10	0.006	0.16	1.30	8.7	<0.2	<10	100	0.72	0.19	1.68	0.58	20.6	9.3	20
CC153842		0.36	0.003	0.11	1.05	14.0	<0.2	<10	80	0.73	0.29	0.51	0.26	22.3	18.5	22
CC153843		0.22	0.008	0.23	1.61	9.4	<0.2	<10	120	0.96	0.27	1.01	0.43	21.8	13.3	25
CC153844		0.40	0.002	0.09	0.88	11.2	<0.2	<10	50	0.62	0.25	0.44	0.18	23.3	16.1	19
CC153845		0.36	0.004	0.16	1.31	9.9	<0.2	<10	70	0.75	0.25	0.44	0.23	29.6	16.5	25
CC153846		0.32	0.002	0.09	0.93	10.7	<0.2	<10	50	0.57	0.22	0.46	0.20	21.8	15.1	19
CC153847		0.36	0.002	0.09	0.95	11.3	<0.2	<10	60	0.61	0.23	0.43	0.20	22.2	16.2	20
CC153848		0.32	0.002	0.09	0.86	9.7	<0.2	<10	60	0.57	0.24	0.44	0.20	19.95	15.4	19
CC153214		0.34	0.002	0.11	0.30	18	<0.2	<10	50	0.30	0.07	17.15	0.21	14.50	3.8	7
CC153215		0.42	0.002	0.08	0.35	16	<0.2	<10	70	0.53	0.14	14.80	0.22	21.8	7.4	5
CC153216		0.62	0.002	0.06	0.82	12.5	<0.2	<10	220	1.17	0.48	0.83	0.21	20.9	16.6	22
CC153217		0.40	0.002	0.19	0.47	40.1	<0.2	<10	70	0.71	0.17	9.03	0.47	20.4	7.5	8
CC153218		0.40	0.002	0.12	0.47	44.1	<0.2	<10	210	1.45	0.41	2.08	0.47	21.6	16.7	11
CC153219		0.40	0.002	0.09	1.27	12.9	<0.2	<10	90	1.66	0.43	0.30	0.11	19.80	24.3	19
CC153220		0.36	0.002	0.07	0.44	15.7	<0.2	<10	60	0.93	0.41	2.53	0.14	18.00	17.6	8
CC153221		0.48	0.002	0.08	0.48	16.1	<0.2	<10	70	1.16	0.46	0.77	0.09	18.45	14.7	10
CC153222		0.50	0.002	0.06	0.24	23	<0.2	<10	60	0.71	0.36	12.65	0.17	16.45	12.7	5
CC153223		0.32	0.005	0.13	0.45	33.1	<0.2	<10	100	0.91	0.32	5.19	0.62	21.1	14.1	12
CC153224		0.40	0.003	0.10	0.48	14.7	<0.2	<10	70	1.09	0.32	0.69	0.20	21.2	10.7	9
CC153225		0.28	0.002	0.16	1.32	11.5	<0.2	<10	110	0.95	0.34	1.49	0.17	32.2	9.5	19
CC153226		0.46	0.002	0.07	1.23	12.3	<0.2	<10	90	0.90	0.43	0.06	0.18	14.90	18.3	19
CC153227		0.34	0.002	0.06	1.24	15.4	<0.2	<10	110	1.05	0.37	1.19	0.16	39.4	13.2	15
CC153228		0.30	0.003	0.19	1.90	20.5	<0.2	<10	60	1.32	0.52	0.27	0.07	18.70	23.6	29
CC153229		0.28	0.002	0.11	0.42	30.1	<0.2	<10	70	0.70	0.41	1.72	0.08	17.85	11.5	6



ALS Canada Ltd.  
 2103 Dollarton Hwy  
 North Vancouver BC V7H 0A7  
 Phone: 604 984 0221 Fax: 604 984 0218 www.alsglobal.com

To: STRATEGIC METALS LTD.  
 C/ O ARCHER, CATHRO & ASSOCIATES (1981)  
**LIMITED**  
 1016- 510 W HASTINGS ST  
 VANCOUVER BC V6B 1L8

Page: 3 - B  
 Total # Pages: 5 (A - D)  
 Plus Appendix Pages  
 Finalized Date: 20- AUG- 2011  
 Account: MTT

Project: Midas Touch- Crag

<b>CERTIFICATE OF ANALYSIS WH11134186</b>
-------------------------------------------

Sample Description	Method Analyte Units LOR	ME- MS41	ME- MS41	ME- MS41	ME- MS41	ME- MS41	ME- MS41	ME- MS41	ME- MS41	ME- MS41	ME- MS41	ME- MS41	ME- MS41	ME- MS41	ME- MS41	
		Cs ppm	Cu ppm	Fe %	Ga ppm	Ge ppm	Hf ppm	Hg ppm	In ppm	K %	La ppm	Li ppm	Mg %	Mn ppm	Mo ppm	Na %
CC153968		4.47	31.1	4.97	7.19	0.05	0.05	0.07	0.027	0.07	7.3	17.9	0.23	1770	1.18	<0.01
CC153969		2.34	23.9	4.21	5.38	0.07	0.05	0.05	0.032	0.06	11.9	25.8	0.29	834	1.13	<0.01
CC153970		1.44	21.1	3.11	4.96	<0.05	0.02	0.04	0.025	0.06	8.4	10.6	0.16	302	0.99	<0.01
CC153971		1.62	22.5	3.73	5.28	0.05	0.03	0.04	0.030	0.06	12.3	32.8	0.47	399	1.15	<0.01
CC153972		1.85	33.9	4.39	5.00	<0.05	0.04	0.05	0.029	0.05	7.9	42.4	0.35	664	1.04	<0.01
CC153973		0.94	40.1	4.21	1.57	0.07	0.15	0.23	0.040	0.05	9.2	10.9	0.16	569	0.68	<0.01
CC153974		0.85	36.0	3.30	1.34	0.09	0.14	0.69	0.034	0.06	23.2	1.7	0.05	659	0.32	<0.01
CC153975		1.05	36.6	4.67	5.86	0.08	0.22	0.06	0.017	0.22	10.6	64.7	0.67	179	0.56	0.01
CC153833		1.29	30.9	3.13	2.51	0.05	0.09	0.09	0.021	0.08	10.5	25.2	0.32	753	0.59	<0.01
CC153834		1.45	30.7	2.88	2.56	0.05	0.09	0.22	0.023	0.06	9.3	22.7	0.32	402	0.54	<0.01
CC153835		1.26	45.8	3.11	2.73	0.06	0.07	0.09	0.025	0.08	8.7	21.1	0.40	452	0.59	<0.01
CC153836		1.23	41.0	2.88	2.44	0.05	0.15	0.19	0.026	0.07	8.3	16.9	0.36	424	1.02	<0.01
CC153837		1.25	46.7	3.63	2.95	0.07	0.07	0.10	0.026	0.07	8.8	21.2	0.45	728	0.63	<0.01
CC153838		1.42	45.9	3.55	3.09	0.06	0.08	0.11	0.027	0.07	9.9	22.1	0.45	682	0.63	<0.01
CC153839		1.30	42.2	3.39	2.93	0.05	0.07	0.09	0.023	0.07	9.3	21.7	0.45	587	0.58	<0.01
CC153840		1.05	43.8	3.38	2.74	0.05	0.07	0.09	0.026	0.06	9.3	18.8	0.43	479	0.50	<0.01
CC153841		1.34	59.8	2.51	2.84	0.05	0.11	0.11	0.028	0.06	12.9	30.8	0.37	539	0.68	<0.01
CC153842		1.33	48.5	3.90	3.27	0.07	0.09	0.11	0.030	0.06	10.3	23.1	0.46	738	0.65	<0.01
CC153843		1.45	43.0	3.36	4.15	0.06	0.13	0.11	0.033	0.11	12.2	31.4	0.50	516	0.79	<0.01
CC153844		1.09	41.1	3.28	2.84	0.06	0.08	0.10	0.027	0.06	10.9	20.6	0.44	446	0.59	<0.01
CC153845		1.55	50.3	3.67	3.92	0.08	0.11	0.10	0.026	0.09	14.6	29.9	0.59	547	0.82	<0.01
CC153846		1.14	40.1	3.21	2.88	0.06	0.08	0.10	0.024	0.07	10.5	20.9	0.46	479	0.60	<0.01
CC153847		1.17	42.5	3.40	3.00	0.06	0.08	0.08	0.027	0.07	10.6	22.3	0.48	539	0.62	<0.01
CC153848		1.09	36.7	3.02	2.74	0.05	0.08	0.10	0.024	0.07	9.4	19.0	0.43	388	0.47	<0.01
CC153214		0.43	10.7	1.50	0.88	<0.05	0.07	0.35	0.009	0.03	8.2	2.9	7.22	1220	0.44	0.02
CC153215		0.53	16.7	2.03	1.10	0.05	0.10	0.25	0.014	0.05	14.5	3.0	7.90	1680	0.39	0.01
CC153216		2.16	23.0	4.17	2.61	0.08	0.07	0.38	0.030	0.06	12.5	14.3	0.23	717	0.57	<0.01
CC153217		1.06	17.6	2.74	1.32	0.05	0.12	0.62	0.022	0.05	10.9	3.9	4.78	1140	1.13	0.01
CC153218		4.07	28.1	4.00	1.81	0.07	0.09	1.49	0.042	0.05	10.9	4.1	0.76	1300	0.68	<0.01
CC153219		3.01	50.8	4.95	3.56	0.08	0.16	0.04	0.039	0.07	7.0	47.7	0.47	1560	0.65	<0.01
CC153220		1.15	44.4	3.23	1.23	0.05	0.09	0.08	0.046	0.06	7.5	9.7	0.18	346	0.63	<0.01
CC153221		1.76	50.8	3.47	1.34	0.05	0.07	0.03	0.055	0.07	8.8	5.8	0.12	191	0.71	0.01
CC153222		1.03	35.2	2.28	0.72	0.09	0.12	0.07	0.042	0.06	7.3	2.6	0.66	183	0.55	0.01
CC153223		0.63	50.0	2.98	1.29	0.10	0.05	0.10	0.042	0.06	10.6	5.1	1.78	347	1.22	0.01
CC153224		0.53	40.4	3.47	1.29	0.09	0.09	0.11	0.042	0.05	10.6	4.0	0.11	289	0.59	<0.01
CC153225		0.84	30.3	3.60	3.63	0.06	0.06	0.06	0.046	0.05	15.9	35.2	0.45	364	0.70	0.01
CC153226		5.72	43.3	3.85	4.43	0.09	<0.02	0.02	0.026	0.06	7.3	38.8	0.34	919	1.43	<0.01
CC153227		0.94	33.2	3.40	4.05	0.12	0.13	0.04	0.051	0.04	14.0	37.5	0.39	539	0.98	<0.01
CC153228		5.13	68.8	4.65	5.78	0.06	0.14	0.04	0.037	0.06	8.2	92.7	0.77	1060	0.66	0.01
CC153229		1.35	28.1	2.61	1.19	0.10	0.09	0.13	0.022	0.06	10.9	13.6	0.19	384	0.45	<0.01







ALS Canada Ltd.  
 2103 Dollarton Hwy  
 North Vancouver BC V7H 0A7  
 Phone: 604 984 0221 Fax: 604 984 0218 www.alsglobal.com

To: STRATEGIC METALS LTD.  
 C/ O ARCHER, CATHRO & ASSOCIATES (1981)  
 LIMITED  
 1016- 510 W HASTINGS ST  
 VANCOUVER BC V6B 1L8

Page: 3 - D  
 Total # Pages: 5 (A - D)  
 Plus Appendix Pages  
 Finalized Date: 20- AUG- 2011  
 Account: MTT

Project: Midas Touch- Crag

**CERTIFICATE OF ANALYSIS WH11134186**

Sample Description	Method Analyte Units LOR	ME- MS41	ME- MS41	ME- MS41	ME- MS41	ME- MS41	ME- MS41	ME- MS41	ME- MS41
		Ti %	Ti ppm	U ppm	V ppm	W ppm	Y ppm	Zn ppm	Zr ppm
		0.005	0.02	0.05	1	0.05	0.05	2	0.5
CC153968		0.011	0.10	1.00	35	0.09	4.37	76	1.3
CC153969		0.011	0.13	0.87	33	0.13	8.47	76	0.8
CC153970		0.008	0.10	0.57	33	0.12	3.46	59	0.5
CC153971		0.021	0.11	0.80	38	0.19	5.68	90	<0.5
CC153972		0.012	0.10	0.92	30	0.11	6.30	84	0.6
CC153973		<0.005	0.08	1.49	11	0.05	18.30	108	3.7
CC153974		<0.005	0.08	0.80	11	0.05	21.9	162	2.8
CC153975		<0.005	0.11	1.41	15	<0.05	9.88	61	13.6
CC153833		<0.005	0.06	2.70	12	<0.05	9.50	95	2.4
CC153834		0.005	0.06	2.27	14	0.05	10.35	81	2.3
CC153835		0.018	0.06	2.13	25	0.05	9.16	90	1.7
CC153836		0.005	0.09	1.64	15	0.07	11.45	68	4.1
CC153837		0.019	0.06	2.20	31	0.06	9.78	91	1.8
CC153838		0.019	0.07	2.33	32	0.06	10.40	89	1.8
CC153839		0.022	0.06	1.89	31	0.05	9.68	81	1.6
CC153840		0.023	0.05	1.48	30	0.05	9.13	75	1.7
CC153841		0.011	0.07	3.80	25	0.09	20.3	121	2.4
CC153842		0.019	0.07	1.76	35	0.06	10.40	94	2.1
CC153843		0.012	0.12	1.45	33	0.10	14.90	127	2.8
CC153844		0.019	0.06	2.15	28	0.05	9.71	78	2.1
CC153845		0.017	0.09	1.32	32	0.06	12.65	89	2.7
CC153846		0.019	0.06	2.02	28	0.05	9.09	76	2.0
CC153847		0.021	0.06	1.80	30	0.05	9.50	78	2.1
CC153848		0.022	0.05	1.19	29	0.05	8.64	68	2.0
CC153214		0.006	0.10	2.76	8	0.05	8.89	80	1.7
CC153215		<0.005	0.11	2.95	7	<0.05	14.40	77	2.0
CC153216		0.009	0.08	1.26	25	0.12	10.75	131	1.4
CC153217		0.005	0.14	2.36	13	0.09	14.60	223	3.1
CC153218		0.005	0.12	2.19	18	0.06	13.65	511	1.5
CC153219		<0.005	0.05	1.44	17	<0.05	15.95	114	3.7
CC153220		<0.005	0.06	1.54	11	<0.05	14.65	99	2.2
CC153221		0.005	0.06	1.74	16	<0.05	15.70	108	3.1
CC153222		<0.005	0.07	2.40	8	<0.05	14.30	84	7.4
CC153223		<0.005	0.09	5.09	19	0.07	14.40	97	1.8
CC153224		<0.005	0.08	2.38	14	<0.05	15.60	88	2.5
CC153225		0.009	0.09	1.92	25	0.10	18.15	88	1.8
CC153226		0.017	0.09	1.18	28	0.13	7.72	84	<0.5
CC153227		<0.005	0.08	2.34	16	0.06	17.85	75	3.4
CC153228		0.005	0.08	1.19	24	<0.05	19.00	115	4.7
CC153229		<0.005	0.07	1.17	7	<0.05	14.80	65	2.9





ALS Canada Ltd.  
 2103 Dollarton Hwy  
 North Vancouver BC V7H 0A7  
 Phone: 604 984 0221 Fax: 604 984 0218 www.alsglobal.com

To: STRATEGIC METALS LTD.  
 C/ O ARCHER, CATHRO & ASSOCIATES (1981)  
 LIMITED  
 1016- 510 W HASTINGS ST  
 VANCOUVER BC V6B 1L8

Page: 4 - B  
 Total # Pages: 5 (A - D)  
 Plus Appendix Pages  
 Finalized Date: 20- AUG- 2011  
 Account: MTT

Project: Midas Touch- Crag

<b>CERTIFICATE OF ANALYSIS WH11134186</b>
-------------------------------------------

Sample Description	Method Analyte Units LOR	ME- MS41	ME- MS41	ME- MS41	ME- MS41	ME- MS41	ME- MS41	ME- MS41	ME- MS41	ME- MS41	ME- MS41	ME- MS41	ME- MS41	ME- MS41	ME- MS41	
		Cs ppm	Cu ppm	Fe %	Ga ppm	Ge ppm	Hf ppm	Hg ppm	In ppm	K %	La ppm	Li ppm	Mg %	Mn ppm	Mo ppm	Na %
CC153230		3.46	69.6	3.45	2.81	0.11	0.08	0.05	0.035	0.12	10.1	16.5	0.24	1090	1.39	<0.01
CC153231		2.41	57.0	3.08	1.65	0.10	0.04	0.23	0.026	0.12	16.6	7.2	1.38	674	0.84	0.01
CC153232		4.97	23.6	3.01	3.08	0.07	0.04	0.07	0.029	0.05	5.3	13.2	0.13	916	0.73	<0.01
CC153233		1.70	36.9	3.30	2.83	0.12	0.13	0.11	0.039	0.05	7.6	45.1	0.34	289	0.64	0.01
CC153234		1.96	46.3	3.68	4.84	0.12	0.13	0.06	0.051	0.07	11.8	64.8	0.62	557	0.98	<0.01
CC153853		2.02	59.1	4.68	3.06	0.08	0.09	0.05	0.068	0.04	24.3	36.6	0.43	2990	0.67	0.01
CC153854		0.90	52.7	3.53	2.37	0.15	0.04	0.18	0.045	0.04	36.4	12.2	0.17	616	2.68	<0.01
CC153855		0.81	38.6	3.27	2.52	0.12	<0.02	0.09	0.040	0.04	26.1	13.1	0.22	653	1.06	<0.01
CC153856		0.96	25.1	3.82	3.77	0.11	<0.02	0.10	0.035	0.05	14.2	14.9	0.23	840	1.16	<0.01
CC153857		2.83	22.5	3.36	4.66	0.09	<0.02	0.03	0.034	0.05	7.9	11.8	0.11	801	1.14	<0.01
CC153858		3.66	36.8	3.42	6.15	0.10	0.03	0.03	0.037	0.07	15.2	32.6	0.54	477	2.09	<0.01
CC153859		2.89	33.2	3.83	4.00	0.09	0.02	0.03	0.044	0.05	10.6	28.7	0.31	570	1.12	<0.01
CC153860		0.75	38.2	3.63	5.36	0.15	0.13	0.03	0.044	0.06	35.7	47.6	1.24	537	0.74	<0.01
CC153861		1.24	22.8	3.41	5.24	0.06	0.04	0.04	0.043	0.05	20.2	24.5	0.38	759	1.81	0.01
CC153862		1.15	45.3	3.99	4.85	0.08	0.12	0.05	0.052	0.06	34.5	49.2	0.96	753	0.64	0.01
CC153863		1.32	49.6	3.66	3.22	0.07	0.10	0.04	0.040	0.06	16.7	38.2	0.53	430	0.66	0.01
CC153864		3.61	48.4	3.93	3.27	0.11	0.07	0.05	0.042	0.06	9.1	45.7	0.48	575	0.62	<0.01
CC153865		2.52	39.1	3.89	3.03	0.09	0.09	0.08	0.038	0.06	9.6	22.0	0.26	686	0.65	<0.01
CC153866		1.57	58.8	4.66	1.45	0.13	0.03	0.11	0.051	0.04	13.2	12.6	0.13	848	0.62	<0.01
CC153867		1.21	35.0	3.48	3.53	0.11	0.05	0.03	0.043	0.05	24.1	32.4	0.55	740	2.17	<0.01
CC153868		1.42	20.7	3.31	5.86	0.10	0.02	0.01	0.042	0.05	20.7	25.5	0.40	506	1.57	<0.01
CC153869		1.28	24.1	3.61	5.46	0.15	0.07	0.04	0.058	0.05	34.9	36.5	0.48	710	0.80	<0.01
CC153870		2.07	67.7	4.17	2.09	0.12	0.03	0.09	0.050	0.04	14.3	21.4	0.21	1140	0.64	<0.01
CC153871		1.34	49.9	3.75	4.68	0.13	0.18	0.04	0.047	0.04	19.0	55.3	0.72	357	0.48	<0.01
CC153872		1.35	42.8	4.65	1.78	0.13	0.08	0.39	0.043	0.05	12.7	10.8	0.12	930	0.72	<0.01
CC153873		0.97	40.8	3.93	1.34	0.09	0.04	0.12	0.043	0.05	7.1	6.1	0.11	546	0.47	<0.01
CC153874		0.91	59.8	4.14	1.67	0.16	0.02	1.05	0.053	0.05	38.4	7.1	0.24	909	7.24	<0.01
CC153875		1.85	11.2	1.89	5.28	<0.05	<0.02	0.04	0.016	0.05	8.4	4.7	0.10	139	1.26	0.01
CC153876		0.72	38.0	3.58	2.05	0.11	0.11	0.09	0.036	0.05	17.1	14.8	0.24	540	0.51	0.01
CC153877		3.52	38.3	4.36	5.78	0.08	0.09	0.05	0.037	0.05	12.5	46.1	0.51	2250	0.93	0.01
CC153878		1.93	22.2	3.51	6.10	0.08	0.05	0.08	0.042	0.05	15.1	31.9	0.39	701	0.81	0.01
CC153879		0.52	37.5	3.21	4.16	0.09	0.10	0.05	0.034	0.05	28.5	37.5	0.81	476	0.79	0.01
CC153880		2.12	51.5	3.40	4.37	0.11	0.14	0.11	0.043	0.05	24.3	39.4	0.91	605	1.62	0.01
CC153881		9.11	41.6	3.49	5.67	0.06	0.05	0.05	0.029	0.07	8.6	40.0	0.39	616	1.22	0.01
CC153882		1.54	24.7	3.43	5.29	0.10	0.10	0.04	0.042	0.05	19.0	47.3	0.53	439	0.64	0.01
CC153883		1.74	27.9	3.16	6.57	0.09	0.03	0.04	0.039	0.05	17.0	33.5	0.46	895	1.05	0.01
CC153884		0.80	57.1	4.30	2.32	0.13	0.05	0.18	0.035	0.05	16.5	17.9	0.26	961	0.58	<0.01
CC153885		1.08	28.4	3.07	3.94	0.07	0.06	0.04	0.025	0.05	13.0	22.2	0.35	338	0.75	<0.01
CC153886		1.14	26.3	4.16	2.77	0.05	0.05	0.05	0.049	0.04	8.0	17.8	0.17	606	0.70	0.01
CC153887		1.09	36.9	3.41	3.02	0.08	0.14	0.08	0.038	0.05	11.9	30.5	0.32	309	0.71	0.01

\*\*\*\*\* See Appendix Page for comments regarding this certificate \*\*\*\*\*



ALS Canada Ltd.  
 2103 Dollarton Hwy  
 North Vancouver BC V7H 0A7  
 Phone: 604 984 0221 Fax: 604 984 0218 www.alsglobal.com

To: STRATEGIC METALS LTD.  
 C/ O ARCHER, CATHRO & ASSOCIATES (1981)  
 LIMITED  
 1016- 510 W HASTINGS ST  
 VANCOUVER BC V6B 1L8

Page: 4 - C  
 Total # Pages: 5 (A - D)  
 Plus Appendix Pages  
 Finalized Date: 20- AUG- 2011  
 Account: MTT

Project: Midas Touch- Crag

**CERTIFICATE OF ANALYSIS WH11134186**

Sample Description	Method Analyte Units LOR	ME- MS41	ME- MS41	ME- MS41	ME- MS41	ME- MS41	ME- MS41	ME- MS41	ME- MS41	ME- MS41	ME- MS41	ME- MS41	ME- MS41	ME- MS41	ME- MS41	
		Nb ppm	Ni ppm	P ppm	Pb ppm	Rb ppm	Re ppm	S %	Sb ppm	Sc ppm	Se ppm	Sn ppm	Sr ppm	Ta ppm	Te ppm	Th ppm
		0.05	0.2	10	0.2	0.1	0.001	0.01	0.05	0.1	0.2	0.2	0.2	0.01	0.01	0.2
CC153230		0.22	28.7	790	35.5	11.6	<0.001	0.06	0.49	3.7	0.4	0.4	15.4	<0.01	0.10	2.4
CC153231		0.11	39.5	760	59.8	6.9	<0.001	0.08	0.52	4.3	0.6	0.4	44.9	<0.01	0.07	4.8
CC153232		0.26	16.3	1250	32.0	7.4	<0.001	0.11	0.28	2.0	0.2	0.3	17.0	<0.01	0.07	0.8
CC153233		0.14	34.0	890	39.1	4.7	<0.001	0.14	0.38	3.6	0.9	0.3	238	<0.01	0.10	1.8
CC153234		0.25	38.4	800	39.2	6.7	<0.001	0.09	0.46	4.8	0.9	0.4	152.0	<0.01	0.11	3.1
CC153853		0.16	40.4	610	30.3	5.7	<0.001	0.02	0.44	9.8	0.7	0.2	26.2	0.01	0.06	5.8
CC153854		0.32	44.1	840	29.8	7.1	0.001	0.02	0.96	5.9	1.3	0.3	32.2	<0.01	0.09	3.7
CC153855		0.39	32.2	770	19.0	5.7	<0.001	0.02	0.69	3.3	0.6	0.3	23.0	<0.01	0.05	1.4
CC153856		0.37	26.8	750	20.6	7.8	<0.001	0.03	0.76	1.6	0.4	0.4	18.7	0.01	0.05	0.5
CC153857		0.23	18.6	1160	27.6	13.6	<0.001	0.06	0.54	0.7	0.4	0.5	31.1	<0.01	0.07	0.2
CC153858		1.46	28.4	720	28.4	12.7	0.001	0.03	1.06	3.0	0.6	0.6	15.5	<0.01	0.05	1.9
CC153859		0.43	29.0	580	31.4	8.6	<0.001	0.03	0.81	1.9	0.6	0.4	10.7	<0.01	0.06	1.0
CC153860		0.37	33.8	740	25.4	7.4	<0.001	0.04	0.62	6.4	0.9	0.3	39.6	<0.01	0.06	4.0
CC153861		0.44	23.4	1280	23.8	11.4	<0.001	0.05	0.70	2.4	0.7	0.4	34.7	0.01	0.05	0.8
CC153862		0.23	35.9	1080	26.8	5.9	<0.001	0.02	0.51	6.2	0.6	0.2	52.4	0.01	0.06	5.5
CC153863		0.25	34.2	760	32.4	4.4	<0.001	0.02	0.68	6.0	0.5	0.2	45.1	0.01	0.07	5.7
CC153864		0.10	35.8	670	44.4	4.6	<0.001	0.02	0.58	5.9	0.6	0.2	132.0	<0.01	0.06	6.3
CC153865		0.24	29.4	740	51.1	6.8	<0.001	0.05	0.44	3.4	0.6	0.4	47.6	<0.01	0.07	2.2
CC153866		0.07	38.6	510	39.6	3.9	<0.001	0.02	1.08	8.5	1.3	0.2	50.2	<0.01	0.07	4.1
CC153867		0.40	35.3	750	28.3	6.1	<0.001	0.02	0.77	4.0	1.2	0.3	16.6	<0.01	0.06	3.7
CC153868		0.35	22.3	810	22.9	12.7	<0.001	0.03	0.58	1.6	0.6	0.6	38.3	<0.01	0.06	0.7
CC153869		0.44	26.4	1060	31.4	12.3	<0.001	0.05	0.50	4.4	1.1	0.4	53.4	<0.01	0.07	2.0
CC153870		0.11	35.8	530	40.4	5.3	<0.001	0.02	0.73	8.6	1.3	0.3	35.5	<0.01	0.08	4.2
CC153871		0.12	36.0	790	40.7	4.3	<0.001	0.04	0.42	7.2	0.7	0.2	70.8	<0.01	0.07	4.7
CC153872		0.11	40.4	560	42.9	4.3	<0.001	0.03	0.43	6.2	0.7	0.2	48.7	<0.01	0.16	4.6
CC153873		0.12	34.2	560	30.3	3.6	<0.001	0.03	0.66	5.5	0.7	0.2	75.7	<0.01	0.11	3.6
CC153874		0.13	49.3	670	47.7	4.8	<0.001	0.02	1.53	7.5	1.7	0.3	57.4	<0.01	0.09	4.3
CC153875		0.17	8.4	850	12.6	12.9	<0.001	0.03	0.46	0.4	0.5	0.7	7.4	<0.01	0.03	<0.2
CC153876		0.20	33.1	600	25.5	3.8	<0.001	0.01	0.47	6.7	0.8	0.2	28.2	0.01	0.05	6.9
CC153877		0.28	29.6	1390	41.8	10.6	<0.001	0.06	0.59	3.2	0.6	0.4	30.6	0.01	0.07	1.9
CC153878		0.32	21.2	1310	26.1	12.2	<0.001	0.05	0.51	3.0	0.5	0.4	63.5	0.01	0.07	1.2
CC153879		0.20	28.4	760	19.8	6.4	<0.001	0.02	0.48	5.6	0.8	0.2	21.7	0.01	0.04	3.5
CC153880		0.25	38.0	1010	34.8	5.1	<0.001	0.04	0.74	7.7	1.1	0.3	64.1	0.01	0.08	4.8
CC153881		0.25	27.0	960	44.0	10.8	<0.001	0.06	0.48	2.8	0.7	0.4	19.5	<0.01	0.07	1.3
CC153882		0.29	29.6	850	21.9	11.4	<0.001	0.03	0.40	5.3	0.8	0.3	27.1	0.01	0.06	2.9
CC153883		0.32	28.0	930	19.2	10.2	<0.001	0.03	0.54	2.4	0.7	0.5	11.3	0.01	0.06	0.5
CC153884		0.23	31.1	490	29.6	5.4	<0.001	0.02	0.42	4.8	0.3	0.2	29.6	<0.01	0.04	3.1
CC153885		0.43	28.8	300	18.7	7.3	<0.001	0.01	0.53	3.8	0.5	0.4	16.3	<0.01	0.04	3.9
CC153886		0.21	25.3	1140	23.8	8.8	<0.001	0.03	0.50	3.0	0.6	0.3	32.5	<0.01	0.09	1.6
CC153887		0.12	29.0	870	26.4	5.2	<0.001	0.05	0.38	6.0	0.7	0.2	40.9	0.01	0.07	3.2

\*\*\*\*\* See Appendix Page for comments regarding this certificate \*\*\*\*\*



ALS Canada Ltd.  
 2103 Dollarton Hwy  
 North Vancouver BC V7H 0A7  
 Phone: 604 984 0221 Fax: 604 984 0218 www.alsglobal.com

To: STRATEGIC METALS LTD.  
 C/ O ARCHER, CATHRO & ASSOCIATES (1981)  
 LIMITED  
 1016- 510 W HASTINGS ST  
 VANCOUVER BC V6B 1L8

Page: 4 - D  
 Total # Pages: 5 (A - D)  
 Plus Appendix Pages  
 Finalized Date: 20- AUG- 2011  
 Account: MTT

Project: Midas Touch- Crag

**CERTIFICATE OF ANALYSIS WH11134186**

Sample Description	Method Analyte Units LOR	ME- MS41	ME- MS41	ME- MS41	ME- MS41	ME- MS41	ME- MS41	ME- MS41	ME- MS41
		Ti %	Ti ppm	U ppm	V ppm	W ppm	Y ppm	Zn ppm	Zr ppm
		0.005	0.02	0.05	1	0.05	0.05	2	0.5
CC153230		0.009	0.10	1.30	15	0.07	11.25	60	2.0
CC153231		<0.005	0.13	1.47	8	<0.05	12.95	181	1.9
CC153232		0.006	0.08	0.87	18	0.47	5.31	65	1.5
CC153233		<0.005	0.08	1.59	11	0.09	17.90	91	3.9
CC153234		<0.005	0.09	1.79	17	0.09	19.15	100	4.7
CC153853		<0.005	0.09	2.39	17	0.08	29.4	96	2.2
CC153854		0.008	0.12	2.56	27	0.08	28.0	99	1.1
CC153855		0.016	0.08	1.46	26	0.14	14.35	100	<0.5
CC153856		0.015	0.11	1.24	31	0.14	12.00	102	<0.5
CC153857		0.007	0.12	1.07	34	0.13	7.56	67	<0.5
CC153858		0.039	0.20	0.98	54	0.31	5.92	86	0.7
CC153859		0.011	0.12	1.00	27	0.12	6.74	88	0.5
CC153860		0.009	0.09	1.36	23	0.19	25.3	91	3.8
CC153861		0.014	0.14	2.16	41	0.24	13.10	111	0.8
CC153862		0.008	0.06	1.63	22	0.11	23.9	108	3.5
CC153863		0.009	0.05	1.70	16	0.07	20.5	101	3.9
CC153864		<0.005	0.06	1.59	12	<0.05	19.60	95	3.4
CC153865		0.006	0.09	1.71	17	0.10	14.45	117	2.7
CC153866		<0.005	0.09	1.62	10	<0.05	32.2	93	1.2
CC153867		0.012	0.11	1.30	23	0.08	15.60	90	1.6
CC153868		0.012	0.14	1.32	39	0.18	10.80	83	<0.5
CC153869		0.009	0.12	3.02	28	0.12	27.3	79	1.8
CC153870		<0.005	0.07	1.91	12	<0.05	33.2	100	0.8
CC153871		<0.005	0.06	1.59	13	<0.05	29.4	124	5.5
CC153872		<0.005	0.07	1.92	19	<0.05	21.5	109	3.1
CC153873		<0.005	0.07	1.03	15	<0.05	16.10	84	1.7
CC153874		<0.005	0.23	2.43	20	0.05	34.4	175	0.5
CC153875		0.011	0.14	0.46	38	0.16	1.80	37	<0.5
CC153876		0.007	0.05	1.41	14	0.07	21.7	96	4.5
CC153877		0.014	0.10	1.56	26	0.10	10.65	104	2.4
CC153878		0.013	0.09	1.72	32	0.14	12.10	80	1.0
CC153879		0.008	0.07	1.41	21	0.10	17.65	84	2.6
CC153880		0.009	0.11	1.96	19	0.12	24.1	110	4.1
CC153881		0.008	0.10	1.31	24	0.10	10.90	77	1.1
CC153882		0.012	0.09	3.38	25	0.15	18.70	106	2.5
CC153883		0.018	0.13	1.34	34	0.20	14.10	91	<0.5
CC153884		0.006	0.07	1.58	14	0.11	17.95	90	1.5
CC153885		0.016	0.10	1.31	28	0.17	7.45	76	1.7
CC153886		0.008	0.06	2.49	20	0.22	9.31	114	1.3
CC153887		<0.005	0.05	1.50	13	0.05	16.80	100	4.1



ALS Canada Ltd.  
 2103 Dollarton Hwy  
 North Vancouver BC V7H 0A7  
 Phone: 604 984 0221 Fax: 604 984 0218 www.alsglobal.com

To: STRATEGIC METALS LTD.  
 C/ O ARCHER, CATHRO & ASSOCIATES (1981)  
 LIMITED  
 1016- 510 W HASTINGS ST  
 VANCOUVER BC V6B 1L8

Page: 5 - A  
 Total # Pages: 5 (A - D)  
 Plus Appendix Pages  
 Finalized Date: 20- AUG- 2011  
 Account: MTT

Project: Midas Touch- Crag

**CERTIFICATE OF ANALYSIS WH11134186**

Sample Description	Method Analyte Units LOR	WEI- 21 Recvd Wt. kg	Au- TL43 Au ppm	ME- MS41 Ag ppm	ME- MS41 Al %	ME- MS41 As ppm	ME- MS41 Au ppm	ME- MS41 B ppm	ME- MS41 Ba ppm	ME- MS41 Be ppm	ME- MS41 Bi ppm	ME- MS41 Ca %	ME- MS41 Cd ppm	ME- MS41 Ce ppm	ME- MS41 Co ppm	ME- MS41 Cr ppm
CC153849		0.02	0.001	0.01	0.01	0.1	0.2	10	10	0.05	0.01	0.01	0.01	0.02	0.1	1
CC153850		0.32	0.003	0.05	1.74	16.7	<0.2	<10	170	1.21	0.32	0.24	0.23	38.8	10.3	28
		0.32	0.001	0.07	0.54	17.4	<0.2	<10	60	1.18	0.44	2.65	0.19	38.8	19.7	9



ALS Canada Ltd.  
 2103 Dollarton Hwy  
 North Vancouver BC V7H 0A7  
 Phone: 604 984 0221 Fax: 604 984 0218 www.alsglobal.com

To: STRATEGIC METALS LTD.  
 C/ O ARCHER, CATHRO & ASSOCIATES (1981)  
 LIMITED  
 1016- 510 W HASTINGS ST  
 VANCOUVER BC V6B 1L8

Page: 5 - B  
 Total # Pages: 5 (A - D)  
 Plus Appendix Pages  
 Finalized Date: 20- AUG- 2011  
 Account: MTT

Project: Midas Touch- Crag

**CERTIFICATE OF ANALYSIS WH11134186**

Sample Description	Method Analyte Units LOR	ME- MS41	ME- MS41	ME- MS41	ME- MS41	ME- MS41	ME- MS41	ME- MS41	ME- MS41	ME- MS41	ME- MS41	ME- MS41	ME- MS41	ME- MS41	ME- MS41	
		Cs ppm	Cu ppm	Fe %	Ga ppm	Ge ppm	Hf ppm	Hg ppm	In ppm	K %	La ppm	Li ppm	Mg %	Mn ppm	Mo ppm	Na %
CC153849		1.13	16.5	4.30	5.80	0.09	0.05	0.06	0.040	0.05	21.8	15.3	0.31	1340	0.94	0.01
CC153850		0.56	31.5	3.68	2.14	0.10	0.06	0.09	0.039	0.07	19.6	4.6	1.23	878	0.48	0.01

\*\*\*\*\* See Appendix Page for comments regarding this certificate \*\*\*\*\*





ALS Canada Ltd.  
 2103 Dollarton Hwy  
 North Vancouver BC V7H 0A7  
 Phone: 604 984 0221 Fax: 604 984 0218 www.alsglobal.com

To: STRATEGIC METALS LTD.  
 C/ O ARCHER, CATHRO & ASSOCIATES (1981)  
 LIMITED  
 1016- 510 W HASTINGS ST  
 VANCOUVER BC V6B 1L8

Page: 5 - C  
 Total # Pages: 5 (A - D)  
 Plus Appendix Pages  
 Finalized Date: 20- AUG- 2011  
 Account: MTT

Project: Midas Touch- Crag

**CERTIFICATE OF ANALYSIS WH11134186**

Sample Description	Method Analyte Units LOR	ME- MS41	ME- MS41	ME- MS41	ME- MS41	ME- MS41	ME- MS41	ME- MS41	ME- MS41	ME- MS41	ME- MS41	ME- MS41	ME- MS41	ME- MS41	ME- MS41	ME- MS41
		Nb ppm	Ni ppm	P ppm	Pb ppm	Rb ppm	Re ppm	S %	Sb ppm	Sc ppm	Se ppm	Sn ppm	Sr ppm	Ta ppm	Te ppm	Th ppm
CC153849		0.41	25.7	1570	21.4	11.2	<0.001	0.06	0.62	3.5	0.7	0.5	12.7	0.01	0.07	1.1
CC153850		0.15	32.3	1060	35.0	4.7	<0.001	0.05	0.59	7.8	0.7	0.5	19.0	0.01	0.09	2.7

\*\*\*\* See Appendix Page for comments regarding this certificate \*\*\*\*



ALS Canada Ltd.  
 2103 Dollarton Hwy  
 North Vancouver BC V7H 0A7  
 Phone: 604 984 0221 Fax: 604 984 0218 www.alsglobal.com

To: STRATEGIC METALS LTD.  
 C/ O ARCHER, CATHRO & ASSOCIATES (1981)  
 LIMITED  
 1016- 510 W HASTINGS ST  
 VANCOUVER BC V6B 1L8

Page: 5 - D  
 Total # Pages: 5 (A - D)  
 Plus Appendix Pages  
 Finalized Date: 20- AUG- 2011  
 Account: MTT

Project: Midas Touch- Crag

**CERTIFICATE OF ANALYSIS WH11134186**

Sample Description	Method Analyte Units LOR	ME- MS41 Ti %	ME- MS41 Ti ppm	ME- MS41 U ppm	ME- MS41 V ppm	ME- MS41 W ppm	ME- MS41 Y ppm	ME- MS41 Zn ppm	ME- MS41 Zr ppm
		0.005	0.02	0.05	1	0.05	0.05	2	0.5
CC153849		0.019	0.13	0.87	43	0.18	18.65	171	0.8
CC153850		0.005	0.09	0.90	14	0.10	19.20	75	1.0



ALS Canada Ltd.  
2103 Dollarton Hwy  
North Vancouver BC V7H 0A7  
Phone: 604 984 0221 Fax: 604 984 0218 www.alsglobal.com

To: STRATEGIC METALS LTD.  
C/ O ARCHER, CATHRO & ASSOCIATES (1981)  
LIMITED  
1016- 510 W HASTINGS ST  
VANCOUVER BC V6B 1L8

Page: Appendix 1  
Total # Appendix Pages: 1  
Finalized Date: 20- AUG- 2011  
Account: MTT

Project: Midas Touch- Crag

**CERTIFICATE OF ANALYSIS WH11134186**

Method	CERTIFICATE COMMENTS
ME- MS41 ME- MS41	Interference: Ca > 10% on ICP- MS As, ICP- AES results shown. Gold determinations by this method are semi- quantitative due to the small sample weight used (0.5g).



ALS Canada Ltd.  
 2103 Dollarton Hwy  
 North Vancouver BC V7H 0A7  
 Phone: 604 984 0221 Fax: 604 984 0218 www.alsglobal.com

To: **STRATEGIC METALS LTD.**  
**C/ O ARCHER, CATHRO & ASSOCIATES (1981) LIMITED**  
**1016- 510 W HASTINGS ST**  
**VANCOUVER BC V6B 1L8**

Page: 1  
 Finalized Date: 19- AUG- 2011  
 Account: MTT

**CERTIFICATE WH11134187**

Project: Midas Touch- Crag  
 P.O. No.:  
 This report is for 141 Soil samples submitted to our lab in Whitehorse, YT, Canada on 14-JUL- 2011.  
 The following have access to data associated with this certificate:

MATT DUMALA JOAN MARIACHER	DOUG EATON BRUCE YOUNGMAN	SARAH EATON
-------------------------------	------------------------------	-------------

<b>SAMPLE PREPARATION</b>	
ALS CODE	DESCRIPTION
WEI- 21	Received Sample Weight
LOG- 22	Sample login - Rcd w/o BarCode
SCR- 41	Screen to - 180um and save both

<b>ANALYTICAL PROCEDURES</b>		
ALS CODE	DESCRIPTION	INSTRUMENT
Au- TL43	Trace Level Au - 25g AR	ICP- MS
ME- MS41	51 anal. aqua regia ICPMS	

To: **STRATEGIC METALS LTD.**  
**ATTN: JOAN MARIACHER**  
**C/ O ARCHER, CATHRO & ASSOCIATES (1981) LIMITED**  
**1016- 510 W HASTINGS ST**  
**VANCOUVER BC V6B 1L8**

This is the Final Report and supersedes any preliminary report with this certificate number. Results apply to samples as submitted. All pages of this report have been checked and approved for release.

**Signature:**   
 Colin Ramshaw, Vancouver Laboratory Manager



ALS Canada Ltd.  
 2103 Dollarton Hwy  
 North Vancouver BC V7H 0A7  
 Phone: 604 984 0221 Fax: 604 984 0218 www.alsglobal.com

To: STRATEGIC METALS LTD.  
 C/ O ARCHER, CATHRO & ASSOCIATES (1981)  
 LIMITED  
 1016- 510 W HASTINGS ST  
 VANCOUVER BC V6B 1L8

Page: 2 - A  
 Total # Pages: 5 (A - D)  
 Plus Appendix Pages  
 Finalized Date: 19- AUG- 2011  
 Account: MTT

Project: Midas Touch- Crag

**CERTIFICATE OF ANALYSIS WH11134187**

Sample Description	Method	WEI- 21	Au- TL43	ME- MS41	ME- MS41	ME- MS41	ME- MS41	ME- MS41	ME- MS41	ME- MS41	ME- MS41	ME- MS41	ME- MS41	ME- MS41	ME- MS41	ME- MS41
	Analyte	Recvd Wt.	Au	Ag	Al	As	Au	B	Ba	Be	Bi	Ca	Cd	Ce	Co	Cr
	Units	kg	ppm	ppm	%	ppm	ppm	ppm	ppm	ppm	ppm	%	ppm	ppm	ppm	ppm
	LOR	0.02	0.001	0.01	0.01	0.1	0.2	10	10	0.05	0.01	0.01	0.01	0.02	0.1	1
CC153921		0.38	0.002	0.17	0.81	20.8	<0.2	<10	80	0.84	0.30	1.17	0.24	33.2	9.9	16
CC153922		0.32	0.001	0.11	1.96	16.0	<0.2	<10	150	1.21	0.29	0.26	0.37	61.7	13.4	27
CC153923		0.36	0.001	0.07	0.96	14.6	<0.2	<10	90	0.43	0.35	0.09	0.27	15.55	10.7	18
CC153924		0.38	0.001	0.07	0.52	14.3	<0.2	<10	100	0.28	0.42	0.04	0.13	14.10	9.5	11
CC153925		0.34	0.001	0.05	0.74	10.1	<0.2	<10	80	0.75	0.25	0.48	0.38	31.8	10.8	13
CC153926		0.26	0.003	0.07	1.41	10.8	<0.2	<10	90	0.41	0.28	0.18	0.19	19.55	7.7	27
CC153927		0.34	0.002	0.05	0.82	4.6	<0.2	<10	50	0.32	0.37	0.03	0.13	7.55	10.7	18
CC153928		0.34	0.003	0.32	1.79	13.2	<0.2	<10	110	2.00	0.24	0.28	0.19	53.8	12.5	21
CC153929		0.30	0.001	0.10	0.84	12.6	<0.2	<10	110	0.73	0.28	0.57	0.10	16.90	8.1	14
CC153930		0.26	0.001	0.13	0.91	10.0	<0.2	<10	130	0.52	0.29	0.27	0.14	15.55	7.3	19
CC153931		0.36	0.001	0.06	0.85	10.4	<0.2	<10	90	0.75	0.29	0.24	0.15	32.1	12.7	17
CC153932		0.24	0.001	0.11	0.93	16.6	<0.2	<10	140	0.60	0.22	1.94	0.63	30.7	8.3	15
CC153933		0.44	0.002	0.12	1.09	15.7	<0.2	<10	130	0.65	0.21	4.77	0.41	35.7	9.2	16
CC153934		0.24	0.002	0.33	1.08	49.4	<0.2	<10	130	0.78	0.23	2.86	0.23	36.0	10.3	21
CC153935		0.34	0.002	0.22	0.52	98.7	<0.2	<10	90	0.40	0.16	6.50	0.98	18.40	10.9	11
CC153936		0.26	0.001	0.02	0.23	34.6	<0.2	<10	70	0.62	0.38	4.78	0.04	10.65	16.6	6
CC153937		0.38	<0.001	0.01	0.24	2.9	<0.2	<10	50	0.56	0.61	0.02	0.03	6.66	11.8	3
CC153938		0.36	0.001	0.09	0.72	12.4	<0.2	<10	70	0.59	0.36	0.07	0.16	21.5	13.9	13
CC153939		0.36	0.001	0.07	1.05	10.0	<0.2	<10	120	0.87	0.28	0.21	0.15	27.9	11.4	18
CC153940		0.40	0.003	0.16	1.15	12.8	<0.2	<10	140	0.93	0.28	1.27	0.17	44.0	11.8	20
CC153941		0.50	0.002	0.07	0.71	24.5	<0.2	<10	310	0.80	0.36	0.34	0.14	25.5	12.8	12
CC153942		0.54	0.003	0.05	1.44	19.9	<0.2	<10	70	1.29	0.48	0.04	0.12	8.86	20.2	22
CC153943		0.42	0.001	0.07	0.38	24.3	<0.2	<10	40	0.41	0.31	0.04	0.12	10.25	17.7	9
CC153235		0.22	0.001	0.10	1.29	15.1	<0.2	<10	100	0.71	0.33	2.74	0.21	39.0	16.4	17
CC153236		0.28	0.001	0.09	1.11	10.7	<0.2	<10	140	0.81	0.32	0.46	0.17	27.6	13.2	19
CC153237		0.26	0.001	0.06	1.77	13.3	<0.2	<10	70	0.85	0.36	0.22	0.16	16.95	17.3	27
CC153238		0.32	0.002	0.05	1.26	13.3	<0.2	<10	90	0.90	0.30	0.29	0.14	53.4	10.8	19
CC153239		0.32	0.003	0.09	0.64	31.7	<0.2	<10	80	0.90	0.26	0.82	0.32	41.4	10.1	15
CC153240		0.30	0.004	0.26	0.49	35.1	<0.2	<10	70	0.75	0.29	3.52	0.45	28.3	14.2	10
CC153241		0.24	0.001	0.05	1.89	9.0	<0.2	<10	40	0.80	0.38	0.11	0.11	9.79	20.8	25
CC153242		0.32	0.002	0.05	0.44	13.6	<0.2	<10	160	0.73	0.34	2.09	0.27	36.4	11.8	12
CC153243		0.30	0.004	0.04	0.19	8	<0.2	<10	50	0.52	0.18	11.75	0.67	26.3	8.9	7
CC153244		0.22	0.002	0.14	1.22	10.9	<0.2	<10	60	0.84	0.31	1.82	0.15	26.3	11.8	17
CC153245		0.32	0.002	0.34	0.54	36.5	<0.2	<10	50	0.67	0.41	5.69	0.17	15.25	19.8	8
CC153246		0.20	0.001	0.06	0.84	17.1	<0.2	<10	110	0.95	0.35	1.93	0.10	38.7	10.5	9
CC153247		0.40	0.001	0.04	1.02	11.8	<0.2	<10	80	0.95	0.47	0.18	0.02	27.3	17.4	17
CC153248		0.34	0.001	0.06	1.36	11.9	<0.2	<10	130	1.05	0.48	0.13	0.13	25.9	19.1	18
CC153249		0.28	0.002	0.15	0.89	27.5	<0.2	<10	130	0.87	0.43	1.62	0.12	52.7	15.5	11
CC153250		0.36	0.001	0.07	0.69	13.8	<0.2	<10	220	0.71	0.45	0.15	0.02	9.70	15.3	13
CC153601		0.32	0.001	0.08	0.78	24.3	<0.2	<10	110	0.65	0.38	0.25	0.06	11.50	17.7	16



ALS Canada Ltd.  
 2103 Dollarton Hwy  
 North Vancouver BC V7H 0A7  
 Phone: 604 984 0221 Fax: 604 984 0218 www.alsglobal.com

To: STRATEGIC METALS LTD.  
 C/ O ARCHER, CATHRO & ASSOCIATES (1981)  
 LIMITED  
 1016- 510 W HASTINGS ST  
 VANCOUVER BC V6B 1L8

Page: 2 - B  
 Total # Pages: 5 (A - D)  
 Plus Appendix Pages  
 Finalized Date: 19- AUG- 2011  
 Account: MTT

Project: Midas Touch- Crag

**CERTIFICATE OF ANALYSIS WH11134187**

Sample Description	Method Analyte Units LOR	ME- MS41	ME- MS41	ME- MS41	ME- MS41	ME- MS41	ME- MS41	ME- MS41	ME- MS41	ME- MS41	ME- MS41	ME- MS41	ME- MS41	ME- MS41	ME- MS41	
		Cs ppm	Cu ppm	Fe %	Ga ppm	Ge ppm	Hf ppm	Hg ppm	In ppm	K %	La ppm	Li ppm	Mg %	Mn ppm	Mo ppm	Na %
CC153921		0.37	30.5	2.76	2.57	0.08	0.10	0.12	0.032	0.06	27.0	6.9	0.22	279	0.71	0.01
CC153922		1.98	19.3	4.01	4.32	0.09	0.05	0.06	0.046	0.07	19.9	21.6	0.36	968	1.03	0.01
CC153923		1.69	22.1	3.48	4.70	0.06	<0.02	0.04	0.028	0.06	6.9	11.0	0.19	1010	1.26	0.01
CC153924		1.85	18.3	2.84	4.11	0.05	<0.02	0.03	0.021	0.06	6.9	1.7	0.04	1290	1.25	<0.01
CC153925		4.53	17.9	3.47	2.06	0.07	0.05	0.03	0.037	0.04	8.8	9.8	0.13	789	0.55	0.01
CC153926		2.44	15.5	3.02	6.85	0.06	<0.02	0.03	0.027	0.05	9.8	15.9	0.31	551	1.66	0.01
CC153927		3.27	20.1	3.97	3.85	0.07	<0.02	0.03	0.018	0.06	3.6	11.2	0.14	686	0.74	0.01
CC153928		2.28	32.9	3.42	2.55	0.11	0.09	0.12	0.030	0.06	20.7	18.4	0.16	1360	0.65	<0.01
CC153929		1.84	20.1	2.54	2.56	0.06	0.12	0.04	0.022	0.05	7.8	27.8	0.24	192	0.49	0.01
CC153930		1.49	15.7	2.63	4.67	0.05	<0.02	0.03	0.023	0.07	7.6	13.0	0.20	752	0.97	0.01
CC153931		1.78	16.6	3.45	3.18	0.07	0.02	0.04	0.028	0.07	12.6	9.2	0.18	585	0.69	0.01
CC153932		0.75	16.2	2.74	2.68	0.06	0.04	0.13	0.028	0.05	13.8	7.9	0.52	909	0.59	0.01
CC153933		0.63	16.1	3.22	2.91	0.07	0.08	0.07	0.026	0.05	21.0	8.2	2.56	1650	0.75	0.02
CC153934		0.52	27.3	3.19	3.21	0.08	0.09	0.56	0.032	0.06	18.5	6.6	0.25	743	0.93	0.01
CC153935		0.40	18.0	6.31	1.34	0.11	0.15	0.59	0.027	0.04	9.9	1.3	3.58	2010	0.81	0.01
CC153936		1.25	34.3	3.92	0.76	0.07	0.08	0.16	0.042	0.08	4.5	0.6	1.55	1160	0.29	0.01
CC153937		0.75	67.4	4.41	0.81	0.06	<0.02	0.01	0.021	0.04	3.1	2.4	0.05	309	1.70	<0.01
CC153938		1.12	23.5	3.43	2.55	0.07	<0.02	0.03	0.025	0.06	7.6	8.6	0.16	653	0.77	0.01
CC153939		1.22	24.8	2.85	3.64	0.06	0.02	0.03	0.026	0.07	12.3	13.4	0.25	885	0.94	0.01
CC153940		0.86	23.0	2.79	3.29	0.08	0.06	0.08	0.029	0.06	26.3	11.5	0.31	626	0.84	0.01
CC153941		0.49	31.3	3.67	2.06	0.07	0.15	0.07	0.036	0.06	9.8	5.0	0.11	664	0.85	0.01
CC153942		1.95	53.8	5.08	4.58	0.08	0.04	0.06	0.044	0.08	3.3	26.6	0.52	609	3.75	0.01
CC153943		1.62	41.7	4.46	2.23	0.06	<0.02	0.09	0.034	0.05	4.8	1.1	0.05	521	0.97	0.01
CC153235		1.17	38.6	3.44	3.84	0.09	0.11	0.04	0.040	0.07	16.2	38.5	0.66	609	0.86	0.01
CC153236		1.01	31.8	3.86	3.53	0.08	0.11	0.03	0.035	0.06	11.6	33.5	0.31	658	0.67	0.01
CC153237		3.47	33.7	4.51	5.93	0.07	0.02	0.03	0.031	0.06	7.0	45.1	0.47	1080	1.16	0.01
CC153238		0.80	26.4	3.16	3.59	0.08	0.06	0.03	0.036	0.08	15.4	29.7	0.36	302	1.15	0.01
CC153239		0.48	35.6	2.71	1.83	0.07	0.11	0.06	0.036	0.09	24.0	9.7	0.25	235	0.88	0.01
CC153240		0.60	46.4	2.74	1.33	0.08	0.12	0.07	0.040	0.11	13.2	4.7	1.11	236	4.03	0.01
CC153241		3.53	29.8	4.50	5.72	0.07	0.08	0.02	0.029	0.06	3.7	69.3	0.71	1160	0.51	0.01
CC153242		0.68	38.3	3.04	1.26	0.08	0.09	0.03	0.040	0.08	17.8	4.4	0.81	229	0.47	0.01
CC153243		0.34	36.2	2.10	0.53	0.06	0.07	0.04	0.030	0.06	11.3	1.8	3.64	288	0.75	0.02
CC153244		0.94	30.8	3.46	3.62	0.07	0.09	0.09	0.037	0.06	11.7	43.9	0.44	328	0.56	0.01
CC153245		2.17	53.5	4.19	1.43	0.09	0.10	0.37	0.043	0.07	5.8	17.6	0.21	414	1.23	0.01
CC153246		0.73	24.9	2.68	2.50	0.09	0.09	0.08	0.031	0.08	27.4	6.2	0.29	431	0.38	0.02
CC153247		2.66	32.5	4.05	3.64	0.08	0.06	0.04	0.028	0.15	12.1	26.0	0.30	854	0.71	0.01
CC153248		3.43	43.8	4.11	4.24	0.08	0.09	0.04	0.031	0.10	10.8	22.1	0.27	1210	0.84	0.01
CC153249		0.89	40.0	2.87	3.03	0.14	0.18	0.15	0.034	0.12	40.2	4.4	0.14	413	0.44	0.01
CC153250		4.17	42.9	3.45	1.96	0.06	0.09	0.05	0.025	0.06	4.7	18.1	0.25	828	0.44	0.01
CC153601		3.38	64.6	3.53	2.36	0.07	0.14	0.04	0.027	0.06	5.4	22.4	0.31	883	1.04	0.01

\*\*\*\*\* See Appendix Page for comments regarding this certificate \*\*\*\*\*



ALS Canada Ltd.  
 2103 Dollarton Hwy  
 North Vancouver BC V7H 0A7  
 Phone: 604 984 0221 Fax: 604 984 0218 www.alsglobal.com

To: STRATEGIC METALS LTD.  
 C/ O ARCHER, CATHRO & ASSOCIATES (1981)  
 LIMITED  
 1016- 510 W HASTINGS ST  
 VANCOUVER BC V6B 1L8

Page: 2 - C  
 Total # Pages: 5 (A - D)  
 Plus Appendix Pages  
 Finalized Date: 19- AUG- 2011  
 Account: MTT

Project: Midas Touch- Crag

<b>CERTIFICATE OF ANALYSIS WH11134187</b>
-------------------------------------------

Sample Description	Method Analyte Units LOR	ME- MS41	ME- MS41	ME- MS41	ME- MS41	ME- MS41	ME- MS41	ME- MS41	ME- MS41	ME- MS41	ME- MS41	ME- MS41	ME- MS41	ME- MS41	ME- MS41	
		Nb	Ni	P	Pb	Rb	Re	S	Sb	Sc	Se	Sn	Sr	Ta	Te	Th
		ppm	ppm	ppm	ppm	ppm	ppm	%	ppm	ppm	ppm	ppm	ppm	ppm	ppm	ppm
CC153921		0.34	31.6	1200	43.7	5.4	<0.001	0.04	0.55	4.1	0.9	0.4	40.4	0.01	0.09	2.2
CC153922		0.56	31.8	1330	25.7	14.7	<0.001	0.04	0.73	3.4	1.0	0.5	20.0	0.01	0.08	1.2
CC153923		0.53	20.1	750	20.5	12.3	<0.001	0.05	0.71	1.2	0.6	0.6	8.6	<0.01	0.08	0.2
CC153924		0.20	14.7	650	25.1	14.8	<0.001	0.02	0.66	0.6	0.4	0.7	7.9	<0.01	0.06	<0.2
CC153925		0.35	19.7	660	23.7	11.0	<0.001	0.03	0.35	3.2	0.5	0.3	31.6	0.01	0.07	1.8
CC153926		0.62	16.4	490	11.4	11.4	<0.001	0.02	0.80	1.0	0.7	0.8	18.3	<0.01	0.07	0.2
CC153927		0.19	16.7	1000	20.8	10.3	<0.001	0.03	0.36	0.5	0.4	0.4	7.2	<0.01	0.11	0.2
CC153928		0.37	54.4	1480	20.9	7.6	<0.001	0.03	0.46	5.7	1.1	0.4	22.7	0.01	0.10	1.7
CC153929		0.30	23.2	790	19.9	7.8	<0.001	0.04	0.31	3.0	0.6	0.3	25.4	<0.01	0.05	1.9
CC153930		0.14	13.1	1040	13.5	16.5	<0.001	0.03	0.53	0.4	0.5	0.6	21.1	<0.01	0.06	<0.2
CC153931		0.51	20.1	620	17.9	9.2	<0.001	0.02	0.53	3.1	0.4	0.4	11.5	<0.01	0.07	1.4
CC153932		0.34	18.5	960	19.6	8.9	<0.001	0.05	0.47	2.7	0.8	0.4	33.9	<0.01	0.07	0.9
CC153933		0.41	20.8	1130	29.3	7.6	<0.001	0.05	0.64	2.9	1.0	0.3	41.7	0.01	0.08	1.5
CC153934		0.36	33.7	2440	69.1	6.6	<0.001	0.03	0.78	3.5	1.3	0.6	127.5	0.01	0.07	2.2
CC153935		0.11	40.0	1570	107.5	3.6	<0.001	0.04	2.44	3.0	1.1	0.4	35.3	0.01	0.05	2.4
CC153936		0.06	29.5	810	9.9	5.1	<0.001	0.02	0.26	6.9	0.7	0.3	57.9	<0.01	0.09	3.2
CC153937		<0.05	31.2	140	13.5	4.1	<0.001	<0.01	0.25	2.6	0.2	<0.2	5.7	<0.01	0.05	1.9
CC153938		0.34	29.5	450	27.0	7.6	<0.001	0.01	0.52	1.9	0.4	0.3	14.5	<0.01	0.05	0.6
CC153939		0.27	22.7	940	17.4	10.6	<0.001	0.05	0.62	1.2	0.5	0.4	12.1	<0.01	0.05	0.4
CC153940		0.53	26.8	1350	19.5	8.0	<0.001	0.05	0.79	3.3	0.8	0.4	48.2	0.01	0.07	1.7
CC153941		0.12	26.7	910	30.5	5.5	<0.001	0.04	0.62	4.1	0.6	0.4	27.7	<0.01	0.06	2.9
CC153942		0.12	35.8	740	23.8	6.8	0.002	0.03	1.15	3.4	0.8	0.6	26.7	<0.01	0.08	2.5
CC153943		0.12	31.2	700	18.6	8.9	<0.001	0.01	0.82	1.3	0.4	0.4	7.4	<0.01	0.07	0.2
CC153235		0.21	31.3	870	23.9	6.5	<0.001	0.02	0.55	4.4	0.8	0.3	133.0	<0.01	0.06	2.9
CC153236		0.23	26.4	860	24.8	6.8	<0.001	0.03	0.38	4.1	0.7	0.3	40.1	0.01	0.05	2.4
CC153237		0.33	27.7	920	29.0	9.2	<0.001	0.02	0.58	1.2	0.6	0.5	23.7	<0.01	0.08	0.5
CC153238		0.27	23.3	860	19.1	9.5	<0.001	0.02	0.48	2.6	0.6	0.4	19.3	<0.01	0.06	1.8
CC153239		0.21	24.5	790	20.7	7.4	<0.001	0.03	0.51	4.8	1.3	0.3	43.8	<0.01	0.04	2.6
CC153240		0.09	33.2	1240	22.7	6.0	<0.001	0.03	0.96	4.4	1.5	0.3	89.8	<0.01	0.09	2.5
CC153241		0.25	32.1	860	28.1	7.1	<0.001	0.02	0.31	3.0	0.5	0.3	15.0	<0.01	0.06	2.3
CC153242		0.11	27.4	900	25.1	5.4	<0.001	0.03	0.43	5.5	1.1	0.3	61.3	<0.01	0.04	4.1
CC153243		0.07	20.6	960	14.0	3.0	<0.001	0.06	0.45	4.3	1.2	0.2	269	<0.01	0.04	4.2
CC153244		0.26	31.0	1050	26.0	5.7	<0.001	0.08	0.38	3.1	1.1	0.4	132.0	<0.01	0.08	1.4
CC153245		0.11	48.2	550	52.5	5.0	0.001	0.04	0.64	5.5	1.1	0.3	231	<0.01	0.16	6.1
CC153246		0.38	19.3	1160	24.0	7.2	<0.001	0.11	0.32	3.4	1.0	0.4	28.6	0.01	0.11	1.2
CC153247		0.13	29.3	450	27.3	10.4	<0.001	0.07	0.34	3.3	0.3	0.4	25.3	<0.01	0.04	5.5
CC153248		0.18	25.9	1090	34.7	11.6	<0.001	0.07	0.46	2.7	0.7	0.5	16.7	0.01	0.06	2.0
CC153249		0.30	28.6	1860	33.2	8.9	<0.001	0.10	0.45	4.7	1.4	0.5	40.2	0.01	0.14	2.4
CC153250		0.15	29.0	290	27.8	4.3	<0.001	0.03	0.18	4.2	0.4	0.3	12.9	0.01	0.08	3.3
CC153601		0.19	29.5	570	46.0	4.4	<0.001	0.04	0.23	3.8	0.4	0.3	20.7	0.01	0.09	2.7



ALS Canada Ltd.  
 2103 Dollarton Hwy  
 North Vancouver BC V7H 0A7  
 Phone: 604 984 0221 Fax: 604 984 0218 www.alsglobal.com

To: STRATEGIC METALS LTD.  
 C/ O ARCHER, CATHRO & ASSOCIATES (1981)  
 LIMITED  
 1016- 510 W HASTINGS ST  
 VANCOUVER BC V6B 1L8

Page: 2 - D  
 Total # Pages: 5 (A - D)  
 Plus Appendix Pages  
 Finalized Date: 19- AUG- 2011  
 Account: MTT

Project: Midas Touch- Crag

**CERTIFICATE OF ANALYSIS WH11134187**

Sample Description	Method Analyte Units LOR	ME- MS41	ME- MS41	ME- MS41	ME- MS41	ME- MS41	ME- MS41	ME- MS41	ME- MS41
		Ti %	Ti ppm	U ppm	V ppm	W ppm	Y ppm	Zn ppm	Zr ppm
		0.005	0.02	0.05	1	0.05	0.05	2	0.5
CC153921		0.012	0.09	2.09	24	0.16	23.3	340	2.4
CC153922		0.019	0.13	2.39	37	0.20	20.9	244	0.8
CC153923		0.025	0.11	0.75	40	0.19	3.41	94	<0.5
CC153924		0.017	0.10	0.60	40	0.13	2.19	92	<0.5
CC153925		0.009	0.06	2.06	20	0.10	9.55	102	1.3
CC153926		0.035	0.14	0.74	54	0.27	2.56	73	<0.5
CC153927		0.010	0.06	0.75	30	0.12	2.59	55	<0.5
CC153928		0.012	0.08	2.77	25	0.13	33.1	123	1.9
CC153929		0.009	0.05	1.42	17	0.08	10.55	84	3.2
CC153930		0.008	0.11	0.71	37	0.15	2.71	64	<0.5
CC153931		0.018	0.08	0.87	29	0.22	8.23	60	<0.5
CC153932		0.010	0.12	1.85	24	0.22	11.25	115	0.9
CC153933		0.013	0.09	1.48	27	0.13	16.45	150	2.0
CC153934		0.012	0.16	5.19	29	0.14	27.0	137	2.2
CC153935		<0.005	0.32	2.97	13	0.05	23.1	957	4.3
CC153936		<0.005	0.05	0.66	13	<0.05	14.85	62	2.4
CC153937		<0.005	0.02	0.63	9	<0.05	6.49	85	0.5
CC153938		0.016	0.08	0.81	22	0.15	5.70	72	<0.5
CC153939		0.013	0.09	0.82	28	0.14	6.85	73	<0.5
CC153940		0.018	0.09	1.35	30	0.15	15.80	68	1.6
CC153941		<0.005	0.10	1.51	16	<0.05	12.60	93	3.8
CC153942		<0.005	0.13	0.97	26	<0.05	6.89	98	1.1
CC153943		0.009	0.07	0.43	27	0.13	3.40	86	<0.5
CC153235		0.007	0.08	1.35	19	0.08	16.20	94	2.8
CC153236		0.006	0.07	1.78	23	0.13	14.55	89	2.7
CC153237		0.014	0.09	0.79	37	0.15	7.09	90	<0.5
CC153238		0.007	0.10	1.43	27	0.09	11.00	73	1.3
CC153239		0.007	0.10	3.10	19	0.10	17.85	100	3.4
CC153240		<0.005	0.13	2.35	17	<0.05	17.00	91	3.6
CC153241		0.008	0.05	0.61	23	0.06	7.89	92	1.9
CC153242		<0.005	0.06	3.65	12	<0.05	16.45	113	3.1
CC153243		<0.005	0.03	2.00	11	<0.05	13.40	79	3.9
CC153244		0.005	0.05	1.46	18	0.05	17.25	81	2.4
CC153245		<0.005	0.11	2.15	11	<0.05	17.25	125	5.3
CC153246		0.008	0.10	1.02	14	0.05	16.35	54	2.3
CC153247		<0.005	0.08	1.11	13	<0.05	8.29	60	2.4
CC153248		0.005	0.09	2.04	18	0.06	12.05	95	2.0
CC153249		<0.005	0.12	2.69	14	0.08	24.4	64	4.4
CC153250		0.005	0.06	0.63	18	0.05	9.67	73	2.6
CC153601		0.006	0.06	0.96	19	0.07	9.82	90	4.2





ALS Canada Ltd.  
 2103 Dollarton Hwy  
 North Vancouver BC V7H 0A7  
 Phone: 604 984 0221 Fax: 604 984 0218 www.alsglobal.com

To: STRATEGIC METALS LTD.  
 C/ O ARCHER, CATHRO & ASSOCIATES (1981)  
 LIMITED  
 1016- 510 W HASTINGS ST  
 VANCOUVER BC V6B 1L8

Page: 3 - A  
 Total # Pages: 5 (A - D)  
 Plus Appendix Pages  
 Finalized Date: 19- AUG- 2011  
 Account: MTT

Project: Midas Touch- Crag

**CERTIFICATE OF ANALYSIS WH11134187**

Sample Description	Method Analyte Units LOR	WEI- 21	Au- TL43	ME- MS41	ME- MS41	ME- MS41	ME- MS41	ME- MS41	ME- MS41	ME- MS41	ME- MS41	ME- MS41	ME- MS41	ME- MS41	ME- MS41	ME- MS41
		Recvd Wt. kg	Au ppm	Ag ppm	Al %	As ppm	Au ppm	B ppm	Ba ppm	Be ppm	Bi ppm	Ca %	Cd ppm	Ce ppm	Co ppm	Cr ppm
CC153190		0.02	0.001	0.01	0.01	0.1	0.2	10	10	0.05	0.01	0.01	0.01	0.02	0.1	1
CC153191		0.76	0.002	0.12	1.21	19.2	<0.2	<10	120	0.78	0.54	0.19	0.16	16.35	22.6	16
CC153192		0.46	0.002	0.12	0.88	29.5	<0.2	<10	100	0.79	0.51	0.16	0.20	17.65	29.6	13
CC153193		0.40	0.002	0.15	0.78	21.8	<0.2	<10	70	0.69	0.45	0.42	0.11	18.05	20.0	9
CC153194		0.42	0.001	0.06	1.32	11.4	<0.2	<10	50	0.51	0.39	5.06	0.08	25.2	16.1	15
CC153195		0.30	0.002	0.08	1.21	12.6	<0.2	<10	100	0.74	0.43	0.85	0.08	25.4	16.1	16
CC153196		0.34	0.002	0.09	1.20	15.9	<0.2	<10	150	0.85	0.42	0.98	0.13	30.4	19.4	16
CC153197		0.36	0.001	0.08	0.99	13.4	<0.2	<10	60	0.73	0.41	3.87	0.12	21.6	17.9	13
CC153198		0.40	0.002	0.13	1.08	15.3	<0.2	<10	70	0.77	0.43	0.83	0.16	28.3	17.1	15
CC153199		0.52	0.001	0.09	0.90	29.3	<0.2	<10	90	0.58	0.47	0.09	0.28	13.85	17.8	15
CC153200		0.44	0.002	0.11	1.11	20.4	<0.2	<10	90	0.58	0.41	0.10	0.60	13.25	15.8	15
CC124385		0.34	0.001	0.11	0.76	35.0	<0.2	<10	60	0.55	0.40	0.10	0.48	11.40	19.0	12
CC124386		0.46	0.001	0.13	1.49	15.6	<0.2	<10	60	0.84	0.48	0.08	0.31	14.60	20.2	19
CC124387		0.42	0.002	0.15	1.02	15.7	<0.2	<10	40	0.88	0.47	0.35	0.19	18.30	18.9	13
CC124388		0.42	0.001	0.14	0.82	12.9	<0.2	<10	70	0.33	0.38	0.03	0.20	14.05	10.2	13
CC124389		0.34	0.003	0.13	0.52	12.3	<0.2	<10	90	0.66	0.24	5.10	0.34	31.7	10.3	9
CC124390		0.30	0.004	0.30	0.42	10.6	<0.2	<10	80	0.85	0.24	5.23	0.47	32.3	10.8	10
CC124391		0.26	0.003	0.10	0.33	9	<0.2	<10	60	0.71	0.23	10.35	0.55	37.3	9.7	7
CC124392		0.16	0.002	0.11	0.72	13.2	<0.2	<10	90	0.70	0.29	1.92	0.16	24.6	13.2	9
CC124393		0.30	0.001	0.12	0.69	51.5	<0.2	<10	100	0.75	0.48	0.32	0.11	14.90	16.2	10
CC124394		0.22	0.001	0.04	1.34	11.5	<0.2	<10	110	0.61	0.51	0.10	0.08	41.0	16.0	22
CC124395		0.50	0.001	0.06	0.48	12.2	<0.2	<10	400	0.61	0.44	1.12	0.14	35.7	23.7	9
CC124396		0.24	0.001	0.06	1.01	11.8	<0.2	<10	120	0.68	0.27	1.86	0.49	26.8	11.8	12
CC124397		0.36	0.002	0.10	1.10	13.7	<0.2	<10	190	0.77	0.33	0.86	0.33	32.9	13.4	16
CC124398		0.22	0.001	0.05	0.67	6.7	<0.2	<10	140	0.66	0.31	0.92	0.14	18.40	12.7	9
CC124399		0.38	0.001	0.06	0.59	36.7	<0.2	<10	150	0.76	0.37	4.74	0.25	28.5	19.7	9
CC124400		0.20	0.001	0.07	0.77	13.0	<0.2	<10	180	0.72	0.28	1.91	0.45	36.5	10.9	10
CC124401		0.34	0.001	0.10	1.27	9.4	<0.2	<10	140	0.57	0.24	2.31	0.32	25.3	7.6	17
CC124402		0.42	0.001	0.03	0.51	11.6	<0.2	<10	110	0.49	0.35	0.20	0.03	10.00	6.9	9
CC153602		0.44	0.001	0.06	0.62	9.3	<0.2	<10	110	0.70	0.27	2.83	0.19	23.5	10.0	9
CC153603		0.34	0.001	0.05	0.82	8.3	<0.2	<10	180	0.71	0.36	0.12	0.03	9.82	13.8	16
CC153604		0.22	<0.001	0.05	0.53	11.1	<0.2	<10	110	0.37	0.35	0.10	0.11	6.62	13.6	10
CC153605		0.36	0.001	0.08	1.57	24.5	<0.2	<10	130	0.91	0.38	0.42	0.08	18.40	17.9	24
CC153606		0.42	0.003	0.10	0.62	16.0	<0.2	<10	60	0.84	0.32	4.98	0.35	34.0	14.8	11
CC153607		0.22	0.002	0.06	0.51	4.3	<0.2	<10	80	0.76	0.20	1.38	0.74	42.0	11.1	10
CC153608		0.34	0.004	0.09	0.43	22.7	<0.2	<10	50	0.86	0.31	5.64	0.42	32.1	14.0	10
CC153609		0.36	0.003	0.08	0.55	21.8	<0.2	<10	50	0.90	0.31	6.33	0.34	24.7	13.3	14
CC153610		0.30	0.003	0.11	1.56	17.9	<0.2	<10	100	0.77	0.41	1.48	0.08	21.2	22.3	21
CC153611		0.26	0.002	0.12	1.69	25.2	<0.2	<10	60	0.83	0.38	1.20	0.17	29.3	16.9	19
CC153612		0.38	0.003	0.08	0.32	6.1	<0.2	<10	50	0.82	0.22	6.26	0.77	34.7	10.8	9
CC153612		0.28	0.004	0.09	0.62	24.4	<0.2	<10	100	0.54	0.19	2.23	0.52	29.8	8.5	11

\*\*\*\*\* See Appendix Page for comments regarding this certificate \*\*\*\*\*



ALS Canada Ltd.  
 2103 Dollarton Hwy  
 North Vancouver BC V7H 0A7  
 Phone: 604 984 0221 Fax: 604 984 0218 www.alsglobal.com

To: STRATEGIC METALS LTD.  
 C/ O ARCHER, CATHRO & ASSOCIATES (1981)  
 LIMITED  
 1016- 510 W HASTINGS ST  
 VANCOUVER BC V6B 1L8

Page: 3 - B  
 Total # Pages: 5 (A - D)  
 Plus Appendix Pages  
 Finalized Date: 19- AUG- 2011  
 Account: MTT

Project: Midas Touch- Crag

**CERTIFICATE OF ANALYSIS WH11134187**

Sample Description	Method Analyte Units LOR	ME- MS41 Cs ppm	ME- MS41 Cu ppm	ME- MS41 Fe %	ME- MS41 Ga ppm	ME- MS41 Ge ppm	ME- MS41 Hf ppm	ME- MS41 Hg ppm	ME- MS41 In ppm	ME- MS41 K %	ME- MS41 La ppm	ME- MS41 Li ppm	ME- MS41 Mg %	ME- MS41 Mn ppm	ME- MS41 Mo ppm	ME- MS41 Na %
		0.05	0.2	0.01	0.05	0.05	0.02	0.01	0.005	0.01	0.2	0.1	0.01	5	0.05	0.01
CC153190		1.77	68.7	5.68	3.43	0.10	0.07	0.10	0.049	0.06	7.0	24.3	0.57	1120	2.61	0.02
CC153191		1.71	59.3	5.64	2.47	0.09	0.15	0.12	0.040	0.07	7.5	19.5	0.34	1080	2.01	0.01
CC153192		2.07	48.1	4.46	2.31	0.09	0.11	0.16	0.040	0.07	7.2	25.9	0.28	676	0.67	0.01
CC153193		1.00	40.9	3.10	3.50	0.10	0.20	0.03	0.035	0.05	10.1	38.3	0.92	294	0.46	0.01
CC153194		2.39	49.5	3.53	3.42	0.09	0.15	0.04	0.034	0.06	12.2	36.2	0.61	386	0.54	0.01
CC153195		2.62	56.7	3.75	3.48	0.10	0.14	0.06	0.039	0.07	13.7	35.7	0.63	656	0.80	0.02
CC153196		2.38	50.6	3.47	2.68	0.07	0.34	0.06	0.035	0.08	9.7	31.7	1.20	469	0.91	0.02
CC153197		1.91	52.8	3.95	3.04	0.10	0.16	0.08	0.038	0.09	14.2	28.3	0.50	368	0.89	0.01
CC153198		1.92	51.7	4.70	3.54	0.07	0.03	0.08	0.040	0.08	6.4	12.0	0.24	644	2.76	0.01
CC153199		1.55	46.9	4.39	4.08	0.06	0.03	0.07	0.038	0.07	6.3	13.9	0.27	836	2.63	0.01
CC153200		1.18	56.3	4.90	2.62	0.07	0.03	0.24	0.046	0.06	5.3	11.3	0.21	536	1.67	0.01
CC124385		2.44	49.8	4.77	4.85	0.08	0.07	0.05	0.038	0.07	6.2	24.9	0.50	834	4.05	0.01
CC124386		2.45	49.6	4.43	3.32	0.09	0.17	0.08	0.044	0.07	8.9	25.7	0.40	538	2.98	0.01
CC124387		1.66	31.4	3.27	4.05	0.07	0.03	0.05	0.028	0.05	6.9	10.1	0.17	340	2.31	0.01
CC124388		0.66	40.4	2.38	1.44	0.08	0.07	0.06	0.034	0.08	14.6	8.4	1.60	263	1.79	0.02
CC124389		0.83	45.3	2.40	1.28	0.07	0.08	0.07	0.035	0.08	14.8	4.6	1.32	308	2.36	0.02
CC124390		0.70	45.5	2.12	0.99	0.07	0.15	0.04	0.031	0.08	17.6	4.7	3.45	301	2.34	0.03
CC124391		1.46	30.2	2.74	2.15	0.07	0.10	0.06	0.034	0.07	11.3	14.4	0.28	415	0.69	0.02
CC124392		3.27	38.4	4.11	2.10	0.07	0.06	0.12	0.037	0.06	6.9	19.0	0.20	767	1.27	0.01
CC124393		2.39	27.7	4.88	5.10	0.09	0.03	0.03	0.030	0.20	17.2	14.3	0.22	1100	0.88	0.01
CC124394		1.41	68.1	3.87	1.74	0.09	0.05	0.10	0.024	0.10	17.2	6.3	0.56	1130	1.20	0.02
CC124395		0.53	19.2	2.71	2.56	0.07	0.08	0.06	0.027	0.08	15.6	5.3	0.28	1140	0.56	0.01
CC124396		0.69	29.0	3.27	2.85	0.09	0.08	0.11	0.030	0.07	18.5	8.6	0.30	1140	0.70	0.01
CC124397		1.26	69.1	2.65	2.04	0.06	0.14	0.04	0.027	0.09	8.7	4.6	0.11	1460	0.93	<0.01
CC124398		1.62	50.2	2.93	1.88	0.08	0.10	0.11	0.025	0.12	15.2	4.4	0.95	611	0.83	0.02
CC124399		0.70	25.9	2.52	2.03	0.09	0.09	0.21	0.028	0.08	26.4	4.3	0.12	635	0.59	0.01
CC124400		1.04	16.1	2.30	2.85	0.06	0.06	0.13	0.027	0.05	17.1	7.1	0.27	742	0.60	0.01
CC124401		0.88	30.7	2.41	1.29	<0.05	0.03	0.06	0.023	0.17	4.3	3.1	0.04	136	0.68	0.01
CC124402		0.61	24.3	2.27	1.77	0.05	0.06	0.09	0.020	0.12	13.5	3.9	0.14	555	0.62	0.01
CC153602		5.04	38.4	3.77	2.08	0.06	0.06	0.04	0.021	0.06	4.7	26.9	0.30	807	0.44	0.01
CC153603		3.83	30.4	2.96	2.31	<0.05	0.02	0.03	0.025	0.07	3.2	7.2	0.11	1510	0.45	0.01
CC153604		4.14	62.0	4.17	4.11	0.09	0.09	0.05	0.029	0.07	7.8	51.4	0.65	1260	1.11	0.01
CC153605		1.19	50.7	2.68	2.08	0.09	0.10	0.04	0.036	0.06	13.9	16.6	1.87	386	1.37	0.02
CC153606		0.29	43.6	2.83	1.25	0.07	0.09	0.04	0.033	0.05	15.6	4.3	0.49	408	0.71	0.01
CC153607		0.83	50.6	2.62	1.48	0.08	0.16	0.04	0.035	0.07	11.9	8.6	2.50	343	1.63	0.02
CC153608		1.22	48.7	2.61	1.81	0.07	0.10	0.03	0.034	0.07	9.7	13.9	2.58	286	1.38	0.02
CC153609		3.56	52.5	4.08	4.79	0.10	0.24	0.04	0.034	0.07	7.6	64.7	0.75	842	0.85	0.01
CC153610		1.86	49.3	3.74	5.38	0.12	0.20	0.06	0.043	0.05	13.9	60.6	0.77	523	1.24	0.01
CC153611		0.52	52.7	2.27	1.06	0.08	0.07	0.02	0.034	0.07	15.6	3.1	2.00	255	1.97	0.02
CC153612		0.43	27.4	1.95	1.85	0.05	0.06	0.09	0.026	0.04	11.6	4.3	0.28	380	0.96	0.01



ALS Canada Ltd.  
 2103 Dollarton Hwy  
 North Vancouver BC V7H 0A7  
 Phone: 604 984 0221 Fax: 604 984 0218 www.alsglobal.com

To: STRATEGIC METALS LTD.  
 C/ O ARCHER, CATHRO & ASSOCIATES (1981)  
 LIMITED  
 1016- 510 W HASTINGS ST  
 VANCOUVER BC V6B 1L8

Page: 3 - C  
 Total # Pages: 5 (A - D)  
 Plus Appendix Pages  
 Finalized Date: 19- AUG- 2011  
 Account: MTT

Project: Midas Touch- Crag

<b>CERTIFICATE OF ANALYSIS WH11134187</b>
-------------------------------------------

Sample Description	Method Analyte Units LOR	ME- MS41	ME- MS41	ME- MS41	ME- MS41	ME- MS41	ME- MS41	ME- MS41	ME- MS41	ME- MS41	ME- MS41	ME- MS41	ME- MS41	ME- MS41	ME- MS41	ME- MS41
		Nb	Ni	P	Pb	Rb	Re	S	Sb	Sc	Se	Sn	Sr	Ta	Te	Th
		ppm	ppm	ppm	ppm	ppm	ppm	%	ppm	ppm	ppm	ppm	ppm	ppm	ppm	ppm
CC153190		0.09	46.6	720	34.0	4.4	0.002	0.10	1.02	5.9	1.0	0.3	32.8	0.01	0.13	5.8
CC153191		0.07	46.7	630	41.0	4.5	0.002	0.07	1.15	5.7	1.1	0.3	22.8	0.01	0.07	7.7
CC153192		0.13	38.2	720	54.2	5.8	<0.001	0.06	0.59	6.1	1.0	0.3	28.2	0.01	0.06	5.4
CC153193		0.10	30.0	840	22.9	3.4	<0.001	0.02	0.42	5.6	0.6	0.2	234	0.01	0.06	8.6
CC153194		0.11	33.2	530	26.7	4.6	<0.001	0.03	0.37	5.7	0.7	0.3	44.0	0.01	0.06	6.1
CC153195		0.12	36.2	620	28.0	5.6	<0.001	0.05	0.42	6.1	0.8	0.4	49.1	0.01	0.06	6.5
CC153196		0.06	35.8	660	24.8	4.9	0.001	0.09	0.45	5.3	0.9	0.3	135.5	0.01	0.05	8.8
CC153197		0.14	37.2	770	29.2	6.8	<0.001	0.08	0.49	5.5	1.2	0.4	42.4	0.01	0.05	6.2
CC153198		0.25	29.0	900	26.8	7.2	0.001	0.08	1.31	2.2	1.0	0.5	23.7	0.01	0.10	0.8
CC153199		0.27	28.4	990	21.7	8.6	0.001	0.08	1.10	1.8	0.9	0.5	19.2	0.01	0.09	0.5
CC153200		0.18	35.1	780	23.7	5.1	0.001	0.05	1.32	3.6	0.8	0.3	19.4	0.01	0.09	0.9
CC124385		0.21	34.0	860	24.1	7.9	0.001	0.08	0.92	3.6	1.0	0.5	32.2	0.01	0.08	2.7
CC124386		0.19	37.8	840	25.5	6.4	0.001	0.09	0.81	4.7	1.1	0.4	53.8	0.01	0.06	2.8
CC124387		0.55	19.5	450	17.9	9.5	0.001	0.04	0.69	2.9	0.7	0.5	14.3	0.01	0.07	2.4
CC124388		0.14	22.4	1000	18.6	4.3	<0.001	0.05	0.52	4.3	1.2	0.3	113.0	0.01	0.04	2.6
CC124389		0.16	24.1	880	15.9	4.7	<0.001	0.07	0.49	4.0	1.3	0.3	115.5	0.01	0.04	1.8
CC124390		0.11	20.9	1180	17.5	4.2	<0.001	0.08	0.56	5.5	1.3	0.3	192.0	0.01	0.04	5.9
CC124391		0.15	23.6	840	22.5	5.9	<0.001	0.11	0.35	3.2	0.7	0.3	97.6	0.01	0.05	1.5
CC124392		0.15	31.0	500	53.0	5.5	<0.001	0.05	0.57	4.5	0.6	0.3	21.5	0.01	0.08	2.4
CC124393		0.37	20.7	780	29.9	19.1	<0.001	0.07	0.56	1.4	0.5	0.7	21.2	0.01	0.04	1.0
CC124394		0.11	41.1	590	43.3	5.9	<0.001	0.09	0.57	4.5	0.5	0.4	16.9	0.01	0.06	4.6
CC124395		0.34	16.7	2020	19.8	7.8	<0.001	0.16	0.45	2.4	0.7	0.4	21.0	0.01	0.06	1.1
CC124396		0.30	25.5	1180	39.1	6.9	<0.001	0.07	0.55	3.3	0.8	0.4	12.9	0.01	0.06	1.3
CC124397		0.23	18.9	1140	17.1	8.7	<0.001	0.11	0.31	3.3	0.5	0.4	18.0	0.01	0.04	2.0
CC124398		0.25	31.0	960	31.5	7.7	<0.001	0.05	0.64	4.5	0.6	0.4	39.1	0.01	0.08	2.1
CC124399		0.26	17.8	1520	23.7	7.2	<0.001	0.16	0.47	2.6	0.8	0.4	23.7	0.01	0.07	1.1
CC124400		0.44	14.5	1550	15.9	7.6	<0.001	0.15	0.39	2.1	0.7	0.3	25.1	0.01	0.04	0.7
CC124401		0.10	10.3	300	28.2	6.5	<0.001	0.25	0.37	3.0	0.2	0.4	22.8	<0.01	0.03	4.1
CC124402		0.25	17.6	1170	19.5	6.0	<0.001	0.20	0.40	1.7	0.7	0.4	29.1	0.01	0.06	0.7
CC153602		0.20	27.2	410	21.5	4.5	<0.001	0.03	0.16	3.5	0.4	0.2	9.4	0.01	0.08	2.8
CC153603		0.14	15.2	770	26.6	5.8	<0.001	0.05	0.21	1.4	0.3	0.3	8.6	<0.01	0.07	0.5
CC153604		0.19	35.8	610	39.3	5.6	<0.001	0.03	0.34	5.3	0.6	0.4	34.0	0.01	0.10	4.9
CC153605		0.12	31.2	1120	24.1	4.8	<0.001	0.05	0.54	5.7	1.4	0.3	123.0	0.01	0.04	5.0
CC153606		0.14	22.9	690	17.4	3.7	<0.001	0.04	0.47	4.3	0.8	0.3	37.3	0.01	0.03	2.8
CC153607		0.10	29.7	1340	21.6	4.0	<0.001	0.04	0.63	6.3	1.0	0.4	118.5	0.01	0.05	9.3
CC153608		0.15	30.6	1130	22.6	4.7	<0.001	0.05	0.53	6.0	1.2	0.4	133.0	0.01	0.04	7.3
CC153609		0.10	42.4	610	34.3	5.7	<0.001	0.02	0.41	6.0	0.5	0.4	85.5	0.01	0.08	9.5
CC153610		0.18	37.6	820	30.2	5.6	<0.001	0.06	0.65	7.0	0.8	0.3	87.0	0.01	0.06	4.6
CC153611		0.14	25.2	1190	15.9	4.2	<0.001	0.04	0.51	5.6	0.9	0.3	138.5	0.01	0.03	5.7
CC153612		0.25	17.1	850	16.5	4.3	<0.001	0.09	0.45	2.0	0.9	0.3	80.1	<0.01	0.03	0.8

\*\*\*\*\* See Appendix Page for comments regarding this certificate \*\*\*\*\*



ALS Canada Ltd.  
 2103 Dollarton Hwy  
 North Vancouver BC V7H 0A7  
 Phone: 604 984 0221 Fax: 604 984 0218 www.alsglobal.com

To: STRATEGIC METALS LTD.  
 C/ O ARCHER, CATHRO & ASSOCIATES (1981)  
 LIMITED  
 1016- 510 W HASTINGS ST  
 VANCOUVER BC V6B 1L8

Page: 3 - D  
 Total # Pages: 5 (A - D)  
 Plus Appendix Pages  
 Finalized Date: 19- AUG- 2011  
 Account: MTT

Project: Midas Touch- Crag

<b>CERTIFICATE OF ANALYSIS WH11134187</b>
-------------------------------------------

Sample Description	Method Analyte Units LOR	ME- MS41	ME- MS41	ME- MS41	ME- MS41	ME- MS41	ME- MS41	ME- MS41	ME- MS41
		Ti %	Ti ppm	U ppm	V ppm	W ppm	Y ppm	Zn ppm	Zr ppm
		0.005	0.02	0.05	1	0.05	0.05	2	0.5
CC153190		<0.005	0.09	1.17	16	<0.05	12.40	117	2.3
CC153191		<0.005	0.13	1.25	14	<0.05	14.30	139	8.8
CC153192		<0.005	0.08	1.00	8	<0.05	15.05	126	4.0
CC153193		<0.005	0.03	1.54	10	<0.05	15.65	98	11.5
CC153194		<0.005	0.04	1.52	13	<0.05	15.55	97	5.9
CC153195		<0.005	0.06	2.25	14	<0.05	16.45	103	6.0
CC153196		<0.005	0.06	2.44	11	<0.05	11.80	100	17.1
CC153197		<0.005	0.08	2.73	11	<0.05	14.55	108	6.5
CC153198		0.007	0.09	0.79	25	0.06	4.98	116	0.6
CC153199		0.006	0.08	0.81	28	0.07	5.92	114	0.6
CC153200		0.005	0.06	0.73	24	0.06	6.68	148	<0.5
CC124385		<0.005	0.10	1.22	25	0.05	9.94	98	1.8
CC124386		<0.005	0.08	1.30	15	0.05	14.25	90	5.0
CC124387		0.011	0.10	0.69	27	0.12	3.90	65	1.1
CC124388		<0.005	0.05	2.10	13	0.06	14.60	78	2.4
CC124389		<0.005	0.08	2.08	16	0.06	15.15	75	2.4
CC124390		<0.005	0.05	3.07	13	<0.05	14.60	80	10.0
CC124391		<0.005	0.05	1.41	11	<0.05	13.00	68	3.3
CC124392		<0.005	0.07	0.87	16	<0.05	11.20	117	1.5
CC124393		0.015	0.14	0.93	29	0.08	5.66	64	0.6
CC124394		<0.005	0.08	1.31	11	<0.05	11.65	113	1.2
CC124395		0.008	0.07	0.98	19	0.08	12.00	153	1.9
CC124396		0.010	0.08	0.95	25	0.10	16.30	112	1.5
CC124397		0.006	0.07	1.12	12	0.05	9.02	92	3.8
CC124398		0.007	0.18	1.10	15	0.09	13.25	134	2.7
CC124399		0.006	0.11	0.70	15	0.10	16.55	179	1.9
CC124400		0.013	0.07	0.89	27	0.09	13.55	149	1.4
CC124401		<0.005	0.37	0.90	8	<0.05	3.47	20	1.2
CC124402		0.005	0.07	0.92	14	0.05	10.10	37	1.6
CC153602		0.008	0.04	0.62	20	0.06	9.35	82	1.8
CC153603		<0.005	0.05	0.51	16	<0.05	3.72	75	0.6
CC153604		0.007	0.07	1.25	23	0.07	17.25	103	2.6
CC153605		<0.005	0.06	2.28	12	0.05	16.75	108	3.2
CC153606		<0.005	0.05	1.38	15	0.05	14.80	75	2.4
CC153607		<0.005	0.06	2.89	14	0.05	15.60	92	9.5
CC153608		<0.005	0.07	4.41	15	<0.05	13.40	100	5.0
CC153609		0.005	0.08	1.49	17	0.05	14.05	112	13.0
CC153610		<0.005	0.08	1.75	15	0.05	23.0	101	5.2
CC153611		<0.005	0.06	2.02	15	<0.05	14.25	88	2.9
CC153612		0.006	0.06	3.49	19	0.20	9.53	65	1.6



ALS Canada Ltd.  
 2103 Dollarton Hwy  
 North Vancouver BC V7H 0A7  
 Phone: 604 984 0221 Fax: 604 984 0218 www.alsglobal.com

To: STRATEGIC METALS LTD.  
 C/ O ARCHER, CATHRO & ASSOCIATES (1981)  
 LIMITED  
 1016- 510 W HASTINGS ST  
 VANCOUVER BC V6B 1L8

Page: 4 - A  
 Total # Pages: 5 (A - D)  
 Plus Appendix Pages  
 Finalized Date: 19- AUG- 2011  
 Account: MTT

Project: Midas Touch- Crag

**CERTIFICATE OF ANALYSIS WH11134187**

Sample Description	Method Analyte Units LOR	WEI- 21	Au- TL43	ME- MS41	ME- MS41	ME- MS41	ME- MS41	ME- MS41	ME- MS41	ME- MS41	ME- MS41	ME- MS41	ME- MS41	ME- MS41	ME- MS41	ME- MS41
		Recvd Wt. kg	Au ppm	Ag ppm	Al %	As ppm	Au ppm	B ppm	Ba ppm	Be ppm	Bi ppm	Ca %	Cd ppm	Ce ppm	Co ppm	Cr ppm
CC153613		0.34	0.002	0.10	1.46	10.9	<0.2	<10	200	0.96	0.33	1.70	0.55	65.5	13.1	14
CC153614		0.34	0.003	0.19	1.39	9.5	<0.2	<10	110	1.04	0.34	1.50	0.22	30.9	14.4	17
CC153615		0.24	0.002	0.05	1.32	17.3	<0.2	<10	110	0.81	0.35	0.10	0.25	26.7	16.9	21
CC153616		0.36	0.003	0.18	1.09	18.3	<0.2	<10	120	0.74	0.29	1.32	0.34	36.4	12.7	17
CC153617		0.28	0.002	0.06	0.50	6.8	<0.2	<10	60	0.71	0.33	1.51	0.16	18.55	11.6	11
CC153618		0.28	0.002	0.06	1.37	16.6	<0.2	<10	30	0.49	0.46	0.07	0.15	13.55	11.4	20
CC153619		0.44	0.002	0.04	1.36	7.0	<0.2	<10	60	0.44	0.33	0.10	0.17	15.60	13.8	18
CC153620		0.30	0.003	0.08	0.73	20.1	<0.2	<10	80	0.77	0.37	1.81	0.26	16.85	15.2	14
CC153621		0.42	0.002	0.05	0.43	51.6	<0.2	<10	50	0.57	0.26	0.22	0.06	14.90	9.7	9
CC153622		0.40	0.002	0.10	0.78	21.3	<0.2	<10	90	0.78	0.31	2.70	0.26	24.7	14.2	13
CC153623		0.34	0.003	0.16	0.73	158.0	<0.2	<10	80	0.76	0.29	7.22	0.18	25.0	12.7	11
CC153624		0.40	0.002	0.08	0.58	38	<0.2	<10	60	0.55	0.16	11.50	0.14	18.65	9.3	9
CC153625		0.28	0.002	0.13	1.16	26.6	<0.2	<10	140	0.58	0.24	2.18	1.03	21.6	8.1	15
CC153626		0.38	0.003	0.07	1.01	23.9	<0.2	<10	120	0.71	0.22	5.72	0.75	19.10	9.9	12
CC153627		0.24	0.002	0.06	1.18	17.8	<0.2	<10	180	0.82	0.37	0.43	0.60	30.8	17.2	16
CC153628		0.40	0.002	0.09	0.84	16.4	<0.2	<10	110	0.82	0.24	6.23	0.31	20.3	11.5	11
CC153059		0.28	0.002	0.06	1.52	14.1	<0.2	<10	110	0.78	0.40	1.01	0.19	28.0	17.3	18
CC153060		0.38	0.004	0.14	0.53	17.6	<0.2	<10	160	0.72	0.36	0.76	0.37	20.6	12.6	11
CC153061		0.28	0.003	0.06	1.48	14.1	<0.2	<10	70	0.71	0.36	0.20	0.13	15.40	15.6	20
CC153062		0.46	0.001	0.03	0.55	14.1	<0.2	<10	30	0.20	0.36	0.02	0.06	13.70	10.0	10
CC153063		0.36	0.005	0.16	1.34	21.5	<0.2	<10	130	0.70	0.36	0.36	0.34	16.75	21.2	20
CC153064		0.32	0.003	0.09	1.60	8.6	<0.2	<10	90	0.32	0.34	0.04	0.16	25.6	17.0	26
CC153065		0.34	0.005	0.07	1.96	7.8	<0.2	<10	180	0.52	0.27	0.18	0.34	28.2	21.2	30
CC153066		0.40	0.009	0.17	1.55	18.8	<0.2	<10	120	0.67	0.33	0.24	0.37	13.85	44.1	24
CC153067		0.42	0.013	0.13	2.86	2.2	<0.2	<10	140	0.76	0.31	0.25	0.29	17.95	37.4	39
CC153068		0.46	0.005	0.09	2.23	5.1	<0.2	<10	80	0.58	0.27	0.49	0.29	14.35	29.6	34
CC153069		0.36	0.023	0.26	0.63	76.9	<0.2	<10	100	0.75	0.25	0.15	0.45	14.20	48.6	32
CC153070		0.44	0.007	0.21	2.24	7.1	<0.2	<10	100	1.04	0.26	0.58	0.59	19.85	34.7	31
CC153071		0.30	0.005	0.29	2.52	7.6	<0.2	<10	100	1.21	0.28	0.50	0.42	15.50	47.3	36
CC153072		0.30	<0.001	0.09	2.40	9.6	<0.2	<10	90	0.63	0.24	0.24	0.38	23.2	37.3	41
CC153751		0.22	0.001	0.10	0.39	21.1	<0.2	<10	70	0.81	0.31	0.31	0.48	26.2	9.1	7
CC153752		0.20	0.001	0.07	0.58	7.4	<0.2	<10	70	0.82	0.22	1.55	0.55	34.6	8.3	9
CC153753		0.52	0.001	0.08	0.36	19.6	<0.2	<10	70	0.44	0.36	0.23	0.03	11.95	7.1	4
CC153754		0.36	<0.001	0.06	1.48	13.5	<0.2	<10	80	0.85	0.41	0.16	0.08	12.10	13.6	23
CC153755		0.40	0.006	0.09	0.92	12.5	<0.2	<10	100	0.78	0.26	0.49	0.15	28.8	10.6	15
CC153756		0.38	0.001	0.01	0.20	32.1	<0.2	<10	30	0.14	0.25	0.02	0.03	7.07	16.0	4
CC153757		0.38	0.001	0.04	0.66	13.0	<0.2	<10	50	0.24	0.33	0.03	0.07	13.90	6.4	12
CC153758		0.36	0.001	0.06	1.07	10.9	<0.2	<10	60	0.51	0.42	0.03	0.26	15.20	17.8	17
CC153759		0.32	0.001	0.13	0.87	27.1	<0.2	<10	80	0.27	0.25	0.05	0.36	16.70	11.9	17
CC153760		0.28	<0.001	0.07	0.54	34.3	<0.2	<10	170	0.21	0.25	0.03	0.32	11.00	12.5	13



ALS Canada Ltd.  
 2103 Dollarton Hwy  
 North Vancouver BC V7H 0A7  
 Phone: 604 984 0221 Fax: 604 984 0218 www.alsglobal.com

To: STRATEGIC METALS LTD.  
 C/ O ARCHER, CATHRO & ASSOCIATES (1981)  
 LIMITED  
 1016- 510 W HASTINGS ST  
 VANCOUVER BC V6B 1L8

Page: 4 - B  
 Total # Pages: 5 (A - D)  
 Plus Appendix Pages  
 Finalized Date: 19- AUG- 2011  
 Account: MTT

Project: Midas Touch- Crag

**CERTIFICATE OF ANALYSIS WH11134187**

Sample Description	Method Analyte Units LOR	ME- MS41	ME- MS41	ME- MS41	ME- MS41	ME- MS41	ME- MS41	ME- MS41	ME- MS41	ME- MS41	ME- MS41	ME- MS41	ME- MS41	ME- MS41	ME- MS41	
		Cs	Cu	Fe	Ga	Ge	Hf	Hg	In	K	La	Li	Mg	Mn	Mo	Na
		ppm	ppm	%	ppm	ppm	ppm	ppm	ppm	%	ppm	ppm	%	ppm	ppm	%
CC153613		0.61	23.6	3.27	5.26	0.09	0.09	0.06	0.052	0.04	22.1	44.5	0.40	2180	0.55	0.01
CC153614		2.09	38.2	3.63	4.86	0.12	0.13	0.11	0.056	0.06	14.3	55.0	0.43	436	0.69	0.01
CC153615		5.22	25.2	4.25	4.10	0.06	0.03	0.04	0.033	0.06	8.9	30.6	0.33	971	1.13	0.01
CC153616		1.00	29.6	2.96	3.33	0.09	0.10	0.14	0.026	0.10	23.9	10.7	0.48	642	0.76	0.01
CC153617		0.79	37.0	2.89	1.46	0.06	0.08	0.05	0.035	0.06	8.2	9.2	0.19	304	0.39	0.01
CC153618		3.37	29.1	4.59	7.76	0.07	0.05	0.03	0.030	0.05	5.6	30.1	0.24	444	1.12	0.01
CC153619		1.44	32.6	3.82	5.41	0.06	0.03	0.01	0.028	0.07	7.2	28.1	0.39	394	0.93	0.01
CC153620		1.24	42.7	3.48	3.17	0.07	0.10	0.05	0.036	0.08	7.0	21.2	0.83	419	1.28	0.01
CC153621		1.00	17.5	2.20	1.27	<0.05	0.04	0.12	0.026	0.04	4.9	4.9	0.07	460	0.39	<0.01
CC153622		1.17	50.6	3.18	2.60	0.08	0.09	0.09	0.027	0.09	12.3	11.2	1.40	1010	1.04	0.01
CC153623		0.55	27.6	2.98	2.20	0.08	0.09	0.34	0.029	0.07	14.5	5.6	3.43	702	0.51	0.02
CC153624		0.56	16.7	2.86	1.60	0.06	0.08	0.10	0.020	0.05	10.4	4.4	6.17	1420	0.45	0.02
CC153625		0.73	15.6	3.61	3.53	0.07	0.06	0.11	0.030	0.06	12.3	9.1	0.58	1860	0.69	0.02
CC153626		0.56	19.0	3.28	3.05	0.06	0.09	0.08	0.026	0.07	11.0	8.7	3.04	1880	0.70	0.02
CC153627		0.74	24.0	4.01	4.57	0.07	0.08	0.06	0.035	0.11	11.9	11.9	0.26	2550	1.25	0.01
CC153628		0.64	26.4	3.06	2.56	0.07	0.12	0.07	0.025	0.09	11.1	14.1	3.18	995	0.70	0.02
CC153059		1.63	37.7	3.78	5.56	0.08	0.13	0.03	0.034	0.06	12.1	48.9	0.54	1100	0.67	0.01
CC153060		0.54	48.5	3.52	1.76	0.08	0.11	0.15	0.037	0.06	9.2	4.6	0.17	373	0.97	0.01
CC153061		1.79	33.0	3.81	4.62	0.06	0.15	0.04	0.030	0.05	6.0	49.5	0.51	349	1.69	0.01
CC153062		1.02	29.6	3.43	4.17	0.05	<0.02	0.01	0.029	0.05	6.6	2.8	0.07	265	1.05	<0.01
CC153063		1.96	54.2	4.38	4.50	0.07	0.07	0.22	0.037	0.06	7.8	28.0	0.45	705	2.15	0.01
CC153064		1.73	66.4	4.68	8.38	0.08	0.02	0.03	0.034	0.06	11.7	14.9	0.49	617	1.89	0.01
CC153065		1.84	96.2	5.15	7.89	0.09	0.03	0.04	0.039	0.06	12.7	23.8	0.82	658	1.88	0.01
CC153066		2.95	210	7.85	5.44	0.12	0.09	0.17	0.070	0.06	5.0	21.5	0.70	1380	2.52	0.01
CC153067		1.76	220	7.51	10.05	0.12	0.09	0.07	0.060	0.06	6.6	49.9	1.40	737	0.51	0.01
CC153068		7.74	130.0	6.72	7.75	0.08	0.05	0.05	0.060	0.05	5.4	41.7	1.09	1100	1.38	0.01
CC153069		2.31	211	9.56	2.05	0.12	0.08	0.26	0.065	0.04	5.3	4.7	0.18	1710	2.46	0.01
CC153070		4.35	224	7.02	7.87	0.13	0.10	0.12	0.068	0.05	8.0	28.2	0.92	1940	0.84	0.01
CC153071		2.65	253	8.46	8.37	0.15	0.05	0.10	0.074	0.06	6.0	36.6	1.23	1650	1.48	<0.01
CC153072		1.52	132.5	6.57	8.86	0.11	0.05	0.04	0.054	0.06	10.2	33.9	1.36	1040	0.80	0.01
CC153751		0.33	24.7	3.41	1.15	0.11	0.06	0.15	0.040	0.04	10.6	2.2	0.08	455	2.85	<0.01
CC153752		0.23	33.6	2.52	1.63	0.11	0.10	0.05	0.030	0.05	18.4	11.4	0.44	218	0.76	<0.01
CC153753		2.03	29.8	2.52	1.07	0.08	0.03	0.16	0.026	0.07	4.8	3.3	0.06	151	0.55	<0.01
CC153754		3.71	34.8	4.45	5.67	0.09	0.05	0.03	0.030	0.07	4.2	61.9	0.38	251	0.67	<0.01
CC153755		0.88	25.6	3.17	2.57	0.11	0.10	0.03	0.027	0.05	10.6	20.5	0.29	469	0.73	<0.01
CC153756		1.56	36.5	1.76	0.89	0.07	0.07	<0.01	0.018	0.05	3.6	0.6	0.02	91	0.30	<0.01
CC153757		1.44	19.3	2.97	3.87	<0.05	<0.02	0.05	0.021	0.05	7.6	2.9	0.08	252	1.09	<0.01
CC153758		1.53	58.8	4.39	3.62	0.09	0.03	0.01	0.049	0.05	4.6	23.6	0.39	1180	1.57	<0.01
CC153759		1.28	26.1	3.36	4.08	0.08	<0.02	0.11	0.030	0.04	7.7	7.4	0.17	510	1.27	<0.01
CC153760		0.77	30.7	3.54	3.24	0.08	<0.02	0.04	0.028	0.04	5.3	3.2	0.09	450	0.99	<0.01

\*\*\*\*\* See Appendix Page for comments regarding this certificate \*\*\*\*\*



ALS Canada Ltd.  
 2103 Dollarton Hwy  
 North Vancouver BC V7H 0A7  
 Phone: 604 984 0221 Fax: 604 984 0218 www.alsglobal.com

To: STRATEGIC METALS LTD.  
 C/ O ARCHER, CATHRO & ASSOCIATES (1981)  
 LIMITED  
 1016- 510 W HASTINGS ST  
 VANCOUVER BC V6B 1L8

Page: 4 - C  
 Total # Pages: 5 (A - D)  
 Plus Appendix Pages  
 Finalized Date: 19- AUG- 2011  
 Account: MTT

Project: Midas Touch- Crag

**CERTIFICATE OF ANALYSIS WH11134187**

Sample Description	Method Analyte Units LOR	ME- MS41	ME- MS41	ME- MS41	ME- MS41	ME- MS41	ME- MS41	ME- MS41	ME- MS41	ME- MS41	ME- MS41	ME- MS41	ME- MS41	ME- MS41	ME- MS41	
		Nb ppm	Ni ppm	P ppm	Pb ppm	Rb ppm	Re ppm	S %	Sb ppm	Sc ppm	Se ppm	Sn ppm	Sr ppm	Ta ppm	Te ppm	Th ppm
CC153613		0.26	23.0	1290	23.7	7.2	<0.001	0.09	0.37	3.8	0.9	0.4	156.0	0.01	0.06	1.7
CC153614		0.26	32.8	970	27.6	7.9	<0.001	0.09	0.49	5.7	1.1	0.4	133.5	0.01	0.11	2.6
CC153615		0.45	36.4	610	36.4	8.9	<0.001	0.04	0.79	2.9	0.6	0.4	10.2	0.01	0.05	1.0
CC153616		0.40	28.6	1630	27.1	7.9	<0.001	0.07	0.67	3.3	0.9	0.4	26.5	0.01	0.08	1.8
CC153617		0.09	29.1	600	20.1	5.3	<0.001	0.05	0.34	4.4	0.8	0.3	55.1	0.01	0.04	2.5
CC153618		0.46	18.8	440	26.1	10.6	<0.001	0.03	0.41	2.8	0.4	0.6	13.7	0.01	0.08	4.1
CC153619		0.45	21.0	370	16.7	10.1	<0.001	0.02	0.41	3.1	0.4	0.4	16.7	0.01	0.07	3.0
CC153620		0.27	31.8	470	21.4	6.5	<0.001	0.03	0.41	5.9	0.6	0.5	52.3	0.01	0.05	4.4
CC153621		0.15	24.0	350	35.2	4.4	<0.001	0.02	0.33	3.0	0.4	0.3	9.5	<0.01	0.03	3.2
CC153622		0.35	27.7	900	27.9	6.8	<0.001	0.07	0.65	4.4	0.7	0.4	25.0	0.01	0.05	2.9
CC153623		0.21	31.7	1820	42.1	5.2	<0.001	0.08	0.97	3.3	0.9	0.6	75.4	0.01	0.08	1.4
CC153624		0.20	25.4	1260	27.3	4.4	<0.001	0.07	0.60	3.0	0.6	0.4	70.9	0.01	0.04	1.3
CC153625		0.43	17.1	1630	25.9	6.9	<0.001	0.13	0.55	2.2	0.8	0.4	17.6	0.01	0.07	0.8
CC153626		0.44	19.3	970	35.8	6.5	<0.001	0.08	0.66	3.1	0.7	0.4	33.8	0.01	0.06	1.4
CC153627		0.55	22.8	800	30.2	14.3	<0.001	0.06	0.74	3.8	0.6	0.5	11.7	0.01	0.08	2.5
CC153628		0.26	25.1	1100	32.8	6.3	<0.001	0.07	0.49	3.6	0.6	0.3	59.2	0.01	0.05	2.0
CC153059		0.25	27.3	950	32.6	9.7	<0.001	0.07	0.44	3.4	0.7	0.4	65.3	0.01	0.07	2.6
CC153060		0.22	31.4	870	26.3	5.4	<0.001	0.08	0.66	4.8	1.2	0.3	39.6	0.01	0.05	2.8
CC153061		0.38	31.0	950	19.6	8.9	<0.001	0.07	0.64	2.8	0.7	0.5	31.7	0.01	0.05	3.2
CC153062		0.55	16.0	340	16.8	10.5	<0.001	0.02	0.64	2.0	0.3	0.5	6.5	<0.01	0.06	1.4
CC153063		0.39	35.0	870	18.7	9.6	0.001	0.05	1.04	4.2	1.2	0.4	30.4	0.01	0.10	1.8
CC153064		0.50	23.3	800	14.5	13.9	<0.001	0.03	0.73	2.6	0.5	0.5	8.2	<0.01	0.13	0.6
CC153065		0.49	33.0	960	13.0	10.1	<0.001	0.04	0.53	3.5	0.7	0.4	13.9	0.01	0.12	0.6
CC153066		0.23	59.9	760	15.7	5.4	<0.001	0.04	0.66	15.5	1.2	0.2	19.7	0.01	0.24	2.2
CC153067		0.21	57.3	620	13.5	7.2	<0.001	0.02	0.24	18.0	0.7	0.2	13.0	0.01	0.14	3.1
CC153068		0.34	42.9	740	13.0	9.6	<0.001	0.06	0.48	10.3	1.0	0.3	34.7	0.01	0.17	1.7
CC153069		0.11	65.3	470	12.7	3.0	0.001	0.03	0.91	23.7	1.5	0.2	22.1	0.01	0.18	1.9
CC153070		0.33	39.4	1280	20.6	7.0	0.001	0.08	0.76	16.3	1.6	0.3	19.8	0.01	0.16	1.5
CC153071		0.20	56.2	850	20.0	4.3	0.001	0.04	0.55	26.2	2.0	0.3	25.2	<0.01	0.18	1.7
CC153072		0.30	43.8	1110	14.6	6.0	0.001	0.07	0.49	13.7	1.0	0.3	12.0	<0.01	0.10	1.3
CC153751		0.13	17.9	830	22.0	4.3	<0.001	0.03	0.63	4.4	0.9	0.2	19.0	<0.01	0.05	1.4
CC153752		0.14	19.3	880	17.0	3.3	<0.001	0.08	0.38	3.5	1.1	0.2	60.3	<0.01	0.03	1.7
CC153753		0.08	12.3	440	32.5	5.0	<0.001	0.02	0.55	2.3	1.1	0.4	20.1	<0.01	0.05	2.8
CC153754		0.34	26.5	730	37.6	8.5	<0.001	0.05	0.40	2.3	0.7	0.5	27.5	<0.01	0.05	1.8
CC153755		0.35	22.3	580	21.3	6.3	<0.001	0.04	0.51	3.5	0.9	0.3	31.1	<0.01	0.02	2.0
CC153756		0.12	22.7	120	9.6	3.7	<0.001	0.01	0.26	1.4	<0.2	0.3	5.8	<0.01	0.04	3.6
CC153757		0.45	12.6	580	20.4	10.2	<0.001	0.02	0.46	0.5	0.2	0.4	5.9	<0.01	0.03	<0.2
CC153758		0.41	35.5	720	19.8	7.8	<0.001	0.03	0.68	4.4	0.8	0.4	8.8	<0.01	0.12	1.2
CC153759		0.55	19.4	510	96.0	9.9	<0.001	0.02	0.91	1.5	0.5	0.5	9.8	<0.01	0.04	0.2
CC153760		0.34	20.6	530	60.9	7.2	<0.001	0.02	0.78	1.0	0.7	0.4	7.2	<0.01	0.03	<0.2

\*\*\*\*\* See Appendix Page for comments regarding this certificate \*\*\*\*\*



ALS Canada Ltd.  
 2103 Dollarton Hwy  
 North Vancouver BC V7H 0A7  
 Phone: 604 984 0221 Fax: 604 984 0218 www.alsglobal.com

To: STRATEGIC METALS LTD.  
 C/ O ARCHER, CATHRO & ASSOCIATES (1981)  
 LIMITED  
 1016- 510 W HASTINGS ST  
 VANCOUVER BC V6B 1L8

Page: 4 - D  
 Total # Pages: 5 (A - D)  
 Plus Appendix Pages  
 Finalized Date: 19- AUG- 2011  
 Account: MTT

Project: Midas Touch- Crag

**CERTIFICATE OF ANALYSIS WH11134187**

Sample Description	Method Analyte Units LOR	ME- MS41	ME- MS41	ME- MS41	ME- MS41	ME- MS41	ME- MS41	ME- MS41	
		Ti %	Ti ppm	U ppm	V ppm	W ppm	Y ppm	Zn ppm	Zr ppm
		0.005	0.02	0.05	1	0.05	0.05	2	0.5
CC153613		0.005	0.09	3.12	19	0.08	21.2	65	2.1
CC153614		<0.005	0.10	2.20	20	0.12	26.9	88	2.9
CC153615		0.024	0.09	0.87	34	0.16	10.05	111	<0.5
CC153616		0.013	0.11	1.28	27	0.14	18.00	110	2.0
CC153617		<0.005	0.06	2.85	10	<0.05	14.25	74	2.2
CC153618		0.007	0.10	0.94	31	0.06	4.53	72	1.8
CC153619		0.008	0.08	0.88	34	0.09	4.25	70	1.1
CC153620		<0.005	0.07	1.99	17	<0.05	11.45	91	3.6
CC153621		<0.005	0.13	0.68	12	<0.05	6.39	77	1.1
CC153622		0.011	0.16	1.45	19	0.14	13.45	131	2.1
CC153623		<0.005	0.74	1.30	16	0.07	18.40	63	1.7
CC153624		<0.005	0.26	1.07	14	0.06	13.25	56	1.9
CC153625		0.010	0.20	1.60	25	0.10	11.55	205	1.2
CC153626		0.009	0.22	1.35	20	0.10	11.20	214	2.0
CC153627		0.014	0.14	0.98	30	0.14	9.58	232	1.8
CC153628		0.007	0.10	0.99	15	0.08	14.25	103	2.8
CC153059		0.005	0.07	3.70	18	0.07	14.05	79	3.2
CC153060		<0.005	0.07	4.99	14	0.09	14.45	131	2.8
CC153061		0.007	0.10	1.39	21	0.09	9.81	86	4.2
CC153062		0.012	0.08	0.54	30	0.13	1.95	69	<0.5
CC153063		0.011	0.10	1.01	32	0.12	9.80	109	1.5
CC153064		0.017	0.10	0.47	73	0.13	4.28	61	<0.5
CC153065		0.011	0.09	0.43	72	0.12	9.82	82	<0.5
CC153066		<0.005	0.08	0.36	62	0.05	16.10	94	1.8
CC153067		0.005	0.06	0.21	77	0.05	19.20	108	1.8
CC153068		0.008	0.07	0.45	70	0.08	9.42	89	1.1
CC153069		<0.005	0.14	0.36	131	0.05	24.2	119	1.1
CC153070		0.012	0.11	0.39	77	0.10	25.2	92	1.4
CC153071		0.010	0.07	0.32	89	<0.05	24.3	108	1.4
CC153072		0.010	0.07	0.29	95	0.05	10.40	100	1.1
CC153751		<0.005	0.07	2.43	17	<0.05	15.25	116	1.3
CC153752		<0.005	0.04	2.44	11	<0.05	16.55	107	3.1
CC153753		<0.005	0.07	0.79	5	<0.05	6.28	41	1.0
CC153754		0.007	0.08	1.00	22	0.05	6.02	73	1.5
CC153755		0.010	0.07	1.60	20	0.11	12.30	67	2.2
CC153756		<0.005	0.04	0.32	7	<0.05	1.39	56	3.8
CC153757		0.013	0.09	0.57	35	0.14	1.93	51	<0.5
CC153758		0.010	0.07	0.57	27	0.08	4.26	104	0.8
CC153759		0.022	0.09	0.60	39	0.20	3.34	161	<0.5
CC153760		0.016	0.07	0.43	33	0.13	2.05	132	<0.5





ALS Canada Ltd.  
 2103 Dollarton Hwy  
 North Vancouver BC V7H 0A7  
 Phone: 604 984 0221 Fax: 604 984 0218 www.alsglobal.com

To: STRATEGIC METALS LTD.  
 C/ O ARCHER, CATHRO & ASSOCIATES (1981)  
 LIMITED  
 1016- 510 W HASTINGS ST  
 VANCOUVER BC V6B 1L8

Page: 5 - A  
 Total # Pages: 5 (A - D)  
 Plus Appendix Pages  
 Finalized Date: 19- AUG- 2011  
 Account: MTT

Project: Midas Touch- Crag

**CERTIFICATE OF ANALYSIS WH11134187**

Sample Description	Method Analyte Units LOR	WEI- 21	Au- TL43	ME- MS41	ME- MS41	ME- MS41	ME- MS41	ME- MS41	ME- MS41	ME- MS41	ME- MS41	ME- MS41	ME- MS41	ME- MS41	ME- MS41	
		Recvd Wt. kg	Au ppm	Ag ppm	Al %	As ppm	Au ppm	B ppm	Ba ppm	Be ppm	Bi ppm	Ca %	Cd ppm	Ce ppm	Co ppm	Cr ppm
		0.02	0.001	0.01	0.01	0.1	0.2	10	10	0.05	0.01	0.01	0.01	0.02	0.1	1
CC153761		0.36	0.001	0.09	0.85	37.0	<0.2	<10	400	0.60	0.27	0.16	0.26	24.0	21.1	14
CC153762		0.50	0.002	0.19	0.74	34.4	<0.2	<10	360	0.62	0.28	0.26	0.33	15.80	14.8	14
CC153763		0.36	0.001	0.20	0.77	25.6	<0.2	<10	390	0.49	0.23	0.24	0.22	15.85	13.6	15
CC153764		0.40	0.002	0.12	1.24	9.9	<0.2	<10	110	0.83	0.31	0.17	0.21	27.1	12.6	20
CC153765		0.32	0.001	0.06	1.48	11.6	<0.2	<10	90	0.80	0.32	0.24	0.14	22.5	13.8	22
CC153766		0.32	<0.001	0.04	1.08	21.6	<0.2	<10	90	0.61	0.33	0.03	0.24	12.55	14.1	17
CC153767		0.34	<0.001	0.03	0.55	31.7	<0.2	<10	80	0.45	0.32	0.02	0.21	13.20	17.1	11
CC153768		0.30	<0.001	0.12	0.54	47.5	<0.2	<10	80	0.25	0.29	0.01	0.09	6.29	10.2	7
CC153769		0.42	<0.001	0.09	0.78	52.6	<0.2	<10	730	0.29	0.29	0.03	0.19	14.20	17.8	17
CC153770		0.38	<0.001	0.05	0.54	32.8	<0.2	<10	100	0.22	0.29	0.02	0.18	12.35	10.6	10
CC153771		0.42	<0.001	0.11	0.32	29.5	<0.2	<10	60	0.43	0.38	0.11	0.08	7.31	13.2	6
CC153501		0.32	0.002	0.09	1.48	16.6	<0.2	<10	150	0.67	0.19	1.01	0.23	32.6	17.6	33
CC153502		0.24	0.001	0.23	1.28	13.7	<0.2	<10	180	0.72	0.21	1.59	0.38	18.05	14.8	24
CC153503		0.30	0.001	0.14	1.72	12.0	<0.2	<10	170	0.64	0.20	1.25	0.23	23.7	16.3	35
CC153504		0.26	0.001	0.16	1.26	12.8	<0.2	<10	190	0.57	0.18	1.43	0.16	22.4	15.5	22
CC153505		0.34	0.002	0.13	1.70	31.9	<0.2	<10	110	0.72	0.17	0.66	0.23	31.7	34.4	45
CC153506		0.48	0.001	0.17	1.67	8.7	<0.2	<10	160	0.64	0.18	1.50	0.41	27.3	20.6	32
CC153507		0.20	0.002	0.19	1.52	15.0	<0.2	<10	180	0.71	0.22	1.06	0.15	22.1	17.8	34
CC153508		0.34	0.002	0.14	1.48	12.8	<0.2	<10	190	0.55	0.21	1.18	0.19	22.9	13.4	27
CC153509		0.16	0.001	0.20	1.40	12.2	<0.2	<10	290	0.61	0.22	1.29	0.22	18.50	13.1	25
CC153510		0.32	0.001	0.14	1.00	17.0	<0.2	<10	290	0.83	0.29	1.26	0.33	19.25	15.8	16



ALS Canada Ltd.  
 2103 Dollarton Hwy  
 North Vancouver BC V7H 0A7  
 Phone: 604 984 0221 Fax: 604 984 0218 www.alsglobal.com

To: STRATEGIC METALS LTD.  
 C/ O ARCHER, CATHRO & ASSOCIATES (1981)  
 LIMITED  
 1016- 510 W HASTINGS ST  
 VANCOUVER BC V6B 1L8

Page: 5 - B  
 Total # Pages: 5 (A - D)  
 Plus Appendix Pages  
 Finalized Date: 19- AUG- 2011  
 Account: MTT

Project: Midas Touch- Crag

**CERTIFICATE OF ANALYSIS WH11134187**

Sample Description	Method Analyte Units LOR	ME- MS41	ME- MS41	ME- MS41	ME- MS41	ME- MS41	ME- MS41	ME- MS41	ME- MS41	ME- MS41	ME- MS41	ME- MS41	ME- MS41	ME- MS41	ME- MS41	
		Cs ppm	Cu ppm	Fe %	Ga ppm	Ge ppm	Hf ppm	Hg ppm	In ppm	K %	La ppm	Li ppm	Mg %	Mn ppm	Mo ppm	Na %
CC153761		1.01	46.4	3.35	2.18	0.10	0.03	0.06	0.031	0.04	8.5	15.8	0.25	562	0.83	<0.01
CC153762		0.86	39.5	3.57	2.21	0.09	0.06	0.57	0.032	0.05	7.5	7.9	0.21	279	0.90	<0.01
CC153763		1.26	30.8	3.11	2.48	0.09	0.09	0.19	0.029	0.07	7.3	6.8	0.22	415	1.01	<0.01
CC153764		1.45	25.5	3.03	3.80	0.10	0.03	0.04	0.022	0.08	12.8	27.3	0.28	795	0.79	<0.01
CC153765		1.46	28.2	3.72	4.33	0.09	0.03	0.03	0.029	0.06	8.5	33.2	0.44	507	0.77	<0.01
CC153766		1.01	37.3	4.46	3.47	0.09	0.07	0.06	0.035	0.05	4.8	13.8	0.22	566	1.27	<0.01
CC153767		0.75	40.7	4.69	2.76	0.09	<0.02	0.07	0.033	0.05	5.6	2.0	0.06	675	1.10	<0.01
CC153768		0.80	35.4	3.59	2.35	0.08	<0.02	0.09	0.027	0.05	3.0	0.9	0.04	234	1.09	<0.01
CC153769		1.17	42.6	5.17	3.98	0.08	<0.02	0.05	0.034	0.04	6.3	4.9	0.14	478	1.18	<0.01
CC153770		1.17	37.6	3.17	3.87	0.07	<0.02	0.05	0.026	0.05	5.8	1.0	0.04	178	1.23	<0.01
CC153771		0.68	44.7	4.33	1.42	0.08	<0.02	1.44	0.037	0.06	3.4	1.5	0.05	305	2.08	<0.01
CC153501		1.57	94.7	3.91	4.65	0.10	0.07	0.06	0.039	0.05	12.5	18.1	0.50	919	0.70	0.01
CC153502		1.05	71.2	3.27	3.56	<0.05	0.04	0.16	0.031	0.07	10.0	15.2	0.56	797	0.69	0.01
CC153503		1.52	57.4	3.60	5.30	0.10	0.03	0.07	0.036	0.07	11.9	17.6	0.66	767	0.54	0.01
CC153504		0.72	65.0	3.28	3.56	0.09	0.04	0.13	0.032	0.06	11.5	12.4	0.45	604	0.56	0.01
CC153505		1.41	131.5	5.48	6.02	0.12	0.04	0.04	0.050	0.07	16.2	20.2	0.72	827	0.61	0.01
CC153506		1.03	85.3	3.48	5.47	0.11	0.04	0.10	0.036	0.07	15.2	14.5	0.60	975	0.57	0.01
CC153507		0.96	72.9	3.78	4.84	0.10	0.06	0.16	0.038	0.07	11.5	14.5	0.58	740	0.70	0.01
CC153508		0.95	45.9	3.29	4.76	0.10	0.04	0.12	0.034	0.06	11.3	14.5	0.45	632	0.69	0.01
CC153509		0.83	48.2	3.20	4.28	0.10	0.06	0.14	0.031	0.08	9.9	16.0	0.45	544	0.70	0.01
CC153510		1.11	38.2	3.55	3.17	0.11	0.09	0.19	0.029	0.10	8.6	16.1	0.63	606	0.87	0.01

\*\*\*\*\* See Appendix Page for comments regarding this certificate \*\*\*\*\*



ALS Canada Ltd.  
 2103 Dollarton Hwy  
 North Vancouver BC V7H 0A7  
 Phone: 604 984 0221 Fax: 604 984 0218 www.alsglobal.com

To: STRATEGIC METALS LTD.  
 C/ O ARCHER, CATHRO & ASSOCIATES (1981)  
 LIMITED  
 1016- 510 W HASTINGS ST  
 VANCOUVER BC V6B 1L8

Page: 5 - C  
 Total # Pages: 5 (A - D)  
 Plus Appendix Pages  
 Finalized Date: 19- AUG- 2011  
 Account: MTT

Project: Midas Touch- Crag

**CERTIFICATE OF ANALYSIS WH11134187**

Sample Description	Method Analyte Units LOR	ME- MS41	ME- MS41	ME- MS41	ME- MS41	ME- MS41	ME- MS41	ME- MS41	ME- MS41	ME- MS41	ME- MS41	ME- MS41	ME- MS41	ME- MS41	ME- MS41	
		Nb ppm	Ni ppm	P ppm	Pb ppm	Rb ppm	Re ppm	S %	Sb ppm	Sc ppm	Se ppm	Sn ppm	Sr ppm	Ta ppm	Te ppm	Th ppm
CC153761		0.36	36.8	570	18.0	5.0	<0.001	0.01	0.56	4.8	0.7	0.3	16.7	<0.01	0.04	2.9
CC153762		0.40	28.2	460	18.6	6.7	<0.001	0.02	0.74	6.4	0.8	0.3	21.9	<0.01	0.07	2.3
CC153763		0.44	23.7	640	15.3	6.9	<0.001	0.04	0.72	5.1	0.9	0.3	18.8	<0.01	0.05	1.5
CC153764		0.28	26.8	740	16.5	9.5	<0.001	0.03	0.43	1.9	0.5	0.4	15.8	<0.01	0.02	0.8
CC153765		0.46	28.7	520	20.6	7.1	<0.001	0.01	0.51	2.4	0.8	0.4	12.3	<0.01	0.04	1.4
CC153766		0.40	25.6	970	21.0	7.6	<0.001	0.04	0.62	3.0	0.5	0.4	9.3	<0.01	0.08	1.5
CC153767		0.24	27.3	770	18.2	7.3	<0.001	0.02	0.89	1.7	0.5	0.4	6.7	<0.01	0.06	0.2
CC153768		0.23	19.8	770	18.8	5.6	<0.001	0.02	0.86	2.3	0.6	0.4	8.3	<0.01	0.05	0.4
CC153769		0.69	33.1	510	27.3	6.1	0.001	0.02	1.10	4.9	0.6	0.5	18.3	<0.01	0.06	1.6
CC153770		0.30	21.6	580	14.8	6.6	<0.001	0.02	0.76	1.3	0.2	0.6	8.3	<0.01	0.06	0.2
CC153771		0.15	27.2	450	26.6	3.7	0.002	0.03	0.99	3.4	1.4	0.4	17.6	<0.01	0.12	0.9
CC153501		0.57	32.0	310	13.5	7.3	<0.001	0.03	0.55	9.8	0.6	0.4	48.0	<0.01	0.03	2.6
CC153502		0.43	29.0	930	15.4	11.0	<0.001	0.09	0.45	4.4	1.1	<0.2	55.0	<0.01	0.04	0.7
CC153503		0.70	26.3	420	14.8	8.9	<0.001	0.04	0.40	10.6	1.0	0.4	51.2	<0.01	0.02	2.0
CC153504		0.44	26.8	560	13.3	5.8	<0.001	0.06	0.43	6.6	1.1	0.3	59.1	<0.01	0.03	1.2
CC153505		0.45	45.5	470	12.2	7.4	<0.001	0.04	0.55	13.0	0.7	0.4	28.8	<0.01	0.05	1.9
CC153506		0.54	29.2	760	14.7	8.3	<0.001	0.07	0.42	8.0	1.0	0.4	59.3	<0.01	0.03	1.4
CC153507		0.54	32.3	730	14.1	6.7	<0.001	0.06	0.46	9.3	1.1	0.4	40.4	<0.01	0.05	1.8
CC153508		0.71	22.9	610	14.3	7.8	<0.001	0.05	0.42	5.8	0.9	0.4	46.1	<0.01	0.03	1.5
CC153509		0.54	24.6	630	13.9	7.8	<0.001	0.06	0.52	6.0	0.7	0.4	50.7	<0.01	0.04	1.6
CC153510		0.33	30.6	630	29.4	6.0	<0.001	0.06	0.59	5.2	0.7	0.3	40.5	<0.01	0.05	3.8



ALS Canada Ltd.  
 2103 Dollarton Hwy  
 North Vancouver BC V7H 0A7  
 Phone: 604 984 0221 Fax: 604 984 0218 www.alsglobal.com

To: STRATEGIC METALS LTD.  
 C/ O ARCHER, CATHRO & ASSOCIATES (1981)  
 LIMITED  
 1016- 510 W HASTINGS ST  
 VANCOUVER BC V6B 1L8

Page: 5 - D  
 Total # Pages: 5 (A - D)  
 Plus Appendix Pages  
 Finalized Date: 19- AUG- 2011  
 Account: MTT

Project: Midas Touch- Crag

**CERTIFICATE OF ANALYSIS WH11134187**

Sample Description	Method Analyte Units LOR	ME- MS41 Ti %	ME- MS41 Ti ppm	ME- MS41 U ppm	ME- MS41 V ppm	ME- MS41 W ppm	ME- MS41 Y ppm	ME- MS41 Zn ppm	ME- MS41 Zr ppm
		0.005	0.02	0.05	1	0.05	0.05	2	0.5
CC153761		0.011	0.06	0.97	21	0.20	9.26	76	0.9
CC153762		0.011	0.08	0.86	25	0.10	10.50	96	1.8
CC153763		0.011	0.06	0.78	25	0.10	9.06	85	2.2
CC153764		0.012	0.09	1.81	23	0.09	11.20	67	0.6
CC153765		0.014	0.08	0.91	27	0.13	7.23	83	0.6
CC153766		0.009	0.09	0.88	24	0.07	5.83	88	1.8
CC153767		0.014	0.08	0.53	29	0.10	3.78	87	<0.5
CC153768		0.006	0.14	0.39	23	0.07	2.10	60	<0.5
CC153769		0.021	0.09	0.53	41	0.15	3.50	99	<0.5
CC153770		0.011	0.08	0.39	40	0.12	1.97	72	<0.5
CC153771		<0.005	0.09	0.53	18	0.05	3.25	74	<0.5
CC153501		0.018	0.08	0.55	66	0.12	10.35	62	1.9
CC153502		0.013	0.07	0.81	41	0.06	12.00	82	1.1
CC153503		0.014	0.08	1.00	64	0.12	12.55	72	1.1
CC153504		0.009	0.07	0.82	37	0.11	13.50	59	1.2
CC153505		0.019	0.06	0.35	97	0.09	13.10	79	1.1
CC153506		0.013	0.09	0.75	58	0.09	13.15	77	1.1
CC153507		0.015	0.08	0.75	58	0.09	14.45	77	1.7
CC153508		0.016	0.09	1.04	51	0.12	10.00	68	1.2
CC153509		0.012	0.09	1.79	43	0.08	10.35	89	1.7
CC153510		0.008	0.09	1.00	24	0.06	9.21	102	3.3



ALS Canada Ltd.  
2103 Dollarton Hwy  
North Vancouver BC V7H 0A7  
Phone: 604 984 0221 Fax: 604 984 0218 www.alsglobal.com

To: STRATEGIC METALS LTD.  
C/ O ARCHER, CATHRO & ASSOCIATES (1981)  
LIMITED  
1016- 510 W HASTINGS ST  
VANCOUVER BC V6B 1L8

Page: Appendix 1  
Total # Appendix Pages: 1  
Finalized Date: 19- AUG- 2011  
Account: MTT

Project: Midas Touch- Crag

**CERTIFICATE OF ANALYSIS WH11134187**

Method	CERTIFICATE COMMENTS
ME- MS41 ME- MS41	Interference: Ca > 10% on ICP- MS As, ICP- AES results shown. Gold determinations by this method are semi- quantitative due to the small sample weight used (0.5g).



ALS Canada Ltd.  
 2103 Dollarton Hwy  
 North Vancouver BC V7H 0A7  
 Phone: 604 984 0221 Fax: 604 984 0218 www.alsglobal.com

To: **STRATEGIC METALS LTD.**  
**C/ O ARCHER, CATHRO & ASSOCIATES (1981) LIMITED**  
**1016- 510 W HASTINGS ST**  
**VANCOUVER BC V6B 1L8**

Page: 1  
 Finalized Date: 17- AUG- 2011  
 Account: MTT

**CERTIFICATE WH11135379**

Project: Midas Touch- Crag  
 P.O. No.: Batch 22  
 This report is for 36 Drill Core samples submitted to our lab in Whitehorse, YT, Canada on 16- JUL- 2011.  
 The following have access to data associated with this certificate:

MATT DUMALA JOAN MARIACHER	DOUG EATON BRUCE YOUNGMAN	SARAH EATON
-------------------------------	------------------------------	-------------

<b>SAMPLE PREPARATION</b>	
ALS CODE	DESCRIPTION
WEI- 21	Received Sample Weight
LOG- 22	Sample login - Rcd w/o BarCode
CRU- 31	Fine crushing - 70% <2mm
CRU- QC	Crushing QC Test
PUL- QC	Pulverizing QC Test
SPL- 21	Split sample - riffle splitter
PUL- 31	Pulverize split to 85% <75 um
LOG- 24	Pulp Login - Rcd w/o Barcode

<b>ANALYTICAL PROCEDURES</b>		
ALS CODE	DESCRIPTION	INSTRUMENT
Au- AA26	Ore Grade Au 50g FA AA finish	AAS
ME- MS61	48 element four acid ICP- MS	
Hg- CV41	Trace Hg - cold vapor/AAS	FIMS

To: **STRATEGIC METALS LTD.**  
**ATTN: JOAN MARIACHER**  
**C/ O ARCHER, CATHRO & ASSOCIATES (1981) LIMITED**  
**1016- 510 W HASTINGS ST**  
**VANCOUVER BC V6B 1L8**

This is the Final Report and supersedes any preliminary report with this certificate number. Results apply to samples as submitted. All pages of this report have been checked and approved for release.

**Signature:**   
 Colin Ramshaw, Vancouver Laboratory Manager



ALS Canada Ltd.  
 2103 Dollarton Hwy  
 North Vancouver BC V7H 0A7  
 Phone: 604 984 0221 Fax: 604 984 0218 www.alsglobal.com

To: STRATEGIC METALS LTD.  
 C/ O ARCHER, CATHRO & ASSOCIATES (1981)  
 LIMITED  
 1016- 510 W HASTINGS ST  
 VANCOUVER BC V6B 1L8

Page: 2 - A  
 Total # Pages: 2 (A - D)  
 Plus Appendix Pages  
 Finalized Date: 17- AUG- 2011  
 Account: MTT

Project: Midas Touch- Crag

**CERTIFICATE OF ANALYSIS WH11135379**

Sample Description	Method Analyte Units LOR	WEI- 21	Au- AA26	ME- MS61	ME- MS61	ME- MS61	ME- MS61	ME- MS61	ME- MS61	ME- MS61	ME- MS61	ME- MS61	ME- MS61	ME- MS61	ME- MS61	ME- MS61
		Recvd Wt. kg	Au ppm	Ag ppm	Al %	As ppm	Ba ppm	Be ppm	Bi ppm	Ca %	Cd ppm	Ce ppm	Co ppm	Cr ppm	Cs ppm	Cu ppm
I358507		0.27	1.48	36.3	7.82	146.5	280	0.52	10.25	6.41	37.0	29.2	88.4	120	1.65	7150
I358508		9.95	<0.01	0.12	0.19	35	160	0.09	0.02	22.1	0.07	6.79	1.4	2	0.14	8.9
I358509		9.76	0.01	0.08	0.22	141	220	0.11	0.01	22.8	0.02	7.26	1.5	2	0.15	3.9
I358510		9.65	0.01	0.11	0.26	145	250	0.10	0.01	23.4	0.02	9.30	1.5	2	0.18	3.7
I358511		10.15	0.06	0.31	0.34	499	250	0.11	0.01	21.8	5.58	10.15	1.9	3	0.24	4.8
I358512		9.38	0.01	0.11	0.27	130	130	0.14	0.01	21.9	0.02	11.00	1.6	2	0.25	4.0
I358513		9.59	0.06	0.24	0.38	226	140	0.15	0.03	21.8	2.09	13.55	2.1	4	0.47	6.4
I358514		9.30	0.02	0.11	0.25	166	100	0.14	0.02	20.8	<0.02	9.98	1.6	2	0.40	4.8
I358515		10.31	0.01	0.05	0.09	454	40	0.07	0.01	21.3	0.02	4.59	1.0	1	0.26	2.4
I358516		9.53	<0.01	0.01	0.03	228	10	<0.05	<0.01	21.5	<0.02	2.24	0.9	<1	0.06	1.3
I358517		4.18	<0.01	0.01	0.04	175	10	0.06	0.01	21.0	<0.02	2.04	0.9	<1	0.07	1.4
I358518		9.24	<0.01	0.01	0.05	91	10	0.07	<0.01	19.60	<0.02	2.24	1.2	<1	0.06	1.3
I358519		5.68	<0.01	0.04	0.09	194	40	0.15	<0.01	19.70	<0.02	3.53	1.3	1	0.12	1.6
I358520		1.56	0.07	0.09	0.11	4270	20	0.14	0.01	20.1	0.24	3.93	1.3	<1	1.42	3.9
I358521		7.09	<0.01	<0.01	0.05	14	20	0.06	0.02	19.55	0.06	1.25	1.5	<1	0.13	4.4
I358522		7.65	<0.01	0.06	0.14	196	50	0.10	0.01	19.55	0.05	5.67	1.4	2	0.21	2.1
I358523		1.96	0.04	0.08	0.30	1180	210	0.14	0.01	19.15	<0.02	6.51	1.6	3	0.91	2.3
I358524		2.21	0.02	0.03	0.07	185	90	0.12	<0.01	19.75	0.04	3.42	1.4	<1	0.44	1.7
I358525		8.60	<0.01	0.02	0.07	103	20	0.09	<0.01	19.50	<0.02	3.22	1.3	<1	0.14	1.2
I358526		9.56	<0.01	0.06	0.07	77	20	0.09	<0.01	19.45	<0.02	3.42	1.1	<1	0.10	1.4
I358527		5.17	<0.01	0.05	0.20	229	100	0.08	<0.01	19.70	0.02	5.30	1.2	2	0.30	1.8
I358528		6.48	0.01	0.04	6.97	121.5	770	1.21	0.02	9.30	0.02	44.0	27.7	177	11.35	12.6
I358529		5.65	<0.01	0.05	0.18	125	50	0.11	0.01	19.55	<0.02	3.84	1.2	1	0.23	2.0
I358530		2.82	<0.01	0.04	0.20	121	50	0.10	0.01	19.95	<0.02	4.09	1.4	1	0.35	2.0
I358531		4.80	0.01	0.09	0.30	349	90	0.12	0.01	19.05	<0.02	5.90	1.5	2	0.52	2.7
I358532		4.09	0.01	0.07	0.16	438	120	0.09	<0.01	19.30	<0.02	5.90	1.2	1	0.30	2.0
I358533		9.83	<0.01	<0.01	0.06	<5	30	0.05	0.02	19.65	0.06	1.24	1.6	<1	0.19	1.9
I358534		4.48	0.24	0.87	4.14	751	470	0.84	0.14	4.53	0.18	60.0	5.7	34	2.08	18.3
I358535		0.26	7.89	0.43	3.38	946	160	0.72	0.57	11.50	4.06	44.8	5.6	91	7.44	34.3
I358536		5.91	0.02	0.27	0.49	2230	430	0.16	0.02	18.70	0.24	9.12	1.6	4	0.62	9.5
I358537		6.96	0.01	0.15	0.13	313	130	0.07	0.01	18.95	2.08	4.88	1.1	1	0.14	9.0
I358538		4.84	0.01	0.07	0.08	570	50	0.09	<0.01	19.40	2.50	4.01	1.0	<1	0.11	1.9
I358539		9.75	0.02	0.24	0.32	987	220	0.12	0.01	19.50	5.82	9.92	1.6	2	0.23	18.8
I358540		9.69	0.01	0.07	0.30	76	170	0.18	0.01	20.6	0.02	10.25	1.1	3	0.21	3.3
I358541		9.67	<0.01	0.06	0.24	262	130	0.14	0.01	20.2	0.02	10.45	1.1	3	0.21	2.8
I358542		10.35	<0.01	0.15	0.57	71	250	0.26	0.03	20.3	<0.02	12.85	2.1	5	0.98	5.4



ALS Canada Ltd.  
 2103 Dollarton Hwy  
 North Vancouver BC V7H 0A7  
 Phone: 604 984 0221 Fax: 604 984 0218 www.alsglobal.com

To: STRATEGIC METALS LTD.  
 C/ O ARCHER, CATHRO & ASSOCIATES (1981)  
 LIMITED  
 1016- 510 W HASTINGS ST  
 VANCOUVER BC V6B 1L8

Page: 2 - B  
 Total # Pages: 2 (A - D)  
 Plus Appendix Pages  
 Finalized Date: 17- AUG- 2011  
 Account: MTT

Project: Midas Touch- Crag

**CERTIFICATE OF ANALYSIS WH11135379**

Sample Description	Method Analyte Units LOR	ME- MS61	ME- MS61	ME- MS61	ME- MS61	Hg- CV41	ME- MS61	ME- MS61	ME- MS61	ME- MS61	ME- MS61	ME- MS61	ME- MS61	ME- MS61	ME- MS61	ME- MS61
		Fe %	Ga ppm	Ge ppm	Hf ppm	Hg ppm	In ppm	K %	La ppm	Li ppm	Mg %	Mn ppm	Mo ppm	Na %	Nb ppm	Ni ppm
I358507		10.00	12.20	0.21	0.8	0.09	2.42	1.08	16.0	8.5	2.38	969	63.8	0.91	3.2	369
I358508		0.24	0.48	0.05	0.1	0.45	<0.005	0.07	4.7	1.0	12.40	459	0.17	0.02	0.4	2.0
I358509		0.24	0.56	0.07	0.1	0.87	<0.005	0.07	5.0	1.1	13.00	497	0.17	0.02	0.5	2.1
I358510		0.29	0.64	0.09	0.1	0.96	<0.005	0.09	6.4	1.3	13.15	546	0.15	0.02	0.5	2.4
I358511		2.13	1.01	0.07	0.1	5.76	<0.005	0.11	6.6	1.6	12.20	1540	0.28	0.02	0.7	2.7
I358512		0.29	0.66	0.09	0.1	2.33	<0.005	0.09	7.8	1.3	12.55	463	0.28	0.02	0.6	2.7
I358513		1.63	1.03	0.10	0.2	5.59	0.007	0.11	9.1	1.7	12.50	1300	0.23	0.02	0.8	4.1
I358514		0.61	0.84	0.06	0.1	4.44	<0.005	0.09	6.6	2.3	11.75	1060	0.19	0.02	0.5	2.2
I358515		0.19	0.33	0.09	<0.1	33.2	<0.005	0.02	3.0	1.5	12.40	466	0.28	0.02	0.2	1.2
I358516		0.14	0.24	0.13	<0.1	1.24	<0.005	0.01	1.2	0.7	12.60	399	0.14	0.02	0.1	0.8
I358517		0.12	0.28	0.16	<0.1	0.83	<0.005	0.01	1.2	0.8	12.30	360	0.12	0.02	0.1	0.9
I358518		0.17	0.29	0.40	<0.1	0.81	<0.005	0.01	1.5	0.6	12.20	430	0.14	0.02	0.3	<0.2
I358519		0.32	0.41	0.38	0.1	7.95	<0.005	0.02	2.4	1.0	12.20	706	0.26	0.02	0.4	3.0
I358520		0.56	0.44	0.29	<0.1	14.0	0.006	0.02	2.5	1.3	12.30	887	0.64	0.02	0.3	2.0
I358521		0.42	0.35	0.41	<0.1	0.11	<0.005	0.02	0.6	0.8	12.15	205	0.08	<0.01	0.3	5.0
I358522		0.31	0.61	0.52	0.1	3.85	<0.005	0.04	3.4	1.2	11.90	534	0.50	0.02	0.5	<0.2
I358523		0.35	0.98	0.42	0.2	31.8	<0.005	0.09	3.9	1.6	11.70	547	1.16	0.02	1.0	2.0
I358524		0.24	0.52	0.57	<0.1	11.9	<0.005	0.02	2.2	1.0	12.15	883	0.30	0.01	0.3	<0.2
I358525		0.22	0.47	0.56	<0.1	0.98	<0.005	0.02	2.1	0.9	12.00	684	0.12	0.02	0.3	<0.2
I358526		0.28	0.39	0.37	<0.1	0.65	<0.005	0.02	2.3	0.8	11.95	874	0.18	0.02	0.3	2.0
I358527		0.35	0.74	0.42	0.1	1.16	<0.005	0.06	3.7	1.2	12.05	1070	0.44	0.02	0.6	0.6
I358528		5.10	16.25	0.14	4.8	3.15	0.024	2.65	22.0	12.4	5.44	466	3.18	0.06	91.8	83.0
I358529		0.21	0.66	0.46	0.1	0.67	<0.005	0.06	2.3	1.1	12.05	601	0.28	0.02	0.6	<0.2
I358530		0.21	0.76	0.62	0.1	0.62	<0.005	0.07	2.5	1.2	12.30	604	0.51	0.02	0.7	<0.2
I358531		0.30	1.05	0.46	0.2	1.94	<0.005	0.09	3.8	2.2	11.75	766	0.98	0.02	0.6	<0.2
I358532		0.37	0.64	0.48	0.1	2.22	<0.005	0.04	3.6	1.3	11.85	761	0.45	0.01	0.4	<0.2
I358533		0.42	0.44	0.52	<0.1	0.04	<0.005	0.02	0.6	0.9	12.40	212	0.07	0.01	0.4	<0.2
I358534		2.16	10.75	0.12	2.5	23.5	0.020	1.56	25.6	15.4	2.55	378	0.40	0.03	6.9	11.1
I358535		1.27	7.80	0.12	2.4	5.63	0.063	1.40	29.5	10.3	0.69	263	11.45	0.01	8.2	51.6
I358536		0.50	1.37	0.17	0.3	54.2	0.006	0.17	5.6	2.0	11.60	749	0.32	0.02	1.0	2.0
I358537		0.72	0.57	0.20	0.1	>100	<0.005	0.03	3.3	1.1	11.70	1200	0.33	0.01	0.4	<0.2
I358538		0.61	0.47	0.28	<0.1	12.8	0.005	0.02	2.7	0.9	11.95	1110	0.11	0.01	0.3	<0.2
I358539		0.65	1.07	0.20	0.1	55.7	0.011	0.10	6.9	1.7	11.90	775	0.08	0.01	0.7	<0.2
I358540		0.25	0.80	0.13	0.1	3.77	<0.005	0.11	7.1	1.2	11.95	454	<0.05	0.02	0.5	2.1
I358541		0.28	0.72	0.16	0.1	1.37	<0.005	0.09	7.3	1.3	11.75	476	<0.05	0.01	0.4	2.4
I358542		0.35	1.52	0.14	0.2	1.34	<0.005	0.24	8.7	2.6	11.55	437	0.17	0.02	1.0	4.6





ALS Canada Ltd.  
 2103 Dollarton Hwy  
 North Vancouver BC V7H 0A7  
 Phone: 604 984 0221 Fax: 604 984 0218 www.alsglobal.com

To: STRATEGIC METALS LTD.  
 C/ O ARCHER, CATHRO & ASSOCIATES (1981)  
 LIMITED  
 1016- 510 W HASTINGS ST  
 VANCOUVER BC V6B 1L8

Page: 2 - C  
 Total # Pages: 2 (A - D)  
 Plus Appendix Pages  
 Finalized Date: 17- AUG- 2011  
 Account: MTT

Project: Midas Touch- Crag

**CERTIFICATE OF ANALYSIS WH11135379**

Sample Description	Method Analyte Units LOR	ME- MS61	ME- MS61	ME- MS61	ME- MS61	ME- MS61	ME- MS61	ME- MS61	ME- MS61	ME- MS61	ME- MS61	ME- MS61	ME- MS61	ME- MS61	ME- MS61	
		P	Pb	Rb	Re	S	Sb	Sc	Se	Sn	Sr	Ta	Te	Th	Ti	Tl
		ppm	ppm	ppm	ppm	%	ppm	ppm	ppm	ppm	ppm	ppm	ppm	ppm	%	ppm
		10	0.5	0.1	0.002	0.01	0.05	0.1	1	0.2	0.2	0.05	0.05	0.2	0.005	0.02
I358507		730	8810	24.4	0.018	7.02	35.4	12.0	14	7.5	165.0	0.25	0.68	3.3	0.218	2.46
I358508		360	11.9	1.9	<0.002	0.15	0.62	0.5	1	<0.2	80.9	<0.05	<0.05	0.3	0.007	0.53
I358509		390	5.5	2.1	<0.002	0.17	0.69	0.6	1	<0.2	88.5	<0.05	<0.05	0.3	0.008	0.82
I358510		440	6.2	2.5	<0.002	0.23	0.80	0.7	1	<0.2	84.3	<0.05	<0.05	0.5	0.008	0.98
I358511		580	27.3	2.9	<0.002	2.01	2.24	0.8	1	0.2	69.3	<0.05	<0.05	0.7	0.013	3.20
I358512		460	7.3	2.6	<0.002	0.24	0.87	0.7	1	<0.2	74.4	<0.05	<0.05	0.4	0.009	1.26
I358513		610	22.7	3.4	<0.002	1.46	1.92	0.9	1	0.2	66.5	0.05	<0.05	0.7	0.014	4.13
I358514		590	9.0	3.1	<0.002	0.37	0.72	0.9	1	<0.2	67.7	<0.05	<0.05	0.7	0.009	1.77
I358515		370	2.6	0.8	<0.002	0.14	0.32	0.4	1	<0.2	72.3	<0.05	<0.05	0.2	<0.005	0.99
I358516		190	0.7	0.2	<0.002	0.05	0.11	0.2	1	<0.2	70.8	<0.05	<0.05	<0.2	<0.005	0.13
I358517		160	0.8	0.3	<0.002	0.05	0.10	0.2	1	<0.2	68.9	<0.05	<0.05	<0.2	<0.005	0.12
I358518		290	1.3	0.5	<0.002	0.07	0.14	0.2	1	<0.2	65.0	<0.05	<0.05	<0.2	<0.005	0.17
I358519		580	2.4	0.9	<0.002	0.14	0.27	0.3	1	<0.2	72.4	<0.05	<0.05	0.2	<0.005	0.52
I358520		240	7.3	1.3	<0.002	0.70	0.86	0.3	1	0.3	72.5	<0.05	<0.05	0.2	<0.005	2.77
I358521		180	1.4	1.2	<0.002	0.02	<0.05	0.2	1	<0.2	45.3	<0.05	<0.05	<0.2	<0.005	0.02
I358522		1240	4.0	1.7	<0.002	0.17	0.40	0.5	1	<0.2	74.2	<0.05	<0.05	0.4	0.005	1.07
I358523		640	4.0	4.0	0.002	0.34	0.70	0.7	1	<0.2	89.3	0.05	<0.05	0.6	0.014	2.01
I358524		250	2.8	0.8	<0.002	0.13	0.26	0.4	1	<0.2	64.3	<0.05	<0.05	<0.2	<0.005	0.59
I358525		210	2.3	0.7	<0.002	0.08	0.16	0.3	1	<0.2	56.8	<0.05	<0.05	<0.2	<0.005	0.26
I358526		130	2.4	0.6	<0.002	0.09	0.17	0.3	1	<0.2	51.4	<0.05	<0.05	<0.2	<0.005	0.24
I358527		180	4.9	2.1	<0.002	0.17	0.34	0.5	1	<0.2	46.0	<0.05	<0.05	0.3	0.008	0.65
I358528		2640	18.6	60.0	<0.002	6.47	3.10	16.5	2	1.4	51.1	5.59	<0.05	8.6	1.105	4.65
I358529		220	5.2	2.0	<0.002	0.16	0.73	0.5	1	<0.2	68.2	<0.05	<0.05	0.3	0.009	0.48
I358530		240	4.1	2.4	<0.002	0.16	0.45	0.5	1	0.2	70.5	<0.05	<0.05	0.4	0.009	0.45
I358531		250	5.8	4.1	<0.002	0.22	0.63	0.7	1	0.2	62.6	<0.05	<0.05	0.5	0.010	1.17
I358532		250	6.6	1.8	<0.002	0.29	0.52	0.8	1	0.2	110.0	<0.05	<0.05	0.5	0.005	1.23
I358533		180	1.2	1.5	<0.002	0.02	<0.05	0.2	1	<0.2	40.7	<0.05	<0.05	<0.2	<0.005	0.02
I358534		520	34.3	53.2	<0.002	2.12	3.35	5.1	2	1.6	59.4	0.53	<0.05	10.4	0.174	10.95
I358535		4060	5.3	117.0	0.037	1.33	18.60	6.2	9	1.7	138.0	0.55	0.49	6.5	0.206	12.60
I358536		510	34.0	7.0	<0.002	0.53	3.72	0.8	1	0.3	66.1	0.06	<0.05	1.3	0.019	7.34
I358537		330	40.9	1.3	<0.002	0.54	4.39	0.5	1	0.2	63.0	<0.05	<0.05	0.3	<0.005	2.77
I358538		260	12.4	0.7	<0.002	0.41	0.65	0.3	1	<0.2	65.9	<0.05	<0.05	0.2	<0.005	1.24
I358539		440	87.4	4.2	<0.002	0.56	13.10	0.7	2	0.3	77.8	<0.05	<0.05	0.7	0.009	3.32
I358540		540	5.4	3.8	<0.002	0.15	0.59	0.6	1	<0.2	76.1	<0.05	<0.05	0.6	0.010	0.65
I358541		620	5.6	3.4	<0.002	0.14	0.55	0.5	1	<0.2	67.4	<0.05	<0.05	0.5	0.007	0.52
I358542		520	7.7	8.6	<0.002	0.31	1.41	1.1	1	0.2	77.8	0.06	<0.05	1.3	0.020	0.89



ALS Canada Ltd.  
 2103 Dollarton Hwy  
 North Vancouver BC V7H 0A7  
 Phone: 604 984 0221 Fax: 604 984 0218 www.alsglobal.com

To: STRATEGIC METALS LTD.  
 C/ O ARCHER, CATHRO & ASSOCIATES (1981)  
 LIMITED  
 1016- 510 W HASTINGS ST  
 VANCOUVER BC V6B 1L8

Page: 2 - D  
 Total # Pages: 2 (A - D)  
 Plus Appendix Pages  
 Finalized Date: 17- AUG- 2011  
 Account: MTT

Project: Midas Touch- Crag

**CERTIFICATE OF ANALYSIS WH11135379**

Sample Description	Method Analyte Units LOR	ME- MS61	ME- MS61	ME- MS61	ME- MS61	ME- MS61	ME- MS61
		U ppm	V ppm	W ppm	Y ppm	Zn ppm	Zr ppm
		0.1	1	0.1	0.1	2	0.5
I358507		5.7	416	6.9	13.9	8120	28.5
I358508		1.3	3	0.1	4.1	33	2.9
I358509		1.7	3	0.2	4.3	5	3.2
I358510		1.9	2	0.1	5.1	4	3.9
I358511		2.1	3	0.2	4.9	3130	5.1
I358512		2.1	3	0.2	5.3	10	4.1
I358513		2.5	4	0.3	6.1	1170	6.2
I358514		2.7	4	0.2	5.2	5	4.4
I358515		2.0	3	0.1	2.9	7	1.4
I358516		1.1	2	<0.1	1.9	2	0.5
I358517		1.2	2	<0.1	1.7	2	0.6
I358518		1.3	1	0.1	2.3	<2	0.9
I358519		2.0	3	0.1	3.2	3	2.7
I358520		2.0	3	0.1	2.8	89	1.8
I358521		0.4	2	0.1	0.9	16	<0.5
I358522		2.4	3	0.1	3.9	21	4.9
I358523		2.9	5	0.3	3.6	2	8.5
I358524		1.4	1	0.1	2.7	15	2.0
I358525		1.4	1	<0.1	2.5	2	1.6
I358526		1.3	1	<0.1	2.4	3	1.9
I358527		1.7	3	0.1	2.6	5	4.1
I358528		4.8	175	2.2	15.8	3	192.5
I358529		1.8	3	0.1	2.4	4	4.3
I358530		1.6	3	0.1	2.3	3	7.0
I358531		2.1	4	0.2	3.0	3	15.3
I358532		1.7	3	0.2	3.9	4	2.8
I358533		0.6	2	0.1	0.9	15	<0.5
I358534		2.9	33	3.1	12.2	76	72.5
I358535		8.1	379	36.4	29.7	270	77.1
I358536		1.8	6	0.4	4.0	62	8.9
I358537		1.8	2	0.1	3.8	662	2.2
I358538		1.8	1	0.1	3.3	860	1.1
I358539		2.0	3	0.2	7.0	1920	4.4
I358540		2.0	3	0.4	5.8	7	6.0
I358541		2.0	3	0.1	5.7	6	4.2
I358542		2.7	5	0.2	7.4	4	9.5



ALS Canada Ltd.  
2103 Dollarton Hwy  
North Vancouver BC V7H 0A7  
Phone: 604 984 0221 Fax: 604 984 0218 www.alsglobal.com

To: STRATEGIC METALS LTD.  
C/ O ARCHER, CATHRO & ASSOCIATES (1981)  
LIMITED  
1016- 510 W HASTINGS ST  
VANCOUVER BC V6B 1L8

Page: Appendix 1  
Total # Appendix Pages: 1  
Finalized Date: 17- AUG- 2011  
Account: MTT

Project: Midas Touch- Crag

**CERTIFICATE OF ANALYSIS WH11135379**

Method	CERTIFICATE COMMENTS
ME- MS61 ME- MS61 Hg- CV41	Interference: Ca > 10% on ICP- MS As, ICP- AES results shown. REE's may not be totally soluble in this method. Detection limits on samples requiring dilutions due to interferences or high concentration levels have been increased according to the dilution factor.



ALS Canada Ltd.  
 2103 Dollarton Hwy  
 North Vancouver BC V7H 0A7  
 Phone: 604 984 0221 Fax: 604 984 0218 www.alsglobal.com

To: **STRATEGIC METALS LTD.**  
**C/ O ARCHER, CATHRO & ASSOCIATES (1981) LIMITED**  
**1016- 510 W HASTINGS ST**  
**VANCOUVER BC V6B 1L8**

Page: 1  
 Finalized Date: 18- AUG- 2011  
 Account: MTT

**CERTIFICATE WH11135380**

Project: Midas Touch- Crag  
 P.O. No.: Batch 23  
 This report is for 36 Drill Core samples submitted to our lab in Whitehorse, YT, Canada on 16- JUL- 2011.  
 The following have access to data associated with this certificate:

MATT DUMALA JOAN MARIACHER	DOUG EATON BRUCE YOUNGMAN	SARAH EATON
-------------------------------	------------------------------	-------------

<b>SAMPLE PREPARATION</b>	
ALS CODE	DESCRIPTION
WEI- 21	Received Sample Weight
LOG- 22	Sample login - Rcd w/o BarCode
CRU- 31	Fine crushing - 70% <2mm
CRU- QC	Crushing QC Test
PUL- QC	Pulverizing QC Test
SPL- 21	Split sample - riffle splitter
PUL- 31	Pulverize split to 85% <75 um
LOG- 24	Pulp Login - Rcd w/o Barcode

<b>ANALYTICAL PROCEDURES</b>		
ALS CODE	DESCRIPTION	INSTRUMENT
Au- AA26	Ore Grade Au 50g FA AA finish	AAS
ME- MS61	48 element four acid ICP- MS	
Hg- CV41	Trace Hg - cold vapor/AAS	FIMS
Ag- OG62	Ore Grade Ag - Four Acid	VARIABLE
ME- OG62	Ore Grade Elements - Four Acid	ICP- AES

To: **STRATEGIC METALS LTD.**  
**ATTN: JOAN MARIACHER**  
**C/ O ARCHER, CATHRO & ASSOCIATES (1981) LIMITED**  
**1016- 510 W HASTINGS ST**  
**VANCOUVER BC V6B 1L8**

This is the Final Report and supersedes any preliminary report with this certificate number. Results apply to samples as submitted. All pages of this report have been checked and approved for release.

**Signature:**   
 Colin Ramshaw, Vancouver Laboratory Manager



ALS Canada Ltd.  
 2103 Dollarton Hwy  
 North Vancouver BC V7H 0A7  
 Phone: 604 984 0221 Fax: 604 984 0218 www.alsglobal.com

To: STRATEGIC METALS LTD.  
 C/ O ARCHER, CATHRO & ASSOCIATES (1981)  
 LIMITED  
 1016- 510 W HASTINGS ST  
 VANCOUVER BC V6B 1L8

Page: 2 - A  
 Total # Pages: 2 (A - D)  
 Plus Appendix Pages  
 Finalized Date: 18- AUG- 2011  
 Account: MTT

Project: Midas Touch- Crag

CERTIFICATE OF ANALYSIS WH11135380
------------------------------------

Sample Description	Method Analyte Units LOR	WEI- 21 Recvd Wt. kg	Au- AA26 Au ppm	ME- MS61 Ag ppm	ME- MS61 Al %	ME- MS61 As ppm	ME- MS61 Ba ppm	ME- MS61 Be ppm	ME- MS61 Bi ppm	ME- MS61 Ca %	ME- MS61 Cd ppm	ME- MS61 Ce ppm	ME- MS61 Co ppm	ME- MS61 Cr ppm	ME- MS61 Cs ppm	ME- MS61 Cu ppm
I358543		9.58	<0.01	0.14	0.55	37	210	0.24	0.03	20.3	<0.02	14.60	2.0	5	1.12	5.4
I358544		9.71	0.01	0.12	0.43	157	260	0.15	0.02	20.3	<0.02	13.45	1.9	4	0.45	4.8
I358545		9.64	<0.01	0.11	0.28	435	110	0.14	0.01	20.4	0.03	8.14	1.3	3	0.28	3.3
I358546		9.93	0.02	0.16	0.52	881	360	0.12	0.02	20.0	0.73	13.95	2.1	5	0.46	6.0
I358547		9.71	0.01	0.11	0.37	163	200	0.14	0.02	18.80	0.63	12.20	1.1	3	0.28	8.3
I358548		9.04	<0.01	0.01	0.07	<5	60	0.06	0.02	19.55	0.06	1.24	0.7	1	0.37	2.5
I358549		9.28	0.03	0.06	0.19	142	100	0.12	0.01	19.60	0.12	7.02	0.5	2	0.14	3.5
I358550		7.68	0.02	0.18	0.44	113	240	0.17	0.03	19.20	0.23	9.90	1.3	4	0.54	6.6
I358551		10.46	0.01	0.17	0.49	386	260	0.17	0.02	18.70	0.07	8.60	1.4	4	0.56	7.4
I358552		9.95	0.06	0.20	0.62	394	260	0.17	0.03	19.10	0.89	9.44	1.4	5	0.63	7.9
I358553		9.52	0.02	0.15	0.53	169	230	0.20	0.03	18.60	0.02	11.25	1.5	4	0.53	7.4
I358554		7.73	0.02	0.26	1.02	387	270	0.35	0.04	17.50	0.31	13.70	1.8	11	1.96	9.0
I358555		7.22	<0.01	0.16	0.31	208	180	0.15	0.02	20.6	1.66	10.85	0.9	3	0.26	6.1
I358556		9.60	0.03	0.14	0.57	169	320	0.24	0.03	19.10	0.23	14.45	1.6	4	0.54	8.5
I358557		9.87	0.06	0.26	0.73	256	420	0.24	0.04	18.70	4.31	13.20	2.1	6	0.67	12.2
I358558		0.26	1.55	30.9	7.46	132.5	280	0.61	9.67	5.94	34.4	31.8	88.0	116	1.75	6740
I358559		9.74	0.02	0.25	0.69	145	420	0.23	0.04	18.25	1.27	11.35	1.9	9	0.53	12.0
I358560		9.43	<0.01	0.20	0.70	50	460	0.30	0.04	18.40	0.02	11.00	1.8	7	0.61	8.5
I358561		10.06	<0.01	0.17	0.85	174	420	0.30	0.04	18.35	0.02	12.95	1.9	7	0.97	7.2
I358562		9.89	<0.01	0.16	0.72	136	410	0.21	0.04	19.05	0.02	12.30	1.4	8	0.69	7.3
I358563		0.26	0.34	>100	5.49	238	590	0.66	5.39	1.41	25.0	21.3	11.5	66	0.89	5970
I358564		9.21	0.03	0.39	0.72	292	260	0.19	0.04	18.25	0.03	13.20	1.3	6	0.48	10.6
I358565		9.52	0.01	0.18	0.38	118	250	0.14	0.02	18.65	0.02	11.45	1.2	4	0.26	7.3
I358566		9.83	<0.01	0.08	0.27	82	180	0.19	0.02	18.70	<0.02	8.05	0.8	2	0.22	5.9
I358567		9.66	<0.01	0.16	0.39	97	300	0.19	0.03	19.30	0.04	10.35	1.2	4	0.31	9.3
I358568		9.82	0.01	0.19	0.52	148	350	0.21	0.03	19.35	0.03	14.25	1.5	5	0.42	8.4
I358569		3.92	0.01	0.16	0.34	108	170	0.17	0.02	19.90	0.05	10.05	0.8	3	0.27	5.5
I358570		10.01	<0.01	0.07	0.22	75	170	0.13	0.01	19.25	0.06	8.78	0.7	5	0.14	4.7
I358571		8.56	0.02	0.01	0.04	5	20	0.06	0.03	20.2	0.07	1.19	0.6	1	0.11	3.1
I358572		8.04	0.01	0.07	0.27	84	210	0.15	0.02	19.20	<0.02	10.10	0.8	4	0.16	4.0
I358573		2.86	0.02	0.17	0.62	420	620	0.24	0.01	18.95	0.05	14.15	0.5	2	0.22	5.3
I358574		7.59	0.02	0.08	0.24	211	200	0.11	0.02	19.20	0.26	8.33	0.7	2	0.13	3.4
I358575		9.41	0.02	0.38	0.37	381	330	0.15	0.03	19.50	0.15	11.60	1.2	6	0.22	25.3
I358576		9.68	<0.01	0.21	0.83	43	970	0.27	0.05	19.75	0.09	17.30	2.1	3	0.59	11.7
I358577		9.43	<0.01	0.10	0.57	89	480	0.21	0.03	20.1	0.43	14.50	1.4	2	0.39	5.5
I358578		10.02	<0.01	0.10	0.55	17	470	0.19	0.04	18.65	0.37	13.35	1.3	2	0.66	4.5



ALS Canada Ltd.  
 2103 Dollarton Hwy  
 North Vancouver BC V7H 0A7  
 Phone: 604 984 0221 Fax: 604 984 0218 www.alsglobal.com

To: STRATEGIC METALS LTD.  
 C/ O ARCHER, CATHRO & ASSOCIATES (1981)  
 LIMITED  
 1016- 510 W HASTINGS ST  
 VANCOUVER BC V6B 1L8

Page: 2 - B  
 Total # Pages: 2 (A - D)  
 Plus Appendix Pages  
 Finalized Date: 18- AUG- 2011  
 Account: MTT

Project: Midas Touch- Crag

**CERTIFICATE OF ANALYSIS WH11135380**

Sample Description	Method Analyte Units LOR	ME- MS61	ME- MS61	ME- MS61	ME- MS61	Hg- CV41	ME- MS61	ME- MS61	ME- MS61	ME- MS61	ME- MS61	ME- MS61	ME- MS61	ME- MS61	ME- MS61	ME- MS61
		Fe %	Ga ppm	Ge ppm	Hf ppm	Hg ppm	In ppm	K %	La ppm	Li ppm	Mg %	Mn ppm	Mo ppm	Na %	Nb ppm	Ni ppm
I358543		0.38	1.42	0.14	0.2	1.09	0.005	0.23	9.7	2.6	11.50	474	0.19	0.02	0.9	4.1
I358544		0.31	1.15	0.18	0.2	2.74	<0.005	0.15	9.3	1.8	11.75	499	0.10	0.02	0.8	3.7
I358545		0.36	0.82	0.16	0.1	4.98	<0.005	0.10	5.8	1.6	12.15	645	0.07	0.01	0.5	2.6
I358546		0.43	1.43	0.14	0.2	17.8	<0.005	0.17	9.8	2.4	11.90	563	0.10	0.01	1.0	4.2
I358547		0.26	0.83	0.19	0.2	5.03	<0.005	0.13	8.7	1.8	11.65	311	0.15	0.02	0.6	3.9
I358548		0.44	0.19	0.18	<0.1	0.04	<0.005	0.03	0.6	1.2	12.30	200	0.09	<0.01	0.2	2.1
I358549		0.20	0.47	0.25	0.1	2.97	<0.005	0.06	5.0	1.2	12.20	520	0.06	0.01	0.2	1.8
I358550		0.30	1.05	0.29	0.2	12.2	0.005	0.16	7.2	2.0	12.00	353	0.13	0.02	0.6	4.4
I358551		0.30	1.18	0.30	0.2	8.36	<0.005	0.19	6.2	2.4	11.65	292	0.14	0.01	0.7	4.0
I358552		0.38	1.37	0.29	0.3	12.8	0.005	0.19	6.8	3.0	11.95	371	0.14	0.01	0.9	4.0
I358553		0.38	1.18	0.30	0.3	5.00	<0.005	0.19	8.5	2.5	11.55	359	0.09	0.01	0.8	4.3
I358554		0.85	2.27	0.27	0.6	18.9	0.009	0.34	8.1	6.4	10.75	638	0.37	0.04	1.7	6.1
I358555		0.40	0.76	0.31	0.1	3.12	<0.005	0.12	7.6	1.7	12.80	521	0.07	0.01	0.4	2.1
I358556		0.42	1.39	0.28	0.3	3.78	<0.005	0.23	10.4	2.9	11.45	473	0.11	0.01	0.9	4.3
I358557		1.04	1.87	0.25	0.3	6.15	<0.005	0.31	9.3	3.6	11.50	868	0.10	0.02	1.1	5.9
I358558		9.22	11.20	0.26	0.9	0.12	2.53	1.06	18.0	9.0	2.26	901	55.3	0.84	2.6	351
I358559		1.81	1.63	0.19	0.3	8.04	0.008	0.31	7.7	3.0	10.90	1410	0.15	0.02	1.0	5.7
I358560		1.24	1.54	0.18	0.3	1.95	<0.005	0.32	7.2	3.0	10.90	1340	0.09	0.02	1.0	5.4
I358561		1.08	1.85	0.20	0.4	16.5	0.007	0.37	8.3	3.9	10.75	1320	0.11	0.02	1.3	5.0
I358562		0.86	1.39	0.20	0.3	3.29	<0.005	0.29	8.2	3.2	11.45	1260	0.10	0.02	1.0	5.2
I358563		5.69	10.95	0.20	1.5	1.33	0.429	1.13	9.3	13.3	1.12	1740	22.8	1.64	3.1	29.6
I358564		0.70	1.35	0.20	0.3	8.09	<0.005	0.22	8.7	3.5	11.10	1120	0.09	0.02	1.0	4.1
I358565		0.48	0.80	0.24	0.2	3.49	<0.005	0.15	7.7	2.0	11.45	919	0.07	0.02	0.6	3.3
I358566		0.30	0.63	0.31	0.1	2.56	<0.005	0.11	5.8	1.9	11.55	520	0.12	0.02	0.4	1.9
I358567		0.77	0.85	0.23	0.2	2.11	0.005	0.16	7.5	2.1	11.85	866	0.11	0.02	0.6	3.3
I358568		0.40	1.12	0.27	0.2	2.95	0.006	0.20	10.9	2.8	11.90	575	0.07	0.02	0.8	3.9
I358569		0.31	0.75	0.34	0.2	1.73	<0.005	0.13	7.7	2.1	12.20	606	0.06	0.02	0.5	2.2
I358570		0.27	0.54	0.34	0.1	1.43	<0.005	0.08	6.8	1.5	11.75	635	0.07	0.02	0.3	2.9
I358571		0.44	0.17	0.36	<0.1	0.02	0.005	0.02	0.6	0.9	12.70	211	0.06	<0.01	0.1	2.2
I358572		0.39	0.68	0.24	0.1	3.93	<0.005	0.10	7.2	1.3	11.75	844	0.07	0.01	0.4	2.6
I358573		0.28	1.49	0.34	0.1	>100	<0.005	0.23	7.2	1.9	11.60	799	0.19	0.02	0.2	2.0
I358574		0.27	0.63	0.28	0.1	3.30	<0.005	0.09	5.8	1.3	11.85	543	0.10	0.02	0.3	1.4
I358575		0.49	0.86	0.28	0.2	12.2	<0.005	0.13	8.9	2.0	12.10	490	0.29	0.02	0.9	2.9
I358576		0.56	1.96	0.16	0.3	3.64	0.006	0.32	14.1	3.5	11.60	435	0.26	0.03	1.3	5.5
I358577		0.41	1.44	0.17	0.2	3.23	0.009	0.22	12.5	2.9	11.95	366	0.17	0.03	0.9	2.9
I358578		0.32	1.36	0.18	0.2	0.97	0.005	0.23	11.7	2.9	11.10	245	0.16	0.02	0.8	2.8



ALS Canada Ltd.  
 2103 Dollarton Hwy  
 North Vancouver BC V7H 0A7  
 Phone: 604 984 0221 Fax: 604 984 0218 www.alsglobal.com

To: STRATEGIC METALS LTD.  
 C/ O ARCHER, CATHRO & ASSOCIATES (1981)  
 LIMITED  
 1016- 510 W HASTINGS ST  
 VANCOUVER BC V6B 1L8

Page: 2 - C  
 Total # Pages: 2 (A - D)  
 Plus Appendix Pages  
 Finalized Date: 18- AUG- 2011  
 Account: MTT

Project: Midas Touch- Crag

**CERTIFICATE OF ANALYSIS WH11135380**

Sample Description	Method Analyte Units LOR	ME- MS61	ME- MS61	ME- MS61	ME- MS61	ME- MS61	ME- MS61	ME- MS61	ME- MS61	ME- MS61	ME- MS61	ME- MS61	ME- MS61	ME- MS61	ME- MS61	
		P	Pb	Rb	Re	S	Sb	Sc	Se	Sn	Sr	Ta	Te	Th	Ti	Tl
		ppm	ppm	ppm	ppm	%	ppm	ppm	ppm	ppm	ppm	ppm	ppm	ppm	%	ppm
		10	0.5	0.1	0.002	0.01	0.05	0.1	1	0.2	0.2	0.05	0.05	0.2	0.005	0.02
I358543		490	7.0	8.2	<0.002	0.29	0.97	1.2	1	0.2	77.0	0.06	<0.05	1.2	0.019	0.77
I358544		620	8.6	5.6	<0.002	0.23	0.72	0.9	1	0.2	78.6	0.05	<0.05	1.0	0.014	0.91
I358545		210	61.2	3.7	<0.002	0.17	1.15	0.6	1	<0.2	66.0	<0.05	<0.05	0.6	0.010	1.29
I358546		580	32.1	6.5	<0.002	0.32	2.01	1.0	1	0.2	85.8	0.06	<0.05	1.3	0.018	2.48
I358547		370	7.9	3.7	<0.002	0.25	0.78	0.9	1	0.2	71.2	0.05	<0.05	1.0	0.015	1.12
I358548		180	1.6	2.1	<0.002	0.01	0.13	0.2	<1	<0.2	45.2	<0.05	<0.05	<0.2	<0.005	0.02
I358549		120	2.7	2.0	<0.002	0.11	0.39	0.5	<1	<0.2	65.6	<0.05	<0.05	0.4	0.006	0.59
I358550		390	7.1	5.1	<0.002	0.27	0.64	1.0	1	0.2	64.6	<0.05	<0.05	1.1	0.015	1.31
I358551		370	44.2	5.6	<0.002	0.30	1.22	1.0	<1	0.2	63.6	0.05	<0.05	1.1	0.017	1.46
I358552		290	54.6	5.7	<0.002	0.43	2.26	1.1	<1	0.3	66.6	0.07	<0.05	1.4	0.024	2.58
I358553		330	27.8	5.8	<0.002	0.38	0.92	1.1	1	0.2	65.6	0.06	<0.05	1.3	0.019	1.75
I358554		370	14.7	13.9	0.002	0.49	0.87	1.8	1	0.3	69.9	0.12	<0.05	1.9	0.046	1.72
I358555		290	60.6	3.5	<0.002	0.29	1.10	0.8	<1	0.2	75.6	<0.05	<0.05	0.7	0.011	0.90
I358556		400	22.5	7.1	<0.002	0.41	1.14	1.1	<1	0.2	86.0	0.06	<0.05	1.4	0.021	1.47
I358557		610	38.1	9.4	<0.002	1.03	2.30	1.3	1	0.2	81.8	0.07	<0.05	1.6	0.027	2.10
I358558		670	7940	44.9	0.019	6.54	28.9	13.7	12	6.9	155.5	0.19	0.69	3.8	0.205	2.95
I358559		580	39.4	8.8	<0.002	1.66	2.58	1.2	1	0.3	70.0	0.06	<0.05	1.5	0.027	2.17
I358560		590	29.2	9.2	<0.002	0.87	2.19	1.3	<1	0.2	57.4	0.07	<0.05	1.6	0.026	1.67
I358561		490	25.2	10.6	<0.002	0.95	1.66	1.6	1	0.3	83.4	0.09	<0.05	2.0	0.035	2.26
I358562		480	25.8	8.1	<0.002	0.79	1.99	1.3	<1	0.2	95.9	0.07	<0.05	1.7	0.028	2.02
I358563		450	9630	27.8	0.010	2.31	443	12.2	2	1.9	194.5	0.21	1.18	2.2	0.234	1.35
I358564		560	21.2	6.5	<0.002	0.64	1.72	1.5	<1	0.2	83.5	0.08	<0.05	1.6	0.026	3.88
I358565		360	23.8	4.2	<0.002	0.36	1.14	1.1	<1	<0.2	77.2	<0.05	<0.05	1.0	0.014	1.42
I358566		190	10.8	3.1	<0.002	0.22	1.27	0.6	<1	<0.2	100.5	<0.05	<0.05	0.7	0.010	0.76
I358567		250	34.4	4.3	<0.002	0.63	1.59	0.9	1	0.2	87.1	<0.05	<0.05	0.9	0.015	1.44
I358568		330	14.2	5.6	<0.002	0.38	1.30	1.2	<1	0.2	77.6	0.06	<0.05	1.2	0.021	1.54
I358569		260	8.3	3.7	<0.002	0.24	0.85	0.8	<1	<0.2	68.7	<0.05	<0.05	0.8	0.013	0.90
I358570		330	6.4	2.4	<0.002	0.19	0.52	0.5	<1	<0.2	69.3	<0.05	<0.05	0.5	0.008	0.83
I358571		160	1.5	0.8	<0.002	0.01	0.09	0.2	<1	<0.2	46.8	<0.05	<0.05	<0.2	<0.005	0.02
I358572		440	6.0	3.1	<0.002	0.28	0.57	0.7	<1	<0.2	68.7	<0.05	<0.05	0.7	0.009	1.10
I358573		960	5.1	7.3	<0.002	0.16	0.50	1.1	1	0.3	105.0	<0.05	<0.05	0.5	0.007	1.46
I358574		400	5.1	2.7	<0.002	0.21	0.52	0.6	<1	0.2	94.2	<0.05	<0.05	0.6	0.007	1.31
I358575		330	152.5	4.0	<0.002	0.49	19.45	0.9	<1	0.2	113.0	0.07	<0.05	1.1	0.016	3.19
I358576		380	68.5	9.8	<0.002	0.51	3.68	1.9	1	0.3	131.5	0.09	<0.05	1.8	0.029	2.01
I358577		290	14.7	7.2	<0.002	0.32	0.79	1.4	1	0.2	122.5	0.06	<0.05	1.2	0.021	1.25
I358578		300	52.1	7.1	<0.002	0.27	1.56	1.2	<1	0.2	105.5	0.06	<0.05	1.2	0.020	0.96



ALS Canada Ltd.  
 2103 Dollarton Hwy  
 North Vancouver BC V7H 0A7  
 Phone: 604 984 0221 Fax: 604 984 0218 www.alsglobal.com

To: STRATEGIC METALS LTD.  
 C/ O ARCHER, CATHRO & ASSOCIATES (1981)  
 LIMITED  
 1016- 510 W HASTINGS ST  
 VANCOUVER BC V6B 1L8

Page: 2 - D  
 Total # Pages: 2 (A - D)  
 Plus Appendix Pages  
 Finalized Date: 18- AUG- 2011  
 Account: MTT

Project: Midas Touch- Crag

**CERTIFICATE OF ANALYSIS WH11135380**

Sample Description	Method Analyte Units LOR	ME- MS61	ME- MS61	ME- MS61	ME- MS61	ME- MS61	ME- MS61	Ag- OG62
		U	V	W	Y	Zn	Zr	Ag
		ppm	ppm	ppm	ppm	ppm	ppm	ppm
		0.1	1	0.1	0.1	2	0.5	1
I358543		2.5	5	0.3	7.7	4	7.7	
I358544		2.4	4	0.2	6.9	4	6.1	
I358545		1.5	3	0.2	4.2	8	4.7	
I358546		2.5	5	0.3	6.1	186	8.3	
I358547		2.1	3	0.3	5.3	172	4.9	
I358548		0.4	3	0.1	0.8	18	<0.5	
I358549		1.0	2	0.1	3.8	37	2.2	
I358550		2.0	5	0.2	5.0	73	5.7	
I358551		1.8	4	0.3	4.4	22	6.4	
I358552		1.7	6	0.6	3.7	292	8.6	
I358553		1.9	5	0.3	5.1	6	7.6	
I358554		2.0	15	1.0	5.4	100	14.3	
I358555		1.6	4	0.2	5.0	476	4.7	
I358556		2.1	5	0.3	7.3	86	8.2	
I358557		2.5	6	0.3	6.6	1090	9.8	
I358558		5.5	396	5.7	13.3	7590	25.0	
I358559		2.5	6	0.4	5.8	601	8.3	
I358560		2.4	7	0.3	5.8	13	9.4	
I358561		2.7	7	0.3	6.5	8	11.7	
I358562		2.2	6	0.3	5.5	8	9.1	
I358563		1.4	80	0.5	13.4	4990	43.4	99
I358564		2.5	7	0.3	6.2	8	8.3	
I358565		2.3	4	0.2	5.7	7	5.4	
I358566		1.5	2	0.1	3.5	4	3.8	
I358567		1.9	4	0.2	4.3	12	5.0	
I358568		2.4	4	0.2	5.3	11	6.7	
I358569		1.8	3	0.1	4.1	16	4.2	
I358570		1.7	3	0.1	4.0	20	2.8	
I358571		0.5	2	0.1	0.7	17	<0.5	
I358572		1.8	3	0.1	5.5	3	3.8	
I358573		1.7	5	0.2	11.6	18	2.5	
I358574		1.7	3	0.2	4.9	77	3.2	
I358575		1.8	4	0.4	4.5	34	6.7	
I358576		2.4	7	0.5	6.3	28	11.1	
I358577		1.8	4	0.3	6.1	118	8.0	
I358578		2.0	3	0.3	5.5	90	6.9	





ALS Canada Ltd.  
2103 Dollarton Hwy  
North Vancouver BC V7H 0A7  
Phone: 604 984 0221 Fax: 604 984 0218 www.alsglobal.com

To: STRATEGIC METALS LTD.  
C/ O ARCHER, CATHRO & ASSOCIATES (1981)  
LIMITED  
1016- 510 W HASTINGS ST  
VANCOUVER BC V6B 1L8

Page: Appendix 1  
Total # Appendix Pages: 1  
Finalized Date: 18- AUG- 2011  
Account: MTT

Project: Midas Touch- Crag

**CERTIFICATE OF ANALYSIS WH11135380**

Method	CERTIFICATE COMMENTS
ME- MS61	Interference: Ca > 10% on ICP- MS As, ICP- AES results shown.
ME- MS61	REE's may not be totally soluble in this method.
Hg- CV41	Detection limits on samples requiring dilutions due to interferences or high concentration levels have been increased according to the dilution factor.



ALS Canada Ltd.  
 2103 Dollarton Hwy  
 North Vancouver BC V7H 0A7  
 Phone: 604 984 0221 Fax: 604 984 0218 www.alsglobal.com

To: **STRATEGIC METALS LTD.**  
**C/ O ARCHER, CATHRO & ASSOCIATES (1981) LIMITED**  
**1016- 510 W HASTINGS ST**  
**VANCOUVER BC V6B 1L8**

Page: 1  
 Finalized Date: 19- AUG- 2011  
 Account: MTT

**CERTIFICATE WH11135389**

Project: Midas Touch- CRAG  
 P.O. No.: Batch 24  
 This report is for 36 Drill Core samples submitted to our lab in Whitehorse, YT, Canada on 17- JUL- 2011.  
 The following have access to data associated with this certificate:

MATT DUMALA JOAN MARIACHER	DOUG EATON BRUCE YOUNGMAN	SARAH EATON
-------------------------------	------------------------------	-------------

<b>SAMPLE PREPARATION</b>	
ALS CODE	DESCRIPTION
WEI- 21	Received Sample Weight
LOG- 22	Sample login - Rcd w/o BarCode
CRU- 31	Fine crushing - 70% <2mm
CRU- QC	Crushing QC Test
PUL- QC	Pulverizing QC Test
SPL- 21	Split sample - riffle splitter
PUL- 31	Pulverize split to 85% <75 um
LOG- 24	Pulp Login - Rcd w/o Barcode

<b>ANALYTICAL PROCEDURES</b>		
ALS CODE	DESCRIPTION	INSTRUMENT
Au- AA26	Ore Grade Au 50g FA AA finish	AAS
ME- MS61	48 element four acid ICP- MS	
Hg- CV41	Trace Hg - cold vapor/AAS	FIMS
ME- OG62	Ore Grade Elements - Four Acid	ICP- AES
Pb- OG62	Ore Grade Pb - Four Acid	VARIABLE
Zn- OG62	Ore Grade Zn - Four Acid	VARIABLE

To: **STRATEGIC METALS LTD.**  
**ATTN: JOAN MARIACHER**  
**C/ O ARCHER, CATHRO & ASSOCIATES (1981) LIMITED**  
**1016- 510 W HASTINGS ST**  
**VANCOUVER BC V6B 1L8**

This is the Final Report and supersedes any preliminary report with this certificate number. Results apply to samples as submitted. All pages of this report have been checked and approved for release.

**Signature:**   
 Colin Ramshaw, Vancouver Laboratory Manager



ALS Canada Ltd.  
 2103 Dollarton Hwy  
 North Vancouver BC V7H 0A7  
 Phone: 604 984 0221 Fax: 604 984 0218 www.alsglobal.com

To: STRATEGIC METALS LTD.  
 C/ O ARCHER, CATHRO & ASSOCIATES (1981)  
 LIMITED  
 1016- 510 W HASTINGS ST  
 VANCOUVER BC V6B 1L8

Page: 2 - A  
 Total # Pages: 2 (A - D)  
 Plus Appendix Pages  
 Finalized Date: 19- AUG- 2011  
 Account: MTT

Project: Midas Touch- CRAG

**CERTIFICATE OF ANALYSIS WH11135389**

Sample Description	Method Analyte Units LOR	WEI- 21	Au- AA26	ME- MS61	ME- MS61	ME- MS61	ME- MS61	ME- MS61	ME- MS61	ME- MS61	ME- MS61	ME- MS61	ME- MS61	ME- MS61	ME- MS61	ME- MS61
		Recvd Wt. kg	Au ppm	Ag ppm	Al %	As ppm	Ba ppm	Be ppm	Bi ppm	Ca %	Cd ppm	Ce ppm	Co ppm	Cr ppm	Cs ppm	Cu ppm
		0.02	0.01	0.01	0.01	0.2	10	0.05	0.01	0.01	0.02	0.01	1	0.05	0.2	
I358579		9.82	0.01	0.11	0.44	71	390	0.16	0.02	19.55	1.34	13.05	2.0	5	0.24	8.0
I358580		10.00	0.01	0.24	0.46	46	420	0.15	0.02	19.30	0.25	14.00	2.0	7	0.41	6.1
I358581		9.94	0.01	0.11	0.50	29	490	0.23	0.02	19.20	0.27	13.05	1.7	5	0.42	7.4
I358582		10.04	0.02	0.13	0.48	33	440	0.18	0.02	20.2	0.99	11.90	2.0	5	0.27	5.3
I358583		5.28	0.02	0.78	0.60	171	620	0.20	0.04	19.60	0.84	15.25	2.4	5	0.32	6.9
I358584		0.28	1.50	30.3	7.41	136.0	140	0.47	9.85	6.13	36.0	29.9	84.8	126	1.69	6820
I358585		9.74	0.01	0.26	0.58	166	500	0.19	0.04	19.60	0.26	13.05	2.3	6	0.32	11.4
I358586		9.50	0.01	0.12	0.44	110	430	0.17	0.03	19.60	0.26	11.30	1.9	3	0.22	6.0
I358587		9.88	<0.01	0.19	0.37	51	440	0.18	0.02	20.5	3.79	11.20	1.7	8	0.26	5.6
I358588		9.68	<0.01	0.11	0.31	80	290	0.13	0.02	20.8	2.18	9.33	1.4	8	0.20	5.4
I358589		8.40	<0.01	0.09	0.36	38	310	0.16	0.02	20.9	1.43	10.30	1.7	6	0.22	4.7
I358590		9.86	<0.01	0.09	0.40	33	390	0.17	0.02	21.5	0.04	11.25	1.9	5	0.25	4.9
I358591		6.40	<0.01	0.12	0.73	34	620	0.28	0.04	20.2	0.30	17.40	2.5	15	0.84	6.9
I358592		6.44	<0.01	0.22	0.40	56	550	0.17	0.02	19.30	1.60	8.66	1.8	5	0.25	4.8
I358593		5.54	0.01	2.91	0.20	458	290	0.14	0.02	18.45	64.2	4.96	1.3	4	0.12	18.0
I358594		3.42	0.18	1.68	3.40	278	110	0.99	0.19	11.60	10.70	35.0	13.1	22	4.77	31.7
I358595		8.30	<0.01	0.02	0.07	5	40	0.06	0.02	20.4	0.13	1.32	1.4	1	0.16	2.4
I358596		4.68	0.07	8.30	0.14	1180	140	0.06	0.03	16.25	105.0	2.31	1.0	2	0.10	27.3
I358597		2.26	0.06	7.53	0.15	1060	140	0.07	0.02	15.40	94.0	2.60	0.9	7	0.12	26.1
I358598		9.78	0.13	1.76	0.30	211	220	0.13	0.02	18.20	60.8	9.56	1.3	9	0.19	18.8
I358599		6.50	0.43	2.40	0.34	285	230	0.12	0.02	17.85	85.8	8.29	1.3	7	0.25	25.6
I358600		3.00	0.07	3.69	0.31	203	210	0.14	0.02	16.90	154.0	7.65	1.3	9	0.25	46.9
I358601		8.20	<0.01	0.18	0.32	17	110	0.12	0.01	21.4	0.97	8.07	1.5	3	0.24	3.9
I358602		9.54	0.01	0.17	0.27	41	90	0.12	0.01	20.5	0.79	7.67	1.6	4	0.19	3.6
I358603		9.54	0.01	0.14	0.25	33	80	0.12	0.01	20.7	0.93	6.62	1.5	4	0.19	3.1
I358604		8.88	<0.01	0.18	0.40	34	100	0.16	0.03	20.5	0.07	10.25	2.0	5	0.46	4.4
I358605		7.40	<0.01	0.04	0.08	<5	20	0.08	0.07	21.1	0.14	1.18	1.6	4	0.26	2.4
I358606		10.28	<0.01	0.16	0.28	34	50	0.13	0.04	20.0	0.12	7.49	1.5	3	0.40	3.1
I358607		9.24	0.01	0.14	0.19	35	50	0.11	0.01	19.90	0.03	6.68	1.5	20	0.15	2.8
I358608		10.12	<0.01	0.23	0.32	31	110	0.19	0.03	20.1	0.03	9.14	1.8	8	0.35	4.0
I358609		10.36	0.01	0.21	0.27	45	70	0.10	0.03	19.65	0.03	8.35	1.8	5	0.27	3.8
I358610		0.28	1.03	0.74	2.38	269	130	1.31	8.81	17.15	2.37	33.1	4.7	45	7.12	82.1
I358611		9.70	0.01	0.15	0.19	46	80	0.11	0.01	19.65	0.02	6.28	1.6	2	0.15	3.1
I358612		9.50	0.02	0.24	0.31	26	140	0.17	0.02	19.90	0.02	7.38	1.8	6	0.33	3.4
I358613		10.04	0.03	0.20	0.28	38	110	0.19	0.02	19.95	<0.02	8.18	1.7	3	0.30	3.7
I358614		2.30	0.01	0.16	0.16	68	70	0.08	0.03	21.2	0.03	5.65	0.5	4	0.10	6.1

\*\*\*\*\* See Appendix Page for comments regarding this certificate \*\*\*\*\*



ALS Canada Ltd.  
 2103 Dollarton Hwy  
 North Vancouver BC V7H 0A7  
 Phone: 604 984 0221 Fax: 604 984 0218 www.alsglobal.com

To: STRATEGIC METALS LTD.  
 C/ O ARCHER, CATHRO & ASSOCIATES (1981)  
 LIMITED  
 1016- 510 W HASTINGS ST  
 VANCOUVER BC V6B 1L8

Page: 2 - B  
 Total # Pages: 2 (A - D)  
 Plus Appendix Pages  
 Finalized Date: 19- AUG- 2011  
 Account: MTT

Project: Midas Touch- CRAG

<b>CERTIFICATE OF ANALYSIS WH11135389</b>
-------------------------------------------

Sample Description	Method Analyte Units LOR	ME- MS61	ME- MS61	ME- MS61	ME- MS61	Hg- CV41	ME- MS61	ME- MS61	ME- MS61	ME- MS61	ME- MS61	ME- MS61	ME- MS61	ME- MS61	ME- MS61	ME- MS61
		Fe %	Ga ppm	Ge ppm	Hf ppm	Hg ppm	In ppm	K %	La ppm	Li ppm	Mg %	Mn ppm	Mo ppm	Na %	Nb ppm	Ni ppm
I358579		0.36	1.24	0.09	0.2	2.17	<0.005	0.18	10.3	1.2	12.15	375	0.14	0.03	0.7	5.2
I358580		0.40	1.11	0.11	0.2	1.24	<0.005	0.20	10.8	1.2	11.90	423	0.11	0.02	0.8	6.7
I358581		0.39	1.24	0.11	0.2	0.47	<0.005	0.22	9.1	1.4	11.70	400	0.15	0.03	0.8	4.3
I358582		0.38	1.40	0.19	0.2	1.31	0.005	0.20	8.6	2.1	12.30	422	0.12	0.03	0.8	<0.2
I358583		0.48	1.55	0.16	0.3	5.22	<0.005	0.24	10.6	2.8	11.90	434	0.17	0.03	1.1	<0.2
I358584		9.52	11.85	0.22	0.8	0.14	2.71	1.07	16.3	8.0	2.31	911	57.9	0.86	3.0	347
I358585		0.54	1.47	0.07	0.3	7.66	0.005	0.23	9.2	2.6	11.80	570	0.20	0.02	1.0	<0.2
I358586		0.43	1.25	0.15	0.2	3.53	<0.005	0.18	8.2	2.2	11.85	573	0.15	0.03	0.7	<0.2
I358587		0.40	1.28	0.22	0.2	2.16	<0.005	0.14	8.2	2.1	12.40	606	0.17	0.02	0.7	0.8
I358588		0.42	1.04	0.23	0.1	3.28	<0.005	0.12	7.1	1.8	12.60	673	0.13	0.02	0.6	<0.2
I358589		0.39	1.19	0.22	0.2	1.24	<0.005	0.16	8.0	2.0	12.70	562	0.30	0.02	0.6	<0.2
I358590		0.36	1.26	0.29	0.2	1.56	<0.005	0.17	8.9	2.3	13.15	443	0.11	0.03	0.7	<0.2
I358591		0.43	1.99	0.18	0.4	1.40	0.006	0.33	13.3	3.5	12.50	318	0.16	0.03	1.2	3.2
I358592		0.39	1.28	0.22	0.2	1.28	0.007	0.18	6.6	1.7	12.00	374	0.11	0.01	0.7	<0.2
I358593		0.45	1.45	0.20	0.1	25.4	0.012	0.08	3.6	1.3	11.15	481	0.13	0.01	0.5	<0.2
I358594		2.55	9.75	0.10	1.5	61.7	0.032	1.45	16.1	11.9	7.44	403	0.37	0.03	5.0	11.8
I358595		0.45	0.40	0.25	<0.1	0.10	<0.005	0.03	0.7	1.0	12.85	201	0.18	<0.01	0.4	<0.2
I358596		0.72	2.30	0.09	<0.1	67.7	0.137	0.04	1.3	1.6	9.69	558	0.08	0.01	0.2	<0.2
I358597		0.56	1.76	0.09	<0.1	62.5	0.093	0.05	1.5	1.5	9.57	522	0.08	0.01	0.3	1.5
I358598		1.15	2.77	0.06	0.1	73.6	0.035	0.10	6.4	1.9	11.15	919	0.24	0.01	0.6	1.3
I358599		1.31	3.01	<0.05	0.2	45.8	0.040	0.13	5.6	2.0	11.00	1020	0.24	0.01	0.7	<0.2
I358600		1.17	5.02	0.05	0.1	69.4	0.068	0.12	4.9	1.9	10.45	924	0.30	0.01	0.6	0.7
I358601		0.82	0.83	0.06	0.2	1.51	<0.005	0.10	5.4	2.4	11.45	943	0.11	0.04	0.6	1.9
I358602		0.32	0.87	0.24	0.1	1.01	<0.005	0.09	5.5	1.5	11.80	574	0.06	0.02	0.6	<0.2
I358603		0.45	0.88	0.24	0.1	0.97	<0.005	0.09	4.7	1.5	11.70	751	0.05	0.02	0.6	<0.2
I358604		0.40	1.26	0.26	0.2	0.47	<0.005	0.16	6.3	2.3	11.25	558	0.08	0.02	0.8	<0.2
I358605		0.48	0.54	0.37	<0.1	0.01	0.006	0.03	0.6	1.5	13.35	225	0.08	<0.01	0.4	0.2
I358606		0.51	0.98	0.26	0.1	0.34	<0.005	0.10	5.0	2.3	11.60	722	0.08	0.02	0.6	<0.2
I358607		0.72	0.73	0.18	0.1	0.36	<0.005	0.07	4.6	1.5	11.65	862	0.07	0.02	0.5	9.4
I358608		1.10	1.03	0.09	0.2	0.39	<0.005	0.13	6.2	2.0	11.30	1140	0.09	0.02	0.7	1.9
I358609		0.86	0.85	0.11	0.1	0.53	<0.005	0.10	5.8	1.7	11.80	936	0.06	0.02	0.6	0.6
I358610		2.56	10.35	0.12	1.4	2.24	0.783	0.75	22.4	14.1	3.48	1680	77.9	0.01	5.4	71.3
I358611		0.56	0.66	0.16	0.1	0.47	<0.005	0.07	4.3	1.4	11.95	1080	0.07	0.02	0.5	<0.2
I358612		0.83	0.97	0.11	0.2	0.45	<0.005	0.12	5.0	2.4	11.95	1080	0.05	0.02	0.7	<0.2
I358613		0.61	0.95	0.19	0.2	0.55	<0.005	0.11	5.9	2.0	12.15	852	0.09	0.02	0.6	<0.2
I358614		0.75	0.41	0.10	0.1	0.63	<0.005	0.05	4.3	1.6	12.30	781	0.16	0.02	0.2	3.8



ALS Canada Ltd.  
 2103 Dollarton Hwy  
 North Vancouver BC V7H 0A7  
 Phone: 604 984 0221 Fax: 604 984 0218 www.alsglobal.com

To: STRATEGIC METALS LTD.  
 C/ O ARCHER, CATHRO & ASSOCIATES (1981)  
 LIMITED  
 1016- 510 W HASTINGS ST  
 VANCOUVER BC V6B 1L8

Page: 2 - C  
 Total # Pages: 2 (A - D)  
 Plus Appendix Pages  
 Finalized Date: 19- AUG- 2011  
 Account: MTT

Project: Midas Touch- CRAG

**CERTIFICATE OF ANALYSIS WH11135389**

Sample Description	Method Analyte Units LOR	ME- MS61	ME- MS61	ME- MS61	ME- MS61	ME- MS61	ME- MS61	ME- MS61	ME- MS61	ME- MS61	ME- MS61	ME- MS61	ME- MS61	ME- MS61	ME- MS61	
		P	Pb	Rb	Re	S	Sb	Sc	Se	Sn	Sr	Ta	Te	Th	Ti	Tl
		ppm	ppm	ppm	ppm	%	ppm	ppm	ppm	ppm	ppm	ppm	ppm	ppm	%	ppm
		10	0.5	0.1	0.002	0.01	0.05	0.1	1	0.2	0.2	0.05	0.05	0.2	0.005	0.02
I358579		300	20.6	5.8	<0.002	0.29	0.81	1.1	1	0.2	122.0	0.05	<0.05	1.1	0.015	1.32
I358580		370	208	6.1	<0.002	0.31	1.47	1.1	1	0.2	102.5	0.05	<0.05	1.2	0.016	1.70
I358581		490	25.4	6.9	<0.002	0.31	3.23	1.1	1	0.2	110.0	0.05	<0.05	1.1	0.018	0.95
I358582		450	56.7	6.4	<0.002	0.31	1.09	1.0	2	0.2	121.5	0.05	<0.05	1.1	0.017	1.06
I358583		490	1010	7.4	<0.002	0.48	7.08	1.1	2	0.2	147.0	0.07	<0.05	1.5	0.024	4.81
I358584		700	8100	42.3	0.017	6.67	34.3	11.4	15	7.8	158.5	0.24	0.81	3.6	0.207	2.39
I358585		440	120.0	7.3	<0.002	0.43	4.22	1.2	1	0.2	129.0	0.07	<0.05	1.4	0.023	3.97
I358586		450	31.1	5.8	<0.002	0.36	0.97	0.9	2	0.2	132.5	<0.05	<0.05	1.0	0.015	2.13
I358587		520	92.6	4.7	<0.002	0.34	1.48	0.8	2	0.2	126.0	<0.05	<0.05	0.8	0.014	1.56
I358588		350	15.6	4.1	<0.002	0.27	0.95	0.7	2	0.2	105.0	<0.05	<0.05	0.6	0.011	1.17
I358589		400	8.1	5.0	<0.002	0.28	0.79	0.8	1	0.2	113.0	<0.05	<0.05	0.7	0.012	0.86
I358590		460	10.2	5.3	<0.002	0.28	1.14	0.9	2	0.2	120.0	<0.05	<0.05	0.8	0.014	0.84
I358591		470	20.4	10.4	<0.002	0.41	1.48	1.3	1	0.3	118.5	0.08	<0.05	1.4	0.026	1.26
I358592		360	157.0	5.6	<0.002	0.32	1.50	0.8	2	0.2	115.5	<0.05	<0.05	0.8	0.013	1.13
I358593		320	3090	2.5	<0.002	1.17	16.85	0.5	3	0.3	106.0	<0.05	<0.05	0.5	0.008	16.75
I358594		480	968	46.0	<0.002	3.20	8.14	5.7	2	2.5	114.5	0.39	<0.05	5.9	0.140	12.90
I358595		190	7.6	1.5	<0.002	0.02	0.09	0.2	2	<0.2	47.4	<0.05	<0.05	<0.2	<0.005	0.07
I358596		300	>10000	1.4	<0.002	2.33	81.0	0.4	5	1.4	83.7	<0.05	<0.05	<0.2	<0.005	59.2
I358597		330	9810	1.6	<0.002	1.83	40.2	0.4	5	1.1	78.7	<0.05	<0.05	0.2	<0.005	53.0
I358598		680	795	3.6	<0.002	1.97	13.45	0.7	3	0.9	84.2	<0.05	<0.05	0.6	0.011	8.87
I358599		410	1390	4.8	<0.002	2.31	28.6	0.8	3	0.9	69.7	<0.05	<0.05	0.6	0.013	13.75
I358600		320	2000	4.5	<0.002	3.57	26.8	0.8	6	1.4	65.2	<0.05	<0.05	0.5	0.011	10.00
I358601		320	31.9	4.0	<0.002	0.11	1.13	0.8	2	0.2	63.0	<0.05	<0.05	0.6	0.019	0.70
I358602		350	24.8	3.1	<0.002	0.11	1.13	0.6	2	0.2	74.9	<0.05	<0.05	0.5	0.012	0.82
I358603		280	26.5	3.0	<0.002	0.25	0.85	0.6	2	<0.2	69.1	<0.05	<0.05	0.5	0.011	0.75
I358604		400	8.7	5.7	<0.002	0.22	1.02	0.9	2	0.2	81.2	0.05	<0.05	0.7	0.016	0.82
I358605		180	5.8	1.9	<0.002	<0.01	0.12	0.2	2	0.3	49.8	<0.05	<0.05	<0.2	<0.005	0.02
I358606		260	11.6	4.2	<0.002	0.27	4.35	0.6	2	0.3	56.7	<0.05	<0.05	0.5	0.009	0.55
I358607		310	8.2	2.3	<0.002	0.45	0.89	0.5	2	<0.2	50.4	<0.05	<0.05	0.4	0.007	0.60
I358608		400	15.7	4.3	<0.002	0.74	1.73	0.7	2	0.2	57.6	<0.05	<0.05	0.7	0.013	1.01
I358609		350	16.1	3.3	<0.002	0.63	1.28	0.7	2	0.2	58.8	<0.05	<0.05	0.5	0.012	0.93
I358610		1100	18.7	62.8	0.062	0.93	14.10	4.4	5	6.2	220	0.35	0.39	4.2	0.123	1.62
I358611		230	5.7	2.4	<0.002	0.29	0.59	0.5	2	<0.2	66.4	<0.05	<0.05	0.4	0.008	0.63
I358612		340	9.2	4.0	<0.002	0.45	1.09	0.8	2	0.2	55.9	<0.05	<0.05	0.6	0.014	0.88
I358613		360	7.3	3.7	<0.002	0.41	1.16	0.8	2	0.2	74.4	<0.05	<0.05	0.6	0.012	0.88
I358614		390	7.9	1.8	<0.002	0.71	0.71	0.3	<1	0.2	93.3	<0.05	<0.05	0.3	0.005	0.79



ALS Canada Ltd.  
 2103 Dollarton Hwy  
 North Vancouver BC V7H 0A7  
 Phone: 604 984 0221 Fax: 604 984 0218 www.alsglobal.com

To: STRATEGIC METALS LTD.  
 C/ O ARCHER, CATHRO & ASSOCIATES (1981)  
 LIMITED  
 1016- 510 W HASTINGS ST  
 VANCOUVER BC V6B 1L8

Page: 2 - D  
 Total # Pages: 2 (A - D)  
 Plus Appendix Pages  
 Finalized Date: 19- AUG- 2011  
 Account: MTT

Project: Midas Touch- CRAG

**CERTIFICATE OF ANALYSIS WH11135389**

Sample Description	Method Analyte Units LOR	ME- MS61	ME- MS61	ME- MS61	ME- MS61	ME- MS61	ME- MS61	Pb- OG62	Zn- OG62
		U	V	W	Y	Zn	Zr	Pb	Zn
		ppm	ppm	ppm	ppm	ppm	ppm	%	%
		0.1	1	0.1	0.1	2	0.5	0.001	0.001
I358579		2.3	4	0.4	6.1	308	7.5		
I358580		2.4	4	0.3	6.4	61	7.0		
I358581		2.5	4	0.3	6.6	63	7.5		
I358582		2.7	4	0.3	6.1	221	7.6		
I358583		3.3	6	0.6	7.1	184	10.7		
I358584		7.2	402	6.0	14.4	7630	27.1		
I358585		2.8	6	0.5	6.7	76	10.3		
I358586		2.4	5	0.3	6.2	62	7.5		
I358587		2.5	4	0.3	5.9	877	6.3		
I358588		1.8	4	0.2	5.2	466	4.8		
I358589		1.8	4	0.2	6.3	296	5.6		
I358590		2.1	4	0.2	6.4	9	7.0		
I358591		2.7	6	0.3	7.8	82	10.8		
I358592		1.3	4	0.2	3.9	379	6.4		
I358593		1.0	1	0.2	2.4	>10000	4.6		1.535
I358594		2.2	31	3.0	7.4	2570	51.7		
I358595		0.7	2	0.1	0.9	36	<0.5		
I358596		0.5	2	0.1	2.3	>10000	0.8	1.165	2.76
I358597		0.5	4	0.1	2.4	>10000	1.1		2.51
I358598		1.2	4	0.3	5.2	>10000	4.4		1.825
I358599		1.0	4	0.3	4.6	>10000	4.7		2.25
I358600		1.0	4	0.3	4.0	>10000	4.5		4.94
I358601		0.8	3	0.3	3.7	325	5.3		
I358602		0.9	4	0.2	3.8	230	4.8		
I358603		0.8	3	0.2	3.1	280	4.8		
I358604		1.1	5	0.3	5.6	18	6.5		
I358605		0.6	3	0.1	0.9	27	<0.5		
I358606		0.8	3	0.1	3.5	15	4.5		
I358607		0.9	2	0.1	3.2	9	3.5		
I358608		1.1	4	0.2	4.0	8	5.9		
I358609		1.0	3	0.2	4.0	8	4.8		
I358610		16.2	327	31.8	24.8	452	53.0		
I358611		0.8	2	0.1	3.3	5	3.3		
I358612		1.0	4	0.2	3.1	6	5.6		
I358613		1.1	3	0.2	3.3	3	5.3		
I358614		1.0	2	0.1	2.7	4	3.1		



ALS Canada Ltd.  
2103 Dollarton Hwy  
North Vancouver BC V7H 0A7  
Phone: 604 984 0221 Fax: 604 984 0218 www.alsglobal.com

To: STRATEGIC METALS LTD.  
C/ O ARCHER, CATHRO & ASSOCIATES (1981)  
LIMITED  
1016- 510 W HASTINGS ST  
VANCOUVER BC V6B 1L8

Page: Appendix 1  
Total # Appendix Pages: 1  
Finalized Date: 19- AUG- 2011  
Account: MTT

Project: Midas Touch- CRAG

**CERTIFICATE OF ANALYSIS WH11135389**

Method	CERTIFICATE COMMENTS
ME- MS61 ME- MS61 Hg- CV41	Interference: Ca > 10% on ICP- MS As, ICP- AES results shown. REE's may not be totally soluble in this method. Detection limits on samples requiring dilutions due to interferences or high concentration levels have been increased according to the dilution factor.



ALS Canada Ltd.  
 2103 Dollarton Hwy  
 North Vancouver BC V7H 0A7  
 Phone: 604 984 0221 Fax: 604 984 0218 www.alsglobal.com

To: **STRATEGIC METALS LTD.**  
**C/ O ARCHER, CATHRO & ASSOCIATES (1981) LIMITED**  
**1016- 510 W HASTINGS ST**  
**VANCOUVER BC V6B 1L8**

Page: 1  
 Finalized Date: 19- AUG- 2011  
 Account: MTT

**CERTIFICATE WH11136144**

Project: Midas Touch- CRAG  
 P.O. No.: Batch 25  
 This report is for 36 Drill Core samples submitted to our lab in Whitehorse, YT, Canada on 18- JUL- 2011.  
 The following have access to data associated with this certificate:

MATT DUMALA JOAN MARIACHER	DOUG EATON BRUCE YOUNGMAN	SARAH EATON
-------------------------------	------------------------------	-------------

<b>SAMPLE PREPARATION</b>	
ALS CODE	DESCRIPTION
WEI- 21	Received Sample Weight
LOG- 22	Sample login - Rcd w/o BarCode
CRU- 31	Fine crushing - 70% <2mm
CRU- QC	Crushing QC Test
PUL- QC	Pulverizing QC Test
SPL- 21	Split sample - riffle splitter
PUL- 31	Pulverize split to 85% <75 um
LOG- 24	Pulp Login - Rcd w/o Barcode

<b>ANALYTICAL PROCEDURES</b>		
ALS CODE	DESCRIPTION	INSTRUMENT
Au- AA26	Ore Grade Au 50g FA AA finish	AAS
ME- MS61	48 element four acid ICP- MS	
Hg- CV41	Trace Hg - cold vapor/AAS	FIMS

To: **STRATEGIC METALS LTD.**  
**ATTN: JOAN MARIACHER**  
**C/ O ARCHER, CATHRO & ASSOCIATES (1981) LIMITED**  
**1016- 510 W HASTINGS ST**  
**VANCOUVER BC V6B 1L8**

This is the Final Report and supersedes any preliminary report with this certificate number. Results apply to samples as submitted. All pages of this report have been checked and approved for release.

**Signature:**   
 Colin Ramshaw, Vancouver Laboratory Manager





ALS Canada Ltd.  
 2103 Dollarton Hwy  
 North Vancouver BC V7H 0A7  
 Phone: 604 984 0221 Fax: 604 984 0218 www.alsglobal.com

To: STRATEGIC METALS LTD.  
 C/ O ARCHER, CATHRO & ASSOCIATES (1981)  
 LIMITED  
 1016- 510 W HASTINGS ST  
 VANCOUVER BC V6B 1L8

Page: 2 - A  
 Total # Pages: 2 (A - D)  
 Plus Appendix Pages  
 Finalized Date: 19- AUG- 2011  
 Account: MTT

Project: Midas Touch- CRAG

**CERTIFICATE OF ANALYSIS WH11136144**

Sample Description	Method Analyte Units LOR	WEI- 21	Au- AA26	ME- MS61	ME- MS61	ME- MS61	ME- MS61	ME- MS61	ME- MS61	ME- MS61	ME- MS61	ME- MS61	ME- MS61	ME- MS61	ME- MS61	ME- MS61
		Recvd Wt. kg	Au ppm	Ag ppm	Al %	As ppm	Ba ppm	Be ppm	Bi ppm	Ca %	Cd ppm	Ce ppm	Co ppm	Cr ppm	Cs ppm	Cu ppm
		0.02	0.01	0.01	0.01	0.2	10	0.05	0.01	0.01	0.02	0.01	1	0.05	0.2	
I358615		7.60	0.01	0.07	0.17	31	80	0.09	0.02	20.4	<0.02	5.22	0.5	1	0.10	4.6
I358616		10.70	0.01	0.14	0.41	15	170	0.19	0.03	20.0	<0.02	9.40	1.3	2	0.50	3.9
I358617		10.76	0.01	0.12	0.59	25	230	0.28	0.04	19.50	0.03	11.25	1.4	5	0.72	7.3
I358618		10.60	0.01	0.09	0.28	18	120	0.13	0.02	19.55	<0.02	6.05	0.7	7	0.30	2.9
I358619		10.80	0.01	0.20	0.28	27	130	0.12	0.02	19.75	<0.02	7.94	0.7	3	0.24	4.5
I358620		0.28	1.15	0.75	2.44	256	130	1.18	8.25	17.25	1.98	30.2	4.1	41	6.52	76.2
I358621		10.00	0.03	0.17	0.42	60	200	0.18	0.04	20.6	<0.02	10.05	1.1	3	0.26	4.8
I358622		9.84	0.02	0.18	0.51	48	210	0.15	0.03	19.95	0.03	10.80	1.4	4	0.24	5.6
I358623		10.22	0.02	0.13	0.19	50	70	0.13	0.02	20.0	<0.02	5.41	0.5	1	0.11	3.1
I358624		9.78	0.15	0.25	0.33	81	130	0.13	0.03	21.0	<0.02	9.06	1.2	1	0.16	5.8
I358625		9.50	0.17	0.31	0.16	142	50	0.10	0.02	21.0	<0.02	5.96	0.5	<1	0.07	4.1
I358626		0.28	1.49	35.8	8.19	140.0	500	0.60	10.10	6.52	35.7	32.0	93.1	118	1.83	7250
I358627		9.32	0.01	0.23	0.22	36	140	0.09	0.03	20.9	0.02	7.66	0.6	<1	0.10	6.3
I358628		9.54	0.02	0.17	0.33	28	120	0.12	0.03	21.1	<0.02	9.61	1.0	1	0.20	4.8
I358629		9.02	0.02	0.19	0.51	30	140	0.11	0.03	20.3	<0.02	12.70	1.3	1	0.35	5.8
I358630		9.84	0.01	0.19	0.52	24	260	0.14	0.04	21.6	<0.02	13.70	1.5	2	0.35	6.6
I358631		9.28	0.02	0.17	0.38	44	130	0.14	0.03	20.4	<0.02	10.40	1.2	1	0.20	4.9
I358632		9.66	0.01	0.16	0.39	45	190	0.15	0.03	19.40	<0.02	12.10	1.1	1	0.29	4.2
I358633		10.04	0.01	0.17	0.46	47	330	0.21	0.03	20.9	<0.02	15.80	1.2	2	0.43	4.6
I358634		10.00	0.01	0.23	0.53	44	220	0.18	0.04	21.4	<0.02	15.80	1.4	2	0.50	5.1
I358635		9.78	0.01	0.20	0.53	35	310	0.18	0.03	20.1	<0.02	14.95	1.3	5	0.58	4.7
I358636		9.62	0.01	0.29	0.65	46	220	0.18	0.04	19.30	<0.02	13.30	1.7	20	0.54	7.1
I358637		10.28	0.01	0.27	0.75	39	280	0.20	0.04	19.65	<0.02	13.30	1.9	4	0.85	7.0
I358638		10.06	0.01	0.10	0.40	25	240	0.17	0.03	22.4	0.02	11.15	1.3	4	0.35	4.8
I358639		10.06	<0.01	0.12	0.61	50	460	0.18	0.03	20.3	0.04	14.85	2.2	3	0.53	7.1
I358640		10.28	0.03	0.19	0.39	67	320	0.12	0.03	20.6	0.02	11.80	1.4	2	0.21	6.3
I358641		9.80	0.02	0.20	0.40	71	440	0.15	0.03	21.5	<0.02	11.20	1.3	2	0.26	4.8
I358642		3.40	0.01	0.22	0.50	54	430	0.18	0.02	20.3	<0.02	9.78	1.5	4	0.48	4.8
I358643		5.88	<0.01	0.02	0.04	<5	20	<0.05	0.02	20.5	0.06	1.05	0.6	<1	0.11	1.6
I358644		6.46	0.01	0.46	2.72	25	880	0.53	0.06	16.20	<0.02	27.9	2.7	16	4.68	6.6
I358645		9.90	0.02	0.12	3.76	6	280	0.75	0.09	15.05	0.30	39.0	4.1	27	5.44	9.2
I358646		9.58	<0.01	0.10	3.15	<5	390	0.62	0.08	16.35	0.08	32.9	3.0	19	3.66	7.4
I358647		9.90	<0.01	0.12	3.52	<5	410	0.76	0.09	12.45	0.14	41.3	3.1	22	3.30	9.6
I358648		7.52	<0.01	0.01	0.08	<5	20	0.06	0.02	20.4	0.06	1.20	0.6	<1	0.16	3.2
I358649		9.70	<0.01	0.17	4.84	<5	390	1.10	0.14	12.25	0.19	59.0	5.4	36	6.07	12.4
I358650		4.52	<0.01	0.16	4.72	<5	390	1.06	0.13	11.30	0.19	51.3	5.1	35	5.70	11.0



ALS Canada Ltd.  
 2103 Dollarton Hwy  
 North Vancouver BC V7H 0A7  
 Phone: 604 984 0221 Fax: 604 984 0218 www.alsglobal.com

To: STRATEGIC METALS LTD.  
 C/ O ARCHER, CATHRO & ASSOCIATES (1981)  
 LIMITED  
 1016- 510 W HASTINGS ST  
 VANCOUVER BC V6B 1L8

Page: 2 - B  
 Total # Pages: 2 (A - D)  
 Plus Appendix Pages  
 Finalized Date: 19- AUG- 2011  
 Account: MTT

Project: Midas Touch- CRAG

**CERTIFICATE OF ANALYSIS WH11136144**

Sample Description	Method Analyte Units LOR	ME- MS61	ME- MS61	ME- MS61	ME- MS61	Hg- CV41	ME- MS61	ME- MS61	ME- MS61	ME- MS61	ME- MS61	ME- MS61	ME- MS61	ME- MS61	ME- MS61	ME- MS61
		Fe %	Ga ppm	Ge ppm	Hf ppm	Hg ppm	In ppm	K %	La ppm	Li ppm	Mg %	Mn ppm	Mo ppm	Na %	Nb ppm	Ni ppm
I358615		0.30	0.46	0.19	0.1	0.44	<0.005	0.06	4.0	1.3	12.70	574	0.14	0.02	0.2	2.7
I358616		0.46	1.08	0.19	0.2	0.29	0.005	0.17	7.5	2.4	12.10	554	0.13	0.02	0.6	2.9
I358617		0.50	1.47	0.23	0.3	0.43	0.006	0.25	8.7	3.3	11.55	519	0.13	0.02	0.8	5.2
I358618		0.70	0.74	0.18	0.1	0.37	<0.005	0.11	4.8	1.9	11.70	893	0.11	0.02	0.4	4.8
I358619		1.15	0.73	0.15	0.1	0.54	<0.005	0.10	6.3	1.9	11.85	1130	0.11	0.02	0.4	3.1
I358620		2.60	9.57	0.13	1.3	2.33	0.667	0.74	22.4	13.4	3.48	1670	76.0	0.01	5.1	78.2
I358621		0.87	1.08	0.15	0.2	0.91	<0.005	0.16	7.8	2.2	12.30	865	0.23	0.02	0.6	2.9
I358622		0.66	1.21	0.15	0.2	1.23	0.005	0.15	8.5	2.6	11.95	798	0.16	0.02	0.6	2.8
I358623		1.22	0.45	0.13	0.1	0.92	<0.005	0.05	4.4	1.3	11.90	1400	0.09	0.02	0.3	1.4
I358624		1.45	0.79	0.11	0.2	1.79	0.005	0.09	6.8	2.0	12.45	1470	0.12	0.02	0.5	2.6
I358625		1.39	0.40	0.12	<0.1	2.84	<0.005	0.04	4.2	1.3	12.25	1480	0.09	0.01	0.2	1.3
I358626		10.00	13.30	0.14	0.9	0.09	2.78	1.10	19.8	9.4	2.47	944	65.3	0.90	3.2	357
I358627		0.48	0.54	0.14	0.1	0.60	<0.005	0.06	5.7	1.3	12.70	727	0.18	0.02	0.3	1.6
I358628		0.39	0.87	0.24	0.1	0.84	<0.005	0.10	7.8	1.9	12.95	538	0.12	0.02	0.5	2.7
I358629		0.36	1.28	0.25	0.2	0.90	0.005	0.16	10.4	2.7	12.55	424	0.10	0.02	0.8	2.6
I358630		0.37	1.32	0.32	0.2	0.91	0.005	0.17	11.6	2.5	13.10	447	0.15	0.02	0.8	3.6
I358631		0.34	0.96	0.28	0.2	1.01	0.006	0.11	8.4	2.2	12.45	518	0.13	0.02	0.6	3.0
I358632		0.76	0.99	0.22	0.2	1.00	<0.005	0.14	9.6	2.1	11.70	646	0.10	0.02	0.6	2.7
I358633		0.40	1.26	0.26	0.2	0.82	<0.005	0.17	12.4	2.3	12.75	388	0.08	0.02	0.7	3.4
I358634		0.35	1.41	0.28	0.2	0.97	<0.005	0.19	11.8	2.7	12.45	425	0.10	0.02	0.8	4.0
I358635		0.33	1.34	0.29	0.2	0.98	<0.005	0.19	11.6	2.5	12.25	318	0.12	0.02	0.8	4.5
I358636		0.40	1.75	0.34	0.3	1.34	<0.005	0.22	10.7	3.3	11.60	361	0.19	0.02	1.1	12.1
I358637		0.43	2.01	0.29	0.3	1.54	0.005	0.27	10.2	3.5	12.00	342	0.12	0.02	1.2	4.4
I358638		0.32	1.14	0.33	0.2	0.90	<0.005	0.14	9.2	2.1	11.25	464	0.11	0.02	0.6	3.5
I358639		1.03	1.59	0.19	0.2	1.48	0.009	0.23	8.4	2.8	11.15	573	0.13	0.01	0.8	6.5
I358640		0.67	0.99	0.22	0.1	1.14	0.005	0.14	7.6	1.7	11.10	687	0.10	0.01	0.5	4.9
I358641		0.44	1.02	0.28	0.2	0.99	<0.005	0.14	7.9	1.8	11.95	575	0.13	0.01	0.5	4.5
I358642		0.45	1.18	0.27	0.2	0.59	0.005	0.20	7.3	1.7	11.20	503	0.19	0.01	2.1	5.4
I358643		0.46	0.23	0.32	<0.1	0.01	<0.005	0.02	0.6	0.9	12.85	205	<0.05	<0.01	0.1	1.9
I358644		0.99	6.14	0.30	1.9	0.85	0.013	1.19	15.2	4.8	5.51	516	0.17	0.03	4.0	8.5
I358645		1.18	8.56	0.32	2.6	0.48	0.019	1.79	23.0	5.8	1.85	323	0.19	0.02	5.8	12.9
I358646		0.92	6.93	0.32	2.0	0.58	0.016	1.70	17.7	6.4	2.10	276	0.18	0.02	4.5	9.6
I358647		1.00	8.14	0.39	2.2	0.68	0.019	2.07	22.8	6.8	1.64	253	0.26	0.02	4.9	10.1
I358648		0.46	0.28	0.29	<0.1	<0.01	<0.005	0.03	0.6	1.0	12.70	205	0.09	<0.01	0.3	1.8
I358649		1.70	11.75	0.33	2.8	0.65	0.029	2.67	32.5	9.4	0.91	342	0.30	0.02	8.2	17.6
I358650		1.64	11.00	0.28	2.5	0.69	0.028	2.62	30.1	8.5	0.91	332	0.29	0.02	7.9	16.2



ALS Canada Ltd.  
 2103 Dollarton Hwy  
 North Vancouver BC V7H 0A7  
 Phone: 604 984 0221 Fax: 604 984 0218 www.alsglobal.com

To: STRATEGIC METALS LTD.  
 C/ O ARCHER, CATHRO & ASSOCIATES (1981)  
 LIMITED  
 1016- 510 W HASTINGS ST  
 VANCOUVER BC V6B 1L8

Page: 2 - C  
 Total # Pages: 2 (A - D)  
 Plus Appendix Pages  
 Finalized Date: 19- AUG- 2011  
 Account: MTT

Project: Midas Touch- CRAG

**CERTIFICATE OF ANALYSIS WH11136144**

Sample Description	Method Analyte Units LOR	ME- MS61	ME- MS61	ME- MS61	ME- MS61	ME- MS61	ME- MS61	ME- MS61	ME- MS61	ME- MS61	ME- MS61	ME- MS61	ME- MS61	ME- MS61	ME- MS61	
		P	Pb	Rb	Re	S	Sb	Sc	Se	Sn	Sr	Ta	Te	Th	Ti	Tl
		ppm	ppm	ppm	ppm	%	ppm	ppm	ppm	ppm	ppm	ppm	ppm	ppm	ppm	%
		10	0.5	0.1	0.002	0.01	0.05	0.1	1	0.2	0.2	0.05	0.05	0.2	0.005	0.02
I358615		230	4.7	1.8	<0.002	0.17	0.39	0.5	<1	<0.2	88.1	<0.05	<0.05	0.3	0.006	0.49
I358616		430	7.2	5.2	<0.002	0.33	0.96	0.9	1	0.2	79.4	0.05	<0.05	0.8	0.017	0.77
I358617		500	13.6	7.5	<0.002	0.45	1.26	1.2	<1	0.3	76.2	0.07	<0.05	1.2	0.023	0.89
I358618		300	5.8	3.4	<0.002	0.32	0.66	0.6	1	0.2	59.4	<0.05	<0.05	0.6	0.010	0.59
I358619		370	12.8	3.3	<0.002	0.79	1.04	0.7	<1	0.2	55.8	<0.05	<0.05	0.5	0.010	0.80
I358620		1170	19.9	64.1	0.054	0.96	11.85	4.5	3	6.0	222	0.35	0.40	4.9	0.126	1.62
I358621		440	11.5	4.9	<0.002	0.72	0.93	1.0	1	0.2	70.6	<0.05	<0.05	0.8	0.014	1.23
I358622		470	13.1	4.6	<0.002	0.59	1.03	1.1	<1	0.3	68.3	0.05	<0.05	1.1	0.017	1.42
I358623		270	8.5	1.5	<0.002	0.62	0.67	0.4	1	0.2	53.8	<0.05	<0.05	0.4	0.007	1.20
I358624		470	12.7	3.1	<0.002	0.86	1.45	0.8	1	0.3	66.6	<0.05	<0.05	0.7	0.012	2.37
I358625		320	9.8	1.2	<0.002	1.01	1.53	0.4	<1	0.3	69.3	<0.05	<0.05	0.3	<0.005	4.20
I358626		760	8610	44.0	0.018	7.14	33.4	15.0	15	8.3	171.0	0.23	0.67	4.0	0.226	2.42
I358627		400	9.2	2.0	<0.002	0.42	0.63	0.6	<1	0.2	70.5	<0.05	<0.05	0.4	0.006	0.74
I358628		480	7.3	3.1	<0.002	0.35	0.55	0.9	<1	0.2	64.0	0.05	<0.05	0.8	0.012	0.92
I358629		360	7.6	5.1	<0.002	0.35	0.62	1.2	<1	0.3	65.1	0.06	<0.05	1.1	0.019	1.03
I358630		530	8.0	5.2	0.002	0.34	0.72	1.3	1	0.3	87.2	0.06	<0.05	1.2	0.021	1.00
I358631		480	7.8	3.5	<0.002	0.31	0.72	1.0	1	0.3	79.8	<0.05	<0.05	0.9	0.015	1.21
I358632		410	10.5	4.3	<0.002	0.82	0.73	1.0	1	0.2	68.5	0.05	<0.05	0.9	0.015	1.15
I358633		470	8.7	5.1	<0.002	0.43	0.89	1.1	<1	0.2	88.5	0.06	<0.05	1.0	0.017	1.05
I358634		470	8.8	5.8	<0.002	0.35	1.18	1.2	1	0.2	92.8	0.07	<0.05	1.2	0.020	1.28
I358635		540	9.2	6.0	<0.002	0.35	1.06	1.2	1	0.2	79.1	0.06	<0.05	1.2	0.021	1.18
I358636		610	10.1	7.2	<0.002	0.41	1.15	1.4	1	0.3	80.5	0.11	<0.05	1.6	0.027	1.50
I358637		700	12.3	8.6	<0.002	0.49	1.46	1.4	1	0.2	106.0	0.10	<0.05	1.8	0.032	1.82
I358638		490	7.8	4.5	<0.002	0.26	0.76	1.0	<1	0.2	112.0	0.05	<0.05	0.9	0.015	1.00
I358639		870	39.1	7.0	<0.002	1.17	2.10	1.5	<1	0.2	117.5	0.06	<0.05	1.2	0.021	2.17
I358640		530	18.7	4.2	<0.002	0.61	1.33	1.3	1	0.2	107.0	<0.05	<0.05	0.8	0.012	1.55
I358641		530	10.9	4.5	<0.002	0.37	1.04	0.9	<1	0.2	131.5	<0.05	<0.05	0.8	0.012	1.35
I358642		460	8.2	5.4	<0.002	0.41	1.49	1.2	<1	0.2	134.5	0.14	<0.05	0.9	0.035	0.94
I358643		170	1.3	0.9	<0.002	0.01	<0.05	0.2	1	<0.2	45.1	<0.05	<0.05	<0.2	<0.005	0.04
I358644		470	33.9	32.8	<0.002	0.98	4.65	3.2	1	0.8	135.0	0.31	<0.05	6.4	0.117	2.97
I358645		880	55.7	52.9	<0.002	1.27	1.25	4.7	1	1.0	205	0.47	<0.05	8.4	0.172	1.11
I358646		420	38.1	54.1	<0.002	0.96	0.15	3.6	1	0.8	251	0.36	<0.05	6.4	0.127	0.48
I358647		450	33.4	70.9	<0.002	1.02	0.18	4.3	1	1.0	203	0.38	<0.05	7.5	0.140	0.47
I358648		150	1.5	1.5	<0.002	0.02	<0.05	0.2	<1	<0.2	46.2	<0.05	<0.05	<0.2	<0.005	0.02
I358649		730	64.7	90.3	0.002	1.85	0.21	7.0	2	1.4	243	0.63	<0.05	11.5	0.228	0.69
I358650		610	64.9	88.3	<0.002	1.79	0.21	6.3	1	1.4	216	0.62	<0.05	11.4	0.224	0.69



ALS Canada Ltd.  
 2103 Dollarton Hwy  
 North Vancouver BC V7H 0A7  
 Phone: 604 984 0221 Fax: 604 984 0218 www.alsglobal.com

To: STRATEGIC METALS LTD.  
 C/ O ARCHER, CATHRO & ASSOCIATES (1981)  
 LIMITED  
 1016- 510 W HASTINGS ST  
 VANCOUVER BC V6B 1L8

Page: 2 - D  
 Total # Pages: 2 (A - D)  
 Plus Appendix Pages  
 Finalized Date: 19- AUG- 2011  
 Account: MTT

Project: Midas Touch- CRAG

**CERTIFICATE OF ANALYSIS WH11136144**

Sample Description	Method Analyte Units LOR	ME- MS61	ME- MS61	ME- MS61	ME- MS61	ME- MS61	ME- MS61
		U	V	W	Y	Zn	Zr
		ppm	ppm	ppm	ppm	ppm	ppm
		0.1	1	0.1	0.1	2	0.5
I358615		0.9	2	0.1	2.3	3	2.5
I358616		1.3	4	0.2	4.6	4	5.8
I358617		1.4	5	0.2	5.9	7	9.7
I358618		0.9	3	0.1	3.3	3	4.5
I358619		1.1	3	0.1	4.1	5	4.7
I358620		17.3	335	29.8	24.4	447	49.8
I358621		1.2	4	0.2	5.4	7	6.6
I358622		1.2	5	0.3	5.0	12	7.8
I358623		0.9	2	0.1	3.0	4	2.9
I358624		1.3	3	0.3	4.4	5	5.0
I358625		1.1	2	0.1	3.4	5	2.1
I358626		5.8	432	6.3	15.3	7990	30.9
I358627		1.2	3	0.1	4.5	6	3.0
I358628		1.7	3	0.2	5.5	3	4.8
I358629		1.8	4	0.3	5.5	3	6.6
I358630		2.3	4	0.4	6.5	3	7.5
I358631		1.9	4	0.3	5.3	3	5.7
I358632		1.9	4	0.2	5.8	3	5.6
I358633		2.6	5	0.2	7.0	3	6.7
I358634		2.5	5	0.2	7.4	3	7.8
I358635		2.7	5	0.2	7.1	3	7.6
I358636		2.4	6	0.3	7.1	5	9.1
I358637		3.0	6	0.3	8.0	5	10.3
I358638		2.2	4	0.2	7.2	9	5.8
I358639		3.0	6	0.2	9.3	24	8.1
I358640		2.0	5	0.2	9.5	8	4.9
I358641		2.3	5	0.2	7.3	4	5.6
I358642		1.9	9	0.2	5.4	3	9.5
I358643		0.5	2	0.1	0.8	18	<0.5
I358644		2.9	19	0.5	9.5	16	61.1
I358645		3.1	28	0.5	13.3	160	84.6
I358646		2.5	21	0.4	11.1	64	68.0
I358647		2.7	23	0.5	13.4	93	76.9
I358648		0.4	3	0.1	0.9	18	0.9
I358649		2.7	41	0.7	16.0	157	95.3
I358650		2.6	39	0.7	14.1	160	89.1



ALS Canada Ltd.  
2103 Dollarton Hwy  
North Vancouver BC V7H 0A7  
Phone: 604 984 0221 Fax: 604 984 0218 www.alsglobal.com

To: STRATEGIC METALS LTD.  
C/ O ARCHER, CATHRO & ASSOCIATES (1981)  
LIMITED  
1016- 510 W HASTINGS ST  
VANCOUVER BC V6B 1L8

Page: Appendix 1  
Total # Appendix Pages: 1  
Finalized Date: 19- AUG- 2011  
Account: MTT

Project: Midas Touch- CRAG

**CERTIFICATE OF ANALYSIS WH11136144**

Method	CERTIFICATE COMMENTS
ME- MS61 ME- MS61	Interference: Ca > 10% on ICP- MS As, ICP- AES results shown. REE's may not be totally soluble in this method.



ALS Canada Ltd.  
 2103 Dollarton Hwy  
 North Vancouver BC V7H 0A7  
 Phone: 604 984 0221 Fax: 604 984 0218 www.alsglobal.com

To: **STRATEGIC METALS LTD.**  
**C/ O ARCHER, CATHRO & ASSOCIATES (1981) LIMITED**  
**1016- 510 W HASTINGS ST**  
**VANCOUVER BC V6B 1L8**

Page: 1  
 Finalized Date: 22- AUG- 2011  
 Account: MTT

**CERTIFICATE WH11137201**

Project: Midas Touch- CRAG  
 P.O. No.:  
 This report is for 97 Soil samples submitted to our lab in Whitehorse, YT, Canada on 18- JUL- 2011.  
 The following have access to data associated with this certificate:

MATT DUMALA JOAN MARIACHER	DOUG EATON BRUCE YOUNGMAN	SARAH EATON
-------------------------------	------------------------------	-------------

<b>SAMPLE PREPARATION</b>	
ALS CODE	DESCRIPTION
WEI- 21	Received Sample Weight
LOG- 22	Sample login - Rcd w/o BarCode
SCR- 41	Screen to - 180um and save both

<b>ANALYTICAL PROCEDURES</b>		
ALS CODE	DESCRIPTION	INSTRUMENT
Au- TL43	Trace Level Au - 25g AR	ICP- MS
ME- MS41	51 anal. aqua regia ICPMS	

To: **STRATEGIC METALS LTD.**  
**ATTN: JOAN MARIACHER**  
**C/ O ARCHER, CATHRO & ASSOCIATES (1981) LIMITED**  
**1016- 510 W HASTINGS ST**  
**VANCOUVER BC V6B 1L8**

This is the Final Report and supersedes any preliminary report with this certificate number. Results apply to samples as submitted. All pages of this report have been checked and approved for release.

**Signature:**   
 Colin Ramshaw, Vancouver Laboratory Manager



ALS Canada Ltd.  
 2103 Dollarton Hwy  
 North Vancouver BC V7H 0A7  
 Phone: 604 984 0221 Fax: 604 984 0218 www.alsglobal.com

To: STRATEGIC METALS LTD.  
 C/ O ARCHER, CATHRO & ASSOCIATES (1981)  
 LIMITED  
 1016- 510 W HASTINGS ST  
 VANCOUVER BC V6B 1L8

Page: 2 - A  
 Total # Pages: 4 (A - D)  
 Plus Appendix Pages  
 Finalized Date: 22- AUG- 2011  
 Account: MTT

Project: Midas Touch- CRAG

**CERTIFICATE OF ANALYSIS WH11137201**

Sample Description	Method Analyte Units LOR	WEI- 21	Au- TL43	ME- MS41	ME- MS41	ME- MS41	ME- MS41	ME- MS41	ME- MS41	ME- MS41	ME- MS41	ME- MS41	ME- MS41	ME- MS41	ME- MS41	ME- MS41
		Recvd Wt. kg	Au ppm	Ag ppm	Al %	As ppm	Au ppm	B ppm	Ba ppm	Be ppm	Bi ppm	Ca %	Cd ppm	Ce ppm	Co ppm	Cr ppm
CC153562		0.02	0.001	0.01	0.01	0.1	0.2	10	10	0.05	0.01	0.01	0.01	0.02	0.1	1
CC153562		0.32	0.002	0.21	1.13	14.3	<0.2	<10	270	0.59	0.30	0.74	0.23	25.2	12.1	17
CC153563		0.36	0.002	0.26	1.15	13.3	<0.2	<10	340	0.63	0.26	0.82	0.37	22.1	11.9	17
CC153564		0.50	0.002	0.25	1.29	14.8	<0.2	<10	500	0.66	0.28	0.81	0.31	25.4	12.6	20
CC153565		0.42	0.002	0.40	1.38	11.8	<0.2	<10	740	0.72	0.27	0.72	0.26	28.9	13.9	22
CC153566		0.26	0.001	0.22	1.47	29.1	<0.2	<10	110	0.38	0.34	0.09	0.12	25.6	6.9	20
CC153567		0.24	0.003	0.13	0.51	60.9	<0.2	10	100	0.73	0.49	1.36	0.95	29.6	21.5	6
CC153568		0.44	0.003	0.10	0.79	47.9	<0.2	<10	170	0.63	0.42	0.91	0.34	21.1	25.1	12
CC153569		0.24	0.003	0.15	0.83	31.6	<0.2	10	150	0.44	0.23	1.30	0.45	17.20	16.0	27
CC153570		0.46	0.002	0.10	0.66	53.2	<0.2	<10	130	0.62	0.44	1.38	0.29	20.4	21.5	9
CC153571		0.28	0.002	0.16	1.34	9.2	<0.2	10	380	0.59	0.26	1.15	0.25	17.95	24.9	76
CC153572		0.26	0.002	0.21	1.28	9.0	<0.2	10	530	0.59	0.25	1.48	0.35	19.80	22.0	57
CC153573		0.28	0.006	0.24	1.13	11.1	<0.2	<10	160	0.93	0.27	1.17	0.23	8.09	17.1	17
CC153574		0.16	0.033	0.22	0.73	100.5	<0.2	<10	330	0.48	1.00	2.17	0.36	11.90	12.7	16
CC153575		0.42	0.009	0.11	2.57	5.2	<0.2	<10	250	1.03	0.25	0.28	0.34	36.1	37.2	49
CC153576		0.26	0.003	0.25	1.54	9.7	<0.2	<10	510	0.66	0.19	1.08	0.38	22.2	22.1	51
CC153577		0.28	0.005	0.21	1.22	6.0	<0.2	<10	630	0.77	0.19	1.40	0.30	16.25	17.0	31
CC153578		0.30	0.006	0.11	3.40	3.8	<0.2	<10	570	1.62	0.25	0.42	0.44	41.5	31.3	47
CC153579		0.54	0.012	0.19	2.33	5.9	<0.2	<10	290	0.88	0.21	1.01	0.33	31.6	29.8	36
CC153580		0.42	0.006	0.18	2.04	2.3	<0.2	<10	410	0.71	0.17	1.43	0.40	24.8	26.6	35
CC95451		0.32	0.005	0.17	1.93	5.5	<0.2	<10	370	0.82	0.21	1.31	0.52	33.7	50.0	50
CC95452		0.40	0.006	0.15	2.16	3.3	<0.2	<10	270	0.79	0.17	1.35	0.54	26.6	23.6	35
CC95453		0.40	0.011	0.23	2.13	19.7	<0.2	<10	200	1.23	0.30	1.04	0.76	25.2	29.4	27
CC95454		0.38	0.003	0.08	2.42	3.0	<0.2	<10	160	0.73	0.23	0.39	0.56	33.2	36.0	37
CC95455		0.46	0.001	0.09	0.77	11.4	<0.2	10	1250	0.45	0.17	0.37	0.15	13.05	69.5	356
CC95456		0.40	<0.001	0.06	1.62	5.4	<0.2	<10	260	0.42	0.20	0.24	0.36	26.4	21.6	93
CC95457		0.30	0.003	0.12	3.16	3.0	<0.2	<10	450	1.15	0.25	0.88	0.40	43.8	26.3	53
CC95458		0.36	0.004	0.13	1.95	7.1	<0.2	<10	470	0.58	0.19	0.91	0.28	22.2	30.2	103
CC95459		0.48	0.003	0.13	2.09	10.9	<0.2	<10	490	0.84	0.24	0.59	0.20	27.7	16.1	54
CC95069		0.34	0.002	0.11	1.08	18.9	<0.2	<10	100	0.57	0.29	0.83	0.26	19.30	22.1	33
CC95070		0.26	0.002	0.12	1.02	18.2	<0.2	<10	90	0.58	0.30	1.04	0.30	18.05	22.6	24
CC83948		0.32	0.002	0.10	0.99	38.6	<0.2	<10	70	0.67	0.36	1.18	0.42	19.85	21.0	19
CC83949		0.20	0.002	0.13	1.11	22.7	<0.2	<10	140	0.63	0.28	1.46	0.34	17.20	14.8	26
CC83950		0.44	0.003	0.12	1.08	27.5	<0.2	<10	80	0.69	0.37	1.45	0.42	20.3	20.1	21
CC83951		0.26	0.002	0.13	1.09	21.7	<0.2	<10	90	0.67	0.29	1.01	0.34	19.40	18.4	24
CC83952		0.22	0.003	0.15	1.14	22.8	<0.2	<10	160	0.74	0.30	1.26	0.43	19.70	26.8	31
CC83953		0.22	0.003	0.16	1.19	24.9	<0.2	<10	480	0.74	0.27	1.45	0.70	16.75	21.4	48
CC153742		0.38	0.004	0.21	1.10	10.3	<0.2	<10	260	0.59	0.19	1.06	0.43	17.70	23.6	81
CC153743		0.32	0.002	0.21	0.95	11.3	<0.2	<10	260	0.55	0.17	0.55	0.44	20.8	22.9	84
CC153744		0.24	0.003	0.14	1.01	27.2	<0.2	<10	260	0.66	0.24	1.08	0.26	18.40	20.1	49
CC153745		0.24	0.002	0.06	0.82	43.6	<0.2	<10	120	0.64	0.33	0.42	0.28	17.75	21.2	12



ALS Canada Ltd.  
 2103 Dollarton Hwy  
 North Vancouver BC V7H 0A7  
 Phone: 604 984 0221 Fax: 604 984 0218 www.alsglobal.com

To: STRATEGIC METALS LTD.  
 C/ O ARCHER, CATHRO & ASSOCIATES (1981)  
 LIMITED  
 1016- 510 W HASTINGS ST  
 VANCOUVER BC V6B 1L8

Page: 2 - B  
 Total # Pages: 4 (A - D)  
 Plus Appendix Pages  
 Finalized Date: 22- AUG- 2011  
 Account: MTT

Project: Midas Touch- CRAG

**CERTIFICATE OF ANALYSIS WH11137201**

Sample Description	Method Analyte Units LOR	ME- MS41	ME- MS41	ME- MS41	ME- MS41	ME- MS41	ME- MS41	ME- MS41	ME- MS41	ME- MS41	ME- MS41	ME- MS41	ME- MS41	ME- MS41	ME- MS41	
		Cs	Cu	Fe	Ga	Ge	Hf	Hg	In	K	La	Li	Mg	Mn	Mo	Na
		ppm	ppm	%	ppm	ppm	ppm	ppm	ppm	%	ppm	ppm	%	ppm	ppm	%
CC153562		0.89	36.7	3.32	3.61	0.08	0.06	0.14	0.034	0.07	12.1	12.4	0.32	577	0.93	0.01
CC153563		0.81	34.2	3.17	3.39	0.09	0.07	0.14	0.031	0.08	10.6	14.9	0.35	573	0.99	0.01
CC153564		0.85	40.5	3.41	3.51	0.10	0.09	0.14	0.033	0.09	12.8	15.8	0.40	626	0.97	0.01
CC153565		0.82	43.4	3.50	3.81	0.10	0.09	0.13	0.032	0.10	13.6	19.4	0.49	591	1.20	0.01
CC153566		1.61	18.2	3.30	5.77	0.08	<0.02	0.05	0.030	0.06	11.9	10.5	0.25	299	1.11	<0.01
CC153567		1.95	77.0	4.08	1.62	0.12	0.13	0.20	0.078	0.07	12.8	12.7	0.43	921	1.97	0.01
CC153568		1.47	86.1	4.72	2.45	0.11	0.09	0.12	0.055	0.06	9.1	18.4	0.52	843	1.39	0.01
CC153569		0.93	50.8	3.13	2.44	0.08	0.11	0.12	0.037	0.07	7.6	13.5	0.89	410	1.06	0.01
CC153570		1.38	74.3	4.64	1.92	0.10	0.10	0.15	0.063	0.07	8.4	15.6	0.47	529	1.42	0.01
CC153571		0.76	50.5	3.99	3.83	0.10	0.09	0.14	0.034	0.10	8.1	16.8	1.45	664	0.73	0.01
CC153572		0.91	64.2	3.65	3.53	0.08	0.08	0.15	0.034	0.10	9.1	17.7	1.27	522	0.84	0.01
CC153573		1.47	88.4	4.08	3.63	0.14	0.13	0.20	0.041	0.06	3.8	12.8	0.66	736	2.08	0.01
CC153574		1.19	83.7	2.57	2.18	0.13	0.09	0.11	0.054	0.05	5.8	12.7	0.39	590	0.75	0.02
CC153575		3.50	194.5	6.40	8.49	0.16	0.04	0.04	0.061	0.06	15.2	32.8	1.53	1340	0.74	0.02
CC153576		0.79	61.7	4.03	4.80	0.14	0.06	0.09	0.032	0.08	9.5	19.9	1.25	667	1.07	0.02
CC153577		1.59	83.0	4.00	3.73	0.15	0.06	0.07	0.035	0.07	7.6	14.9	0.71	626	0.90	0.02
CC153578		3.23	212	6.38	11.55	0.17	0.02	0.06	0.078	0.05	16.8	41.3	1.64	1930	0.69	0.02
CC153579		3.10	146.5	4.81	7.24	0.16	0.03	0.08	0.045	0.06	14.1	28.2	1.43	1100	0.55	0.02
CC153580		1.75	128.0	4.17	6.67	0.14	0.03	0.09	0.042	0.05	9.8	25.2	1.35	1380	0.48	0.02
CC95451		2.03	106.5	3.57	6.79	0.14	0.04	0.14	0.044	0.05	12.3	21.7	1.26	1560	0.65	0.02
CC95452		2.70	113.0	3.43	7.00	0.14	0.05	0.15	0.033	0.05	11.6	28.3	1.35	902	0.52	0.02
CC95453		5.05	137.5	5.43	6.80	0.13	0.09	0.77	0.038	0.06	10.3	30.1	1.24	981	18.05	0.01
CC95454		2.52	126.5	6.43	8.86	0.16	0.03	0.05	0.046	0.06	13.8	32.4	1.59	1120	1.02	0.01
CC95455		0.48	26.2	4.77	2.29	0.13	0.05	0.07	0.017	0.04	6.0	10.7	8.90	916	0.41	0.02
CC95456		1.27	30.3	3.88	7.87	0.14	0.02	0.04	0.031	0.05	11.6	18.9	1.65	546	0.70	0.02
CC95457		2.21	219	5.25	13.10	0.19	0.04	0.06	0.054	0.05	25.0	38.1	1.72	949	0.81	0.02
CC95458		0.93	129.5	5.12	5.69	0.15	0.04	0.11	0.036	0.05	9.6	22.6	2.71	738	0.81	0.02
CC95459		1.68	147.5	3.71	7.14	0.13	0.03	0.06	0.043	0.05	13.9	20.9	0.95	446	0.79	0.02
CC95069		1.74	68.0	4.16	3.31	0.15	0.09	0.16	0.040	0.07	8.3	20.6	1.00	425	0.73	0.01
CC95070		1.87	69.2	4.12	3.18	0.13	0.06	0.18	0.035	0.07	7.8	19.7	0.80	470	0.81	0.01
CC83948		1.76	70.0	4.02	3.14	0.13	0.07	0.13	0.051	0.07	8.9	19.8	0.70	570	0.89	0.01
CC83949		1.33	57.5	3.61	3.11	0.14	0.09	0.15	0.038	0.07	8.1	19.9	0.76	332	0.63	0.02
CC83950		1.81	72.6	4.05	3.41	0.13	0.07	0.15	0.042	0.07	8.8	21.8	0.75	481	0.83	0.02
CC83951		1.57	70.7	3.96	3.33	0.13	0.08	0.15	0.037	0.08	8.4	19.9	0.82	402	0.71	0.02
CC83952		3.00	81.3	4.44	3.62	0.14	0.07	0.21	0.048	0.09	8.4	21.0	0.98	927	1.10	0.02
CC83953		1.63	97.6	3.89	3.59	0.16	0.06	0.17	0.036	0.07	8.5	17.7	1.29	680	0.75	0.02
CC153742		1.11	65.8	3.93	3.51	0.16	0.06	0.12	0.031	0.08	8.1	18.7	2.08	458	1.22	0.02
CC153743		0.52	52.2	3.48	3.13	0.14	0.07	0.10	0.026	0.06	10.0	17.5	1.88	499	1.52	0.01
CC153744		0.81	79.0	3.59	3.16	0.11	0.07	0.13	0.046	0.06	8.1	17.9	1.25	410	1.00	0.02
CC153745		0.66	65.7	4.59	2.59	0.13	0.11	0.08	0.060	0.06	6.9	22.3	0.40	800	1.26	0.01

\*\*\*\*\* See Appendix Page for comments regarding this certificate \*\*\*\*\*





ALS Canada Ltd.  
 2103 Dollarton Hwy  
 North Vancouver BC V7H 0A7  
 Phone: 604 984 0221 Fax: 604 984 0218 www.alsglobal.com

To: STRATEGIC METALS LTD.  
 C/ O ARCHER, CATHRO & ASSOCIATES (1981)  
 LIMITED  
 1016- 510 W HASTINGS ST  
 VANCOUVER BC V6B 1L8

Page: 2 - C  
 Total # Pages: 4 (A - D)  
 Plus Appendix Pages  
 Finalized Date: 22- AUG- 2011  
 Account: MTT

Project: Midas Touch- CRAG

CERTIFICATE OF ANALYSIS    WH11137201
---------------------------------------

Sample Description	Method Analyte Units LOR	ME- MS41 Nb ppm	ME- MS41 Ni ppm	ME- MS41 P ppm	ME- MS41 Pb ppm	ME- MS41 Rb ppm	ME- MS41 Re ppm	ME- MS41 S %	ME- MS41 Sb ppm	ME- MS41 Sc ppm	ME- MS41 Se ppm	ME- MS41 Sn ppm	ME- MS41 Sr ppm	ME- MS41 Ta ppm	ME- MS41 Te ppm	ME- MS41 Th ppm
CC153562		0.53	28.6	640	22.3	7.8	<0.001	<0.01	0.63	4.2	0.8	0.4	34.4	<0.01	0.05	2.5
CC153563		0.53	28.8	700	17.7	8.7	<0.001	0.02	0.62	3.8	1.1	0.4	31.8	<0.01	0.05	2.0
CC153564		0.52	33.1	720	19.3	8.5	<0.001	<0.01	0.72	4.5	0.9	0.4	29.4	<0.01	0.06	2.9
CC153565		0.43	40.1	680	18.0	8.2	<0.001	<0.01	0.80	5.1	0.9	0.4	28.5	<0.01	0.07	4.2
CC153566		1.15	15.7	450	17.4	12.9	<0.001	<0.01	0.56	2.2	0.5	0.7	10.2	<0.01	0.05	1.5
CC153567		4.64	38.1	630	34.7	5.6	0.001	0.12	1.66	4.9	1.5	0.3	68.8	0.03	0.17	4.5
CC153568		2.07	41.8	600	28.9	4.4	0.001	0.06	0.88	6.7	1.2	0.2	41.6	0.01	0.12	4.4
CC153569		1.29	76.4	620	14.3	6.1	0.001	0.06	0.68	4.5	1.1	0.2	72.4	0.01	0.09	2.2
CC153570		2.43	40.0	510	29.1	4.6	0.001	0.05	0.95	5.7	1.2	0.3	59.5	0.02	0.14	5.1
CC153571		0.37	164.0	510	14.2	7.1	<0.001	0.03	0.43	6.1	1.0	0.4	44.8	<0.01	0.07	2.7
CC153572		0.43	158.0	610	13.3	7.2	<0.001	0.03	0.55	5.6	1.0	0.3	48.8	<0.01	0.07	2.4
CC153573		0.10	32.6	590	21.4	4.1	<0.001	0.05	0.76	11.8	1.2	0.3	24.7	<0.01	0.09	1.8
CC153574		0.53	34.3	790	16.8	5.8	0.001	0.11	1.00	4.1	1.6	0.6	47.4	<0.01	0.33	1.1
CC153575		0.23	70.1	490	19.8	8.2	<0.001	0.01	0.30	20.3	1.5	0.3	8.7	<0.01	0.07	2.2
CC153576		0.26	106.5	670	12.6	6.2	<0.001	0.04	0.54	6.0	1.2	0.3	33.6	<0.01	0.06	2.2
CC153577		0.29	51.9	670	12.3	6.1	<0.001	0.05	0.40	10.6	1.5	0.3	26.0	<0.01	0.07	1.5
CC153578		0.43	48.2	560	21.2	8.6	<0.001	0.02	0.23	17.9	1.0	0.5	13.9	<0.01	0.09	2.0
CC153579		0.39	46.3	690	16.2	6.7	<0.001	0.03	0.23	15.0	1.2	0.3	23.9	<0.01	0.08	1.7
CC153580		0.24	58.0	740	10.9	5.6	<0.001	0.06	0.17	10.0	1.5	0.2	31.0	<0.01	0.05	0.6
CC95451		0.44	76.0	670	14.2	7.9	0.001	0.06	0.24	9.6	1.3	0.3	33.0	<0.01	0.07	1.2
CC95452		0.44	51.8	740	10.5	7.6	0.001	0.07	0.26	8.4	2.4	0.3	38.3	<0.01	0.08	1.2
CC95453		0.27	43.0	610	27.6	5.3	<0.001	0.05	1.82	9.6	1.5	0.3	24.7	<0.01	0.18	2.1
CC95454		0.27	50.0	530	13.7	7.3	<0.001	0.02	0.19	9.8	1.2	0.3	14.0	<0.01	0.13	2.2
CC95455		0.22	753	280	10.8	3.8	<0.001	0.04	0.22	5.5	0.9	0.2	17.6	<0.01	0.03	2.3
CC95456		0.57	103.0	370	12.2	10.1	<0.001	0.01	0.21	4.1	0.5	0.6	12.6	<0.01	0.05	2.0
CC95457		0.54	49.5	560	14.7	10.5	0.001	0.03	0.25	15.9	1.4	0.7	31.3	<0.01	0.09	1.9
CC95458		0.26	189.0	750	10.4	5.2	<0.001	0.04	0.30	8.9	1.1	0.2	28.3	<0.01	0.09	1.8
CC95459		0.80	66.9	370	12.0	6.1	<0.001	0.02	0.33	9.5	1.2	0.6	25.8	<0.01	0.07	2.5
CC95069		0.27	67.7	570	17.9	6.7	0.003	0.07	0.43	5.6	1.6	0.3	47.2	<0.01	0.11	2.9
CC95070		0.23	51.7	560	19.3	6.8	0.002	0.07	0.45	5.5	2.0	0.3	53.6	<0.01	0.13	3.0
CC83948		0.50	42.9	580	20.8	5.5	0.001	0.10	0.61	5.0	1.7	0.3	56.4	<0.01	0.17	3.1
CC83949		0.41	47.6	570	17.4	7.9	0.002	0.10	0.39	5.1	2.1	0.3	105.0	<0.01	0.11	2.1
CC83950		0.38	46.6	620	20.3	6.4	0.001	0.10	0.52	5.4	2.2	0.3	68.1	<0.01	0.19	2.8
CC83951		0.32	51.0	660	19.0	6.4	0.001	0.10	0.48	5.3	1.6	0.3	55.7	<0.01	0.11	2.6
CC83952		0.32	70.1	660	18.0	7.6	0.002	0.10	0.56	6.8	2.1	0.3	66.0	<0.01	0.11	2.6
CC83953		0.31	105.0	670	16.6	7.1	0.002	0.10	0.56	8.9	2.9	0.3	101.5	<0.01	0.12	1.5
CC153742		0.24	193.5	680	13.2	5.2	0.001	0.04	0.57	6.2	1.4	0.3	52.1	<0.01	0.07	2.4
CC153743		0.25	188.0	680	12.7	3.6	<0.001	0.01	0.77	5.2	0.9	0.3	29.6	<0.01	0.06	2.9
CC153744		1.41	122.0	530	17.7	4.7	0.002	0.06	0.70	6.0	1.6	0.3	43.5	<0.01	0.11	2.3
CC153745		1.49	37.2	460	25.9	3.9	<0.001	0.05	0.79	5.4	1.2	0.2	26.6	0.01	0.19	3.5



ALS Canada Ltd.  
 2103 Dollarton Hwy  
 North Vancouver BC V7H 0A7  
 Phone: 604 984 0221 Fax: 604 984 0218 www.alsglobal.com

To: STRATEGIC METALS LTD.  
 C/ O ARCHER, CATHRO & ASSOCIATES (1981)  
 LIMITED  
 1016- 510 W HASTINGS ST  
 VANCOUVER BC V6B 1L8

Page: 2 - D  
 Total # Pages: 4 (A - D)  
 Plus Appendix Pages  
 Finalized Date: 22- AUG- 2011  
 Account: MTT

Project: Midas Touch- CRAG

**CERTIFICATE OF ANALYSIS WH11137201**

Sample Description	Method Analyte Units LOR	ME- MS41	ME- MS41	ME- MS41	ME- MS41	ME- MS41	ME- MS41	ME- MS41	ME- MS41
		Ti %	Ti ppm	U ppm	V ppm	W ppm	Y ppm	Zn ppm	Zr ppm
		0.005	0.02	0.05	1	0.05	0.05	2	0.5
CC153562		0.014	0.08	1.18	32	0.16	11.20	86	1.4
CC153563		0.011	0.08	1.06	32	0.11	11.80	96	1.8
CC153564		0.012	0.09	1.00	34	0.13	13.00	110	2.6
CC153565		0.010	0.11	0.73	35	0.11	13.30	111	2.9
CC153566		0.020	0.13	0.80	53	0.23	3.50	53	<0.5
CC153567		<0.005	0.05	1.26	15	0.08	17.05	208	4.8
CC153568		<0.005	0.06	0.98	24	0.06	15.25	139	3.5
CC153569		0.008	0.05	1.08	25	0.15	9.71	84	3.4
CC153570		<0.005	0.05	0.95	19	0.06	13.75	135	4.1
CC153571		0.006	0.07	0.88	34	0.07	9.94	86	2.9
CC153572		0.010	0.08	1.06	35	0.08	10.75	91	2.8
CC153573		0.006	0.09	0.44	31	<0.05	12.80	66	4.5
CC153574		0.005	0.05	1.55	19	<0.05	9.66	83	2.8
CC153575		0.007	0.07	0.34	89	<0.05	21.9	84	0.9
CC153576		0.008	0.06	0.83	44	0.09	8.27	103	1.9
CC153577		0.009	0.07	0.66	54	0.06	13.15	72	1.7
CC153578		0.010	0.10	0.31	121	0.06	23.7	76	0.7
CC153579		0.013	0.07	0.34	68	0.07	20.6	77	0.8
CC153580		0.009	0.06	0.49	55	<0.05	15.95	74	0.7
CC95451		0.013	0.08	0.60	60	0.09	16.70	65	1.0
CC95452		0.016	0.08	0.71	57	0.06	16.30	81	2.8
CC95453		0.010	0.37	0.39	47	0.05	18.65	70	2.9
CC95454		0.014	0.08	0.26	92	0.05	9.04	108	0.7
CC95455		0.008	0.04	0.71	26	0.05	4.56	52	1.5
CC95456		0.020	0.08	0.38	69	0.11	4.14	60	0.6
CC95457		0.016	0.09	0.74	124	0.08	28.9	66	0.9
CC95458		0.013	0.06	0.72	61	0.06	9.37	77	1.1
CC95459		0.015	0.10	0.89	71	0.15	11.15	56	0.9
CC95069		<0.005	0.06	0.52	29	<0.05	8.69	81	2.4
CC95070		<0.005	0.06	0.51	26	0.05	8.62	87	2.4
CC83948		<0.005	0.05	0.58	25	<0.05	8.91	103	2.5
CC83949		0.006	0.05	1.01	26	<0.05	10.20	103	2.7
CC83950		<0.005	0.05	0.61	26	<0.05	9.71	100	2.6
CC83951		<0.005	0.05	0.61	27	<0.05	9.06	97	2.6
CC83952		0.005	0.08	0.63	30	<0.05	10.15	91	2.2
CC83953		0.005	0.06	1.10	31	<0.05	14.05	103	2.1
CC153742		0.010	0.09	0.99	33	0.05	10.25	95	2.3
CC153743		0.011	0.05	0.90	34	0.08	9.30	81	2.5
CC153744		0.006	0.05	1.03	28	0.07	10.35	90	2.5
CC153745		<0.005	0.04	0.72	22	0.05	10.55	105	3.3



ALS Canada Ltd.  
 2103 Dollarton Hwy  
 North Vancouver BC V7H 0A7  
 Phone: 604 984 0221 Fax: 604 984 0218 www.alsglobal.com

To: STRATEGIC METALS LTD.  
 C/ O ARCHER, CATHRO & ASSOCIATES (1981)  
 LIMITED  
 1016- 510 W HASTINGS ST  
 VANCOUVER BC V6B 1L8

Page: 3 - A  
 Total # Pages: 4 (A - D)  
 Plus Appendix Pages  
 Finalized Date: 22- AUG- 2011  
 Account: MTT

Project: Midas Touch- CRAG

<b>CERTIFICATE OF ANALYSIS WH11137201</b>
-------------------------------------------

Sample Description	Method	WEI- 21	Au- TL43	ME- MS41	ME- MS41	ME- MS41	ME- MS41	ME- MS41	ME- MS41	ME- MS41	ME- MS41	ME- MS41	ME- MS41	ME- MS41	ME- MS41	ME- MS41
	Analyte	Recvd Wt.	Au	Ag	Al	As	Au	B	Ba	Be	Bi	Ca	Cd	Ce	Co	Cr
	Units	kg	ppm	ppm	%	ppm	ppm	ppm	ppm	ppm	ppm	%	ppm	ppm	ppm	ppm
	LOR	0.02	0.001	0.01	0.01	0.1	0.2	10	10	0.05	0.01	0.01	0.01	0.02	0.1	1
CC153746		0.36	0.002	0.10	0.78	53.5	<0.2	<10	230	0.65	0.29	1.70	0.30	19.45	20.5	19
CC153747		0.36	0.002	0.12	0.83	50.6	<0.2	<10	250	0.68	0.28	1.46	0.33	19.05	19.8	23
CC153748		0.34	0.002	0.17	0.83	22.6	<0.2	<10	980	0.63	0.24	1.88	0.33	16.85	20.1	28
CC153749		0.44	0.001	0.11	0.75	28.3	<0.2	<10	630	0.53	0.23	1.45	0.25	16.25	18.1	26
CC153750		0.56	0.001	0.12	0.89	27.0	<0.2	<10	780	0.60	0.22	1.29	0.36	18.05	23.5	42
CC95351		0.34	0.003	0.12	0.87	28.0	<0.2	<10	710	0.61	0.23	1.28	0.31	16.80	20.6	38
CC95352		0.40	0.002	0.10	0.91	64.2	<0.2	<10	230	0.77	0.29	1.44	0.33	23.9	22.5	24
CC95353		0.28	0.003	0.22	1.06	7.0	<0.2	<10	700	0.64	0.23	1.00	0.33	16.35	15.3	31
CC95354		0.26	0.012	0.28	1.15	34.6	<0.2	<10	1370	0.69	0.57	1.40	0.35	16.70	15.7	33
CC95355		0.24	0.006	0.20	1.31	6.9	<0.2	<10	1260	0.70	0.22	1.35	0.40	15.50	19.4	32
CC95356		0.34	0.004	0.22	1.22	7.5	<0.2	<10	950	0.73	0.23	1.04	0.37	15.80	17.9	36
CC95357		0.28	0.003	0.16	1.57	6.5	<0.2	<10	650	0.71	0.24	1.25	0.34	17.80	19.6	38
CC95467		0.32	0.003	0.21	1.75	12.8	<0.2	<10	310	0.75	0.29	0.83	0.36	23.8	21.9	44
CC95468		0.62	0.008	0.17	1.71	155.0	<0.2	<10	260	0.84	1.17	0.57	1.29	35.1	27.5	63
CC95469		0.30	0.006	0.18	1.84	27.1	<0.2	<10	230	0.84	0.39	1.15	0.65	23.2	22.9	45
CC95470		0.44	0.004	0.20	1.75	18.3	<0.2	<10	210	0.80	0.30	0.80	0.31	21.7	21.1	54
CC95471		0.38	0.007	0.13	1.80	18.5	<0.2	<10	320	0.73	0.35	0.77	0.32	19.35	24.8	56
CC95472		0.32	0.005	0.15	1.79	15.5	<0.2	<10	300	0.70	0.28	0.84	0.41	21.0	24.7	51
CC95473		0.40	0.002	0.09	2.14	11.6	<0.2	<10	130	0.60	0.32	0.10	0.24	29.2	19.2	53
CC95474		0.32	0.001	0.03	1.23	11.5	<0.2	<10	210	0.32	0.27	0.27	0.13	29.8	6.8	22
CC95475		0.50	0.003	0.25	1.28	24.3	<0.2	<10	200	0.73	0.36	0.52	0.41	13.35	30.7	37
CC95476		0.38	0.002	0.16	0.45	12.2	<0.2	<10	70	0.67	0.44	1.09	0.29	9.07	27.1	12
CC95477		0.42	0.003	0.17	1.11	19.3	<0.2	<10	160	0.70	0.37	0.46	0.23	12.70	23.8	32
CC95478		0.30	0.002	0.20	1.08	14.1	<0.2	<10	130	0.85	0.36	0.80	0.30	11.80	22.2	16
CC95479		0.48	0.003	0.18	1.51	11.9	<0.2	<10	360	0.77	0.28	0.68	0.28	17.60	23.2	45
CC95480		0.20	0.003	0.15	1.68	11.3	<0.2	<10	250	0.72	0.27	0.90	0.32	18.15	25.7	53
CC95345		0.36	0.002	0.11	1.14	23.0	<0.2	<10	60	0.97	0.48	0.56	0.10	17.15	25.5	14
CC95346		0.30	0.002	0.14	1.34	30.1	<0.2	<10	40	1.02	0.41	1.21	0.15	22.0	19.9	18
CC95347		0.32	0.001	0.12	1.52	9.3	<0.2	<10	30	0.96	0.42	0.89	0.12	18.70	19.9	18
CC95348		0.26	0.002	0.15	1.33	12.5	<0.2	<10	60	0.87	0.38	0.56	0.15	17.45	17.9	19
CC95349		0.24	0.001	0.09	0.94	23.9	<0.2	<10	50	0.81	0.32	1.21	0.12	14.20	14.5	13
CC95350		0.30	0.002	0.12	1.05	31.4	<0.2	<10	40	0.99	0.47	2.45	0.14	19.90	25.3	14
CC95358		0.30	0.005	0.20	1.18	9.2	<0.2	<10	840	0.67	0.22	1.18	0.34	15.20	40.4	153
CC95359		0.26	0.011	0.22	1.65	9.9	<0.2	<10	710	0.89	0.26	1.24	0.35	20.5	29.8	96
CC95360		0.32	<0.001	0.33	0.83	6.7	<0.2	<10	210	0.26	0.14	0.47	0.48	12.70	67.1	552
CC95361		0.36	0.003	0.13	0.92	7.6	<0.2	10	610	0.42	0.17	1.08	0.17	12.15	49.3	374
CC95362		0.18	0.005	0.12	1.82	1.7	<0.2	<10	1130	0.73	0.22	1.28	0.43	19.75	22.7	49
CC95363		0.30	0.006	0.13	1.71	2.1	<0.2	<10	1020	0.72	0.22	1.80	0.49	21.5	24.6	50
CC95364		0.22	0.004	0.13	1.17	7.0	<0.2	<10	600	0.75	0.24	1.01	0.24	15.90	38.6	174
CC95365		0.30	0.005	0.20	1.77	6.2	<0.2	<10	350	0.75	0.29	1.05	0.30	22.0	20.0	70



ALS Canada Ltd.  
 2103 Dollarton Hwy  
 North Vancouver BC V7H 0A7  
 Phone: 604 984 0221 Fax: 604 984 0218 www.alsglobal.com

To: STRATEGIC METALS LTD.  
 C/ O ARCHER, CATHRO & ASSOCIATES (1981)  
 LIMITED  
 1016- 510 W HASTINGS ST  
 VANCOUVER BC V6B 1L8

Page: 3 - B  
 Total # Pages: 4 (A - D)  
 Plus Appendix Pages  
 Finalized Date: 22- AUG- 2011  
 Account: MTT

Project: Midas Touch- CRAG

**CERTIFICATE OF ANALYSIS WH11137201**

Sample Description	Method Analyte Units LOR	ME- MS41	ME- MS41	ME- MS41	ME- MS41	ME- MS41	ME- MS41	ME- MS41	ME- MS41	ME- MS41	ME- MS41	ME- MS41	ME- MS41	ME- MS41	ME- MS41	
		Cs	Cu	Fe	Ga	Ge	Hf	Hg	In	K	La	Li	Mg	Mn	Mo	Na
		ppm	ppm	%	ppm	ppm	ppm	ppm	ppm	%	ppm	ppm	%	ppm	ppm	%
CC153746		0.93	72.5	4.10	2.50	0.15	0.08	0.12	0.049	0.06	7.6	17.8	0.88	552	1.50	0.01
CC153747		0.88	70.8	4.01	2.66	0.13	0.08	0.08	0.057	0.06	7.9	17.1	0.94	516	1.41	0.02
CC153748		2.10	59.3	3.65	2.68	0.14	0.06	0.09	0.036	0.08	7.4	16.6	1.29	679	0.97	0.02
CC153749		1.01	50.5	3.62	2.43	0.13	0.07	0.10	0.041	0.06	6.9	16.4	1.12	519	0.99	0.02
CC153750		0.91	57.8	4.24	2.93	0.15	0.08	0.09	0.038	0.06	7.8	18.1	1.42	869	1.05	0.02
CC95351		0.94	54.0	3.80	2.68	0.14	0.07	0.10	0.038	0.06	7.5	17.5	1.35	698	0.99	0.02
CC95352		0.86	78.3	4.51	3.18	0.15	0.08	0.09	0.054	0.06	9.8	20.0	1.01	629	1.96	0.02
CC95353		0.78	38.5	3.09	3.12	<0.05	0.08	0.09	0.032	0.09	8.0	15.6	0.57	487	1.06	0.02
CC95354		1.81	64.0	3.35	3.38	0.05	0.08	0.13	0.047	0.10	8.5	17.9	0.92	463	1.08	0.02
CC95355		3.64	73.8	4.10	3.84	0.05	0.06	0.09	0.040	0.08	7.2	18.5	0.84	791	1.07	0.02
CC95356		1.02	70.0	3.68	3.42	<0.05	0.06	0.12	0.036	0.08	7.6	16.1	0.74	778	1.06	0.02
CC95357		1.25	74.7	3.82	4.70	0.06	0.07	0.10	0.034	0.07	8.4	23.3	1.15	586	0.85	0.02
CC95467		1.01	73.3	4.34	5.08	0.06	0.10	0.13	0.037	0.08	11.5	26.2	1.08	537	0.92	0.01
CC95468		0.78	83.5	5.27	4.99	0.08	0.10	0.14	0.158	0.07	15.3	24.0	1.17	1160	1.35	0.01
CC95469		1.37	75.3	4.58	5.40	0.07	0.08	0.15	0.058	0.08	11.2	29.0	1.13	896	1.02	0.01
CC95470		1.30	83.3	4.33	5.04	0.07	0.08	0.26	0.044	0.08	10.7	29.3	1.10	515	0.95	0.01
CC95471		1.53	106.0	4.88	5.22	0.07	0.05	0.09	0.053	0.06	8.5	27.0	1.39	787	1.00	0.02
CC95472		0.87	115.0	5.28	5.24	0.07	0.06	0.11	0.047	0.06	9.6	22.0	1.38	994	1.21	0.01
CC95473		0.84	79.2	5.03	8.22	0.06	0.04	0.02	0.043	0.06	13.8	24.8	1.13	410	1.02	0.01
CC95474		1.20	18.8	2.69	6.28	<0.05	0.02	0.02	0.021	0.04	15.1	13.3	0.33	185	1.02	0.01
CC95475		3.51	69.1	5.28	3.78	0.06	0.08	0.36	0.047	0.09	6.4	17.9	0.69	758	1.85	0.02
CC95476		2.42	87.2	6.21	1.18	0.07	0.06	0.68	0.066	0.05	3.9	9.6	0.67	595	1.46	0.01
CC95477		1.82	68.2	5.13	3.33	0.07	0.06	0.25	0.046	0.07	5.7	20.7	0.69	601	1.65	0.01
CC95478		2.12	57.7	4.31	2.92	0.06	0.09	0.12	0.034	0.06	5.1	33.9	0.54	1090	2.58	0.01
CC95479		1.09	71.2	4.40	4.34	0.06	0.09	0.15	0.041	0.08	8.5	23.0	0.91	638	0.96	0.01
CC95480		1.19	68.7	4.71	4.94	0.06	0.07	0.13	0.041	0.09	8.3	25.4	1.27	540	1.02	0.02
CC95345		3.04	52.9	4.92	3.09	0.09	0.15	0.09	0.041	0.08	6.4	49.2	0.40	851	0.79	0.01
CC95346		1.55	45.3	4.83	3.52	0.09	0.17	0.08	0.047	0.06	9.2	68.3	0.50	483	0.80	0.01
CC95347		1.44	46.5	4.73	4.12	0.09	0.22	0.06	0.047	0.08	6.3	77.9	0.61	286	0.66	0.01
CC95348		1.88	41.9	4.22	3.70	0.07	0.13	0.09	0.036	0.06	7.2	59.2	0.48	346	0.67	0.01
CC95349		1.28	41.9	3.80	2.49	0.07	0.12	0.09	0.036	0.05	5.7	39.0	0.27	396	0.92	0.02
CC95350		1.64	60.5	5.04	2.78	0.09	0.15	0.11	0.040	0.06	7.6	48.8	0.46	420	1.32	0.02
CC95358		1.22	69.4	4.23	3.27	0.07	0.05	0.18	0.038	0.07	7.5	14.8	3.17	1060	0.96	0.02
CC95359		3.62	97.2	3.88	4.81	0.07	0.06	0.16	0.040	0.07	10.1	22.4	1.69	839	0.79	0.02
CC95360		2.08	10.6	4.28	2.32	0.09	0.03	0.03	0.018	0.05	6.1	16.8	4.80	823	0.59	0.01
CC95361		2.82	31.6	3.79	2.49	0.09	0.05	0.09	0.022	0.06	6.0	15.5	5.60	699	0.43	0.02
CC95362		1.46	74.3	4.09	5.46	0.07	0.05	0.22	0.031	0.06	8.8	28.8	1.26	971	0.47	0.02
CC95363		2.18	85.3	3.70	4.97	0.07	0.05	0.15	0.031	0.06	8.9	27.7	1.41	1320	0.39	0.02
CC95364		1.41	49.7	3.68	3.36	0.07	0.05	0.11	0.027	0.06	7.2	16.5	4.14	749	0.38	0.02
CC95365		1.94	74.4	4.35	5.20	0.07	0.07	0.18	0.032	0.06	10.6	27.2	1.73	647	0.93	0.02

\*\*\*\*\* See Appendix Page for comments regarding this certificate \*\*\*\*\*



ALS Canada Ltd.  
 2103 Dollarton Hwy  
 North Vancouver BC V7H 0A7  
 Phone: 604 984 0221 Fax: 604 984 0218 www.alsglobal.com

To: STRATEGIC METALS LTD.  
 C/ O ARCHER, CATHRO & ASSOCIATES (1981)  
 LIMITED  
 1016- 510 W HASTINGS ST  
 VANCOUVER BC V6B 1L8

Page: 3 - C  
 Total # Pages: 4 (A - D)  
 Plus Appendix Pages  
 Finalized Date: 22- AUG- 2011  
 Account: MTT

Project: Midas Touch- CRAG

**CERTIFICATE OF ANALYSIS WH11137201**

Sample Description	Method Analyte Units LOR	ME- MS41	ME- MS41	ME- MS41	ME- MS41	ME- MS41	ME- MS41	ME- MS41	ME- MS41	ME- MS41	ME- MS41	ME- MS41	ME- MS41	ME- MS41	ME- MS41	
		Nb	Ni	P	Pb	Rb	Re	S	Sb	Sc	Se	Sn	Sr	Ta	Te	Th
		ppm	ppm	ppm	ppm	ppm	ppm	%	ppm	ppm	ppm	ppm	ppm	ppm	ppm	ppm
CC153746		1.68	52.3	500	22.2	3.8	<0.001	0.07	0.93	5.5	1.2	0.2	57.2	0.01	0.14	3.7
CC153747		1.59	64.4	520	20.7	4.1	0.001	0.06	0.90	5.4	1.3	0.3	55.3	0.01	0.14	3.1
CC153748		0.68	75.6	600	16.5	5.5	0.004	0.10	0.59	5.6	2.4	0.3	79.8	<0.01	0.09	2.8
CC153749		0.85	62.5	530	15.9	4.2	0.002	0.06	0.59	4.8	1.7	0.3	54.3	<0.01	0.07	2.9
CC153750		0.63	115.0	590	17.3	4.7	0.005	0.05	0.59	5.6	2.0	0.2	54.7	<0.01	0.10	3.0
CC95351		0.75	95.1	570	17.4	4.4	0.002	0.06	0.55	5.1	1.8	0.2	53.5	<0.01	0.10	3.1
CC95352		1.48	61.1	490	21.4	3.8	0.001	0.05	0.98	6.0	1.1	0.3	49.7	0.01	0.13	3.8
CC95353		0.26	56.6	610	12.9	7.1	<0.001	0.04	0.50	5.3	0.8	0.3	30.2	<0.01	0.07	2.3
CC95354		0.41	59.5	650	13.6	11.0	0.004	0.11	0.68	6.7	2.5	0.5	92.4	<0.01	0.16	2.1
CC95355		0.27	54.7	590	12.7	7.8	0.001	0.07	0.41	9.3	1.2	0.2	35.7	<0.01	0.09	1.5
CC95356		0.28	80.4	630	12.2	6.9	0.001	0.05	0.51	7.8	1.0	0.3	33.4	<0.01	0.08	1.8
CC95357		0.32	66.2	560	11.6	7.9	0.001	0.07	0.37	7.9	1.5	0.3	65.2	<0.01	0.09	1.7
CC95467		0.46	87.1	680	15.3	6.8	<0.001	0.03	0.45	7.9	0.8	0.4	38.6	<0.01	0.11	3.4
CC95468		2.13	131.0	470	26.3	5.5	<0.001	0.02	1.05	8.2	0.9	0.5	28.8	0.01	0.56	3.9
CC95469		0.90	69.2	580	16.9	7.3	<0.001	0.04	0.47	7.4	1.0	0.4	84.9	0.01	0.17	1.8
CC95470		0.64	105.0	530	14.0	7.5	0.001	0.04	0.46	7.9	1.0	0.4	90.3	<0.01	0.11	2.5
CC95471		0.63	98.4	530	12.1	6.3	<0.001	0.04	0.51	10.7	1.1	0.4	30.3	0.01	0.16	1.7
CC95472		0.56	93.5	510	13.4	6.5	0.001	0.04	0.51	11.0	1.4	0.3	32.9	0.01	0.13	1.8
CC95473		0.67	64.4	260	11.7	9.2	<0.001	<0.01	0.41	5.3	0.3	0.5	8.3	<0.01	0.12	2.9
CC95474		1.21	15.2	200	10.7	10.3	<0.001	<0.01	0.50	3.0	0.3	0.7	14.4	<0.01	0.06	3.5
CC95475		0.45	72.4	570	23.0	9.0	0.001	0.04	0.71	7.7	1.1	0.4	30.0	<0.01	0.12	2.6
CC95476		0.10	58.4	540	22.6	3.7	0.004	0.19	0.72	10.8	1.5	0.5	26.0	<0.01	0.19	2.7
CC95477		0.21	66.6	480	20.8	5.8	0.001	0.03	0.57	7.3	1.1	0.3	28.5	<0.01	0.12	2.6
CC95478		0.16	39.3	670	19.8	5.5	0.001	0.06	0.63	6.5	1.0	0.3	42.0	<0.01	0.08	2.7
CC95479		0.42	92.8	510	14.1	6.6	<0.001	0.03	0.48	8.7	0.8	0.3	34.5	<0.01	0.10	2.9
CC95480		0.34	96.5	530	13.8	7.1	0.001	0.04	0.43	7.7	0.7	0.3	43.0	<0.01	0.13	2.6
CC95345		0.09	46.0	720	42.0	5.4	<0.001	0.03	0.65	7.2	0.6	0.3	45.1	0.01	0.10	5.5
CC95346		0.09	40.2	880	41.5	3.9	<0.001	0.07	0.57	6.8	0.9	0.2	83.7	0.01	0.12	2.9
CC95347		0.12	43.3	830	36.4	4.5	<0.001	0.04	0.46	8.0	0.6	0.2	72.5	0.01	0.11	5.6
CC95348		0.24	39.8	480	30.1	4.4	<0.001	0.03	0.52	5.7	0.6	0.3	48.5	0.01	0.09	4.8
CC95349		0.18	27.9	960	73.9	4.3	<0.001	0.09	0.45	4.9	0.6	0.3	88.5	0.01	0.09	1.8
CC95350		0.08	47.8	930	36.3	3.4	<0.001	0.04	0.62	6.6	0.6	0.2	118.0	0.01	0.12	6.2
CC95358		0.38	291	600	11.3	6.8	<0.001	0.05	0.40	9.1	0.8	0.3	29.9	<0.01	0.08	1.4
CC95359		0.53	168.0	640	12.1	8.5	<0.001	0.06	0.33	9.9	1.0	0.3	31.9	0.01	0.09	1.4
CC95360		0.39	672	290	9.0	6.2	<0.001	0.02	0.15	5.1	0.4	0.3	23.1	<0.01	0.03	1.7
CC95361		0.39	732	420	8.6	5.3	<0.001	0.05	0.22	6.1	0.7	0.3	43.0	<0.01	0.04	1.6
CC95362		0.44	81.3	640	10.0	5.6	<0.001	0.07	0.20	7.5	0.7	0.3	40.6	0.01	0.14	1.4
CC95363		0.41	121.5	650	11.1	6.0	<0.001	0.09	0.19	6.4	0.9	0.3	44.6	0.01	0.12	0.8
CC95364		0.37	313	440	12.5	6.4	<0.001	0.05	0.20	6.6	0.7	0.3	28.7	<0.01	0.06	1.9
CC95365		0.49	128.0	630	11.3	6.9	<0.001	0.06	0.45	7.0	1.0	0.3	33.4	<0.01	0.13	1.9

\*\*\*\*\* See Appendix Page for comments regarding this certificate \*\*\*\*\*



ALS Canada Ltd.  
 2103 Dollarton Hwy  
 North Vancouver BC V7H 0A7  
 Phone: 604 984 0221 Fax: 604 984 0218 www.alsglobal.com

To: STRATEGIC METALS LTD.  
 C/ O ARCHER, CATHRO & ASSOCIATES (1981)  
 LIMITED  
 1016- 510 W HASTINGS ST  
 VANCOUVER BC V6B 1L8

Page: 3 - D  
 Total # Pages: 4 (A - D)  
 Plus Appendix Pages  
 Finalized Date: 22- AUG- 2011  
 Account: MTT

Project: Midas Touch- CRAG

**CERTIFICATE OF ANALYSIS WH11137201**

Sample Description	Method Analyte Units LOR	ME- MS41	ME- MS41	ME- MS41	ME- MS41	ME- MS41	ME- MS41	ME- MS41	ME- MS41
		Ti %	Ti ppm	U ppm	V ppm	W ppm	Y ppm	Zn ppm	Zr ppm
		0.005	0.02	0.05	1	0.05	0.05	2	0.5
CC153746		<0.005	0.04	0.73	24	<0.05	10.50	115	3.4
CC153747		<0.005	0.04	0.76	25	0.05	10.70	114	3.0
CC153748		0.005	0.06	0.65	25	<0.05	9.32	91	2.4
CC153749		<0.005	0.04	0.71	23	<0.05	8.55	104	2.7
CC153750		0.006	0.04	0.61	29	0.13	9.46	104	2.9
CC95351		0.005	0.05	0.64	27	<0.05	9.12	111	2.7
CC95352		<0.005	0.04	0.70	28	<0.05	10.90	119	3.6
CC95353		0.005	0.08	0.84	28	0.06	8.48	88	2.3
CC95354		0.006	0.10	0.77	29	0.12	11.90	92	2.3
CC95355		0.006	0.08	0.75	39	0.05	12.15	91	1.3
CC95356		0.006	0.08	0.79	33	0.05	11.35	87	1.6
CC95357		0.008	0.08	1.12	40	0.05	12.15	79	1.6
CC95467		0.009	0.08	0.93	44	0.08	12.85	98	3.2
CC95468		0.007	0.07	1.06	43	0.10	16.45	186	2.4
CC95469		0.012	0.08	1.74	48	0.08	14.05	124	1.7
CC95470		0.013	0.08	1.97	44	0.10	12.15	86	2.0
CC95471		0.015	0.06	0.65	52	0.08	10.30	78	1.0
CC95472		0.012	0.07	0.59	51	0.12	13.70	79	1.2
CC95473		0.012	0.08	0.32	79	0.09	4.69	68	1.2
CC95474		0.029	0.12	0.47	58	0.26	3.64	49	0.7
CC95475		<0.005	0.14	0.60	34	0.06	9.64	111	2.2
CC95476		<0.005	0.15	0.41	15	<0.05	8.91	89	2.1
CC95477		<0.005	0.09	0.69	29	<0.05	8.38	91	1.8
CC95478		<0.005	0.12	1.00	17	0.05	8.11	93	2.1
CC95479		0.007	0.09	0.71	37	0.08	11.05	88	2.3
CC95480		0.006	0.07	0.65	44	0.05	9.19	89	2.1
CC95345		<0.005	0.07	1.16	14	<0.05	21.2	119	5.2
CC95346		<0.005	0.06	1.59	15	0.08	29.8	120	4.5
CC95347		<0.005	0.06	0.96	16	0.05	22.8	124	6.4
CC95348		0.007	0.06	0.84	18	0.06	16.70	104	4.4
CC95349		0.006	0.06	1.05	15	0.06	13.60	84	3.3
CC95350		<0.005	0.08	1.55	14	<0.05	21.0	142	5.4
CC95358		0.007	0.07	0.82	33	0.06	11.40	71	1.1
CC95359		0.013	0.09	0.93	43	0.08	15.75	72	1.1
CC95360		0.023	0.06	0.48	31	0.09	2.84	55	0.7
CC95361		0.012	0.11	0.71	28	0.12	5.97	52	1.3
CC95362		0.016	0.05	0.44	45	0.06	11.80	63	1.1
CC95363		0.012	0.06	0.66	41	0.06	13.00	62	0.8
CC95364		0.008	0.06	0.61	27	0.08	7.48	65	1.3
CC95365		0.014	0.09	0.70	41	0.06	12.30	80	1.5



ALS Canada Ltd.  
 2103 Dollarton Hwy  
 North Vancouver BC V7H 0A7  
 Phone: 604 984 0221 Fax: 604 984 0218 www.alsglobal.com

To: STRATEGIC METALS LTD.  
 C/ O ARCHER, CATHRO & ASSOCIATES (1981)  
 LIMITED  
 1016- 510 W HASTINGS ST  
 VANCOUVER BC V6B 1L8

Page: 4 - A  
 Total # Pages: 4 (A - D)  
 Plus Appendix Pages  
 Finalized Date: 22- AUG- 2011  
 Account: MTT

Project: Midas Touch- CRAG

**CERTIFICATE OF ANALYSIS WH11137201**

Sample Description	Method Analyte Units LOR	WEI- 21	Au- TL43	ME- MS41	ME- MS41	ME- MS41	ME- MS41	ME- MS41	ME- MS41	ME- MS41	ME- MS41	ME- MS41	ME- MS41	ME- MS41	ME- MS41	
		Recvd Wt. kg	Au ppm	Ag ppm	Al %	As ppm	Au ppm	B ppm	Ba ppm	Be ppm	Bi ppm	Ca %	Cd ppm	Ce ppm	Co ppm	Cr ppm
		0.02	0.001	0.01	0.01	0.1	0.2	10	10	0.05	0.01	0.01	0.01	0.02	0.1	1
CC95366		0.36	0.001	0.20	1.18	7.7	<0.2	<10	690	0.70	0.27	0.39	0.30	22.7	30.7	160
CC95367		0.30	0.004	0.15	1.10	6.9	<0.2	<10	550	0.65	0.20	0.99	0.27	12.55	29.0	165
CC95368		0.34	0.008	0.18	0.78	13.6	<0.2	<10	310	0.72	0.34	0.50	0.28	11.20	20.4	106
CC95369		0.32	0.001	0.06	1.22	9.3	<0.2	<10	500	0.56	0.22	0.17	0.18	21.0	31.0	160
CC95370		0.32	0.002	0.06	1.48	8.2	<0.2	<10	270	0.66	0.18	0.43	0.52	20.1	48.4	221
CC95371		0.38	0.005	0.15	1.63	15.1	<0.2	<10	390	0.85	0.26	0.46	0.28	23.2	33.9	123
CC95372		0.34	0.002	0.12	2.68	2.0	<0.2	<10	370	0.86	0.24	1.11	0.35	35.5	24.3	40
CC95373		0.20	0.003	0.16	1.45	11.0	<0.2	<10	560	0.92	0.22	1.60	0.31	18.25	26.2	80
CC95374		0.44	0.004	0.17	1.82	7.6	<0.2	<10	990	0.78	0.21	0.93	0.31	21.7	33.2	104
CC95375		0.50	0.004	0.15	1.59	17.9	<0.2	10	770	0.65	0.26	2.32	0.42	19.70	38.9	82
CC95460		0.50	0.005	0.29	1.53	24.0	<0.2	<10	220	1.00	0.34	0.88	0.20	15.90	22.8	49
CC95461		0.24	0.003	0.24	1.34	30.0	<0.2	<10	150	0.87	0.33	0.93	0.34	17.45	25.4	40
CC95462		0.26	0.004	0.20	1.85	9.5	<0.2	<10	200	0.82	0.28	0.83	0.43	14.00	31.3	57
CC95463		0.34	0.005	0.29	1.50	10.8	<0.2	<10	200	0.98	0.30	0.66	0.26	16.05	23.1	49
CC95464		0.56	0.004	0.20	1.58	10.4	<0.2	<10	200	0.79	0.28	0.55	0.35	18.95	23.8	47
CC95465		0.46	0.004	0.16	1.87	15.1	<0.2	<10	240	0.87	0.31	0.67	0.37	21.5	30.8	86
CC95466		0.40	0.003	0.15	1.61	9.9	<0.2	<10	290	0.75	0.26	0.49	0.21	20.6	21.8	49



ALS Canada Ltd.  
 2103 Dollarton Hwy  
 North Vancouver BC V7H 0A7  
 Phone: 604 984 0221 Fax: 604 984 0218 www.alsglobal.com

To: STRATEGIC METALS LTD.  
 C/ O ARCHER, CATHRO & ASSOCIATES (1981)  
 LIMITED  
 1016- 510 W HASTINGS ST  
 VANCOUVER BC V6B 1L8

Page: 4 - B  
 Total # Pages: 4 (A - D)  
 Plus Appendix Pages  
 Finalized Date: 22- AUG- 2011  
 Account: MTT

Project: Midas Touch- CRAG

**CERTIFICATE OF ANALYSIS WH11137201**

Sample Description	Method Analyte Units LOR	ME- MS41	ME- MS41	ME- MS41	ME- MS41	ME- MS41	ME- MS41	ME- MS41	ME- MS41	ME- MS41	ME- MS41	ME- MS41	ME- MS41	ME- MS41	ME- MS41	
		Cs ppm	Cu ppm	Fe %	Ga ppm	Ge ppm	Hf ppm	Hg ppm	In ppm	K %	La ppm	Li ppm	Mg %	Mn ppm	Mo ppm	Na %
		0.05	0.2	0.01	0.05	0.05	0.02	0.01	0.005	0.01	0.2	0.1	0.01	5	0.05	0.01
CC95366		1.26	44.8	3.50	3.66	0.08	0.07	0.21	0.024	0.08	11.2	20.1	4.23	465	0.67	0.02
CC95367		1.79	68.3	3.68	3.22	0.06	0.05	1.07	0.027	0.07	6.2	16.3	3.52	518	0.59	0.02
CC95368		2.88	142.5	5.37	2.37	0.09	0.05	0.27	0.043	0.06	5.4	11.9	1.39	501	1.80	0.01
CC95369		0.97	31.7	3.99	4.32	0.06	0.02	0.14	0.025	0.04	9.7	16.2	2.72	573	0.85	0.01
CC95370		0.62	11.5	6.26	4.66	0.07	0.07	3.41	0.027	0.06	8.8	10.2	0.50	1240	0.91	<0.01
CC95371		2.02	146.0	4.79	4.95	0.08	0.05	0.08	0.043	0.04	10.8	18.7	2.46	937	0.93	0.01
CC95372		1.52	118.5	4.13	9.75	0.08	0.05	0.11	0.042	0.05	16.5	22.5	1.33	725	0.60	0.01
CC95373		1.53	145.5	4.05	4.32	0.07	0.06	0.15	0.033	0.05	9.5	15.9	1.45	684	0.73	0.01
CC95374		0.85	138.0	4.84	5.96	0.10	0.07	0.13	0.042	0.06	10.3	20.3	2.82	943	0.85	0.01
CC95375		0.94	112.0	4.78	5.26	0.10	0.07	0.11	0.044	0.06	9.1	19.9	2.78	928	0.94	0.01
CC95460		3.16	87.9	4.32	4.76	0.07	0.10	0.16	0.045	0.07	9.0	16.8	0.77	660	1.23	<0.01
CC95461		2.00	72.9	4.88	4.03	0.12	0.06	0.27	0.051	0.07	8.0	16.9	0.79	899	1.39	0.01
CC95462		1.95	89.6	5.22	6.19	0.08	0.09	0.13	0.047	0.06	6.4	28.7	1.19	996	1.09	0.01
CC95463		4.15	83.5	3.85	5.52	0.08	0.10	0.16	0.048	0.07	8.0	24.8	0.94	496	1.01	0.02
CC95464		2.22	77.3	4.51	5.23	0.08	0.07	0.11	0.043	0.06	9.0	24.3	1.01	580	0.98	0.01
CC95465		0.94	90.0	4.78	6.57	0.10	0.11	0.13	0.052	0.07	10.3	26.5	1.54	489	1.00	0.01
CC95466		0.93	58.7	4.28	5.32	0.07	0.09	0.10	0.039	0.08	9.7	22.0	0.97	531	0.97	<0.01

\*\*\*\*\* See Appendix Page for comments regarding this certificate \*\*\*\*\*





ALS Canada Ltd.  
 2103 Dollarton Hwy  
 North Vancouver BC V7H 0A7  
 Phone: 604 984 0221 Fax: 604 984 0218 www.alsglobal.com

To: STRATEGIC METALS LTD.  
 C/ O ARCHER, CATHRO & ASSOCIATES (1981)  
 LIMITED  
 1016- 510 W HASTINGS ST  
 VANCOUVER BC V6B 1L8

Page: 4 - C  
 Total # Pages: 4 (A - D)  
 Plus Appendix Pages  
 Finalized Date: 22- AUG- 2011  
 Account: MTT

Project: Midas Touch- CRAG

**CERTIFICATE OF ANALYSIS WH11137201**

Sample Description	Method Analyte Units LOR	ME- MS41	ME- MS41	ME- MS41	ME- MS41	ME- MS41	ME- MS41	ME- MS41	ME- MS41	ME- MS41	ME- MS41	ME- MS41	ME- MS41	ME- MS41	ME- MS41	
		Nb ppm	Ni ppm	P ppm	Pb ppm	Rb ppm	Re ppm	S %	Sb ppm	Sc ppm	Se ppm	Sn ppm	Sr ppm	Ta ppm	Te ppm	Th ppm
		0.05	0.2	10	0.2	0.1	0.001	0.01	0.05	0.1	0.2	0.2	0.2	0.01	0.01	0.2
CC95366		0.57	381	470	13.6	7.1	<0.001	0.03	0.42	5.6	0.6	0.3	22.5	<0.01	0.04	4.0
CC95367		0.37	294	510	10.3	7.5	0.001	0.06	0.26	5.8	1.1	0.3	31.3	<0.01	0.06	1.8
CC95368		0.23	193.5	730	11.4	5.5	0.001	0.02	0.49	10.4	1.0	0.2	22.8	<0.01	0.21	2.7
CC95369		0.35	251	330	15.2	8.2	<0.001	0.03	0.37	3.9	0.6	0.3	13.4	<0.01	0.04	2.8
CC95370		0.72	392	300	15.8	8.1	<0.001	0.04	0.55	5.4	0.4	0.4	16.4	0.01	0.05	2.7
CC95371		0.39	254	450	18.7	6.8	<0.001	0.05	0.37	9.6	1.5	0.3	22.9	<0.01	0.08	2.0
CC95372		0.70	39.5	510	14.0	12.3	<0.001	0.04	0.19	8.6	1.4	0.5	39.2	0.01	0.07	2.2
CC95373		0.42	144.0	580	14.3	7.8	0.001	0.08	0.36	8.1	3.4	0.3	84.2	<0.01	0.07	1.5
CC95374		0.30	277	540	10.1	5.6	<0.001	0.05	0.40	11.2	1.1	0.2	38.0	<0.01	0.09	2.6
CC95375		0.39	204	680	13.0	4.7	<0.001	0.06	0.47	8.7	1.0	0.2	64.8	<0.01	0.11	2.5
CC95460		0.45	84.9	630	21.5	12.2	<0.001	0.07	0.57	7.3	1.4	0.4	55.4	0.01	0.12	2.1
CC95461		0.36	73.7	630	17.4	7.7	<0.001	0.04	0.44	8.6	1.4	0.3	46.7	<0.01	0.15	1.8
CC95462		0.33	113.5	620	14.3	7.3	<0.001	0.06	0.39	9.3	1.2	0.3	51.7	<0.01	0.13	2.4
CC95463		0.44	90.6	620	13.9	10.6	<0.001	0.07	0.47	9.5	1.5	0.4	45.3	<0.01	0.14	2.6
CC95464		0.51	77.7	640	14.0	7.5	<0.001	0.04	0.40	8.3	1.1	0.3	35.2	<0.01	0.11	2.9
CC95465		0.53	158.5	560	12.4	7.4	<0.001	0.05	0.45	10.7	1.1	0.3	36.5	<0.01	0.13	3.6
CC95466		0.39	92.2	570	14.8	8.2	<0.001	0.04	0.44	7.4	0.9	0.3	30.3	<0.01	0.09	4.0

\*\*\*\*\* See Appendix Page for comments regarding this certificate \*\*\*\*\*



ALS Canada Ltd.  
 2103 Dollarton Hwy  
 North Vancouver BC V7H 0A7  
 Phone: 604 984 0221 Fax: 604 984 0218 www.alsglobal.com

To: STRATEGIC METALS LTD.  
 C/ O ARCHER, CATHRO & ASSOCIATES (1981)  
 LIMITED  
 1016- 510 W HASTINGS ST  
 VANCOUVER BC V6B 1L8

Page: 4 - D  
 Total # Pages: 4 (A - D)  
 Plus Appendix Pages  
 Finalized Date: 22- AUG- 2011  
 Account: MTT

Project: Midas Touch- CRAG

**CERTIFICATE OF ANALYSIS WH11137201**

Sample Description	Method Analyte Units LOR	ME- MS41	ME- MS41	ME- MS41	ME- MS41	ME- MS41	ME- MS41	ME- MS41	ME- MS41
		Ti %	Ti ppm	U ppm	V ppm	W ppm	Y ppm	Zn ppm	Zr ppm
		0.005	0.02	0.05	1	0.05	0.05	2	0.5
CC95366		0.019	0.09	0.84	30	0.10	8.01	95	2.3
CC95367		0.007	0.08	0.64	25	0.06	6.71	87	1.2
CC95368		0.006	0.08	0.57	33	0.07	8.82	82	1.0
CC95369		0.017	0.06	0.86	34	0.09	5.60	75	0.6
CC95370		0.021	0.08	0.32	47	0.16	4.33	86	1.7
CC95371		0.016	0.08	0.48	48	0.08	13.70	69	0.9
CC95372		0.021	0.11	0.60	71	0.11	17.40	60	0.8
CC95373		0.014	0.07	1.47	38	0.08	15.30	70	1.2
CC95374		0.013	0.06	0.63	52	0.11	13.30	76	1.8
CC95375		0.015	0.06	0.69	47	0.06	11.40	89	1.9
CC95460		0.013	0.09	1.11	40	0.17	15.65	92	2.3
CC95461		0.005	0.08	0.91	37	0.14	15.85	91	1.8
CC95462		0.012	0.07	0.65	45	0.06	12.45	84	2.2
CC95463		0.013	0.10	0.90	38	0.08	13.35	76	2.3
CC95464		0.013	0.07	0.69	42	0.11	12.45	87	1.8
CC95465		0.014	0.07	0.82	48	0.08	13.65	95	3.1
CC95466		0.013	0.07	0.85	42	0.08	10.15	92	2.6



ALS Canada Ltd.  
2103 Dollarton Hwy  
North Vancouver BC V7H 0A7  
Phone: 604 984 0221 Fax: 604 984 0218 www.alsglobal.com

To: STRATEGIC METALS LTD.  
C/ O ARCHER, CATHRO & ASSOCIATES (1981)  
LIMITED  
1016- 510 W HASTINGS ST  
VANCOUVER BC V6B 1L8

Page: Appendix 1  
Total # Appendix Pages: 1  
Finalized Date: 22- AUG- 2011  
Account: MTT

Project: Midas Touch- CRAG

**CERTIFICATE OF ANALYSIS WH11137201**

Method	CERTIFICATE COMMENTS
ME- MS41	Gold determinations by this method are semi- quantitative due to the small sample weight used (0.5g).



ALS Canada Ltd.  
 2103 Dollarton Hwy  
 North Vancouver BC V7H 0A7  
 Phone: 604 984 0221 Fax: 604 984 0218 www.alsglobal.com

To: **STRATEGIC METALS LTD.**  
**C/ O ARCHER, CATHRO & ASSOCIATES (1981) LIMITED**  
**1016- 510 W HASTINGS ST**  
**VANCOUVER BC V6B 1L8**

Page: 1  
 Finalized Date: 25- AUG- 2011  
 Account: MTT

**CERTIFICATE WH11137202**

Project: Midas Touch- CRAG  
 P.O. No.:  
 This report is for 123 Soil samples submitted to our lab in Whitehorse, YT, Canada on 18-JUL- 2011.  
 The following have access to data associated with this certificate:

MATT DUMALA JOAN MARIACHER	DOUG EATON BRUCE YOUNGMAN	SARAH EATON
-------------------------------	------------------------------	-------------

<b>SAMPLE PREPARATION</b>	
ALS CODE	DESCRIPTION
WEI- 21	Received Sample Weight
LOG- 22	Sample login - Rcd w/o BarCode
SCR- 41	Screen to - 180um and save both

<b>ANALYTICAL PROCEDURES</b>		
ALS CODE	DESCRIPTION	INSTRUMENT
Au- TL43	Trace Level Au - 25g AR	ICP- MS
ME- MS41	51 anal. aqua regia ICPMS	

To: **STRATEGIC METALS LTD.**  
**ATTN: JOAN MARIACHER**  
**C/ O ARCHER, CATHRO & ASSOCIATES (1981) LIMITED**  
**1016- 510 W HASTINGS ST**  
**VANCOUVER BC V6B 1L8**

This is the Final Report and supersedes any preliminary report with this certificate number. Results apply to samples as submitted. All pages of this report have been checked and approved for release.

**Signature:**   
 Colin Ramshaw, Vancouver Laboratory Manager



ALS Canada Ltd.  
 2103 Dollarton Hwy  
 North Vancouver BC V7H 0A7  
 Phone: 604 984 0221 Fax: 604 984 0218 www.alsglobal.com

To: STRATEGIC METALS LTD.  
 C/ O ARCHER, CATHRO & ASSOCIATES (1981)  
 LIMITED  
 1016- 510 W HASTINGS ST  
 VANCOUVER BC V6B 1L8

Page: 2 - A  
 Total # Pages: 5 (A - D)  
 Plus Appendix Pages  
 Finalized Date: 25- AUG- 2011  
 Account: MTT

Project: Midas Touch- CRAG

**CERTIFICATE OF ANALYSIS WH11137202**

Sample Description	Method Analyte Units LOR	WEI- 21	Au- TL43	ME- MS41	ME- MS41	ME- MS41	ME- MS41	ME- MS41	ME- MS41	ME- MS41	ME- MS41	ME- MS41	ME- MS41	ME- MS41	ME- MS41	ME- MS41
		Recvd Wt. kg	Au ppm	Ag ppm	Al %	As ppm	Au ppm	B ppm	Ba ppm	Be ppm	Bi ppm	Ca %	Cd ppm	Ce ppm	Co ppm	Cr ppm
CC153678		0.28	0.002	0.04	1.20	11.0	<0.2	<10	70	0.54	0.26	0.05	0.18	21.5	6.8	22
CC153679		0.24	0.002	0.10	0.97	16.1	<0.2	<10	120	1.01	0.35	0.30	0.12	15.25	10.7	13
CC153680		0.44	0.002	0.05	0.37	17.9	<0.2	<10	120	0.91	0.32	6.92	0.07	22.1	19.1	7
CC153681		0.32	0.002	0.06	0.55	13.2	<0.2	<10	120	1.06	0.39	3.10	0.06	27.3	18.3	11
CC153682		0.20	0.005	0.11	0.30	10.7	<0.2	<10	190	0.88	0.23	1.93	0.36	26.2	9.8	8
CC153683		0.30	0.003	0.14	0.67	19.7	<0.2	<10	110	1.24	0.34	1.07	0.12	17.00	12.9	13
CC153684		0.32	0.002	0.11	0.83	15.4	<0.2	<10	110	0.85	0.33	7.78	0.11	26.4	14.9	15
CC153685		0.30	0.003	0.20	0.28	26.1	<0.2	<10	70	0.76	0.30	6.71	0.42	22.6	13.2	7
CC153686		0.38	0.003	0.10	0.22	18.9	<0.2	<10	70	0.98	0.31	6.00	0.24	18.25	13.3	6
CC153687		0.14	0.003	0.11	0.36	20.8	<0.2	<10	140	1.21	0.35	1.25	0.16	13.45	12.9	8
CC153688		0.32	0.003	0.09	0.45	20.9	<0.2	<10	80	0.99	0.34	0.67	0.10	13.80	10.5	9
CC153689		0.20	0.002	0.10	0.45	21.4	<0.2	<10	80	0.86	0.31	0.85	0.17	11.90	9.8	9
CC153690		0.18	0.002	0.05	1.20	15.6	<0.2	<10	140	0.57	0.29	0.31	0.13	19.95	7.2	20
CC153691		0.42	0.002	0.12	0.25	19.4	<0.2	<10	50	1.07	0.48	0.74	0.05	9.89	22.0	6
CC153692		0.14	0.002	0.08	0.45	13.7	<0.2	<10	100	1.17	0.28	1.46	0.24	17.55	8.8	9
CC153693		0.12	0.003	0.08	0.73	10.9	<0.2	<10	70	1.19	0.28	1.89	0.15	17.20	8.4	12
CC153694		0.22	0.003	0.08	1.72	12.4	<0.2	<10	80	1.43	0.36	0.92	0.30	54.9	16.1	27
CC153695		0.36	0.008	0.36	0.32	35.0	<0.2	<10	150	0.77	0.31	2.48	0.61	34.1	13.3	8
CC153696		0.36	0.006	0.23	0.58	30.8	<0.2	<10	260	1.11	0.40	1.60	0.27	25.4	17.6	11
CC153697		0.28	0.004	0.08	0.23	8.8	<0.2	<10	80	0.69	0.19	6.94	0.34	32.6	8.5	7
CC153698		0.16	0.005	0.19	0.60	19.5	<0.2	<10	120	0.90	0.24	1.63	0.25	33.9	9.0	13
CC153699		0.16	0.004	0.18	0.66	16.4	<0.2	<10	70	0.95	0.36	0.84	0.26	26.2	13.4	13
CC153721		0.28	0.002	0.31	0.83	11.3	<0.2	<10	120	0.85	0.23	0.67	0.13	28.5	6.9	10
CC153722		0.32	0.002	0.03	0.47	8.8	<0.2	<10	50	0.22	0.29	0.02	0.13	16.10	5.0	10
CC153723		0.34	0.001	0.03	0.37	19.0	<0.2	<10	40	0.56	0.36	0.18	0.14	16.00	9.4	17
CC153724		0.26	0.003	0.06	0.36	2.9	<0.2	<10	120	1.10	0.23	0.55	0.38	23.1	7.9	8
CC153725		0.28	0.002	0.08	0.72	15.0	<0.2	<10	120	1.53	0.26	0.88	0.77	23.6	12.6	14
CC153726		0.20	0.002	0.08	0.63	15.0	<0.2	<10	120	1.04	0.32	1.37	0.25	21.0	11.1	13
CC153727		0.30	0.003	0.09	0.46	15.9	<0.2	<10	80	1.11	0.34	1.22	0.22	24.8	12.0	13
CC153728		0.24	0.003	0.05	0.38	18.7	<0.2	<10	630	0.93	0.28	1.59	0.42	21.1	10.3	8
CC153729		0.26	0.002	0.08	0.27	23.8	<0.2	<10	70	0.91	0.29	1.95	0.17	14.90	11.8	6
CC153730		0.24	0.003	0.09	0.62	15.4	<0.2	<10	130	1.23	0.35	2.20	0.18	25.5	12.5	16
CC153731		0.26	0.003	0.08	0.42	20.4	<0.2	<10	50	1.16	0.27	1.80	0.31	22.3	11.8	11
CC153732		0.32	0.002	0.06	0.71	10.8	<0.2	<10	100	1.52	0.29	0.50	0.27	28.6	10.9	15
CC153733		0.32	0.002	0.08	1.00	13.0	<0.2	<10	160	1.07	0.31	0.53	0.14	28.2	12.0	18
CC153734		0.34	0.002	0.05	1.18	11.1	<0.2	<10	150	1.11	0.33	0.37	0.05	29.6	11.7	19
CC153735		0.30	0.004	0.14	0.51	36.6	<0.2	<10	150	1.12	0.41	0.98	0.21	16.30	14.0	14
CC153736		0.42	0.003	0.08	1.29	11.6	<0.2	<10	100	0.80	0.41	1.22	0.23	51.1	14.3	18
CC153737		0.38	0.002	0.07	1.00	16.9	<0.2	<10	50	0.77	0.49	0.03	0.08	16.85	17.5	17
CC153738		0.34	0.002	0.19	0.64	16.3	<0.2	<10	120	1.06	0.30	0.72	0.20	18.70	10.0	13



ALS Canada Ltd.  
 2103 Dollarton Hwy  
 North Vancouver BC V7H 0A7  
 Phone: 604 984 0221 Fax: 604 984 0218 www.alsglobal.com

To: STRATEGIC METALS LTD.  
 C/ O ARCHER, CATHRO & ASSOCIATES (1981)  
 LIMITED  
 1016- 510 W HASTINGS ST  
 VANCOUVER BC V6B 1L8

Page: 2 - B  
 Total # Pages: 5 (A - D)  
 Plus Appendix Pages  
 Finalized Date: 25- AUG- 2011  
 Account: MTT

Project: Midas Touch- CRAG

**CERTIFICATE OF ANALYSIS WH11137202**

Sample Description	Method Analyte Units LOR	ME- MS41	ME- MS41	ME- MS41	ME- MS41	ME- MS41	ME- MS41	ME- MS41	ME- MS41	ME- MS41	ME- MS41	ME- MS41	ME- MS41	ME- MS41	ME- MS41	ME- MS41
		Cs ppm	Cu ppm	Fe %	Ga ppm	Ge ppm	Hf ppm	Hg ppm	In ppm	K %	La ppm	Li ppm	Mg %	Mn ppm	Mo ppm	Na %
CC153678		1.15	19.6	3.15	4.99	0.09	<0.02	0.04	0.028	0.05	8.8	16.2	0.25	288	1.13	<0.01
CC153679		1.45	27.7	3.32	3.35	0.09	0.07	0.14	0.034	0.06	6.2	21.7	0.25	333	0.81	<0.01
CC153680		1.31	39.7	2.84	1.36	0.10	0.03	0.28	0.027	0.08	10.1	8.2	0.36	602	0.57	<0.01
CC153681		1.50	39.9	3.51	2.01	0.11	0.06	0.21	0.034	0.07	12.5	17.0	0.62	543	0.46	<0.01
CC153682		0.35	37.5	2.71	0.99	0.09	0.07	0.17	0.035	0.05	11.3	3.8	0.46	382	0.75	<0.01
CC153683		2.23	50.5	3.61	2.15	0.11	0.11	1.49	0.038	0.07	8.2	14.0	0.31	382	0.81	<0.01
CC153684		1.57	35.8	3.21	3.03	0.10	0.18	0.25	0.033	0.07	12.4	33.0	0.92	440	0.50	<0.01
CC153685		0.95	42.5	2.80	0.91	0.08	0.30	0.35	0.034	0.06	9.8	5.7	1.67	344	3.62	<0.01
CC153686		1.64	42.2	2.72	0.64	0.08	0.20	0.93	0.037	0.07	7.4	2.4	1.84	341	0.61	<0.01
CC153687		1.01	43.9	3.28	1.08	0.10	0.15	0.84	0.040	0.07	6.2	2.9	0.15	309	0.58	<0.01
CC153688		1.12	37.6	3.16	1.43	0.07	0.13	0.85	0.035	0.07	5.7	3.9	0.11	240	0.66	<0.01
CC153689		1.13	36.5	2.98	1.51	0.08	0.13	0.49	0.035	0.06	5.3	3.7	0.10	272	0.72	<0.01
CC153690		1.60	17.5	2.76	4.89	0.06	0.02	0.26	0.027	0.05	8.6	12.0	0.25	364	0.99	<0.01
CC153691		3.18	45.4	4.45	0.85	0.10	0.08	0.28	0.042	0.07	3.6	3.3	0.11	504	0.71	<0.01
CC153692		0.50	33.0	2.80	1.16	0.09	0.16	2.80	0.035	0.05	8.5	2.2	0.09	335	0.54	<0.01
CC153693		0.88	32.8	2.54	2.21	0.09	0.20	0.16	0.033	0.06	7.7	14.9	0.24	291	0.57	<0.01
CC153694		2.06	36.0	4.21	4.81	0.18	0.16	0.14	0.051	0.06	21.5	59.2	0.83	653	0.58	<0.01
CC153695		0.76	51.9	2.94	1.09	0.08	0.10	0.31	0.040	0.08	17.1	3.4	1.00	348	5.82	0.01
CC153696		2.63	57.4	3.64	1.81	0.09	0.11	0.35	0.042	0.09	11.9	11.8	0.67	479	2.08	<0.01
CC153697		0.62	32.0	2.09	0.72	0.11	0.08	0.11	0.031	0.07	14.4	2.7	2.63	368	0.76	0.01
CC153698		0.40	39.0	2.63	1.82	0.10	0.12	0.26	0.036	0.06	18.5	6.4	0.25	210	1.23	<0.01
CC153699		1.29	37.1	3.51	2.17	0.10	0.11	0.30	0.038	0.06	11.7	9.0	0.15	418	1.30	<0.01
CC153721		1.18	23.3	3.15	2.17	0.09	0.06	0.22	0.032	0.04	11.0	7.5	0.09	374	1.09	<0.01
CC153722		1.45	17.0	2.53	3.65	0.08	<0.02	0.02	0.017	0.05	8.2	1.3	0.04	105	1.21	<0.01
CC153723		0.88	36.0	4.34	2.36	0.09	<0.02	0.04	0.044	0.05	8.2	1.7	0.06	202	0.72	<0.01
CC153724		0.37	23.4	3.12	1.05	0.10	0.12	0.04	0.038	0.06	9.4	2.1	0.10	429	0.36	<0.01
CC153725		0.44	35.9	3.32	2.15	0.11	0.11	0.07	0.044	0.08	9.7	4.3	0.15	881	0.63	<0.01
CC153726		0.65	28.8	2.79	1.75	0.08	0.09	0.05	0.039	0.09	9.0	4.1	0.11	361	0.47	<0.01
CC153727		0.77	35.2	3.03	1.41	0.09	0.11	0.09	0.039	0.07	12.2	3.5	0.11	272	0.48	<0.01
CC153728		0.82	55.4	2.62	1.09	0.09	0.11	0.08	0.039	0.06	8.2	2.9	0.34	398	0.45	<0.01
CC153729		2.43	42.9	2.93	0.86	0.11	0.08	0.91	0.032	0.07	6.5	2.7	0.38	352	0.73	<0.01
CC153730		0.45	33.7	3.30	1.85	0.10	0.12	0.11	0.043	0.08	11.6	6.0	0.20	293	0.55	<0.01
CC153731		0.32	41.4	3.17	1.22	0.10	0.10	0.14	0.045	0.06	10.0	2.8	0.59	492	0.62	<0.01
CC153732		0.28	38.7	3.32	2.20	0.12	0.09	0.06	0.043	0.09	13.2	5.2	0.11	524	0.55	<0.01
CC153733		1.00	28.5	3.18	3.22	0.09	0.10	0.11	0.035	0.06	10.3	12.5	0.26	578	0.93	<0.01
CC153734		1.44	25.4	3.32	3.66	0.12	0.12	0.11	0.030	0.08	12.8	29.6	0.39	307	0.50	<0.01
CC153735		4.45	45.5	3.42	1.50	0.11	0.11	0.35	0.039	0.07	7.7	5.5	0.20	330	0.57	<0.01
CC153736		0.95	33.3	3.84	4.37	0.13	0.14	0.08	0.043	0.05	10.2	40.6	0.59	391	0.44	<0.01
CC153737		3.76	33.4	4.38	4.70	0.08	0.03	0.06	0.031	0.07	7.7	16.3	0.17	622	0.89	<0.01
CC153738		3.16	33.0	3.29	2.09	0.10	0.13	0.24	0.035	0.06	9.0	9.7	0.23	304	0.79	<0.01

\*\*\*\*\* See Appendix Page for comments regarding this certificate \*\*\*\*\*



ALS Canada Ltd.  
 2103 Dollarton Hwy  
 North Vancouver BC V7H 0A7  
 Phone: 604 984 0221 Fax: 604 984 0218 www.alsglobal.com

To: STRATEGIC METALS LTD.  
 C/ O ARCHER, CATHRO & ASSOCIATES (1981)  
 LIMITED  
 1016- 510 W HASTINGS ST  
 VANCOUVER BC V6B 1L8

Page: 2 - C  
 Total # Pages: 5 (A - D)  
 Plus Appendix Pages  
 Finalized Date: 25- AUG- 2011  
 Account: MTT

Project: Midas Touch- CRAG

**CERTIFICATE OF ANALYSIS WH11137202**

Sample Description	Method Analyte Units LOR	ME- MS41	ME- MS41	ME- MS41	ME- MS41	ME- MS41	ME- MS41	ME- MS41	ME- MS41	ME- MS41	ME- MS41	ME- MS41	ME- MS41	ME- MS41	ME- MS41	
		Nb	Ni	P	Pb	Rb	Re	S	Sb	Sc	Se	Sn	Sr	Ta	Te	Th
		ppm	ppm	ppm	ppm	ppm	ppm	%	ppm	ppm	ppm	ppm	ppm	ppm	ppm	ppm
CC153678		0.47	17.6	680	15.0	15.1	<0.001	0.03	0.52	1.3	0.6	0.5	7.7	<0.01	0.04	0.3
CC153679		0.23	24.0	810	27.7	8.5	<0.001	0.03	0.45	3.4	0.4	0.4	19.0	<0.01	0.07	2.0
CC153680		0.14	29.2	650	42.3	4.6	<0.001	0.04	0.60	5.3	0.5	0.3	129.5	<0.01	0.08	5.0
CC153681		0.15	31.8	700	36.6	4.5	<0.001	0.03	0.44	6.1	0.4	0.3	74.0	<0.01	0.06	6.4
CC153682		0.09	21.7	650	18.0	3.3	<0.001	0.07	0.44	5.0	1.2	0.2	64.8	0.01	0.03	2.3
CC153683		0.17	33.6	740	26.2	6.7	<0.001	0.08	0.46	5.2	1.1	0.4	52.1	<0.01	0.05	2.9
CC153684		0.12	33.2	750	35.7	4.1	<0.001	0.04	0.45	5.1	0.6	0.4	217	<0.01	0.08	6.7
CC153685		0.05	28.5	670	21.9	3.6	0.002	0.08	0.63	6.1	1.2	0.2	238	<0.01	0.08	6.2
CC153686		0.06	28.9	650	27.3	5.1	<0.001	0.07	1.32	6.5	1.0	0.3	147.0	<0.01	0.04	7.0
CC153687		0.11	31.5	650	23.0	5.0	<0.001	0.07	0.57	5.9	1.0	0.3	53.9	<0.01	0.06	2.7
CC153688		0.21	24.4	620	20.3	7.2	<0.001	0.07	0.49	4.4	0.8	0.4	36.3	<0.01	0.06	2.4
CC153689		0.21	24.2	770	18.8	8.0	<0.001	0.09	0.43	3.7	0.9	0.4	43.2	<0.01	0.06	1.4
CC153690		0.46	15.7	750	17.1	13.4	<0.001	0.04	0.48	1.6	0.5	0.5	20.6	<0.01	0.03	0.4
CC153691		0.05	43.5	420	31.3	6.8	<0.001	0.05	0.44	6.3	0.6	0.4	26.4	<0.01	0.09	5.8
CC153692		0.12	21.6	820	16.5	5.2	<0.001	0.09	0.42	4.5	1.0	0.3	53.8	<0.01	0.05	1.7
CC153693		0.22	27.3	1010	16.0	6.2	<0.001	0.14	0.39	4.0	1.0	0.3	83.6	0.01	0.03	1.6
CC153694		0.37	47.7	770	31.4	7.4	<0.001	0.05	0.44	9.1	0.9	0.3	44.5	0.01	0.03	5.8
CC153695		0.10	28.3	760	25.6	5.8	0.001	0.03	0.98	5.9	2.0	0.2	60.7	0.01	0.07	3.1
CC153696		0.11	34.8	770	30.8	7.2	0.001	0.04	0.75	6.6	1.2	0.4	71.0	<0.01	0.07	4.1
CC153697		0.10	18.3	720	13.3	3.8	<0.001	0.05	0.43	5.1	1.0	0.2	206	<0.01	0.03	3.8
CC153698		0.26	23.3	660	19.0	5.3	<0.001	0.07	0.69	4.3	1.4	0.3	78.1	0.01	0.04	1.9
CC153699		0.27	30.1	710	23.8	5.6	<0.001	0.05	0.50	5.7	0.8	0.3	81.1	0.01	0.08	2.2
CC153721		0.31	26.9	1380	17.1	7.2	<0.001	0.04	0.43	3.4	1.0	0.3	71.6	0.01	0.04	1.4
CC153722		0.48	13.9	300	9.3	12.1	<0.001	0.01	0.63	1.4	0.2	0.5	5.7	<0.01	0.04	0.4
CC153723		0.25	25.8	280	17.7	8.6	<0.001	0.01	0.26	5.0	0.3	0.5	19.7	<0.01	0.04	2.6
CC153724		0.11	14.9	400	10.6	4.7	<0.001	0.03	0.14	7.0	0.5	0.2	21.6	<0.01	0.04	3.2
CC153725		0.29	20.3	520	17.9	5.7	<0.001	0.05	0.51	5.8	1.3	0.3	44.3	<0.01	0.04	2.3
CC153726		0.32	28.1	640	18.0	7.7	<0.001	0.06	0.41	5.2	0.6	0.3	49.3	0.01	0.03	2.0
CC153727		0.20	33.7	510	19.7	5.1	<0.001	0.05	0.39	6.6	0.8	0.3	49.4	0.01	0.04	2.7
CC153728		0.13	24.1	620	14.9	4.2	<0.001	0.06	0.28	5.7	0.8	0.3	50.0	<0.01	0.03	2.0
CC153729		0.10	27.4	630	17.8	6.3	<0.001	0.08	0.54	5.0	1.0	0.3	67.7	<0.01	0.04	2.9
CC153730		0.25	32.6	550	21.6	5.1	<0.001	0.03	0.50	6.7	0.8	0.4	84.2	0.01	0.04	3.2
CC153731		0.13	24.5	490	19.6	3.7	<0.001	0.04	0.61	7.4	1.2	0.2	69.3	<0.01	0.03	2.8
CC153732		0.27	21.3	250	13.4	6.7	<0.001	0.02	0.31	7.3	0.7	0.3	30.7	0.01	0.04	3.4
CC153733		0.45	24.1	400	19.1	9.2	<0.001	0.03	0.54	4.4	0.8	0.4	34.7	<0.01	0.05	2.9
CC153734		0.34	27.2	240	20.1	11.2	<0.001	0.02	0.35	5.8	0.5	0.4	35.1	<0.01	0.05	4.8
CC153735		0.22	38.1	460	25.5	12.0	<0.001	0.04	0.56	7.0	0.9	0.4	52.3	0.01	0.04	2.5
CC153736		0.25	26.6	580	23.5	10.6	<0.001	0.05	0.71	5.2	0.7	0.3	98.4	<0.01	0.10	2.9
CC153737		0.59	23.6	380	28.7	14.1	<0.001	0.02	0.56	3.2	0.3	0.5	12.3	<0.01	0.12	3.2
CC153738		0.27	24.4	660	21.2	11.9	0.001	0.07	0.39	4.9	1.3	0.3	51.5	<0.01	0.06	2.0



ALS Canada Ltd.  
 2103 Dollarton Hwy  
 North Vancouver BC V7H 0A7  
 Phone: 604 984 0221 Fax: 604 984 0218 www.alsglobal.com

To: STRATEGIC METALS LTD.  
 C/ O ARCHER, CATHRO & ASSOCIATES (1981)  
 LIMITED  
 1016- 510 W HASTINGS ST  
 VANCOUVER BC V6B 1L8

Page: 2 - D  
 Total # Pages: 5 (A - D)  
 Plus Appendix Pages  
 Finalized Date: 25- AUG- 2011  
 Account: MTT

Project: Midas Touch- CRAG

CERTIFICATE OF ANALYSIS	WH11137202
-------------------------	------------

Sample Description	Method Analyte Units LOR	ME- MS41 Ti %	ME- MS41 Ti ppm	ME- MS41 U ppm	ME- MS41 V ppm	ME- MS41 W ppm	ME- MS41 Y ppm	ME- MS41 Zn ppm	ME- MS41 Zr ppm
CC153678		0.021	0.10	0.73	37	0.20	4.22	76	<0.5
CC153679		<0.005	0.10	1.38	18	0.08	6.62	94	2.2
CC153680		<0.005	0.06	1.31	8	0.06	11.80	68	2.6
CC153681		<0.005	0.06	1.01	11	0.05	11.95	89	3.4
CC153682		<0.005	0.04	2.79	12	0.06	15.75	110	2.6
CC153683		<0.005	0.12	4.46	11	0.07	14.50	89	3.8
CC153684		<0.005	0.07	1.81	12	0.07	12.20	104	7.2
CC153685		<0.005	0.08	2.11	12	0.05	13.15	84	12.1
CC153686		<0.005	0.07	3.04	7	0.05	12.15	84	8.2
CC153687		<0.005	0.07	3.82	10	0.07	12.65	88	3.6
CC153688		0.005	0.08	2.97	13	0.08	7.58	79	2.8
CC153689		<0.005	0.08	7.21	12	0.07	8.22	84	2.9
CC153690		0.014	0.12	1.77	39	0.21	3.61	75	<0.5
CC153691		<0.005	0.13	1.21	8	<0.05	11.15	101	2.4
CC153692		<0.005	0.05	3.72	12	0.08	14.85	71	3.2
CC153693		<0.005	0.06	6.59	10	0.07	15.95	58	4.6
CC153694		0.011	0.07	4.09	17	0.09	27.9	124	3.0
CC153695		<0.005	0.16	2.70	14	0.06	19.45	105	2.9
CC153696		<0.005	0.11	2.18	15	0.06	15.55	114	2.7
CC153697		<0.005	0.04	2.51	11	0.06	13.55	67	2.2
CC153698		0.006	0.07	4.65	19	0.09	15.85	73	2.7
CC153699		0.006	0.08	1.72	18	0.09	15.85	101	2.2
CC153721		0.008	0.11	0.96	17	0.11	16.05	99	1.0
CC153722		0.020	0.06	0.38	37	0.19	1.89	49	<0.5
CC153723		0.005	0.05	0.52	31	0.07	2.91	91	<0.5
CC153724		<0.005	0.03	0.88	19	0.06	15.55	40	2.1
CC153725		0.005	0.05	2.38	21	0.08	11.85	47	2.2
CC153726		0.007	0.05	3.18	15	0.09	11.40	75	2.0
CC153727		<0.005	0.05	3.05	14	0.06	17.25	79	2.4
CC153728		<0.005	0.03	1.29	16	0.05	15.60	50	2.2
CC153729		<0.005	0.07	2.31	9	0.05	8.88	71	1.9
CC153730		<0.005	0.07	3.82	18	0.09	17.45	79	2.6
CC153731		<0.005	0.06	2.15	16	0.06	14.00	52	1.9
CC153732		0.005	0.05	2.22	27	0.09	17.70	34	1.5
CC153733		0.010	0.08	3.86	26	0.12	8.04	59	2.1
CC153734		0.008	0.08	1.26	19	0.12	12.40	64	2.5
CC153735		<0.005	0.10	4.27	14	0.07	16.95	108	2.4
CC153736		0.007	0.07	2.64	19	0.06	11.60	105	2.9
CC153737		0.010	0.10	0.58	29	0.09	3.33	86	0.9
CC153738		0.005	0.07	4.04	18	0.07	13.15	99	2.5





ALS Canada Ltd.  
 2103 Dollarton Hwy  
 North Vancouver BC V7H 0A7  
 Phone: 604 984 0221 Fax: 604 984 0218 www.alsglobal.com

To: STRATEGIC METALS LTD.  
 C/ O ARCHER, CATHRO & ASSOCIATES (1981)  
 LIMITED  
 1016- 510 W HASTINGS ST  
 VANCOUVER BC V6B 1L8

Page: 3 - A  
 Total # Pages: 5 (A - D)  
 Plus Appendix Pages  
 Finalized Date: 25- AUG- 2011  
 Account: MTT

Project: Midas Touch- CRAG

**CERTIFICATE OF ANALYSIS WH11137202**

Sample Description	Method Analyte Units LOR	WEI- 21	Au- TL43	ME- MS41	ME- MS41	ME- MS41	ME- MS41	ME- MS41	ME- MS41	ME- MS41	ME- MS41	ME- MS41	ME- MS41	ME- MS41	ME- MS41	
		Recvd Wt. kg	Au ppm	Ag ppm	Al %	As ppm	Au ppm	B ppm	Ba ppm	Be ppm	Bi ppm	Ca %	Cd ppm	Ce ppm	Co ppm	Cr ppm
CC153739		0.30	0.002	0.04	0.87	11.8	<0.2	<10	90	0.37	0.30	0.17	0.11	19.00	5.5	15
CC153740		0.34	0.002	0.03	0.57	13.8	<0.2	<10	120	0.25	0.31	0.08	0.12	24.5	7.8	9
CC153741		0.28	0.004	0.11	0.87	28.3	<0.2	<10	150	0.70	0.20	4.81	0.53	21.6	8.8	15
CC153700		0.20	0.002	0.16	0.60	12.0	<0.2	<10	80	0.65	0.32	1.75	0.15	12.10	13.8	11
CC153701		0.36	0.002	0.14	0.97	17.1	<0.2	<10	150	1.07	0.49	0.19	0.05	10.00	23.7	20
CC95251		0.20	0.002	0.17	1.64	13.6	<0.2	<10	130	1.06	0.37	0.16	0.11	20.6	19.9	28
CC95252		0.28	0.003	0.09	1.55	24.1	<0.2	<10	100	1.22	0.31	0.07	0.09	18.95	28.4	24
CC95253		0.40	0.002	0.10	1.74	24.2	<0.2	<10	120	1.24	0.36	0.07	0.12	18.35	31.8	26
CC95254		0.42	0.002	0.33	1.44	16.9	<0.2	<10	90	1.80	0.48	0.07	0.09	10.15	36.9	21
CC95255		0.22	0.002	0.10	1.10	15.7	<0.2	<10	90	0.51	0.30	0.06	0.12	16.40	9.6	20
CC95256		0.22	0.003	0.07	0.49	29.6	<0.2	<10	40	0.47	0.64	0.03	0.10	12.45	20.2	10
CC95257		0.30	0.002	0.07	0.85	21.7	<0.2	<10	90	1.04	0.43	0.05	0.08	10.80	29.6	14
CC95258		0.26	0.002	0.19	0.85	34.1	<0.2	<10	790	0.78	0.28	2.51	0.44	23.5	11.3	12
CC95259		0.18	0.003	0.07	0.48	27.0	<0.2	<10	110	0.77	0.40	1.30	0.14	17.65	19.4	8
CC95260		0.20	0.003	0.07	0.56	28.5	<0.2	<10	150	0.63	0.27	2.16	0.60	19.45	9.4	8
CC95261		0.32	0.003	0.02	0.53	4.6	<0.2	<10	110	0.66	0.32	0.43	0.10	50.9	11.3	8
CC95262		0.22	0.004	0.04	1.11	3.4	<0.2	<10	70	0.87	0.40	0.03	0.07	20.4	10.9	17
CC95263		0.26	0.002	0.08	1.05	11.5	<0.2	<10	60	0.36	0.45	0.02	0.07	20.5	8.2	15
CC95264		0.28	0.003	0.15	0.90	3.3	<0.2	<10	60	0.47	0.33	0.02	0.09	9.94	3.0	18
CC95265		0.18	0.002	0.04	1.21	7.6	<0.2	<10	80	0.34	0.32	0.03	0.06	19.40	4.0	16
CC95266		0.28	0.003	0.05	0.97	4.8	<0.2	<10	70	0.38	0.42	0.03	0.07	10.50	4.1	21
CC95267		0.26	0.002	0.08	1.12	36.0	<0.2	<10	1030	0.82	0.35	0.44	0.07	19.05	14.2	17
CC95268		0.28	0.002	0.07	0.22	10.1	<0.2	<10	110	0.97	0.60	1.15	0.01	65.4	36.2	4
CC95269		0.28	0.001	0.03	0.51	6.7	<0.2	<10	90	0.15	0.41	0.02	0.10	19.35	5.2	10
CC95270		0.16	0.003	0.10	0.65	21	<0.2	<10	90	0.40	0.11	11.55	1.62	16.10	5.5	9
CC95271		0.10	0.002	0.11	1.31	28.4	<0.2	<10	200	0.58	0.18	3.66	1.52	21.5	7.4	16
ZZ15955		0.52	0.002	0.07	1.24	26.3	<0.2	<10	90	0.61	0.42	0.04	0.07	15.95	9.7	22
ZZ15956		0.38	0.001	0.08	0.34	33.6	<0.2	<10	30	0.22	0.38	0.01	0.05	3.92	9.1	7
ZZ15957		0.46	0.002	1.41	0.37	45.6	<0.2	<10	120	0.77	0.22	0.55	0.56	23.8	8.2	11
ZZ15958		0.28	0.002	0.18	0.72	65.6	<0.2	<10	200	0.72	0.30	2.25	0.82	9.42	10.9	12
ZZ15959		0.26	0.003	0.12	0.73	21.2	<0.2	<10	150	0.90	0.34	1.28	0.19	13.70	11.2	14
ZZ15960		0.48	0.003	0.21	0.81	39.3	<0.2	<10	170	0.76	0.32	0.38	0.08	8.92	8.1	17
ZZ15961		0.52	0.003	0.30	0.54	33.3	<0.2	<10	380	0.48	0.24	0.66	0.10	5.16	4.7	10
ZZ15962		0.44	0.002	0.47	0.63	12.0	<0.2	<10	540	0.79	0.26	0.17	0.12	10.60	4.8	14
ZZ15753		0.44	0.003	0.17	1.17	42.9	<0.2	<10	300	0.90	0.33	1.29	0.35	18.40	13.2	21
ZZ15754		0.34	0.002	0.17	1.15	25.4	<0.2	<10	370	1.01	0.32	1.20	0.38	16.60	12.3	20
ZZ15755		0.42	0.003	0.14	1.06	28.7	<0.2	<10	220	1.12	0.36	0.66	0.27	17.60	13.0	20
ZZ15756		0.48	0.002	0.11	1.19	52.3	<0.2	<10	250	0.92	0.34	0.73	0.23	14.75	12.1	22
ZZ15757		0.26	0.002	0.12	0.80	36.7	<0.2	<10	170	0.79	0.27	1.94	0.36	11.65	9.1	15
ZZ15758		0.40	0.003	0.13	0.93	49.1	<0.2	<10	160	0.83	0.32	1.65	0.27	12.80	11.1	17

\*\*\*\*\* See Appendix Page for comments regarding this certificate \*\*\*\*\*



ALS Canada Ltd.  
 2103 Dollarton Hwy  
 North Vancouver BC V7H 0A7  
 Phone: 604 984 0221 Fax: 604 984 0218 www.alsglobal.com

To: STRATEGIC METALS LTD.  
 C/ O ARCHER, CATHRO & ASSOCIATES (1981)  
 LIMITED  
 1016- 510 W HASTINGS ST  
 VANCOUVER BC V6B 1L8

Page: 3 - B  
 Total # Pages: 5 (A - D)  
 Plus Appendix Pages  
 Finalized Date: 25- AUG- 2011  
 Account: MTT

Project: Midas Touch- CRAG

**CERTIFICATE OF ANALYSIS WH11137202**

Sample Description	Method Analyte Units LOR	ME- MS41	ME- MS41	ME- MS41	ME- MS41	ME- MS41	ME- MS41	ME- MS41	ME- MS41	ME- MS41	ME- MS41	ME- MS41	ME- MS41	ME- MS41	ME- MS41	
		Cs ppm	Cu ppm	Fe %	Ga ppm	Ge ppm	Hf ppm	Hg ppm	In ppm	K %	La ppm	Li ppm	Mg %	Mn ppm	Mo ppm	Na %
CC153739		0.98	10.4	2.69	5.01	0.08	<0.02	0.03	0.018	0.08	9.1	13.3	0.17	367	0.83	<0.01
CC153740		1.18	18.5	1.99	4.12	0.09	<0.02	0.03	0.017	0.07	11.9	2.6	0.04	259	1.03	<0.01
CC153741		1.24	15.7	3.20	2.49	0.07	0.06	1.52	0.024	0.07	11.1	7.8	3.03	1240	0.66	0.01
CC153700		1.76	38.0	3.78	1.84	0.09	0.09	0.12	0.042	0.05	5.2	16.3	0.16	425	0.50	<0.01
CC153701		4.43	84.6	4.55	2.84	0.10	0.08	0.05	0.027	0.05	4.5	40.5	0.37	1540	1.07	<0.01
CC95251		6.25	37.0	3.91	5.19	0.08	0.03	0.06	0.031	0.07	9.8	31.3	0.41	1420	1.62	<0.01
CC95252		5.74	35.0	3.56	4.40	0.08	0.04	0.05	0.030	0.06	8.7	31.4	0.39	1640	1.27	<0.01
CC95253		6.30	28.8	3.90	4.69	0.08	0.02	0.06	0.031	0.08	8.7	33.7	0.38	2050	1.59	<0.01
CC95254		10.20	51.0	4.40	3.91	0.08	0.04	0.04	0.036	0.07	4.6	33.7	0.30	1710	1.10	<0.01
CC95255		2.06	19.3	3.51	4.23	0.07	<0.02	0.04	0.025	0.07	7.7	20.7	0.25	373	1.19	<0.01
CC95256		2.97	34.0	4.01	1.81	0.08	0.02	0.04	0.034	0.04	6.0	4.9	0.07	1180	1.05	<0.01
CC95257		6.94	32.4	4.09	2.77	0.07	0.02	0.06	0.031	0.06	4.5	19.1	0.17	1980	0.93	<0.01
CC95258		1.52	29.3	3.17	2.48	0.11	0.08	1.61	0.030	0.11	14.5	6.2	0.46	465	0.64	<0.01
CC95259		1.91	45.0	3.01	1.43	0.08	0.06	0.32	0.030	0.09	9.6	3.9	0.37	603	0.41	<0.01
CC95260		2.31	19.1	3.81	1.75	0.09	0.05	1.35	0.027	0.08	10.0	4.1	0.56	791	0.41	<0.01
CC95261		3.17	28.4	2.70	2.22	0.09	0.03	0.06	0.026	0.19	25.0	3.4	0.05	1140	0.77	<0.01
CC95262		3.63	70.0	3.52	4.50	0.08	0.03	0.05	0.021	0.22	7.4	17.4	0.17	266	0.59	<0.01
CC95263		1.59	27.1	3.10	6.12	0.07	0.03	0.04	0.018	0.13	9.8	5.8	0.11	241	1.30	<0.01
CC95264		2.07	18.5	2.73	4.29	0.06	<0.02	0.05	0.021	0.10	4.6	1.4	0.05	93	1.13	<0.01
CC95265		1.63	14.4	2.55	5.99	0.06	0.02	0.03	0.018	0.09	9.3	11.5	0.11	204	1.05	<0.01
CC95266		2.12	18.7	3.38	5.41	0.06	<0.02	0.03	0.019	0.10	5.4	3.5	0.08	143	1.22	<0.01
CC95267		1.45	26.4	3.29	3.57	0.07	0.08	0.24	0.030	0.10	9.3	9.3	0.27	814	0.82	<0.01
CC95268		4.73	48.9	6.40	0.88	0.17	0.05	0.88	0.039	0.10	34.9	2.2	0.05	798	0.38	<0.01
CC95269		6.63	11.9	1.88	4.52	0.06	<0.02	0.03	0.012	0.07	9.8	1.3	0.04	221	1.00	<0.01
CC95270		0.44	11.4	2.51	1.72	0.06	0.06	1.10	0.014	0.04	9.1	4.0	6.44	1720	0.46	0.01
CC95271		0.76	15.9	3.78	3.37	0.08	0.07	0.28	0.027	0.06	12.4	7.4	1.44	2130	0.73	0.01
ZZ15955		3.61	31.6	4.25	5.08	0.07	0.02	0.40	0.040	0.06	7.7	14.5	0.22	560	0.98	<0.01
ZZ15956		10.70	32.8	5.19	1.69	0.08	<0.02	0.02	0.036	0.07	2.0	1.5	0.02	220	1.14	<0.01
ZZ15957		9.74	32.1	10.30	0.69	0.19	0.10	0.27	0.029	0.06	8.4	1.3	0.05	1080	2.43	<0.01
ZZ15958		4.12	31.2	2.87	2.02	0.07	0.05	1.21	0.034	0.07	4.1	8.0	0.20	620	0.78	<0.01
ZZ15959		3.41	26.7	3.12	2.18	0.07	0.04	0.74	0.041	0.07	5.7	8.3	0.14	658	1.88	<0.01
ZZ15960		3.02	33.4	2.82	3.16	0.07	0.05	1.29	0.035	0.08	4.3	10.9	0.20	267	13.90	<0.01
ZZ15961		2.15	17.0	1.67	1.95	0.05	0.03	4.64	0.019	0.06	2.4	6.2	0.10	319	10.55	<0.01
ZZ15962		1.66	32.2	1.82	2.45	0.06	0.03	0.48	0.019	0.06	5.4	8.7	0.14	200	7.69	<0.01
ZZ15753		1.27	37.7	3.93	3.89	0.09	0.07	0.50	0.038	0.12	8.6	14.7	0.61	624	1.38	<0.01
ZZ15754		1.31	36.7	3.57	3.63	0.08	0.06	0.39	0.036	0.11	8.3	13.1	0.29	766	1.12	<0.01
ZZ15755		1.47	35.8	3.88	3.46	0.08	0.07	0.45	0.039	0.11	8.4	14.0	0.32	599	1.30	<0.01
ZZ15756		1.16	36.6	4.06	4.02	0.08	0.06	0.46	0.042	0.10	7.4	17.6	0.41	718	0.94	<0.01
ZZ15757		3.05	25.0	2.87	2.53	0.06	0.06	0.45	0.030	0.10	5.7	8.5	0.34	393	0.77	<0.01
ZZ15758		3.38	30.8	3.63	3.06	0.07	0.07	0.55	0.036	0.12	6.0	10.8	0.58	484	0.80	<0.01

\*\*\*\*\* See Appendix Page for comments regarding this certificate \*\*\*\*\*



ALS Canada Ltd.  
 2103 Dollarton Hwy  
 North Vancouver BC V7H 0A7  
 Phone: 604 984 0221 Fax: 604 984 0218 www.alsglobal.com

To: STRATEGIC METALS LTD.  
 C/ O ARCHER, CATHRO & ASSOCIATES (1981)  
 LIMITED  
 1016- 510 W HASTINGS ST  
 VANCOUVER BC V6B 1L8

Page: 3 - C  
 Total # Pages: 5 (A - D)  
 Plus Appendix Pages  
 Finalized Date: 25- AUG- 2011  
 Account: MTT

Project: Midas Touch- CRAG

**CERTIFICATE OF ANALYSIS WH11137202**

Sample Description	Method Analyte Units LOR	ME- MS41	ME- MS41	ME- MS41	ME- MS41	ME- MS41	ME- MS41	ME- MS41	ME- MS41	ME- MS41	ME- MS41	ME- MS41	ME- MS41	ME- MS41	ME- MS41	
		Nb	Ni	P	Pb	Rb	Re	S	Sb	Sc	Se	Sn	Sr	Ta	Te	Th
		ppm	ppm	ppm	ppm	ppm	ppm	%	ppm	ppm	ppm	ppm	ppm	ppm	ppm	ppm
		0.05	0.2	10	0.2	0.1	0.001	0.01	0.05	0.1	0.2	0.2	0.2	0.01	0.01	0.2
CC153739		0.85	10.3	190	17.8	18.6	<0.001	0.01	0.37	1.8	0.2	0.6	15.6	<0.01	0.03	1.9
CC153740		0.66	11.4	260	26.0	14.3	<0.001	0.01	0.48	2.0	0.2	0.6	8.9	<0.01	0.04	2.0
CC153741		0.41	19.1	830	22.4	7.9	<0.001	0.01	0.96	3.9	0.7	0.3	37.5	<0.01	0.05	2.2
CC153700		0.16	35.7	560	25.2	5.4	<0.001	0.06	0.36	5.2	1.0	0.3	109.5	<0.01	0.13	2.1
CC153701		0.11	41.5	320	96.5	5.0	<0.001	<0.01	0.41	5.8	0.5	0.2	28.1	0.01	0.10	4.3
CC95251		0.63	23.9	750	41.9	14.6	<0.001	0.02	0.77	3.4	0.9	0.6	23.3	0.01	0.11	0.8
CC95252		0.64	34.6	440	51.7	11.4	<0.001	<0.01	0.82	3.4	0.7	0.4	11.0	<0.01	0.08	2.1
CC95253		0.57	30.1	650	64.7	14.0	<0.001	0.01	0.79	2.7	0.7	0.5	13.1	<0.01	0.09	1.0
CC95254		0.50	30.6	630	76.6	13.3	<0.001	0.02	0.60	3.2	0.6	0.4	14.0	<0.01	0.10	1.3
CC95255		0.85	19.4	340	22.4	13.1	<0.001	<0.01	0.70	2.4	0.5	0.5	9.6	<0.01	0.07	1.4
CC95256		0.31	28.1	480	44.1	7.7	<0.001	<0.01	0.74	3.5	0.5	0.3	16.2	<0.01	0.12	1.5
CC95257		0.28	30.4	610	83.2	11.7	<0.001	0.01	0.57	3.4	0.5	0.3	11.6	<0.01	0.10	1.0
CC95258		0.24	23.7	2570	185.0	8.9	<0.001	0.06	1.06	3.1	1.2	0.4	68.7	0.01	0.10	1.3
CC95259		0.18	23.9	550	70.0	7.5	<0.001	0.04	1.02	5.2	0.8	0.4	21.8	<0.01	0.09	1.5
CC95260		0.24	14.1	920	61.7	8.7	<0.001	0.07	2.08	3.1	0.8	0.3	26.9	0.01	0.07	0.7
CC95261		0.25	17.4	560	14.7	17.5	<0.001	0.02	0.39	4.1	0.4	0.4	11.8	<0.01	0.05	2.9
CC95262		0.46	19.3	660	18.1	23.3	<0.001	0.02	0.42	2.3	0.4	0.6	6.6	<0.01	0.05	2.0
CC95263		0.97	11.5	350	12.0	18.0	<0.001	<0.01	0.65	2.1	0.5	0.8	5.3	<0.01	0.05	4.1
CC95264		0.50	8.4	630	12.5	17.1	<0.001	0.01	0.48	1.6	0.5	0.6	6.1	<0.01	0.06	0.7
CC95265		1.08	8.2	300	11.5	17.5	<0.001	<0.01	0.45	2.2	0.4	0.8	6.3	<0.01	0.04	3.2
CC95266		0.79	9.6	320	13.4	19.4	<0.001	<0.01	0.62	1.9	0.4	0.8	6.4	<0.01	0.06	2.2
CC95267		0.45	21.5	530	109.5	10.4	<0.001	0.01	0.71	4.8	0.6	0.5	17.0	<0.01	0.05	2.9
CC95268		0.12	39.1	460	31.8	8.6	<0.001	<0.01	1.17	8.1	0.5	0.4	26.2	<0.01	0.12	7.4
CC95269		0.98	8.1	280	12.2	22.4	<0.001	<0.01	0.51	1.6	0.2	0.9	6.0	<0.01	0.04	0.9
CC95270		0.29	10.8	1590	474	4.5	<0.001	0.07	1.08	1.6	0.9	0.2	69.8	0.01	0.05	0.7
CC95271		0.42	16.5	1820	211	7.5	<0.001	0.13	1.59	2.0	0.9	0.4	33.2	0.01	0.07	0.8
ZZ15955		0.71	17.1	200	28.0	15.7	<0.001	<0.01	0.45	3.7	0.5	0.7	8.9	<0.01	0.05	4.0
ZZ15956		0.20	20.8	330	11.1	11.2	<0.001	<0.01	0.45	3.2	0.3	0.4	15.6	<0.01	0.08	1.6
ZZ15957		0.12	52.2	1150	29.7	6.4	0.001	0.03	0.37	10.9	2.1	0.3	44.2	0.01	0.05	3.7
ZZ15958		0.26	31.5	670	26.0	7.7	0.001	0.06	0.81	4.2	2.0	0.5	45.8	<0.01	0.03	1.3
ZZ15959		0.28	25.4	470	23.2	7.7	0.001	0.03	0.48	5.8	1.1	0.6	51.8	<0.01	0.03	3.1
ZZ15960		0.34	23.5	350	19.2	9.3	<0.001	0.01	1.42	4.5	2.2	0.6	43.0	<0.01	0.06	3.2
ZZ15961		0.22	10.8	280	27.3	8.1	0.002	0.01	2.99	2.3	2.0	0.5	38.2	<0.01	0.05	1.3
ZZ15962		0.24	15.4	390	14.6	7.2	0.001	<0.01	1.72	3.5	1.9	0.6	91.6	<0.01	0.06	3.3
ZZ15753		0.40	30.7	450	28.7	10.5	<0.001	<0.01	0.67	5.7	0.9	0.6	34.8	<0.01	0.04	4.5
ZZ15754		0.40	30.7	540	19.5	10.4	<0.001	0.01	0.58	5.2	1.2	0.6	47.5	<0.01	0.04	2.8
ZZ15755		0.39	31.6	460	23.0	10.3	<0.001	<0.01	0.64	6.2	0.9	0.6	33.3	<0.01	0.04	4.8
ZZ15756		0.43	26.0	340	24.1	10.8	<0.001	0.01	0.66	5.9	0.8	0.5	27.5	<0.01	0.04	4.1
ZZ15757		0.34	22.3	450	16.4	15.5	0.001	0.07	0.61	3.5	1.2	0.4	57.4	<0.01	0.04	1.6
ZZ15758		0.33	27.0	450	20.4	17.0	0.001	0.02	0.61	4.6	0.8	0.5	41.6	<0.01	0.04	2.8

\*\*\*\*\* See Appendix Page for comments regarding this certificate \*\*\*\*\*



ALS Canada Ltd.  
 2103 Dollarton Hwy  
 North Vancouver BC V7H 0A7  
 Phone: 604 984 0221 Fax: 604 984 0218 www.alsglobal.com

To: STRATEGIC METALS LTD.  
 C/ O ARCHER, CATHRO & ASSOCIATES (1981)  
 LIMITED  
 1016- 510 W HASTINGS ST  
 VANCOUVER BC V6B 1L8

Page: 3 - D  
 Total # Pages: 5 (A - D)  
 Plus Appendix Pages  
 Finalized Date: 25- AUG- 2011  
 Account: MTT

Project: Midas Touch- CRAG

**CERTIFICATE OF ANALYSIS WH11137202**

Sample Description	Method Analyte Units LOR	ME- MS41	ME- MS41	ME- MS41	ME- MS41	ME- MS41	ME- MS41	ME- MS41	ME- MS41
		Ti %	Ti ppm	U ppm	V ppm	W ppm	Y ppm	Zn ppm	Zr ppm
		0.005	0.02	0.05	1	0.05	0.05	2	0.5
CC153739		0.020	0.09	0.42	36	0.15	2.15	58	<0.5
CC153740		0.017	0.08	0.63	34	0.15	3.12	51	<0.5
CC153741		0.012	0.10	1.15	23	0.16	11.75	447	1.5
CC153700		<0.005	0.08	1.34	14	<0.05	13.25	116	2.6
CC153701		<0.005	0.06	1.54	19	<0.05	15.05	120	3.4
CC95251		0.028	0.12	1.23	46	0.25	12.75	80	<0.5
CC95252		0.024	0.14	1.04	38	0.18	6.71	81	1.0
CC95253		0.027	0.14	0.97	40	0.19	6.63	91	<0.5
CC95254		0.015	0.11	1.11	30	0.11	6.63	102	0.9
CC95255		0.025	0.09	0.56	38	0.23	3.01	66	<0.5
CC95256		0.009	0.08	0.77	19	0.10	4.61	94	<0.5
CC95257		0.009	0.10	0.81	23	0.08	6.40	90	<0.5
CC95258		0.005	0.18	4.15	17	0.07	19.90	731	1.6
CC95259		<0.005	0.14	0.82	12	0.06	15.35	101	1.3
CC95260		0.005	0.15	1.29	14	0.06	14.25	603	0.8
CC95261		0.008	0.10	0.49	15	<0.05	4.39	62	0.7
CC95262		0.014	0.14	1.15	21	<0.05	5.48	48	0.7
CC95263		0.021	0.13	0.57	41	0.15	3.79	43	1.0
CC95264		0.017	0.10	0.71	33	0.12	2.64	31	<0.5
CC95265		0.020	0.13	0.50	40	0.15	3.03	32	0.8
CC95266		0.025	0.11	0.73	44	0.15	2.51	35	<0.5
CC95267		0.009	0.14	0.98	27	0.12	7.55	48	1.9
CC95268		<0.005	0.41	0.41	7	<0.05	13.35	45	2.2
CC95269		0.039	0.10	0.30	50	0.18	1.30	41	<0.5
CC95270		0.008	0.09	1.68	14	0.08	11.85	804	1.6
CC95271		0.010	0.10	1.59	28	0.10	13.55	699	1.8
ZZ15955		0.012	0.17	0.54	38	0.16	3.12	89	0.8
ZZ15956		<0.005	0.11	0.29	16	<0.05	2.25	149	<0.5
ZZ15957		<0.005	0.91	2.19	13	0.10	48.4	209	2.5
ZZ15958		<0.005	0.26	2.13	14	0.05	9.85	157	1.2
ZZ15959		<0.005	0.35	1.07	16	0.06	9.90	91	1.2
ZZ15960		0.006	0.51	0.69	55	0.08	5.52	69	1.9
ZZ15961		<0.005	0.81	0.51	31	0.07	2.97	33	1.1
ZZ15962		0.006	0.26	1.51	45	0.09	6.40	42	1.4
ZZ15753		0.006	0.20	0.87	33	0.07	9.97	129	2.1
ZZ15754		<0.005	0.16	1.33	31	0.08	9.74	107	1.4
ZZ15755		0.005	0.18	0.85	31	0.08	10.60	115	2.3
ZZ15756		0.007	0.21	0.90	30	0.08	9.23	111	1.7
ZZ15757		<0.005	0.25	1.47	22	0.06	8.37	125	1.6
ZZ15758		<0.005	0.26	0.62	24	0.06	8.67	127	1.7



ALS Canada Ltd.  
 2103 Dollarton Hwy  
 North Vancouver BC V7H 0A7  
 Phone: 604 984 0221 Fax: 604 984 0218 www.alsglobal.com

To: STRATEGIC METALS LTD.  
 C/ O ARCHER, CATHRO & ASSOCIATES (1981)  
 LIMITED  
 1016- 510 W HASTINGS ST  
 VANCOUVER BC V6B 1L8

Page: 4 - A  
 Total # Pages: 5 (A - D)  
 Plus Appendix Pages  
 Finalized Date: 25- AUG- 2011  
 Account: MTT

Project: Midas Touch- CRAG

**CERTIFICATE OF ANALYSIS WH11137202**

Sample Description	Method Analyte Units LOR	WEI- 21	Au- TL43	ME- MS41	ME- MS41	ME- MS41	ME- MS41	ME- MS41	ME- MS41	ME- MS41	ME- MS41	ME- MS41	ME- MS41	ME- MS41	ME- MS41	ME- MS41
		Recvd Wt. kg	Au ppm	Ag ppm	Al %	As ppm	Au ppm	B ppm	Ba ppm	Be ppm	Bi ppm	Ca %	Cd ppm	Ce ppm	Co ppm	Cr ppm
		0.02	0.001	0.01	0.01	0.1	0.2	10	10	0.05	0.01	0.01	0.01	0.02	0.1	1
ZZ15759		0.42	0.003	0.15	1.09	70.4	<0.2	<10	150	0.79	0.33	1.29	0.30	19.30	15.2	20
ZZ15760		0.36	0.002	0.12	0.83	43.5	<0.2	<10	200	0.85	0.31	1.58	0.35	12.70	12.4	15
ZZ15761		0.48	0.002	0.10	1.31	50.3	<0.2	<10	180	1.15	0.42	0.97	0.18	13.60	15.7	24
ZZ15762		0.42	0.003	0.12	1.21	65.0	<0.2	<10	240	1.01	0.32	1.42	0.31	15.80	13.1	21
ZZ15763		0.50	0.002	0.07	1.29	124.5	<0.2	<10	200	1.07	0.39	0.78	0.17	14.40	14.4	22
ZZ15764		0.34	0.002	0.03	1.10	121.5	<0.2	<10	140	0.55	0.37	0.08	0.11	10.35	9.6	20
ZZ15765		0.32	0.002	0.08	1.04	167.5	<0.2	<10	170	0.85	0.44	0.67	0.10	14.55	13.9	19
ZZ15766		0.40	0.002	0.06	0.76	30.9	<0.2	<10	130	0.97	0.47	0.47	0.07	14.60	15.0	14
ZZ15767		0.36	0.003	0.09	1.00	78.8	<0.2	<10	190	0.94	0.38	2.05	0.23	15.20	16.4	18
ZZ15768		0.46	0.003	0.08	1.46	198.0	<0.2	<10	400	1.08	0.34	1.29	0.22	16.00	12.2	24
ZZ15769		0.44	0.003	0.11	1.14	295	<0.2	<10	210	0.95	0.34	1.85	0.15	15.45	13.6	19
ZZ15770		0.46	0.002	0.09	0.94	139.0	<0.2	<10	250	1.04	0.31	1.48	0.24	15.75	9.9	15
ZZ15771		0.46	0.002	0.08	1.17	152.0	<0.2	<10	340	1.03	0.38	0.94	0.12	12.00	12.0	19
ZZ15772		0.32	0.002	0.19	0.77	239	<0.2	<10	150	0.75	0.28	2.44	0.19	12.05	10.2	13
ZZ15773		0.30	0.002	0.08	1.36	32.0	<0.2	<10	210	1.20	0.42	0.50	0.10	15.60	14.9	25
ZZ15774		0.28	0.002	0.15	0.71	67.0	<0.2	<10	120	0.93	0.34	0.24	0.06	12.85	11.5	13
ZZ15775		0.38	0.002	0.15	0.33	45.1	<0.2	<10	60	0.76	0.33	0.89	0.06	10.40	8.8	6
ZZ15776		0.28	0.001	0.08	0.37	30.8	<0.2	<10	70	0.41	0.32	0.17	0.04	5.72	8.4	6
ZZ15777		0.42	0.001	0.05	0.51	73.5	<0.2	<10	50	0.49	0.31	0.17	0.07	8.26	8.6	9
ZZ15778		0.40	0.001	0.13	0.45	57.1	<0.2	<10	40	0.63	0.40	0.09	0.02	5.88	8.7	9
ZZ15779		0.42	0.001	0.19	0.32	119.0	<0.2	<10	40	0.47	0.30	0.04	0.05	4.67	6.6	6
ZZ15780		0.36	0.001	0.12	1.08	23.9	<0.2	<10	170	0.76	0.26	0.73	0.18	18.15	8.6	16
ZZ15781		0.34	0.002	0.17	1.00	35.1	<0.2	<10	270	0.94	0.42	0.66	0.15	10.20	12.6	18
ZZ15782		0.50	0.002	0.21	1.36	89.4	<0.2	<10	230	1.21	0.44	0.50	0.14	16.40	13.0	24
ZZ15783		0.52	0.003	0.13	1.31	34.7	<0.2	<10	260	0.92	0.37	0.85	0.15	17.50	13.5	23
ZZ15784		0.38	0.001	0.08	0.37	27.9	<0.2	<10	90	0.19	0.27	0.09	0.14	6.55	5.5	6
ZZ15785		0.42	0.002	0.04	1.00	32.3	<0.2	<10	110	0.37	0.30	0.13	0.06	12.20	6.5	18
ZZ15786		0.28	0.001	0.04	0.64	48.1	<0.2	<10	50	0.26	0.37	0.07	0.04	7.66	9.7	14
ZZ15787		0.46	<0.001	0.04	0.47	32.6	<0.2	<10	40	0.24	0.36	0.03	0.05	9.17	7.8	7
ZZ15788		0.36	<0.001	0.06	0.48	67.5	<0.2	<10	40	0.26	0.33	0.03	0.04	6.02	6.4	7
ZZ15789		0.36	0.001	0.04	0.73	28.6	<0.2	<10	110	0.17	0.24	0.17	0.09	19.85	2.4	12
ZZ15790		0.34	0.001	0.07	1.76	48.5	<0.2	<10	150	0.63	0.38	0.06	0.08	18.35	14.1	30
ZZ15791		0.30	0.001	0.10	0.93	102.5	<0.2	<10	80	0.38	0.33	0.03	0.11	12.90	5.7	22
ZZ15792		0.24	0.003	0.19	0.34	66.4	<0.2	<10	120	0.37	0.15	3.07	0.21	13.55	10.3	7
ZZ15793		0.36	<0.001	0.10	1.07	98.7	<0.2	<10	160	1.04	0.33	0.52	0.25	22.4	11.6	19
ZZ15794		0.54	0.001	0.05	1.43	134.5	<0.2	<10	160	1.15	0.37	0.34	0.09	20.5	14.4	25
ZZ15795		0.36	0.001	0.07	1.65	621	<0.2	<10	150	1.04	0.27	3.54	0.21	24.5	10.9	23
ZZ15796		0.46	0.001	0.13	1.47	356	<0.2	<10	360	1.10	0.29	1.36	0.39	21.2	10.7	23
ZZ15797		0.50	0.001	0.07	1.00	77.7	<0.2	<10	150	0.84	0.32	2.74	0.12	14.05	13.7	18
ZZ15798		0.50	0.001	0.10	0.56	510	<0.2	10	90	1.15	0.36	1.48	0.12	16.15	12.4	11



ALS Canada Ltd.  
 2103 Dollarton Hwy  
 North Vancouver BC V7H 0A7  
 Phone: 604 984 0221 Fax: 604 984 0218 www.alsglobal.com

To: STRATEGIC METALS LTD.  
 C/ O ARCHER, CATHRO & ASSOCIATES (1981)  
 LIMITED  
 1016- 510 W HASTINGS ST  
 VANCOUVER BC V6B 1L8

Page: 4 - B  
 Total # Pages: 5 (A - D)  
 Plus Appendix Pages  
 Finalized Date: 25- AUG- 2011  
 Account: MTT

Project: Midas Touch- CRAG

**CERTIFICATE OF ANALYSIS WH11137202**

Sample Description	Method Analyte Units LOR	ME- MS41	ME- MS41	ME- MS41	ME- MS41	ME- MS41	ME- MS41	ME- MS41	ME- MS41	ME- MS41	ME- MS41	ME- MS41	ME- MS41	ME- MS41	ME- MS41	
		Cs	Cu	Fe	Ga	Ge	Hf	Hg	In	K	La	Li	Mg	Mn	Mo	Na
		ppm	ppm	%	ppm	ppm	ppm	ppm	ppm	%	ppm	ppm	%	ppm	ppm	%
		0.05	0.2	0.01	0.05	0.05	0.02	0.01	0.005	0.01	0.2	0.1	0.01	5	0.05	0.01
ZZ15759		1.79	42.7	4.65	3.55	0.10	0.07	0.80	0.048	0.11	9.1	15.5	0.81	674	2.71	<0.01
ZZ15760		2.29	29.6	3.33	2.72	0.07	0.06	0.62	0.033	0.11	5.5	10.6	0.39	725	0.62	<0.01
ZZ15761		3.18	38.8	4.07	4.46	0.08	0.07	0.53	0.040	0.14	5.6	19.2	0.61	770	0.84	0.01
ZZ15762		1.45	33.2	3.65	4.05	0.08	0.06	6.96	0.037	0.13	6.8	18.0	0.59	769	1.02	<0.01
ZZ15763		1.35	44.4	4.67	4.31	0.09	0.07	0.84	0.045	0.11	6.5	16.0	0.57	1060	0.80	<0.01
ZZ15764		1.37	30.5	4.54	4.30	0.07	0.03	0.76	0.040	0.08	4.4	14.5	0.21	554	0.82	<0.01
ZZ15765		2.18	47.6	4.94	3.29	0.09	0.06	1.03	0.047	0.10	5.8	11.6	0.37	1680	0.82	<0.01
ZZ15766		3.00	33.0	3.55	2.75	0.08	0.06	0.17	0.035	0.11	5.7	9.2	0.22	618	0.64	<0.01
ZZ15767		2.10	39.7	4.02	3.46	0.08	0.06	0.75	0.040	0.12	6.2	14.1	0.98	948	0.83	<0.01
ZZ15768		1.07	40.6	4.21	4.58	0.08	0.07	0.96	0.044	0.11	8.8	17.6	0.69	1180	0.83	<0.01
ZZ15769		0.99	47.0	4.41	3.66	0.08	0.08	1.11	0.045	0.11	6.9	12.6	1.02	1200	0.78	<0.01
ZZ15770		5.03	38.1	3.44	2.85	0.08	0.06	0.81	0.036	0.13	8.0	9.0	0.51	1080	0.77	0.01
ZZ15771		2.10	40.0	4.29	3.74	0.08	0.06	0.48	0.049	0.10	5.4	13.1	0.44	798	0.64	<0.01
ZZ15772		8.07	29.9	3.01	2.23	0.07	0.05	2.00	0.033	0.08	5.2	9.1	0.73	723	0.54	0.01
ZZ15773		2.30	38.9	4.42	4.49	0.08	0.07	0.37	0.046	0.12	6.2	20.5	0.37	943	0.59	<0.01
ZZ15774		2.40	28.0	3.73	2.15	0.07	0.06	0.37	0.035	0.08	5.6	6.6	0.13	511	0.60	<0.01
ZZ15775		7.31	20.1	3.25	0.78	0.07	0.04	0.22	0.030	0.07	4.5	2.1	0.04	231	0.56	<0.01
ZZ15776		4.70	20.3	2.72	1.34	0.05	<0.02	0.02	0.028	0.12	2.5	3.7	0.06	350	0.47	<0.01
ZZ15777		5.71	17.8	3.68	1.50	0.06	<0.02	0.09	0.029	0.08	3.8	4.0	0.05	144	0.81	<0.01
ZZ15778		12.25	26.4	3.38	1.50	0.05	<0.02	0.06	0.033	0.09	2.8	4.7	0.08	171	0.63	<0.01
ZZ15779		5.55	26.1	3.15	1.03	0.05	<0.02	0.28	0.025	0.07	2.1	2.9	0.03	139	0.87	<0.01
ZZ15780		2.15	16.9	2.88	3.05	0.06	0.04	0.05	0.032	0.11	6.8	10.7	0.17	649	0.71	<0.01
ZZ15781		14.00	37.1	4.01	3.17	0.06	0.06	0.31	0.041	0.11	4.6	14.9	0.20	718	0.71	<0.01
ZZ15782		3.21	46.2	4.83	4.22	0.10	0.08	0.61	0.050	0.10	8.0	16.7	0.29	652	0.77	<0.01
ZZ15783		1.22	35.1	3.79	4.08	0.09	0.05	0.55	0.038	0.09	7.4	16.3	0.33	700	0.73	<0.01
ZZ15784		15.15	14.7	2.30	1.83	0.05	<0.02	0.21	0.014	0.09	3.3	1.2	0.04	343	0.54	<0.01
ZZ15785		3.92	11.2	3.32	4.28	0.06	0.02	0.14	0.025	0.06	5.8	12.4	0.21	383	0.84	<0.01
ZZ15786		1.94	21.0	4.05	3.08	0.07	0.02	0.12	0.029	0.06	3.4	4.8	0.12	363	0.98	<0.01
ZZ15787		6.21	11.8	3.13	2.72	0.06	<0.02	0.15	0.029	0.06	4.5	1.6	0.02	128	0.89	<0.01
ZZ15788		7.00	13.0	3.22	1.36	0.06	0.02	2.70	0.023	0.05	2.8	3.2	0.03	148	0.61	<0.01
ZZ15789		20.2	4.7	1.33	4.23	<0.05	<0.02	1.45	0.012	0.04	10.1	7.1	0.14	65	0.57	<0.01
ZZ15790		3.09	26.1	4.97	6.03	0.08	0.07	0.75	0.046	0.05	8.7	27.2	0.37	884	1.41	<0.01
ZZ15791		9.37	19.4	5.53	5.09	0.08	<0.02	3.78	0.035	0.05	6.2	7.2	0.14	347	1.73	<0.01
ZZ15792		6.29	13.5	3.32	0.80	0.07	0.03	3.32	0.027	0.03	4.1	2.6	0.04	410	0.59	<0.01
ZZ15793		1.11	21.6	3.61	3.81	0.11	0.04	0.54	0.038	0.12	8.7	13.7	0.22	1470	0.72	<0.01
ZZ15794		1.08	34.8	4.56	5.20	0.11	0.07	0.55	0.041	0.10	8.6	15.0	0.42	1270	0.55	<0.01
ZZ15795		1.14	20.3	4.65	5.11	0.12	0.06	1.28	0.039	0.08	10.5	13.1	2.11	1980	0.73	0.01
ZZ15796		1.70	38.2	3.94	4.68	0.12	0.05	1.07	0.039	0.08	11.2	14.7	0.47	1450	0.77	<0.01
ZZ15797		4.39	40.2	3.48	3.75	0.12	0.05	0.69	0.032	0.08	5.8	15.8	0.84	945	0.50	<0.01
ZZ15798		24.2	30.5	3.21	2.02	0.13	0.03	1.52	0.039	0.08	5.8	6.6	0.34	758	0.56	<0.01



ALS Canada Ltd.  
 2103 Dollarton Hwy  
 North Vancouver BC V7H 0A7  
 Phone: 604 984 0221 Fax: 604 984 0218 www.alsglobal.com

To: STRATEGIC METALS LTD.  
 C/ O ARCHER, CATHRO & ASSOCIATES (1981)  
**LIMITED**  
 1016- 510 W HASTINGS ST  
 VANCOUVER BC V6B 1L8

Page: 4 - C  
 Total # Pages: 5 (A - D)  
 Plus Appendix Pages  
 Finalized Date: 25- AUG- 2011  
 Account: MTT

Project: Midas Touch- CRAG

**CERTIFICATE OF ANALYSIS WH11137202**

Sample Description	Method Analyte Units LOR	ME- MS41	ME- MS41	ME- MS41	ME- MS41	ME- MS41	ME- MS41	ME- MS41	ME- MS41	ME- MS41	ME- MS41	ME- MS41	ME- MS41	ME- MS41	ME- MS41	
		Nb	Ni	P	Pb	Rb	Re	S	Sb	Sc	Se	Sn	Sr	Ta	Te	Th
		ppm	ppm	ppm	ppm	ppm	ppm	%	ppm	ppm	ppm	ppm	ppm	ppm	ppm	ppm
ZZ1 5759		0.47	33.1	640	26.0	13.1	<0.001	0.01	1.02	6.3	0.9	0.6	32.3	<0.01	0.04	4.3
ZZ1 5760		0.35	26.3	470	21.7	16.3	0.003	0.07	0.57	4.2	1.5	0.5	57.6	<0.01	0.04	2.2
ZZ1 5761		0.37	32.8	360	22.7	13.1	<0.001	0.01	0.56	5.1	0.6	0.7	28.5	<0.01	0.04	3.8
ZZ1 5762		0.45	29.5	480	21.0	12.2	<0.001	0.02	0.71	4.8	0.8	0.6	36.4	<0.01	0.04	2.6
ZZ1 5763		0.43	29.5	230	29.0	12.5	<0.001	<0.01	1.02	5.9	0.7	0.6	18.9	<0.01	0.04	4.1
ZZ1 5764		0.53	18.2	200	22.4	15.2	<0.001	<0.01	1.07	3.2	0.4	0.6	8.7	<0.01	0.05	2.7
ZZ1 5765		0.38	26.0	230	35.5	14.3	<0.001	<0.01	1.55	5.8	0.6	0.6	20.7	<0.01	0.07	3.7
ZZ1 5766		0.29	24.2	160	21.7	12.6	<0.001	<0.01	0.35	4.6	0.4	0.5	22.4	<0.01	0.03	4.7
ZZ1 5767		0.33	31.2	410	25.6	10.8	0.001	0.01	0.66	5.2	0.5	0.6	40.0	<0.01	0.03	3.9
ZZ1 5768		0.49	29.8	290	28.1	13.3	<0.001	<0.01	1.20	6.3	0.9	0.7	27.1	<0.01	0.04	3.4
ZZ1 5769		0.37	27.5	290	31.3	9.4	<0.001	0.01	1.92	6.1	0.8	0.6	23.9	<0.01	0.05	3.2
ZZ1 5770		0.39	21.7	460	22.7	18.9	<0.001	0.02	1.14	4.8	0.7	0.5	21.4	<0.01	0.06	1.6
ZZ1 5771		0.45	23.5	270	30.1	15.0	<0.001	<0.01	1.16	5.7	0.6	0.6	21.1	<0.01	0.05	3.0
ZZ1 5772		0.34	25.7	560	22.5	14.1	<0.001	0.04	2.64	3.8	1.0	0.4	42.1	<0.01	0.04	1.4
ZZ1 5773		0.47	30.0	300	31.5	12.6	<0.001	<0.01	0.40	6.3	0.6	0.7	22.1	<0.01	0.04	4.4
ZZ1 5774		0.22	27.4	150	27.4	8.0	<0.001	<0.01	0.31	5.3	0.7	0.5	14.0	<0.01	0.03	3.6
ZZ1 5775		0.11	29.4	220	21.9	9.5	<0.001	0.01	0.25	4.8	0.7	0.4	33.0	<0.01	0.03	3.4
ZZ1 5776		0.18	15.7	180	15.5	11.6	<0.001	<0.01	0.27	2.6	0.2	0.3	10.3	<0.01	0.05	1.6
ZZ1 5777		0.19	25.0	150	40.6	14.5	<0.001	<0.01	0.54	2.8	0.3	0.3	7.9	<0.01	0.05	2.4
ZZ1 5778		0.17	21.6	160	16.2	18.6	<0.001	<0.01	0.30	2.9	0.2	0.3	7.9	<0.01	0.06	2.3
ZZ1 5779		0.15	22.5	170	18.9	9.8	<0.001	<0.01	0.29	2.7	0.5	0.3	11.5	<0.01	0.03	2.1
ZZ1 5780		0.53	28.1	240	20.3	14.7	<0.001	<0.01	0.33	3.6	0.5	0.5	28.2	<0.01	0.03	2.8
ZZ1 5781		0.42	32.6	220	29.6	25.3	<0.001	0.02	0.38	5.3	0.7	0.6	37.0	<0.01	0.05	3.3
ZZ1 5782		0.51	35.4	320	30.6	12.5	<0.001	<0.01	0.48	6.8	0.9	0.7	33.6	<0.01	0.05	4.4
ZZ1 5783		0.63	28.8	430	25.9	10.7	<0.001	0.02	0.51	5.0	1.0	0.6	32.0	<0.01	0.03	2.8
ZZ1 5784		0.30	13.3	240	7.9	21.3	<0.001	<0.01	0.22	1.7	<0.2	0.4	9.1	<0.01	0.05	1.3
ZZ1 5785		0.69	13.6	210	20.4	15.2	<0.001	<0.01	0.31	2.3	0.3	0.6	10.9	<0.01	0.03	2.4
ZZ1 5786		0.58	24.6	200	22.3	15.6	<0.001	<0.01	0.72	2.9	0.4	0.5	15.7	<0.01	0.04	2.4
ZZ1 5787		0.43	25.2	360	15.6	16.1	<0.001	0.01	0.51	2.9	0.4	0.8	19.8	<0.01	0.03	2.4
ZZ1 5788		0.21	20.0	170	23.5	12.4	<0.001	<0.01	0.88	2.4	0.3	0.4	9.3	<0.01	0.03	2.4
ZZ1 5789		0.79	6.9	160	23.0	9.2	<0.001	<0.01	0.51	1.4	0.2	0.6	15.1	<0.01	0.02	2.5
ZZ1 5790		1.00	24.3	250	26.5	16.5	<0.001	<0.01	1.16	3.6	0.5	0.8	11.0	<0.01	0.04	3.8
ZZ1 5791		1.08	17.0	650	38.2	13.0	<0.001	<0.01	3.06	2.1	0.6	0.7	19.1	<0.01	0.05	2.6
ZZ1 5792		0.13	39.9	1190	25.5	3.5	<0.001	0.02	1.05	5.1	0.7	0.2	93.4	<0.01	0.02	1.9
ZZ1 5793		0.52	24.6	200	36.0	10.0	<0.001	0.02	4.88	5.0	1.0	0.6	19.6	<0.01	0.02	4.1
ZZ1 5794		0.71	29.5	120	33.7	11.1	<0.001	0.01	2.76	6.7	1.0	0.6	10.8	<0.01	0.02	5.6
ZZ1 5795		0.65	24.1	410	36.8	8.0	<0.001	0.02	11.90	6.1	1.0	0.6	20.3	<0.01	0.03	4.2
ZZ1 5796		0.70	26.2	380	32.9	10.0	<0.001	0.03	5.04	5.3	0.8	0.5	31.9	<0.01	0.03	2.4
ZZ1 5797		0.83	26.7	410	26.3	7.8	0.001	0.02	1.65	5.1	0.7	0.4	69.4	<0.01	<0.01	4.4
ZZ1 5798		0.23	33.5	310	29.3	14.3	<0.001	0.03	2.39	5.9	0.8	0.5	42.9	<0.01	0.01	3.0



ALS Canada Ltd.  
 2103 Dollarton Hwy  
 North Vancouver BC V7H 0A7  
 Phone: 604 984 0221 Fax: 604 984 0218 www.alsglobal.com

To: STRATEGIC METALS LTD.  
 C/ O ARCHER, CATHRO & ASSOCIATES (1981)  
 LIMITED  
 1016- 510 W HASTINGS ST  
 VANCOUVER BC V6B 1L8

Page: 4 - D  
 Total # Pages: 5 (A - D)  
 Plus Appendix Pages  
 Finalized Date: 25- AUG- 2011  
 Account: MTT

Project: Midas Touch- CRAG

**CERTIFICATE OF ANALYSIS WH11137202**

Sample Description	Method Analyte Units LOR	ME- MS41	ME- MS41	ME- MS41	ME- MS41	ME- MS41	ME- MS41	ME- MS41	ME- MS41
		Ti %	Ti ppm	U ppm	V ppm	W ppm	Y ppm	Zn ppm	Zr ppm
		0.005	0.02	0.05	1	0.05	0.05	2	0.5
ZZ1 5759		0.009	0.36	0.69	29	0.08	10.85	136	2.1
ZZ1 5760		<0.005	0.23	0.86	20	0.05	8.39	119	1.7
ZZ1 5761		0.005	0.21	0.76	27	0.06	8.39	115	1.9
ZZ1 5762		0.005	0.17	0.79	31	0.08	9.16	107	1.7
ZZ1 5763		0.006	0.30	0.81	28	0.08	10.75	111	1.9
ZZ1 5764		0.007	0.23	0.44	30	0.10	2.97	102	1.1
ZZ1 5765		0.005	0.34	0.67	24	0.11	8.63	110	1.6
ZZ1 5766		<0.005	0.20	0.52	19	<0.05	5.69	86	1.9
ZZ1 5767		<0.005	0.25	0.73	23	0.07	8.54	127	1.8
ZZ1 5768		0.006	0.29	0.76	31	0.09	15.15	102	1.8
ZZ1 5769		0.005	0.35	0.63	25	0.09	12.25	114	1.6
ZZ1 5770		0.006	0.34	0.88	21	0.11	12.45	88	1.1
ZZ1 5771		0.006	0.27	0.81	24	0.11	8.54	89	1.6
ZZ1 5772		<0.005	1.38	1.08	16	0.08	9.79	105	1.1
ZZ1 5773		0.007	0.16	0.72	25	0.09	9.48	104	1.9
ZZ1 5774		<0.005	0.28	0.62	15	0.06	10.05	87	1.7
ZZ1 5775		<0.005	0.57	0.42	8	<0.05	9.45	90	1.2
ZZ1 5776		<0.005	0.11	0.23	13	<0.05	1.95	55	0.5
ZZ1 5777		<0.005	0.22	0.25	16	0.05	2.31	148	0.6
ZZ1 5778		<0.005	0.17	0.28	13	<0.05	1.95	54	0.5
ZZ1 5779		<0.005	0.49	0.27	10	0.08	2.48	78	0.6
ZZ1 5780		0.008	0.17	0.84	24	0.10	5.72	97	1.3
ZZ1 5781		0.006	0.26	0.54	24	0.09	7.81	102	1.8
ZZ1 5782		0.007	0.35	0.73	30	0.17	14.15	117	2.1
ZZ1 5783		0.011	0.13	1.10	28	0.14	9.06	86	1.2
ZZ1 5784		0.007	0.10	0.20	21	0.05	1.41	65	<0.5
ZZ1 5785		0.013	0.16	0.34	31	0.12	2.00	61	0.7
ZZ1 5786		0.010	0.15	0.30	24	0.10	3.22	82	0.8
ZZ1 5787		0.007	0.28	0.26	26	0.08	2.96	114	<0.5
ZZ1 5788		<0.005	0.54	0.25	14	<0.05	2.03	68	0.9
ZZ1 5789		0.019	1.83	0.41	37	0.25	1.81	36	<0.5
ZZ1 5790		0.016	0.28	0.54	46	0.19	3.39	107	2.4
ZZ1 5791		0.018	1.06	0.56	42	0.13	2.15	101	0.6
ZZ1 5792		<0.005	0.74	0.78	14	<0.05	11.45	114	0.7
ZZ1 5793		0.015	0.62	0.79	26	0.13	9.62	113	1.5
ZZ1 5794		0.012	0.28	0.76	28	0.11	11.10	94	2.7
ZZ1 5795		0.009	0.53	1.20	35	0.16	13.95	149	2.2
ZZ1 5796		0.011	0.48	0.82	30	0.13	12.35	130	1.3
ZZ1 5797		0.015	0.27	0.61	19	0.07	6.55	99	2.0
ZZ1 5798		<0.005	1.05	0.48	13	0.11	8.74	86	1.1

\*\*\*\*\* See Appendix Page for comments regarding this certificate \*\*\*\*\*





ALS Canada Ltd.  
 2103 Dollarton Hwy  
 North Vancouver BC V7H 0A7  
 Phone: 604 984 0221 Fax: 604 984 0218 www.alsglobal.com

To: STRATEGIC METALS LTD.  
 C/ O ARCHER, CATHRO & ASSOCIATES (1981)  
 LIMITED  
 1016- 510 W HASTINGS ST  
 VANCOUVER BC V6B 1L8

Page: 5 - A  
 Total # Pages: 5 (A - D)  
 Plus Appendix Pages  
 Finalized Date: 25- AUG- 2011  
 Account: MTT

Project: Midas Touch- CRAG

**CERTIFICATE OF ANALYSIS WH11137202**

Sample Description	Method Analyte Units LOR	WEI- 21 Recvd Wt. kg	Au- TL43 Au ppm	ME- MS41 Ag ppm	ME- MS41 Al %	ME- MS41 As ppm	ME- MS41 Au ppm	ME- MS41 B ppm	ME- MS41 Ba ppm	ME- MS41 Be ppm	ME- MS41 Bi ppm	ME- MS41 Ca %	ME- MS41 Cd ppm	ME- MS41 Ce ppm	ME- MS41 Co ppm	ME- MS41 Cr ppm
		0.02	0.001	0.01	0.01	0.1	0.2	10	10	0.05	0.01	0.01	0.01	0.02	0.1	1
ZZ15799		0.32	0.002	0.17	0.66	1370	<0.2	10	80	1.11	0.35	2.50	0.18	10.80	9.5	11
ZZ15800		0.42	0.002	0.12	0.70	527	<0.2	<10	170	1.03	0.35	1.24	0.18	12.75	13.3	13
ZZ15948		0.52	0.001	0.14	0.73	204	<0.2	<10	140	0.91	0.35	1.67	0.13	10.50	10.3	13



ALS Canada Ltd.  
 2103 Dollarton Hwy  
 North Vancouver BC V7H 0A7  
 Phone: 604 984 0221 Fax: 604 984 0218 www.alsglobal.com

To: STRATEGIC METALS LTD.  
 C/ O ARCHER, CATHRO & ASSOCIATES (1981)  
 LIMITED  
 1016- 510 W HASTINGS ST  
 VANCOUVER BC V6B 1L8

Page: 5 - B  
 Total # Pages: 5 (A - D)  
 Plus Appendix Pages  
 Finalized Date: 25- AUG- 2011  
 Account: MTT

Project: Midas Touch- CRAG

**CERTIFICATE OF ANALYSIS WH11137202**

Sample Description	Method Analyte Units LOR	ME- MS41 Cs ppm 0.05	ME- MS41 Cu ppm 0.2	ME- MS41 Fe % 0.01	ME- MS41 Ga ppm 0.05	ME- MS41 Ge ppm 0.05	ME- MS41 Hf ppm 0.02	ME- MS41 Hg ppm 0.01	ME- MS41 In ppm 0.005	ME- MS41 K % 0.01	ME- MS41 La ppm 0.2	ME- MS41 Li ppm 0.1	ME- MS41 Mg % 0.01	ME- MS41 Mn ppm 5	ME- MS41 Mo ppm 0.05	ME- MS41 Na % 0.01
ZZ15799		14.30	38.6	3.07	2.22	0.11	0.05	6.74	0.033	0.09	5.2	7.2	0.88	445	0.49	<0.01
ZZ15800		5.25	47.5	3.53	2.51	0.12	0.05	2.47	0.039	0.08	5.6	9.3	0.45	920	0.64	<0.01
ZZ15948		4.81	41.2	3.41	2.43	0.10	0.03	1.36	0.036	0.08	4.7	7.8	0.74	601	0.61	<0.01



ALS Canada Ltd.  
 2103 Dollarton Hwy  
 North Vancouver BC V7H 0A7  
 Phone: 604 984 0221 Fax: 604 984 0218 www.alsglobal.com

To: STRATEGIC METALS LTD.  
 C/ O ARCHER, CATHRO & ASSOCIATES (1981)  
 LIMITED  
 1016- 510 W HASTINGS ST  
 VANCOUVER BC V6B 1L8

Page: 5 - C  
 Total # Pages: 5 (A - D)  
 Plus Appendix Pages  
 Finalized Date: 25- AUG- 2011  
 Account: MTT

Project: Midas Touch- CRAG

**CERTIFICATE OF ANALYSIS WH11137202**

Sample Description	Method Analyte Units LOR	ME- MS41 Nb ppm 0.05	ME- MS41 Ni ppm 0.2	ME- MS41 P ppm 10	ME- MS41 Pb ppm 0.2	ME- MS41 Rb ppm 0.1	ME- MS41 Re ppm 0.001	ME- MS41 S % 0.01	ME- MS41 Sb ppm 0.05	ME- MS41 Sc ppm 0.1	ME- MS41 Se ppm 0.2	ME- MS41 Sn ppm 0.2	ME- MS41 Sr ppm 0.2	ME- MS41 Ta ppm 0.01	ME- MS41 Te ppm 0.01	ME- MS41 Th ppm 0.2
ZZ15799		0.25	28.7	600	30.1	16.5	<0.001	0.06	6.66	4.1	1.4	0.4	44.7	<0.01	0.02	1.6
ZZ15800		0.33	29.1	370	29.1	10.2	0.001	0.04	1.62	4.9	1.0	0.4	33.6	<0.01	0.01	2.7
ZZ15948		0.27	27.3	360	28.0	8.5	0.001	0.03	1.93	5.2	0.8	0.4	29.6	<0.01	0.01	2.4



ALS Canada Ltd.  
 2103 Dollarton Hwy  
 North Vancouver BC V7H 0A7  
 Phone: 604 984 0221 Fax: 604 984 0218 www.alsglobal.com

To: STRATEGIC METALS LTD.  
 C/ O ARCHER, CATHRO & ASSOCIATES (1981)  
 LIMITED  
 1016- 510 W HASTINGS ST  
 VANCOUVER BC V6B 1L8

Page: 5 - D  
 Total # Pages: 5 (A - D)  
 Plus Appendix Pages  
 Finalized Date: 25- AUG- 2011  
 Account: MTT

Project: Midas Touch- CRAG

**CERTIFICATE OF ANALYSIS WH11137202**

Sample Description	Method Analyte Units LOR	ME- MS41	ME- MS41	ME- MS41	ME- MS41	ME- MS41	ME- MS41	ME- MS41	ME- MS41
		Ti %	Tl ppm	U ppm	V ppm	W ppm	Y ppm	Zn ppm	Zr ppm
		0.005	0.02	0.05	1	0.05	0.05	2	0.5
ZZ15799		<0.005	1.90	0.83	14	0.17	8.71	121	1.5
ZZ15800		0.005	0.40	0.68	17	0.07	8.89	100	1.4
ZZ15948		0.005	0.40	0.63	17	0.07	8.89	98	1.2

\*\*\*\*\* See Appendix Page for comments regarding this certificate \*\*\*\*\*



ALS Canada Ltd.  
2103 Dollarton Hwy  
North Vancouver BC V7H 0A7  
Phone: 604 984 0221 Fax: 604 984 0218 www.alsglobal.com

To: STRATEGIC METALS LTD.  
C/ O ARCHER, CATHRO & ASSOCIATES (1981)  
LIMITED  
1016- 510 W HASTINGS ST  
VANCOUVER BC V6B 1L8

Page: Appendix 1  
Total # Appendix Pages: 1  
Finalized Date: 25- AUG- 2011  
Account: MTT

Project: Midas Touch- CRAG

**CERTIFICATE OF ANALYSIS WH11137202**

Method	CERTIFICATE COMMENTS
ME- MS41 ME- MS41	Interference: Ca > 10% on ICP- MS As, ICP- AES results shown. Gold determinations by this method are semi- quantitative due to the small sample weight used (0.5g).



ALS Canada Ltd.  
 2103 Dollarton Hwy  
 North Vancouver BC V7H 0A7  
 Phone: 604 984 0221 Fax: 604 984 0218 www.alsglobal.com

To: **STRATEGIC METALS LTD.**  
**C/ O ARCHER, CATHRO & ASSOCIATES (1981) LIMITED**  
**1016- 510 W HASTINGS ST**  
**VANCOUVER BC V6B 1L8**

Page: 1  
 Finalized Date: 26- AUG- 2011  
 Account: MTT

**CERTIFICATE WH11137203**

Project: Midas Touch- STAG  
 P.O. No.:  
 This report is for 184 Soil samples submitted to our lab in Whitehorse, YT, Canada on 18-JUL- 2011.  
 The following have access to data associated with this certificate:

MATT DUMALA JOAN MARIACHER	DOUG EATON BRUCE YOUNGMAN	SARAH EATON
-------------------------------	------------------------------	-------------

<b>SAMPLE PREPARATION</b>	
ALS CODE	DESCRIPTION
WEI- 21	Received Sample Weight
LOG- 22	Sample login - Rcd w/o BarCode
SCR- 41	Screen to - 180um and save both

<b>ANALYTICAL PROCEDURES</b>		
ALS CODE	DESCRIPTION	INSTRUMENT
Au- TL43	Trace Level Au - 25g AR	ICP- MS
ME- MS41	51 anal. aqua regia ICPMS	

To: **STRATEGIC METALS LTD.**  
**ATTN: JOAN MARIACHER**  
**C/ O ARCHER, CATHRO & ASSOCIATES (1981) LIMITED**  
**1016- 510 W HASTINGS ST**  
**VANCOUVER BC V6B 1L8**

This is the Final Report and supersedes any preliminary report with this certificate number. Results apply to samples as submitted. All pages of this report have been checked and approved for release.

**Signature:**   
 Colin Ramshaw, Vancouver Laboratory Manager



ALS Canada Ltd.  
 2103 Dollarton Hwy  
 North Vancouver BC V7H 0A7  
 Phone: 604 984 0221 Fax: 604 984 0218 www.alsglobal.com

To: STRATEGIC METALS LTD.  
 C/ O ARCHER, CATHRO & ASSOCIATES (1981)  
 LIMITED  
 1016- 510 W HASTINGS ST  
 VANCOUVER BC V6B 1L8

Page: 2 - A  
 Total # Pages: 6 (A - D)  
 Plus Appendix Pages  
 Finalized Date: 26- AUG- 2011  
 Account: MTT

Project: Midas Touch- STAG

<b>CERTIFICATE OF ANALYSIS WH11137203</b>
-------------------------------------------

Sample Description	Method Analyte Units LOR	WEI- 21	Au- TL43	ME- MS41	ME- MS41	ME- MS41	ME- MS41	ME- MS41	ME- MS41	ME- MS41	ME- MS41	ME- MS41	ME- MS41	ME- MS41	ME- MS41	
		Recvd Wt. kg	Au ppm	Ag ppm	Al %	As ppm	Au ppm	B ppm	Ba ppm	Be ppm	Bi ppm	Ca %	Cd ppm	Ce ppm	Co ppm	Cr ppm
CC153037		0.32	<0.001	0.16	1.27	11.5	<0.2	<10	80	0.94	0.49	0.47	0.11	27.1	18.2	18
CC153038		0.26	0.001	0.10	1.91	11.0	<0.2	<10	50	1.07	0.63	0.37	0.06	21.0	21.2	24
CC153039		0.24	0.001	0.11	1.87	10.6	<0.2	<10	60	1.70	0.47	0.27	0.13	20.7	34.0	20
CC153040		0.32	0.002	0.16	0.98	10.8	<0.2	<10	100	0.66	0.31	0.90	0.23	15.15	9.6	17
CC153041		0.34	0.001	0.11	1.74	11.1	<0.2	<10	60	1.59	0.45	0.25	0.12	18.95	29.0	20
CC153042		0.22	0.001	0.11	2.15	10.3	<0.2	<10	70	2.01	0.47	0.41	0.21	21.1	46.9	21
CC153043		0.40	0.001	0.07	1.78	11.1	<0.2	<10	80	1.50	0.48	0.39	0.21	17.35	33.6	21
CC152943		0.16	0.002	0.40	1.36	8.2	<0.2	<10	100	1.00	0.48	0.38	0.09	10.70	18.1	139
CC152944		0.18	0.002	0.32	1.19	8.1	<0.2	<10	110	0.89	0.39	0.73	0.18	15.30	16.2	18
CC152945		0.32	0.002	0.26	1.24	8.0	<0.2	<10	110	0.82	0.40	0.61	0.15	15.45	15.5	17
CC152946		0.14	0.002	0.32	1.24	7.3	<0.2	<10	110	0.92	0.37	0.67	0.18	15.65	15.1	17
CC152947		0.18	0.001	0.16	1.08	7.7	<0.2	<10	100	0.76	0.33	0.91	0.20	15.30	15.7	15
CC152948		0.22	0.001	0.21	1.25	7.4	<0.2	<10	100	0.79	0.36	0.53	0.19	13.95	14.8	17
CC153773		0.30	0.002	0.16	0.80	17.5	<0.2	<10	120	0.78	0.36	0.57	0.42	22.6	15.2	19
CC153774		0.26	0.003	0.13	0.74	14.1	<0.2	<10	90	0.73	0.32	0.59	0.38	21.2	14.5	18
CC153775		0.26	0.002	0.14	0.80	15.2	<0.2	<10	100	0.67	0.34	0.55	0.33	21.6	12.5	17
CC153776		0.18	0.002	0.14	0.78	11.5	<0.2	<10	580	0.57	0.26	1.48	0.26	17.00	10.8	17
CC153777		0.28	0.001	0.13	0.72	14.4	<0.2	<10	140	0.64	0.30	0.84	0.41	18.60	13.6	16
CC153778		0.32	0.002	0.17	0.78	14.6	<0.2	<10	140	0.63	0.30	0.94	0.27	22.8	13.8	15
CC153779		0.24	0.003	0.17	0.78	14.0	<0.2	<10	140	0.66	0.28	0.99	0.28	21.1	12.4	16
CC153780		0.36	0.002	0.20	0.94	8.9	<0.2	<10	260	0.53	0.25	0.85	0.25	20.3	11.3	21
CC153781		0.28	0.002	0.18	0.76	7.6	<0.2	<10	80	0.61	0.34	0.89	0.10	18.55	10.0	12
CC153782		0.30	0.002	0.13	0.82	9.0	<0.2	<10	430	0.39	0.19	0.80	0.34	21.9	11.9	19
CC153783		0.32	0.001	0.14	0.84	10.6	<0.2	<10	360	0.45	0.21	0.81	0.29	20.6	11.8	19
CC153784		0.30	0.001	0.14	0.86	9.4	<0.2	<10	400	0.48	0.20	0.70	0.24	24.7	11.5	20
CC153785		0.36	0.001	0.12	0.87	54.2	<0.2	<10	190	0.48	0.23	4.57	0.33	16.00	12.9	15
CC153786		0.34	0.002	0.16	0.89	11.2	<0.2	<10	460	0.46	0.21	0.80	0.27	23.6	12.2	21
CC153787		0.30	0.001	0.14	0.90	10.9	<0.2	<10	380	0.51	0.20	0.82	0.32	25.4	12.6	21
CC153788		0.26	0.002	0.18	0.99	11.6	<0.2	<10	300	0.57	0.25	0.94	0.44	23.1	13.4	21
CC153789		0.38	0.003	0.15	0.92	11.0	<0.2	<10	350	0.57	0.22	0.96	0.38	25.2	13.6	20
CC153790		0.30	0.001	0.14	0.89	11.6	<0.2	<10	320	0.49	0.22	0.87	0.34	23.7	12.7	20
CC153791		0.30	0.002	0.14	0.80	11.9	<0.2	<10	280	0.51	0.22	0.88	0.32	22.1	13.0	18
CC153792		0.30	0.001	0.11	0.83	11.7	<0.2	<10	250	0.55	0.24	0.69	0.26	23.3	13.5	19
CC153793		0.42	0.001	0.07	0.78	13.4	<0.2	<10	110	0.49	0.23	0.47	0.20	20.8	13.0	17
CC153794		0.44	0.001	0.07	0.75	11.6	<0.2	<10	140	0.41	0.19	0.42	0.18	20.4	12.2	17
CC153888		0.32	0.003	0.21	1.07	24.9	<0.2	<10	190	0.80	0.34	0.54	0.39	23.1	12.4	20
CC153889		0.26	0.001	0.11	0.72	15.4	<0.2	<10	110	0.79	0.35	0.53	0.29	25.6	15.9	21
CC153890		Not Recvd														
CC153891		0.40	0.002	0.37	0.63	28.3	<0.2	<10	180	0.75	0.41	0.63	2.18	24.5	17.1	11
CC153892		0.24	0.002	0.22	0.60	19.5	<0.2	<10	120	0.73	0.41	0.63	1.13	21.9	15.6	11

\*\*\*\*\* See Appendix Page for comments regarding this certificate \*\*\*\*\*



ALS Canada Ltd.  
 2103 Dollarton Hwy  
 North Vancouver BC V7H 0A7  
 Phone: 604 984 0221 Fax: 604 984 0218 www.alsglobal.com

To: STRATEGIC METALS LTD.  
 C/ O ARCHER, CATHRO & ASSOCIATES (1981)  
 LIMITED  
 1016- 510 W HASTINGS ST  
 VANCOUVER BC V6B 1L8

Page: 2 - B  
 Total # Pages: 6 (A - D)  
 Plus Appendix Pages  
 Finalized Date: 26- AUG- 2011  
 Account: MTT

Project: Midas Touch- STAG

**CERTIFICATE OF ANALYSIS WH11137203**

Sample Description	Method Analyte Units LOR	ME- MS41	ME- MS41	ME- MS41	ME- MS41	ME- MS41	ME- MS41	ME- MS41	ME- MS41	ME- MS41	ME- MS41	ME- MS41	ME- MS41	ME- MS41	ME- MS41	
		Cs	Cu	Fe	Ga	Ge	Hf	Hg	In	K	La	Li	Mg	Mn	Mo	Na
		ppm	ppm	%	ppm	ppm	ppm	ppm	ppm	%	ppm	ppm	%	ppm	ppm	%
CC153037		2.99	54.7	4.16	4.07	0.14	0.05	0.08	0.026	0.11	11.7	37.9	0.47	699	0.77	<0.01
CC153038		2.43	57.4	4.81	6.72	0.12	0.09	0.05	0.029	0.07	8.6	54.1	0.65	735	0.63	<0.01
CC153039		2.27	79.7	4.88	4.75	0.14	0.08	0.07	0.030	0.08	7.9	60.0	0.49	1320	0.72	<0.01
CC153040		2.97	28.6	2.74	3.09	0.12	0.07	0.19	0.021	0.05	7.1	23.0	0.28	489	0.72	<0.01
CC153041		2.48	73.7	4.88	4.68	0.14	0.07	0.06	0.027	0.07	7.7	53.4	0.48	1140	0.76	<0.01
CC153042		2.66	87.7	4.67	5.25	0.14	0.09	0.08	0.028	0.08	8.6	64.4	0.54	1600	0.65	<0.01
CC153043		2.12	62.7	4.65	5.11	0.14	0.07	0.08	0.027	0.06	6.9	57.0	0.57	1650	0.63	<0.01
CC152943		4.55	70.8	3.57	3.83	0.12	0.11	0.10	0.018	0.13	4.3	32.5	0.46	341	1.22	<0.01
CC152944		3.68	45.5	3.15	3.46	0.12	0.13	0.10	0.016	0.12	6.6	29.4	0.41	547	0.64	<0.01
CC152945		2.74	43.8	3.20	3.55	0.12	0.12	0.10	0.021	0.10	6.5	31.2	0.42	415	0.55	<0.01
CC152946		3.11	44.8	3.10	3.61	0.12	0.11	0.09	0.022	0.12	6.5	31.5	0.42	308	0.54	<0.01
CC152947		1.91	39.4	2.93	3.47	0.12	0.13	0.08	0.019	0.08	6.9	29.2	0.39	608	0.62	<0.01
CC152948		2.31	40.5	3.17	3.85	0.11	0.10	0.07	0.018	0.10	6.6	32.4	0.46	628	0.53	<0.01
CC153773		11.75	46.0	3.78	2.65	0.13	0.08	0.20	0.025	0.07	10.7	17.8	0.30	833	1.29	<0.01
CC153774		10.60	41.8	3.40	2.62	0.14	0.08	0.14	0.029	0.07	10.0	17.5	0.29	447	1.03	<0.01
CC153775		10.60	40.0	3.47	2.48	0.12	0.06	0.22	0.025	0.07	9.8	16.1	0.31	471	0.93	<0.01
CC153776		5.00	37.9	2.57	2.59	0.11	0.07	0.19	0.025	0.05	7.8	13.8	0.41	636	0.51	<0.01
CC153777		8.11	38.2	3.19	2.34	0.12	0.08	0.28	0.020	0.06	8.9	15.4	0.33	690	0.84	<0.01
CC153778		5.64	44.9	3.21	2.57	0.12	0.08	0.20	0.028	0.07	9.9	13.5	0.36	517	0.68	<0.01
CC153779		9.34	39.9	2.94	2.61	0.12	0.09	0.21	0.026	0.06	9.5	14.8	0.36	507	0.73	<0.01
CC153780		1.74	37.1	2.72	3.17	0.12	0.08	2.43	0.023	0.07	9.8	18.2	0.61	366	0.62	<0.01
CC153781		5.04	38.0	2.39	2.33	0.12	0.10	0.08	0.021	0.07	8.8	17.6	0.39	305	0.38	<0.01
CC153782		1.55	36.1	2.61	3.00	0.13	0.09	0.09	0.018	0.05	10.2	14.1	0.62	429	0.66	<0.01
CC153783		3.62	35.3	2.82	2.89	0.12	0.08	0.12	0.020	0.05	10.2	15.0	0.61	391	0.65	<0.01
CC153784		3.06	32.4	2.71	3.08	0.13	0.06	0.22	0.019	0.06	11.5	15.6	0.59	269	0.55	<0.01
CC153785		24.2	38.8	2.90	2.74	0.13	0.07	0.60	0.019	0.07	7.5	14.4	0.60	598	0.43	<0.01
CC153786		4.96	34.5	2.89	3.12	0.14	0.06	0.79	0.024	0.06	11.6	15.8	0.64	335	0.65	<0.01
CC153787		6.08	31.4	2.78	2.88	0.08	0.08	0.12	0.024	0.07	12.6	16.9	0.60	331	0.62	<0.01
CC153788		7.36	35.7	3.04	3.10	0.09	0.07	1.35	0.027	0.08	11.2	17.6	0.59	418	0.73	<0.01
CC153789		5.69	35.2	2.93	2.97	0.09	0.08	0.14	0.026	0.06	12.3	17.8	0.63	429	0.72	<0.01
CC153790		5.39	33.8	2.93	2.84	0.08	0.07	0.12	0.023	0.06	11.7	15.7	0.59	389	0.68	<0.01
CC153791		5.53	34.7	2.85	2.63	0.09	0.07	0.12	0.022	0.06	10.8	15.6	0.53	422	0.67	<0.01
CC153792		4.50	32.4	3.03	2.67	0.08	0.08	0.14	0.024	0.05	11.2	16.9	0.51	415	0.68	<0.01
CC153793		2.27	31.2	3.09	2.47	0.08	0.07	0.13	0.022	0.05	9.9	17.0	0.38	239	0.53	<0.01
CC153794		3.33	23.7	2.91	2.48	0.08	0.07	0.13	0.020	0.04	9.8	16.8	0.41	367	0.50	<0.01
CC153888		32.2	32.4	3.31	3.41	0.08	0.08	0.23	0.027	0.08	11.7	22.0	0.36	516	1.06	<0.01
CC153889		6.90	36.5	3.99	2.27	0.08	0.08	0.12	0.028	0.06	12.4	17.7	0.28	774	1.39	<0.01
CC153890																
CC153891		17.10	49.4	3.42	1.93	0.09	0.08	0.33	0.033	0.09	12.8	8.6	0.19	761	3.77	<0.01
CC153892		15.15	40.1	3.31	1.90	0.08	0.07	0.21	0.031	0.07	10.8	11.6	0.20	434	3.16	<0.01

\*\*\*\*\* See Appendix Page for comments regarding this certificate \*\*\*\*\*





ALS Canada Ltd.  
 2103 Dollarton Hwy  
 North Vancouver BC V7H 0A7  
 Phone: 604 984 0221 Fax: 604 984 0218 www.alsglobal.com

To: STRATEGIC METALS LTD.  
 C/ O ARCHER, CATHRO & ASSOCIATES (1981)  
 LIMITED  
 1016- 510 W HASTINGS ST  
 VANCOUVER BC V6B 1L8

Page: 2 - C  
 Total # Pages: 6 (A - D)  
 Plus Appendix Pages  
 Finalized Date: 26- AUG- 2011  
 Account: MTT

Project: Midas Touch- STAG

**CERTIFICATE OF ANALYSIS WH11137203**

Sample Description	Method Analyte Units LOR	ME- MS41	ME- MS41	ME- MS41	ME- MS41	ME- MS41	ME- MS41	ME- MS41	ME- MS41	ME- MS41	ME- MS41	ME- MS41	ME- MS41	ME- MS41	ME- MS41	
		Nb ppm	Ni ppm	P ppm	Pb ppm	Rb ppm	Re ppm	S %	Sb ppm	Sc ppm	Se ppm	Sn ppm	Sr ppm	Ta ppm	Te ppm	Th ppm
CC153037		0.11	35.6	660	41.1	7.5	<0.001	0.08	0.39	3.0	1.7	0.3	48.6	<0.01	0.04	5.1
CC153038		0.05	40.9	560	38.4	5.5	<0.001	0.06	0.30	3.9	1.1	0.3	34.5	<0.01	0.02	4.8
CC153039		0.09	63.2	560	35.1	5.8	0.001	0.10	0.32	4.1	1.2	0.3	44.4	<0.01	0.07	5.6
CC153040		0.32	26.4	860	26.2	8.4	0.001	0.10	0.46	2.6	1.7	0.3	77.5	<0.01	0.03	1.4
CC153041		0.09	53.5	550	35.5	5.4	<0.001	0.09	0.32	4.1	1.5	0.3	39.7	<0.01	0.02	5.3
CC153042		0.10	77.0	560	35.2	6.7	<0.001	0.09	0.35	4.2	1.7	0.3	56.3	<0.01	0.04	4.8
CC153043		0.09	72.7	490	36.0	4.9	<0.001	0.06	0.33	4.1	1.3	0.3	42.2	<0.01	0.02	5.0
CC152943		0.09	93.6	520	48.9	9.8	0.001	0.07	0.34	2.8	1.4	0.4	49.6	<0.01	0.03	4.9
CC152944		0.13	31.7	740	37.5	10.1	<0.001	0.10	0.36	2.4	2.5	0.3	77.5	<0.01	0.03	2.8
CC152945		0.13	30.8	610	36.5	9.2	<0.001	0.08	0.31	2.6	1.2	0.3	64.7	<0.01	0.03	3.4
CC152946		0.14	31.0	650	37.5	11.3	<0.001	0.11	0.28	2.8	1.7	0.3	73.9	<0.01	0.03	3.3
CC152947		0.14	30.9	750	28.9	8.0	<0.001	0.10	0.37	2.2	1.0	0.2	81.5	<0.01	0.04	2.6
CC152948		0.11	30.3	600	28.7	8.0	<0.001	0.07	0.34	2.5	0.8	0.2	57.4	<0.01	0.01	3.1
CC153773		0.18	35.7	630	22.8	8.6	0.001	0.06	0.55	3.5	1.0	0.3	53.0	<0.01	0.04	3.3
CC153774		0.21	32.1	690	20.2	12.4	0.001	0.08	0.48	3.3	1.5	0.3	54.8	<0.01	0.04	2.9
CC153775		0.18	29.7	560	21.9	8.5	<0.001	0.07	0.55	3.1	1.1	0.3	48.6	<0.01	0.05	3.4
CC153776		0.28	29.4	690	16.8	10.3	0.001	0.11	0.43	3.4	1.3	0.3	79.8	<0.01	0.02	1.5
CC153777		0.19	29.8	670	20.3	8.2	0.001	0.08	0.49	3.1	1.7	0.3	50.2	<0.01	0.03	2.7
CC153778		0.24	33.9	630	20.2	9.0	<0.001	0.06	0.50	4.2	1.0	0.2	58.1	<0.01	0.07	3.0
CC153779		0.24	33.3	600	18.6	8.2	0.001	0.07	0.48	3.6	0.6	0.3	69.8	<0.01	0.05	2.5
CC153780		0.38	36.8	660	15.4	6.3	0.001	0.05	0.53	3.6	1.6	0.3	52.6	<0.01	0.03	3.4
CC153781		0.17	23.5	540	18.8	11.1	<0.001	0.08	0.28	3.0	0.6	0.3	63.8	<0.01	0.02	3.2
CC153782		0.51	33.8	860	11.7	4.6	0.001	0.04	0.74	3.6	0.8	0.2	43.0	<0.01	0.04	3.8
CC153783		0.44	31.9	790	13.5	5.2	0.001	0.04	0.58	3.6	1.1	0.2	42.6	<0.01	0.05	3.7
CC153784		0.49	30.6	820	12.5	6.1	<0.001	0.04	0.43	3.6	0.8	0.2	40.5	<0.01	0.02	4.2
CC153785		0.23	33.4	570	15.8	7.6	0.001	0.08	1.39	4.3	1.1	0.2	92.1	<0.01	0.05	2.6
CC153786		0.50	33.9	860	13.0	7.0	0.001	0.04	0.62	3.9	1.3	0.3	44.4	<0.01	0.02	4.1
CC153787		0.63	29.3	770	12.6	8.7	<0.001	0.03	0.65	3.8	0.8	0.3	45.7	<0.01	0.03	3.9
CC153788		0.56	32.2	730	14.0	10.4	0.001	0.05	0.65	4.0	0.9	0.3	54.9	<0.01	0.04	3.6
CC153789		0.65	32.4	770	13.7	8.6	0.001	0.02	0.74	4.0	1.0	0.3	51.6	<0.01	0.05	4.0
CC153790		0.55	30.6	720	13.4	8.2	0.001	0.03	0.65	3.8	0.9	0.3	46.4	<0.01	0.04	3.6
CC153791		0.48	30.6	650	15.3	7.9	0.001	0.03	0.69	3.7	0.9	0.2	45.9	<0.01	0.04	3.5
CC153792		0.42	31.3	600	14.3	7.9	0.001	0.03	0.58	3.6	0.8	0.2	39.7	<0.01	0.04	4.0
CC153793		0.25	27.1	470	14.4	7.4	<0.001	0.02	0.47	3.1	0.7	0.2	32.0	<0.01	0.03	4.0
CC153794		0.27	26.7	490	12.0	6.7	<0.001	0.01	0.43	2.9	0.6	0.2	27.7	<0.01	0.03	4.2
CC153888		0.51	25.9	710	35.3	16.3	<0.001	0.03	1.16	3.0	0.8	0.4	45.4	<0.01	0.05	2.1
CC153889		0.26	28.3	510	20.1	10.6	0.001	0.04	0.55	3.4	0.8	0.3	48.3	<0.01	0.05	4.1
CC153890																
CC153891		0.25	75.4	840	32.3	16.3	0.001	0.05	1.45	2.9	1.8	0.3	33.0	<0.01	0.07	2.0
CC153892		0.31	45.2	680	30.7	14.5	0.001	0.05	1.00	2.8	1.6	0.3	28.4	<0.01	0.05	2.3



ALS Canada Ltd.  
 2103 Dollarton Hwy  
 North Vancouver BC V7H 0A7  
 Phone: 604 984 0221 Fax: 604 984 0218 www.alsglobal.com

To: STRATEGIC METALS LTD.  
 C/ O ARCHER, CATHRO & ASSOCIATES (1981)  
 LIMITED  
 1016- 510 W HASTINGS ST  
 VANCOUVER BC V6B 1L8

Page: 2 - D  
 Total # Pages: 6 (A - D)  
 Plus Appendix Pages  
 Finalized Date: 26- AUG- 2011  
 Account: MTT

Project: Midas Touch- STAG

**CERTIFICATE OF ANALYSIS WH11137203**

Sample Description	Method Analyte Units LOR	ME- MS41	ME- MS41	ME- MS41	ME- MS41	ME- MS41	ME- MS41	ME- MS41	ME- MS41
		Ti %	Ti ppm	U ppm	V ppm	W ppm	Y ppm	Zn ppm	Zr ppm
		0.005	0.02	0.05	1	0.05	0.05	2	0.5
CC153037		0.006	0.09	1.57	14	<0.05	10.20	88	2.2
CC153038		<0.005	0.05	1.13	16	<0.05	7.34	98	3.4
CC153039		<0.005	0.05	2.97	13	<0.05	16.05	143	3.0
CC153040		0.010	0.07	3.36	16	0.06	8.40	91	2.2
CC153041		<0.005	0.07	2.63	13	<0.05	14.40	132	2.9
CC153042		<0.005	0.06	2.28	14	<0.05	20.5	180	3.5
CC153043		<0.005	0.05	1.79	15	<0.05	12.90	158	3.1
CC152943		<0.005	0.11	3.25	12	0.05	8.61	82	4.7
CC152944		<0.005	0.09	2.19	12	<0.05	9.91	86	4.5
CC152945		<0.005	0.08	3.97	12	<0.05	8.52	84	4.0
CC152946		<0.005	0.10	3.15	12	0.09	9.55	84	4.2
CC152947		<0.005	0.07	2.66	12	<0.05	8.59	76	5.0
CC152948		<0.005	0.06	1.91	13	<0.05	8.12	89	3.4
CC153773		0.007	0.12	1.34	22	0.06	9.00	123	2.4
CC153774		0.007	0.08	1.40	21	0.05	8.26	111	2.7
CC153775		0.008	0.10	1.24	20	0.05	8.02	105	2.1
CC153776		0.009	0.06	1.38	20	0.05	8.93	87	2.2
CC153777		0.006	0.07	0.98	17	<0.05	8.29	130	2.8
CC153778		0.008	0.08	0.98	21	0.05	9.89	103	2.5
CC153779		0.008	0.09	1.21	20	0.10	9.55	99	2.8
CC153780		0.014	0.07	0.96	27	0.08	8.65	83	3.0
CC153781		<0.005	0.08	0.96	13	<0.05	9.66	71	3.5
CC153782		0.028	0.06	0.76	30	0.26	8.10	82	2.9
CC153783		0.021	0.07	0.92	28	0.19	8.19	85	2.5
CC153784		0.024	0.07	1.08	30	0.14	8.53	79	2.5
CC153785		0.008	0.16	0.47	21	0.05	8.07	86	2.6
CC153786		0.024	0.07	0.84	31	0.18	8.76	84	2.4
CC153787		0.022	0.07	0.83	30	0.22	8.83	81	2.8
CC153788		0.017	0.08	0.79	29	0.10	8.74	99	2.8
CC153789		0.023	0.08	0.84	30	0.13	9.57	90	3.1
CC153790		0.018	0.07	0.92	28	0.13	8.92	88	2.7
CC153791		0.015	0.07	0.92	25	0.08	8.98	85	3.0
CC153792		0.012	0.06	0.89	25	0.11	8.25	88	3.1
CC153793		0.007	0.05	0.67	21	0.06	6.98	85	3.0
CC153794		0.009	0.05	0.65	21	0.05	6.37	79	3.1
CC153888		0.012	0.23	1.33	29	0.13	9.99	114	2.6
CC153889		0.008	0.09	1.55	25	0.07	8.47	99	2.8
CC153890									
CC153891		0.006	0.33	2.65	22	0.08	14.55	189	2.6
CC153892		0.008	0.17	0.86	20	0.08	9.04	161	2.3

\*\*\*\*\* See Appendix Page for comments regarding this certificate \*\*\*\*\*



ALS Canada Ltd.  
 2103 Dollarton Hwy  
 North Vancouver BC V7H 0A7  
 Phone: 604 984 0221 Fax: 604 984 0218 www.alsglobal.com

To: STRATEGIC METALS LTD.  
 C/ O ARCHER, CATHRO & ASSOCIATES (1981)  
 LIMITED  
 1016- 510 W HASTINGS ST  
 VANCOUVER BC V6B 1L8

Page: 3 - A  
 Total # Pages: 6 (A - D)  
 Plus Appendix Pages  
 Finalized Date: 26- AUG- 2011  
 Account: MTT

Project: Midas Touch- STAG

**CERTIFICATE OF ANALYSIS WH11137203**

Sample Description	Method Analyte Units LOR	WEI- 21	Au- TL43	ME- MS41	ME- MS41	ME- MS41	ME- MS41	ME- MS41	ME- MS41	ME- MS41	ME- MS41	ME- MS41	ME- MS41	ME- MS41	ME- MS41	
		Recvd Wt. kg	Au ppm	Ag ppm	Al %	As ppm	Au ppm	B ppm	Ba ppm	Be ppm	Bi ppm	Ca %	Cd ppm	Ce ppm	Co ppm	Cr ppm
CC153893		0.18	0.002	0.15	0.88	14.7	<0.2	<10	110	0.85	0.37	0.53	0.24	29.7	16.4	22
CC153894		0.38	0.001	0.12	0.75	19.2	<0.2	<10	110	0.70	0.35	0.47	0.26	31.4	15.6	21
CC153895		0.26	0.001	0.16	0.78	11.6	<0.2	<10	140	0.81	0.37	0.52	0.30	31.3	18.7	22
CC153896		0.34	0.001	0.15	0.67	11.3	<0.2	<10	140	0.77	0.33	0.52	0.27	22.1	16.9	24
CC153897		0.24	0.002	0.18	0.73	13.7	<0.2	<10	160	0.74	0.33	0.52	0.25	23.6	15.5	23
CC153898		0.22	0.002	0.23	0.99	13.3	<0.2	<10	200	0.78	0.36	0.59	0.58	29.9	17.7	19
CC153899		0.16	0.003	0.23	1.09	26.9	<0.2	<10	270	0.88	0.39	1.01	0.37	36.3	16.5	15
CC153796		0.40	0.004	0.07	1.28	31.3	<0.2	<10	180	0.49	0.28	0.13	0.43	29.4	13.3	23
CC153797		0.30	0.001	0.06	1.16	13.5	<0.2	<10	90	1.13	0.51	0.80	0.10	34.1	20.4	17
CC153798		0.38	<0.001	0.17	0.50	24.9	<0.2	<10	90	0.36	0.35	2.67	0.15	45.4	16.5	9
CC153799		0.32	0.005	0.06	1.07	20.0	<0.2	<10	110	0.54	0.32	0.06	0.14	19.50	11.7	22
CC152514		0.56	0.001	0.04	1.51	7.4	<0.2	<10	60	1.19	0.59	0.15	0.05	19.70	18.5	39
CC152515		0.46	0.001	0.03	1.09	4.4	<0.2	<10	70	0.65	0.51	0.09	0.02	14.45	21.8	31
CC152516		0.38	0.001	0.14	0.30	54.5	<0.2	<10	460	0.79	0.52	0.28	0.15	27.9	17.6	9
CC152517		0.38	0.001	0.06	0.44	108.5	<0.2	<10	280	0.95	0.48	0.07	0.34	66.2	21.4	11
CC152518		0.38	0.001	0.05	0.31	43.1	<0.2	<10	120	0.90	0.52	0.03	0.18	17.50	22.5	6
CC152510		0.22	0.001	0.18	0.34	54.3	<0.2	<10	940	0.90	0.44	0.48	0.62	37.1	12.5	7
CC152520		0.26	0.001	0.16	0.80	18.7	<0.2	<10	80	0.47	0.48	0.04	0.29	19.35	14.7	15
CC152521		0.38	0.001	0.08	0.72	27.0	<0.2	<10	60	0.50	0.46	0.02	0.10	44.3	16.1	13
CC152522		0.34	0.002	0.14	0.37	52.7	<0.2	<10	130	0.60	0.59	0.03	0.07	42.7	8.9	8
CC152523		0.48	<0.001	0.04	1.30	8.8	<0.2	<10	90	1.12	0.52	0.04	0.02	22.8	19.8	22
CC152524		0.38	0.001	0.06	0.64	36.8	<0.2	<10	100	0.30	0.36	0.03	0.07	36.3	11.3	13
CC152525		0.26	0.003	0.03	0.58	36.4	<0.2	<10	50	0.22	0.42	0.02	0.05	46.2	9.6	12
CC152526		0.38	0.001	0.04	0.99	14.0	<0.2	<10	100	0.57	0.44	0.08	0.16	20.3	16.1	17
CC152527		0.34	0.001	0.03	0.50	14.4	<0.2	<10	80	0.30	0.44	0.02	0.08	16.40	14.3	12
CC95050		0.34	0.001	0.03	0.33	24.7	<0.2	<10	90	0.24	0.25	0.02	0.54	23.5	6.4	7
CC95051		0.24	0.002	0.15	0.58	35.7	<0.2	<10	590	0.79	0.38	0.66	0.46	39.5	13.5	9
CC95052		0.36	0.001	0.05	0.50	42.8	<0.2	<10	160	0.51	0.44	0.03	0.23	20.2	13.8	11
CC95053		0.20	0.002	0.15	0.59	25.6	<0.2	<10	600	0.79	0.30	2.36	0.31	17.50	10.0	8
CC95054		0.26	0.002	0.09	1.42	11.5	<0.2	<10	380	0.68	0.26	0.25	0.55	22.4	10.9	26
CC95055		0.30	0.002	0.05	1.13	13.7	<0.2	<10	70	0.34	0.32	0.05	0.13	14.80	10.9	22
CC95056		0.30	0.003	0.21	1.38	16.7	<0.2	<10	170	0.81	0.36	0.61	0.46	35.9	13.8	18
CC95057		0.38	0.002	0.12	1.53	5.0	<0.2	<10	80	0.54	0.34	0.05	0.12	37.7	10.1	19
CC95058		0.24	0.001	0.12	1.83	16.1	<0.2	<10	100	1.03	0.42	0.25	0.07	68.0	20.5	23
CC95059		0.24	0.002	0.10	1.59	30.5	<0.2	<10	110	1.00	0.50	0.47	0.09	70.6	25.8	19
CC95060		0.26	0.002	0.12	0.93	29.0	<0.2	<10	80	0.78	0.56	1.72	0.13	59.2	30.4	12
CC95061		0.42	0.003	0.08	1.37	6.5	<0.2	<10	70	0.93	0.42	0.24	0.13	66.7	24.4	19
CC95062		0.20	0.002	0.13	1.20	16.1	<0.2	<10	100	0.83	0.33	1.97	0.12	34.8	12.4	16
CC95063		0.28	0.002	0.12	1.25	12.1	<0.2	<10	110	0.86	0.36	1.44	0.12	37.5	12.1	14
CC95064		0.46	0.002	0.20	1.18	14.8	<0.2	<10	80	0.79	0.45	2.13	0.17	58.7	17.7	15

\*\*\*\*\* See Appendix Page for comments regarding this certificate \*\*\*\*\*



ALS Canada Ltd.  
2103 Dollarton Hwy  
North Vancouver BC V7H 0A7  
Phone: 604 984 0221 Fax: 604 984 0218 www.alsglobal.com

To: STRATEGIC METALS LTD.  
C/ O ARCHER, CATHRO & ASSOCIATES (1981)  
LIMITED  
1016- 510 W HASTINGS ST  
VANCOUVER BC V6B 1L8

Page: 3 - B  
Total # Pages: 6 (A - D)  
Plus Appendix Pages  
Finalized Date: 26- AUG- 2011  
Account: MTT

**CERTIFICATE OF ANALYSIS WH11137203**

Project: Midas Touch- STAG

Sample Description	Method Analyte Units LOR	ME- MS41	ME- MS41	ME- MS41	ME- MS41	ME- MS41	ME- MS41	ME- MS41	ME- MS41	ME- MS41	ME- MS41	ME- MS41	ME- MS41	ME- MS41	ME- MS41	
		Cs ppm	Cu ppm	Fe %	Ga ppm	Ge ppm	Hf ppm	Hg ppm	In ppm	K %	La ppm	Li ppm	Mg %	Mn ppm	Mo ppm	Na %
CC153893		9.20	37.8	3.92	2.71	0.09	0.07	0.14	0.028	0.08	14.6	19.5	0.31	790	0.84	<0.01
CC153894		8.14	36.8	3.90	2.43	0.10	0.07	0.14	0.027	0.07	15.5	15.4	0.27	722	0.92	<0.01
CC153895		8.49	41.8	3.86	2.37	0.09	0.06	0.14	0.029	0.08	15.5	16.2	0.27	848	0.83	<0.01
CC153896		8.64	34.0	3.95	2.03	0.08	0.06	0.11	0.029	0.07	10.9	13.5	0.22	749	0.81	<0.01
CC153897		9.99	38.6	3.77	2.22	0.09	0.06	0.14	0.029	0.07	11.8	14.0	0.24	590	0.95	<0.01
CC153898		5.85	42.6	3.54	2.86	0.10	0.11	0.13	0.028	0.08	14.8	23.1	0.35	807	1.30	<0.01
CC153899		2.30	48.3	3.41	3.14	0.10	0.23	0.09	0.032	0.09	19.0	21.9	0.44	844	1.65	<0.01
CC153796		1.58	44.3	2.74	3.97	0.07	<0.02	0.07	0.028	0.04	13.4	11.9	0.35	2030	1.36	<0.01
CC153797		3.24	47.9	3.52	3.21	0.10	0.10	0.03	0.022	0.05	17.7	27.7	0.38	1380	1.08	0.01
CC153798		1.28	26.9	2.84	1.63	0.08	0.03	0.07	0.025	0.06	20.7	6.6	0.13	609	1.02	0.01
CC153799		1.88	33.8	3.74	3.25	0.07	0.03	0.25	0.030	0.04	8.6	13.1	0.26	625	1.04	<0.01
CC152514		4.14	63.3	5.42	5.00	0.09	0.03	0.01	0.025	0.06	8.6	45.1	0.60	1400	0.83	<0.01
CC152515		3.35	49.9	5.27	3.43	0.08	0.02	0.01	0.020	0.06	6.4	36.2	0.52	1180	0.54	<0.01
CC152516		6.09	40.7	4.20	1.16	0.08	0.08	0.49	0.031	0.07	13.5	1.4	0.06	518	0.72	<0.01
CC152517		11.15	42.5	3.76	2.27	0.12	0.02	0.27	0.021	0.09	31.1	3.4	0.05	819	0.77	<0.01
CC152518		8.54	48.4	3.85	1.13	0.06	0.03	0.06	0.030	0.07	7.7	1.1	0.04	867	0.70	<0.01
CC152510		2.71	28.0	3.12	1.30	0.09	0.06	0.62	0.031	0.06	19.3	1.2	0.04	361	0.69	<0.01
CC152520		5.93	29.9	3.39	3.24	0.07	<0.02	0.05	0.029	0.07	9.3	9.9	0.16	875	1.15	<0.01
CC152521		11.20	33.8	3.52	2.54	0.10	0.02	0.01	0.021	0.08	21.1	11.0	0.16	466	0.71	<0.01
CC152522		6.39	22.0	3.23	1.87	0.08	<0.02	0.09	0.021	0.14	23.3	2.7	0.04	238	0.80	<0.01
CC152523		2.79	50.4	4.58	4.14	0.09	0.04	0.01	0.028	0.05	9.6	38.1	0.56	1100	0.28	<0.01
CC152524		5.09	25.0	3.03	3.61	0.07	<0.02	0.03	0.018	0.06	17.4	3.2	0.07	612	1.18	<0.01
CC152525		4.18	25.1	2.75	5.37	0.09	<0.02	0.01	0.016	0.06	23.0	1.4	0.04	194	1.54	<0.01
CC152526		4.36	36.1	4.09	3.15	0.07	<0.02	0.03	0.027	0.05	9.0	18.4	0.27	806	0.96	<0.01
CC152527		5.92	41.4	3.81	3.61	0.07	<0.02	0.02	0.021	0.06	8.2	4.0	0.07	585	1.44	<0.01
CC95050		2.11	22.3	1.69	2.49	0.05	<0.02	0.07	0.014	0.04	13.2	1.1	0.03	83	1.11	<0.01
CC95051		3.01	30.2	2.86	1.89	0.09	0.09	0.63	0.027	0.09	21.7	3.8	0.11	710	0.61	<0.01
CC95052		5.83	38.0	4.20	3.06	0.07	<0.02	0.25	0.030	0.07	10.3	1.4	0.04	740	1.44	<0.01
CC95053		3.51	25.6	2.59	1.74	0.05	0.08	0.42	0.026	0.06	10.5	2.6	0.18	703	0.51	<0.01
CC95054		2.26	20.6	3.02	5.07	0.07	0.02	0.04	0.029	0.07	11.8	15.3	0.35	881	1.09	<0.01
CC95055		1.90	28.5	3.59	5.23	0.06	<0.02	0.03	0.024	0.05	7.6	15.6	0.25	634	1.37	<0.01
CC95056		3.84	59.6	3.13	5.27	0.09	0.06	0.15	0.027	0.11	20.1	14.5	0.26	1580	1.58	<0.01
CC95057		2.33	26.3	2.78	4.99	0.08	0.04	0.03	0.022	0.06	20.3	20.8	0.32	636	0.87	<0.01
CC95058		2.04	45.3	4.06	5.65	0.14	0.14	0.05	0.027	0.08	35.6	38.5	0.65	990	1.18	<0.01
CC95059		1.36	60.4	4.06	4.80	0.14	0.18	0.05	0.027	0.10	37.5	31.3	0.54	1790	1.88	<0.01
CC95060		1.45	58.2	3.99	2.95	0.13	0.13	0.06	0.032	0.07	31.4	18.7	0.31	1330	1.24	<0.01
CC95061		4.08	57.5	3.78	4.49	0.13	0.05	0.05	0.018	0.09	34.1	33.1	0.56	1620	0.92	<0.01
CC95062		0.81	42.8	3.41	3.47	0.09	0.13	0.04	0.031	0.06	20.1	22.1	0.45	499	0.93	0.01
CC95063		0.83	36.2	3.06	3.55	0.10	0.14	0.05	0.029	0.08	22.2	18.2	0.32	863	0.94	<0.01
CC95064		0.85	51.5	4.14	3.59	0.13	0.14	0.06	0.041	0.08	33.3	21.6	0.47	677	1.07	<0.01

\*\*\*\*\* See Appendix Page for comments regarding this certificate \*\*\*\*\*



ALS Canada Ltd.  
 2103 Dollarton Hwy  
 North Vancouver BC V7H 0A7  
 Phone: 604 984 0221 Fax: 604 984 0218 www.alsglobal.com

To: STRATEGIC METALS LTD.  
 C/ O ARCHER, CATHRO & ASSOCIATES (1981)  
 LIMITED  
 1016- 510 W HASTINGS ST  
 VANCOUVER BC V6B 1L8

Page: 3 - C  
 Total # Pages: 6 (A - D)  
 Plus Appendix Pages  
 Finalized Date: 26- AUG- 2011  
 Account: MTT

Project: Midas Touch- STAG

**CERTIFICATE OF ANALYSIS WH11137203**

Sample Description	Method Analyte Units LOR	ME- MS41	ME- MS41	ME- MS41	ME- MS41	ME- MS41	ME- MS41	ME- MS41	ME- MS41	ME- MS41	ME- MS41	ME- MS41	ME- MS41	ME- MS41	ME- MS41	
		Nb	Ni	P	Pb	Rb	Re	S	Sb	Sc	Se	Sn	Sr	Ta	Te	Th
		ppm	ppm	ppm	ppm	ppm	ppm	%	ppm	ppm	ppm	ppm	ppm	ppm	ppm	ppm
CC153893		0.29	29.4	600	20.5	11.4	<0.001	0.04	0.45	3.8	1.1	0.4	56.7	<0.01	0.05	4.1
CC153894		0.26	28.5	620	19.8	10.0	<0.001	0.03	0.49	3.6	1.0	0.3	52.0	<0.01	0.05	3.8
CC153895		0.26	28.8	630	21.3	12.8	0.001	0.04	0.46	3.8	1.2	0.4	45.2	<0.01	0.06	4.1
CC153896		0.28	26.1	600	17.9	11.5	0.001	0.03	0.38	3.6	0.9	0.4	41.9	<0.01	0.05	3.3
CC153897		0.28	27.9	630	19.5	11.8	0.002	0.04	0.49	3.3	1.6	0.4	40.2	<0.01	0.04	2.9
CC153898		0.20	31.9	850	23.4	14.5	0.002	0.04	0.51	3.2	1.7	0.3	37.9	<0.01	0.06	3.3
CC153899		0.20	33.5	1080	26.7	11.9	0.001	0.07	0.61	2.9	1.4	0.3	57.3	<0.01	0.08	3.1
CC153796		0.65	26.3	540	20.5	9.6	<0.001	0.01	1.85	3.5	0.7	0.4	15.9	<0.01	0.07	1.2
CC153797		0.26	36.9	1090	34.1	7.1	<0.001	0.07	0.46	2.2	0.8	0.3	50.0	<0.01	0.07	2.3
CC153798		0.21	32.5	700	22.2	5.4	<0.001	0.09	0.40	3.4	0.8	0.2	167.5	<0.01	0.05	5.3
CC153799		0.39	25.3	740	20.0	9.1	<0.001	0.03	0.63	2.0	0.6	0.3	8.3	<0.01	0.05	1.1
CC152514		0.27	28.7	540	25.2	7.4	<0.001	<0.01	0.19	3.7	0.4	0.5	26.0	<0.01	0.03	6.2
CC152515		0.15	36.3	380	22.7	6.3	<0.001	<0.01	0.12	3.0	0.3	0.3	20.7	<0.01	0.04	6.6
CC152516		0.09	33.7	510	38.8	6.6	<0.001	0.03	1.16	3.6	0.6	0.3	37.3	<0.01	0.04	4.5
CC152517		0.16	32.5	470	101.5	13.1	<0.001	<0.01	8.50	1.9	0.5	0.3	22.4	<0.01	0.07	2.7
CC152518		0.09	32.3	460	39.7	9.8	<0.001	<0.01	1.16	2.9	0.4	0.2	21.6	<0.01	0.07	3.7
CC152510		0.11	30.6	600	82.1	6.3	<0.001	0.03	3.60	3.5	0.7	0.2	29.2	<0.01	0.04	3.5
CC152520		0.34	21.4	690	31.6	12.5	<0.001	0.01	0.82	1.1	0.5	0.4	10.3	<0.01	0.05	0.5
CC152521		0.39	25.5	320	29.3	14.5	<0.001	0.01	0.60	1.7	0.4	0.3	16.7	<0.01	0.05	4.1
CC152522		0.16	16.9	420	61.9	14.1	<0.001	0.21	1.49	1.5	0.6	0.3	37.2	<0.01	0.08	4.1
CC152523		0.10	34.9	280	12.8	5.5	<0.001	<0.01	0.15	3.2	0.3	0.2	18.4	<0.01	0.03	6.4
CC152524		0.33	20.6	510	20.5	14.5	<0.001	0.01	0.70	1.1	0.4	0.5	14.4	<0.01	0.04	0.7
CC152525		0.70	19.2	300	15.8	12.9	<0.001	<0.01	0.90	1.3	0.4	0.7	9.2	<0.01	0.04	1.6
CC152526		0.39	29.4	430	21.2	8.7	<0.001	<0.01	0.54	2.5	0.6	0.4	13.4	<0.01	0.04	1.8
CC152527		0.21	26.4	560	26.2	7.5	<0.001	0.01	0.68	1.2	0.4	0.4	8.7	<0.01	0.05	0.8
CC95050		0.25	16.9	360	19.8	6.7	<0.001	0.02	1.39	0.9	0.3	0.4	9.5	<0.01	0.04	0.6
CC95051		0.21	25.7	670	56.8	9.5	<0.001	0.05	2.70	2.8	0.8	0.2	27.6	<0.01	0.05	2.0
CC95052		0.14	26.4	650	69.0	14.2	<0.001	0.03	3.95	0.7	0.6	0.5	17.2	<0.01	0.08	0.2
CC95053		0.18	23.0	1090	33.8	7.8	<0.001	0.11	1.32	1.9	0.9	0.3	53.3	<0.01	0.05	0.9
CC95054		0.23	21.5	1280	17.4	15.8	<0.001	0.07	0.69	0.9	0.5	0.5	20.4	<0.01	0.04	0.3
CC95055		0.24	19.6	710	17.9	11.6	<0.001	0.03	0.59	0.5	0.5	0.5	9.2	<0.01	0.05	0.2
CC95056		0.21	24.6	1770	27.2	15.7	<0.001	0.09	0.67	1.1	0.9	0.5	40.0	<0.01	0.10	0.9
CC95057		0.26	21.7	920	21.1	16.4	<0.001	0.05	0.37	1.0	0.5	0.4	7.2	<0.01	0.05	1.0
CC95058		0.10	37.9	870	35.5	9.9	<0.001	0.04	0.48	2.6	0.7	0.3	23.7	<0.01	0.05	4.8
CC95059		0.07	42.5	610	44.1	8.3	<0.001	0.04	0.55	3.3	0.9	0.3	22.7	<0.01	0.08	6.1
CC95060		0.10	48.5	920	36.3	6.1	<0.001	0.05	0.57	4.4	0.9	0.3	88.6	0.01	0.12	6.4
CC95061		0.18	36.5	720	43.3	9.0	<0.001	0.03	0.39	1.9	0.6	0.3	28.5	<0.01	0.05	4.3
CC95062		0.18	31.2	1040	23.9	7.0	<0.001	0.09	0.46	2.6	1.0	0.3	140.0	<0.01	0.07	1.9
CC95063		0.24	25.2	910	25.6	8.9	<0.001	0.09	0.38	2.8	1.0	0.3	79.6	0.01	0.07	2.0
CC95064		0.19	39.3	1030	28.5	6.5	<0.001	0.05	0.56	4.3	1.1	0.3	118.5	0.01	0.10	4.2



ALS Canada Ltd.  
 2103 Dollarton Hwy  
 North Vancouver BC V7H 0A7  
 Phone: 604 984 0221 Fax: 604 984 0218 www.alsglobal.com

To: STRATEGIC METALS LTD.  
 C/ O ARCHER, CATHRO & ASSOCIATES (1981)  
 LIMITED  
 1016- 510 W HASTINGS ST  
 VANCOUVER BC V6B 1L8

Page: 3 - D  
 Total # Pages: 6 (A - D)  
 Plus Appendix Pages  
 Finalized Date: 26- AUG- 2011  
 Account: MTT

Project: Midas Touch- STAG

**CERTIFICATE OF ANALYSIS WH11137203**

Sample Description	Method Analyte Units LOR	ME- MS41	ME- MS41	ME- MS41	ME- MS41	ME- MS41	ME- MS41	ME- MS41	ME- MS41
		Ti %	Ti ppm	U ppm	V ppm	W ppm	Y ppm	Zn ppm	Zr ppm
		0.005	0.02	0.05	1	0.05	0.05	2	0.5
CC153893		0.008	0.08	1.52	25	0.10	10.10	101	2.4
CC153894		0.008	0.08	1.47	25	0.07	9.47	105	2.2
CC153895		0.008	0.08	1.84	25	0.06	10.60	89	2.1
CC153896		0.009	0.08	2.43	28	0.07	9.07	93	1.9
CC153897		0.008	0.09	3.40	28	0.07	10.15	89	1.9
CC153898		0.006	0.09	2.21	23	0.06	12.80	102	3.4
CC153899		0.005	0.09	3.89	19	0.08	15.25	96	7.8
CC153796		0.032	0.14	0.99	40	0.23	7.08	122	<0.5
CC153797		0.009	0.06	2.01	19	0.06	11.65	92	3.0
CC153798		0.006	0.09	0.79	13	0.09	9.56	76	1.5
CC153799		0.011	0.08	0.68	31	0.14	3.98	77	0.6
CC152514		0.013	0.05	1.04	39	0.08	6.27	78	0.9
CC152515		0.010	0.03	1.07	30	0.06	5.93	94	0.6
CC152516		<0.005	0.29	1.29	13	<0.05	7.89	124	3.5
CC152517		0.005	0.28	0.98	19	0.05	6.84	216	<0.5
CC152518		<0.005	0.21	0.97	9	<0.05	6.85	129	1.3
CC152510		<0.005	0.44	0.94	12	<0.05	11.90	254	2.1
CC152520		0.012	0.11	0.66	26	0.12	2.74	89	<0.5
CC152521		0.009	0.15	0.89	19	0.08	4.81	81	1.2
CC152522		0.005	0.58	0.72	13	0.05	4.65	66	0.6
CC152523		0.005	0.03	0.88	19	0.06	5.36	93	2.0
CC152524		0.012	0.17	0.62	32	0.13	3.10	69	<0.5
CC152525		0.023	0.16	0.57	48	0.18	3.06	69	0.5
CC152526		0.013	0.08	0.68	25	0.11	6.19	97	<0.5
CC152527		0.010	0.13	0.58	29	0.09	2.97	104	<0.5
CC95050		0.010	0.19	0.36	24	0.22	2.00	70	<0.5
CC95051		0.007	0.29	0.68	14	0.08	12.00	109	2.9
CC95052		0.008	0.40	0.74	29	0.10	3.48	151	<0.5
CC95053		<0.005	0.34	2.10	12	0.05	10.65	88	2.6
CC95054		0.012	0.13	1.02	42	0.18	6.70	96	<0.5
CC95055		0.013	0.10	0.75	38	0.16	2.72	72	<0.5
CC95056		0.007	0.14	1.50	30	0.06	9.50	104	1.7
CC95057		0.007	0.15	0.77	24	0.09	4.27	59	0.9
CC95058		<0.005	0.11	0.86	19	<0.05	11.85	97	4.4
CC95059		<0.005	0.12	1.01	15	<0.05	16.00	98	5.8
CC95060		<0.005	0.12	1.48	12	<0.05	15.80	99	4.5
CC95061		0.009	0.09	0.96	18	0.10	9.26	106	1.4
CC95062		<0.005	0.08	1.44	17	0.05	14.65	75	4.4
CC95063		<0.005	0.09	1.58	15	0.07	14.70	67	4.0
CC95064		0.005	0.09	1.77	19	0.07	18.75	100	4.5



ALS Canada Ltd.  
 2103 Dollarton Hwy  
 North Vancouver BC V7H 0A7  
 Phone: 604 984 0221 Fax: 604 984 0218 www.alsglobal.com

To: STRATEGIC METALS LTD.  
 C/ O ARCHER, CATHRO & ASSOCIATES (1981)  
 LIMITED  
 1016- 510 W HASTINGS ST  
 VANCOUVER BC V6B 1L8

Page: 4 - A  
 Total # Pages: 6 (A - D)  
 Plus Appendix Pages  
 Finalized Date: 26- AUG- 2011  
 Account: MTT

Project: Midas Touch- STAG

**CERTIFICATE OF ANALYSIS WH11137203**

Sample Description	Method Analyte Units LOR	WEI- 21	Au- TL43	ME- MS41	ME- MS41	ME- MS41	ME- MS41	ME- MS41	ME- MS41	ME- MS41	ME- MS41	ME- MS41	ME- MS41	ME- MS41	ME- MS41	ME- MS41
		Recvd Wt. kg	Au ppm	Ag ppm	Al %	As ppm	Au ppm	B ppm	Ba ppm	Be ppm	Bi ppm	Ca %	Cd ppm	Ce ppm	Co ppm	Cr ppm
CC95065		0.18	0.001	0.14	1.00	13.7	<0.2	<10	70	0.73	0.33	1.95	0.17	46.8	15.9	12
CC95067		0.28	0.001	0.15	1.38	9.3	<0.2	<10	100	1.22	0.34	0.88	0.10	40.2	18.4	21
CC95068		0.34	0.002	0.15	0.90	17.1	<0.2	<10	140	0.72	0.31	1.13	0.43	26.4	15.7	16
CC95410		0.42	0.001	0.19	0.30	44.4	<0.2	<10	80	0.72	0.51	1.83	0.13	38.7	18.9	7
CC95411		0.30	0.001	0.04	0.81	14.1	<0.2	<10	90	0.40	0.38	0.57	0.25	24.2	12.4	17
CC95412		0.26	0.003	0.26	0.80	30.2	<0.2	<10	160	0.66	0.36	0.42	0.15	18.75	11.8	13
CC95413		0.30	0.001	0.05	0.97	15.0	<0.2	<10	80	0.32	0.41	0.04	0.07	28.1	14.3	20
CC95414		0.28	0.001	0.04	1.01	16.4	<0.2	<10	70	0.27	0.45	0.03	0.05	48.6	10.9	16
CC95415		0.24	0.002	0.07	1.17	29.5	<0.2	<10	130	0.67	0.39	0.09	0.18	28.6	11.6	20
CC95416		0.28	0.001	0.07	0.49	27.7	<0.2	<10	60	0.19	0.33	0.04	0.08	29.1	8.0	10
CC95417		0.30	0.001	0.08	0.42	60.2	<0.2	<10	150	0.42	0.42	0.03	0.30	45.5	13.4	11
CC95418		0.32	0.002	0.06	0.50	33.4	<0.2	<10	90	0.39	0.33	0.02	0.09	30.2	8.3	10
CC95419		0.28	0.001	0.04	0.65	22.5	<0.2	<10	70	0.27	0.35	0.03	0.13	28.1	8.8	14
CC95420		0.36	0.001	0.06	0.77	30.4	<0.2	<10	80	0.63	0.42	0.21	0.20	12.55	18.6	16
CC95421		0.26	0.002	0.04	1.37	16.3	<0.2	<10	120	0.48	0.30	0.07	0.28	27.8	10.4	25
CC95422		0.34	0.002	0.37	1.57	34.9	<0.2	<10	330	0.92	0.33	0.56	0.27	26.5	15.0	28
CC95423		0.32	0.002	0.35	1.63	33.4	<0.2	<10	420	0.94	0.37	0.35	0.33	24.1	10.8	27
CC95424		0.34	0.001	0.09	1.20	19.3	<0.2	<10	240	0.50	0.31	0.10	0.13	24.2	10.1	22
CC95425		0.38	0.001	0.03	0.75	18.0	<0.2	<10	100	0.33	0.35	0.03	0.17	24.0	7.8	17
CC95426		0.34	0.003	0.33	0.87	44.1	<0.2	<10	320	0.75	0.39	0.43	0.36	27.8	15.7	17
CC95427		0.32	0.001	0.06	0.90	17.7	<0.2	<10	130	0.42	0.28	0.03	0.21	19.70	8.3	17
CC95428		0.26	0.001	0.05	0.70	22.3	<0.2	<10	90	0.40	0.32	0.02	0.18	27.4	17.3	14
CC152651		0.30	0.001	0.10	0.62	144	<0.2	<10	100	0.40	0.11	10.15	0.31	9.65	7.7	8
CC152652		0.36	0.002	0.13	0.60	312	<0.2	<10	140	0.52	0.17	10.15	0.39	21.0	8.5	10
CC152653		0.26	0.002	0.16	0.57	35.6	<0.2	<10	140	0.56	0.26	2.49	0.54	24.8	12.4	13
CC152654		0.28	0.003	0.19	0.61	71.7	<0.2	<10	140	0.87	0.34	1.87	0.25	28.6	11.8	12
CC152655		0.34	0.003	0.17	0.71	28.4	<0.2	<10	460	0.69	0.31	2.30	0.25	24.0	12.8	17
CC152656		0.48	0.003	0.19	0.43	76.3	<0.2	<10	80	0.77	0.38	1.15	0.18	34.2	14.2	10
CC152657		0.20	0.002	0.17	0.31	82.9	<0.2	<10	50	0.63	0.32	2.44	0.09	19.75	10.9	6
CC152658		0.34	0.001	0.25	0.26	58.7	<0.2	<10	50	0.67	0.50	1.24	0.08	24.7	16.8	6
CC152659		0.32	0.001	0.17	0.16	37.8	<0.2	<10	30	0.38	0.46	0.54	0.03	16.15	9.2	5
CC152660		0.36	0.003	0.21	0.48	44.7	<0.2	<10	100	0.78	0.36	0.85	0.15	28.4	11.6	17
CC95429		0.36	0.002	0.14	1.14	22.0	<0.2	<10	490	0.87	0.31	0.48	0.29	25.8	13.7	24
CC95430		0.46	0.001	0.06	0.80	17.0	<0.2	<10	140	0.65	0.48	0.05	0.13	30.0	20.0	13
CC95431		0.32	0.004	0.33	1.70	16.2	<0.2	<10	200	1.75	0.62	0.53	0.21	23.4	22.3	24
CC95432		0.50	0.001	0.03	1.61	3.6	<0.2	<10	60	0.90	0.64	0.07	0.03	17.40	24.3	37
CC95433		0.34	0.002	0.18	0.74	42.8	<0.2	<10	90	0.68	0.45	0.18	0.12	30.7	16.7	14
CC95434		0.32	0.001	0.24	0.74	12.0	<0.2	<10	150	0.25	0.24	0.06	0.07	20.6	3.7	12
CC95435		0.36	0.001	0.35	0.62	13.3	<0.2	<10	270	0.51	0.36	0.17	0.28	27.1	6.8	10
CC95436		0.44	0.004	0.47	1.03	23.7	<0.2	<10	560	0.75	0.40	0.72	0.29	23.3	14.3	26



ALS Canada Ltd.  
 2103 Dollarton Hwy  
 North Vancouver BC V7H 0A7  
 Phone: 604 984 0221 Fax: 604 984 0218 www.alsglobal.com

To: STRATEGIC METALS LTD.  
 C/ O ARCHER, CATHRO & ASSOCIATES (1981)  
 LIMITED  
 1016- 510 W HASTINGS ST  
 VANCOUVER BC V6B 1L8

Page: 4 - B  
 Total # Pages: 6 (A - D)  
 Plus Appendix Pages  
 Finalized Date: 26- AUG- 2011  
 Account: MTT

Project: Midas Touch- STAG

**CERTIFICATE OF ANALYSIS WH11137203**

Sample Description	Method Analyte Units LOR	ME- MS41	ME- MS41	ME- MS41	ME- MS41	ME- MS41	ME- MS41	ME- MS41	ME- MS41	ME- MS41	ME- MS41	ME- MS41	ME- MS41	ME- MS41	ME- MS41	ME- MS41
		Cs	Cu	Fe	Ga	Ge	Hf	Hg	In	K	La	Li	Mg	Mn	Mo	Na
		ppm	ppm	%	ppm	ppm	ppm	ppm	ppm	%	ppm	ppm	%	ppm	ppm	%
CC95065		0.97	38.9	3.74	2.92	0.11	0.18	0.05	0.036	0.06	26.4	19.8	0.38	569	0.88	<0.01
CC95067		2.95	52.9	3.44	4.08	0.10	0.29	0.04	0.026	0.11	22.3	28.7	0.62	947	0.85	<0.01
CC95068		2.67	47.1	3.48	2.84	0.08	0.11	0.12	0.026	0.07	14.9	18.0	0.29	950	1.58	<0.01
CC95410		1.97	30.0	3.82	1.17	0.09	0.17	1.11	0.038	0.05	20.9	1.3	0.09	204	0.53	<0.01
CC95411		1.34	26.6	3.94	3.71	0.07	<0.02	0.04	0.027	0.06	11.4	12.6	0.20	504	0.95	<0.01
CC95412		17.75	30.3	2.82	2.82	0.07	0.08	0.05	0.018	0.12	10.4	13.8	0.23	480	0.65	<0.01
CC95413		7.74	26.1	4.22	6.58	0.08	<0.02	0.06	0.022	0.08	14.7	8.4	0.14	1130	1.15	<0.01
CC95414		14.95	23.1	3.62	5.45	0.10	0.02	0.04	0.016	0.10	26.0	10.5	0.18	766	0.77	<0.01
CC95415		18.05	31.9	3.62	4.34	0.08	0.02	0.03	0.023	0.12	14.8	21.0	0.23	521	0.96	<0.01
CC95416		7.09	24.8	2.48	4.28	0.06	<0.02	0.03	0.015	0.07	16.0	1.6	0.04	351	1.13	<0.01
CC95417		16.10	35.0	3.49	3.10	0.09	<0.02	0.17	0.024	0.08	24.8	1.9	0.04	514	0.92	<0.01
CC95418		4.65	29.3	3.12	2.76	0.07	<0.02	0.08	0.020	0.07	16.1	2.0	0.04	251	0.91	<0.01
CC95419		4.19	22.4	3.05	4.00	0.07	<0.02	0.03	0.021	0.07	14.9	4.9	0.11	303	1.07	<0.01
CC95420		9.00	36.5	4.29	3.71	0.06	<0.02	0.02	0.023	0.06	6.6	10.6	0.19	1220	1.61	<0.01
CC95421		3.26	26.2	3.55	5.58	0.07	<0.02	0.05	0.031	0.06	14.2	17.4	0.30	473	1.84	<0.01
CC95422		34.9	37.6	3.77	5.05	0.09	0.12	1.54	0.032	0.10	14.1	30.3	0.40	747	1.66	<0.01
CC95423		30.1	26.4	3.40	5.57	0.08	0.10	2.04	0.036	0.09	13.1	26.9	0.37	459	1.45	<0.01
CC95424		2.90	23.4	3.27	5.69	0.07	<0.02	0.49	0.028	0.06	13.0	10.0	0.17	641	1.84	<0.01
CC95425		8.58	23.5	3.43	4.97	0.07	<0.02	0.04	0.023	0.07	12.6	8.1	0.09	299	1.98	<0.01
CC95426		28.8	35.0	3.69	2.96	0.09	0.06	0.53	0.025	0.10	15.0	18.5	0.21	499	1.20	<0.01
CC95427		3.81	28.2	3.11	4.84	0.08	<0.02	0.04	0.022	0.06	9.7	6.1	0.10	617	1.94	0.03
CC95428		2.43	33.4	4.06	3.97	0.10	<0.02	0.04	0.023	0.07	13.3	4.0	0.08	1060	2.30	0.03
CC152651		0.95	14.1	2.71	1.92	0.06	0.05	2.11	0.016	0.04	5.4	7.8	5.77	1840	0.55	0.04
CC152652		3.36	18.6	2.43	1.58	<0.05	0.04	4.72	0.020	0.03	11.2	6.9	5.53	1460	0.30	0.03
CC152653		3.73	24.7	2.63	1.59	0.05	0.07	0.60	0.039	0.04	13.0	5.9	0.28	538	0.57	0.02
CC152654		2.30	32.8	2.74	1.71	0.05	0.09	0.42	0.030	0.04	14.7	7.4	0.23	427	0.88	0.02
CC152655		1.88	41.7	2.88	1.97	0.05	0.10	0.26	0.032	0.05	12.7	8.8	0.39	432	0.61	0.02
CC152656		5.97	40.0	3.13	1.27	0.05	0.13	0.44	0.034	0.05	17.7	4.6	0.22	232	0.66	0.01
CC152657		6.35	33.6	2.57	0.82	<0.05	0.09	0.62	0.032	0.04	11.2	1.9	0.05	252	0.42	0.02
CC152658		9.07	43.7	3.56	0.74	<0.05	0.09	0.39	0.037	0.04	12.3	1.8	0.05	331	0.61	0.01
CC152659		7.91	26.9	2.43	0.51	<0.05	0.08	0.26	0.029	0.02	7.9	1.2	0.06	192	0.26	0.01
CC152660		22.1	34.6	2.71	1.45	0.05	0.08	0.61	0.032	0.04	15.1	4.5	0.18	297	0.77	0.01
CC95429		1.94	46.9	3.60	3.31	0.05	0.03	19.90	0.027	0.05	13.9	17.2	0.51	582	0.93	0.02
CC95430		2.48	42.8	3.46	4.04	0.06	<0.02	0.12	0.021	0.05	13.5	9.7	0.15	998	2.30	0.01
CC95431		6.00	87.6	3.86	4.74	0.08	0.06	0.22	0.027	0.06	15.0	39.4	0.58	1030	2.18	0.02
CC95432		2.69	55.4	5.97	5.47	<0.05	<0.02	0.08	0.029	0.03	8.1	43.9	0.72	1300	0.55	0.01
CC95433		8.90	32.6	3.67	2.81	<0.05	0.02	0.26	0.027	0.05	14.8	7.9	0.19	380	0.85	0.01
CC95434		1.58	15.7	1.93	3.98	<0.05	<0.02	0.13	0.017	0.03	9.9	3.4	0.06	75	0.90	0.01
CC95435		4.92	29.1	2.24	3.64	0.05	<0.02	0.21	0.020	0.04	14.6	1.7	0.06	141	1.12	0.01
CC95436		2.91	60.2	3.69	2.98	<0.05	0.10	0.35	0.035	0.05	12.0	15.3	0.42	558	0.99	0.02





ALS Canada Ltd.  
 2103 Dollarton Hwy  
 North Vancouver BC V7H 0A7  
 Phone: 604 984 0221 Fax: 604 984 0218 www.alsglobal.com

To: STRATEGIC METALS LTD.  
 C/ O ARCHER, CATHRO & ASSOCIATES (1981)  
 LIMITED  
 1016- 510 W HASTINGS ST  
 VANCOUVER BC V6B 1L8

Page: 4 - C  
 Total # Pages: 6 (A - D)  
 Plus Appendix Pages  
 Finalized Date: 26- AUG- 2011  
 Account: MTT

Project: Midas Touch- STAG

**CERTIFICATE OF ANALYSIS WH11137203**

Sample Description	Method Analyte Units LOR	ME- MS41	ME- MS41	ME- MS41	ME- MS41	ME- MS41	ME- MS41	ME- MS41	ME- MS41	ME- MS41	ME- MS41	ME- MS41	ME- MS41	ME- MS41	ME- MS41	
		Nb ppm	Ni ppm	P ppm	Pb ppm	Rb ppm	Re ppm	S %	Sb ppm	Sc ppm	Se ppm	Sn ppm	Sr ppm	Ta ppm	Te ppm	Th ppm
CC95065		0.21	34.6	890	24.7	6.1	<0.001	0.09	0.39	3.4	1.1	0.3	122.5	0.01	0.07	2.7
CC95067		0.20	34.7	1400	40.2	10.5	<0.001	0.08	0.32	2.9	1.0	0.3	73.9	0.01	0.05	3.5
CC95068		0.20	32.3	820	22.8	8.0	<0.001	0.07	0.55	2.7	0.9	0.3	58.3	<0.01	0.06	2.4
CC95410		0.05	53.7	590	52.6	3.0	<0.001	0.04	0.59	4.6	0.8	0.3	108.5	<0.01	0.03	10.8
CC95411		0.44	23.9	580	20.4	10.3	<0.001	0.04	0.60	1.6	0.5	0.3	22.7	<0.01	0.05	1.3
CC95412		0.23	23.8	740	24.2	20.7	<0.001	0.07	0.44	1.7	0.8	0.4	55.8	<0.01	0.04	1.3
CC95413		0.69	15.4	450	23.0	16.1	<0.001	0.03	0.66	1.7	0.5	0.7	10.8	<0.01	0.05	2.8
CC95414		0.52	14.0	460	21.2	24.3	<0.001	0.03	0.41	1.4	0.4	0.5	10.8	<0.01	0.06	4.2
CC95415		0.30	22.5	770	36.9	17.4	<0.001	0.07	0.66	1.0	0.5	0.5	21.5	<0.01	0.06	0.6
CC95416		0.32	16.0	570	16.4	15.3	<0.001	0.04	0.78	0.8	0.4	0.6	9.6	<0.01	0.06	0.3
CC95417		0.26	23.6	580	43.9	11.9	<0.001	0.04	2.09	1.5	0.5	0.4	30.5	<0.01	0.07	1.1
CC95418		0.19	17.2	580	27.7	15.3	<0.001	0.04	1.24	0.8	0.4	0.4	14.1	<0.01	0.05	0.4
CC95419		0.46	17.9	530	22.3	16.8	<0.001	0.03	0.80	1.1	0.4	0.5	11.7	<0.01	0.05	0.5
CC95420		0.21	30.6	860	23.7	16.1	<0.001	0.07	0.58	0.7	0.4	0.4	11.3	<0.01	0.05	0.2
CC95421		0.39	24.2	580	22.4	14.2	<0.001	0.04	0.90	1.2	0.7	0.6	13.4	<0.01	0.05	0.4
CC95422		0.63	35.3	870	31.4	16.9	<0.001	0.07	1.60	3.7	1.1	0.5	34.6	0.01	0.06	1.9
CC95423		0.66	26.0	860	32.4	18.3	<0.001	0.05	1.59	3.4	0.9	0.6	26.8	0.01	0.05	1.6
CC95424		0.24	17.4	650	18.2	16.5	<0.001	0.04	1.00	0.7	0.7	0.7	16.2	<0.01	0.05	<0.2
CC95425		0.42	16.8	480	16.7	17.7	<0.001	0.03	0.70	1.0	0.5	0.6	11.5	<0.01	0.04	0.4
CC95426		0.31	33.3	750	32.1	18.4	<0.001	0.04	1.42	2.8	0.9	0.4	35.7	<0.01	0.05	1.7
CC95427		0.18	17.0	760	16.9	14.8	<0.001	0.06	0.70	1.0	0.4	0.6	10.8	<0.01	0.06	<0.2
CC95428		0.20	23.3	870	30.4	13.5	<0.001	0.07	0.95	1.2	0.7	0.4	8.9	<0.01	0.06	0.2
CC152651		0.25	12.7	700	28.8	5.0	<0.001	0.07	0.86	2.7	0.7	0.2	32.9	<0.01	0.04	0.7
CC152652		0.23	18.0	850	28.2	4.9	<0.001	0.08	1.12	2.5	0.8	0.2	56.7	<0.01	0.05	0.9
CC152653		0.29	18.8	990	34.5	5.7	0.001	0.11	0.44	3.5	1.4	0.2	74.2	<0.01	0.05	1.4
CC152654		0.22	25.5	820	23.6	5.0	<0.001	0.08	0.66	4.0	1.4	0.2	82.9	<0.01	0.05	3.0
CC152655		0.28	36.7	850	15.2	4.8	<0.001	0.09	0.52	4.6	0.9	0.2	93.7	<0.01	0.05	2.6
CC152656		0.17	36.3	870	22.4	5.1	<0.001	0.06	0.65	5.6	1.0	0.2	59.3	<0.01	0.06	5.7
CC152657		0.11	24.1	690	22.1	5.3	<0.001	0.10	0.42	2.7	0.8	0.2	107.0	<0.01	0.06	1.6
CC152658		0.06	36.9	580	32.6	5.1	<0.001	0.06	0.90	4.9	1.0	0.2	73.7	<0.01	0.07	4.2
CC152659		<0.05	20.0	340	36.1	3.6	<0.001	0.06	0.46	3.3	0.3	<0.2	28.5	<0.01	0.05	3.1
CC152660		0.24	27.0	820	24.2	6.9	<0.001	0.08	0.54	3.9	1.4	0.2	57.7	<0.01	0.05	2.4
CC95429		0.47	39.8	660	20.4	6.6	<0.001	0.04	0.70	4.7	1.0	0.3	24.2	<0.01	0.07	3.2
CC95430		0.28	29.5	490	43.2	6.8	<0.001	0.04	0.48	1.7	0.8	0.4	15.8	<0.01	0.06	1.8
CC95431		0.31	47.8	1140	40.5	9.2	<0.001	0.07	0.76	3.2	1.9	0.3	50.7	<0.01	0.09	2.9
CC95432		0.19	38.4	390	18.5	4.4	<0.001	0.03	0.17	4.4	0.4	0.5	12.6	<0.01	0.05	6.2
CC95433		0.46	32.0	420	34.0	8.1	<0.001	0.05	0.61	2.2	0.6	0.4	25.6	<0.01	0.06	2.7
CC95434		0.44	10.0	240	9.3	7.9	<0.001	0.04	0.32	1.9	0.5	0.4	7.4	<0.01	0.06	2.0
CC95435		0.40	21.3	330	19.5	7.8	<0.001	0.04	0.35	1.3	0.7	0.6	15.7	<0.01	0.06	0.7
CC95436		0.35	50.0	550	18.8	6.2	<0.001	0.05	0.58	6.6	1.1	0.3	35.3	<0.01	0.05	3.7



ALS Canada Ltd.  
 2103 Dollarton Hwy  
 North Vancouver BC V7H 0A7  
 Phone: 604 984 0221 Fax: 604 984 0218 www.alsglobal.com

To: STRATEGIC METALS LTD.  
 C/ O ARCHER, CATHRO & ASSOCIATES (1981)  
 LIMITED  
 1016- 510 W HASTINGS ST  
 VANCOUVER BC V6B 1L8

Page: 4 - D  
 Total # Pages: 6 (A - D)  
 Plus Appendix Pages  
 Finalized Date: 26- AUG- 2011  
 Account: MTT

Project: Midas Touch- STAG

**CERTIFICATE OF ANALYSIS WH11137203**

Sample Description	Method Analyte Units LOR	ME- MS41	ME- MS41	ME- MS41	ME- MS41	ME- MS41	ME- MS41	ME- MS41	ME- MS41
		Ti %	Ti ppm	U ppm	V ppm	W ppm	Y ppm	Zn ppm	Zr ppm
		0.005	0.02	0.05	1	0.05	0.05	2	0.5
CC95065		0.005	0.09	1.73	14	0.06	18.15	93	6.0
CC95067		0.005	0.07	3.23	21	0.06	16.20	77	10.0
CC95068		0.007	0.10	1.66	24	0.07	11.70	109	3.4
CC95410		<0.005	0.51	1.73	9	<0.05	10.15	152	10.1
CC95411		0.014	0.07	0.71	25	0.15	4.24	88	0.5
CC95412		0.005	0.17	1.57	16	0.08	13.50	63	2.7
CC95413		0.018	0.14	0.83	42	0.14	3.60	64	0.6
CC95414		0.010	0.21	0.68	28	0.10	3.69	61	0.8
CC95415		0.010	0.19	1.04	26	0.12	4.27	80	<0.5
CC95416		0.012	0.18	0.50	33	0.14	2.41	62	<0.5
CC95417		0.011	0.18	0.67	25	0.08	4.27	145	<0.5
CC95418		0.007	0.22	0.60	23	0.09	3.03	74	<0.5
CC95419		0.016	0.17	0.62	33	0.17	3.00	76	<0.5
CC95420		0.010	0.11	0.74	30	0.11	3.19	120	<0.5
CC95421		0.017	0.16	0.92	47	0.19	4.41	91	<0.5
CC95422		0.019	0.25	1.72	42	0.20	13.80	121	3.5
CC95423		0.014	0.35	1.29	44	0.29	10.30	176	2.7
CC95424		0.013	0.21	0.87	50	0.18	4.91	77	<0.5
CC95425		0.018	0.14	0.74	47	0.19	3.07	70	<0.5
CC95426		0.011	0.21	1.88	25	0.12	13.55	129	1.5
CC95427		0.017	0.16	0.68	44	0.14	2.76	75	<0.5
CC95428		0.013	0.14	0.66	38	0.11	3.47	90	<0.5
CC152651		0.008	0.34	1.16	14	0.05	7.69	87	1.1
CC152652		0.006	0.43	1.62	14	0.06	12.05	123	1.2
CC152653		0.006	0.15	2.73	19	0.06	11.45	207	2.5
CC152654		<0.005	0.15	1.79	15	<0.05	13.70	80	3.8
CC152655		0.006	0.10	2.84	20	0.09	13.50	94	3.8
CC152656		<0.005	0.21	1.35	13	0.10	15.20	99	5.8
CC152657		<0.005	0.23	2.35	8	<0.05	11.90	61	3.7
CC152658		<0.005	0.21	1.29	10	<0.05	14.00	102	4.5
CC152659		<0.005	0.21	0.59	7	<0.05	7.00	82	4.3
CC152660		0.005	0.24	2.48	18	0.06	12.55	97	2.6
CC95429		0.013	0.09	0.86	34	0.26	12.50	96	1.1
CC95430		0.010	0.09	0.84	33	0.08	5.34	73	<0.5
CC95431		0.008	0.11	2.39	29	0.09	28.0	108	1.6
CC95432		0.009	0.02	0.99	37	0.08	3.70	99	0.8
CC95433		0.012	0.23	1.05	25	0.13	6.33	77	0.8
CC95434		0.009	0.10	0.45	33	0.11	2.75	28	<0.5
CC95435		0.010	0.13	0.98	33	0.12	6.77	52	<0.5
CC95436		0.007	0.14	1.67	30	0.10	13.15	109	3.1



ALS Canada Ltd.  
 2103 Dollarton Hwy  
 North Vancouver BC V7H 0A7  
 Phone: 604 984 0221 Fax: 604 984 0218 www.alsglobal.com

To: STRATEGIC METALS LTD.  
 C/ O ARCHER, CATHRO & ASSOCIATES (1981)  
 LIMITED  
 1016- 510 W HASTINGS ST  
 VANCOUVER BC V6B 1L8

Page: 5 - A  
 Total # Pages: 6 (A - D)  
 Plus Appendix Pages  
 Finalized Date: 26- AUG- 2011  
 Account: MTT

Project: Midas Touch- STAG

**CERTIFICATE OF ANALYSIS WH11137203**

Sample Description	Method Analyte Units LOR	WEI- 21	Au- TL43	ME- MS41	ME- MS41	ME- MS41	ME- MS41	ME- MS41	ME- MS41	ME- MS41	ME- MS41	ME- MS41	ME- MS41	ME- MS41	ME- MS41	
		Recvd Wt. kg	Au ppm	Ag ppm	Al %	As ppm	Au ppm	B ppm	Ba ppm	Be ppm	Bi ppm	Ca %	Cd ppm	Ce ppm	Co ppm	Cr ppm
		.02	0.001	0.01	0.01	0.1	0.2	10	10	0.05	0.01	0.01	0.01	0.02	0.1	1
CC95437		0.38	0.002	0.15	0.73	28.4	<0.2	<10	140	0.61	0.38	0.08	0.21	24.4	18.0	16
CC95438		0.32	0.005	0.67	1.39	20.7	<0.2	<10	630	0.85	0.37	0.87	0.34	22.7	12.8	26
CC95439		0.34	0.001	0.06	0.64	19.2	<0.2	<10	50	0.20	0.36	0.03	0.05	25.0	6.3	15
CC95440		0.48	0.001	0.06	0.77	10.6	<0.2	<10	100	0.39	0.32	0.03	0.07	23.5	7.4	15
CC95441		0.42	0.002	0.05	1.24	14.6	<0.2	<10	210	0.64	0.40	0.07	0.14	27.5	13.3	25
CC95442		0.34	0.001	0.05	0.80	13.3	<0.2	<10	110	0.55	0.40	0.08	0.08	22.8	11.9	20
CC95443		0.38	0.001	0.05	0.55	5.9	<0.2	<10	20	0.14	0.41	0.02	0.03	9.31	4.8	15
CC95444		0.38	0.001	0.08	1.06	13.9	<0.2	<10	130	0.98	0.50	0.51	0.06	11.60	16.8	23
CC95445		0.30	0.003	0.10	1.57	25.2	<0.2	<10	390	0.75	0.29	0.18	0.35	26.7	19.8	31
CC95446		0.26	0.004	0.15	0.78	25.6	<0.2	<10	210	0.60	0.29	1.21	0.24	21.3	10.7	18
CC95447		0.34	0.002	0.08	0.27	26.1	<0.2	<10	60	0.81	0.51	1.82	0.10	29.1	16.0	14
CC95448		0.24	0.009	0.32	0.37	291	<0.2	<10	90	0.94	0.38	1.24	0.74	38.3	15.8	9
CC95449		0.28	0.005	0.28	0.74	37.0	<0.2	<10	340	0.78	0.28	1.83	0.38	28.3	12.4	19
CC95450		0.32	0.004	0.16	0.94	28.3	<0.2	<10	280	1.33	0.45	1.31	0.29	38.3	19.0	17
CC124747		0.28	0.003	0.26	0.32	40.3	<0.2	<10	90	0.81	0.38	1.12	0.23	25.4	14.0	14
CC124748		0.36	0.002	0.06	0.38	12.8	<0.2	<10	80	0.92	0.41	1.36	0.19	26.9	14.0	21
CC124749		0.32	0.001	0.20	0.45	18.6	<0.2	<10	100	0.60	0.33	1.16	0.12	22.0	13.8	9
CC124750		0.28	0.002	0.17	0.59	14.2	<0.2	<10	120	0.58	0.25	1.98	0.16	21.9	12.5	10
ZZ15751		0.22	0.002	0.16	0.53	12.4	<0.2	<10	120	0.56	0.24	2.00	0.24	21.8	10.4	10
ZZ15752		0.24	0.003	0.18	0.50	7.6	<0.2	<10	110	0.53	0.25	1.62	0.12	19.15	9.7	11
CC95311		0.24	0.013	0.69	1.28	23.4	<0.2	<10	190	0.36	0.37	0.08	0.14	37.0	36.8	29
CC95312		0.36	0.009	0.57	1.36	15.8	<0.2	<10	220	0.25	0.29	0.19	0.12	41.3	17.1	30
CC95313		0.30	0.008	0.40	1.10	20.9	<0.2	<10	300	0.35	0.27	0.20	0.23	25.7	21.0	26
CC95314		0.32	0.004	0.62	1.00	13.7	<0.2	<10	400	0.41	0.26	0.75	0.17	16.60	15.3	23
CC95315		0.26	0.008	0.66	1.11	16.1	<0.2	<10	390	0.30	0.31	0.13	0.15	25.3	19.3	25
CC95316		0.26	0.008	0.75	0.89	17.4	<0.2	<10	390	0.30	0.28	0.10	0.21	23.1	13.1	20
CC95317		0.30	0.011	0.77	1.02	20.1	<0.2	<10	430	0.32	0.35	0.22	0.19	35.1	18.8	24
CC95318		0.24	0.003	0.38	1.31	20.5	<0.2	<10	170	0.43	0.29	0.12	0.48	25.0	12.7	30
CC95319		0.38	0.014	0.60	1.29	22.2	<0.2	<10	200	0.32	0.26	0.10	0.17	45.4	16.0	26
CC95071		0.22	0.013	0.79	1.64	30.7	<0.2	<10	280	0.37	0.40	0.09	0.21	48.3	27.2	29
CC95072		0.28	0.010	0.35	1.62	22.1	<0.2	<10	150	0.40	0.35	0.06	0.16	41.9	21.8	32
CC95073		0.28	0.008	0.50	1.44	14.3	<0.2	<10	240	0.28	0.30	0.08	0.18	35.0	26.6	29
CC95074		0.24	0.010	1.21	1.58	26.6	<0.2	<10	170	0.31	0.31	0.08	0.22	37.8	26.5	33
CC95075		0.28	0.004	0.25	1.06	18.4	<0.2	<10	170	0.26	0.25	0.03	0.20	31.3	14.3	24
CC95076		0.44	0.003	0.43	1.29	14.8	<0.2	<10	130	0.27	0.30	0.03	0.26	25.4	11.0	27
CC95077		0.32	0.003	0.25	1.12	10.9	<0.2	<10	130	0.24	0.28	0.02	0.16	25.1	7.6	25
CC95078		0.34	0.003	0.28	1.37	11.5	<0.2	<10	140	0.24	0.32	0.03	0.17	26.8	9.6	30
CC95031		0.30	0.006	0.55	1.17	21.1	<0.2	<10	140	0.40	0.30	0.03	0.20	25.2	15.0	24
CC95032		0.32	0.006	0.26	1.13	24.2	<0.2	<10	110	0.43	0.33	0.02	0.17	25.0	15.5	27
CC95033		0.22	0.003	0.20	1.01	20.2	<0.2	<10	450	0.44	0.27	0.11	0.29	20.1	8.8	25

\*\*\*\*\* See Appendix Page for comments regarding this certificate \*\*\*\*\*



ALS Canada Ltd.  
 2103 Dollarton Hwy  
 North Vancouver BC V7H 0A7  
 Phone: 604 984 0221 Fax: 604 984 0218 www.alsglobal.com

To: STRATEGIC METALS LTD.  
 C/ O ARCHER, CATHRO & ASSOCIATES (1981)  
 LIMITED  
 1016- 510 W HASTINGS ST  
 VANCOUVER BC V6B 1L8

Page: 5 - B  
 Total # Pages: 6 (A - D)  
 Plus Appendix Pages  
 Finalized Date: 26- AUG- 2011  
 Account: MTT

Project: Midas Touch- STAG

<b>CERTIFICATE OF ANALYSIS WH11137203</b>
-------------------------------------------

Sample Description	Method	ME- MS41	ME- MS41	ME- MS41	ME- MS41	ME- MS41	ME- MS41	ME- MS41	ME- MS41	ME- MS41	ME- MS41	ME- MS41	ME- MS41	ME- MS41	ME- MS41	ME- MS41
	Analyte	Cs	Cu	Fe	Ga	Ge	Hf	Hg	In	K	La	Li	Mg	Mn	Mo	Na
Units		ppm	ppm	%	ppm	ppm	ppm	ppm	ppm	%	ppm	ppm	%	ppm	ppm	%
LOR		0.05	0.2	0.01	0.05	0.05	0.02	0.01	0.005	0.01	0.2	0.1	0.01	5	0.05	0.01
CC95437		5.20	39.8	3.45	2.95	<0.05	<0.02	0.10	0.024	0.05	11.4	9.7	0.19	1270	1.92	0.01
CC95438		3.06	53.1	3.40	3.64	0.05	0.08	0.45	0.036	0.08	12.3	18.4	0.40	593	1.19	0.02
CC95439		2.62	17.6	3.36	4.81	<0.05	<0.02	0.18	0.018	0.04	13.0	3.0	0.09	213	1.12	0.01
CC95440		3.33	18.1	2.96	5.16	<0.05	<0.02	0.07	0.019	0.03	11.3	9.2	0.14	490	0.95	0.01
CC95441		4.00	26.4	3.54	4.52	<0.05	<0.02	0.13	0.027	0.05	13.1	19.4	0.36	666	0.83	0.01
CC95442		3.72	24.9	3.82	2.97	<0.05	0.02	0.07	0.017	0.04	11.4	14.8	0.26	346	0.76	0.01
CC95443		2.58	17.3	3.00	5.44	<0.05	<0.02	0.04	0.011	0.03	3.9	3.8	0.07	250	0.80	0.01
CC95444		4.37	44.7	3.97	3.06	<0.05	0.10	0.12	0.018	0.04	5.6	32.5	0.47	623	0.55	0.01
CC95445		1.32	43.4	4.82	4.12	0.05	0.03	1.78	0.041	0.03	12.7	24.3	0.46	1020	0.95	0.01
CC95446		1.27	35.1	2.74	2.45	<0.05	0.08	0.39	0.023	0.05	10.9	10.0	0.32	331	0.64	0.02
CC95447		2.40	40.6	3.31	0.85	0.05	0.12	0.21	0.042	0.04	13.7	2.1	0.46	369	0.40	0.02
CC95448		1.12	61.5	3.23	1.17	0.05	0.12	3.72	0.043	0.04	21.3	3.1	0.40	259	4.28	0.01
CC95449		1.75	35.7	2.60	2.20	0.05	0.10	0.82	0.035	0.05	14.3	8.7	0.37	554	0.73	0.02
CC95450		8.75	94.9	3.52	2.66	0.07	0.05	0.18	0.034	0.06	25.0	10.2	0.23	4560	1.11	0.02
CC124747		5.42	39.9	3.00	0.96	0.05	0.13	0.25	0.032	0.04	13.1	2.8	0.10	285	0.90	0.02
CC124748		1.07	33.1	4.04	0.92	0.05	0.08	0.09	0.055	0.02	11.3	2.4	0.15	396	0.42	0.01
CC124749		1.59	37.2	2.78	1.29	0.13	0.06	0.16	0.033	0.05	10.5	4.5	0.08	569	0.64	0.01
CC124750		2.10	33.7	2.46	1.81	0.12	0.05	0.15	0.027	0.04	10.1	7.8	0.15	569	0.46	0.01
ZZ15751		2.33	31.5	2.18	1.64	0.13	0.05	0.28	0.028	0.05	11.1	6.1	0.12	422	0.39	0.01
ZZ15752		2.34	31.0	2.32	1.39	0.11	0.09	0.14	0.022	0.06	9.6	7.7	0.23	310	0.46	0.01
CC95311		2.04	140.5	3.49	3.84	0.14	0.04	0.17	0.030	0.04	16.8	28.7	0.49	2600	2.92	<0.01
CC95312		1.44	129.5	3.29	4.49	0.14	0.03	0.15	0.025	0.04	21.9	36.8	0.54	1080	2.69	<0.01
CC95313		1.14	140.0	3.23	3.59	0.12	0.03	0.19	0.031	0.09	12.9	25.0	0.35	1440	2.05	<0.01
CC95314		2.22	318	2.70	3.48	0.13	0.02	0.15	0.036	0.04	9.5	15.8	0.30	692	1.89	0.01
CC95315		2.18	104.0	3.04	3.67	0.12	0.04	0.11	0.028	0.04	12.3	23.3	0.32	995	1.81	<0.01
CC95316		2.35	152.5	2.84	3.08	0.12	0.04	0.21	0.027	0.05	11.9	16.8	0.21	778	2.61	<0.01
CC95317		2.54	123.0	3.45	3.31	0.12	0.03	0.16	0.044	0.05	16.4	24.3	0.28	1240	1.71	<0.01
CC95318		1.24	66.1	4.05	5.95	0.13	<0.02	0.10	0.050	0.12	13.0	26.4	0.29	314	1.71	<0.01
CC95319		1.32	97.1	3.38	3.99	0.16	0.03	0.12	0.024	0.05	22.4	35.3	0.43	716	6.19	<0.01
CC95071		2.98	96.2	3.80	4.70	0.14	0.08	0.20	0.031	0.04	24.4	29.8	0.60	2810	7.15	<0.01
CC95072		2.19	107.5	3.64	4.64	0.15	0.10	0.12	0.029	0.04	22.0	35.8	0.60	2100	2.48	<0.01
CC95073		2.41	108.0	3.32	4.53	0.15	0.07	0.11	0.028	0.05	16.7	31.9	0.49	2000	2.17	<0.01
CC95074		2.40	122.5	3.87	4.83	0.12	0.09	0.15	0.035	0.05	19.4	36.3	0.51	1950	2.90	<0.01
CC95075		1.50	50.5	2.89	4.38	0.14	0.03	0.08	0.025	0.04	16.1	19.1	0.29	775	3.18	<0.01
CC95076		2.11	50.6	3.35	5.26	0.13	<0.02	0.07	0.025	0.05	12.3	17.7	0.28	779	2.40	<0.01
CC95077		2.39	43.4	3.06	5.43	0.12	<0.02	0.13	0.016	0.04	12.5	12.6	0.21	668	1.65	<0.01
CC95078		1.60	49.3	3.86	6.29	0.13	<0.02	0.09	0.026	0.05	13.4	18.0	0.24	1060	1.95	<0.01
CC95031		1.37	72.9	3.28	4.20	0.12	0.02	0.09	0.027	0.04	12.8	20.3	0.28	896	2.64	<0.01
CC95032		1.31	110.5	4.02	3.10	0.13	0.03	0.13	0.034	0.05	11.1	22.1	0.37	512	1.30	<0.01
CC95033		1.18	38.1	3.44	3.94	0.11	<0.02	0.09	0.026	0.07	9.5	17.9	0.33	408	1.54	<0.01



ALS Canada Ltd.  
 2103 Dollarton Hwy  
 North Vancouver BC V7H 0A7  
 Phone: 604 984 0221 Fax: 604 984 0218 www.alsglobal.com

To: STRATEGIC METALS LTD.  
 C/ O ARCHER, CATHRO & ASSOCIATES (1981)  
 LIMITED  
 1016- 510 W HASTINGS ST  
 VANCOUVER BC V6B 1L8

Page: 5 - C  
 Total # Pages: 6 (A - D)  
 Plus Appendix Pages  
 Finalized Date: 26- AUG- 2011  
 Account: MTT

Project: Midas Touch- STAG

**CERTIFICATE OF ANALYSIS WH11137203**

Sample Description	Method Analyte Units LOR	ME- MS41	ME- MS41	ME- MS41	ME- MS41	ME- MS41	ME- MS41	ME- MS41	ME- MS41	ME- MS41	ME- MS41	ME- MS41	ME- MS41	ME- MS41	ME- MS41	
		Nb ppm	Ni ppm	P ppm	Pb ppm	Rb ppm	Re ppm	S %	Sb ppm	Sc ppm	Se ppm	Sn ppm	Sr ppm	Ta ppm	Te ppm	Th ppm
CC95437		0.23	33.7	740	25.6	8.6	<0.001	0.05	0.58	2.3	0.8	0.3	19.6	<0.01	0.07	2.2
CC95438		0.55	41.7	750	17.9	11.2	0.001	0.08	0.71	5.3	1.7	0.4	37.7	<0.01	0.07	2.6
CC95439		1.06	13.1	250	13.4	9.4	<0.001	0.03	0.44	1.6	0.3	0.5	10.3	<0.01	0.04	3.5
CC95440		0.68	12.6	380	12.1	9.0	<0.001	0.04	0.34	1.4	0.7	0.5	9.6	<0.01	0.05	1.4
CC95441		0.72	23.3	510	18.7	11.1	<0.001	0.04	0.38	2.5	0.7	0.5	11.2	<0.01	0.06	2.6
CC95442		0.33	22.9	420	20.9	7.5	<0.001	0.05	0.26	1.8	0.4	0.3	17.2	<0.01	0.04	2.8
CC95443		0.26	7.3	460	14.8	5.6	<0.001	0.05	0.24	0.5	0.3	0.5	5.8	<0.01	0.05	0.5
CC95444		0.24	31.7	390	23.2	6.5	<0.001	0.08	0.27	3.0	0.9	0.3	22.2	<0.01	0.04	4.6
CC95445		0.52	46.4	560	23.3	8.8	<0.001	0.08	0.69	4.1	1.1	0.3	12.2	<0.01	0.06	2.9
CC95446		0.47	28.9	640	14.1	6.1	<0.001	0.13	0.61	3.7	1.2	0.3	57.2	<0.01	0.04	2.5
CC95447		0.08	37.2	620	21.7	4.5	<0.001	0.11	0.36	5.8	0.9	0.2	80.3	<0.01	0.02	7.1
CC95448		0.12	40.0	520	40.1	4.8	<0.001	0.11	1.58	6.4	1.7	0.2	61.9	<0.01	0.10	5.5
CC95449		0.34	31.4	780	19.5	5.9	<0.001	0.13	0.50	4.4	1.6	0.3	77.0	<0.01	0.06	2.5
CC95450		0.35	43.1	630	23.8	9.5	<0.001	0.10	0.50	6.0	1.4	0.4	39.8	<0.01	0.07	1.7
CC124747		0.14	33.1	770	25.9	4.7	<0.001	0.09	0.50	4.3	2.0	0.2	60.8	<0.01	0.07	5.1
CC124748		0.09	30.0	520	23.2	3.3	<0.001	0.07	0.27	6.3	0.6	0.2	60.3	<0.01	0.04	4.7
CC124749		0.15	31.3	490	24.3	4.3	<0.001	0.04	0.52	3.8	1.1	0.2	55.1	<0.01	0.08	3.0
CC124750		0.23	26.0	580	21.6	5.4	<0.001	0.07	0.47	3.3	0.9	0.2	91.9	<0.01	0.07	1.4
ZZ15751		0.24	21.1	620	17.2	6.0	<0.001	0.06	0.40	2.6	0.7	0.2	94.7	<0.01	0.04	1.4
ZZ15752		0.18	27.7	640	16.5	6.9	<0.001	0.08	0.41	3.4	0.5	0.2	95.2	<0.01	0.01	2.5
CC95311		0.10	59.2	610	38.1	6.8	<0.001	0.03	2.38	3.1	1.5	<0.2	22.5	<0.01	0.11	3.1
CC95312		0.05	59.4	480	18.7	6.3	<0.001	0.01	1.30	2.5	1.1	<0.2	59.1	<0.01	0.08	4.1
CC95313		0.28	52.5	460	15.8	8.2	<0.001	0.02	1.54	2.7	1.0	0.2	39.0	<0.01	0.08	2.8
CC95314		0.35	48.4	840	17.2	8.4	<0.001	0.06	1.08	2.3	1.2	0.3	203	<0.01	0.08	1.1
CC95315		0.21	42.7	450	17.4	6.8	<0.001	0.03	1.11	2.4	1.2	0.2	38.6	<0.01	0.12	2.8
CC95316		0.27	43.3	670	16.7	11.2	<0.001	0.04	1.58	2.8	1.7	0.2	30.0	<0.01	0.12	1.7
CC95317		0.20	43.5	380	20.6	10.0	<0.001	0.02	1.48	4.4	1.4	0.2	64.4	<0.01	0.15	3.3
CC95318		0.57	29.6	530	15.9	10.4	<0.001	0.02	1.49	3.0	0.8	0.4	23.7	<0.01	0.09	2.1
CC95319		0.11	53.4	490	29.2	5.5	<0.001	0.01	2.04	2.1	1.3	<0.2	34.7	<0.01	0.15	4.8
CC95071		0.17	61.7	780	31.0	8.0	<0.001	0.02	2.05	2.5	0.9	0.2	21.0	<0.01	0.12	2.6
CC95072		0.08	61.8	740	23.2	6.1	<0.001	0.03	1.69	2.6	0.9	0.2	20.5	<0.01	0.13	3.1
CC95073		0.10	51.8	860	24.9	6.5	0.001	0.03	1.05	1.8	0.6	0.2	26.2	<0.01	0.07	2.5
CC95074		0.12	67.9	870	24.0	7.5	<0.001	0.03	1.70	2.1	1.4	0.2	30.7	<0.01	0.15	1.9
CC95075		0.31	33.4	740	16.6	8.1	<0.001	0.02	1.12	1.3	0.8	0.3	12.6	<0.01	0.10	1.2
CC95076		0.34	28.7	980	16.9	12.1	<0.001	0.04	0.92	0.6	0.3	0.3	12.0	<0.01	0.06	0.3
CC95077		0.25	21.5	890	14.8	12.0	<0.001	0.04	0.78	0.4	0.6	0.3	9.3	<0.01	0.07	0.2
CC95078		0.47	23.6	1040	16.5	11.0	<0.001	0.03	0.86	0.8	0.6	0.3	11.1	<0.01	0.09	0.5
CC95031		0.37	36.7	870	17.9	9.2	<0.001	0.02	1.29	1.6	0.7	0.3	12.2	<0.01	0.10	1.2
CC95032		0.23	53.7	520	21.8	5.3	<0.001	0.01	1.34	2.6	0.6	0.2	9.8	<0.01	0.11	2.7
CC95033		0.46	31.7	460	13.6	10.1	<0.001	0.01	0.84	1.9	0.3	0.4	15.9	<0.01	0.06	1.1



ALS Canada Ltd.  
 2103 Dollarton Hwy  
 North Vancouver BC V7H 0A7  
 Phone: 604 984 0221 Fax: 604 984 0218 www.alsglobal.com

To: STRATEGIC METALS LTD.  
 C/ O ARCHER, CATHRO & ASSOCIATES (1981)  
 LIMITED  
 1016- 510 W HASTINGS ST  
 VANCOUVER BC V6B 1L8

Page: 5 - D  
 Total # Pages: 6 (A - D)  
 Plus Appendix Pages  
 Finalized Date: 26- AUG- 2011  
 Account: MTT

Project: Midas Touch- STAG

**CERTIFICATE OF ANALYSIS WH11137203**

Sample Description	Method Analyte Units LOR	ME- MS41	ME- MS41	ME- MS41	ME- MS41	ME- MS41	ME- MS41	ME- MS41	ME- MS41
		Ti %	Ti ppm	U ppm	V ppm	W ppm	Y ppm	Zn ppm	Zr ppm
		0.005	0.02	0.05	1	0.05	0.05	2	0.5
CC95437		0.007	0.11	0.96	26	0.08	7.06	92	<0.5
CC95438		0.009	0.20	1.99	36	0.13	15.40	115	2.2
CC95439		0.022	0.09	0.51	47	0.17	2.15	43	<0.5
CC95440		0.015	0.08	0.69	38	0.17	3.34	40	<0.5
CC95441		0.015	0.12	0.87	41	0.19	5.41	70	<0.5
CC95442		0.007	0.05	0.79	27	0.09	3.21	71	0.5
CC95443		0.009	0.07	0.55	29	0.09	1.67	24	<0.5
CC95444		0.006	0.05	2.14	22	0.05	8.91	85	3.7
CC95445		0.009	0.11	0.86	41	0.11	9.99	90	1.2
CC95446		0.011	0.10	1.99	25	0.10	8.39	85	2.7
CC95447		<0.005	0.09	2.68	12	0.05	12.10	109	6.1
CC95448		<0.005	1.53	1.44	16	<0.05	16.25	157	6.5
CC95449		0.006	0.23	2.06	22	0.07	14.50	98	3.5
CC95450		0.009	0.24	1.75	27	0.09	25.9	96	1.3
CC124747		<0.005	0.13	2.38	15	<0.05	12.35	112	6.0
CC124748		<0.005	0.06	5.60	17	<0.05	15.35	167	3.3
CC124749		<0.005	0.06	1.75	14	0.08	13.40	89	3.1
CC124750		<0.005	0.06	1.67	15	0.05	12.70	77	2.2
ZZ15751		0.005	0.08	2.23	13	<0.05	12.15	68	2.4
ZZ15752		<0.005	0.06	1.70	12	<0.05	11.00	79	3.8
CC95311		<0.005	0.18	1.09	25	<0.05	7.87	141	1.4
CC95312		<0.005	0.08	0.86	26	<0.05	7.93	135	1.2
CC95313		0.005	0.10	0.69	32	<0.05	6.23	131	0.8
CC95314		0.008	0.10	1.16	33	0.06	12.10	123	0.7
CC95315		<0.005	0.12	0.85	28	<0.05	6.67	117	1.4
CC95316		0.006	0.09	1.12	27	<0.05	12.30	104	1.3
CC95317		0.005	0.10	0.89	33	<0.05	9.29	110	1.4
CC95318		0.011	0.09	0.40	63	0.10	2.71	140	<0.5
CC95319		<0.005	0.08	0.80	27	<0.05	6.86	141	1.2
CC95071		0.006	0.18	1.06	27	<0.05	11.50	142	1.9
CC95072		<0.005	0.11	0.77	28	<0.05	8.39	133	3.1
CC95073		<0.005	0.08	1.00	26	<0.05	6.14	143	2.3
CC95074		<0.005	0.09	1.15	31	<0.05	8.89	158	2.3
CC95075		0.009	0.09	0.57	29	0.06	3.25	87	0.7
CC95076		0.012	0.09	0.60	39	0.09	3.02	98	0.5
CC95077		0.009	0.08	0.60	39	0.07	2.46	73	<0.5
CC95078		0.013	0.09	0.71	42	0.07	2.82	78	0.5
CC95031		0.011	0.12	0.68	32	0.09	3.54	107	<0.5
CC95032		0.007	0.11	0.70	30	0.05	4.07	118	0.9
CC95033		0.012	0.08	0.54	36	0.18	3.13	102	<0.5



ALS Canada Ltd.  
 2103 Dollarton Hwy  
 North Vancouver BC V7H 0A7  
 Phone: 604 984 0221 Fax: 604 984 0218 www.alsglobal.com

To: STRATEGIC METALS LTD.  
 C/ O ARCHER, CATHRO & ASSOCIATES (1981)  
 LIMITED  
 1016- 510 W HASTINGS ST  
 VANCOUVER BC V6B 1L8

Page: 6 - A  
 Total # Pages: 6 (A - D)  
 Plus Appendix Pages  
 Finalized Date: 26- AUG- 2011  
 Account: MTT

Project: Midas Touch- STAG

**CERTIFICATE OF ANALYSIS WH11137203**

Sample Description	Method Analyte Units LOR	WEI- 21	Au- TL43	ME- MS41	ME- MS41	ME- MS41	ME- MS41	ME- MS41	ME- MS41	ME- MS41	ME- MS41	ME- MS41	ME- MS41	ME- MS41	ME- MS41	
		Recvd Wt. kg	Au ppm	Ag ppm	Al %	As ppm	Au ppm	B ppm	Ba ppm	Be ppm	Bi ppm	Ca %	Cd ppm	Ce ppm	Co ppm	Cr ppm
		.02	0.001	0.01	0.01	0.1	0.2	10	10	0.05	0.01	0.01	0.01	0.02	0.1	1
CC95034		0.40	0.003	0.11	1.05	24.9	<0.2	<10	200	0.33	0.26	0.04	0.16	23.1	8.0	21
CC95035		0.28	0.005	0.31	1.10	15.9	<0.2	<10	240	0.40	0.30	0.03	0.27	24.3	8.1	20
CC95036		0.32	0.006	0.25	1.18	20.4	<0.2	<10	380	0.37	0.35	0.07	0.21	24.2	9.9	25
CC95037		0.22	0.004	0.63	1.28	18.4	<0.2	<10	220	0.34	0.32	0.08	0.42	22.4	32.5	30
CC95038		0.22	0.003	0.59	0.70	8.8	<0.2	<10	470	0.18	0.30	0.09	0.32	24.5	10.7	16
CC95039		0.32	0.003	0.19	1.05	19.6	<0.2	<10	300	0.41	0.31	0.16	0.23	23.8	11.4	26
CC95040		0.26	0.002	0.18	0.70	11.8	<0.2	<10	310	0.15	0.25	0.09	0.23	23.1	7.0	16
CC95041		0.48	0.004	0.23	1.30	13.2	<0.2	<10	470	0.49	0.23	0.25	0.14	25.3	9.5	25
CC95042		0.32	0.011	0.44	1.25	15.6	<0.2	<10	530	0.35	0.33	0.10	0.33	26.3	17.1	27
CC95043		0.38	0.009	0.22	0.82	11.4	<0.2	<10	100	0.15	0.24	0.03	0.11	24.8	12.7	21
CC95079		0.38	0.005	0.56	1.21	11.2	<0.2	<10	150	0.25	0.29	0.03	0.15	21.2	11.0	25
CC95080		0.38	0.005	0.41	1.34	13.0	<0.2	<10	180	0.35	0.28	0.04	0.21	26.6	16.9	28
CC95081		0.26	0.005	0.35	1.64	18.3	<0.2	<10	110	0.36	0.29	0.06	0.23	34.0	17.4	31
CC95082		0.36	0.005	0.43	1.48	10.0	<0.2	<10	190	0.37	0.36	0.04	0.57	27.2	18.7	32
CC95083		0.30	0.005	0.39	1.40	11.9	<0.2	<10	160	0.42	0.33	0.04	0.29	25.0	13.4	29
CC152863		0.22	0.008	0.34	1.46	30.4	<0.2	<10	240	1.02	0.34	0.46	1.17	33.2	23.2	25
CC152864		0.24	0.006	0.39	1.12	17.0	<0.2	<10	240	0.71	0.27	0.57	1.68	33.5	14.2	19
CC152865		0.16	0.007	0.37	1.21	14.7	<0.2	<10	220	0.81	0.27	0.58	1.41	28.6	15.1	22
CC152866		0.22	0.007	0.39	1.33	17.7	<0.2	<10	240	0.87	0.31	0.53	1.27	33.8	18.7	23
CC152867		0.18	0.006	0.39	1.30	16.4	<0.2	<10	210	0.85	0.29	0.59	1.04	31.9	15.3	22
CC152868		0.28	0.005	0.31	1.20	16.4	<0.2	<10	230	0.84	0.28	0.61	1.14	29.1	15.2	20
CC152869		0.26	0.005	0.34	1.27	17.7	<0.2	<10	230	0.87	0.30	0.53	1.20	34.7	17.8	21
CC152870		0.28	0.005	0.28	1.29	18.1	<0.2	<10	210	0.83	0.30	0.39	0.94	38.3	18.2	20
CC152900		0.26	0.007	0.32	1.26	17.5	<0.2	<10	210	0.88	0.29	0.49	1.10	33.8	16.6	21



ALS Canada Ltd.  
 2103 Dollarton Hwy  
 North Vancouver BC V7H 0A7  
 Phone: 604 984 0221 Fax: 604 984 0218 www.alsglobal.com

To: STRATEGIC METALS LTD.  
 C/ O ARCHER, CATHRO & ASSOCIATES (1981)  
 LIMITED  
 1016- 510 W HASTINGS ST  
 VANCOUVER BC V6B 1L8

Page: 6 - B  
 Total # Pages: 6 (A - D)  
 Plus Appendix Pages  
 Finalized Date: 26- AUG- 2011  
 Account: MTT

Project: Midas Touch- STAG

**CERTIFICATE OF ANALYSIS WH11137203**

Sample Description	Method Analyte Units LOR	ME- MS41	ME- MS41	ME- MS41	ME- MS41	ME- MS41	ME- MS41	ME- MS41	ME- MS41	ME- MS41	ME- MS41	ME- MS41	ME- MS41	ME- MS41	ME- MS41	
		Cs ppm	Cu ppm	Fe %	Ga ppm	Ge ppm	Hf ppm	Hg ppm	In ppm	K %	La ppm	Li ppm	Mg %	Mn ppm	Mo ppm	Na %
CC95034		1.36	44.4	3.94	3.58	0.12	<0.02	0.20	0.032	0.03	11.3	20.8	0.27	282	1.37	<0.01
CC95035		2.28	72.5	2.89	3.99	0.12	<0.02	0.12	0.024	0.05	12.4	17.4	0.24	403	1.42	<0.01
CC95036		2.85	70.4	3.32	4.45	0.12	0.02	0.10	0.033	0.06	12.2	21.0	0.27	782	3.96	<0.01
CC95037		4.84	109.5	3.50	5.45	0.13	<0.02	0.08	0.027	0.06	10.7	26.0	0.33	1190	1.82	<0.01
CC95038		2.79	95.5	3.03	3.91	0.11	<0.02	0.07	0.019	0.05	11.6	4.6	0.08	2840	2.48	<0.01
CC95039		2.39	100.0	3.53	4.57	0.12	<0.02	0.12	0.030	0.06	11.0	13.7	0.21	711	1.38	0.01
CC95040		1.21	33.5	2.58	3.94	0.11	<0.02	0.05	0.018	0.04	11.2	13.1	0.17	959	1.16	<0.01
CC95041		1.30	44.4	5.14	4.71	0.11	0.02	0.08	0.028	0.04	11.9	21.5	0.25	2700	1.63	<0.01
CC95042		2.65	115.0	3.70	4.48	0.12	0.03	0.17	0.038	0.06	11.9	26.8	0.37	1950	2.70	<0.01
CC95043		1.38	68.2	2.92	2.60	0.13	0.04	0.06	0.019	0.03	11.0	19.4	0.26	1890	10.10	<0.01
CC95079		1.67	46.3	3.06	4.85	0.11	0.03	0.08	0.026	0.05	10.4	15.2	0.23	1060	1.71	<0.01
CC95080		1.23	67.5	3.38	4.65	0.12	0.03	0.15	0.026	0.04	12.8	25.7	0.38	1500	1.47	<0.01
CC95081		1.39	64.2	3.53	4.59	0.11	0.04	0.09	0.027	0.05	16.6	30.6	0.44	996	2.85	0.01
CC95082		1.05	68.0	3.73	5.14	0.11	0.05	0.06	0.024	0.05	12.9	26.4	0.34	2210	1.41	0.01
CC95083		1.45	48.5	3.35	5.05	0.10	<0.02	0.06	0.026	0.05	12.6	16.5	0.24	1140	1.45	0.01
CC152863		3.41	133.5	3.74	4.75	0.12	0.03	0.19	0.031	0.16	17.1	25.9	0.49	3600	13.25	0.02
CC152864		2.96	94.6	2.93	3.42	0.12	0.03	0.28	0.023	0.15	19.2	17.5	0.37	1420	3.64	0.02
CC152865		3.25	93.3	2.82	3.60	0.13	0.04	0.21	0.024	0.14	15.2	20.2	0.43	1920	3.51	0.02
CC152866		2.96	104.5	3.31	3.97	0.13	0.04	0.20	0.027	0.14	18.0	22.7	0.45	2340	4.00	0.01
CC152867		2.94	94.7	3.08	3.78	0.13	0.05	0.22	0.024	0.14	16.7	22.2	0.43	1640	3.33	0.02
CC152868		2.79	91.5	2.94	3.51	0.13	0.05	0.17	0.023	0.13	15.6	20.7	0.42	2020	3.32	0.01
CC152869		2.74	90.5	3.19	3.91	0.13	0.04	0.17	0.026	0.13	17.5	23.4	0.44	1980	3.52	0.01
CC152870		2.32	79.6	3.32	4.15	0.13	0.04	0.14	0.023	0.12	19.0	27.2	0.45	1760	3.62	0.01
CC152900		2.62	89.3	3.20	4.04	0.13	0.05	0.17	0.022	0.13	17.3	24.3	0.43	1760	3.54	0.01





ALS Canada Ltd.  
 2103 Dollarton Hwy  
 North Vancouver BC V7H 0A7  
 Phone: 604 984 0221 Fax: 604 984 0218 www.alsglobal.com

To: STRATEGIC METALS LTD.  
 C/ O ARCHER, CATHRO & ASSOCIATES (1981)  
 LIMITED  
 1016- 510 W HASTINGS ST  
 VANCOUVER BC V6B 1L8

Page: 6 - C  
 Total # Pages: 6 (A - D)  
 Plus Appendix Pages  
 Finalized Date: 26- AUG- 2011  
 Account: MTT

Project: Midas Touch- STAG

**CERTIFICATE OF ANALYSIS WH11137203**

Sample Description	Method Analyte Units LOR	ME- MS41	ME- MS41	ME- MS41	ME- MS41	ME- MS41	ME- MS41	ME- MS41	ME- MS41	ME- MS41	ME- MS41	ME- MS41	ME- MS41	ME- MS41	ME- MS41	
		Nb ppm	Ni ppm	P ppm	Pb ppm	Rb ppm	Re ppm	S %	Sb ppm	Sc ppm	Se ppm	Sn ppm	Sr ppm	Ta ppm	Te ppm	Th ppm
		0.05	0.2	10	0.2	0.1	0.001	0.01	0.05	0.1	0.2	0.2	0.2	0.01	0.01	0.2
CC95034		0.32	25.4	290	12.9	7.1	<0.001	0.01	1.02	2.3	0.3	0.3	15.4	<0.01	0.04	2.9
CC95035		0.41	30.6	550	16.2	10.4	<0.001	0.03	1.01	1.4	0.8	0.3	14.0	<0.01	0.09	0.8
CC95036		0.34	29.2	770	14.9	13.6	0.001	0.03	1.20	2.4	0.8	0.3	21.3	<0.01	0.11	1.5
CC95037		0.63	34.4	740	26.5	15.0	<0.001	0.03	0.96	1.5	0.4	0.5	18.1	<0.01	0.09	0.5
CC95038		0.32	18.6	900	12.1	14.8	<0.001	0.03	0.84	0.8	0.3	0.5	32.0	<0.01	0.06	<0.2
CC95039		0.25	28.6	740	18.4	12.5	0.001	0.03	1.09	1.0	1.0	0.4	48.3	<0.01	0.09	0.2
CC95040		0.50	15.7	330	11.8	9.1	<0.001	0.01	0.71	1.4	0.5	0.3	15.5	<0.01	0.06	1.5
CC95041		0.43	23.6	960	15.3	9.9	<0.001	0.02	0.85	2.5	1.1	0.4	62.0	<0.01	0.07	1.4
CC95042		0.27	42.8	810	19.0	11.2	<0.001	0.03	1.01	4.5	1.2	0.3	23.7	<0.01	0.11	2.0
CC95043		0.11	29.8	670	14.4	4.1	<0.001	0.02	1.35	1.9	0.8	<0.2	19.2	<0.01	0.08	2.1
CC95079		0.19	22.9	1400	17.7	10.1	<0.001	0.05	0.80	0.4	0.9	0.3	9.7	<0.01	0.06	0.3
CC95080		0.24	34.5	1040	17.9	8.4	<0.001	0.03	0.78	1.0	0.7	0.2	13.4	<0.01	0.10	0.7
CC95081		0.51	42.4	630	18.2	8.1	<0.001	0.02	1.00	2.1	0.5	0.3	12.8	<0.01	0.08	2.1
CC95082		0.26	34.0	1170	20.5	9.4	<0.001	0.04	0.65	1.2	0.6	0.2	13.9	<0.01	0.10	1.1
CC95083		0.29	24.0	1090	20.9	10.9	<0.001	0.05	0.66	0.7	0.6	0.4	9.5	<0.01	0.08	0.3
CC152863		0.27	58.6	1670	31.7	15.7	0.002	0.13	1.78	2.2	3.9	0.4	72.6	<0.01	0.21	0.9
CC152864		0.28	47.7	1750	23.1	13.1	0.003	0.10	1.29	2.2	3.1	0.3	71.8	<0.01	0.11	1.2
CC152865		0.31	46.5	1660	24.9	12.9	0.002	0.12	1.15	2.0	3.7	0.3	70.2	<0.01	0.12	1.0
CC152866		0.30	50.1	1640	26.2	13.1	0.003	0.10	1.23	2.4	2.8	0.3	69.2	<0.01	0.13	1.4
CC152867		0.31	43.8	1570	24.8	12.9	0.004	0.10	1.16	2.4	2.5	0.3	69.2	<0.01	0.12	1.3
CC152868		0.28	44.8	1600	24.0	11.9	0.002	0.10	1.14	2.1	3.2	0.3	68.9	<0.01	0.10	1.2
CC152869		0.30	54.1	1520	25.7	13.1	0.002	0.09	1.14	2.4	2.2	0.3	65.6	<0.01	0.11	1.4
CC152870		0.30	54.3	1340	25.5	12.8	0.002	0.06	1.11	2.5	1.7	0.3	55.4	<0.01	0.10	2.0
CC152900		0.29	55.5	1440	23.8	12.8	0.002	0.08	1.18	2.4	2.1	0.3	63.0	<0.01	0.13	1.5



ALS Canada Ltd.  
 2103 Dollarton Hwy  
 North Vancouver BC V7H 0A7  
 Phone: 604 984 0221 Fax: 604 984 0218 www.alsglobal.com

To: STRATEGIC METALS LTD.  
 C/ O ARCHER, CATHRO & ASSOCIATES (1981)  
 LIMITED  
 1016- 510 W HASTINGS ST  
 VANCOUVER BC V6B 1L8

Page: 6 - D  
 Total # Pages: 6 (A - D)  
 Plus Appendix Pages  
 Finalized Date: 26- AUG- 2011  
 Account: MTT

Project: Midas Touch- STAG

**CERTIFICATE OF ANALYSIS WH11137203**

Sample Description	Method Analyte Units LOR	ME- MS41	ME- MS41	ME- MS41	ME- MS41	ME- MS41	ME- MS41	ME- MS41	
		Ti %	Ti ppm	U ppm	V ppm	W ppm	Y ppm	Zn ppm	Zr ppm
		0.005	0.02	0.05	1	0.05	0.05	2	0.5
CC95034		0.007	0.08	0.49	33	<0.05	2.72	85	0.5
CC95035		0.011	0.12	0.70	34	0.07	4.59	89	<0.5
CC95036		0.007	0.15	0.86	39	0.07	4.82	105	1.1
CC95037		0.021	0.16	0.73	46	0.15	3.95	186	<0.5
CC95038		0.015	0.12	1.05	39	0.12	7.30	91	<0.5
CC95039		0.008	0.12	0.81	42	0.07	6.55	97	<0.5
CC95040		0.015	0.08	0.45	36	0.09	2.94	72	<0.5
CC95041		0.010	0.12	0.92	45	0.10	6.20	84	<0.5
CC95042		0.009	0.14	1.06	37	0.08	8.53	148	0.9
CC95043		0.005	0.07	0.71	17	<0.05	4.70	84	1.2
CC95079		0.008	0.09	0.65	36	0.07	2.54	81	0.6
CC95080		0.009	0.08	0.76	35	0.06	3.75	99	1.2
CC95081		0.020	0.10	0.71	38	0.12	5.86	122	1.0
CC95082		0.011	0.06	0.58	35	0.06	3.15	113	1.3
CC95083		0.013	0.09	0.65	42	0.09	2.78	96	<0.5
CC152863		0.017	0.21	8.42	51	0.12	16.60	190	0.8
CC152864		0.017	0.17	5.16	39	0.10	17.70	194	0.9
CC152865		0.018	0.17	5.50	38	0.10	17.05	176	0.9
CC152866		0.018	0.17	4.95	44	0.10	16.45	193	1.0
CC152867		0.016	0.16	4.77	37	0.10	18.30	166	1.3
CC152868		0.015	0.15	5.37	36	0.09	15.35	166	1.2
CC152869		0.016	0.16	4.28	37	0.12	15.25	204	1.1
CC152870		0.015	0.15	2.94	38	0.29	12.10	206	1.0
CC152900		0.015	0.15	3.83	36	0.12	14.25	204	1.1



ALS Canada Ltd.  
2103 Dollarton Hwy  
North Vancouver BC V7H 0A7  
Phone: 604 984 0221 Fax: 604 984 0218 www.alsglobal.com

To: STRATEGIC METALS LTD.  
C/ O ARCHER, CATHRO & ASSOCIATES (1981)  
LIMITED  
1016- 510 W HASTINGS ST  
VANCOUVER BC V6B 1L8

Page: Appendix 1  
Total # Appendix Pages: 1  
Finalized Date: 26- AUG- 2011  
Account: MTT

Project: Midas Touch- STAG

**CERTIFICATE OF ANALYSIS WH11137203**

Method	CERTIFICATE COMMENTS
ME- MS41 ME- MS41	Interference: Ca > 10% on ICP- MS As, ICP- AES results shown. Gold determinations by this method are semi- quantitative due to the small sample weight used (0.5g).



ALS Canada Ltd.  
 2103 Dollarton Hwy  
 North Vancouver BC V7H 0A7  
 Phone: 604 984 0221 Fax: 604 984 0218 www.alsglobal.com

To: **STRATEGIC METALS LTD.**  
**C/ O ARCHER, CATHRO & ASSOCIATES (1981) LIMITED**  
**1016- 510 W HASTINGS ST**  
**VANCOUVER BC V6B 1L8**

Page: 1  
 Finalized Date: 27- AUG- 2011  
 Account: MTT

**CERTIFICATE WH11137204**

Project: Midas Touch- HAG  
 P.O. No.:  
 This report is for 141 Soil samples submitted to our lab in Whitehorse, YT, Canada on 18-JUL- 2011.  
 The following have access to data associated with this certificate:

MATT DUMALA JOAN MARIACHER	DOUG EATON BRUCE YOUNGMAN	SARAH EATON
-------------------------------	------------------------------	-------------

<b>SAMPLE PREPARATION</b>	
ALS CODE	DESCRIPTION
WEI- 21	Received Sample Weight
LOG- 22	Sample login - Rcd w/o BarCode
SCR- 41	Screen to - 180um and save both

<b>ANALYTICAL PROCEDURES</b>		
ALS CODE	DESCRIPTION	INSTRUMENT
Au- TL43	Trace Level Au - 25g AR	ICP- MS
ME- MS41	51 anal. aqua regia ICPMS	

To: **STRATEGIC METALS LTD.**  
**ATTN: JOAN MARIACHER**  
**C/ O ARCHER, CATHRO & ASSOCIATES (1981) LIMITED**  
**1016- 510 W HASTINGS ST**  
**VANCOUVER BC V6B 1L8**

This is the Final Report and supersedes any preliminary report with this certificate number. Results apply to samples as submitted. All pages of this report have been checked and approved for release.

**Signature:**   
 Colin Ramshaw, Vancouver Laboratory Manager



ALS Canada Ltd.  
 2103 Dollarton Hwy  
 North Vancouver BC V7H 0A7  
 Phone: 604 984 0221 Fax: 604 984 0218 www.alsglobal.com

To: STRATEGIC METALS LTD.  
 C/ O ARCHER, CATHRO & ASSOCIATES (1981)  
 LIMITED  
 1016- 510 W HASTINGS ST  
 VANCOUVER BC V6B 1L8

Page: 2 - A  
 Total # Pages: 5 (A - D)  
 Plus Appendix Pages  
 Finalized Date: 27- AUG- 2011  
 Account: MTT

Project: Midas Touch- HAG

**CERTIFICATE OF ANALYSIS WH11137204**

Sample Description	Method Analyte Units LOR	WEI- 21	Au- TL43	ME- MS41	ME- MS41	ME- MS41	ME- MS41	ME- MS41	ME- MS41	ME- MS41	ME- MS41	ME- MS41	ME- MS41	ME- MS41	ME- MS41	ME- MS41
		Recvd Wt. kg	Au ppm	Ag ppm	Al %	As ppm	Au ppm	B ppm	Ba ppm	Be ppm	Bi ppm	Ca %	Cd ppm	Ce ppm	Co ppm	Cr ppm
		.02	0.001	0.01	0.01	0.1	0.2	10	10	0.05	0.01	0.01	0.01	0.02	0.1	1
CC152507		0.32	0.002	0.05	1.42	2.9	<0.2	<10	50	0.68	0.48	0.02	0.16	18.40	23.3	25
CC152508		0.28	0.001	0.09	0.66	244	<0.2	<10	310	0.69	0.30	1.23	0.21	35.7	10.0	10
CC152509		0.38	0.001	0.15	0.24	91.1	<0.2	<10	120	0.61	0.52	1.23	0.12	30.8	19.4	5
CC152510		0.24	0.001	0.04	0.46	77.9	<0.2	<10	60	0.41	0.36	0.04	0.17	36.4	11.5	9
CC152511		0.28	<0.001	0.03	0.60	18.5	<0.2	<10	60	0.35	0.39	0.03	0.12	19.45	10.7	11
CC152512		0.34	0.001	0.07	0.52	34.2	<0.2	<10	60	0.38	0.42	0.06	0.08	18.85	11.3	10
CC152513		0.30	0.001	0.15	0.52	31.6	<0.2	<10	110	0.94	0.35	0.57	0.12	37.4	18.0	8
CC95301		0.28	<0.001	0.15	0.46	36.5	<0.2	<10	120	0.62	0.31	0.37	0.09	27.9	10.8	9
CC95302		0.32	0.001	0.07	1.25	27.5	<0.2	<10	130	0.80	0.36	0.09	0.12	22.2	14.6	19
CC95303		0.38	0.001	0.18	0.39	63.1	<0.2	<10	70	0.81	0.53	0.21	0.12	44.9	15.5	8
CC95304		0.26	0.001	0.07	1.32	106.0	<0.2	<10	170	0.87	0.27	1.01	0.39	42.3	10.4	21
CC95305		0.30	0.001	0.09	1.15	36.2	<0.2	<10	190	1.14	0.39	1.32	0.27	71.5	13.2	14
CC95306		0.28	0.001	0.04	0.36	30.6	<0.2	<10	60	0.42	0.31	0.05	0.11	18.40	10.6	9
CC95307		0.28	<0.001	0.05	0.68	13.4	<0.2	<10	60	0.24	0.39	0.01	0.04	57.1	9.3	9
CC95308		0.32	0.001	0.10	1.25	15.1	<0.2	<10	70	0.58	0.41	0.04	0.18	23.5	13.4	20
CC95309		0.20	0.001	0.11	1.11	13.1	<0.2	<10	90	0.38	0.36	0.04	0.42	19.20	12.6	21
CC95310		0.56	0.001	0.07	0.48	15.8	<0.2	<10	50	0.76	0.59	0.13	0.01	34.0	41.2	14
CC95272		0.18	0.001	0.14	0.79	12.6	<0.2	<10	120	0.76	0.29	1.66	0.16	26.5	12.3	11
CC95273		0.20	0.002	0.18	1.19	16.0	<0.2	<10	160	0.78	0.29	0.85	0.34	32.3	11.9	21
CC95274		0.20	0.002	0.09	0.98	8.0	<0.2	<10	120	0.64	0.25	1.44	0.17	32.9	9.9	16
CC95275		0.18	0.002	0.15	1.09	8.5	<0.2	<10	160	0.65	0.29	1.98	0.09	18.60	9.3	15
CC95276		0.16	0.001	0.04	1.02	8.6	<0.2	<10	170	0.59	0.31	0.35	0.14	18.90	12.1	15
CC95277		0.24	0.001	0.04	0.82	8.9	<0.2	<10	70	0.22	0.26	0.06	0.10	19.05	6.2	15
CC95278		0.24	0.001	0.04	0.94	14.4	<0.2	<10	60	0.25	0.36	0.04	0.07	21.6	8.3	16
CC95279		0.26	0.001	0.09	0.80	20.0	<0.2	<10	140	0.36	0.25	0.57	0.21	18.65	6.7	13
CC95280		0.16	0.003	0.21	1.12	29.9	<0.2	<10	310	0.73	0.28	1.35	0.19	17.55	10.6	18
CC95281		0.24	0.002	0.25	0.99	32.4	<0.2	<10	450	0.67	0.29	1.67	0.27	13.60	9.6	16
CC95282		0.24	0.002	0.25	1.19	7.1	<0.2	<10	840	0.59	0.22	1.55	0.33	19.80	11.3	26
CC95283		0.14	0.002	0.26	1.29	9.9	<0.2	<10	640	0.59	0.24	1.18	0.37	16.85	14.8	26
CC95284		0.30	0.004	0.30	0.82	113.5	<0.2	<10	330	0.82	0.36	0.66	6.64	17.20	15.4	17
CC95285		0.12	0.001	0.24	0.76	167.5	<0.2	<10	370	0.56	0.22	2.23	2.28	12.90	8.4	11
CC95401		0.34	0.002	0.19	0.30	21.4	<0.2	<10	50	0.78	0.53	0.35	0.10	33.0	19.0	9
CC95402		0.36	0.001	0.15	0.23	14.9	<0.2	<10	30	0.61	0.52	2.02	0.11	33.1	22.1	8
CC95403		0.22	0.002	0.15	0.89	9.4	<0.2	<10	80	0.55	0.28	1.42	0.20	32.3	10.6	15
CC95404		0.32	<0.001	0.02	0.77	7.1	<0.2	<10	50	0.18	0.29	0.30	0.27	18.85	8.5	14
CC95405		0.32	0.001	0.12	0.53	7.7	<0.2	<10	60	0.51	0.36	0.87	0.13	28.1	14.0	14
CC95406		0.44	0.001	0.05	0.89	9.4	<0.2	<10	90	0.32	0.41	0.20	0.12	22.0	11.5	17
CC95407		0.40	0.001	0.15	0.42	8.9	<0.2	<10	50	0.50	0.34	1.17	0.14	26.5	12.8	11
CC95408		0.38	0.003	0.23	0.38	19.7	<0.2	<10	170	0.61	0.47	0.40	0.17	28.4	24.0	12
CC95409		0.28	0.001	0.18	0.63	24.6	<0.2	<10	80	0.56	0.31	1.08	0.15	27.4	10.6	13

\*\*\*\*\* See Appendix Page for comments regarding this certificate \*\*\*\*\*



ALS Canada Ltd.  
 2103 Dollarton Hwy  
 North Vancouver BC V7H 0A7  
 Phone: 604 984 0221 Fax: 604 984 0218 www.alsglobal.com

To: STRATEGIC METALS LTD.  
 C/ O ARCHER, CATHRO & ASSOCIATES (1981)  
 LIMITED  
 1016- 510 W HASTINGS ST  
 VANCOUVER BC V6B 1L8

Page: 2 - B  
 Total # Pages: 5 (A - D)  
 Plus Appendix Pages  
 Finalized Date: 27- AUG- 2011  
 Account: MTT

Project: Midas Touch- HAG  
**CERTIFICATE OF ANALYSIS WH11137204**

Sample Description	Method Analyte Units LOR	ME- MS41 Cs ppm	ME- MS41 Cu ppm	ME- MS41 Fe %	ME- MS41 Ga ppm	ME- MS41 Ge ppm	ME- MS41 Hf ppm	ME- MS41 Hg ppm	ME- MS41 In ppm	ME- MS41 K %	ME- MS41 La ppm	ME- MS41 Li ppm	ME- MS41 Mg %	ME- MS41 Mn ppm	ME- MS41 Mo ppm	ME- MS41 Na %
		0.05	0.2	0.01	0.05	0.05	0.02	0.01	0.005	0.01	0.2	0.1	0.01	5	0.05	0.01
CC152507		2.98	43.3	4.82	6.04	0.10	0.05	0.03	0.016	0.04	6.5	30.8	0.36	1420	1.42	0.01
CC152508		1.97	19.4	2.04	2.01	0.12	0.05	9.52	0.028	0.06	22.9	5.3	0.13	642	0.37	0.02
CC152509		3.04	34.5	3.99	0.83	0.11	0.24	2.47	0.023	0.05	15.0	5.4	0.05	523	0.65	0.01
CC152510		4.38	21.9	3.30	2.27	0.11	<0.02	8.33	0.024	0.05	14.9	3.7	0.05	449	0.85	0.01
CC152511		10.85	23.9	2.71	3.01	0.09	<0.02	0.13	0.024	0.06	9.1	6.3	0.09	265	1.07	0.01
CC152512		7.20	32.8	3.00	2.82	0.09	<0.02	0.06	0.023	0.06	9.2	3.8	0.06	242	0.89	0.01
CC152513		13.70	36.6	3.48	1.50	0.12	0.08	0.16	0.029	0.09	18.3	9.6	0.11	417	0.68	0.01
CC95301		3.49	25.6	2.93	1.39	0.09	0.04	0.61	0.020	0.06	13.5	5.2	0.07	460	0.50	0.01
CC95302		20.3	36.8	3.39	3.85	0.09	<0.02	0.13	0.021	0.05	9.4	26.1	0.27	746	1.42	0.01
CC95303		3.27	33.6	4.44	1.34	0.12	0.08	1.09	0.032	0.04	20.2	3.7	0.06	642	0.68	0.01
CC95304		1.92	18.3	3.04	4.04	0.11	0.06	1.29	0.031	0.05	23.9	11.5	0.34	583	0.82	0.02
CC95305		0.99	29.4	3.14	3.54	0.16	0.09	0.10	0.035	0.08	47.1	7.5	0.14	523	0.55	0.02
CC95306		10.70	21.9	2.83	2.17	0.08	<0.02	8.01	0.017	0.05	8.4	2.2	0.07	425	0.81	0.01
CC95307		1.71	19.0	2.87	4.00	0.12	0.04	0.08	0.014	0.08	27.8	1.9	0.03	226	1.08	0.01
CC95308		3.30	32.0	4.29	5.47	0.09	<0.02	0.22	0.021	0.07	10.7	17.0	0.19	912	1.26	0.01
CC95309		2.08	25.1	3.46	4.59	0.09	<0.02	0.21	0.018	0.05	9.2	20.7	0.29	765	1.14	0.01
CC95310		2.38	78.4	5.46	1.80	0.13	0.13	0.03	0.015	0.06	13.8	11.7	0.15	1460	0.71	0.01
CC95272		1.95	31.3	2.60	2.15	0.11	0.11	0.16	0.029	0.06	13.0	22.2	0.23	466	0.62	0.02
CC95273		1.08	27.4	3.17	3.49	0.11	0.10	0.15	0.027	0.06	16.4	20.5	0.35	410	0.76	0.02
CC95274		0.77	27.6	2.39	2.87	0.10	0.12	0.14	0.018	0.08	16.4	24.7	0.36	481	0.32	0.02
CC95275		1.22	25.5	2.72	2.94	0.09	0.13	0.14	0.019	0.06	9.4	25.1	0.33	427	0.50	0.02
CC95276		1.04	20.0	2.96	3.21	0.09	0.07	0.10	0.024	0.09	8.9	18.6	0.20	383	0.58	0.02
CC95277		1.63	17.4	2.21	4.32	0.09	0.02	0.04	0.015	0.07	9.7	7.7	0.11	334	0.72	0.01
CC95278		1.88	19.7	2.79	5.97	0.09	<0.02	0.04	0.019	0.05	11.0	8.0	0.15	453	1.29	0.01
CC95279		1.07	15.4	2.21	3.33	0.08	0.02	0.04	0.019	0.09	9.9	8.5	0.17	179	0.77	0.01
CC95280		2.27	21.6	2.70	3.25	0.10	0.07	0.19	0.029	0.08	9.1	11.1	0.24	435	0.74	0.01
CC95281		3.54	28.8	2.57	2.52	0.09	0.10	0.35	0.025	0.08	7.0	9.3	0.22	405	0.70	0.01
CC95282		0.60	25.6	2.59	3.29	0.08	0.07	0.13	0.024	0.05	10.6	16.2	0.50	511	0.50	0.01
CC95283		0.59	28.6	3.56	3.74	0.09	0.08	0.11	0.027	0.06	8.8	22.7	0.65	812	1.12	0.01
CC95284		2.20	41.4	3.59	2.56	0.09	0.06	7.24	0.037	0.07	8.1	9.2	0.28	443	1.64	0.01
CC95285		1.55	20.8	1.94	2.42	0.09	0.05	2.69	0.023	0.05	6.0	4.0	0.11	428	0.58	0.02
CC95401		1.57	47.8	4.06	1.09	0.10	0.11	0.11	0.023	0.08	15.9	2.0	0.06	412	0.79	0.01
CC95402		1.59	50.8	3.61	0.93	0.11	0.29	0.09	0.023	0.06	16.9	1.9	0.35	355	0.63	0.01
CC95403		1.22	27.5	3.68	2.17	0.13	0.06	0.12	0.032	0.04	14.8	7.1	0.15	314	0.71	0.01
CC95404		1.17	12.9	2.99	3.67	0.10	0.02	0.05	0.023	0.04	8.8	8.2	0.14	353	0.58	0.01
CC95405		1.09	28.4	3.67	1.47	0.12	0.07	0.08	0.029	0.06	12.7	4.5	0.19	422	0.53	0.01
CC95406		1.75	25.0	3.58	3.87	0.12	<0.02	0.04	0.019	0.07	10.7	9.8	0.19	478	0.85	0.01
CC95407		1.10	34.0	4.01	0.94	0.13	0.07	0.09	0.043	0.04	9.5	3.1	0.07	471	0.69	0.01
CC95408		5.76	96.6	4.11	1.23	0.14	0.04	0.21	0.022	0.08	14.8	5.0	0.15	810	2.06	0.01
CC95409		1.29	23.5	3.44	1.67	0.13	0.06	0.95	0.028	0.05	13.8	4.9	0.16	398	0.61	0.01

\*\*\*\*\* See Appendix Page for comments regarding this certificate \*\*\*\*\*



ALS Canada Ltd.  
 2103 Dollarton Hwy  
 North Vancouver BC V7H 0A7  
 Phone: 604 984 0221 Fax: 604 984 0218 www.alsglobal.com

To: STRATEGIC METALS LTD.  
 C/ O ARCHER, CATHRO & ASSOCIATES (1981)  
 LIMITED  
 1016- 510 W HASTINGS ST  
 VANCOUVER BC V6B 1L8

Page: 2 - C  
 Total # Pages: 5 (A - D)  
 Plus Appendix Pages  
 Finalized Date: 27- AUG- 2011  
 Account: MTT

Project: Midas Touch- HAG  
**CERTIFICATE OF ANALYSIS WH11137204**

Sample Description	Method Analyte Units LOR	ME- MS41	ME- MS41	ME- MS41	ME- MS41	ME- MS41	ME- MS41	ME- MS41	ME- MS41	ME- MS41	ME- MS41	ME- MS41	ME- MS41	ME- MS41	ME- MS41	
		Nb ppm	Ni ppm	P ppm	Pb ppm	Rb ppm	Re ppm	S %	Sb ppm	Sc ppm	Se ppm	Sn ppm	Sr ppm	Ta ppm	Te ppm	Th ppm
		0.05	0.2	10	0.2	0.1	0.001	0.01	0.05	0.1	0.2	0.2	0.01	0.01	0.2	
CC152507		0.18	23.0	1510	33.9	7.4	<0.001	0.03	0.38	0.7	0.2	0.4	5.0	<0.01	0.05	1.1
CC152508		0.26	16.7	890	17.9	5.9	<0.001	0.06	10.55	3.9	0.6	0.3	24.9	<0.01	0.05	1.4
CC152509		<0.05	42.4	540	43.9	3.1	0.001	0.04	6.19	3.9	0.6	0.2	80.8	<0.01	0.04	10.5
CC152510		0.24	24.2	610	56.5	9.6	<0.001	0.02	8.78	1.0	<0.2	0.3	17.6	<0.01	0.03	0.6
CC152511		0.41	18.4	410	25.7	10.3	<0.001	0.04	0.46	1.3	<0.2	0.5	12.1	<0.01	0.04	0.9
CC152512		0.27	23.4	370	30.8	11.1	<0.001	0.02	0.38	1.2	<0.2	0.5	12.6	<0.01	0.05	1.2
CC152513		0.10	32.0	660	35.9	7.7	<0.001	0.04	0.59	4.2	0.8	0.3	36.8	<0.01	0.05	3.6
CC95301		0.14	29.5	500	35.1	5.1	<0.001	0.03	1.31	2.9	0.6	0.2	25.0	<0.01	0.04	2.1
CC95302		0.38	27.6	700	44.4	7.5	<0.001	0.04	1.26	1.5	0.4	0.4	13.1	<0.01	0.07	0.6
CC95303		0.08	41.8	380	37.6	4.2	<0.001	0.01	1.62	5.3	1.0	0.3	39.6	<0.01	0.03	9.8
CC95304		0.54	25.6	660	46.3	6.5	<0.001	0.04	6.50	3.4	0.6	0.5	40.2	<0.01	0.06	1.5
CC95305		0.31	29.6	950	33.1	5.5	<0.001	0.05	4.37	4.2	0.7	0.5	56.1	<0.01	0.12	2.1
CC95306		0.31	20.3	420	18.5	7.0	<0.001	0.03	3.12	1.5	<0.2	0.4	7.1	<0.01	0.03	0.6
CC95307		0.68	18.2	280	25.4	14.7	<0.001	0.02	0.48	1.4	0.2	0.6	12.0	<0.01	0.02	6.3
CC95308		0.43	19.9	850	27.3	14.4	<0.001	0.05	0.56	0.9	<0.2	0.5	8.4	<0.01	0.04	0.6
CC95309		0.29	21.4	710	29.0	9.4	<0.001	0.05	0.87	0.7	0.2	0.5	8.7	<0.01	0.04	0.2
CC95310		<0.05	55.4	420	38.7	4.4	<0.001	0.02	0.23	2.9	0.2	0.2	25.6	<0.01	0.03	9.9
CC95272		0.22	24.9	730	19.0	6.8	<0.001	0.07	0.43	3.2	0.4	0.3	92.6	<0.01	0.03	2.2
CC95273		0.54	29.5	590	21.5	7.2	<0.001	0.04	0.56	3.7	0.7	0.4	57.7	<0.01	0.03	3.0
CC95274		0.22	24.0	560	19.1	6.9	<0.001	0.07	0.28	2.4	0.5	0.3	80.2	<0.01	0.04	2.9
CC95275		0.30	20.8	780	21.6	6.3	<0.001	0.09	0.43	2.4	0.6	0.3	95.5	<0.01	0.03	1.9
CC95276		0.29	20.0	790	24.6	8.4	<0.001	0.05	0.32	3.1	0.4	0.4	29.8	<0.01	0.03	2.3
CC95277		0.31	13.3	600	12.7	9.2	<0.001	0.03	0.33	1.0	<0.2	0.5	8.7	<0.01	0.05	0.8
CC95278		0.74	14.6	450	20.4	9.4	<0.001	0.02	0.63	1.6	0.3	0.7	8.1	<0.01	0.04	1.1
CC95279		0.45	15.7	530	15.2	7.7	<0.001	0.01	0.81	1.9	0.5	<0.2	33.7	<0.01	0.03	1.4
CC95280		0.53	24.1	830	19.2	9.7	0.001	0.05	1.06	4.0	0.5	<0.2	63.1	<0.01	0.05	2.7
CC95281		0.43	27.2	790	19.1	8.2	0.001	0.06	1.56	3.9	0.9	<0.2	66.4	<0.01	0.03	2.5
CC95282		0.43	35.4	690	13.9	6.8	<0.001	0.05	0.44	4.0	1.2	<0.2	46.8	<0.01	0.04	1.4
CC95283		0.32	41.6	720	13.6	5.4	0.001	0.04	0.45	4.0	0.4	<0.2	37.8	<0.01	0.04	2.0
CC95284		0.32	37.7	830	255	6.7	0.001	0.03	23.9	5.7	1.3	<0.2	41.1	<0.01	0.06	2.8
CC95285		0.51	14.4	1350	111.5	6.7	<0.001	0.12	4.18	1.9	1.0	<0.2	64.4	<0.01	0.03	0.6
CC95401		0.10	38.3	780	36.2	5.7	<0.001	0.05	0.49	3.2	1.0	<0.2	60.8	<0.01	0.05	6.1
CC95402		0.08	48.2	660	35.8	4.1	<0.001	0.02	0.63	3.8	0.7	<0.2	103.0	<0.01	0.04	10.2
CC95403		0.31	29.6	830	24.6	5.0	<0.001	0.03	0.47	3.6	0.8	0.2	77.9	<0.01	0.07	2.0
CC95404		0.39	14.9	530	19.0	8.5	<0.001	0.01	0.34	1.9	0.4	0.3	18.1	<0.01	0.05	1.7
CC95405		0.19	24.8	700	24.2	6.0	<0.001	0.03	0.28	3.7	0.7	0.2	65.6	<0.01	0.04	2.4
CC95406		0.37	21.2	690	23.6	10.8	<0.001	<0.01	0.40	1.5	0.3	0.4	20.5	<0.01	0.04	0.8
CC95407		0.11	27.7	660	24.6	3.7	<0.001	0.02	0.27	5.2	0.6	0.2	57.0	<0.01	0.08	2.8
CC95408		0.14	46.9	770	28.6	6.5	<0.001	0.02	0.79	4.1	0.6	0.2	47.3	<0.01	0.10	4.7
CC95409		0.26	32.2	980	29.0	3.5	<0.001	0.01	0.37	3.7	0.6	0.2	53.2	<0.01	0.03	3.6



ALS Canada Ltd.  
 2103 Dollarton Hwy  
 North Vancouver BC V7H 0A7  
 Phone: 604 984 0221 Fax: 604 984 0218 www.alsglobal.com

To: STRATEGIC METALS LTD.  
 C/ O ARCHER, CATHRO & ASSOCIATES (1981)  
 LIMITED  
 1016- 510 W HASTINGS ST  
 VANCOUVER BC V6B 1L8

Page: 2 - D  
 Total # Pages: 5 (A - D)  
 Plus Appendix Pages  
 Finalized Date: 27- AUG- 2011  
 Account: MTT

Project: Midas Touch- HAG

**CERTIFICATE OF ANALYSIS WH11137204**

Sample Description	Method Analyte Units LOR	ME- MS41	ME- MS41	ME- MS41	ME- MS41	ME- MS41	ME- MS41	ME- MS41	ME- MS41
		Ti %	Ti ppm	U ppm	V ppm	W ppm	Y ppm	Zn ppm	Zr ppm
		0.005	0.02	0.05	1	0.05	0.05	2	0.5
CC152507		0.012	0.05	0.98	29	0.07	4.35	70	1.5
CC152508		0.008	0.50	0.56	15	0.21	17.20	100	1.1
CC152509		<0.005	0.40	0.80	6	<0.05	10.85	155	11.8
CC152510		0.012	0.74	0.60	21	0.23	4.18	144	<0.5
CC152511		0.012	0.19	0.56	27	0.15	2.86	74	<0.5
CC152512		0.006	0.16	0.62	23	0.08	2.64	82	<0.5
CC152513		<0.005	0.28	1.17	12	<0.05	14.95	97	3.6
CC95301		<0.005	0.16	0.68	13	0.05	13.55	84	1.5
CC95302		0.021	0.14	0.81	33	0.19	5.37	89	<0.5
CC95303		<0.005	0.51	0.90	12	<0.05	19.10	136	4.0
CC95304		0.016	0.47	0.68	38	0.23	15.45	164	1.6
CC95305		0.007	0.31	1.18	24	0.08	23.5	62	2.2
CC95306		0.012	0.14	0.53	24	0.10	3.49	57	<0.5
CC95307		0.016	0.11	0.55	34	0.10	3.78	68	2.1
CC95308		0.014	0.09	0.64	34	0.15	3.32	81	<0.5
CC95309		0.017	0.08	0.83	35	0.18	3.04	85	<0.5
CC95310		<0.005	0.05	1.38	16	<0.05	10.80	117	6.2
CC95272		0.005	0.07	1.72	14	0.07	11.60	85	4.0
CC95273		0.013	0.10	2.88	27	0.13	13.00	96	3.2
CC95274		0.005	0.08	2.62	14	<0.05	8.75	72	4.0
CC95275		0.006	0.08	1.82	16	0.05	10.55	63	4.2
CC95276		<0.005	0.07	0.87	20	0.48	6.22	57	2.0
CC95277		0.006	0.10	0.43	30	0.14	2.09	50	<0.5
CC95278		0.020	0.10	0.50	49	0.31	2.64	58	<0.5
CC95279		0.009	0.08	0.62	26	0.33	5.51	53	0.7
CC95280		0.008	0.11	0.92	26	0.09	11.85	60	2.4
CC95281		0.007	0.12	1.01	22	0.07	12.35	75	3.0
CC95282		0.008	0.08	1.06	32	0.06	12.55	91	2.1
CC95283		0.007	0.06	0.65	32	0.05	9.42	105	2.4
CC95284		0.008	0.32	1.02	25	0.09	11.50	605	2.1
CC95285		0.011	0.17	0.70	19	0.08	10.55	296	1.6
CC95401		<0.005	0.10	1.17	11	<0.05	13.35	101	4.7
CC95402		<0.005	0.06	1.21	8	<0.05	9.71	121	14.2
CC95403		0.008	0.08	1.12	23	0.14	14.50	86	1.7
CC95404		0.010	0.07	0.57	28	0.11	3.49	86	0.7
CC95405		0.008	0.04	2.08	15	0.06	10.70	102	2.1
CC95406		0.013	0.07	0.64	30	0.13	3.33	85	<0.5
CC95407		<0.005	0.05	1.39	18	0.05	16.30	97	1.7
CC95408		0.007	0.11	1.34	19	0.08	12.20	125	1.4
CC95409		0.007	0.17	1.20	19	0.11	14.55	104	1.9





ALS Canada Ltd.  
 2103 Dollarton Hwy  
 North Vancouver BC V7H 0A7  
 Phone: 604 984 0221 Fax: 604 984 0218 www.alsglobal.com

To: STRATEGIC METALS LTD.  
 C/ O ARCHER, CATHRO & ASSOCIATES (1981)  
 LIMITED  
 1016- 510 W HASTINGS ST  
 VANCOUVER BC V6B 1L8

Page: 3 - A  
 Total # Pages: 5 (A - D)  
 Plus Appendix Pages  
 Finalized Date: 27- AUG- 2011  
 Account: MTT

Project: Midas Touch- HAG

<b>CERTIFICATE OF ANALYSIS</b>	<b>WH11137204</b>
--------------------------------	-------------------

Sample Description	Method Analyte Units LOR	WEI- 21	Au- TL43	ME- MS41	ME- MS41	ME- MS41	ME- MS41	ME- MS41	ME- MS41	ME- MS41	ME- MS41	ME- MS41	ME- MS41	ME- MS41	ME- MS41	
		Recvd Wt. kg	Au ppm	Ag ppm	Al %	As ppm	Au ppm	B ppm	Ba ppm	Be ppm	Bi ppm	Ca %	Cd ppm	Ce ppm	Co ppm	Cr ppm
		.02	0.001	0.01	0.01	0.1	0.2	10	10	0.05	0.01	0.01	0.01	0.02	0.1	1
CC124415		0.24	0.002	0.15	1.15	16.3	<0.2	<10	60	0.63	0.43	0.57	0.24	20.9	23.3	15
CC124416		0.26	0.003	0.14	0.80	20.8	<0.2	<10	70	0.52	0.37	0.35	0.23	29.8	21.9	16
CC124417		0.26	0.002	0.17	0.88	22.4	<0.2	<10	80	0.55	0.43	0.56	0.32	25.8	31.0	15
CC124418		0.18	0.002	0.23	1.37	17.0	<0.2	<10	100	0.50	0.25	1.00	0.17	18.85	13.6	23
CC124419		0.34	0.002	0.15	0.76	23.0	<0.2	<10	60	0.52	0.39	0.49	0.23	25.3	23.8	15
CC124420		0.34	0.002	0.14	0.70	26.1	<0.2	<10	60	0.52	0.38	0.55	0.26	23.6	28.1	14
CC124421		0.38	0.002	0.14	0.72	21.4	<0.2	<10	60	0.52	0.38	0.92	0.28	18.70	22.7	13
CC124422		0.40	0.002	0.12	0.76	20.8	<0.2	<10	60	0.50	0.35	0.42	0.21	22.9	23.6	14
CC124423		0.30	0.002	0.11	0.73	20.0	<0.2	<10	60	0.47	0.35	1.17	0.26	19.55	23.5	14
CC124424		0.26	0.002	0.13	0.83	49.6	<0.2	<10	60	0.48	0.34	1.22	0.27	20.5	22.9	15
CC83943		0.46	0.002	0.14	0.88	21.4	<0.2	<10	60	0.49	0.37	0.43	0.29	26.4	23.1	17
CC83944		0.26	0.002	0.12	0.84	17.3	<0.2	<10	50	0.40	0.30	0.95	0.23	19.95	20.1	15
CC83945		0.18	0.002	0.11	0.80	17.5	<0.2	10	70	0.46	0.27	1.33	0.37	15.60	20.0	14
CC83946		0.32	0.002	0.10	0.84	15.8	<0.2	<10	50	0.43	0.27	0.89	0.28	17.80	19.3	15
CC83947		0.16	0.003	0.14	0.99	16.8	<0.2	10	60	0.45	0.30	1.31	0.36	17.65	19.4	18
CC95375	Not Recvd															
CC95376		0.62	0.001	0.06	0.61	14.8	<0.2	<10	60	0.43	0.36	0.24	0.22	16.20	17.6	10
CC95377		0.46	0.001	0.05	0.58	13.3	<0.2	<10	50	0.44	0.36	0.21	0.20	15.05	17.3	9
CC95378		0.44	0.001	0.06	0.60	13.8	<0.2	<10	60	0.44	0.35	0.25	0.21	15.45	16.9	10
CC95379		0.56	0.001	0.06	0.58	17.2	<0.2	<10	60	0.42	0.33	0.27	0.19	14.45	17.5	10
CC95380		0.50	0.001	0.06	0.58	15.6	<0.2	<10	60	0.44	0.33	0.24	0.20	14.10	17.4	10
CC95381		0.48	0.001	0.11	0.66	16.8	<0.2	<10	60	0.73	0.32	0.29	0.22	16.40	19.5	12
CC95382		0.42	0.001	0.08	0.63	16.3	<0.2	<10	60	0.62	0.32	0.29	0.22	15.70	19.1	11
CC95383		0.46	0.001	0.08	0.69	16.1	<0.2	<10	60	0.68	0.32	0.33	0.21	16.00	19.0	12
CC95384		0.34	0.001	0.06	0.61	15.9	<0.2	<10	50	0.65	0.31	0.28	0.20	15.45	18.7	10
CC95385		0.42	0.001	0.05	0.62	15.6	<0.2	<10	50	0.64	0.30	0.27	0.21	14.50	18.0	11
CC95386		0.34	0.001	0.06	0.66	15.6	<0.2	<10	60	0.66	0.31	0.30	0.21	15.55	19.4	12
CC95387		0.46	0.001	0.06	0.64	15.8	<0.2	<10	50	0.62	0.30	0.32	0.21	15.95	18.3	11
CC95388		0.50	0.001	0.06	0.71	14.7	<0.2	<10	60	0.59	0.30	0.30	0.20	15.50	18.0	12
CC95389		0.48	0.001	0.07	0.77	15.2	<0.2	<10	70	0.65	0.30	0.38	0.23	17.20	18.9	14
CC95390		0.38	0.001	0.04	0.73	15.1	<0.2	<10	80	0.63	0.29	0.36	0.24	16.20	18.4	13
CC95391		0.36	0.001	0.08	0.81	14.3	<0.2	<10	100	0.56	0.30	0.33	0.26	19.00	18.4	16
CC95392		0.42	0.001	0.06	0.79	14.1	<0.2	<10	90	0.55	0.29	0.35	0.23	16.60	18.4	14
CC95393		0.42	0.002	0.09	0.84	14.6	<0.2	<10	100	0.60	0.30	0.48	0.26	16.60	19.0	16
CC95394		0.32	0.003	0.08	0.78	14.1	<0.2	<10	90	0.57	0.30	0.34	0.24	17.10	17.9	15
ZZ15801		0.32	0.001	0.09	0.35	14.1	<0.2	<10	120	0.75	0.56	0.99	0.04	57.9	19.7	4
ZZ15802		0.32	0.001	0.12	0.49	12.9	<0.2	<10	160	0.64	0.46	1.01	0.07	38.4	15.7	6
ZZ15803		0.36	0.001	0.10	0.48	20.4	<0.2	<10	100	0.53	0.54	0.07	0.06	17.05	17.7	8
ZZ15804		0.38	0.001	0.12	0.60	18.3	<0.2	<10	80	0.79	0.53	0.12	0.04	12.60	23.7	7
ZZ15805		0.38	<0.001	0.04	0.62	29.9	<0.2	<10	40	0.34	0.77	0.05	0.08	10.35	13.7	8



ALS Canada Ltd.  
 2103 Dollarton Hwy  
 North Vancouver BC V7H 0A7  
 Phone: 604 984 0221 Fax: 604 984 0218 www.alsglobal.com

To: STRATEGIC METALS LTD.  
 C/ O ARCHER, CATHRO & ASSOCIATES (1981)  
 LIMITED  
 1016- 510 W HASTINGS ST  
 VANCOUVER BC V6B 1L8

Page: 3 - B  
 Total # Pages: 5 (A - D)  
 Plus Appendix Pages  
 Finalized Date: 27- AUG- 2011  
 Account: MTT

Project: Midas Touch- HAG  
**CERTIFICATE OF ANALYSIS WH11137204**

Sample Description	Method Analyte Units LOR	ME- MS41	ME- MS41	ME- MS41	ME- MS41	ME- MS41	ME- MS41	ME- MS41	ME- MS41	ME- MS41	ME- MS41	ME- MS41	ME- MS41	ME- MS41	ME- MS41	ME- MS41
		Cs ppm	Cu ppm	Fe %	Ga ppm	Ge ppm	Hf ppm	Hg ppm	In ppm	K %	La ppm	Li ppm	Mg %	Mn ppm	Mo ppm	Na %
CC124415		2.46	60.3	4.71	2.88	0.14	0.10	0.16	0.030	0.10	9.3	17.1	0.46	647	1.39	0.01
CC124416		1.42	62.9	4.77	2.20	0.15	0.08	0.15	0.029	0.10	14.7	8.4	0.27	922	0.94	0.01
CC124417		2.48	69.5	5.38	2.33	0.15	0.05	0.17	0.033	0.09	12.4	12.0	0.43	1410	1.43	0.01
CC124418		4.43	51.1	3.37	3.58	0.14	0.08	0.11	0.024	0.10	10.4	21.1	0.55	258	0.74	0.02
CC124419		1.64	67.2	4.60	2.22	0.14	0.07	0.17	0.030	0.10	12.5	8.9	0.29	840	1.09	0.01
CC124420		1.88	68.1	4.74	2.10	0.16	0.05	0.17	0.029	0.10	11.3	9.5	0.32	984	1.10	0.01
CC124421		1.98	55.5	4.34	1.96	0.14	0.06	0.15	0.029	0.10	8.9	10.8	0.37	775	0.94	0.01
CC124422		1.53	67.0	4.70	2.17	0.15	0.06	0.12	0.029	0.08	10.7	11.5	0.32	745	0.83	0.01
CC124423		2.05	60.7	4.41	1.95	0.15	0.05	0.15	0.028	0.08	9.4	10.6	0.37	833	0.81	0.01
CC124424		4.06	71.2	4.45	2.23	0.14	0.05	0.16	0.031	0.09	10.1	11.6	0.44	869	0.94	0.01
CC83943		1.73	73.7	4.80	2.54	0.14	0.06	0.16	0.031	0.08	12.6	11.6	0.38	798	0.92	0.01
CC83944		2.42	59.0	4.25	2.34	0.15	0.07	0.16	0.025	0.08	9.7	12.7	0.45	595	0.71	0.01
CC83945		2.00	63.1	3.81	2.25	0.13	0.09	0.16	0.024	0.09	7.5	11.4	0.49	798	0.72	0.01
CC83946		1.27	65.3	3.83	2.41	0.13	0.09	0.14	0.025	0.07	8.5	13.5	0.47	614	0.62	0.01
CC83947		2.28	72.1	4.12	2.69	0.14	0.08	0.20	0.027	0.10	8.7	14.7	0.55	626	0.76	0.01
CC95375		0.95	45.0	4.38	1.88	0.14	0.06	0.07	0.026	0.05	7.3	11.7	0.20	636	0.55	0.01
CC95376		0.90	42.5	4.13	1.74	0.14	0.08	0.07	0.023	0.05	6.6	13.0	0.20	606	0.56	0.01
CC95377		1.01	42.9	4.00	1.78	0.14	0.07	0.08	0.025	0.05	6.9	12.5	0.22	616	0.65	0.01
CC95378		1.20	45.6	4.15	1.69	0.12	0.07	0.08	0.023	0.05	6.4	11.4	0.24	610	0.68	0.01
CC95379																
CC95380		1.07	45.6	4.06	1.74	0.12	0.08	0.08	0.023	0.05	6.2	11.9	0.23	631	0.68	0.01
CC95381		1.17	52.0	4.20	1.94	0.11	0.08	0.08	0.029	0.05	7.4	18.7	0.29	601	0.66	0.01
CC95382		1.12	49.1	4.03	1.93	0.11	0.09	0.08	0.028	0.05	6.6	17.2	0.28	594	0.61	0.01
CC95383		1.18	51.1	4.13	2.07	0.11	0.08	0.10	0.030	0.06	6.8	18.7	0.31	630	0.65	0.01
CC95384		1.00	47.8	4.02	1.84	0.11	0.10	0.10	0.029	0.05	6.4	17.5	0.26	530	0.60	0.01
CC95385		0.97	47.6	4.00	1.80	0.09	0.09	0.09	0.028	0.05	6.0	17.4	0.28	560	0.58	0.01
CC95386		0.98	48.5	4.24	1.92	0.11	0.09	0.08	0.027	0.06	6.7	18.3	0.30	574	0.59	0.01
CC95387		1.02	48.3	3.97	1.92	0.10	0.08	0.08	0.028	0.05	6.5	17.8	0.30	569	0.57	0.01
CC95388		1.06	50.0	4.16	2.05	0.11	0.07	0.11	0.028	0.05	6.5	17.7	0.33	558	0.60	0.01
CC95389		1.16	52.2	4.28	2.22	0.11	0.08	0.10	0.028	0.06	7.3	18.7	0.37	631	0.65	<0.01
CC95390		1.11	49.6	4.06	2.12	0.10	0.08	0.08	0.029	0.05	7.2	19.0	0.35	559	0.64	0.01
CC95391		1.04	54.2	4.12	2.52	0.13	0.08	0.09	0.028	0.05	8.1	17.7	0.43	494	0.79	0.01
CC95392		1.05	50.4	3.98	2.47	0.13	0.08	0.10	0.028	0.05	7.1	17.4	0.42	483	0.71	<0.01
CC95393		1.20	54.1	4.10	2.64	0.14	0.08	0.11	0.029	0.05	7.0	18.2	0.47	545	0.76	<0.01
CC95394		1.11	51.0	3.90	2.48	0.14	0.08	0.09	0.027	0.05	7.3	16.8	0.40	482	0.74	<0.01
ZZ15801		3.08	42.4	2.74	1.25	0.15	0.10	0.18	0.020	0.13	31.7	5.0	0.20	337	0.44	<0.01
ZZ15802		2.15	37.3	2.64	1.42	0.14	0.11	0.24	0.022	0.11	21.9	6.3	0.13	436	0.45	0.01
ZZ15803		3.49	43.8	4.50	1.42	0.14	0.06	0.09	0.031	0.05	6.5	13.8	0.14	1070	0.51	<0.01
ZZ15804		3.90	47.8	4.78	1.48	0.13	0.07	0.08	0.036	0.06	4.6	14.7	0.15	1120	0.55	<0.01
ZZ15805		3.45	48.7	3.88	2.37	0.12	0.02	0.05	0.027	0.06	4.4	4.6	0.07	554	0.85	<0.01

\*\*\*\*\* See Appendix Page for comments regarding this certificate \*\*\*\*\*



ALS Canada Ltd.  
 2103 Dollarton Hwy  
 North Vancouver BC V7H 0A7  
 Phone: 604 984 0221 Fax: 604 984 0218 www.alsglobal.com

To: STRATEGIC METALS LTD.  
 C/ O ARCHER, CATHRO & ASSOCIATES (1981)  
 LIMITED  
 1016- 510 W HASTINGS ST  
 VANCOUVER BC V6B 1L8

Page: 3 - C  
 Total # Pages: 5 (A - D)  
 Plus Appendix Pages  
 Finalized Date: 27- AUG- 2011  
 Account: MTT

Project: Midas Touch- HAG

**CERTIFICATE OF ANALYSIS WH11137204**

Sample Description	Method Analyte Units LOR	ME- MS41	ME- MS41	ME- MS41	ME- MS41	ME- MS41	ME- MS41	ME- MS41	ME- MS41	ME- MS41	ME- MS41	ME- MS41	ME- MS41	ME- MS41	ME- MS41	
		Nb ppm	Ni ppm	P ppm	Pb ppm	Rb ppm	Re ppm	S %	Sb ppm	Sc ppm	Se ppm	Sn ppm	Sr ppm	Ta ppm	Te ppm	Th ppm
CC124415		0.12	42.9	850	31.5	7.5	<0.001	0.11	0.63	4.4	1.3	0.3	36.2	<0.01	0.09	3.4
CC124416		0.13	41.1	660	28.1	6.3	<0.001	0.04	0.67	5.2	0.6	0.3	27.5	<0.01	0.08	3.3
CC124417		0.11	51.5	730	34.4	6.2	<0.001	0.16	0.88	5.1	1.0	0.3	33.9	<0.01	0.11	4.2
CC124418		0.51	33.5	720	14.9	11.2	<0.001	0.17	0.38	4.9	1.8	0.3	52.3	<0.01	0.06	2.4
CC124419		0.13	39.7	810	32.1	6.6	<0.001	0.08	0.76	4.5	0.8	0.3	34.2	<0.01	0.10	2.9
CC124420		0.10	46.9	680	30.1	5.8	<0.001	0.13	0.81	4.8	0.8	0.3	34.8	<0.01	0.10	3.5
CC124421		0.10	37.8	780	30.5	7.0	<0.001	0.13	0.75	4.1	1.4	0.3	50.5	<0.01	0.07	3.1
CC124422		0.11	40.4	650	27.9	5.7	<0.001	0.06	0.62	4.4	0.9	0.3	31.2	<0.01	0.08	3.6
CC124423		0.09	38.5	680	27.3	5.9	<0.001	0.13	0.65	4.3	1.2	0.3	52.0	<0.01	0.08	3.3
CC124424		0.10	37.3	700	26.4	6.2	<0.001	0.13	0.60	4.6	1.3	0.3	57.7	<0.01	0.08	3.0
CC83943		0.13	41.4	780	29.8	5.9	<0.001	0.05	0.65	4.9	0.9	0.3	31.8	<0.01	0.08	3.6
CC83944		0.11	32.7	610	23.2	6.6	<0.001	0.07	0.51	4.1	1.0	0.2	48.2	<0.01	0.08	3.2
CC83945		0.14	36.6	830	21.5	6.5	<0.001	0.15	0.55	3.9	1.3	0.2	71.9	<0.01	0.07	2.1
CC83946		0.11	35.4	660	20.2	5.3	<0.001	0.09	0.46	4.2	1.1	0.2	54.2	<0.01	0.06	2.6
CC83947		0.16	35.6	790	22.3	7.0	<0.001	0.12	0.48	4.5	1.9	0.3	63.4	<0.01	0.08	2.7
CC95375		0.10	35.0	530	28.0	3.5	<0.001	0.02	0.47	3.3	0.5	0.2	22.7	<0.01	0.05	5.2
CC95376		0.08	33.1	480	28.1	3.2	<0.001	0.01	0.47	3.3	0.6	0.2	21.4	<0.01	0.05	5.5
CC95377		0.13	33.2	550	27.8	3.7	<0.001	0.02	0.58	3.3	0.5	0.2	25.5	<0.01	0.06	5.0
CC95378		0.11	34.0	530	25.7	4.0	<0.001	0.03	0.60	3.5	0.5	0.2	24.9	<0.01	0.06	4.6
CC95379		0.09	33.6	530	25.4	3.3	<0.001	0.03	0.57	3.5	0.4	0.2	21.9	<0.01	0.06	4.9
CC95380		0.08	37.7	510	24.2	3.8	0.001	0.05	0.56	4.1	0.5	0.3	24.5	<0.01	0.05	5.2
CC95381		0.06	36.6	490	24.1	3.7	<0.001	0.06	0.55	4.1	0.3	0.2	24.8	<0.01	0.05	4.9
CC95382		0.07	36.6	500	23.7	3.9	<0.001	0.06	0.52	4.2	0.5	0.2	26.8	<0.01	0.07	4.6
CC95383		0.05	35.3	480	22.4	3.4	<0.001	0.06	0.53	3.8	0.4	0.2	23.7	<0.01	0.06	5.3
CC95384		0.05	35.0	470	21.5	3.4	<0.001	0.05	0.45	3.9	0.6	0.2	21.5	<0.01	0.05	4.6
CC95385		0.06	35.4	500	23.2	3.7	<0.001	0.06	0.48	4.0	0.6	0.2	23.8	<0.01	0.05	5.0
CC95386		0.06	34.8	450	20.9	3.5	<0.001	0.05	0.50	4.0	0.7	0.2	26.2	<0.01	0.05	4.5
CC95387		0.07	34.9	470	22.3	3.9	<0.001	0.05	0.49	4.1	0.5	0.2	22.4	<0.01	0.05	4.3
CC95388		0.09	37.4	510	21.4	4.3	<0.001	0.05	0.50	4.3	0.4	0.2	26.5	<0.01	0.05	4.1
CC95389		0.09	35.7	470	20.9	3.8	0.001	0.05	0.47	4.2	0.6	0.2	25.5	<0.01	0.05	4.0
CC95390		0.11	38.3	540	19.0	4.1	0.001	0.04	0.59	4.7	0.7	0.2	27.1	<0.01	0.08	4.5
CC95391		0.11	37.5	450	18.8	4.3	0.001	0.04	0.54	4.6	0.7	0.2	26.1	<0.01	0.08	4.0
CC95392		0.13	40.0	470	20.1	4.7	0.001	0.04	0.58	5.1	0.9	0.2	32.0	<0.01	0.08	3.5
CC95393		0.14	37.2	480	19.0	4.3	<0.001	0.04	0.55	4.7	0.7	0.2	26.0	<0.01	0.08	4.1
CC95394		0.07	30.1	900	34.6	7.9	<0.001	0.06	0.71	3.8	0.6	0.3	40.8	0.01	0.07	7.1
ZZ15801		0.11	27.4	870	31.3	7.2	<0.001	0.06	0.59	3.2	0.7	0.2	35.1	0.01	0.07	2.6
ZZ15802		0.10	40.4	570	41.8	5.6	<0.001	0.02	0.53	4.5	0.7	<0.2	11.9	0.01	0.08	3.1
ZZ15803		0.07	41.0	510	41.4	5.3	<0.001	0.02	0.56	5.2	0.7	0.2	13.7	0.01	0.09	3.4
ZZ15804		0.26	19.1	630	16.9	9.8	<0.001	0.03	0.46	1.8	0.4	0.4	6.4	<0.01	0.13	1.0
ZZ15805																

\*\*\*\*\* See Appendix Page for comments regarding this certificate \*\*\*\*\*



ALS Canada Ltd.  
 2103 Dollarton Hwy  
 North Vancouver BC V7H 0A7  
 Phone: 604 984 0221 Fax: 604 984 0218 www.alsglobal.com

To: STRATEGIC METALS LTD.  
 C/ O ARCHER, CATHRO & ASSOCIATES (1981)  
 LIMITED  
 1016- 510 W HASTINGS ST  
 VANCOUVER BC V6B 1L8

Page: 3 - D  
 Total # Pages: 5 (A - D)  
 Plus Appendix Pages  
 Finalized Date: 27- AUG- 2011  
 Account: MTT

Project: Midas Touch- HAG

**CERTIFICATE OF ANALYSIS WH11137204**

Sample Description	Method Analyte Units LOR	ME- MS41	ME- MS41	ME- MS41	ME- MS41	ME- MS41	ME- MS41	ME- MS41	
		Ti %	Ti ppm	U ppm	V ppm	W ppm	Y ppm	Zn ppm	Zr ppm
		0.005	0.02	0.05	1	0.05	0.05	2	0.5
CC124415		<0.005	0.10	1.67	16	<0.05	12.60	115	2.8
CC124416		<0.005	0.10	0.78	22	<0.05	13.80	103	2.2
CC124417		<0.005	0.11	0.99	19	<0.05	13.55	121	1.8
CC124418		0.019	0.08	0.82	31	0.10	12.00	77	2.5
CC124419		<0.005	0.10	1.01	22	0.05	12.95	97	2.3
CC124420		<0.005	0.09	0.93	18	<0.05	11.00	104	1.6
CC124421		<0.005	0.08	0.94	16	<0.05	11.05	104	2.2
CC124422		<0.005	0.07	0.99	17	<0.05	11.95	97	2.2
CC124423		<0.005	0.07	0.82	18	<0.05	10.10	103	1.8
CC124424		<0.005	0.07	0.71	20	0.06	10.25	102	1.9
CC83943		<0.005	0.08	0.81	23	<0.05	12.10	113	2.2
CC83944		<0.005	0.04	0.50	20	<0.05	9.90	95	2.6
CC83945		<0.005	0.06	0.79	18	<0.05	9.37	90	3.1
CC83946		<0.005	0.06	0.74	21	<0.05	10.10	78	3.1
CC83947		<0.005	0.06	0.59	23	<0.05	10.25	89	2.8
CC95375									
CC95376		<0.005	0.04	0.94	11	<0.05	8.53	104	3.5
CC95377		<0.005	0.04	0.97	10	<0.05	7.54	98	5.0
CC95378		<0.005	0.05	1.00	11	<0.05	8.59	93	3.9
CC95379		<0.005	0.04	0.82	12	0.06	8.24	92	3.9
CC95380		<0.005	0.04	0.93	12	<0.05	7.59	91	4.3
CC95381		<0.005	0.05	0.95	15	<0.05	7.95	91	4.1
CC95382		<0.005	0.04	0.91	13	<0.05	7.79	87	4.6
CC95383		<0.005	0.04	0.87	15	<0.05	7.87	89	4.0
CC95384		<0.005	0.03	0.92	13	<0.05	7.47	87	5.3
CC95385		<0.005	0.03	0.87	13	<0.05	7.23	84	4.1
CC95386		<0.005	0.04	0.92	14	<0.05	7.44	88	4.2
CC95387		<0.005	0.04	0.81	14	<0.05	7.45	83	4.0
CC95388		<0.005	0.04	0.75	17	<0.05	7.16	83	3.2
CC95389		<0.005	0.04	0.79	18	<0.05	7.89	87	3.2
CC95390		<0.005	0.03	0.77	17	<0.05	7.53	84	3.3
CC95391		0.005	0.05	0.74	22	0.05	7.98	86	3.2
CC95392		<0.005	0.05	0.70	19	<0.05	7.59	79	2.9
CC95393		<0.005	0.05	0.69	21	0.05	8.29	81	2.7
CC95394		0.005	0.05	0.75	20	0.05	8.22	82	3.2
ZZ15801		<0.005	0.08	1.02	6	<0.05	13.80	55	4.6
ZZ15802		<0.005	0.07	1.16	7	0.05	14.40	55	3.2
ZZ15803		<0.005	0.06	0.90	11	<0.05	15.20	111	1.3
ZZ15804		<0.005	0.08	0.91	11	0.18	16.60	92	1.9
ZZ15805		0.008	0.07	0.56	19	0.07	3.37	57	<0.5



ALS Canada Ltd.  
 2103 Dollarton Hwy  
 North Vancouver BC V7H 0A7  
 Phone: 604 984 0221 Fax: 604 984 0218 www.alsglobal.com

To: STRATEGIC METALS LTD.  
 C/ O ARCHER, CATHRO & ASSOCIATES (1981)  
 LIMITED  
 1016- 510 W HASTINGS ST  
 VANCOUVER BC V6B 1L8

Page: 4 - A  
 Total # Pages: 5 (A - D)  
 Plus Appendix Pages  
 Finalized Date: 27- AUG- 2011  
 Account: MTT

Project: Midas Touch- HAG

**CERTIFICATE OF ANALYSIS WH11137204**

Sample Description	Method Analyte Units LOR	WEI- 21	Au- TL43	ME- MS41	ME- MS41	ME- MS41	ME- MS41	ME- MS41	ME- MS41	ME- MS41	ME- MS41	ME- MS41	ME- MS41	ME- MS41	ME- MS41	
		Recvd Wt. kg	Au ppm	Ag ppm	Al %	As ppm	Au ppm	B ppm	Ba ppm	Be ppm	Bi ppm	Ca %	Cd ppm	Ce ppm	Co ppm	Cr ppm
		.02	0.001	0.01	0.01	0.1	0.2	10	10	0.05	0.01	0.01	0.01	0.02	0.1	1
ZZ15806		0.26	0.002	0.21	0.65	14.8	<0.2	<10	150	0.88	0.42	1.83	0.11	36.8	13.6	8
ZZ15807		0.38	0.001	0.16	0.59	16.3	<0.2	<10	120	0.69	0.43	1.28	0.10	32.3	11.1	7
ZZ15808		0.30	0.001	0.12	0.62	23.6	<0.2	<10	180	0.93	0.56	0.68	0.07	51.1	22.1	6
ZZ15809		0.26	0.001	0.08	0.77	9.0	<0.2	<10	200	0.87	0.35	1.07	0.06	34.5	10.9	7
ZZ15810		0.34	0.003	0.11	1.04	13.7	<0.2	<10	70	0.66	0.32	4.72	0.21	36.1	16.5	15
ZZ15811		0.28	0.001	0.08	1.65	13.9	<0.2	<10	90	0.43	0.32	0.06	0.15	27.6	8.9	22
ZZ15812		0.22	0.001	0.05	1.12	11.2	<0.2	<10	80	0.25	0.29	0.03	0.10	21.3	6.5	18
ZZ15813		0.22	0.001	0.17	1.18	79.2	<0.2	<10	110	0.70	0.30	0.34	0.44	15.80	10.3	14
ZZ15814		0.22	0.002	0.06	1.67	17.3	<0.2	<10	110	0.33	0.53	0.07	0.15	21.7	7.4	24
ZZ15815		0.22	<0.001	0.06	0.91	12.2	<0.2	<10	80	0.30	0.31	0.11	0.27	17.50	7.2	16
ZZ15816		0.22	0.001	0.04	1.09	19.7	<0.2	<10	80	0.48	0.30	0.06	0.32	20.6	10.7	18
ZZ15817		0.14	0.002	0.04	0.71	8.9	<0.2	<10	80	0.16	0.34	0.05	0.12	22.2	4.3	13
ZZ15818		0.26	0.001	0.04	0.64	15.9	<0.2	<10	70	0.21	0.32	0.04	0.32	20.7	6.0	12
ZZ15819		0.18	<0.001	0.05	0.73	12.1	<0.2	<10	90	0.17	0.34	0.07	0.25	25.8	5.2	13
ZZ15820		0.24	0.001	0.06	0.82	16.0	<0.2	<10	100	0.21	0.37	0.03	0.18	24.8	4.7	13
ZZ15821		0.18	0.001	0.07	1.00	20.6	<0.2	<10	90	0.35	0.29	0.14	0.42	23.3	8.7	18
ZZ15822		0.18	0.004	0.13	1.32	49.0	<0.2	<10	70	0.48	0.23	0.06	0.49	20.7	18.0	16
ZZ15823		0.24	<0.001	0.05	0.80	7.7	<0.2	<10	110	0.17	0.28	0.14	0.18	22.2	4.9	14
ZZ15824		0.18	0.003	0.03	1.04	14.3	<0.2	<10	70	0.38	0.22	0.06	0.24	20.1	9.1	20
ZZ15825		0.18	0.003	0.10	0.99	11.7	<0.2	<10	100	0.25	0.25	0.09	0.28	22.3	5.1	18
ZZ15826		0.22	0.001	0.13	0.45	38.4	<0.2	<10	140	0.25	0.25	0.15	1.62	15.45	10.6	10
ZZ15827		0.20	0.001	0.15	0.59	24.5	<0.2	<10	120	0.25	0.28	0.07	0.76	19.75	8.0	13
ZZ15828		0.24	0.001	0.06	0.60	23.6	<0.2	<10	50	0.27	0.26	0.05	0.27	14.50	10.4	12
ZZ15829		0.24	0.001	0.05	0.54	31.3	<0.2	<10	50	0.27	0.29	0.03	0.31	17.10	8.4	10
ZZ15830		0.16	0.001	0.24	0.45	33.3	<0.2	<10	80	0.24	0.27	0.33	0.17	9.34	9.4	9
ZZ15831		0.24	0.001	0.10	0.71	380	<0.2	<10	80	0.50	0.27	0.07	0.26	13.00	17.1	13
ZZ15832		0.22	0.005	0.21	0.30	27	<0.2	<10	170	0.66	0.27	10.25	0.75	42.6	13.4	6
ZZ15833		0.34	0.002	0.17	0.53	37.1	<0.2	<10	70	0.65	0.37	0.10	0.31	12.60	16.8	9
ZZ15834		0.22	0.001	0.14	0.51	25.2	<0.2	<10	200	0.42	0.32	0.31	1.15	17.80	16.3	12
ZZ15835		0.24	0.001	0.06	0.52	62.5	<0.2	<10	60	0.48	0.30	0.07	0.18	11.10	18.6	10
ZZ15836		0.16	0.002	0.12	0.87	24.5	<0.2	<10	50	0.74	0.30	0.33	0.27	18.75	24.1	19
ZZ15837		0.34	0.001	0.19	0.77	41.4	<0.2	<10	70	0.43	0.30	0.06	0.30	17.40	14.5	17
ZZ15838		0.22	0.002	0.11	0.72	37.1	<0.2	<10	80	0.27	0.24	0.06	0.21	17.20	9.5	12
ZZ15839		0.28	0.002	0.17	0.46	119.0	<0.2	<10	80	1.20	0.41	0.40	0.41	22.4	23.7	6
ZZ15840		0.24	0.002	0.16	0.51	66.6	<0.2	<10	80	0.99	0.30	0.61	0.24	24.6	16.7	8
CC102866		0.18	0.002	0.10	1.53	19.1	<0.2	<10	110	0.97	0.33	0.16	0.41	34.0	30.1	26
CC102867		0.22	0.003	0.15	1.59	60.0	<0.2	<10	60	0.79	0.33	0.05	0.60	45.3	28.3	27
CC102868		0.20	0.003	0.08	2.35	11.9	<0.2	<10	130	0.86	0.27	0.56	0.29	34.0	29.0	36
CC102869		0.28	0.004	0.27	1.72	16.3	<0.2	<10	180	0.83	0.28	1.06	1.14	21.8	30.9	28
CC102870		0.26	0.004	0.29	2.09	41.0	<0.2	<10	70	1.13	0.35	0.32	0.48	51.0	38.8	33

\*\*\*\*\* See Appendix Page for comments regarding this certificate \*\*\*\*\*



ALS Canada Ltd.  
 2103 Dollarton Hwy  
 North Vancouver BC V7H 0A7  
 Phone: 604 984 0221 Fax: 604 984 0218 www.alsglobal.com

To: STRATEGIC METALS LTD.  
 C/ O ARCHER, CATHRO & ASSOCIATES (1981)  
 LIMITED  
 1016- 510 W HASTINGS ST  
 VANCOUVER BC V6B 1L8

Page: 4 - B  
 Total # Pages: 5 (A - D)  
 Plus Appendix Pages  
 Finalized Date: 27- AUG- 2011  
 Account: MTT

Project: Midas Touch- HAG  
**CERTIFICATE OF ANALYSIS WH11137204**

Sample Description	Method Analyte Units LOR	ME- MS41	ME- MS41	ME- MS41	ME- MS41	ME- MS41	ME- MS41	ME- MS41	ME- MS41	ME- MS41	ME- MS41	ME- MS41	ME- MS41	ME- MS41	ME- MS41	
		Cs ppm	Cu ppm	Fe %	Ga ppm	Ge ppm	Hf ppm	Hg ppm	In ppm	K %	La ppm	Li ppm	Mg %	Mn ppm	Mo ppm	Na %
		0.05	0.2	0.01	0.05	0.05	0.02	0.01	0.005	0.01	0.2	0.1	0.01	5	0.05	0.01
ZZ15806		1.97	35.0	2.62	1.78	0.15	0.16	0.29	0.026	0.11	23.1	4.3	0.14	316	0.46	0.01
ZZ15807		1.64	28.8	3.06	1.59	0.13	0.14	0.17	0.028	0.09	17.7	4.2	0.24	330	0.47	0.01
ZZ15808		2.32	50.3	3.09	1.84	0.15	0.12	0.19	0.024	0.09	27.1	5.4	0.12	545	0.51	<0.01
ZZ15809		1.01	22.2	2.46	1.61	0.12	0.13	0.09	0.022	0.07	17.6	5.0	0.13	392	0.39	<0.01
ZZ15810		1.96	41.6	3.19	2.54	0.13	0.10	0.08	0.022	0.09	17.0	20.4	0.64	467	0.78	0.01
ZZ15811		1.80	21.5	3.21	5.91	0.11	0.02	0.05	0.029	0.05	12.2	19.6	0.30	273	1.27	<0.01
ZZ15812		1.77	17.6	2.25	5.37	0.11	<0.02	0.03	0.021	0.06	9.9	6.7	0.15	432	1.74	<0.01
ZZ15813		5.96	20.9	3.19	3.07	0.11	0.13	0.16	0.025	0.08	7.1	17.3	0.26	519	0.81	<0.01
ZZ15814		3.46	17.3	3.60	7.92	0.05	<0.02	0.04	0.030	0.09	11.7	7.0	0.19	474	1.95	<0.01
ZZ15815		1.69	13.9	2.63	4.85	0.10	<0.02	0.04	0.021	0.07	8.3	7.9	0.15	544	1.33	<0.01
ZZ15816		1.53	23.6	4.15	3.69	0.12	0.02	0.04	0.029	0.05	8.0	16.4	0.24	638	1.13	<0.01
ZZ15817		1.55	9.9	1.93	5.81	0.10	<0.02	0.03	0.015	0.06	10.8	3.5	0.09	331	1.41	<0.01
ZZ15818		1.24	17.4	2.52	4.74	0.11	<0.02	0.03	0.018	0.06	9.6	3.8	0.10	230	1.24	<0.01
ZZ15819		2.32	14.7	1.92	5.64	0.05	<0.02	0.03	0.018	0.06	13.1	3.4	0.06	209	1.79	<0.01
ZZ15820		1.85	14.6	1.89	6.37	0.05	<0.02	0.02	0.018	0.06	12.8	2.5	0.06	191	1.89	<0.01
ZZ15821		1.02	23.1	3.20	4.54	0.07	0.02	0.04	0.025	0.07	9.8	11.9	0.21	271	1.27	0.01
ZZ15822		1.60	34.7	4.17	3.53	0.08	0.03	0.06	0.027	0.05	7.2	12.8	0.13	458	0.96	<0.01
ZZ15823		1.39	9.5	2.00	5.74	<0.05	0.03	0.02	0.016	0.05	11.3	3.8	0.09	444	1.18	<0.01
ZZ15824		1.11	18.4	3.04	4.11	<0.05	0.03	0.02	0.022	0.05	10.1	12.2	0.26	372	1.00	0.01
ZZ15825		1.49	13.0	2.18	5.36	<0.05	0.03	0.04	0.018	0.05	12.1	12.3	0.22	316	1.12	0.01
ZZ15826		1.38	26.8	2.56	3.35	<0.05	0.03	0.05	0.019	0.05	7.9	1.8	0.05	774	1.09	<0.01
ZZ15827		1.60	22.5	2.93	4.11	<0.05	0.03	0.06	0.022	0.05	10.2	2.9	0.07	517	1.15	<0.01
ZZ15828		2.26	29.0	3.64	3.50	<0.05	0.03	0.06	0.023	0.06	7.6	5.5	0.12	274	1.01	0.01
ZZ15829		3.05	29.3	2.85	4.24	<0.05	0.03	0.03	0.023	0.05	8.7	1.5	0.04	270	1.37	<0.01
ZZ15830		1.07	34.4	2.84	3.27	<0.05	0.03	0.03	0.021	0.07	4.2	1.2	0.04	577	1.09	0.01
ZZ15831		3.04	31.2	4.06	3.68	<0.05	0.03	0.21	0.031	0.05	5.1	4.8	0.09	622	1.17	<0.01
ZZ15832		0.68	46.8	2.40	0.97	0.06	0.23	0.11	0.029	0.06	21.9	3.0	1.54	470	3.86	0.02
ZZ15833		1.33	39.2	3.95	1.97	<0.05	0.03	0.08	0.027	0.07	5.0	3.5	0.08	481	1.43	<0.01
ZZ15834		1.08	33.0	3.47	3.58	<0.05	0.03	0.03	0.024	0.11	8.7	2.2	0.08	1400	1.23	0.01
ZZ15835		1.08	38.5	4.45	2.57	<0.05	0.02	0.04	0.033	0.07	4.7	3.4	0.10	475	0.94	0.01
ZZ15836		1.15	80.7	4.73	2.61	<0.05	0.09	0.08	0.030	0.08	8.1	14.2	0.33	727	1.11	0.01
ZZ15837		1.28	42.2	4.08	3.53	<0.05	0.03	0.05	0.028	0.06	8.4	7.2	0.18	496	1.90	0.01
ZZ15838		0.77	27.0	3.60	3.69	<0.05	0.03	0.03	0.022	0.05	8.7	4.9	0.10	276	1.22	0.01
ZZ15839		1.79	38.8	3.00	1.54	0.05	0.05	0.08	0.024	0.11	8.4	2.5	0.05	624	0.79	0.01
ZZ15840		1.17	36.3	3.29	1.54	0.05	0.11	0.12	0.029	0.07	11.7	3.5	0.09	533	1.33	0.01
CC102866		2.51	37.7	4.58	7.09	0.06	0.03	0.05	0.029	0.08	15.4	24.7	0.38	869	1.81	0.01
CC102867		3.26	91.0	6.98	4.85	0.05	0.07	0.08	0.044	0.08	20.8	23.0	0.49	1080	3.33	0.01
CC102868		3.57	86.4	5.52	8.24	0.05	0.06	0.07	0.045	0.08	17.1	36.6	0.83	1040	1.02	0.01
CC102869		1.98	90.6	4.68	5.04	0.06	0.08	0.21	0.046	0.08	11.2	20.2	0.53	1300	2.33	0.01
CC102870		3.68	144.0	7.14	6.20	0.10	0.10	0.08	0.045	0.10	23.9	36.4	0.91	1020	1.47	0.01



ALS Canada Ltd.  
 2103 Dollarton Hwy  
 North Vancouver BC V7H 0A7  
 Phone: 604 984 0221 Fax: 604 984 0218 www.alsglobal.com

To: STRATEGIC METALS LTD.  
 C/ O ARCHER, CATHRO & ASSOCIATES (1981)  
 LIMITED  
 1016- 510 W HASTINGS ST  
 VANCOUVER BC V6B 1L8

Page: 4 - C  
 Total # Pages: 5 (A - D)  
 Plus Appendix Pages  
 Finalized Date: 27- AUG- 2011  
 Account: MTT

Project: Midas Touch- HAG  
**CERTIFICATE OF ANALYSIS WH11137204**

Sample Description	Method Analyte Units LOR	ME- MS41	ME- MS41	ME- MS41	ME- MS41	ME- MS41	ME- MS41	ME- MS41	ME- MS41	ME- MS41	ME- MS41	ME- MS41	ME- MS41	ME- MS41	ME- MS41	
		Nb ppm	Ni ppm	P ppm	Pb ppm	Rb ppm	Re ppm	S %	Sb ppm	Sc ppm	Se ppm	Sn ppm	Sr ppm	Ta ppm	Te ppm	Th ppm
		0.05	0.2	10	0.2	0.1	0.001	0.01	0.05	0.1	0.2	0.2	0.01	0.01	0.2	
ZZ15806		0.13	29.6	1180	37.2	8.8	<0.001	0.10	0.38	3.4	1.2	0.3	49.8	0.01	0.12	2.0
ZZ15807		0.19	27.2	840	52.8	7.5	<0.001	0.09	0.46	3.3	1.2	0.3	31.4	0.01	0.08	1.8
ZZ15808		0.11	33.7	770	43.8	9.2	<0.001	0.04	0.64	4.2	0.8	0.3	27.6	0.01	0.10	4.6
ZZ15809		0.12	19.4	1080	24.4	7.3	<0.001	0.09	0.35	2.7	0.7	0.3	40.0	0.01	0.06	1.4
ZZ15810		0.20	33.7	720	27.2	6.8	0.001	0.02	0.53	4.4	0.6	0.3	189.5	0.01	0.05	6.6
ZZ15811		0.56	21.6	560	18.6	13.1	<0.001	0.02	0.68	1.8	0.6	0.6	9.0	<0.01	0.06	0.7
ZZ15812		0.18	13.4	750	10.2	13.2	<0.001	0.03	0.64	0.8	0.5	0.7	6.8	<0.01	0.05	0.2
ZZ15813		0.28	21.3	1090	27.9	11.8	<0.001	0.06	0.70	2.9	0.8	0.4	23.9	<0.01	0.05	1.8
ZZ15814		0.49	13.3	570	21.6	20.7	<0.001	<0.01	0.72	1.1	0.2	1.0	10.2	<0.01	0.04	0.3
ZZ15815		0.20	12.9	950	13.1	14.6	<0.001	0.04	0.66	0.6	0.3	0.6	8.8	<0.01	0.05	<0.2
ZZ15816		0.39	22.3	720	25.6	12.1	<0.001	0.03	0.80	1.9	0.6	0.4	8.7	<0.01	0.06	0.7
ZZ15817		0.23	8.6	480	13.5	16.2	<0.001	0.02	0.56	0.5	0.3	0.7	8.0	<0.01	0.04	<0.2
ZZ15818		0.32	13.4	510	16.9	14.9	<0.001	0.02	0.79	1.0	0.4	0.5	7.5	<0.01	0.06	0.2
ZZ15819		0.34	11.7	490	15.0	14.4	<0.001	0.02	0.79	1.0	0.4	0.9	8.7	<0.01	0.06	<0.2
ZZ15820		0.26	11.8	500	15.4	14.5	<0.001	0.02	0.91	0.7	0.5	1.0	7.7	<0.01	0.06	<0.2
ZZ15821		0.70	21.7	410	18.7	10.0	<0.001	0.03	0.99	2.6	0.5	0.5	12.4	<0.01	0.06	1.8
ZZ15822		0.38	38.5	860	14.4	8.9	<0.001	0.05	1.40	3.6	1.0	0.4	6.3	0.01	0.06	0.6
ZZ15823		0.55	8.6	520	12.3	11.3	<0.001	0.03	0.47	0.7	0.3	0.8	12.2	<0.01	0.02	<0.2
ZZ15824		0.42	20.0	510	13.2	8.4	<0.001	0.03	0.59	0.9	0.3	0.5	7.9	<0.01	0.03	0.2
ZZ15825		0.58	12.8	630	10.7	8.8	<0.001	0.04	0.47	0.9	0.4	0.6	8.2	<0.01	0.03	<0.2
ZZ15826		0.46	18.0	470	10.2	8.3	<0.001	0.03	1.36	1.2	0.3	0.5	11.3	<0.01	0.03	0.2
ZZ15827		0.50	16.4	590	21.5	9.6	<0.001	0.02	1.14	1.2	0.3	0.6	6.7	<0.01	0.02	0.2
ZZ15828		0.65	19.8	340	16.4	9.7	<0.001	0.02	0.92	2.6	0.3	0.4	6.2	<0.01	0.03	1.3
ZZ15829		0.37	18.8	510	13.7	10.4	<0.001	0.03	1.14	0.8	0.3	0.7	5.2	<0.01	0.03	<0.2
ZZ15830		0.39	19.6	670	11.2	6.4	<0.001	0.04	0.70	1.2	0.3	0.5	13.6	<0.01	0.06	0.3
ZZ15831		0.45	27.0	560	11.8	7.3	<0.001	0.03	1.34	2.3	0.5	0.5	7.5	<0.01	0.05	0.4
ZZ15832		0.12	30.0	1520	26.7	3.0	<0.001	0.03	1.41	4.6	1.3	0.2	483	<0.01	0.06	7.2
ZZ15833		0.24	31.7	710	25.4	7.3	<0.001	0.04	2.27	1.7	0.6	0.4	12.4	<0.01	0.05	0.6
ZZ15834		0.40	24.7	930	23.4	10.5	<0.001	0.05	1.31	1.1	0.3	0.5	18.3	<0.01	0.04	0.2
ZZ15835		0.27	31.4	610	17.4	6.0	<0.001	0.02	1.29	2.1	0.4	0.4	7.3	<0.01	0.03	0.4
ZZ15836		0.12	36.7	780	24.0	4.3	<0.001	0.04	0.84	4.1	0.6	0.3	15.3	<0.01	0.05	1.8
ZZ15837		0.36	28.6	550	18.6	8.6	<0.001	0.03	1.12	2.1	0.5	0.4	11.1	<0.01	0.08	0.5
ZZ15838		0.77	20.8	430	14.0	7.7	<0.001	0.02	1.16	2.4	0.3	0.5	7.2	<0.01	0.03	1.5
ZZ15839		0.18	42.1	1350	32.5	5.7	<0.001	0.08	6.36	3.2	1.4	0.3	41.2	<0.01	0.06	2.9
ZZ15840		0.23	35.1	1110	24.5	4.0	<0.001	0.05	4.93	4.2	1.1	0.3	37.9	<0.01	0.07	2.4
CC102866		0.96	23.7	720	32.1	10.2	<0.001	0.04	0.69	3.3	1.1	0.6	11.8	<0.01	0.10	1.3
CC102867		0.25	40.2	1010	24.4	8.1	<0.001	0.08	0.58	5.8	1.3	0.3	15.2	<0.01	0.19	2.4
CC102868		0.64	36.3	1020	18.5	13.1	<0.001	0.05	0.48	6.3	1.3	0.5	24.8	<0.01	0.12	1.6
CC102869		0.43	36.7	1150	22.5	7.2	<0.001	0.10	0.64	6.6	1.9	0.4	66.1	<0.01	0.15	0.7
CC102870		0.24	62.0	1000	22.2	6.3	<0.001	0.04	0.48	11.3	2.5	0.3	21.5	<0.01	0.22	3.3

\*\*\*\*\* See Appendix Page for comments regarding this certificate \*\*\*\*\*



ALS Canada Ltd.  
 2103 Dollarton Hwy  
 North Vancouver BC V7H 0A7  
 Phone: 604 984 0221 Fax: 604 984 0218 www.alsglobal.com

To: STRATEGIC METALS LTD.  
 C/ O ARCHER, CATHRO & ASSOCIATES (1981)  
 LIMITED  
 1016- 510 W HASTINGS ST  
 VANCOUVER BC V6B 1L8

Page: 4 - D  
 Total # Pages: 5 (A - D)  
 Plus Appendix Pages  
 Finalized Date: 27- AUG- 2011  
 Account: MTT

Project: Midas Touch- HAG

**CERTIFICATE OF ANALYSIS WH11137204**

Sample Description	Method Analyte Units LOR	ME- MS41	ME- MS41	ME- MS41	ME- MS41	ME- MS41	ME- MS41	ME- MS41	
		Ti %	Ti ppm	U ppm	V ppm	W ppm	Y ppm	Zn ppm	Zr ppm
		0.005	0.02	0.05	1	0.05	0.05	2	0.5
ZZ15806		<0.005	0.11	2.55	9	0.05	18.20	59	4.0
ZZ15807		0.005	0.09	2.16	10	0.06	16.10	87	3.9
ZZ15808		<0.005	0.10	1.71	8	0.05	15.10	70	3.3
ZZ15809		<0.005	0.07	1.83	10	<0.05	12.65	50	3.2
ZZ15810		0.012	0.09	3.12	18	0.06	11.75	92	4.6
ZZ15811		0.016	0.18	1.01	39	0.19	4.10	60	<0.5
ZZ15812		0.011	0.18	0.79	42	0.17	2.35	53	<0.5
ZZ15813		0.005	0.17	1.66	19	0.07	8.42	201	3.4
ZZ15814		0.017	0.26	0.75	68	0.22	2.52	78	<0.5
ZZ15815		0.011	0.11	0.55	40	0.14	2.20	86	<0.5
ZZ15816		0.014	0.09	0.84	29	0.14	5.50	83	<0.5
ZZ15817		0.017	0.12	0.54	52	0.18	1.81	47	<0.5
ZZ15818		0.018	0.10	0.53	36	0.21	2.63	68	<0.5
ZZ15819		0.020	0.14	0.47	58	0.27	1.98	74	<0.5
ZZ15820		0.015	0.15	0.46	58	0.21	2.09	71	<0.5
ZZ15821		0.018	0.10	0.53	41	0.18	3.31	81	<0.5
ZZ15822		0.014	0.07	0.75	33	0.10	7.29	91	0.6
ZZ15823		0.022	0.13	0.45	49	0.17	2.33	47	<0.5
ZZ15824		0.017	0.07	0.69	36	0.15	3.63	65	<0.5
ZZ15825		0.020	0.11	0.68	40	0.18	2.85	48	<0.5
ZZ15826		0.020	0.07	0.42	37	0.12	2.01	66	<0.5
ZZ15827		0.021	0.07	0.55	42	0.12	2.48	74	<0.5
ZZ15828		0.018	0.07	0.49	32	0.10	2.60	71	<0.5
ZZ15829		0.016	0.08	0.61	42	0.15	2.61	58	<0.5
ZZ15830		0.013	0.05	0.60	37	0.08	2.36	45	<0.5
ZZ15831		0.010	0.08	0.93	40	0.10	4.31	56	<0.5
ZZ15832		<0.005	0.07	3.74	9	<0.05	16.60	121	11.1
ZZ15833		0.005	0.07	0.97	18	0.05	3.93	92	<0.5
ZZ15834		0.019	0.04	0.64	35	0.09	2.76	115	<0.5
ZZ15835		0.011	0.07	0.50	28	0.07	3.05	67	<0.5
ZZ15836		<0.005	0.06	0.61	29	<0.05	5.18	77	1.5
ZZ15837		0.012	0.09	0.46	40	0.08	3.29	74	<0.5
ZZ15838		0.017	0.08	0.39	39	0.12	2.45	55	<0.5
ZZ15839		<0.005	0.13	0.52	12	<0.05	17.60	58	0.8
ZZ15840		0.005	0.09	0.61	13	0.07	15.70	75	2.4
CC102866		0.023	0.12	0.66	59	0.20	10.10	71	<0.5
CC102867		0.006	0.19	0.53	49	<0.05	6.65	88	1.0
CC102868		0.014	0.14	0.58	71	0.09	16.10	70	1.0
CC102869		0.013	0.12	0.85	50	0.09	22.2	86	1.2
CC102870		0.008	0.10	0.55	58	<0.05	26.3	98	1.9





ALS Canada Ltd.  
 2103 Dollarton Hwy  
 North Vancouver BC V7H 0A7  
 Phone: 604 984 0221 Fax: 604 984 0218 www.alsglobal.com

To: STRATEGIC METALS LTD.  
 C/ O ARCHER, CATHRO & ASSOCIATES (1981)  
 LIMITED  
 1016- 510 W HASTINGS ST  
 VANCOUVER BC V6B 1L8

Page: 5 - A  
 Total # Pages: 5 (A - D)  
 Plus Appendix Pages  
 Finalized Date: 27- AUG- 2011  
 Account: MTT

Project: Midas Touch- HAG

**CERTIFICATE OF ANALYSIS WH11137204**

Sample Description	Method Analyte Units LOR	WEI- 21	Au- TL43	ME- MS41	ME- MS41	ME- MS41	ME- MS41	ME- MS41	ME- MS41	ME- MS41	ME- MS41	ME- MS41	ME- MS41	ME- MS41	ME- MS41	
		Recvd Wt. kg	Au ppm	Ag ppm	Al %	As ppm	Au ppm	B ppm	Ba ppm	Be ppm	Bi ppm	Ca %	Cd ppm	Ce ppm	Co ppm	Cr ppm
		.02	0.001	0.01	0.01	0.1	0.2	10	10	0.05	0.01	0.01	0.01	0.02	0.1	1
CC102871		0.20	0.005	0.19	2.22	12.0	<0.2	<10	80	0.89	0.29	0.36	0.40	37.6	33.0	33
CC102872		0.26	0.003	0.13	1.80	12.3	<0.2	<10	100	0.99	0.27	0.11	0.27	34.6	22.6	27
CC102873		0.26	0.005	0.27	1.81	22.7	<0.2	<10	100	1.56	0.41	0.77	0.63	32.0	42.6	38
CC102874		0.22	0.004	0.28	1.81	14.4	<0.2	<10	80	1.21	0.31	0.79	0.49	34.8	39.5	27
CC102875		0.24	0.004	0.20	2.55	6.6	<0.2	<10	80	1.28	0.31	0.51	0.63	47.4	49.2	35
CC152528		0.22	0.002	0.09	1.87	15.2	<0.2	<10	80	0.80	0.34	0.19	0.45	34.7	34.8	29
CC152529		0.44	0.005	0.16	1.93	11.9	<0.2	<10	230	0.95	0.34	0.24	0.28	39.1	25.1	31
CC152530		0.24	0.007	0.37	1.05	31.0	<0.2	<10	60	0.97	0.36	0.30	0.55	45.9	37.8	17
CC152531		0.22	0.002	0.05	2.38	11.7	<0.2	<10	90	0.69	0.26	0.10	0.28	27.4	27.7	61
CC152532		0.32	0.001	0.08	1.43	13.9	<0.2	<10	100	0.57	0.32	0.07	0.35	27.0	18.9	27
CC152533		0.18	0.001	0.11	1.58	11.3	<0.2	<10	170	0.70	0.30	0.10	0.26	30.1	25.1	29
CC152534		0.20	0.002	0.14	1.63	12.1	<0.2	<10	130	0.78	0.25	0.68	0.24	25.7	12.5	30
CC152535		0.36	0.001	0.15	0.37	31.9	<0.2	<10	50	0.53	0.36	0.45	0.16	27.3	34.4	12
CC152536		0.42	0.001	0.12	1.37	9.2	<0.2	<10	120	0.64	0.34	0.28	0.16	28.8	15.0	20
CC152537		0.20	0.001	0.14	1.10	18.9	<0.2	<10	120	0.84	0.54	0.26	0.20	22.8	19.2	15
CC152538		0.40	<0.001	0.11	0.43	24.1	<0.2	<10	60	0.87	0.53	0.18	0.11	14.90	23.5	7
CC152539		0.20	0.002	0.11	1.09	12.3	<0.2	<10	70	0.98	0.36	0.49	0.10	16.40	13.3	14
CC152540		Not Recvd														
CC152541		0.34	0.002	0.16	0.95	17.8	<0.2	<10	60	0.92	0.43	0.33	0.37	13.60	19.2	11
CC116449		0.26	0.004	0.13	1.10	49.1	<0.2	<10	50	0.98	0.44	2.05	0.66	58.7	29.6	15
CC116450		0.26	0.004	0.14	2.03	374	<0.2	<10	110	1.30	0.41	0.16	1.08	51.5	64.2	26



ALS Canada Ltd.  
 2103 Dollarton Hwy  
 North Vancouver BC V7H 0A7  
 Phone: 604 984 0221 Fax: 604 984 0218 www.alsglobal.com

To: STRATEGIC METALS LTD.  
 C/ O ARCHER, CATHRO & ASSOCIATES (1981)  
 LIMITED  
 1016- 510 W HASTINGS ST  
 VANCOUVER BC V6B 1L8

Page: 5 - B  
 Total # Pages: 5 (A - D)  
 Plus Appendix Pages  
 Finalized Date: 27- AUG- 2011  
 Account: MTT

Project: Midas Touch- HAG

<b>CERTIFICATE OF ANALYSIS WH11137204</b>
-------------------------------------------

Sample Description	Method Analyte Units LOR	ME- MS41	ME- MS41	ME- MS41	ME- MS41	ME- MS41	ME- MS41	ME- MS41	ME- MS41	ME- MS41	ME- MS41	ME- MS41	ME- MS41	ME- MS41	ME- MS41	
		Cs ppm	Cu ppm	Fe %	Ga ppm	Ge ppm	Hf ppm	Hg ppm	In ppm	K %	La ppm	Li ppm	Mg %	Mn ppm	Mo ppm	Na %
		0.05	0.2	0.01	0.05	0.05	0.02	0.01	0.005	0.01	0.2	0.1	0.01	5	0.05	0.01
CC102871		4.83	105.5	5.81	7.00	0.07	0.09	0.10	0.043	0.10	17.3	37.0	0.86	739	1.69	0.01
CC102872		2.53	40.7	4.53	5.67	<0.05	0.06	0.13	0.035	0.07	15.2	29.7	0.44	693	1.24	0.01
CC102873		5.12	113.0	7.46	5.01	0.07	0.13	0.08	0.053	0.08	14.7	24.4	0.54	1650	1.05	0.02
CC102874		2.83	107.0	5.15	5.16	0.08	0.10	0.11	0.033	0.11	16.3	28.2	0.65	957	1.11	0.01
CC102875		3.19	151.0	6.32	8.24	0.10	0.12	0.09	0.047	0.14	22.9	42.1	1.03	1740	2.14	0.01
CC152528		4.15	71.6	5.80	7.01	0.05	0.05	0.07	0.039	0.10	17.4	36.3	0.53	1190	1.62	0.01
CC152529		1.44	81.9	4.94	6.83	0.05	0.07	0.10	0.035	0.09	18.4	26.0	0.55	1340	1.65	0.01
CC152530		1.28	158.0	6.20	3.11	0.09	0.08	0.74	0.049	0.08	23.4	14.1	0.36	1110	8.46	0.01
CC152531		2.34	75.9	6.04	7.96	<0.05	0.06	0.07	0.053	0.06	12.6	36.7	0.91	1080	1.15	0.01
CC152532		1.20	45.1	4.94	5.90	<0.05	0.03	0.04	0.031	0.09	13.5	15.3	0.30	999	1.36	0.01
CC152533		1.25	52.1	5.41	6.52	0.05	0.03	0.04	0.031	0.10	14.5	20.1	0.43	1480	1.35	0.01
CC152534		1.35	36.8	3.38	5.12	<0.05	0.08	0.05	0.028	0.07	13.6	34.5	0.51	731	1.20	0.01
CC152535		0.95	74.6	3.94	1.43	0.05	0.05	0.26	0.037	0.06	12.6	3.8	0.09	947	0.80	0.01
CC152536		1.29	48.2	4.74	3.88	0.09	0.09	0.13	0.034	0.06	15.2	20.4	0.42	608	0.78	0.01
CC152537		1.75	58.3	5.15	3.21	0.11	0.12	0.08	0.039	0.07	10.5	19.4	0.44	653	2.92	<0.01
CC152538		1.68	55.4	4.40	1.31	0.08	0.23	0.08	0.035	0.09	6.3	5.0	0.14	659	0.81	<0.01
CC152539		2.08	38.2	3.84	3.21	0.09	0.15	0.10	0.030	0.07	8.0	23.9	0.42	343	1.12	0.03
CC152540																
CC152541		1.94	41.4	4.39	2.88	0.11	0.14	0.10	0.031	0.07	5.1	29.1	0.34	424	0.58	0.03
CC116449		1.56	72.8	3.92	3.74	0.15	0.18	0.09	0.035	0.07	30.3	43.1	1.25	635	3.27	0.03
CC116450		6.20	110.5	6.33	7.07	0.18	0.10	0.05	0.042	0.08	21.9	48.4	0.84	932	1.42	0.03



ALS Canada Ltd.  
 2103 Dollarton Hwy  
 North Vancouver BC V7H 0A7  
 Phone: 604 984 0221 Fax: 604 984 0218 www.alsglobal.com

To: STRATEGIC METALS LTD.  
 C/ O ARCHER, CATHRO & ASSOCIATES (1981)  
 LIMITED  
 1016- 510 W HASTINGS ST  
 VANCOUVER BC V6B 1L8

Page: 5 - C  
 Total # Pages: 5 (A - D)  
 Plus Appendix Pages  
 Finalized Date: 27- AUG- 2011  
 Account: MTT

Project: Midas Touch- HAG

**CERTIFICATE OF ANALYSIS WH11137204**

Sample Description	Method Analyte Units LOR	ME- MS41	ME- MS41	ME- MS41	ME- MS41	ME- MS41	ME- MS41	ME- MS41	ME- MS41	ME- MS41	ME- MS41	ME- MS41	ME- MS41	ME- MS41	ME- MS41	
		Nb ppm	Ni ppm	P ppm	Pb ppm	Rb ppm	Re ppm	S %	Sb ppm	Sc ppm	Se ppm	Sn ppm	Sr ppm	Ta ppm	Te ppm	Th ppm
CC102871		0.43	46.4	960	16.3	10.4	<0.001	0.06	0.51	9.4	1.5	0.4	25.0	<0.01	0.16	2.0
CC102872		0.85	28.3	540	22.5	10.2	<0.001	0.03	0.50	3.3	0.7	0.6	10.3	<0.01	0.08	2.3
CC102873		0.32	55.1	1510	35.0	8.2	<0.001	0.11	0.64	10.3	2.3	0.4	43.5	<0.01	0.32	1.6
CC102874		0.25	47.2	1230	26.5	7.8	<0.001	0.10	0.53	6.6	1.7	0.3	45.1	<0.01	0.14	1.6
CC102875		0.25	53.3	1520	26.8	9.4	<0.001	0.11	0.46	9.3	2.4	0.4	38.8	<0.01	0.14	2.1
CC152528		0.53	31.4	1010	26.1	10.3	<0.001	0.07	0.76	3.8	1.0	0.5	14.6	<0.01	0.16	1.7
CC152529		0.52	34.6	1010	23.6	10.8	<0.001	0.04	0.54	4.9	1.1	0.5	19.8	<0.01	0.13	1.5
CC152530		0.13	59.0	650	28.6	4.5	0.003	0.08	1.44	8.3	2.7	0.4	34.3	<0.01	0.15	3.0
CC152531		0.78	40.8	610	15.2	8.4	<0.001	0.03	0.50	8.6	0.7	0.6	11.2	<0.01	0.09	2.4
CC152532		0.54	23.9	700	21.3	11.6	<0.001	0.05	0.59	2.0	0.4	0.6	9.4	<0.01	0.06	0.4
CC152533		0.37	25.9	1030	20.9	10.8	<0.001	0.07	0.61	1.2	0.5	0.6	10.7	<0.01	0.10	0.2
CC152534		0.66	25.8	1080	14.5	10.4	<0.001	0.07	0.54	3.1	0.9	0.5	54.7	<0.01	0.03	0.9
CC152535		0.13	48.3	1130	31.3	3.8	0.001	0.06	1.10	5.8	1.2	0.4	30.6	<0.01	0.04	4.4
CC152536		0.32	31.1	940	19.5	11.6	<0.001	0.05	0.34	6.1	0.8	0.3	18.0	0.01	0.06	2.3
CC152537		0.18	38.0	720	29.7	8.6	0.001	0.06	0.63	4.9	0.9	0.3	20.1	0.01	0.11	3.9
CC152538		0.06	36.8	490	30.7	6.7	0.001	0.06	0.67	5.1	0.5	0.3	21.3	<0.01	0.06	8.1
CC152539		0.19	29.9	810	19.4	9.8	<0.001	0.09	0.52	5.6	0.7	0.4	29.8	0.01	0.07	2.5
CC152540																
CC152541		0.07	38.3	450	34.5	5.9	0.001	0.09	0.51	5.2	0.9	0.3	31.4	0.01	0.05	6.1
CC116449		0.10	46.9	1200	41.1	4.0	0.001	0.05	0.86	6.7	1.5	0.3	85.3	0.01	0.07	8.4
CC116450		0.31	60.7	680	47.1	8.1	0.001	0.07	0.98	7.0	1.5	0.4	26.5	0.01	0.24	2.9



ALS Canada Ltd.  
 2103 Dollarton Hwy  
 North Vancouver BC V7H 0A7  
 Phone: 604 984 0221 Fax: 604 984 0218 www.alsglobal.com

To: STRATEGIC METALS LTD.  
 C/ O ARCHER, CATHRO & ASSOCIATES (1981)  
 LIMITED  
 1016- 510 W HASTINGS ST  
 VANCOUVER BC V6B 1L8

Page: 5 - D  
 Total # Pages: 5 (A - D)  
 Plus Appendix Pages  
 Finalized Date: 27- AUG- 2011  
 Account: MTT

Project: Midas Touch- HAG

**CERTIFICATE OF ANALYSIS WH11137204**

Sample Description	Method Analyte Units LOR	ME- MS41	ME- MS41	ME- MS41	ME- MS41	ME- MS41	ME- MS41	ME- MS41	ME- MS41
		Ti %	Ti ppm	U ppm	V ppm	W ppm	Y ppm	Zn ppm	Zr ppm
		0.005	0.02	0.05	1	0.05	0.05	2	0.5
CC102871		0.011	0.11	0.62	56	0.06	18.45	82	1.7
CC102872		0.017	0.13	0.54	49	0.16	5.88	72	0.8
CC102873		0.008	0.13	0.63	74	0.05	26.4	94	2.2
CC102874		0.008	0.12	0.82	37	0.06	22.4	76	1.8
CC102875		0.010	0.17	0.75	57	0.05	33.7	84	2.2
CC152528		0.009	0.12	0.43	56	0.08	5.27	80	0.7
CC152529		0.014	0.11	0.67	54	0.09	15.35	70	0.9
CC152530		<0.005	0.49	0.73	31	<0.05	17.70	97	1.6
CC152531		0.018	0.09	0.49	128	0.10	4.65	95	1.1
CC152532		0.016	0.09	0.57	55	0.09	4.46	85	<0.5
CC152533		0.017	0.08	0.49	62	0.10	5.35	89	<0.5
CC152534		0.020	0.10	1.32	47	0.16	10.35	85	1.2
CC152535		<0.005	0.11	1.52	18	<0.05	14.60	89	1.3
CC152536		0.007	0.14	0.72	27	0.08	14.40	92	1.8
CC152537		<0.005	0.10	1.29	17	<0.05	13.15	107	3.7
CC152538		<0.005	0.08	1.26	9	<0.05	10.60	100	11.6
CC152539		0.005	0.09	0.96	19	0.05	12.10	81	4.1
CC152540									
CC152541		<0.005	0.06	1.36	9	<0.05	14.35	107	5.4
CC116449		<0.005	0.08	2.41	12	<0.05	19.80	180	7.6
CC116450		0.011	0.15	1.08	48	0.09	17.20	107	2.1



ALS Canada Ltd.  
2103 Dollarton Hwy  
North Vancouver BC V7H 0A7  
Phone: 604 984 0221 Fax: 604 984 0218 www.alsglobal.com

To: STRATEGIC METALS LTD.  
C/ O ARCHER, CATHRO & ASSOCIATES (1981)  
LIMITED  
1016- 510 W HASTINGS ST  
VANCOUVER BC V6B 1L8

Page: Appendix 1  
Total # Appendix Pages: 1  
Finalized Date: 27- AUG- 2011  
Account: MTT

Project: Midas Touch- HAG

**CERTIFICATE OF ANALYSIS WH11137204**

Method	CERTIFICATE COMMENTS
ME- MS41 ME- MS41	Interference: Ca > 10% on ICP- MS As, ICP- AES results shown. Gold determinations by this method are semi- quantitative due to the small sample weight used (0.5g).



ALS Canada Ltd.  
 2103 Dollarton Hwy  
 North Vancouver BC V7H 0A7  
 Phone: 604 984 0221 Fax: 604 984 0218 www.alsglobal.com

To: **STRATEGIC METALS LTD.**  
**C/ O ARCHER, CATHRO & ASSOCIATES (1981)**  
**LIMITED**  
**1016- 510 W HASTINGS ST**  
**VANCOUVER BC V6B 1L8**

Page: 1  
 Finalized Date: 9- SEP- 2011  
 Account: MTT

**CERTIFICATE WH11138514**

Project: Midas Touch- Stag  
 P.O. No.:  
 This report is for 51 Soil samples submitted to our lab in Whitehorse, YT, Canada on 20- JUL- 2011.  
 The following have access to data associated with this certificate:

MATT DUMALA JOAN MARIACHER	DOUG EATON BRUCE YOUNGMAN	SARAH EATON
-------------------------------	------------------------------	-------------

SAMPLE PREPARATION	
ALS CODE	DESCRIPTION
WEI- 21	Received Sample Weight
LOG- 22	Sample login - Rcd w/o BarCode
SCR- 41	Screen to - 180um and save both

ANALYTICAL PROCEDURES		
ALS CODE	DESCRIPTION	INSTRUMENT
Au- TL43	Trace Level Au - 25g AR	ICP- MS
ME- MS41	51 anal. aqua regia ICPMS	

To: **STRATEGIC METALS LTD.**  
**ATTN: JOAN MARIACHER**  
**C/ O ARCHER, CATHRO & ASSOCIATES (1981) LIMITED**  
**1016- 510 W HASTINGS ST**  
**VANCOUVER BC V6B 1L8**

This is the Final Report and supersedes any preliminary report with this certificate number. Results apply to samples as submitted. All pages of this report have been checked and approved for release.

**Signature:**   
 Colin Ramshaw, Vancouver Laboratory Manager



ALS Canada Ltd.  
 2103 Dollarton Hwy  
 North Vancouver BC V7H 0A7  
 Phone: 604 984 0221 Fax: 604 984 0218 www.alsglobal.com

To: STRATEGIC METALS LTD.  
 C/ O ARCHER, CATHRO & ASSOCIATES (1981)  
 LIMITED  
 1016- 510 W HASTINGS ST  
 VANCOUVER BC V6B 1L8

Page: 2 - A  
 Total # Pages: 3 (A - D)  
 Plus Appendix Pages  
 Finalized Date: 9- SEP- 2011  
 Account: MTT

Project: Midas Touch- Stag

**CERTIFICATE OF ANALYSIS WH11138514**

Sample Description	Method Analyte Units LOR	WEI- 21	Au- TL43	ME- MS41	ME- MS41	ME- MS41	ME- MS41	ME- MS41	ME- MS41	ME- MS41	ME- MS41	ME- MS41	ME- MS41	ME- MS41	ME- MS41	
		Recvd Wt. kg	Au ppm	Ag ppm	Al %	As ppm	Au ppm	B ppm	Ba ppm	Be ppm	Bi ppm	Ca %	Cd ppm	Ce ppm	Co ppm	Cr ppm
		0.02	0.001	0.01	0.01	0.1	0.2	10	10	0.05	0.01	0.01	0.01	0.02	0.1	1
ZZ15472		0.28	0.005	0.29	1.34	14.6	<0.2	<10	200	0.46	0.36	0.06	0.19	24.1	26.2	27
ZZ15473		0.26	0.004	0.50	1.18	15.1	<0.2	<10	160	0.25	0.31	0.04	0.34	22.1	13.0	25
ZZ15474		0.18	0.008	1.14	1.04	9.8	<0.2	<10	200	0.19	0.27	0.05	0.18	28.6	16.9	21
ZZ15475		0.30	0.009	0.89	1.14	12.7	<0.2	<10	320	0.28	0.34	0.05	0.22	29.7	45.1	24
ZZ15476		0.28	0.006	0.57	1.38	21.6	<0.2	<10	140	0.43	0.28	0.04	0.30	30.1	33.9	24
ZZ15477		0.22	0.001	1.01	1.20	15.4	<0.2	<10	120	0.38	0.30	0.06	0.30	23.7	7.3	24
ZZ15478		0.28	0.006	1.39	1.81	23.0	<0.2	<10	140	0.56	0.33	0.08	0.38	33.8	46.7	27
ZZ15479		0.26	0.005	0.60	1.37	15.9	<0.2	<10	110	0.44	0.26	0.04	0.42	24.7	13.8	25
ZZ15480		0.22	0.003	0.50	0.90	11.8	<0.2	<10	120	0.22	0.29	0.06	0.45	18.45	7.0	21
ZZ15481		0.20	0.005	1.26	0.82	8.4	<0.2	<10	410	0.23	0.24	0.11	0.51	17.85	23.6	17
ZZ15482		0.24	0.005	0.46	1.14	9.5	<0.2	<10	170	0.22	0.30	0.04	0.25	19.80	32.8	25
ZZ15483		0.30	0.008	0.46	1.53	16.6	<0.2	<10	170	0.37	0.32	0.08	0.18	30.6	30.6	29
ZZ15484		0.32	0.005	0.11	1.11	12.0	<0.2	<10	100	0.22	0.27	0.04	0.18	20.9	5.7	21
ZZ15485		0.44	0.010	0.57	1.30	18.3	<0.2	<10	640	0.26	0.30	0.07	0.68	36.4	32.6	23
ZZ15486		0.26	0.004	0.20	1.11	11.6	<0.2	<10	80	0.23	0.30	0.04	0.19	23.5	9.2	22
ZZ15487		0.32	0.006	0.23	1.14	9.5	<0.2	<10	110	0.20	0.30	0.05	0.16	22.8	10.5	23
ZZ15488		0.28	0.021	0.57	1.37	16.9	<0.2	<10	70	0.22	0.26	0.06	0.14	23.3	17.2	24
ZZ15489		0.40	0.005	0.34	1.35	12.7	<0.2	<10	120	0.24	0.30	0.05	0.17	24.9	18.4	24
ZZ15490		0.22	0.003	0.35	0.78	6.5	<0.2	<10	190	0.13	0.31	0.04	0.13	23.7	9.8	19
ZZ15491		0.30	0.008	0.44	1.23	11.0	<0.2	<10	200	0.17	0.32	0.04	0.14	31.7	22.7	26
ZZ15492		0.34	0.005	0.11	1.26	9.9	<0.2	<10	90	0.21	0.32	0.04	0.11	22.6	7.4	24
ZZ15493		0.24	0.003	0.13	0.93	9.9	<0.2	<10	130	0.13	0.31	0.03	0.09	24.4	4.7	18
ZZ15494		0.30	0.006	0.12	1.16	12.1	<0.2	<10	100	0.18	0.33	0.04	0.11	24.9	7.8	22
ZZ15495		0.30	0.009	0.30	2.39	17.8	<0.2	<10	180	0.50	0.32	0.08	0.19	22.1	16.2	35
ZZ15496		0.24	0.008	0.44	1.13	14.6	<0.2	<10	90	0.17	0.30	0.03	0.09	26.5	7.4	21
ZZ15497		0.24	0.004	0.07	0.77	10.2	<0.2	<10	80	0.11	0.34	0.03	0.08	27.6	3.5	15
ZZ15498		0.34	0.003	0.15	1.00	6.7	<0.2	<10	560	0.16	0.32	0.36	0.07	33.9	2.5	16
ZZ15499		0.38	0.010	0.39	1.48	12.0	<0.2	<10	330	0.33	0.45	0.10	0.14	33.4	24.7	31
ZZ15500		0.30	0.008	0.27	1.31	12.1	<0.2	<10	320	0.30	0.34	0.09	0.17	34.6	19.0	30
ZZ16301		0.46	0.012	0.57	0.99	10.1	<0.2	<10	620	0.17	0.24	0.07	0.24	32.0	20.0	25
ZZ16302		0.24	0.009	0.53	1.08	9.4	<0.2	<10	730	0.25	0.24	0.24	0.34	20.3	16.4	24
ZZ16303		0.46	0.006	0.18	1.82	11.9	<0.2	<10	190	0.39	0.33	0.07	0.14	39.5	20.6	31
ZZ16304		0.20	0.005	0.22	1.32	10.9	<0.2	<10	90	0.23	0.28	0.03	0.10	22.5	10.3	25
ZZ16305		0.38	0.003	0.10	1.59	11.4	<0.2	<10	80	0.27	0.29	0.08	0.11	29.4	13.5	26
ZZ16306		0.24	0.003	0.08	1.29	11.0	<0.2	<10	80	0.15	0.30	0.06	0.11	19.95	4.4	24
ZZ16307		0.38	0.002	0.07	0.83	4.5	<0.2	<10	80	0.09	0.30	0.01	0.04	30.9	1.4	12
ZZ16308		0.38	0.003	0.06	1.38	10.6	<0.2	<10	100	0.24	0.32	0.03	0.19	36.4	8.4	26
ZZ16309		0.24	0.004	0.19	0.81	6.6	<0.2	<10	260	0.17	0.21	0.19	0.19	15.75	11.6	22
ZZ16310		0.48	0.003	0.05	1.25	10.2	<0.2	<10	80	0.21	0.35	0.05	0.12	24.4	6.7	25
ZZ16311		0.26	0.003	0.07	1.04	9.2	<0.2	<10	210	0.21	0.29	0.04	0.12	22.6	5.8	24



ALS Canada Ltd.  
 2103 Dollarton Hwy  
 North Vancouver BC V7H 0A7  
 Phone: 604 984 0221 Fax: 604 984 0218 www.alsglobal.com

To: STRATEGIC METALS LTD.  
 C/ O ARCHER, CATHRO & ASSOCIATES (1981)  
 LIMITED  
 1016- 510 W HASTINGS ST  
 VANCOUVER BC V6B 1L8

Page: 2 - B  
 Total # Pages: 3 (A - D)  
 Plus Appendix Pages  
 Finalized Date: 9- SEP- 2011  
 Account: MTT

Project: Midas Touch- Stag

**CERTIFICATE OF ANALYSIS WH11138514**

Sample Description	Method Analyte Units LOR	ME- MS41	ME- MS41	ME- MS41	ME- MS41	ME- MS41	ME- MS41	ME- MS41	ME- MS41	ME- MS41	ME- MS41	ME- MS41	ME- MS41	ME- MS41	ME- MS41	
		Cs ppm	Cu ppm	Fe %	Ga ppm	Ge ppm	Hf ppm	Hg ppm	In ppm	K %	La ppm	Li ppm	Mg %	Mn ppm	Mo ppm	Na %
ZZ15472		4.15	118.5	3.35	3.73	<0.05	0.03	0.05	0.036	0.05	11.6	22.5	0.30	1150	2.74	0.01
ZZ15473		2.16	65.0	3.68	4.15	<0.05	0.02	0.07	0.029	0.05	10.7	15.7	0.20	1520	7.41	0.01
ZZ15474		1.84	101.0	2.93	2.98	<0.05	0.06	0.11	0.020	0.06	13.9	21.2	0.27	641	1.58	0.01
ZZ15475		4.45	161.5	3.20	3.36	0.05	0.07	0.08	0.028	0.06	13.8	24.5	0.34	2260	3.06	0.01
ZZ15476		2.42	85.3	3.57	3.76	0.05	0.03	0.10	0.031	0.04	14.9	26.4	0.26	1270	2.88	0.01
ZZ15477		2.17	60.8	3.11	4.85	0.06	0.02	0.14	0.028	0.07	12.1	9.1	0.14	498	2.65	0.01
ZZ15478		4.64	76.6	3.66	5.29	0.09	0.04	0.21	0.036	0.06	16.3	26.8	0.37	1890	3.21	0.01
ZZ15479		1.53	56.5	3.54	4.16	0.07	0.05	0.10	0.028	0.05	12.9	22.9	0.30	887	2.67	0.01
ZZ15480		1.05	37.6	3.37	4.24	0.06	<0.02	0.10	0.020	0.06	9.8	6.2	0.11	901	1.80	0.01
ZZ15481		1.37	66.3	2.39	3.13	0.05	0.05	0.10	0.017	0.05	8.7	8.2	0.13	6280	1.17	0.01
ZZ15482		2.05	79.8	3.23	4.02	0.07	0.08	0.07	0.025	0.04	9.5	16.4	0.27	3320	1.11	0.01
ZZ15483		3.73	98.4	3.37	4.82	0.09	0.03	0.06	0.029	0.05	15.0	26.4	0.44	1650	3.45	0.01
ZZ15484		2.00	37.8	2.78	4.92	0.06	<0.02	0.04	0.021	0.04	10.9	11.9	0.20	314	2.19	0.01
ZZ15485		1.79	111.5	3.36	3.97	0.09	0.03	0.15	0.026	0.04	17.9	24.8	0.37	2040	6.95	0.01
ZZ15486		1.31	37.5	3.41	5.54	0.07	<0.02	0.05	0.021	0.04	11.1	17.2	0.23	633	1.56	0.01
ZZ15487		1.66	78.2	2.90	4.19	0.06	0.04	0.07	0.022	0.04	11.1	18.0	0.28	770	1.94	0.01
ZZ15488		1.70	63.4	3.54	4.68	0.07	0.03	0.07	0.019	0.04	11.7	20.1	0.24	909	1.54	0.01
ZZ15489		2.34	87.8	3.23	4.58	0.07	0.03	0.05	0.026	0.04	12.3	17.2	0.30	1610	2.99	0.01
ZZ15490		1.47	47.8	2.85	4.99	0.06	<0.02	0.06	0.017	0.04	11.8	6.1	0.10	2120	1.46	0.01
ZZ15491		1.57	90.4	3.51	3.98	0.08	0.06	0.04	0.022	0.03	16.1	24.5	0.42	1530	3.00	0.01
ZZ15492		2.19	61.3	2.79	5.18	0.06	<0.02	0.03	0.024	0.04	11.2	15.9	0.27	440	1.99	0.01
ZZ15493		1.55	25.5	3.26	6.21	0.06	<0.02	0.04	0.015	0.04	12.5	4.9	0.11	651	1.75	0.01
ZZ15494		2.04	28.4	3.37	6.24	0.06	<0.02	0.05	0.020	0.04	12.6	13.7	0.18	620	2.58	0.01
ZZ15495		2.12	48.4	4.09	5.93	0.07	0.06	0.09	0.038	0.05	11.0	37.4	0.41	863	2.86	0.01
ZZ15496		1.49	26.4	2.96	6.26	0.06	<0.02	0.05	0.017	0.04	13.6	11.1	0.18	1090	2.17	0.01
ZZ15497		1.36	14.4	2.61	7.65	0.05	<0.02	0.02	0.011	0.04	14.1	2.5	0.07	294	2.33	0.01
ZZ15498		1.78	21.4	1.70	7.45	0.06	<0.02	0.03	0.014	0.03	16.7	7.1	0.17	95	2.47	0.01
ZZ15499		2.07	149.5	3.47	4.68	0.09	0.04	0.08	0.028	0.04	16.7	28.2	0.57	1640	1.98	0.01
ZZ15500		1.55	96.0	3.43	4.10	0.09	0.05	0.09	0.026	0.04	17.8	24.4	0.48	1560	1.83	0.01
ZZ16301		1.19	136.5	2.70	2.84	0.08	0.05	0.12	0.023	0.03	18.3	20.0	0.35	1540	2.21	0.01
ZZ16302		1.30	94.8	2.95	3.34	0.07	0.04	0.10	0.026	0.04	11.5	16.6	0.30	1760	2.65	0.01
ZZ16303		3.01	90.8	3.42	5.90	0.09	0.02	0.06	0.024	0.05	18.4	28.4	0.56	1020	2.37	0.01
ZZ16304		2.36	55.9	3.09	5.12	0.07	<0.02	0.05	0.022	0.04	11.2	15.7	0.23	748	3.00	0.01
ZZ16305		2.21	54.5	3.20	5.16	0.07	0.02	0.03	0.024	0.04	14.9	21.2	0.39	695	2.02	0.01
ZZ16306		1.67	26.2	3.08	5.82	0.06	<0.02	0.06	0.021	0.04	10.3	13.0	0.19	259	3.24	0.01
ZZ16307		1.59	17.6	1.94	6.22	0.05	<0.02	0.03	0.009	0.03	14.9	5.4	0.10	68	0.94	0.01
ZZ16308		1.62	28.7	3.52	6.10	0.08	<0.02	0.04	0.019	0.04	18.0	13.7	0.31	912	2.03	0.01
ZZ16309		0.67	64.3	2.44	3.02	0.05	0.03	0.05	0.020	0.04	9.3	11.1	0.22	983	2.26	0.01
ZZ16310		1.86	22.9	3.65	6.35	0.07	<0.02	0.04	0.022	0.04	11.6	11.9	0.24	481	1.87	0.01
ZZ16311		1.23	34.4	2.63	5.93	0.05	<0.02	0.04	0.020	0.05	11.8	5.5	0.13	686	2.12	0.01





ALS Canada Ltd.  
 2103 Dollarton Hwy  
 North Vancouver BC V7H 0A7  
 Phone: 604 984 0221 Fax: 604 984 0218 www.alsglobal.com

To: STRATEGIC METALS LTD.  
 C/ O ARCHER, CATHRO & ASSOCIATES (1981)  
 LIMITED  
 1016- 510 W HASTINGS ST  
 VANCOUVER BC V6B 1L8

Page: 2 - C  
 Total # Pages: 3 (A - D)  
 Plus Appendix Pages  
 Finalized Date: 9- SEP- 2011  
 Account: MTT

Project: Midas Touch- Stag

**CERTIFICATE OF ANALYSIS WH11138514**

Sample Description	Method Analyte Units LOR	ME- MS41	ME- MS41	ME- MS41	ME- MS41	ME- MS41	ME- MS41	ME- MS41	ME- MS41	ME- MS41	ME- MS41	ME- MS41	ME- MS41	ME- MS41	ME- MS41	
		Nb ppm	Ni ppm	P ppm	Pb ppm	Rb ppm	Re ppm	S %	Sb ppm	Sc ppm	Se ppm	Sn ppm	Sr ppm	Ta ppm	Te ppm	Th ppm
		0.05	0.2	10	0.2	0.1	0.001	0.01	0.05	0.1	0.2	0.2	0.2	0.01	0.01	0.2
ZZ15472		0.33	43.6	840	28.8	9.7	<0.001	0.04	1.15	1.1	0.8	0.5	17.1	<0.01	0.12	0.4
ZZ15473		0.38	28.8	1080	18.3	10.8	0.001	0.04	1.33	1.1	0.8	0.5	11.2	<0.01	0.11	0.4
ZZ15474		0.12	41.7	1030	21.8	6.4	<0.001	0.06	1.04	1.3	0.7	0.3	14.2	<0.01	0.12	1.0
ZZ15475		0.10	52.3	890	32.9	9.1	<0.001	0.06	1.27	2.1	0.9	0.3	26.7	<0.01	0.14	1.1
ZZ15476		0.36	44.2	700	23.8	8.3	0.001	0.03	1.65	1.4	1.3	0.4	14.2	<0.01	0.12	0.8
ZZ15477		0.29	21.3	1270	20.1	10.6	<0.001	0.08	1.08	0.5	1.1	0.5	14.9	<0.01	0.10	0.2
ZZ15478		0.51	45.6	1240	33.3	11.1	<0.001	0.03	1.59	1.8	1.8	0.5	21.6	0.01	0.10	0.8
ZZ15479		0.34	29.7	940	18.2	8.2	<0.001	0.04	1.38	1.0	1.0	0.3	17.1	<0.01	0.08	0.7
ZZ15480		0.26	18.4	1290	20.1	10.2	<0.001	0.07	0.98	0.4	0.9	0.4	10.5	<0.01	0.09	0.2
ZZ15481		0.13	26.2	1840	24.7	7.9	<0.001	0.11	0.76	0.6	0.8	0.3	19.2	<0.01	0.09	0.4
ZZ15482		0.13	30.5	1210	32.2	6.8	<0.001	0.05	0.77	1.2	0.7	0.3	14.2	<0.01	0.10	1.0
ZZ15483		0.25	54.4	870	29.1	9.0	<0.001	0.02	1.11	1.6	0.9	0.3	23.0	<0.01	0.09	0.7
ZZ15484		0.43	17.5	630	15.7	9.3	<0.001	0.03	0.83	0.7	0.6	0.4	8.8	<0.01	0.08	0.2
ZZ15485		0.21	52.0	780	26.1	5.5	<0.001	0.02	1.71	2.1	1.0	0.2	22.9	<0.01	0.11	2.0
ZZ15486		0.45	19.4	710	15.9	7.7	<0.001	0.02	0.74	0.9	0.6	0.5	9.9	<0.01	0.07	0.5
ZZ15487		0.23	24.4	990	16.3	7.4	<0.001	0.06	0.96	0.7	0.7	0.2	22.1	<0.01	0.11	0.6
ZZ15488		0.57	27.5	1000	21.9	8.7	<0.001	0.03	0.87	1.4	0.7	0.3	10.5	<0.01	0.09	2.0
ZZ15489		0.21	29.1	1300	22.5	9.2	<0.001	0.05	1.03	0.9	1.0	0.4	14.1	<0.01	0.10	0.3
ZZ15490		0.28	16.7	750	15.6	11.1	<0.001	0.04	0.67	0.7	0.5	0.4	10.0	<0.01	0.10	0.3
ZZ15491		0.08	47.5	850	19.9	5.9	<0.001	0.03	0.87	1.5	0.6	0.2	26.3	<0.01	0.11	1.8
ZZ15492		0.33	20.7	890	15.7	9.1	<0.001	0.04	0.91	0.6	0.7	0.5	13.8	<0.01	0.09	0.2
ZZ15493		0.61	12.5	620	11.8	9.1	<0.001	0.02	0.79	0.8	0.6	0.7	6.2	<0.01	0.08	0.4
ZZ15494		0.76	15.7	610	15.0	12.3	<0.001	0.02	0.86	1.1	0.7	0.6	8.6	<0.01	0.08	0.6
ZZ15495		1.18	24.4	720	18.9	12.8	<0.001	0.03	1.16	2.8	1.4	0.6	17.7	0.01	0.08	3.1
ZZ15496		0.46	16.3	610	11.7	9.8	<0.001	0.02	0.91	0.9	0.6	0.6	7.2	<0.01	0.08	0.3
ZZ15497		0.94	9.1	480	11.0	10.7	<0.001	0.02	0.89	1.0	0.4	0.9	6.7	<0.01	0.06	0.5
ZZ15498		0.48	10.6	400	9.1	7.5	<0.001	0.03	0.59	1.0	1.7	0.8	41.7	<0.01	0.05	0.3
ZZ15499		0.20	53.8	740	33.9	5.9	<0.001	0.03	1.11	2.6	0.9	0.2	19.0	<0.01	0.12	1.3
ZZ15500		0.22	49.9	690	23.0	5.3	<0.001	0.03	1.10	2.9	0.9	0.2	15.8	<0.01	0.08	2.2
ZZ16301		0.05	57.9	510	19.8	2.9	0.001	0.02	1.10	2.6	1.1	<0.2	12.2	<0.01	0.06	2.4
ZZ16302		0.20	45.6	960	19.4	6.3	<0.001	0.04	1.09	1.7	1.2	0.2	23.6	<0.01	0.07	0.5
ZZ16303		0.49	41.1	590	25.3	10.0	<0.001	0.01	1.00	2.1	0.6	0.3	18.0	<0.01	0.07	1.6
ZZ16304		0.30	20.4	860	19.4	9.8	<0.001	0.03	0.88	0.6	0.8	0.3	8.5	<0.01	0.08	0.2
ZZ16305		0.61	30.1	710	16.6	8.8	<0.001	0.01	0.86	1.5	0.7	0.4	14.8	<0.01	0.07	1.1
ZZ16306		0.63	14.1	720	13.2	10.7	<0.001	0.04	0.84	0.6	0.8	0.5	8.2	<0.01	0.07	0.2
ZZ16307		0.19	7.5	480	9.3	8.3	<0.001	0.02	0.48	0.4	0.3	0.3	5.3	<0.01	0.09	0.2
ZZ16308		0.28	20.9	750	15.9	11.5	<0.001	0.04	0.85	0.5	0.7	0.4	6.2	<0.01	0.07	0.3
ZZ16309		0.21	33.3	1000	16.3	7.4	<0.001	0.04	0.87	1.0	0.9	0.2	13.4	<0.01	0.06	0.4
ZZ16310		0.82	15.2	630	15.7	13.5	<0.001	0.03	0.82	1.1	0.8	0.5	8.3	<0.01	0.07	0.4
ZZ16311		0.23	14.0	730	12.9	8.2	<0.001	0.03	0.86	0.4	0.6	0.5	6.4	<0.01	0.07	<0.2

\*\*\*\*\* See Appendix Page for comments regarding this certificate \*\*\*\*\*



ALS Canada Ltd.  
 2103 Dollarton Hwy  
 North Vancouver BC V7H 0A7  
 Phone: 604 984 0221 Fax: 604 984 0218 www.alsglobal.com

To: STRATEGIC METALS LTD.  
 C/ O ARCHER, CATHRO & ASSOCIATES (1981)  
 LIMITED  
 1016- 510 W HASTINGS ST  
 VANCOUVER BC V6B 1L8

Page: 2 - D  
 Total # Pages: 3 (A - D)  
 Plus Appendix Pages  
 Finalized Date: 9- SEP- 2011  
 Account: MTT

Project: Midas Touch- Stag

**CERTIFICATE OF ANALYSIS WH11138514**

Sample Description	Method Analyte Units LOR	ME- MS41	ME- MS41	ME- MS41	ME- MS41	ME- MS41	ME- MS41	ME- MS41	ME- MS41
		Ti %	Ti ppm	U ppm	V ppm	W ppm	Y ppm	Zn ppm	Zr ppm
		0.005	0.02	0.05	1	0.05	0.05	2	0.5
ZZ1 5472		0.010	0.13	1.02	38	0.11	5.68	145	0.7
ZZ1 5473		0.011	0.10	0.78	48	0.12	3.11	109	0.6
ZZ1 5474		0.006	0.11	0.94	26	<0.05	5.22	122	1.6
ZZ1 5475		<0.005	0.16	1.17	29	<0.05	9.26	154	1.7
ZZ1 5476		0.010	0.16	0.86	39	0.10	5.09	150	0.9
ZZ1 5477		0.016	0.12	1.02	45	0.12	5.13	91	0.5
ZZ1 5478		0.023	0.28	1.24	46	0.17	11.20	145	0.8
ZZ1 5479		0.015	0.11	0.81	36	0.11	4.06	104	1.2
ZZ1 5480		0.014	0.08	0.75	39	0.08	2.02	82	<0.5
ZZ1 5481		0.011	0.17	0.64	25	<0.05	3.97	125	1.3
ZZ1 5482		0.011	0.09	0.90	25	<0.05	4.25	98	2.0
ZZ1 5483		0.022	0.13	1.03	35	0.14	8.15	154	0.5
ZZ1 5484		0.019	0.11	0.52	41	0.16	2.04	68	<0.5
ZZ1 5485		0.016	0.13	0.99	35	0.08	8.47	170	0.8
ZZ1 5486		0.022	0.09	0.54	42	0.14	2.77	79	<0.5
ZZ1 5487		0.015	0.08	0.78	30	0.07	2.71	76	1.0
ZZ1 5488		0.022	0.10	0.51	35	0.14	2.67	97	1.0
ZZ1 5489		0.016	0.12	1.00	34	0.10	5.73	98	0.6
ZZ1 5490		0.019	0.08	0.50	38	0.07	2.01	65	<0.5
ZZ1 5491		0.010	0.07	0.75	27	<0.05	4.04	138	2.0
ZZ1 5492		0.017	0.10	0.64	36	0.11	2.62	76	<0.5
ZZ1 5493		0.025	0.11	0.45	56	0.18	1.67	52	<0.5
ZZ1 5494		0.026	0.13	0.49	47	0.18	1.96	66	<0.5
ZZ1 5495		0.030	0.18	0.87	48	0.26	3.38	104	1.6
ZZ1 5496		0.022	0.12	0.42	49	0.17	1.96	66	<0.5
ZZ1 5497		0.047	0.14	0.39	67	0.25	1.60	51	<0.5
ZZ1 5498		0.029	0.18	0.46	50	0.16	2.37	41	<0.5
ZZ1 5499		0.014	0.10	0.80	29	0.06	9.96	144	0.8
ZZ1 5500		0.015	0.08	0.70	28	0.06	8.24	129	1.1
ZZ1 6301		0.007	0.08	0.65	19	<0.05	10.55	134	1.3
ZZ1 6302		0.016	0.11	0.82	25	0.07	10.20	135	0.7
ZZ1 6303		0.025	0.13	0.86	40	0.14	6.17	120	<0.5
ZZ1 6304		0.018	0.10	0.69	37	0.13	3.11	73	<0.5
ZZ1 6305		0.028	0.12	0.64	41	0.19	3.61	97	0.7
ZZ1 6306		0.028	0.12	0.59	49	0.23	1.93	63	<0.5
ZZ1 6307		0.013	0.09	0.33	43	0.05	1.37	28	<0.5
ZZ1 6308		0.018	0.11	0.53	39	0.13	2.31	74	<0.5
ZZ1 6309		0.013	0.08	0.42	24	0.06	3.96	105	0.8
ZZ1 6310		0.033	0.12	0.53	47	0.23	2.05	61	<0.5
ZZ1 6311		0.014	0.10	0.55	49	0.15	2.04	58	<0.5



ALS Canada Ltd.  
 2103 Dollarton Hwy  
 North Vancouver BC V7H 0A7  
 Phone: 604 984 0221 Fax: 604 984 0218 www.alsglobal.com

To: STRATEGIC METALS LTD.  
 C/ O ARCHER, CATHRO & ASSOCIATES (1981)  
 LIMITED  
 1016- 510 W HASTINGS ST  
 VANCOUVER BC V6B 1L8

Page: 3 - A  
 Total # Pages: 3 (A - D)  
 Plus Appendix Pages  
 Finalized Date: 9- SEP- 2011  
 Account: MTT

Project: Midas Touch- Stag

**CERTIFICATE OF ANALYSIS WH11138514**

Sample Description	Method Analyte Units LOR	WEI- 21 Recvd Wt. kg	Au- TL43 Au ppm	ME- MS41 Ag ppm	ME- MS41 Al %	ME- MS41 As ppm	ME- MS41 Au ppm	ME- MS41 B ppm	ME- MS41 Ba ppm	ME- MS41 Be ppm	ME- MS41 Bi ppm	ME- MS41 Ca %	ME- MS41 Cd ppm	ME- MS41 Ce ppm	ME- MS41 Co ppm	ME- MS41 Cr ppm
		0.02	0.001	0.01	0.01	0.1	0.2	10	10	0.05	0.01	0.01	0.01	0.02	0.1	1
ZZ16312		0.38	0.006	0.13	0.98	8.5	<0.2	<10	200	0.20	0.28	0.03	0.17	20.9	8.4	26
ZZ16313		0.30	0.021	0.45	1.41	17.3	<0.2	<10	410	0.34	0.37	0.16	0.23	33.5	46.3	31
ZZ16314		0.30	0.013	0.34	1.68	13.1	<0.2	<10	240	0.32	0.39	0.19	0.14	44.7	25.0	34
ZZ16315		0.24	0.009	0.44	0.96	21.4	<0.2	<10	190	0.21	0.31	0.26	0.20	40.9	18.4	20
ZZ16316		0.28	0.010	0.28	1.53	11.1	<0.2	<10	660	0.31	0.44	0.24	0.19	44.1	33.2	24
ZZ16317		0.22	0.005	0.20	1.29	9.8	<0.2	<10	110	0.18	0.23	0.03	0.13	34.2	16.2	28
ZZ16318		0.36	0.010	0.31	1.23	11.2	<0.2	<10	80	0.24	0.40	0.03	0.07	25.2	6.9	21
ZZ16319		0.40	0.011	0.64	1.53	19.3	<0.2	<10	160	0.39	0.33	0.07	0.13	36.7	46.4	29
ZZ16320		0.38	0.012	0.59	1.63	15.0	<0.2	<10	140	0.39	0.35	0.06	0.07	30.5	42.8	33
ZZ16321		0.40	0.013	0.42	1.19	11.9	<0.2	<10	260	0.20	0.34	0.06	0.12	36.5	35.5	26
ZZ16322		0.30	0.010	0.46	0.96	12.1	<0.2	<10	290	0.22	0.29	0.12	0.16	28.1	33.4	21



ALS Canada Ltd.  
 2103 Dollarton Hwy  
 North Vancouver BC V7H 0A7  
 Phone: 604 984 0221 Fax: 604 984 0218 www.alsglobal.com

To: STRATEGIC METALS LTD.  
 C/ O ARCHER, CATHRO & ASSOCIATES (1981)  
 LIMITED  
 1016- 510 W HASTINGS ST  
 VANCOUVER BC V6B 1L8

Page: 3 - B  
 Total # Pages: 3 (A - D)  
 Plus Appendix Pages  
 Finalized Date: 9- SEP- 2011  
 Account: MTT

Project: Midas Touch- Stag

**CERTIFICATE OF ANALYSIS WH11138514**

Sample Description	Method Analyte Units LOR	ME- MS41	ME- MS41	ME- MS41	ME- MS41	ME- MS41	ME- MS41	ME- MS41	ME- MS41	ME- MS41	ME- MS41	ME- MS41	ME- MS41	ME- MS41	ME- MS41	
		Cs ppm	Cu ppm	Fe %	Ga ppm	Ge ppm	Hf ppm	Hg ppm	In ppm	K %	La ppm	Li ppm	Mg %	Mn ppm	Mo ppm	Na %
		0.05	0.2	0.01	0.05	0.05	0.02	0.01	0.005	0.01	0.2	0.1	0.01	5	0.05	0.01
ZZ16312		1.44	49.6	2.76	4.87	0.05	<0.02	0.06	0.020	0.04	11.1	9.3	0.21	1270	1.70	0.01
ZZ16313		5.05	304	3.50	3.99	0.09	0.07	0.14	0.026	0.05	15.1	30.4	0.53	2590	4.68	0.01
ZZ16314		2.87	164.5	3.66	4.70	0.10	0.10	0.11	0.022	0.05	20.5	38.5	0.77	1650	2.68	0.01
ZZ16315		0.99	87.1	3.02	2.55	0.09	0.11	0.12	0.022	0.04	19.8	19.5	0.45	1750	1.73	0.01
ZZ16316		5.06	147.0	3.43	4.12	0.09	0.08	0.20	0.024	0.06	21.2	30.8	0.67	2410	1.85	0.01
ZZ16317		1.11	58.1	3.23	3.72	0.09	0.08	0.05	0.019	0.05	16.5	27.0	0.53	1350	1.63	0.01
ZZ16318		3.28	62.2	3.13	5.46	0.06	0.02	0.05	0.025	0.03	12.0	11.8	0.22	451	1.67	<0.01
ZZ16319		4.38	161.0	3.50	3.94	0.10	0.07	0.14	0.027	0.04	17.6	33.3	0.58	1920	2.23	0.01
ZZ16320		3.69	193.0	3.64	4.34	0.09	0.13	0.07	0.027	0.04	14.4	37.4	0.62	1400	2.56	<0.01
ZZ16321		2.51	160.0	3.43	3.39	0.11	0.04	0.09	0.024	0.04	17.1	29.1	0.48	1750	3.03	0.01
ZZ16322		2.60	165.0	3.55	2.67	0.08	0.05	0.07	0.022	0.04	13.4	20.9	0.33	1810	2.66	0.01

\*\*\*\*\* See Appendix Page for comments regarding this certificate \*\*\*\*\*



ALS Canada Ltd.  
 2103 Dollarton Hwy  
 North Vancouver BC V7H 0A7  
 Phone: 604 984 0221 Fax: 604 984 0218 www.alsglobal.com

To: STRATEGIC METALS LTD.  
 C/ O ARCHER, CATHRO & ASSOCIATES (1981)  
 LIMITED  
 1016- 510 W HASTINGS ST  
 VANCOUVER BC V6B 1L8

Page: 3 - C  
 Total # Pages: 3 (A - D)  
 Plus Appendix Pages  
 Finalized Date: 9- SEP- 2011  
 Account: MTT

Project: Midas Touch- Stag

**CERTIFICATE OF ANALYSIS WH11138514**

Sample Description	Method Analyte Units LOR	ME- MS41	ME- MS41	ME- MS41	ME- MS41	ME- MS41	ME- MS41	ME- MS41	ME- MS41	ME- MS41	ME- MS41	ME- MS41	ME- MS41	ME- MS41	ME- MS41	ME- MS41
		Nb ppm	Ni ppm	P ppm	Pb ppm	Rb ppm	Re ppm	S %	Sb ppm	Sc ppm	Se ppm	Sn ppm	Sr ppm	Ta ppm	Te ppm	Th ppm
		0.05	0.2	10	0.2	0.1	0.001	0.01	0.05	0.1	0.2	0.2	0.2	0.01	0.01	0.2
ZZ16312		0.17	20.4	860	12.9	11.2	<0.001	0.04	0.87	0.4	0.8	0.4	7.3	<0.01	0.06	<0.2
ZZ16313		0.14	68.3	830	50.6	5.9	0.001	0.04	1.76	2.6	1.3	<0.2	52.5	<0.01	0.14	1.8
ZZ16314		0.09	63.5	670	33.6	5.6	<0.001	0.03	1.28	2.7	0.7	<0.2	41.1	<0.01	0.11	3.0
ZZ16315		0.07	54.6	620	20.4	3.4	<0.001	0.02	2.12	4.4	0.7	<0.2	30.8	<0.01	0.08	3.0
ZZ16316		0.16	67.5	870	40.5	5.9	<0.001	0.06	1.33	2.7	0.8	<0.2	56.0	<0.01	0.11	2.5
ZZ16317		0.06	39.4	470	13.4	4.3	0.001	0.02	0.84	1.9	0.5	<0.2	20.0	<0.01	0.07	2.7
ZZ16318		0.30	17.3	890	23.0	10.1	<0.001	0.03	0.96	0.7	0.6	0.4	6.7	<0.01	0.14	0.3
ZZ16319		0.11	71.6	670	33.0	5.7	<0.001	0.02	1.22	2.4	0.9	<0.2	28.0	<0.01	0.12	2.3
ZZ16320		0.10	65.2	860	29.5	6.3	0.001	0.03	1.05	2.0	0.8	<0.2	33.3	<0.01	0.12	1.9
ZZ16321		0.07	59.9	600	27.4	4.5	<0.001	0.02	1.14	2.1	0.8	<0.2	47.9	<0.01	0.12	2.1
ZZ16322		0.08	53.3	590	28.5	5.0	<0.001	0.04	1.43	2.0	0.9	<0.2	50.9	<0.01	0.13	1.4

\*\*\*\*\* See Appendix Page for comments regarding this certificate \*\*\*\*\*



ALS Canada Ltd.  
 2103 Dollarton Hwy  
 North Vancouver BC V7H 0A7  
 Phone: 604 984 0221 Fax: 604 984 0218 www.alsglobal.com

To: STRATEGIC METALS LTD.  
 C/ O ARCHER, CATHRO & ASSOCIATES (1981)  
 LIMITED  
 1016- 510 W HASTINGS ST  
 VANCOUVER BC V6B 1L8

Page: 3 - D  
 Total # Pages: 3 (A - D)  
 Plus Appendix Pages  
 Finalized Date: 9- SEP- 2011  
 Account: MTT

Project: Midas Touch- Stag

**CERTIFICATE OF ANALYSIS WH11138514**

Sample Description	Method Analyte Units LOR	ME- MS41	ME- MS41	ME- MS41	ME- MS41	ME- MS41	ME- MS41	ME- MS41	ME- MS41
		Ti %	Tl ppm	U ppm	V ppm	W ppm	Y ppm	Zn ppm	Zr ppm
		0.005	0.02	0.05	1	0.05	0.05	2	0.5
ZZ16312		0.015	0.11	0.64	36	0.11	2.58	77	<0.5
ZZ16313		0.012	0.18	1.51	27	0.06	13.60	207	1.9
ZZ16314		0.010	0.12	1.29	26	<0.05	10.80	168	3.1
ZZ16315		0.009	0.10	0.84	15	<0.05	11.65	131	3.2
ZZ16316		0.012	0.28	1.65	21	<0.05	11.95	178	2.3
ZZ16317		0.009	0.06	0.53	24	<0.05	3.67	114	2.0
ZZ16318		0.017	0.12	0.63	43	0.10	2.96	63	<0.5
ZZ16319		0.011	0.14	1.13	28	<0.05	10.20	177	1.8
ZZ16320		0.011	0.10	1.28	29	<0.05	9.18	175	3.6
ZZ16321		0.010	0.11	1.00	22	<0.05	9.28	152	0.8
ZZ16322		0.009	0.12	1.04	23	<0.05	9.76	164	1.3



ALS Canada Ltd.  
2103 Dollarton Hwy  
North Vancouver BC V7H 0A7  
Phone: 604 984 0221 Fax: 604 984 0218 www.alsglobal.com

To: STRATEGIC METALS LTD.  
C/ O ARCHER, CATHRO & ASSOCIATES (1981)  
LIMITED  
1016- 510 W HASTINGS ST  
VANCOUVER BC V6B 1L8

Page: Appendix 1  
Total # Appendix Pages: 1  
Finalized Date: 9- SEP- 2011  
Account: MTT

Project: Midas Touch- Stag

**CERTIFICATE OF ANALYSIS WH11138514**

Method	CERTIFICATE COMMENTS
ME- MS41	Gold determinations by this method are semi- quantitative due to the small sample weight used (0.5g).



ALS Canada Ltd.  
 2103 Dollarton Hwy  
 North Vancouver BC V7H 0A7  
 Phone: 604 984 0221 Fax: 604 984 0218 www.alsglobal.com

To: **STRATEGIC METALS LTD.**  
**C/ O ARCHER, CATHRO & ASSOCIATES (1981)**  
**LIMITED**  
**1016- 510 W HASTINGS ST**  
**VANCOUVER BC V6B 1L8**

Page: 1  
 Finalized Date: 1- SEP- 2011  
 Account: MTT

**CERTIFICATE WH11141039**

Project: Midas Touch - Hag  
 P.O. No.:  
 This report is for 108 Soil samples submitted to our lab in Whitehorse, YT, Canada on 23-JUL- 2011.  
 The following have access to data associated with this certificate:

MATT DUMALA JOAN MARIACHER	DOUG EATON BRUCE YOUNGMAN	SARAH EATON
-------------------------------	------------------------------	-------------

SAMPLE PREPARATION	
ALS CODE	DESCRIPTION
WEI- 21	Received Sample Weight
LOG- 22	Sample login - Rcd w/o BarCode
SCR- 41	Screen to - 180um and save both

ANALYTICAL PROCEDURES		
ALS CODE	DESCRIPTION	INSTRUMENT
Au- TL43	Trace Level Au - 25g AR	ICP- MS
ME- MS41	51 anal. aqua regia ICPMS	

To: **STRATEGIC METALS LTD.**  
**ATTN: JOAN MARIACHER**  
**C/ O ARCHER, CATHRO & ASSOCIATES (1981) LIMITED**  
**1016- 510 W HASTINGS ST**  
**VANCOUVER BC V6B 1L8**

This is the Final Report and supersedes any preliminary report with this certificate number. Results apply to samples as submitted. All pages of this report have been checked and approved for release.

**Signature:**   
 Colin Ramshaw, Vancouver Laboratory Manager





ALS Canada Ltd.  
 2103 Dollarton Hwy  
 North Vancouver BC V7H 0A7  
 Phone: 604 984 0221 Fax: 604 984 0218 www.alsglobal.com

To: STRATEGIC METALS LTD.  
 C/ O ARCHER, CATHRO & ASSOCIATES (1981)  
 LIMITED  
 1016- 510 W HASTINGS ST  
 VANCOUVER BC V6B 1L8

Page: 2 - A  
 Total # Pages: 4 (A - D)  
 Plus Appendix Pages  
 Finalized Date: 1- SEP- 2011  
 Account: MTT

Project: Midas Touch - Hag

**CERTIFICATE OF ANALYSIS WH11141039**

Sample Description	Method Analyte Units LOR	WEI- 21	Au- TL43	ME- MS41	ME- MS41	ME- MS41	ME- MS41	ME- MS41	ME- MS41	ME- MS41	ME- MS41	ME- MS41	ME- MS41	ME- MS41	ME- MS41	ME- MS41
		Recvd Wt. kg	Au ppm	Ag ppm	Al %	As ppm	Au ppm	B ppm	Ba ppm	Be ppm	Bi ppm	Ca %	Cd ppm	Ce ppm	Co ppm	Cr ppm
		0.02	0.001	0.01	0.01	0.1	0.2	10	10	0.05	0.01	0.01	0.01	0.02	0.1	1
ZZ15653		0.46	0.002	0.31	1.16	90.7	<0.2	<10	550	1.22	0.27	0.64	14.45	20.2	36.0	25
ZZ15654		0.38	0.002	0.29	1.36	86.9	<0.2	<10	550	1.31	0.26	1.12	14.75	21.3	37.4	26
ZZ15655		0.40	0.002	0.26	1.48	89.2	<0.2	<10	520	1.49	0.26	1.12	16.80	21.6	39.2	26
ZZ15656		0.36	0.002	0.30	1.51	99.3	<0.2	<10	540	1.47	0.24	0.67	18.60	18.25	46.0	31
ZZ15657		0.28	0.002	0.22	1.35	79.1	<0.2	<10	520	1.33	0.26	1.61	15.20	20.1	35.3	23
ZZ15658		0.34	0.002	0.25	1.38	86.9	<0.2	<10	380	1.52	0.26	1.32	14.00	25.6	38.3	25
ZZ15659		0.44	0.001	0.22	1.36	92.4	<0.2	<10	350	1.40	0.24	1.98	15.70	20.7	39.5	25
ZZ15660		0.40	0.003	0.24	1.56	89.2	<0.2	<10	590	1.54	0.23	1.72	18.40	20.7	46.9	27
ZZ15661		0.26	0.002	0.18	1.30	69.4	<0.2	<10	390	1.32	0.26	1.72	12.00	23.7	32.7	22
ZZ15662		0.24	0.002	0.23	1.41	82.6	<0.2	<10	420	1.45	0.24	1.28	14.30	21.2	33.9	24
ZZ15663		0.24	0.002	0.20	1.28	70.0	<0.2	<10	420	1.29	0.24	1.45	12.90	21.7	33.8	22
ZZ15664		0.18	0.002	0.24	1.39	86.0	<0.2	<10	380	1.31	0.22	1.62	14.50	17.95	34.5	26
ZZ15665		0.34	0.001	0.17	1.11	59.1	<0.2	<10	420	1.06	0.23	1.73	11.00	19.15	31.1	19
ZZ15666		0.24	0.001	0.20	1.32	75.4	<0.2	<10	550	1.24	0.24	1.42	12.50	20.8	37.6	23
ZZ15667		0.28	0.002	0.29	1.75	88.8	<0.2	<10	570	1.66	0.24	1.27	19.15	20.4	48.4	30
ZZ15668		0.34	0.001	0.17	1.17	57.2	<0.2	<10	610	1.15	0.26	1.83	10.90	22.6	35.9	21
ZZ15669		0.26	0.002	0.20	1.28	67.9	<0.2	<10	600	1.30	0.24	1.68	12.30	21.0	34.1	22
ZZ15670		0.24	0.002	0.19	1.32	65.4	<0.2	<10	470	1.30	0.23	1.86	11.25	20.1	33.6	22
ZZ15671		0.32	0.002	0.31	1.48	74.7	<0.2	<10	560	1.48	0.22	1.43	15.55	20.1	46.8	25
ZZ15617		0.24	0.001	0.07	1.22	40.4	<0.2	<10	150	0.34	0.33	0.25	0.75	19.65	6.2	19
ZZ15618		0.24	0.001	0.08	0.72	30.9	<0.2	<10	190	0.54	0.34	0.19	0.47	19.30	16.7	16
ZZ15619		0.18	0.001	0.34	1.24	13.3	<0.2	<10	250	0.72	0.33	0.92	0.15	19.55	12.0	19
ZZ15620		0.08	0.002	0.18	0.49	84.7	<0.2	<10	140	0.52	0.26	2.06	2.35	18.85	9.9	11
ZZ15621		0.12	0.003	0.14	0.47	44.0	<0.2	<10	160	0.55	0.29	1.84	0.67	12.80	10.1	8
ZZ15622		0.18	0.002	0.12	0.49	74.6	<0.2	<10	150	0.55	0.24	2.16	0.52	18.45	8.3	9
ZZ15623		0.12	0.002	0.18	0.77	31.6	<0.2	<10	190	0.57	0.27	1.74	0.13	20.6	9.9	13
ZZ15624		0.08	0.002	0.18	0.73	7.2	<0.2	<10	340	0.57	0.19	2.63	0.22	11.90	6.3	11
ZZ15625		0.26	0.001	0.19	1.15	34.0	<0.2	<10	160	0.66	0.30	1.63	0.26	33.8	11.7	18
ZZ15626		0.22	0.003	0.39	1.19	13.3	<0.2	<10	830	0.69	0.25	1.55	0.43	23.6	15.6	32
ZZ15630		0.10	0.002	0.18	0.73	139.0	<0.2	<10	250	0.61	0.22	2.32	0.25	15.25	10.1	11
ZZ15631		0.14	0.002	0.18	0.72	34.2	<0.2	<10	270	0.71	0.25	2.23	0.14	20.0	12.0	11
ZZ15632		0.20	0.002	0.09	0.81	7.7	<0.2	<10	90	0.61	0.33	1.02	0.12	20.4	11.6	15
ZZ16351		0.24	0.001	0.06	0.97	20.2	<0.2	<10	120	0.52	0.27	0.14	0.41	18.15	12.5	15
ZZ16352		0.24	0.001	0.06	0.89	19.1	<0.2	<10	120	0.44	0.32	0.07	0.24	13.35	11.0	14
ZZ16353		0.36	0.002	0.09	0.77	52.2	<0.2	<10	100	0.71	0.33	0.39	0.32	16.15	23.7	15
ZZ16354		0.32	0.001	0.08	0.86	25.2	<0.2	<10	120	0.50	0.29	0.14	0.17	13.00	17.5	14
ZZ16355		0.28	0.002	0.13	0.98	28.3	<0.2	<10	140	0.94	0.35	1.17	0.14	26.1	26.6	15
ZZ16356		0.38	<0.001	0.04	1.15	16.1	<0.2	<10	140	0.67	0.31	0.26	0.12	17.10	18.1	20
ZZ16357		0.26	0.001	0.04	1.15	23.3	<0.2	<10	200	0.52	0.27	0.10	0.22	19.60	15.1	22
ZZ16358		0.22	0.003	0.20	0.99	7.6	<0.2	<10	670	0.52	0.16	2.66	0.20	14.60	11.9	26



ALS Canada Ltd.  
 2103 Dollarton Hwy  
 North Vancouver BC V7H 0A7  
 Phone: 604 984 0221 Fax: 604 984 0218 www.alsglobal.com

To: STRATEGIC METALS LTD.  
 C/ O ARCHER, CATHRO & ASSOCIATES (1981)  
 LIMITED  
 1016- 510 W HASTINGS ST  
 VANCOUVER BC V6B 1L8

Page: 2 - B  
 Total # Pages: 4 (A - D)  
 Plus Appendix Pages  
 Finalized Date: 1- SEP- 2011  
 Account: MTT

Project: Midas Touch - Hag

**CERTIFICATE OF ANALYSIS WH11141039**

Sample Description	Method Analyte Units LOR	ME- MS41	ME- MS41	ME- MS41	ME- MS41	ME- MS41	ME- MS41	ME- MS41	ME- MS41	ME- MS41	ME- MS41	ME- MS41	ME- MS41	ME- MS41	ME- MS41	
		Cs	Cu	Fe	Ga	Ge	Hf	Hg	In	K	La	Li	Mg	Mn	Mo	Na
		ppm	ppm	%	ppm	ppm	ppm	ppm	ppm	%	ppm	ppm	%	ppm	ppm	%
		0.05	0.2	0.01	0.05	0.05	0.02	0.01	0.005	0.01	0.2	0.1	0.01	5	0.05	0.01
ZZ15653		2.50	47.9	7.60	1.86	0.13	0.06	0.21	0.025	0.05	9.1	13.4	0.29	673	3.66	0.01
ZZ15654		2.88	47.5	7.62	1.86	0.13	0.09	0.21	0.026	0.07	9.8	14.6	0.35	756	2.69	0.02
ZZ15655		3.02	46.6	8.06	1.72	0.12	0.11	0.19	0.024	0.07	10.0	13.1	0.31	751	2.45	0.01
ZZ15656		2.92	49.3	8.81	1.90	0.12	0.09	0.25	0.022	0.05	8.4	13.2	0.27	605	3.16	0.01
ZZ15657		2.85	47.9	7.14	1.61	0.12	0.10	0.21	0.017	0.07	9.3	12.5	0.35	658	2.08	0.02
ZZ15658		3.12	46.6	7.41	1.69	0.11	0.12	0.19	0.022	0.08	12.2	15.8	0.35	722	2.23	0.01
ZZ15659		2.86	41.1	8.21	1.69	0.11	0.10	0.19	0.023	0.06	9.8	16.8	0.36	829	2.64	0.01
ZZ15660		3.49	48.5	7.98	1.69	0.12	0.10	0.22	0.024	0.07	9.8	16.2	0.36	935	2.66	0.02
ZZ15661		2.65	41.6	6.56	1.60	0.10	0.10	0.20	0.022	0.08	11.3	15.3	0.39	705	1.87	0.02
ZZ15662		2.88	43.9	7.46	1.62	0.10	0.11	0.20	0.024	0.07	10.0	14.7	0.35	589	2.36	0.02
ZZ15663		3.00	42.7	6.61	1.59	0.10	0.10	0.18	0.022	0.08	10.4	15.3	0.36	548	2.15	0.02
ZZ15664		2.66	41.0	7.21	1.57	0.10	0.10	0.22	0.023	0.06	8.6	15.0	0.37	751	2.46	0.01
ZZ15665		2.61	38.5	5.79	1.50	0.08	0.08	0.16	0.022	0.06	9.2	14.6	0.38	648	2.02	0.02
ZZ15666		2.32	42.8	6.87	1.72	0.10	0.10	0.19	0.025	0.07	9.9	17.2	0.43	720	2.54	0.02
ZZ15667		3.35	48.5	7.96	1.88	0.11	0.13	0.26	0.027	0.08	9.7	17.5	0.39	930	2.55	0.02
ZZ15668		2.77	43.3	5.80	1.70	0.08	0.10	0.23	0.021	0.07	10.6	17.4	0.44	688	1.96	0.03
ZZ15669		2.90	44.2	6.55	1.79	0.10	0.08	0.19	0.024	0.07	10.1	16.9	0.41	785	2.37	0.02
ZZ15670		2.82	39.9	6.11	1.70	0.10	0.10	0.21	0.020	0.07	9.4	16.8	0.44	539	2.00	0.02
ZZ15671		2.92	49.3	7.09	1.65	0.09	0.10	0.19	0.025	0.07	9.5	15.9	0.40	907	2.04	0.02
ZZ15617		1.38	16.6	3.12	4.96	<0.05	<0.02	0.18	0.028	0.05	9.7	10.5	0.16	208	1.37	0.01
ZZ15618		1.88	43.7	4.00	2.33	0.05	0.03	0.10	0.033	0.07	9.3	9.8	0.24	471	0.83	0.01
ZZ15619		1.92	26.6	3.46	3.25	0.05	0.11	0.15	0.030	0.08	9.2	24.5	0.35	446	0.86	0.02
ZZ15620		1.56	28.1	2.43	1.26	<0.05	0.11	5.01	0.029	0.07	9.1	3.9	0.18	437	0.70	0.02
ZZ15621		2.98	32.2	2.42	1.23	<0.05	0.11	1.05	0.025	0.07	6.2	3.2	0.15	399	0.47	0.01
ZZ15622		5.25	23.8	2.02	1.22	<0.05	0.10	2.23	0.025	0.06	9.5	4.0	0.16	332	0.47	0.02
ZZ15623		9.28	26.1	2.58	1.80	0.05	0.14	0.34	0.026	0.09	10.7	11.2	0.21	264	0.43	0.02
ZZ15624		2.52	25.2	1.61	1.69	<0.05	0.11	0.13	0.018	0.06	5.9	7.0	0.19	273	0.37	0.02
ZZ15625		5.25	24.9	3.88	2.85	0.07	0.09	0.14	0.037	0.05	16.8	22.8	0.30	858	0.72	0.02
ZZ15626		1.31	61.4	3.69	3.04	0.05	0.09	0.24	0.033	0.07	13.2	18.3	0.63	673	0.92	0.02
ZZ15630		14.45	22.9	1.87	1.93	<0.05	0.11	3.96	0.021	0.09	8.1	5.0	0.13	439	0.54	0.02
ZZ15631		12.00	23.5	2.12	1.68	<0.05	0.08	0.80	0.024	0.08	10.5	5.0	0.16	608	0.38	0.02
ZZ15632		1.67	26.6	2.95	2.20	<0.05	0.12	0.13	0.021	0.06	9.4	13.2	0.29	466	0.62	0.01
ZZ16351		0.95	29.8	3.78	2.49	<0.05	0.03	0.04	0.029	0.09	8.0	16.4	0.22	453	0.99	0.01
ZZ16352		1.53	36.7	3.80	3.28	<0.05	<0.02	0.05	0.032	0.07	6.1	7.2	0.11	268	1.62	0.01
ZZ16353		2.15	55.1	4.77	2.15	0.07	0.06	0.20	0.045	0.06	6.4	13.4	0.24	799	1.16	0.01
ZZ16354		2.63	49.0	3.99	2.90	0.05	0.02	0.02	0.033	0.08	6.0	9.2	0.17	391	0.74	0.01
ZZ16355		1.11	61.4	4.71	2.42	0.07	0.10	0.24	0.043	0.06	11.7	12.4	0.26	1150	0.95	0.01
ZZ16356		1.32	34.9	4.12	3.39	<0.05	0.08	0.02	0.036	0.10	7.6	16.5	0.37	481	0.77	0.02
ZZ16357		2.12	37.1	3.90	3.92	0.05	0.02	0.03	0.032	0.07	9.3	15.4	0.29	357	0.93	0.01
ZZ16358		0.46	55.7	2.73	2.56	0.05	0.06	0.12	0.025	0.04	7.8	12.5	0.54	504	0.60	0.03



ALS Canada Ltd.  
 2103 Dollarton Hwy  
 North Vancouver BC V7H 0A7  
 Phone: 604 984 0221 Fax: 604 984 0218 www.alsglobal.com

To: STRATEGIC METALS LTD.  
 C/ O ARCHER, CATHRO & ASSOCIATES (1981)  
 LIMITED  
 1016- 510 W HASTINGS ST  
 VANCOUVER BC V6B 1L8

Page: 2 - C  
 Total # Pages: 4 (A - D)  
 Plus Appendix Pages  
 Finalized Date: 1- SEP- 2011  
 Account: MTT

Project: Midas Touch - Hag

**CERTIFICATE OF ANALYSIS WH11141039**

Sample Description	Method Analyte Units LOR	ME- MS41	ME- MS41	ME- MS41	ME- MS41	ME- MS41	ME- MS41	ME- MS41	ME- MS41	ME- MS41	ME- MS41	ME- MS41	ME- MS41	ME- MS41	ME- MS41	ME- MS41
		Nb ppm	Ni ppm	P ppm	Pb ppm	Rb ppm	Re ppm	S %	Sb ppm	Sc ppm	Se ppm	Sn ppm	Sr ppm	Ta ppm	Te ppm	Th ppm
		0.05	0.2	10	0.2	0.1	0.001	0.01	0.05	0.1	0.2	0.2	0.2	0.01	0.01	0.2
ZZ15653		0.13	138.5	940	16.3	4.6	0.001	0.11	1.37	3.2	2.3	0.4	53.2	<0.01	0.06	4.2
ZZ15654		0.13	160.0	1050	17.3	7.0	0.001	0.12	1.09	3.2	1.7	0.4	72.3	<0.01	0.04	4.6
ZZ15655		0.11	165.5	1040	17.0	5.9	<0.001	0.11	0.96	3.1	1.8	0.3	76.2	<0.01	0.05	4.4
ZZ15656		0.12	181.5	1120	15.1	5.5	0.002	0.13	1.30	3.2	2.3	0.3	60.4	<0.01	0.04	3.8
ZZ15657		0.11	153.0	1000	17.3	5.7	0.001	0.11	0.82	2.9	1.6	0.4	90.9	<0.01	0.05	4.3
ZZ15658		0.18	150.0	1080	18.2	6.6	0.001	0.10	0.98	4.2	1.8	0.2	81.0	0.01	0.06	4.7
ZZ15659		0.14	153.5	1070	17.2	4.7	0.001	0.10	1.17	4.3	1.7	0.2	104.5	0.01	0.04	4.6
ZZ15660		0.18	189.5	1080	16.4	6.1	0.001	0.11	1.18	4.5	1.9	0.3	100.5	0.01	0.05	4.1
ZZ15661		0.16	136.0	960	18.2	6.1	0.001	0.10	0.87	3.9	1.6	0.2	90.4	0.01	0.04	4.2
ZZ15662		0.17	141.0	1000	17.9	5.6	0.001	0.11	1.11	4.2	1.7	0.4	78.3	0.01	0.06	4.0
ZZ15663		0.16	140.0	920	17.2	6.1	0.001	0.10	1.00	4.0	1.6	0.3	81.8	0.01	0.04	4.2
ZZ15664		0.16	144.5	1080	15.7	5.2	0.001	0.09	1.11	4.1	1.8	0.2	90.1	0.01	0.04	3.6
ZZ15665		0.14	135.0	800	15.8	4.9	0.001	0.08	0.97	3.6	1.3	0.4	85.1	0.01	0.06	4.2
ZZ15666		0.17	149.0	970	17.5	5.3	0.001	0.11	1.11	4.1	1.9	0.4	79.0	0.01	0.04	4.2
ZZ15667		0.20	192.5	1070	16.6	6.6	0.001	0.13	1.13	4.5	2.1	0.3	82.5	0.01	0.06	4.0
ZZ15668		0.14	134.0	840	19.4	5.3	0.001	0.09	0.94	4.1	1.4	0.5	90.3	0.01	0.05	4.7
ZZ15669		0.15	140.0	920	17.5	5.7	0.001	0.10	1.07	4.0	1.6	0.3	89.5	0.01	0.04	4.2
ZZ15670		0.15	149.0	880	16.6	5.9	0.001	0.11	1.01	4.1	1.6	0.3	93.1	0.01	0.04	4.2
ZZ15671		0.15	176.0	950	16.8	5.6	0.002	0.11	1.05	4.2	1.8	0.7	82.7	0.01	0.04	3.9
ZZ15617		0.84	13.9	280	27.1	9.6	<0.001	0.01	1.51	2.4	0.3	0.7	13.3	<0.01	0.05	2.7
ZZ15618		0.30	33.7	470	55.5	7.6	<0.001	0.02	1.49	3.3	0.4	0.4	21.1	<0.01	0.05	3.0
ZZ15619		0.42	26.1	780	22.1	9.1	<0.001	0.07	0.64	3.3	0.7	0.4	56.7	0.01	0.04	2.5
ZZ15620		0.20	17.5	700	106.5	5.0	<0.001	0.09	7.39	3.1	1.3	0.7	110.0	<0.01	0.05	2.1
ZZ15621		0.17	22.4	630	38.8	5.6	<0.001	0.09	4.91	2.5	1.1	0.4	90.8	<0.01	0.05	1.8
ZZ15622		0.22	17.4	710	23.3	6.1	<0.001	0.09	3.08	2.4	0.9	0.3	95.2	<0.01	0.04	1.3
ZZ15623		0.26	22.6	630	21.8	8.8	<0.001	0.08	1.69	3.0	0.8	0.3	89.6	<0.01	0.05	2.5
ZZ15624		0.33	18.1	850	12.8	6.5	<0.001	0.13	0.42	1.9	0.8	0.3	127.0	<0.01	0.04	1.0
ZZ15625		0.36	26.3	670	37.4	5.6	<0.001	0.06	0.56	4.5	1.0	0.3	94.8	0.01	0.09	2.2
ZZ15626		0.28	59.5	830	19.4	6.6	<0.001	0.07	1.04	6.0	1.1	0.4	44.7	0.01	0.08	1.5
ZZ15630		0.42	17.7	470	19.0	9.2	<0.001	0.08	6.27	2.6	0.8	0.4	52.6	<0.01	0.05	1.8
ZZ15631		0.36	18.9	600	15.3	8.1	<0.001	0.08	3.49	3.1	0.8	0.3	57.5	<0.01	0.04	1.5
ZZ15632		0.26	20.3	730	19.1	8.5	<0.001	0.07	0.40	2.3	0.8	0.5	53.2	<0.01	0.04	1.9
ZZ16351		0.39	25.8	440	22.9	8.6	<0.001	0.02	0.90	2.9	0.6	0.4	15.0	<0.01	0.06	2.0
ZZ16352		0.40	23.9	410	17.4	9.0	<0.001	0.02	0.90	3.3	0.5	0.5	11.1	<0.01	0.07	1.6
ZZ16353		0.27	43.7	380	28.7	6.2	<0.001	0.02	2.47	7.1	0.8	0.3	19.0	<0.01	0.07	3.3
ZZ16354		0.28	27.9	330	14.5	7.7	<0.001	0.01	0.82	4.0	0.3	0.6	12.6	<0.01	0.06	1.9
ZZ16355		0.24	43.3	390	25.9	5.8	<0.001	0.04	1.56	9.0	0.9	0.3	62.7	0.01	0.11	3.2
ZZ16356		0.51	26.1	250	19.5	9.4	<0.001	0.02	0.57	4.2	0.4	0.4	21.1	<0.01	0.04	4.0
ZZ16357		0.58	27.4	390	13.6	10.3	<0.001	0.02	0.73	3.6	0.4	0.4	12.5	<0.01	0.05	2.3
ZZ16358		0.37	45.6	570	9.8	4.9	<0.001	0.09	0.50	4.1	1.1	0.3	84.1	<0.01	0.06	0.9

\*\*\*\*\* See Appendix Page for comments regarding this certificate \*\*\*\*\*



ALS Canada Ltd.  
 2103 Dollarton Hwy  
 North Vancouver BC V7H 0A7  
 Phone: 604 984 0221 Fax: 604 984 0218 www.alsglobal.com

To: STRATEGIC METALS LTD.  
 C/ O ARCHER, CATHRO & ASSOCIATES (1981)  
 LIMITED  
 1016- 510 W HASTINGS ST  
 VANCOUVER BC V6B 1L8

Page: 2 - D  
 Total # Pages: 4 (A - D)  
 Plus Appendix Pages  
 Finalized Date: 1- SEP- 2011  
 Account: MTT

Project: Midas Touch - Hag

**CERTIFICATE OF ANALYSIS WH11141039**

Sample Description	Method Analyte Units LOR	ME- MS41	ME- MS41	ME- MS41	ME- MS41	ME- MS41	ME- MS41	ME- MS41	ME- MS41
		Ti %	Ti ppm	U ppm	V ppm	W ppm	Y ppm	Zn ppm	Zr ppm
		0.005	0.02	0.05	1	0.05	0.05	2	0.5
ZZ15653		0.005	0.32	5.85	138	0.07	26.9	1370	2.6
ZZ15654		0.005	0.33	8.39	147	0.06	29.8	1460	3.4
ZZ15655		<0.005	0.32	8.31	146	0.05	33.6	1700	3.7
ZZ15656		<0.005	0.37	11.05	182	0.08	33.3	1810	3.3
ZZ15657		<0.005	0.30	6.69	122	0.06	30.4	1560	3.4
ZZ15658		<0.005	0.29	5.98	132	0.08	33.3	1490	3.5
ZZ15659		<0.005	0.31	6.51	144	0.07	32.1	1580	3.5
ZZ15660		<0.005	0.37	7.04	149	0.08	36.6	1860	3.3
ZZ15661		<0.005	0.23	4.83	109	0.06	28.8	1370	2.8
ZZ15662		<0.005	0.26	5.90	127	0.08	32.0	1510	3.4
ZZ15663		<0.005	0.27	5.20	108	0.12	28.4	1390	3.1
ZZ15664		<0.005	0.29	5.44	142	0.08	30.5	1510	2.6
ZZ15665		<0.005	0.25	4.33	94	0.06	23.3	1210	2.9
ZZ15666		<0.005	0.24	5.34	118	0.07	28.1	1370	2.9
ZZ15667		<0.005	0.34	6.91	152	0.09	37.7	1930	3.5
ZZ15668		<0.005	0.25	3.97	91	0.07	24.7	1210	3.1
ZZ15669		<0.005	0.27	4.09	106	0.07	27.1	1330	2.5
ZZ15670		<0.005	0.24	5.36	107	0.07	27.3	1360	3.3
ZZ15671		<0.005	0.28	6.29	127	0.08	32.8	1680	2.9
ZZ15617		0.012	0.17	0.55	57	0.18	2.56	179	0.5
ZZ15618		0.007	0.06	0.78	28	0.07	6.21	136	1.0
ZZ15619		0.007	0.08	1.58	25	0.08	10.10	96	3.2
ZZ15620		<0.005	0.15	4.04	14	<0.05	8.68	320	4.5
ZZ15621		<0.005	0.17	1.67	11	<0.05	6.58	123	4.5
ZZ15622		<0.005	0.19	3.12	12	0.05	10.95	85	3.6
ZZ15623		<0.005	0.14	2.17	15	0.05	9.94	82	5.4
ZZ15624		0.005	0.07	1.50	15	0.17	8.27	59	4.2
ZZ15625		0.006	0.07	3.84	25	0.08	18.70	114	2.5
ZZ15626		0.007	0.10	1.23	34	0.08	19.80	108	2.0
ZZ15630		0.006	0.74	2.52	17	0.08	8.62	66	4.4
ZZ15631		0.005	0.27	1.51	17	0.06	11.60	60	2.8
ZZ15632		<0.005	0.05	2.26	17	0.05	7.36	97	3.4
ZZ16351		0.006	0.07	0.78	23	0.08	6.47	84	1.2
ZZ16352		0.006	0.11	0.63	33	0.09	4.68	75	<0.5
ZZ16353		0.006	0.07	0.60	24	0.06	10.50	94	1.8
ZZ16354		<0.005	0.07	0.52	32	0.06	4.86	61	0.5
ZZ16355		<0.005	0.07	0.82	22	0.06	17.45	79	3.3
ZZ16356		0.010	0.07	0.49	33	0.08	5.24	62	4.3
ZZ16357		0.009	0.08	0.55	45	0.11	6.18	56	0.8
ZZ16358		0.009	0.05	1.09	28	0.08	11.60	50	1.6



ALS Canada Ltd.  
 2103 Dollarton Hwy  
 North Vancouver BC V7H 0A7  
 Phone: 604 984 0221 Fax: 604 984 0218 www.alsglobal.com

To: STRATEGIC METALS LTD.  
 C/ O ARCHER, CATHRO & ASSOCIATES (1981)  
 LIMITED  
 1016- 510 W HASTINGS ST  
 VANCOUVER BC V6B 1L8

Page: 3 - A  
 Total # Pages: 4 (A - D)  
 Plus Appendix Pages  
 Finalized Date: 1- SEP- 2011  
 Account: MTT

Project: Midas Touch - Hag

**CERTIFICATE OF ANALYSIS WH11141039**

Sample Description	Method Analyte Units LOR	WEI- 21	Au- TL43	ME- MS41	ME- MS41	ME- MS41	ME- MS41	ME- MS41	ME- MS41	ME- MS41	ME- MS41	ME- MS41	ME- MS41	ME- MS41	ME- MS41	
		Recvd Wt. kg	Au ppm	Ag ppm	Al %	As ppm	Au ppm	B ppm	Ba ppm	Be ppm	Bi ppm	Ca %	Cd ppm	Ce ppm	Co ppm	Cr ppm
		0.02	0.001	0.01	0.01	0.1	0.2	10	10	0.05	0.01	0.01	0.01	0.02	0.1	1
ZZ16359		0.28	0.002	0.19	1.19	9.1	<0.2	<10	440	0.45	0.19	1.39	0.27	20.0	12.9	29
ZZ16360		0.30	0.001	0.26	0.86	100.5	<0.2	<10	100	0.81	0.43	0.44	0.15	26.2	32.5	21
ZZ16361		0.22	0.001	0.27	0.83	37.5	<0.2	<10	290	0.54	0.31	1.31	0.15	14.30	17.4	19
ZZ16362		0.36	0.001	0.06	1.02	49.3	<0.2	<10	120	0.66	0.36	0.09	0.18	17.95	19.6	15
ZZ16363		0.34	0.003	0.53	0.95	49.4	<0.2	<10	120	0.73	0.37	0.37	8.78	17.25	22.9	13
ZZ16364		0.30	0.004	0.21	1.76	9.9	<0.2	<10	520	0.62	0.28	1.25	0.23	26.6	20.0	31
ZZ16365		0.42	0.006	0.07	1.80	13.9	<0.2	<10	170	0.46	0.26	0.12	0.17	29.1	17.0	35
ZZ16366		0.34	0.002	0.12	1.38	22.4	<0.2	<10	170	0.53	0.28	0.56	0.32	22.2	23.3	25
ZZ15672		0.36	0.002	0.06	0.81	87.6	<0.2	<10	160	0.44	0.35	0.48	0.55	12.85	22.7	11
ZZ15673		0.30	0.001	0.18	0.55	40.9	<0.2	<10	190	0.27	0.32	0.11	2.05	16.00	20.7	13
ZZ15674		0.36	0.003	0.07	0.43	46.4	<0.2	<10	80	0.46	0.36	0.04	0.37	10.80	18.1	8
ZZ15675		0.36	0.001	0.05	0.42	84.5	<0.2	<10	80	0.21	0.37	0.08	0.29	14.30	11.2	7
ZZ15676		0.28	0.001	0.16	1.00	209	<0.2	<10	360	0.35	0.32	0.38	0.68	18.40	15.2	15
ZZ15677		0.38	0.001	0.09	0.49	54.3	<0.2	<10	90	0.58	0.43	0.14	0.31	19.00	15.7	8
ZZ15678		0.38	0.002	0.05	0.34	57.4	<0.2	<10	70	0.45	0.43	0.18	0.39	15.55	19.4	6
ZZ15679		0.42	0.001	0.09	0.36	46.5	<0.2	<10	50	0.68	0.54	0.43	0.17	15.25	17.0	4
ZZ15680		0.32	0.004	0.25	1.58	12.1	<0.2	<10	90	0.81	0.34	1.04	0.34	16.60	22.4	19
ZZ15681		0.36	0.001	0.13	0.98	41.2	<0.2	<10	120	0.45	0.29	0.12	0.38	16.70	19.9	17
ZZ15682		0.32	0.002	0.15	0.90	31.6	<0.2	<10	180	0.78	0.39	0.32	1.92	20.4	24.5	14
ZZ15683		0.48	0.001	0.04	0.93	15.5	<0.2	<10	80	0.29	0.24	0.09	0.25	17.65	10.0	15
CC152540		0.22	0.002	0.22	0.86	10.0	<0.2	<10	70	0.69	0.42	0.52	0.15	20.9	21.6	12
ZZ16169		0.08	0.004	0.21	0.79	14.8	<0.2	<10	210	0.54	0.30	2.04	0.41	9.87	15.1	12
ZZ16170		0.20	0.001	0.05	0.55	64.4	<0.2	<10	90	0.43	0.49	0.30	0.46	11.90	22.6	8
ZZ16171		0.18	0.005	0.25	0.95	21.9	<0.2	<10	160	0.58	0.32	1.31	2.20	14.10	15.9	14
ZZ16172		0.18	0.001	0.07	1.12	20.5	<0.2	<10	60	0.22	0.21	0.04	0.22	19.50	12.4	36
ZZ16173		0.14	0.001	0.05	1.22	6.2	<0.2	<10	110	0.24	0.31	0.70	0.23	25.7	10.6	32
ZZ16174		0.16	0.004	0.15	1.06	47.5	<0.2	<10	100	0.51	0.32	0.36	0.42	19.80	31.8	26
ZZ16175		0.16	0.005	0.26	1.12	10.8	<0.2	<10	110	0.46	0.31	1.19	0.21	11.10	17.0	15
ZZ16176		0.18	0.003	0.05	0.70	3.8	<0.2	<10	60	0.20	0.30	0.03	0.18	7.10	10.4	7
ZZ16177		0.38	0.002	0.03	2.54	4.0	<0.2	<10	150	0.42	0.29	0.04	0.20	43.1	12.1	31
ZZ16178		0.34	0.004	0.14	1.81	8.2	<0.2	<10	80	0.69	0.34	0.56	0.28	27.8	31.7	23
ZZ16179		0.18	0.003	0.09	1.18	14.2	<0.2	<10	110	0.60	0.30	0.19	0.18	19.50	20.0	17
ZZ16180		0.14	0.006	0.27	1.13	8.0	<0.2	<10	140	0.70	0.18	2.57	0.36	16.90	19.4	9
ZZ16181		0.12	0.004	0.11	0.82	24.4	<0.2	<10	70	0.34	0.30	0.09	0.24	18.30	10.1	14
ZZ16182		0.20	0.005	0.21	0.74	17.6	<0.2	<10	90	0.51	0.28	1.34	0.29	12.95	21.2	11
ZZ16183		0.26	0.006	0.30	1.46	9.0	<0.2	<10	140	0.78	0.38	1.45	0.39	24.9	30.6	18
ZZ16184		0.26	0.006	0.31	0.95	17.0	<0.2	<10	150	0.53	0.36	1.06	0.22	13.25	18.8	16
ZZ16185		0.34	0.002	0.06	0.87	41.4	<0.2	<10	60	0.36	0.75	0.03	0.35	21.6	15.2	26
ZZ16186		0.22	0.002	0.04	0.41	60.1	<0.2	<10	90	0.24	0.28	0.08	0.08	5.90	14.6	9
ZZ16187		0.28	0.002	0.08	0.51	40.8	<0.2	<10	110	0.42	0.31	0.08	0.37	11.10	19.5	12

\*\*\*\*\* See Appendix Page for comments regarding this certificate \*\*\*\*\*



ALS Canada Ltd.  
 2103 Dollarton Hwy  
 North Vancouver BC V7H 0A7  
 Phone: 604 984 0221 Fax: 604 984 0218 www.alsglobal.com

To: STRATEGIC METALS LTD.  
 C/ O ARCHER, CATHRO & ASSOCIATES (1981)  
 LIMITED  
 1016- 510 W HASTINGS ST  
 VANCOUVER BC V6B 1L8

Page: 3 - B  
 Total # Pages: 4 (A - D)  
 Plus Appendix Pages  
 Finalized Date: 1- SEP- 2011  
 Account: MTT

Project: Midas Touch - Hag

CERTIFICATE OF ANALYSIS	WH11141039
-------------------------	------------

Sample Description	Method	ME- MS41	ME- MS41	ME- MS41	ME- MS41	ME- MS41	ME- MS41	ME- MS41	ME- MS41	ME- MS41	ME- MS41	ME- MS41	ME- MS41	ME- MS41	ME- MS41	ME- MS41
	Analyte	Cs	Cu	Fe	Ga	Ge	Hf	Hg	In	K	La	Li	Mg	Mn	Mo	Na
	Units LOR	ppm	ppm	%	ppm	ppm	ppm	ppm	ppm	ppm	%	ppm	ppm	%	ppm	ppm
ZZ16359		1.39	66.1	3.22	3.80	<0.05	0.06	0.08	0.034	0.07	11.3	13.4	0.47	718	0.76	0.02
ZZ16360		2.37	121.0	5.55	2.81	0.12	0.08	0.42	0.048	0.10	10.5	9.4	0.38	655	1.08	<0.01
ZZ16361		2.46	68.1	3.50	2.57	0.07	0.11	0.13	0.039	0.08	7.7	8.1	0.33	377	0.75	<0.01
ZZ16362		1.05	60.9	4.42	3.05	0.08	0.04	0.05	0.038	0.07	7.6	12.4	0.26	441	1.13	<0.01
ZZ16363		1.54	84.5	4.30	3.00	0.08	0.05	1.58	0.042	0.16	7.7	12.3	0.26	969	1.13	<0.01
ZZ16364		0.99	79.8	4.25	5.30	0.10	0.07	0.14	0.040	0.09	12.5	25.4	0.74	661	0.77	<0.01
ZZ16365		1.02	69.6	4.68	7.35	0.10	0.11	0.03	0.040	0.08	14.7	25.3	0.54	467	1.27	<0.01
ZZ16366		0.50	83.3	5.47	4.24	0.09	0.07	0.13	0.041	0.07	9.1	21.5	0.65	892	0.98	<0.01
ZZ15672		1.90	48.5	4.43	3.31	0.07	0.07	0.06	0.040	0.07	4.9	5.1	0.20	1860	1.11	<0.01
ZZ15673		1.29	35.3	3.58	3.53	0.06	<0.02	0.05	0.025	0.09	7.2	1.7	0.08	2150	1.12	<0.01
ZZ15674		1.72	50.7	5.49	2.00	0.08	<0.02	0.05	0.036	0.06	5.0	2.1	0.10	804	0.97	<0.01
ZZ15675		1.62	38.5	3.07	3.47	0.06	<0.02	0.04	0.023	0.06	6.9	0.9	0.04	411	1.19	<0.01
ZZ15676		1.15	32.4	3.80	4.72	0.07	<0.02	0.06	0.032	0.09	8.1	7.4	0.15	1930	1.38	<0.01
ZZ15677		3.25	42.2	3.81	2.06	0.07	0.02	0.12	0.035	0.07	8.9	2.6	0.08	618	0.86	<0.01
ZZ15678		3.83	46.4	3.62	1.79	0.06	0.03	0.06	0.031	0.08	7.5	1.0	0.05	711	0.75	<0.01
ZZ15679		1.89	41.3	3.42	1.34	0.07	0.06	0.11	0.032	0.09	6.5	2.3	0.08	367	0.74	<0.01
ZZ15680		5.88	92.5	4.11	4.61	0.10	0.08	0.11	0.037	0.08	7.7	30.3	0.69	453	1.23	0.01
ZZ15681		1.11	50.5	3.79	3.42	0.07	<0.02	0.16	0.031	0.08	7.0	14.5	0.27	863	1.20	<0.01
ZZ15682		1.25	68.6	4.87	2.86	0.09	0.07	0.17	0.045	0.07	7.5	7.8	0.18	2060	1.25	<0.01
ZZ15683		1.31	25.0	3.19	4.19	0.06	<0.02	0.06	0.024	0.06	8.1	16.7	0.26	203	1.16	<0.01
CC152540		2.18	72.2	5.68	2.23	0.11	0.12	0.37	0.049	0.08	10.0	14.9	0.31	662	0.80	0.01
ZZ16169		0.93	70.8	2.80	2.25	0.07	0.07	0.26	0.034	0.06	5.5	7.5	0.33	560	1.25	0.01
ZZ16170		3.62	68.9	3.35	2.24	0.06	0.02	0.09	0.041	0.06	5.4	5.6	0.09	204	0.80	<0.01
ZZ16171		2.01	54.0	3.23	2.81	0.07	0.07	0.59	0.036	0.08	6.9	10.6	0.38	410	0.87	0.01
ZZ16172		1.66	43.8	4.57	8.61	0.08	<0.02	0.09	0.034	0.04	9.0	5.8	0.28	439	0.96	<0.01
ZZ16173		1.70	47.4	3.35	8.30	0.07	0.02	0.02	0.028	0.06	11.9	10.3	0.51	240	0.99	<0.01
ZZ16174		1.19	120.0	6.57	3.52	0.12	0.06	0.35	0.057	0.07	8.7	13.8	0.47	1180	2.36	<0.01
ZZ16175		2.09	64.2	3.39	3.30	0.07	0.06	0.12	0.043	0.07	5.6	15.1	0.52	445	0.87	0.01
ZZ16176		1.50	30.2	2.51	3.91	<0.05	<0.02	0.03	0.021	0.06	3.2	7.0	0.11	125	0.87	<0.01
ZZ16177		1.26	31.1	5.05	9.22	0.11	0.04	0.02	0.031	0.07	20.3	36.8	0.82	325	0.92	<0.01
ZZ16178		1.99	106.0	5.60	5.24	0.11	0.07	0.07	0.045	0.08	11.8	29.9	0.67	586	0.79	<0.01
ZZ16179		1.26	67.3	4.05	3.50	0.08	0.07	0.08	0.031	0.05	8.1	14.6	0.40	326	1.00	<0.01
ZZ16180		1.46	97.9	2.35	2.10	0.09	0.12	0.18	0.021	0.05	8.3	8.5	0.55	886	0.89	<0.01
ZZ16181		2.19	60.3	2.88	5.18	0.07	<0.02	0.08	0.030	0.05	8.0	3.7	0.12	126	1.33	<0.01
ZZ16182		1.57	82.9	3.31	2.12	0.07	0.07	0.27	0.037	0.06	5.7	8.0	0.34	544	1.32	<0.01
ZZ16183		1.39	143.5	4.26	4.18	0.10	0.11	0.21	0.041	0.07	9.3	18.9	0.63	1290	0.75	<0.01
ZZ16184		5.81	74.5	3.41	2.78	0.08	0.08	0.29	0.044	0.08	6.4	12.8	0.39	393	0.72	<0.01
ZZ16185		1.68	66.9	5.52	4.36	0.07	<0.02	0.03	0.052	0.05	9.9	8.1	0.21	193	1.29	0.01
ZZ16186		0.77	73.7	2.94	1.40	<0.05	<0.02	0.08	0.030	0.04	2.6	3.7	0.08	181	0.29	0.01
ZZ16187		1.39	47.8	3.42	2.43	<0.05	<0.02	0.03	0.033	0.06	5.0	4.2	0.10	1120	0.95	0.01



ALS Canada Ltd.  
 2103 Dollarton Hwy  
 North Vancouver BC V7H 0A7  
 Phone: 604 984 0221 Fax: 604 984 0218 www.alsglobal.com

To: STRATEGIC METALS LTD.  
 C/ O ARCHER, CATHRO & ASSOCIATES (1981)  
 LIMITED  
 1016- 510 W HASTINGS ST  
 VANCOUVER BC V6B 1L8

Page: 3 - C  
 Total # Pages: 4 (A - D)  
 Plus Appendix Pages  
 Finalized Date: 1- SEP- 2011  
 Account: MTT

Project: Midas Touch - Hag

<b>CERTIFICATE OF ANALYSIS WH11141039</b>
-------------------------------------------

Sample Description	Method Analyte Units LOR	ME- MS41	ME- MS41	ME- MS41	ME- MS41	ME- MS41	ME- MS41	ME- MS41	ME- MS41	ME- MS41	ME- MS41	ME- MS41	ME- MS41	ME- MS41	ME- MS41	
		Nb	Ni	P	Pb	Rb	Re	S	Sb	Sc	Se	Sn	Sr	Ta	Te	Th
		ppm	ppm	ppm	ppm	ppm	ppm	%	ppm	ppm	ppm	ppm	ppm	ppm	ppm	ppm
		0.05	0.2	10	0.2	0.1	0.001	0.01	0.05	0.1	0.2	0.2	0.2	0.01	0.01	0.2
ZZ16359		0.49	31.2	670	11.7	6.8	<0.001	0.07	0.51	5.6	0.7	0.4	48.0	0.01	0.07	1.2
ZZ16360		0.41	65.5	780	34.4	7.9	0.001	0.03	6.71	12.2	1.2	0.4	25.9	0.01	0.08	5.3
ZZ16361		0.30	34.9	700	16.4	7.5	<0.001	0.05	1.85	8.7	1.0	0.5	54.0	0.01	0.06	2.4
ZZ16362		0.47	37.9	290	24.0	7.3	<0.001	<0.01	1.90	5.7	0.5	0.4	10.9	<0.01	0.06	4.0
ZZ16363		0.33	37.0	420	1250	11.9	<0.001	0.03	2.72	6.6	1.0	0.6	18.3	<0.01	0.11	2.8
ZZ16364		0.45	44.9	610	17.6	10.1	<0.001	0.04	0.53	8.1	1.2	0.4	43.3	0.01	0.08	2.0
ZZ16365		1.50	30.0	230	14.8	13.5	<0.001	0.01	0.65	6.7	0.5	0.8	11.4	<0.01	0.06	4.0
ZZ16366		0.22	42.1	420	26.8	5.9	<0.001	0.03	0.81	7.4	0.9	0.5	29.1	<0.01	0.08	3.1
ZZ15672		0.31	29.3	1020	23.7	9.0	<0.001	0.05	1.61	3.4	0.6	0.4	21.2	0.01	0.07	1.1
ZZ15673		0.32	23.1	810	34.7	11.7	<0.001	0.05	1.64	1.2	0.5	0.6	10.2	<0.01	0.05	<0.2
ZZ15674		0.36	34.1	470	29.5	7.4	<0.001	0.01	2.40	3.9	0.4	0.4	7.6	0.01	0.06	1.5
ZZ15675		0.44	24.1	400	11.5	11.4	<0.001	0.02	2.51	1.5	0.3	0.6	8.2	<0.01	0.03	0.5
ZZ15676		0.54	22.4	630	18.7	14.8	<0.001	0.04	1.49	2.1	0.5	0.7	26.6	<0.01	0.05	0.3
ZZ15677		0.20	28.0	710	33.5	8.8	<0.001	0.04	1.94	2.3	0.7	0.5	14.2	<0.01	0.06	0.8
ZZ15678		0.13	33.8	940	31.3	7.6	<0.001	0.05	1.70	2.2	0.5	0.8	13.0	<0.01	0.05	0.7
ZZ15679		0.12	31.1	970	35.6	7.3	<0.001	0.09	1.82	2.9	0.6	0.6	30.2	<0.01	0.08	2.1
ZZ15680		0.48	34.0	760	15.4	13.0	0.002	0.09	0.44	6.6	2.1	0.5	111.5	0.01	0.15	1.7
ZZ15681		0.37	32.7	550	15.8	8.9	<0.001	0.02	0.92	2.7	0.5	0.5	11.8	<0.01	0.06	0.7
ZZ15682		0.22	41.0	1030	32.2	11.7	<0.001	0.06	0.95	5.4	0.9	0.4	26.7	0.01	0.11	1.3
ZZ15683		0.97	20.8	290	13.8	9.0	<0.001	0.01	0.74	2.8	0.4	0.4	10.4	<0.01	0.04	1.8
CC152540		0.15	47.1	750	28.5	7.6	<0.001	0.04	0.61	9.4	1.1	0.5	23.8	0.01	0.07	3.3
ZZ16169		0.33	34.1	800	15.7	7.4	0.001	0.12	1.33	5.5	1.3	0.3	79.0	0.01	0.09	1.1
ZZ16170		0.17	39.5	250	24.2	12.4	<0.001	0.01	3.13	4.0	0.5	0.4	22.4	<0.01	0.07	3.0
ZZ16171		0.39	29.9	560	36.7	12.0	0.001	0.07	1.24	5.9	1.2	0.4	65.0	<0.01	0.07	1.9
ZZ16172		0.98	21.5	320	9.4	6.4	<0.001	0.01	0.52	5.3	0.4	0.7	6.8	<0.01	0.04	1.1
ZZ16173		1.08	19.5	270	11.5	9.6	<0.001	0.02	0.35	4.4	0.4	0.8	34.0	<0.01	0.06	2.0
ZZ16174		0.28	52.5	580	18.9	7.1	0.001	0.03	0.90	11.2	1.4	0.4	18.5	0.01	0.12	2.2
ZZ16175		0.57	25.5	770	11.6	10.2	0.002	0.08	0.55	7.0	2.1	0.3	73.7	0.01	0.11	1.3
ZZ16176		0.39	14.5	320	12.3	10.8	<0.001	0.02	0.33	2.7	0.5	0.3	8.2	<0.01	0.11	1.7
ZZ16177		0.77	27.3	210	11.7	16.4	<0.001	<0.01	0.27	4.7	0.3	0.6	7.8	<0.01	0.08	4.4
ZZ16178		0.31	41.1	620	16.2	9.1	<0.001	0.03	0.49	7.7	1.2	0.4	26.0	0.01	0.13	3.2
ZZ16179		0.27	30.9	610	17.5	5.3	<0.001	0.08	0.58	5.6	0.9	0.3	17.5	<0.01	0.07	2.4
ZZ16180		0.30	28.6	1350	13.0	7.8	0.002	0.19	0.48	4.3	3.5	0.3	146.0	0.01	0.06	0.7
ZZ16181		0.67	18.7	530	15.6	11.8	<0.001	0.03	0.52	2.4	0.9	0.6	10.3	<0.01	0.20	0.8
ZZ16182		0.39	35.6	570	17.1	7.8	0.001	0.08	0.60	6.7	1.8	0.3	57.0	0.01	0.12	1.5
ZZ16183		0.28	38.8	1040	23.2	7.5	0.001	0.10	0.40	9.0	2.2	0.5	79.5	0.01	0.11	1.7
ZZ16184		0.47	35.8	610	18.1	12.3	<0.001	0.06	0.64	7.3	1.7	0.4	56.4	0.01	0.16	1.9
ZZ16185		0.97	40.8	230	15.3	8.4	<0.001	<0.01	0.61	3.4	0.5	0.5	6.1	0.01	0.37	3.0
ZZ16186		0.21	21.5	140	7.8	6.0	<0.001	<0.01	0.19	3.5	0.3	0.2	16.2	<0.01	0.07	1.3
ZZ16187		0.18	27.9	810	17.0	8.4	<0.001	0.03	1.05	1.6	0.3	0.3	8.8	<0.01	0.06	0.2



ALS Canada Ltd.  
 2103 Dollarton Hwy  
 North Vancouver BC V7H 0A7  
 Phone: 604 984 0221 Fax: 604 984 0218 www.alsglobal.com

To: STRATEGIC METALS LTD.  
 C/ O ARCHER, CATHRO & ASSOCIATES (1981)  
 LIMITED  
 1016- 510 W HASTINGS ST  
 VANCOUVER BC V6B 1L8

Page: 3 - D  
 Total # Pages: 4 (A - D)  
 Plus Appendix Pages  
 Finalized Date: 1- SEP- 2011  
 Account: MTT

Project: Midas Touch - Hag

**CERTIFICATE OF ANALYSIS WH11141039**

Sample Description	Method Analyte Units LOR	ME- MS41	ME- MS41	ME- MS41	ME- MS41	ME- MS41	ME- MS41	ME- MS41	
		Ti %	Ti ppm	U ppm	V ppm	W ppm	Y ppm	Zn ppm	Zr ppm
		0.005	0.02	0.05	1	0.05	0.05	2	0.5
ZZ16359		0.014	0.07	1.05	47	0.15	13.05	60	1.3
ZZ16360		0.030	0.17	0.52	48	0.10	20.1	106	2.9
ZZ16361		0.005	0.07	0.75	37	0.06	16.10	68	3.6
ZZ16362		0.008	0.09	0.52	37	0.07	5.79	96	2.0
ZZ16363		0.006	0.07	0.54	32	0.11	9.45	1920	1.7
ZZ16364		0.014	0.08	0.80	53	0.08	15.70	106	1.8
ZZ16365		0.055	0.11	0.52	92	0.22	8.65	77	4.1
ZZ16366		0.007	0.05	0.42	48	0.05	9.74	100	2.3
ZZ15672		0.008	0.12	0.62	35	0.10	6.95	86	2.0
ZZ15673		0.015	0.08	0.62	44	0.13	2.91	111	<0.5
ZZ15674		0.011	0.07	0.49	27	0.09	4.71	100	<0.5
ZZ15675		0.015	0.07	0.38	37	0.13	3.15	54	<0.5
ZZ15676		0.019	0.10	0.49	51	0.17	3.91	85	<0.5
ZZ15677		0.005	0.09	0.92	21	0.06	8.74	102	<0.5
ZZ15678		<0.005	0.07	0.88	17	<0.05	4.65	151	0.8
ZZ15679		<0.005	0.09	0.81	10	<0.05	8.56	104	1.9
ZZ15680		0.007	0.11	0.93	37	0.07	15.75	65	2.2
ZZ15681		0.010	0.07	0.47	39	0.10	5.24	67	<0.5
ZZ15682		0.005	0.10	0.59	30	0.06	12.10	110	1.6
ZZ15683		0.022	0.07	0.41	45	0.20	2.93	61	<0.5
CC152540		<0.005	0.12	0.62	21	0.05	17.45	102	3.3
ZZ16169		0.007	0.08	0.71	24	0.06	11.65	84	2.1
ZZ16170		<0.005	0.07	0.44	29	<0.05	5.30	125	1.1
ZZ16171		0.006	0.09	0.89	28	0.06	10.45	564	2.4
ZZ16172		0.050	0.07	0.29	133	0.14	2.91	67	<0.5
ZZ16173		0.040	0.07	0.34	122	0.14	4.06	48	0.5
ZZ16174		0.010	0.13	0.40	55	0.09	18.45	111	1.0
ZZ16175		0.009	0.10	0.71	32	0.09	9.74	66	1.7
ZZ16176		0.010	0.08	0.31	33	0.08	1.83	43	0.7
ZZ16177		0.011	0.14	0.31	71	0.10	4.76	62	1.5
ZZ16178		0.006	0.09	0.43	42	0.07	12.90	82	1.7
ZZ16179		<0.005	0.11	0.54	34	0.05	9.75	69	2.1
ZZ16180		0.007	0.07	2.81	18	0.08	26.3	43	2.6
ZZ16181		0.011	0.07	0.38	47	0.12	3.47	43	<0.5
ZZ16182		0.007	0.09	0.63	23	0.07	13.15	50	1.9
ZZ16183		0.005	0.08	0.90	32	0.06	20.4	64	2.6
ZZ16184		0.006	0.12	0.70	29	0.07	12.95	60	2.2
ZZ16185		0.013	0.08	0.34	54	0.14	3.33	78	<0.5
ZZ16186		<0.005	0.05	0.17	27	<0.05	2.18	29	0.5
ZZ16187		0.008	0.06	0.42	29	0.10	3.43	67	<0.5





ALS Canada Ltd.  
 2103 Dollarton Hwy  
 North Vancouver BC V7H 0A7  
 Phone: 604 984 0221 Fax: 604 984 0218 www.alsglobal.com

To: STRATEGIC METALS LTD.  
 C/ O ARCHER, CATHRO & ASSOCIATES (1981)  
 LIMITED  
 1016- 510 W HASTINGS ST  
 VANCOUVER BC V6B 1L8

Page: 4 - A  
 Total # Pages: 4 (A - D)  
 Plus Appendix Pages  
 Finalized Date: 1- SEP- 2011  
 Account: MTT

Project: Midas Touch - Hag

**CERTIFICATE OF ANALYSIS WH11141039**

Sample Description	Method Analyte Units LOR	WEI- 21	Au- TL43	ME- MS41	ME- MS41	ME- MS41	ME- MS41	ME- MS41	ME- MS41	ME- MS41	ME- MS41	ME- MS41	ME- MS41	ME- MS41	ME- MS41	
		Recvd Wt. kg	Au ppm	Ag ppm	Al %	As ppm	Au ppm	B ppm	Ba ppm	Be ppm	Bi ppm	Ca %	Cd ppm	Ce ppm	Co ppm	Cr ppm
		0.02	0.001	0.01	0.01	0.1	0.2	10	10	0.05	0.01	0.01	0.01	0.02	0.1	1
ZZ16291		0.30	0.002	0.07	0.93	19.0	<0.2	<10	180	0.66	0.38	0.19	0.19	19.55	19.2	19
ZZ16292		0.50	0.003	0.04	0.46	20.5	<0.2	<10	110	0.45	0.36	0.04	0.10	12.85	11.5	7
ZZ16293		0.36	0.002	0.12	0.29	20.4	<0.2	<10	100	0.90	0.57	0.22	0.11	13.75	16.6	5
ZZ16294		0.28	0.003	0.08	0.23	15.3	<0.2	<10	120	0.58	0.39	0.12	0.15	11.80	16.6	5
ZZ16295		0.40	0.002	0.13	0.34	18.1	<0.2	<10	80	0.89	0.52	0.36	0.08	15.10	15.7	6
ZZ16296		0.18	0.003	0.15	0.41	17.9	<0.2	<10	100	0.72	0.42	0.49	0.12	12.70	15.8	7
ZZ16297		0.34	0.002	0.14	0.30	33.2	<0.2	<10	70	0.92	0.47	0.27	0.16	15.30	21.4	6
ZZ16298		0.40	0.003	0.17	0.61	26.5	<0.2	<10	80	1.07	0.42	0.35	0.19	16.95	17.5	8
ZZ16299		0.34	0.003	0.06	0.53	17.7	<0.2	<10	60	0.62	0.33	0.08	0.15	14.05	19.5	12
ZZ16300		0.26	0.002	0.06	0.78	36.4	<0.2	<10	90	0.55	0.32	0.21	0.16	21.4	26.4	19
ZZ16101		0.30	0.003	0.06	0.61	32.9	<0.2	<10	40	0.65	0.27	0.15	0.24	11.40	26.8	15
ZZ16102		0.32	0.003	0.05	0.75	43.2	<0.2	<10	90	0.61	0.26	0.23	0.20	14.30	16.5	16
ZZ16103		0.22	0.002	0.09	0.79	19.1	<0.2	<10	120	0.42	0.26	0.27	0.33	14.55	15.4	20
ZZ16104		0.22	0.002	0.08	1.57	8.5	<0.2	<10	90	1.25	0.34	0.08	0.22	15.65	16.1	29
ZZ16105		0.32	0.003	0.09	1.96	11.4	<0.2	<10	110	0.71	0.30	0.18	0.32	32.8	31.1	41
ZZ16106		0.26	0.003	0.14	1.82	12.0	<0.2	<10	110	0.72	0.37	0.05	1.00	31.7	45.1	32
ZZ16107		0.24	0.003	0.18	1.83	6.9	<0.2	<10	100	0.48	0.34	0.15	1.64	29.5	41.5	36
ZZ16108		0.32	0.002	0.17	2.54	5.7	<0.2	<10	160	1.00	0.32	0.65	0.44	26.8	27.8	36
ZZ16109		0.34	0.005	0.12	1.10	15.5	<0.2	<10	80	0.56	0.44	0.26	0.68	10.35	25.5	20
ZZ16110		0.30	0.005	0.28	2.81	16.4	<0.2	<10	50	1.38	0.44	0.34	0.73	17.10	61.1	38
ZZ16111		0.36	0.004	0.23	1.48	19.5	<0.2	<10	40	0.90	0.38	0.30	0.40	14.40	44.8	23
ZZ16112		0.18	0.003	0.17	1.62	11.8	<0.2	<10	70	0.80	0.28	0.72	0.46	13.00	25.0	24
ZZ16113		0.30	0.006	0.20	2.49	11.9	<0.2	<10	60	0.98	0.32	0.71	0.44	27.6	33.2	35
ZZ16114		0.24	0.001	0.10	1.50	15.6	<0.2	<10	90	0.84	0.31	0.41	0.46	18.45	21.8	26
ZZ16115		0.30	0.003	0.17	1.81	13.2	<0.2	<10	100	0.87	0.32	0.33	0.46	27.9	28.0	26
ZZ16116		0.30	0.003	0.22	2.01	14.5	<0.2	<10	180	1.05	0.32	0.60	0.24	27.7	23.9	32
ZZ16117		0.34	0.002	0.15	1.27	14.8	<0.2	<10	90	0.44	0.33	0.26	0.54	30.1	14.3	19
ZZ16118		0.34	0.007	0.25	1.93	25.7	<0.2	<10	40	1.19	0.39	0.50	0.72	21.7	45.4	26

\*\*\*\*\* See Appendix Page for comments regarding this certificate \*\*\*\*\*



ALS Canada Ltd.  
 2103 Dollarton Hwy  
 North Vancouver BC V7H 0A7  
 Phone: 604 984 0221 Fax: 604 984 0218 www.alsglobal.com

To: STRATEGIC METALS LTD.  
 C/ O ARCHER, CATHRO & ASSOCIATES (1981)  
 LIMITED  
 1016- 510 W HASTINGS ST  
 VANCOUVER BC V6B 1L8

Page: 4 - B  
 Total # Pages: 4 (A - D)  
 Plus Appendix Pages  
 Finalized Date: 1- SEP- 2011  
 Account: MTT

Project: Midas Touch - Hag

**CERTIFICATE OF ANALYSIS WH11141039**

Sample Description	Method Analyte Units LOR	ME- MS41	ME- MS41	ME- MS41	ME- MS41	ME- MS41	ME- MS41	ME- MS41	ME- MS41	ME- MS41	ME- MS41	ME- MS41	ME- MS41	ME- MS41	ME- MS41	
		Cs ppm	Cu ppm	Fe %	Ga ppm	Ge ppm	Hf ppm	Hg ppm	In ppm	K %	La ppm	Li ppm	Mg %	Mn ppm	Mo ppm	Na %
		0.05	0.2	0.01	0.05	0.05	0.02	0.01	0.005	0.01	0.2	0.1	0.01	5	0.05	0.01
ZZ16291		2.18	45.8	3.78	3.63	0.06	0.02	0.07	0.032	0.08	9.3	12.8	0.28	853	1.00	0.01
ZZ16292		1.70	32.1	2.25	1.93	<0.05	<0.02	0.05	0.024	0.05	6.1	4.1	0.05	137	0.80	0.01
ZZ16293		1.86	51.2	3.64	1.06	0.06	0.05	0.13	0.035	0.08	6.5	1.8	0.07	363	0.72	0.01
ZZ16294		2.14	42.7	3.07	0.71	<0.05	0.07	0.09	0.027	0.06	5.1	1.4	0.06	371	0.43	0.01
ZZ16295		1.99	44.9	3.47	1.03	0.06	0.08	0.11	0.034	0.07	7.7	2.8	0.07	247	0.54	0.01
ZZ16296		2.53	42.2	3.85	1.25	0.06	0.10	0.18	0.033	0.07	6.1	3.4	0.12	414	0.76	0.01
ZZ16297		1.36	57.1	4.50	0.99	0.08	0.09	0.16	0.043	0.07	6.9	2.3	0.07	460	0.59	0.01
ZZ16298		1.38	57.1	4.57	1.70	0.07	0.09	0.18	0.043	0.05	8.7	10.7	0.20	407	2.12	0.01
ZZ16299		1.43	48.8	4.29	1.97	0.05	0.02	0.03	0.038	0.06	6.3	4.8	0.13	839	0.81	0.02
ZZ16300		1.56	69.2	4.86	3.18	0.06	0.02	0.09	0.042	0.08	9.8	8.9	0.23	1220	1.06	0.01
ZZ16101		1.55	73.5	5.48	2.09	0.07	0.02	0.10	0.046	0.07	4.8	8.5	0.21	841	0.68	0.01
ZZ16102		1.83	42.6	3.76	3.04	0.05	0.02	0.04	0.034	0.06	6.6	8.2	0.21	583	0.88	0.01
ZZ16103		2.26	42.1	5.33	4.43	0.06	<0.02	0.06	0.035	0.07	6.9	5.0	0.18	1140	1.14	0.02
ZZ16104		8.42	53.6	6.52	7.84	0.07	0.02	0.06	0.042	0.08	7.4	11.5	0.20	1940	1.27	0.02
ZZ16105		2.47	93.1	6.34	7.11	0.09	0.04	0.05	0.048	0.08	15.9	29.1	0.72	1280	1.77	0.02
ZZ16106		1.67	80.8	7.05	7.79	0.09	0.02	0.05	0.055	0.10	15.1	22.0	0.49	2100	3.66	0.01
ZZ16107		1.13	67.3	7.18	9.73	0.09	<0.02	0.04	0.046	0.12	14.8	25.2	0.67	2070	0.96	0.01
ZZ16108		1.99	94.9	5.37	8.75	0.09	0.06	0.04	0.055	0.06	12.8	41.1	0.81	1160	1.08	0.01
ZZ16109		1.93	74.9	6.41	3.93	0.08	0.02	0.10	0.064	0.06	4.2	16.5	0.34	929	1.12	0.02
ZZ16110		4.69	178.5	9.13	8.87	0.15	0.13	0.14	0.079	0.08	6.2	82.9	1.23	1500	2.92	0.03
ZZ16111		2.46	139.0	6.90	4.45	0.11	0.10	0.12	0.064	0.06	5.2	37.9	0.65	807	1.04	0.01
ZZ16112		2.11	107.0	5.72	5.08	0.09	0.07	0.08	0.061	0.06	6.0	35.6	0.66	507	0.96	0.02
ZZ16113		2.38	143.0	6.72	7.30	0.12	0.11	0.10	0.052	0.08	13.5	48.0	1.20	761	1.06	0.02
ZZ16114		3.36	76.9	5.36	5.94	0.07	0.02	0.04	0.043	0.08	9.0	23.4	0.44	579	1.42	0.02
ZZ16115		3.92	81.7	7.03	5.78	0.11	0.05	0.17	0.047	0.07	13.5	28.1	0.56	1660	5.83	0.01
ZZ16116		6.98	67.7	4.30	7.24	0.10	0.06	0.11	0.042	0.08	14.9	27.6	0.59	995	3.76	0.01
ZZ16117		2.22	42.8	4.10	7.27	0.07	<0.02	0.04	0.033	0.07	15.4	14.8	0.25	397	1.50	0.01
ZZ16118		3.04	146.0	7.44	5.64	0.12	0.16	0.18	0.061	0.09	9.8	37.8	0.87	858	2.47	0.01

\*\*\*\*\* See Appendix Page for comments regarding this certificate \*\*\*\*\*



ALS Canada Ltd.  
 2103 Dollarton Hwy  
 North Vancouver BC V7H 0A7  
 Phone: 604 984 0221 Fax: 604 984 0218 www.alsglobal.com

To: STRATEGIC METALS LTD.  
 C/ O ARCHER, CATHRO & ASSOCIATES (1981)  
 LIMITED  
 1016- 510 W HASTINGS ST  
 VANCOUVER BC V6B 1L8

Page: 4 - C  
 Total # Pages: 4 (A - D)  
 Plus Appendix Pages  
 Finalized Date: 1- SEP- 2011  
 Account: MTT

Project: Midas Touch - Hag

**CERTIFICATE OF ANALYSIS WH11141039**

Sample Description	Method Analyte Units LOR	ME- MS41	ME- MS41	ME- MS41	ME- MS41	ME- MS41	ME- MS41	ME- MS41	ME- MS41	ME- MS41	ME- MS41	ME- MS41	ME- MS41	ME- MS41	ME- MS41	
		Nb ppm	Ni ppm	P ppm	Pb ppm	Rb ppm	Re ppm	S %	Sb ppm	Sc ppm	Se ppm	Sn ppm	Sr ppm	Ta ppm	Te ppm	Th ppm
		0.05	0.2	10	0.2	0.1	0.001	0.01	0.05	0.1	0.2	0.2	0.2	0.01	0.01	0.2
ZZ16291		0.32	30.1	610	27.5	9.1	<0.001	0.02	0.86	3.8	0.5	0.4	14.8	<0.01	0.05	2.0
ZZ16292		0.19	19.2	310	23.6	7.1	<0.001	0.01	0.75	1.7	0.2	0.3	11.9	<0.01	0.05	1.5
ZZ16293		0.13	31.8	480	30.5	5.4	<0.001	0.02	0.66	4.8	0.5	0.4	20.7	<0.01	0.06	5.3
ZZ16294		0.08	22.8	360	27.6	4.4	<0.001	0.01	0.31	3.7	0.3	0.4	13.4	<0.01	0.04	6.2
ZZ16295		0.10	30.3	470	29.7	5.5	<0.001	0.03	0.64	4.5	0.5	0.3	24.0	<0.01	0.04	5.2
ZZ16296		0.12	29.5	600	29.7	6.1	<0.001	0.04	0.94	4.9	0.6	0.3	30.9	0.01	0.05	4.0
ZZ16297		0.11	36.0	540	31.7	4.3	<0.001	0.03	0.68	6.2	0.6	0.3	21.4	<0.01	0.05	5.5
ZZ16298		0.12	35.2	510	28.4	4.5	0.001	0.05	1.06	5.8	1.0	0.3	28.1	<0.01	0.07	3.4
ZZ16299		0.19	28.9	820	28.0	5.9	<0.001	0.04	0.53	2.2	0.5	0.3	10.2	<0.01	0.05	0.5
ZZ16300		0.40	35.4	530	20.7	8.3	<0.001	0.02	0.73	5.0	0.5	0.4	16.2	<0.01	0.07	1.8
ZZ16101		0.20	38.1	530	19.9	4.9	<0.001	0.03	0.57	6.3	0.4	0.4	13.1	<0.01	0.04	1.6
ZZ16102		0.39	27.2	940	14.5	7.5	<0.001	0.04	0.67	3.1	0.4	0.3	13.8	<0.01	0.04	0.6
ZZ16103		0.44	21.9	850	20.2	10.0	<0.001	0.06	0.55	2.3	0.4	0.5	14.7	<0.01	0.04	0.2
ZZ16104		0.63	16.8	1440	42.9	11.6	<0.001	0.09	0.50	1.7	0.7	0.7	8.2	<0.01	0.05	0.2
ZZ16105		0.68	39.0	840	22.3	11.7	<0.001	0.05	0.50	7.1	0.8	0.6	15.8	<0.01	0.10	2.1
ZZ16106		0.64	33.1	1050	25.9	16.3	<0.001	0.04	0.54	4.0	0.8	0.6	9.5	<0.01	0.14	0.9
ZZ16107		0.74	28.6	1020	23.3	13.2	<0.001	0.03	0.38	4.6	0.6	0.5	11.3	<0.01	0.14	1.5
ZZ16108		0.69	33.7	1270	17.6	12.0	<0.001	0.06	0.29	8.0	1.1	0.5	31.4	0.01	0.10	1.3
ZZ16109		0.40	46.7	1010	25.2	9.7	0.001	0.07	0.59	5.2	1.8	0.3	16.8	0.01	0.31	0.8
ZZ16110		0.23	69.2	1200	36.2	6.1	0.001	0.06	0.60	15.8	2.1	0.3	25.5	0.01	0.24	3.5
ZZ16111		0.14	59.7	940	29.0	4.6	0.001	0.05	0.65	10.7	1.4	0.4	25.2	0.01	0.14	2.1
ZZ16112		0.24	38.7	1210	16.2	6.9	<0.001	0.09	0.41	10.8	1.3	0.3	36.8	0.01	0.16	1.3
ZZ16113		0.18	51.6	1050	19.5	6.9	0.001	0.08	0.43	12.0	1.9	0.3	38.5	0.01	0.18	2.0
ZZ16114		0.68	29.5	1050	18.0	11.4	<0.001	0.06	0.49	3.4	0.8	0.6	32.8	<0.01	0.12	0.5
ZZ16115		0.49	34.4	950	24.3	8.8	<0.001	0.05	0.57	6.3	1.1	0.5	23.0	0.01	0.09	1.8
ZZ16116		1.09	26.1	1310	24.9	15.1	<0.001	0.07	0.60	4.7	1.4	0.7	38.0	0.01	0.07	1.1
ZZ16117		1.43	15.6	420	24.9	12.0	<0.001	0.01	0.42	2.9	0.5	0.7	23.3	<0.01	0.10	1.9
ZZ16118		0.16	61.9	750	31.7	4.8	0.001	0.06	0.72	11.3	2.3	0.3	38.0	0.01	0.23	2.8

\*\*\*\*\* See Appendix Page for comments regarding this certificate \*\*\*\*\*



ALS Canada Ltd.  
 2103 Dollarton Hwy  
 North Vancouver BC V7H 0A7  
 Phone: 604 984 0221 Fax: 604 984 0218 www.alsglobal.com

To: STRATEGIC METALS LTD.  
 C/ O ARCHER, CATHRO & ASSOCIATES (1981)  
 LIMITED  
 1016- 510 W HASTINGS ST  
 VANCOUVER BC V6B 1L8

Page: 4 - D  
 Total # Pages: 4 (A - D)  
 Plus Appendix Pages  
 Finalized Date: 1- SEP- 2011  
 Account: MTT

Project: Midas Touch - Hag

**CERTIFICATE OF ANALYSIS WH11141039**

Sample Description	Method Analyte Units LOR	ME- MS41	ME- MS41	ME- MS41	ME- MS41	ME- MS41	ME- MS41	ME- MS41	
		Ti %	Ti ppm	U ppm	V ppm	W ppm	Y ppm	Zn ppm	Zr ppm
		0.005	0.02	0.05	1	0.05	0.05	2	0.5
ZZ16291		0.009	0.09	0.74	39	0.08	7.15	72	0.5
ZZ16292		0.006	0.07	0.53	18	0.08	3.85	47	<0.5
ZZ16293		<0.005	0.07	1.04	11	<0.05	11.55	79	2.3
ZZ16294		<0.005	0.05	0.94	9	<0.05	8.98	72	4.1
ZZ16295		<0.005	0.07	0.88	9	<0.05	10.90	79	3.2
ZZ16296		<0.005	0.08	1.05	12	<0.05	11.75	76	3.3
ZZ16297		<0.005	0.07	0.76	12	<0.05	12.45	99	4.4
ZZ16298		<0.005	0.08	1.01	14	<0.05	12.00	97	3.2
ZZ16299		0.006	0.07	0.77	22	0.06	5.58	92	<0.5
ZZ16300		0.008	0.09	0.52	41	0.08	6.21	84	0.5
ZZ16101		0.005	0.06	0.46	28	<0.05	5.10	92	0.5
ZZ16102		0.012	0.06	0.56	35	0.16	5.61	68	<0.5
ZZ16103		0.015	0.08	0.51	54	0.11	4.08	72	<0.5
ZZ16104		0.017	0.09	0.89	57	0.13	6.00	111	<0.5
ZZ16105		0.012	0.12	0.47	81	0.10	7.64	93	1.0
ZZ16106		0.016	0.13	0.45	61	0.07	5.37	93	<0.5
ZZ16107		0.020	0.06	0.35	86	0.06	4.42	112	<0.5
ZZ16108		0.011	0.09	0.69	66	0.10	14.35	76	1.2
ZZ16109		0.009	0.13	0.47	41	0.09	5.04	106	<0.5
ZZ16110		0.007	0.17	0.73	55	0.05	23.1	128	3.8
ZZ16111		<0.005	0.09	0.55	36	<0.05	15.30	98	2.6
ZZ16112		0.005	0.09	0.44	42	<0.05	13.90	76	1.6
ZZ16113		0.005	0.10	0.65	54	<0.05	22.0	96	3.0
ZZ16114		0.017	0.07	0.63	54	0.11	5.87	77	<0.5
ZZ16115		0.009	0.22	0.58	45	0.10	13.05	92	1.2
ZZ16116		0.022	0.25	1.08	60	0.36	16.00	84	1.0
ZZ16117		0.023	0.13	0.44	65	0.18	3.46	59	<0.5
ZZ16118		<0.005	0.16	0.80	41	<0.05	20.9	104	5.2



ALS Canada Ltd.  
2103 Dollarton Hwy  
North Vancouver BC V7H 0A7  
Phone: 604 984 0221 Fax: 604 984 0218 www.alsglobal.com

To: STRATEGIC METALS LTD.  
C/ O ARCHER, CATHRO & ASSOCIATES (1981)  
LIMITED  
1016- 510 W HASTINGS ST  
VANCOUVER BC V6B 1L8

Page: Appendix 1  
Total # Appendix Pages: 1  
Finalized Date: 1- SEP- 2011  
Account: MTT

Project: Midas Touch - Hag

**CERTIFICATE OF ANALYSIS WH11141039**

Method	CERTIFICATE COMMENTS
ME- MS41	Gold determinations by this method are semi- quantitative due to the small sample weight used (0.5g).



ALS Canada Ltd.  
 2103 Dollarton Hwy  
 North Vancouver BC V7H 0A7  
 Phone: 604 984 0221 Fax: 604 984 0218 www.alsglobal.com

To: **STRATEGIC METALS LTD.**

**C/ O ARCHER, CATHRO & ASSOCIATES (1981) LIMITED**  
**1016- 510 W HASTINGS ST**  
**VANCOUVER BC V6B 1L8**

Page: 1

Finalized Date: 23- AUG- 2011

Account: MTT

**CERTIFICATE WH11141074**

Project: Midas Touch- Crag

P.O. No.: Batch 26

This report is for 36 Drill Core samples submitted to our lab in Whitehorse, YT, Canada on 24- JUL- 2011.

The following have access to data associated with this certificate:

MATT DUMALA  
 JOAN MARIACHER

DOUG EATON  
 BRUCE YOUNGMAN

SARAH EATON

**SAMPLE PREPARATION**

ALS CODE	DESCRIPTION
WEI- 21	Received Sample Weight
LOG- 22	Sample login - Rcd w/o BarCode
CRU- 31	Fine crushing - 70% <2mm
SPL- 22Y	Split Sample - Boyd Rotary Splitter
PUL- 31	Pulverize split to 85% < 75 um
LOG- 24	Pulp Login - Rcd w/o Barcode

**ANALYTICAL PROCEDURES**

ALS CODE	DESCRIPTION	INSTRUMENT
Au- AA26	Ore Grade Au 50g FA AA finish	AAS
ME- MS61	48 element four acid ICP- MS	
Hg- CV41	Trace Hg - cold vapor/AAS	FIMS

To: **STRATEGIC METALS LTD.**  
**ATTN: JOAN MARIACHER**  
**C/ O ARCHER, CATHRO & ASSOCIATES (1981) LIMITED**  
**1016- 510 W HASTINGS ST**  
**VANCOUVER BC V6B 1L8**

This is the Final Report and supersedes any preliminary report with this certificate number. Results apply to samples as submitted. All pages of this report have been checked and approved for release.

Signature:

  
 Colin Ramshaw, Vancouver Laboratory Manager



ALS Canada Ltd.  
 2103 Dollarton Hwy  
 North Vancouver BC V7H 0A7  
 Phone: 604 984 0221 Fax: 604 984 0218 www.alsglobal.com

To: STRATEGIC METALS LTD.  
 C/ O ARCHER, CATHRO & ASSOCIATES (1981)  
 LIMITED  
 1016- 510 W HASTINGS ST  
 VANCOUVER BC V6B 1L8

Page: 2 - A  
 Total # Pages: 2 (A - D)  
 Plus Appendix Pages  
 Finalized Date: 23- AUG- 2011  
 Account: MTT

Project: Midas Touch- Crag

**CERTIFICATE OF ANALYSIS WH11141074**

Sample Description	Method Analyte Units LOR	WEI- 21	Au- AA26	ME- MS61	ME- MS61	ME- MS61	ME- MS61	ME- MS61	ME- MS61	ME- MS61	ME- MS61	ME- MS61	ME- MS61	ME- MS61	ME- MS61	ME- MS61
		Recvd Wt. kg	Au ppm	Ag ppm	Al %	As ppm	Ba ppm	Be ppm	Bi ppm	Ca %	Cd ppm	Ce ppm	Co ppm	Cr ppm	Cs ppm	Cu ppm
		0.02	0.01	0.01	0.01	0.2	10	0.05	0.01	0.01	0.02	0.01	0.1	1	0.05	0.2
I358651		9.42	<0.01	0.18	3.49	6	270	0.71	0.11	20.5	0.04	39.8	4.3	34	4.80	10.7
I358652		9.60	<0.01	0.19	4.90	5	290	0.75	0.16	11.35	0.05	58.8	5.8	43	9.19	14.2
I358653		9.22	<0.01	0.03	0.07	<5	20	0.05	0.02	20.4	0.06	1.19	1.2	1	0.16	2.6
I358654		10.46	<0.01	0.13	5.19	3.8	290	1.13	0.19	7.21	0.29	78.3	7.0	45	10.30	15.0
I358655		9.70	<0.01	0.14	6.44	3.1	390	1.38	0.24	3.58	0.14	100.5	8.7	52	12.10	13.3
I358656		9.82	<0.01	0.10	6.54	3.6	440	1.42	0.25	2.75	0.58	113.0	9.0	54	11.55	14.2
I358657		4.60	<0.01	0.14	6.36	4.4	440	1.38	0.23	2.80	0.35	112.5	8.7	53	11.00	13.8
I358658		4.69	<0.01	0.13	6.16	5.7	460	1.32	0.23	3.39	0.04	101.0	8.1	51	10.45	12.8
I358659		0.27	1.37	30.4	7.79	124.5	140	0.58	9.64	6.16	30.2	31.2	91.6	127	1.90	6960
I358660		9.44	<0.01	0.12	6.02	6.6	390	1.46	0.23	2.70	0.04	92.5	7.9	58	10.25	17.3
I358661		11.72	<0.01	0.19	7.94	7.7	480	2.53	0.35	1.61	0.10	126.5	12.1	77	13.40	21.5
I358662		4.83	0.01	0.19	7.50	6.5	400	2.24	0.32	2.70	0.08	109.0	11.4	68	12.85	19.1
I358663		9.58	<0.01	0.18	7.80	7.6	420	2.23	0.32	2.65	0.12	121.0	11.8	72	11.85	18.9
I358664		9.87	<0.01	0.17	8.36	8.6	490	2.51	0.38	2.16	0.09	136.5	13.2	73	12.80	21.3
I358665		0.26	1.16	0.76	2.45	273	130	1.09	8.10	18.20	1.94	34.4	4.7	46	7.59	78.9
I358666		10.12	<0.01	0.18	7.78	7.7	390	2.00	0.37	2.93	0.20	113.0	11.6	71	14.80	21.3
I358667		9.40	<0.01	0.18	6.28	6.0	330	1.40	0.27	8.10	0.16	92.5	8.4	58	11.80	16.4
I358668		9.67	<0.01	0.21	6.87	6.5	330	1.68	0.32	7.36	0.15	98.7	9.8	68	14.65	20.0
I358669		9.81	<0.01	0.16	6.66	5.5	310	1.50	0.28	6.99	0.19	91.8	8.5	62	13.90	16.5
I358670		9.42	<0.01	0.28	5.04	7	310	1.10	0.20	12.15	0.26	66.2	6.1	65	10.85	23.1
I358671		9.70	<0.01	0.50	4.51	18.7	230	1.02	0.20	6.18	0.20	49.7	4.9	78	9.26	35.3
I358672		7.75	<0.01	0.02	0.07	<5	20	0.06	0.02	19.30	0.05	1.21	1.0	1	0.15	4.8
I358673		8.76	<0.01	1.02	3.81	54	260	0.89	0.16	10.50	0.09	44.3	5.1	57	7.47	24.4
I358674		10.09	0.01	1.60	5.11	93.0	220	1.08	0.23	5.53	0.02	71.5	7.6	49	11.75	24.1
I358675		9.06	<0.01	0.63	3.60	22.0	180	0.75	0.14	8.64	0.02	52.3	4.8	38	8.32	13.9
I358676		10.50	<0.01	0.13	1.77	9	120	0.39	0.06	22.7	0.02	26.1	2.1	18	3.44	6.5
I358677		9.91	<0.01	0.27	3.56	21	200	0.64	0.11	10.90	0.02	44.0	4.2	38	8.06	11.7
I358678		10.02	<0.01	0.18	3.63	18	180	0.68	0.11	15.75	0.04	44.4	4.3	33	8.32	10.1
I358679		9.82	<0.01	0.13	4.00	15	200	0.94	0.14	18.55	0.09	51.1	5.2	33	9.22	14.5
I358680		9.48	0.02	0.29	4.13	145	510	0.71	0.13	12.10	0.16	49.2	4.8	39	6.75	15.9
I358681		9.48	0.01	0.10	2.74	65	360	0.49	0.07	20.9	0.04	31.5	2.6	20	3.40	7.1
I358682		6.17	0.01	0.26	2.83	84	1370	0.41	0.05	10.40	0.02	26.8	2.2	26	3.36	5.9
I358683		7.48	<0.01	0.02	0.09	<5	20	0.06	0.17	20.8	0.06	1.51	1.1	1	0.22	2.2
I358684		3.73	0.01	0.23	0.56	221	420	0.22	0.02	19.00	0.04	9.46	1.2	14	0.52	4.1
I358685		10.08	0.01	0.08	0.25	180	150	0.23	0.01	20.7	0.05	7.13	1.0	6	0.14	2.3
I358686		10.18	0.02	0.15	0.38	229	240	0.15	0.01	20.2	0.02	9.46	1.1	5	0.21	4.3



ALS Canada Ltd.  
 2103 Dollarton Hwy  
 North Vancouver BC V7H 0A7  
 Phone: 604 984 0221 Fax: 604 984 0218 www.alsglobal.com

To: STRATEGIC METALS LTD.  
 C/ O ARCHER, CATHRO & ASSOCIATES (1981)  
 LIMITED  
 1016- 510 W HASTINGS ST  
 VANCOUVER BC V6B 1L8

Page: 2 - B  
 Total # Pages: 2 (A - D)  
 Plus Appendix Pages  
 Finalized Date: 23- AUG- 2011  
 Account: MTT

Project: Midas Touch- Crag

**CERTIFICATE OF ANALYSIS WH11141074**

Sample Description	Method Analyte Units LOR	ME- MS61	ME- MS61	ME- MS61	ME- MS61	Hg- CV41	ME- MS61	ME- MS61	ME- MS61	ME- MS61	ME- MS61	ME- MS61	ME- MS61	ME- MS61	ME- MS61	ME- MS61
		Fe %	Ga ppm	Ge ppm	Hf ppm	Hg ppm	In ppm	K %	La ppm	Li ppm	Mg %	Mn ppm	Mo ppm	Na %	Nb ppm	Ni ppm
I358651		1.45	7.85	0.11	1.7	0.28	0.023	1.81	21.5	6.7	0.58	229	0.31	0.03	6.2	14.8
I358652		1.66	11.55	0.13	2.3	0.22	0.030	2.46	30.4	7.6	1.06	238	0.48	0.04	8.5	18.1
I358653		0.45	0.28	0.24	<0.1	<0.01	<0.005	0.03	0.6	0.9	12.15	206	0.27	0.01	0.3	3.3
I358654		2.02	13.15	0.16	2.4	0.12	0.035	2.49	37.0	8.5	1.42	324	0.65	0.04	8.9	17.9
I358655		2.30	16.40	0.21	2.9	0.07	0.045	3.12	46.8	12.8	1.22	405	0.58	0.04	11.2	18.7
I358656		2.36	17.30	0.21	3.0	0.09	0.047	3.18	51.0	22.2	1.29	447	0.89	0.04	11.6	17.3
I358657		2.32	16.45	0.23	2.7	0.07	0.047	3.09	49.3	22.3	1.30	450	0.67	0.04	10.8	17.3
I358658		2.35	15.70	0.21	2.6	0.05	0.036	3.01	45.7	16.3	1.62	469	0.70	0.04	10.8	16.2
I358659		9.66	12.35	0.23	0.8	0.07	2.65	1.04	17.4	9.4	2.29	917	57.6	0.87	3.2	340
I358660		2.48	15.55	0.18	2.7	0.06	0.041	2.89	43.1	15.3	1.30	411	0.93	0.04	10.4	17.7
I358661		2.85	21.9	0.23	3.7	0.10	0.055	3.97	60.8	10.7	0.82	367	0.54	0.05	14.8	29.4
I358662		2.81	20.2	0.21	3.5	0.11	0.056	3.78	51.1	10.3	0.86	427	0.53	0.05	13.6	26.4
I358663		3.00	21.2	0.24	3.5	0.10	0.059	3.86	57.3	10.3	0.90	426	0.52	0.05	14.1	29.1
I358664		3.25	23.8	0.27	4.0	0.10	0.066	4.12	65.1	9.4	0.77	410	0.52	0.05	15.9	29.6
I358665		2.63	9.93	0.14	1.3	2.30	0.741	0.74	24.1	12.5	3.55	1700	77.1	0.01	5.8	75.3
I358666		2.86	21.2	0.24	3.5	0.09	0.060	3.85	54.6	8.5	0.67	394	0.68	0.05	13.9	28.8
I358667		2.51	15.70	0.19	3.1	0.08	0.046	3.01	45.1	8.8	0.84	409	0.63	0.04	11.2	22.3
I358668		2.51	18.05	0.20	3.3	0.10	0.054	3.33	49.6	8.5	0.68	363	0.62	0.05	12.7	26.1
I358669		2.60	16.25	0.18	3.0	0.12	0.050	3.07	45.5	10.0	0.97	341	0.61	0.05	11.4	22.6
I358670		2.27	12.10	0.15	2.2	0.21	0.037	2.30	33.7	10.4	0.77	246	1.01	0.04	8.2	28.0
I358671		2.69	10.60	0.14	1.9	0.35	0.034	2.10	26.0	9.5	0.64	141	1.29	0.04	7.2	36.8
I358672		0.44	0.28	0.29	<0.1	<0.01	<0.005	0.02	0.6	0.8	11.35	191	0.07	<0.01	0.3	2.6
I358673		2.23	9.24	0.13	1.6	0.20	0.028	1.65	24.3	18.0	3.35	388	1.11	0.04	6.3	26.3
I358674		2.43	12.80	0.16	2.3	0.16	0.025	2.23	38.3	16.4	3.00	395	0.76	0.05	8.9	20.4
I358675		1.53	8.85	0.12	1.9	0.18	0.021	1.56	29.3	11.8	4.47	385	0.69	0.03	6.4	15.8
I358676		0.83	4.24	0.10	0.9	0.14	0.013	0.79	12.7	5.7	2.61	311	0.29	0.02	3.3	7.8
I358677		1.45	8.83	0.12	1.8	0.30	0.019	1.56	22.6	15.2	5.76	456	0.77	0.03	6.0	13.9
I358678		1.65	8.68	0.11	1.9	0.44	0.026	1.60	22.5	9.2	3.01	412	0.36	0.04	6.3	12.3
I358679		1.62	9.53	0.08	2.0	1.22	0.028	1.81	26.0	8.8	0.76	307	0.38	0.04	7.1	11.9
I358680		1.64	9.76	0.09	2.2	9.76	0.025	1.92	25.2	7.0	0.48	376	0.70	0.03	7.0	16.5
I358681		1.09	5.38	0.07	1.5	5.12	0.016	1.22	15.9	4.0	0.36	513	0.21	0.02	4.0	4.7
I358682		1.04	5.44	0.06	1.4	3.12	0.014	1.19	12.9	5.9	4.65	491	0.79	0.02	3.4	5.0
I358683		0.45	0.32	0.10	<0.1	0.03	<0.005	0.04	0.7	1.4	12.80	202	0.08	0.01	0.3	<0.2
I358684		0.89	1.31	0.08	0.6	8.49	<0.005	0.19	5.6	2.7	11.40	548	0.71	0.01	1.2	0.7
I358685		0.26	0.73	0.12	0.3	6.77	<0.005	0.07	4.7	1.5	12.30	451	0.09	0.01	0.6	0.3
I358686		0.37	1.02	0.08	0.3	8.51	<0.005	0.12	5.6	1.6	12.15	546	0.16	0.01	0.8	2.0

\*\*\*\*\* See Appendix Page for comments regarding this certificate \*\*\*\*\*





ALS Canada Ltd.  
 2103 Dollarton Hwy  
 North Vancouver BC V7H 0A7  
 Phone: 604 984 0221 Fax: 604 984 0218 www.alsglobal.com

To: STRATEGIC METALS LTD.  
 C/ O ARCHER, CATHRO & ASSOCIATES (1981)  
 LIMITED  
 1016- 510 W HASTINGS ST  
 VANCOUVER BC V6B 1L8

Page: 2 - C  
 Total # Pages: 2 (A - D)  
 Plus Appendix Pages  
 Finalized Date: 23- AUG- 2011  
 Account: MTT

Project: Midas Touch- Crag

**CERTIFICATE OF ANALYSIS WH11141074**

Sample Description	Method Analyte Units LOR	ME- MS61	ME- MS61	ME- MS61	ME- MS61	ME- MS61	ME- MS61	ME- MS61	ME- MS61	ME- MS61	ME- MS61	ME- MS61	ME- MS61	ME- MS61	ME- MS61	ME- MS61
		P	Pb	Rb	Re	S	Sb	Sc	Se	Sn	Sr	Ta	Te	Th	Ti	Tl
		ppm	ppm	ppm	ppm	%	ppm	ppm	ppm	ppm	ppm	ppm	ppm	ppm	%	ppm
		10	0.5	0.1	0.002	0.01	0.05	0.1	1	0.2	0.2	0.05	0.05	0.2	0.005	0.02
I358651		830	22.8	61.9	<0.002	1.47	0.54	4.9	2	1.0	417	0.44	<0.05	7.2	0.162	0.58
I358652		540	46.3	82.2	0.002	1.75	0.27	6.2	2	1.5	218	0.63	<0.05	10.3	0.220	0.67
I358653		180	1.7	1.4	<0.002	0.02	0.28	0.3	1	<0.2	41.8	<0.05	<0.05	<0.2	<0.005	<0.02
I358654		310	56.8	87.1	<0.002	1.93	0.27	7.3	2	1.7	143.0	0.65	<0.05	12.4	0.235	0.52
I358655		340	59.9	109.0	<0.002	2.08	0.57	8.7	1	1.9	155.0	0.85	<0.05	16.0	0.293	0.61
I358656		400	57.5	111.0	<0.002	1.88	0.26	9.0	2	2.0	175.5	0.87	<0.05	16.4	0.296	0.63
I358657		620	54.9	104.5	<0.002	1.79	0.69	9.1	2	1.9	190.5	0.81	<0.05	15.2	0.289	0.57
I358658		360	56.4	102.5	<0.002	1.83	0.52	8.1	1	1.8	159.0	0.80	<0.05	14.8	0.286	0.57
I358659		710	8420	40.5	0.016	6.90	31.7	13.8	14	7.3	163.0	0.23	0.62	3.6	0.216	2.51
I358660		260	64.7	102.0	<0.002	1.97	0.29	8.5	2	1.8	119.5	0.77	<0.05	14.9	0.280	0.60
I358661		340	82.8	143.0	<0.002	2.49	0.44	12.5	2	2.8	88.2	1.10	<0.05	20.6	0.391	0.95
I358662		290	55.7	123.5	<0.002	2.30	0.30	11.9	2	2.5	118.0	1.01	<0.05	17.6	0.362	0.96
I358663		300	69.9	135.0	<0.002	2.51	0.58	12.6	2	2.5	118.0	1.06	<0.05	18.8	0.369	0.96
I358664		370	59.9	158.5	<0.002	2.80	0.34	14.3	2	2.9	117.0	1.21	<0.05	22.3	0.397	1.13
I358665		1120	20.0	64.2	0.060	0.99	12.90	4.7	4	5.9	228	0.36	0.32	4.7	0.127	1.74
I358666		360	83.3	133.0	0.002	2.62	0.32	11.6	3	2.5	121.5	1.05	<0.05	18.8	0.363	0.92
I358667		680	69.7	111.5	<0.002	2.14	0.59	9.1	2	2.1	241	0.84	<0.05	14.9	0.288	0.69
I358668		420	74.6	112.5	0.002	2.34	0.47	9.9	2	2.3	192.0	0.96	<0.05	16.6	0.330	0.78
I358669		770	83.5	104.0	<0.002	2.52	0.25	9.3	2	2.1	169.5	0.87	<0.05	15.3	0.312	0.64
I358670		1010	37.1	86.2	0.004	2.13	0.66	7.8	3	1.6	333	0.60	<0.05	10.4	0.220	0.59
I358671		250	34.5	88.7	0.007	2.92	3.08	7.3	3	1.6	144.5	0.53	<0.05	9.1	0.206	0.77
I358672		150	27.0	1.3	<0.002	0.02	0.21	0.2	1	<0.2	42.5	<0.05	<0.05	<0.2	<0.005	<0.02
I358673		360	44.4	62.9	0.004	2.14	11.15	6.7	2	1.3	224	0.45	<0.05	8.0	0.163	0.47
I358674		250	50.2	78.0	<0.002	2.43	14.80	7.9	2	1.7	80.8	0.66	<0.05	12.7	0.237	0.57
I358675		260	32.4	56.0	0.002	1.45	8.56	5.4	1	1.1	93.3	0.47	<0.05	9.3	0.167	0.44
I358676		300	17.3	27.7	<0.002	0.79	1.19	2.9	1	0.5	303	0.23	<0.05	4.2	0.079	0.21
I358677		670	33.1	52.8	<0.002	1.47	4.47	5.4	2	1.1	124.0	0.44	<0.05	8.0	0.152	0.66
I358678		420	36.2	53.2	<0.002	1.76	2.48	5.0	1	1.1	223	0.46	<0.05	8.1	0.157	1.59
I358679		660	33.2	71.5	<0.002	1.86	0.65	6.3	1	1.2	321	0.53	<0.05	9.9	0.181	4.39
I358680		330	28.8	72.0	0.002	1.77	1.03	5.8	2	1.2	201	0.52	<0.05	9.8	0.199	9.03
I358681		310	18.8	42.8	<0.002	1.17	0.74	3.3	1	0.7	281	0.30	<0.05	5.9	0.124	4.69
I358682		460	22.0	35.8	<0.002	0.96	3.18	2.6	1	0.6	93.5	0.25	<0.05	4.8	0.099	4.82
I358683		190	2.0	1.7	<0.002	0.01	0.17	0.4	1	<0.2	48.6	<0.05	<0.05	0.2	<0.005	0.02
I358684		380	18.1	6.2	<0.002	0.99	2.20	1.3	1	0.2	87.5	0.07	<0.05	1.3	0.022	4.73
I358685		1920	21.4	2.8	<0.002	0.19	3.05	0.7	1	0.2	84.9	<0.05	<0.05	0.6	0.009	1.93
I358686		1820	11.6	4.4	<0.002	0.29	1.29	0.8	2	0.2	90.4	<0.05	<0.05	0.9	0.011	2.90



ALS Canada Ltd.  
 2103 Dollarton Hwy  
 North Vancouver BC V7H 0A7  
 Phone: 604 984 0221 Fax: 604 984 0218 www.alsglobal.com

To: STRATEGIC METALS LTD.  
 C/ O ARCHER, CATHRO & ASSOCIATES (1981)  
 LIMITED  
 1016- 510 W HASTINGS ST  
 VANCOUVER BC V6B 1L8

Page: 2 - D  
 Total # Pages: 2 (A - D)  
 Plus Appendix Pages  
 Finalized Date: 23- AUG- 2011  
 Account: MTT

Project: Midas Touch- Crag

CERTIFICATE OF ANALYSIS WH11141074
------------------------------------

Sample Description	Method Analyte Units LOR	ME- MS61 U ppm	ME- MS61 V ppm	ME- MS61 W ppm	ME- MS61 Y ppm	ME- MS61 Zn ppm	ME- MS61 Zr ppm
		0.1	1	0.1	0.1	2	0.5
I358651		2.4	31	0.6	12.4	39	61.3
I358652		2.7	41	0.9	14.7	54	77.7
I358653		0.4	2	0.1	0.7	17	<0.5
I358654		2.1	42	0.9	14.3	361	77.1
I358655		1.9	46	1.1	14.6	169	96.2
I358656		1.9	46	1.1	14.9	460	92.8
I358657		1.9	43	1.1	16.6	274	88.1
I358658		1.8	44	1.0	13.5	42	82.2
I358659		5.5	409	6.6	12.7	7700	24.4
I358660		1.9	45	1.0	13.3	41	85.0
I358661		2.6	73	1.5	17.2	104	116.5
I358662		2.3	68	1.5	16.8	107	114.0
I358663		2.4	70	1.6	17.7	130	114.5
I358664		2.8	75	1.7	20.2	100	129.5
I358665		15.4	335	33.1	22.1	460	44.8
I358666		2.6	67	1.5	17.2	199	111.5
I358667		2.4	53	1.3	17.5	133	105.0
I358668		2.4	61	1.5	15.9	115	106.0
I358669		2.4	59	1.3	17.4	195	100.5
I358670		3.4	56	1.1	17.2	324	75.2
I358671		4.1	69	1.2	15.6	172	66.3
I358672		0.6	1	0.1	0.7	17	0.5
I358673		3.2	48	1.1	13.7	41	53.7
I358674		2.2	43	1.3	12.2	6	74.3
I358675		2.3	28	0.9	11.2	9	62.7
I358676		1.9	14	0.4	8.9	11	32.3
I358677		2.5	28	0.9	12.4	5	65.8
I358678		2.3	27	0.8	11.5	27	60.6
I358679		2.8	32	0.7	14.4	63	74.9
I358680		3.2	39	1.2	17.0	83	77.8
I358681		2.2	20	0.8	10.5	34	56.2
I358682		2.1	16	0.9	8.8	4	49.8
I358683		0.9	3	0.1	1.0	15	0.6
I358684		3.1	7	0.4	5.8	10	30.4
I358685		3.1	6	0.2	5.4	10	23.8
I358686		3.4	5	0.3	5.5	2	15.2



ALS Canada Ltd.  
2103 Dollarton Hwy  
North Vancouver BC V7H 0A7  
Phone: 604 984 0221 Fax: 604 984 0218 www.alsglobal.com

To: STRATEGIC METALS LTD.  
C/ O ARCHER, CATHRO & ASSOCIATES (1981)  
LIMITED  
1016- 510 W HASTINGS ST  
VANCOUVER BC V6B 1L8

Page: Appendix 1  
Total # Appendix Pages: 1  
Finalized Date: 23- AUG- 2011  
Account: MTT

Project: Midas Touch- Crag

**CERTIFICATE OF ANALYSIS WH11141074**

Method	CERTIFICATE COMMENTS
ME- MS61 ME- MS61	Interference: Ca > 10% on ICP- MS As, ICP- AES results shown. REE's may not be totally soluble in this method.



ALS Canada Ltd.  
 2103 Dollarton Hwy  
 North Vancouver BC V7H 0A7  
 Phone: 604 984 0221 Fax: 604 984 0218 www.alsglobal.com

To: **STRATEGIC METALS LTD.**  
**C/ O ARCHER, CATHRO & ASSOCIATES (1981) LIMITED**  
**1016- 510 W HASTINGS ST**  
**VANCOUVER BC V6B 1L8**

Page: 1  
 Finalized Date: 26- AUG- 2011  
 Account: MTT

**CERTIFICATE WH11141075**

Project: Midas Touch- Crag  
 P.O. No.: Batch 27  
 This report is for 36 Drill Core samples submitted to our lab in Whitehorse, YT, Canada on 24- JUL- 2011.  
 The following have access to data associated with this certificate:

MATT DUMALA JOAN MARIACHER	DOUG EATON BRUCE YOUNGMAN	SARAH EATON
-------------------------------	------------------------------	-------------

<b>SAMPLE PREPARATION</b>	
ALS CODE	DESCRIPTION
WEI- 21	Received Sample Weight
LOG- 22	Sample login - Rcd w/o BarCode
CRU- 31	Fine crushing - 70% <2mm
CRU- QC	Crushing QC Test
SPL- 21	Split sample - riffle splitter
PUL- 31	Pulverize split to 85% < 75 um
LOG- 24	Pulp Login - Rcd w/o Barcode

<b>ANALYTICAL PROCEDURES</b>		
ALS CODE	DESCRIPTION	INSTRUMENT
Au- AA26	Ore Grade Au 50g FA AA finish	AAS
ME- MS61	48 element four acid ICP- MS	
Hg- CV41	Trace Hg - cold vapor/AAS	FIMS
Ag- OG62	Ore Grade Ag - Four Acid	VARIABLE
ME- OG62	Ore Grade Elements - Four Acid	ICP- AES
Pb- OG62	Ore Grade Pb - Four Acid	VARIABLE
Zn- OG62	Ore Grade Zn - Four Acid	VARIABLE

To: **STRATEGIC METALS LTD.**  
**ATTN: JOAN MARIACHER**  
**C/ O ARCHER, CATHRO & ASSOCIATES (1981) LIMITED**  
**1016- 510 W HASTINGS ST**  
**VANCOUVER BC V6B 1L8**

This is the Final Report and supersedes any preliminary report with this certificate number. Results apply to samples as submitted. All pages of this report have been checked and approved for release.

**Signature:**   
 Colin Ramshaw, Vancouver Laboratory Manager



ALS Canada Ltd.  
 2103 Dollarton Hwy  
 North Vancouver BC V7H 0A7  
 Phone: 604 984 0221 Fax: 604 984 0218 www.alsglobal.com

To: STRATEGIC METALS LTD.  
 C/ O ARCHER, CATHRO & ASSOCIATES (1981)  
 LIMITED  
 1016- 510 W HASTINGS ST  
 VANCOUVER BC V6B 1L8

Page: 2 - A  
 Total # Pages: 2 (A - D)  
 Plus Appendix Pages  
 Finalized Date: 26- AUG- 2011  
 Account: MTT

Project: Midas Touch- Crag

**CERTIFICATE OF ANALYSIS WH11141075**

Sample Description	Method Analyte Units LOR	WEI- 21	Au- AA26	ME- MS61	ME- MS61	ME- MS61	ME- MS61	ME- MS61	ME- MS61	ME- MS61	ME- MS61	ME- MS61	ME- MS61	ME- MS61	ME- MS61	ME- MS61
		Recvd Wt. kg	Au ppm	Ag ppm	Al %	As ppm	Ba ppm	Be ppm	Bi ppm	Ca %	Cd ppm	Ce ppm	Co ppm	Cr ppm	Cs ppm	Cu ppm
		0.02	0.01	0.01	0.01	0.2	10	0.05	0.01	0.01	0.02	0.01	0.1	1	0.05	0.2
I358687		9.87	0.01	0.13	0.51	209	400	0.16	0.02	19.45	0.03	8.69	1.2	5	0.43	5.2
I358688		10.21	0.02	0.14	0.39	175	430	0.14	0.01	20.1	0.02	8.55	1.3	5	0.26	4.0
I358689		9.22	0.03	0.10	0.09	63	60	0.09	<0.01	21.8	0.02	4.11	0.8	1	0.06	2.0
I358690		9.82	0.03	0.07	0.12	85	60	0.10	<0.01	21.0	0.12	4.67	0.7	2	0.07	2.2
I358691		0.22	3.70	1.61	3.30	792	440	0.84	4.40	2.14	2.06	41.5	7.4	53	7.36	76.2
I358692		9.35	0.05	0.44	0.16	187	90	0.10	0.01	20.3	0.16	5.50	0.8	2	0.14	46.1
I358693		9.11	0.11	0.32	0.38	487	290	0.13	0.01	20.0	5.15	9.05	1.4	5	0.40	7.6
I358694		8.86	0.04	0.13	0.20	332	120	0.12	0.01	19.70	0.24	4.95	0.9	2	0.36	3.4
I358695		9.50	0.01	0.04	0.12	92	100	0.11	<0.01	20.3	0.03	6.15	0.9	1	0.14	1.7
I358696		9.97	0.01	0.02	0.05	33	40	0.11	<0.01	20.4	0.04	3.88	0.8	<1	<0.05	1.1
I358697		10.07	0.02	0.03	0.12	55	90	0.10	0.01	20.8	<0.02	6.91	0.9	2	0.06	1.4
I358698		9.88	0.01	0.03	0.10	54	90	0.10	0.01	21.2	0.02	3.58	0.8	4	0.05	1.2
I358699		9.57	0.01	0.03	0.07	36	50	0.08	<0.01	20.7	<0.02	2.65	0.7	6	0.05	1.0
I358700		10.09	0.01	0.03	0.12	35	60	0.09	0.01	20.8	0.05	3.36	0.9	9	0.08	1.6
I358701		8.72	<0.01	0.03	0.10	43	60	0.07	<0.01	20.9	<0.02	3.51	0.8	2	<0.05	1.1
I358702		6.01	0.01	0.17	0.08	55	50	0.09	<0.01	20.2	0.19	2.46	0.8	1	<0.05	1.1
I358703		7.89	<0.01	<0.01	0.05	<5	10	0.05	0.01	20.7	0.09	1.10	1.2	<1	0.16	1.5
I358704		2.76	0.02	54.2	0.05	1800	40	<0.05	0.06	12.20	848	1.36	0.6	1	0.10	350
I358705		1.71	0.02	0.15	0.19	96	240	0.10	0.02	19.80	0.55	5.62	1.2	2	0.15	3.3
I358706		10.10	0.01	0.07	0.07	26	80	0.06	<0.01	20.6	0.60	3.14	0.8	1	<0.05	1.4
I358707		10.36	0.02	0.02	0.07	27	50	0.06	<0.01	20.6	0.07	2.82	0.8	1	0.06	0.9
I358708		6.81	0.03	0.13	0.13	108	100	0.08	0.01	20.2	0.10	7.08	1.2	2	0.07	3.3
I358709		10.02	0.02	0.13	0.23	80	190	0.13	0.01	19.50	0.17	6.39	1.2	2	0.12	2.7
I358710		5.21	0.01	0.46	0.22	115	230	0.11	0.01	19.05	0.75	6.79	1.3	2	0.07	3.1
I358711		10.90	0.01	6.47	0.21	397	220	0.12	0.02	17.50	53.6	4.04	0.8	2	0.08	15.1
I358712		9.70	0.01	0.28	0.14	85	130	0.12	0.01	19.25	0.87	4.14	0.9	1	0.06	4.3
I358713		9.81	0.01	0.18	0.17	56	160	0.14	0.01	19.55	0.24	5.14	1.0	2	0.08	2.4
I358714		7.53	<0.01	0.01	0.06	<5	20	0.05	0.03	21.1	0.10	1.13	1.3	1	0.18	2.2
I358715		10.15	0.02	0.66	0.25	125	210	0.13	0.02	20.1	1.63	6.44	1.2	3	0.12	8.5
I358716		4.51	0.01	0.47	0.20	125	170	0.13	0.01	19.55	1.55	6.09	1.2	3	0.10	6.1
I358717		0.23	0.27	>100	5.54	218	560	0.72	5.12	1.43	24.4	19.40	11.6	63	0.92	6080
I358718		10.14	<0.01	0.47	0.05	45	30	0.08	<0.01	20.8	22.8	1.77	0.8	1	<0.05	6.7
I358719		9.51	0.02	3.87	0.47	550	290	0.18	0.03	19.00	30.1	7.98	1.7	4	0.37	14.2
I358720		9.80	0.01	0.74	0.31	116	270	0.15	0.02	19.60	4.66	9.00	1.4	3	0.19	4.9
I358721		4.61	<0.01	0.10	0.86	95	180	0.29	0.04	19.25	0.24	12.60	2.4	7	0.60	5.0
I358722		8.40	<0.01	0.03	0.06	52	30	0.07	<0.01	20.9	0.06	2.33	1.2	3	<0.05	1.5



ALS Canada Ltd.  
 2103 Dollarton Hwy  
 North Vancouver BC V7H 0A7  
 Phone: 604 984 0221 Fax: 604 984 0218 www.alsglobal.com

To: STRATEGIC METALS LTD.  
 C/ O ARCHER, CATHRO & ASSOCIATES (1981)  
 LIMITED  
 1016- 510 W HASTINGS ST  
 VANCOUVER BC V6B 1L8

Page: 2 - B  
 Total # Pages: 2 (A - D)  
 Plus Appendix Pages  
 Finalized Date: 26- AUG- 2011  
 Account: MTT

Project: Midas Touch- Crag  
**CERTIFICATE OF ANALYSIS WH11141075**

Sample Description	Method Analyte Units LOR	ME- MS61	ME- MS61	ME- MS61	ME- MS61	Hg- CV41	ME- MS61	ME- MS61	ME- MS61	ME- MS61	ME- MS61	ME- MS61	ME- MS61	ME- MS61	ME- MS61	ME- MS61
		Fe %	Ga ppm	Ge ppm	Hf ppm	Hg ppm	In ppm	K %	La ppm	Li ppm	Mg %	Mn ppm	Mo ppm	Na %	Nb ppm	Ni ppm
I358687		0.26	1.18	0.13	0.2	33.2	<0.005	0.20	5.8	1.8	11.95	371	0.17	0.02	0.7	3.9
I358688		0.45	0.95	0.12	0.2	19.1	<0.005	0.11	5.5	1.9	12.25	669	0.12	0.02	0.8	4.0
I358689		0.78	0.34	0.12	0.1	3.00	<0.005	0.02	2.6	1.0	13.20	931	0.06	0.01	0.3	<0.2
I358690		0.61	0.41	0.12	0.1	4.79	<0.005	0.03	3.1	1.2	12.65	1050	0.13	0.01	0.3	<0.2
I358691		2.99	9.89	0.14	1.7	5.27	0.178	1.43	24.0	14.4	1.04	308	25.6	0.01	7.0	75.7
I358692		1.04	0.49	0.06	0.1	31.6	<0.005	0.04	3.7	1.2	12.05	1420	0.14	0.01	0.3	<0.2
I358693		1.24	1.23	0.07	0.2	32.8	<0.005	0.12	6.2	1.9	11.85	1340	0.30	0.01	0.8	2.8
I358694		0.65	0.67	0.08	0.1	13.2	<0.005	0.06	3.2	1.4	11.90	1020	0.13	0.01	0.5	0.7
I358695		0.31	0.51	0.14	0.1	4.55	<0.005	0.04	4.3	1.3	12.40	841	0.06	0.01	0.3	<0.2
I358696		0.25	0.31	0.16	<0.1	8.30	<0.005	0.01	2.7	1.2	12.45	926	<0.05	0.01	0.2	<0.2
I358697		0.30	0.46	0.17	<0.1	2.59	<0.005	0.03	4.9	1.0	12.65	864	0.06	0.01	0.3	0.2
I358698		0.28	0.42	0.18	0.1	5.85	<0.005	0.03	2.3	1.2	12.95	599	0.09	0.02	0.3	<0.2
I358699		0.21	0.34	0.19	<0.1	2.04	<0.005	0.02	1.7	1.0	12.75	554	0.11	0.02	0.3	0.6
I358700		0.23	0.48	0.17	0.1	0.82	<0.005	0.04	2.0	1.5	12.70	489	0.14	0.02	0.4	0.9
I358701		0.21	0.46	0.20	<0.1	0.49	<0.005	0.03	2.2	1.1	12.80	532	0.12	0.02	0.3	0.5
I358702		0.24	0.38	0.19	<0.1	0.62	<0.005	0.02	1.6	0.9	12.45	449	0.08	0.02	0.3	0.2
I358703		0.45	0.32	0.19	<0.1	0.05	<0.005	0.02	0.5	1.0	12.75	211	0.10	<0.01	0.3	1.3
I358704		0.76	18.95	0.75	<0.1	>100	1.185	0.02	1.0	0.7	7.51	500	0.15	<0.01	0.2	0.6
I358705		0.50	0.58	0.09	0.1	1.75	<0.005	0.06	4.5	1.3	12.10	856	0.12	0.01	0.5	1.4
I358706		0.12	0.35	0.18	<0.1	0.44	<0.005	0.02	2.5	0.8	12.65	340	0.06	0.01	0.2	0.3
I358707		0.12	0.34	0.22	<0.1	0.49	<0.005	0.02	2.1	0.8	12.70	372	0.06	0.01	0.2	0.5
I358708		0.42	0.48	0.16	0.1	2.45	<0.005	0.03	5.4	1.0	12.40	769	0.19	0.01	0.4	2.3
I358709		0.30	0.80	0.16	0.1	3.10	<0.005	0.07	4.9	1.4	11.85	515	0.11	0.01	0.4	1.5
I358710		0.31	0.70	0.17	0.1	1.89	<0.005	0.07	5.2	1.3	11.50	613	0.06	0.01	0.5	1.5
I358711		0.31	0.90	0.13	0.1	14.7	<0.005	0.08	2.9	1.4	10.65	643	0.06	0.01	0.3	0.9
I358712		0.24	0.58	0.20	0.1	1.6	<0.005	0.05	3.3	1.2	11.80	563	0.06	0.02	0.4	1.0
I358713		0.27	0.56	0.16	0.1	0.92	<0.005	0.06	3.9	1.4	11.80	641	<0.05	0.02	0.4	0.9
I358714		0.46	0.33	0.16	<0.1	0.02	<0.005	0.03	0.6	1.1	13.05	227	0.10	<0.01	0.3	2.0
I358715		0.33	0.75	0.26	0.1	2.55	<0.005	0.08	4.7	1.7	11.80	574	0.17	0.02	0.5	5.2
I358716		0.32	0.68	0.35	0.1	3.60	0.005	0.06	4.4	1.5	11.45	577	0.06	0.02	0.5	2.0
I358717		5.89	12.25	0.17	1.4	1.58	0.434	1.08	9.5	15.4	1.11	1700	24.5	1.59	3.6	25.3
I358718		0.19	0.35	0.30	<0.1	2.54	<0.005	0.01	1.3	1.1	12.40	612	0.06	0.02	0.2	1.2
I358719		0.75	1.33	0.12	0.2	7.51	0.008	0.18	5.6	2.7	11.10	847	0.24	0.02	1.0	2.9
I358720		0.42	0.98	0.30	0.1	2.72	<0.005	0.11	6.9	2.2	11.50	550	0.08	0.02	0.7	2.5
I358721		0.70	2.19	0.17	0.3	1.40	0.007	0.22	7.3	6.9	11.30	715	0.20	0.04	1.8	5.8
I358722		0.23	0.33	0.40	<0.1	0.36	<0.005	0.02	1.6	0.9	12.40	494	0.16	0.02	0.3	2.9

\*\*\*\*\* See Appendix Page for comments regarding this certificate \*\*\*\*\*



ALS Canada Ltd.  
 2103 Dollarton Hwy  
 North Vancouver BC V7H 0A7  
 Phone: 604 984 0221 Fax: 604 984 0218 www.alsglobal.com

To: STRATEGIC METALS LTD.  
 C/ O ARCHER, CATHRO & ASSOCIATES (1981)  
 LIMITED  
 1016- 510 W HASTINGS ST  
 VANCOUVER BC V6B 1L8

Page: 2 - C  
 Total # Pages: 2 (A - D)  
 Plus Appendix Pages  
 Finalized Date: 26- AUG- 2011  
 Account: MTT

Project: Midas Touch- Crag

**CERTIFICATE OF ANALYSIS WH11141075**

Sample Description	Method Analyte Units LOR	ME- MS61	ME- MS61	ME- MS61	ME- MS61	ME- MS61	ME- MS61	ME- MS61	ME- MS61	ME- MS61	ME- MS61	ME- MS61	ME- MS61	ME- MS61	ME- MS61	
		P	Pb	Rb	Re	S	Sb	Sc	Se	Sn	Sr	Ta	Te	Th	Ti	Tl
		ppm	ppm	ppm	ppm	%	ppm	ppm	ppm	ppm	ppm	ppm	ppm	ppm	%	ppm
		10	0.5	0.1	0.002	0.01	0.05	0.1	1	0.2	0.2	0.05	0.05	0.2	0.005	0.02
I358687		470	12.5	5.4	<0.002	0.23	1.94	0.8	1	0.2	75.5	0.06	<0.05	1.0	0.016	3.09
I358688		680	11.7	3.3	<0.002	0.37	1.29	0.8	1	0.2	91.4	0.05	<0.05	0.8	0.015	3.54
I358689		380	9.1	0.9	<0.002	0.54	0.66	0.3	1	<0.2	63.6	<0.05	<0.05	0.2	<0.005	1.37
I358690		520	8.1	1.0	<0.002	0.35	0.89	0.4	1	<0.2	64.2	<0.05	<0.05	0.3	<0.005	1.99
I358691		900	20.8	119.0	0.039	1.99	29.3	6.0	8	3.5	58.4	0.50	0.85	5.9	0.180	5.55
I358692		440	157.5	1.4	<0.002	0.52	28.0	0.5	1	0.2	64.5	<0.05	<0.05	0.3	0.005	9.97
I358693		670	73.7	4.1	<0.002	1.08	9.97	0.9	2	0.5	86.5	0.05	<0.05	1.0	0.015	13.70
I358694		330	28.3	2.2	<0.002	0.57	3.21	0.5	1	0.2	75.9	<0.05	<0.05	0.4	0.007	3.35
I358695		240	4.6	1.3	<0.002	0.14	0.55	0.5	1	<0.2	99.9	<0.05	<0.05	0.3	<0.005	1.09
I358696		180	2.1	0.4	<0.002	0.07	0.36	0.3	1	<0.2	72.6	<0.05	<0.05	<0.2	<0.005	0.68
I358697		340	2.3	1.1	<0.002	0.09	0.37	0.3	1	<0.2	69.5	<0.05	<0.05	0.2	<0.005	0.62
I358698		390	3.3	1.2	<0.002	0.13	0.38	0.3	1	<0.2	89.5	<0.05	<0.05	0.2	<0.005	0.68
I358699		350	2.2	0.7	<0.002	0.10	0.30	0.2	1	<0.2	81.0	<0.05	<0.05	<0.2	<0.005	0.51
I358700		370	3.7	1.6	<0.002	0.12	0.42	0.5	1	<0.2	81.9	<0.05	<0.05	0.3	0.005	0.56
I358701		840	3.2	0.9	<0.002	0.11	0.31	0.3	1	<0.2	82.9	<0.05	<0.05	0.2	<0.005	0.42
I358702		480	312	0.7	<0.002	0.09	21.8	0.3	1	<0.2	86.4	<0.05	<0.05	0.2	<0.005	1.11
I358703		190	3.1	1.2	<0.002	0.01	0.20	0.3	1	<0.2	39.4	<0.05	<0.05	<0.2	<0.005	0.02
I358704		230	>10000	0.5	<0.002	>10.0	1945	0.3	24	9.6	41.5	<0.05	0.06	<0.2	<0.005	60.9
I358705		270	56.2	1.9	<0.002	0.27	3.69	0.6	1	<0.2	92.7	<0.05	<0.05	0.6	0.008	2.14
I358706		350	63.7	0.5	<0.002	0.07	3.02	0.2	1	<0.2	68.7	<0.05	<0.05	0.2	<0.005	0.47
I358707		270	7.2	0.6	<0.002	0.05	0.49	0.2	1	<0.2	75.9	<0.05	<0.05	<0.2	<0.005	0.46
I358708		400	13.4	1.1	<0.002	0.29	0.96	0.5	1	<0.2	90.1	<0.05	<0.05	0.5	0.006	2.57
I358709		360	26.2	2.2	<0.002	0.23	1.57	0.6	1	<0.2	110.0	<0.05	<0.05	0.5	0.007	2.04
I358710		390	533	2.1	<0.002	0.28	9.84	0.6	1	0.2	89.0	<0.05	<0.05	0.6	0.008	3.49
I358711		230	7600	2.4	<0.002	0.96	17.80	0.5	3	0.3	78.1	<0.05	<0.05	0.3	<0.005	14.35
I358712		270	305	1.5	<0.002	0.16	18.75	0.4	1	<0.2	89.4	<0.05	<0.05	0.3	0.005	1.95
I358713		250	140.0	1.6	<0.002	0.17	1.93	0.4	1	<0.2	82.8	<0.05	<0.05	0.3	0.006	1.25
I358714		180	5.3	1.3	<0.002	0.01	0.14	0.3	1	<0.2	38.7	<0.05	<0.05	<0.2	<0.005	0.02
I358715		290	1050	3.2	<0.002	0.28	43.7	0.5	1	0.2	102.5	<0.05	<0.05	0.5	0.009	4.52
I358716		270	696	2.3	<0.002	0.28	39.3	0.5	1	0.2	96.5	<0.05	<0.05	0.5	0.008	3.76
I358717		440	9690	27.4	0.011	2.31	433	12.6	3	1.9	195.5	0.21	1.01	2.0	0.240	0.50
I358718		140	79.4	0.4	<0.002	0.39	8.66	0.1	1	<0.2	99.1	<0.05	<0.05	<0.2	<0.005	0.59
I358719		370	4300	6.6	<0.002	1.12	33.1	1.0	2	0.2	95.9	0.05	<0.05	1.0	0.018	23.7
I358720		330	729	4.2	<0.002	0.42	8.24	0.8	1	0.2	106.0	<0.05	<0.05	0.7	0.011	5.62
I358721		480	21.0	14.1	<0.002	0.03	0.74	1.7	1	0.3	77.8	0.10	<0.05	1.4	0.034	0.84
I358722		220	7.5	0.6	<0.002	0.02	0.31	0.2	1	<0.2	83.1	<0.05	<0.05	<0.2	<0.005	0.48



ALS Canada Ltd.  
 2103 Dollarton Hwy  
 North Vancouver BC V7H 0A7  
 Phone: 604 984 0221 Fax: 604 984 0218 www.alsglobal.com

To: STRATEGIC METALS LTD.  
 C/ O ARCHER, CATHRO & ASSOCIATES (1981)  
 LIMITED  
 1016- 510 W HASTINGS ST  
 VANCOUVER BC V6B 1L8

Page: 2 - D  
 Total # Pages: 2 (A - D)  
 Plus Appendix Pages  
 Finalized Date: 26- AUG- 2011  
 Account: MTT

Project: Midas Touch- Crag

**CERTIFICATE OF ANALYSIS WH11141075**

Sample Description	Method Analyte Units LOR	ME- MS61	ME- MS61	ME- MS61	ME- MS61	ME- MS61	ME- MS61	Ag- OG62	Pb- OG62	Zn- OG62
		U	V	W	Y	Zn	Zr	Ag	Pb	Zn
		ppm	ppm	ppm	ppm	ppm	ppm	ppm	%	%
		0.1	1	0.1	0.1	2	0.5	1	0.001	0.001
I358687		2.8	5	0.2	4.6	11	9.2			
I358688		2.4	4	0.3	3.9	2	7.0			
I358689		1.7	2	0.1	3.1	4	2.4			
I358690		2.2	2	0.1	3.2	53	3.2			
I358691		5.9	340	15.4	17.7	161	59.0			
I358692		2.2	3	0.1	3.2	24	3.3			
I358693		3.3	4	0.4	4.8	1660	9.0			
I358694		1.5	3	0.2	3.2	86	4.5			
I358695		1.4	2	0.1	3.8	7	1.9			
I358696		1.3	1	<0.1	3.0	11	0.7			
I358697		1.5	2	0.1	3.8	<2	2.0			
I358698		2.0	3	0.1	2.7	4	2.6			
I358699		1.6	3	0.1	2.6	<2	2.0			
I358700		2.0	5	0.1	2.9	17	3.0			
I358701		1.9	2	0.1	2.7	<2	2.7			
I358702		1.3	2	0.1	2.3	54	2.2			
I358703		0.5	2	0.1	0.8	22	<0.5			
I358704		0.7	2	0.1	1.2	>10000	1.5		5.44	18.50
I358705		1.4	3	0.2	2.8	484	3.2			
I358706		1.3	1	0.1	2.2	161	1.3			
I358707		1.5	1	0.1	2.2	17	1.0			
I358708		2.2	2	0.2	3.5	27	3.2			
I358709		1.4	3	0.2	2.9	58	3.6			
I358710		1.3	2	0.3	2.8	175	4.8			
I358711		0.8	2	0.1	2.0	>10000	2.1			1.250
I358712		1.0	2	0.1	1.8	240	2.6			
I358713		1.0	2	0.1	2.2	55	3.0			
I358714		0.6	2	0.1	0.8	21	<0.5			
I358715		1.0	1	0.2	2.8	418	4.0			
I358716		1.0	1	0.2	2.7	412	4.0			
I358717		1.5	80	0.6	14.3	4940	47.6	97		
I358718		0.5	<1	<0.1	1.2	5010	0.8			
I358719		1.1	4	0.3	3.8	6170	7.0			
I358720		1.2	2	0.2	3.7	1360	4.7			
I358721		1.4	10	0.2	4.7	58	9.6			
I358722		1.5	3	<0.1	2.1	16	1.2			





ALS Canada Ltd.  
2103 Dollarton Hwy  
North Vancouver BC V7H 0A7  
Phone: 604 984 0221 Fax: 604 984 0218 www.alsglobal.com

To: STRATEGIC METALS LTD.  
C/ O ARCHER, CATHRO & ASSOCIATES (1981)  
LIMITED  
1016- 510 W HASTINGS ST  
VANCOUVER BC V6B 1L8

Page: Appendix 1  
Total # Appendix Pages: 1  
Finalized Date: 26- AUG- 2011  
Account: MTT

Project: Midas Touch- Crag

**CERTIFICATE OF ANALYSIS WH11141075**

Method	CERTIFICATE COMMENTS
ME- MS61	Interference: Ca > 10% on ICP- MS As, ICP- AES results shown.
ME- MS61	REE's may not be totally soluble in this method.
Hg- CV41	Detection limits on samples requiring dilutions due to interferences or high concentration levels have been increased according to the dilution factor.



ALS Canada Ltd.  
 2103 Dollarton Hwy  
 North Vancouver BC V7H 0A7  
 Phone: 604 984 0221 Fax: 604 984 0218 www.alsglobal.com

To: **STRATEGIC METALS LTD.**  
**C/ O ARCHER, CATHRO & ASSOCIATES (1981) LIMITED**  
**1016- 510 W HASTINGS ST**  
**VANCOUVER BC V6B 1L8**

Page: 1  
 Finalized Date: 26- AUG- 2011  
 Account: MTT

**CERTIFICATE WH11141076**

Project: Midas Touch- Crag  
 P.O. No.: Batch 28  
 This report is for 36 Drill Core samples submitted to our lab in Whitehorse, YT, Canada on 24- JUL- 2011.  
 The following have access to data associated with this certificate:

MATT DUMALA JOAN MARIACHER	DOUG EATON BRUCE YOUNGMAN	SARAH EATON
-------------------------------	------------------------------	-------------

SAMPLE PREPARATION	
ALS CODE	DESCRIPTION
WEI- 21	Received Sample Weight
LOG- 22	Sample login - Rcd w/o BarCode
CRU- 31	Fine crushing - 70% <2mm
CRU- QC	Crushing QC Test
PUL- QC	Pulverizing QC Test
SPL- 21	Split sample - riffle splitter
PUL- 31	Pulverize split to 85% <75 um
LOG- 24	Pulp Login - Rcd w/o Barcode

ANALYTICAL PROCEDURES		
ALS CODE	DESCRIPTION	INSTRUMENT
Au- AA26	Ore Grade Au 50g FA AA finish	AAS
ME- MS61	48 element four acid ICP- MS	
Hg- CV41	Trace Hg - cold vapor/AAS	FIMS

To: **STRATEGIC METALS LTD.**  
**ATTN: JOAN MARIACHER**  
**C/ O ARCHER, CATHRO & ASSOCIATES (1981) LIMITED**  
**1016- 510 W HASTINGS ST**  
**VANCOUVER BC V6B 1L8**

This is the Final Report and supersedes any preliminary report with this certificate number. Results apply to samples as submitted. All pages of this report have been checked and approved for release.

**Signature:**   
 Colin Ramshaw, Vancouver Laboratory Manager



ALS Canada Ltd.  
 2103 Dollarton Hwy  
 North Vancouver BC V7H 0A7  
 Phone: 604 984 0221 Fax: 604 984 0218 www.alsglobal.com

To: STRATEGIC METALS LTD.  
 C/ O ARCHER, CATHRO & ASSOCIATES (1981)  
 LIMITED  
 1016- 510 W HASTINGS ST  
 VANCOUVER BC V6B 1L8

Page: 2 - A  
 Total # Pages: 2 (A - D)  
 Plus Appendix Pages  
 Finalized Date: 26- AUG- 2011  
 Account: MTT

Project: Midas Touch- Crag

**CERTIFICATE OF ANALYSIS WH11141076**

Sample Description	Method Analyte Units LOR	WEI- 21	Au- AA26	ME- MS61	ME- MS61	ME- MS61	ME- MS61	ME- MS61	ME- MS61	ME- MS61	ME- MS61	ME- MS61	ME- MS61	ME- MS61	ME- MS61	ME- MS61
		Recvd Wt. kg	Au ppm	Ag ppm	Al %	As ppm	Ba ppm	Be ppm	Bi ppm	Ca %	Cd ppm	Ce ppm	Co ppm	Cr ppm	Cs ppm	Cu ppm
		0.02	0.01	0.01	0.01	0.2	10	0.05	0.01	0.01	0.02	0.01	0.1	1	0.05	0.2
I358723		7.52	0.01	0.04	0.12	70	50	0.07	<0.01	19.60	0.02	3.61	1.1	6	0.11	2.0
I358724		6.68	0.03	0.27	3.03	165	500	0.51	0.05	10.35	0.10	29.3	4.0	21	2.77	8.9
I358725		9.66	0.32	0.40	4.66	600	230	0.51	0.10	7.17	0.16	50.6	6.6	42	3.69	16.1
I358726		9.64	0.01	0.11	4.08	406	590	0.49	0.06	12.00	0.15	47.7	8.6	36	4.59	16.8
I358727		0.20	1.15	0.66	2.45	282	130	1.01	7.86	17.80	2.11	31.6	4.3	42	6.91	76.5
I358728		9.72	0.03	0.25	1.82	124	330	0.30	0.05	16.15	0.03	21.1	2.7	13	1.73	6.4
I358729		9.71	<0.01	0.37	1.44	99	310	0.25	0.03	17.50	0.03	18.85	2.7	9	1.56	5.7
I358730		9.16	0.01	0.13	5.76	269	650	0.92	0.21	8.37	0.06	71.1	7.6	48	3.66	15.0
I358731		3.60	0.03	0.32	5.40	442	460	0.92	0.20	5.45	0.05	64.4	7.3	46	3.39	16.1
I358732		2.11	0.01	0.34	5.96	436	570	1.13	0.22	5.36	0.09	75.7	8.3	51	4.02	19.4
I358733		4.58	0.01	0.05	0.12	44	60	0.07	<0.01	20.9	<0.02	3.92	1.3	1	0.07	1.7
I358734		10.00	0.01	0.08	0.22	54	330	0.11	0.01	20.8	<0.02	6.30	1.5	2	0.12	2.4
I358735		9.87	0.03	0.04	0.08	44	80	0.07	<0.01	20.9	<0.02	2.61	1.3	<1	0.05	1.3
I358736		9.43	0.01	0.04	0.13	43	130	0.09	<0.01	20.5	<0.02	3.30	1.4	1	0.06	1.6
I358737		10.04	0.02	0.03	0.03	25	10	0.05	<0.01	20.6	<0.02	1.25	1.3	<1	<0.05	1.2
I358738		9.26	<0.01	0.03	0.05	26	30	0.06	<0.01	21.4	<0.02	2.17	1.4	<1	<0.05	1.4
I358739		9.83	<0.01	0.03	0.08	50	40	0.12	<0.01	21.2	0.04	3.27	1.5	<1	0.06	1.7
I358740		9.87	<0.01	0.03	0.03	24	10	0.07	<0.01	21.4	<0.02	2.07	1.5	<1	<0.05	1.1
I358741		10.01	<0.01	0.02	0.05	18	30	0.08	<0.01	21.8	<0.02	2.45	1.8	<1	<0.05	1.3
I358742		10.57	<0.01	0.30	0.12	64	50	<0.05	0.01	20.5	2.21	3.02	1.0	<1	0.19	45.9
I358743		5.69	<0.01	0.10	0.21	50	160	0.09	0.01	20.4	0.09	5.09	1.2	1	0.19	2.2
I358744		7.15	<0.01	0.02	0.09	27	20	0.06	<0.01	20.4	<0.02	2.22	0.7	<1	0.13	0.4
I358745		0.26	1.32	30.6	7.69	132.0	440	0.44	10.60	5.77	34.2	31.5	86.2	108	1.79	6760
I358746		8.95	0.01	0.11	0.07	61	30	0.05	0.01	21.0	0.08	2.68	0.6	<1	0.07	3.8
I358747		8.81	<0.01	0.08	0.09	52	30	0.06	0.01	21.1	<0.02	2.44	0.7	<1	0.13	1.9
I358748		4.08	<0.01	0.02	0.05	18	20	0.05	<0.01	20.3	0.08	1.67	0.8	<1	0.07	<0.2
I358749		6.85	0.01	0.10	0.14	89	40	0.09	0.01	20.7	0.04	3.44	1.7	1	0.29	3.3
I358750		7.44	0.02	0.01	0.05	<5	20	0.05	0.03	21.1	0.07	1.06	1.1	<1	0.15	0.6
I358751		4.33	<0.01	0.04	0.21	26	80	0.09	0.01	20.2	0.39	4.28	1.4	2	0.38	1.5
I358752		7.68	<0.01	0.03	0.10	38	60	0.08	<0.01	20.9	0.02	2.87	0.9	1	0.11	0.5
I358753		6.16	<0.01	0.03	0.22	24	70	0.09	0.01	19.75	0.03	4.06	1.1	2	0.47	1.3
I358754		7.81	<0.01	0.07	0.58	74	330	0.17	0.02	19.35	0.02	8.82	1.2	5	1.28	2.3
I358755		7.42	<0.01	0.01	0.05	<5	20	<0.05	0.02	20.2	0.06	1.22	1.0	<1	0.17	0.9
I358756		8.59	<0.01	0.03	0.09	78	100	0.07	<0.01	20.2	<0.02	3.28	0.9	<1	0.13	0.8
I358757		7.32	0.01	0.05	0.15	106	140	0.08	0.01	20.6	<0.02	8.20	0.9	1	0.28	1.1
I358758		4.18	<0.01	0.03	0.18	90	150	0.08	0.01	19.80	0.02	3.82	1.8	1	0.42	0.7



ALS Canada Ltd.  
 2103 Dollarton Hwy  
 North Vancouver BC V7H 0A7  
 Phone: 604 984 0221 Fax: 604 984 0218 www.alsglobal.com

To: STRATEGIC METALS LTD.  
 C/ O ARCHER, CATHRO & ASSOCIATES (1981)  
 LIMITED  
 1016- 510 W HASTINGS ST  
 VANCOUVER BC V6B 1L8

Page: 2 - B  
 Total # Pages: 2 (A - D)  
 Plus Appendix Pages  
 Finalized Date: 26- AUG- 2011  
 Account: MTT

Project: Midas Touch- Crag  
**CERTIFICATE OF ANALYSIS WH11141076**

Sample Description	Method Analyte Units LOR	ME- MS61	ME- MS61	ME- MS61	ME- MS61	Hg- CV41	ME- MS61	ME- MS61	ME- MS61	ME- MS61	ME- MS61	ME- MS61	ME- MS61	ME- MS61	ME- MS61	ME- MS61
		Fe %	Ga ppm	Ge ppm	Hf ppm	Hg ppm	In ppm	K %	La ppm	Li ppm	Mg %	Mn ppm	Mo ppm	Na %	Nb ppm	Ni ppm
I358723		0.29	0.43	0.27	0.1	0.46	<0.005	0.03	2.0	1.2	11.75	530	0.09	0.02	0.3	1.9
I358724		1.60	7.17	0.08	1.6	10.1	0.019	1.13	14.2	8.6	6.24	670	0.19	0.03	4.6	9.1
I358725		2.11	12.30	0.12	2.3	29.3	0.033	1.60	22.6	13.0	3.85	430	0.27	0.03	7.7	18.7
I358726		1.83	10.65	0.11	2.8	19.1	0.030	1.55	22.5	8.2	6.82	538	1.38	0.05	22.3	17.3
I358727		2.62	9.43	0.08	1.3	1.95	0.712	0.72	20.9	12.5	3.51	1740	66.3	0.01	5.3	73.1
I358728		1.21	4.18	0.08	1.2	4.38	0.012	0.66	12.1	5.5	8.94	861	0.20	0.02	3.0	6.7
I358729		0.69	3.57	0.14	1.1	2.31	0.011	0.56	10.5	3.9	10.20	401	0.15	0.02	2.5	5.6
I358730		2.28	14.90	0.13	3.1	13.1	0.039	2.29	34.5	9.9	2.13	323	0.30	0.05	10.1	19.1
I358731		2.42	14.35	0.13	2.4	20.0	0.043	2.12	29.1	10.8	3.02	444	0.32	0.04	8.9	18.0
I358732		2.45	16.15	0.15	2.8	18.9	0.044	2.39	34.7	11.4	3.06	442	0.37	0.05	10.4	20.9
I358733		0.24	0.49	0.41	0.1	1.02	<0.005	0.03	2.0	1.2	12.60	489	0.12	0.01	0.4	1.1
I358734		0.30	0.75	0.50	0.2	2.43	<0.005	0.06	3.5	1.5	12.40	529	0.10	0.02	0.6	1.7
I358735		0.27	0.51	0.51	<0.1	5.49	<0.005	0.02	1.5	0.9	12.65	521	0.06	0.02	0.3	0.8
I358736		0.33	0.62	0.51	0.1	2.76	<0.005	0.03	2.0	1.1	12.35	564	0.08	0.02	0.4	1.0
I358737		0.16	0.48	0.58	<0.1	3.88	<0.005	0.01	0.7	0.8	12.45	377	<0.05	0.02	0.3	1.1
I358738		0.18	0.54	0.62	<0.1	1.29	<0.005	0.01	1.3	0.9	12.90	437	0.06	0.02	0.3	1.6
I358739		0.22	0.65	0.64	<0.1	2.34	<0.005	0.02	2.0	1.2	12.80	596	0.07	0.02	0.3	2.1
I358740		0.25	0.56	0.62	<0.1	1.88	<0.005	<0.01	1.1	0.8	12.95	490	0.05	0.01	0.3	2.2
I358741		0.24	0.62	0.68	<0.1	1.70	0.005	0.01	1.3	1.0	13.10	620	0.06	0.02	0.4	3.3
I358742		0.21	0.38	0.07	0.1	31.0	0.005	0.02	1.6	1.3	12.45	373	0.10	0.02	0.3	2.0
I358743		0.23	0.53	0.09	0.2	9.0	<0.005	0.05	3.3	1.4	12.40	382	0.19	0.01	0.4	2.8
I358744		0.21	0.30	0.10	<0.1	2.71	<0.005	0.02	1.2	1.0	12.30	487	0.10	0.02	0.2	1.1
I358745		9.27	10.45	0.17	0.8	0.4	2.63	1.03	17.9	7.1	2.16	898	52.9	0.83	2.8	327
I358746		0.35	0.21	0.05	<0.1	1.56	<0.005	0.01	1.6	0.9	12.45	675	0.20	0.01	0.2	1.0
I358747		0.46	0.25	0.07	<0.1	6.9	<0.005	0.02	1.3	1.0	12.75	527	0.15	0.02	0.2	1.3
I358748		0.28	0.20	0.09	<0.1	8.2	<0.005	0.01	0.9	0.9	12.35	493	0.08	0.01	0.1	2.3
I358749		0.63	0.40	0.08	0.1	2.95	<0.005	0.04	2.2	1.3	12.35	620	0.15	0.02	0.2	5.6
I358750		0.48	0.25	0.08	<0.1	0.02	<0.005	0.02	0.5	0.9	13.05	224	0.23	<0.01	0.2	1.9
I358751		0.41	0.56	0.07	0.1	1.02	<0.005	0.06	2.5	1.7	12.00	837	0.11	0.02	0.4	3.3
I358752		0.29	0.35	0.09	0.1	0.6	<0.005	0.03	1.8	1.1	12.75	630	0.08	0.02	0.2	2.4
I358753		0.25	0.59	0.11	0.1	15.4	<0.005	0.06	2.3	1.9	12.05	605	0.05	0.02	0.4	3.0
I358754		0.33	1.36	0.08	0.2	1.83	0.005	0.17	5.0	3.8	11.75	605	0.29	0.03	0.9	3.3
I358755		0.45	0.23	0.10	<0.1	0.01	<0.005	0.02	0.6	0.9	12.45	216	<0.05	<0.01	0.2	2.3
I358756		0.25	0.29	0.10	0.1	0.75	<0.005	0.02	1.9	1.1	12.35	712	0.15	0.02	0.2	2.5
I358757		0.37	0.40	0.10	0.1	1.20	<0.005	0.03	6.4	1.3	12.45	817	0.18	0.02	0.3	2.7
I358758		0.23	0.49	0.10	0.1	0.85	<0.005	0.05	2.3	1.5	12.05	599	0.22	0.02	0.3	8.1

\*\*\*\*\* See Appendix Page for comments regarding this certificate \*\*\*\*\*



ALS Canada Ltd.  
 2103 Dollarton Hwy  
 North Vancouver BC V7H 0A7  
 Phone: 604 984 0221 Fax: 604 984 0218 www.alsglobal.com

To: STRATEGIC METALS LTD.  
 C/ O ARCHER, CATHRO & ASSOCIATES (1981)  
 LIMITED  
 1016- 510 W HASTINGS ST  
 VANCOUVER BC V6B 1L8

Page: 2 - C  
 Total # Pages: 2 (A - D)  
 Plus Appendix Pages  
 Finalized Date: 26- AUG- 2011  
 Account: MTT

Project: Midas Touch- Crag

**CERTIFICATE OF ANALYSIS WH11141076**

Sample Description	Method Analyte Units LOR	ME- MS61	ME- MS61	ME- MS61	ME- MS61	ME- MS61	ME- MS61	ME- MS61	ME- MS61	ME- MS61	ME- MS61	ME- MS61	ME- MS61	ME- MS61	ME- MS61	ME- MS61
		P	Pb	Rb	Re	S	Sb	Sc	Se	Sn	Sr	Ta	Te	Th	Ti	Tl
		ppm	ppm	ppm	ppm	%	ppm	ppm	ppm	ppm	ppm	ppm	ppm	ppm	ppm	%
		10	0.5	0.1	0.002	0.01	0.05	0.1	1	0.2	0.2	0.05	0.05	0.2	0.005	0.02
I358723		300	2.3	1.7	<0.002	0.02	0.41	0.5	1	0.2	88.1	<0.05	<0.05	0.3	0.006	0.88
I358724		530	41.7	36.6	<0.002	1.62	3.56	4.1	1	0.8	78.9	0.34	<0.05	6.4	0.129	9.26
I358725		3460	51.3	57.2	<0.002	2.34	3.90	6.1	2	1.5	316	0.57	<0.05	10.2	0.210	28.1
I358726		1110	48.9	47.8	<0.002	1.73	1.76	6.7	2	1.2	190.0	1.76	<0.05	7.8	0.510	24.1
I358727		1140	20.1	64.4	0.054	0.98	11.05	4.3	4	6.5	215	0.36	0.33	5.4	0.130	1.57
I358728		620	43.5	25.9	<0.002	1.14	3.04	2.6	1	0.6	97.0	0.22	<0.05	4.7	0.076	5.91
I358729		390	25.3	21.6	<0.002	0.69	3.98	2.3	1	0.5	77.1	0.18	<0.05	3.9	0.061	4.15
I358730		450	49.8	86.0	<0.002	2.43	2.16	7.9	1	2.1	127.0	0.83	<0.05	16.5	0.273	16.30
I358731		490	32.0	78.5	<0.002	2.25	3.59	7.6	1	1.8	76.4	0.74	<0.05	14.5	0.245	24.6
I358732		470	33.3	92.7	0.002	2.35	4.37	8.5	1	2.2	84.8	0.84	<0.05	15.7	0.270	22.3
I358733		740	3.0	1.3	<0.002	0.10	0.28	0.5	1	<0.2	88.9	<0.05	<0.05	0.3	0.006	0.92
I358734		920	5.8	3.0	<0.002	0.19	0.54	0.6	1	<0.2	108.5	<0.05	<0.05	0.7	0.009	1.43
I358735		250	2.0	0.9	<0.002	0.08	0.30	0.3	1	<0.2	82.7	<0.05	<0.05	0.2	<0.005	1.01
I358736		460	3.1	1.3	<0.002	0.11	0.31	0.4	1	<0.2	80.9	<0.05	<0.05	0.3	0.005	0.88
I358737		120	2.4	0.2	<0.002	0.05	0.22	0.2	1	<0.2	64.3	<0.05	<0.05	<0.2	<0.005	0.35
I358738		250	2.2	0.4	<0.002	0.07	0.19	0.3	1	<0.2	78.4	<0.05	<0.05	<0.2	<0.005	1.00
I358739		210	3.5	0.9	<0.002	0.06	0.46	0.4	1	<0.2	80.2	<0.05	<0.05	0.2	<0.005	0.89
I358740		170	1.7	0.2	<0.002	0.05	0.36	0.3	1	<0.2	68.0	<0.05	<0.05	<0.2	<0.005	0.44
I358741		190	2.7	0.5	<0.002	0.07	0.39	0.4	1	<0.2	66.0	<0.05	<0.05	<0.2	<0.005	0.76
I358742		620	252	1.2	<0.002	0.12	52.3	0.3	1	0.3	75.1	<0.05	<0.05	0.3	0.005	6.97
I358743		740	11.0	2.3	<0.002	0.13	2.42	0.5	1	<0.2	92.7	<0.05	<0.05	0.5	0.009	2.62
I358744		190	1.8	1.1	<0.002	0.07	0.40	0.2	1	<0.2	59.2	<0.05	<0.05	0.2	<0.005	0.46
I358745		700	7900	52.7	0.017	6.73	31.2	11.4	14	6.9	151.0	0.23	0.61	4.1	0.213	2.32
I358746		190	6.0	0.6	<0.002	0.11	0.57	0.2	1	<0.2	67.1	<0.05	<0.05	<0.2	<0.005	1.24
I358747		230	12.3	0.9	<0.002	0.33	1.04	0.3	1	<0.2	65.5	<0.05	<0.05	0.2	<0.005	1.67
I358748		160	1.1	0.6	<0.002	0.06	1.18	0.2	1	<0.2	69.4	<0.05	<0.05	<0.2	<0.005	0.96
I358749		170	23.4	2.0	0.002	0.55	2.99	0.4	1	<0.2	59.5	<0.05	<0.05	0.3	0.006	3.29
I358750		180	0.6	1.4	<0.002	0.01	<0.05	0.2	1	<0.2	46.6	<0.05	<0.05	<0.2	<0.005	0.02
I358751		320	4.9	3.1	<0.002	0.09	0.35	0.5	1	0.2	67.0	<0.05	<0.05	0.4	0.009	0.64
I358752		200	1.3	1.3	<0.002	0.10	0.58	0.3	1	<0.2	61.3	<0.05	<0.05	0.2	<0.005	0.49
I358753		520	1.9	3.5	<0.002	0.05	0.30	0.5	1	<0.2	74.9	<0.05	<0.05	0.4	0.009	0.46
I358754		1070	4.0	9.3	<0.002	0.14	1.06	0.9	1	0.2	100.5	0.06	<0.05	1.0	0.024	0.88
I358755		180	0.8	1.4	<0.002	<0.01	<0.05	0.2	1	<0.2	43.1	<0.05	<0.05	<0.2	<0.005	<0.02
I358756		410	2.7	0.8	<0.002	0.11	0.71	0.3	1	<0.2	86.0	<0.05	<0.05	0.2	<0.005	0.61
I358757		550	3.0	1.7	<0.002	0.21	0.96	0.5	1	<0.2	77.2	<0.05	<0.05	0.3	0.006	0.88
I358758		760	1.8	2.5	<0.002	0.11	1.43	0.4	1	<0.2	67.7	<0.05	<0.05	0.3	0.007	0.58



ALS Canada Ltd.  
 2103 Dollarton Hwy  
 North Vancouver BC V7H 0A7  
 Phone: 604 984 0221 Fax: 604 984 0218 www.alsglobal.com

To: STRATEGIC METALS LTD.  
 C/ O ARCHER, CATHRO & ASSOCIATES (1981)  
 LIMITED  
 1016- 510 W HASTINGS ST  
 VANCOUVER BC V6B 1L8

Page: 2 - D  
 Total # Pages: 2 (A - D)  
 Plus Appendix Pages  
 Finalized Date: 26- AUG- 2011  
 Account: MTT

Project: Midas Touch- Crag

**CERTIFICATE OF ANALYSIS WH11141076**

Sample Description	Method Analyte Units LOR	ME- MS61	ME- MS61	ME- MS61	ME- MS61	ME- MS61	ME- MS61
		U	V	W	Y	Zn	Zr
		ppm	ppm	ppm	ppm	ppm	ppm
		0.1	1	0.1	0.1	2	0.5
I358723		1.5	4	0.1	2.6	<2	2.8
I358724		2.8	23	1.0	10.3	63	50.5
I358725		5.9	40	2.2	13.9	135	78.2
I358726		4.0	71	2.7	16.3	88	108.5
I358727		17.6	338	28.8	22.1	462	47.0
I358728		2.9	16	0.7	8.4	8	44.5
I358729		2.6	12	0.7	7.7	2	40.2
I358730		3.3	47	2.2	15.8	69	100.5
I358731		2.8	43	2.4	15.7	36	80.1
I358732		3.1	49	2.6	15.9	80	92.7
I358733		1.9	2	0.1	3.2	<2	7.6
I358734		2.6	3	0.2	4.2	<2	9.5
I358735		1.4	2	0.1	1.9	<2	2.0
I358736		1.5	2	0.1	2.2	<2	3.3
I358737		1.2	1	<0.1	1.4	<2	0.8
I358738		1.7	1	0.1	1.9	3	1.5
I358739		1.8	2	0.1	2.5	22	1.4
I358740		1.4	1	<0.1	1.8	<2	1.7
I358741		1.6	1	0.1	2.2	2	1.4
I358742		1.6	2	0.2	2.9	649	3.3
I358743		2.3	3	0.2	2.9	28	6.2
I358744		1.3	2	0.1	2.1	<2	1.5
I358745		7.7	399	6.3	14.3	7160	25.9
I358746		1.8	1	0.1	2.6	21	1.3
I358747		1.5	1	0.1	2.3	7	1.8
I358748		1.4	1	<0.1	1.8	48	0.9
I358749		1.3	3	0.1	2.6	66	2.0
I358750		0.5	2	0.1	0.8	14	<0.5
I358751		1.5	4	0.1	3.1	125	3.3
I358752		1.1	2	0.1	2.2	25	1.8
I358753		1.5	4	0.1	2.9	9	3.6
I358754		2.4	8	0.2	4.3	118	9.2
I358755		0.7	2	0.1	0.9	13	0.6
I358756		1.3	1	0.1	2.5	7	3.0
I358757		1.5	3	0.1	3.4	18	3.3
I358758		1.4	3	0.1	2.6	92	3.8



ALS Canada Ltd.  
2103 Dollarton Hwy  
North Vancouver BC V7H 0A7  
Phone: 604 984 0221 Fax: 604 984 0218 www.alsglobal.com

To: STRATEGIC METALS LTD.  
C/ O ARCHER, CATHRO & ASSOCIATES (1981)  
LIMITED  
1016- 510 W HASTINGS ST  
VANCOUVER BC V6B 1L8

Page: Appendix 1  
Total # Appendix Pages: 1  
Finalized Date: 26- AUG- 2011  
Account: MTT

Project: Midas Touch- Crag

**CERTIFICATE OF ANALYSIS WH11141076**

Method	CERTIFICATE COMMENTS
ME- MS61 ME- MS61 Hg- CV41	Interference: Ca > 10% on ICP- MS As, ICP- AES results shown. REE's may not be totally soluble in this method. Detection limits on samples requiring dilutions due to interferences or high concentration levels have been increased according to the dilution factor.



ALS Canada Ltd.  
 2103 Dollarton Hwy  
 North Vancouver BC V7H 0A7  
 Phone: 604 984 0221 Fax: 604 984 0218 www.alsglobal.com

To: **STRATEGIC METALS LTD.**  
**C/ O ARCHER, CATHRO & ASSOCIATES (1981)**  
**LIMITED**  
**1016- 510 W HASTINGS ST**  
**VANCOUVER BC V6B 1L8**

Page: 1  
 Finalized Date: 2- SEP- 2011  
 Account: MTT

**CERTIFICATE WH11141100**

Project: Midas Touch - STAG  
 P.O. No.:  
 This report is for 76 Soil samples submitted to our lab in Whitehorse, YT, Canada on 23-JUL- 2011.  
 The following have access to data associated with this certificate:

MATT DUMALA JOAN MARIACHER	DOUG EATON BRUCE YOUNGMAN	SARAH EATON
-------------------------------	------------------------------	-------------

SAMPLE PREPARATION	
ALS CODE	DESCRIPTION
WEI- 21	Received Sample Weight
LOG- 22	Sample login - Rcd w/o BarCode
SCR- 41	Screen to - 180um and save both

ANALYTICAL PROCEDURES		
ALS CODE	DESCRIPTION	INSTRUMENT
Au- TL43	Trace Level Au - 25g AR	ICP- MS
ME- MS41	51 anal. aqua regia ICPMS	

To: **STRATEGIC METALS LTD.**  
**ATTN: JOAN MARIACHER**  
**C/ O ARCHER, CATHRO & ASSOCIATES (1981) LIMITED**  
**1016- 510 W HASTINGS ST**  
**VANCOUVER BC V6B 1L8**

This is the Final Report and supersedes any preliminary report with this certificate number. Results apply to samples as submitted. All pages of this report have been checked and approved for release.

**Signature:**   
 Colin Ramshaw, Vancouver Laboratory Manager





ALS Canada Ltd.  
 2103 Dollarton Hwy  
 North Vancouver BC V7H 0A7  
 Phone: 604 984 0221 Fax: 604 984 0218 www.alsglobal.com

To: STRATEGIC METALS LTD.  
 C/ O ARCHER, CATHRO & ASSOCIATES (1981)  
 LIMITED  
 1016- 510 W HASTINGS ST  
 VANCOUVER BC V6B 1L8

Page: 2 - A  
 Total # Pages: 3 (A - D)  
 Plus Appendix Pages  
 Finalized Date: 2- SEP- 2011  
 Account: MTT

Project: Midas Touch - STAG

**CERTIFICATE OF ANALYSIS WH11141100**

Sample Description	Method Analyte Units LOR	WEI- 21	Au- TL43	ME- MS41	ME- MS41	ME- MS41	ME- MS41	ME- MS41	ME- MS41	ME- MS41	ME- MS41	ME- MS41	ME- MS41	ME- MS41	ME- MS41	
		Recvd Wt. kg	Au ppm	Ag ppm	Al %	As ppm	Au ppm	B ppm	Ba ppm	Be ppm	Bi ppm	Ca %	Cd ppm	Ce ppm	Co ppm	Cr ppm
		.02	0.001	0.01	0.01	0.1	0.2	10	10	0.05	0.01	0.01	0.01	0.02	0.1	1
ZZ15627		0.20	0.002	0.14	1.43	24.8	<0.2	<10	920	0.84	0.24	1.45	0.16	18.90	14.9	23
ZZ15628		0.16	0.003	0.14	0.83	34.7	<0.2	<10	300	0.56	0.19	1.60	0.27	20.9	14.0	19
ZZ15629		0.22	0.002	0.14	1.37	179.5	<0.2	<10	470	0.99	0.34	0.83	0.58	27.8	16.1	19
ZZ15633		0.32	0.001	0.13	1.35	10.7	<0.2	<10	90	1.09	0.41	0.13	0.09	27.1	26.5	20
ZZ15634		0.14	0.001	0.17	0.73	16.8	<0.2	<10	110	0.60	0.31	0.88	0.14	21.2	14.5	13
ZZ15001		0.40	0.006	0.56	1.35	18.7	<0.2	<10	340	0.40	0.25	0.05	0.32	23.2	10.0	27
ZZ15002		0.28	0.007	1.61	1.12	11.5	<0.2	<10	160	0.20	0.22	0.03	0.19	26.8	10.6	21
ZZ15003		0.22	0.004	1.22	1.14	15.8	<0.2	<10	220	0.31	0.23	0.03	0.20	23.8	8.1	22
ZZ15004		0.38	0.009	0.86	1.38	14.7	<0.2	<10	350	0.34	0.31	0.12	0.25	28.6	15.3	26
ZZ15005	Empty Bag															
ZZ15006		0.28	0.005	0.81	1.00	16.8	<0.2	<10	470	0.54	0.27	0.47	0.78	24.4	15.2	22
ZZ15007		0.62	0.002	0.39	0.89	21.3	<0.2	<10	740	0.65	0.28	1.15	1.39	24.6	18.1	19
ZZ15008		0.30	0.002	0.24	0.67	20.8	<0.2	<10	340	0.49	0.22	0.89	0.86	17.15	22.6	17
ZZ15009		0.34	0.004	0.44	0.73	21.8	<0.2	<10	550	0.45	0.22	0.72	1.51	20.4	15.9	18
ZZ15010		0.24	0.008	0.59	1.78	19.0	<0.2	<10	490	0.47	0.36	0.23	0.35	23.9	20.2	31
ZZ15011		0.38	0.006	0.37	0.87	8.6	<0.2	<10	140	0.12	0.20	0.03	0.08	26.3	6.4	19
ZZ15012		0.28	0.002	1.12	1.13	21.4	<0.2	<10	110	0.20	0.32	0.05	0.30	24.6	5.1	22
ZZ15013		0.28	0.005	1.45	1.63	18.7	<0.2	<10	200	0.35	0.31	0.10	0.25	23.8	10.1	29
ZZ15014		0.28	0.004	0.51	0.88	17.5	<0.2	<10	290	0.27	0.26	0.04	0.34	24.8	8.4	17
ZZ15015		0.24	0.007	2.40	1.19	14.0	<0.2	<10	280	0.32	0.24	0.04	1.09	24.8	9.1	21
ZZ15016		0.28	0.006	0.57	0.81	15.2	<0.2	<10	280	0.14	0.26	0.02	1.14	20.5	3.2	14
ZZ15017		0.34	0.003	0.22	0.97	16.8	<0.2	<10	150	0.17	0.26	0.03	0.82	23.4	4.2	18
ZZ15018		0.40	0.001	0.38	0.57	19.4	<0.2	<10	400	0.13	0.24	0.02	0.36	24.3	3.4	11
ZZ15019		0.30	0.007	2.29	0.72	21.3	<0.2	<10	1150	0.28	0.32	0.03	1.91	24.6	2.6	12
ZZ15020		0.28	0.012	0.63	0.72	9.8	<0.2	<10	710	0.23	0.25	0.09	0.77	32.6	4.5	13
ZZ15021		0.24	0.005	0.90	1.74	14.0	<0.2	<10	400	0.52	0.21	0.10	0.41	26.8	10.0	27
ZZ15022		0.30	0.006	0.66	0.88	11.6	<0.2	<10	140	0.14	0.28	0.02	0.19	25.0	4.1	18
ZZ15023		0.32	0.012	1.17	1.47	20.4	<0.2	<10	310	0.34	0.29	0.05	0.50	36.9	12.1	26
ZZ15024		0.26	0.006	2.89	0.63	33.6	<0.2	<10	620	0.23	0.26	0.03	1.65	14.75	1.9	12
ZZ15025		0.28	0.002	1.20	0.56	41.5	<0.2	<10	880	0.16	0.37	0.02	1.04	17.85	2.6	14
ZZ15026		0.30	0.004	0.24	0.95	23.8	<0.2	<10	140	0.17	0.45	0.02	0.31	24.8	4.9	18
ZZ15027		0.30	0.003	0.63	0.97	23.5	<0.2	<10	100	0.21	0.37	0.03	1.08	25.6	9.6	21
ZZ15028		0.28	0.005	0.89	0.78	17.2	<0.2	<10	90	0.20	0.33	0.03	0.23	29.1	9.2	17
ZZ15029		0.26	0.004	0.76	0.95	12.8	<0.2	<10	90	0.21	0.30	0.02	0.13	33.7	8.4	21
ZZ15030		0.32	0.008	0.79	1.31	16.3	<0.2	<10	160	0.35	0.33	0.05	0.32	36.8	22.1	27
ZZ15032		0.34	0.002	0.46	0.55	4.6	<0.2	<10	70	0.05	0.14	0.01	0.04	27.6	1.6	8
ZZ15033		0.24	0.002	0.44	0.77	11.8	<0.2	<10	60	0.12	0.32	0.03	0.06	28.4	3.9	14
ZZ15034		0.32	0.004	0.63	1.25	14.3	<0.2	<10	100	0.23	0.32	0.04	0.13	31.9	15.6	23
ZZ15035		0.30	0.002	0.29	0.78	8.7	<0.2	<10	70	0.11	0.24	0.03	0.09	24.8	3.2	14
ZZ15036		0.30	0.008	1.07	1.40	13.7	<0.2	<10	190	0.34	0.35	0.07	0.20	32.6	18.3	25

\*\*\*\*\* See Appendix Page for comments regarding this certificate \*\*\*\*\*



ALS Canada Ltd.  
 2103 Dollarton Hwy  
 North Vancouver BC V7H 0A7  
 Phone: 604 984 0221 Fax: 604 984 0218 www.alsglobal.com

To: STRATEGIC METALS LTD.  
 C/ O ARCHER, CATHRO & ASSOCIATES (1981)  
 LIMITED  
 1016- 510 W HASTINGS ST  
 VANCOUVER BC V6B 1L8

Page: 2 - B  
 Total # Pages: 3 (A - D)  
 Plus Appendix Pages  
 Finalized Date: 2- SEP- 2011  
 Account: MTT

Project: Midas Touch - STAG

**CERTIFICATE OF ANALYSIS WH11141100**

Sample Description	Method Analyte Units LOR	ME- MS41	ME- MS41	ME- MS41	ME- MS41	ME- MS41	ME- MS41	ME- MS41	ME- MS41	ME- MS41	ME- MS41	ME- MS41	ME- MS41	ME- MS41	ME- MS41	ME- MS41
		Cs ppm	Cu ppm	Fe %	Ga ppm	Ge ppm	Hf ppm	Hg ppm	In ppm	K %	La ppm	Li ppm	Mg %	Mn ppm	Mo ppm	Na %
		0.05	0.2	0.01	0.05	0.05	0.02	0.01	0.005	0.01	0.2	0.1	0.01	5	0.05	0.01
ZZ15627		2.39	48.7	3.32	4.04	0.07	0.08	0.53	0.031	0.08	9.4	19.9	0.46	515	0.57	0.02
ZZ15628		3.80	39.0	2.85	2.53	0.07	0.06	2.39	0.023	0.06	10.4	13.8	0.72	331	0.70	0.02
ZZ15629		8.02	28.2	3.31	3.82	0.09	0.09	6.15	0.038	0.10	16.5	13.0	0.26	622	0.74	0.02
ZZ15633		5.07	38.7	3.91	4.23	0.07	0.05	0.12	0.022	0.08	11.2	38.7	0.41	418	0.70	0.02
ZZ15634		3.00	30.7	3.16	2.61	0.06	0.04	0.79	0.026	0.07	9.6	16.1	0.24	415	0.63	0.02
ZZ15001		1.27	55.4	4.52	3.72	0.08	0.04	0.16	0.034	0.06	11.8	19.8	0.36	421	1.39	0.02
ZZ15002		1.87	88.8	3.42	3.65	0.08	0.04	0.10	0.025	0.04	14.7	18.1	0.23	895	1.66	0.01
ZZ15003		2.80	87.1	3.09	4.08	0.07	0.02	0.10	0.027	0.06	12.5	16.1	0.20	425	3.49	0.02
ZZ15004		3.16	146.5	3.42	3.96	0.10	0.05	0.16	0.030	0.04	14.7	27.7	0.36	888	2.36	0.02
ZZ15005																
ZZ15006		2.05	75.7	3.84	2.83	0.10	0.05	0.45	0.032	0.07	12.5	19.1	0.47	492	1.38	0.02
ZZ15007		1.75	70.3	4.21	2.64	0.10	0.10	0.40	0.040	0.09	11.9	15.2	0.78	701	1.98	0.03
ZZ15008		0.99	58.5	4.00	2.17	0.09	0.05	0.38	0.033	0.05	8.0	12.4	0.66	984	1.23	0.02
ZZ15009		1.08	65.8	3.75	2.19	0.09	0.05	0.46	0.034	0.06	9.9	13.0	0.55	680	1.58	0.02
ZZ15010		6.57	158.0	3.76	5.07	0.08	0.04	0.13	0.040	0.08	12.3	32.6	0.44	1090	3.24	0.02
ZZ15011		1.27	60.6	2.52	3.00	0.07	0.03	0.07	0.017	0.03	14.6	17.5	0.24	441	1.33	0.01
ZZ15012		2.96	48.9	3.01	5.82	0.07	<0.02	0.09	0.022	0.05	13.1	11.6	0.18	162	2.60	0.01
ZZ15013		3.69	90.0	3.24	6.70	0.08	<0.02	0.21	0.031	0.07	12.5	21.0	0.37	347	3.64	0.02
ZZ15014		1.51	53.7	3.49	4.08	0.06	<0.02	0.69	0.029	0.05	13.0	8.7	0.11	403	2.69	0.01
ZZ15015		1.93	70.4	3.09	3.89	0.07	0.02	0.23	0.028	0.05	13.1	13.8	0.18	319	2.28	0.01
ZZ15016		0.92	24.2	2.53	5.42	0.06	<0.02	0.04	0.021	0.04	10.9	3.0	0.06	94	5.00	0.01
ZZ15017		1.66	25.7	2.96	6.05	0.06	<0.02	0.06	0.021	0.04	12.6	4.4	0.11	178	2.19	0.01
ZZ15018		0.88	29.3	2.13	5.25	0.05	<0.02	0.05	0.014	0.02	12.6	1.1	0.03	79	1.94	0.01
ZZ15019		0.68	122.5	2.05	3.77	0.09	<0.02	0.23	0.038	0.06	13.2	2.0	0.03	72	7.69	0.02
ZZ15020		1.09	36.2	1.89	3.79	0.07	0.02	0.10	0.017	0.04	18.0	2.2	0.04	190	1.34	0.02
ZZ15021		1.36	76.7	3.02	4.28	0.09	0.03	0.31	0.030	0.05	13.7	19.8	0.37	351	1.43	0.02
ZZ15022		1.17	42.2	3.11	4.75	0.07	<0.02	0.06	0.022	0.04	14.1	5.5	0.09	128	2.08	0.01
ZZ15023		0.94	78.8	5.52	4.49	0.11	0.04	0.08	0.028	0.04	20.0	26.1	0.34	809	3.13	0.02
ZZ15024		0.33	43.2	2.61	2.36	0.09	0.02	0.37	0.058	0.14	8.3	4.8	0.08	115	25.3	0.02
ZZ15025		0.68	38.6	3.45	3.76	0.11	<0.02	0.24	0.044	0.17	9.5	3.2	0.07	80	36.6	0.02
ZZ15026		1.00	33.5	4.95	6.23	0.10	<0.02	0.07	0.025	0.05	13.9	6.2	0.11	148	8.80	<0.01
ZZ15027		1.26	44.4	4.45	5.15	0.10	<0.02	0.54	0.025	0.05	13.7	9.1	0.17	439	2.00	<0.01
ZZ15028		1.41	47.1	3.01	5.05	0.09	<0.02	0.14	0.025	0.04	16.2	5.8	0.09	372	2.10	<0.01
ZZ15029		1.91	53.7	2.81	4.30	0.10	0.02	0.10	0.018	0.05	18.1	12.7	0.17	440	2.14	<0.01
ZZ15030		1.92	71.0	3.68	4.57	0.12	0.04	0.11	0.025	0.06	19.9	25.7	0.29	1040	2.30	<0.01
ZZ15032		1.40	19.1	0.90	4.06	0.09	<0.02	0.05	0.008	0.03	16.0	1.6	0.03	92	1.01	<0.01
ZZ15033		1.07	23.5	2.58	5.65	0.10	<0.02	0.05	0.014	0.04	15.7	6.0	0.10	153	1.56	<0.01
ZZ15034		2.01	51.0	3.21	4.99	0.11	0.04	0.10	0.023	0.05	15.9	18.3	0.24	869	2.42	<0.01
ZZ15035		1.74	23.2	1.65	4.87	0.10	<0.02	0.09	0.014	0.04	15.1	5.3	0.10	139	1.83	<0.01
ZZ15036		2.43	81.2	3.30	5.02	0.11	0.05	0.14	0.028	0.05	18.5	24.9	0.28	1050	2.64	<0.01

\*\*\*\*\* See Appendix Page for comments regarding this certificate \*\*\*\*\*



ALS Canada Ltd.  
 2103 Dollarton Hwy  
 North Vancouver BC V7H 0A7  
 Phone: 604 984 0221 Fax: 604 984 0218 www.alsglobal.com

To: STRATEGIC METALS LTD.  
 C/ O ARCHER, CATHRO & ASSOCIATES (1981)  
 LIMITED  
 1016- 510 W HASTINGS ST  
 VANCOUVER BC V6B 1L8

Page: 2 - C  
 Total # Pages: 3 (A - D)  
 Plus Appendix Pages  
 Finalized Date: 2- SEP- 2011  
 Account: MTT

Project: Midas Touch - STAG

**CERTIFICATE OF ANALYSIS WH11141100**

Sample Description	Method Analyte Units LOR	ME- MS41	ME- MS41	ME- MS41	ME- MS41	ME- MS41	ME- MS41	ME- MS41	ME- MS41	ME- MS41	ME- MS41	ME- MS41	ME- MS41	ME- MS41	ME- MS41	
		Nb ppm	Ni ppm	P ppm	Pb ppm	Rb ppm	Re ppm	S %	Sb ppm	Sc ppm	Se ppm	Sn ppm	Sr ppm	Ta ppm	Te ppm	Th ppm
		0.05	0.2	10	0.2	0.1	0.001	0.01	0.05	0.1	0.2	0.2	0.2	0.01	0.01	0.2
ZZ15627		0.43	33.2	590	18.6	7.9	<0.001	0.07	1.23	4.4	1.0	0.4	44.8	<0.01	0.08	1.8
ZZ15628		0.40	37.9	650	19.4	4.6	<0.001	0.04	3.19	4.1	0.7	0.3	35.7	<0.01	0.06	2.8
ZZ15629		0.66	26.7	370	46.8	9.7	<0.001	0.04	7.18	6.3	1.0	0.5	30.9	0.01	0.07	4.1
ZZ15633		0.32	35.0	510	40.3	7.9	<0.001	0.05	0.55	2.6	0.6	0.4	30.6	<0.01	0.05	5.0
ZZ15634		0.29	24.2	470	27.9	9.2	<0.001	0.05	0.98	2.4	0.6	0.4	71.6	<0.01	0.06	1.8
ZZ15001		0.67	34.5	310	18.4	8.7	<0.001	0.02	1.22	3.5	0.9	0.4	10.8	<0.01	0.08	4.4
ZZ15002		0.19	26.3	580	14.5	7.5	<0.001	0.03	1.12	2.3	0.9	0.2	11.1	<0.01	0.11	2.1
ZZ15003		0.31	22.3	800	16.5	11.3	<0.001	0.05	1.30	1.6	1.2	0.7	12.9	<0.01	0.10	0.9
ZZ15004		0.24	39.7	880	20.6	9.8	<0.001	0.04	1.10	2.6	1.3	0.2	24.9	<0.01	0.14	1.7
ZZ15005																
ZZ15006		0.33	38.7	770	18.2	7.0	0.002	0.07	1.09	4.4	1.9	0.3	81.4	<0.01	0.07	3.0
ZZ15007		0.36	45.6	610	17.4	5.3	0.002	0.11	1.63	5.3	2.7	0.3	61.9	<0.01	0.08	5.1
ZZ15008		0.23	45.8	510	18.7	3.5	0.001	0.10	1.07	5.0	1.6	0.2	65.2	<0.01	0.06	3.0
ZZ15009		0.29	44.0	620	17.2	4.4	0.003	0.08	1.51	4.5	2.6	0.2	72.6	<0.01	0.07	3.0
ZZ15010		0.38	45.1	1020	24.7	15.3	<0.001	0.06	1.19	2.3	1.2	0.4	53.0	<0.01	0.14	0.9
ZZ15011		0.05	25.0	460	11.2	5.5	<0.001	0.02	0.93	1.8	0.7	<0.2	7.9	<0.01	0.09	2.2
ZZ15012		0.90	17.2	580	18.9	10.7	<0.001	0.04	1.15	1.3	1.0	0.6	9.9	<0.01	0.13	0.6
ZZ15013		1.27	25.9	580	17.4	13.8	<0.001	0.04	0.95	2.2	1.5	0.7	16.0	<0.01	0.11	0.9
ZZ15014		0.39	16.3	550	21.2	8.5	<0.001	0.03	1.57	1.8	1.1	0.4	12.1	<0.01	0.13	2.4
ZZ15015		0.39	29.6	720	18.4	8.0	<0.001	0.04	1.20	1.6	1.4	0.4	12.3	<0.01	0.10	0.9
ZZ15016		0.61	11.3	430	12.5	7.1	<0.001	0.03	2.88	1.2	1.1	0.8	8.0	<0.01	0.11	0.5
ZZ15017		1.04	13.1	450	13.2	8.7	<0.001	0.02	1.01	1.7	1.6	0.7	8.8	<0.01	0.08	1.3
ZZ15018		0.66	11.0	200	9.1	4.4	<0.001	0.01	1.01	1.3	0.7	0.7	7.2	<0.01	0.07	0.9
ZZ15019		0.32	14.3	830	21.5	7.0	0.001	0.11	6.35	0.7	5.4	0.7	49.2	<0.01	0.37	<0.2
ZZ15020		0.20	19.0	420	11.4	7.5	<0.001	0.02	0.74	0.6	0.9	0.5	19.7	0.01	0.07	<0.2
ZZ15021		0.77	34.1	810	15.1	9.1	<0.001	0.04	0.88	2.1	2.0	0.4	15.4	0.01	0.07	0.4
ZZ15022		0.56	15.5	550	13.0	7.9	<0.001	0.04	1.26	1.3	1.1	0.5	17.7	<0.01	0.12	1.0
ZZ15023		0.17	44.8	570	25.7	6.7	<0.001	0.03	2.13	2.8	1.7	0.2	13.3	<0.01	0.13	3.8
ZZ15024		0.17	12.3	1460	26.0	7.9	0.004	0.43	9.91	1.3	7.5	0.4	81.4	<0.01	0.14	0.9
ZZ15025		0.31	10.6	1070	25.0	10.9	0.002	0.47	12.00	0.9	6.1	0.9	76.3	<0.01	0.14	0.5
ZZ15026		0.60	12.9	650	19.1	10.6	<0.001	0.03	1.74	1.9	0.9	0.5	17.3	<0.01	0.15	2.1
ZZ15027		0.35	32.6	870	19.9	8.1	<0.001	0.02	1.14	2.2	1.1	0.5	13.7	<0.01	0.11	1.8
ZZ15028		0.28	24.9	710	15.1	8.0	<0.001	0.03	1.23	1.6	0.9	0.4	12.5	<0.01	0.10	1.4
ZZ15029		0.20	22.0	730	17.4	7.8	<0.001	0.03	0.99	1.3	0.7	0.8	14.5	<0.01	0.10	2.2
ZZ15030		0.26	40.1	690	21.1	9.2	<0.001	0.02	1.25	2.0	0.5	0.8	18.1	<0.01	0.12	3.0
ZZ15032		0.14	5.2	350	6.4	5.9	<0.001	0.01	0.44	0.8	0.3	0.4	4.4	<0.01	0.06	1.7
ZZ15033		0.58	11.1	440	10.2	9.5	<0.001	0.02	0.83	1.3	0.4	0.4	7.2	<0.01	0.09	2.5
ZZ15034		0.35	22.8	900	18.9	10.1	0.001	0.03	1.05	1.5	0.5	1.9	13.9	<0.01	0.10	2.4
ZZ15035		0.45	9.4	600	9.4	7.6	<0.001	0.03	0.62	1.0	0.4	0.5	7.8	<0.01	0.09	1.1
ZZ15036		0.31	32.5	910	19.0	11.0	<0.001	0.03	1.05	1.9	1.0	0.3	18.7	<0.01	0.11	2.3

\*\*\*\*\* See Appendix Page for comments regarding this certificate \*\*\*\*\*



ALS Canada Ltd.  
 2103 Dollarton Hwy  
 North Vancouver BC V7H 0A7  
 Phone: 604 984 0221 Fax: 604 984 0218 www.alsglobal.com

To: STRATEGIC METALS LTD.  
 C/ O ARCHER, CATHRO & ASSOCIATES (1981)  
 LIMITED  
 1016- 510 W HASTINGS ST  
 VANCOUVER BC V6B 1L8

Page: 2 - D  
 Total # Pages: 3 (A - D)  
 Plus Appendix Pages  
 Finalized Date: 2- SEP- 2011  
 Account: MTT

Project: Midas Touch - STAG

**CERTIFICATE OF ANALYSIS WH11141100**

Sample Description	Method Analyte Units LOR	ME- MS41	ME- MS41	ME- MS41	ME- MS41	ME- MS41	ME- MS41	ME- MS41	ME- MS41
		Ti %	Ti ppm	U ppm	V ppm	W ppm	Y ppm	Zn ppm	Zr ppm
		0.005	0.02	0.05	1	0.05	0.05	2	0.5
ZZ15627		0.006	0.22	1.68	32	0.09	10.15	77	2.2
ZZ15628		0.012	0.19	0.65	25	0.19	9.54	81	2.3
ZZ15629		0.007	1.01	1.39	29	0.10	16.50	334	3.0
ZZ15633		0.007	0.09	1.07	22	0.07	6.60	79	3.0
ZZ15634		<0.005	0.11	1.39	22	0.06	8.55	70	1.1
ZZ15001		0.014	0.11	0.70	42	0.12	3.60	107	1.7
ZZ15002		<0.005	0.11	0.56	31	<0.05	3.74	94	0.9
ZZ15003		0.006	0.17	0.96	40	0.08	4.09	107	<0.5
ZZ15004		0.006	0.13	1.24	34	0.06	10.00	133	1.1
ZZ15005									
ZZ15006		0.007	0.11	1.26	31	0.07	11.80	146	1.2
ZZ15007		0.008	0.12	1.06	35	0.07	8.23	174	5.4
ZZ15008		0.009	0.07	0.78	29	0.05	7.43	140	2.1
ZZ15009		0.007	0.09	1.17	30	0.06	8.58	188	1.8
ZZ15010		0.006	0.22	1.66	43	0.11	9.52	167	0.8
ZZ15011		<0.005	0.07	0.41	21	<0.05	2.77	82	0.8
ZZ15012		0.019	0.18	0.63	63	0.19	2.47	100	<0.5
ZZ15013		0.028	0.21	0.93	61	0.28	3.99	142	<0.5
ZZ15014		0.009	0.12	0.70	52	0.10	2.81	97	<0.5
ZZ15015		0.008	0.16	0.89	43	0.10	4.28	168	<0.5
ZZ15016		0.015	0.16	0.49	91	0.17	1.34	118	<0.5
ZZ15017		0.022	0.15	0.58	61	0.23	2.08	106	<0.5
ZZ15018		0.017	0.11	0.49	63	0.17	1.93	54	<0.5
ZZ15019		0.009	0.22	4.15	113	0.14	3.86	59	<0.5
ZZ15020		0.007	0.10	0.90	41	0.12	15.10	64	<0.5
ZZ15021		0.018	0.18	1.83	41	0.21	10.90	94	<0.5
ZZ15022		0.013	0.12	0.49	52	0.13	2.16	67	<0.5
ZZ15023		<0.005	0.13	0.82	46	<0.05	5.05	214	1.5
ZZ15024		0.005	1.21	5.35	98	0.08	6.03	78	<0.5
ZZ15025		0.012	2.15	3.13	123	0.41	4.24	72	<0.5
ZZ15026		0.017	0.14	0.44	60	0.14	1.82	69	<0.5
ZZ15027		0.011	0.14	0.55	56	0.09	3.01	162	<0.5
ZZ15028		0.009	0.11	0.50	48	0.06	2.86	114	<0.5
ZZ15029		0.007	0.10	0.59	37	0.06	2.60	79	0.8
ZZ15030		0.008	0.11	0.64	40	0.06	4.42	125	1.2
ZZ15032		0.006	0.09	0.28	21	<0.05	1.14	23	<0.5
ZZ15033		0.014	0.11	0.31	57	0.12	1.54	43	<0.5
ZZ15034		0.010	0.13	0.56	40	0.08	3.29	76	1.2
ZZ15035		0.013	0.11	0.47	36	0.13	1.72	37	<0.5
ZZ15036		0.009	0.16	0.88	39	0.09	6.32	103	1.5



ALS Canada Ltd.  
 2103 Dollarton Hwy  
 North Vancouver BC V7H 0A7  
 Phone: 604 984 0221 Fax: 604 984 0218 www.alsglobal.com

To: STRATEGIC METALS LTD.  
 C/ O ARCHER, CATHRO & ASSOCIATES (1981)  
 LIMITED  
 1016- 510 W HASTINGS ST  
 VANCOUVER BC V6B 1L8

Page: 3 - A  
 Total # Pages: 3 (A - D)  
 Plus Appendix Pages  
 Finalized Date: 2- SEP- 2011  
 Account: MTT

Project: Midas Touch - STAG

**CERTIFICATE OF ANALYSIS WH11141100**

Sample Description	Method Analyte Units LOR	WEI- 21	Au- TL43	ME- MS41	ME- MS41	ME- MS41	ME- MS41	ME- MS41	ME- MS41	ME- MS41	ME- MS41	ME- MS41	ME- MS41	ME- MS41	ME- MS41	
		Recvd Wt. kg	Au ppm	Ag ppm	Al %	As ppm	Au ppm	B ppm	Ba ppm	Be ppm	Bi ppm	Ca %	Cd ppm	Ce ppm	Co ppm	Cr ppm
		.02	0.001	0.01	0.01	0.1	0.2	10	10	0.05	0.01	0.01	0.01	0.02	0.1	1
ZZ15037		0.30	0.005	0.64	1.24	10.5	<0.2	<10	150	0.25	0.26	0.05	0.11	25.8	8.6	22
ZZ15038		0.26	0.005	0.48	1.54	16.1	<0.2	<10	130	0.31	0.36	0.06	0.18	33.9	26.6	29
ZZ15039		0.24	0.006	0.78	1.19	13.7	<0.2	<10	110	0.19	0.36	0.03	0.15	27.7	6.1	22
ZZ15040		0.34	0.007	0.77	1.24	7.8	<0.2	<10	160	0.18	0.24	0.05	0.12	26.4	4.6	26
ZZ15041		0.40	0.002	0.31	0.78	12.8	<0.2	<10	50	0.08	0.34	0.03	0.06	27.5	2.5	16
ZZ15042		0.34	0.006	1.07	1.40	14.7	<0.2	<10	170	0.41	0.33	0.11	0.22	36.9	16.3	30
ZZ15043		0.42	0.007	0.90	1.28	14.4	<0.2	<10	160	0.34	0.28	0.11	0.26	36.2	12.9	27
ZZ15044		0.32	0.005	1.36	1.30	13.7	<0.2	<10	190	0.34	0.30	0.08	0.26	29.4	8.2	27
ZZ15635		0.42	0.003	0.67	1.11	22.4	<0.2	<10	920	0.60	0.31	0.49	1.52	31.1	15.5	23
ZZ15636		0.24	0.010	1.94	1.04	104.0	<0.2	<10	1600	0.31	0.30	0.06	0.86	20.3	13.2	19
ZZ15637		0.28	0.003	2.48	0.85	88.0	<0.2	<10	760	0.33	0.39	0.03	0.45	30.0	3.8	22
ZZ15638		0.18	0.002	0.23	0.37	7.2	<0.2	<10	80	0.06	0.25	0.02	0.03	33.8	0.8	8
ZZ15639		0.28	0.003	2.62	0.84	26.7	<0.2	<10	590	0.20	0.29	0.19	0.43	21.6	3.0	20
ZZ15640		0.18	0.004	0.77	0.85	21.7	<0.2	<10	230	0.18	0.37	0.07	1.02	21.5	3.2	17
ZZ15641		0.16	0.002	1.08	0.71	34.8	<0.2	<10	250	0.22	0.35	0.05	0.60	25.9	4.7	19
ZZ15642		0.22	0.003	2.97	0.54	80.0	<0.2	<10	590	0.24	0.27	0.33	3.13	16.55	5.8	14
ZZ15644		0.18	0.002	0.40	0.47	19.2	<0.2	<10	210	0.12	0.28	0.07	0.50	29.1	2.1	10
ZZ15645		0.20	0.002	0.81	0.64	37.2	<0.2	<10	450	0.25	0.38	0.04	0.70	33.4	4.8	16
ZZ15646		0.20	0.002	2.49	0.43	40.5	<0.2	<10	650	0.14	0.41	0.03	0.48	40.5	2.1	16
ZZ15647		0.14	0.001	0.12	0.70	28.9	<0.2	<10	80	0.54	0.36	0.32	1.51	21.8	26.9	13
ZZ15648		0.18	0.002	0.96	1.18	38.7	<0.2	<10	500	0.46	0.37	0.07	1.21	27.1	9.3	25
ZZ15649		0.20	0.001	0.16	0.89	22.7	<0.2	<10	70	0.29	0.37	0.04	0.25	21.4	10.6	21
ZZ15650		0.14	0.001	0.16	1.10	15.7	<0.2	<10	230	0.66	0.38	0.39	0.35	21.3	14.0	20
ZZ15052		0.20	0.002	0.33	1.48	21.4	<0.2	<10	470	0.76	0.33	0.48	0.39	22.2	23.1	28
ZZ15053		0.24	0.002	0.80	1.36	16.1	<0.2	<10	500	0.61	0.37	0.57	0.84	16.95	12.3	22
ZZ15054		0.22	0.001	0.13	0.85	19.6	<0.2	<10	180	0.60	0.37	0.16	0.13	23.6	18.4	17
ZZ15055		0.26	0.002	0.23	1.19	19.7	<0.2	<10	460	0.71	0.30	0.61	0.48	29.0	19.9	45
ZZ15056		0.20	0.002	1.65	0.37	24.8	<0.2	<10	810	0.21	0.26	0.37	0.99	28.1	3.4	13
ZZ15057		0.18	0.001	1.00	0.39	38.5	<0.2	<10	720	0.27	0.31	0.12	1.12	40.4	2.9	11
ZZ15058		0.26	0.005	0.98	0.77	20.3	<0.2	<10	750	0.32	0.31	0.45	0.74	24.9	8.9	19
ZZ15059		0.16	0.004	0.45	0.93	16.8	<0.2	<10	310	0.30	0.26	0.36	1.51	16.70	27.5	20
ZZ15060		0.30	0.002	3.78	0.36	28.1	<0.2	<10	180	0.09	0.31	0.02	0.05	16.45	1.2	8
ZZ15061		0.18	0.001	1.66	0.65	14.1	<0.2	<10	110	0.09	0.32	0.04	0.08	22.5	1.4	11
ZZ15062		0.28	0.003	0.65	0.91	10.5	<0.2	<10	90	0.13	0.29	0.03	0.11	20.4	2.1	15
ZZ15063		0.12	0.013	1.26	1.40	12.6	<0.2	<10	3040	0.42	0.24	0.55	16.55	19.60	8.8	16
ZZ15064		0.22	0.007	0.31	0.96	22.6	<0.2	<10	1380	0.46	0.28	0.17	1.86	22.5	12.3	19



ALS Canada Ltd.  
 2103 Dollarton Hwy  
 North Vancouver BC V7H 0A7  
 Phone: 604 984 0221 Fax: 604 984 0218 www.alsglobal.com

To: STRATEGIC METALS LTD.  
 C/ O ARCHER, CATHRO & ASSOCIATES (1981)  
 LIMITED  
 1016- 510 W HASTINGS ST  
 VANCOUVER BC V6B 1L8

Page: 3 - B  
 Total # Pages: 3 (A - D)  
 Plus Appendix Pages  
 Finalized Date: 2- SEP- 2011  
 Account: MTT

Project: Midas Touch - STAG

**CERTIFICATE OF ANALYSIS WH11141100**

Sample Description	Method Analyte Units LOR	ME- MS41	ME- MS41	ME- MS41	ME- MS41	ME- MS41	ME- MS41	ME- MS41	ME- MS41	ME- MS41	ME- MS41	ME- MS41	ME- MS41	ME- MS41	ME- MS41	
		Cs ppm	Cu ppm	Fe %	Ga ppm	Ge ppm	Hf ppm	Hg ppm	In ppm	K %	La ppm	Li ppm	Mg %	Mn ppm	Mo ppm	Na %
ZZ15037		2.16	52.9	2.88	4.39	0.09	0.02	0.11	0.021	0.05	14.9	17.2	0.24	515	1.79	<0.01
ZZ15038		2.44	66.8	3.92	5.61	0.11	0.04	0.13	0.032	0.06	18.2	29.0	0.39	1880	2.58	<0.01
ZZ15039		2.37	53.3	3.00	5.13	0.10	<0.02	0.12	0.022	0.05	15.5	12.7	0.21	419	2.27	<0.01
ZZ15040		2.16	56.7	2.33	4.19	0.09	0.05	0.10	0.019	0.04	14.6	24.9	0.43	221	1.71	<0.01
ZZ15041		1.87	14.8	2.09	6.39	0.09	<0.02	0.07	0.013	0.04	14.6	2.9	0.08	170	1.94	<0.01
ZZ15042		4.39	110.5	3.26	4.85	0.11	0.05	0.16	0.024	0.06	19.6	34.6	0.36	592	2.44	<0.01
ZZ15043		1.87	84.0	3.20	4.02	0.13	0.08	0.11	0.024	0.05	19.9	28.2	0.43	689	2.79	<0.01
ZZ15044		2.05	83.1	2.79	4.52	0.11	0.04	0.18	0.024	0.05	16.2	21.6	0.34	322	2.21	<0.01
ZZ15635		1.09	73.0	3.87	3.37	0.12	0.06	0.28	0.033	0.07	17.2	17.0	0.40	608	3.42	0.01
ZZ15636		1.24	54.1	5.94	2.96	0.12	0.02	0.49	0.038	0.07	12.7	6.8	0.17	596	32.4	0.01
ZZ15637		1.24	36.0	6.03	3.10	0.16	0.02	0.35	0.070	0.14	17.0	5.8	0.18	85	61.5	0.02
ZZ15638		1.16	9.1	0.66	6.51	0.11	<0.02	0.03	0.005	0.03	17.8	1.1	0.03	25	2.42	<0.01
ZZ15639		0.90	40.6	2.14	3.47	0.10	0.02	0.34	0.026	0.07	13.8	6.1	0.18	94	13.85	0.01
ZZ15640		1.32	20.4	2.17	6.17	0.09	<0.02	0.15	0.019	0.06	12.4	5.6	0.14	96	5.09	<0.01
ZZ15641		0.88	34.5	3.26	4.03	0.10	<0.02	0.11	0.031	0.06	15.6	5.0	0.14	207	12.75	0.01
ZZ15642		0.95	42.9	3.70	2.26	0.13	0.02	0.22	0.040	0.09	10.4	5.1	0.14	425	26.5	0.01
ZZ15644		0.88	24.7	1.58	3.45	0.10	<0.02	0.06	0.017	0.05	18.0	2.1	0.05	49	11.05	<0.01
ZZ15645		0.88	43.8	3.90	3.05	0.13	<0.02	0.22	0.065	0.14	16.4	10.9	0.17	105	15.95	0.01
ZZ15646		0.89	33.7	2.64	3.96	0.16	<0.02	0.16	0.080	0.22	22.5	3.7	0.11	34	43.7	0.01
ZZ15647		2.37	55.3	6.01	3.09	0.11	<0.02	0.08	0.077	0.06	8.8	7.5	0.17	1410	4.60	0.02
ZZ15648		1.07	52.4	4.53	4.61	0.11	0.02	0.13	0.043	0.12	14.1	19.4	0.31	333	17.85	0.02
ZZ15649		1.40	46.1	3.83	3.54	0.09	0.02	0.14	0.030	0.05	9.9	8.7	0.22	446	1.48	<0.01
ZZ15650		2.15	36.2	3.77	3.56	0.10	0.03	0.16	0.037	0.07	9.6	20.7	0.35	703	1.97	0.01
ZZ15052		1.50	37.1	4.18	4.61	0.09	0.08	0.23	0.037	0.06	10.4	28.5	0.51	1030	1.62	0.01
ZZ15053		1.64	54.3	3.97	4.04	0.10	0.03	0.36	0.037	0.06	7.9	29.7	0.41	441	3.65	0.01
ZZ15054		1.51	38.4	3.59	3.57	0.06	0.06	0.06	0.030	0.06	11.3	13.9	0.24	518	2.58	<0.01
ZZ15055		1.03	46.1	4.31	4.16	0.09	0.07	0.21	0.039	0.06	14.2	17.6	0.54	719	2.26	0.01
ZZ15056		0.75	30.4	1.58	1.92	0.06	0.02	0.19	0.030	0.09	15.7	3.0	0.12	130	17.50	0.01
ZZ15057		0.56	49.1	1.91	2.16	0.07	0.03	0.26	0.042	0.08	22.3	3.1	0.07	89	16.80	0.01
ZZ15058		1.10	38.6	2.69	3.29	0.06	0.04	0.26	0.028	0.07	14.1	10.8	0.24	427	9.66	0.01
ZZ15059		1.02	45.6	2.90	3.55	0.06	0.03	0.37	0.028	0.06	10.1	14.0	0.30	1080	3.15	0.01
ZZ15060		0.74	9.7	1.29	3.25	0.07	<0.02	0.24	0.014	0.06	10.7	0.9	0.03	39	23.8	<0.01
ZZ15061		1.04	9.0	1.29	8.09	0.05	<0.02	0.09	0.012	0.03	12.0	1.6	0.05	57	7.21	<0.01
ZZ15062		1.27	18.0	2.22	6.86	0.12	0.05	0.06	0.017	0.03	11.7	3.6	0.09	94	1.60	<0.01
ZZ15063		2.22	25.1	1.99	3.70	0.08	0.05	0.54	0.024	0.04	11.3	21.8	0.19	484	3.18	0.02
ZZ15064		0.82	71.3	3.87	3.00	0.07	0.03	0.24	0.028	0.05	12.0	16.6	0.33	602	2.07	0.01

\*\*\*\*\* See Appendix Page for comments regarding this certificate \*\*\*\*\*



ALS Canada Ltd.  
 2103 Dollarton Hwy  
 North Vancouver BC V7H 0A7  
 Phone: 604 984 0221 Fax: 604 984 0218 www.alsglobal.com

To: STRATEGIC METALS LTD.  
 C/ O ARCHER, CATHRO & ASSOCIATES (1981)  
 LIMITED  
 1016- 510 W HASTINGS ST  
 VANCOUVER BC V6B 1L8

Page: 3 - C  
 Total # Pages: 3 (A - D)  
 Plus Appendix Pages  
 Finalized Date: 2- SEP- 2011  
 Account: MTT

Project: Midas Touch - STAG

**CERTIFICATE OF ANALYSIS WH11141100**

Sample Description	Method Analyte Units LOR	ME- MS41	ME- MS41	ME- MS41	ME- MS41	ME- MS41	ME- MS41	ME- MS41	ME- MS41	ME- MS41	ME- MS41	ME- MS41	ME- MS41	ME- MS41	ME- MS41	
		Nb ppm	Ni ppm	P ppm	Pb ppm	Rb ppm	Re ppm	S %	Sb ppm	Sc ppm	Se ppm	Sn ppm	Sr ppm	Ta ppm	Te ppm	Th ppm
		0.05	0.2	10	0.2	0.1	0.001	0.01	0.05	0.1	0.2	0.2	0.2	0.01	0.01	0.2
ZZ15037		0.37	20.9	890	13.2	10.5	<0.001	0.04	0.81	1.5	0.7	0.3	16.8	<0.01	0.10	1.6
ZZ15038		0.44	30.4	860	23.3	10.9	<0.001	0.03	1.07	2.0	0.9	0.4	18.4	<0.01	0.11	2.5
ZZ15039		0.51	18.0	840	17.1	9.0	<0.001	0.04	0.88	1.2	0.8	0.4	12.0	<0.01	0.08	0.9
ZZ15040		0.19	28.5	870	10.7	7.9	<0.001	0.04	0.60	1.3	0.6	0.2	15.1	<0.01	0.07	1.3
ZZ15041		0.75	5.9	460	13.1	8.2	<0.001	0.03	0.84	0.9	0.7	0.7	7.9	<0.01	0.06	1.0
ZZ15042		0.24	49.4	810	18.5	9.8	<0.001	0.03	1.15	2.0	1.1	0.3	37.2	<0.01	0.12	3.1
ZZ15043		0.27	40.3	800	17.3	6.6	<0.001	0.02	1.19	2.0	0.9	0.2	32.1	<0.01	0.10	3.4
ZZ15044		0.39	34.3	950	15.5	8.2	<0.001	0.04	1.02	1.8	1.0	0.3	25.1	<0.01	0.07	1.9
ZZ15635		0.41	54.0	1310	17.4	6.2	0.003	0.04	2.84	4.4	1.9	0.3	57.4	<0.01	0.12	4.5
ZZ15636		0.22	27.7	3640	18.1	6.9	0.002	0.15	16.10	1.2	4.6	0.3	43.7	<0.01	0.18	0.5
ZZ15637		0.31	22.2	2680	25.8	10.4	0.011	0.36	27.7	1.6	18.6	0.3	72.5	<0.01	0.28	1.8
ZZ15638		0.27	3.3	270	7.0	6.7	<0.001	0.02	1.19	0.5	0.6	0.9	10.5	<0.01	0.03	0.4
ZZ15639		0.15	12.6	2240	17.7	8.4	0.004	0.09	11.35	0.4	5.6	0.5	54.5	<0.01	0.10	0.3
ZZ15640		0.26	13.4	1080	18.5	10.7	<0.001	0.06	3.98	0.3	1.9	1.4	23.8	<0.01	0.10	<0.2
ZZ15641		0.47	18.4	1300	20.5	8.4	0.001	0.06	12.05	1.1	4.1	0.5	31.0	<0.01	0.10	0.7
ZZ15642		0.21	43.5	6040	17.6	9.2	0.005	0.16	24.9	1.1	10.6	0.4	118.0	0.01	0.14	0.8
ZZ15644		0.20	15.7	630	12.0	6.1	0.002	0.05	4.46	0.9	1.7	0.4	24.0	<0.01	0.11	0.8
ZZ15645		0.76	24.3	980	30.5	8.3	0.008	0.35	12.60	1.6	8.7	0.3	53.8	<0.01	0.09	2.8
ZZ15646		0.15	13.3	950	30.8	13.9	0.005	0.49	20.9	1.5	18.4	0.5	98.8	<0.01	0.20	1.6
ZZ15647		0.26	58.9	2040	22.4	4.6	<0.001	0.07	1.51	8.3	0.9	0.3	24.2	<0.01	0.08	2.6
ZZ15648		0.32	31.2	1170	26.7	8.0	0.002	0.26	12.60	2.2	6.8	0.4	64.9	<0.01	0.12	1.6
ZZ15649		0.33	25.4	660	20.8	9.5	<0.001	0.03	0.97	2.4	0.6	0.3	10.0	<0.01	0.07	1.9
ZZ15650		0.14	34.2	780	26.4	6.8	<0.001	0.05	0.63	3.3	0.7	0.3	53.1	<0.01	0.07	3.2
ZZ15052		0.32	49.3	860	20.9	8.4	<0.001	0.04	1.06	5.3	1.1	0.4	51.0	<0.01	0.05	3.5
ZZ15053		0.14	42.6	1110	24.5	7.5	0.001	0.05	3.56	4.1	1.9	0.3	86.0	<0.01	0.09	3.2
ZZ15054		0.15	36.1	440	25.3	7.7	<0.001	0.03	0.91	3.3	0.6	0.3	16.2	<0.01	0.06	4.3
ZZ15055		0.35	70.8	800	20.4	6.2	<0.001	0.03	0.94	6.9	1.2	0.3	36.3	<0.01	0.07	4.0
ZZ15056		0.11	28.1	700	15.8	8.4	0.008	0.14	10.45	2.0	8.1	0.3	65.8	<0.01	0.12	2.0
ZZ15057		0.06	21.4	620	18.2	8.2	0.018	0.10	8.65	1.8	4.5	0.3	67.6	<0.01	0.11	4.1
ZZ15058		0.23	33.3	1000	20.5	10.2	0.002	0.07	2.74	2.8	2.5	0.3	92.7	<0.01	0.12	2.4
ZZ15059		0.30	48.6	1020	17.2	8.9	0.004	0.06	2.34	3.6	3.4	0.3	45.0	<0.01	0.09	2.4
ZZ15060		0.46	4.5	340	22.7	8.9	0.004	0.07	24.8	0.8	13.8	0.9	18.3	<0.01	0.11	1.7
ZZ15061		0.75	4.4	320	12.3	7.0	<0.001	0.02	3.61	0.9	3.1	1.0	8.9	<0.01	0.06	0.4
ZZ15062		1.50	6.4	270	12.8	11.2	<0.001	0.01	0.54	3.0	0.7	0.8	7.5	0.03	0.09	1.4
ZZ15063		0.62	249	1610	14.6	15.6	0.003	0.12	3.81	2.7	4.7	0.4	96.3	0.01	0.09	1.2
ZZ15064		0.32	48.9	690	20.2	7.7	<0.001	0.02	1.85	3.8	0.9	0.2	23.2	<0.01	0.07	3.8



ALS Canada Ltd.  
 2103 Dollarton Hwy  
 North Vancouver BC V7H 0A7  
 Phone: 604 984 0221 Fax: 604 984 0218 www.alsglobal.com

To: STRATEGIC METALS LTD.  
 C/ O ARCHER, CATHRO & ASSOCIATES (1981)  
 LIMITED  
 1016- 510 W HASTINGS ST  
 VANCOUVER BC V6B 1L8

Page: 3 - D  
 Total # Pages: 3 (A - D)  
 Plus Appendix Pages  
 Finalized Date: 2- SEP- 2011  
 Account: MTT

Project: Midas Touch - STAG

**CERTIFICATE OF ANALYSIS WH11141100**

Sample Description	Method Analyte Units LOR	ME- MS41	ME- MS41	ME- MS41	ME- MS41	ME- MS41	ME- MS41	ME- MS41	ME- MS41
		Ti %	Ti ppm	U ppm	V ppm	W ppm	Y ppm	Zn ppm	Zr ppm
		0.005	0.02	0.05	1	0.05	0.05	2	0.5
ZZ15037		0.011	0.13	0.67	35	0.11	4.21	75	0.7
ZZ15038		0.014	0.16	0.77	45	0.12	5.14	106	1.1
ZZ15039		0.016	0.13	0.85	47	0.14	4.02	64	<0.5
ZZ15040		0.008	0.12	0.77	29	0.06	3.28	84	1.2
ZZ15041		0.029	0.12	0.58	58	0.21	1.78	26	<0.5
ZZ15042		0.008	0.15	0.98	36	0.07	8.39	167	1.8
ZZ15043		0.011	0.11	0.79	32	0.07	6.69	123	2.1
ZZ15044		0.014	0.13	0.96	34	0.11	7.44	102	1.2
ZZ15635		0.016	0.16	1.73	44	0.14	11.65	238	1.7
ZZ15636		0.009	0.58	4.70	64	0.11	4.81	138	0.5
ZZ15637		0.011	3.05	3.31	125	0.20	6.21	124	0.9
ZZ15638		0.019	0.18	0.44	43	0.13	1.63	17	<0.5
ZZ15639		0.008	0.73	2.46	83	0.20	6.06	59	0.6
ZZ15640		0.014	0.34	1.05	70	0.22	2.77	74	<0.5
ZZ15641		0.017	0.67	1.69	85	0.24	3.97	92	<0.5
ZZ15642		0.010	0.96	2.69	107	0.20	4.79	201	<0.5
ZZ15644		0.008	0.52	0.89	71	0.12	3.19	124	<0.5
ZZ15645		<0.005	0.98	1.74	55	0.08	3.95	167	<0.5
ZZ15646		0.011	2.68	2.30	111	0.18	4.35	140	<0.5
ZZ15647		<0.005	0.14	0.76	64	<0.05	11.10	193	<0.5
ZZ15648		0.007	1.13	2.37	126	0.12	6.17	197	0.7
ZZ15649		0.007	0.09	0.61	35	0.08	3.35	99	0.6
ZZ15650		<0.005	0.10	0.81	21	<0.05	7.15	122	1.0
ZZ15052		0.006	0.11	1.16	42	0.07	12.30	194	2.1
ZZ15053		<0.005	0.26	1.26	43	0.06	19.35	291	1.2
ZZ15054		0.007	0.06	0.82	22	<0.05	6.98	109	1.9
ZZ15055		0.007	0.09	1.19	40	0.08	15.85	149	2.0
ZZ15056		0.006	0.83	3.27	77	0.09	7.00	85	1.1
ZZ15057		<0.005	1.07	3.04	59	0.09	7.79	110	1.7
ZZ15058		0.005	0.33	1.51	40	0.06	9.08	138	1.3
ZZ15059		0.006	0.15	1.27	39	0.07	7.02	315	1.0
ZZ15060		0.015	0.47	1.72	119	0.39	4.08	24	<0.5
ZZ15061		0.029	0.17	0.71	84	0.23	2.25	16	<0.5
ZZ15062		0.028	0.12	0.54	59	0.44	2.06	30	1.8
ZZ15063		0.011	0.34	2.62	33	0.10	16.55	1090	1.3
ZZ15064		0.008	0.10	0.82	31	0.07	9.32	265	1.1





ALS Canada Ltd.  
2103 Dollarton Hwy  
North Vancouver BC V7H 0A7  
Phone: 604 984 0221 Fax: 604 984 0218 www.alsglobal.com

To: STRATEGIC METALS LTD.  
C/ O ARCHER, CATHRO & ASSOCIATES (1981)  
LIMITED  
1016- 510 W HASTINGS ST  
VANCOUVER BC V6B 1L8

Page: Appendix 1  
Total # Appendix Pages: 1  
Finalized Date: 2- SEP- 2011  
Account: MTT

Project: Midas Touch - STAG

**CERTIFICATE OF ANALYSIS WH11141100**

Method	CERTIFICATE COMMENTS
ME- MS41	Gold determinations by this method are semi- quantitative due to the small sample weight used (0.5g).



ALS Canada Ltd.  
 2103 Dollarton Hwy  
 North Vancouver BC V7H 0A7  
 Phone: 604 984 0221 Fax: 604 984 0218 www.alsglobal.com

To: **STRATEGIC METALS LTD.**  
**C/ O ARCHER, CATHRO & ASSOCIATES (1981)**  
**LIMITED**  
**1016- 510 W HASTINGS ST**  
**VANCOUVER BC V6B 1L8**

Page: 1  
 Finalized Date: 3- SEP- 2011  
 Account: MTT

**CERTIFICATE WH11141970**

Project: Midas Touch - Stag  
 P.O. No.:  
 This report is for 25 Soil samples submitted to our lab in Whitehorse, YT, Canada on 25-JUL- 2011.  
 The following have access to data associated with this certificate:

MATT DUMALA JOAN MARIACHER	DOUG EATON BRUCE YOUNGMAN	SARAH EATON
-------------------------------	------------------------------	-------------

SAMPLE PREPARATION	
ALS CODE	DESCRIPTION
WEI- 21	Received Sample Weight
LOG- 22	Sample login - Rcd w/o BarCode
SCR- 41	Screen to - 180um and save both

ANALYTICAL PROCEDURES		
ALS CODE	DESCRIPTION	INSTRUMENT
Au- TL43	Trace Level Au - 25g AR	ICP- MS
ME- MS41	51 anal. aqua regia ICPMS	

To: **STRATEGIC METALS LTD.**  
**ATTN: JOAN MARIACHER**  
**C/ O ARCHER, CATHRO & ASSOCIATES (1981) LIMITED**  
**1016- 510 W HASTINGS ST**  
**VANCOUVER BC V6B 1L8**

This is the Final Report and supersedes any preliminary report with this certificate number. Results apply to samples as submitted. All pages of this report have been checked and approved for release.

**Signature:**   
 Colin Ramshaw, Vancouver Laboratory Manager



ALS Canada Ltd.  
 2103 Dollarton Hwy  
 North Vancouver BC V7H 0A7  
 Phone: 604 984 0221 Fax: 604 984 0218 www.alsglobal.com

To: STRATEGIC METALS LTD.  
 C/ O ARCHER, CATHRO & ASSOCIATES (1981)  
 LIMITED  
 1016- 510 W HASTINGS ST  
 VANCOUVER BC V6B 1L8

Page: 2 - A  
 Total # Pages: 2 (A - D)  
 Plus Appendix Pages  
 Finalized Date: 3- SEP- 2011  
 Account: MTT

Project: Midas Touch - Stag

**CERTIFICATE OF ANALYSIS WH11141970**

Sample Description	Method Analyte Units LOR	WEI- 21	Au- TL43	ME- MS41	ME- MS41	ME- MS41	ME- MS41	ME- MS41	ME- MS41	ME- MS41	ME- MS41	ME- MS41	ME- MS41	ME- MS41	ME- MS41	
		Recvd Wt. kg	Au ppm	Ag ppm	Al %	As ppm	Au ppm	B ppm	Ba ppm	Be ppm	Bi ppm	Ca %	Cd ppm	Ce ppm	Co ppm	Cr ppm
		0.02	0.001	0.01	0.01	0.1	0.2	10	10	0.05	0.01	0.01	0.01	0.02	0.1	1
ZZ16810		0.38	0.003	0.14	0.75	24.5	<0.2	<10	120	0.58	0.28	0.07	0.22	34.3	11.7	19
ZZ16811		0.36	0.001	0.06	0.91	26.6	<0.2	<10	110	0.47	0.36	0.05	0.25	51.3	5.8	29
ZZ16812		0.26	0.001	0.04	0.58	8.1	<0.2	<10	100	0.08	0.31	0.02	0.04	30.6	1.3	8
ZZ16813		0.22	<0.001	0.09	0.67	8.1	<0.2	<10	80	0.05	0.33	0.03	0.06	24.5	1.5	10
ZZ16814		0.48	<0.001	0.06	0.34	42.0	<0.2	<10	240	0.15	0.35	0.01	0.01	10.40	0.3	3
ZZ16815		0.32	0.001	0.05	0.60	12.5	<0.2	<10	100	0.13	0.26	0.03	0.06	41.2	1.9	11
ZZ16816		0.18	0.001	0.07	0.88	19.3	<0.2	<10	80	0.12	0.35	0.04	0.12	23.6	4.7	21
ZZ16818		0.28	0.004	0.60	1.06	25.5	<0.2	<10	300	0.38	0.32	0.03	0.21	30.6	5.8	21
ZZ16819		0.24	0.002	0.10	0.68	23.9	<0.2	<10	160	0.19	0.52	0.03	0.08	42.2	3.8	13
ZZ16820		0.28	0.001	0.10	0.77	20.7	<0.2	<10	170	0.23	0.43	0.03	0.07	45.9	3.3	14
ZZ16821		0.30	0.002	0.14	0.56	20.1	<0.2	<10	90	0.13	0.33	0.02	0.06	35.8	2.7	10
ZZ16822		0.24	0.002	0.06	1.30	13.4	<0.2	<10	70	0.23	0.29	0.05	0.11	26.2	2.6	20
ZZ16823		0.24	0.001	0.12	1.11	18.3	<0.2	<10	140	0.23	0.35	0.03	0.15	38.2	4.5	19
ZZ16962		0.30	0.004	0.29	1.15	23.5	<0.2	<10	130	0.30	0.33	0.04	0.15	37.2	6.6	25
ZZ16963		0.28	0.002	0.25	1.80	23.0	<0.2	<10	260	0.25	0.50	0.06	0.15	37.9	6.1	32
ZZ16964		0.24	0.002	0.37	1.51	18.5	<0.2	<10	200	0.37	0.28	0.04	0.25	25.2	8.0	25
ZZ16965		0.30	0.003	0.35	0.80	18.9	<0.2	<10	200	0.19	0.24	0.03	0.18	25.6	4.1	19
ZZ16966		0.24	0.003	0.40	0.63	25.1	<0.2	<10	330	0.21	0.28	0.03	0.24	35.1	3.2	17
ZZ16967		0.24	0.010	0.31	1.26	10.0	<0.2	<10	260	0.23	0.36	0.05	0.19	21.2	5.3	21
ZZ16968		0.36	0.003	0.17	0.89	12.1	<0.2	<10	90	0.17	0.25	0.02	0.07	24.5	3.3	17
ZZ16969		0.22	0.019	0.51	1.13	28.2	<0.2	<10	110	0.38	0.25	0.06	0.25	26.7	12.4	21
ZZ16970		0.30	0.011	0.24	1.28	13.1	<0.2	<10	350	0.29	0.36	0.05	0.23	25.7	5.8	20
ZZ16971		0.18	0.007	1.69	0.87	11.8	<0.2	<10	540	0.26	0.22	0.64	1.03	13.90	7.2	18
ZZ16972		0.38	0.009	1.62	0.70	16.1	<0.2	<10	250	0.28	0.20	0.38	0.73	15.95	9.1	16
ZZ16973		0.46	0.004	0.79	1.13	16.6	<0.2	<10	270	0.26	0.29	0.18	0.22	21.3	6.1	22

\*\*\*\*\* See Appendix Page for comments regarding this certificate \*\*\*\*\*



ALS Canada Ltd.  
 2103 Dollarton Hwy  
 North Vancouver BC V7H 0A7  
 Phone: 604 984 0221 Fax: 604 984 0218 www.alsglobal.com

To: STRATEGIC METALS LTD.  
 C/ O ARCHER, CATHRO & ASSOCIATES (1981)  
 LIMITED  
 1016- 510 W HASTINGS ST  
 VANCOUVER BC V6B 1L8

Page: 2 - B  
 Total # Pages: 2 (A - D)  
 Plus Appendix Pages  
 Finalized Date: 3- SEP- 2011  
 Account: MTT

Project: Midas Touch - Stag

**CERTIFICATE OF ANALYSIS WH11141970**

Sample Description	Method Analyte Units LOR	ME- MS41	ME- MS41	ME- MS41	ME- MS41	ME- MS41	ME- MS41	ME- MS41	ME- MS41	ME- MS41	ME- MS41	ME- MS41	ME- MS41	ME- MS41	ME- MS41	
		Cs ppm	Cu ppm	Fe %	Ga ppm	Ge ppm	Hf ppm	Hg ppm	In ppm	K %	La ppm	Li ppm	Mg %	Mn ppm	Mo ppm	Na %
		0.05	0.2	0.01	0.05	0.05	0.02	0.01	0.005	0.01	0.2	0.1	0.01	5	0.05	0.01
ZZ16810		1.08	48.5	3.55	2.45	0.11	0.03	0.05	0.042	0.04	17.1	13.0	0.20	789	5.92	0.01
ZZ16811		1.95	17.5	4.07	3.89	0.12	<0.02	0.12	0.061	0.05	23.4	9.9	0.29	278	3.27	0.01
ZZ16812		1.73	4.3	1.00	6.16	0.10	<0.02	0.02	0.009	0.04	16.2	1.6	0.04	215	2.29	0.01
ZZ16813		1.47	6.5	1.32	8.08	0.09	<0.02	0.03	0.009	0.03	13.1	1.7	0.05	83	1.41	0.01
ZZ16814		1.60	8.8	5.07	1.90	0.09	<0.02	0.13	0.055	0.09	4.4	0.4	0.02	12	5.42	0.07
ZZ16815		1.33	7.7	1.96	5.21	0.11	<0.02	0.12	0.019	0.04	22.1	1.9	0.06	74	2.26	0.01
ZZ16816		1.44	15.1	4.08	10.05	0.10	<0.02	0.04	0.023	0.05	12.5	3.9	0.13	281	2.48	0.01
ZZ16818		1.68	34.4	4.51	4.23	0.11	0.02	0.27	0.051	0.19	15.9	11.6	0.24	211	4.64	0.03
ZZ16819		2.04	15.3	3.42	6.58	0.12	<0.02	0.07	0.036	0.12	20.7	3.9	0.09	207	5.67	0.01
ZZ16820		2.75	11.5	3.47	7.61	0.11	<0.02	0.04	0.052	0.07	22.1	2.7	0.09	185	3.60	0.01
ZZ16821		2.20	12.3	2.74	6.44	0.10	<0.02	0.05	0.021	0.04	18.0	1.1	0.04	96	3.15	0.01
ZZ16822		1.63	8.4	2.73	7.67	0.10	<0.02	0.05	0.024	0.03	13.8	9.4	0.15	117	2.16	0.01
ZZ16823		2.00	18.8	3.26	6.46	0.10	<0.02	0.11	0.034	0.07	18.3	8.8	0.14	230	4.64	0.01
ZZ16962		1.41	26.2	3.90	4.72	0.11	0.02	0.49	0.039	0.07	19.1	11.8	0.28	288	5.47	0.01
ZZ16963		3.15	23.5	5.32	10.90	0.12	<0.02	0.07	0.038	0.09	19.8	8.1	0.25	358	4.82	0.02
ZZ16964		1.71	26.8	4.30	4.77	0.10	<0.02	0.07	0.039	0.06	13.9	16.4	0.26	769	3.47	0.01
ZZ16965		1.13	34.6	3.59	3.86	0.11	<0.02	0.07	0.031	0.05	13.8	7.0	0.14	181	3.91	0.01
ZZ16966		1.56	48.8	3.04	2.70	0.12	0.02	0.13	0.051	0.09	18.3	9.9	0.13	160	6.26	0.03
ZZ16967		1.97	70.1	3.09	4.74	0.08	0.02	0.05	0.031	0.04	11.5	33.2	0.26	449	1.57	0.01
ZZ16968		1.43	29.7	2.69	4.48	0.10	<0.02	0.05	0.023	0.04	12.5	5.6	0.12	188	2.34	0.01
ZZ16969		0.94	117.5	3.64	2.97	0.11	0.05	0.06	0.038	0.03	14.8	20.0	0.28	935	2.28	0.01
ZZ16970		1.03	85.1	3.46	5.19	0.09	<0.02	0.09	0.035	0.04	13.1	16.9	0.25	459	1.87	0.01
ZZ16971		0.65	77.9	2.65	2.41	0.09	0.06	0.36	0.034	0.04	9.2	12.1	0.20	254	3.18	0.02
ZZ16972		0.81	85.5	2.83	1.85	0.11	0.05	0.36	0.030	0.03	10.9	11.7	0.17	360	5.11	0.01
ZZ16973		1.36	60.2	3.04	5.04	0.09	<0.02	0.08	0.029	0.05	12.1	12.7	0.23	307	2.61	0.01

\*\*\*\*\* See Appendix Page for comments regarding this certificate \*\*\*\*\*



ALS Canada Ltd.  
 2103 Dollarton Hwy  
 North Vancouver BC V7H 0A7  
 Phone: 604 984 0221 Fax: 604 984 0218 www.alsglobal.com

To: STRATEGIC METALS LTD.  
 C/ O ARCHER, CATHRO & ASSOCIATES (1981)  
 LIMITED  
 1016- 510 W HASTINGS ST  
 VANCOUVER BC V6B 1L8

Page: 2 - C  
 Total # Pages: 2 (A - D)  
 Plus Appendix Pages  
 Finalized Date: 3- SEP- 2011  
 Account: MTT

Project: Midas Touch - Stag

**CERTIFICATE OF ANALYSIS WH11141970**

Sample Description	Method Analyte Units LOR	ME- MS41	ME- MS41	ME- MS41	ME- MS41	ME- MS41	ME- MS41	ME- MS41	ME- MS41	ME- MS41	ME- MS41	ME- MS41	ME- MS41	ME- MS41	ME- MS41	
		Nb ppm	Ni ppm	P ppm	Pb ppm	Rb ppm	Re ppm	S %	Sb ppm	Sc ppm	Se ppm	Sn ppm	Sr ppm	Ta ppm	Te ppm	Th ppm
		0.05	0.2	10	0.2	0.1	0.001	0.01	0.05	0.1	0.2	0.2	0.2	0.01	0.01	0.2
ZZ16810		1.64	43.4	680	21.1	5.0	<0.001	0.05	1.79	2.1	1.6	0.3	20.2	<0.01	0.09	2.9
ZZ16811		2.50	29.2	550	29.0	6.7	<0.001	0.04	0.96	1.2	0.6	0.6	6.8	<0.01	0.04	1.0
ZZ16812		1.23	3.0	170	10.6	11.1	<0.001	0.01	0.37	0.6	<0.2	0.9	5.5	<0.01	0.02	0.5
ZZ16813		1.32	4.2	240	10.5	5.9	<0.001	0.02	0.53	0.7	0.2	1.0	5.5	<0.01	0.01	0.4
ZZ16814		0.24	0.6	660	28.0	5.2	<0.001	0.38	0.85	0.6	0.2	0.7	38.3	<0.01	0.02	1.7
ZZ16815		0.62	6.0	470	12.0	8.8	<0.001	0.04	0.59	0.3	0.5	0.7	8.9	<0.01	0.02	0.2
ZZ16816		1.62	12.7	600	16.4	7.5	<0.001	0.04	1.20	0.9	0.6	0.9	6.7	<0.01	0.05	0.3
ZZ16818		0.73	26.5	850	25.5	9.1	<0.001	0.39	1.42	1.9	1.3	0.8	28.5	<0.01	0.07	1.3
ZZ16819		1.20	13.0	440	39.4	8.0	<0.001	0.20	1.09	1.0	0.4	1.0	10.8	<0.01	0.06	1.0
ZZ16820		1.53	8.7	660	27.0	8.0	<0.001	0.11	1.09	2.2	0.6	1.2	48.8	<0.01	0.05	1.6
ZZ16821		0.86	8.7	530	12.7	6.8	<0.001	0.04	1.14	0.7	0.3	1.1	7.6	<0.01	0.04	0.3
ZZ16822		1.93	7.9	330	13.1	6.8	<0.001	0.02	0.79	1.7	1.0	0.9	7.9	<0.01	0.04	1.7
ZZ16823		1.23	13.3	460	17.3	13.2	<0.001	0.05	1.01	1.2	1.0	1.0	10.9	<0.01	0.04	0.8
ZZ16962		1.22	23.5	530	21.9	9.6	<0.001	0.08	1.93	1.9	1.6	0.6	17.4	<0.01	0.06	2.4
ZZ16963		2.67	18.0	720	30.8	20.8	<0.001	0.07	1.68	2.1	2.3	1.2	25.3	<0.01	0.11	1.3
ZZ16964		0.84	20.2	1170	19.1	10.3	<0.001	0.06	1.63	1.5	1.7	0.5	27.3	<0.01	0.08	1.0
ZZ16965		0.65	18.9	1000	17.8	7.6	<0.001	0.08	2.05	0.9	1.8	0.4	24.7	<0.01	0.08	0.5
ZZ16966		0.28	14.6	730	24.2	7.8	<0.001	0.32	1.70	1.5	3.4	0.3	61.8	<0.01	0.09	3.6
ZZ16967		0.76	32.6	700	21.2	9.1	<0.001	0.04	0.71	1.3	0.6	0.5	21.0	<0.01	0.10	1.1
ZZ16968		0.58	13.1	660	14.2	9.0	<0.001	0.04	0.77	0.6	0.4	0.5	12.7	<0.01	0.07	0.3
ZZ16969		0.54	55.5	630	17.1	4.1	<0.001	0.04	1.53	2.0	1.5	0.3	18.6	<0.01	0.14	2.5
ZZ16970		0.61	28.0	890	21.2	8.1	<0.001	0.05	0.88	1.1	0.9	0.4	19.8	<0.01	0.14	0.4
ZZ16971		0.31	59.3	1280	12.9	4.8	0.003	0.09	1.19	1.6	2.8	0.3	49.6	<0.01	0.08	0.6
ZZ16972		0.25	80.4	1070	12.8	4.0	0.002	0.06	1.60	2.1	3.3	0.2	42.0	<0.01	0.10	1.1
ZZ16973		0.46	33.0	1000	13.1	9.2	<0.001	0.05	1.35	0.8	1.2	0.5	22.4	<0.01	0.07	0.2

\*\*\*\*\* See Appendix Page for comments regarding this certificate \*\*\*\*\*



ALS Canada Ltd.  
 2103 Dollarton Hwy  
 North Vancouver BC V7H 0A7  
 Phone: 604 984 0221 Fax: 604 984 0218 www.alsglobal.com

To: STRATEGIC METALS LTD.  
 C/ O ARCHER, CATHRO & ASSOCIATES (1981)  
 LIMITED  
 1016- 510 W HASTINGS ST  
 VANCOUVER BC V6B 1L8

Page: 2 - D  
 Total # Pages: 2 (A - D)  
 Plus Appendix Pages  
 Finalized Date: 3- SEP- 2011  
 Account: MTT

Project: Midas Touch - Stag

**CERTIFICATE OF ANALYSIS WH11141970**

Sample Description	Method Analyte Units LOR	ME- MS41	ME- MS41	ME- MS41	ME- MS41	ME- MS41	ME- MS41	ME- MS41	ME- MS41
		Ti %	Ti ppm	U ppm	V ppm	W ppm	Y ppm	Zn ppm	Zr ppm
		0.005	0.02	0.05	1	0.05	0.05	2	0.5
ZZ16810		0.009	0.23	1.18	35	0.13	5.78	122	1.1
ZZ16811		0.022	0.19	0.60	30	0.24	4.76	125	<0.5
ZZ16812		0.026	0.24	0.35	43	0.15	1.73	17	<0.5
ZZ16813		0.048	0.18	0.38	65	0.21	1.50	23	<0.5
ZZ16814		<0.005	0.73	0.17	7	0.06	0.70	13	<0.5
ZZ16815		0.021	0.15	0.38	37	0.19	1.92	35	<0.5
ZZ16816		0.061	0.14	0.52	82	0.32	2.04	56	<0.5
ZZ16818		0.016	0.58	0.77	35	0.15	4.29	84	0.7
ZZ16819		0.032	0.49	0.44	53	0.20	2.27	55	<0.5
ZZ16820		0.047	0.24	0.49	62	0.28	4.00	51	<0.5
ZZ16821		0.036	0.18	0.41	55	0.25	2.00	50	<0.5
ZZ16822		0.043	0.17	0.56	62	0.30	2.12	36	0.5
ZZ16823		0.024	0.27	0.53	53	0.25	2.29	59	<0.5
ZZ16962		0.024	0.34	0.68	50	0.24	2.84	86	0.6
ZZ16963		0.048	0.35	0.86	85	0.34	3.12	73	0.5
ZZ16964		0.020	0.22	0.81	50	0.18	2.92	92	<0.5
ZZ16965		0.019	0.19	0.77	46	0.12	2.78	71	<0.5
ZZ16966		0.005	0.37	1.22	30	<0.05	5.04	62	1.1
ZZ16967		0.015	0.11	0.66	42	0.14	2.72	95	0.5
ZZ16968		0.016	0.13	0.49	42	0.15	1.96	49	<0.5
ZZ16969		0.016	0.08	0.86	36	0.10	5.20	128	1.3
ZZ16970		0.018	0.11	0.84	45	0.16	7.15	73	<0.5
ZZ16971		0.008	0.14	3.38	27	0.05	13.60	177	1.8
ZZ16972		0.006	0.15	2.24	24	0.05	14.45	190	1.5
ZZ16973		0.017	0.13	0.85	49	0.16	4.72	96	<0.5

\*\*\*\*\* See Appendix Page for comments regarding this certificate \*\*\*\*\*



ALS Canada Ltd.  
2103 Dollarton Hwy  
North Vancouver BC V7H 0A7  
Phone: 604 984 0221 Fax: 604 984 0218 www.alsglobal.com

To: STRATEGIC METALS LTD.  
C/ O ARCHER, CATHRO & ASSOCIATES (1981)  
LIMITED  
1016- 510 W HASTINGS ST  
VANCOUVER BC V6B 1L8

Page: Appendix 1  
Total # Appendix Pages: 1  
Finalized Date: 3- SEP- 2011  
Account: MTT

Project: Midas Touch - Stag

**CERTIFICATE OF ANALYSIS WH11141970**

Method	CERTIFICATE COMMENTS
ME- MS41	Gold determinations by this method are semi- quantitative due to the small sample weight used (0.5g).



ALS Canada Ltd.  
 2103 Dollarton Hwy  
 North Vancouver BC V7H 0A7  
 Phone: 604 984 0221 Fax: 604 984 0218 www.alsglobal.com

To: **STRATEGIC METALS LTD.**  
**C/ O ARCHER, CATHRO & ASSOCIATES (1981) LIMITED**  
**1016- 510 W HASTINGS ST**  
**VANCOUVER BC V6B 1L8**

Page: 1  
 Finalized Date: 28- AUG- 2011  
 Account: MTT

**CERTIFICATE WH11141971**

Project: Midas Touch - Crag  
 P.O. No.:  
 This report is for 51 Soil samples submitted to our lab in Whitehorse, YT, Canada on 25-JUL- 2011.  
 The following have access to data associated with this certificate:

MATT DUMALA JOAN MARIACHER	DOUG EATON BRUCE YOUNGMAN	SARAH EATON
-------------------------------	------------------------------	-------------

<b>SAMPLE PREPARATION</b>	
ALS CODE	DESCRIPTION
WEI- 21	Received Sample Weight
LOG- 22	Sample login - Rcd w/o BarCode
SCR- 41	Screen to - 180um and save both

<b>ANALYTICAL PROCEDURES</b>		
ALS CODE	DESCRIPTION	INSTRUMENT
Au- TL43	Trace Level Au - 25g AR	ICP- MS
ME- MS41	51 anal. aqua regia ICPMS	

To: **STRATEGIC METALS LTD.**  
**ATTN: JOAN MARIACHER**  
**C/ O ARCHER, CATHRO & ASSOCIATES (1981) LIMITED**  
**1016- 510 W HASTINGS ST**  
**VANCOUVER BC V6B 1L8**

This is the Final Report and supersedes any preliminary report with this certificate number. Results apply to samples as submitted. All pages of this report have been checked and approved for release.

**Signature:**   
 Colin Ramshaw, Vancouver Laboratory Manager





ALS Canada Ltd.  
 2103 Dollarton Hwy  
 North Vancouver BC V7H 0A7  
 Phone: 604 984 0221 Fax: 604 984 0218 www.alsglobal.com

To: STRATEGIC METALS LTD.  
 C/ O ARCHER, CATHRO & ASSOCIATES (1981)  
 LIMITED  
 1016- 510 W HASTINGS ST  
 VANCOUVER BC V6B 1L8

Page: 2 - A  
 Total # Pages: 3 (A - D)  
 Plus Appendix Pages  
 Finalized Date: 28- AUG- 2011  
 Account: MTT

Project: Midas Touch - Crag

**CERTIFICATE OF ANALYSIS WH11141971**

Sample Description	Method Analyte Units LOR	WEI- 21	Au- TL43	ME- MS41	ME- MS41	ME- MS41	ME- MS41	ME- MS41	ME- MS41	ME- MS41	ME- MS41	ME- MS41	ME- MS41	ME- MS41	ME- MS41	ME- MS41
		Recvd Wt. kg	Au ppm	Ag ppm	Al %	As ppm	Au ppm	B ppm	Ba ppm	Be ppm	Bi ppm	Ca %	Cd ppm	Ce ppm	Co ppm	Cr ppm
CC118489		0.02	0.001	0.01	0.01	0.1	0.2	10	10	0.05	0.01	0.01	0.01	0.02	0.1	1
CC118490		0.24	0.017	0.13	3.35	2.2	<0.2	<10	210	1.40	0.27	0.68	0.53	44.3	44.8	46
CC118491		0.30	0.020	0.13	3.49	2.2	<0.2	<10	250	1.19	0.30	0.85	0.37	33.6	41.5	45
CC118492		0.18	0.005	0.09	0.86	14.4	<0.2	10	310	0.33	0.10	2.00	0.29	7.14	76.0	515
CC118465		0.20	0.014	0.17	2.59	1.2	<0.2	<10	300	0.96	0.30	1.49	0.63	34.0	37.4	45
CC118466		0.24	0.010	0.10	3.12	3.9	<0.2	<10	140	1.24	0.32	0.14	0.46	36.9	48.0	45
CC118466		0.26	0.007	0.14	2.41	7.1	<0.2	<10	470	0.80	0.31	0.12	0.43	28.2	30.0	37
CC118467		0.22	0.010	0.13	2.21	10.0	<0.2	<10	210	0.85	0.31	0.38	0.40	28.8	32.7	34
CC118468		0.40	0.013	0.23	2.20	2.5	<0.2	<10	610	0.86	0.22	1.57	0.40	26.6	23.5	34
CC118469		0.22	0.005	0.20	3.07	5.6	<0.2	<10	190	1.47	0.28	0.11	0.48	37.7	51.9	49
CC118470		0.26	0.007	0.10	3.38	2.4	<0.2	<10	440	1.28	0.31	0.18	0.52	43.4	45.7	52
CC118471		0.32	0.011	0.12	3.18	6.0	<0.2	<10	240	1.22	0.28	0.22	0.26	42.6	39.4	45
ZZ16519		0.22	0.002	0.18	1.17	12.2	<0.2	<10	230	0.66	0.24	1.30	0.33	19.25	13.9	22
ZZ16520		0.16	0.002	0.21	1.16	17.0	<0.2	<10	260	0.67	0.26	1.90	0.20	12.75	10.8	20
ZZ16521		0.22	0.001	0.23	1.35	19.8	<0.2	<10	180	0.89	0.41	0.82	0.20	15.95	19.2	23
ZZ16522		0.30	0.001	0.16	1.61	15.9	<0.2	<10	90	0.99	0.46	0.67	0.31	22.1	20.2	22
ZZ16523		0.32	0.002	0.17	1.21	16.2	<0.2	<10	200	0.77	0.33	1.02	0.22	16.70	16.1	21
ZZ16524		0.30	0.002	0.22	1.21	21.8	<0.2	<10	170	0.95	0.43	0.46	0.17	20.3	17.0	23
ZZ16525		0.32	0.002	0.19	1.15	19.9	<0.2	<10	180	0.84	0.37	0.79	0.16	17.30	14.3	19
ZZ16526		0.34	0.002	0.14	1.10	15.1	<0.2	<10	190	0.67	0.27	0.91	0.26	16.85	13.0	20
ZZ16527		0.24	0.002	0.14	0.98	16.6	<0.2	<10	130	0.60	0.24	0.51	0.24	22.1	14.3	20
ZZ16529		0.48	0.002	0.17	0.94	29.7	<0.2	<10	150	0.72	0.25	0.58	0.30	18.40	18.4	21
ZZ16530		0.24	0.003	0.19	0.63	25.4	<0.2	<10	110	0.77	0.29	0.81	0.25	10.35	18.0	13
ZZ16531		0.22	0.003	0.09	0.75	30.4	<0.2	<10	370	0.81	0.30	0.59	0.23	16.40	21.7	16
ZZ16532		0.22	0.002	0.06	0.62	23.6	<0.2	<10	350	0.62	0.20	1.29	0.29	12.05	16.7	14
ZZ16533		0.18	0.002	0.18	1.12	15.9	<0.2	<10	310	0.71	0.27	1.33	0.33	19.40	12.8	17
ZZ16534		0.14	0.002	0.13	1.12	10.3	<0.2	<10	140	0.86	0.26	2.59	0.43	13.10	10.3	13
ZZ16535		0.22	0.002	0.15	1.04	11.4	<0.2	<10	330	0.72	0.22	2.21	0.32	20.5	9.3	16
ZZ16536		0.20	0.002	0.15	1.20	13.5	<0.2	<10	190	0.84	0.26	1.62	0.42	22.1	12.1	17
ZZ16537		0.16	0.001	0.21	1.55	12.1	<0.2	<10	210	0.78	0.31	0.39	0.60	18.70	12.6	21
ZZ16538		0.30	0.002	0.14	1.17	17.0	<0.2	<10	150	0.85	0.26	0.96	0.29	28.2	12.7	18
ZZ16539		0.18	0.001	0.04	1.31	13.4	<0.2	<10	110	0.39	0.30	0.40	0.25	21.2	8.1	21
ZZ16540		0.28	0.002	0.09	1.25	16.7	<0.2	<10	130	0.82	0.31	0.89	0.52	24.9	13.8	19
ZZ16541		0.16	0.002	0.11	0.89	12.3	<0.2	<10	120	0.69	0.24	1.55	0.28	15.50	10.7	13
ZZ16542		0.28	0.002	0.15	1.29	13.3	<0.2	<10	200	1.09	0.32	1.39	0.41	25.2	14.4	19
ZZ16908		0.40	0.013	0.80	0.47	1670	<0.2	<10	110	2.09	3.54	0.75	1.30	67.0	22.3	5
ZZ16909		0.28	0.011	0.25	1.22	124.5	<0.2	<10	380	1.26	0.38	1.56	4.46	24.9	26.9	33
ZZ16910		0.48	0.018	0.40	1.46	574	<0.2	<10	260	0.87	1.87	1.24	2.39	34.9	24.8	51
ZZ16911		0.32	0.001	0.13	2.41	7.4	<0.2	<10	60	0.50	0.35	0.04	0.47	31.5	18.6	36
ZZ16912		0.30	0.068	0.47	0.89	271	<0.2	<10	140	0.75	5.36	0.76	0.56	30.8	17.7	23
ZZ16913		0.24	0.009	0.18	0.89	122.5	<0.2	<10	110	0.73	1.03	1.07	1.51	25.0	16.3	21



ALS Canada Ltd.  
 2103 Dollarton Hwy  
 North Vancouver BC V7H 0A7  
 Phone: 604 984 0221 Fax: 604 984 0218 www.alsglobal.com

To: STRATEGIC METALS LTD.  
 C/ O ARCHER, CATHRO & ASSOCIATES (1981)  
 LIMITED  
 1016- 510 W HASTINGS ST  
 VANCOUVER BC V6B 1L8

Page: 2 - B  
 Total # Pages: 3 (A - D)  
 Plus Appendix Pages  
 Finalized Date: 28- AUG- 2011  
 Account: MTT

Project: Midas Touch - Crag

**CERTIFICATE OF ANALYSIS WH11141971**

Sample Description	Method Analyte Units LOR	ME- MS41	ME- MS41	ME- MS41	ME- MS41	ME- MS41	ME- MS41	ME- MS41	ME- MS41	ME- MS41	ME- MS41	ME- MS41	ME- MS41	ME- MS41	ME- MS41	
		Cs ppm	Cu ppm	Fe %	Ga ppm	Ge ppm	Hf ppm	Hg ppm	In ppm	K %	La ppm	Li ppm	Mg %	Mn ppm	Mo ppm	Na %
CC118489		2.01	234	6.45	10.95	0.15	0.04	0.11	0.059	0.06	20.4	40.0	2.06	1580	0.71	0.02
CC118490		4.04	201	6.96	10.80	0.14	0.04	0.25	0.051	0.08	16.9	54.2	1.91	1150	0.69	0.02
CC118491		1.87	43.3	4.23	2.48	0.10	0.02	0.40	0.018	0.03	3.5	17.8	8.75	972	0.62	0.02
CC118492		1.48	152.0	4.73	8.39	0.13	0.06	0.15	0.036	0.05	16.2	34.0	1.50	1920	0.78	0.02
CC118465		2.36	188.5	6.85	10.75	0.14	0.04	0.06	0.054	0.05	15.1	41.2	1.64	1180	0.89	0.02
CC118466		2.75	129.0	5.33	8.15	0.10	0.03	0.04	0.050	0.05	13.4	27.8	0.80	1160	1.13	0.02
CC118467		3.16	103.5	5.48	7.47	0.12	0.03	0.07	0.048	0.06	12.6	29.2	0.80	981	1.31	0.02
CC118468		1.59	133.5	3.72	7.13	0.11	0.04	0.11	0.041	0.05	13.9	24.9	1.24	957	0.61	0.02
CC118469		3.04	193.0	7.18	9.08	0.12	0.04	0.05	0.061	0.06	12.9	40.3	1.40	2230	1.62	0.02
CC118470		1.82	247	8.81	10.90	0.15	0.03	0.03	0.065	0.05	18.1	39.8	1.85	2390	1.11	0.02
CC118471		1.89	162.5	6.05	9.73	0.12	0.05	0.06	0.051	0.06	17.3	39.0	1.81	1590	0.87	0.01
ZZ16519		0.85	33.9	3.11	3.65	0.09	0.06	0.13	0.029	0.08	8.8	18.9	0.52	392	0.74	0.02
ZZ16520		1.67	32.9	2.66	3.32	0.09	0.09	0.14	0.025	0.09	6.2	11.4	0.31	337	0.98	0.02
ZZ16521		2.14	45.1	4.16	3.96	0.10	0.10	0.10	0.035	0.08	7.0	25.3	0.38	635	1.02	0.02
ZZ16522		2.57	35.8	4.91	4.64	0.13	0.11	0.08	0.043	0.07	8.4	41.5	0.58	553	0.79	0.02
ZZ16523		1.52	37.8	3.64	3.57	0.09	0.11	0.09	0.031	0.08	7.2	19.2	0.39	609	0.78	0.02
ZZ16524		2.43	36.0	3.79	3.91	0.11	0.05	0.08	0.034	0.08	9.9	20.8	0.36	438	0.80	0.01
ZZ16525		1.83	35.7	3.43	3.49	0.10	0.08	0.09	0.033	0.08	8.6	15.8	0.32	353	0.67	0.01
ZZ16526		0.83	36.2	3.35	3.38	0.09	0.07	0.11	0.031	0.07	8.3	13.6	0.32	487	0.64	0.02
ZZ16527		0.72	31.7	3.42	3.20	0.10	0.06	0.09	0.027	0.06	10.1	15.5	0.35	447	0.81	0.01
ZZ16529		1.10	64.5	4.22	3.04	0.10	0.07	0.13	0.035	0.07	8.4	13.7	0.42	590	1.03	0.02
ZZ16530		0.88	53.1	3.97	1.84	0.09	0.06	0.77	0.041	0.06	4.8	7.1	0.21	419	0.97	0.02
ZZ16531		1.40	64.6	4.27	2.44	0.10	0.05	0.21	0.039	0.06	7.2	12.2	0.45	440	0.85	0.02
ZZ16532		0.55	51.4	3.37	1.94	0.10	0.08	0.14	0.029	0.06	5.1	9.9	0.41	381	0.71	0.02
ZZ16533		0.66	29.6	3.18	3.48	0.10	0.04	0.12	0.027	0.06	9.5	15.5	0.29	579	0.75	0.02
ZZ16534		1.06	26.1	2.34	2.83	0.10	0.08	0.09	0.027	0.08	7.1	13.5	0.26	374	0.44	0.02
ZZ16535		0.53	25.5	2.87	2.82	0.11	0.05	0.08	0.028	0.06	11.4	11.4	0.29	527	0.60	0.02
ZZ16536		0.59	28.2	3.23	3.14	0.11	0.05	0.13	0.030	0.05	11.0	13.8	0.30	584	0.67	0.02
ZZ16537		1.25	19.0	3.08	6.00	0.09	0.02	0.01	0.032	0.08	9.1	11.3	0.22	631	0.83	0.01
ZZ16538		0.64	28.8	3.67	3.33	0.10	0.06	0.08	0.032	0.06	11.7	16.0	0.38	649	0.82	0.01
ZZ16539		0.74	13.4	2.96	5.04	0.09	0.05	<0.01	0.026	0.06	10.6	12.6	0.27	251	0.97	0.01
ZZ16540		0.80	28.6	3.46	3.90	0.11	0.05	0.07	0.031	0.07	12.0	23.0	0.39	563	0.90	0.02
ZZ16541		0.75	24.0	2.50	2.62	0.10	0.06	0.07	0.024	0.07	7.3	16.5	0.34	380	0.59	0.02
ZZ16542		1.04	44.8	3.26	3.61	0.10	0.08	0.05	0.036	0.08	11.3	15.1	0.34	539	0.91	0.02
ZZ16908		1.91	105.0	6.72	1.62	0.18	0.08	0.13	1.320	0.09	32.1	3.2	0.13	1380	5.27	0.02
ZZ16909		1.17	110.0	5.55	3.69	0.11	0.09	0.37	0.156	0.06	11.6	11.9	0.74	1560	2.21	0.02
ZZ16910		1.41	94.7	5.07	5.03	0.17	0.13	0.22	0.291	0.08	22.1	22.4	1.01	818	2.06	0.01
ZZ16911		1.88	69.2	5.80	12.90	0.14	0.06	0.03	0.047	0.04	14.6	27.0	0.66	491	1.51	0.01
ZZ16912		1.25	63.6	4.02	3.25	0.14	0.13	0.15	0.187	0.06	19.9	18.1	0.35	510	1.22	0.01
ZZ16913		1.21	46.6	3.44	2.85	0.11	0.13	0.12	0.104	0.05	15.1	18.9	0.40	456	1.00	0.01

\*\*\*\*\* See Appendix Page for comments regarding this certificate \*\*\*\*\*



ALS Canada Ltd.  
 2103 Dollarton Hwy  
 North Vancouver BC V7H 0A7  
 Phone: 604 984 0221 Fax: 604 984 0218 www.alsglobal.com

To: STRATEGIC METALS LTD.  
 C/ O ARCHER, CATHRO & ASSOCIATES (1981)  
 LIMITED  
 1016- 510 W HASTINGS ST  
 VANCOUVER BC V6B 1L8

Page: 2 - C  
 Total # Pages: 3 (A - D)  
 Plus Appendix Pages  
 Finalized Date: 28- AUG- 2011  
 Account: MTT

Project: Midas Touch - Crag

**CERTIFICATE OF ANALYSIS WH11141971**

Sample Description	Method Analyte Units LOR	ME- MS41	ME- MS41	ME- MS41	ME- MS41	ME- MS41	ME- MS41	ME- MS41	ME- MS41	ME- MS41	ME- MS41	ME- MS41	ME- MS41	ME- MS41	ME- MS41	
		Nb	Ni	P	Pb	Rb	Re	S	Sb	Sc	Se	Sn	Sr	Ta	Te	Th
		ppm	ppm	ppm	ppm	ppm	ppm	%	ppm	ppm	ppm	ppm	ppm	ppm	ppm	ppm
		0.05	0.2	10	0.2	0.1	0.001	0.01	0.05	0.1	0.2	0.2	0.2	0.01	0.01	0.2
CC118489		0.18	52.7	650	18.6	6.7	<0.001	0.04	0.25	17.1	1.1	0.3	21.1	<0.01	0.11	2.1
CC118490		0.16	55.5	620	16.3	7.3	<0.001	0.04	0.27	12.5	1.0	0.4	24.2	<0.01	0.15	2.3
CC118491		0.19	868	410	7.6	3.8	<0.001	0.06	0.36	6.2	0.7	0.2	64.7	<0.01	0.07	0.4
CC118492		0.32	47.6	860	16.9	5.8	<0.001	0.08	0.24	11.0	1.5	0.4	43.1	<0.01	0.12	1.5
CC118465		0.34	57.3	810	18.0	6.3	<0.001	0.03	0.32	10.6	0.6	0.3	9.2	<0.01	0.15	2.6
CC118466		0.69	32.6	830	18.7	9.8	<0.001	0.04	0.45	5.9	0.6	1.3	10.0	<0.01	0.11	1.7
CC118467		0.58	37.9	670	17.6	9.9	<0.001	0.04	0.53	5.3	0.8	0.5	15.5	<0.01	0.15	2.2
CC118468		0.52	34.7	790	12.2	6.6	<0.001	0.07	0.30	11.7	1.0	0.3	32.6	<0.01	0.08	1.2
CC118469		0.38	62.4	950	19.6	8.9	<0.001	0.04	0.41	10.3	0.9	0.3	6.7	<0.01	0.14	2.1
CC118470		0.18	66.9	850	25.1	6.0	<0.001	0.03	0.25	20.9	1.1	0.3	8.4	0.01	0.11	2.0
CC118471		0.37	53.6	590	19.1	6.8	<0.001	0.02	0.37	13.5	1.0	0.4	10.4	<0.01	0.13	3.6
ZZ16519		0.46	27.9	660	15.8	8.5	<0.001	0.06	0.52	5.0	0.2	0.4	49.8	<0.01	0.04	1.7
ZZ16520		0.51	25.6	770	16.9	10.2	<0.001	0.10	0.58	3.5	0.4	0.4	72.6	<0.01	0.04	1.6
ZZ16521		0.37	37.2	610	28.5	9.3	<0.001	0.05	0.68	5.5	0.5	0.4	40.6	<0.01	0.05	3.4
ZZ16522		0.27	40.6	590	33.9	8.0	<0.001	0.03	0.46	7.1	0.8	0.5	32.9	<0.01	0.06	7.1
ZZ16523		0.39	32.1	560	21.3	7.9	<0.001	0.05	0.59	4.8	0.6	0.4	40.1	<0.01	0.05	3.3
ZZ16524		0.44	34.7	520	28.2	8.8	<0.001	0.03	0.57	5.3	0.3	0.4	28.4	<0.01	0.06	4.5
ZZ16525		0.39	30.3	510	23.7	8.3	<0.001	0.04	0.53	4.5	0.5	0.4	34.3	<0.01	0.04	3.3
ZZ16526		0.40	28.5	560	20.6	6.8	<0.001	0.04	0.55	4.6	0.7	0.3	36.1	<0.01	0.05	2.8
ZZ16527		0.51	30.6	550	16.8	5.9	<0.001	0.02	0.67	4.5	0.5	0.3	25.6	<0.01	0.03	3.6
ZZ16529		0.32	38.8	670	18.5	6.2	<0.001	0.04	1.04	6.8	1.1	0.3	27.7	<0.01	0.04	3.5
ZZ16530		0.16	33.7	490	20.7	5.1	0.001	0.06	0.91	6.2	0.9	0.2	32.3	0.01	0.06	2.2
ZZ16531		0.15	39.9	540	26.0	5.7	<0.001	0.05	0.97	6.7	0.9	0.3	33.9	<0.01	0.07	3.4
ZZ16532		0.12	30.4	490	16.5	5.1	<0.001	0.10	0.87	5.3	0.9	0.2	69.8	<0.01	0.05	1.9
ZZ16533		0.50	24.3	590	18.1	7.3	<0.001	0.06	0.66	3.7	0.7	0.4	64.5	<0.01	0.03	1.6
ZZ16534		0.33	21.9	590	12.3	11.0	<0.001	0.09	0.49	2.9	0.4	0.3	91.5	<0.01	0.04	1.3
ZZ16535		0.48	21.5	580	13.9	5.8	<0.001	0.08	0.52	3.1	0.8	0.3	83.3	<0.01	0.02	1.1
ZZ16536		0.42	25.8	680	17.8	5.5	<0.001	0.06	0.59	3.8	0.8	0.3	72.6	<0.01	0.04	1.5
ZZ16537		0.67	18.6	480	20.8	11.6	<0.001	0.02	0.48	2.2	0.2	0.7	24.6	<0.01	0.05	1.2
ZZ16538		0.46	29.2	450	18.4	6.3	<0.001	0.04	0.63	4.4	1.0	0.4	42.7	<0.01	0.02	3.1
ZZ16539		1.02	18.5	170	15.1	7.9	<0.001	0.01	0.55	2.8	<0.2	0.6	21.5	<0.01	0.04	3.8
ZZ16540		0.58	26.8	310	21.4	8.7	<0.001	0.03	0.65	4.6	0.5	0.4	47.1	<0.01	0.06	2.9
ZZ16541		0.40	22.2	440	17.8	6.9	<0.001	0.07	0.51	2.8	0.6	0.3	74.3	<0.01	0.05	1.9
ZZ16542		0.55	33.0	530	21.1	9.5	<0.001	0.05	0.57	4.7	1.4	0.4	65.0	<0.01	0.02	2.1
ZZ16908		2.44	35.7	680	142.5	6.6	<0.001	0.10	9.09	6.9	2.6	1.2	31.7	0.02	1.43	4.1
ZZ16909		1.09	54.4	670	60.2	5.1	<0.001	0.06	1.41	7.6	1.5	0.3	32.3	<0.01	0.10	2.2
ZZ16910		2.38	94.8	620	29.9	7.5	0.001	0.06	1.61	7.2	2.0	0.6	59.4	0.01	0.56	2.7
ZZ16911		1.33	27.5	560	14.7	9.8	<0.001	0.01	0.50	5.8	0.5	0.9	5.3	<0.01	0.11	2.6
ZZ16912		1.65	54.9	690	39.7	6.3	<0.001	0.06	1.80	4.9	1.5	0.8	42.4	0.01	1.62	2.5
ZZ16913		1.51	48.6	510	29.0	7.7	0.001	0.05	0.68	4.3	1.3	0.4	64.5	0.01	0.32	2.5



ALS Canada Ltd.  
 2103 Dollarton Hwy  
 North Vancouver BC V7H 0A7  
 Phone: 604 984 0221 Fax: 604 984 0218 www.alsglobal.com

To: STRATEGIC METALS LTD.  
 C/ O ARCHER, CATHRO & ASSOCIATES (1981)  
 LIMITED  
 1016- 510 W HASTINGS ST  
 VANCOUVER BC V6B 1L8

Page: 2 - D  
 Total # Pages: 3 (A - D)  
 Plus Appendix Pages  
 Finalized Date: 28- AUG- 2011  
 Account: MTT

Project: Midas Touch - Crag

**CERTIFICATE OF ANALYSIS WH11141971**

Sample Description	Method Analyte Units LOR	ME- MS41	ME- MS41	ME- MS41	ME- MS41	ME- MS41	ME- MS41	ME- MS41	
		Ti %	Ti ppm	U ppm	V ppm	W ppm	Y ppm	Zn ppm	Zr ppm
		0.005	0.02	0.05	1	0.05	0.05	2	0.5
CC118489		0.007	0.07	0.36	101	<0.05	26.9	90	1.1
CC118490		0.006	0.08	0.34	88	<0.05	21.5	88	1.3
CC118491		0.005	0.06	0.17	26	<0.05	6.48	45	0.7
CC118492		0.010	0.08	0.41	61	0.14	22.5	75	1.4
CC118465		0.013	0.07	0.37	92	0.05	17.05	100	1.0
CC118466		0.018	0.10	0.55	83	0.12	9.48	84	0.6
CC118467		0.013	0.11	0.47	72	0.11	7.51	78	0.8
CC118468		0.014	0.06	0.54	63	0.05	21.2	67	1.2
CC118469		0.009	0.08	0.38	84	0.06	12.65	88	1.0
CC118470		0.007	0.05	0.28	111	<0.05	26.9	97	1.2
CC118471		0.016	0.08	0.49	87	0.06	18.40	89	1.5
ZZ16519		0.012	0.07	1.05	34	0.07	9.09	121	1.9
ZZ16520		0.008	0.10	1.07	31	0.08	6.74	64	3.1
ZZ16521		0.007	0.12	0.93	30	0.07	10.00	102	3.1
ZZ16522		0.007	0.09	1.01	22	0.05	15.50	114	4.1
ZZ16523		0.008	0.09	0.95	29	0.08	8.81	96	3.5
ZZ16524		0.010	0.09	1.05	28	0.08	12.05	92	2.0
ZZ16525		0.007	0.09	1.02	26	0.07	10.40	86	2.9
ZZ16526		0.010	0.08	0.99	32	0.07	10.15	88	2.2
ZZ16527		0.020	0.06	0.86	30	0.11	8.14	81	1.7
ZZ16529		0.010	0.07	0.87	36	0.07	9.02	91	2.4
ZZ16530		<0.005	0.07	0.58	22	0.07	7.29	83	1.9
ZZ16531		0.005	0.06	0.91	28	<0.05	9.25	80	1.8
ZZ16532		<0.005	0.04	3.02	24	<0.05	8.48	59	2.2
ZZ16533		0.012	0.06	3.77	30	0.08	9.34	69	1.4
ZZ16534		<0.005	0.07	4.47	18	0.05	9.24	54	2.4
ZZ16535		0.010	0.06	3.84	24	0.16	12.80	56	1.3
ZZ16536		0.008	0.07	2.48	25	0.08	14.10	63	1.6
ZZ16537		0.011	0.11	1.33	46	0.17	4.59	49	0.6
ZZ16538		0.009	0.06	2.66	27	0.13	11.15	64	2.1
ZZ16539		0.018	0.08	1.63	46	0.20	3.55	57	2.2
ZZ16540		0.012	0.09	3.82	33	0.17	9.31	83	1.7
ZZ16541		0.008	0.06	2.68	19	0.06	8.20	69	1.9
ZZ16542		0.009	0.07	26.0	27	0.12	12.85	82	2.2
ZZ16908		<0.005	0.10	1.03	13	0.06	27.5	346	2.0
ZZ16909		0.006	0.06	2.42	42	0.08	20.6	766	2.5
ZZ16910		0.011	0.08	1.64	38	0.17	24.3	387	2.7
ZZ16911		0.022	0.11	0.34	111	0.20	3.38	77	1.8
ZZ16912		0.005	0.08	1.42	21	0.13	18.05	120	3.3
ZZ16913		<0.005	0.06	2.16	18	0.12	17.20	195	3.4



ALS Canada Ltd.  
 2103 Dollarton Hwy  
 North Vancouver BC V7H 0A7  
 Phone: 604 984 0221 Fax: 604 984 0218 www.alsglobal.com

To: STRATEGIC METALS LTD.  
 C/ O ARCHER, CATHRO & ASSOCIATES (1981)  
 LIMITED  
 1016- 510 W HASTINGS ST  
 VANCOUVER BC V6B 1L8

Page: 3 - A  
 Total # Pages: 3 (A - D)  
 Plus Appendix Pages  
 Finalized Date: 28- AUG- 2011  
 Account: MTT

Project: Midas Touch - Crag

**CERTIFICATE OF ANALYSIS WH11141971**

Sample Description	Method Analyte Units LOR	WEI- 21	Au- TL43	ME- MS41	ME- MS41	ME- MS41	ME- MS41	ME- MS41	ME- MS41	ME- MS41	ME- MS41	ME- MS41	ME- MS41	ME- MS41	ME- MS41	
		Recvd Wt. kg	Au ppm	Ag ppm	Al %	As ppm	Au ppm	B ppm	Ba ppm	Be ppm	Bi ppm	Ca %	Cd ppm	Ce ppm	Co ppm	Cr ppm
		0.02	0.001	0.01	0.01	0.1	0.2	10	10	0.05	0.01	0.01	0.01	0.02	0.1	1
ZZ16914		0.18	0.010	0.29	1.94	54.3	<0.2	<10	650	0.98	0.28	1.01	0.82	28.3	25.9	63
ZZ16915		0.28	0.007	0.08	2.24	11.9	<0.2	<10	220	0.85	0.27	0.17	0.22	36.1	17.4	36
ZZ16916		0.26	0.001	0.07	1.58	5.1	<0.2	<10	80	0.35	0.34	0.05	0.26	20.6	13.6	30
ZZ16917		0.40	0.001	0.09	2.11	4.8	<0.2	<10	470	0.48	0.30	0.13	0.34	32.9	17.3	40
ZZ16918		0.38	0.001	0.07	1.88	8.2	<0.2	<10	340	0.51	0.27	0.11	0.29	24.3	25.6	121
ZZ16919		0.24	0.002	0.07	0.86	26.2	<0.2	<10	70	0.57	0.31	1.09	1.05	26.3	14.7	17
ZZ16920		0.24	0.003	0.19	1.22	19.2	<0.2	<10	80	0.80	0.32	1.39	0.31	17.30	17.5	17
ZZ16921		0.46	0.004	0.18	1.03	21.9	<0.2	<10	60	0.80	0.34	1.72	0.32	19.65	19.5	14
ZZ16922		0.34	0.002	0.14	1.02	14.2	<0.2	<10	40	0.76	0.31	1.73	0.15	26.1	18.2	15
ZZ16923		0.50	0.002	0.16	1.79	21.1	<0.2	<10	60	1.12	0.33	0.78	0.21	36.8	24.4	22
ZZ16924		0.36	0.002	0.12	1.08	23.3	<0.2	<10	100	0.88	0.38	1.68	0.18	27.3	15.6	13

\*\*\*\*\* See Appendix Page for comments regarding this certificate \*\*\*\*\*



ALS Canada Ltd.  
 2103 Dollarton Hwy  
 North Vancouver BC V7H 0A7  
 Phone: 604 984 0221 Fax: 604 984 0218 www.alsglobal.com

To: STRATEGIC METALS LTD.  
 C/ O ARCHER, CATHRO & ASSOCIATES (1981)  
 LIMITED  
 1016- 510 W HASTINGS ST  
 VANCOUVER BC V6B 1L8

Page: 3 - B  
 Total # Pages: 3 (A - D)  
 Plus Appendix Pages  
 Finalized Date: 28- AUG- 2011  
 Account: MTT

Project: Midas Touch - Crag

**CERTIFICATE OF ANALYSIS WH11141971**

Sample Description	Method Analyte Units LOR	ME- MS41	ME- MS41	ME- MS41	ME- MS41	ME- MS41	ME- MS41	ME- MS41	ME- MS41	ME- MS41	ME- MS41	ME- MS41	ME- MS41	ME- MS41	ME- MS41	
		Cs ppm	Cu ppm	Fe %	Ga ppm	Ge ppm	Hf ppm	Hg ppm	In ppm	K %	La ppm	Li ppm	Mg %	Mn ppm	Mo ppm	Na %
		0.05	0.2	0.01	0.05	0.05	0.02	0.01	0.005	0.01	0.2	0.1	0.01	5	0.05	0.01
ZZ16914		2.38	105.0	4.65	6.26	0.18	0.13	0.11	0.064	0.07	17.9	19.1	0.81	1640	0.99	0.01
ZZ16915		1.75	47.9	3.41	6.36	0.10	0.05	0.03	0.036	0.05	14.8	22.0	0.61	527	0.93	0.01
ZZ16916		1.64	46.3	5.02	11.65	0.11	<0.02	0.03	0.038	0.04	8.9	15.2	0.41	679	1.30	0.01
ZZ16917		1.54	60.9	5.06	12.20	0.14	0.03	0.02	0.036	0.05	16.0	22.7	0.78	497	1.20	0.01
ZZ16918		0.98	61.5	5.49	7.81	0.14	0.03	0.02	0.039	0.05	11.2	26.8	1.19	464	1.16	0.01
ZZ16919		0.94	34.7	3.45	2.67	0.06	0.16	0.06	0.037	0.07	11.2	16.7	0.37	698	1.32	0.01
ZZ16920		2.49	60.3	3.94	3.76	0.11	0.13	0.12	0.045	0.05	7.5	22.9	0.41	407	0.74	0.01
ZZ16921		1.98	55.2	4.39	3.07	0.13	0.10	0.12	0.049	0.05	6.8	31.2	0.31	549	0.69	0.01
ZZ16922		1.83	37.0	4.25	3.18	0.14	0.13	0.11	0.041	0.05	8.0	38.5	0.36	523	0.61	0.01
ZZ16923		3.38	37.3	4.82	4.94	0.17	0.16	0.06	0.049	0.05	9.6	60.0	0.53	797	0.57	0.01
ZZ16924		1.17	43.0	3.40	3.17	0.11	0.11	0.11	0.039	0.05	13.3	19.9	0.33	473	0.70	0.01

\*\*\*\*\* See Appendix Page for comments regarding this certificate \*\*\*\*\*



ALS Canada Ltd.  
 2103 Dollarton Hwy  
 North Vancouver BC V7H 0A7  
 Phone: 604 984 0221 Fax: 604 984 0218 www.alsglobal.com

To: STRATEGIC METALS LTD.  
 C/ O ARCHER, CATHRO & ASSOCIATES (1981)  
 LIMITED  
 1016- 510 W HASTINGS ST  
 VANCOUVER BC V6B 1L8

Page: 3 - C  
 Total # Pages: 3 (A - D)  
 Plus Appendix Pages  
 Finalized Date: 28- AUG- 2011  
 Account: MTT

Project: Midas Touch - Crag

**CERTIFICATE OF ANALYSIS WH11141971**

Sample Description	Method Analyte Units LOR	ME- MS41	ME- MS41	ME- MS41	ME- MS41	ME- MS41	ME- MS41	ME- MS41	ME- MS41	ME- MS41	ME- MS41	ME- MS41	ME- MS41	ME- MS41	ME- MS41	
		Nb ppm	Ni ppm	P ppm	Pb ppm	Rb ppm	Re ppm	S %	Sb ppm	Sc ppm	Se ppm	Sn ppm	Sr ppm	Ta ppm	Te ppm	Th ppm
		0.05	0.2	10	0.2	0.1	0.001	0.01	0.05	0.1	0.2	0.2	0.2	0.01	0.01	0.2
ZZ16914		0.88	95.0	1120	11.7	9.0	0.001	0.09	0.39	14.4	1.9	0.3	25.4	0.02	0.15	1.0
ZZ16915		1.59	45.4	550	12.9	10.4	<0.001	0.01	0.51	4.8	0.7	0.6	12.9	0.01	0.05	4.3
ZZ16916		1.28	19.6	580	12.3	11.4	<0.001	0.02	0.38	4.6	0.4	0.7	5.6	<0.01	0.11	1.2
ZZ16917		1.04	36.2	420	11.6	15.0	<0.001	0.01	0.36	5.7	0.4	0.7	10.5	<0.01	0.09	2.4
ZZ16918		0.86	168.5	330	11.8	9.6	<0.001	0.01	0.30	5.3	0.4	0.5	8.5	<0.01	0.09	2.5
ZZ16919		0.23	28.2	970	25.0	7.8	<0.001	0.09	0.40	3.8	0.8	0.2	61.8	0.01	0.10	2.3
ZZ16920		0.48	34.3	790	17.3	6.7	<0.001	0.08	0.42	6.5	1.4	0.3	92.4	0.01	0.15	2.0
ZZ16921		0.37	38.4	690	24.2	4.7	0.001	0.05	0.49	6.9	1.5	0.2	133.0	0.01	0.14	2.1
ZZ16922		0.19	41.0	700	28.5	4.2	0.001	0.04	0.33	5.8	1.1	0.2	119.5	0.01	0.08	4.6
ZZ16923		0.36	48.5	480	42.9	5.4	0.001	0.04	0.45	7.9	1.3	0.2	65.0	0.01	0.05	5.7
ZZ16924		0.35	32.7	510	22.0	5.6	0.001	0.05	0.51	5.1	1.2	0.2	104.0	0.01	0.07	1.8

\*\*\*\*\* See Appendix Page for comments regarding this certificate \*\*\*\*\*



ALS Canada Ltd.  
 2103 Dollarton Hwy  
 North Vancouver BC V7H 0A7  
 Phone: 604 984 0221 Fax: 604 984 0218 www.alsglobal.com

To: STRATEGIC METALS LTD.  
 C/ O ARCHER, CATHRO & ASSOCIATES (1981)  
 LIMITED  
 1016- 510 W HASTINGS ST  
 VANCOUVER BC V6B 1L8

Page: 3 - D  
 Total # Pages: 3 (A - D)  
 Plus Appendix Pages  
 Finalized Date: 28- AUG- 2011  
 Account: MTT

Project: Midas Touch - Crag

**CERTIFICATE OF ANALYSIS WH11141971**

Sample Description	Method Analyte Units LOR	ME- MS41	ME- MS41	ME- MS41	ME- MS41	ME- MS41	ME- MS41	ME- MS41	ME- MS41
		Ti %	Tl ppm	U ppm	V ppm	W ppm	Y ppm	Zn ppm	Zr ppm
		0.005	0.02	0.05	1	0.05	0.05	2	0.5
ZZ16914		0.008	0.08	0.75	58	0.17	38.2	89	1.2
ZZ16915		0.032	0.13	0.72	55	0.30	6.92	104	1.1
ZZ16916		0.024	0.09	0.30	101	0.19	3.00	70	<0.5
ZZ16917		0.021	0.10	0.37	102	0.16	5.94	68	0.6
ZZ16918		0.012	0.08	0.37	66	0.15	4.09	51	0.7
ZZ16919		<0.005	0.06	1.79	18	0.05	11.20	142	4.2
ZZ16920		<0.005	0.08	1.08	26	0.08	16.40	76	3.1
ZZ16921		<0.005	0.07	0.93	21	0.09	19.10	89	2.6
ZZ16922		<0.005	0.05	0.96	14	0.07	17.90	104	4.1
ZZ16923		0.006	0.07	0.76	18	0.09	22.4	97	4.7
ZZ16924		<0.005	0.06	1.47	13	0.10	22.2	70	2.7





ALS Canada Ltd.  
2103 Dollarton Hwy  
North Vancouver BC V7H 0A7  
Phone: 604 984 0221 Fax: 604 984 0218 www.alsglobal.com

To: STRATEGIC METALS LTD.  
C/ O ARCHER, CATHRO & ASSOCIATES (1981)  
LIMITED  
1016- 510 W HASTINGS ST  
VANCOUVER BC V6B 1L8

Page: Appendix 1  
Total # Appendix Pages: 1  
Finalized Date: 28- AUG- 2011  
Account: MTT

Project: Midas Touch - Crag

**CERTIFICATE OF ANALYSIS WH11141971**

Method	CERTIFICATE COMMENTS
ME- MS41	Gold determinations by this method are semi- quantitative due to the small sample weight used (0.5g).



ALS Canada Ltd.  
 2103 Dollarton Hwy  
 North Vancouver BC V7H 0A7  
 Phone: 604 984 0221 Fax: 604 984 0218 www.alsglobal.com

To: **STRATEGIC METALS LTD.**  
**C/ O ARCHER, CATHRO & ASSOCIATES (1981) LIMITED**  
**1016- 510 W HASTINGS ST**  
**VANCOUVER BC V6B 1L8**

Page: 1  
 Finalized Date: 21- AUG- 2011  
 Account: MTT

**CERTIFICATE WH11141973**

Project: Midas Touch- Crag  
 P.O. No.: Batch 29  
 This report is for 36 Drill Core samples submitted to our lab in Whitehorse, YT, Canada on 25- JUL- 2011.  
 The following have access to data associated with this certificate:

MATT DUMALA JOAN MARIACHER	DOUG EATON BRUCE YOUNGMAN	SARAH EATON
-------------------------------	------------------------------	-------------

<b>SAMPLE PREPARATION</b>	
ALS CODE	DESCRIPTION
WEI- 21	Received Sample Weight
LOG- 22	Sample login - Rcd w/o BarCode
CRU- 31	Fine crushing - 70% <2mm
CRU- QC	Crushing QC Test
PUL- QC	Pulverizing QC Test
SPL- 21	Split sample - riffle splitter
PUL- 31	Pulverize split to 85% <75 um
LOG- 24	Pulp Login - Rcd w/o Barcode

<b>ANALYTICAL PROCEDURES</b>		
ALS CODE	DESCRIPTION	INSTRUMENT
Au- AA26	Ore Grade Au 50g FA AA finish	AAS
ME- MS61	48 element four acid ICP- MS	
Hg- CV41	Trace Hg - cold vapor/AAS	FIMS
ME- OG62	Ore Grade Elements - Four Acid	ICP- AES
Zn- OG62	Ore Grade Zn - Four Acid	VARIABLE

To: **STRATEGIC METALS LTD.**  
**ATTN: JOAN MARIACHER**  
**C/ O ARCHER, CATHRO & ASSOCIATES (1981) LIMITED**  
**1016- 510 W HASTINGS ST**  
**VANCOUVER BC V6B 1L8**

This is the Final Report and supersedes any preliminary report with this certificate number. Results apply to samples as submitted. All pages of this report have been checked and approved for release.

**Signature:**   
 Colin Ramshaw, Vancouver Laboratory Manager



ALS Canada Ltd.  
 2103 Dollarton Hwy  
 North Vancouver BC V7H 0A7  
 Phone: 604 984 0221 Fax: 604 984 0218 www.alsglobal.com

To: STRATEGIC METALS LTD.  
 C/ O ARCHER, CATHRO & ASSOCIATES (1981)  
 LIMITED  
 1016- 510 W HASTINGS ST  
 VANCOUVER BC V6B 1L8

Page: 2 - A  
 Total # Pages: 2 (A - D)  
 Plus Appendix Pages  
 Finalized Date: 21- AUG- 2011  
 Account: MTT

Project: Midas Touch- Crag

**CERTIFICATE OF ANALYSIS WH11141973**

Sample Description	Method Analyte Units LOR	WEI- 21	Au- AA26	ME- MS61	ME- MS61	ME- MS61	ME- MS61	ME- MS61	ME- MS61	ME- MS61	ME- MS61	ME- MS61	ME- MS61	ME- MS61	ME- MS61	ME- MS61
		Recvd Wt. kg	Au ppm	Ag ppm	Al %	As ppm	Ba ppm	Be ppm	Bi ppm	Ca %	Cd ppm	Ce ppm	Co ppm	Cr ppm	Cs ppm	Cu ppm
		0.02	0.01	0.01	0.01	0.2	10	0.05	0.01	0.01	0.02	0.01	0.1	1	0.05	0.2
I358759		8.11	0.01	0.03	0.14	122	100	0.06	0.01	19.05	0.02	3.33	0.4	2	0.22	1.9
I358760		9.24	0.01	0.02	0.18	114	150	0.13	0.02	19.15	<0.02	4.08	1.5	17	0.20	3.9
I358761		5.59	0.02	0.01	0.15	149	110	0.09	0.02	20.6	0.02	2.95	0.4	2	0.13	2.1
I358762		10.34	0.02	0.03	0.10	86	70	0.09	0.02	19.65	<0.02	3.43	0.3	2	0.14	2.1
I358763		5.11	0.01	0.01	0.09	47	50	0.11	0.02	19.75	<0.02	3.97	0.4	2	0.07	2.4
I358764		9.95	0.07	0.05	0.11	117	80	0.09	0.02	20.0	<0.02	5.46	0.4	1	0.14	2.4
I358765		9.69	0.05	0.07	0.16	141	180	0.08	0.02	19.50	<0.02	6.32	0.5	2	0.09	3.4
I358766		9.68	0.03	0.15	0.27	166	300	0.10	0.02	19.25	0.03	9.53	0.9	3	0.17	5.8
I358767		5.07	0.11	0.26	0.23	311	160	0.10	0.02	19.35	0.11	8.52	0.8	3	0.25	7.9
I358768		9.50	0.09	0.25	0.26	265	200	0.09	0.03	18.60	0.09	8.03	0.9	3	0.14	8.2
I358769		9.99	0.06	0.14	0.22	168	220	0.13	0.02	18.85	0.05	7.97	0.6	3	0.18	5.1
I358770		10.16	0.01	0.10	0.15	75	90	0.09	0.02	19.35	<0.02	5.67	0.4	1	0.11	3.3
I358771		9.95	0.02	0.13	0.32	120	180	0.12	0.02	19.55	0.02	9.34	1.0	3	0.23	5.2
I358772		9.52	0.02	0.09	0.28	96	320	0.15	0.03	19.75	0.06	6.90	0.9	2	0.21	5.4
I358773		9.31	0.01	0.14	0.35	70	210	0.15	0.03	18.90	0.04	9.30	1.1	3	0.24	5.4
I358774		4.67	0.01	0.12	0.32	74	200	0.17	0.03	19.20	0.04	8.64	1.0	3	0.24	5.0
I358775		9.89	0.01	0.09	0.25	147	190	0.11	0.02	19.30	0.08	9.44	0.8	3	0.17	4.8
I358776		9.84	0.01	0.12	0.32	129	310	0.13	0.03	19.10	<0.02	8.49	0.8	3	0.20	5.0
I358777		6.88	<0.01	<0.01	0.08	<5	20	0.08	8.01	20.0	0.06	1.56	0.6	<1	0.15	1.7
I358778		6.17	<0.01	0.13	0.31	151	230	0.14	0.04	19.05	0.07	7.89	0.8	3	0.22	5.8
I358779		1.69	0.01	0.14	0.34	4980	260	0.18	0.02	19.25	0.04	8.99	0.8	4	0.22	6.0
I358780		0.23	1.23	0.79	2.32	251	120	1.15	8.24	16.40	2.14	30.7	4.2	41	6.59	72.3
I358781		2.11	0.01	0.32	0.29	92	210	0.14	0.02	19.10	0.08	7.23	0.6	2	0.20	5.0
I358782		7.68	0.01	0.16	0.34	223	230	0.17	0.03	19.50	0.04	9.96	0.9	4	0.58	4.7
I358783		6.89	0.01	0.05	0.13	266	50	0.07	0.02	20.0	0.34	5.45	0.5	4	0.16	2.4
I358784		9.56	0.05	0.15	0.19	123	130	0.06	0.02	18.45	3.01	5.92	0.7	2	0.12	4.4
I358785		9.75	0.01	0.11	0.20	83	150	0.10	0.02	18.85	4.53	5.49	0.8	2	0.16	4.2
I358786		9.61	0.01	0.01	0.04	57	20	0.06	0.01	18.95	3.02	2.47	0.2	1	<0.05	1.9
I358787		0.21	0.29	97.6	5.31	225	560	0.65	4.92	1.35	24.4	18.10	11.2	59	0.89	5750
I358788		9.78	0.01	0.39	0.07	74	40	0.06	0.02	18.75	5.74	3.61	0.3	2	0.05	7.5
I358789		9.98	<0.01	0.05	0.04	35	20	<0.05	0.02	19.10	0.35	1.97	0.1	1	<0.05	1.5
I358790		9.49	0.01	0.17	0.15	184	110	0.09	0.02	17.80	8.89	4.41	0.6	1	0.21	4.9
I358791		9.62	0.01	0.41	0.09	82	60	0.09	0.02	19.05	4.48	3.92	0.3	1	0.07	3.3
I358792		6.28	<0.01	0.02	0.07	<5	10	0.05	0.02	19.40	0.08	1.21	0.6	<1	0.18	2.7
I358793		3.97	0.01	0.13	0.23	115	130	0.09	0.03	19.05	2.38	7.29	1.0	2	0.19	4.2
I358794		1.49	0.01	1.88	0.15	147	100	0.05	0.05	18.35	100.0	5.66	0.6	1	0.15	24.6



ALS Canada Ltd.  
 2103 Dollarton Hwy  
 North Vancouver BC V7H 0A7  
 Phone: 604 984 0221 Fax: 604 984 0218 www.alsglobal.com

To: STRATEGIC METALS LTD.  
 C/ O ARCHER, CATHRO & ASSOCIATES (1981)  
 LIMITED  
 1016- 510 W HASTINGS ST  
 VANCOUVER BC V6B 1L8

Page: 2 - B  
 Total # Pages: 2 (A - D)  
 Plus Appendix Pages  
 Finalized Date: 21- AUG- 2011  
 Account: MTT

Project: Midas Touch- Crag  
**CERTIFICATE OF ANALYSIS WH11141973**

Sample Description	Method Analyte Units LOR	ME- MS61	ME- MS61	ME- MS61	ME- MS61	Hg- CV41	ME- MS61	ME- MS61	ME- MS61	ME- MS61	ME- MS61	ME- MS61	ME- MS61	ME- MS61	ME- MS61	ME- MS61
		Fe %	Ga ppm	Ge ppm	Hf ppm	Hg ppm	In ppm	K %	La ppm	Li ppm	Mg %	Mn ppm	Mo ppm	Na %	Nb ppm	Ni ppm
I358759		0.30	0.33	0.11	<0.1	2.35	<0.005	0.03	2.2	1.4	11.40	617	0.45	0.02	0.2	1.5
I358760		0.46	0.51	0.13	0.1	6.00	<0.005	0.04	3.0	1.7	11.35	719	0.31	0.03	0.3	12.3
I358761		0.31	0.29	0.17	<0.1	44.2	<0.005	0.03	1.9	1.4	12.25	611	0.31	0.02	0.2	1.1
I358762		0.50	0.23	0.18	0.1	10.7	<0.005	0.02	2.4	1.3	11.55	896	0.25	0.02	0.2	1.1
I358763		0.47	0.25	0.17	<0.1	2.16	<0.005	0.02	3.1	1.3	11.95	1160	0.19	0.02	0.2	1.6
I358764		0.52	0.27	0.17	0.1	5.02	<0.005	0.02	4.0	1.4	11.75	1340	0.23	0.02	0.2	1.1
I358765		0.70	0.38	0.18	0.1	3.74	<0.005	0.03	4.6	1.5	11.65	1600	0.12	0.01	0.3	1.7
I358766		0.93	0.76	0.18	0.1	6.69	0.005	0.08	7.0	1.7	11.20	1500	0.23	0.01	0.5	3.8
I358767		1.61	0.65	0.13	0.1	7.19	0.006	0.07	6.1	1.5	11.25	1650	0.34	0.01	0.5	3.2
I358768		2.01	0.68	0.12	0.1	9.25	<0.005	0.08	5.6	1.4	10.85	1560	0.26	0.01	0.5	3.3
I358769		1.22	0.58	0.12	0.1	3.44	<0.005	0.06	5.8	1.5	11.20	1640	0.18	0.02	0.3	2.2
I358770		0.68	0.40	0.13	0.1	1.37	<0.005	0.05	4.1	1.2	11.45	1380	0.12	0.01	0.2	1.3
I358771		0.49	0.80	0.17	0.1	2.90	<0.005	0.09	7.0	2.1	11.45	1140	0.14	0.02	0.5	2.6
I358772		0.58	0.68	0.19	0.1	2.64	<0.005	0.09	5.0	1.7	11.80	1180	0.15	0.02	0.4	2.4
I358773		0.61	0.92	0.21	0.1	1.64	<0.005	0.11	7.0	2.0	11.05	1200	0.12	0.01	0.5	3.2
I358774		0.63	0.83	0.19	0.1	1.54	<0.005	0.11	6.5	1.8	11.50	1220	0.12	0.01	0.5	2.9
I358775		0.62	0.67	0.20	0.1	2.95	<0.005	0.08	7.3	1.4	11.45	783	0.12	0.01	0.4	2.5
I358776		0.70	0.78	0.17	0.1	3.36	<0.005	0.11	6.3	1.8	11.25	902	0.09	0.02	0.4	2.8
I358777		0.41	0.23	0.18	<0.1	0.07	0.007	0.03	0.8	1.3	12.10	205	0.07	0.01	0.2	1.6
I358778		0.76	0.82	0.17	0.1	1.45	<0.005	0.12	5.9	1.8	11.15	1110	0.10	0.02	0.4	2.6
I358779		0.62	0.98	0.19	0.1	7.18	0.005	0.13	6.7	1.9	11.45	1290	0.27	0.02	0.5	3.6
I358780		2.48	9.43	0.17	1.3	2.18	0.674	0.71	22.1	13.6	3.29	1560	70.4	0.01	4.9	75.2
I358781		0.78	0.83	0.16	0.1	0.91	0.005	0.11	5.6	1.5	11.05	1430	0.30	0.02	0.4	2.8
I358782		0.46	0.92	0.19	0.1	4.64	<0.005	0.12	7.6	1.9	11.40	891	0.33	0.02	0.6	3.1
I358783		0.27	0.38	0.24	0.1	8.48	<0.005	0.03	4.3	1.3	12.25	471	0.18	0.02	0.2	2.3
I358784		0.55	0.57	0.20	0.1	12.6	0.005	0.04	4.4	1.7	11.05	616	0.16	0.02	0.5	1.6
I358785		0.59	0.60	0.17	0.1	3.74	<0.005	0.06	4.4	1.4	11.55	513	0.12	0.02	0.3	1.9
I358786		0.19	0.18	0.22	<0.1	2.69	<0.005	0.01	2.1	0.9	11.50	350	0.10	0.02	<0.1	0.5
I358787		5.56	12.05	0.19	1.8	1.56	0.420	1.06	8.9	13.4	1.06	1620	20.0	1.55	3.1	26.2
I358788		0.26	0.23	0.20	<0.1	3.62	<0.005	0.02	2.9	1.0	11.55	386	0.22	0.02	0.1	1.1
I358789		0.12	0.13	0.23	<0.1	0.35	<0.005	0.01	1.6	0.9	11.80	271	0.11	0.02	<0.1	0.3
I358790		0.42	0.68	0.24	0.1	4.42	<0.005	0.04	3.3	1.3	10.85	520	0.32	0.02	0.2	1.4
I358791		0.24	0.30	0.25	<0.1	2.30	<0.005	0.02	2.9	1.2	11.65	432	0.08	0.02	0.1	0.8
I358792		0.38	0.23	0.23	<0.1	0.03	0.005	0.03	0.6	1.1	11.65	174	0.09	0.01	0.2	1.5
I358793		0.44	0.65	0.24	0.1	2.41	<0.005	0.08	5.9	1.5	11.60	503	0.18	0.02	0.3	2.2
I358794		0.42	1.89	0.61	0.1	17.1	0.031	0.04	4.3	1.3	11.10	529	0.20	0.02	0.2	1.6

\*\*\*\*\* See Appendix Page for comments regarding this certificate \*\*\*\*\*



ALS Canada Ltd.  
 2103 Dollarton Hwy  
 North Vancouver BC V7H 0A7  
 Phone: 604 984 0221 Fax: 604 984 0218 www.alsglobal.com

To: STRATEGIC METALS LTD.  
 C/ O ARCHER, CATHRO & ASSOCIATES (1981)  
 LIMITED  
 1016- 510 W HASTINGS ST  
 VANCOUVER BC V6B 1L8

Page: 2 - C  
 Total # Pages: 2 (A - D)  
 Plus Appendix Pages  
 Finalized Date: 21- AUG- 2011  
 Account: MTT

Project: Midas Touch- Crag  
**CERTIFICATE OF ANALYSIS WH11141973**

Sample Description	Method Analyte Units LOR	ME- MS61	ME- MS61	ME- MS61	ME- MS61	ME- MS61	ME- MS61	ME- MS61	ME- MS61	ME- MS61	ME- MS61	ME- MS61	ME- MS61	ME- MS61	ME- MS61	
		P	Pb	Rb	Re	S	Sb	Sc	Se	Sn	Sr	Ta	Te	Th	Ti	Tl
		ppm	ppm	ppm	ppm	%	ppm	ppm	ppm	ppm	ppm	ppm	ppm	ppm	%	ppm
		10	0.5	0.1	0.002	0.01	0.05	0.1	1	0.2	0.2	0.05	0.05	0.2	0.005	0.02
I358759		440	3.4	1.2	0.002	0.14	1.08	0.5	<1	0.2	72.2	<0.05	<0.05	0.2	0.005	1.35
I358760		460	2.9	1.4	<0.002	0.16	0.82	0.8	1	<0.2	75.8	<0.05	<0.05	0.3	0.014	0.89
I358761		450	6.3	0.9	<0.002	0.13	0.98	0.4	<1	<0.2	89.6	<0.05	<0.05	0.2	0.005	1.35
I358762		290	3.8	0.8	<0.002	0.19	0.68	0.3	1	<0.2	77.9	<0.05	<0.05	0.2	<0.005	1.86
I358763		290	3.0	0.7	0.002	0.14	0.54	0.3	<1	<0.2	58.4	<0.05	<0.05	0.2	<0.005	1.18
I358764		370	4.0	0.7	0.002	0.20	0.87	0.4	1	<0.2	64.6	<0.05	<0.05	0.3	<0.005	2.80
I358765		440	7.2	1.0	<0.002	0.32	1.37	0.3	1	0.2	68.7	<0.05	<0.05	0.3	0.006	3.94
I358766		630	16.3	2.4	<0.002	0.70	1.65	0.6	1	0.2	74.3	<0.05	<0.05	0.7	0.012	4.44
I358767		460	36.7	2.3	<0.002	1.44	3.55	0.7	<1	0.3	65.0	<0.05	<0.05	0.7	0.010	8.26
I358768		580	61.5	2.3	<0.002	2.12	3.23	0.6	<1	0.2	68.2	<0.05	<0.05	0.7	0.010	9.31
I358769		470	22.6	2.0	<0.002	0.93	1.81	0.6	1	0.2	69.1	<0.05	<0.05	0.5	0.007	4.64
I358770		200	12.3	1.5	<0.002	0.37	0.94	0.4	<1	<0.2	60.9	<0.05	<0.05	0.3	0.005	1.32
I358771		500	9.2	2.8	<0.002	0.36	1.09	0.7	1	0.2	67.4	<0.05	<0.05	0.7	0.011	2.74
I358772		500	12.3	2.4	<0.002	0.39	1.67	0.6	<1	0.2	70.7	<0.05	<0.05	0.6	0.009	2.36
I358773		520	10.2	3.5	<0.002	0.37	1.17	0.8	1	0.2	77.2	<0.05	<0.05	0.8	0.011	1.86
I358774		480	9.5	3.1	<0.002	0.36	1.10	0.7	<1	0.2	74.3	<0.05	<0.05	0.7	0.011	1.72
I358775		430	12.4	2.2	<0.002	0.50	1.07	0.5	1	0.2	71.3	<0.05	<0.05	0.6	0.009	1.86
I358776		500	11.9	2.9	<0.002	0.50	1.20	0.7	<1	<0.2	89.4	<0.05	<0.05	0.7	0.009	1.77
I358777		250	3.3	1.2	<0.002	<0.01	0.08	0.2	<1	<0.2	46.9	<0.05	0.06	<0.2	<0.005	0.08
I358778		450	18.1	3.3	<0.002	0.62	1.76	0.6	1	0.2	71.0	<0.05	<0.05	0.7	0.010	1.52
I358779		390	10.8	3.9	0.002	0.61	1.32	0.7	<1	0.2	85.7	<0.05	<0.05	0.7	0.011	2.02
I358780		1060	19.2	59.3	0.057	0.92	11.85	4.0	4	5.2	216	0.31	0.38	4.3	0.118	1.71
I358781		300	12.1	3.3	<0.002	0.46	1.00	0.5	1	0.2	75.7	<0.05	<0.05	0.5	0.008	1.01
I358782		410	7.9	3.5	<0.002	0.35	0.84	0.7	1	0.2	79.8	<0.05	<0.05	0.8	0.011	1.61
I358783		250	4.6	0.9	<0.002	0.21	0.44	0.3	1	<0.2	86.4	<0.05	<0.05	0.3	0.005	0.79
I358784		350	12.3	1.2	<0.002	0.56	1.20	0.4	1	0.2	68.1	<0.05	<0.05	0.4	0.008	2.93
I358785		250	14.2	1.8	<0.002	0.72	1.04	0.4	<1	0.2	76.3	<0.05	<0.05	0.4	0.009	1.41
I358786		120	2.5	0.3	<0.002	0.18	0.42	0.2	<1	<0.2	69.0	<0.05	<0.05	<0.2	<0.005	0.34
I358787		430	9130	26.6	0.010	2.30	428	11.6	2	1.9	190.0	0.22	1.17	1.9	0.224	0.49
I358788		170	11.7	0.5	<0.002	0.26	1.76	0.2	<1	<0.2	78.6	<0.05	<0.05	0.2	<0.005	0.95
I358789		160	3.2	0.3	<0.002	0.05	0.32	0.1	<1	<0.2	73.5	<0.05	<0.05	<0.2	<0.005	0.14
I358790		260	106.0	1.4	0.002	0.48	5.15	0.3	1	0.3	77.5	<0.05	<0.05	0.3	0.005	1.43
I358791		230	492	0.7	<0.002	0.20	3.93	0.3	1	<0.2	82.5	<0.05	<0.05	0.2	<0.005	1.74
I358792		230	2.1	1.2	<0.002	<0.01	0.08	0.2	<1	<0.2	44.7	<0.05	<0.05	<0.2	<0.005	<0.02
I358793		330	36.0	2.4	<0.002	0.41	1.93	0.6	<1	0.2	87.7	<0.05	<0.05	0.5	0.008	1.77
I358794		190	657	1.3	<0.002	1.87	38.1	0.4	1	0.6	83.8	<0.05	<0.05	0.3	0.005	4.63



ALS Canada Ltd.  
 2103 Dollarton Hwy  
 North Vancouver BC V7H 0A7  
 Phone: 604 984 0221 Fax: 604 984 0218 www.alsglobal.com

To: STRATEGIC METALS LTD.  
 C/ O ARCHER, CATHRO & ASSOCIATES (1981)  
 LIMITED  
 1016- 510 W HASTINGS ST  
 VANCOUVER BC V6B 1L8

Page: 2 - D  
 Total # Pages: 2 (A - D)  
 Plus Appendix Pages  
 Finalized Date: 21- AUG- 2011  
 Account: MTT

Project: Midas Touch- Crag

**CERTIFICATE OF ANALYSIS WH11141973**

Sample Description	Method Analyte Units LOR	ME- MS61	ME- MS61	ME- MS61	ME- MS61	ME- MS61	Zn- OG62
		U	V	W	Y	Zn	Zr
		ppm	ppm	ppm	ppm	ppm	ppm
		0.1	1	0.1	0.1	2	0.5 0.001
I358759		1.2	2	0.1	2.2	77	2.2
I358760		1.4	5	0.2	2.4	52	4.2
I358761		1.3	2	0.1	2.4	26	2.0
I358762		1.4	2	0.1	2.7	7	2.8
I358763		1.2	2	0.1	2.5	5	1.7
I358764		1.6	2	0.1	3.4	6	2.1
I358765		2.0	2	0.1	3.7	7	2.7
I358766		3.1	3	0.3	5.3	12	4.4
I358767		2.4	3	0.3	5.3	49	3.9
I358768		2.6	2	0.3	5.1	46	3.9
I358769		2.2	3	0.1	4.5	34	3.0
I358770		1.6	2	0.1	3.7	9	2.1
I358771		2.4	2	0.2	5.0	8	4.4
I358772		2.1	3	0.2	4.0	36	3.4
I358773		2.5	3	0.2	4.8	20	4.5
I358774		2.4	3	0.1	4.5	23	4.1
I358775		2.3	2	0.2	5.0	47	3.7
I358776		2.2	2	0.2	4.8	6	3.9
I358777		0.7	2	0.3	0.9	16	<0.5
I358778		2.2	3	0.2	4.6	44	3.7
I358779		2.4	5	0.3	5.0	10	4.7
I358780		15.9	318	30.4	20.6	426	44.0
I358781		1.8	4	0.2	4.2	24	3.3
I358782		2.6	4	0.3	4.8	14	5.1
I358783		1.0	2	0.2	2.4	145	2.1
I358784		1.2	2	0.3	2.6	1360	3.5
I358785		1.1	2	0.2	2.2	1960	3.2
I358786		0.6	1	<0.1	1.4	1000	0.6
I358787		1.5	77	0.6	13.0	4540	62.3
I358788		0.8	1	0.1	1.6	1670	1.6
I358789		0.6	1	<0.1	1.2	120	0.5
I358790		1.0	2	0.2	2.2	3290	2.6
I358791		0.9	1	0.1	2.0	1070	1.4
I358792		0.5	2	0.1	0.8	21	<0.5
I358793		1.2	2	0.2	2.6	675	3.7
I358794		0.9	2	0.2	2.3	>10000	2.6 2.63



ALS Canada Ltd.  
2103 Dollarton Hwy  
North Vancouver BC V7H 0A7  
Phone: 604 984 0221 Fax: 604 984 0218 www.alsglobal.com

To: STRATEGIC METALS LTD.  
C/ O ARCHER, CATHRO & ASSOCIATES (1981)  
LIMITED  
1016- 510 W HASTINGS ST  
VANCOUVER BC V6B 1L8

Page: Appendix 1  
Total # Appendix Pages: 1  
Finalized Date: 21- AUG- 2011  
Account: MTT

Project: Midas Touch- Crag

**CERTIFICATE OF ANALYSIS WH11141973**

Method	CERTIFICATE COMMENTS
ME- MS61	Interference: Ca > 10% on ICP- MS As, ICP- AES results shown.
ME- MS61	REE's may not be totally soluble in this method.
Hg- CV41	Detection limits on samples requiring dilutions due to interferences or high concentration levels have been increased according to the dilution factor.



ALS Canada Ltd.  
 2103 Dollarton Hwy  
 North Vancouver BC V7H 0A7  
 Phone: 604 984 0221 Fax: 604 984 0218 www.alsglobal.com

To: **STRATEGIC METALS LTD.**  
**C/ O ARCHER, CATHRO & ASSOCIATES (1981) LIMITED**  
**1016- 510 W HASTINGS ST**  
**VANCOUVER BC V6B 1L8**

Page: 1  
 Finalized Date: 29- AUG- 2011  
 Account: MTT

**CERTIFICATE WH11142321**

Project: Midas Touch- Crag  
 P.O. No.: Batch 30  
 This report is for 36 Drill Core samples submitted to our lab in Whitehorse, YT, Canada on 26- JUL- 2011.  
 The following have access to data associated with this certificate:

MATT DUMALA JOAN MARIACHER	DOUG EATON BRUCE YOUNGMAN	SARAH EATON
-------------------------------	------------------------------	-------------

<b>SAMPLE PREPARATION</b>	
ALS CODE	DESCRIPTION
WEI- 21	Received Sample Weight
LOG- 22	Sample login - Rcd w/o BarCode
CRU- 31	Fine crushing - 70% <2mm
CRU- QC	Crushing QC Test
PUL- QC	Pulverizing QC Test
SPL- 21	Split sample - riffle splitter
PUL- 31	Pulverize split to 85% <75 um
LOG- 24	Pulp Login - Rcd w/o Barcode

<b>ANALYTICAL PROCEDURES</b>		
ALS CODE	DESCRIPTION	INSTRUMENT
Au- AA26	Ore Grade Au 50g FA AA finish	AAS
ME- MS61	48 element four acid ICP- MS	
Hg- CV41	Trace Hg - cold vapor/AAS	FIMS
ME- OG62	Ore Grade Elements - Four Acid	ICP- AES
Zn- OG62	Ore Grade Zn - Four Acid	VARIABLE

To: **STRATEGIC METALS LTD.**  
**ATTN: JOAN MARIACHER**  
**C/ O ARCHER, CATHRO & ASSOCIATES (1981) LIMITED**  
**1016- 510 W HASTINGS ST**  
**VANCOUVER BC V6B 1L8**

This is the Final Report and supersedes any preliminary report with this certificate number. Results apply to samples as submitted. All pages of this report have been checked and approved for release.

**Signature:**   
 Colin Ramshaw, Vancouver Laboratory Manager





ALS Canada Ltd.  
 2103 Dollarton Hwy  
 North Vancouver BC V7H 0A7  
 Phone: 604 984 0221 Fax: 604 984 0218 www.alsglobal.com

To: STRATEGIC METALS LTD.  
 C/ O ARCHER, CATHRO & ASSOCIATES (1981)  
 LIMITED  
 1016- 510 W HASTINGS ST  
 VANCOUVER BC V6B 1L8

Page: 2 - A  
 Total # Pages: 2 (A - D)  
 Plus Appendix Pages  
 Finalized Date: 29- AUG- 2011  
 Account: MTT

Project: Midas Touch- Crag

**CERTIFICATE OF ANALYSIS WH11142321**

Sample Description	Method Analyte Units LOR	WEI- 21	Au- AA26	ME- MS61	ME- MS61	ME- MS61	ME- MS61	ME- MS61	ME- MS61	ME- MS61	ME- MS61	ME- MS61	ME- MS61	ME- MS61	ME- MS61	ME- MS61
		Recvd Wt. kg	Au ppm	Ag ppm	Al %	As ppm	Ba ppm	Be ppm	Bi ppm	Ca %	Cd ppm	Ce ppm	Co ppm	Cr ppm	Cs ppm	Cu ppm
		0.02	0.01	0.01	0.01	0.2	10	0.05	0.01	0.01	0.02	0.01	0.1	1	0.05	0.2
I358795		5.25	0.01	0.33	0.20	529	110	0.08	0.06	21.6	3.78	4.79	0.6	3	0.73	4.3
I358796		10.21	0.01	0.07	0.11	149	70	0.06	0.01	20.4	0.36	4.06	0.8	3	0.39	2.2
I358797		9.47	<0.01	0.10	0.19	101	130	0.12	0.01	20.8	1.00	7.11	1.2	5	0.23	3.5
I358798		9.83	<0.01	0.13	0.35	62	250	0.22	0.02	20.5	1.25	10.65	1.3	6	0.29	3.6
I358799		9.87	0.01	0.15	0.30	47	180	0.18	0.02	20.1	1.25	9.77	1.6	5	0.23	4.1
I358800		10.62	0.01	0.31	0.36	74	230	0.15	0.04	20.5	6.24	11.75	1.4	<1	0.27	5.9
I358801		0.19	0.27	99.7	5.47	244	580	0.73	5.49	1.38	25.4	18.75	12.7	58	0.87	6170
I358802		9.50	0.03	2.67	0.40	193	260	0.14	0.04	20.2	23.4	9.95	1.3	1	0.31	14.6
I358803		6.57	0.03	0.78	0.46	162	1310	0.22	0.03	20.2	2.77	10.95	1.5	1	0.32	6.8
I358804		9.75	0.02	0.99	0.38	200	360	0.17	0.03	19.70	0.75	8.35	1.7	2	0.20	7.3
I358805		10.05	0.01	0.20	0.23	84	160	0.15	0.02	21.5	0.85	7.72	1.2	<1	0.14	4.5
I358806		9.85	0.01	0.36	0.20	70	170	0.23	0.02	21.1	9.04	7.29	1.4	<1	0.12	4.2
I358807		6.65	<0.01	0.03	0.05	<5	20	0.06	0.02	21.2	0.07	1.11	0.7	<1	0.14	1.1
I358808		9.69	0.02	4.96	1.03	254	890	0.51	0.05	16.05	50.8	14.05	3.0	9	0.96	23.3
I358809		4.68	0.01	2.27	0.17	75	170	0.10	0.02	19.30	59.3	4.12	0.9	3	0.09	15.4
I358810		1.49	<0.01	3.16	0.09	89	100	<0.05	0.01	15.95	247	3.97	0.4	3	0.05	54.8
I358811		8.66	<0.01	0.19	7.60	167.0	1510	2.04	0.33	5.29	0.42	87.8	14.3	51	10.05	24.1
I358812		4.73	<0.01	0.10	4.41	227	1560	1.39	0.19	10.50	0.18	58.0	8.6	24	6.16	13.2
I358813		9.41	<0.01	0.08	7.23	71.1	1540	2.13	0.31	4.08	<0.02	91.2	12.4	50	12.70	30.5
I358814		9.32	0.01	0.10	8.62	12.0	1070	2.69	0.40	1.50	<0.02	104.5	19.2	64	14.65	40.4
I358815		10.00	<0.01	0.09	8.48	15.0	850	2.68	0.37	1.68	<0.02	92.5	19.1	62	12.20	23.8
I358816		9.95	<0.01	0.07	7.81	14.7	670	1.62	0.32	1.69	<0.02	98.3	18.6	54	10.30	23.9
I358817		10.27	<0.01	<0.01	9.53	1.5	720	2.74	0.29	0.53	<0.02	93.4	20.3	71	12.55	20.9
I358818		9.74	<0.01	<0.01	9.21	1.5	660	2.52	0.29	0.35	<0.02	89.5	15.4	68	13.20	2.0
I358819		9.90	<0.01	<0.01	8.98	2.0	860	2.68	0.37	0.43	<0.02	96.9	17.4	66	14.75	4.6
I358820		9.80	<0.01	0.38	9.45	18.3	450	2.99	0.37	1.65	0.38	97.6	15.2	70	17.75	84.1
I358821		4.68	<0.01	0.03	9.48	20.7	460	2.95	0.43	1.74	<0.02	93.4	16.9	70	17.30	62.1
I358822		10.07	<0.01	<0.01	8.80	2.5	480	2.86	0.42	0.47	<0.02	104.5	16.9	64	14.80	43.6
I358823		8.17	<0.01	0.03	8.91	14.3	600	2.86	0.50	1.04	<0.02	100.5	25.4	66	11.55	75.4
I358824		4.53	<0.01	0.03	0.91	4.2	110	0.17	0.06	1.65	0.03	25.7	2.6	29	0.55	3.9
I358825		0.19	1.60	30.9	7.78	142.0	450	0.37	9.50	6.15	33.8	30.2	83.2	117	1.68	6940
I358826		6.76	<0.01	0.08	9.08	11.6	1100	2.64	0.49	0.49	0.03	102.5	19.0	75	6.68	44.5
I358827		6.02	<0.01	0.01	0.07	<5	20	0.05	0.02	21.3	0.06	1.14	1.3	1	0.12	1.6
I358828		6.97	0.01	2.31	1.81	37.3	630	0.96	0.10	1.00	1.67	17.50	3.3	132	2.04	98.6
I358829		5.03	<0.01	0.08	9.10	21.3	1310	3.04	0.42	0.29	0.11	114.0	14.9	72	9.20	23.4
I358830		4.54	<0.01	0.03	9.88	12.3	1240	3.20	0.62	0.11	0.02	119.5	19.3	74	8.43	41.6



ALS Canada Ltd.  
 2103 Dollarton Hwy  
 North Vancouver BC V7H 0A7  
 Phone: 604 984 0221 Fax: 604 984 0218 www.alsglobal.com

To: STRATEGIC METALS LTD.  
 C/ O ARCHER, CATHRO & ASSOCIATES (1981)  
 LIMITED  
 1016- 510 W HASTINGS ST  
 VANCOUVER BC V6B 1L8

Page: 2 - B  
 Total # Pages: 2 (A - D)  
 Plus Appendix Pages  
 Finalized Date: 29- AUG- 2011  
 Account: MTT

Project: Midas Touch- Crag

**CERTIFICATE OF ANALYSIS WH11142321**

Sample Description	Method Analyte Units LOR	ME- MS61	ME- MS61	ME- MS61	ME- MS61	Hg- CV41	ME- MS61	ME- MS61	ME- MS61	ME- MS61	ME- MS61	ME- MS61	ME- MS61	ME- MS61	ME- MS61	ME- MS61
		Fe %	Ga ppm	Ge ppm	Hf ppm	Hg ppm	In ppm	K %	La ppm	Li ppm	Mg %	Mn ppm	Mo ppm	Na %	Nb ppm	Ni ppm
I358795		0.52	0.58	0.05	<0.1	3.0	<0.005	0.05	3.3	1.3	13.05	679	0.70	0.02	0.2	2.1
I358796		0.37	0.25	0.08	0.1	1.1	<0.005	0.03	2.8	1.1	12.55	549	0.24	0.02	0.2	1.9
I358797		0.49	0.53	0.09	0.1	1.26	<0.005	0.06	5.2	1.4	12.60	730	0.23	0.02	0.4	3.0
I358798		0.54	0.88	0.08	0.2	1.01	0.005	0.13	7.5	2.4	12.30	780	0.19	0.02	0.6	2.9
I358799		0.58	0.78	0.10	0.1	1.25	<0.005	0.11	7.1	2.1	12.30	866	0.13	0.02	0.5	3.5
I358800		0.57	1.07	0.11	<0.1	2.8	<0.005	0.13	8.6	2.2	12.35	865	0.24	0.02	0.8	1.8
I358801		5.53	12.90	0.07	1.5	1.00	0.408	1.05	8.8	13.4	1.08	1680	20.9	1.58	3.3	24.2
I358802		0.66	1.31	0.54	0.1	8.2	<0.005	0.13	7.7	2.2	12.20	955	0.34	0.01	0.6	1.9
I358803		0.77	1.08	0.11	0.1	6.94	<0.005	0.15	8.2	2.2	11.95	893	0.31	0.01	0.6	1.9
I358804		0.87	0.99	0.07	0.1	8.77	<0.005	0.14	6.0	1.9	11.95	1070	0.23	0.01	0.5	2.2
I358805		0.71	0.58	0.10	<0.1	6.0	<0.005	0.08	5.7	1.6	13.05	1020	0.17	0.02	0.3	1.6
I358806		0.39	0.57	0.14	<0.1	4.29	<0.005	0.07	5.2	1.5	12.85	752	0.11	0.02	0.3	1.0
I358807		0.46	0.21	0.08	<0.1	0.1	<0.005	0.02	0.5	1.0	12.75	211	0.10	<0.01	0.2	1.1
I358808		0.96	4.83	0.09	0.2	10.1	0.011	0.38	10.9	6.1	9.71	659	0.29	0.01	1.3	4.2
I358809		0.56	2.10	0.47	<0.1	13.7	0.008	0.06	2.5	1.2	11.75	721	0.45	0.01	0.1	1.2
I358810		0.48	9.63	0.31	<0.1	45	0.094	0.03	2.3	1.0	9.58	700	0.18	0.01	0.1	<0.2
I358811		2.45	19.40	0.15	2.7	1.46	0.058	3.54	45.0	11.8	3.09	460	0.49	0.05	13.4	30.6
I358812		4.74	10.90	0.13	1.5	0.62	0.013	1.95	26.1	7.9	4.82	1700	0.20	0.03	5.6	13.8
I358813		3.14	20.7	0.13	2.2	0.34	0.028	3.29	41.9	15.4	1.87	779	0.29	0.05	10.8	22.3
I358814		2.74	27.2	0.16	3.0	0.33	0.031	4.12	50.4	16.6	1.00	436	0.45	0.07	15.0	32.5
I358815		3.71	26.0	0.17	2.8	0.21	0.035	3.87	43.3	17.4	1.07	698	0.49	0.07	13.9	30.4
I358816		3.96	21.0	0.13	2.5	0.17	0.023	3.32	46.8	20.5	1.06	724	0.70	0.05	10.6	23.4
I358817		4.54	26.4	0.15	2.4	0.02	0.040	4.34	45.6	22.0	0.98	472	0.25	0.06	13.2	35.1
I358818		4.22	27.4	0.14	2.2	0.01	0.038	4.25	44.9	18.7	0.86	311	0.20	0.05	13.9	28.1
I358819		4.23	26.1	0.17	2.1	0.03	0.033	4.08	47.7	21.8	0.88	268	0.26	0.05	13.3	32.8
I358820		2.79	25.5	0.12	2.9	0.05	0.102	4.42	49.0	11.8	1.09	376	0.92	0.06	14.9	31.6
I358821		2.91	26.2	0.13	2.9	0.1	0.082	4.47	46.2	11.9	1.11	376	0.87	0.05	15.1	33.8
I358822		4.89	25.9	0.18	2.8	0.03	0.079	4.04	50.6	16.3	0.96	367	0.81	0.05	15.8	37.7
I358823		2.98	26.9	0.14	2.9	0.04	0.067	4.19	47.8	12.5	0.92	357	0.69	0.05	15.3	39.7
I358824		1.19	2.20	0.06	1.2	0.02	0.018	0.37	11.1	1.9	0.57	446	0.25	0.01	1.5	6.0
I358825		9.67	11.55	0.27	0.8	0.06	2.43	1.06	17.0	5.0	2.27	912	50.7	0.86	3.1	367
I358826		5.29	26.7	0.18	2.6	0.02	0.082	3.11	49.4	49.5	1.09	928	0.99	0.24	15.5	31.9
I358827		0.49	0.22	<0.05	<0.1	<0.01	0.005	0.02	0.6	0.9	12.80	213	0.11	<0.01	0.2	1.8
I358828		2.05	6.38	0.10	0.9	0.86	0.023	0.56	11.2	11.8	0.32	103	4.56	0.01	4.5	65.1
I358829		5.19	24.9	0.22	2.3	0.06	0.083	3.27	57.2	41.3	1.00	508	0.90	0.14	15.8	33.9
I358830		5.32	26.5	0.25	2.3	0.01	0.091	3.34	59.8	56.0	0.94	845	1.00	0.23	16.1	35.6

\*\*\*\*\* See Appendix Page for comments regarding this certificate \*\*\*\*\*



ALS Canada Ltd.  
 2103 Dollarton Hwy  
 North Vancouver BC V7H 0A7  
 Phone: 604 984 0221 Fax: 604 984 0218 www.alsglobal.com

To: STRATEGIC METALS LTD.  
 C/ O ARCHER, CATHRO & ASSOCIATES (1981)  
 LIMITED  
 1016- 510 W HASTINGS ST  
 VANCOUVER BC V6B 1L8

Page: 2 - C  
 Total # Pages: 2 (A - D)  
 Plus Appendix Pages  
 Finalized Date: 29- AUG- 2011  
 Account: MTT

Project: Midas Touch- Crag

**CERTIFICATE OF ANALYSIS WH11142321**

Sample Description	Method Analyte Units LOR	ME- MS61	ME- MS61	ME- MS61	ME- MS61	ME- MS61	ME- MS61	ME- MS61	ME- MS61	ME- MS61	ME- MS61	ME- MS61	ME- MS61	ME- MS61	ME- MS61	ME- MS61	
		P	Pb	Rb	Re	S	Sb	Sc	Se	Sn	Sr	Ta	Te	Th	Ti	Tl	
		ppm	ppm	ppm	ppm	%	ppm	ppm	ppm	ppm	ppm	ppm	ppm	ppm	ppm	%	ppm
		10	0.5	0.1	0.002	0.01	0.05	0.1	1	0.2	0.2	0.05	0.05	0.2	0.005	0.02	
I358795		210	658	1.7	<0.002	0.49	86.2	0.5	<1	0.3	81.1	<0.05	<0.05	0.3	0.005	3.01	
I358796		210	28.1	1.0	<0.002	0.27	2.70	0.4	1	0.2	77.4	<0.05	<0.05	0.3	0.010	1.00	
I358797		220	16.4	2.3	<0.002	0.37	1.49	0.6	1	0.2	93.2	<0.05	<0.05	0.5	0.013	1.06	
I358798		240	62.7	4.5	<0.002	0.41	1.99	0.9	1	<0.2	115.0	<0.05	<0.05	0.8	0.017	1.22	
I358799		340	19.4	3.9	<0.002	0.40	0.93	0.8	1	<0.2	104.0	<0.05	<0.05	0.7	0.016	1.31	
I358800		350	132.0	4.2	<0.002	0.55	4.36	0.9	<1	0.3	91.8	0.06	<0.05	0.8	0.014	2.28	
I358801		440	9560	28.4	0.013	2.34	441	11.5	1	2.1	187.0	0.21	1.26	1.9	0.240	0.52	
I358802		260	2790	4.4	<0.002	0.85	42.6	1.1	<1	0.4	91.8	<0.05	<0.05	0.7	0.016	12.55	
I358803		310	672	4.5	<0.002	0.81	18.40	1.0	<1	0.2	114.5	<0.05	<0.05	0.9	0.019	7.63	
I358804		360	1105	4.2	<0.002	0.87	14.60	0.9	<1	0.2	90.9	<0.05	<0.05	0.8	0.014	11.35	
I358805		310	36.5	2.3	<0.002	0.63	2.26	0.6	<1	0.2	87.6	<0.05	<0.05	0.5	0.009	3.37	
I358806		300	150.0	2.2	<0.002	0.42	5.14	0.6	<1	0.2	107.0	<0.05	<0.05	0.5	0.009	2.83	
I358807		180	2.7	1.0	<0.002	0.01	0.31	0.2	<1	<0.2	45.1	<0.05	<0.05	<0.2	<0.005	0.03	
I358808		490	6390	12.2	<0.002	1.75	41.4	1.9	1	0.9	88.8	0.10	<0.05	1.6	0.038	22.2	
I358809		70	2620	1.9	<0.002	1.42	18.00	0.6	1	0.8	77.2	<0.05	<0.05	0.2	<0.005	5.37	
I358810		50	987	1.0	<0.002	4.88	32.9	0.5	<1	3.0	57.7	<0.05	<0.05	0.2	<0.005	5.30	
I358811		370	42.1	106.0	<0.002	1.55	3.24	12.1	1	2.7	62.9	1.07	<0.05	17.1	0.331	3.46	
I358812		300	11.4	63.9	<0.002	1.59	2.37	6.9	<1	1.3	110.5	0.43	<0.05	8.9	0.175	1.96	
I358813		810	15.8	92.1	<0.002	0.65	1.90	11.5	1	2.6	84.0	0.80	<0.05	12.9	0.318	1.45	
I358814		310	23.3	116.0	0.002	0.97	1.91	13.3	1	3.5	90.7	1.20	<0.05	18.1	0.396	1.84	
I358815		450	22.4	100.5	<0.002	0.86	1.10	13.3	<1	3.4	85.3	1.06	<0.05	16.4	0.377	1.83	
I358816		320	23.6	102.5	<0.002	0.55	1.77	10.8	<1	2.5	89.0	0.88	<0.05	17.8	0.316	1.27	
I358817		350	4.7	151.5	<0.002	0.11	0.62	16.9	<1	3.0	78.5	0.98	<0.05	14.2	0.433	0.99	
I358818		320	6.2	143.5	<0.002	0.02	0.60	16.2	1	3.0	82.4	0.99	<0.05	14.5	0.409	1.02	
I358819		450	7.0	148.5	<0.002	0.14	0.77	15.5	1	3.1	85.1	1.02	<0.05	15.3	0.414	1.15	
I358820		360	18.0	162.0	<0.002	0.31	2.04	18.6	1	3.0	88.4	1.05	0.05	17.8	0.438	0.96	
I358821		370	9.2	159.0	<0.002	0.37	1.68	19.5	1	2.9	89.7	1.03	0.05	17.5	0.443	0.97	
I358822		390	4.6	173.5	<0.002	0.13	0.93	19.8	1	2.9	79.0	1.08	0.05	18.0	0.453	0.90	
I358823		420	9.0	161.0	<0.002	0.32	1.18	20.1	1	3.0	77.9	1.09	0.06	17.9	0.456	0.96	
I358824		120	1.5	12.7	<0.002	0.03	0.35	1.1	1	0.5	38.0	0.11	<0.05	6.3	0.038	0.12	
I358825		720	8490	53.6	0.016	6.84	30.7	11.5	16	6.8	160.0	0.21	0.56	3.8	0.215	2.24	
I358826		360	43.2	168.5	<0.002	0.07	1.43	18.0	1	3.2	114.0	1.05	0.05	17.8	0.415	0.71	
I358827		190	<0.5	1.4	<0.002	0.02	<0.05	0.3	2	<0.2	47.4	<0.05	<0.05	<0.2	<0.005	<0.02	
I358828		3030	7.8	30.4	0.016	1.84	5.96	4.3	12	0.9	180.0	0.28	0.14	2.6	0.106	0.60	
I358829		430	25.1	154.0	<0.002	0.14	1.37	17.4	2	3.1	88.7	1.09	0.07	17.9	0.417	0.73	
I358830		410	28.5	163.5	<0.002	0.01	1.06	19.2	2	3.6	115.0	1.09	0.10	18.6	0.433	0.76	



ALS Canada Ltd.  
 2103 Dollarton Hwy  
 North Vancouver BC V7H 0A7  
 Phone: 604 984 0221 Fax: 604 984 0218 www.alsglobal.com

To: STRATEGIC METALS LTD.  
 C/ O ARCHER, CATHRO & ASSOCIATES (1981)  
 LIMITED  
 1016- 510 W HASTINGS ST  
 VANCOUVER BC V6B 1L8

Page: 2 - D  
 Total # Pages: 2 (A - D)  
 Plus Appendix Pages  
 Finalized Date: 29- AUG- 2011  
 Account: MTT

Project: Midas Touch- Crag

**CERTIFICATE OF ANALYSIS WH11142321**

Sample Description	Method Analyte Units LOR	ME- MS61	ME- MS61	ME- MS61	ME- MS61	ME- MS61	ME- MS61	Zn- OG62
		U	V	W	Y	Zn	Zr	Zn
		ppm	ppm	ppm	ppm	ppm	ppm	%
		0.1	1	0.1	0.1	2	0.5	0.001
I358795		0.8	2	0.1	2.1	1520	2.1	
I358796		1.0	1	0.1	2.4	115	2.4	
I358797		1.1	2	0.2	3.6	266	4.2	
I358798		1.4	3	0.2	4.6	375	5.8	
I358799		1.5	3	0.2	5.1	541	4.8	
I358800		1.6	3	0.2	5.1	2160	5.2	
I358801		1.7	79	0.6	13.6	4890	53.9	
I358802		1.1	3	0.4	4.1	5180	5.8	
I358803		1.2	4	0.5	3.7	1300	6.8	
I358804		1.2	4	0.3	4.1	223	6.6	
I358805		1.2	3	0.2	3.3	294	3.9	
I358806		1.0	2	0.2	3.4	2560	4.3	
I358807		0.4	2	0.1	0.8	20	<0.5	
I358808		1.4	14	0.7	4.7	>10000	12.2	1.135
I358809		0.5	5	0.1	3.2	>10000	1.4	1.685
I358810		0.5	3	<0.1	2.6	>10000	0.7	8.41
I358811		3.4	76	1.8	19.9	171	86.6	
I358812		2.4	39	0.9	17.9	42	54.2	
I358813		2.8	75	1.4	22.1	24	83.9	
I358814		3.2	93	1.7	17.7	23	100.0	
I358815		3.3	83	1.6	18.5	21	95.0	
I358816		2.9	68	1.2	17.1	15	86.5	
I358817		2.3	89	1.8	18.2	27	80.2	
I358818		2.2	92	1.9	18.2	29	76.6	
I358819		2.3	81	1.9	19.9	33	76.6	
I358820		2.8	91	2.2	23.6	54	100.0	
I358821		2.7	93	2.2	23.1	25	99.5	
I358822		2.3	90	2.1	24.6	31	96.7	
I358823		2.5	96	2.2	22.4	23	98.8	
I358824		1.2	7	0.2	5.6	8	37.8	
I358825		4.9	410	6.1	14.5	7990	27.4	
I358826		2.1	101	2.2	19.3	103	88.0	
I358827		0.7	3	0.1	0.8	20	0.5	
I358828		4.9	232	0.5	12.2	253	35.2	
I358829		2.9	108	2.1	19.5	98	89.6	
I358830		2.9	102	2.2	19.0	99	92.2	



ALS Canada Ltd.  
2103 Dollarton Hwy  
North Vancouver BC V7H 0A7  
Phone: 604 984 0221 Fax: 604 984 0218 www.alsglobal.com

To: STRATEGIC METALS LTD.  
C/ O ARCHER, CATHRO & ASSOCIATES (1981)  
LIMITED  
1016- 510 W HASTINGS ST  
VANCOUVER BC V6B 1L8

Page: Appendix 1  
Total # Appendix Pages: 1  
Finalized Date: 29- AUG- 2011  
Account: MTT

Project: Midas Touch- Crag

**CERTIFICATE OF ANALYSIS WH11142321**

Method	CERTIFICATE COMMENTS
ME- MS61 ME- MS61 Hg- CV41	Interference: Ca > 10% on ICP- MS As, ICP- AES results shown. REE's may not be totally soluble in this method. Detection limits on samples requiring dilutions due to interferences or high concentration levels have been increased according to the dilution factor.



ALS Canada Ltd.  
 2103 Dollarton Hwy  
 North Vancouver BC V7H 0A7  
 Phone: 604 984 0221 Fax: 604 984 0218 www.alsglobal.com

To: **STRATEGIC METALS LTD.**  
**C/ O ARCHER, CATHRO & ASSOCIATES (1981) LIMITED**  
**1016- 510 W HASTINGS ST**  
**VANCOUVER BC V6B 1L8**

Page: 1  
 Finalized Date: 30- AUG- 2011  
 Account: MTT

**CERTIFICATE WH11142324**

Project: Midas Touch - Hag  
 P.O. No.:  
 This report is for 26 Soil samples submitted to our lab in Whitehorse, YT, Canada on 26- JUL- 2011.  
 The following have access to data associated with this certificate:

MATT DUMALA JOAN MARIACHER	DOUG EATON BRUCE YOUNGMAN	SARAH EATON
-------------------------------	------------------------------	-------------

<b>SAMPLE PREPARATION</b>	
ALS CODE	DESCRIPTION
WEI- 21	Received Sample Weight
LOG- 22	Sample login - Rcd w/o BarCode
SCR- 41	Screen to - 180um and save both

<b>ANALYTICAL PROCEDURES</b>		
ALS CODE	DESCRIPTION	INSTRUMENT
Au- TL43	Trace Level Au - 25g AR	ICP- MS
ME- MS41	51 anal. aqua regia ICPMS	

To: **STRATEGIC METALS LTD.**  
**ATTN: JOAN MARIACHER**  
**C/ O ARCHER, CATHRO & ASSOCIATES (1981) LIMITED**  
**1016- 510 W HASTINGS ST**  
**VANCOUVER BC V6B 1L8**

This is the Final Report and supersedes any preliminary report with this certificate number. Results apply to samples as submitted. All pages of this report have been checked and approved for release.

**Signature:**   
 Colin Ramshaw, Vancouver Laboratory Manager



ALS Canada Ltd.  
 2103 Dollarton Hwy  
 North Vancouver BC V7H 0A7  
 Phone: 604 984 0221 Fax: 604 984 0218 www.alsglobal.com

To: STRATEGIC METALS LTD.  
 C/ O ARCHER, CATHRO & ASSOCIATES (1981)  
 LIMITED  
 1016- 510 W HASTINGS ST  
 VANCOUVER BC V6B 1L8

Page: 2 - A  
 Total # Pages: 2 (A - D)  
 Plus Appendix Pages  
 Finalized Date: 30- AUG- 2011  
 Account: MTT

Project: Midas Touch - Hag

**CERTIFICATE OF ANALYSIS WH11142324**

Sample Description	Method Analyte Units LOR	WEI- 21	Au- TL43	ME- MS41	ME- MS41	ME- MS41	ME- MS41	ME- MS41	ME- MS41	ME- MS41	ME- MS41	ME- MS41	ME- MS41	ME- MS41	ME- MS41	
		Recvd Wt. kg	Au ppm	Ag ppm	Al %	As ppm	Au ppm	B ppm	Ba ppm	Be ppm	Bi ppm	Ca %	Cd ppm	Ce ppm	Co ppm	Cr ppm
		0.02	0.001	0.01	0.01	0.1	0.2	10	10	0.05	0.01	0.01	0.01	0.02	0.1	1
ZZ16925		0.38	0.003	0.18	1.35	25.1	<0.2	<10	40	0.98	0.37	0.21	0.42	6.82	34.3	20
ZZ16926		0.30	0.003	0.16	1.51	5.9	<0.2	<10	90	0.80	0.29	0.98	0.44	24.2	24.7	21
ZZ16927		0.32	0.003	0.17	1.76	9.3	<0.2	<10	70	0.85	0.31	1.07	0.26	20.2	25.6	25
ZZ16188		0.40	0.001	0.06	1.13	14.1	<0.2	<10	100	0.84	0.39	0.22	0.19	16.90	12.6	15
ZZ16189		0.28	0.001	0.11	0.54	15.8	<0.2	<10	140	0.75	0.42	0.32	0.11	13.60	13.4	7
ZZ16190		0.24	0.001	0.08	0.41	13.9	<0.2	<10	60	0.45	0.34	0.21	0.22	12.25	10.4	7
ZZ16191		0.28	0.002	0.10	0.67	15.2	<0.2	<10	60	0.70	0.33	0.40	0.16	15.70	13.2	12
ZZ16192		0.34	0.001	0.12	0.62	20.7	<0.2	<10	80	0.91	0.37	0.25	0.13	40.7	21.7	16
ZZ16193		0.32	0.002	0.22	1.03	21.6	<0.2	<10	60	1.54	0.38	0.46	0.15	38.4	27.4	21
ZZ16194		0.36	0.002	0.18	0.67	14.3	<0.2	<10	60	0.83	0.35	0.79	0.11	24.5	17.9	14
ZZ16195		0.34	0.001	0.05	0.61	26.0	<0.2	<10	50	0.73	0.38	0.05	0.29	31.7	23.9	16
ZZ16196		0.34	0.002	0.12	0.46	40.3	<0.2	<10	50	0.77	0.39	0.12	0.16	28.3	22.0	11
ZZ16197		0.30	0.001	0.10	0.37	63.9	<0.2	<10	50	0.72	0.34	0.13	0.16	13.70	25.5	11
ZZ16198		0.26	0.002	0.06	0.92	10.0	<0.2	<10	40	0.39	0.36	0.04	0.18	39.6	17.8	18
ZZ16199		0.38	0.002	0.11	1.49	13.9	<0.2	<10	90	0.88	0.40	0.16	0.22	41.7	23.9	24
ZZ16200		0.24	0.001	0.16	1.67	7.1	<0.2	<10	80	0.51	0.32	0.23	0.39	34.7	22.7	26
ZZ16824		0.32	0.004	0.24	2.29	11.0	<0.2	<10	90	1.11	0.35	0.30	0.50	51.1	41.9	31
ZZ16825		0.28	0.002	0.12	1.44	8.3	<0.2	<10	130	0.54	0.34	0.12	0.64	24.7	21.0	21
ZZ16826		0.32	0.001	0.06	1.91	13.2	<0.2	<10	90	0.64	0.32	0.07	0.26	37.9	19.1	26
ZZ16827		0.26	0.004	0.23	1.15	6.7	<0.2	<10	110	0.70	0.32	0.85	0.38	18.50	27.9	17
ZZ16828		0.28	0.004	0.12	1.62	14.3	<0.2	<10	80	0.72	0.37	0.81	0.63	10.60	29.7	23
ZZ16829		0.46	0.002	0.06	1.68	104.5	<0.2	<10	70	0.46	1.04	0.05	0.35	19.50	15.0	34
ZZ16830		0.32	0.002	0.14	0.93	55.2	<0.2	<10	60	0.78	0.54	0.34	1.01	11.30	26.1	18
ZZ16831		0.20	0.005	0.22	1.58	29.5	<0.2	<10	100	0.89	0.47	0.41	0.76	18.25	32.5	24
ZZ16832		0.20	0.002	0.12	1.40	35.9	<0.2	<10	80	0.64	0.48	0.07	0.33	13.70	18.0	24
ZZ16833		0.32	0.004	0.13	1.39	11.2	<0.2	<10	60	0.63	0.38	0.86	0.37	6.61	22.9	19



ALS Canada Ltd.  
 2103 Dollarton Hwy  
 North Vancouver BC V7H 0A7  
 Phone: 604 984 0221 Fax: 604 984 0218 www.alsglobal.com

To: STRATEGIC METALS LTD.  
 C/ O ARCHER, CATHRO & ASSOCIATES (1981)  
 LIMITED  
 1016- 510 W HASTINGS ST  
 VANCOUVER BC V6B 1L8

Page: 2 - B  
 Total # Pages: 2 (A - D)  
 Plus Appendix Pages  
 Finalized Date: 30- AUG- 2011  
 Account: MTT

Project: Midas Touch - Hag

**CERTIFICATE OF ANALYSIS WH11142324**

Sample Description	Method Analyte Units LOR	ME- MS41	ME- MS41	ME- MS41	ME- MS41	ME- MS41	ME- MS41	ME- MS41	ME- MS41	ME- MS41	ME- MS41	ME- MS41	ME- MS41	ME- MS41	ME- MS41	
		Cs ppm	Cu ppm	Fe %	Ga ppm	Ge ppm	Hf ppm	Hg ppm	In ppm	K %	La ppm	Li ppm	Mg %	Mn ppm	Mo ppm	Na %
		0.05	0.2	0.01	0.05	0.05	0.02	0.01	0.005	0.01	0.2	0.1	0.01	5	0.05	0.01
ZZ16925		6.31	104.0	5.57	3.96	0.10	0.07	0.11	0.036	0.05	2.3	26.2	0.43	422	0.87	0.01
ZZ16926		2.10	63.9	4.05	4.41	0.10	0.09	0.10	0.026	0.07	11.3	24.1	0.58	741	0.49	0.01
ZZ16927		1.49	69.0	5.34	5.54	0.10	0.08	0.10	0.028	0.06	9.6	30.2	0.77	636	0.83	0.01
ZZ16188		1.74	32.8	4.25	3.27	0.09	0.10	0.10	0.030	0.06	6.6	31.2	0.31	452	0.83	0.01
ZZ16189		1.31	39.1	3.67	1.60	0.09	0.09	0.10	0.031	0.05	5.5	14.8	0.13	306	0.56	0.01
ZZ16190		0.98	28.8	3.25	1.32	0.09	0.05	0.05	0.025	0.06	4.8	11.2	0.12	276	0.56	0.01
ZZ16191		0.97	42.2	4.16	1.88	0.11	0.10	0.09	0.028	0.06	7.2	15.2	0.25	445	0.98	0.01
ZZ16192		2.17	61.0	4.56	2.63	0.12	0.02	0.08	0.028	0.07	20.6	7.9	0.14	1120	0.82	0.01
ZZ16193		4.21	91.8	5.52	3.27	0.12	0.14	0.11	0.033	0.08	19.7	16.0	0.32	1200	1.27	0.01
ZZ16194		2.28	63.6	3.92	2.25	0.09	0.09	0.12	0.030	0.08	12.2	7.2	0.19	444	0.86	0.01
ZZ16195		1.46	72.8	4.92	2.29	0.09	0.03	0.04	0.039	0.05	15.0	6.7	0.13	883	0.81	0.01
ZZ16196		1.42	69.7	4.60	1.85	0.10	0.06	0.15	0.045	0.06	12.9	4.7	0.11	694	1.19	0.01
ZZ16197		2.32	63.6	4.44	1.63	0.08	0.06	0.19	0.043	0.07	5.0	2.1	0.07	955	0.73	0.01
ZZ16198		1.36	62.4	4.67	4.22	0.10	0.03	0.05	0.035	0.07	19.2	8.2	0.19	286	1.13	0.01
ZZ16199		2.16	97.0	5.05	5.22	0.11	0.06	0.09	0.047	0.10	20.0	23.0	0.38	811	2.82	0.01
ZZ16200		2.12	66.7	5.05	7.92	0.11	0.03	0.04	0.043	0.08	15.9	28.3	0.47	639	1.08	0.01
ZZ16824		5.27	133.5	6.05	7.05	0.15	0.11	0.09	0.053	0.09	23.0	47.5	0.92	1040	1.82	0.01
ZZ16825		2.26	61.4	4.90	6.72	0.09	0.03	0.05	0.037	0.10	11.6	17.4	0.27	588	9.99	0.01
ZZ16826		3.10	48.2	4.42	6.97	0.09	0.06	0.03	0.035	0.06	18.7	38.4	0.53	386	1.45	0.01
ZZ16827		3.56	106.0	3.49	3.83	0.09	0.07	0.12	0.029	0.07	8.2	18.0	0.47	653	0.64	0.01
ZZ16828		2.61	97.9	4.91	5.43	0.09	0.08	0.08	0.045	0.06	4.3	31.0	0.72	730	1.89	0.01
ZZ16829		2.92	55.2	4.58	7.37	0.09	0.05	0.03	0.111	0.06	9.0	22.4	0.46	378	2.31	0.01
ZZ16830		3.75	103.5	4.43	3.74	0.08	0.03	0.08	0.060	0.06	4.8	13.0	0.23	412	1.28	0.01
ZZ16831		5.03	103.0	4.58	5.34	0.10	0.10	0.25	0.063	0.06	8.0	26.7	0.57	1020	2.92	0.01
ZZ16832		3.85	61.6	4.42	6.93	0.08	0.03	0.06	0.059	0.05	7.0	18.5	0.37	458	1.41	0.01
ZZ16833		3.32	84.9	4.23	4.96	0.08	0.06	0.08	0.044	0.05	2.5	28.6	0.69	510	0.77	0.01





ALS Canada Ltd.  
 2103 Dollarton Hwy  
 North Vancouver BC V7H 0A7  
 Phone: 604 984 0221 Fax: 604 984 0218 www.alsglobal.com

To: STRATEGIC METALS LTD.  
 C/ O ARCHER, CATHRO & ASSOCIATES (1981)  
 LIMITED  
 1016- 510 W HASTINGS ST  
 VANCOUVER BC V6B 1L8

Page: 2 - C  
 Total # Pages: 2 (A - D)  
 Plus Appendix Pages  
 Finalized Date: 30- AUG- 2011  
 Account: MTT

Project: Midas Touch - Hag

**CERTIFICATE OF ANALYSIS WH11142324**

Sample Description	Method Analyte Units LOR	ME- MS41	ME- MS41	ME- MS41	ME- MS41	ME- MS41	ME- MS41	ME- MS41	ME- MS41	ME- MS41	ME- MS41	ME- MS41	ME- MS41	ME- MS41	ME- MS41	
		Nb ppm	Ni ppm	P ppm	Pb ppm	Rb ppm	Re ppm	S %	Sb ppm	Sc ppm	Se ppm	Sn ppm	Sr ppm	Ta ppm	Te ppm	Th ppm
		0.05	0.2	10	0.2	0.1	0.001	0.01	0.05	0.1	0.2	0.2	0.2	0.01	0.01	0.2
ZZ16925		0.21	46.2	880	23.6	7.2	0.001	0.10	0.43	4.9	1.6	0.2	20.1	<0.01	0.23	1.7
ZZ16926		0.36	35.5	770	17.5	8.2	<0.001	0.09	0.33	4.7	1.1	0.2	50.7	<0.01	0.10	1.8
ZZ16927		0.21	33.1	820	18.7	6.7	0.001	0.10	0.39	5.8	1.3	0.2	48.0	<0.01	0.10	1.2
ZZ16188		0.30	30.3	830	24.9	6.9	<0.001	0.05	0.39	2.5	0.4	0.4	19.6	<0.01	0.04	2.1
ZZ16189		0.14	29.4	520	28.0	5.6	<0.001	0.04	0.38	3.3	0.5	0.3	20.2	<0.01	0.04	2.7
ZZ16190		0.14	23.1	480	24.2	5.5	<0.001	0.04	0.41	2.6	0.2	0.3	14.5	<0.01	0.03	2.4
ZZ16191		0.29	31.8	570	20.3	4.4	<0.001	0.05	0.56	4.2	0.7	0.3	24.3	<0.01	0.05	2.7
ZZ16192		0.30	33.3	580	30.2	7.2	<0.001	0.03	0.64	3.7	0.7	0.5	18.7	<0.01	0.03	2.4
ZZ16193		0.14	44.5	740	39.5	7.3	<0.001	0.06	0.69	5.6	0.9	0.4	30.7	<0.01	0.06	3.4
ZZ16194		0.23	35.2	620	22.1	6.8	<0.001	0.05	0.62	3.9	0.9	0.3	47.2	0.01	0.06	2.2
ZZ16195		0.22	39.3	570	24.2	7.5	<0.001	<0.01	0.63	3.4	0.5	0.4	9.2	<0.01	0.06	2.1
ZZ16196		0.20	40.3	500	28.1	5.4	<0.001	0.02	1.53	4.7	0.8	0.3	16.4	0.01	0.07	3.5
ZZ16197		0.19	41.0	640	23.1	6.1	<0.001	0.02	1.31	6.4	0.6	0.3	11.0	0.01	0.05	2.5
ZZ16198		0.79	27.4	510	17.2	14.3	<0.001	0.01	0.53	3.3	0.6	0.5	7.5	<0.01	0.13	3.8
ZZ16199		0.42	37.6	890	26.9	11.2	0.001	0.06	0.70	3.7	1.1	0.5	24.5	<0.01	0.14	2.1
ZZ16200		0.83	25.1	710	16.8	13.5	<0.001	0.03	0.48	4.3	0.8	0.6	14.5	0.01	0.11	1.8
ZZ16824		0.37	57.1	850	28.5	10.6	0.001	0.02	0.62	9.2	1.6	0.4	28.1	0.01	0.17	3.4
ZZ16825		0.77	25.4	770	21.8	13.2	<0.001	0.01	0.80	3.6	0.6	0.6	12.0	<0.01	0.13	2.0
ZZ16826		0.83	27.7	350	17.1	14.2	<0.001	<0.01	0.35	3.7	0.6	0.6	10.5	<0.01	0.11	3.8
ZZ16827		0.22	33.2	780	15.5	9.3	<0.001	0.06	0.31	4.4	1.5	0.3	63.9	0.01	0.18	1.7
ZZ16828		0.24	39.6	660	18.4	8.4	0.001	0.04	0.42	6.5	1.3	0.3	61.8	0.01	0.21	2.2
ZZ16829		3.50	38.1	330	21.1	13.5	<0.001	<0.01	0.58	4.0	0.8	0.9	10.1	0.01	0.55	3.4
ZZ16830		0.78	40.2	650	22.0	9.5	0.001	0.03	0.46	4.1	1.3	0.4	25.4	0.01	0.32	1.8
ZZ16831		0.64	41.9	800	22.4	9.0	0.001	0.04	0.48	7.1	1.8	0.3	24.9	0.01	0.25	2.3
ZZ16832		1.28	27.9	560	27.2	9.5	<0.001	0.02	0.56	3.4	0.8	0.6	10.8	0.01	0.22	2.1
ZZ16833		0.20	35.4	560	17.0	6.5	0.001	0.05	0.27	4.9	1.4	0.3	87.3	<0.01	0.23	2.0



ALS Canada Ltd.  
 2103 Dollarton Hwy  
 North Vancouver BC V7H 0A7  
 Phone: 604 984 0221 Fax: 604 984 0218 www.alsglobal.com

To: STRATEGIC METALS LTD.  
 C/ O ARCHER, CATHRO & ASSOCIATES (1981)  
 LIMITED  
 1016- 510 W HASTINGS ST  
 VANCOUVER BC V6B 1L8

Page: 2 - D  
 Total # Pages: 2 (A - D)  
 Plus Appendix Pages  
 Finalized Date: 30- AUG- 2011  
 Account: MTT

Project: Midas Touch - Hag

<b>CERTIFICATE OF ANALYSIS WH11142324</b>
-------------------------------------------

Sample Description	Method Analyte Units LOR	ME- MS41 Ti %	ME- MS41 Ti ppm	ME- MS41 U ppm	ME- MS41 V ppm	ME- MS41 W ppm	ME- MS41 Y ppm	ME- MS41 Zn ppm	ME- MS41 Zr ppm
		0.005	0.02	0.05	1	0.05	0.05	2	0.5
ZZ16925		<0.005	0.08	0.49	30	<0.05	7.29	63	2.4
ZZ16926		0.005	0.08	0.60	29	<0.05	13.55	60	2.5
ZZ16927		<0.005	0.10	0.51	39	<0.05	11.80	60	2.2
ZZ16188		0.005	0.07	0.98	17	0.05	9.28	90	2.5
ZZ16189		<0.005	0.06	0.96	9	<0.05	11.30	79	3.0
ZZ16190		<0.005	0.04	0.66	9	<0.05	6.58	89	1.7
ZZ16191		0.007	0.06	0.73	16	0.05	11.35	92	3.1
ZZ16192		0.007	0.10	0.62	27	0.05	12.10	77	0.6
ZZ16193		<0.005	0.10	0.94	25	<0.05	19.70	89	3.9
ZZ16194		0.011	0.08	0.77	21	0.08	12.95	82	2.5
ZZ16195		0.006	0.06	0.52	27	<0.05	5.96	94	0.5
ZZ16196		0.005	0.10	0.82	20	0.06	10.35	82	1.6
ZZ16197		0.006	0.08	0.80	24	0.05	9.12	66	1.6
ZZ16198		0.014	0.11	0.36	44	0.10	3.52	69	0.9
ZZ16199		0.009	0.13	0.72	42	0.10	8.38	78	1.6
ZZ16200		0.017	0.11	0.41	68	0.15	7.82	61	0.5
ZZ16824		0.010	0.13	0.76	51	0.10	21.5	89	2.1
ZZ16825		0.015	0.09	0.44	56	0.11	4.17	75	1.0
ZZ16826		0.011	0.14	0.47	51	0.14	5.99	63	1.9
ZZ16827		0.005	0.07	0.52	30	0.05	12.35	57	1.4
ZZ16828		<0.005	0.08	0.44	37	<0.05	8.37	78	2.1
ZZ16829		0.009	0.13	0.55	57	0.14	4.70	94	1.4
ZZ16830		0.005	0.08	0.55	38	0.06	5.97	86	0.8
ZZ16831		0.007	0.14	0.71	35	0.09	13.85	86	2.3
ZZ16832		0.017	0.10	0.49	50	0.17	4.32	69	0.8
ZZ16833		<0.005	0.05	0.40	28	0.05	6.42	63	2.1



ALS Canada Ltd.  
2103 Dollarton Hwy  
North Vancouver BC V7H 0A7  
Phone: 604 984 0221 Fax: 604 984 0218 www.alsglobal.com

To: STRATEGIC METALS LTD.  
C/ O ARCHER, CATHRO & ASSOCIATES (1981)  
LIMITED  
1016- 510 W HASTINGS ST  
VANCOUVER BC V6B 1L8

Page: Appendix 1  
Total # Appendix Pages: 1  
Finalized Date: 30- AUG- 2011  
Account: MTT

Project: Midas Touch - Hag

**CERTIFICATE OF ANALYSIS WH11142324**

Method	CERTIFICATE COMMENTS
ME- MS41	Gold determinations by this method are semi- quantitative due to the small sample weight used (0.5g).



ALS Canada Ltd.  
 2103 Dollarton Hwy  
 North Vancouver BC V7H 0A7  
 Phone: 604 984 0221 Fax: 604 984 0218 www.alsglobal.com

To: **STRATEGIC METALS LTD.**  
**C/ O ARCHER, CATHRO & ASSOCIATES (1981)**  
**LIMITED**  
**1016- 510 W HASTINGS ST**  
**VANCOUVER BC V6B 1L8**

Page: 1  
 Finalized Date: 5- SEP- 2011  
 Account: MTT

**CERTIFICATE WH11142325**

Project: Midas Touch - Stag  
 P.O. No.:  
 This report is for 63 Soil samples submitted to our lab in Whitehorse, YT, Canada on 26- JUL- 2011.  
 The following have access to data associated with this certificate:

MATT DUMALA JOAN MARIACHER	DOUG EATON BRUCE YOUNGMAN	SARAH EATON
-------------------------------	------------------------------	-------------

SAMPLE PREPARATION	
ALS CODE	DESCRIPTION
WEI- 21	Received Sample Weight
LOG- 22	Sample login - Rcd w/o BarCode
SCR- 41	Screen to - 180um and save both

ANALYTICAL PROCEDURES		
ALS CODE	DESCRIPTION	INSTRUMENT
Au- TL43	Trace Level Au - 25g AR	ICP- MS
ME- MS41	51 anal. aqua regia ICPMS	

To: **STRATEGIC METALS LTD.**  
**ATTN: JOAN MARIACHER**  
**C/ O ARCHER, CATHRO & ASSOCIATES (1981) LIMITED**  
**1016- 510 W HASTINGS ST**  
**VANCOUVER BC V6B 1L8**

This is the Final Report and supersedes any preliminary report with this certificate number. Results apply to samples as submitted. All pages of this report have been checked and approved for release.

**Signature:**   
 Colin Ramshaw, Vancouver Laboratory Manager



ALS Canada Ltd.  
 2103 Dollarton Hwy  
 North Vancouver BC V7H 0A7  
 Phone: 604 984 0221 Fax: 604 984 0218 www.alsglobal.com

To: STRATEGIC METALS LTD.  
 C/ O ARCHER, CATHRO & ASSOCIATES (1981)  
 LIMITED  
 1016- 510 W HASTINGS ST  
 VANCOUVER BC V6B 1L8

Page: 2 - A  
 Total # Pages: 3 (A - D)  
 Plus Appendix Pages  
 Finalized Date: 5- SEP- 2011  
 Account: MTT

Project: Midas Touch - Stag

**CERTIFICATE OF ANALYSIS WH11142325**

Sample Description	Method Analyte Units LOR	WEI- 21	Au- TL43	ME- MS41	ME- MS41	ME- MS41	ME- MS41	ME- MS41	ME- MS41	ME- MS41	ME- MS41	ME- MS41	ME- MS41	ME- MS41	ME- MS41	ME- MS41
		Recvd Wt. kg	Au ppm	Ag ppm	Al %	As ppm	Au ppm	B ppm	Ba ppm	Be ppm	Bi ppm	Ca %	Cd ppm	Ce ppm	Co ppm	Cr ppm
		0.02	0.001	0.01	0.01	0.1	0.2	10	10	0.05	0.01	0.01	0.01	0.02	0.1	1
ZZ1 7351		0.18	0.008	0.27	0.82	4.6	<0.2	<10	140	0.15	0.18	0.04	0.15	19.10	2.6	15
ZZ1 7352		0.26	0.002	0.17	0.69	10.8	<0.2	<10	70	0.10	0.23	0.04	0.12	18.80	4.6	19
ZZ1 7353		0.22	0.007	0.25	1.33	10.1	<0.2	<10	160	0.36	0.24	0.08	0.17	20.5	10.4	30
ZZ1 7354		0.28	0.001	0.38	0.91	6.4	<0.2	<10	190	0.20	0.24	0.08	0.10	21.5	3.0	16
ZZ1 7355		0.26	0.003	0.17	1.06	6.9	<0.2	<10	140	0.20	0.19	0.08	0.15	17.55	4.8	22
ZZ1 7356		0.30	0.006	0.12	1.05	7.3	<0.2	<10	100	0.21	0.17	0.02	0.11	20.4	5.3	25
ZZ1 7357		0.16	0.007	1.17	1.80	10.1	<0.2	<10	1530	0.72	0.28	1.10	0.53	18.50	13.6	37
ZZ1 7358		0.30	0.006	0.14	1.42	7.4	<0.2	<10	530	0.38	0.22	0.68	0.16	15.05	9.2	33
ZZ1 7359		0.26	0.003	0.60	0.81	8.2	<0.2	<10	410	0.27	0.21	0.16	0.22	20.7	4.7	18
ZZ1 7360		0.24	0.002	0.39	0.88	5.8	<0.2	<10	180	0.15	0.23	0.07	0.11	21.0	3.2	19
ZZ1 7361		0.24	0.010	0.15	0.72	8.1	<0.2	<10	150	0.13	0.24	0.03	0.10	23.3	4.0	16
ZZ1 7362		0.24	0.003	0.26	1.71	11.7	<0.2	<10	170	0.35	0.24	0.12	0.13	23.1	6.3	29
ZZ1 7363		0.26	0.002	0.20	0.79	9.7	<0.2	<10	90	0.11	0.28	0.04	0.15	17.10	4.6	22
ZZ1 7364		0.24	0.001	0.16	1.03	10.3	<0.2	<10	100	0.12	0.25	0.04	0.10	21.0	4.3	22
ZZ1 7365		0.34	0.002	0.15	0.91	6.0	<0.2	<10	130	0.20	0.19	0.05	0.10	20.9	2.6	15
ZZ1 7366		0.34	0.005	0.06	1.16	9.7	<0.2	<10	180	0.28	0.18	0.14	0.14	20.4	7.8	28
ZZ1 7367		0.24	0.004	0.14	1.31	9.7	<0.2	<10	480	0.43	0.20	0.40	0.20	24.6	10.7	28
ZZ1 7368		0.24	0.003	0.22	1.19	9.5	<0.2	<10	630	0.41	0.22	0.80	0.43	16.55	11.0	27
ZZ1 7369		0.22	0.003	0.10	0.99	8.9	<0.2	<10	350	0.25	0.19	0.46	0.16	16.65	8.1	25
ZZ1 7370		0.22	0.006	0.29	0.95	7.2	<0.2	<10	420	0.25	0.14	1.08	0.25	14.30	6.3	22
ZZ1 7371		0.28	0.009	0.33	0.98	8.2	<0.2	<10	330	0.25	0.18	0.51	0.19	19.70	8.8	26
ZZ1 7372		0.22	0.005	0.23	0.89	6.8	<0.2	<10	370	0.30	0.17	1.14	0.24	14.05	7.1	20
ZZ1 7373		0.18	0.009	0.37	0.89	13.4	<0.2	<10	590	0.24	0.20	1.14	0.17	15.85	13.4	19
ZZ1 7374		0.16	0.013	0.30	1.01	7.5	<0.2	<10	420	0.31	0.19	0.97	0.26	16.85	9.6	23
ZZ1 7375		0.30	0.010	0.22	1.06	5.6	<0.2	<10	430	0.24	0.17	0.36	0.16	19.15	8.1	26
ZZ1 7376		0.20	0.002	0.09	0.54	6.4	<0.2	<10	100	0.11	0.17	0.04	0.07	19.00	2.5	13
ZZ1 7377		0.22	0.004	0.14	0.97	8.0	<0.2	<10	200	0.13	0.22	0.12	0.07	22.4	4.8	22
ZZ1 7378		0.26	0.004	0.48	1.39	8.7	<0.2	<10	120	0.21	0.25	0.04	0.10	26.4	5.6	27
ZZ1 7379		0.24	0.005	0.11	0.93	10.1	<0.2	<10	190	0.18	0.28	0.04	0.15	22.6	5.4	20
ZZ1 7380		0.28	0.004	0.50	1.29	10.5	<0.2	<10	380	0.38	0.21	0.39	0.35	21.7	10.1	25
ZZ1 7201		0.28	0.004	0.44	0.98	13.8	<0.2	<10	400	0.22	0.23	0.09	0.44	21.4	4.2	18
ZZ1 7202		0.22	0.005	0.55	0.67	12.8	<0.2	<10	310	0.21	0.21	0.28	0.56	18.20	2.9	17
ZZ1 7203		0.26	0.010	0.83	1.21	20.6	<0.2	<10	1130	0.59	0.25	0.26	2.05	25.6	8.8	21
ZZ1 7204		0.20	0.006	2.66	0.40	11.2	<0.2	<10	440	0.19	0.39	0.04	0.09	14.60	0.5	11
ZZ1 7205		0.26	0.009	0.78	1.05	16.7	<0.2	<10	90	0.21	0.31	0.02	0.26	24.7	2.2	19
ZZ1 7206		0.36	0.004	0.37	1.52	19.1	<0.2	<10	360	0.21	0.29	0.05	0.24	22.9	6.4	25
ZZ1 7207		0.28	0.005	1.35	0.97	17.7	<0.2	<10	400	0.16	0.30	0.04	0.32	24.3	3.4	19
ZZ1 7208		0.20	0.011	0.66	1.30	20.5	<0.2	<10	960	0.28	0.27	0.05	0.35	20.5	5.2	20
ZZ1 7209		0.22	0.012	0.69	1.16	18.1	<0.2	<10	380	0.26	0.28	0.03	0.20	25.1	6.5	19
ZZ1 7210		0.26	0.005	0.42	0.84	13.5	<0.2	<10	610	0.14	0.32	0.07	0.24	28.0	5.5	17

\*\*\*\*\* See Appendix Page for comments regarding this certificate \*\*\*\*\*



ALS Canada Ltd.  
 2103 Dollarton Hwy  
 North Vancouver BC V7H 0A7  
 Phone: 604 984 0221 Fax: 604 984 0218 www.alsglobal.com

To: STRATEGIC METALS LTD.  
 C/ O ARCHER, CATHRO & ASSOCIATES (1981)  
 LIMITED  
 1016- 510 W HASTINGS ST  
 VANCOUVER BC V6B 1L8

Page: 2 - B  
 Total # Pages: 3 (A - D)  
 Plus Appendix Pages  
 Finalized Date: 5- SEP- 2011  
 Account: MTT

Project: Midas Touch - Stag

**CERTIFICATE OF ANALYSIS WH11142325**

Sample Description	Method Analyte Units LOR	ME- MS41	ME- MS41	ME- MS41	ME- MS41	ME- MS41	ME- MS41	ME- MS41	ME- MS41	ME- MS41	ME- MS41	ME- MS41	ME- MS41	ME- MS41	ME- MS41	
		Cs ppm	Cu ppm	Fe %	Ga ppm	Ge ppm	Hf ppm	Hg ppm	In ppm	K %	La ppm	Li ppm	Mg %	Mn ppm	Mo ppm	Na %
ZZ17351		1.49	25.8	1.39	4.12	<0.05	<0.02	0.04	0.013	0.04	10.0	7.9	0.13	119	1.10	<0.01
ZZ17352		0.78	28.8	3.05	6.33	0.05	<0.02	0.02	0.017	0.03	9.7	5.2	0.12	292	2.27	<0.01
ZZ17353		1.54	77.7	3.04	4.64	0.06	0.03	0.06	0.027	0.04	10.0	21.3	0.35	520	1.49	<0.01
ZZ17354		0.91	30.1	1.54	5.51	<0.05	<0.02	0.04	0.013	0.03	11.8	7.4	0.17	134	1.01	<0.01
ZZ17355		0.92	57.1	2.28	4.58	<0.05	<0.02	0.03	0.019	0.04	9.2	16.1	0.28	187	1.83	<0.01
ZZ17356		0.75	50.3	2.83	4.00	0.05	0.02	0.03	0.018	0.03	10.6	17.4	0.28	230	1.18	<0.01
ZZ17357		2.71	181.0	3.17	4.93	0.07	0.08	0.26	0.039	0.10	11.1	27.7	0.35	1940	2.21	<0.01
ZZ17358		1.24	87.2	2.82	4.16	0.06	0.08	0.08	0.027	0.07	8.2	23.0	0.43	457	1.27	<0.01
ZZ17359		1.10	48.6	2.23	4.58	0.05	<0.02	0.03	0.016	0.04	11.6	9.4	0.17	201	1.54	<0.01
ZZ17360		1.03	31.1	2.21	5.33	0.05	<0.02	0.04	0.015	0.04	11.3	11.7	0.16	255	1.04	<0.01
ZZ17361		1.29	42.2	2.65	5.50	0.06	<0.02	0.02	0.016	0.04	12.3	4.7	0.09	189	1.55	<0.01
ZZ17362		1.45	23.9	3.40	7.04	0.06	0.02	0.04	0.027	0.04	12.2	24.8	0.40	232	1.80	<0.01
ZZ17363		1.16	31.6	2.73	5.63	0.05	<0.02	0.03	0.016	0.03	9.0	9.1	0.18	319	1.60	<0.01
ZZ17364		0.89	19.7	2.78	6.85	0.05	<0.02	0.02	0.016	0.03	11.0	10.9	0.21	240	1.74	<0.01
ZZ17365		0.91	20.0	1.47	5.00	<0.05	<0.02	0.04	0.013	0.03	11.1	6.7	0.12	126	1.08	<0.01
ZZ17366		0.86	54.1	2.78	3.84	0.06	0.02	0.05	0.021	0.04	10.6	20.6	0.41	325	1.36	<0.01
ZZ17367		1.08	66.8	2.77	4.56	0.06	0.03	0.07	0.025	0.04	12.7	26.4	0.41	568	1.39	<0.01
ZZ17368		0.93	69.4	2.53	4.13	0.06	0.04	0.08	0.026	0.04	8.4	19.2	0.32	616	1.60	0.01
ZZ17369		0.96	43.2	2.53	3.71	0.05	0.02	0.06	0.020	0.04	8.7	18.7	0.34	472	1.33	<0.01
ZZ17370		1.02	79.7	2.03	2.92	0.06	0.04	0.12	0.017	0.04	9.8	17.0	0.31	327	1.01	<0.01
ZZ17371		0.82	91.6	2.50	3.12	0.06	0.06	0.17	0.022	0.04	10.9	21.7	0.36	439	1.33	<0.01
ZZ17372		0.85	55.3	1.95	3.19	<0.05	0.03	0.07	0.019	0.04	7.6	14.2	0.24	350	1.28	<0.01
ZZ17373		1.33	95.9	2.28	2.86	0.05	0.04	0.13	0.020	0.04	8.9	12.8	0.27	1280	1.73	0.01
ZZ17374		1.45	147.5	2.22	3.29	0.06	0.07	0.13	0.019	0.04	9.2	24.8	0.36	655	1.85	<0.01
ZZ17375		0.76	68.8	2.26	3.23	0.06	0.05	0.13	0.019	0.04	10.7	21.2	0.36	451	1.30	<0.01
ZZ17376		1.08	39.2	1.34	4.31	<0.05	<0.02	0.03	0.012	0.03	10.5	3.5	0.06	113	1.38	<0.01
ZZ17377		1.27	52.6	2.40	4.66	0.05	<0.02	0.05	0.019	0.04	11.9	11.2	0.20	311	1.46	<0.01
ZZ17378		1.69	37.2	3.46	6.31	0.06	0.02	0.04	0.021	0.04	14.0	19.5	0.26	306	1.48	<0.01
ZZ17379		1.69	53.9	2.46	4.40	0.05	<0.02	0.03	0.022	0.04	12.4	9.3	0.15	277	1.67	<0.01
ZZ17380		1.13	44.3	2.85	4.60	0.06	0.02	0.07	0.028	0.04	11.5	17.6	0.28	505	1.96	<0.01
ZZ17201		1.34	38.2	2.16	5.65	0.05	<0.02	0.09	0.021	0.04	11.2	6.0	0.13	179	1.74	<0.01
ZZ17202		0.72	50.6	2.12	2.72	0.06	0.04	0.34	0.026	0.04	10.3	8.3	0.13	50	2.43	<0.01
ZZ17203		1.01	103.5	3.18	3.68	0.08	0.06	0.39	0.033	0.06	15.4	21.0	0.26	524	3.38	<0.01
ZZ17204		0.88	24.9	1.48	2.67	0.07	0.02	0.18	0.038	0.11	13.6	2.1	0.03	11	7.74	0.02
ZZ17205		1.78	102.5	5.19	5.53	0.10	0.03	0.18	0.026	0.05	15.5	4.8	0.12	49	5.13	<0.01
ZZ17206		1.61	54.6	3.65	8.01	0.07	<0.02	0.04	0.028	0.05	13.1	14.8	0.26	202	4.17	<0.01
ZZ17207		1.08	40.4	2.63	5.29	<0.05	<0.02	0.19	0.018	0.05	12.4	5.1	0.12	152	3.41	0.01
ZZ17208		1.09	57.1	3.35	4.24	<0.05	<0.02	0.12	0.029	0.05	11.1	18.0	0.26	280	3.12	0.01
ZZ17209		0.95	70.2	3.24	3.94	<0.05	<0.02	0.12	0.028	0.04	13.0	15.5	0.20	289	2.05	0.01
ZZ17210		1.03	30.6	2.93	5.56	<0.05	<0.02	0.07	0.019	0.07	14.6	4.9	0.12	542	1.74	0.01



ALS Canada Ltd.  
 2103 Dollarton Hwy  
 North Vancouver BC V7H 0A7  
 Phone: 604 984 0221 Fax: 604 984 0218 www.alsglobal.com

To: STRATEGIC METALS LTD.  
 C/ O ARCHER, CATHRO & ASSOCIATES (1981)  
 LIMITED  
 1016- 510 W HASTINGS ST  
 VANCOUVER BC V6B 1L8

Page: 2 - C  
 Total # Pages: 3 (A - D)  
 Plus Appendix Pages  
 Finalized Date: 5- SEP- 2011  
 Account: MTT

Project: Midas Touch - Stag

**CERTIFICATE OF ANALYSIS WH11142325**

Sample Description	Method Analyte Units LOR	ME- MS41	ME- MS41	ME- MS41	ME- MS41	ME- MS41	ME- MS41	ME- MS41	ME- MS41	ME- MS41	ME- MS41	ME- MS41	ME- MS41	ME- MS41	ME- MS41	
		Nb ppm	Ni ppm	P ppm	Pb ppm	Rb ppm	Re ppm	S %	Sb ppm	Sc ppm	Se ppm	Sn ppm	Sr ppm	Ta ppm	Te ppm	Th ppm
ZZ17351		0.55	11.7	460	10.2	11.2	<0.001	0.01	0.28	0.9	0.3	0.5	7.1	<0.01	0.03	0.3
ZZ17352		0.83	18.7	550	9.5	7.3	<0.001	<0.01	0.61	1.2	0.3	0.5	5.7	<0.01	0.06	0.9
ZZ17353		0.86	39.4	500	17.0	7.3	<0.001	0.01	0.58	2.5	0.6	0.4	11.3	<0.01	0.07	2.2
ZZ17354		1.02	11.0	240	12.4	7.8	<0.001	<0.01	0.25	1.4	0.3	0.7	9.5	<0.01	0.04	0.6
ZZ17355		0.65	24.7	510	12.8	8.8	<0.001	0.01	0.39	1.5	0.4	0.4	9.5	<0.01	0.05	0.9
ZZ17356		0.49	26.7	250	9.5	6.0	<0.001	<0.01	0.47	1.7	0.4	0.2	5.5	<0.01	0.05	2.3
ZZ17357		0.39	62.2	830	20.4	14.5	<0.001	0.05	0.93	5.8	1.3	0.4	73.9	0.01	0.09	1.7
ZZ17358		0.35	43.6	940	12.1	8.7	<0.001	0.03	0.51	3.2	0.6	0.3	39.6	<0.01	0.06	1.9
ZZ17359		0.41	19.4	630	11.6	9.6	<0.001	0.02	0.55	0.7	0.6	0.4	15.6	<0.01	0.05	0.2
ZZ17360		0.36	14.8	770	11.2	9.5	<0.001	0.01	0.47	0.8	0.3	0.3	8.1	<0.01	0.07	0.5
ZZ17361		0.84	15.8	400	10.3	11.3	<0.001	<0.01	0.61	1.4	0.4	0.5	7.2	<0.01	0.06	0.9
ZZ17362		1.96	19.0	370	13.1	11.0	<0.001	<0.01	0.52	2.8	0.5	0.7	12.3	<0.01	0.05	2.6
ZZ17363		0.49	19.9	930	10.7	11.5	<0.001	0.01	0.49	1.4	0.4	0.4	8.0	<0.01	0.07	0.7
ZZ17364		1.32	17.3	360	9.9	8.8	<0.001	<0.01	0.50	1.7	0.3	0.6	7.0	<0.01	0.06	1.4
ZZ17365		0.74	9.9	320	10.8	7.4	<0.001	<0.01	0.26	1.4	0.4	0.5	7.5	<0.01	0.04	0.9
ZZ17366		0.64	34.2	480	11.3	6.7	<0.001	<0.01	0.57	2.3	0.5	0.3	18.6	<0.01	0.05	2.2
ZZ17367		0.66	38.9	390	13.8	8.2	<0.001	0.01	0.48	3.0	0.8	0.3	33.2	<0.01	0.06	2.2
ZZ17368		0.69	38.8	620	15.1	8.6	<0.001	0.05	0.49	2.6	1.6	0.4	57.0	<0.01	0.05	0.9
ZZ17369		0.58	30.3	370	12.1	9.0	<0.001	0.01	0.47	2.1	0.6	0.3	31.0	<0.01	0.05	1.7
ZZ17370		0.56	34.5	470	9.5	9.8	<0.001	0.04	0.51	2.6	1.2	0.2	64.9	<0.01	0.05	1.2
ZZ17371		0.40	43.3	510	11.8	5.0	<0.001	0.01	0.63	3.5	0.8	0.2	39.2	<0.01	0.06	2.3
ZZ17372		0.56	26.1	500	11.3	7.1	<0.001	0.05	0.42	2.1	1.5	0.3	92.8	<0.01	0.05	0.9
ZZ17373		0.42	44.4	740	14.4	8.3	<0.001	0.06	0.82	2.6	1.3	0.2	123.5	<0.01	0.06	0.9
ZZ17374		0.35	60.0	820	14.6	8.2	<0.001	0.06	0.66	1.8	1.7	0.2	158.5	<0.01	0.06	1.0
ZZ17375		0.30	37.7	580	11.1	6.0	<0.001	0.02	0.46	2.7	0.8	0.2	24.0	<0.01	0.05	1.6
ZZ17376		0.54	12.1	340	8.2	6.3	<0.001	0.01	0.43	1.0	0.3	0.4	7.0	<0.01	0.05	0.8
ZZ17377		0.83	22.0	450	12.3	10.0	<0.001	0.02	0.56	1.7	0.6	0.4	14.6	<0.01	0.05	1.2
ZZ17378		1.30	21.2	380	13.0	14.6	<0.001	<0.01	0.51	2.0	0.4	0.5	7.5	<0.01	0.07	3.1
ZZ17379		0.47	24.9	430	11.9	9.4	<0.001	<0.01	0.54	1.3	0.4	0.5	8.4	<0.01	0.06	0.5
ZZ17380		0.95	33.0	380	13.6	9.3	<0.001	0.01	0.60	2.5	0.9	0.4	33.9	<0.01	0.06	1.5
ZZ17201		0.67	19.4	550	12.5	10.5	<0.001	0.02	0.80	1.5	0.6	0.6	19.2	<0.01	0.06	0.6
ZZ17202		0.47	21.9	1120	14.6	8.2	<0.001	0.07	2.30	2.4	2.6	0.3	34.5	<0.01	0.08	1.6
ZZ17203		0.37	59.2	990	16.9	9.3	<0.001	0.04	2.54	4.7	2.2	0.3	48.9	<0.01	0.11	2.6
ZZ17204		0.12	9.7	1350	33.8	10.7	0.002	0.29	5.62	0.7	9.3	0.5	186.5	<0.01	0.19	0.7
ZZ17205		0.71	22.7	910	23.4	13.5	<0.001	0.05	3.33	1.5	5.0	0.5	36.0	<0.01	0.16	2.8
ZZ17206		2.04	21.1	590	17.3	13.1	<0.001	0.02	1.48	2.7	1.5	0.8	16.3	<0.01	0.08	3.0
ZZ17207		0.59	14.2	940	17.7	9.1	<0.001	0.05	2.14	0.9	1.3	0.6	22.5	<0.01	0.08	0.3
ZZ17208		0.47	24.6	1220	17.8	8.1	<0.001	0.06	1.85	1.4	1.6	0.3	35.9	<0.01	0.20	1.5
ZZ17209		0.47	28.4	530	16.4	8.1	0.001	0.03	1.63	1.6	1.0	0.3	15.6	<0.01	0.11	2.7
ZZ17210		0.57	15.4	670	14.8	11.4	<0.001	0.03	0.91	1.0	0.2	0.6	12.8	<0.01	0.10	0.5



ALS Canada Ltd.  
 2103 Dollarton Hwy  
 North Vancouver BC V7H 0A7  
 Phone: 604 984 0221 Fax: 604 984 0218 www.alsglobal.com

To: STRATEGIC METALS LTD.  
 C/ O ARCHER, CATHRO & ASSOCIATES (1981)  
 LIMITED  
 1016- 510 W HASTINGS ST  
 VANCOUVER BC V6B 1L8

Page: 2 - D  
 Total # Pages: 3 (A - D)  
 Plus Appendix Pages  
 Finalized Date: 5- SEP- 2011  
 Account: MTT

Project: Midas Touch - Stag

**CERTIFICATE OF ANALYSIS WH11142325**

Sample Description	Method Analyte Units LOR	ME- MS41	ME- MS41	ME- MS41	ME- MS41	ME- MS41	ME- MS41	ME- MS41	ME- MS41
		Ti %	Ti ppm	U ppm	V ppm	W ppm	Y ppm	Zn ppm	Zr ppm
		0.005	0.02	0.05	1	0.05	0.05	2	0.5
ZZ17351		0.016	0.07	0.49	30	0.14	2.54	37	<0.5
ZZ17352		0.020	0.05	0.25	53	0.16	1.45	52	<0.5
ZZ17353		0.018	0.07	0.49	38	0.14	5.57	89	0.8
ZZ17354		0.030	0.08	0.42	42	0.19	2.80	34	<0.5
ZZ17355		0.013	0.06	0.37	34	0.10	2.74	58	<0.5
ZZ17356		0.007	0.04	0.26	28	0.05	2.01	58	0.8
ZZ17357		0.005	0.17	1.19	41	0.09	19.30	133	1.8
ZZ17358		0.005	0.05	0.55	31	0.05	8.04	104	2.7
ZZ17359		0.013	0.05	0.32	37	0.17	8.12	60	<0.5
ZZ17360		0.009	0.05	0.21	38	0.07	1.43	58	<0.5
ZZ17361		0.022	0.06	0.26	47	0.15	1.59	57	<0.5
ZZ17362		0.033	0.11	0.53	58	0.28	2.86	86	0.7
ZZ17363		0.012	0.06	0.22	48	0.10	1.59	59	<0.5
ZZ17364		0.028	0.06	0.29	56	0.20	1.69	53	<0.5
ZZ17365		0.018	0.06	0.39	35	0.17	1.92	27	<0.5
ZZ17366		0.016	0.06	0.45	32	0.11	4.26	81	0.7
ZZ17367		0.012	0.05	0.75	33	0.12	8.19	88	0.8
ZZ17368		0.013	0.05	1.55	32	0.10	7.84	76	1.0
ZZ17369		0.015	0.05	0.51	32	0.10	3.95	78	0.8
ZZ17370		0.012	0.05	1.30	24	0.09	15.10	76	1.0
ZZ17371		0.010	0.04	0.71	25	0.08	9.05	95	2.3
ZZ17372		0.011	0.06	1.22	27	0.09	6.06	67	1.0
ZZ17373		0.008	0.06	1.46	24	0.07	12.50	83	1.0
ZZ17374		0.007	0.06	1.33	25	0.06	11.30	138	2.0
ZZ17375		0.008	0.05	1.05	24	0.05	8.25	89	1.5
ZZ17376		0.012	0.05	0.39	32	0.13	1.78	35	<0.5
ZZ17377		0.012	0.07	0.43	36	0.11	2.31	58	0.5
ZZ17378		0.018	0.08	0.34	50	0.17	2.03	66	1.0
ZZ17379		0.012	0.09	0.50	37	0.12	2.79	65	<0.5
ZZ17380		0.018	0.10	0.66	39	0.18	6.66	90	0.5
ZZ17201		0.014	0.13	0.62	55	0.15	3.79	46	<0.5
ZZ17202		0.010	0.14	1.50	27	0.17	5.92	60	1.3
ZZ17203		0.006	0.21	2.02	56	0.09	17.75	234	1.5
ZZ17204		<0.005	0.42	1.34	37	0.09	8.03	65	<0.5
ZZ17205		0.015	0.17	0.87	63	0.12	3.64	167	0.8
ZZ17206		0.036	0.18	0.62	84	0.29	3.00	80	0.7
ZZ17207		0.022	0.24	0.89	81	0.26	3.07	58	<0.5
ZZ17208		0.009	0.18	0.73	62	0.15	3.22	98	<0.5
ZZ17209		0.011	0.13	0.69	51	0.12	2.60	94	0.5
ZZ17210		0.028	0.09	0.53	58	0.22	1.96	73	<0.5





ALS Canada Ltd.  
 2103 Dollarton Hwy  
 North Vancouver BC V7H 0A7  
 Phone: 604 984 0221 Fax: 604 984 0218 www.alsglobal.com

To: STRATEGIC METALS LTD.  
 C/ O ARCHER, CATHRO & ASSOCIATES (1981)  
 LIMITED  
 1016- 510 W HASTINGS ST  
 VANCOUVER BC V6B 1L8

Page: 3 - A  
 Total # Pages: 3 (A - D)  
 Plus Appendix Pages  
 Finalized Date: 5- SEP- 2011  
 Account: MTT

Project: Midas Touch - Stag

**CERTIFICATE OF ANALYSIS WH11142325**

Sample Description	Method Analyte Units LOR	WEI- 21	Au- TL43	ME- MS41	ME- MS41	ME- MS41	ME- MS41	ME- MS41	ME- MS41	ME- MS41	ME- MS41	ME- MS41	ME- MS41	ME- MS41	ME- MS41	
		Recvd Wt. kg	Au ppm	Ag ppm	Al %	As ppm	Au ppm	B ppm	Ba ppm	Be ppm	Bi ppm	Ca %	Cd ppm	Ce ppm	Co ppm	Cr ppm
		0.02	0.001	0.01	0.01	0.1	0.2	10	10	0.05	0.01	0.01	0.01	0.02	0.1	1
ZZ1 7211		0.22	0.007	1.02	0.95	18.8	<0.2	<10	250	0.16	0.35	0.04	0.10	26.7	6.0	20
ZZ1 7212		0.36	0.009	0.59	1.13	18.2	<0.2	<10	200	0.17	0.26	0.06	0.13	22.6	5.2	24
ZZ1 7213		0.28	0.004	0.50	0.72	12.4	<0.2	<10	400	0.14	0.25	0.06	0.17	21.1	7.4	14
ZZ1 7214		0.36	0.007	1.10	0.98	22.2	<0.2	<10	130	0.13	0.29	0.03	0.07	22.4	2.8	18
ZZ1 7215		0.36	0.008	0.59	1.34	20.8	<0.2	<10	760	0.37	0.25	0.10	0.33	21.4	10.2	23
ZZ1 7216		0.32	0.006	2.57	1.27	19.9	<0.2	<10	210	0.21	0.26	0.05	0.22	19.85	5.4	27
ZZ1 7217		0.28	0.009	0.50	1.76	19.8	<0.2	<10	220	0.40	0.28	0.04	0.23	28.2	8.7	33
ZZ1 7218		0.28	0.006	1.56	0.94	17.6	<0.2	<10	210	0.16	0.27	0.05	0.16	22.9	4.6	28
ZZ1 7219		0.36	0.009	0.81	0.97	16.9	<0.2	<10	240	0.18	0.21	0.04	0.16	20.2	4.5	25
ZZ1 7220		0.24	0.003	0.93	0.77	16.7	<0.2	<10	260	0.15	0.27	0.05	0.33	24.7	3.4	20
ZZ1 7221		0.18	0.003	1.13	0.83	16.0	<0.2	<10	1810	0.21	0.21	0.06	0.53	20.4	3.7	16
ZZ1 7222		0.28	0.006	1.89	0.50	12.4	<0.2	<10	1360	0.14	0.28	0.04	0.40	14.45	1.8	14
ZZ1 7223		0.28	0.002	0.54	0.41	13.9	<0.2	<10	570	0.09	0.21	0.02	0.15	18.90	1.7	10
ZZ1 7224		0.26	0.003	0.35	0.80	17.9	<0.2	<10	220	0.13	0.28	0.04	0.20	20.9	4.0	20
ZZ1 7225		0.22	0.003	2.29	0.77	7.4	<0.2	<10	150	0.17	0.16	0.07	0.14	26.0	6.5	17
ZZ1 7226		0.32	0.006	0.61	0.97	11.7	<0.2	<10	160	0.20	0.24	0.07	0.21	25.9	24.1	23
ZZ1 7227		0.16	0.006	1.05	0.78	8.4	<0.2	<10	90	0.11	0.17	0.06	0.10	27.8	4.8	16
ZZ1 7228		0.52	0.010	1.79	1.26	22.8	<0.2	<10	150	0.47	0.30	0.07	0.34	35.3	41.5	28
ZZ1 7229		0.10	0.004	0.57	1.10	12.0	<0.2	<10	80	0.12	0.26	0.04	0.06	25.4	4.4	22
ZZ1 7230		0.34	0.002	0.47	0.84	12.0	<0.2	<10	60	0.10	0.24	0.03	0.05	25.6	3.5	18
ZZ1 7231		0.26	0.007	0.31	1.64	15.9	<0.2	<10	150	0.44	0.26	0.07	0.23	28.2	10.3	31
ZZ1 7232		0.34	0.006	0.18	1.38	16.0	<0.2	<10	120	0.33	0.28	0.06	0.21	33.4	15.6	26
ZZ1 7233		0.22	0.006	0.32	1.07	12.7	<0.2	<10	180	0.19	0.28	0.03	0.17	27.7	16.7	22



ALS Canada Ltd.  
 2103 Dollarton Hwy  
 North Vancouver BC V7H 0A7  
 Phone: 604 984 0221 Fax: 604 984 0218 www.alsglobal.com

To: STRATEGIC METALS LTD.  
 C/ O ARCHER, CATHRO & ASSOCIATES (1981)  
 LIMITED  
 1016- 510 W HASTINGS ST  
 VANCOUVER BC V6B 1L8

Page: 3 - B  
 Total # Pages: 3 (A - D)  
 Plus Appendix Pages  
 Finalized Date: 5- SEP- 2011  
 Account: MTT

Project: Midas Touch - Stag

**CERTIFICATE OF ANALYSIS WH11142325**

Sample Description	Method Analyte Units LOR	ME- MS41	ME- MS41	ME- MS41	ME- MS41	ME- MS41	ME- MS41	ME- MS41	ME- MS41	ME- MS41	ME- MS41	ME- MS41	ME- MS41	ME- MS41	ME- MS41	
		Cs ppm	Cu ppm	Fe %	Ga ppm	Ge ppm	Hf ppm	Hg ppm	In ppm	K %	La ppm	Li ppm	Mg %	Mn ppm	Mo ppm	Na %
		0.05	0.2	0.01	0.05	0.05	0.02	0.01	0.005	0.01	0.2	0.1	0.01	5	0.05	0.01
ZZ1 7211		1.54	48.3	3.66	6.34	0.05	<0.02	0.10	0.027	0.05	13.5	4.6	0.11	358	2.15	0.01
ZZ1 7212		1.30	59.8	3.84	4.38	<0.05	<0.02	0.12	0.027	0.05	10.8	15.8	0.26	473	1.79	<0.01
ZZ1 7213		1.07	26.5	2.29	4.53	<0.05	<0.02	0.08	0.020	0.05	11.0	3.3	0.09	676	1.63	0.01
ZZ1 7214		1.21	47.4	3.83	5.46	<0.05	<0.02	0.13	0.025	0.04	11.2	4.4	0.08	105	1.72	0.01
ZZ1 7215		1.61	74.8	3.47	3.81	<0.05	<0.02	0.22	0.031	0.05	10.3	19.4	0.32	333	1.81	0.01
ZZ1 7216		1.14	32.5	4.01	5.23	<0.05	<0.02	0.19	0.027	0.05	9.4	11.9	0.27	221	1.96	0.01
ZZ1 7217		1.36	140.5	5.94	4.73	<0.05	0.02	0.11	0.042	0.06	14.9	17.2	0.27	252	3.24	0.01
ZZ1 7218		0.97	40.5	3.92	5.13	<0.05	<0.02	0.24	0.025	0.06	11.4	7.6	0.21	163	2.46	0.01
ZZ1 7219		1.18	66.5	3.74	3.36	<0.05	<0.02	0.19	0.029	0.05	10.9	13.7	0.22	146	3.13	0.01
ZZ1 7220		1.13	24.6	2.85	5.23	<0.05	<0.02	0.12	0.020	0.06	12.4	4.0	0.13	170	4.19	0.01
ZZ1 7221		1.06	39.7	2.27	3.61	<0.05	<0.02	0.17	0.020	0.06	10.5	4.3	0.10	104	5.78	0.03
ZZ1 7222		0.62	29.6	2.01	2.03	<0.05	<0.02	0.18	0.015	0.13	8.6	3.7	0.08	38	4.39	0.04
ZZ1 7223		0.87	19.2	1.50	3.81	<0.05	<0.02	0.07	0.012	0.05	10.3	1.3	0.03	45	6.26	0.01
ZZ1 7224		1.07	22.3	3.13	5.34	<0.05	<0.02	0.09	0.021	0.06	10.6	5.1	0.17	182	4.60	<0.01
ZZ1 7225		1.56	70.6	2.07	2.69	<0.05	0.03	0.12	0.018	0.06	12.9	10.0	0.17	264	2.10	0.01
ZZ1 7226		2.14	92.7	3.16	2.98	<0.05	0.05	0.08	0.019	0.06	13.3	16.3	0.28	1580	2.45	<0.01
ZZ1 7227		2.05	50.1	2.03	3.38	0.05	0.03	0.10	0.020	0.05	13.8	8.7	0.14	292	2.36	0.01
ZZ1 7228		5.52	153.0	3.48	4.06	0.05	0.06	0.41	0.029	0.06	17.0	23.6	0.31	1180	6.74	0.01
ZZ1 7229		2.16	29.5	3.31	4.81	<0.05	<0.02	0.08	0.017	0.04	13.6	8.9	0.16	327	2.12	0.01
ZZ1 7230		2.34	25.2	2.64	5.18	<0.05	<0.02	0.08	0.017	0.04	12.8	5.4	0.10	189	2.38	<0.01
ZZ1 7231		1.99	61.9	3.63	5.02	<0.05	<0.02	0.13	0.034	0.06	14.4	26.1	0.46	513	2.40	<0.01
ZZ1 7232		2.55	73.9	3.47	4.49	<0.05	0.03	0.07	0.025	0.05	16.5	26.0	0.37	700	2.94	<0.01
ZZ1 7233		3.18	72.3	2.87	4.40	<0.05	<0.02	0.08	0.027	0.04	13.1	17.2	0.24	803	3.75	<0.01



ALS Canada Ltd.  
 2103 Dollarton Hwy  
 North Vancouver BC V7H 0A7  
 Phone: 604 984 0221 Fax: 604 984 0218 www.alsglobal.com

To: STRATEGIC METALS LTD.  
 C/ O ARCHER, CATHRO & ASSOCIATES (1981)  
 LIMITED  
 1016- 510 W HASTINGS ST  
 VANCOUVER BC V6B 1L8

Page: 3 - C  
 Total # Pages: 3 (A - D)  
 Plus Appendix Pages  
 Finalized Date: 5- SEP- 2011  
 Account: MTT

Project: Midas Touch - Stag

**CERTIFICATE OF ANALYSIS WH11142325**

Sample Description	Method Analyte Units LOR	ME- MS41	ME- MS41	ME- MS41	ME- MS41	ME- MS41	ME- MS41	ME- MS41	ME- MS41	ME- MS41	ME- MS41	ME- MS41	ME- MS41	ME- MS41	ME- MS41	
		Nb ppm	Ni ppm	P ppm	Pb ppm	Rb ppm	Re ppm	S %	Sb ppm	Sc ppm	Se ppm	Sn ppm	Sr ppm	Ta ppm	Te ppm	Th ppm
		0.05	0.2	10	0.2	0.1	0.001	0.01	0.05	0.1	0.2	0.2	0.2	0.01	0.01	0.2
ZZ1 7211		0.84	18.3	700	16.7	11.6	<0.001	0.04	1.21	1.3	0.6	0.7	12.5	<0.01	0.10	0.9
ZZ1 7212		0.59	26.3	540	16.0	8.5	<0.001	0.04	1.18	1.1	0.9	0.4	16.1	<0.01	0.13	0.6
ZZ1 7213		0.29	12.8	630	12.6	11.2	<0.001	0.03	0.87	0.5	0.4	0.6	9.9	<0.01	0.05	<0.2
ZZ1 7214		0.80	13.6	680	18.7	7.5	<0.001	0.05	1.11	0.8	0.4	0.5	20.2	<0.01	0.18	0.7
ZZ1 7215		0.56	37.6	620	17.1	7.4	<0.001	0.04	1.32	1.6	1.2	0.4	21.0	<0.01	0.10	0.9
ZZ1 7216		1.23	19.3	540	14.5	10.4	<0.001	0.04	1.19	1.7	1.4	0.6	11.3	<0.01	0.06	0.9
ZZ1 7217		0.73	58.4	1060	17.6	11.0	0.001	0.06	2.03	3.1	2.6	0.5	25.4	<0.01	0.12	2.9
ZZ1 7218		0.96	19.1	630	13.8	9.0	<0.001	0.06	1.50	1.1	1.8	0.6	15.6	<0.01	0.07	0.5
ZZ1 7219		0.49	24.6	640	14.4	7.0	0.001	0.06	2.07	1.4	2.5	0.3	21.9	<0.01	0.07	1.1
ZZ1 7220		0.39	12.1	1150	14.0	11.0	<0.001	0.07	1.67	0.5	1.6	0.7	15.5	<0.01	0.06	0.2
ZZ1 7221		0.20	28.2	1320	13.8	7.7	0.005	0.12	2.69	0.3	3.2	0.8	38.9	<0.01	0.09	0.2
ZZ1 7222		0.12	13.2	620	15.7	8.2	0.001	0.31	1.82	0.4	3.5	0.6	23.0	<0.01	0.11	0.2
ZZ1 7223		0.12	8.3	870	13.0	7.9	<0.001	0.07	2.77	0.2	1.4	0.6	18.7	<0.01	0.10	<0.2
ZZ1 7224		0.74	13.3	770	14.5	10.9	0.001	0.07	2.18	0.9	1.5	0.6	11.3	<0.01	0.10	0.4
ZZ1 7225		0.06	25.3	1100	13.6	6.0	<0.001	0.07	1.06	1.1	0.6	0.3	20.8	<0.01	0.07	1.3
ZZ1 7226		0.09	33.4	1010	25.1	5.9	<0.001	0.07	1.23	0.9	0.8	0.2	18.0	<0.01	0.10	0.7
ZZ1 7227		0.09	16.3	1000	11.6	7.3	<0.001	0.05	1.04	1.1	0.4	0.4	10.6	<0.01	0.09	1.3
ZZ1 7228		0.21	56.0	850	30.5	9.3	<0.001	0.05	1.90	1.9	1.8	0.3	33.4	<0.01	0.17	2.0
ZZ1 7229		0.50	14.1	970	15.8	12.6	<0.001	0.06	0.86	0.6	0.4	0.5	13.2	<0.01	0.10	0.6
ZZ1 7230		0.36	10.3	980	15.1	10.9	<0.001	0.06	0.91	0.4	0.5	0.4	13.7	<0.01	0.09	0.2
ZZ1 7231		0.79	27.2	620	19.1	10.1	0.001	0.04	1.20	1.8	1.1	0.5	14.8	<0.01	0.06	1.3
ZZ1 7232		0.40	33.8	670	19.8	9.9	<0.001	0.03	1.26	1.4	0.6	0.3	14.7	<0.01	0.14	1.7
ZZ1 7233		0.34	26.0	820	18.9	10.3	<0.001	0.04	1.11	0.7	0.2	0.4	9.8	<0.01	0.12	0.4



ALS Canada Ltd.  
 2103 Dollarton Hwy  
 North Vancouver BC V7H 0A7  
 Phone: 604 984 0221 Fax: 604 984 0218 www.alsglobal.com

To: STRATEGIC METALS LTD.  
 C/ O ARCHER, CATHRO & ASSOCIATES (1981)  
 LIMITED  
 1016- 510 W HASTINGS ST  
 VANCOUVER BC V6B 1L8

Page: 3 - D  
 Total # Pages: 3 (A - D)  
 Plus Appendix Pages  
 Finalized Date: 5- SEP- 2011  
 Account: MTT

Project: Midas Touch - Stag

**CERTIFICATE OF ANALYSIS WH11142325**

Sample Description	Method Analyte Units LOR	ME- MS41	ME- MS41	ME- MS41	ME- MS41	ME- MS41	ME- MS41	ME- MS41	
		Ti %	Ti ppm	U ppm	V ppm	W ppm	Y ppm	Zn ppm	Zr ppm
		0.005	0.02	0.05	1	0.05	0.05	2	0.5
ZZ17211		0.032	0.12	0.67	66	0.21	2.22	72	<0.5
ZZ17212		0.019	0.11	0.50	49	0.16	1.96	79	<0.5
ZZ17213		0.020	0.10	0.47	53	0.16	1.62	60	<0.5
ZZ17214		0.018	0.09	0.46	60	0.18	1.62	50	<0.5
ZZ17215		0.015	0.13	0.88	43	0.15	4.97	92	<0.5
ZZ17216		0.032	0.14	0.67	53	0.24	2.24	78	<0.5
ZZ17217		0.027	0.17	1.80	56	0.20	5.86	193	0.5
ZZ17218		0.028	0.14	0.81	55	0.25	2.33	75	<0.5
ZZ17219		0.014	0.25	1.01	42	0.12	2.54	87	<0.5
ZZ17220		0.020	0.20	0.96	61	0.26	2.12	60	<0.5
ZZ17221		0.005	0.39	1.55	45	0.13	5.59	57	<0.5
ZZ17222		0.009	0.30	1.04	38	0.10	3.58	36	<0.5
ZZ17223		0.005	0.34	0.76	67	0.15	1.68	46	<0.5
ZZ17224		0.028	0.26	0.88	70	0.27	1.92	65	<0.5
ZZ17225		<0.005	0.11	0.88	23	<0.05	4.38	79	1.2
ZZ17226		0.005	0.12	0.95	27	<0.05	4.77	125	1.2
ZZ17227		<0.005	0.13	0.55	29	<0.05	2.30	76	1.0
ZZ17228		0.008	0.21	0.98	38	0.06	7.78	198	1.6
ZZ17229		0.010	0.12	0.49	44	0.12	1.85	49	<0.5
ZZ17230		0.010	0.13	0.49	45	0.12	1.48	40	<0.5
ZZ17231		0.020	0.16	0.85	50	0.25	4.35	103	<0.5
ZZ17232		0.013	0.11	0.74	39	0.11	4.10	121	0.7
ZZ17233		0.011	0.11	0.63	38	0.10	3.47	97	<0.5



ALS Canada Ltd.  
2103 Dollarton Hwy  
North Vancouver BC V7H 0A7  
Phone: 604 984 0221 Fax: 604 984 0218 www.alsglobal.com

To: STRATEGIC METALS LTD.  
C/ O ARCHER, CATHRO & ASSOCIATES (1981)  
LIMITED  
1016- 510 W HASTINGS ST  
VANCOUVER BC V6B 1L8

Page: Appendix 1  
Total # Appendix Pages: 1  
Finalized Date: 5- SEP- 2011  
Account: MTT

Project: Midas Touch - Stag

**CERTIFICATE OF ANALYSIS WH11142325**

Method	CERTIFICATE COMMENTS
ME- MS41	Gold determinations by this method are semi- quantitative due to the small sample weight used (0.5g).



ALS Canada Ltd.  
 2103 Dollarton Hwy  
 North Vancouver BC V7H 0A7  
 Phone: 604 984 0221 Fax: 604 984 0218 www.alsglobal.com

To: **STRATEGIC METALS LTD.**  
**C/ O ARCHER, CATHRO & ASSOCIATES (1981) LIMITED**  
**1016- 510 W HASTINGS ST**  
**VANCOUVER BC V6B 1L8**

Page: 1  
 Finalized Date: 10- SEP- 2011  
 Account: MTT

**CERTIFICATE WH11142326**

Project: Midas Touch - Stag  
 P.O. No.:  
 This report is for 161 Soil samples submitted to our lab in Whitehorse, YT, Canada on 28-JUL-2011.  
 The following have access to data associated with this certificate:

MATT DUMALA JOAN MARIACHER	DOUG EATON BRUCE YOUNGMAN	SARAH EATON
-------------------------------	------------------------------	-------------

<b>SAMPLE PREPARATION</b>	
ALS CODE	DESCRIPTION
WEI- 21	Received Sample Weight
LOG- 22	Sample login - Rcd w/o BarCode
SCR- 41	Screen to - 180um and save both

<b>ANALYTICAL PROCEDURES</b>		
ALS CODE	DESCRIPTION	INSTRUMENT
Au- TL43	Trace Level Au - 25g AR	ICP- MS
ME- MS41	51 anal. aqua regia ICPMS	

To: **STRATEGIC METALS LTD.**  
**ATTN: JOAN MARIACHER**  
**C/ O ARCHER, CATHRO & ASSOCIATES (1981) LIMITED**  
**1016- 510 W HASTINGS ST**  
**VANCOUVER BC V6B 1L8**

This is the Final Report and supersedes any preliminary report with this certificate number. Results apply to samples as submitted. All pages of this report have been checked and approved for release.

**Signature:**   
 Colin Ramshaw, Vancouver Laboratory Manager



ALS Canada Ltd.  
 2103 Dollarton Hwy  
 North Vancouver BC V7H 0A7  
 Phone: 604 984 0221 Fax: 604 984 0218 www.alsglobal.com

To: STRATEGIC METALS LTD.  
 C/ O ARCHER, CATHRO & ASSOCIATES (1981)  
 LIMITED  
 1016- 510 W HASTINGS ST  
 VANCOUVER BC V6B 1L8

Page: 2 - A  
 Total # Pages: 6 (A - D)  
 Plus Appendix Pages  
 Finalized Date: 10- SEP- 2011  
 Account: MTT

Project: Midas Touch - Stag

**CERTIFICATE OF ANALYSIS WH11142326**

Sample Description	Method Analyte Units LOR	WEI- 21	Au- TL43	ME- MS41	ME- MS41	ME- MS41	ME- MS41	ME- MS41	ME- MS41	ME- MS41	ME- MS41	ME- MS41	ME- MS41	ME- MS41	ME- MS41	
		Recvd Wt. kg	Au ppm	Ag ppm	Al %	As ppm	Au ppm	B ppm	Ba ppm	Be ppm	Bi ppm	Ca %	Cd ppm	Ce ppm	Co ppm	Cr ppm
		0.02	0.001	0.01	0.01	0.1	0.2	10	10	0.05	0.01	0.01	0.01	0.02	0.1	1
ZZ16551		0.28	0.005	0.16	0.86	10.0	<0.2	<10	230	0.52	0.17	0.72	0.32	33.8	11.7	25
ZZ16552		0.24	0.002	0.13	0.92	11.5	<0.2	<10	230	0.51	0.19	0.73	0.41	23.5	14.2	22
ZZ16553		0.20	0.002	0.17	0.88	9.5	<0.2	<10	130	1.05	0.28	2.36	0.32	8.95	16.2	30
ZZ16554		0.26	0.002	0.13	1.12	12.5	<0.2	<10	160	0.66	0.26	0.99	0.29	19.60	17.0	35
ZZ16555		0.22	0.003	0.11	1.09	11.4	<0.2	<10	140	0.67	0.25	0.89	0.26	18.50	16.3	35
ZZ16556		0.16	0.001	0.10	1.10	11.4	<0.2	<10	150	0.65	0.26	0.97	0.22	16.45	15.9	37
ZZ16557		0.22	0.002	0.09	1.08	9.3	<0.2	<10	140	0.53	0.24	0.91	0.22	15.55	14.4	35
ZZ16558		0.22	0.001	0.10	1.09	10.4	<0.2	<10	150	0.66	0.25	1.22	0.25	14.35	16.1	37
ZZ16559		0.24	0.004	1.19	0.81	14.1	<0.2	<10	950	0.27	0.19	0.50	1.19	17.50	10.7	19
ZZ16560		0.28	0.004	0.99	0.81	13.8	<0.2	<10	700	0.39	0.18	0.45	1.91	19.35	18.9	17
ZZ16561		0.26	0.006	1.08	0.82	12.1	<0.2	<10	980	0.36	0.17	0.62	2.45	17.30	14.6	18
ZZ16562		0.24	0.006	1.22	0.86	12.8	<0.2	<10	880	0.39	0.20	0.62	1.98	19.65	14.0	19
ZZ16563		0.18	0.010	0.52	1.43	14.5	<0.2	<10	560	1.09	0.19	0.39	2.19	25.1	71.6	26
ZZ16564		0.14	0.003	0.06	0.34	19.5	<0.2	<10	10	0.56	0.01	0.03	2.08	0.56	1.6	<1
ZZ16565		0.26	0.007	0.62	1.24	13.7	<0.2	<10	420	0.74	0.20	0.98	5.37	25.2	45.3	22
ZZ16566		0.26	0.007	0.44	1.13	15.8	<0.2	<10	460	0.47	0.23	0.28	8.39	31.7	32.3	25
ZZ16567		0.18	0.006	0.52	1.23	13.6	<0.2	<10	450	0.62	0.20	0.42	12.60	25.6	44.9	23
ZZ16568		0.24	0.005	0.82	1.27	15.5	<0.2	<10	380	0.64	0.23	0.28	7.13	27.2	27.3	22
ZZ16569		0.22	0.004	0.77	1.15	14.9	<0.2	<10	350	0.52	0.21	0.28	6.05	28.2	27.4	23
ZZ16570		0.24	0.005	0.78	1.27	16.2	<0.2	<10	390	0.58	0.24	0.32	6.74	31.0	26.9	24
ZZ16571		0.34	0.004	0.51	1.08	13.4	<0.2	<10	350	0.47	0.19	0.25	4.58	27.8	19.9	22
ZZ16845		0.44	0.007	0.36	1.35	11.0	<0.2	<10	230	0.31	0.24	0.14	0.27	44.8	22.6	29
ZZ16846		0.42	0.005	0.18	1.25	12.2	<0.2	<10	120	0.18	0.31	0.03	0.12	27.7	11.7	29
ZZ16847		0.30	0.011	0.25	1.81	14.1	<0.2	<10	220	0.48	0.32	0.07	0.16	32.2	39.3	34
ZZ16848		0.26	0.006	0.17	1.24	10.1	<0.2	<10	190	0.25	0.29	0.03	0.10	36.8	11.6	29
ZZ16928		0.26	0.001	0.46	0.87	14.3	<0.2	<10	140	0.24	0.31	0.04	0.28	26.3	10.9	24
ZZ16929		0.42	0.004	0.43	1.32	16.2	<0.2	<10	180	0.42	0.30	0.07	0.23	26.9	14.5	28
ZZ16930		0.40	0.107	0.36	1.48	17.0	<0.2	<10	100	0.32	0.27	0.04	0.17	28.2	13.1	27
ZZ16931		0.30	0.005	0.23	0.69	10.8	<0.2	<10	120	0.10	0.27	0.04	0.07	25.1	4.8	17
ZZ16932		0.40	0.001	0.09	1.06	13.9	<0.2	<10	110	0.19	0.28	0.02	0.05	28.8	5.4	21
ZZ16933		0.42	0.004	0.26	1.08	11.4	<0.2	<10	90	0.16	0.27	0.04	0.13	26.9	8.0	23
ZZ16934		0.26	0.002	0.29	0.91	17.5	<0.2	<10	80	0.13	0.34	0.03	0.06	24.4	4.7	20
ZZ16935		0.42	0.006	0.42	1.80	16.6	<0.2	<10	160	0.55	0.31	0.07	0.30	33.3	32.3	33
ZZ16936		0.36	0.003	0.42	1.52	12.7	<0.2	<10	150	0.32	0.34	0.08	0.17	32.5	13.1	30
ZZ16937		0.50	0.003	0.78	2.03	15.6	<0.2	<10	100	0.40	0.27	0.08	0.19	24.6	16.1	36
ZZ16938		0.40	0.003	0.59	1.36	11.9	<0.2	<10	120	0.32	0.24	0.05	0.16	32.7	11.3	23
ZZ16939		0.52	0.005	0.49	1.75	16.7	<0.2	<10	140	0.52	0.32	0.06	0.27	32.4	22.6	29
ZZ16940		0.30	0.004	0.31	1.19	13.0	<0.2	<10	150	0.28	0.28	0.04	0.12	29.3	8.8	22
ZZ16941		0.28	0.003	0.06	1.22	14.3	<0.2	<10	80	0.18	0.35	0.03	0.09	29.7	6.9	24
ZZ16942		0.28	0.004	0.19	0.91	8.4	<0.2	<10	320	0.16	0.28	0.13	0.33	25.6	6.4	23



ALS Canada Ltd.  
 2103 Dollarton Hwy  
 North Vancouver BC V7H 0A7  
 Phone: 604 984 0221 Fax: 604 984 0218 www.alsglobal.com

To: STRATEGIC METALS LTD.  
 C/ O ARCHER, CATHRO & ASSOCIATES (1981)  
 LIMITED  
 1016- 510 W HASTINGS ST  
 VANCOUVER BC V6B 1L8

Page: 2 - B  
 Total # Pages: 6 (A - D)  
 Plus Appendix Pages  
 Finalized Date: 10- SEP- 2011  
 Account: MTT

Project: Midas Touch - Stag

**CERTIFICATE OF ANALYSIS WH11142326**

Sample Description	Method Analyte Units LOR	ME- MS41	ME- MS41	ME- MS41	ME- MS41	ME- MS41	ME- MS41	ME- MS41	ME- MS41	ME- MS41	ME- MS41	ME- MS41	ME- MS41	ME- MS41	ME- MS41	ME- MS41
		Cs ppm	Cu ppm	Fe %	Ga ppm	Ge ppm	Hf ppm	Hg ppm	In ppm	K %	La ppm	Li ppm	Mg %	Mn ppm	Mo ppm	Na %
		0.05	0.2	0.01	0.05	0.05	0.02	0.01	0.005	0.01	0.2	0.1	0.01	5	0.05	0.01
ZZ16551		0.66	29.3	2.88	2.95	0.13	0.08	0.08	0.020	0.05	17.5	15.4	0.58	382	0.96	0.01
ZZ16552		0.73	36.1	2.84	3.09	0.11	0.07	0.10	0.027	0.05	11.7	15.7	0.61	519	1.04	0.01
ZZ16553		1.44	44.0	3.04	2.76	0.12	0.08	0.46	0.019	0.05	6.6	23.5	0.85	814	0.73	0.01
ZZ16554		0.81	38.9	3.53	3.41	0.10	0.06	0.17	0.026	0.06	9.0	26.0	0.80	543	0.82	0.01
ZZ16555		0.80	36.9	3.45	3.45	0.10	0.06	0.14	0.023	0.06	8.7	25.3	0.80	479	0.78	<0.01
ZZ16556		0.71	36.8	3.54	3.44	0.10	0.07	0.11	0.030	0.05	8.0	27.4	0.81	434	0.71	<0.01
ZZ16557		0.67	32.1	3.30	3.16	0.09	0.06	0.13	0.023	0.06	7.5	25.7	0.78	403	0.62	<0.01
ZZ16558		0.71	39.1	3.52	3.26	0.10	0.07	0.16	0.024	0.06	7.2	25.9	0.86	508	0.62	<0.01
ZZ16559		0.64	99.4	3.01	1.85	0.11	0.05	0.45	0.029	0.03	11.1	13.6	0.28	577	3.53	<0.01
ZZ16560		0.65	78.1	2.92	1.94	0.10	0.07	0.36	0.032	0.04	12.7	14.9	0.25	1720	3.54	<0.01
ZZ16561		0.65	86.6	2.72	1.89	0.11	0.05	0.41	0.030	0.04	11.8	14.6	0.26	690	3.02	<0.01
ZZ16562		0.67	92.5	2.89	2.04	0.11	0.06	0.47	0.034	0.04	13.2	15.0	0.27	570	3.11	<0.01
ZZ16563		1.31	158.0	11.05	2.41	0.14	0.06	0.24	0.020	0.04	13.6	20.1	0.34	1640	3.47	<0.01
ZZ16564		<0.05	8.3	46.9	0.09	0.16	<0.02	0.04	<0.005	<0.01	0.3	0.3	0.01	<5	12.70	<0.01
ZZ16565		1.64	124.5	6.04	2.64	0.13	0.05	0.23	0.026	0.05	14.5	19.1	0.36	1150	2.90	<0.01
ZZ16566		1.42	95.8	4.18	3.25	0.12	0.02	0.22	0.027	0.05	16.2	24.7	0.41	1160	3.16	<0.01
ZZ16567		1.54	111.0	4.42	2.76	0.11	0.04	0.20	0.021	0.06	14.6	23.6	0.39	1300	3.16	<0.01
ZZ16568		1.44	91.9	3.44	3.05	0.11	0.04	0.19	0.033	0.05	14.3	26.0	0.34	816	4.33	<0.01
ZZ16569		1.39	82.8	3.37	3.19	0.11	0.04	0.19	0.031	0.04	15.2	26.4	0.35	880	3.76	<0.01
ZZ16570		1.54	89.8	3.58	3.32	0.11	0.03	0.20	0.036	0.05	16.2	28.5	0.38	797	4.02	<0.01
ZZ16571		1.12	71.8	3.20	2.91	0.11	0.02	0.14	0.024	0.04	14.8	24.4	0.35	714	3.52	<0.01
ZZ16845		1.78	121.5	3.11	4.22	0.14	0.04	0.05	0.020	0.05	22.2	30.9	0.53	1180	2.38	<0.01
ZZ16846		1.58	49.7	3.52	5.31	0.09	<0.02	0.04	0.020	0.04	14.4	18.1	0.35	853	2.64	<0.01
ZZ16847		4.00	159.5	3.60	4.39	0.10	0.09	0.15	0.027	0.05	15.8	39.4	0.54	2500	3.47	<0.01
ZZ16848		1.38	66.6	3.02	5.09	0.10	0.02	0.05	0.020	0.04	17.4	23.5	0.42	847	2.15	<0.01
ZZ16928		1.29	36.3	3.39	4.83	0.09	<0.02	0.06	0.020	0.07	13.4	8.6	0.17	860	1.63	<0.01
ZZ16929		2.77	78.9	3.37	4.73	0.10	0.03	0.06	0.032	0.06	14.0	20.8	0.34	618	1.95	<0.01
ZZ16930		1.74	56.6	3.60	4.45	0.10	0.05	0.10	0.024	0.04	14.5	28.7	0.33	458	1.63	<0.01
ZZ16931		1.51	42.4	2.44	4.27	0.09	<0.02	0.06	0.017	0.04	12.4	7.1	0.11	185	1.61	<0.01
ZZ16932		1.59	29.1	3.98	6.23	0.09	<0.02	0.02	0.021	0.04	14.9	7.2	0.13	319	1.86	<0.01
ZZ16933		2.01	45.6	3.15	5.06	0.09	<0.02	0.07	0.019	0.05	14.2	11.3	0.18	561	2.89	<0.01
ZZ16934		1.51	33.0	3.99	7.09	0.09	<0.02	0.03	0.018	0.04	13.7	3.9	0.08	499	2.36	<0.01
ZZ16935		3.13	67.9	3.99	5.37	0.10	0.05	0.06	0.032	0.06	17.5	28.2	0.38	1830	3.67	<0.01
ZZ16936		2.19	52.1	3.21	6.25	0.10	<0.02	0.06	0.028	0.06	16.6	17.9	0.37	757	2.82	<0.01
ZZ16937		2.07	37.5	3.90	5.98	0.09	0.03	0.10	0.034	0.06	13.2	32.8	0.51	879	2.34	<0.01
ZZ16938		2.13	47.8	2.70	5.26	0.09	0.02	0.72	0.024	0.05	16.6	19.6	0.27	680	2.12	<0.01
ZZ16939		3.16	76.0	3.62	4.63	0.08	0.08	0.12	0.030	0.06	16.4	34.6	0.42	994	2.16	<0.01
ZZ16940		2.32	71.1	2.91	4.32	0.07	0.02	0.23	0.020	0.04	14.9	23.0	0.31	405	2.11	<0.01
ZZ16941		2.20	36.2	3.83	5.77	0.07	<0.02	0.04	0.023	0.04	15.4	17.8	0.25	382	2.24	<0.01
ZZ16942		1.68	44.6	2.14	4.06	0.06	0.02	0.05	0.016	0.04	13.7	18.9	0.33	419	1.62	<0.01

\*\*\*\*\* See Appendix Page for comments regarding this certificate \*\*\*\*\*





ALS Canada Ltd.  
 2103 Dollarton Hwy  
 North Vancouver BC V7H 0A7  
 Phone: 604 984 0221 Fax: 604 984 0218 www.alsglobal.com

To: STRATEGIC METALS LTD.  
 C/ O ARCHER, CATHRO & ASSOCIATES (1981)  
 LIMITED  
 1016- 510 W HASTINGS ST  
 VANCOUVER BC V6B 1L8

Page: 2 - C  
 Total # Pages: 6 (A - D)  
 Plus Appendix Pages  
 Finalized Date: 10- SEP- 2011  
 Account: MTT

Project: Midas Touch - Stag

**CERTIFICATE OF ANALYSIS WH11142326**

Sample Description	Method Analyte Units LOR	ME- MS41	ME- MS41	ME- MS41	ME- MS41	ME- MS41	ME- MS41	ME- MS41	ME- MS41	ME- MS41	ME- MS41	ME- MS41	ME- MS41	ME- MS41	ME- MS41	
		Nb ppm	Ni ppm	P ppm	Pb ppm	Rb ppm	Re ppm	S %	Sb ppm	Sc ppm	Se ppm	Sn ppm	Sr ppm	Ta ppm	Te ppm	Th ppm
ZZ16551		0.54	35.2	1060	13.5	4.0	0.001	<0.01	0.80	3.4	0.5	0.3	29.0	<0.01	0.04	5.9
ZZ16552		0.58	40.8	820	15.5	4.7	0.001	<0.01	0.89	4.1	0.8	0.3	31.9	<0.01	0.06	4.0
ZZ16553		0.12	52.3	800	18.3	3.5	0.003	0.11	0.48	5.9	2.3	0.2	131.0	<0.01	0.05	1.6
ZZ16554		0.39	57.8	760	18.9	5.4	0.002	0.04	0.64	4.1	1.2	0.3	60.4	<0.01	0.03	3.3
ZZ16555		0.38	56.8	670	18.3	5.1	0.001	0.03	0.65	4.0	0.7	0.3	55.3	<0.01	0.05	3.2
ZZ16556		0.34	59.6	590	17.7	4.8	0.003	0.03	0.58	3.9	0.9	0.3	58.4	<0.01	0.04	3.1
ZZ16557		0.31	52.3	600	16.2	4.4	0.002	0.04	0.50	3.5	1.1	0.2	51.3	<0.01	0.03	3.0
ZZ16558		0.30	60.0	590	17.4	4.7	0.003	0.06	0.55	4.0	1.2	0.3	69.2	<0.01	0.05	2.7
ZZ16559		0.07	74.3	990	14.1	3.3	0.005	0.07	1.33	2.2	3.8	0.2	51.8	<0.01	0.10	1.8
ZZ16560		0.12	103.0	930	13.2	4.6	0.006	0.05	1.41	2.1	4.0	0.2	43.1	<0.01	0.09	2.0
ZZ16561		0.13	130.0	1000	12.2	4.2	0.005	0.07	1.31	2.2	3.4	0.2	65.4	<0.01	0.08	1.6
ZZ16562		0.14	117.0	960	13.9	4.5	0.004	0.05	1.36	2.5	3.9	0.2	63.2	<0.01	0.09	1.9
ZZ16563		0.14	146.0	920	15.0	4.1	0.001	0.07	1.48	3.0	3.0	0.2	108.0	<0.01	0.09	2.9
ZZ16564		<0.05	13.7	570	0.4	0.2	<0.001	1.88	20.5	0.2	0.8	0.2	4.4	<0.01	<0.01	<0.2
ZZ16565		0.30	154.5	1230	15.4	5.8	0.002	0.10	1.94	3.2	3.6	0.3	123.0	<0.01	0.09	1.9
ZZ16566		0.25	117.0	890	17.0	5.5	0.002	0.02	2.38	2.8	2.1	0.3	59.8	<0.01	0.10	2.9
ZZ16567		0.22	174.5	1010	17.1	5.7	0.001	0.04	2.43	2.5	2.5	0.2	80.4	<0.01	0.06	2.4
ZZ16568		0.24	123.5	1040	16.8	6.9	0.002	0.03	3.58	2.3	3.5	0.3	59.9	<0.01	0.07	1.9
ZZ16569		0.23	108.0	950	15.6	6.3	0.002	0.02	3.38	2.4	3.2	0.3	58.0	<0.01	0.09	2.1
ZZ16570		0.26	134.0	1050	16.9	7.3	0.001	0.03	3.50	2.6	3.4	0.3	67.3	<0.01	0.07	2.1
ZZ16571		0.22	97.4	900	14.0	5.4	0.001	0.03	3.03	2.2	2.8	0.2	52.6	<0.01	0.06	2.4
ZZ16845		0.30	51.5	740	19.5	5.2	<0.001	<0.01	1.02	2.4	0.8	0.2	32.5	<0.01	0.08	5.7
ZZ16846		0.48	28.8	790	18.4	7.9	<0.001	0.01	0.84	1.0	0.5	0.4	11.9	<0.01	0.08	0.7
ZZ16847		0.23	69.7	960	29.4	8.1	<0.001	0.02	1.16	1.9	1.0	0.2	23.3	<0.01	0.09	2.2
ZZ16848		0.30	34.1	640	18.4	7.9	<0.001	<0.01	0.93	1.3	0.9	0.3	8.7	<0.01	0.08	1.5
ZZ16928		0.33	18.8	700	15.4	17.9	0.001	<0.01	0.87	0.8	0.3	0.4	10.3	<0.01	0.06	0.4
ZZ16929		0.43	31.4	810	22.5	10.2	0.001	0.01	1.04	1.8	0.7	0.4	17.4	<0.01	0.12	1.6
ZZ16930		0.49	32.6	560	17.6	10.1	0.001	<0.01	0.99	1.6	0.9	0.3	16.3	<0.01	0.14	3.2
ZZ16931		0.25	18.6	760	13.5	8.2	<0.001	<0.01	1.10	0.8	0.4	0.3	7.6	<0.01	0.09	0.8
ZZ16932		0.70	14.2	530	14.6	9.8	<0.001	<0.01	0.87	1.6	0.3	0.5	7.7	<0.01	0.10	2.8
ZZ16933		0.33	19.3	1070	17.2	9.8	0.001	0.02	0.92	0.7	0.7	0.4	11.2	<0.01	0.09	0.4
ZZ16934		0.71	12.1	870	16.9	9.6	<0.001	0.01	1.05	1.0	0.9	0.7	9.3	<0.01	0.10	0.9
ZZ16935		0.59	37.9	1030	32.0	12.1	0.001	0.01	1.28	2.1	1.5	0.4	18.1	<0.01	0.09	2.1
ZZ16936		0.67	26.6	850	17.1	10.1	<0.001	0.01	0.94	1.8	0.8	0.6	17.1	<0.01	0.07	0.9
ZZ16937		1.17	24.8	800	21.2	13.7	0.001	0.01	0.98	2.3	1.1	0.5	11.1	<0.01	0.07	2.2
ZZ16938		0.43	23.2	770	15.0	11.9	<0.001	<0.01	0.85	1.3	0.6	0.4	14.2	<0.01	0.06	1.1
ZZ16939		0.66	38.4	680	21.2	12.6	<0.001	0.02	1.17	2.4	1.1	0.4	13.9	<0.01	0.11	2.9
ZZ16940		0.41	29.0	650	16.9	11.0	<0.001	0.03	1.01	1.1	0.8	0.3	11.4	<0.01	0.10	0.7
ZZ16941		1.01	20.5	500	16.5	12.3	<0.001	0.03	1.08	1.5	0.8	0.5	9.2	<0.01	0.11	1.9
ZZ16942		0.31	26.4	410	10.8	11.3	<0.001	0.03	0.64	1.5	0.6	0.2	16.3	<0.01	0.07	1.7



ALS Canada Ltd.  
 2103 Dollarton Hwy  
 North Vancouver BC V7H 0A7  
 Phone: 604 984 0221 Fax: 604 984 0218 www.alsglobal.com

To: STRATEGIC METALS LTD.  
 C/ O ARCHER, CATHRO & ASSOCIATES (1981)  
 LIMITED  
 1016- 510 W HASTINGS ST  
 VANCOUVER BC V6B 1L8

Page: 2 - D  
 Total # Pages: 6 (A - D)  
 Plus Appendix Pages  
 Finalized Date: 10- SEP- 2011  
 Account: MTT

Project: Midas Touch - Stag

**CERTIFICATE OF ANALYSIS WH11142326**

Sample Description	Method Analyte Units LOR	ME- MS41	ME- MS41	ME- MS41	ME- MS41	ME- MS41	ME- MS41	ME- MS41	ME- MS41
		Ti %	Ti ppm	U ppm	V ppm	W ppm	Y ppm	Zn ppm	Zr ppm
		0.005	0.02	0.05	1	0.05	0.05	2	0.5
ZZ16551		0.037	0.06	0.80	38	0.45	8.65	82	3.5
ZZ16552		0.029	0.06	0.61	33	0.15	7.78	90	2.8
ZZ16553		<0.005	0.04	7.43	16	<0.05	15.00	78	3.3
ZZ16554		0.013	0.05	0.82	29	0.20	7.50	102	2.2
ZZ16555		0.013	0.05	0.72	29	0.13	6.96	100	2.1
ZZ16556		0.011	0.04	0.72	27	0.06	6.74	95	2.1
ZZ16557		0.011	0.04	0.64	26	0.08	6.09	92	1.9
ZZ16558		0.008	0.04	0.73	25	0.05	6.83	97	2.1
ZZ16559		<0.005	0.09	2.74	27	<0.05	12.30	224	1.6
ZZ16560		<0.005	0.10	2.44	26	<0.05	11.50	362	1.6
ZZ16561		<0.005	0.09	1.81	24	<0.05	15.90	788	1.7
ZZ16562		<0.005	0.10	2.19	26	<0.05	15.15	684	1.8
ZZ16563		0.008	0.09	5.11	27	<0.05	26.2	941	2.0
ZZ16564		<0.005	0.03	2.74	6	<0.05	18.40	504	0.5
ZZ16565		0.013	0.13	4.75	29	0.06	18.05	930	1.5
ZZ16566		0.015	0.14	2.36	36	0.08	10.90	1160	0.9
ZZ16567		0.014	0.14	2.86	34	0.09	13.60	1730	1.2
ZZ16568		0.012	0.23	2.75	38	0.08	11.20	1120	0.8
ZZ16569		0.012	0.19	2.33	36	0.11	10.45	925	1.1
ZZ16570		0.014	0.25	2.63	40	0.10	11.35	1220	0.9
ZZ16571		0.012	0.15	1.83	35	0.06	8.80	909	0.8
ZZ16845		0.024	0.09	0.98	33	0.10	6.88	147	2.3
ZZ16846		0.020	0.09	0.62	45	0.13	2.77	95	<0.5
ZZ16847		0.009	0.15	1.15	32	0.07	6.60	195	2.8
ZZ16848		0.013	0.10	0.53	36	0.08	3.06	93	0.7
ZZ16928		0.020	0.08	0.52	48	0.14	2.27	94	<0.5
ZZ16929		0.012	0.11	0.78	43	0.11	4.32	124	0.7
ZZ16930		0.010	0.11	0.55	37	0.10	2.78	121	1.5
ZZ16931		0.008	0.07	0.38	38	0.07	1.83	83	<0.5
ZZ16932		0.013	0.14	0.35	55	0.13	1.76	67	0.5
ZZ16933		0.014	0.10	0.64	46	0.11	2.35	73	<0.5
ZZ16934		0.026	0.11	0.49	72	0.18	1.76	61	<0.5
ZZ16935		0.018	0.17	0.94	49	0.18	5.10	141	1.6
ZZ16936		0.024	0.14	0.89	55	0.21	4.75	97	<0.5
ZZ16937		0.033	0.15	0.68	53	0.30	3.08	102	0.7
ZZ16938		0.014	0.13	0.64	42	0.13	3.73	79	0.6
ZZ16939		0.016	0.15	0.86	39	0.16	6.27	130	2.1
ZZ16940		0.011	0.12	0.59	35	0.11	4.92	87	0.6
ZZ16941		0.019	0.12	0.49	44	0.16	2.27	68	0.5
ZZ16942		0.010	0.08	0.46	27	0.07	2.69	76	0.6



ALS Canada Ltd.  
 2103 Dollarton Hwy  
 North Vancouver BC V7H 0A7  
 Phone: 604 984 0221 Fax: 604 984 0218 www.alsglobal.com

To: STRATEGIC METALS LTD.  
 C/ O ARCHER, CATHRO & ASSOCIATES (1981)  
 LIMITED  
 1016- 510 W HASTINGS ST  
 VANCOUVER BC V6B 1L8

Page: 3 - A  
 Total # Pages: 6 (A - D)  
 Plus Appendix Pages  
 Finalized Date: 10- SEP- 2011  
 Account: MTT

Project: Midas Touch - Stag

**CERTIFICATE OF ANALYSIS WH11142326**

Sample Description	Method Analyte Units LOR	WEI- 21	Au- TL43	ME- MS41	ME- MS41	ME- MS41	ME- MS41	ME- MS41	ME- MS41	ME- MS41	ME- MS41	ME- MS41	ME- MS41	ME- MS41	ME- MS41	
		Recvd Wt. kg	Au ppm	Ag ppm	Al %	As ppm	Au ppm	B ppm	Ba ppm	Be ppm	Bi ppm	Ca %	Cd ppm	Ce ppm	Co ppm	Cr ppm
		0.02	0.001	0.01	0.01	0.1	0.2	10	10	0.05	0.01	0.01	0.01	0.02	0.1	1
ZZ16943		0.42	0.002	0.18	0.94	10.9	<0.2	<10	90	0.12	0.31	0.02	0.06	34.7	3.3	17
ZZ16944		0.44	0.004	0.09	1.10	12.7	<0.2	<10	90	0.18	0.33	0.04	0.08	24.3	7.5	22
ZZ16945		0.28	0.003	0.20	1.19	11.6	<0.2	<10	250	0.22	0.35	0.04	0.16	24.6	12.3	23
ZZ16946		0.32	0.001	0.23	1.06	15.0	<0.2	<10	70	0.13	0.34	0.03	0.07	23.6	5.4	20
ZZ16947		0.44	0.005	0.59	2.00	14.5	<0.2	<10	100	0.47	0.28	0.08	0.18	21.8	12.3	31
ZZ16948		0.34	0.006	0.62	1.91	16.6	<0.2	<10	170	0.63	0.32	0.09	0.27	38.5	23.3	30
ZZ16949		0.38	0.003	0.13	2.05	16.2	<0.2	<10	120	0.55	0.34	0.05	0.20	31.0	11.1	32
ZZ16950		0.34	0.002	0.17	0.98	8.8	<0.2	<10	100	0.15	0.28	0.03	0.08	27.4	4.1	17
ZZ16591		0.52	0.013	1.04	1.02	18.8	<0.2	<10	630	0.32	0.28	0.32	1.32	19.95	20.0	18
ZZ16592		0.42	0.016	0.80	1.08	18.8	<0.2	<10	460	0.40	0.28	0.31	1.28	20.0	20.2	18
ZZ16593		0.44	0.010	0.70	1.28	18.7	<0.2	<10	560	0.75	0.25	0.35	1.93	21.0	51.7	17
ZZ16594		0.38	0.002	0.51	5.41	19.1	<0.2	<10	230	9.27	0.27	0.27	2.35	62.8	43.8	13
ZZ16595		0.30	0.005	0.60	3.70	17.1	<0.2	<10	410	4.26	0.20	0.15	1.75	44.7	32.9	18
ZZ16596		0.40	0.010	0.65	2.85	16.1	<0.2	<10	490	4.20	0.22	0.38	4.51	45.4	49.9	17
ZZ16597		0.38	0.007	0.59	2.75	16.6	<0.2	<10	470	4.08	0.23	0.37	3.64	44.0	44.7	18
ZZ16598		0.44	0.011	0.74	1.07	13.6	<0.2	<10	1000	0.31	0.29	0.12	0.26	35.5	18.3	20
ZZ16599		0.42	0.018	0.65	0.86	18.7	<0.2	<10	1300	0.25	0.21	0.19	0.62	24.6	12.9	17
ZZ16600		0.44	NSS	0.72	0.99	36.9	<0.2	<10	1750	0.30	0.27	0.25	0.74	27.2	15.2	22
ZZ16601		0.54	0.011	0.39	0.83	15.9	<0.2	<10	1370	0.21	0.24	0.17	0.64	25.5	11.9	17
ZZ16602		0.42	0.008	0.51	0.98	13.1	<0.2	<10	400	0.28	0.24	0.27	0.52	25.3	11.8	21
ZZ16603		0.30	0.008	0.54	0.90	13.7	<0.2	<10	1070	0.27	0.22	0.30	0.72	21.1	10.0	18
ZZ16604		0.30	0.006	0.56	0.89	13.9	<0.2	<10	1030	0.29	0.22	0.40	1.09	23.1	12.2	19
ZZ16605		0.44	0.007	0.44	0.89	14.2	<0.2	<10	900	0.34	0.22	0.26	0.94	24.8	11.5	19
ZZ16606		0.38	0.007	0.59	0.93	9.9	<0.2	<10	930	0.35	0.20	0.36	1.38	22.5	10.1	19
ZZ16607		0.42	0.005	2.19	4.68	15.4	<0.2	<10	650	4.18	0.14	0.42	87.0	40.4	593	15
ZZ16608		0.44	0.006	4.04	3.27	17.6	<0.2	<10	470	0.99	0.18	0.09	6.88	22.1	81.5	23
ZZ16609		0.38	0.005	1.55	4.82	17.8	<0.2	<10	290	3.13	0.17	0.34	16.05	28.0	146.5	19
ZZ16610		0.42	0.003	0.59	1.83	19.3	<0.2	<10	610	1.22	0.23	0.33	12.75	24.7	85.3	20
ZZ16611		0.44	0.008	0.53	1.39	19.5	<0.2	<10	540	0.91	0.22	0.28	10.65	22.9	62.7	22
ZZ16612		0.38	0.005	1.29	1.70	14.5	<0.2	<10	110	0.43	0.38	0.08	0.26	39.6	17.2	35
ZZ16613		0.34	0.003	0.32	0.98	13.5	<0.2	<10	80	0.25	0.30	0.05	0.12	40.0	10.5	19
ZZ16614		0.40	0.003	0.63	1.17	14.8	<0.2	<10	70	0.25	0.32	0.04	0.13	29.5	7.9	21
ZZ16615		0.44	0.003	0.88	1.13	15.8	<0.2	<10	70	0.21	0.31	0.04	0.13	22.8	6.6	22
ZZ16616		0.44	0.007	0.80	1.25	16.1	<0.2	<10	120	0.37	0.27	0.08	0.27	35.4	20.7	28
ZZ16617		0.32	0.006	0.84	1.12	16.4	<0.2	<10	120	0.30	0.30	0.06	0.20	30.8	15.3	26
ZZ16618		0.40	0.009	0.91	1.66	19.7	<0.2	<10	140	0.46	0.32	0.13	0.36	38.1	22.7	31
ZZ16619		0.40	0.004	0.23	1.17	14.2	<0.2	<10	130	0.24	0.31	0.05	0.16	28.6	16.0	24
ZZ16620		0.46	0.010	0.89	1.08	15.0	<0.2	<10	100	0.29	0.27	0.24	0.31	29.1	14.0	24
ZZ16621		0.36	0.005	0.58	0.97	12.3	<0.2	<10	100	0.26	0.27	0.06	0.16	24.1	6.8	18
ZZ16622		0.50	0.010	0.97	0.90	16.9	<0.2	<10	350	0.30	0.27	0.07	0.34	19.45	10.6	21



ALS Canada Ltd.  
 2103 Dollarton Hwy  
 North Vancouver BC V7H 0A7  
 Phone: 604 984 0221 Fax: 604 984 0218 www.alsglobal.com

To: STRATEGIC METALS LTD.  
 C/ O ARCHER, CATHRO & ASSOCIATES (1981)  
 LIMITED  
 1016- 510 W HASTINGS ST  
 VANCOUVER BC V6B 1L8

Page: 3 - B  
 Total # Pages: 6 (A - D)  
 Plus Appendix Pages  
 Finalized Date: 10- SEP- 2011  
 Account: MTT

Project: Midas Touch - Stag

**CERTIFICATE OF ANALYSIS WH11142326**

Sample Description	Method Analyte Units LOR	ME- MS41	ME- MS41	ME- MS41	ME- MS41	ME- MS41	ME- MS41	ME- MS41	ME- MS41	ME- MS41	ME- MS41	ME- MS41	ME- MS41	ME- MS41	ME- MS41	
		Cs ppm	Cu ppm	Fe %	Ga ppm	Ge ppm	Hf ppm	Hg ppm	In ppm	K %	La ppm	Li ppm	Mg %	Mn ppm	Mo ppm	Na %
ZZ16943		2.00	25.8	2.96	5.95	0.07	<0.02	0.05	0.015	0.04	18.1	9.4	0.15	215	1.96	<0.01
ZZ16944		2.00	36.8	3.05	5.52	0.06	<0.02	0.04	0.021	0.04	12.4	13.7	0.23	478	2.02	<0.01
ZZ16945		3.60	64.7	2.93	5.56	0.06	<0.02	0.05	0.022	0.05	12.7	16.6	0.24	857	2.62	<0.01
ZZ16946		2.10	29.0	3.75	6.22	0.07	<0.02	0.05	0.020	0.04	12.3	10.0	0.16	482	2.79	<0.01
ZZ16947		1.73	40.6	3.35	5.27	0.07	0.06	0.13	0.031	0.06	11.2	26.5	0.39	485	2.30	<0.01
ZZ16948		3.98	99.9	3.61	4.95	0.08	0.13	0.13	0.032	0.07	19.4	37.7	0.47	818	3.04	<0.01
ZZ16949		2.57	50.4	4.19	6.22	0.08	0.04	0.07	0.033	0.06	16.3	33.2	0.35	576	2.85	<0.01
ZZ16950		1.83	28.6	2.43	5.19	0.06	<0.02	0.05	0.016	0.04	14.1	10.5	0.16	426	1.60	<0.01
ZZ16591		1.42	149.5	3.77	2.24	0.10	0.05	0.29	0.038	0.04	11.3	20.1	0.26	1260	3.55	<0.01
ZZ16592		1.30	128.0	3.37	2.61	0.09	0.05	0.21	0.036	0.04	11.5	24.0	0.28	1540	3.39	0.01
ZZ16593		1.42	108.0	5.94	2.44	0.11	0.08	0.19	0.032	0.05	11.9	23.5	0.25	2200	3.44	0.01
ZZ16594		5.93	34.0	3.95	2.71	0.15	0.22	0.43	0.055	0.07	33.1	14.8	0.13	2280	3.56	0.01
ZZ16595		1.92	132.0	4.31	2.60	0.14	0.20	0.21	0.064	0.07	18.5	20.3	0.19	970	3.30	<0.01
ZZ16596		2.29	116.5	5.02	2.55	0.15	0.14	0.25	0.057	0.06	21.8	26.7	0.22	2140	3.21	<0.01
ZZ16597		2.54	106.0	4.52	2.59	0.15	0.15	0.25	0.053	0.06	22.8	28.3	0.23	1920	3.40	<0.01
ZZ16598		2.04	123.0	3.56	2.78	0.09	0.03	0.30	0.024	0.05	19.2	17.9	0.27	831	2.46	0.01
ZZ16599		2.86	114.5	3.02	2.45	0.10	0.04	0.26	0.020	0.05	13.6	18.1	0.26	733	2.28	<0.01
ZZ16600		1.63	122.5	3.15	2.84	0.09	0.05	0.74	0.024	0.04	14.9	22.9	0.31	760	2.68	<0.01
ZZ16601		1.10	82.2	2.86	2.36	0.08	0.03	0.24	0.020	0.04	14.6	20.7	0.26	643	1.97	<0.01
ZZ16602		1.26	81.2	3.12	2.93	0.08	0.05	0.13	0.022	0.04	14.0	23.1	0.33	684	2.19	<0.01
ZZ16603		1.36	82.0	2.73	2.50	0.07	0.05	0.22	0.022	0.04	12.0	19.1	0.27	547	2.03	<0.01
ZZ16604		1.33	79.6	2.77	2.54	0.09	0.05	0.25	0.024	0.05	12.8	20.9	0.28	839	2.03	<0.01
ZZ16605		1.14	67.4	2.86	2.49	0.08	0.05	0.21	0.023	0.04	14.0	21.7	0.27	858	2.23	<0.01
ZZ16606		1.34	69.0	2.42	2.63	0.08	0.06	0.27	0.024	0.04	12.6	22.9	0.28	518	1.88	<0.01
ZZ16607		2.25	518	10.65	2.68	0.28	0.32	0.28	0.025	0.04	37.0	61.6	0.14	24500	6.38	0.01
ZZ16608		1.75	222	5.49	2.05	0.13	0.15	0.49	0.098	0.04	11.2	19.8	0.13	2700	5.63	0.01
ZZ16609		2.47	311	4.72	2.56	0.14	0.20	0.31	0.035	0.05	16.9	36.8	0.17	4380	4.93	0.01
ZZ16610		1.71	153.5	3.74	2.82	0.10	0.06	0.16	0.030	0.05	14.3	30.2	0.35	2920	4.07	<0.01
ZZ16611		1.45	115.5	3.79	2.72	0.10	0.05	0.14	0.028	0.04	12.7	27.8	0.32	2110	4.09	0.01
ZZ16612		5.44	91.4	4.19	5.62	0.09	0.08	0.11	0.030	0.06	20.8	43.5	0.39	1080	2.77	<0.01
ZZ16613		2.08	34.6	2.56	5.36	0.07	0.02	0.05	0.019	0.04	20.8	12.1	0.19	520	2.79	<0.01
ZZ16614		2.56	44.3	2.87	5.73	0.06	0.02	0.09	0.021	0.05	15.6	10.5	0.17	486	2.84	<0.01
ZZ16615		2.34	49.1	3.27	5.01	0.06	0.02	0.09	0.024	0.04	11.1	12.2	0.19	365	2.49	<0.01
ZZ16616		1.95	103.0	3.36	3.62	0.08	0.10	0.18	0.029	0.05	16.9	27.4	0.39	934	2.97	<0.01
ZZ16617		1.94	79.8	3.25	3.98	0.06	0.06	0.10	0.029	0.05	14.8	23.3	0.33	846	2.74	<0.01
ZZ16618		2.42	99.5	3.77	4.56	0.08	0.13	0.13	0.032	0.05	18.3	34.4	0.48	914	2.94	<0.01
ZZ16619		2.11	48.5	3.23	5.11	0.06	0.02	0.05	0.023	0.05	13.9	20.6	0.31	1090	2.37	<0.01
ZZ16620		1.37	90.7	3.26	2.87	0.07	0.06	0.24	0.029	0.04	14.9	23.6	0.35	513	2.71	<0.01
ZZ16621		1.87	54.2	2.36	3.77	<0.05	0.04	0.10	0.021	0.04	11.8	13.2	0.20	247	2.21	<0.01
ZZ16622		1.15	40.4	2.98	3.57	0.05	<0.02	0.14	0.026	0.05	8.8	11.7	0.24	565	2.26	<0.01

\*\*\*\*\* See Appendix Page for comments regarding this certificate \*\*\*\*\*



ALS Canada Ltd.  
 2103 Dollarton Hwy  
 North Vancouver BC V7H 0A7  
 Phone: 604 984 0221 Fax: 604 984 0218 www.alsglobal.com

To: STRATEGIC METALS LTD.  
 C/ O ARCHER, CATHRO & ASSOCIATES (1981)  
 LIMITED  
 1016- 510 W HASTINGS ST  
 VANCOUVER BC V6B 1L8

Page: 3 - C  
 Total # Pages: 6 (A - D)  
 Plus Appendix Pages  
 Finalized Date: 10- SEP- 2011  
 Account: MTT

Project: Midas Touch - Stag

**CERTIFICATE OF ANALYSIS WH11142326**

Sample Description	Method Analyte Units LOR	ME- MS41	ME- MS41	ME- MS41	ME- MS41	ME- MS41	ME- MS41	ME- MS41	ME- MS41	ME- MS41	ME- MS41	ME- MS41	ME- MS41	ME- MS41	ME- MS41	
		Nb ppm	Ni ppm	P ppm	Pb ppm	Rb ppm	Re ppm	S %	Sb ppm	Sc ppm	Se ppm	Sn ppm	Sr ppm	Ta ppm	Te ppm	Th ppm
		0.05	0.2	10	0.2	0.1	0.001	0.01	0.05	0.1	0.2	0.2	0.2	0.01	0.01	0.2
ZZ16943		0.56	12.3	530	12.0	10.9	<0.001	0.03	0.85	1.0	0.7	0.4	6.7	<0.01	0.11	1.3
ZZ16944		0.38	16.7	760	14.7	10.6	<0.001	0.03	0.94	0.6	0.9	0.5	7.9	<0.01	0.12	0.2
ZZ16945		0.42	23.5	870	16.9	13.4	<0.001	0.04	0.91	0.9	0.8	0.4	10.5	<0.01	0.11	0.3
ZZ16946		0.52	14.1	840	16.2	10.1	<0.001	0.05	1.09	0.6	0.8	0.4	6.5	<0.01	0.15	0.3
ZZ16947		1.26	22.8	810	17.3	12.3	<0.001	0.04	1.01	2.4	1.3	0.5	11.2	<0.01	0.08	2.2
ZZ16948		0.66	46.6	790	21.9	13.2	<0.001	0.03	1.45	2.7	1.3	0.3	22.9	<0.01	0.11	3.7
ZZ16949		1.24	26.1	700	19.0	13.4	<0.001	0.03	1.22	2.3	1.2	0.6	12.4	<0.01	0.10	2.7
ZZ16950		0.48	13.0	560	11.8	11.7	<0.001	0.02	0.78	0.7	0.6	0.5	9.3	<0.01	0.08	0.3
ZZ16591		0.14	135.0	900	20.3	4.8	0.001	0.08	1.76	2.5	2.9	0.3	52.0	<0.01	0.18	2.1
ZZ16592		0.13	101.0	1020	19.9	6.0	0.001	0.08	1.54	1.9	4.0	0.2	50.6	<0.01	0.20	1.6
ZZ16593		0.27	140.0	1110	17.3	6.4	0.002	0.09	1.44	2.5	3.8	0.2	55.4	0.01	0.16	2.1
ZZ16594		0.79	55.8	1020	18.8	11.7	0.003	0.20	1.00	12.4	4.3	0.6	33.3	0.03	0.07	2.8
ZZ16595		0.52	71.3	890	14.7	7.4	0.001	0.19	1.82	6.3	4.5	0.3	36.9	0.02	0.10	3.3
ZZ16596		0.41	148.5	880	15.7	7.5	0.002	0.10	1.40	5.8	4.3	0.3	55.6	0.02	0.11	2.9
ZZ16597		0.49	134.0	900	16.2	8.8	0.002	0.09	1.36	5.8	4.1	0.3	51.2	0.02	0.11	2.9
ZZ16598		0.19	52.8	810	19.4	6.6	0.001	0.03	1.66	2.1	2.4	0.2	34.0	<0.01	0.13	1.9
ZZ16599		0.12	116.5	670	13.2	4.7	0.001	0.06	1.39	1.9	2.6	<0.2	54.6	<0.01	0.11	2.2
ZZ16600		0.19	123.0	690	15.9	5.4	0.001	0.05	2.09	2.3	2.4	0.2	60.2	<0.01	0.12	2.4
ZZ16601		0.10	94.7	550	13.1	4.4	0.002	0.04	1.24	2.0	1.6	<0.2	45.8	<0.01	0.10	2.7
ZZ16602		0.16	55.9	740	14.3	6.1	0.001	0.04	1.21	2.1	2.3	<0.2	55.5	<0.01	0.11	2.0
ZZ16603		0.18	87.5	730	12.8	6.2	0.001	0.05	1.12	1.9	2.3	<0.2	57.9	<0.01	0.10	1.7
ZZ16604		0.21	103.5	790	13.0	6.6	0.002	0.06	1.16	2.1	2.9	0.2	73.2	<0.01	0.09	1.8
ZZ16605		0.18	82.1	670	13.3	6.0	0.002	0.04	1.12	2.0	2.1	<0.2	52.6	<0.01	0.09	2.2
ZZ16606		0.25	90.4	710	11.3	8.5	0.002	0.06	1.04	2.2	2.3	0.2	67.2	<0.01	0.08	1.8
ZZ16607		0.28	1310	1040	10.9	5.5	0.002	0.26	5.14	4.0	8.7	<0.2	91.7	0.04	0.11	2.4
ZZ16608		0.25	132.5	1220	11.6	6.5	0.002	0.33	4.94	6.6	6.2	<0.2	35.3	0.01	0.09	2.3
ZZ16609		0.36	255	1230	12.1	9.1	0.002	0.19	4.59	5.3	6.6	0.2	60.7	0.02	0.10	2.9
ZZ16610		0.23	179.0	930	17.1	6.3	0.002	0.08	3.73	3.0	2.9	0.2	49.3	0.01	0.09	2.8
ZZ16611		0.22	177.5	960	15.5	6.1	0.002	0.06	3.55	2.8	2.7	0.2	47.9	0.01	0.08	2.7
ZZ16612		0.35	47.0	970	21.1	12.6	<0.001	0.04	1.29	2.2	1.3	0.3	32.3	<0.01	0.13	3.6
ZZ16613		0.49	17.1	610	14.7	12.0	<0.001	0.02	1.06	1.2	1.0	0.4	11.4	<0.01	0.09	1.8
ZZ16614		0.43	16.3	830	15.3	12.1	<0.001	0.04	1.11	0.6	1.1	0.5	10.9	<0.01	0.10	0.3
ZZ16615		0.56	20.3	990	18.2	8.4	<0.001	0.04	1.07	1.3	1.5	0.4	12.9	<0.01	0.11	0.9
ZZ16616		0.15	45.5	800	21.6	5.3	<0.001	0.03	1.31	2.1	1.5	<0.2	35.7	<0.01	0.11	4.1
ZZ16617		0.33	35.4	830	21.1	6.9	<0.001	0.04	1.28	1.8	1.5	0.2	40.9	<0.01	0.11	3.0
ZZ16618		0.42	52.3	890	25.7	8.1	<0.001	0.02	1.30	2.6	1.5	0.2	38.1	0.01	0.12	4.8
ZZ16619		0.39	25.9	750	18.3	10.6	<0.001	0.03	1.00	1.4	1.1	0.4	14.3	<0.01	0.10	0.9
ZZ16620		0.21	47.5	750	17.4	5.4	0.001	0.01	1.30	2.8	1.6	<0.2	52.4	<0.01	0.11	3.9
ZZ16621		0.29	26.0	780	14.3	7.9	<0.001	0.02	0.92	1.7	1.5	0.3	17.2	<0.01	0.11	1.6
ZZ16622		0.33	26.8	960	14.9	7.3	0.001	0.04	1.24	1.4	2.1	0.3	19.1	<0.01	0.09	0.6



ALS Canada Ltd.  
 2103 Dollarton Hwy  
 North Vancouver BC V7H 0A7  
 Phone: 604 984 0221 Fax: 604 984 0218 www.alsglobal.com

To: STRATEGIC METALS LTD.  
 C/ O ARCHER, CATHRO & ASSOCIATES (1981)  
 LIMITED  
 1016- 510 W HASTINGS ST  
 VANCOUVER BC V6B 1L8

Page: 3 - D  
 Total # Pages: 6 (A - D)  
 Plus Appendix Pages  
 Finalized Date: 10- SEP- 2011  
 Account: MTT

Project: Midas Touch - Stag

**CERTIFICATE OF ANALYSIS WH11142326**

Sample Description	Method Analyte Units LOR	ME- MS41	ME- MS41	ME- MS41	ME- MS41	ME- MS41	ME- MS41	ME- MS41	
		Ti %	Ti ppm	U ppm	V ppm	W ppm	Y ppm	Zn ppm	Zr ppm
		0.005	0.02	0.05	1	0.05	0.05	2	0.5
ZZ16943		0.015	0.11	0.48	47	0.12	2.06	42	<0.5
ZZ16944		0.015	0.10	0.49	45	0.16	2.29	59	<0.5
ZZ16945		0.013	0.12	0.79	43	0.13	4.45	78	<0.5
ZZ16946		0.013	0.12	0.49	55	0.13	1.83	51	<0.5
ZZ16947		0.027	0.16	0.98	47	0.28	3.62	78	1.6
ZZ16948		0.015	0.19	1.13	40	0.17	9.57	142	3.7
ZZ16949		0.019	0.18	0.89	51	0.34	4.19	94	1.1
ZZ16950		0.013	0.12	0.56	42	0.16	2.21	50	<0.5
ZZ16591		0.005	0.13	4.49	28	0.06	14.30	339	1.3
ZZ16592		<0.005	0.17	4.77	27	0.05	12.75	267	1.4
ZZ16593		0.006	0.15	5.57	26	0.08	21.9	580	1.8
ZZ16594		0.010	1.29	1.95	17	0.14	91.0	358	4.2
ZZ16595		0.010	0.51	6.03	26	0.14	62.0	388	4.3
ZZ16596		0.007	0.70	4.61	22	0.12	53.2	797	3.1
ZZ16597		0.007	0.57	4.59	23	0.09	51.7	790	2.9
ZZ16598		0.008	0.12	1.42	30	0.05	8.35	168	0.7
ZZ16599		0.005	0.09	1.95	23	<0.05	8.90	254	1.2
ZZ16600		0.006	0.11	2.80	26	0.06	10.75	288	1.2
ZZ16601		<0.005	0.07	1.78	22	<0.05	7.89	232	0.8
ZZ16602		0.005	0.08	2.96	27	0.05	9.16	152	1.4
ZZ16603		0.005	0.08	2.98	23	<0.05	8.79	210	1.5
ZZ16604		0.005	0.09	3.62	23	<0.05	9.58	244	1.5
ZZ16605		<0.005	0.07	2.46	24	<0.05	8.58	224	1.3
ZZ16606		0.005	0.09	1.96	22	0.05	9.48	265	1.6
ZZ16607		0.006	0.98	8.40	19	0.17	191.0	6000	5.3
ZZ16608		0.006	0.63	16.90	27	0.07	32.6	574	4.1
ZZ16609		0.008	0.55	6.40	28	0.10	69.6	1560	5.5
ZZ16610		0.008	0.25	2.64	32	0.06	25.2	1310	1.5
ZZ16611		0.009	0.23	2.18	33	0.06	19.05	1300	1.3
ZZ16612		0.007	0.15	1.02	43	0.12	6.23	170	2.5
ZZ16613		0.013	0.12	0.56	44	0.12	3.67	62	<0.5
ZZ16614		0.012	0.16	0.70	52	0.15	3.33	62	<0.5
ZZ16615		0.017	0.15	0.72	49	0.17	3.40	74	0.5
ZZ16616		0.006	0.12	0.95	31	0.05	6.92	125	3.3
ZZ16617		0.011	0.11	0.80	32	0.08	5.70	106	1.9
ZZ16618		0.013	0.15	1.09	37	0.11	7.84	168	4.8
ZZ16619		0.015	0.14	0.70	43	0.15	4.37	84	0.5
ZZ16620		0.007	0.11	0.99	26	0.06	6.62	142	2.3
ZZ16621		0.011	0.11	0.74	32	0.09	4.24	81	1.1
ZZ16622		0.013	0.18	0.98	38	0.13	3.88	77	<0.5



ALS Canada Ltd.  
 2103 Dollarton Hwy  
 North Vancouver BC V7H 0A7  
 Phone: 604 984 0221 Fax: 604 984 0218 www.alsglobal.com

To: STRATEGIC METALS LTD.  
 C/ O ARCHER, CATHRO & ASSOCIATES (1981)  
 LIMITED  
 1016- 510 W HASTINGS ST  
 VANCOUVER BC V6B 1L8

Page: 4 - A  
 Total # Pages: 6 (A - D)  
 Plus Appendix Pages  
 Finalized Date: 10- SEP- 2011  
 Account: MTT

Project: Midas Touch - Stag

**CERTIFICATE OF ANALYSIS WH11142326**

Sample Description	Method Analyte Units LOR	WEI- 21	Au- TL43	ME- MS41	ME- MS41	ME- MS41	ME- MS41	ME- MS41	ME- MS41	ME- MS41	ME- MS41	ME- MS41	ME- MS41	ME- MS41	ME- MS41	
		Recvd Wt. kg	Au ppm	Ag ppm	Al %	As ppm	Au ppm	B ppm	Ba ppm	Be ppm	Bi ppm	Ca %	Cd ppm	Ce ppm	Co ppm	Cr ppm
		0.02	0.001	0.01	0.01	0.1	0.2	10	10	0.05	0.01	0.01	0.01	0.02	0.1	1
ZZ16623		0.38	0.005	0.71	0.90	15.5	<0.2	<10	890	0.33	0.25	0.15	0.49	23.4	8.8	18
ZZ16624		0.46	0.013	1.00	1.19	23.7	<0.2	<10	640	0.32	0.26	0.19	0.52	22.6	8.5	24
ZZ16625		0.34	0.005	0.31	1.23	20.1	<0.2	<10	480	0.32	0.31	0.07	0.34	23.2	9.7	24
ZZ16626		0.42	0.008	0.37	1.00	20.0	<0.2	<10	180	0.25	0.30	0.03	0.24	17.75	7.3	21
ZZ16627		0.42	0.007	0.66	0.87	20.6	<0.2	<10	320	0.20	0.26	0.04	0.22	20.6	8.6	19
ZZ16628		0.44	0.006	0.33	0.99	19.3	<0.2	<10	730	0.48	0.25	0.34	0.36	25.2	13.0	23
ZZ16629		0.38	0.005	0.25	0.81	17.4	<0.2	<10	970	0.37	0.21	1.00	0.42	25.4	13.2	20
ZZ16630		0.42	0.005	0.40	0.99	22.0	<0.2	<10	850	0.59	0.26	0.96	0.35	20.7	14.0	22
ZZ16631		0.40	0.008	0.61	0.93	19.1	<0.2	<10	1030	0.44	0.25	0.52	0.67	18.35	12.9	19
ZZ16632		0.36	0.006	0.53	0.90	22.2	<0.2	<10	550	0.38	0.24	0.16	0.28	19.50	10.0	21
ZZ16633		0.42	0.004	1.26	1.02	20.6	<0.2	<10	400	0.28	0.29	0.08	0.43	19.50	10.1	19
ZZ16634		0.38	0.008	1.67	0.78	20.9	<0.2	<10	330	0.26	0.26	0.11	0.47	16.95	7.2	16
ZZ16252		0.20	0.006	1.52	0.55	24.9	<0.2	<10	400	0.17	0.35	0.02	0.12	27.5	2.7	15
ZZ16253		0.32	0.005	0.70	1.12	18.6	<0.2	<10	190	0.21	0.32	0.04	0.17	23.4	4.3	24
ZZ16254		0.32	0.009	1.22	0.61	25.2	<0.2	<10	280	0.16	0.33	0.02	0.17	21.5	2.7	17
ZZ16255		0.28	0.004	0.50	0.39	23.9	<0.2	<10	210	0.10	0.35	0.01	0.08	20.3	1.9	10
ZZ16256		0.28	0.002	1.48	0.42	22.4	<0.2	<10	700	0.11	0.32	0.02	0.14	20.3	2.0	12
ZZ16257		0.24	0.007	3.34	1.32	38.8	<0.2	<10	580	0.40	0.26	0.12	0.43	22.9	5.9	25
ZZ16258		0.34	0.009	0.51	0.99	29.2	<0.2	<10	220	0.23	0.31	0.02	0.17	30.5	6.5	16
ZZ16259		0.34	0.023	0.39	1.17	16.6	<0.2	<10	470	0.27	0.46	0.02	0.18	37.5	12.0	17
ZZ16260		0.28	0.006	0.35	0.66	17.2	<0.2	<10	430	0.11	0.27	0.01	0.05	24.9	4.5	14
ZZ16261		0.28	0.004	0.56	1.03	18.8	<0.2	<10	180	0.31	0.31	0.11	0.23	41.6	31.7	24
ZZ16262		0.34	0.005	0.45	1.22	18.2	<0.2	<10	210	0.35	0.33	0.10	0.17	49.7	38.4	27
ZZ16263		0.20	0.005	0.70	0.99	18.3	<0.2	<10	110	0.30	0.31	0.02	0.12	28.2	15.1	21
ZZ16264		0.36	0.011	2.00	1.63	22.2	<0.2	<10	430	0.45	0.39	0.14	0.45	57.8	65.6	34
ZZ16265		0.28	0.009	0.36	1.48	14.3	<0.2	<10	150	0.40	0.33	0.08	0.21	39.7	30.2	26
ZZ16201		0.40	0.002	0.23	1.41	10.1	<0.2	<10	500	1.68	0.32	0.78	0.93	25.3	236	17
ZZ16202		0.34	0.001	0.14	1.32	9.9	<0.2	<10	130	1.53	0.35	0.52	0.49	39.9	63.1	17
ZZ16203		0.34	0.002	0.22	2.65	12.4	<0.2	<10	230	3.70	0.32	0.55	2.41	37.7	256	15
ZZ16204		0.32	0.003	0.41	1.60	11.0	<0.2	<10	180	2.14	0.29	1.00	0.99	25.2	100.5	14
ZZ16205		0.28	0.002	0.37	1.36	11.2	<0.2	<10	150	1.72	0.30	0.86	0.69	24.0	63.9	15
ZZ16206		0.22	0.002	0.38	1.36	9.5	<0.2	<10	140	1.71	0.31	0.87	0.71	25.9	59.7	15
ZZ16207		0.38	0.009	1.23	0.96	23.8	<0.2	<10	1700	0.19	0.23	0.17	0.91	22.7	16.2	19
ZZ16208		0.12	0.004	4.02	9.38	16.5	<0.2	<10	650	6.72	0.09	0.87	34.8	46.5	507	9
ZZ16209		0.28	0.006	2.32	6.66	21.3	<0.2	<10	870	4.44	0.15	0.79	16.95	39.2	334	14
ZZ16210		0.32	0.007	1.41	3.06	19.4	<0.2	<10	1060	1.98	0.21	0.53	18.60	24.1	103.0	19
ZZ16211		0.30	0.006	1.25	3.26	17.6	<0.2	<10	550	2.33	0.20	0.57	19.40	24.7	89.4	17
CC118493		0.30	0.002	0.13	1.05	12.1	<0.2	<10	160	0.62	0.33	0.76	0.27	17.35	14.2	15
CC118494		0.24	0.001	0.13	1.11	13.7	<0.2	<10	180	0.77	0.35	0.60	0.21	18.30	15.0	16
CC118495		0.18	0.001	0.14	1.15	12.3	<0.2	<10	170	0.95	0.33	0.55	0.43	20.7	29.9	16



ALS Canada Ltd.  
 2103 Dollarton Hwy  
 North Vancouver BC V7H 0A7  
 Phone: 604 984 0221 Fax: 604 984 0218 www.alsglobal.com

To: STRATEGIC METALS LTD.  
 C/ O ARCHER, CATHRO & ASSOCIATES (1981)  
 LIMITED  
 1016- 510 W HASTINGS ST  
 VANCOUVER BC V6B 1L8

Page: 4 - B  
 Total # Pages: 6 (A - D)  
 Plus Appendix Pages  
 Finalized Date: 10- SEP- 2011  
 Account: MTT

Project: Midas Touch - Stag

<b>CERTIFICATE OF ANALYSIS</b> <b>WH11142326</b>
--------------------------------------------------

Sample Description	Method Analyte Units LOR	ME- MS41	ME- MS41	ME- MS41	ME- MS41	ME- MS41	ME- MS41	ME- MS41	ME- MS41	ME- MS41	ME- MS41	ME- MS41	ME- MS41	ME- MS41	ME- MS41	ME- MS41
		Cs ppm	Cu ppm	Fe %	Ga ppm	Ge ppm	Hf ppm	Hg ppm	In ppm	K %	La ppm	Li ppm	Mg %	Mn ppm	Mo ppm	Na %
		0.05	0.2	0.01	0.05	0.05	0.02	0.01	0.005	0.01	0.2	0.1	0.01	5	0.05	0.01
ZZ16623		0.99	48.8	2.72	3.62	0.06	0.02	0.16	0.023	0.04	11.4	10.4	0.24	444	2.01	0.01
ZZ16624		1.08	101.5	3.55	3.83	0.10	0.03	0.26	0.031	0.05	12.4	17.8	0.30	268	5.17	0.01
ZZ16625		1.24	64.4	3.70	4.81	0.06	0.02	0.12	0.030	0.07	11.0	19.4	0.34	485	2.31	0.01
ZZ16626		1.05	45.2	3.91	4.15	0.06	0.03	0.82	0.029	0.04	8.3	13.6	0.21	368	1.66	<0.01
ZZ16627		0.98	61.5	3.31	3.51	0.06	0.03	0.10	0.021	0.03	8.9	11.8	0.19	623	1.95	<0.01
ZZ16628		0.95	63.3	3.33	2.92	0.08	0.04	0.17	0.029	0.04	11.6	17.8	0.39	586	1.47	0.01
ZZ16629		0.92	59.1	2.95	2.58	0.07	0.05	0.23	0.023	0.05	12.1	15.3	0.63	637	1.39	0.01
ZZ16630		1.16	65.4	3.38	3.00	0.07	0.09	0.31	0.031	0.06	10.1	17.9	0.53	480	1.35	0.01
ZZ16631		1.00	65.7	2.86	2.81	0.06	0.07	0.23	0.030	0.06	9.0	14.0	0.31	930	2.07	0.01
ZZ16632		0.82	61.7	3.04	2.90	0.06	0.03	0.39	0.028	0.04	10.0	16.5	0.31	308	2.72	<0.01
ZZ16633		0.88	28.8	2.68	4.68	0.05	0.02	0.10	0.026	0.04	9.9	9.6	0.19	584	4.03	<0.01
ZZ16634		0.93	42.9	2.59	2.93	0.05	0.03	0.17	0.030	0.05	9.2	14.0	0.16	185	4.04	<0.01
ZZ16252		1.03	52.0	3.45	4.03	0.08	<0.02	0.07	0.030	0.05	15.9	1.7	0.04	70	8.37	<0.01
ZZ16253		1.29	31.7	3.64	6.44	0.07	<0.02	0.10	0.034	0.05	11.8	7.3	0.16	189	5.49	<0.01
ZZ16254		1.26	34.5	3.52	4.39	0.07	<0.02	0.21	0.033	0.05	11.2	2.7	0.07	66	11.00	<0.01
ZZ16255		1.03	21.4	2.27	4.73	0.06	<0.02	0.11	0.019	0.07	9.9	1.3	0.04	83	18.10	<0.01
ZZ16256		1.06	22.2	2.01	4.03	0.06	<0.02	0.13	0.030	0.07	10.5	2.0	0.05	56	15.70	0.01
ZZ16257		1.51	51.5	3.83	5.17	0.10	0.03	0.45	0.048	0.09	12.1	12.5	0.31	234	28.1	0.01
ZZ16258		1.19	90.3	3.26	3.10	0.07	0.03	0.05	0.031	0.05	15.4	12.3	0.19	302	1.68	<0.01
ZZ16259		1.49	178.0	4.24	3.39	0.09	0.03	0.04	0.051	0.05	18.3	12.0	0.22	534	1.65	<0.01
ZZ16260		0.95	87.5	2.79	1.94	0.07	0.05	0.10	0.028	0.03	11.9	11.9	0.17	153	1.33	<0.01
ZZ16261		1.99	162.0	3.67	3.13	0.11	0.13	0.08	0.027	0.05	20.1	29.2	0.39	1120	3.87	<0.01
ZZ16262		2.84	203	3.76	3.70	0.11	0.09	0.09	0.029	0.06	23.4	35.3	0.45	1120	3.93	<0.01
ZZ16263		3.18	110.5	2.90	3.33	0.07	0.10	0.07	0.028	0.04	13.4	19.0	0.22	555	2.68	<0.01
ZZ16264		3.57	244	4.55	5.14	0.13	0.07	0.17	0.040	0.06	27.6	42.1	0.51	4940	6.84	<0.01
ZZ16265		2.66	122.0	3.75	4.03	0.09	0.10	0.06	0.030	0.05	19.0	32.8	0.40	1200	1.70	<0.01
ZZ16201		2.15	36.7	3.56	4.50	0.08	0.13	0.08	0.024	0.09	12.4	52.3	0.40	22900	1.33	0.01
ZZ16202		1.95	52.0	3.50	3.78	0.08	0.08	0.04	0.023	0.08	18.5	42.4	0.38	5440	0.93	0.01
ZZ16203		2.81	52.8	3.90	4.70	0.13	0.19	0.08	0.022	0.09	20.4	159.0	0.33	28300	1.55	<0.01
ZZ16204		2.40	50.8	3.15	3.37	0.09	0.16	0.11	0.022	0.11	12.6	62.3	0.34	10750	1.43	<0.01
ZZ16205		2.88	54.7	3.20	3.47	0.09	0.14	0.10	0.022	0.12	11.7	51.5	0.37	6820	1.41	0.01
ZZ16206		2.73	52.8	3.10	3.40	0.08	0.13	0.12	0.022	0.10	12.9	45.4	0.38	5440	1.09	<0.01
ZZ16207		1.93	152.5	4.10	2.30	0.11	0.06	0.67	0.035	0.03	13.7	16.5	0.21	763	3.91	<0.01
ZZ16208		2.32	636	3.04	2.74	0.22	0.31	0.38	0.019	0.03	33.4	90.9	0.15	21700	5.49	<0.01
ZZ16209		3.43	411	4.03	2.76	0.20	0.26	0.45	0.028	0.04	23.2	66.3	0.18	11100	5.23	<0.01
ZZ16210		3.23	187.5	3.64	2.81	0.14	0.15	0.41	0.034	0.05	14.6	29.5	0.23	2220	3.98	<0.01
ZZ16211		2.46	197.5	3.07	2.70	0.13	0.16	0.30	0.031	0.06	14.9	30.2	0.25	1800	3.84	<0.01
CC118493		3.10	33.4	3.10	3.06	0.08	0.11	0.17	0.022	0.06	9.0	27.9	0.41	708	0.59	<0.01
CC118494		3.81	37.7	3.29	3.35	0.08	0.11	0.18	0.024	0.07	9.2	30.8	0.40	655	0.66	<0.01
CC118495		2.85	38.1	3.38	3.48	0.08	0.09	0.13	0.024	0.08	9.6	35.6	0.40	2100	0.78	<0.01





ALS Canada Ltd.  
 2103 Dollarton Hwy  
 North Vancouver BC V7H 0A7  
 Phone: 604 984 0221 Fax: 604 984 0218 www.alsglobal.com

To: STRATEGIC METALS LTD.  
 C/ O ARCHER, CATHRO & ASSOCIATES (1981)  
 LIMITED  
 1016- 510 W HASTINGS ST  
 VANCOUVER BC V6B 1L8

Page: 4 - C  
 Total # Pages: 6 (A - D)  
 Plus Appendix Pages  
 Finalized Date: 10- SEP- 2011  
 Account: MTT

Project: Midas Touch - Stag

**CERTIFICATE OF ANALYSIS WH11142326**

Sample Description	Method Analyte Units LOR	ME- MS41	ME- MS41	ME- MS41	ME- MS41	ME- MS41	ME- MS41	ME- MS41	ME- MS41	ME- MS41	ME- MS41	ME- MS41	ME- MS41	ME- MS41	ME- MS41	
		Nb ppm	Ni ppm	P ppm	Pb ppm	Rb ppm	Re ppm	S %	Sb ppm	Sc ppm	Se ppm	Sn ppm	Sr ppm	Ta ppm	Te ppm	Th ppm
		0.05	0.2	10	0.2	0.1	0.001	0.01	0.05	0.1	0.2	0.2	0.2	0.01	0.01	0.2
ZZ16623		0.46	30.1	760	15.1	6.4	0.001	0.04	1.22	2.2	1.9	0.4	27.7	<0.01	0.08	1.0
ZZ16624		0.38	42.8	960	15.5	8.1	0.002	0.04	2.09	2.2	3.7	0.3	56.0	<0.01	0.13	1.9
ZZ16625		0.65	31.4	680	18.0	9.4	<0.001	0.02	1.28	2.7	1.6	0.4	18.9	<0.01	0.09	2.1
ZZ16626		0.59	26.4	520	15.6	7.7	<0.001	0.02	1.21	2.0	1.2	0.4	12.6	<0.01	0.12	2.2
ZZ16627		0.37	32.3	640	19.4	6.0	<0.001	0.03	1.44	2.0	1.5	0.3	18.4	<0.01	0.12	2.0
ZZ16628		0.39	48.4	740	16.6	4.8	<0.001	0.02	1.29	4.0	0.9	0.3	29.8	<0.01	0.09	3.9
ZZ16629		0.39	46.0	870	13.9	4.0	0.001	0.03	1.32	3.9	0.9	0.2	40.8	<0.01	0.07	4.2
ZZ16630		0.49	46.3	740	16.6	5.4	0.001	0.04	1.77	5.0	2.0	0.3	51.8	<0.01	0.07	3.3
ZZ16631		0.30	37.4	830	14.1	6.0	0.001	0.04	1.79	3.6	2.0	0.2	38.5	<0.01	0.09	2.3
ZZ16632		0.26	35.1	840	15.6	4.8	0.001	0.03	2.92	2.7	2.2	0.3	32.2	<0.01	0.12	2.3
ZZ16633		0.66	14.2	1920	16.0	8.2	0.001	0.03	3.77	1.8	3.2	0.5	21.7	<0.01	0.10	1.6
ZZ16634		0.31	24.5	1880	16.9	7.6	0.001	0.04	4.62	1.7	3.3	0.3	33.1	<0.01	0.13	2.0
ZZ16252		0.43	16.6	700	18.0	9.3	0.001	0.06	4.40	1.3	6.4	0.6	17.2	<0.01	0.19	0.8
ZZ16253		0.52	16.3	620	16.1	10.0	<0.001	0.05	2.63	1.2	3.6	0.7	17.7	<0.01	0.11	0.3
ZZ16254		0.50	16.1	650	16.2	9.3	<0.001	0.08	4.88	1.0	5.0	0.6	16.0	<0.01	0.16	0.5
ZZ16255		0.17	8.7	610	19.9	10.7	<0.001	0.11	5.85	0.5	4.5	1.0	12.3	<0.01	0.12	<0.2
ZZ16256		0.20	12.8	640	17.8	8.8	<0.001	0.10	9.58	0.7	5.1	0.9	16.4	<0.01	0.11	0.2
ZZ16257		0.41	24.9	2580	18.2	10.0	0.001	0.17	11.40	1.7	10.9	0.8	38.9	<0.01	0.15	0.7
ZZ16258		0.36	26.5	590	17.5	8.3	0.001	0.05	6.25	1.7	3.7	0.3	17.0	<0.01	0.16	2.1
ZZ16259		0.32	41.8	660	25.5	7.0	<0.001	0.04	1.91	2.9	2.5	0.3	14.1	<0.01	0.24	3.9
ZZ16260		0.05	27.9	360	15.3	3.8	0.001	0.04	1.16	2.0	2.5	<0.2	20.2	<0.01	0.17	4.0
ZZ16261		<0.05	68.8	630	27.2	4.0	0.001	0.01	1.80	3.2	1.6	<0.2	55.6	0.01	0.13	6.4
ZZ16262		0.05	71.7	590	33.4	4.9	0.001	0.01	1.66	3.3	1.2	<0.2	58.3	0.01	0.15	7.0
ZZ16263		0.13	40.8	920	29.4	7.6	<0.001	0.04	1.52	1.5	1.0	0.2	14.4	<0.01	0.15	1.2
ZZ16264		0.06	112.5	920	46.4	5.5	0.001	0.03	3.48	3.2	1.8	<0.2	59.9	0.01	0.16	4.9
ZZ16265		0.25	56.3	790	26.7	6.8	<0.001	0.02	1.19	2.5	1.2	0.2	31.1	0.01	0.15	3.6
ZZ16201		0.19	247	810	28.2	9.7	<0.001	0.10	0.44	2.7	2.1	0.3	68.6	0.01	0.07	3.0
ZZ16202		0.30	130.5	940	26.8	7.2	<0.001	0.05	0.46	2.9	0.9	0.3	32.0	0.01	0.07	3.0
ZZ16203		0.17	600	810	30.4	8.9	<0.001	0.14	0.47	2.8	2.6	0.3	77.7	0.02	0.05	6.2
ZZ16204		0.17	263	1100	27.9	13.0	<0.001	0.19	0.42	2.4	2.7	0.3	88.1	0.01	0.05	3.3
ZZ16205		0.17	172.5	1000	27.5	10.9	<0.001	0.17	0.43	2.4	2.6	0.3	81.7	0.01	0.06	3.2
ZZ16206		0.18	151.0	880	27.3	12.2	0.001	0.16	0.37	2.6	2.3	0.3	79.4	0.01	0.05	3.4
ZZ16207		0.13	111.5	860	15.7	4.0	0.002	0.06	2.12	2.8	4.2	<0.2	41.1	<0.01	0.14	2.1
ZZ16208		0.19	1550	1260	7.5	4.2	0.001	0.17	1.84	4.7	6.6	<0.2	147.5	0.05	0.09	1.8
ZZ16209		0.28	1050	1560	11.0	6.4	0.002	0.14	2.95	4.9	6.8	<0.2	134.0	0.03	0.12	2.4
ZZ16210		0.30	627	1080	14.7	8.5	0.001	0.09	3.47	3.8	4.2	0.2	94.9	0.01	0.11	2.6
ZZ16211		0.33	492	1200	14.4	8.4	0.001	0.11	2.85	3.3	4.2	0.2	92.1	0.01	0.09	2.5
CC118493		0.20	27.7	690	20.1	9.3	<0.001	0.07	0.35	3.0	1.1	0.2	46.9	<0.01	0.05	2.7
CC118494		0.20	29.5	650	21.5	11.0	<0.001	0.05	0.36	3.5	1.0	0.2	42.7	<0.01	0.05	3.0
CC118495		0.20	53.0	590	24.5	9.5	<0.001	0.06	0.36	3.0	1.2	0.2	46.6	<0.01	0.05	3.1



ALS Canada Ltd.  
 2103 Dollarton Hwy  
 North Vancouver BC V7H 0A7  
 Phone: 604 984 0221 Fax: 604 984 0218 www.alsglobal.com

To: STRATEGIC METALS LTD.  
 C/ O ARCHER, CATHRO & ASSOCIATES (1981)  
 LIMITED  
 1016- 510 W HASTINGS ST  
 VANCOUVER BC V6B 1L8

Page: 4 - D  
 Total # Pages: 6 (A - D)  
 Plus Appendix Pages  
 Finalized Date: 10- SEP- 2011  
 Account: MTT

Project: Midas Touch - Stag

**CERTIFICATE OF ANALYSIS WH11142326**

Sample Description	Method Analyte Units LOR	ME- MS41	ME- MS41	ME- MS41	ME- MS41	ME- MS41	ME- MS41	ME- MS41	ME- MS41
		Ti %	Ti ppm	U ppm	V ppm	W ppm	Y ppm	Zn ppm	Zr ppm
		0.005	0.02	0.05	1	0.05	0.05	2	0.5
ZZ16623		0.019	0.15	1.12	36	0.16	6.94	86	<0.5
ZZ16624		0.012	0.38	1.46	42	0.12	6.01	125	0.9
ZZ16625		0.023	0.16	1.06	48	0.24	4.96	97	<0.5
ZZ16626		0.014	0.10	0.55	44	0.12	2.44	85	0.9
ZZ16627		0.010	0.12	0.69	41	0.12	4.18	84	0.9
ZZ16628		0.015	0.10	0.89	33	0.10	8.61	107	1.5
ZZ16629		0.020	0.10	0.81	32	0.22	9.10	99	2.3
ZZ16630		0.012	0.11	1.01	33	0.10	10.75	104	2.9
ZZ16631		0.008	0.13	1.20	35	0.12	9.22	108	1.9
ZZ16632		0.007	0.16	1.10	44	0.09	6.33	88	0.8
ZZ16633		0.019	0.26	1.24	83	0.26	4.20	61	<0.5
ZZ16634		0.008	0.30	1.37	55	0.14	4.39	88	0.9
ZZ16252		0.025	0.37	1.33	66	0.20	2.84	101	<0.5
ZZ16253		0.026	0.41	1.22	71	0.26	2.64	77	<0.5
ZZ16254		0.021	0.70	1.47	79	0.24	2.35	99	<0.5
ZZ16255		0.014	1.21	0.84	78	0.27	1.81	51	<0.5
ZZ16256		0.016	0.83	1.05	86	0.29	1.95	85	<0.5
ZZ16257		0.024	1.12	5.68	163	0.40	5.41	100	0.9
ZZ16258		0.014	0.12	1.06	34	0.13	2.82	91	0.8
ZZ16259		0.014	0.10	1.15	40	0.10	4.96	165	0.8
ZZ16260		<0.005	0.05	0.84	22	<0.05	3.71	80	3.6
ZZ16261		<0.005	0.13	1.48	26	<0.05	10.55	187	9.7
ZZ16262		<0.005	0.15	1.47	28	<0.05	11.30	210	6.6
ZZ16263		0.005	0.20	1.32	30	0.05	5.15	136	3.6
ZZ16264		<0.005	0.37	2.09	39	<0.05	16.55	279	2.1
ZZ16265		0.009	0.09	0.86	32	0.07	6.67	164	3.3
ZZ16201		0.007	0.11	4.43	17	0.09	18.30	390	4.0
ZZ16202		0.015	0.10	2.07	21	0.12	22.0	203	1.8
ZZ16203		<0.005	0.17	4.56	14	0.09	75.3	1190	5.3
ZZ16204		<0.005	0.16	3.35	11	0.07	31.2	462	5.0
ZZ16205		<0.005	0.14	5.10	12	0.06	22.8	283	4.3
ZZ16206		<0.005	0.11	2.83	12	0.05	22.7	242	3.8
ZZ16207		<0.005	0.18	3.23	28	<0.05	12.95	308	1.6
ZZ16208		0.005	0.36	29.9	16	0.21	236	8350	4.8
ZZ16209		0.007	0.33	22.6	25	0.16	147.5	4670	5.2
ZZ16210		0.008	0.29	16.35	31	0.08	54.4	3390	3.7
ZZ16211		0.008	0.27	12.20	31	0.10	58.9	3360	3.7
CC118493		<0.005	0.05	1.46	14	<0.05	9.66	145	3.5
CC118494		<0.005	0.04	1.03	15	0.05	9.80	101	3.3
CC118495		<0.005	0.06	1.31	15	0.05	12.35	145	2.9



ALS Canada Ltd.  
 2103 Dollarton Hwy  
 North Vancouver BC V7H 0A7  
 Phone: 604 984 0221 Fax: 604 984 0218 www.alsglobal.com

To: STRATEGIC METALS LTD.  
 C/ O ARCHER, CATHRO & ASSOCIATES (1981)  
 LIMITED  
 1016- 510 W HASTINGS ST  
 VANCOUVER BC V6B 1L8

Page: 5 - A  
 Total # Pages: 6 (A - D)  
 Plus Appendix Pages  
 Finalized Date: 10- SEP- 2011  
 Account: MTT

Project: Midas Touch - Stag

**CERTIFICATE OF ANALYSIS WH11142326**

Sample Description	Method Analyte Units LOR	WEI- 21	Au- TL43	ME- MS41	ME- MS41	ME- MS41	ME- MS41	ME- MS41	ME- MS41	ME- MS41	ME- MS41	ME- MS41	ME- MS41	ME- MS41	ME- MS41	
		Recvd Wt. kg	Au ppm	Ag ppm	Al %	As ppm	Au ppm	B ppm	Ba ppm	Be ppm	Bi ppm	Ca %	Cd ppm	Ce ppm	Co ppm	Cr ppm
		0.02	0.001	0.01	0.01	0.1	0.2	10	10	0.05	0.01	0.01	0.01	0.02	0.1	1
CC118496		0.20	0.002	0.16	1.15	11.2	<0.2	<10	140	1.00	0.34	0.73	0.31	20.6	25.3	17
CC118497		0.24	0.001	0.11	1.07	8.7	<0.2	<10	100	0.68	0.34	0.84	0.20	14.70	13.6	13
CC118498		0.34	0.001	0.12	1.11	13.4	<0.2	<10	160	0.72	0.35	0.64	0.20	19.45	14.8	16
CC118499		0.22	0.001	0.17	1.15	10.8	<0.2	<10	160	0.89	0.32	0.66	0.31	19.85	21.6	16
CC118500		0.22	0.001	0.13	1.16	10.6	<0.2	<10	140	0.83	0.32	0.51	0.29	20.8	21.0	17
CC118472		0.24	0.001	0.11	1.17	19.4	<0.2	<10	170	0.67	0.35	0.45	0.24	22.0	15.8	16
ZZ17251		0.20	0.006	0.11	1.03	4.4	<0.2	<10	420	0.27	0.33	0.03	0.08	3.82	11.2	27
ZZ17252		0.18	0.009	0.81	1.55	8.4	<0.2	<10	530	0.34	0.29	0.59	0.19	10.60	12.5	36
ZZ17253		0.18	0.006	0.21	1.35	8.9	<0.2	<10	240	0.21	0.28	0.03	0.06	12.05	4.3	37
ZZ17254		0.16	0.005	0.36	1.58	11.8	<0.2	<10	130	0.32	0.24	0.03	0.11	19.85	6.3	37
ZZ17255		0.20	0.006	0.29	1.25	8.2	<0.2	<10	230	0.27	0.20	0.03	0.11	21.6	8.6	32
ZZ17256		0.26	0.004	0.19	1.96	12.3	<0.2	<10	190	0.43	0.27	0.05	0.17	23.0	9.7	40
ZZ17257		0.22	0.002	0.48	1.62	10.7	<0.2	<10	170	0.25	0.26	0.03	0.11	18.60	6.1	38
ZZ17258		0.16	0.006	0.09	1.54	9.2	<0.2	<10	170	0.28	0.23	0.02	0.09	21.8	9.6	36
ZZ17259		0.24	0.003	0.27	1.13	11.7	<0.2	<10	170	0.19	0.24	0.03	0.13	17.65	5.3	27
ZZ17260		0.26	0.004	0.84	1.40	15.3	<0.2	<10	180	0.29	0.32	0.06	0.19	9.49	7.9	36
ZZ17261		0.24	0.005	0.27	0.97	9.9	<0.2	<10	150	0.21	0.23	0.05	0.10	15.30	5.7	22
ZZ17262		0.24	0.005	0.73	1.56	11.9	<0.2	<10	190	0.37	0.23	0.02	0.09	19.20	8.1	36
ZZ17263		0.24	0.003	0.33	1.47	10.6	<0.2	<10	310	0.26	0.25	0.06	0.11	22.0	6.9	30
ZZ17264		0.26	0.002	0.81	1.40	13.1	<0.2	<10	190	0.24	0.30	0.05	0.25	17.80	5.7	29
ZZ17265		0.26	0.004	0.12	1.46	7.8	<0.2	<10	210	0.31	0.20	0.02	0.11	14.20	7.1	35
ZZ17266		0.18	0.002	0.36	1.20	10.5	<0.2	<10	230	0.23	0.24	0.07	0.16	17.70	6.1	25
ZZ17267		0.18	0.008	0.52	1.39	15.3	<0.2	<10	170	0.39	0.26	0.05	0.24	18.55	21.8	28
ZZ17268		0.34	0.004	0.53	1.48	12.3	<0.2	<10	370	0.40	0.31	0.04	0.13	28.0	8.3	29
ZZ17269		0.26	0.006	0.36	1.31	11.3	<0.2	<10	330	0.28	0.25	0.08	0.14	27.0	9.9	27
ZZ17270		0.28	0.003	0.24	1.24	7.4	<0.2	<10	280	0.29	0.21	0.06	0.17	20.4	6.0	28
ZZ17271		0.22	0.004	0.39	1.17	10.7	<0.2	<10	420	0.48	0.23	0.95	0.35	19.60	11.2	30
ZZ17272		0.28	0.005	0.58	1.30	10.2	<0.2	<10	420	0.53	0.24	0.59	0.34	32.0	14.3	28
ZZ17273		0.24	0.015	0.67	0.67	23.6	<0.2	<10	600	0.30	0.19	0.19	0.30	19.55	12.4	19
ZZ17274		0.20	0.009	0.30	0.83	8.0	<0.2	<10	170	0.12	0.18	0.04	0.12	23.5	8.5	23
ZZ17275		0.22	0.004	0.36	1.51	10.4	<0.2	<10	320	0.29	0.24	0.06	0.11	25.6	6.9	30
ZZ17276		0.22	0.005	0.13	0.99	8.7	<0.2	<10	130	0.14	0.21	0.03	0.07	23.8	4.9	23
ZZ17277		0.22	0.006	0.24	0.90	6.2	<0.2	<10	450	0.22	0.18	0.07	0.11	22.8	6.4	23
ZZ17278		0.22	0.006	0.22	1.19	7.4	<0.2	<10	180	0.17	0.21	0.03	0.09	22.2	6.8	29
ZZ17279		0.24	0.001	0.26	1.12	1.8	<0.2	<10	100	0.11	0.24	0.02	0.05	10.60	4.3	27
ZZ17280		0.18	0.003	0.72	1.91	12.7	<0.2	<10	270	0.47	0.26	0.04	0.14	23.9	8.1	34
ZZ17281		0.16	0.001	0.48	1.10	7.0	<0.2	<10	200	0.28	0.23	0.03	0.08	27.1	3.7	18
ZZ17282		0.22	0.003	0.91	1.88	12.7	<0.2	<10	230	0.48	0.27	0.04	0.17	24.4	9.0	33
ZZ17283		0.30	0.008	1.01	1.93	24.2	<0.2	<10	230	0.44	0.29	0.08	0.14	22.7	12.8	34
ZZ17284		0.28	0.003	0.92	1.75	8.4	<0.2	<10	290	0.61	0.28	0.04	0.12	26.3	17.2	33



ALS Canada Ltd.  
 2103 Dollarton Hwy  
 North Vancouver BC V7H 0A7  
 Phone: 604 984 0221 Fax: 604 984 0218 www.alsglobal.com

To: STRATEGIC METALS LTD.  
 C/ O ARCHER, CATHRO & ASSOCIATES (1981)  
 LIMITED  
 1016- 510 W HASTINGS ST  
 VANCOUVER BC V6B 1L8

Page: 5 - B  
 Total # Pages: 6 (A - D)  
 Plus Appendix Pages  
 Finalized Date: 10- SEP- 2011  
 Account: MTT

Project: Midas Touch - Stag

**CERTIFICATE OF ANALYSIS WH11142326**

Sample Description	Method Analyte Units LOR	ME- MS41	ME- MS41	ME- MS41	ME- MS41	ME- MS41	ME- MS41	ME- MS41	ME- MS41	ME- MS41	ME- MS41	ME- MS41	ME- MS41	ME- MS41	ME- MS41	ME- MS41
		Cs ppm	Cu ppm	Fe %	Ga ppm	Ge ppm	Hf ppm	Hg ppm	In ppm	K %	La ppm	Li ppm	Mg %	Mn ppm	Mo ppm	Na %
CC118496		2.76	40.9	3.33	3.46	0.10	0.10	0.16	0.021	0.09	10.6	33.0	0.42	1600	0.81	0.01
CC118497		1.87	29.2	2.95	3.18	0.06	0.12	0.71	0.022	0.07	7.7	27.2	0.41	769	0.70	<0.01
CC118498		3.45	37.8	3.43	3.38	0.08	0.11	0.16	0.023	0.07	9.7	32.7	0.42	678	0.68	<0.01
CC118499		3.06	39.5	3.18	3.35	0.08	0.10	0.14	0.022	0.08	9.8	32.5	0.40	1550	0.65	<0.01
CC118500		2.61	35.9	3.54	3.40	0.08	0.09	0.22	0.023	0.08	9.8	33.9	0.44	1340	0.65	<0.01
CC118472		3.46	34.4	3.63	3.66	0.09	0.10	0.14	0.024	0.06	10.4	34.1	0.42	836	0.83	<0.01
ZZ17251		2.33	150.0	2.50	3.32	<0.05	0.02	0.04	0.027	0.03	1.6	20.2	0.24	182	1.48	<0.01
ZZ17252		4.01	231	2.79	5.03	0.07	0.07	0.14	0.030	0.06	5.3	34.8	0.45	457	2.17	0.01
ZZ17253		2.06	103.5	2.79	5.61	0.06	0.02	0.05	0.023	0.03	6.0	24.3	0.39	156	1.89	<0.01
ZZ17254		2.36	73.3	3.60	4.81	0.08	0.06	0.04	0.029	0.04	9.7	37.6	0.41	209	1.71	<0.01
ZZ17255		1.53	172.5	2.77	4.26	0.06	0.03	0.03	0.022	0.03	10.6	26.1	0.37	325	1.43	<0.01
ZZ17256		1.51	45.5	3.56	5.80	0.08	0.04	0.03	0.030	0.05	11.3	29.5	0.47	315	1.78	<0.01
ZZ17257		1.12	39.3	3.93	6.42	0.08	0.03	0.03	0.023	0.04	9.6	28.8	0.38	209	1.57	<0.01
ZZ17258		1.10	99.9	3.20	4.95	0.10	0.04	0.08	0.025	0.03	10.4	31.1	0.48	337	1.16	0.01
ZZ17259		2.45	79.8	3.21	5.04	0.07	0.03	0.03	0.024	0.04	9.5	16.1	0.26	200	2.03	<0.01
ZZ17260		3.84	63.5	3.68	5.96	0.07	0.03	0.03	0.032	0.03	4.7	24.9	0.33	693	2.20	<0.01
ZZ17261		1.37	43.6	2.65	4.66	0.06	<0.02	0.01	0.020	0.05	8.5	12.2	0.19	173	1.74	<0.01
ZZ17262		1.34	73.0	3.55	4.58	0.09	0.06	0.04	0.027	0.03	10.1	32.0	0.41	228	1.61	<0.01
ZZ17263		3.15	52.8	3.09	6.01	0.07	0.03	0.03	0.025	0.04	11.3	20.7	0.40	302	2.10	<0.01
ZZ17264		3.95	27.1	4.05	7.31	0.09	0.02	0.02	0.024	0.05	9.7	20.4	0.30	244	1.82	<0.01
ZZ17265		1.03	64.0	3.15	5.04	0.08	0.03	0.03	0.021	0.03	7.5	32.5	0.46	275	2.12	<0.01
ZZ17266		2.32	32.8	3.03	5.80	0.08	0.03	0.01	0.020	0.04	9.7	23.8	0.24	244	2.23	<0.01
ZZ17267		1.76	86.1	3.52	4.61	0.09	0.05	0.10	0.039	0.04	10.1	26.2	0.24	883	1.99	<0.01
ZZ17268		1.55	61.5	3.31	5.82	0.09	0.04	0.05	0.028	0.04	13.7	30.0	0.31	357	1.51	<0.01
ZZ17269		1.78	66.3	3.27	4.93	0.09	0.03	0.05	0.023	0.05	13.4	25.4	0.29	974	2.13	<0.01
ZZ17270		0.85	57.9	2.72	4.28	0.07	0.03	0.05	0.020	0.04	9.9	21.0	0.31	306	1.62	<0.01
ZZ17271		0.69	54.8	2.82	3.39	0.09	0.07	0.12	0.026	0.06	9.2	21.2	0.46	736	1.45	<0.01
ZZ17272		1.86	114.0	3.19	4.25	0.12	0.05	0.15	0.026	0.08	16.7	27.4	0.56	629	1.39	0.02
ZZ17273		0.95	124.0	3.33	1.87	0.10	0.02	0.37	0.026	0.03	11.7	9.4	0.11	1280	1.95	0.01
ZZ17274		0.53	62.9	2.32	2.67	0.08	0.02	0.19	0.016	0.03	11.6	17.2	0.30	512	1.01	<0.01
ZZ17275		3.39	47.9	3.13	5.52	0.09	0.03	0.07	0.024	0.05	12.6	22.3	0.42	303	1.89	<0.01
ZZ17276		0.92	42.5	2.70	4.25	0.08	0.02	0.04	0.020	0.03	11.7	13.7	0.23	200	1.36	<0.01
ZZ17277		1.12	70.1	2.19	3.24	0.08	0.02	0.14	0.019	0.03	11.2	18.4	0.29	337	1.08	<0.01
ZZ17278		1.10	66.2	3.06	4.26	0.08	0.02	0.04	0.020	0.03	10.6	21.9	0.34	671	3.27	<0.01
ZZ17279		1.65	37.7	2.20	4.92	0.06	<0.02	0.02	0.012	0.02	5.2	19.5	0.31	116	0.49	<0.01
ZZ17280		2.24	48.3	3.69	6.88	0.09	0.06	0.09	0.031	0.05	11.6	33.9	0.29	304	1.78	<0.01
ZZ17281		0.94	29.9	2.17	5.00	0.08	0.02	0.08	0.016	0.03	13.1	12.0	0.11	140	1.10	<0.01
ZZ17282		2.50	81.1	3.17	5.30	0.09	0.06	0.08	0.035	0.05	11.9	34.2	0.40	210	1.55	<0.01
ZZ17283		2.44	213	3.49	4.56	0.10	0.06	0.13	0.050	0.04	10.6	32.8	0.49	270	1.66	<0.01
ZZ17284		3.72	179.0	3.05	5.39	0.09	0.05	0.06	0.031	0.04	11.9	32.3	0.40	696	1.20	<0.01

\*\*\*\*\* See Appendix Page for comments regarding this certificate \*\*\*\*\*



ALS Canada Ltd.  
 2103 Dollarton Hwy  
 North Vancouver BC V7H 0A7  
 Phone: 604 984 0221 Fax: 604 984 0218 www.alsglobal.com

To: STRATEGIC METALS LTD.  
 C/ O ARCHER, CATHRO & ASSOCIATES (1981)  
 LIMITED  
 1016- 510 W HASTINGS ST  
 VANCOUVER BC V6B 1L8

Page: 5 - C  
 Total # Pages: 6 (A - D)  
 Plus Appendix Pages  
 Finalized Date: 10- SEP- 2011  
 Account: MTT

Project: Midas Touch - Stag

**CERTIFICATE OF ANALYSIS WH11142326**

Sample Description	Method Analyte Units LOR	ME- MS41	ME- MS41	ME- MS41	ME- MS41	ME- MS41	ME- MS41	ME- MS41	ME- MS41	ME- MS41	ME- MS41	ME- MS41	ME- MS41	ME- MS41	ME- MS41	
		Nb ppm	Ni ppm	P ppm	Pb ppm	Rb ppm	Re ppm	S %	Sb ppm	Sc ppm	Se ppm	Sn ppm	Sr ppm	Ta ppm	Te ppm	Th ppm
		0.05	0.2	10	0.2	0.1	0.001	0.01	0.05	0.1	0.2	0.2	0.2	0.01	0.01	0.2
CC118496		0.14	45.5	700	25.5	9.5	<0.001	0.10	0.38	2.9	1.4	0.3	60.1	<0.01	0.04	3.1
CC118497		0.23	24.7	1050	20.7	13.5	<0.001	0.09	0.37	2.7	0.7	0.2	57.9	<0.01	0.04	2.1
CC118498		0.21	29.3	680	22.0	9.4	<0.001	0.05	0.37	3.4	1.1	0.2	44.0	<0.01	0.05	3.2
CC118499		0.19	45.8	650	21.3	10.8	<0.001	0.07	0.32	3.2	1.2	0.2	49.2	<0.01	0.05	3.2
CC118500		0.17	40.9	640	21.6	8.9	<0.001	0.05	0.32	2.9	1.1	0.2	41.0	<0.01	0.05	3.8
CC118472		0.19	30.6	630	24.9	8.7	<0.001	0.03	0.39	3.3	0.8	0.2	31.9	<0.01	0.05	3.6
ZZ17251		0.09	37.8	200	11.0	7.8	<0.001	<0.01	0.51	2.9	0.3	0.3	12.6	<0.01	0.10	1.6
ZZ17252		0.26	49.1	560	17.0	11.9	0.001	0.02	0.63	3.5	1.5	0.3	107.5	<0.01	0.07	2.0
ZZ17253		0.33	28.2	320	14.2	10.6	<0.001	0.01	0.57	2.2	0.5	0.4	14.6	<0.01	0.07	2.2
ZZ17254		0.45	32.3	390	12.9	10.0	<0.001	<0.01	0.71	2.2	0.5	0.2	8.0	<0.01	0.07	3.3
ZZ17255		0.34	34.5	250	12.0	7.8	<0.001	<0.01	0.56	2.1	0.5	0.3	11.0	<0.01	0.06	2.8
ZZ17256		1.05	33.3	470	14.3	15.2	<0.001	<0.01	0.77	3.3	0.6	0.5	10.2	<0.01	0.07	4.2
ZZ17257		0.90	23.8	390	10.9	11.1	<0.001	<0.01	0.65	2.5	0.5	0.4	6.8	<0.01	0.07	3.1
ZZ17258		0.42	36.3	190	11.6	6.6	<0.001	<0.01	0.67	2.4	0.6	0.3	7.2	<0.01	0.05	3.6
ZZ17259		0.66	26.0	330	12.6	9.7	<0.001	<0.01	0.70	1.9	0.5	0.4	7.9	<0.01	0.06	2.5
ZZ17260		0.41	22.4	980	17.6	10.7	<0.001	0.02	0.76	2.0	0.5	0.3	26.1	<0.01	0.07	2.1
ZZ17261		0.56	19.6	480	11.4	7.6	<0.001	0.01	0.67	1.6	0.4	0.4	9.0	<0.01	0.06	1.2
ZZ17262		0.31	38.6	290	11.5	8.0	<0.001	<0.01	0.74	2.5	0.5	0.3	6.2	<0.01	0.06	3.3
ZZ17263		0.99	23.2	220	14.5	10.6	<0.001	<0.01	0.58	2.7	0.4	0.5	10.0	<0.01	0.05	3.3
ZZ17264		1.20	19.1	1160	14.0	12.3	<0.001	0.01	0.72	2.1	0.4	0.6	8.9	<0.01	0.07	2.6
ZZ17265		0.29	32.8	220	10.8	6.6	<0.001	<0.01	0.59	2.3	0.4	0.3	10.7	<0.01	0.05	2.4
ZZ17266		0.72	19.4	410	14.2	11.2	<0.001	<0.01	0.72	1.9	0.3	0.5	12.9	<0.01	0.05	2.7
ZZ17267		0.77	32.9	690	15.7	13.7	<0.001	0.01	0.86	2.4	0.7	0.4	10.3	<0.01	0.08	2.7
ZZ17268		0.74	25.5	490	15.6	11.3	<0.001	0.01	0.78	2.4	0.6	0.5	10.9	<0.01	0.07	3.9
ZZ17269		0.70	29.5	420	15.0	10.3	<0.001	0.01	0.75	2.4	0.3	0.5	15.2	<0.01	0.06	3.2
ZZ17270		0.43	26.4	270	12.4	6.8	<0.001	0.01	0.58	2.3	0.2	0.4	10.2	<0.01	0.06	2.6
ZZ17271		0.39	46.1	610	19.0	6.3	<0.001	0.03	0.63	3.7	1.0	0.3	56.1	<0.01	0.06	1.9
ZZ17272		0.48	42.4	770	23.9	7.2	0.001	0.01	0.87	4.8	0.7	0.4	28.1	<0.01	0.07	3.9
ZZ17273		0.08	52.9	550	17.5	5.1	<0.001	0.01	1.39	3.6	1.2	0.4	16.0	<0.01	0.07	1.7
ZZ17274		0.14	27.0	330	12.0	3.5	<0.001	0.01	0.64	1.8	0.3	0.4	7.4	<0.01	0.05	2.5
ZZ17275		1.04	23.1	220	14.1	10.2	<0.001	<0.01	0.57	2.9	0.2	0.6	9.2	<0.01	0.05	3.6
ZZ17276		0.73	20.3	300	10.8	7.0	<0.001	<0.01	0.72	1.8	0.2	0.3	6.2	<0.01	0.05	2.9
ZZ17277		0.32	26.9	370	10.5	5.1	<0.001	<0.01	0.52	2.3	0.4	0.2	12.4	<0.01	0.04	1.9
ZZ17278		0.50	24.8	280	14.3	8.1	<0.001	<0.01	0.55	2.4	0.3	0.3	6.5	<0.01	0.05	2.9
ZZ17279		0.29	25.5	210	7.6	7.5	<0.001	<0.01	0.21	1.5	<0.2	0.3	4.0	<0.01	0.05	1.8
ZZ17280		1.23	25.4	390	12.6	15.2	<0.001	0.01	0.78	3.0	0.4	0.7	8.3	0.01	0.07	3.5
ZZ17281		0.58	15.1	310	10.9	7.3	<0.001	<0.01	0.54	2.0	<0.2	0.5	6.4	<0.01	0.04	3.0
ZZ17282		0.98	33.3	480	14.4	13.4	<0.001	0.01	0.77	2.9	0.5	0.5	9.9	0.01	0.07	4.4
ZZ17283		0.70	57.8	730	15.5	8.6	<0.001	0.01	0.89	3.2	0.7	0.4	14.8	0.01	0.09	4.0
ZZ17284		0.68	36.4	490	14.1	14.6	<0.001	0.01	0.63	3.1	0.6	0.4	10.1	0.01	0.07	3.1



ALS Canada Ltd.  
 2103 Dollarton Hwy  
 North Vancouver BC V7H 0A7  
 Phone: 604 984 0221 Fax: 604 984 0218 www.alsglobal.com

To: STRATEGIC METALS LTD.  
 C/ O ARCHER, CATHRO & ASSOCIATES (1981)  
 LIMITED  
 1016- 510 W HASTINGS ST  
 VANCOUVER BC V6B 1L8

Page: 5 - D  
 Total # Pages: 6 (A - D)  
 Plus Appendix Pages  
 Finalized Date: 10- SEP- 2011  
 Account: MTT

Project: Midas Touch - Stag

**CERTIFICATE OF ANALYSIS WH11142326**

Sample Description	Method Analyte Units LOR	ME- MS41	ME- MS41	ME- MS41	ME- MS41	ME- MS41	ME- MS41	ME- MS41	ME- MS41
		Ti %	Ti ppm	U ppm	V ppm	W ppm	Y ppm	Zn ppm	Zr ppm
		0.005	0.02	0.05	1	0.05	0.05	2	0.5
CC118496		<0.005	0.07	1.63	14	0.05	11.70	113	2.3
CC118497		<0.005	0.05	1.48	14	<0.05	8.60	91	3.7
CC118498		0.005	0.05	2.43	16	0.05	9.85	100	3.1
CC118499		<0.005	0.06	1.18	14	0.05	10.90	115	3.0
CC118500		<0.005	0.05	1.03	15	0.05	9.90	119	2.5
CC118472		<0.005	0.05	0.98	17	0.05	9.46	98	2.9
ZZ17251		<0.005	0.05	0.31	28	<0.05	2.81	112	0.7
ZZ17252		<0.005	0.11	0.73	34	0.06	7.44	155	1.9
ZZ17253		0.005	0.07	0.42	37	0.06	2.81	77	0.6
ZZ17254		0.013	0.06	0.29	33	0.07	2.03	105	2.2
ZZ17255		0.006	0.07	0.44	30	0.05	3.82	97	1.0
ZZ17256		0.024	0.11	0.57	49	0.19	2.86	107	1.5
ZZ17257		0.015	0.09	0.36	53	0.14	2.00	90	1.5
ZZ17258		0.008	0.07	0.38	34	0.07	3.23	97	1.6
ZZ17259		0.014	0.09	0.37	44	0.14	2.06	79	1.1
ZZ17260		0.009	0.08	0.35	41	0.10	1.94	105	1.1
ZZ17261		0.014	0.07	0.29	42	0.18	1.76	76	<0.5
ZZ17262		0.005	0.09	0.37	33	0.07	3.04	86	2.8
ZZ17263		0.021	0.11	0.46	49	0.21	3.24	80	1.1
ZZ17264		0.024	0.11	0.34	60	0.23	1.76	98	0.8
ZZ17265		0.007	0.06	0.42	33	0.05	2.67	88	1.2
ZZ17266		0.016	0.09	0.27	47	0.14	1.68	88	1.6
ZZ17267		0.015	0.11	0.49	41	0.17	2.94	150	2.1
ZZ17268		0.013	0.12	0.43	46	0.15	2.23	101	1.7
ZZ17269		0.012	0.12	0.40	43	0.14	2.63	120	1.1
ZZ17270		0.008	0.08	0.40	36	0.11	2.51	78	0.7
ZZ17271		0.009	0.08	1.11	29	0.10	8.84	124	1.7
ZZ17272		0.023	0.14	0.85	36	0.15	12.60	161	1.9
ZZ17273		<0.005	0.10	0.58	22	<0.05	13.10	128	1.2
ZZ17274		<0.005	0.05	0.28	21	<0.05	3.00	75	0.7
ZZ17275		0.021	0.11	0.51	52	0.19	3.10	83	1.0
ZZ17276		0.016	0.09	0.32	41	0.13	1.95	65	0.7
ZZ17277		0.009	0.06	0.55	27	0.09	5.05	71	<0.5
ZZ17278		0.010	0.07	0.36	35	0.10	2.41	73	0.6
ZZ17279		0.008	0.05	0.23	33	0.06	1.29	60	<0.5
ZZ17280		0.020	0.16	0.49	60	0.21	2.65	118	2.2
ZZ17281		0.011	0.10	0.35	46	0.12	1.99	70	0.7
ZZ17282		0.022	0.12	0.58	47	0.20	2.46	131	2.2
ZZ17283		0.017	0.11	0.64	40	0.17	4.39	113	2.1
ZZ17284		0.015	0.10	0.63	45	0.13	6.17	143	1.2



ALS Canada Ltd.  
 2103 Dollarton Hwy  
 North Vancouver BC V7H 0A7  
 Phone: 604 984 0221 Fax: 604 984 0218 www.alsglobal.com

To: STRATEGIC METALS LTD.  
 C/ O ARCHER, CATHRO & ASSOCIATES (1981)  
 LIMITED  
 1016- 510 W HASTINGS ST  
 VANCOUVER BC V6B 1L8

Page: 6 - A  
 Total # Pages: 6 (A - D)  
 Plus Appendix Pages  
 Finalized Date: 10- SEP- 2011  
 Account: MTT

Project: Midas Touch - Stag

**CERTIFICATE OF ANALYSIS WH11142326**

Sample Description	Method Analyte Units LOR	WEI- 21 Recvd Wt. kg	Au- TL43 Au ppm	ME- MS41 Ag ppm	ME- MS41 Al %	ME- MS41 As ppm	ME- MS41 Au ppm	ME- MS41 B ppm	ME- MS41 Ba ppm	ME- MS41 Be ppm	ME- MS41 Bi ppm	ME- MS41 Ca %	ME- MS41 Cd ppm	ME- MS41 Ce ppm	ME- MS41 Co ppm	ME- MS41 Cr ppm
ZZ17285		0.02	0.001	0.01	0.01	0.1	0.2	10	10	0.05	0.01	0.01	0.01	0.02	0.1	1
		0.20	0.001	0.74	1.32	8.2	<0.2	<10	210	0.25	0.24	0.06	0.13	26.2	5.5	25

\*\*\*\*\* See Appendix Page for comments regarding this certificate \*\*\*\*\*



ALS Canada Ltd.  
 2103 Dollarton Hwy  
 North Vancouver BC V7H 0A7  
 Phone: 604 984 0221 Fax: 604 984 0218 www.alsglobal.com

To: STRATEGIC METALS LTD.  
 C/ O ARCHER, CATHRO & ASSOCIATES (1981)  
 LIMITED  
 1016- 510 W HASTINGS ST  
 VANCOUVER BC V6B 1L8

Page: 6 - B  
 Total # Pages: 6 (A - D)  
 Plus Appendix Pages  
 Finalized Date: 10- SEP- 2011  
 Account: MTT

Project: Midas Touch - Stag

**CERTIFICATE OF ANALYSIS WH11142326**

Sample Description	Method Analyte Units LOR	ME- MS41 Cs ppm 0.05	ME- MS41 Cu ppm 0.2	ME- MS41 Fe % 0.01	ME- MS41 Ga ppm 0.05	ME- MS41 Ge ppm 0.05	ME- MS41 Hf ppm 0.02	ME- MS41 Hg ppm 0.01	ME- MS41 In ppm 0.005	ME- MS41 K % 0.01	ME- MS41 La ppm 0.2	ME- MS41 Li ppm 0.1	ME- MS41 Mg % 0.01	ME- MS41 Mn ppm 5	ME- MS41 Mo ppm 0.05	ME- MS41 Na % 0.01
ZZ17285		3.41	72.4	2.81	5.38	0.08	0.02	0.04	0.021	0.06	12.8	24.3	0.28	213	1.45	<0.01

\*\*\*\*\* See Appendix Page for comments regarding this certificate \*\*\*\*\*





ALS Canada Ltd.  
 2103 Dollarton Hwy  
 North Vancouver BC V7H 0A7  
 Phone: 604 984 0221 Fax: 604 984 0218 www.alsglobal.com

To: STRATEGIC METALS LTD.  
 C/ O ARCHER, CATHRO & ASSOCIATES (1981)  
 LIMITED  
 1016- 510 W HASTINGS ST  
 VANCOUVER BC V6B 1L8

Page: 6 - C  
 Total # Pages: 6 (A - D)  
 Plus Appendix Pages  
 Finalized Date: 10- SEP- 2011  
 Account: MTT

Project: Midas Touch - Stag

**CERTIFICATE OF ANALYSIS WH11142326**

Sample Description	Method Analyte Units LOR	ME- MS41 Nb ppm 0.05	ME- MS41 Ni ppm 0.2	ME- MS41 P ppm 10	ME- MS41 Pb ppm 0.2	ME- MS41 Rb ppm 0.1	ME- MS41 Re ppm 0.001	ME- MS41 S % 0.01	ME- MS41 Sb ppm 0.05	ME- MS41 Sc ppm 0.1	ME- MS41 Se ppm 0.2	ME- MS41 Sn ppm 0.2	ME- MS41 Sr ppm 0.2	ME- MS41 Ta ppm 0.01	ME- MS41 Te ppm 0.01	ME- MS41 Th ppm 0.2
ZZ17285		0.89	23.1	410	11.6	15.0	<0.001	<0.01	0.65	2.3	0.2	0.6	10.6	<0.01	0.05	2.8



ALS Canada Ltd.  
 2103 Dollarton Hwy  
 North Vancouver BC V7H 0A7  
 Phone: 604 984 0221 Fax: 604 984 0218 www.alsglobal.com

To: STRATEGIC METALS LTD.  
 C/ O ARCHER, CATHRO & ASSOCIATES (1981)  
 LIMITED  
 1016- 510 W HASTINGS ST  
 VANCOUVER BC V6B 1L8

Page: 6 - D  
 Total # Pages: 6 (A - D)  
 Plus Appendix Pages  
 Finalized Date: 10- SEP- 2011  
 Account: MTT

Project: Midas Touch - Stag

**CERTIFICATE OF ANALYSIS WH11142326**

Sample Description	Method Analyte Units LOR	ME- MS41 Ti %	ME- MS41 Ti ppm	ME- MS41 U ppm	ME- MS41 V ppm	ME- MS41 W ppm	ME- MS41 Y ppm	ME- MS41 Zn ppm	ME- MS41 Zr ppm
ZZ17285		0.005	0.02	0.05	1	0.05	0.05	2	0.5
		0.018	0.13	0.44	52	0.17	2.15	125	<0.5



ALS Canada Ltd.  
2103 Dollarton Hwy  
North Vancouver BC V7H 0A7  
Phone: 604 984 0221 Fax: 604 984 0218 www.alsglobal.com

To: STRATEGIC METALS LTD.  
C/ O ARCHER, CATHRO & ASSOCIATES (1981)  
LIMITED  
1016- 510 W HASTINGS ST  
VANCOUVER BC V6B 1L8

Page: Appendix 1  
Total # Appendix Pages: 1  
Finalized Date: 10- SEP- 2011  
Account: MTT

Project: Midas Touch - Stag

**CERTIFICATE OF ANALYSIS WH11142326**

Method	CERTIFICATE COMMENTS
ALL METHODS ME- MS41	NSS is non- sufficient sample. Gold determinations by this method are semi- quantitative due to the small sample weight used (0.5g).



ALS Canada Ltd.  
 2103 Dollarton Hwy  
 North Vancouver BC V7H 0A7  
 Phone: 604 984 0221 Fax: 604 984 0218 www.alsglobal.com

To: **STRATEGIC METALS LTD.**  
**C/ O ARCHER, CATHRO & ASSOCIATES (1981)**  
**LIMITED**  
**1016- 510 W HASTINGS ST**  
**VANCOUVER BC V6B 1L8**

**Page: 1**  
**Finalized Date: 8- SEP- 2011**  
**Account: MTT**

**CERTIFICATE WH11142327**

Project: Midas Touch - Stag  
 P.O. No.:  
 This report is for 106 Soil samples submitted to our lab in Whitehorse, YT, Canada on 26-JUL- 2011.  
 The following have access to data associated with this certificate:

MATT DUMALA JOAN MARIACHER	DOUG EATON BRUCE YOUNGMAN	SARAH EATON
-------------------------------	------------------------------	-------------

SAMPLE PREPARATION	
ALS CODE	DESCRIPTION
WEI- 21	Received Sample Weight
LOG- 22	Sample login - Rcd w/o BarCode
SCR- 41	Screen to - 180um and save both

ANALYTICAL PROCEDURES		
ALS CODE	DESCRIPTION	INSTRUMENT
Au- TL43	Trace Level Au - 25g AR	ICP- MS
ME- MS41	51 anal. aqua regia ICPMS	

To: **STRATEGIC METALS LTD.**  
**ATTN: JOAN MARIACHER**  
**C/ O ARCHER, CATHRO & ASSOCIATES (1981) LIMITED**  
**1016- 510 W HASTINGS ST**  
**VANCOUVER BC V6B 1L8**

This is the Final Report and supersedes any preliminary report with this certificate number. Results apply to samples as submitted. All pages of this report have been checked and approved for release.

**Signature:**   
 Colin Ramshaw, Vancouver Laboratory Manager



ALS Canada Ltd.  
 2103 Dollarton Hwy  
 North Vancouver BC V7H 0A7  
 Phone: 604 984 0221 Fax: 604 984 0218 www.alsglobal.com

To: STRATEGIC METALS LTD.  
 C/ O ARCHER, CATHRO & ASSOCIATES (1981)  
 LIMITED  
 1016- 510 W HASTINGS ST  
 VANCOUVER BC V6B 1L8

Page: 2 - A  
 Total # Pages: 4 (A - D)  
 Plus Appendix Pages  
 Finalized Date: 8- SEP- 2011  
 Account: MTT

Project: Midas Touch - Stag

**CERTIFICATE OF ANALYSIS WH11142327**

Sample Description	Method Analyte Units LOR	WEI- 21	Au- TL43	ME- MS41	ME- MS41	ME- MS41	ME- MS41	ME- MS41	ME- MS41	ME- MS41	ME- MS41	ME- MS41	ME- MS41	ME- MS41	ME- MS41	
		Recvd Wt. kg	Au ppm	Ag ppm	Al %	As ppm	Au ppm	B ppm	Ba ppm	Be ppm	Bi ppm	Ca %	Cd ppm	Ce ppm	Co ppm	Cr ppm
		0.02	0.001	0.01	0.01	0.1	0.2	10	10	0.05	0.01	0.01	0.01	0.02	0.1	1
ZZ16543		0.40	0.005	0.10	1.34	6.6	<0.2	<10	250	0.32	0.25	0.04	0.09	12.40	7.9	33
ZZ16544		0.22	0.002	0.31	1.26	4.0	<0.2	<10	530	0.54	0.35	0.06	0.13	10.65	5.7	25
ZZ16545		0.22	0.003	0.21	1.11	8.6	<0.2	<10	130	0.12	0.26	0.02	0.07	10.05	4.9	28
ZZ16546		0.28	0.007	0.25	1.28	9.8	<0.2	<10	170	0.24	0.27	0.03	0.08	10.15	9.6	31
ZZ16547		0.20	0.001	0.32	0.66	7.9	<0.2	<10	120	0.11	0.23	0.04	0.17	9.06	4.7	25
ZZ16548		0.24	0.005	0.30	1.09	9.6	<0.2	<10	130	0.17	0.26	0.02	0.08	7.94	5.4	30
ZZ16549		0.26	0.008	0.22	1.11	7.7	<0.2	<10	90	0.14	0.23	0.03	0.07	7.46	6.7	35
ZZ16550		0.20	0.007	0.62	1.12	7.1	<0.2	<10	150	0.09	0.26	0.03	0.06	6.40	3.5	36
ZZ16651		0.32	0.007	0.19	1.39	8.9	<0.2	<10	110	0.20	0.23	0.02	0.08	12.35	5.5	38
ZZ16652		0.32	0.006	0.29	1.44	11.3	<0.2	<10	120	0.28	0.25	0.03	0.26	17.60	12.2	32
ZZ16653		0.26	0.006	0.34	1.24	12.2	<0.2	<10	140	0.28	0.25	0.05	0.10	20.7	9.7	29
ZZ16654		0.28	0.002	0.16	0.98	10.1	<0.2	<10	90	0.21	0.26	0.03	0.07	26.1	4.9	22
ZZ16655		0.18	0.001	0.34	0.31	3.4	<0.2	<10	110	<0.05	0.12	0.06	0.07	19.10	2.0	10
ZZ16656		0.30	0.001	0.38	0.20	14.2	<0.2	<10	150	0.09	0.17	0.04	0.06	10.15	8.4	12
ZZ16658		0.20	0.002	0.75	0.74	6.1	<0.2	<10	580	0.31	0.17	0.04	0.23	22.6	3.6	19
ZZ16659		0.30	0.007	0.18	0.88	13.0	<0.2	<10	100	0.13	0.23	0.02	0.08	16.15	5.3	26
ZZ16660		0.18	0.008	0.21	0.77	7.8	<0.2	<10	160	0.12	0.21	0.05	0.08	25.0	11.8	22
ZZ16661		0.24	0.008	0.44	0.89	8.9	<0.2	<10	210	0.18	0.30	0.04	0.09	16.70	14.8	26
ZZ16662		0.28	0.010	0.71	1.18	11.0	<0.2	<10	250	0.23	0.27	0.06	0.14	19.00	10.4	31
ZZ16663		0.26	0.005	0.64	1.24	12.7	<0.2	<10	230	0.31	0.29	0.04	0.19	21.1	12.5	29
ZZ16664		0.20	0.012	0.66	1.37	13.5	<0.2	<10	330	0.38	0.27	0.12	0.31	21.3	13.6	32
ZZ16666		0.26	0.007	0.74	1.61	11.3	<0.2	<10	160	0.38	0.25	0.02	0.20	18.60	9.3	38
ZZ16667		5.00	0.002	0.12	0.48	9.6	<0.2	<10	50	0.07	0.21	0.01	0.07	16.65	2.6	10
ZZ16668		0.36	0.005	0.51	1.43	13.4	<0.2	<10	170	0.41	0.24	0.13	0.22	23.8	11.6	29
ZZ16669		0.22	0.003	0.62	0.68	6.6	<0.2	<10	390	0.24	0.21	0.19	0.22	15.25	3.0	16
ZZ16670		0.28	0.002	0.15	1.20	13.2	<0.2	<10	110	0.25	0.30	0.05	0.08	22.0	4.5	23
ZZ16671		0.22	0.002	0.10	0.31	9.9	<0.2	<10	60	0.07	0.19	0.02	0.07	11.35	1.0	10
ZZ16672		0.20	0.002	0.17	0.88	10.3	<0.2	<10	100	0.13	0.28	0.04	0.11	13.35	3.2	23
ZZ16673		0.24	0.008	0.77	1.57	9.7	<0.2	<10	560	0.44	0.29	0.41	0.18	11.30	11.6	38
ZZ16674		0.26	0.007	0.23	1.51	8.1	<0.2	<10	460	0.46	0.29	0.43	0.20	10.70	12.0	42
ZZ16675		0.26	0.007	0.21	1.29	8.3	<0.2	<10	120	0.24	0.24	0.02	0.08	11.00	7.3	36
ZZ16676		0.30	0.005	0.17	1.57	7.2	<0.2	<10	390	0.37	0.26	0.04	0.09	12.95	8.9	41
ZZ16677		0.24	0.001	0.24	0.81	4.0	<0.2	<10	90	0.10	0.24	0.03	0.05	23.4	1.1	13
ZZ16678		0.22	0.002	0.43	1.44	15.1	<0.2	<10	120	0.35	0.31	0.05	0.16	23.4	7.2	27
ZZ16679		0.28	0.002	0.15	0.71	7.4	<0.2	<10	70	0.09	0.25	0.02	0.05	22.8	2.7	13
ZZ16680		0.24	0.002	0.34	1.95	13.1	<0.2	<10	110	0.46	0.30	0.06	0.16	21.4	7.7	32
ZZ16681		0.32	0.007	0.32	1.46	7.1	<0.2	<10	850	0.58	0.32	0.29	0.19	14.55	11.3	36
ZZ16682		0.30	0.002	0.16	0.88	11.4	<0.2	<10	140	0.16	0.31	0.06	0.13	15.30	5.6	24
ZZ16683		0.20	0.006	0.27	1.19	6.4	<0.2	<10	660	0.44	0.36	0.35	0.11	12.20	9.7	28
ZZ16684		0.14	0.005	1.11	0.90	3.3	<0.2	<10	290	0.25	0.30	0.15	0.16	9.55	3.7	21



ALS Canada Ltd.  
 2103 Dollarton Hwy  
 North Vancouver BC V7H 0A7  
 Phone: 604 984 0221 Fax: 604 984 0218 www.alsglobal.com

To: STRATEGIC METALS LTD.  
 C/ O ARCHER, CATHRO & ASSOCIATES (1981)  
 LIMITED  
 1016- 510 W HASTINGS ST  
 VANCOUVER BC V6B 1L8

Page: 2 - B  
 Total # Pages: 4 (A - D)  
 Plus Appendix Pages  
 Finalized Date: 8- SEP- 2011  
 Account: MTT

Project: Midas Touch - Stag

**CERTIFICATE OF ANALYSIS WH11142327**

Sample Description	Method Analyte Units LOR	ME- MS41	ME- MS41	ME- MS41	ME- MS41	ME- MS41	ME- MS41	ME- MS41	ME- MS41	ME- MS41	ME- MS41	ME- MS41	ME- MS41	ME- MS41	ME- MS41	
		Cs ppm	Cu ppm	Fe %	Ga ppm	Ge ppm	Hf ppm	Hg ppm	In ppm	K %	La ppm	Li ppm	Mg %	Mn ppm	Mo ppm	Na %
ZZ16543		1.44	103.5	3.08	3.94	<0.05	0.02	0.03	0.024	0.03	6.3	26.2	0.39	292	1.20	<0.01
ZZ16544		6.29	236	2.32	4.60	<0.05	<0.02	0.03	0.032	0.05	5.6	19.0	0.18	303	2.20	0.01
ZZ16545		1.33	72.5	2.79	4.45	<0.05	<0.02	0.02	0.018	0.03	5.0	18.2	0.29	259	1.93	<0.01
ZZ16546		3.84	152.5	2.75	4.26	<0.05	0.02	0.04	0.023	0.03	4.9	23.8	0.33	258	1.71	<0.01
ZZ16547		1.97	60.1	2.08	3.86	<0.05	<0.02	0.03	0.017	0.03	4.4	7.2	0.12	263	1.47	<0.01
ZZ16548		2.42	113.0	2.78	3.95	<0.05	0.02	0.04	0.018	0.03	3.8	17.8	0.29	160	1.98	<0.01
ZZ16549		1.07	101.5	2.77	3.40	<0.05	0.02	0.04	0.018	0.02	3.6	24.8	0.41	300	1.30	<0.01
ZZ16550		1.39	80.3	2.72	3.95	<0.05	0.03	0.04	0.020	0.02	2.7	20.8	0.35	124	1.69	<0.01
ZZ16651		1.60	120.0	3.31	4.09	<0.05	0.02	0.02	0.023	0.03	5.5	28.6	0.45	166	1.44	<0.01
ZZ16652		1.18	63.3	2.97	4.10	<0.05	0.03	0.05	0.025	0.04	8.4	25.7	0.37	514	1.38	<0.01
ZZ16653		2.06	71.2	3.09	4.07	<0.05	0.02	0.05	0.030	0.04	10.0	22.5	0.26	543	1.45	<0.01
ZZ16654		1.41	31.6	2.93	5.42	<0.05	<0.02	0.03	0.018	0.04	13.1	9.8	0.16	367	1.45	<0.01
ZZ16655		0.35	23.4	0.82	2.89	<0.05	<0.02	0.02	0.009	0.02	9.9	1.0	0.02	159	1.06	0.01
ZZ16656		0.73	65.6	1.60	1.26	<0.05	<0.02	0.09	0.012	0.02	5.2	0.4	0.01	190	0.94	<0.01
ZZ16658		1.27	105.5	1.53	2.80	<0.05	<0.02	0.09	0.018	0.04	11.9	8.6	0.14	218	1.99	<0.01
ZZ16659		1.05	46.6	2.97	4.31	<0.05	<0.02	0.04	0.017	0.03	8.0	12.3	0.21	273	1.52	<0.01
ZZ16660		1.84	63.9	2.03	3.04	<0.05	<0.02	0.12	0.014	0.03	13.2	18.6	0.25	877	1.56	<0.01
ZZ16661		2.54	47.5	2.18	3.60	<0.05	<0.02	0.23	0.018	0.05	8.1	14.1	0.22	1200	1.43	0.01
ZZ16662		2.59	70.9	2.87	3.98	<0.05	0.02	0.16	0.025	0.05	9.4	20.5	0.34	536	1.59	0.01
ZZ16663		1.71	76.2	3.03	4.63	<0.05	<0.02	0.10	0.022	0.04	10.6	19.3	0.27	894	1.84	<0.01
ZZ16664		1.32	85.0	3.29	3.62	<0.05	0.03	0.08	0.029	0.05	10.2	29.4	0.41	987	1.54	0.01
ZZ16666		0.85	68.9	3.70	3.71	<0.05	0.04	0.10	0.027	0.03	8.1	29.2	0.36	970	2.46	<0.01
ZZ16667		0.55	24.3	1.76	4.20	<0.05	<0.02	0.01	0.012	0.02	8.1	1.7	0.04	109	1.50	<0.01
ZZ16668		1.75	105.5	3.31	4.57	<0.05	0.02	0.05	0.029	0.06	11.2	22.9	0.41	529	1.41	0.01
ZZ16669		1.47	126.5	1.44	2.77	<0.05	<0.02	0.10	0.015	0.04	7.8	5.6	0.12	100	1.24	0.01
ZZ16670		1.23	22.7	3.37	6.24	<0.05	<0.02	0.01	0.021	0.05	10.7	9.7	0.25	197	1.57	0.01
ZZ16671		1.60	19.4	0.88	2.99	<0.05	<0.02	0.01	0.011	0.02	5.6	1.4	0.03	71	0.95	<0.01
ZZ16672		2.35	31.8	2.39	5.24	<0.05	<0.02	0.02	0.015	0.04	6.8	8.7	0.17	121	1.52	<0.01
ZZ16673		3.10	174.5	3.17	4.90	0.10	0.06	0.19	0.029	0.07	6.4	38.4	0.48	526	1.64	0.01
ZZ16674		1.80	150.0	3.49	4.75	0.11	0.07	0.13	0.023	0.06	5.4	37.4	0.55	369	1.43	0.01
ZZ16675		0.86	93.2	3.04	4.96	0.09	0.02	0.06	0.018	0.03	5.4	29.1	0.42	224	1.26	<0.01
ZZ16676		2.02	120.5	3.45	5.14	0.09	0.03	0.03	0.023	0.04	5.8	38.8	0.49	256	1.21	0.01
ZZ16677		1.06	9.1	1.23	6.20	0.10	<0.02	0.02	0.008	0.03	11.4	5.3	0.09	71	0.59	<0.01
ZZ16678		1.31	29.5	3.51	7.03	0.10	<0.02	0.04	0.030	0.04	11.2	12.7	0.17	279	2.53	0.01
ZZ16679		1.31	29.3	1.66	6.45	0.10	<0.02	0.01	0.012	0.03	11.3	3.2	0.06	67	1.74	<0.01
ZZ16680		1.88	45.3	3.78	7.16	0.10	0.07	0.07	0.033	0.05	10.1	26.5	0.33	251	1.68	0.01
ZZ16681		4.96	420	2.87	5.07	0.12	0.03	0.11	0.027	0.05	7.9	29.6	0.39	396	1.90	0.01
ZZ16682		1.36	28.4	2.28	5.21	0.09	<0.02	0.02	0.013	0.04	7.6	13.6	0.23	270	1.98	<0.01
ZZ16683		4.86	186.0	2.55	4.65	0.09	0.03	0.07	0.026	0.06	6.0	25.8	0.32	448	1.84	0.01
ZZ16684		6.49	80.2	1.26	4.43	0.09	<0.02	0.13	0.022	0.06	5.0	8.0	0.12	61	1.19	0.01



ALS Canada Ltd.  
 2103 Dollarton Hwy  
 North Vancouver BC V7H 0A7  
 Phone: 604 984 0221 Fax: 604 984 0218 www.alsglobal.com

To: STRATEGIC METALS LTD.  
 C/ O ARCHER, CATHRO & ASSOCIATES (1981)  
 LIMITED  
 1016- 510 W HASTINGS ST  
 VANCOUVER BC V6B 1L8

Page: 2 - C  
 Total # Pages: 4 (A - D)  
 Plus Appendix Pages  
 Finalized Date: 8- SEP- 2011  
 Account: MTT

Project: Midas Touch - Stag

**CERTIFICATE OF ANALYSIS WH11142327**

Sample Description	Method Analyte Units LOR	ME- MS41	ME- MS41	ME- MS41	ME- MS41	ME- MS41	ME- MS41	ME- MS41	ME- MS41	ME- MS41	ME- MS41	ME- MS41	ME- MS41	ME- MS41	ME- MS41	
		Nb	Ni	P	Pb	Rb	Re	S	Sb	Sc	Se	Sn	Sr	Ta	Te	Th
		ppm	ppm	ppm	ppm	ppm	ppm	%	ppm	ppm	ppm	ppm	ppm	ppm	ppm	ppm
ZZ16543		0.27	33.8	260	13.0	6.2	<0.001	<0.01	0.55	2.7	0.3	0.2	6.9	<0.01	0.07	2.2
ZZ16544		0.31	19.9	300	26.2	12.1	<0.001	0.01	0.41	2.4	0.2	0.4	10.2	<0.01	0.08	1.8
ZZ16545		0.28	22.8	320	12.1	4.8	<0.001	0.01	0.57	1.5	<0.2	0.3	5.6	<0.01	0.06	1.2
ZZ16546		0.28	28.5	350	15.4	7.7	<0.001	0.01	0.60	1.8	0.5	0.2	7.8	<0.01	0.06	2.0
ZZ16547		0.18	18.0	630	10.7	6.1	<0.001	0.01	0.50	1.1	<0.2	0.4	7.7	<0.01	0.05	0.7
ZZ16548		0.25	24.5	400	13.4	5.0	<0.001	0.02	0.61	1.8	0.2	0.2	8.6	<0.01	0.05	1.4
ZZ16549		0.08	31.2	300	11.4	3.3	<0.001	0.01	0.57	1.7	0.2	<0.2	7.1	<0.01	0.07	1.5
ZZ16550		0.06	24.0	460	13.0	3.7	<0.001	0.03	0.57	1.5	<0.2	<0.2	13.2	<0.01	0.08	1.4
ZZ16651		0.18	35.1	220	13.2	6.5	<0.001	0.01	0.61	1.8	<0.2	0.2	6.4	<0.01	0.08	2.5
ZZ16652		0.48	32.1	420	12.0	9.1	<0.001	0.01	0.73	2.2	<0.2	0.3	6.6	<0.01	0.05	2.4
ZZ16653		0.56	24.4	670	13.6	8.9	<0.001	0.01	0.77	1.8	0.5	0.3	9.3	<0.01	0.06	2.2
ZZ16654		0.72	12.8	530	12.5	7.9	<0.001	0.01	0.67	1.4	0.3	0.5	7.0	<0.01	0.06	1.8
ZZ16655		0.10	7.9	590	5.5	2.6	<0.001	0.01	0.49	0.2	<0.2	0.4	6.2	<0.01	0.03	<0.2
ZZ16656		0.06	32.4	370	9.0	2.6	<0.001	0.01	0.84	0.8	<0.2	0.3	6.0	<0.01	0.04	0.2
ZZ16658		0.11	19.3	570	11.8	5.8	<0.001	0.02	0.71	1.7	0.8	0.3	13.8	<0.01	0.03	0.8
ZZ16659		0.29	25.6	440	11.0	6.9	<0.001	0.02	0.73	1.5	0.2	0.3	5.6	<0.01	0.05	1.5
ZZ16660		0.23	20.8	350	12.8	6.6	<0.001	0.01	0.65	1.3	0.4	0.2	11.0	<0.01	0.05	2.0
ZZ16661		0.27	18.3	680	17.2	10.1	<0.001	0.02	0.57	1.5	0.5	0.3	10.1	<0.01	0.04	0.9
ZZ16662		0.42	26.0	750	17.2	9.9	<0.001	0.02	0.72	1.8	0.7	0.3	10.0	<0.01	0.07	1.6
ZZ16663		0.43	25.8	670	15.5	10.0	<0.001	0.01	0.76	1.9	0.6	0.4	8.6	<0.01	0.05	1.5
ZZ16664		0.36	44.6	800	15.8	8.0	<0.001	0.01	0.90	2.8	0.9	0.3	22.9	<0.01	0.06	2.3
ZZ16666		0.36	36.4	400	15.7	6.6	<0.001	0.01	0.82	2.1	0.7	0.2	6.9	<0.01	0.07	2.6
ZZ16667		0.42	9.8	280	6.0	3.7	<0.001	0.01	0.65	1.0	<0.2	0.4	3.2	<0.01	0.06	1.0
ZZ16668		0.80	36.5	910	15.9	11.9	<0.001	0.02	0.80	2.6	0.5	0.4	12.4	<0.01	0.06	2.5
ZZ16669		0.34	22.6	780	8.9	7.4	<0.001	0.05	0.43	1.5	0.7	0.3	32.0	<0.01	0.06	0.6
ZZ16670		1.09	14.6	400	13.9	9.3	<0.001	0.01	0.73	1.8	0.5	0.6	6.6	<0.01	0.06	2.1
ZZ16671		0.16	4.1	460	11.7	4.0	<0.001	0.01	0.32	0.3	<0.2	0.3	4.4	<0.01	0.03	<0.2
ZZ16672		0.43	13.6	430	11.4	8.3	<0.001	0.01	0.50	1.1	0.2	0.5	7.5	<0.01	0.06	0.6
ZZ16673		0.17	60.9	620	15.2	10.4	0.001	0.03	0.70	4.0	2.4	0.2	60.3	<0.01	0.08	2.0
ZZ16674		0.14	62.0	370	14.5	5.6	0.001	0.02	0.67	3.6	1.2	0.2	28.2	<0.01	0.06	2.5
ZZ16675		0.18	35.6	250	11.1	4.4	<0.001	0.01	0.57	1.9	0.9	0.2	6.7	<0.01	0.05	2.1
ZZ16676		0.13	41.8	270	24.3	6.4	<0.001	0.01	0.53	2.5	0.5	0.2	10.8	<0.01	0.08	2.2
ZZ16677		0.64	4.2	160	8.5	5.5	<0.001	0.01	0.23	1.1	0.7	0.6	5.7	<0.01	0.01	2.4
ZZ16678		0.98	20.8	410	17.1	10.3	<0.001	0.01	0.88	2.7	0.9	0.7	8.3	<0.01	0.05	2.8
ZZ16679		0.65	8.3	230	8.4	5.6	<0.001	0.01	0.55	1.3	0.6	0.6	5.3	<0.01	0.05	2.2
ZZ16680		1.21	23.5	400	20.4	12.5	<0.001	0.01	0.77	3.1	1.1	0.6	8.3	<0.01	0.06	4.1
ZZ16681		0.25	49.2	530	19.9	9.7	<0.001	0.02	0.65	4.1	1.4	0.3	40.0	<0.01	0.11	1.8
ZZ16682		0.57	17.4	300	9.4	7.8	<0.001	0.04	0.55	1.6	0.7	0.4	8.9	<0.01	0.03	1.5
ZZ16683		0.28	28.4	510	17.1	10.7	<0.001	0.03	0.47	3.3	1.0	0.3	53.7	<0.01	0.08	1.7
ZZ16684		0.38	11.2	1490	16.0	10.0	<0.001	0.07	0.24	1.1	0.8	0.4	21.5	<0.01	0.05	0.3



ALS Canada Ltd.  
 2103 Dollarton Hwy  
 North Vancouver BC V7H 0A7  
 Phone: 604 984 0221 Fax: 604 984 0218 www.alsglobal.com

To: STRATEGIC METALS LTD.  
 C/ O ARCHER, CATHRO & ASSOCIATES (1981)  
 LIMITED  
 1016- 510 W HASTINGS ST  
 VANCOUVER BC V6B 1L8

Page: 2 - D  
 Total # Pages: 4 (A - D)  
 Plus Appendix Pages  
 Finalized Date: 8- SEP- 2011  
 Account: MTT

Project: Midas Touch - Stag

**CERTIFICATE OF ANALYSIS WH11142327**

Sample Description	Method Analyte Units LOR	ME- MS41	ME- MS41	ME- MS41	ME- MS41	ME- MS41	ME- MS41	ME- MS41	ME- MS41
		Ti %	Ti ppm	U ppm	V ppm	W ppm	Y ppm	Zn ppm	Zr ppm
		0.005	0.02	0.05	1	0.05	0.05	2	0.5
ZZ16543		0.008	0.05	0.56	32	0.07	3.88	87	0.8
ZZ16544		0.005	0.09	0.99	38	0.08	4.20	67	0.5
ZZ16545		0.007	0.06	0.29	35	0.07	1.23	66	<0.5
ZZ16546		0.008	0.10	0.44	33	0.06	2.32	75	0.8
ZZ16547		0.008	0.05	0.36	34	0.06	1.27	50	<0.5
ZZ16548		0.008	0.06	0.38	33	0.07	2.62	72	0.5
ZZ16549		<0.005	0.03	0.25	24	<0.05	2.19	85	0.7
ZZ16550		<0.005	0.03	0.25	29	<0.05	1.36	72	0.8
ZZ16651		0.005	0.06	0.29	34	<0.05	1.89	101	0.9
ZZ16652		0.013	0.08	0.45	34	0.10	2.72	91	1.1
ZZ16653		0.012	0.10	0.45	36	0.13	2.07	75	0.7
ZZ16654		0.021	0.10	0.43	48	0.19	1.80	44	<0.5
ZZ16655		0.008	0.05	0.19	22	0.08	1.22	27	<0.5
ZZ16656		0.005	0.03	0.22	22	<0.05	1.75	70	<0.5
ZZ16658		0.005	0.11	0.74	21	0.06	10.90	47	<0.5
ZZ16659		0.008	0.08	0.32	36	0.07	1.85	64	<0.5
ZZ16660		0.009	0.11	0.36	27	0.06	2.55	66	<0.5
ZZ16661		0.011	0.19	0.51	31	0.08	2.43	56	<0.5
ZZ16662		0.012	0.14	0.57	34	0.10	4.20	78	0.6
ZZ16663		0.011	0.13	0.67	39	0.12	4.53	77	<0.5
ZZ16664		0.012	0.11	0.63	34	0.10	8.88	142	0.8
ZZ16666		0.007	0.07	0.40	31	0.06	2.41	98	1.5
ZZ16667		0.014	0.06	0.18	47	0.11	0.94	43	<0.5
ZZ16668		0.023	0.13	0.71	46	0.30	4.51	97	0.7
ZZ16669		0.012	0.09	0.88	23	0.09	6.50	46	<0.5
ZZ16670		0.041	0.12	0.50	58	0.27	2.39	51	<0.5
ZZ16671		0.008	0.05	0.26	26	0.07	0.97	21	<0.5
ZZ16672		0.016	0.08	0.33	47	0.13	1.27	44	<0.5
ZZ16673		<0.005	0.10	0.79	33	<0.05	10.75	174	2.0
ZZ16674		<0.005	0.06	0.78	32	<0.05	6.32	165	2.8
ZZ16675		<0.005	0.04	0.28	30	<0.05	2.10	91	0.8
ZZ16676		<0.005	0.07	0.33	32	<0.05	3.44	112	0.9
ZZ16677		0.025	0.09	0.32	35	0.10	1.37	19	<0.5
ZZ16678		0.021	0.14	0.57	64	0.20	2.41	76	<0.5
ZZ16679		0.022	0.07	0.32	50	0.18	1.34	37	<0.5
ZZ16680		0.024	0.13	0.68	60	0.23	2.72	78	2.5
ZZ16681		0.007	0.07	1.26	34	0.06	19.30	123	0.8
ZZ16682		0.018	0.09	0.33	47	0.15	1.62	55	<0.5
ZZ16683		0.006	0.07	0.89	33	0.06	5.54	87	0.8
ZZ16684		0.007	0.13	1.12	24	0.09	2.90	35	<0.5





ALS Canada Ltd.  
 2103 Dollarton Hwy  
 North Vancouver BC V7H 0A7  
 Phone: 604 984 0221 Fax: 604 984 0218 www.alsglobal.com

To: STRATEGIC METALS LTD.  
 C/ O ARCHER, CATHRO & ASSOCIATES (1981)  
 LIMITED  
 1016- 510 W HASTINGS ST  
 VANCOUVER BC V6B 1L8

Page: 3 - A  
 Total # Pages: 4 (A - D)  
 Plus Appendix Pages  
 Finalized Date: 8- SEP- 2011  
 Account: MTT

Project: Midas Touch - Stag

**CERTIFICATE OF ANALYSIS WH11142327**

Sample Description	Method Analyte Units LOR	WEI- 21	Au- TL43	ME- MS41	ME- MS41	ME- MS41	ME- MS41	ME- MS41	ME- MS41	ME- MS41	ME- MS41	ME- MS41	ME- MS41	ME- MS41	ME- MS41	
		Recvd Wt. kg	Au ppm	Ag ppm	Al %	As ppm	Au ppm	B ppm	Ba ppm	Be ppm	Bi ppm	Ca %	Cd ppm	Ce ppm	Co ppm	Cr ppm
		0.02	0.001	0.01	0.01	0.1	0.2	10	10	0.05	0.01	0.01	0.01	0.02	0.1	1
ZZ16685		0.26	0.003	0.12	1.48	16.9	<0.2	<10	120	0.33	0.32	0.04	0.19	20.0	9.1	33
ZZ16686		0.22	0.006	0.52	1.68	9.8	<0.2	<10	890	0.76	0.29	1.19	0.40	12.60	11.5	36
ZZ16687		0.36	0.004	0.27	1.56	10.1	<0.2	<10	640	0.58	0.29	0.56	0.46	18.30	10.3	41
ZZ16688		0.42	0.007	0.26	1.61	7.0	<0.2	<10	490	0.45	0.27	0.51	0.16	14.65	9.9	51
ZZ16689		0.40	0.011	0.55	1.73	8.2	<0.2	<10	840	0.69	0.34	0.52	0.28	16.80	9.6	39
ZZ16690		0.22	0.001	0.44	0.94	5.9	<0.2	<10	530	0.61	0.35	0.15	0.14	20.9	3.1	22
ZZ16691		0.20	0.002	0.36	1.63	9.4	<0.2	<10	580	0.75	0.42	0.13	0.14	20.6	11.1	29
ZZ16692		0.28	0.003	0.24	1.34	7.2	<0.2	<10	410	0.37	0.22	0.10	0.12	15.90	7.1	32
ZZ16693		0.24	0.006	0.31	1.40	8.0	<0.2	<10	960	0.52	0.26	0.49	0.13	18.25	10.5	38
ZZ16694		0.22	0.001	0.41	0.92	3.8	<0.2	<10	430	0.26	0.28	0.07	0.09	22.2	2.0	17
ZZ16695		0.24	0.004	0.23	1.06	7.1	<0.2	<10	650	0.28	0.21	0.18	0.10	20.0	5.2	25
ZZ16849		0.30	0.004	0.73	1.64	7.8	<0.2	<10	550	0.60	0.32	0.12	0.17	23.4	4.6	31
ZZ16850		0.38	0.006	0.62	1.45	10.5	<0.2	<10	430	0.45	0.23	0.12	0.08	27.3	9.8	31
ZZ16851		0.48	0.004	1.41	1.52	9.7	<0.2	<10	260	0.32	0.28	0.06	0.16	24.4	5.7	27
ZZ16852		0.48	0.004	0.39	1.11	5.5	<0.2	<10	230	0.17	0.17	0.05	0.14	33.3	6.4	27
ZZ16853		0.36	0.004	0.56	1.71	9.0	<0.2	<10	1240	0.70	0.26	0.15	0.44	27.1	9.9	32
ZZ16854		0.38	0.001	0.39	0.85	10.1	<0.2	<10	130	0.15	0.25	0.05	0.12	23.4	3.6	22
ZZ16855		0.36	0.003	1.34	1.11	8.4	<0.2	<10	660	0.35	0.22	0.39	0.23	21.0	5.2	23
ZZ16856		0.42	0.001	0.37	1.20	8.6	<0.2	<10	280	0.30	0.26	0.17	0.18	20.9	4.7	21
ZZ16857		0.28	0.003	0.61	2.03	13.2	<0.2	<10	260	0.56	0.26	0.16	0.17	22.1	7.8	32
ZZ17321		0.30	0.006	0.37	0.75	7.8	<0.2	<10	380	0.21	0.15	0.92	0.34	15.80	9.3	20
ZZ17322		0.32	0.002	0.81	1.04	7.1	<0.2	<10	440	0.31	0.20	0.55	0.29	17.75	4.4	20
ZZ17323		0.44	0.004	0.57	1.13	9.1	<0.2	<10	340	0.36	0.20	0.10	0.23	21.3	5.2	24
ZZ17324		0.38	0.003	0.32	1.14	8.3	<0.2	<10	470	0.30	0.21	0.45	0.27	17.55	8.8	24
ZZ17325		0.44	0.002	0.58	1.21	10.5	<0.2	<10	220	0.22	0.23	0.24	0.15	18.10	5.4	24
ZZ17326		0.32	0.003	0.41	1.27	10.7	<0.2	<10	270	0.32	0.24	0.15	0.30	18.10	8.7	29
ZZ17327		0.32	0.005	0.84	1.30	9.8	<0.2	<10	990	0.56	0.27	1.03	0.45	19.00	9.0	27
ZZ17328		0.44	0.009	0.50	0.80	9.0	<0.2	<10	330	0.23	0.20	0.40	0.16	19.00	12.4	19
ZZ17329		0.42	0.012	0.55	0.93	9.8	<0.2	<10	160	0.16	0.22	0.05	0.13	23.7	6.1	19
ZZ17330		0.36	0.003	0.28	0.74	8.3	<0.2	<10	120	0.09	0.19	0.04	0.07	17.60	3.3	21
ZZ17331		0.34	0.001	0.27	0.91	8.9	<0.2	<10	170	0.17	0.26	0.04	0.17	19.80	4.2	21
ZZ17332		0.42	0.003	0.34	1.21	8.9	<0.2	<10	200	0.30	0.21	0.03	0.13	26.6	5.6	25
ZZ17333		0.40	0.002	0.22	0.93	10.6	<0.2	<10	100	0.16	0.20	0.04	0.18	16.40	5.4	27
ZZ17334		0.32	0.003	0.20	0.68	8.7	<0.2	<10	120	0.11	0.26	0.03	0.06	30.1	2.8	14
ZZ17335		0.46	0.002	0.56	1.39	10.6	<0.2	<10	180	0.26	0.25	0.03	0.14	22.8	7.1	29
ZZ17336		0.34	0.001	0.34	0.75	9.7	<0.2	<10	220	0.16	0.24	0.16	0.12	22.2	3.8	16
ZZ17337		0.30	0.004	1.37	1.81	9.8	<0.2	<10	800	0.61	0.28	0.08	0.36	27.5	7.0	34
ZZ17339		0.42	0.003	0.49	1.35	8.9	<0.2	<10	520	0.46	0.25	0.41	0.21	19.15	7.7	29
ZZ16635		0.44	0.015	0.30	0.94	13.0	<0.2	<10	210	0.13	0.53	0.03	0.08	23.6	8.2	15
ZZ16636		0.42	0.004	1.47	1.05	26.6	<0.2	<10	250	0.23	0.32	0.09	0.22	21.0	5.0	23



ALS Canada Ltd.  
 2103 Dollarton Hwy  
 North Vancouver BC V7H 0A7  
 Phone: 604 984 0221 Fax: 604 984 0218 www.alsglobal.com

To: STRATEGIC METALS LTD.  
 C/ O ARCHER, CATHRO & ASSOCIATES (1981)  
 LIMITED  
 1016- 510 W HASTINGS ST  
 VANCOUVER BC V6B 1L8

Page: 3 - B  
 Total # Pages: 4 (A - D)  
 Plus Appendix Pages  
 Finalized Date: 8- SEP- 2011  
 Account: MTT

Project: Midas Touch - Stag

**CERTIFICATE OF ANALYSIS WH11142327**

Sample Description	Method Analyte Units LOR	ME- MS41	ME- MS41	ME- MS41	ME- MS41	ME- MS41	ME- MS41	ME- MS41	ME- MS41	ME- MS41	ME- MS41	ME- MS41	ME- MS41	ME- MS41	ME- MS41	
		Cs	Cu	Fe	Ga	Ge	Hf	Hg	In	K	La	Li	Mg	Mn	Mo	Na
		ppm	ppm	%	ppm	ppm	ppm	ppm	ppm	%	ppm	ppm	%	ppm	ppm	%
		0.05	0.2	0.01	0.05	0.05	0.02	0.01	0.005	0.01	0.2	0.1	0.01	5	0.05	0.01
ZZ16685		1.70	57.8	4.17	5.80	0.09	0.02	0.05	0.035	0.05	9.2	29.9	0.39	253	2.02	<0.01
ZZ16686		1.48	107.5	3.15	4.64	0.11	0.10	0.23	0.031	0.10	7.2	22.4	0.38	614	1.69	0.01
ZZ16687		1.03	101.0	3.38	4.72	0.11	0.06	0.11	0.028	0.07	9.3	28.6	0.44	440	1.39	0.01
ZZ16688		0.83	66.6	3.42	5.00	0.11	0.08	0.11	0.028	0.06	6.9	41.3	0.56	349	1.23	0.01
ZZ16689		5.16	213	3.24	4.69	0.11	0.10	0.22	0.034	0.09	8.8	40.1	0.46	533	1.22	0.01
ZZ16690		9.23	315	1.62	5.13	0.11	<0.02	0.02	0.025	0.05	10.7	3.8	0.07	76	1.59	0.01
ZZ16691		9.38	385	3.03	6.33	0.10	<0.02	0.01	0.033	0.06	10.3	27.6	0.34	421	2.55	0.01
ZZ16692		1.94	106.0	2.72	4.83	0.10	0.02	0.01	0.022	0.04	8.0	27.9	0.35	213	1.41	0.01
ZZ16693		1.89	175.5	2.97	4.82	0.11	0.04	0.08	0.026	0.06	9.7	35.5	0.45	546	1.38	0.01
ZZ16694		1.48	85.8	1.09	5.43	0.11	<0.02	0.07	0.012	0.03	10.8	4.5	0.10	108	1.15	0.01
ZZ16695		1.78	90.1	2.24	4.12	0.10	<0.02	0.02	0.018	0.04	9.5	18.2	0.26	212	1.57	0.01
ZZ16849		2.20	302	2.49	6.62	0.10	0.02	0.06	0.036	0.07	11.2	17.7	0.22	133	1.51	0.01
ZZ16850		5.62	452	2.65	4.54	0.11	0.02	0.08	0.024	0.05	13.6	29.6	0.42	414	1.68	0.01
ZZ16851		1.70	64.1	2.89	6.71	0.11	<0.02	0.07	0.025	0.05	11.8	18.8	0.30	238	1.58	<0.01
ZZ16852		0.78	60.8	2.20	4.07	0.10	<0.02	0.02	0.016	0.03	18.1	25.1	0.40	298	0.97	<0.01
ZZ16853		1.20	118.0	2.79	5.62	0.12	<0.02	0.13	0.027	0.06	16.1	22.8	0.35	483	1.42	0.01
ZZ16854		0.97	18.3	2.28	6.06	0.10	<0.02	0.01	0.013	0.03	11.8	5.7	0.14	197	1.20	<0.01
ZZ16855		1.10	89.7	2.26	4.67	0.10	<0.02	0.10	0.022	0.04	10.7	15.2	0.21	213	1.21	0.01
ZZ16856		0.91	32.4	2.67	5.51	0.09	<0.02	0.03	0.015	0.04	10.5	7.9	0.19	290	1.25	<0.01
ZZ16857		1.57	41.6	3.31	6.41	0.10	0.02	0.04	0.027	0.05	10.7	22.5	0.39	373	1.65	0.01
ZZ17321		0.48	48.2	1.95	2.53	0.10	0.02	0.08	0.015	0.04	7.9	12.4	0.25	816	1.48	0.01
ZZ17322		0.73	36.8	1.93	4.08	0.09	<0.02	0.06	0.019	0.03	9.2	11.6	0.20	235	1.08	0.01
ZZ17323		0.78	48.8	2.34	4.33	0.09	<0.02	0.09	0.022	0.03	11.1	15.5	0.24	244	1.23	<0.01
ZZ17324		0.87	35.4	2.31	4.58	0.10	<0.02	0.06	0.019	0.04	8.7	15.5	0.25	722	1.27	0.01
ZZ17325		1.20	37.0	2.78	5.69	0.05	<0.02	0.07	0.024	0.04	9.2	16.2	0.25	237	1.68	<0.01
ZZ17326		1.31	42.8	2.98	5.17	<0.05	0.02	0.10	0.028	0.04	8.5	19.5	0.28	527	1.57	<0.01
ZZ17327		1.46	98.9	2.56	5.03	0.05	0.05	0.17	0.033	0.06	11.3	15.4	0.23	508	1.81	<0.01
ZZ17328		1.39	71.4	2.24	2.90	<0.05	0.06	0.11	0.023	0.03	9.7	15.2	0.25	857	1.57	<0.01
ZZ17329		1.25	72.2	2.65	3.61	0.05	0.03	0.10	0.024	0.03	12.7	14.8	0.21	324	1.91	<0.01
ZZ17330		0.71	39.8	2.17	4.19	<0.05	<0.02	0.04	0.015	0.03	9.2	12.1	0.20	194	1.26	<0.01
ZZ17331		0.92	18.1	2.10	5.72	<0.05	<0.02	0.02	0.015	0.04	10.2	7.1	0.17	213	1.18	<0.01
ZZ17332		1.09	61.4	2.66	4.78	0.06	0.04	0.04	0.024	0.03	13.3	19.0	0.27	289	1.38	<0.01
ZZ17333		0.86	30.4	2.67	4.88	0.05	<0.02	0.02	0.021	0.03	8.4	12.7	0.26	253	1.50	<0.01
ZZ17334		1.23	31.8	1.85	5.90	<0.05	<0.02	0.02	0.014	0.03	14.9	4.4	0.09	103	1.26	<0.01
ZZ17335		1.88	55.9	3.18	6.05	0.05	0.02	0.04	0.025	0.04	11.6	19.4	0.33	265	1.58	<0.01
ZZ17336		1.08	32.4	1.82	5.41	<0.05	0.02	0.04	0.015	0.03	11.3	4.9	0.14	197	1.32	<0.01
ZZ17337		1.75	131.0	3.23	6.44	0.08	0.09	0.16	0.040	0.05	15.3	17.2	0.24	585	2.09	<0.01
ZZ17339		1.34	64.7	2.62	4.91	0.05	0.03	0.06	0.029	0.04	9.7	18.2	0.31	275	1.32	<0.01
ZZ16635		1.19	121.0	3.45	5.40	0.06	0.02	0.04	0.045	0.04	11.7	11.7	0.17	1110	1.98	<0.01
ZZ16636		1.94	26.8	3.36	5.12	0.07	0.04	0.24	0.043	0.06	11.1	12.7	0.23	180	8.82	0.01



ALS Canada Ltd.  
 2103 Dollarton Hwy  
 North Vancouver BC V7H 0A7  
 Phone: 604 984 0221 Fax: 604 984 0218 www.alsglobal.com

To: STRATEGIC METALS LTD.  
 C/ O ARCHER, CATHRO & ASSOCIATES (1981)  
 LIMITED  
 1016- 510 W HASTINGS ST  
 VANCOUVER BC V6B 1L8

Page: 3 - C  
 Total # Pages: 4 (A - D)  
 Plus Appendix Pages  
 Finalized Date: 8- SEP- 2011  
 Account: MTT

Project: Midas Touch - Stag

**CERTIFICATE OF ANALYSIS WH11142327**

Sample Description	Method Analyte Units LOR	ME- MS41	ME- MS41	ME- MS41	ME- MS41	ME- MS41	ME- MS41	ME- MS41	ME- MS41	ME- MS41	ME- MS41	ME- MS41	ME- MS41	ME- MS41	ME- MS41	
		Nb	Ni	P	Pb	Rb	Re	S	Sb	Sc	Se	Sn	Sr	Ta	Te	Th
		ppm	ppm	ppm	ppm	ppm	ppm	%	ppm	ppm	ppm	ppm	ppm	ppm	ppm	ppm
ZZ16685		0.69	38.0	490	16.6	9.4	<0.001	0.01	0.89	2.7	0.9	0.5	7.4	<0.01	0.08	2.8
ZZ16686		0.26	47.3	750	12.8	11.6	0.003	0.07	0.80	3.8	2.4	0.3	51.1	<0.01	0.08	1.6
ZZ16687		0.28	54.7	690	13.9	8.4	<0.001	0.03	0.66	4.2	1.5	0.3	31.8	<0.01	0.07	2.1
ZZ16688		0.22	43.7	440	12.9	5.5	0.001	0.03	0.54	3.6	1.8	0.2	29.9	<0.01	0.05	2.6
ZZ16689		0.22	65.8	710	16.6	13.1	0.001	0.04	0.63	6.0	2.3	0.3	78.7	<0.01	0.09	2.2
ZZ16690		0.52	19.8	520	18.0	10.9	<0.001	0.02	0.51	1.7	1.1	0.9	25.2	<0.01	0.04	0.5
ZZ16691		0.78	30.3	420	32.4	14.3	<0.001	0.01	0.69	3.1	1.1	0.6	21.3	<0.01	0.07	2.0
ZZ16692		0.24	34.1	440	10.7	6.5	<0.001	0.02	0.55	2.3	0.9	0.3	17.9	<0.01	0.06	1.7
ZZ16693		0.30	43.9	380	14.6	7.0	<0.001	0.01	0.55	3.7	1.5	0.3	63.8	<0.01	0.05	2.2
ZZ16694		0.60	12.1	230	11.5	5.6	<0.001	0.01	0.35	1.3	0.7	0.6	13.7	<0.01	0.05	0.7
ZZ16695		0.17	27.5	330	10.6	6.7	<0.001	0.01	0.49	1.8	1.0	0.2	29.8	<0.01	0.05	1.7
ZZ16849		0.87	27.2	350	21.9	12.1	<0.001	0.01	0.45	3.2	1.5	0.7	27.4	<0.01	0.04	3.0
ZZ16850		0.45	43.3	470	15.6	9.6	<0.001	0.01	0.56	3.4	1.5	0.3	17.7	<0.01	0.04	2.4
ZZ16851		1.16	16.4	380	13.8	13.5	<0.001	0.01	0.53	2.5	1.1	0.6	8.9	<0.01	0.04	2.7
ZZ16852		0.20	28.9	240	9.8	7.1	<0.001	0.01	0.51	1.4	0.7	0.2	7.3	<0.01	0.05	2.6
ZZ16853		0.47	42.7	620	15.0	10.9	<0.001	0.01	0.71	3.0	1.1	0.4	19.7	<0.01	0.05	0.8
ZZ16854		0.59	13.7	470	10.3	7.5	<0.001	<0.01	0.52	1.3	0.4	0.6	6.9	<0.01	0.02	0.7
ZZ16855		0.44	27.1	470	13.0	7.0	<0.001	0.01	0.49	2.0	1.2	0.4	76.1	<0.01	0.04	1.1
ZZ16856		0.63	14.9	400	12.4	6.6	<0.001	0.01	0.43	1.4	0.5	0.6	24.8	<0.01	0.03	0.5
ZZ16857		1.03	20.0	560	14.3	10.4	<0.001	0.01	0.68	2.8	1.0	0.6	16.6	<0.01	0.02	2.3
ZZ17321		0.25	25.9	620	9.5	6.6	0.001	0.03	0.74	1.9	1.4	0.2	71.9	<0.01	0.04	1.0
ZZ17322		0.18	19.0	750	10.1	5.9	<0.001	0.02	0.47	0.5	0.9	0.4	46.9	<0.01	0.03	<0.2
ZZ17323		0.46	24.3	510	10.9	6.9	<0.001	0.01	0.54	1.7	1.4	0.4	11.0	<0.01	0.04	0.7
ZZ17324		0.53	20.7	500	11.8	6.6	<0.001	0.02	0.51	1.8	1.0	0.4	38.9	<0.01	0.04	1.0
ZZ17325		0.95	19.2	470	11.5	9.6	<0.001	0.02	0.67	2.1	0.6	0.5	23.5	<0.01	0.05	1.3
ZZ17326		0.73	30.4	610	15.6	10.4	<0.001	0.03	0.70	2.0	0.7	0.4	12.8	<0.01	0.05	0.9
ZZ17327		0.57	41.4	940	15.6	11.8	<0.001	0.06	0.79	3.5	1.4	0.4	75.4	0.01	0.07	1.1
ZZ17328		0.29	30.0	810	13.7	6.2	0.001	0.05	0.77	2.2	1.0	0.2	37.6	<0.01	0.06	1.0
ZZ17329		0.47	24.4	510	12.5	6.4	<0.001	0.03	0.93	1.9	0.6	0.3	8.0	<0.01	0.05	1.5
ZZ17330		0.39	19.1	590	9.4	5.7	<0.001	0.02	0.58	1.2	0.3	0.2	5.9	<0.01	0.05	1.1
ZZ17331		0.90	17.4	410	13.0	7.7	<0.001	0.01	0.47	1.6	0.3	0.6	7.1	<0.01	0.04	1.3
ZZ17332		0.65	24.9	270	11.0	10.4	<0.001	0.01	0.62	2.3	0.5	0.3	7.7	<0.01	0.05	2.9
ZZ17333		0.52	24.4	630	10.9	8.9	<0.001	0.01	0.66	1.7	0.4	0.3	7.1	<0.01	0.05	1.1
ZZ17334		0.64	11.2	350	9.1	10.5	<0.001	0.01	0.68	1.3	0.3	0.4	6.4	<0.01	0.05	1.2
ZZ17335		0.84	26.4	350	14.2	13.9	<0.001	0.02	0.78	2.6	0.5	0.5	7.3	<0.01	0.06	2.8
ZZ17336		0.56	13.4	300	10.3	9.9	<0.001	0.02	0.57	0.9	0.4	0.6	19.2	<0.01	0.04	0.2
ZZ17337		0.93	32.6	700	18.4	12.5	<0.001	0.03	0.51	6.0	2.2	0.5	14.5	0.01	0.06	3.0
ZZ17339		0.67	25.6	360	13.5	10.0	<0.001	0.02	0.64	2.8	1.0	0.4	40.4	<0.01	0.06	2.0
ZZ16635		0.30	26.2	790	29.7	7.6	<0.001	0.06	1.25	1.6	0.7	0.3	24.0	<0.01	0.25	1.5
ZZ16636		0.58	17.8	1960	20.2	12.9	0.001	0.10	3.36	1.3	4.3	0.4	51.1	<0.01	0.13	0.8



ALS Canada Ltd.  
 2103 Dollarton Hwy  
 North Vancouver BC V7H 0A7  
 Phone: 604 984 0221 Fax: 604 984 0218 www.alsglobal.com

To: STRATEGIC METALS LTD.  
 C/ O ARCHER, CATHRO & ASSOCIATES (1981)  
 LIMITED  
 1016- 510 W HASTINGS ST  
 VANCOUVER BC V6B 1L8

Page: 3 - D  
 Total # Pages: 4 (A - D)  
 Plus Appendix Pages  
 Finalized Date: 8- SEP- 2011  
 Account: MTT

Project: Midas Touch - Stag

**CERTIFICATE OF ANALYSIS WH11142327**

Sample Description	Method Analyte Units LOR	ME- MS41	ME- MS41	ME- MS41	ME- MS41	ME- MS41	ME- MS41	ME- MS41	ME- MS41
		Ti %	Ti ppm	U ppm	V ppm	W ppm	Y ppm	Zn ppm	Zr ppm
		0.005	0.02	0.05	1	0.05	0.05	2	0.5
ZZ16685		0.013	0.11	0.49	44	0.13	2.31	101	0.9
ZZ16686		<0.005	0.09	1.40	34	0.05	9.44	101	2.9
ZZ16687		0.007	0.07	1.18	35	0.07	8.95	120	1.6
ZZ16688		0.006	0.05	1.94	35	<0.05	5.55	121	2.4
ZZ16689		<0.005	0.09	1.59	34	<0.05	13.60	250	2.7
ZZ16690		0.012	0.08	1.29	46	0.13	8.91	49	<0.5
ZZ16691		0.015	0.14	0.88	57	0.19	4.74	119	<0.5
ZZ16692		0.005	0.05	0.36	34	0.05	2.97	90	0.7
ZZ16693		0.006	0.06	0.64	34	0.06	10.05	99	1.3
ZZ16694		0.020	0.08	0.49	41	0.17	2.91	25	<0.5
ZZ16695		0.005	0.05	0.42	29	0.05	3.82	67	<0.5
ZZ16849		0.017	0.12	1.20	52	0.17	5.20	87	0.9
ZZ16850		0.015	0.11	1.31	36	0.16	13.25	128	0.5
ZZ16851		0.027	0.12	0.71	53	0.27	3.60	110	<0.5
ZZ16852		0.006	0.05	0.25	28	<0.05	2.90	85	<0.5
ZZ16853		0.012	0.09	1.09	45	0.16	15.40	97	<0.5
ZZ16854		0.027	0.07	0.31	56	0.20	1.79	47	<0.5
ZZ16855		0.010	0.07	0.61	36	0.11	6.25	60	<0.5
ZZ16856		0.017	0.09	0.54	50	0.19	3.21	59	<0.5
ZZ16857		0.023	0.16	0.70	60	0.25	3.22	105	0.5
ZZ17321		0.012	0.05	0.67	24	0.11	4.87	88	0.8
ZZ17322		0.009	0.06	0.50	30	0.11	3.95	50	<0.5
ZZ17323		0.014	0.07	1.12	36	0.15	5.79	61	<0.5
ZZ17324		0.014	0.08	0.79	40	0.18	3.96	63	<0.5
ZZ17325		0.018	0.10	0.58	44	0.23	3.73	68	<0.5
ZZ17326		0.015	0.10	0.72	44	0.25	5.13	97	<0.5
ZZ17327		0.009	0.09	1.23	36	0.16	12.40	76	1.1
ZZ17328		0.009	0.08	0.88	23	0.08	8.81	86	1.6
ZZ17329		0.011	0.09	0.36	29	0.11	3.93	74	0.6
ZZ17330		0.009	0.06	0.22	33	0.10	1.48	55	<0.5
ZZ17331		0.026	0.08	0.37	50	0.21	1.95	49	<0.5
ZZ17332		0.011	0.09	0.46	34	0.12	4.38	62	1.2
ZZ17333		0.014	0.06	0.30	37	0.15	1.88	63	<0.5
ZZ17334		0.021	0.09	0.31	49	0.18	1.99	37	<0.5
ZZ17335		0.015	0.12	0.47	49	0.17	2.97	86	0.6
ZZ17336		0.025	0.08	0.42	47	0.21	2.69	42	<0.5
ZZ17337		0.011	0.12	2.02	52	0.15	19.65	59	1.9
ZZ17339		0.011	0.11	1.27	40	0.15	6.15	73	0.8
ZZ16635		0.006	0.10	0.45	43	0.08	2.77	78	0.6
ZZ16636		0.014	0.39	1.16	48	0.19	5.15	63	0.9



ALS Canada Ltd.  
 2103 Dollarton Hwy  
 North Vancouver BC V7H 0A7  
 Phone: 604 984 0221 Fax: 604 984 0218 www.alsglobal.com

To: STRATEGIC METALS LTD.  
 C/ O ARCHER, CATHRO & ASSOCIATES (1981)  
 LIMITED  
 1016- 510 W HASTINGS ST  
 VANCOUVER BC V6B 1L8

Page: 4 - A  
 Total # Pages: 4 (A - D)  
 Plus Appendix Pages  
 Finalized Date: 8- SEP- 2011  
 Account: MTT

Project: Midas Touch - Stag

**CERTIFICATE OF ANALYSIS WH11142327**

Sample Description	Method Analyte Units LOR	WEI- 21 Recvd Wt. kg	Au- TL43 Au ppm	ME- MS41 Ag ppm	ME- MS41 Al %	ME- MS41 As ppm	ME- MS41 Au ppm	ME- MS41 B ppm	ME- MS41 Ba ppm	ME- MS41 Be ppm	ME- MS41 Bi ppm	ME- MS41 Ca %	ME- MS41 Cd ppm	ME- MS41 Ce ppm	ME- MS41 Co ppm	ME- MS41 Cr ppm
		0.02	0.001	0.01	0.01	0.1	0.2	10	10	0.05	0.01	0.01	0.01	0.02	0.1	1
ZZ16637		0.36	0.004	0.44	1.24	15.9	<0.2	<10	220	0.39	0.26	0.06	0.24	29.3	8.6	24
ZZ16638		0.48	0.003	0.58	0.88	13.9	<0.2	<10	280	0.22	0.24	0.05	0.47	24.0	7.2	19
ZZ16639		0.48	0.004	0.66	1.08	26.3	<0.2	<10	290	0.31	0.28	0.08	0.43	30.8	8.5	23
ZZ16640		0.32	0.001	0.58	0.69	16.9	<0.2	<10	570	0.17	0.30	0.19	0.17	18.15	3.2	15
ZZ16641		0.42	0.016	0.35	1.19	17.0	<0.2	<10	240	0.31	0.34	0.35	0.30	19.60	13.3	21
ZZ16642		0.46	0.007	0.70	0.90	11.4	<0.2	<10	380	0.29	0.24	0.63	0.47	16.05	5.1	18
ZZ16643		0.36	0.004	0.87	1.07	11.9	<0.2	<10	520	0.24	0.28	0.10	0.25	15.15	6.1	20
ZZ16644		0.36	0.007	0.86	1.10	15.3	<0.2	<10	290	0.30	0.28	0.12	0.86	30.8	26.3	24
ZZ16645		0.32	0.006	0.17	1.15	20.0	<0.2	<10	70	0.16	0.34	0.05	0.14	19.15	5.2	22
ZZ16646		0.40	0.004	0.25	1.45	14.9	<0.2	<10	110	0.24	0.27	0.07	0.16	20.6	7.7	29
ZZ16647		0.46	0.002	0.17	0.66	18.1	<0.2	<10	80	0.12	0.25	0.03	0.09	21.4	2.7	18
ZZ16648		0.40	0.003	0.16	1.14	16.5	<0.2	<10	140	0.28	0.29	0.05	0.15	24.7	7.2	26
ZZ16649		0.36	0.003	0.26	1.16	12.0	<0.2	<10	740	0.24	0.26	0.15	0.18	18.50	4.1	21
ZZ16650		0.28	0.005	0.56	1.09	18.9	<0.2	<10	190	0.33	0.27	0.08	0.31	25.2	10.0	22
ZZ16701		0.42	0.009	1.81	1.25	17.2	<0.2	<10	1980	0.36	0.25	0.17	0.69	29.1	9.1	25
ZZ16702		0.38	0.004	0.62	1.04	18.3	<0.2	<10	290	0.21	0.28	0.04	0.46	26.0	5.0	23
ZZ16703		0.46	0.003	0.23	1.33	17.0	<0.2	<10	210	0.39	0.27	0.09	0.29	27.1	8.7	25
ZZ16704		0.40	0.007	0.26	1.25	22.9	<0.2	<10	120	0.28	0.31	0.06	0.21	24.7	7.4	23
ZZ16705		0.30	0.004	0.49	0.81	11.2	<0.2	<10	80	0.12	0.27	0.05	0.11	18.70	3.0	17
ZZ16706		0.42	0.004	0.23	1.31	13.6	<0.2	<10	370	0.48	0.28	0.28	0.16	27.5	9.7	29
ZZ16707		0.38	0.003	0.44	0.66	16.4	<0.2	<10	240	0.19	0.31	0.07	0.19	21.6	6.7	20
ZZ16696		0.16	0.007	0.16	1.42	9.4	<0.2	<10	370	0.48	0.29	0.40	0.19	15.95	12.7	46
ZZ16697		0.30	0.008	0.09	1.22	8.3	<0.2	<10	90	0.16	0.24	0.03	0.06	10.30	5.0	38
ZZ16698		0.36	0.011	0.34	1.40	9.0	<0.2	<10	580	0.46	0.28	0.20	0.18	20.4	11.1	37
ZZ16699		0.26	0.006	0.64	1.47	9.9	<0.2	<10	890	0.58	0.26	1.11	0.45	16.20	20.9	31
ZZ16700		0.14	0.004	0.19	1.10	7.1	<0.2	<10	330	0.26	0.23	0.18	0.16	18.10	5.2	30

\*\*\*\*\* See Appendix Page for comments regarding this certificate \*\*\*\*\*



ALS Canada Ltd.  
 2103 Dollarton Hwy  
 North Vancouver BC V7H 0A7  
 Phone: 604 984 0221 Fax: 604 984 0218 www.alsglobal.com

To: STRATEGIC METALS LTD.  
 C/ O ARCHER, CATHRO & ASSOCIATES (1981)  
 LIMITED  
 1016- 510 W HASTINGS ST  
 VANCOUVER BC V6B 1L8

Page: 4 - B  
 Total # Pages: 4 (A - D)  
 Plus Appendix Pages  
 Finalized Date: 8- SEP- 2011  
 Account: MTT

Project: Midas Touch - Stag

**CERTIFICATE OF ANALYSIS WH11142327**

Sample Description	Method Analyte Units LOR	ME- MS41	ME- MS41	ME- MS41	ME- MS41	ME- MS41	ME- MS41	ME- MS41	ME- MS41	ME- MS41	ME- MS41	ME- MS41	ME- MS41	ME- MS41	ME- MS41	
		Cs ppm	Cu ppm	Fe %	Ga ppm	Ge ppm	Hf ppm	Hg ppm	In ppm	K %	La ppm	Li ppm	Mg %	Mn ppm	Mo ppm	Na %
		0.05	0.2	0.01	0.05	0.05	0.02	0.01	0.005	0.01	0.2	0.1	0.01	5	0.05	0.01
ZZ16637		1.31	38.7	3.18	4.14	0.07	0.08	0.14	0.038	0.05	14.4	17.2	0.30	369	3.00	<0.01
ZZ16638		1.38	37.6	2.28	4.90	0.05	<0.02	0.11	0.025	0.04	12.3	8.4	0.14	316	3.58	<0.01
ZZ16639		1.48	47.6	3.32	4.08	0.08	0.04	0.16	0.049	0.06	16.2	15.5	0.27	356	8.72	<0.01
ZZ16640		1.66	24.6	2.37	4.58	0.05	<0.02	0.08	0.029	0.05	9.1	6.2	0.12	136	4.20	0.01
ZZ16641		2.51	108.0	3.11	4.34	0.06	0.04	0.07	0.039	0.05	9.2	24.8	0.32	429	1.91	0.01
ZZ16642		1.40	49.4	2.21	3.34	0.05	0.03	0.16	0.031	0.05	8.6	19.2	0.20	288	2.10	<0.01
ZZ16643		1.55	41.8	2.64	4.85	0.05	0.02	0.12	0.029	0.04	8.8	13.3	0.18	246	2.96	<0.01
ZZ16644		1.75	77.9	3.67	4.24	0.08	0.08	0.15	0.034	0.05	16.3	25.0	0.30	3800	2.86	<0.01
ZZ16645		1.77	33.3	3.93	7.07	0.06	<0.02	0.05	0.036	0.04	9.8	11.6	0.20	243	2.02	<0.01
ZZ16646		1.73	18.7	3.83	6.14	0.06	0.03	0.09	0.039	0.05	10.0	18.3	0.31	403	1.62	<0.01
ZZ16647		1.87	21.2	2.69	5.74	0.06	<0.02	0.07	0.026	0.03	11.2	3.7	0.08	99	2.15	<0.01
ZZ16648		1.73	26.1	3.18	5.55	0.06	0.02	0.07	0.031	0.05	12.2	16.5	0.29	285	2.37	<0.01
ZZ16649		2.00	41.9	1.99	5.59	0.05	0.02	0.15	0.025	0.04	9.5	13.4	0.21	133	1.91	<0.01
ZZ16650		1.32	38.8	3.27	4.55	0.08	0.04	0.08	0.040	0.05	13.1	15.4	0.25	374	3.29	<0.01
ZZ16701		2.10	62.9	3.04	4.34	0.08	0.09	0.28	0.035	0.06	14.6	24.6	0.35	311	3.90	0.02
ZZ16702		1.19	33.9	4.08	4.98	0.07	0.02	0.07	0.034	0.03	10.9	12.7	0.17	235	3.00	<0.01
ZZ16703		1.87	56.0	3.21	4.93	0.06	0.06	0.10	0.039	0.05	13.6	20.0	0.35	339	3.28	<0.01
ZZ16704		2.15	62.0	3.46	5.62	0.07	0.02	0.08	0.035	0.04	12.4	20.3	0.29	333	2.46	<0.01
ZZ16705		1.25	25.9	1.95	6.32	<0.05	<0.02	0.06	0.022	0.04	9.6	7.4	0.15	95	1.40	<0.01
ZZ16706		1.22	55.1	2.89	5.28	0.07	0.05	0.13	0.030	0.05	13.8	30.9	0.43	404	2.00	<0.01
ZZ16707		1.18	34.0	3.23	4.45	<0.05	<0.02	0.06	0.022	0.05	11.7	5.3	0.12	738	2.01	0.01
ZZ16696		1.17	108.5	3.51	4.15	<0.05	0.08	0.09	0.027	0.05	8.0	33.6	0.56	578	1.26	0.01
ZZ16697		1.53	71.2	3.27	4.88	<0.05	0.04	0.03	0.021	0.03	5.0	24.8	0.41	213	1.33	<0.01
ZZ16698		2.72	167.5	3.17	4.37	<0.05	0.05	0.13	0.029	0.07	10.5	29.4	0.47	485	1.72	0.01
ZZ16699		2.26	107.5	2.97	3.78	<0.05	0.09	0.17	0.033	0.09	8.0	20.6	0.43	2350	1.33	0.01
ZZ16700		1.14	51.3	2.21	4.35	<0.05	0.02	0.02	0.019	0.06	9.5	15.5	0.31	184	1.18	0.01

\*\*\*\*\* See Appendix Page for comments regarding this certificate \*\*\*\*\*



ALS Canada Ltd.  
 2103 Dollarton Hwy  
 North Vancouver BC V7H 0A7  
 Phone: 604 984 0221 Fax: 604 984 0218 www.alsglobal.com

To: STRATEGIC METALS LTD.  
 C/ O ARCHER, CATHRO & ASSOCIATES (1981)  
 LIMITED  
 1016- 510 W HASTINGS ST  
 VANCOUVER BC V6B 1L8

Page: 4 - C  
 Total # Pages: 4 (A - D)  
 Plus Appendix Pages  
 Finalized Date: 8- SEP- 2011  
 Account: MTT

Project: Midas Touch - Stag

**CERTIFICATE OF ANALYSIS WH11142327**

Sample Description	Method Analyte Units LOR	ME- MS41	ME- MS41	ME- MS41	ME- MS41	ME- MS41	ME- MS41	ME- MS41	ME- MS41	ME- MS41	ME- MS41	ME- MS41	ME- MS41	ME- MS41	ME- MS41	
		Nb ppm	Ni ppm	P ppm	Pb ppm	Rb ppm	Re ppm	S %	Sb ppm	Sc ppm	Se ppm	Sn ppm	Sr ppm	Ta ppm	Te ppm	Th ppm
		0.05	0.2	10	0.2	0.1	0.001	0.01	0.05	0.1	0.2	0.2	0.2	0.01	0.01	0.2
ZZ16637		0.76	30.8	750	17.5	10.1	<0.001	0.07	1.58	2.5	1.4	0.4	25.9	<0.01	0.08	3.0
ZZ16638		0.37	27.3	950	14.8	11.7	<0.001	0.04	2.21	0.9	1.6	0.5	19.6	<0.01	0.08	0.3
ZZ16639		0.54	27.2	1370	19.7	10.3	0.001	0.09	7.89	1.9	3.1	0.4	50.6	<0.01	0.11	1.7
ZZ16640		0.34	14.5	910	19.5	10.1	0.001	0.09	1.90	0.8	1.9	0.4	58.0	<0.01	0.09	0.4
ZZ16641		0.68	35.7	900	25.1	9.2	<0.001	0.09	1.19	2.2	1.3	0.4	64.5	<0.01	0.23	2.4
ZZ16642		0.27	29.1	1210	14.0	9.4	0.002	0.09	1.10	1.2	2.2	0.3	59.3	<0.01	0.08	0.5
ZZ16643		0.38	27.1	1190	13.8	9.0	0.001	0.08	1.20	1.2	1.9	0.4	20.8	<0.01	0.09	0.4
ZZ16644		0.17	64.9	1080	19.9	10.0	0.001	0.07	1.75	2.6	2.4	0.2	32.0	<0.01	0.17	1.8
ZZ16645		1.39	16.9	550	17.4	8.9	<0.001	0.05	0.98	1.7	0.9	0.6	10.6	<0.01	0.23	1.2
ZZ16646		1.40	16.8	700	18.8	10.7	<0.001	0.05	1.01	2.2	1.2	0.6	14.7	<0.01	0.07	1.4
ZZ16647		0.57	9.4	900	14.0	9.7	<0.001	0.06	1.05	0.9	1.2	0.6	19.4	<0.01	0.09	0.4
ZZ16648		0.66	27.3	870	17.5	13.8	<0.001	0.04	1.04	1.8	1.1	0.5	19.6	<0.01	0.09	1.0
ZZ16649		0.59	18.0	860	12.2	12.2	0.001	0.05	0.65	1.3	1.5	0.6	24.4	<0.01	0.07	0.4
ZZ16650		0.75	29.8	1240	17.9	11.6	<0.001	0.06	2.01	2.0	1.8	0.4	43.2	<0.01	0.10	2.0
ZZ16701		0.92	40.2	1470	15.5	11.1	0.001	0.08	4.11	3.4	2.2	0.4	58.6	<0.01	0.09	3.8
ZZ16702		1.00	23.7	1010	19.4	9.1	<0.001	0.07	1.58	1.5	1.9	0.4	26.0	<0.01	0.10	1.1
ZZ16703		0.71	31.5	780	17.0	11.0	<0.001	0.05	1.36	2.6	1.3	0.4	26.8	<0.01	0.08	2.4
ZZ16704		0.77	23.4	770	19.5	11.4	<0.001	0.07	1.29	1.7	1.1	0.4	40.4	<0.01	0.13	1.2
ZZ16705		0.57	12.3	600	12.8	7.0	<0.001	0.05	0.68	0.8	0.7	0.7	9.4	<0.01	0.05	<0.2
ZZ16706		0.78	36.3	600	14.0	11.5	<0.001	0.03	0.94	3.5	0.9	0.5	31.2	0.01	0.06	1.9
ZZ16707		0.37	23.5	880	16.0	10.5	<0.001	0.05	1.11	0.7	0.9	0.4	14.2	<0.01	0.11	0.2
ZZ16696		0.28	52.9	400	16.4	5.1	0.001	0.03	0.72	3.6	0.4	0.2	25.4	<0.01	0.07	2.9
ZZ16697		0.25	24.9	400	11.3	5.7	<0.001	0.03	0.57	1.8	0.2	0.2	10.0	<0.01	0.07	1.7
ZZ16698		0.30	50.4	530	14.5	7.2	0.001	0.02	0.73	4.3	0.6	0.3	24.1	<0.01	0.08	3.2
ZZ16699		0.35	50.7	920	15.3	13.1	0.001	0.07	0.77	4.3	1.6	0.3	64.4	0.01	0.09	1.9
ZZ16700		0.49	24.7	510	9.9	6.9	<0.001	0.02	0.45	1.8	<0.2	0.3	15.8	<0.01	0.07	1.1

\*\*\*\*\* See Appendix Page for comments regarding this certificate \*\*\*\*\*



ALS Canada Ltd.  
 2103 Dollarton Hwy  
 North Vancouver BC V7H 0A7  
 Phone: 604 984 0221 Fax: 604 984 0218 www.alsglobal.com

To: STRATEGIC METALS LTD.  
 C/ O ARCHER, CATHRO & ASSOCIATES (1981)  
 LIMITED  
 1016- 510 W HASTINGS ST  
 VANCOUVER BC V6B 1L8

Page: 4 - D  
 Total # Pages: 4 (A - D)  
 Plus Appendix Pages  
 Finalized Date: 8- SEP- 2011  
 Account: MTT

Project: Midas Touch - Stag

**CERTIFICATE OF ANALYSIS WH11142327**

Sample Description	Method Analyte Units LOR	ME- MS41	ME- MS41	ME- MS41	ME- MS41	ME- MS41	ME- MS41	ME- MS41	ME- MS41
		Ti %	Ti ppm	U ppm	V ppm	W ppm	Y ppm	Zn ppm	Zr ppm
		0.005	0.02	0.05	1	0.05	0.05	2	0.5
ZZ16637		0.014	0.16	1.03	36	0.17	6.24	89	2.3
ZZ16638		0.013	0.18	1.00	41	0.16	4.82	68	<0.5
ZZ16639		0.013	0.51	2.22	47	0.14	6.33	101	1.1
ZZ16640		0.012	0.19	0.70	40	0.13	2.84	48	<0.5
ZZ16641		0.020	0.12	0.87	35	0.14	4.55	142	1.3
ZZ16642		0.008	0.13	5.66	27	0.07	7.01	96	0.7
ZZ16643		0.009	0.16	1.04	40	0.13	4.21	91	0.5
ZZ16644		0.006	0.16	1.33	34	0.06	9.37	200	2.2
ZZ16645		0.030	0.11	0.52	54	0.26	2.28	60	<0.5
ZZ16646		0.027	0.12	0.81	47	0.30	3.45	77	0.7
ZZ16647		0.016	0.14	0.58	41	0.21	1.92	38	<0.5
ZZ16648		0.015	0.15	0.77	42	0.18	3.82	68	<0.5
ZZ16649		0.017	0.18	1.24	36	0.23	6.38	48	<0.5
ZZ16650		0.017	0.17	0.97	38	0.17	5.12	84	1.2
ZZ16701		0.031	0.25	1.90	65	0.22	9.42	146	2.9
ZZ16702		0.021	0.14	0.80	44	0.16	4.53	92	0.5
ZZ16703		0.018	0.18	1.01	43	0.19	5.73	112	1.5
ZZ16704		0.025	0.14	0.85	42	0.23	4.33	73	<0.5
ZZ16705		0.022	0.11	0.58	41	0.22	2.27	38	<0.5
ZZ16706		0.027	0.11	2.51	45	0.22	7.88	83	1.3
ZZ16707		0.016	0.10	0.63	45	0.14	2.73	81	<0.5
ZZ16696		0.005	0.06	0.58	32	<0.05	6.25	129	2.5
ZZ16697		0.005	0.05	0.33	35	<0.05	1.96	84	1.0
ZZ16698		0.008	0.08	0.74	35	0.07	8.25	135	1.1
ZZ16699		0.005	0.11	0.77	31	0.07	12.45	154	1.9
ZZ16700		0.010	0.07	0.47	36	0.08	3.10	69	<0.5





ALS Canada Ltd.  
2103 Dollarton Hwy  
North Vancouver BC V7H 0A7  
Phone: 604 984 0221 Fax: 604 984 0218 www.alsglobal.com

To: STRATEGIC METALS LTD.  
C/ O ARCHER, CATHRO & ASSOCIATES (1981)  
LIMITED  
1016- 510 W HASTINGS ST  
VANCOUVER BC V6B 1L8

Page: Appendix 1  
Total # Appendix Pages: 1  
Finalized Date: 8- SEP- 2011  
Account: MTT

Project: Midas Touch - Stag

**CERTIFICATE OF ANALYSIS WH11142327**

Method	CERTIFICATE COMMENTS
ME- MS41	Gold determinations by this method are semi- quantitative due to the small sample weight used (0.5g).



ALS Canada Ltd.  
 2103 Dollarton Hwy  
 North Vancouver BC V7H 0A7  
 Phone: 604 984 0221 Fax: 604 984 0218 www.alsglobal.com

To: **STRATEGIC METALS LTD.**  
**C/ O ARCHER, CATHRO & ASSOCIATES (1981) LIMITED**  
**1016- 510 W HASTINGS ST**  
**VANCOUVER BC V6B 1L8**

Page: 1  
 Finalized Date: 22- AUG- 2011  
 Account: MTT

**CERTIFICATE WH11146232**

Project: Midas Touch - Rod North  
 P.O. No.:  
 This report is for 1 Rock sample submitted to our lab in Whitehorse, YT, Canada on 2- AUG- 2011.  
 The following have access to data associated with this certificate:

MATT DUMALA JOAN MARIACHER	DOUG EATON BRUCE YOUNGMAN	SARAH EATON
-------------------------------	------------------------------	-------------

<b>SAMPLE PREPARATION</b>	
ALS CODE	DESCRIPTION
FND- 02	Find Sample for Addn Analysis

<b>ANALYTICAL PROCEDURES</b>		
ALS CODE	DESCRIPTION	INSTRUMENT
Au- AA26	Ore Grade Au 50g FA AA finish	AAS

To: **STRATEGIC METALS LTD.**  
**ATTN: JOAN MARIACHER**  
**C/ O ARCHER, CATHRO & ASSOCIATES (1981) LIMITED**  
**1016- 510 W HASTINGS ST**  
**VANCOUVER BC V6B 1L8**

This is the Final Report and supersedes any preliminary report with this certificate number. Results apply to samples as submitted. All pages of this report have been checked and approved for release.

**Signature:**   
 Colin Ramshaw, Vancouver Laboratory Manager



ALS Canada Ltd.  
2103 Dollarton Hwy  
North Vancouver BC V7H 0A7  
Phone: 604 984 0221 Fax: 604 984 0218 www.alsglobal.com

To: STRATEGIC METALS LTD.  
C/ O ARCHER, CATHRO & ASSOCIATES (1981)  
LIMITED  
1016- 510 W HASTINGS ST  
VANCOUVER BC V6B 1L8

Page: 2 - A  
Total # Pages: 2 (A)  
Finalized Date: 22- AUG- 2011  
Account: MTT

Project: Midas Touch - Rod North

**CERTIFICATE OF ANALYSIS WH11146232**

Sample Description	Method Analyte Units LOR	Au- AA26 Au ppm 0.01
C386151		<0.01



ALS Canada Ltd.  
 2103 Dollarton Hwy  
 North Vancouver BC V7H 0A7  
 Phone: 604 984 0221 Fax: 604 984 0218 www.alsglobal.com

To: **STRATEGIC METALS LTD.**  
**C/ O ARCHER, CATHRO & ASSOCIATES (1981) LIMITED**  
**1016- 510 W HASTINGS ST**  
**VANCOUVER BC V6B 1L8**

Page: 1  
 Finalized Date: 22- AUG- 2011  
 Account: MTT

**CERTIFICATE WH11146233**

Project: Midas Touch- Crag  
 P.O. No.:  
 This report is for 2 Rock samples submitted to our lab in Whitehorse, YT, Canada on 2- AUG- 2011.  
 The following have access to data associated with this certificate:

MATT DUMALA JOAN MARIACHER	DOUG EATON BRUCE YOUNGMAN	SARAH EATON
-------------------------------	------------------------------	-------------

<b>SAMPLE PREPARATION</b>	
ALS CODE	DESCRIPTION
FND- 02	Find Sample for Addn Analysis

<b>ANALYTICAL PROCEDURES</b>		
ALS CODE	DESCRIPTION	INSTRUMENT
Au- AA26	Ore Grade Au 50g FA AA finish	AAS

To: **STRATEGIC METALS LTD.**  
**ATTN: JOAN MARIACHER**  
**C/ O ARCHER, CATHRO & ASSOCIATES (1981) LIMITED**  
**1016- 510 W HASTINGS ST**  
**VANCOUVER BC V6B 1L8**

This is the Final Report and supersedes any preliminary report with this certificate number. Results apply to samples as submitted. All pages of this report have been checked and approved for release.

**Signature:**   
 Colin Ramshaw, Vancouver Laboratory Manager



ALS Canada Ltd.  
2103 Dollarton Hwy  
North Vancouver BC V7H 0A7  
Phone: 604 984 0221 Fax: 604 984 0218 www.alsglobal.com

To: STRATEGIC METALS LTD.  
C/ O ARCHER, CATHRO & ASSOCIATES (1981)  
LIMITED  
1016- 510 W HASTINGS ST  
VANCOUVER BC V6B 1L8

Page: 2 - A  
Total # Pages: 2 (A)  
Finalized Date: 22- AUG- 2011  
Account: MTT

Project: Midas Touch- Crag

**CERTIFICATE OF ANALYSIS WH11146233**

Sample Description	Method Analyte Units LOR	Au- AA26 Au ppm 0.01
1078624 1078625		<0.01 <0.01



ALS Canada Ltd.  
 2103 Dollarton Hwy  
 North Vancouver BC V7H 0A7  
 Phone: 604 984 0221 Fax: 604 984 0218 www.alsglobal.com

To: **STRATEGIC METALS LTD.**  
**C/ O ARCHER, CATHRO & ASSOCIATES (1981) LIMITED**  
**1016- 510 W HASTINGS ST**  
**VANCOUVER BC V6B 1L8**

Page: 1  
 Finalized Date: 22- AUG- 2011  
 Account: MTT

**CERTIFICATE WH11146234**

Project: Midas Touch- Stag  
 P.O. No.:  
 This report is for 8 Rock samples submitted to our lab in Whitehorse, YT, Canada on 2- AUG- 2011.  
 The following have access to data associated with this certificate:

MATT DUMALA JOAN MARIACHER	DOUG EATON BRUCE YOUNGMAN	SARAH EATON
-------------------------------	------------------------------	-------------

<b>SAMPLE PREPARATION</b>	
ALS CODE	DESCRIPTION
FND- 02	Find Sample for Addn Analysis

<b>ANALYTICAL PROCEDURES</b>		
ALS CODE	DESCRIPTION	INSTRUMENT
Au- AA26	Ore Grade Au 50g FA AA finish	AAS

To: **STRATEGIC METALS LTD.**  
**ATTN: JOAN MARIACHER**  
**C/ O ARCHER, CATHRO & ASSOCIATES (1981) LIMITED**  
**1016- 510 W HASTINGS ST**  
**VANCOUVER BC V6B 1L8**

This is the Final Report and supersedes any preliminary report with this certificate number. Results apply to samples as submitted. All pages of this report have been checked and approved for release.

**Signature:**   
 Colin Ramshaw, Vancouver Laboratory Manager



ALS Canada Ltd.  
 2103 Dollarton Hwy  
 North Vancouver BC V7H 0A7  
 Phone: 604 984 0221 Fax: 604 984 0218 www.alsglobal.com

To: STRATEGIC METALS LTD.  
 C/ O ARCHER, CATHRO & ASSOCIATES (1981)  
 LIMITED  
 1016- 510 W HASTINGS ST  
 VANCOUVER BC V6B 1L8

Page: 2 - A  
 Total # Pages: 2 (A)  
 Finalized Date: 22- AUG- 2011  
 Account: MTT

Project: Midas Touch- Stag

**CERTIFICATE OF ANALYSIS WH11146234**

Sample Description	Method Analyte Units LOR	Au- AA26 Au ppm 0.01
I078615		<0.01
I078617		<0.01
I078618		<0.01
I078619		<0.01
I078620		<0.01
I078621		<0.01
I078622		<0.01
I078623		<0.01



ALS Canada Ltd.  
 2103 Dollarton Hwy  
 North Vancouver BC V7H 0A7  
 Phone: 604 984 0221 Fax: 604 984 0218 www.alsglobal.com

To: **STRATEGIC METALS LTD.**  
**C/ O ARCHER, CATHRO & ASSOCIATES (1981) LIMITED**  
**1016- 510 W HASTINGS ST**  
**VANCOUVER BC V6B 1L8**

Page: 1  
 Finalized Date: 22- AUG- 2011  
 Account: MTT

**CERTIFICATE WH11146237**

Project: Midas Touch- Crag  
 P.O. No.:  
 This report is for 2 Rock samples submitted to our lab in Whitehorse, YT, Canada on 2- AUG- 2011.  
 The following have access to data associated with this certificate:

MATT DUMALA JOAN MARIACHER	DOUG EATON BRUCE YOUNGMAN	SARAH EATON
-------------------------------	------------------------------	-------------

<b>SAMPLE PREPARATION</b>	
ALS CODE	DESCRIPTION
FND- 02	Find Sample for Addn Analysis

<b>ANALYTICAL PROCEDURES</b>		
ALS CODE	DESCRIPTION	INSTRUMENT
Au- AA26	Ore Grade Au 50g FA AA finish	AAS

To: **STRATEGIC METALS LTD.**  
**ATTN: JOAN MARIACHER**  
**C/ O ARCHER, CATHRO & ASSOCIATES (1981) LIMITED**  
**1016- 510 W HASTINGS ST**  
**VANCOUVER BC V6B 1L8**

This is the Final Report and supersedes any preliminary report with this certificate number. Results apply to samples as submitted. All pages of this report have been checked and approved for release.

**Signature:**   
 Colin Ramshaw, Vancouver Laboratory Manager





ALS Canada Ltd.  
2103 Dollarton Hwy  
North Vancouver BC V7H 0A7  
Phone: 604 984 0221 Fax: 604 984 0218 www.alsglobal.com

To: STRATEGIC METALS LTD.  
C/ O ARCHER, CATHRO & ASSOCIATES (1981)  
LIMITED  
1016- 510 W HASTINGS ST  
VANCOUVER BC V6B 1L8

Page: 2 - A  
Total # Pages: 2 (A)  
Finalized Date: 22- AUG- 2011  
Account: MTT

Project: Midas Touch- Crag

**CERTIFICATE OF ANALYSIS WH11146237**

Sample Description	Method Analyte Units LOR	Au- AA26 Au ppm 0.01
I078613 I078614		<0.01 <0.01



ALS Canada Ltd.  
 2103 Dollarton Hwy  
 North Vancouver BC V7H 0A7  
 Phone: 604 984 0221 Fax: 604 984 0218 www.alsglobal.com

To: **STRATEGIC METALS LTD.**  
**C/ O ARCHER, CATHRO & ASSOCIATES (1981) LIMITED**  
**1016- 510 W HASTINGS ST**  
**VANCOUVER BC V6B 1L8**

Page: 1  
 Finalized Date: 21- AUG- 2011  
 Account: MTT

**CERTIFICATE WH11146239**

Project: Midas Touch- Crag  
 P.O. No.:  
 This report is for 12 Rock samples submitted to our lab in Whitehorse, YT, Canada on 2- AUG- 2011.  
 The following have access to data associated with this certificate:

MATT DUMALA JOAN MARIACHER	DOUG EATON BRUCE YOUNGMAN	SARAH EATON
-------------------------------	------------------------------	-------------

<b>SAMPLE PREPARATION</b>	
ALS CODE	DESCRIPTION
FND- 02	Find Sample for Addn Analysis

<b>ANALYTICAL PROCEDURES</b>		
ALS CODE	DESCRIPTION	INSTRUMENT
Au- AA26	Ore Grade Au 50g FA AA finish	AAS

To: **STRATEGIC METALS LTD.**  
**ATTN: JOAN MARIACHER**  
**C/ O ARCHER, CATHRO & ASSOCIATES (1981) LIMITED**  
**1016- 510 W HASTINGS ST**  
**VANCOUVER BC V6B 1L8**

This is the Final Report and supersedes any preliminary report with this certificate number. Results apply to samples as submitted. All pages of this report have been checked and approved for release.

**Signature:**   
 Colin Ramshaw, Vancouver Laboratory Manager



ALS Canada Ltd.  
 2103 Dollarton Hwy  
 North Vancouver BC V7H 0A7  
 Phone: 604 984 0221 Fax: 604 984 0218 www.alsglobal.com

To: STRATEGIC METALS LTD.  
 C/ O ARCHER, CATHRO & ASSOCIATES (1981)  
 LIMITED  
 1016- 510 W HASTINGS ST  
 VANCOUVER BC V6B 1L8

Page: 2 - A  
 Total # Pages: 2 (A)  
 Finalized Date: 21- AUG- 2011  
 Account: MTT

Project: Midas Touch- Crag

**CERTIFICATE OF ANALYSIS WH11146239**

Sample Description	Method Analyte Units LOR	Au- AA26 Au ppm 0.01
1078308		<0.01
1078309		<0.01
1078310		<0.01
1078311		<0.01
1078312		<0.01
1078314		<0.01
1078315		<0.01
1078316		<0.01
1078317		<0.01
1078318		<0.01
1078319		<0.01
1078320		<0.01



ALS Canada Ltd.  
 2103 Dollarton Hwy  
 North Vancouver BC V7H 0A7  
 Phone: 604 984 0221 Fax: 604 984 0218 www.alsglobal.com

To: **STRATEGIC METALS LTD.**  
**C/ O ARCHER, CATHRO & ASSOCIATES (1981) LIMITED**  
**1016- 510 W HASTINGS ST**  
**VANCOUVER BC V6B 1L8**

Page: 1  
 Finalized Date: 12- SEP- 2011  
 Account: MTT

**CERTIFICATE WH11146300**

Project: Midas Touch - Stag  
 P.O. No.:  
 This report is for 216 Soil samples submitted to our lab in Whitehorse, YT, Canada on 29-JUL- 2011.  
 The following have access to data associated with this certificate:

MATT DUMALA JOAN MARIACHER	DOUG EATON BRUCE YOUNGMAN	SARAH EATON
-------------------------------	------------------------------	-------------

<b>SAMPLE PREPARATION</b>	
ALS CODE	DESCRIPTION
WEI- 21	Received Sample Weight
LOG- 22	Sample login - Rcd w/o BarCode
SCR- 41	Screen to - 180um and save both

<b>ANALYTICAL PROCEDURES</b>		
ALS CODE	DESCRIPTION	INSTRUMENT
Au- TL43	Trace Level Au - 25g AR	ICP- MS
ME- MS41	51 anal. aqua regia ICPMS	

To: **STRATEGIC METALS LTD.**  
**ATTN: JOAN MARIACHER**  
**C/ O ARCHER, CATHRO & ASSOCIATES (1981) LIMITED**  
**1016- 510 W HASTINGS ST**  
**VANCOUVER BC V6B 1L8**

This is the Final Report and supersedes any preliminary report with this certificate number. Results apply to samples as submitted. All pages of this report have been checked and approved for release.

**Signature:**   
 Colin Ramshaw, Vancouver Laboratory Manager



ALS Canada Ltd.  
 2103 Dollarton Hwy  
 North Vancouver BC V7H 0A7  
 Phone: 604 984 0221 Fax: 604 984 0218 www.alsglobal.com

To: STRATEGIC METALS LTD.  
 C/ O ARCHER, CATHRO & ASSOCIATES (1981)  
 LIMITED  
 1016- 510 W HASTINGS ST  
 VANCOUVER BC V6B 1L8

Page: 2 - A  
 Total # Pages: 7 (A - D)  
 Plus Appendix Pages  
 Finalized Date: 12- SEP- 2011  
 Account: MTT

Project: Midas Touch - Stag

**CERTIFICATE OF ANALYSIS WH11146300**

Sample Description	Method Analyte Units LOR	WEI- 21	Au- TL43	ME- MS41	ME- MS41	ME- MS41	ME- MS41	ME- MS41	ME- MS41	ME- MS41	ME- MS41	ME- MS41	ME- MS41	ME- MS41	ME- MS41	
		Recvd Wt. kg	Au ppm	Ag ppm	Al %	As ppm	Au ppm	B ppm	Ba ppm	Be ppm	Bi ppm	Ca %	Cd ppm	Ce ppm	Co ppm	Cr ppm
		0.02	0.001	0.01	0.01	0.1	0.2	10	10	0.05	0.01	0.01	0.01	0.02	0.1	1
ZZ16834		0.20	0.001	0.10	0.99	15.4	<0.2	<10	290	0.47	0.21	1.71	0.28	13.00	10.8	28
ZZ16835		0.24	0.001	0.16	1.13	14.0	<0.2	<10	260	0.63	0.23	1.56	0.37	18.35	12.9	33
ZZ16836		0.42	0.002	0.17	1.27	19.6	<0.2	<10	270	0.81	0.26	0.76	0.32	23.7	16.4	50
ZZ16837		0.46	0.002	0.15	1.04	13.6	<0.2	<10	160	0.66	0.27	0.58	0.26	24.9	15.8	47
ZZ16838		0.34	0.001	0.10	1.57	14.5	<0.2	<10	250	0.58	0.27	0.41	0.16	25.7	11.7	39
ZZ16839		0.40	0.002	0.16	1.28	13.2	<0.2	<10	230	0.49	0.27	0.37	0.17	20.0	8.3	34
ZZ16840		0.30	0.002	0.20	1.28	12.4	<0.2	<10	290	0.59	0.27	0.57	0.34	19.70	12.3	33
ZZ16841		0.30	<0.001	0.07	0.72	6.3	<0.2	<10	60	0.07	0.28	0.04	0.05	25.4	1.3	11
ZZ16842		0.26	<0.001	0.04	0.84	8.8	<0.2	<10	60	0.12	0.32	0.04	0.05	26.5	3.1	13
ZZ16843		0.28	0.001	0.27	1.00	5.2	<0.2	<10	120	0.26	0.25	0.11	0.15	20.8	3.0	17
ZZ16844		0.32	0.001	0.06	1.56	11.8	<0.2	<10	320	0.65	0.29	0.38	0.18	23.8	9.8	29
ZZ17241		0.38	0.002	0.24	1.18	13.1	<0.2	<10	140	0.69	0.33	0.75	0.14	20.5	12.6	18
ZZ17242		0.14	0.002	0.86	2.12	14.6	<0.2	<10	180	1.29	0.47	0.87	0.36	20.7	12.3	25
ZZ17243		0.24	0.002	0.04	1.27	15.6	<0.2	<10	100	0.73	0.34	0.14	0.13	26.5	15.8	21
ZZ17244		0.28	0.001	0.07	1.16	11.2	<0.2	<10	90	0.40	0.29	0.06	0.14	23.9	9.0	18
ZZ17245		0.32	0.002	0.11	1.61	12.1	<0.2	<10	190	1.23	0.40	0.36	0.21	19.95	13.3	25
ZZ17246		0.40	0.002	0.05	1.52	14.1	<0.2	<10	120	0.56	0.29	0.07	0.13	25.6	10.3	29
ZZ17247		0.42	0.003	0.06	1.77	17.7	<0.2	<10	140	0.48	0.28	0.07	0.13	24.7	11.9	53
ZZ17248		0.38	0.003	0.03	1.46	24.3	<0.2	<10	110	0.46	0.29	0.04	0.18	20.6	12.6	60
ZZ17249		0.20	0.001	0.04	1.15	14.1	<0.2	<10	90	0.21	0.24	0.05	0.11	19.65	6.3	34
ZZ17301		0.34	0.001	0.02	0.69	8.9	<0.2	<10	80	0.18	0.34	0.06	0.08	23.0	4.5	16
ZZ17302		0.22	0.001	0.09	1.13	21.8	<0.2	<10	160	0.58	0.32	0.36	0.23	22.9	17.7	49
ZZ17303		0.20	<0.001	0.09	0.80	8.0	<0.2	<10	90	0.19	0.23	0.09	0.10	21.5	3.9	14
ZZ17304		0.36	<0.001	0.04	0.97	10.3	<0.2	<10	210	0.34	0.26	0.23	0.09	20.8	8.1	20
ZZ17305		0.36	0.001	0.03	1.56	24.0	<0.2	<10	160	0.71	0.34	0.13	0.19	24.2	20.0	53
ZZ17306		0.36	0.001	0.07	1.21	19.7	<0.2	<10	190	0.68	0.30	0.29	0.18	24.7	18.0	60
ZZ17307		0.44	0.002	0.21	1.39	23.8	<0.2	<10	220	0.80	0.32	0.75	0.53	33.6	23.3	67
ZZ17308		0.36	0.001	0.04	1.38	21.9	<0.2	<10	110	0.68	0.35	0.05	0.17	20.6	18.7	45
ZZ17309		0.34	0.001	0.05	1.31	12.8	<0.2	<10	130	0.37	0.30	0.29	0.17	20.5	6.8	26
ZZ17310		0.26	0.001	0.19	1.52	14.8	<0.2	<10	170	0.94	0.37	0.71	0.21	21.9	13.7	31
ZZ17311		0.24	0.001	0.21	0.92	13.1	<0.2	<10	180	0.33	0.27	0.65	0.10	15.15	6.7	25
ZZ17312		0.26	<0.001	0.03	0.75	11.3	<0.2	<10	90	0.27	0.27	0.09	0.13	18.05	7.2	23
ZZ17313		0.34	0.001	0.17	1.36	12.4	<0.2	<10	180	0.55	0.29	1.40	0.27	26.3	12.6	22
ZZ17314		0.34	0.001	0.18	1.53	13.3	<0.2	<10	200	0.82	0.28	0.82	0.18	58.6	12.4	26
ZZ17315		0.46	0.001	0.20	1.76	12.2	<0.2	<10	150	0.98	0.39	0.64	0.16	27.4	14.3	25
ZZ17316		0.32	0.002	0.11	1.32	10.3	<0.2	<10	170	0.50	0.24	0.83	0.14	31.3	9.0	21
ZZ17317		0.24	0.001	0.09	1.40	10.2	<0.2	<10	240	0.57	0.30	0.74	0.11	18.40	9.2	21
ZZ17318		0.28	<0.001	0.13	1.18	10.0	<0.2	<10	200	0.39	0.27	1.57	0.23	15.20	8.3	20
ZZ17319		0.20	0.001	0.31	1.22	14.6	<0.2	<10	160	0.77	0.31	0.30	0.31	27.7	15.3	22
ZZ17320		0.18	0.001	0.18	1.32	11.1	<0.2	<10	150	0.79	0.27	1.13	0.24	20.2	11.3	20



ALS Canada Ltd.  
 2103 Dollarton Hwy  
 North Vancouver BC V7H 0A7  
 Phone: 604 984 0221 Fax: 604 984 0218 www.alsglobal.com

To: STRATEGIC METALS LTD.  
 C/ O ARCHER, CATHRO & ASSOCIATES (1981)  
 LIMITED  
 1016- 510 W HASTINGS ST  
 VANCOUVER BC V6B 1L8

Page: 2 - B  
 Total # Pages: 7 (A - D)  
 Plus Appendix Pages  
 Finalized Date: 12- SEP- 2011  
 Account: MTT

Project: Midas Touch - Stag

**CERTIFICATE OF ANALYSIS WH11146300**

Sample Description	Method Analyte Units LOR	ME- MS41	ME- MS41	ME- MS41	ME- MS41	ME- MS41	ME- MS41	ME- MS41	ME- MS41	ME- MS41	ME- MS41	ME- MS41	ME- MS41	ME- MS41	ME- MS41	ME- MS41
		Cs ppm	Cu ppm	Fe %	Ga ppm	Ge ppm	Hf ppm	Hg ppm	In ppm	K %	La ppm	Li ppm	Mg %	Mn ppm	Mo ppm	Na %
		0.05	0.2	0.01	0.05	0.05	0.02	0.01	0.005	0.01	0.2	0.1	0.01	5	0.05	0.01
ZZ16834		0.59	29.4	4.42	2.82	0.08	0.09	0.17	0.026	0.05	6.8	15.7	0.43	1360	0.81	0.03
ZZ16835		1.47	34.9	3.65	3.15	0.08	0.10	0.20	0.030	0.06	10.5	16.5	0.51	1320	0.70	0.03
ZZ16836		1.94	41.6	4.60	3.91	0.10	0.11	0.21	0.035	0.06	11.7	23.4	0.54	778	0.79	0.03
ZZ16837		2.36	42.0	3.75	3.21	0.09	0.09	0.47	0.032	0.06	12.4	20.6	0.61	578	0.60	0.03
ZZ16838		1.60	26.1	3.36	5.63	0.08	0.02	0.10	0.032	0.05	13.2	17.6	0.47	505	0.94	0.02
ZZ16839		1.27	27.4	2.83	5.07	0.07	0.02	0.13	0.025	0.06	10.7	16.1	0.37	255	1.06	0.02
ZZ16840		1.64	31.1	3.30	4.40	0.08	0.06	0.15	0.032	0.06	9.9	18.3	0.34	509	1.02	0.02
ZZ16841		1.47	4.2	1.28	7.34	0.05	<0.02	0.01	0.010	0.03	13.1	2.5	0.07	85	0.98	0.02
ZZ16842		1.89	7.6	1.80	7.30	0.05	<0.02	0.02	0.012	0.04	14.0	3.8	0.09	205	1.26	0.02
ZZ16843		4.03	11.1	1.24	5.92	<0.05	<0.02	0.06	0.015	0.05	11.0	10.9	0.16	84	0.80	0.03
ZZ16844		3.08	20.7	3.06	6.11	0.08	0.04	0.05	0.029	0.05	12.2	23.3	0.48	444	1.11	0.02
ZZ17241		1.75	29.9	3.27	3.50	0.09	0.14	0.12	0.023	0.10	10.7	32.2	0.42	276	0.46	0.03
ZZ17242		4.47	56.6	4.01	5.66	0.10	0.16	0.24	0.041	0.14	9.9	39.6	0.31	692	1.14	0.03
ZZ17243		1.27	40.7	4.11	4.18	0.09	0.04	0.07	0.022	0.05	12.2	26.0	0.39	721	0.68	0.02
ZZ17244		1.35	19.6	2.97	5.45	0.06	0.02	0.09	0.022	0.05	11.8	15.0	0.22	407	1.09	0.02
ZZ17245		4.03	42.7	3.75	4.67	0.08	0.18	0.11	0.026	0.11	10.7	32.9	0.37	618	0.74	0.02
ZZ17246		1.31	24.4	3.51	5.20	0.08	0.04	0.05	0.030	0.05	11.9	20.1	0.39	370	0.91	0.02
ZZ17247		2.15	23.4	3.98	6.05	0.08	0.03	0.03	0.034	0.06	12.0	37.6	0.59	402	1.14	0.02
ZZ17248		1.37	30.3	4.30	4.96	0.09	0.03	0.04	0.033	0.05	10.1	19.5	0.59	372	1.28	0.02
ZZ17249		1.30	16.1	2.93	6.04	0.07	<0.02	0.06	0.021	0.05	10.1	11.3	0.30	233	1.15	0.02
ZZ17301		1.95	11.9	3.14	8.62	0.07	<0.02	0.02	0.014	0.04	12.0	6.4	0.12	168	1.64	0.02
ZZ17302		1.24	42.3	4.40	3.65	0.10	0.05	0.24	0.031	0.06	10.4	21.0	0.62	704	1.05	0.02
ZZ17303		1.26	12.3	1.65	4.95	0.05	<0.02	0.06	0.013	0.04	11.2	3.2	0.07	160	1.10	0.02
ZZ17304		2.17	19.1	2.42	4.21	0.06	<0.02	0.05	0.017	0.05	10.6	11.9	0.15	275	0.85	0.02
ZZ17305		1.68	50.5	5.14	4.91	0.10	0.03	0.11	0.037	0.05	10.7	30.7	0.63	626	1.21	0.03
ZZ17306		1.07	45.9	4.71	3.48	0.10	0.05	0.18	0.032	0.05	11.7	20.6	0.80	694	0.91	0.02
ZZ17307		1.42	57.8	5.30	3.43	0.12	0.06	0.23	0.035	0.07	16.9	16.8	1.16	1340	1.21	0.03
ZZ17308		1.59	46.7	5.14	3.75	0.09	0.03	0.16	0.037	0.05	9.5	23.1	0.49	607	1.03	0.02
ZZ17309		1.44	15.5	3.12	6.39	0.07	<0.02	0.07	0.024	0.05	10.3	19.1	0.30	239	1.16	0.02
ZZ17310		2.45	47.6	3.50	4.68	0.09	0.09	0.16	0.026	0.06	10.8	39.9	0.51	455	0.76	0.03
ZZ17311		2.04	25.3	2.54	4.72	0.07	<0.02	0.10	0.021	0.06	8.2	10.7	0.14	263	0.95	0.02
ZZ17312		1.40	16.9	3.05	4.72	0.06	<0.02	0.05	0.019	0.04	9.1	5.6	0.10	548	0.97	0.02
ZZ17313		1.00	21.0	2.86	4.49	0.08	0.05	0.12	0.028	0.06	12.6	16.3	0.33	851	0.78	0.03
ZZ17314		0.93	26.1	3.45	3.93	0.10	0.07	0.10	0.030	0.06	24.3	14.5	0.41	546	0.88	0.03
ZZ17315		1.81	47.9	4.00	4.96	0.10	0.15	0.24	0.026	0.08	16.2	40.2	0.53	367	0.75	0.03
ZZ17316		1.01	15.0	2.79	4.69	0.07	0.03	0.06	0.024	0.05	13.6	13.5	0.29	400	0.81	0.03
ZZ17317		1.50	24.1	2.60	5.46	0.07	0.05	0.10	0.025	0.06	9.5	15.7	0.24	444	0.94	0.03
ZZ17318		1.10	17.4	2.41	4.82	0.05	0.03	0.11	0.021	0.06	7.6	19.5	0.30	502	0.86	0.03
ZZ17319		0.86	34.6	4.01	3.71	0.10	0.06	0.19	0.028	0.05	13.3	25.4	0.41	761	0.91	0.01
ZZ17320		0.96	28.0	3.02	3.75	0.10	0.09	0.15	0.024	0.06	9.2	26.7	0.30	480	0.61	0.01

\*\*\*\*\* See Appendix Page for comments regarding this certificate \*\*\*\*\*



ALS Canada Ltd.  
 2103 Dollarton Hwy  
 North Vancouver BC V7H 0A7  
 Phone: 604 984 0221 Fax: 604 984 0218 www.alsglobal.com

To: STRATEGIC METALS LTD.  
 C/ O ARCHER, CATHRO & ASSOCIATES (1981)  
 LIMITED  
 1016- 510 W HASTINGS ST  
 VANCOUVER BC V6B 1L8

Page: 2 - C  
 Total # Pages: 7 (A - D)  
 Plus Appendix Pages  
 Finalized Date: 12- SEP- 2011  
 Account: MTT

Project: Midas Touch - Stag

**CERTIFICATE OF ANALYSIS WH11146300**

Sample Description	Method Analyte Units LOR	ME- MS41	ME- MS41	ME- MS41	ME- MS41	ME- MS41	ME- MS41	ME- MS41	ME- MS41	ME- MS41	ME- MS41	ME- MS41	ME- MS41	ME- MS41	ME- MS41	
		Nb ppm	Ni ppm	P ppm	Pb ppm	Rb ppm	Re ppm	S %	Sb ppm	Sc ppm	Se ppm	Sn ppm	Sr ppm	Ta ppm	Te ppm	Th ppm
ZZ16834		0.44	51.0	1030	14.1	10.5	0.001	0.13	0.47	3.5	1.7	0.2	69.6	<0.01	0.08	1.1
ZZ16835		0.53	57.9	1230	14.8	13.1	0.001	0.14	0.47	3.9	1.8	0.3	66.7	0.01	0.10	1.1
ZZ16836		0.42	70.5	950	19.9	11.0	0.001	0.08	0.38	5.4	1.7	0.3	36.2	<0.01	0.07	2.0
ZZ16837		0.47	75.6	700	19.7	10.1	<0.001	0.04	0.47	6.0	1.0	0.3	30.9	<0.01	0.06	3.4
ZZ16838		0.67	45.4	590	17.1	11.3	<0.001	0.03	0.49	3.3	0.6	0.5	24.6	<0.01	0.05	1.4
ZZ16839		0.51	38.4	750	12.9	11.0	<0.001	0.03	0.50	3.0	0.6	0.5	24.2	<0.01	0.05	1.1
ZZ16840		0.48	41.2	750	16.4	12.4	<0.001	0.05	0.55	4.3	0.8	0.4	30.8	<0.01	0.06	1.9
ZZ16841		1.38	3.3	180	12.5	10.5	<0.001	0.02	0.37	1.3	0.3	0.9	6.7	<0.01	0.03	1.9
ZZ16842		1.36	6.9	250	11.6	10.6	<0.001	0.02	0.49	1.6	0.4	0.8	7.5	<0.01	0.04	1.7
ZZ16843		0.62	9.5	490	11.7	13.9	<0.001	0.03	0.26	1.3	0.4	0.6	15.4	<0.01	0.03	0.4
ZZ16844		0.81	25.7	890	15.0	13.4	<0.001	0.06	0.56	2.7	0.7	0.6	25.3	0.01	0.05	1.1
ZZ17241		0.29	32.7	570	19.8	18.7	0.001	0.08	0.27	3.5	2.1	0.3	114.0	<0.01	0.04	3.5
ZZ17242		0.49	27.5	1470	38.9	19.3	<0.001	0.09	0.44	4.3	1.6	0.5	111.5	0.01	0.07	2.0
ZZ17243		0.31	32.6	600	23.7	7.0	<0.001	0.02	0.45	3.2	0.5	0.3	15.0	<0.01	0.04	4.1
ZZ17244		0.87	16.5	390	16.1	12.5	<0.001	0.03	0.45	2.2	0.5	0.5	9.1	<0.01	0.04	2.3
ZZ17245		0.39	30.8	560	21.5	18.9	<0.001	0.05	0.33	4.3	1.0	0.4	42.9	<0.01	0.04	3.4
ZZ17246		0.83	27.5	520	18.2	12.9	<0.001	0.03	0.54	3.0	0.7	0.5	9.8	<0.01	0.04	2.4
ZZ17247		1.11	50.3	240	20.0	15.7	<0.001	0.02	0.57	3.5	0.5	0.6	9.8	<0.01	0.05	4.0
ZZ17248		0.71	69.1	270	16.6	13.8	<0.001	0.02	0.57	3.4	0.4	0.5	7.2	<0.01	0.06	3.4
ZZ17249		1.02	27.6	290	12.8	11.4	<0.001	0.02	0.42	2.4	0.4	0.6	8.0	<0.01	0.04	1.8
ZZ17301		1.22	10.7	290	8.0	10.2	<0.001	0.02	0.81	1.8	0.4	0.8	6.7	<0.01	0.06	1.5
ZZ17302		0.44	66.4	630	20.6	7.6	<0.001	0.03	0.63	4.4	0.6	0.3	24.1	<0.01	0.06	3.8
ZZ17303		0.55	11.1	360	11.3	9.0	<0.001	0.03	0.31	1.5	0.3	0.6	9.9	<0.01	0.03	0.7
ZZ17304		0.43	20.9	260	13.9	13.8	<0.001	0.02	0.31	2.3	0.4	0.5	17.1	<0.01	0.04	2.4
ZZ17305		0.53	74.4	440	22.8	12.8	<0.001	0.03	0.65	4.1	0.6	0.4	13.4	<0.01	0.07	3.4
ZZ17306		0.41	87.5	360	19.7	6.8	<0.001	0.02	0.57	5.0	0.6	0.3	21.6	<0.01	0.05	4.4
ZZ17307		0.39	150.0	960	25.8	8.2	<0.001	0.03	0.82	6.8	1.0	0.3	25.7	0.01	0.07	4.8
ZZ17308		0.39	61.6	330	21.4	9.9	<0.001	0.02	0.59	3.9	0.6	0.4	9.5	<0.01	0.06	3.4
ZZ17309		0.93	21.5	350	14.9	12.3	<0.001	0.03	0.40	2.3	0.4	0.6	19.0	<0.01	0.05	1.6
ZZ17310		0.50	35.0	650	24.5	11.0	<0.001	0.05	0.38	4.2	1.0	0.3	39.9	<0.01	0.06	2.2
ZZ17311		0.55	24.8	480	13.5	12.8	<0.001	0.03	0.42	2.3	0.6	0.5	42.1	<0.01	0.05	0.9
ZZ17312		0.46	16.8	300	13.2	12.3	<0.001	0.02	0.47	1.9	0.3	0.5	11.4	<0.01	0.04	1.4
ZZ17313		0.71	25.3	820	17.1	11.0	<0.001	0.08	0.41	2.9	1.0	0.4	62.3	<0.01	0.05	1.4
ZZ17314		0.74	34.0	790	20.5	9.3	<0.001	0.04	0.57	4.6	1.0	0.4	42.0	0.01	0.04	4.2
ZZ17315		0.26	34.1	650	19.8	9.6	<0.001	0.06	0.32	4.5	1.0	0.3	38.2	0.01	0.05	4.1
ZZ17316		0.71	21.4	550	16.1	11.4	<0.001	0.04	0.40	2.7	0.6	0.5	47.6	<0.01	0.04	1.7
ZZ17317		0.65	19.5	600	15.5	13.0	<0.001	0.04	0.37	3.1	0.6	0.5	44.2	<0.01	0.05	1.7
ZZ17318		0.88	16.5	640	15.4	11.7	<0.001	0.08	0.40	2.0	0.9	0.4	79.1	<0.01	0.05	0.9
ZZ17319		0.39	35.5	660	22.8	5.4	0.001	0.03	0.54	3.4	0.8	0.3	22.6	<0.01	0.03	3.8
ZZ17320		0.59	22.5	910	17.7	8.5	0.002	0.13	0.38	2.5	1.5	0.4	83.6	<0.01	0.01	1.5

\*\*\*\*\* See Appendix Page for comments regarding this certificate \*\*\*\*\*



ALS Canada Ltd.  
 2103 Dollarton Hwy  
 North Vancouver BC V7H 0A7  
 Phone: 604 984 0221 Fax: 604 984 0218 www.alsglobal.com

To: STRATEGIC METALS LTD.  
 C/ O ARCHER, CATHRO & ASSOCIATES (1981)  
 LIMITED  
 1016- 510 W HASTINGS ST  
 VANCOUVER BC V6B 1L8

Page: 2 - D  
 Total # Pages: 7 (A - D)  
 Plus Appendix Pages  
 Finalized Date: 12- SEP- 2011  
 Account: MTT

Project: Midas Touch - Stag

**CERTIFICATE OF ANALYSIS WH11146300**

Sample Description	Method Analyte Units LOR	ME- MS41	ME- MS41	ME- MS41	ME- MS41	ME- MS41	ME- MS41	ME- MS41	ME- MS41
		Ti %	Ti ppm	U ppm	V ppm	W ppm	Y ppm	Zn ppm	Zr ppm
		0.005	0.02	0.05	1	0.05	0.05	2	0.5
ZZ16834		0.013	0.05	2.47	25	0.07	9.49	144	2.1
ZZ16835		0.016	0.07	3.13	27	0.08	14.55	97	2.7
ZZ16836		0.015	0.07	2.70	34	0.11	12.25	118	2.8
ZZ16837		0.018	0.07	1.03	29	0.08	12.45	110	2.3
ZZ16838		0.024	0.14	1.00	47	0.18	6.83	79	<0.5
ZZ16839		0.020	0.11	0.97	42	0.16	6.02	65	<0.5
ZZ16840		0.014	0.09	0.95	37	0.11	7.73	90	1.4
ZZ16841		0.057	0.14	0.38	54	0.20	1.71	16	<0.5
ZZ16842		0.050	0.12	0.44	64	0.26	1.90	30	<0.5
ZZ16843		0.027	0.13	0.67	38	0.21	3.06	29	<0.5
ZZ16844		0.035	0.12	0.99	55	0.24	6.62	86	0.8
ZZ17241		0.013	0.07	1.60	17	0.06	11.40	84	4.3
ZZ17242		0.011	0.12	3.32	30	0.11	15.15	85	4.1
ZZ17243		0.016	0.06	0.66	25	0.08	7.73	88	0.8
ZZ17244		0.026	0.10	0.58	40	0.19	3.75	55	<0.5
ZZ17245		0.013	0.10	4.79	25	0.09	13.05	84	5.7
ZZ17246		0.023	0.10	0.91	42	0.21	5.25	68	0.8
ZZ17247		0.027	0.14	0.70	53	0.19	3.44	80	1.1
ZZ17248		0.015	0.11	0.54	45	0.12	3.22	62	1.0
ZZ17249		0.025	0.12	0.43	45	0.19	2.22	45	<0.5
ZZ17301		0.062	0.09	0.51	65	0.27	2.27	45	<0.5
ZZ17302		0.017	0.07	0.89	32	0.09	6.77	106	1.5
ZZ17303		0.023	0.11	0.47	40	0.16	2.18	29	<0.5
ZZ17304		0.015	0.11	0.58	31	0.11	3.44	56	<0.5
ZZ17305		0.016	0.10	0.78	36	0.09	5.70	90	0.6
ZZ17306		0.017	0.07	1.17	32	0.08	8.71	88	1.5
ZZ17307		0.017	0.11	1.51	35	0.09	17.40	116	1.4
ZZ17308		0.013	0.09	0.74	34	0.07	4.94	86	0.7
ZZ17309		0.025	0.11	0.62	51	0.20	2.73	67	<0.5
ZZ17310		0.018	0.07	4.03	31	0.14	9.22	92	2.4
ZZ17311		0.019	0.11	1.98	35	0.13	4.32	48	<0.5
ZZ17312		0.017	0.08	0.46	38	0.09	2.49	40	<0.5
ZZ17313		0.021	0.12	2.52	35	0.14	7.80	84	1.3
ZZ17314		0.030	0.11	1.13	34	0.18	13.45	85	1.8
ZZ17315		0.011	0.06	3.51	22	0.06	16.75	86	4.1
ZZ17316		0.023	0.12	0.92	38	0.18	7.36	65	0.6
ZZ17317		0.017	0.12	0.89	41	0.15	5.09	47	1.0
ZZ17318		0.026	0.09	3.09	36	0.20	3.29	56	0.8
ZZ17319		0.013	0.07	1.82	27	0.12	8.04	96	1.8
ZZ17320		0.012	0.09	2.89	26	0.10	8.27	81	2.5





ALS Canada Ltd.  
 2103 Dollarton Hwy  
 North Vancouver BC V7H 0A7  
 Phone: 604 984 0221 Fax: 604 984 0218 www.alsglobal.com

To: STRATEGIC METALS LTD.  
 C/ O ARCHER, CATHRO & ASSOCIATES (1981)  
 LIMITED  
 1016- 510 W HASTINGS ST  
 VANCOUVER BC V6B 1L8

Page: 3 - A  
 Total # Pages: 7 (A - D)  
 Plus Appendix Pages  
 Finalized Date: 12- SEP- 2011  
 Account: MTT

Project: Midas Touch - Stag

**CERTIFICATE OF ANALYSIS WH11146300**

Sample Description	Method Analyte Units LOR	WEI- 21	Au- TL43	ME- MS41	ME- MS41	ME- MS41	ME- MS41	ME- MS41	ME- MS41	ME- MS41	ME- MS41	ME- MS41	ME- MS41	ME- MS41	ME- MS41	
		Recvd Wt. kg	Au ppm	Ag ppm	Al %	As ppm	Au ppm	B ppm	Ba ppm	Be ppm	Bi ppm	Ca %	Cd ppm	Ce ppm	Co ppm	Cr ppm
		0.02	0.001	0.01	0.01	0.1	0.2	10	10	0.05	0.01	0.01	0.01	0.02	0.1	1
ZZ1 7065		0.32	0.004	0.19	1.28	10.4	<0.2	<10	250	0.34	0.21	0.10	0.18	23.7	9.9	27
ZZ1 7066		0.30	0.006	0.18	1.34	12.5	<0.2	<10	140	0.34	0.28	0.08	0.18	34.5	20.6	27
ZZ1 7067		0.30	0.009	0.42	1.34	17.8	<0.2	<10	200	0.29	0.31	0.13	0.20	41.2	24.5	29
ZZ1 7068		0.20	0.004	0.17	1.31	13.6	<0.2	<10	100	0.20	0.29	0.05	0.12	27.8	7.3	26
ZZ1 7069		0.14	0.003	0.21	0.80	8.3	<0.2	<10	120	0.13	0.24	0.03	0.12	26.0	6.5	16
ZZ1 7070		0.26	0.006	0.10	1.31	10.8	<0.2	<10	170	0.39	0.20	0.24	0.12	25.5	12.0	28
ZZ1 7071		0.20	0.034	0.10	1.39	15.1	<0.2	<10	80	0.30	0.41	0.05	0.15	27.2	12.0	28
ZZ1 7072		0.30	0.007	0.15	1.59	15.1	<0.2	<10	150	0.37	0.29	0.06	0.16	35.3	22.4	36
ZZ1 7073		0.22	0.003	0.29	1.65	13.7	<0.2	<10	140	0.30	0.31	0.03	0.21	35.2	10.1	30
ZZ1 7074		0.22	0.004	0.17	1.34	15.0	<0.2	<10	130	0.25	0.31	0.02	0.11	29.9	8.3	27
ZZ1 7075		0.16	0.001	0.12	1.09	9.7	<0.2	<10	100	0.13	0.28	0.04	0.08	29.3	7.7	22
ZZ1 7076		0.26	0.005	0.10	1.22	11.0	<0.2	70	170	0.41	0.31	0.06	0.18	28.7	17.6	24
ZZ1 7077		0.20	0.004	0.16	1.26	13.9	<0.2	30	130	0.36	0.28	0.08	0.23	26.6	20.0	25
ZZ1 7078		0.24	0.007	0.13	1.15	12.3	<0.2	20	80	0.17	0.31	0.04	0.08	23.1	6.3	25
ZZ1 7079		0.20	0.008	0.22	1.41	8.7	<0.2	10	120	0.27	0.28	0.06	0.16	21.7	25.7	26
ZZ1 7080		0.28	0.024	0.28	1.38	9.0	<0.2	10	220	0.32	0.34	0.05	0.10	33.9	27.1	29
ZZ1 7081		0.26	0.011	0.71	1.39	26.1	<0.2	<10	290	0.46	0.35	0.14	0.17	46.7	32.4	28
ZZ1 7082		0.20	0.015	0.50	1.18	34.4	<0.2	<10	210	0.36	0.45	0.04	0.14	35.5	45.4	27
ZZ1 7083		0.16	0.004	0.37	1.13	17.3	<0.2	<10	140	0.24	0.38	0.08	0.13	26.9	6.4	21
ZZ1 7084		0.22	0.003	0.36	1.13	9.4	<0.2	<10	110	0.20	0.23	0.05	0.09	30.9	7.6	21
ZZ1 6708		0.42	0.006	0.28	1.70	14.4	<0.2	<10	190	0.60	0.23	0.15	0.33	31.5	12.9	30
ZZ1 6709		0.42	0.004	0.18	1.40	14.0	<0.2	<10	80	0.37	0.24	0.06	0.28	27.5	9.5	28
ZZ1 6710		0.48	0.008	0.63	1.31	15.3	<0.2	<10	180	0.32	0.26	0.13	0.23	38.2	26.2	27
ZZ1 6711		0.48	0.005	0.24	1.05	13.6	<0.2	<10	120	0.22	0.25	0.04	0.15	25.8	5.9	22
ZZ1 6712		0.36	0.007	0.20	1.29	16.0	<0.2	<10	130	0.29	0.25	0.03	0.18	23.5	8.6	24
ZZ1 6713		0.50	0.005	0.25	1.37	13.6	<0.2	<10	160	0.31	0.23	0.06	0.18	21.8	6.1	28
ZZ1 6714		0.36	0.009	0.60	1.12	17.9	<0.2	<10	210	0.41	0.21	0.12	0.43	30.6	15.8	21
ZZ1 6715		0.38	0.010	0.55	0.71	13.6	<0.2	<10	740	0.13	0.18	0.04	0.12	23.5	3.3	17
ZZ1 6716		0.42	0.005	0.37	1.17	16.4	<0.2	<10	390	0.34	0.24	0.09	0.32	26.8	8.8	23
ZZ1 6717		0.44	0.010	0.70	0.95	22.0	<0.2	<10	500	0.35	0.21	0.19	0.61	23.2	8.4	20
ZZ1 6718		0.38	0.006	0.47	0.61	25.1	<0.2	<10	80	0.16	0.27	0.03	0.21	21.4	4.4	16
ZZ1 6719		0.38	0.004	0.43	1.03	19.5	<0.2	<10	100	0.19	0.30	0.04	0.10	22.9	4.2	23
ZZ1 6720		0.40	0.005	0.16	1.53	17.4	<0.2	<10	110	0.31	0.28	0.06	0.14	24.6	7.1	27
ZZ1 6721		0.30	0.008	0.32	1.25	14.1	<0.2	<10	120	0.24	0.29	0.04	0.12	25.9	6.2	21
ZZ1 6722		0.38	0.009	0.51	1.30	18.0	<0.2	<10	230	0.35	0.33	0.09	0.20	27.4	8.4	23
ZZ1 6723		0.40	0.007	0.29	1.13	16.0	<0.2	<10	210	0.26	0.33	0.04	0.14	24.2	6.6	20
ZZ1 6724		0.44	0.004	0.29	0.79	20.8	<0.2	<10	120	0.18	0.35	0.04	0.08	23.9	4.8	18
ZZ1 6725		0.44	0.004	0.05	0.99	15.6	<0.2	<10	110	0.16	0.31	0.05	0.08	26.2	4.9	19
ZZ1 6726		0.46	0.005	0.52	1.03	19.8	<0.2	<10	200	0.32	0.28	0.09	0.21	27.8	9.0	20
ZZ1 7151		0.44	0.006	5.05	0.92	68.3	<0.2	<10	270	0.30	0.46	0.18	0.43	30.1	4.8	23



ALS Canada Ltd.  
 2103 Dollarton Hwy  
 North Vancouver BC V7H 0A7  
 Phone: 604 984 0221 Fax: 604 984 0218 www.alsglobal.com

To: STRATEGIC METALS LTD.  
 C/ O ARCHER, CATHRO & ASSOCIATES (1981)  
 LIMITED  
 1016- 510 W HASTINGS ST  
 VANCOUVER BC V6B 1L8

Page: 3 - B  
 Total # Pages: 7 (A - D)  
 Plus Appendix Pages  
 Finalized Date: 12- SEP- 2011  
 Account: MTT

Project: Midas Touch - Stag

**CERTIFICATE OF ANALYSIS WH11146300**

Sample Description	Method Analyte Units LOR	ME- MS41	ME- MS41	ME- MS41	ME- MS41	ME- MS41	ME- MS41	ME- MS41	ME- MS41	ME- MS41	ME- MS41	ME- MS41	ME- MS41	ME- MS41	ME- MS41	
		Cs ppm	Cu ppm	Fe %	Ga ppm	Ge ppm	Hf ppm	Hg ppm	In ppm	K %	La ppm	Li ppm	Mg %	Mn ppm	Mo ppm	Na %
		0.05	0.2	0.01	0.05	0.05	0.02	0.01	0.005	0.01	0.2	0.1	0.01	5	0.05	0.01
ZZ17065		1.23	50.1	2.89	4.28	0.09	<0.02	0.09	0.019	0.04	11.6	18.1	0.33	834	1.53	0.01
ZZ17066		1.45	69.4	3.58	3.67	0.11	0.03	0.07	0.023	0.04	17.3	24.1	0.44	1400	1.58	0.01
ZZ17067		1.72	91.9	3.70	3.65	0.12	0.04	0.09	0.023	0.04	21.3	28.9	0.55	1940	2.07	0.01
ZZ17068		1.56	34.3	3.38	5.38	0.10	<0.02	0.05	0.021	0.04	14.2	17.1	0.31	492	2.12	0.01
ZZ17069		1.61	29.7	2.28	4.39	0.09	<0.02	0.03	0.014	0.04	13.3	6.5	0.12	594	1.82	0.01
ZZ17070		1.09	58.9	2.86	3.85	0.09	0.02	0.05	0.025	0.04	12.4	23.6	0.45	493	1.65	0.01
ZZ17071		1.68	63.4	3.99	5.10	0.10	<0.02	0.05	0.021	0.05	13.2	18.5	0.31	628	2.09	0.01
ZZ17072		1.31	67.6	3.76	4.80	0.11	0.02	0.06	0.025	0.05	17.2	28.5	0.46	1520	2.45	0.01
ZZ17073		1.27	38.9	3.68	5.44	0.10	0.03	0.05	0.024	0.05	18.1	31.4	0.45	605	1.78	0.01
ZZ17074		1.66	44.7	3.73	5.01	0.09	0.02	0.03	0.022	0.04	15.1	16.6	0.29	608	2.71	0.01
ZZ17075		1.56	19.7	3.15	5.89	0.10	<0.02	0.03	0.015	0.04	14.5	13.4	0.22	637	1.52	0.01
ZZ17076		2.27	55.9	3.31	4.45	0.09	<0.02	0.09	0.025	0.04	15.5	18.1	0.30	1000	1.51	0.02
ZZ17077		2.07	53.9	3.41	4.37	0.09	<0.02	0.08	0.028	0.04	13.9	18.5	0.30	1250	2.60	0.02
ZZ17078		1.85	25.5	3.61	5.55	0.09	<0.02	0.06	0.024	0.05	12.7	10.6	0.24	520	1.79	0.02
ZZ17079		1.78	82.2	2.98	3.66	0.09	0.04	0.08	0.025	0.04	9.8	20.8	0.36	2630	1.43	0.01
ZZ17080		2.72	165.0	3.35	3.72	0.10	0.05	0.17	0.025	0.05	15.0	26.2	0.42	1220	2.09	0.01
ZZ17081		1.59	162.0	4.04	3.93	0.12	0.03	0.20	0.024	0.06	24.6	33.0	0.49	1640	3.33	0.01
ZZ17082		1.57	152.5	4.23	3.50	0.12	0.02	0.22	0.027	0.05	17.1	23.8	0.40	2020	6.89	<0.01
ZZ17083		1.58	42.5	3.16	5.92	0.10	<0.02	0.05	0.023	0.06	14.4	11.2	0.19	435	2.41	0.01
ZZ17084		1.19	39.5	2.66	4.81	0.10	<0.02	0.07	0.018	0.05	16.3	14.3	0.27	427	1.69	0.01
ZZ16708		1.16	39.5	3.37	4.90	0.09	0.02	0.08	0.028	0.05	15.5	20.7	0.45	531	1.78	0.01
ZZ16709		1.22	36.1	3.24	4.75	0.10	<0.02	0.07	0.023	0.04	14.3	16.7	0.31	413	2.01	0.01
ZZ16710		1.50	147.0	3.58	3.69	0.12	0.03	0.11	0.022	0.05	20.9	29.6	0.44	1160	2.83	0.01
ZZ16711		1.64	40.1	2.72	3.93	0.10	<0.02	0.09	0.023	0.04	13.9	12.3	0.23	346	2.41	0.01
ZZ16712		1.14	45.5	3.88	4.47	0.09	<0.02	0.09	0.026	0.03	13.1	15.2	0.19	638	2.32	0.01
ZZ16713		1.36	30.2	3.29	4.63	0.10	<0.02	0.17	0.024	0.05	11.0	15.1	0.31	296	1.83	0.01
ZZ16714		0.90	90.9	3.32	2.74	0.11	0.09	0.22	0.025	0.04	17.7	16.4	0.30	707	2.24	0.01
ZZ16715		0.78	54.2	2.42	2.48	0.10	0.03	0.17	0.016	0.03	12.5	10.3	0.16	117	1.79	0.01
ZZ16716		1.15	35.5	3.26	4.55	0.10	<0.02	0.08	0.025	0.05	14.2	14.8	0.26	490	2.43	0.01
ZZ16717		0.95	67.0	3.13	2.65	0.10	0.02	0.18	0.026	0.04	12.5	13.5	0.21	403	3.01	0.01
ZZ16718		1.27	47.2	2.90	4.89	0.10	<0.02	0.13	0.022	0.03	11.4	3.0	0.07	150	3.54	0.01
ZZ16719		1.38	30.8	3.83	6.22	0.10	<0.02	0.08	0.031	0.04	11.7	5.8	0.14	195	2.57	0.01
ZZ16720		1.33	28.8	3.59	5.91	0.10	<0.02	0.07	0.032	0.05	12.4	13.7	0.32	337	2.53	0.01
ZZ16721		2.04	63.2	2.84	5.59	0.10	<0.02	0.06	0.029	0.05	13.6	12.4	0.21	294	2.08	0.01
ZZ16722		2.85	63.0	3.06	4.77	0.07	0.02	0.10	0.034	0.06	13.9	18.1	0.31	317	1.83	<0.01
ZZ16723		2.85	44.6	3.05	4.64	0.07	0.02	0.07	0.034	0.05	12.7	13.3	0.23	314	1.89	<0.01
ZZ16724		2.10	49.8	3.62	4.16	0.07	<0.02	0.06	0.037	0.04	12.9	5.0	0.10	196	2.05	<0.01
ZZ16725		2.05	21.7	2.84	6.06	0.06	<0.02	0.04	0.025	0.04	13.3	8.6	0.21	196	2.10	<0.01
ZZ16726		1.82	45.5	3.44	3.08	0.08	0.04	0.10	0.039	0.05	14.4	12.4	0.27	362	2.73	0.01
ZZ17151		7.02	91.5	7.69	3.42	0.24	0.05	0.39	0.125	0.17	17.5	7.4	0.09	113	25.4	0.11



ALS Canada Ltd.  
 2103 Dollarton Hwy  
 North Vancouver BC V7H 0A7  
 Phone: 604 984 0221 Fax: 604 984 0218 www.alsglobal.com

To: STRATEGIC METALS LTD.  
 C/ O ARCHER, CATHRO & ASSOCIATES (1981)  
 LIMITED  
 1016- 510 W HASTINGS ST  
 VANCOUVER BC V6B 1L8

Page: 3 - C  
 Total # Pages: 7 (A - D)  
 Plus Appendix Pages  
 Finalized Date: 12- SEP- 2011  
 Account: MTT

Project: Midas Touch - Stag

**CERTIFICATE OF ANALYSIS WH11146300**

Sample Description	Method Analyte Units LOR	ME- MS41	ME- MS41	ME- MS41	ME- MS41	ME- MS41	ME- MS41	ME- MS41	ME- MS41	ME- MS41	ME- MS41	ME- MS41	ME- MS41	ME- MS41	ME- MS41	
		Nb ppm	Ni ppm	P ppm	Pb ppm	Rb ppm	Re ppm	S %	Sb ppm	Sc ppm	Se ppm	Sn ppm	Sr ppm	Ta ppm	Te ppm	Th ppm
		0.05	0.2	10	0.2	0.1	0.001	0.01	0.05	0.1	0.2	0.2	0.01	0.01	0.2	
ZZ17065		0.38	28.6	710	14.8	8.3	<0.001	0.04	0.72	1.1	0.7	0.3	13.7	<0.01	0.06	0.5
ZZ17066		0.48	44.8	580	20.3	7.6	<0.001	0.03	0.96	2.0	0.8	0.3	13.7	<0.01	0.08	3.0
ZZ17067		0.18	61.2	720	21.9	3.9	<0.001	0.03	1.43	2.7	0.8	0.2	27.0	<0.01	0.07	3.7
ZZ17068		0.63	23.9	550	14.9	8.6	<0.001	0.05	1.02	1.0	0.6	0.4	7.3	<0.01	0.06	0.4
ZZ17069		0.33	15.7	550	10.3	9.3	0.001	0.04	0.77	0.6	0.5	0.4	6.5	<0.01	0.05	0.2
ZZ17070		0.64	41.0	450	13.8	6.2	0.001	0.03	0.79	2.0	0.6	0.3	34.4	<0.01	0.05	1.8
ZZ17071		0.92	23.7	460	20.6	9.4	0.001	0.03	1.22	1.4	1.6	0.5	8.0	<0.01	0.07	1.0
ZZ17072		0.51	45.8	650	21.5	9.9	0.001	0.03	0.93	1.7	1.0	0.3	17.3	<0.01	0.10	2.0
ZZ17073		0.52	33.2	460	15.8	12.6	<0.001	0.03	0.84	1.6	0.3	0.4	6.4	<0.01	0.07	2.3
ZZ17074		0.46	29.1	600	16.6	14.5	<0.001	0.03	0.90	1.4	0.3	0.4	7.4	<0.01	0.10	1.4
ZZ17075		0.50	15.4	530	13.7	11.7	<0.001	0.03	0.64	1.2	0.2	0.4	5.4	<0.01	0.07	1.0
ZZ17076		0.62	28.8	550	18.3	9.8	<0.001	0.01	0.77	2.0	0.8	0.4	9.2	<0.01	0.09	1.0
ZZ17077		0.49	31.4	660	19.5	9.2	<0.001	0.01	1.04	1.5	0.9	0.4	11.7	<0.01	0.07	0.5
ZZ17078		0.66	16.9	590	13.9	10.9	<0.001	0.02	0.84	1.0	0.8	0.6	5.9	<0.01	0.07	0.3
ZZ17079		0.29	32.6	990	21.5	5.9	<0.001	0.02	0.84	1.5	0.7	0.2	10.5	<0.01	0.07	0.9
ZZ17080		0.12	38.3	710	30.9	6.1	<0.001	0.01	0.77	1.3	0.8	0.2	15.9	<0.01	0.10	1.6
ZZ17081		<0.05	76.6	580	33.1	4.4	0.001	0.04	1.59	2.8	1.7	0.2	36.0	<0.01	0.13	3.8
ZZ17082		0.07	67.2	790	40.5	5.4	0.001	0.03	1.81	1.8	1.7	0.2	17.4	<0.01	0.17	1.3
ZZ17083		0.71	19.2	740	18.1	8.9	0.001	0.05	1.09	1.0	0.9	0.6	11.2	<0.01	0.11	0.6
ZZ17084		0.63	21.5	450	12.6	9.9	0.001	0.03	0.68	1.0	0.7	0.4	8.7	<0.01	0.06	0.7
ZZ16708		1.02	38.0	820	13.8	8.5	0.001	0.03	1.04	2.4	1.7	0.5	18.2	<0.01	0.05	1.7
ZZ16709		0.58	30.3	580	14.2	9.0	0.001	0.03	0.92	1.0	1.1	0.4	11.6	<0.01	0.04	0.4
ZZ16710		<0.05	59.3	720	21.1	3.8	0.001	0.03	1.29	1.7	1.5	<0.2	36.9	<0.01	0.10	2.2
ZZ16711		0.19	22.6	1040	12.7	10.6	0.001	0.04	0.86	0.4	1.4	0.3	9.2	<0.01	0.05	0.2
ZZ16712		0.61	28.1	690	14.7	8.5	0.001	0.03	1.16	1.0	1.8	0.4	7.7	<0.01	0.08	0.5
ZZ16713		0.56	24.1	680	13.2	9.1	0.001	0.03	0.87	0.8	1.3	0.5	8.9	<0.01	0.04	0.2
ZZ16714		0.52	57.5	870	14.8	4.4	0.001	0.02	1.45	2.5	1.3	0.2	22.3	<0.01	0.09	4.4
ZZ16715		0.23	27.7	630	10.0	4.5	0.001	0.05	1.17	1.2	1.7	0.2	16.0	<0.01	0.08	1.4
ZZ16716		0.87	29.9	510	15.1	8.9	0.001	0.03	0.95	1.4	1.3	0.4	15.0	<0.01	0.07	0.8
ZZ16717		0.33	47.9	750	13.2	5.3	0.001	0.03	1.30	1.7	2.6	0.2	25.0	<0.01	0.10	1.2
ZZ16718		0.77	27.5	560	13.0	6.5	0.001	0.04	1.14	0.8	2.5	0.5	10.7	<0.01	0.07	0.3
ZZ16719		1.50	16.4	490	16.1	9.1	0.001	0.04	1.00	1.3	1.6	0.7	9.5	<0.01	0.05	0.8
ZZ16720		1.23	20.7	520	16.6	9.9	0.001	0.03	0.97	1.8	1.2	0.6	9.8	<0.01	0.09	0.9
ZZ16721		0.74	24.0	650	18.5	8.7	<0.001	0.04	0.99	1.0	0.7	0.5	12.3	<0.01	0.10	0.4
ZZ16722		0.80	31.0	860	19.9	9.7	<0.001	0.05	0.96	2.1	1.0	0.5	21.0	<0.01	0.13	1.3
ZZ16723		0.65	22.8	720	19.0	9.3	<0.001	0.06	1.06	1.6	1.2	0.5	27.1	<0.01	0.12	0.9
ZZ16724		0.43	24.1	980	19.9	8.3	<0.001	0.07	1.22	0.8	1.6	0.4	38.5	<0.01	0.13	0.4
ZZ16725		1.15	15.3	440	14.8	9.4	<0.001	0.04	0.91	1.7	0.9	0.6	15.0	<0.01	0.08	1.6
ZZ16726		0.53	28.6	930	17.9	7.5	<0.001	0.14	1.68	2.3	2.6	0.3	38.2	<0.01	0.10	3.0
ZZ17151		0.25	30.9	6270	48.5	14.8	0.004	0.92	12.80	4.7	28.0	0.5	266	0.01	0.27	4.2

\*\*\*\*\* See Appendix Page for comments regarding this certificate \*\*\*\*\*



ALS Canada Ltd.  
 2103 Dollarton Hwy  
 North Vancouver BC V7H 0A7  
 Phone: 604 984 0221 Fax: 604 984 0218 www.alsglobal.com

To: STRATEGIC METALS LTD.  
 C/ O ARCHER, CATHRO & ASSOCIATES (1981)  
 LIMITED  
 1016- 510 W HASTINGS ST  
 VANCOUVER BC V6B 1L8

Page: 3 - D  
 Total # Pages: 7 (A - D)  
 Plus Appendix Pages  
 Finalized Date: 12- SEP- 2011  
 Account: MTT

Project: Midas Touch - Stag

**CERTIFICATE OF ANALYSIS WH11146300**

Sample Description	Method Analyte Units LOR	ME- MS41	ME- MS41	ME- MS41	ME- MS41	ME- MS41	ME- MS41	ME- MS41	
		Ti %	Ti ppm	U ppm	V ppm	W ppm	Y ppm	Zn ppm	Zr ppm
		0.005	0.02	0.05	1	0.05	0.05	2	0.5
ZZ17065		0.012	0.09	0.64	37	0.15	5.82	86	<0.5
ZZ17066		0.012	0.11	0.63	32	0.08	4.53	114	1.0
ZZ17067		0.009	0.12	0.90	27	<0.05	8.42	156	1.7
ZZ17068		0.015	0.13	0.54	43	0.16	2.77	77	<0.5
ZZ17069		0.013	0.11	0.37	38	0.13	2.25	58	<0.5
ZZ17070		0.020	0.09	0.85	35	0.11	5.01	104	0.7
ZZ17071		0.030	0.10	0.62	47	0.24	2.80	92	<0.5
ZZ17072		0.014	0.12	0.58	42	0.12	4.13	126	0.8
ZZ17073		0.008	0.11	0.40	41	0.11	2.45	113	1.1
ZZ17074		0.008	0.14	0.37	42	0.09	2.38	89	<0.5
ZZ17075		0.015	0.12	0.30	45	0.12	1.51	55	<0.5
ZZ17076		0.019	0.11	0.71	40	0.17	6.15	84	<0.5
ZZ17077		0.022	0.11	0.71	39	0.19	3.87	93	<0.5
ZZ17078		0.024	0.14	0.48	48	0.20	1.72	67	<0.5
ZZ17079		0.012	0.09	0.56	29	0.11	3.18	98	1.0
ZZ17080		0.005	0.07	0.72	32	<0.05	4.33	115	1.6
ZZ17081		<0.005	0.15	1.04	33	<0.05	8.21	175	1.3
ZZ17082		<0.005	0.12	1.04	29	<0.05	6.34	181	0.5
ZZ17083		0.018	0.11	0.52	55	0.17	2.06	93	<0.5
ZZ17084		0.015	0.11	0.42	41	0.14	2.16	75	<0.5
ZZ16708		0.036	0.13	0.94	47	0.26	6.47	123	0.7
ZZ16709		0.020	0.15	0.70	41	0.17	3.73	92	<0.5
ZZ16710		<0.005	0.11	1.02	31	<0.05	8.64	167	1.0
ZZ16711		0.008	0.13	0.64	34	0.10	2.88	86	<0.5
ZZ16712		0.013	0.14	0.69	42	0.15	4.14	100	<0.5
ZZ16713		0.019	0.13	0.74	43	0.18	3.55	88	<0.5
ZZ16714		0.020	0.12	1.04	30	0.08	7.52	142	4.0
ZZ16715		0.006	0.07	0.61	26	0.05	3.17	80	0.9
ZZ16716		0.020	0.12	0.66	46	0.18	4.66	98	<0.5
ZZ16717		0.010	0.11	0.79	32	0.08	6.50	133	0.5
ZZ16718		0.019	0.15	0.57	47	0.19	2.85	85	<0.5
ZZ16719		0.034	0.13	0.63	60	0.27	2.44	58	<0.5
ZZ16720		0.029	0.16	0.71	56	0.26	2.97	74	<0.5
ZZ16721		0.015	0.16	0.61	47	0.19	3.38	73	<0.5
ZZ16722		0.022	0.15	0.96	46	0.22	7.31	92	<0.5
ZZ16723		0.018	0.16	0.86	45	0.19	5.13	74	<0.5
ZZ16724		0.015	0.12	0.98	43	0.13	3.37	90	<0.5
ZZ16725		0.026	0.15	0.58	56	0.25	2.70	51	<0.5
ZZ16726		0.019	0.18	1.16	35	0.14	6.12	106	1.2
ZZ17151		0.007	1.42	5.29	89	0.09	14.35	166	1.3



ALS Canada Ltd.  
 2103 Dollarton Hwy  
 North Vancouver BC V7H 0A7  
 Phone: 604 984 0221 Fax: 604 984 0218 www.alsglobal.com

To: STRATEGIC METALS LTD.  
 C/ O ARCHER, CATHRO & ASSOCIATES (1981)  
 LIMITED  
 1016- 510 W HASTINGS ST  
 VANCOUVER BC V6B 1L8

Page: 4 - A  
 Total # Pages: 7 (A - D)  
 Plus Appendix Pages  
 Finalized Date: 12- SEP- 2011  
 Account: MTT

Project: Midas Touch - Stag

**CERTIFICATE OF ANALYSIS WH11146300**

Sample Description	Method Analyte Units LOR	WEI- 21 Recvd Wt. kg	Au- TL43 Au ppm	ME- MS41 Ag ppm	ME- MS41 Al %	ME- MS41 As ppm	ME- MS41 Au ppm	ME- MS41 B ppm	ME- MS41 Ba ppm	ME- MS41 Be ppm	ME- MS41 Bi ppm	ME- MS41 Ca %	ME- MS41 Cd ppm	ME- MS41 Ce ppm	ME- MS41 Co ppm	ME- MS41 Cr ppm
		0.02	0.001	0.01	0.01	0.1	0.2	10	10	0.05	0.01	0.01	0.01	0.02	0.1	1
ZZ17152		0.42	0.003	0.76	0.88	20.3	<0.2	<10	170	0.23	0.28	0.05	0.27	34.0	4.6	19
ZZ17153		0.46	0.005	0.92	1.23	28.8	<0.2	<10	140	0.26	0.34	0.05	0.30	22.6	10.6	23
ZZ17154		0.76	0.003	0.56	0.70	31.4	<0.2	<10	150	1.35	0.18	0.36	0.67	20.7	70.7	9
ZZ17155		0.40	0.013	0.95	1.03	20.4	<0.2	<10	790	0.15	0.31	0.02	0.14	19.55	8.6	24
ZZ17156		0.46	0.004	2.41	1.34	20.8	<0.2	<10	210	0.34	0.23	0.05	0.46	27.8	7.8	18
ZZ17157		0.38	0.001	0.94	0.30	19.9	<0.2	<10	110	0.07	0.24	0.01	0.09	24.7	1.9	7
ZZ17158		0.44	0.003	1.09	0.54	40.5	<0.2	<10	340	0.14	0.33	0.02	0.21	30.7	2.7	17
ZZ17085		0.26	0.009	0.23	1.48	15.5	<0.2	<10	160	0.39	0.34	0.09	0.30	31.9	30.7	26
ZZ17086		0.26	0.013	0.29	1.42	12.0	<0.2	<10	330	0.35	0.31	0.20	0.14	26.2	26.8	25
ZZ17087		0.20	0.004	0.23	1.07	14.4	<0.2	<10	100	0.12	0.36	0.04	0.10	23.9	6.5	23
ZZ17088		0.30	0.003	0.25	1.47	15.9	<0.2	<10	100	0.27	0.37	0.03	0.19	30.1	9.0	28
ZZ17089		0.20	0.002	0.22	1.01	10.1	<0.2	<10	120	0.18	0.31	0.03	0.11	37.2	4.8	18
ZZ17090		0.30	0.006	0.52	1.21	15.6	<0.2	<10	170	0.31	0.30	0.13	0.23	37.3	18.6	23
ZZ17091		0.26	0.004	0.22	1.02	12.1	<0.2	<10	160	0.17	0.33	0.03	0.12	27.0	3.8	22
ZZ17092		0.28	0.008	1.26	1.01	12.7	<0.2	<10	250	0.25	0.30	0.03	0.18	23.1	6.2	21
ZZ17093		0.22	0.007	0.72	1.04	20.4	<0.2	<10	150	0.25	0.41	0.03	0.16	24.2	6.2	20
ZZ17094		0.24	0.003	0.31	1.26	9.9	<0.2	<10	110	0.28	0.19	0.07	0.27	22.1	7.0	24
ZZ17095		0.30	0.006	0.52	1.17	15.9	<0.2	<10	180	0.42	0.32	0.08	0.36	39.2	12.8	20
ZZ17096		0.28	0.001	0.28	0.82	9.6	<0.2	<10	110	0.19	0.23	0.05	0.24	23.5	4.5	18
ZZ17097		0.24	0.001	0.34	0.90	21.5	<0.2	<10	80	0.26	0.37	0.03	0.22	40.3	4.1	17
ZZ17098		0.20	0.007	0.49	0.95	15.8	<0.2	<10	70	0.16	0.39	0.02	0.11	22.0	5.1	21
ZZ17099		0.26	0.005	0.21	1.22	13.6	<0.2	<10	100	0.30	0.26	0.05	0.25	22.1	11.1	24
ZZ17100		0.18	0.001	0.70	1.55	14.2	<0.2	<10	370	0.66	0.24	0.11	10.15	31.6	32.4	25
ZZ17101		0.22	0.002	0.43	1.54	36.8	<0.2	<10	100	0.42	0.47	0.05	0.23	33.3	6.4	29
ZZ17102		0.28	<0.001	0.28	2.22	34.2	<0.2	<10	140	0.60	0.39	0.20	0.53	65.3	27.8	51
ZZ17103		0.30	0.001	0.28	1.33	19.4	<0.2	<10	80	0.36	0.34	0.08	0.25	31.0	8.1	28
ZZ17104		0.24	0.002	0.07	1.95	9.7	<0.2	<10	150	0.54	0.24	0.23	0.82	41.4	19.5	37
ZZ17105		0.28	0.001	0.39	0.91	29.7	<0.2	<10	90	0.25	0.34	0.02	0.09	59.0	1.9	23
ZZ17106		0.34	0.001	0.33	1.24	25.3	<0.2	<10	170	0.36	0.42	0.08	0.23	68.0	8.6	31
CC116110		0.22	0.001	0.04	1.20	9.7	<0.2	<10	100	0.23	0.32	0.06	0.08	22.4	5.4	22
CC116111		0.34	0.001	0.11	1.36	9.7	<0.2	<10	110	0.29	0.29	0.07	0.10	22.3	3.7	28
CC116112		0.30	0.001	0.16	1.59	25.3	<0.2	<10	240	0.90	0.36	0.57	0.28	26.4	12.7	30
CC116113		0.22	<0.001	0.04	1.16	13.9	<0.2	<10	140	0.47	0.36	0.16	0.14	18.35	12.9	24
CC116114		0.26	0.001	0.03	1.04	11.5	<0.2	<10	90	0.33	0.28	0.09	0.08	17.15	7.0	28
CC116115		0.30	<0.001	0.04	0.91	11.4	<0.2	<10	80	0.24	0.27	0.04	0.18	14.20	5.2	17
CC116116		0.36	0.001	0.03	1.39	12.5	<0.2	<10	80	0.36	0.33	0.04	0.12	20.4	7.5	22
CC116117		0.30	0.002	0.04	1.06	10.9	<0.2	<10	100	0.40	0.29	0.05	0.10	17.05	8.1	16
CC116118		0.28	0.001	0.03	1.24	12.6	<0.2	<10	70	0.48	0.32	0.05	0.14	19.20	9.2	19
CC116119		0.32	0.001	0.16	1.29	9.4	<0.2	<10	180	0.53	0.29	1.04	0.32	18.95	10.3	21
CC116120		0.16	0.001	0.07	1.13	5.8	<0.2	<10	80	0.76	0.34	1.15	0.10	11.35	9.4	20



ALS Canada Ltd.  
 2103 Dollarton Hwy  
 North Vancouver BC V7H 0A7  
 Phone: 604 984 0221 Fax: 604 984 0218 www.alsglobal.com

To: STRATEGIC METALS LTD.  
 C/ O ARCHER, CATHRO & ASSOCIATES (1981)  
 LIMITED  
 1016- 510 W HASTINGS ST  
 VANCOUVER BC V6B 1L8

Page: 4 - B  
 Total # Pages: 7 (A - D)  
 Plus Appendix Pages  
 Finalized Date: 12- SEP- 2011  
 Account: MTT

Project: Midas Touch - Stag

**CERTIFICATE OF ANALYSIS WH11146300**

Sample Description	Method Analyte Units LOR	ME- MS41	ME- MS41	ME- MS41	ME- MS41	ME- MS41	ME- MS41	ME- MS41	ME- MS41	ME- MS41	ME- MS41	ME- MS41	ME- MS41	ME- MS41	ME- MS41	
		Cs ppm	Cu ppm	Fe %	Ga ppm	Ge ppm	Hf ppm	Hg ppm	In ppm	K %	La ppm	Li ppm	Mg %	Mn ppm	Mo ppm	Na %
ZZ17152		2.51	52.7	3.36	3.52	0.08	0.02	0.06	0.037	0.05	19.0	7.6	0.16	123	4.08	<0.01
ZZ17153		4.03	73.1	4.33	4.72	0.09	0.02	0.14	0.058	0.04	11.9	13.6	0.18	438	5.24	<0.01
ZZ17154		4.47	62.5	21.9	2.21	0.26	0.06	0.11	0.026	0.03	11.4	14.6	0.13	1840	5.75	<0.01
ZZ17155		1.50	122.5	4.57	2.90	0.07	0.04	0.35	0.047	0.02	11.3	7.1	0.10	386	2.86	<0.01
ZZ17156		2.52	116.5	4.54	4.07	0.08	0.02	0.13	0.053	0.04	14.5	14.2	0.28	217	4.15	<0.01
ZZ17157		1.28	20.4	1.55	3.74	0.05	<0.02	0.02	0.018	0.03	12.5	1.1	0.02	43	9.32	<0.01
ZZ17158		1.32	41.6	4.24	3.40	0.09	<0.02	0.14	0.062	0.08	17.9	4.5	0.08	95	17.10	0.03
ZZ17085		1.96	92.7	3.15	3.76	0.08	0.08	0.07	0.028	0.04	15.4	29.5	0.48	997	1.64	<0.01
ZZ17086		3.32	118.0	3.09	4.13	0.07	0.03	0.10	0.028	0.04	12.9	29.7	0.40	961	2.12	<0.01
ZZ17087		1.85	39.5	3.60	5.53	0.06	<0.02	0.04	0.022	0.04	12.3	14.0	0.24	312	2.06	<0.01
ZZ17088		2.11	47.6	4.22	5.85	0.07	0.04	0.05	0.025	0.04	15.6	24.2	0.27	439	2.02	<0.01
ZZ17089		1.94	20.9	2.81	5.54	0.07	0.03	0.02	0.016	0.04	19.3	12.9	0.18	205	1.60	<0.01
ZZ17090		2.17	99.3	3.27	3.73	0.08	0.04	0.10	0.025	0.05	19.7	25.9	0.35	852	2.62	<0.01
ZZ17091		1.42	30.5	3.90	5.62	0.07	<0.02	0.05	0.023	0.04	14.3	7.6	0.15	178	2.28	<0.01
ZZ17092		1.18	59.8	3.84	3.70	0.08	0.02	0.39	0.038	0.04	13.5	12.3	0.15	243	2.77	<0.01
ZZ17093		2.33	66.7	3.64	5.07	0.07	<0.02	0.20	0.038	0.04	13.2	7.1	0.13	168	2.73	<0.01
ZZ17094		1.17	33.6	3.02	3.69	0.06	0.03	0.05	0.025	0.03	11.2	19.8	0.33	223	1.41	<0.01
ZZ17095		3.88	81.4	4.25	4.57	0.09	<0.02	0.16	0.040	0.06	21.0	13.5	0.29	441	2.88	<0.01
ZZ17096		1.48	19.0	2.20	4.17	0.06	<0.02	0.04	0.020	0.05	12.2	9.2	0.22	157	2.12	<0.01
ZZ17097		2.29	28.7	3.75	4.55	0.08	0.02	0.04	0.042	0.03	19.2	6.6	0.13	65	3.11	<0.01
ZZ17098		1.69	30.3	4.10	5.04	0.07	<0.02	0.03	0.027	0.03	11.1	10.9	0.19	253	2.21	<0.01
ZZ17099		1.52	38.6	3.39	4.17	0.07	0.02	0.09	0.031	0.04	11.1	17.7	0.29	637	2.21	<0.01
ZZ17100		1.62	89.6	2.67	4.89	0.10	0.03	0.33	0.033	0.05	13.6	13.2	0.27	1500	4.87	<0.01
ZZ17101		2.05	40.5	5.55	4.35	0.09	0.04	0.05	0.065	0.05	22.7	17.9	0.30	185	5.15	<0.01
ZZ17102		3.54	164.0	7.00	6.90	0.13	0.04	0.03	0.070	0.05	29.1	26.6	1.05	725	5.26	<0.01
ZZ17103		3.27	30.9	3.62	4.99	0.08	<0.02	0.04	0.045	0.05	15.3	17.9	0.37	289	3.50	<0.01
ZZ17104		2.52	91.1	4.35	7.00	0.08	0.02	0.04	0.035	0.04	12.0	22.9	0.58	608	1.84	<0.01
ZZ17105		2.27	30.8	3.96	3.66	0.12	0.04	0.05	0.050	0.05	30.9	14.3	0.25	70	8.84	<0.01
ZZ17106		2.93	52.6	4.40	4.80	0.12	0.02	0.05	0.059	0.06	35.0	20.4	0.43	240	6.28	0.01
CC116110		1.76	9.1	2.73	6.01	0.05	0.02	0.02	0.022	0.05	11.4	14.0	0.25	202	1.03	<0.01
CC116111		1.31	9.0	2.55	6.46	0.05	<0.02	0.04	0.025	0.05	11.9	15.0	0.23	124	1.19	0.01
CC116112		2.63	32.2	3.73	4.73	0.06	0.06	0.08	0.038	0.09	12.7	23.3	0.36	848	1.03	0.01
CC116113		1.21	28.8	3.72	4.38	0.06	0.03	0.04	0.027	0.06	9.1	20.1	0.31	459	0.81	0.02
CC116114		1.18	19.9	2.88	4.52	0.05	<0.02	0.04	0.022	0.05	9.1	10.5	0.24	226	0.87	0.01
CC116115		1.06	18.6	2.47	4.96	<0.05	<0.02	0.03	0.021	0.06	7.5	3.2	0.07	136	0.96	0.01
CC116116		1.18	17.5	3.76	6.21	0.06	0.02	0.02	0.027	0.06	10.6	15.6	0.26	277	1.16	0.01
CC116117		1.19	20.3	3.02	4.21	0.05	0.02	0.03	0.023	0.05	8.6	15.3	0.20	319	0.74	0.01
CC116118		1.13	24.5	3.71	4.62	0.06	0.04	0.02	0.025	0.05	9.4	19.7	0.28	358	0.82	0.01
CC116119		1.20	21.1	2.58	4.36	0.05	0.06	0.07	0.023	0.07	8.9	24.1	0.26	753	0.71	0.01
CC116120		2.71	29.2	2.80	3.51	0.05	0.11	0.07	0.020	0.06	6.2	25.0	0.33	363	0.43	0.01



ALS Canada Ltd.  
 2103 Dollarton Hwy  
 North Vancouver BC V7H 0A7  
 Phone: 604 984 0221 Fax: 604 984 0218 www.alsglobal.com

To: STRATEGIC METALS LTD.  
 C/ O ARCHER, CATHRO & ASSOCIATES (1981)  
 LIMITED  
 1016- 510 W HASTINGS ST  
 VANCOUVER BC V6B 1L8

Page: 4 - C  
 Total # Pages: 7 (A - D)  
 Plus Appendix Pages  
 Finalized Date: 12- SEP- 2011  
 Account: MTT

Project: Midas Touch - Stag

**CERTIFICATE OF ANALYSIS WH11146300**

Sample Description	Method Analyte Units LOR	ME- MS41	ME- MS41	ME- MS41	ME- MS41	ME- MS41	ME- MS41	ME- MS41	ME- MS41	ME- MS41	ME- MS41	ME- MS41	ME- MS41	ME- MS41	ME- MS41	ME- MS41
		Nb ppm	Ni ppm	P ppm	Pb ppm	Rb ppm	Re ppm	S %	Sb ppm	Sc ppm	Se ppm	Sn ppm	Sr ppm	Ta ppm	Te ppm	Th ppm
		0.05	0.2	10	0.2	0.1	0.001	0.01	0.05	0.1	0.2	0.2	0.2	0.01	0.01	0.2
ZZ17152		0.44	20.3	1180	18.8	7.3	<0.001	0.11	1.70	1.3	2.9	0.4	90.1	<0.01	0.09	0.4
ZZ17153		0.35	25.1	1120	20.7	8.4	0.001	0.12	1.95	1.0	4.2	0.4	26.7	<0.01	0.16	0.2
ZZ17154		0.36	144.5	850	13.3	4.8	0.001	0.06	1.31	3.1	3.3	0.4	68.1	0.02	0.09	2.5
ZZ17155		0.22	44.5	860	19.1	4.4	0.001	0.10	2.12	1.9	4.3	0.2	26.4	<0.01	0.18	1.5
ZZ17156		0.61	32.6	1050	16.4	6.2	<0.001	0.10	2.68	2.4	3.0	0.3	60.2	0.01	0.11	0.8
ZZ17157		0.33	8.4	390	11.4	4.6	<0.001	0.04	8.78	1.0	2.4	0.5	11.9	<0.01	0.08	1.5
ZZ17158		0.35	12.7	1410	26.1	7.2	0.001	0.35	13.85	1.2	6.2	0.3	91.1	<0.01	0.13	1.4
ZZ17085		0.53	58.9	560	22.8	6.8	<0.001	0.04	1.21	2.4	0.8	0.2	18.0	<0.01	0.12	4.0
ZZ17086		0.49	50.3	740	20.4	7.8	<0.001	0.05	1.01	2.1	0.8	0.3	48.2	0.01	0.10	1.6
ZZ17087		1.06	20.4	480	15.7	8.2	<0.001	0.04	1.12	1.8	0.6	0.4	9.8	<0.01	0.11	2.3
ZZ17088		0.93	26.8	660	19.8	11.2	<0.001	0.04	1.08	1.9	0.8	0.4	8.7	<0.01	0.12	3.7
ZZ17089		0.84	14.0	320	12.9	10.5	<0.001	0.02	0.74	1.6	0.5	0.4	7.7	<0.01	0.09	5.2
ZZ17090		0.26	52.2	750	18.8	6.5	<0.001	0.03	1.44	2.1	1.0	0.2	39.1	0.01	0.11	3.2
ZZ17091		1.14	15.5	730	15.1	6.8	<0.001	0.05	1.19	1.6	1.0	0.5	21.9	<0.01	0.10	1.8
ZZ17092		0.58	28.4	650	16.9	7.9	0.001	0.08	1.56	1.7	3.1	0.3	20.9	<0.01	0.10	1.7
ZZ17093		0.57	28.3	660	21.3	9.3	<0.001	0.06	1.68	1.3	2.3	0.5	21.1	<0.01	0.12	0.4
ZZ17094		0.85	27.6	450	13.2	7.9	<0.001	0.04	0.86	2.2	0.8	0.3	11.5	<0.01	0.05	2.9
ZZ17095		0.54	32.3	780	18.6	8.9	<0.001	0.09	1.91	2.2	2.3	0.4	28.2	<0.01	0.09	1.0
ZZ17096		0.36	18.3	500	11.5	10.6	<0.001	0.04	1.23	0.8	0.7	0.4	12.8	<0.01	0.04	0.2
ZZ17097		1.03	20.5	620	21.4	8.0	<0.001	0.05	2.00	1.7	1.4	0.5	12.6	<0.01	0.08	2.8
ZZ17098		0.57	23.0	690	17.6	10.4	<0.001	0.05	1.42	1.5	0.9	0.3	12.3	<0.01	0.11	1.5
ZZ17099		0.39	27.4	870	14.8	8.3	<0.001	0.05	1.46	1.1	1.3	0.3	14.6	<0.01	0.08	0.5
ZZ17100		0.37	34.4	1190	11.9	8.1	0.002	0.11	5.37	1.3	10.2	0.5	15.8	0.01	0.06	<0.2
ZZ17101		0.99	24.4	1010	41.2	7.7	<0.001	0.11	6.61	2.3	4.0	0.4	16.6	<0.01	0.14	5.3
ZZ17102		0.34	76.2	1490	31.5	7.2	0.001	0.15	4.88	5.4	3.5	0.3	21.3	0.01	0.12	1.9
ZZ17103		0.80	23.8	750	20.1	9.7	0.001	0.06	2.97	2.1	2.7	0.5	14.9	<0.01	0.07	1.6
ZZ17104		0.84	41.4	560	9.7	9.3	<0.001	0.06	0.95	4.4	0.8	0.6	12.6	0.01	0.05	0.7
ZZ17105		0.33	15.1	630	22.1	8.0	0.002	0.13	4.19	1.2	3.5	0.2	8.3	<0.01	0.08	4.7
ZZ17106		0.43	31.7	760	27.8	8.0	0.001	0.20	3.78	2.5	2.4	0.4	19.3	<0.01	0.10	2.2
CC116110		1.48	13.9	180	17.5	11.6	<0.001	0.03	0.37	2.6	0.3	0.7	9.1	<0.01	0.04	3.9
CC116111		1.25	12.9	250	14.7	11.8	<0.001	<0.01	0.40	2.0	0.5	0.7	8.1	<0.01	0.04	2.8
CC116112		0.57	34.1	870	25.1	16.7	<0.001	0.03	0.56	3.7	0.7	0.5	43.9	0.01	0.06	1.9
CC116113		0.45	26.6	390	21.7	10.2	<0.001	0.01	0.48	2.5	0.3	0.4	15.4	<0.01	0.05	3.4
CC116114		0.38	21.2	380	14.6	9.8	<0.001	<0.01	0.35	1.6	0.3	0.5	9.5	<0.01	0.04	1.1
CC116115		0.41	14.5	500	16.3	12.9	<0.001	<0.01	0.41	1.2	0.2	0.5	6.8	<0.01	0.05	0.6
CC116116		0.98	16.5	240	17.4	10.9	<0.001	<0.01	0.51	2.4	0.3	0.6	6.8	<0.01	0.05	4.0
CC116117		0.45	17.4	380	18.6	13.2	<0.001	<0.01	0.36	2.1	0.3	0.4	7.3	<0.01	0.04	2.5
CC116118		0.65	21.2	330	20.2	10.9	<0.001	<0.01	0.43	2.2	0.4	0.4	7.3	<0.01	0.05	3.9
CC116119		0.44	19.0	870	18.5	12.1	<0.001	0.05	0.28	2.2	0.8	0.4	62.0	<0.01	0.04	1.5
CC116120		0.23	19.3	460	14.7	8.6	<0.001	0.07	0.17	2.6	0.9	0.3	73.3	<0.01	0.04	2.9



ALS Canada Ltd.  
 2103 Dollarton Hwy  
 North Vancouver BC V7H 0A7  
 Phone: 604 984 0221 Fax: 604 984 0218 www.alsglobal.com

To: STRATEGIC METALS LTD.  
 C/ O ARCHER, CATHRO & ASSOCIATES (1981)  
 LIMITED  
 1016- 510 W HASTINGS ST  
 VANCOUVER BC V6B 1L8

Page: 4 - D  
 Total # Pages: 7 (A - D)  
 Plus Appendix Pages  
 Finalized Date: 12- SEP- 2011  
 Account: MTT

Project: Midas Touch - Stag

**CERTIFICATE OF ANALYSIS WH11146300**

Sample Description	Method Analyte Units LOR	ME- MS41	ME- MS41	ME- MS41	ME- MS41	ME- MS41	ME- MS41	ME- MS41	ME- MS41
		Ti %	Ti ppm	U ppm	V ppm	W ppm	Y ppm	Zn ppm	Zr ppm
		0.005	0.02	0.05	1	0.05	0.05	2	0.5
ZZ17152		0.019	0.20	1.30	48	0.14	5.43	74	<0.5
ZZ17153		0.017	0.27	1.79	57	0.12	7.03	96	<0.5
ZZ17154		0.010	0.10	3.48	23	0.09	55.2	1430	0.7
ZZ17155		<0.005	0.12	1.39	32	<0.05	5.64	150	1.7
ZZ17156		0.033	0.16	1.36	65	0.09	7.94	105	0.5
ZZ17157		0.009	0.18	0.56	69	0.13	2.66	52	<0.5
ZZ17158		0.011	1.14	1.43	56	0.08	4.56	64	<0.5
ZZ17085		0.017	0.09	0.79	31	0.12	6.07	151	2.7
ZZ17086		0.016	0.12	1.07	36	0.24	9.81	135	0.7
ZZ17087		0.022	0.11	0.50	54	0.21	2.33	72	0.6
ZZ17088		0.014	0.12	0.64	49	0.18	3.00	98	1.6
ZZ17089		0.017	0.12	0.47	44	0.16	2.32	58	1.4
ZZ17090		0.008	0.10	0.94	31	0.07	7.56	139	1.2
ZZ17091		0.026	0.12	0.58	58	0.19	2.37	62	<0.5
ZZ17092		0.013	0.12	0.87	38	0.30	4.76	90	0.7
ZZ17093		0.021	0.16	0.98	57	0.22	4.57	100	<0.5
ZZ17094		0.020	0.09	0.49	36	0.18	3.53	76	1.2
ZZ17095		0.026	0.20	1.09	54	0.23	6.75	159	<0.5
ZZ17096		0.025	0.12	0.63	39	0.18	3.02	74	<0.5
ZZ17097		0.024	0.15	0.91	44	0.17	4.82	113	0.7
ZZ17098		0.015	0.13	0.54	49	0.11	2.40	75	<0.5
ZZ17099		0.016	0.13	0.92	39	0.16	4.44	90	<0.5
ZZ17100		0.018	0.29	2.75	58	0.23	14.80	241	<0.5
ZZ17101		0.029	0.14	0.92	50	0.21	4.54	106	1.5
ZZ17102		0.030	0.13	1.75	99	0.11	13.30	330	0.6
ZZ17103		0.035	0.23	1.29	51	0.30	4.55	100	<0.5
ZZ17104		0.045	0.13	0.87	93	0.29	10.55	253	<0.5
ZZ17105		0.006	0.23	1.11	42	0.07	3.13	68	1.6
ZZ17106		0.025	0.20	1.45	57	0.14	6.82	106	<0.5
CC116110		0.030	0.14	0.55	52	0.31	2.72	54	1.0
CC116111		0.029	0.13	0.61	54	0.26	2.43	41	<0.5
CC116112		0.012	0.11	1.55	38	0.15	11.05	96	1.3
CC116113		0.010	0.07	0.68	30	0.16	4.03	79	1.1
CC116114		0.011	0.08	0.55	34	0.12	2.73	49	<0.5
CC116115		0.008	0.09	0.47	41	0.12	1.64	40	<0.5
CC116116		0.020	0.11	0.56	48	0.20	2.77	62	1.0
CC116117		0.011	0.09	0.53	27	0.11	3.45	58	0.5
CC116118		0.016	0.08	0.57	32	0.18	3.97	68	1.2
CC116119		0.011	0.09	2.15	26	0.10	7.90	56	1.8
CC116120		<0.005	0.04	3.99	17	0.07	6.20	53	3.9





ALS Canada Ltd.  
 2103 Dollarton Hwy  
 North Vancouver BC V7H 0A7  
 Phone: 604 984 0221 Fax: 604 984 0218 www.alsglobal.com

To: STRATEGIC METALS LTD.  
 C/ O ARCHER, CATHRO & ASSOCIATES (1981)  
 LIMITED  
 1016- 510 W HASTINGS ST  
 VANCOUVER BC V6B 1L8

Page: 5 - A  
 Total # Pages: 7 (A - D)  
 Plus Appendix Pages  
 Finalized Date: 12- SEP- 2011  
 Account: MTT

Project: Midas Touch - Stag

**CERTIFICATE OF ANALYSIS WH11146300**

Sample Description	Method Analyte Units LOR	WEI- 21	Au- TL43	ME- MS41	ME- MS41	ME- MS41	ME- MS41	ME- MS41	ME- MS41	ME- MS41	ME- MS41	ME- MS41	ME- MS41	ME- MS41	ME- MS41	ME- MS41
		Recvd Wt. kg	Au ppm	Ag ppm	Al %	As ppm	Au ppm	B ppm	Ba ppm	Be ppm	Bi ppm	Ca %	Cd ppm	Ce ppm	Co ppm	Cr ppm
CC116121		0.34	0.001	0.27	1.46	57.0	<0.2	<10	310	0.95	0.36	0.50	0.28	21.1	10.0	20
CC116122		0.38	<0.001	0.15	1.14	12.2	<0.2	<10	80	0.34	0.29	0.04	0.14	19.30	8.9	19
CC116123		0.30	0.001	0.07	1.04	9.8	<0.2	<10	150	0.42	0.34	0.13	0.20	20.6	10.3	18
CC116124		0.22	0.001	0.29	0.84	7.1	<0.2	<10	60	0.13	0.27	0.05	0.09	19.65	2.5	14
CC116125		0.28	0.001	0.08	0.96	11.8	<0.2	<10	110	0.29	0.33	0.02	0.14	21.5	6.3	15
CC116126		0.30	0.001	0.21	1.24	8.7	<0.2	<10	150	0.43	0.30	0.03	0.24	19.85	5.6	16
CC116127		0.26	0.001	0.13	1.33	11.1	<0.2	<10	130	0.28	0.34	0.03	0.12	24.2	5.6	16
CC116128		0.26	0.001	0.29	1.30	22.5	<0.2	<10	110	0.25	0.41	0.05	0.23	22.4	9.0	25
CC116129		0.28	0.002	0.60	1.02	5.8	<0.2	<10	260	0.33	0.28	0.39	0.34	18.55	2.8	16
CC116130		0.32	0.002	0.06	0.81	7.4	<0.2	<10	60	0.15	0.25	0.08	0.09	25.3	4.0	12
CC116131		0.30	0.008	1.35	1.82	15.4	<0.2	<10	440	0.88	0.42	0.98	2.15	25.5	23.7	24
CC116132		0.30	0.005	0.21	1.34	26.9	<0.2	<10	110	0.66	0.46	0.07	0.57	28.9	17.1	20
CC116133		0.40	0.001	0.13	1.05	12.4	<0.2	<10	50	0.32	0.51	0.04	0.15	17.40	9.6	21
CC116134		0.28	0.002	0.05	0.94	9.9	<0.2	<10	100	0.53	0.26	0.31	0.09	24.6	12.9	19
CC116135		0.28	0.001	0.04	0.78	10.6	<0.2	<10	60	0.28	0.23	0.06	0.11	17.35	6.9	15
CC116136		0.26	0.001	0.05	1.15	12.8	<0.2	<10	160	1.03	0.36	1.01	0.13	33.4	16.9	14
CC116137		0.38	0.002	0.04	1.18	12.4	<0.2	<10	130	0.53	0.32	0.17	0.14	27.4	14.1	21
CC116138		0.40	0.002	0.24	1.19	16.3	<0.2	<10	360	0.48	0.32	0.05	0.17	24.5	5.6	17
CC116139		0.32	0.002	0.05	1.16	20.6	<0.2	<10	110	0.44	0.45	0.05	0.20	18.90	13.0	21
CC116140		0.26	0.001	0.21	1.27	6.6	<0.2	<10	700	0.40	0.26	1.03	0.21	14.60	7.9	18
CC116141		0.24	0.001	0.07	1.61	11.3	<0.2	<10	180	1.10	0.36	0.62	0.59	26.1	16.7	19
CC116142		0.30	0.001	3.01	1.11	16.9	<0.2	<10	70	0.25	0.32	0.03	0.27	24.7	8.8	20
CC116143		0.42	0.002	0.07	1.15	11.6	<0.2	<10	180	0.50	0.31	0.10	0.18	25.9	8.2	17
CC116144		0.24	0.001	2.23	0.94	13.4	<0.2	<10	610	0.23	0.23	0.04	0.25	17.10	3.7	12
CC116145		0.44	0.002	1.77	1.72	15.3	<0.2	<10	110	0.61	0.26	0.03	0.37	18.55	9.8	24
CC116146		0.40	0.001	2.82	1.12	14.6	<0.2	<10	80	0.24	0.32	0.03	0.33	20.5	6.0	16
CC116147		0.28	0.004	1.99	0.82	41.9	<0.2	<10	460	0.41	0.22	1.66	1.05	12.60	7.1	14
CC116148		0.34	0.002	0.16	0.93	21.2	<0.2	<10	150	0.45	0.27	0.14	0.33	22.5	11.7	17
CC116149		0.28	0.002	1.39	1.07	21.8	<0.2	<10	110	0.27	0.24	0.05	0.25	19.00	5.9	18
CC116150		0.50	0.002	2.47	1.41	32.4	<0.2	<10	240	0.37	0.26	0.05	0.84	23.0	6.4	22
ZZ17107		0.28	0.001	0.13	2.15	14.0	<0.2	<10	110	0.30	0.18	0.12	0.57	22.5	17.3	50
ZZ17108		0.22	0.003	0.37	0.79	14.0	<0.2	<10	260	0.28	0.16	0.19	0.78	21.3	9.2	19
ZZ17109		0.16	0.002	0.54	0.98	17.1	<0.2	<10	150	0.21	0.23	0.05	0.46	19.80	5.3	20
ZZ17110		0.36	0.005	0.47	0.88	13.8	<0.2	<10	430	0.28	0.17	0.25	0.92	31.2	13.2	22
ZZ17111		0.26	0.002	0.20	0.49	17.1	<0.2	<10	1400	0.12	0.26	0.05	0.28	21.5	4.3	12
ZZ17112		0.22	0.002	0.44	1.13	24.9	<0.2	<10	160	0.41	0.31	0.06	1.16	26.1	11.5	23
ZZ17113		0.24	0.001	0.23	0.50	17.9	<0.2	<10	100	0.12	0.31	0.02	0.11	22.1	4.5	10
ZZ17114		0.18	0.001	0.38	0.51	8.6	<0.2	<10	180	0.10	0.22	0.04	0.08	26.9	1.3	10
ZZ17115		0.30	0.003	1.67	1.63	36.3	<0.2	<10	280	0.33	0.24	0.08	0.45	36.6	7.6	28
ZZ17116		0.26	0.001	0.49	0.99	15.3	<0.2	<10	180	0.16	0.33	0.04	0.19	30.0	3.2	19



ALS Canada Ltd.  
 2103 Dollarton Hwy  
 North Vancouver BC V7H 0A7  
 Phone: 604 984 0221 Fax: 604 984 0218 www.alsglobal.com

To: STRATEGIC METALS LTD.  
 C/ O ARCHER, CATHRO & ASSOCIATES (1981)  
 LIMITED  
 1016- 510 W HASTINGS ST  
 VANCOUVER BC V6B 1L8

Page: 5 - B  
 Total # Pages: 7 (A - D)  
 Plus Appendix Pages  
 Finalized Date: 12- SEP- 2011  
 Account: MTT

Project: Midas Touch - Stag

**CERTIFICATE OF ANALYSIS WH11146300**

Sample Description	Method Analyte Units LOR	ME- MS41	ME- MS41	ME- MS41	ME- MS41	ME- MS41	ME- MS41	ME- MS41	ME- MS41	ME- MS41	ME- MS41	ME- MS41	ME- MS41	ME- MS41	ME- MS41	
		Cs	Cu	Fe	Ga	Ge	Hf	Hg	In	K	La	Li	Mg	Mn	Mo	Na
		ppm	ppm	%	ppm	ppm	ppm	ppm	ppm	%	ppm	ppm	%	ppm	ppm	%
CC116121		3.30	30.1	3.06	4.38	0.07	0.07	0.11	0.031	0.09	11.9	26.4	0.29	542	0.68	0.01
CC116122		1.06	22.0	3.75	4.57	0.06	0.02	0.02	0.021	0.05	9.8	18.1	0.25	319	0.93	0.01
CC116123		1.33	25.3	3.18	4.62	0.06	<0.02	0.03	0.024	0.06	10.9	19.7	0.28	380	1.07	0.01
CC116124		1.13	9.0	1.61	6.57	<0.05	<0.02	0.04	0.013	0.05	10.6	4.1	0.11	114	1.28	0.01
CC116125		1.14	34.4	2.72	5.41	0.05	<0.02	0.02	0.023	0.04	11.2	8.8	0.13	218	2.61	0.01
CC116126		1.44	22.9	2.45	5.40	0.05	<0.02	0.03	0.019	0.04	10.3	12.2	0.18	199	1.31	0.01
CC116127		1.06	20.5	3.34	6.97	0.06	0.02	0.02	0.019	0.05	12.3	6.7	0.12	266	1.60	0.01
CC116128		1.37	36.8	3.61	7.34	0.06	<0.02	0.05	0.034	0.07	11.4	12.3	0.26	927	2.21	0.01
CC116129		1.89	35.1	1.53	4.74	<0.05	<0.02	0.12	0.021	0.07	10.5	6.5	0.21	104	1.83	0.01
CC116130		1.03	18.9	1.73	4.84	<0.05	<0.02	0.02	0.012	0.04	13.5	5.8	0.13	223	2.68	0.01
CC116131		5.80	132.0	3.29	4.72	0.08	0.13	0.44	0.041	0.19	13.8	24.0	0.43	2070	3.97	0.02
CC116132		2.17	94.2	4.94	3.62	0.08	0.07	0.07	0.037	0.09	15.8	23.3	0.26	892	5.45	0.01
CC116133		1.80	23.6	3.63	7.00	0.06	<0.02	0.04	0.023	0.05	8.9	11.9	0.20	609	1.19	0.01
CC116134		1.07	24.4	3.01	3.32	0.07	0.06	0.03	0.020	0.06	12.3	20.3	0.40	555	0.82	0.02
CC116135		0.66	22.2	2.34	3.63	<0.05	<0.02	0.02	0.018	0.04	9.0	6.9	0.15	165	1.00	0.01
CC116136		1.21	24.1	3.02	3.30	0.07	0.06	0.10	0.027	0.10	19.4	9.5	0.15	487	0.61	0.02
CC116137		0.98	38.5	3.55	3.98	0.07	0.03	0.05	0.023	0.06	13.9	26.1	0.36	864	1.32	0.01
CC116138		1.90	27.0	2.31	5.08	0.05	0.02	0.03	0.020	0.06	12.7	13.2	0.21	262	1.50	0.01
CC116139		1.46	38.8	4.67	4.58	0.07	0.02	0.03	0.038	0.05	8.3	14.8	0.22	805	2.42	0.01
CC116140		1.01	17.2	2.16	5.03	<0.05	0.06	0.06	0.021	0.08	8.1	16.7	0.28	587	0.78	0.02
CC116141		1.44	28.0	3.74	4.05	0.07	0.11	0.13	0.035	0.06	13.5	18.4	0.22	680	0.72	0.02
CC116142		0.98	24.3	3.98	5.03	0.07	0.02	0.07	0.023	0.05	13.1	16.0	0.25	361	2.94	0.02
CC116143		1.00	24.6	2.68	4.90	0.05	<0.02	0.05	0.021	0.06	13.5	12.8	0.18	388	1.93	0.01
CC116144		1.12	18.0	2.03	5.14	<0.05	<0.02	0.15	0.020	0.05	9.5	4.3	0.09	105	5.64	0.01
CC116145		1.10	33.3	3.90	4.10	0.06	0.07	0.17	0.027	0.06	9.4	27.2	0.34	456	2.22	0.01
CC116146		1.13	18.2	3.31	5.80	0.06	<0.02	0.05	0.023	0.05	11.0	7.7	0.13	301	2.85	0.02
CC116147		0.88	38.8	2.37	2.30	0.07	0.09	0.35	0.025	0.06	6.6	14.6	0.26	440	2.65	0.03
CC116148		0.85	31.9	3.24	3.45	0.08	0.02	0.05	0.022	0.05	11.2	24.4	0.29	417	2.44	0.02
CC116149		1.04	17.6	2.81	5.49	0.07	<0.02	0.06	0.022	0.05	9.9	10.6	0.18	172	3.71	0.02
CC116150		1.34	20.9	2.91	6.09	0.07	0.02	0.22	0.024	0.06	12.3	16.7	0.21	301	5.83	0.02
ZZ17107		1.13	66.0	5.24	8.62	0.10	0.02	0.03	0.040	0.04	10.9	27.5	0.95	618	2.13	0.02
ZZ17108		1.01	55.3	2.44	3.14	0.07	0.02	0.07	0.022	0.04	11.3	12.1	0.24	245	3.37	0.02
ZZ17109		1.70	33.4	2.70	4.06	0.07	<0.02	0.11	0.028	0.05	10.3	13.5	0.24	173	3.77	0.02
ZZ17110		0.95	57.1	2.84	3.08	0.10	0.03	0.15	0.025	0.04	16.1	14.4	0.33	652	2.62	0.02
ZZ17111		1.29	22.3	2.48	4.72	0.07	<0.02	0.06	0.022	0.04	11.3	2.1	0.04	224	7.17	0.03
ZZ17112		2.36	56.6	4.78	4.98	0.10	0.02	0.04	0.045	0.06	13.4	13.1	0.21	211	6.20	0.02
ZZ17113		1.76	29.4	2.47	4.69	0.07	<0.02	0.04	0.022	0.05	12.0	2.7	0.04	75	3.24	0.02
ZZ17114		1.22	9.3	1.08	5.26	0.05	<0.02	0.07	0.011	0.04	15.1	1.8	0.05	62	3.15	0.02
ZZ17115		2.13	32.6	3.74	4.77	0.12	0.07	0.25	0.059	0.07	18.8	19.4	0.33	272	16.20	0.04
ZZ17116		1.63	22.0	2.94	7.64	0.08	<0.02	0.06	0.022	0.05	16.7	4.7	0.10	104	2.94	0.02

\*\*\*\*\* See Appendix Page for comments regarding this certificate \*\*\*\*\*



ALS Canada Ltd.  
 2103 Dollarton Hwy  
 North Vancouver BC V7H 0A7  
 Phone: 604 984 0221 Fax: 604 984 0218 www.alsglobal.com

To: STRATEGIC METALS LTD.  
 C/ O ARCHER, CATHRO & ASSOCIATES (1981)  
 LIMITED  
 1016- 510 W HASTINGS ST  
 VANCOUVER BC V6B 1L8

Page: 5 - C  
 Total # Pages: 7 (A - D)  
 Plus Appendix Pages  
 Finalized Date: 12- SEP- 2011  
 Account: MTT

Project: Midas Touch - Stag

**CERTIFICATE OF ANALYSIS WH11146300**

Sample Description	Method Analyte Units LOR	ME- MS41	ME- MS41	ME- MS41	ME- MS41	ME- MS41	ME- MS41	ME- MS41	ME- MS41	ME- MS41	ME- MS41	ME- MS41	ME- MS41	ME- MS41	ME- MS41	
		Nb ppm	Ni ppm	P ppm	Pb ppm	Rb ppm	Re ppm	S %	Sb ppm	Sc ppm	Se ppm	Sn ppm	Sr ppm	Ta ppm	Te ppm	Th ppm
CC116121		0.45	24.7	750	19.3	17.0	<0.001	0.03	0.38	3.1	0.8	0.4	37.9	0.01	0.05	2.0
CC116122		0.46	19.5	380	16.4	12.7	<0.001	<0.01	0.40	1.7	0.3	0.4	7.1	<0.01	0.04	2.2
CC116123		0.40	20.2	310	17.2	11.3	<0.001	<0.01	0.48	2.0	0.4	0.4	16.4	<0.01	0.04	2.1
CC116124		0.40	6.2	410	11.0	9.8	<0.001	<0.01	0.38	0.8	0.3	0.7	8.6	<0.01	0.03	0.2
CC116125		0.38	14.6	410	15.0	11.8	<0.001	<0.01	0.65	1.8	0.4	0.5	10.4	<0.01	0.08	1.5
CC116126		0.52	14.9	430	13.3	14.5	<0.001	0.01	0.42	1.7	0.4	0.6	7.8	<0.01	0.05	1.4
CC116127		0.79	11.0	440	15.4	15.6	<0.001	<0.01	0.57	1.9	0.4	0.7	7.3	<0.01	0.05	3.8
CC116128		1.13	20.6	490	14.1	14.7	<0.001	0.01	1.30	2.3	0.7	0.8	7.6	<0.01	0.09	1.3
CC116129		0.50	14.8	640	11.9	17.4	<0.001	0.02	0.44	1.0	0.8	0.6	33.9	<0.01	0.06	0.3
CC116130		0.43	9.3	230	8.0	10.8	<0.001	<0.01	0.43	1.4	0.3	0.5	10.5	<0.01	0.05	1.3
CC116131		0.43	49.3	1610	25.2	21.0	0.008	0.08	0.99	5.0	3.3	0.5	110.5	0.01	0.12	2.3
CC116132		0.26	35.0	1210	28.1	12.4	<0.001	0.02	1.41	2.5	1.3	0.3	19.7	<0.01	0.20	3.1
CC116133		0.47	14.3	670	21.9	9.5	<0.001	0.02	0.53	1.1	0.5	0.6	7.3	<0.01	0.06	0.4
CC116134		0.43	24.4	720	18.5	8.1	<0.001	0.02	0.51	2.4	0.5	0.3	22.9	<0.01	0.04	3.5
CC116135		0.39	17.4	330	10.6	5.5	<0.001	<0.01	0.52	2.0	0.3	0.4	7.6	<0.01	0.04	1.5
CC116136		0.31	27.6	610	17.1	10.7	<0.001	0.02	0.39	3.9	0.6	0.4	25.9	0.01	0.09	2.9
CC116137		0.35	28.8	470	18.4	8.3	<0.001	<0.01	0.63	2.4	0.5	0.3	14.2	<0.01	0.06	4.1
CC116138		0.54	15.9	390	15.9	12.8	<0.001	<0.01	0.58	1.9	0.5	0.5	8.6	<0.01	0.05	1.1
CC116139		0.54	24.3	600	26.9	10.8	<0.001	0.01	1.24	2.1	0.9	0.4	10.5	<0.01	0.10	2.0
CC116140		0.65	13.7	820	12.3	12.3	<0.001	0.07	0.28	2.1	0.6	0.5	51.0	<0.01	0.04	1.3
CC116141		0.45	27.0	750	20.4	9.5	<0.001	0.04	0.48	4.7	0.9	0.4	25.9	0.01	0.06	2.9
CC116142		0.61	21.7	520	17.0	14.4	<0.001	0.01	2.51	1.9	1.4	0.4	9.5	<0.01	0.06	2.7
CC116143		0.39	17.1	400	14.1	12.0	<0.001	<0.01	1.04	1.8	0.5	0.5	10.7	<0.01	0.05	1.5
CC116144		0.16	9.5	1360	11.6	11.2	<0.001	0.03	2.27	0.6	2.3	0.6	14.6	<0.01	0.05	0.2
CC116145		0.38	25.0	460	15.8	11.8	<0.001	0.01	1.81	2.3	2.5	0.3	9.7	<0.01	0.05	3.6
CC116146		0.53	13.2	870	17.5	12.9	<0.001	0.01	1.29	1.6	1.0	0.6	9.7	<0.01	0.06	1.2
CC116147		0.24	27.1	1190	15.2	9.7	0.002	0.17	2.42	2.4	3.6	0.2	135.5	<0.01	0.07	1.2
CC116148		0.25	26.9	560	16.4	5.5	<0.001	0.04	1.79	2.9	0.8	0.2	20.0	<0.01	0.04	3.5
CC116149		0.38	15.1	970	15.0	13.1	<0.001	0.06	1.56	1.2	1.4	0.4	13.5	<0.01	0.05	0.4
CC116150		0.62	15.5	1110	17.3	16.4	<0.001	0.05	3.67	2.3	2.3	0.5	16.5	<0.01	0.06	1.9
ZZ17107		0.78	37.6	590	12.2	10.3	<0.001	0.06	1.19	4.1	1.1	0.5	14.6	<0.01	0.05	1.4
ZZ17108		0.19	30.9	820	11.7	7.6	0.001	0.07	2.61	1.0	1.5	0.2	26.5	<0.01	0.05	0.3
ZZ17109		0.28	22.6	750	15.3	11.2	<0.001	0.07	3.56	1.0	2.2	0.3	15.1	<0.01	0.07	0.3
ZZ17110		0.46	37.2	980	13.5	5.6	0.001	0.02	2.28	3.2	1.4	0.2	36.7	<0.01	0.07	4.1
ZZ17111		0.15	13.8	770	15.4	10.5	<0.001	0.12	3.66	0.5	1.3	0.4	15.4	<0.01	0.08	<0.2
ZZ17112		0.63	41.7	700	22.1	14.0	<0.001	0.11	5.65	3.0	2.7	0.4	23.5	<0.01	0.09	2.5
ZZ17113		0.28	16.5	540	16.8	10.8	<0.001	0.07	2.77	1.2	1.4	0.4	19.3	<0.01	0.09	0.9
ZZ17114		0.18	4.1	630	14.6	10.6	<0.001	0.06	0.63	0.6	1.0	0.5	24.3	<0.01	0.04	<0.2
ZZ17115		0.76	25.3	890	23.5	13.6	0.001	0.14	15.25	2.8	9.3	0.4	71.0	<0.01	0.09	3.4
ZZ17116		0.52	12.9	790	17.4	14.3	<0.001	0.06	2.05	1.0	1.6	0.7	56.7	<0.01	0.10	0.2



ALS Canada Ltd.  
 2103 Dollarton Hwy  
 North Vancouver BC V7H 0A7  
 Phone: 604 984 0221 Fax: 604 984 0218 www.alsglobal.com

To: STRATEGIC METALS LTD.  
 C/ O ARCHER, CATHRO & ASSOCIATES (1981)  
 LIMITED  
 1016- 510 W HASTINGS ST  
 VANCOUVER BC V6B 1L8

Page: 5 - D  
 Total # Pages: 7 (A - D)  
 Plus Appendix Pages  
 Finalized Date: 12- SEP- 2011  
 Account: MTT

Project: Midas Touch - Stag

**CERTIFICATE OF ANALYSIS WH11146300**

Sample Description	Method Analyte Units LOR	ME- MS41	ME- MS41	ME- MS41	ME- MS41	ME- MS41	ME- MS41	ME- MS41	ME- MS41
		Ti %	Ti ppm	U ppm	V ppm	W ppm	Y ppm	Zn ppm	Zr ppm
		0.005	0.02	0.05	1	0.05	0.05	2	0.5
CC116121		0.007	0.10	1.50	26	0.12	14.50	83	1.6
CC116122		0.012	0.07	0.50	30	0.11	3.05	65	<0.5
CC116123		0.012	0.07	0.70	30	0.11	3.83	64	<0.5
CC116124		0.020	0.11	0.41	46	0.21	1.62	31	<0.5
CC116125		0.012	0.09	0.80	43	0.11	3.92	48	<0.5
CC116126		0.015	0.09	0.65	37	0.16	3.61	52	<0.5
CC116127		0.015	0.13	0.56	51	0.17	2.83	48	0.8
CC116128		0.046	0.11	0.71	69	0.33	2.50	99	<0.5
CC116129		0.014	0.12	1.07	34	0.19	4.11	39	<0.5
CC116130		0.016	0.08	0.45	43	0.17	2.33	36	<0.5
CC116131		0.008	0.39	12.30	52	0.10	22.9	139	2.9
CC116132		0.005	0.13	2.09	36	0.07	8.74	127	1.9
CC116133		0.017	0.07	0.60	43	0.19	2.46	47	<0.5
CC116134		0.020	0.06	0.90	25	0.23	6.69	71	1.8
CC116135		0.012	0.07	0.48	33	0.17	3.11	56	<0.5
CC116136		0.007	0.08	0.95	23	0.09	13.20	52	1.7
CC116137		0.011	0.06	0.84	26	0.08	5.17	82	0.7
CC116138		0.016	0.10	0.78	40	0.19	8.21	64	<0.5
CC116139		0.011	0.11	0.81	38	0.11	3.97	93	0.7
CC116140		0.013	0.10	0.72	34	0.12	5.26	47	1.6
CC116141		0.006	0.10	2.72	27	0.11	15.65	79	3.1
CC116142		0.016	0.18	0.65	39	0.13	2.97	74	0.6
CC116143		0.011	0.12	0.69	40	0.13	4.66	55	<0.5
CC116144		0.007	0.30	1.21	39	0.14	2.39	36	<0.5
CC116145		0.007	0.17	1.04	33	0.09	4.11	79	2.0
CC116146		0.016	0.14	0.57	49	0.15	2.21	51	<0.5
CC116147		0.010	0.27	3.12	38	0.05	8.16	82	2.5
CC116148		0.015	0.10	0.82	24	0.07	4.94	90	0.5
CC116149		0.018	0.16	0.78	41	0.16	2.89	49	<0.5
CC116150		0.022	0.29	1.60	92	0.24	4.93	84	<0.5
ZZ17107		0.033	0.11	0.55	100	0.14	3.89	127	<0.5
ZZ17108		0.018	0.16	1.06	37	0.13	4.76	157	<0.5
ZZ17109		0.021	0.20	0.94	44	0.15	2.94	109	<0.5
ZZ17110		0.038	0.13	1.11	37	0.15	8.84	143	1.4
ZZ17111		0.018	0.14	0.61	52	0.13	2.76	89	<0.5
ZZ17112		0.034	0.22	1.47	66	0.15	5.78	355	0.6
ZZ17113		0.017	0.14	0.52	51	0.06	1.96	98	<0.5
ZZ17114		0.017	0.16	0.43	37	0.11	1.49	19	<0.5
ZZ17115		0.023	0.54	2.09	77	0.20	5.39	108	2.0
ZZ17116		0.032	0.15	0.76	83	0.19	3.16	64	<0.5



ALS Canada Ltd.  
 2103 Dollarton Hwy  
 North Vancouver BC V7H 0A7  
 Phone: 604 984 0221 Fax: 604 984 0218 www.alsglobal.com

To: STRATEGIC METALS LTD.  
 C/ O ARCHER, CATHRO & ASSOCIATES (1981)  
 LIMITED  
 1016- 510 W HASTINGS ST  
 VANCOUVER BC V6B 1L8

Page: 6 - A  
 Total # Pages: 7 (A - D)  
 Plus Appendix Pages  
 Finalized Date: 12- SEP- 2011  
 Account: MTT

Project: Midas Touch - Stag

**CERTIFICATE OF ANALYSIS WH11146300**

Sample Description	Method Analyte Units LOR	WEI- 21	Au- TL43	ME- MS41	ME- MS41	ME- MS41	ME- MS41	ME- MS41	ME- MS41	ME- MS41	ME- MS41	ME- MS41	ME- MS41	ME- MS41	ME- MS41	
		Recvd Wt. kg	Au ppm	Ag ppm	Al %	As ppm	Au ppm	B ppm	Ba ppm	Be ppm	Bi ppm	Ca %	Cd ppm	Ce ppm	Co ppm	Cr ppm
		0.02	0.001	0.01	0.01	0.1	0.2	10	10	0.05	0.01	0.01	0.01	0.02	0.1	1
ZZ17117		0.28	0.002	0.46	0.84	25.3	<0.2	<10	150	0.14	0.26	0.03	0.12	28.3	1.9	17
ZZ17118		0.32	0.001	1.06	0.29	14.3	<0.2	<10	150	0.06	0.22	0.01	0.06	31.3	0.8	7
ZZ17119		0.28	0.005	1.73	0.53	20.5	<0.2	<10	400	0.21	0.23	0.23	0.26	26.3	2.9	13
ZZ17120		0.24	0.001	0.75	0.34	17.6	<0.2	<10	100	0.07	0.23	0.02	0.07	22.5	2.1	10
ZZ17121		0.24	0.003	0.56	1.12	21.0	<0.2	<10	130	0.23	0.24	0.05	0.32	22.7	5.4	23
ZZ17122		0.36	0.005	0.24	1.18	16.9	<0.2	<10	130	0.40	0.18	0.15	0.71	27.8	11.2	24
ZZ17123		0.22	0.001	0.26	1.12	17.6	<0.2	<10	120	0.14	0.30	0.05	0.18	21.5	6.4	27
ZZ17124		0.24	0.003	0.58	1.01	14.6	<0.2	<10	210	0.22	0.29	0.05	0.23	22.2	4.2	19
ZZ17125		0.26	0.007	0.78	1.06	17.5	<0.2	<10	130	0.26	0.21	0.08	0.37	26.0	11.4	23
ZZ17126		0.24	0.003	0.47	0.97	16.4	<0.2	<10	180	0.25	0.22	0.03	0.20	19.50	4.1	19
ZZ17127		0.20	0.002	0.60	1.01	22.6	<0.2	<10	170	0.16	0.32	0.05	0.21	18.45	3.5	21
ZZ17128		0.30	0.002	0.16	0.62	10.6	<0.2	<10	160	0.09	0.31	0.02	0.08	28.2	1.7	10
ZZ17129		0.22	0.007	1.28	0.51	35.9	<0.2	<10	280	0.20	0.40	0.01	0.09	12.70	1.7	11
ZZ17130		0.22	0.006	0.85	0.68	21.8	<0.2	<10	220	0.26	0.30	0.03	0.23	15.90	4.5	15
ZZ17131		0.18	0.002	0.51	0.61	12.9	<0.2	<10	90	0.10	0.26	0.03	0.07	16.50	2.5	13
ZZ17132		0.26	0.003	0.72	0.87	17.8	<0.2	<10	140	0.17	0.27	0.04	0.20	16.45	4.7	23
ZZ17133		0.22	0.004	0.49	0.90	15.1	<0.2	<10	210	0.22	0.30	0.03	0.16	21.9	4.7	15
ZZ17134		0.20	0.003	0.34	1.12	19.8	<0.2	<10	260	0.23	0.30	0.06	0.21	27.5	5.7	23
ZZ17135		0.22	0.004	0.87	0.70	23.6	<0.2	<10	120	0.16	0.23	0.03	0.08	22.2	2.7	20
ZZ17136		0.24	0.012	1.22	1.19	20.2	<0.2	<10	520	0.37	0.22	0.16	0.61	18.45	10.7	23
ZZ17137		0.48	0.004	0.41	1.45	12.3	<0.2	<10	180	0.81	0.35	0.64	0.32	18.80	15.5	24
ZZ17138		0.42	0.003	0.22	1.43	10.9	<0.2	<10	140	0.94	0.51	0.34	0.47	26.7	22.3	22
ZZ17139		0.32	0.001	0.23	0.99	7.5	<0.2	<10	70	0.26	0.36	0.05	0.18	16.90	7.7	20
ZZ17140		0.30	0.002	0.11	1.11	12.3	<0.2	<10	100	0.33	0.31	0.03	0.13	22.4	5.2	17
ZZ17141		0.22	0.011	1.29	1.08	22.3	<0.2	<10	890	0.29	0.27	0.07	0.61	25.9	19.0	25
ZZ17142		0.26	0.011	1.32	1.07	24.3	<0.2	<10	240	0.25	0.25	0.04	0.32	25.4	21.6	25
ZZ17143		0.28	0.011	0.81	1.21	12.5	<0.2	<10	320	0.33	0.32	0.44	0.49	18.60	5.7	24
ZZ17144		0.22	0.011	0.44	1.23	14.0	<0.2	<10	180	0.41	0.31	0.12	0.46	22.0	10.7	23
ZZ17145		0.18	0.005	0.38	0.96	9.0	<0.2	<10	130	0.11	0.25	0.12	0.19	17.65	2.6	18
ZZ17146		0.26	0.007	1.05	1.66	9.2	<0.2	<10	110	0.19	0.23	0.04	0.21	19.70	2.9	22
ZZ17147		0.26	0.007	0.35	0.96	17.7	<0.2	<10	130	0.21	0.30	0.04	0.15	25.8	4.2	18
ZZ17148		0.24	0.007	0.32	0.94	17.4	<0.2	<10	120	0.19	0.31	0.04	0.15	24.7	4.6	18
ZZ17149		0.22	0.006	0.65	1.32	14.5	<0.2	<10	150	0.28	0.29	0.05	0.17	27.5	4.1	21
ZZ17150		0.30	0.006	1.14	2.15	25.4	<0.2	<10	360	0.87	0.33	0.05	0.41	37.1	31.0	21
ZZ16787		0.36	0.005	1.25	1.08	108.5	<0.2	<10	500	0.51	0.31	0.47	5.10	20.8	15.4	19
ZZ16788		0.30	0.003	0.39	1.24	35.3	<0.2	<10	330	0.60	0.39	0.52	0.25	19.30	8.9	19
ZZ16789		0.38	0.002	0.19	1.02	33.4	<0.2	<10	180	0.71	0.41	0.21	0.22	32.0	17.2	19
ZZ16790		0.34	0.001	0.09	1.23	13.6	<0.2	<10	110	0.74	0.38	0.19	0.18	25.3	15.3	19
ZZ16791		0.32	0.002	0.34	0.81	22.6	<0.2	<10	130	0.62	0.31	1.64	0.21	23.5	11.9	13
ZZ16792		0.36	0.002	0.22	0.87	14.0	<0.2	<10	130	0.72	0.31	0.35	0.24	30.0	13.3	18

\*\*\*\*\* See Appendix Page for comments regarding this certificate \*\*\*\*\*



ALS Canada Ltd.  
 2103 Dollarton Hwy  
 North Vancouver BC V7H 0A7  
 Phone: 604 984 0221 Fax: 604 984 0218 www.alsglobal.com

To: STRATEGIC METALS LTD.  
 C/ O ARCHER, CATHRO & ASSOCIATES (1981)  
 LIMITED  
 1016- 510 W HASTINGS ST  
 VANCOUVER BC V6B 1L8

Page: 6 - B  
 Total # Pages: 7 (A - D)  
 Plus Appendix Pages  
 Finalized Date: 12- SEP- 2011  
 Account: MTT

Project: Midas Touch - Stag

**CERTIFICATE OF ANALYSIS WH11146300**

Sample Description	Method Analyte Units LOR	ME- MS41	ME- MS41	ME- MS41	ME- MS41	ME- MS41	ME- MS41	ME- MS41	ME- MS41	ME- MS41	ME- MS41	ME- MS41	ME- MS41	ME- MS41	ME- MS41	
		Cs ppm	Cu ppm	Fe %	Ga ppm	Ge ppm	Hf ppm	Hg ppm	In ppm	K %	La ppm	Li ppm	Mg %	Mn ppm	Mo ppm	Na %
		0.05	0.2	0.01	0.05	0.05	0.02	0.01	0.005	0.01	0.2	0.1	0.01	5	0.05	0.01
ZZ17117		1.44	18.5	2.96	4.79	0.11	<0.02	0.12	0.035	0.04	15.3	6.0	0.10	80	7.49	0.02
ZZ17118		1.03	8.9	0.99	3.40	0.07	<0.02	0.24	0.017	0.04	16.9	1.0	0.02	15	12.10	0.02
ZZ17119		1.02	40.3	2.05	1.80	0.09	0.04	0.24	0.039	0.06	16.3	5.2	0.09	56	6.76	0.03
ZZ17120		1.16	17.9	1.43	5.63	0.05	<0.02	0.07	0.013	0.03	12.6	0.9	0.02	50	3.91	0.02
ZZ17121		1.86	29.3	3.25	5.08	0.08	0.02	0.12	0.034	0.05	12.4	13.6	0.24	186	4.73	0.02
ZZ17122		1.00	59.1	3.13	3.59	0.09	0.03	0.09	0.032	0.04	14.4	18.7	0.35	328	2.75	0.02
ZZ17123		1.46	23.0	4.55	7.63	0.08	<0.02	0.04	0.025	0.05	11.1	6.4	0.21	357	2.82	0.03
ZZ17124		1.89	29.2	2.35	5.54	0.06	<0.02	0.13	0.023	0.05	11.9	7.2	0.17	208	2.77	0.02
ZZ17125		1.14	60.0	3.24	3.63	0.09	0.03	0.11	0.030	0.04	13.9	15.9	0.28	466	2.52	0.02
ZZ17126		1.26	31.0	2.90	4.23	0.07	0.02	0.08	0.027	0.04	10.4	11.6	0.15	161	2.97	0.02
ZZ17127		1.67	30.7	3.39	5.46	0.08	<0.02	0.09	0.028	0.04	9.9	6.1	0.13	116	3.57	0.02
ZZ17128		1.17	84.8	2.80	6.33	0.08	<0.02	0.03	0.015	0.04	14.5	2.5	0.06	48	2.00	0.02
ZZ17129		1.87	45.6	2.63	1.07	0.07	0.05	0.20	0.063	0.05	6.7	1.9	0.03	39	3.90	0.02
ZZ17130		1.61	40.6	3.09	2.64	0.08	0.02	0.14	0.042	0.05	8.1	5.7	0.10	108	4.68	0.03
ZZ17131		1.38	14.6	2.44	4.31	0.07	<0.02	0.05	0.021	0.04	8.6	2.5	0.07	105	1.90	0.02
ZZ17132		1.24	32.1	3.28	4.43	0.07	0.02	0.08	0.029	0.03	8.0	5.0	0.08	252	3.81	0.02
ZZ17133		1.72	49.6	2.65	4.48	0.07	<0.02	0.09	0.032	0.05	11.8	4.1	0.08	94	2.97	0.02
ZZ17134		2.63	37.4	3.65	6.17	0.09	<0.02	0.06	0.029	0.06	14.7	10.6	0.24	310	2.52	0.03
ZZ17135		2.33	54.3	3.31	3.83	0.09	<0.02	0.14	0.037	0.04	12.0	3.2	0.07	188	3.10	0.02
ZZ17136		2.50	123.5	3.35	3.14	0.09	0.06	0.44	0.035	0.04	11.2	25.0	0.25	315	3.04	0.02
ZZ17137		2.84	41.5	3.73	4.57	0.09	0.14	0.14	0.032	0.08	10.2	38.4	0.50	774	1.12	0.02
ZZ17138		3.32	45.3	3.88	4.81	0.10	0.13	0.08	0.036	0.06	11.9	47.5	0.54	1240	0.83	0.02
ZZ17139		2.31	11.3	2.91	5.65	0.11	<0.02	0.02	0.018	0.04	8.2	16.6	0.24	331	1.46	<0.01
ZZ17140		1.81	14.2	2.95	5.18	0.11	<0.02	0.03	0.022	0.04	10.7	9.7	0.17	210	1.81	<0.01
ZZ17141		2.84	167.5	4.35	2.62	0.14	0.05	0.43	0.035	0.04	15.0	21.8	0.20	925	3.34	0.02
ZZ17142		2.59	156.0	4.52	2.70	0.14	0.04	0.33	0.041	0.04	14.9	17.9	0.18	1180	3.53	0.01
ZZ17143		3.06	92.5	2.53	3.87	0.12	<0.02	0.30	0.035	0.07	9.7	31.9	0.30	184	1.74	0.01
ZZ17144		3.24	74.0	2.97	4.29	0.14	0.02	0.09	0.034	0.06	10.8	26.8	0.23	548	2.15	0.01
ZZ17145		2.04	28.7	2.01	3.66	0.11	<0.02	0.23	0.023	0.04	9.3	8.5	0.18	79	1.73	0.01
ZZ17146		2.06	56.1	2.27	3.83	0.11	<0.02	0.39	0.040	0.04	9.4	10.5	0.16	67	1.46	<0.01
ZZ17147		1.55	48.9	2.68	3.92	0.12	<0.02	0.13	0.023	0.04	13.9	9.4	0.15	153	2.47	0.01
ZZ17148		2.02	52.5	2.81	3.99	0.12	<0.02	0.08	0.029	0.04	12.9	8.0	0.16	196	2.38	0.01
ZZ17149		2.35	63.7	2.54	4.18	0.13	<0.02	0.17	0.034	0.05	14.7	17.4	0.23	133	2.37	0.01
ZZ17150		3.72	74.6	5.15	3.59	0.15	0.09	0.35	0.060	0.07	17.5	24.3	0.17	750	6.45	0.02
ZZ16787		1.33	45.0	3.78	3.08	0.12	0.06	0.58	0.036	0.07	9.6	18.1	0.29	1160	25.4	0.01
ZZ16788		1.90	24.7	2.95	3.45	0.11	0.08	0.43	0.028	0.07	9.5	23.4	0.28	531	1.16	0.01
ZZ16789		1.26	43.4	4.02	3.34	0.14	0.07	0.23	0.028	0.07	15.4	24.7	0.35	735	1.19	0.01
ZZ16790		1.11	41.2	4.40	3.68	0.12	0.07	0.07	0.020	0.06	10.9	38.9	0.42	333	0.79	<0.01
ZZ16791		0.80	33.9	2.80	2.09	0.11	0.04	0.58	0.028	0.06	10.7	8.6	0.18	395	0.61	0.01
ZZ16792		1.35	40.4	3.42	2.48	0.14	0.05	0.26	0.027	0.07	15.6	14.4	0.31	438	1.02	0.01



ALS Canada Ltd.  
 2103 Dollarton Hwy  
 North Vancouver BC V7H 0A7  
 Phone: 604 984 0221 Fax: 604 984 0218 www.alsglobal.com

To: STRATEGIC METALS LTD.  
 C/ O ARCHER, CATHRO & ASSOCIATES (1981)  
 LIMITED  
 1016- 510 W HASTINGS ST  
 VANCOUVER BC V6B 1L8

Page: 6 - C  
 Total # Pages: 7 (A - D)  
 Plus Appendix Pages  
 Finalized Date: 12- SEP- 2011  
 Account: MTT

Project: Midas Touch - Stag

**CERTIFICATE OF ANALYSIS WH11146300**

Sample Description	Method Analyte Units LOR	ME- MS41	ME- MS41	ME- MS41	ME- MS41	ME- MS41	ME- MS41	ME- MS41	ME- MS41	ME- MS41	ME- MS41	ME- MS41	ME- MS41	ME- MS41	ME- MS41	
		Nb ppm	Ni ppm	P ppm	Pb ppm	Rb ppm	Re ppm	S %	Sb ppm	Sc ppm	Se ppm	Sn ppm	Sr ppm	Ta ppm	Te ppm	Th ppm
		0.05	0.2	10	0.2	0.1	0.001	0.01	0.05	0.1	0.2	0.2	0.2	0.01	0.01	0.2
ZZ17117		0.74	6.9	520	18.8	11.1	0.001	0.08	6.60	1.4	12.4	0.4	26.9	<0.01	0.07	1.9
ZZ17118		0.16	4.4	570	18.5	8.3	0.001	0.08	8.55	0.8	5.8	0.5	22.6	<0.01	0.05	0.7
ZZ17119		0.12	18.9	3130	19.9	6.6	0.001	0.17	3.60	1.9	4.5	0.2	162.5	<0.01	0.10	2.3
ZZ17120		0.18	8.1	600	12.9	5.9	<0.001	0.03	1.82	0.6	1.6	0.6	16.6	<0.01	0.07	<0.2
ZZ17121		0.62	20.8	870	16.4	12.4	<0.001	0.11	3.89	1.6	2.9	0.4	24.8	<0.01	0.07	0.7
ZZ17122		0.62	40.1	950	13.8	7.4	0.001	0.09	2.06	2.9	1.9	0.3	30.5	<0.01	0.07	3.4
ZZ17123		1.03	17.7	790	20.2	12.3	<0.001	0.09	1.41	1.6	1.4	0.6	16.3	<0.01	0.08	0.6
ZZ17124		0.25	15.9	850	15.6	14.4	<0.001	0.08	1.03	0.8	1.4	0.5	18.2	<0.01	0.08	<0.2
ZZ17125		0.47	44.3	820	14.5	6.4	0.001	0.08	1.37	2.1	2.0	0.3	27.3	<0.01	0.09	1.9
ZZ17126		0.44	18.9	590	15.0	10.6	<0.001	0.06	1.81	1.5	1.7	0.4	17.6	<0.01	0.08	0.9
ZZ17127		0.60	15.7	830	18.8	9.3	<0.001	0.09	1.61	1.0	2.5	0.4	21.2	<0.01	0.11	0.3
ZZ17128		0.45	7.2	580	17.3	8.6	<0.001	0.06	1.10	1.3	2.3	0.6	17.3	<0.01	0.13	1.3
ZZ17129		0.15	9.5	460	42.7	7.4	0.001	0.10	4.38	2.1	6.4	0.2	44.5	<0.01	0.16	2.5
ZZ17130		0.26	22.7	770	24.3	8.9	<0.001	0.11	1.94	1.4	2.6	0.3	40.8	<0.01	0.12	0.8
ZZ17131		0.58	8.6	460	12.8	12.5	<0.001	0.04	0.86	1.2	1.6	0.4	13.8	<0.01	0.06	0.4
ZZ17132		0.61	18.0	950	18.9	7.1	<0.001	0.12	1.74	1.2	2.4	0.4	14.7	<0.01	0.10	0.4
ZZ17133		0.34	19.3	620	19.1	13.3	<0.001	0.08	2.20	1.1	2.3	0.5	20.6	<0.01	0.11	0.3
ZZ17134		0.38	16.6	810	18.5	15.1	<0.001	0.10	1.18	1.1	2.4	0.5	31.1	<0.01	0.08	0.3
ZZ17135		0.19	10.8	1590	17.8	8.5	<0.001	0.13	1.44	0.7	3.5	0.3	40.3	<0.01	0.11	<0.2
ZZ17136		0.22	78.3	950	14.9	8.3	0.001	0.08	1.30	2.3	3.3	0.2	25.7	0.01	0.11	1.1
ZZ17137		0.30	34.6	750	24.9	13.1	0.001	0.08	0.66	4.9	1.3	0.3	68.2	<0.01	0.05	2.4
ZZ17138		0.26	39.6	520	37.4	9.9	<0.001	0.05	0.51	5.2	0.9	0.3	47.3	<0.01	0.05	4.2
ZZ17139		0.86	14.2	370	15.2	7.0	0.001	0.01	0.50	1.1	0.2	0.5	9.2	<0.01	0.02	0.6
ZZ17140		1.25	13.5	340	18.3	11.9	0.001	<0.01	0.78	2.1	1.0	0.6	8.7	<0.01	0.03	2.2
ZZ17141		0.25	100.0	910	17.8	4.6	0.002	0.06	2.11	2.9	4.7	0.2	35.0	<0.01	0.10	1.5
ZZ17142		0.25	84.4	1190	17.1	5.1	0.002	0.06	2.17	2.3	3.9	0.2	32.3	<0.01	0.10	1.2
ZZ17143		0.31	85.8	1710	16.9	10.1	0.003	0.09	0.99	0.5	2.0	0.6	68.8	<0.01	0.08	<0.2
ZZ17144		0.44	32.4	1160	17.6	10.5	0.002	0.06	1.07	0.6	1.9	0.4	30.4	<0.01	0.13	<0.2
ZZ17145		0.27	14.9	1180	10.6	8.5	0.001	0.06	0.71	0.2	1.9	0.4	21.0	<0.01	0.04	<0.2
ZZ17146		0.56	13.9	2160	12.5	7.9	0.001	0.08	0.68	0.3	3.1	0.4	12.4	<0.01	0.02	<0.2
ZZ17147		0.34	18.6	880	15.2	7.4	0.001	0.05	1.24	0.4	1.8	0.4	22.0	<0.01	0.09	0.3
ZZ17148		0.35	18.1	790	13.8	8.1	0.001	0.05	1.24	0.4	1.4	0.5	18.5	<0.01	0.07	<0.2
ZZ17149		0.46	20.7	1070	15.5	9.2	0.001	0.05	1.05	0.6	2.1	0.4	19.9	<0.01	0.08	0.2
ZZ17150		0.62	47.1	1480	24.4	10.1	0.001	0.17	2.36	3.8	5.0	0.4	56.5	0.01	0.12	2.0
ZZ16787		0.37	98.4	810	15.8	10.8	0.005	0.03	10.90	3.6	4.4	0.3	60.6	<0.01	0.06	2.5
ZZ16788		0.38	24.3	1060	18.5	11.2	0.002	0.05	1.24	4.3	1.3	0.3	52.3	<0.01	0.02	1.8
ZZ16789		0.26	39.4	740	23.7	5.7	0.001	<0.01	1.64	4.6	1.3	0.3	42.2	<0.01	0.05	6.3
ZZ16790		0.27	34.8	480	22.9	5.9	0.001	0.03	0.36	3.4	0.9	0.3	22.3	<0.01	0.02	4.6
ZZ16791		0.38	31.7	860	29.7	6.8	0.001	0.06	0.68	2.7	1.2	0.2	71.1	<0.01	0.03	1.0
ZZ16792		0.45	46.3	690	18.6	6.6	0.001	0.01	0.62	4.3	1.2	0.3	30.5	<0.01	0.03	3.6



ALS Canada Ltd.  
 2103 Dollarton Hwy  
 North Vancouver BC V7H 0A7  
 Phone: 604 984 0221 Fax: 604 984 0218 www.alsglobal.com

To: STRATEGIC METALS LTD.  
 C/ O ARCHER, CATHRO & ASSOCIATES (1981)  
 LIMITED  
 1016- 510 W HASTINGS ST  
 VANCOUVER BC V6B 1L8

Page: 6 - D  
 Total # Pages: 7 (A - D)  
 Plus Appendix Pages  
 Finalized Date: 12- SEP- 2011  
 Account: MTT

Project: Midas Touch - Stag

**CERTIFICATE OF ANALYSIS WH11146300**

Sample Description	Method Analyte Units LOR	ME- MS41	ME- MS41	ME- MS41	ME- MS41	ME- MS41	ME- MS41	ME- MS41	ME- MS41
		Ti %	Ti ppm	U ppm	V ppm	W ppm	Y ppm	Zn ppm	Zr ppm
		0.005	0.02	0.05	1	0.05	0.05	2	0.5
ZZ17117		0.024	0.36	0.90	47	0.13	2.36	38	<0.5
ZZ17118		0.014	0.35	0.59	50	0.06	2.14	54	<0.5
ZZ17119		0.011	0.33	2.90	36	0.06	11.25	113	0.7
ZZ17120		0.021	0.14	0.44	47	0.17	1.70	50	<0.5
ZZ17121		0.028	0.24	1.08	53	0.21	3.40	97	<0.5
ZZ17122		0.033	0.13	1.36	39	0.16	6.39	159	1.0
ZZ17123		0.050	0.14	0.61	64	0.23	2.45	70	<0.5
ZZ17124		0.022	0.19	0.93	48	0.15	3.81	67	<0.5
ZZ17125		0.025	0.11	0.95	37	0.09	4.95	125	0.8
ZZ17126		0.017	0.16	0.71	43	0.12	2.99	72	<0.5
ZZ17127		0.024	0.17	0.90	53	0.15	2.96	51	<0.5
ZZ17128		0.021	0.13	0.52	58	0.12	2.04	59	<0.5
ZZ17129		0.009	0.32	0.80	24	<0.05	2.80	56	2.7
ZZ17130		0.014	0.23	1.25	32	0.06	3.66	104	0.6
ZZ17131		0.033	0.13	0.52	36	0.14	1.63	51	<0.5
ZZ17132		0.021	0.14	0.84	47	0.11	2.81	84	0.5
ZZ17133		0.017	0.20	0.78	52	0.11	3.16	103	<0.5
ZZ17134		0.028	0.17	0.80	54	0.17	3.19	74	<0.5
ZZ17135		0.017	0.18	1.17	51	0.08	3.04	51	<0.5
ZZ17136		0.012	0.18	2.11	32	0.05	13.25	222	1.3
ZZ17137		0.012	0.10	1.87	27	0.07	12.05	102	3.7
ZZ17138		0.013	0.08	1.50	22	<0.05	8.37	98	4.2
ZZ17139		0.023	0.06	0.49	46	0.20	1.67	47	<0.5
ZZ17140		0.022	0.15	0.56	46	0.25	2.74	49	0.5
ZZ17141		0.008	0.18	2.98	33	0.06	11.85	224	1.4
ZZ17142		0.008	0.18	1.89	35	0.06	8.05	189	1.0
ZZ17143		0.006	0.17	1.49	32	0.10	11.30	246	<0.5
ZZ17144		0.010	0.15	1.30	39	0.16	8.41	124	<0.5
ZZ17145		0.006	0.19	1.17	29	0.15	3.13	45	<0.5
ZZ17146		0.009	0.21	2.39	28	0.16	7.49	41	<0.5
ZZ17147		0.009	0.17	0.88	44	0.17	4.23	69	<0.5
ZZ17148		0.012	0.16	1.03	48	0.19	4.25	72	<0.5
ZZ17149		0.010	0.22	1.47	41	0.18	6.55	69	<0.5
ZZ17150		0.011	0.42	2.64	38	0.14	15.85	146	3.0
ZZ16787		0.009	0.72	2.95	45	0.11	7.72	629	1.7
ZZ16788		<0.005	0.13	1.26	24	0.11	9.30	80	1.9
ZZ16789		0.012	0.11	0.90	23	0.08	8.63	88	5.1
ZZ16790		0.005	0.05	1.25	18	0.10	8.51	83	2.7
ZZ16791		0.005	0.08	1.92	19	0.07	13.35	73	1.4
ZZ16792		0.012	0.07	0.81	23	0.08	11.05	97	1.4





ALS Canada Ltd.  
 2103 Dollarton Hwy  
 North Vancouver BC V7H 0A7  
 Phone: 604 984 0221 Fax: 604 984 0218 www.alsglobal.com

To: STRATEGIC METALS LTD.  
 C/ O ARCHER, CATHRO & ASSOCIATES (1981)  
 LIMITED  
 1016- 510 W HASTINGS ST  
 VANCOUVER BC V6B 1L8

Page: 7 - A  
 Total # Pages: 7 (A - D)  
 Plus Appendix Pages  
 Finalized Date: 12- SEP- 2011  
 Account: MTT

Project: Midas Touch - Stag

**CERTIFICATE OF ANALYSIS WH11146300**

Sample Description	Method Analyte Units LOR	WEI- 21 Recvd Wt. kg	Au- TL43 Au ppm	ME- MS41 Ag ppm	ME- MS41 Al %	ME- MS41 As ppm	ME- MS41 Au ppm	ME- MS41 B ppm	ME- MS41 Ba ppm	ME- MS41 Be ppm	ME- MS41 Bi ppm	ME- MS41 Ca %	ME- MS41 Cd ppm	ME- MS41 Ce ppm	ME- MS41 Co ppm	ME- MS41 Cr ppm
		0.02	0.001	0.01	0.01	0.1	0.2	10	10	0.05	0.01	0.01	0.01	0.02	0.1	1
ZZ16793		0.34	0.005	0.08	0.79	13.1	<0.2	<10	60	0.25	0.32	0.03	0.17	23.9	6.4	15
ZZ16794		0.32	0.001	0.17	0.92	25.6	<0.2	<10	60	0.51	0.25	0.82	0.14	27.5	12.2	29
ZZ16795		0.30	<0.001	0.16	0.93	7.1	<0.2	<10	150	0.36	0.23	1.23	0.21	22.4	8.4	17
ZZ16796		0.24	0.001	0.33	1.35	14.5	<0.2	<10	190	0.52	0.36	0.08	0.31	22.1	11.4	21
ZZ16797		0.38	0.003	0.45	1.26	11.2	<0.2	<10	160	0.82	0.32	0.63	0.18	32.5	9.4	21
ZZ16798		0.32	0.001	0.43	1.37	12.4	<0.2	<10	260	0.64	0.35	0.75	0.53	21.4	10.5	23
ZZ16799		0.22	0.002	0.73	1.44	15.7	<0.2	<10	230	0.85	0.42	1.01	0.28	21.4	12.3	24
ZZ16800		0.26	0.002	0.57	1.66	14.4	<0.2	<10	400	1.40	0.45	0.27	0.26	29.2	12.4	24
ZZ17159		0.28	0.002	11.40	1.26	33.6	<0.2	<10	200	0.29	0.32	0.06	0.32	23.3	4.9	23
ZZ17160		0.30	0.002	0.68	1.25	31.4	<0.2	<10	120	0.33	0.34	0.03	0.21	19.10	6.4	20
ZZ17161		0.34	0.001	0.21	0.88	20.8	<0.2	<10	60	0.26	0.29	0.03	0.18	16.40	7.7	16
ZZ17162		0.42	0.001	0.26	1.17	15.7	<0.2	<10	130	0.47	0.37	0.03	0.72	21.2	8.8	16
ZZ17163		0.34	<0.001	0.13	0.69	10.2	<0.2	<10	40	0.10	0.35	0.04	0.08	20.6	3.3	12
ZZ17164		0.32	<0.001	0.39	1.60	10.0	<0.2	<10	300	0.98	0.40	0.61	0.30	22.1	13.1	23
ZZ17165		0.38	0.001	0.10	1.26	38.1	<0.2	<10	70	0.36	0.39	0.18	0.17	27.7	11.5	22
ZZ17166		0.32	0.001	0.08	1.30	12.0	<0.2	<10	120	0.63	0.42	0.05	0.19	27.1	11.3	21



ALS Canada Ltd.  
 2103 Dollarton Hwy  
 North Vancouver BC V7H 0A7  
 Phone: 604 984 0221 Fax: 604 984 0218 www.alsglobal.com

To: STRATEGIC METALS LTD.  
 C/ O ARCHER, CATHRO & ASSOCIATES (1981)  
 LIMITED  
 1016- 510 W HASTINGS ST  
 VANCOUVER BC V6B 1L8

Page: 7 - B  
 Total # Pages: 7 (A - D)  
 Plus Appendix Pages  
 Finalized Date: 12- SEP- 2011  
 Account: MTT

Project: Midas Touch - Stag

**CERTIFICATE OF ANALYSIS WH11146300**

Sample Description	Method Analyte Units LOR	ME- MS41	ME- MS41	ME- MS41	ME- MS41	ME- MS41	ME- MS41	ME- MS41	ME- MS41	ME- MS41	ME- MS41	ME- MS41	ME- MS41	ME- MS41	ME- MS41	
		Cs ppm	Cu ppm	Fe %	Ga ppm	Ge ppm	Hf ppm	Hg ppm	In ppm	K %	La ppm	Li ppm	Mg %	Mn ppm	Mo ppm	Na %
		0.05	0.2	0.01	0.05	0.05	0.02	0.01	0.005	0.01	0.2	0.1	0.01	5	0.05	0.01
ZZ16793		1.06	18.0	3.09	5.02	0.11	<0.02	0.03	0.020	0.05	11.7	6.2	0.12	269	1.07	<0.01
ZZ16794		5.49	35.3	2.98	2.54	0.13	0.11	0.12	0.020	0.08	14.6	18.0	0.35	348	0.59	0.01
ZZ16795		1.08	28.6	2.28	2.67	0.11	0.06	0.10	0.019	0.07	10.5	16.8	0.38	399	0.62	0.01
ZZ16796		6.39	31.9	3.67	4.23	0.11	0.05	0.08	0.027	0.09	10.0	20.4	0.21	392	0.97	0.01
ZZ16797		4.33	46.0	2.91	4.27	0.14	0.02	0.12	0.024	0.08	21.7	35.6	0.34	304	1.06	0.01
ZZ16798		2.27	35.0	2.92	4.19	0.12	0.05	0.11	0.025	0.08	10.8	20.6	0.39	521	1.19	0.01
ZZ16799		4.14	43.9	3.55	3.94	0.13	0.18	0.26	0.035	0.10	13.3	19.1	0.47	430	1.28	0.01
ZZ16800		7.78	43.8	3.52	4.54	0.14	0.05	0.17	0.033	0.08	12.3	27.5	0.31	644	2.16	0.01
ZZ17159		1.61	13.5	3.38	5.76	0.12	<0.02	0.17	0.030	0.07	12.4	11.8	0.23	256	8.60	0.01
ZZ17160		1.41	17.4	4.02	4.55	0.11	0.03	0.08	0.036	0.06	9.1	15.2	0.21	272	8.17	0.01
ZZ17161		0.91	21.7	3.65	3.65	0.10	0.02	0.06	0.024	0.04	8.0	12.8	0.18	289	2.81	<0.01
ZZ17162		1.58	22.7	3.31	4.20	0.11	<0.02	0.05	0.028	0.05	9.7	17.3	0.20	358	2.01	<0.01
ZZ17163		1.22	10.2	2.34	5.56	0.12	<0.02	0.02	0.013	0.04	9.9	2.8	0.07	172	1.43	<0.01
ZZ17164		3.99	40.8	3.29	3.84	0.11	0.13	0.19	0.035	0.08	10.7	26.3	0.36	1030	0.80	0.01
ZZ17165		2.04	29.8	4.12	5.72	0.13	<0.02	0.38	0.026	0.05	13.3	22.7	0.32	501	1.60	<0.01
ZZ17166		2.00	39.1	3.71	5.31	0.11	<0.02	0.03	0.032	0.06	12.0	15.6	0.27	381	1.19	<0.01

\*\*\*\*\* See Appendix Page for comments regarding this certificate \*\*\*\*\*



ALS Canada Ltd.  
 2103 Dollarton Hwy  
 North Vancouver BC V7H 0A7  
 Phone: 604 984 0221 Fax: 604 984 0218 www.alsglobal.com

To: STRATEGIC METALS LTD.  
 C/ O ARCHER, CATHRO & ASSOCIATES (1981)  
 LIMITED  
 1016- 510 W HASTINGS ST  
 VANCOUVER BC V6B 1L8

Page: 7 - C  
 Total # Pages: 7 (A - D)  
 Plus Appendix Pages  
 Finalized Date: 12- SEP- 2011  
 Account: MTT

Project: Midas Touch - Stag

**CERTIFICATE OF ANALYSIS WH11146300**

Sample Description	Method Analyte Units LOR	ME- MS41	ME- MS41	ME- MS41	ME- MS41	ME- MS41	ME- MS41	ME- MS41	ME- MS41	ME- MS41	ME- MS41	ME- MS41	ME- MS41	ME- MS41	ME- MS41	
		Nb ppm	Ni ppm	P ppm	Pb ppm	Rb ppm	Re ppm	S %	Sb ppm	Sc ppm	Se ppm	Sn ppm	Sr ppm	Ta ppm	Te ppm	Th ppm
		0.05	0.2	10	0.2	0.1	0.001	0.01	0.05	0.1	0.2	0.2	0.2	0.01	0.01	0.2
ZZ16793		0.80	18.2	490	14.5	8.3	0.001	<0.01	0.58	1.5	0.3	0.5	7.0	<0.01	0.03	0.9
ZZ16794		0.31	29.0	640	15.8	9.3	0.003	0.05	0.39	3.4	1.6	0.2	68.2	<0.01	0.04	2.3
ZZ16795		0.44	19.4	710	13.2	7.0	0.001	0.06	0.51	2.5	0.5	0.2	97.0	<0.01	0.02	1.7
ZZ16796		0.44	31.0	760	18.3	15.5	0.001	0.02	0.57	2.9	0.9	0.4	14.9	<0.01	0.02	1.5
ZZ16797		0.51	33.2	510	22.8	15.1	0.001	0.02	0.75	2.8	1.1	0.4	55.3	<0.01	0.03	0.8
ZZ16798		0.63	26.5	780	19.8	13.0	0.001	0.04	0.68	3.3	0.4	0.4	69.0	<0.01	0.02	1.4
ZZ16799		0.58	26.9	1200	24.9	14.2	0.002	0.08	1.02	4.7	1.5	0.4	85.3	<0.01	0.03	1.8
ZZ16800		0.60	31.1	1080	21.0	14.2	0.001	0.05	1.23	3.6	1.2	0.4	34.4	<0.01	0.05	1.5
ZZ17159		1.01	12.5	1600	18.4	14.6	0.001	0.04	3.64	1.7	3.6	0.6	24.8	<0.01	0.07	1.2
ZZ17160		0.86	17.2	520	21.6	11.5	0.001	0.05	4.87	1.9	2.5	0.5	17.9	<0.01	0.04	2.6
ZZ17161		0.76	20.3	410	17.3	8.5	0.001	0.02	1.63	1.9	0.5	0.3	10.4	<0.01	0.05	1.9
ZZ17162		0.85	19.2	410	50.0	10.9	0.001	0.03	1.10	2.1	0.8	0.5	10.4	<0.01	0.04	2.4
ZZ17163		1.23	7.4	450	18.5	9.1	0.001	0.01	0.56	1.0	0.4	0.7	6.9	<0.01	0.02	0.8
ZZ17164		0.53	34.6	1190	20.1	15.4	0.001	0.07	0.46	4.8	1.5	0.4	52.1	<0.01	0.03	1.7
ZZ17165		0.85	24.3	530	22.3	11.6	0.001	<0.01	0.76	2.2	0.3	0.5	15.1	<0.01	0.03	1.2
ZZ17166		0.45	28.0	680	21.3	11.5	0.001	0.01	0.57	1.6	0.2	0.5	10.7	<0.01	0.03	0.4

\*\*\*\*\* See Appendix Page for comments regarding this certificate \*\*\*\*\*



ALS Canada Ltd.  
 2103 Dollarton Hwy  
 North Vancouver BC V7H 0A7  
 Phone: 604 984 0221 Fax: 604 984 0218 www.alsglobal.com

To: STRATEGIC METALS LTD.  
 C/ O ARCHER, CATHRO & ASSOCIATES (1981)  
 LIMITED  
 1016- 510 W HASTINGS ST  
 VANCOUVER BC V6B 1L8

Page: 7 - D  
 Total # Pages: 7 (A - D)  
 Plus Appendix Pages  
 Finalized Date: 12- SEP- 2011  
 Account: MTT

Project: Midas Touch - Stag

**CERTIFICATE OF ANALYSIS WH11146300**

Sample Description	Method Analyte Units LOR	ME- MS41	ME- MS41	ME- MS41	ME- MS41	ME- MS41	ME- MS41	ME- MS41	ME- MS41
		Ti %	Tl ppm	U ppm	V ppm	W ppm	Y ppm	Zn ppm	Zr ppm
		0.005	0.02	0.05	1	0.05	0.05	2	0.5
ZZ16793		0.021	0.07	0.44	42	0.15	2.29	51	<0.5
ZZ16794		0.007	0.05	1.47	19	0.06	9.45	71	2.8
ZZ16795		0.009	0.06	0.74	22	0.08	5.63	62	1.7
ZZ16796		0.006	0.10	0.85	32	0.12	4.55	85	1.1
ZZ16797		0.009	0.10	3.64	35	0.14	17.25	66	0.5
ZZ16798		0.009	0.09	1.38	37	0.12	8.45	83	1.5
ZZ16799		0.009	0.12	3.08	36	0.11	17.00	109	5.3
ZZ16800		0.007	0.17	1.50	36	0.18	11.30	83	1.4
ZZ17159		0.025	0.41	1.26	107	0.35	3.41	61	<0.5
ZZ17160		0.012	0.62	0.79	71	0.19	2.51	59	1.0
ZZ17161		0.012	0.14	0.53	36	0.25	2.30	65	0.6
ZZ17162		0.012	0.18	0.64	35	0.17	2.91	157	0.6
ZZ17163		0.036	0.09	0.41	47	0.28	1.62	31	<0.5
ZZ17164		0.006	0.10	2.97	29	0.10	14.70	98	3.4
ZZ17165		0.016	0.15	0.58	42	0.22	3.70	68	<0.5
ZZ17166		0.009	0.08	0.69	40	0.14	4.20	72	<0.5

\*\*\*\*\* See Appendix Page for comments regarding this certificate \*\*\*\*\*



ALS Canada Ltd.  
2103 Dollarton Hwy  
North Vancouver BC V7H 0A7  
Phone: 604 984 0221 Fax: 604 984 0218 www.alsglobal.com

To: STRATEGIC METALS LTD.  
C/ O ARCHER, CATHRO & ASSOCIATES (1981)  
LIMITED  
1016- 510 W HASTINGS ST  
VANCOUVER BC V6B 1L8

Page: Appendix 1  
Total # Appendix Pages: 1  
Finalized Date: 12- SEP- 2011  
Account: MTT

Project: Midas Touch - Stag

**CERTIFICATE OF ANALYSIS WH11146300**

Method	CERTIFICATE COMMENTS
ME- MS41	Gold determinations by this method are semi- quantitative due to the small sample weight used (0.5g).



ALS Canada Ltd.  
 2103 Dollarton Hwy  
 North Vancouver BC V7H 0A7  
 Phone: 604 984 0221 Fax: 604 984 0218 www.alsglobal.com

To: **STRATEGIC METALS LTD.**  
**C/ O ARCHER, CATHRO & ASSOCIATES (1981)**  
**LIMITED**  
**1016- 510 W HASTINGS ST**  
**VANCOUVER BC V6B 1L8**

**Page: 1**  
**Finalized Date: 4- SEP- 2011**  
**Account: MTT**

**CERTIFICATE WH11146306**

Project: Midas Touch- Crag  
 P.O. No.: Batch 32  
 This report is for 36 Drill Core samples submitted to our lab in Whitehorse, YT, Canada on 29- JUL- 2011.  
 The following have access to data associated with this certificate:

MATT DUMALA JOAN MARIACHER	DOUG EATON BRUCE YOUNGMAN	SARAH EATON
-------------------------------	------------------------------	-------------

SAMPLE PREPARATION	
ALS CODE	DESCRIPTION
WEI- 21	Received Sample Weight
LOG- 22	Sample login - Rcd w/o BarCode
CRU- 31	Fine crushing - 70% <2mm
CRU- QC	Crushing QC Test
PUL- QC	Pulverizing QC Test
SPL- 21	Split sample - riffle splitter
PUL- 31	Pulverize split to 85% <75 um
LOG- 24	Pulp Login - Rcd w/o Barcode

ANALYTICAL PROCEDURES		
ALS CODE	DESCRIPTION	INSTRUMENT
Au- AA26	Ore Grade Au 50g FA AA finish	AAS
ME- MS61	48 element four acid ICP- MS	
Hg- CV41	Trace Hg - cold vapor/AAS	FIMS

To: **STRATEGIC METALS LTD.**  
**ATTN: JOAN MARIACHER**  
**C/ O ARCHER, CATHRO & ASSOCIATES (1981) LIMITED**  
**1016- 510 W HASTINGS ST**  
**VANCOUVER BC V6B 1L8**

This is the Final Report and supersedes any preliminary report with this certificate number. Results apply to samples as submitted. All pages of this report have been checked and approved for release.

**Signature:**   
 Colin Ramshaw, Vancouver Laboratory Manager



ALS Canada Ltd.  
 2103 Dollarton Hwy  
 North Vancouver BC V7H 0A7  
 Phone: 604 984 0221 Fax: 604 984 0218 www.alsglobal.com

To: STRATEGIC METALS LTD.  
 C/ O ARCHER, CATHRO & ASSOCIATES (1981)  
 LIMITED  
 1016- 510 W HASTINGS ST  
 VANCOUVER BC V6B 1L8

Page: 2 - A  
 Total # Pages: 2 (A - D)  
 Plus Appendix Pages  
 Finalized Date: 4- SEP- 2011  
 Account: MTT

Project: Midas Touch- Crag

**CERTIFICATE OF ANALYSIS WH11146306**

Sample Description	Method Analyte Units LOR	WEI- 21	Au- AA26	ME- MS61	ME- MS61	ME- MS61	ME- MS61	ME- MS61	ME- MS61	ME- MS61	ME- MS61	ME- MS61	ME- MS61	ME- MS61	ME- MS61	ME- MS61
		Recvd Wt. kg	Au ppm	Ag ppm	Al %	As ppm	Ba ppm	Be ppm	Bi ppm	Ca %	Cd ppm	Ce ppm	Co ppm	Cr ppm	Cs ppm	Cu ppm
		0.02	0.01	0.01	0.01	0.2	10	0.05	0.01	0.01	0.02	0.01	0.1	1	0.05	0.2
I358867		10.06	<0.01	0.31	0.42	15	190	0.18	0.02	20.1	0.03	11.10	1.8	4	0.39	6.2
I358868		9.68	<0.01	0.12	0.24	34	110	0.11	0.01	20.0	0.06	7.62	1.2	2	0.18	2.9
I358869		0.26	1.58	29.4	7.16	117.5	530	0.54	9.85	5.76	31.8	29.9	85.7	120	1.61	6360
I358870		10.09	<0.01	0.30	0.53	27	200	0.23	0.03	19.85	0.04	11.00	2.1	5	1.00	9.7
I358871		9.87	<0.01	0.14	0.39	24	150	0.20	0.02	20.4	0.02	11.95	1.6	4	0.50	5.6
I358872		10.07	<0.01	0.13	0.38	28	200	0.19	0.02	19.65	0.03	11.70	1.6	3	0.41	4.9
I358873		9.99	<0.01	0.15	0.36	38	130	0.19	0.02	19.65	<0.02	12.30	1.7	3	0.44	5.6
I358874		10.19	<0.01	0.09	0.21	31	80	0.16	0.01	20.6	<0.02	9.82	1.3	3	0.18	3.6
I358875		9.93	0.01	0.11	0.31	51	140	0.14	0.02	20.4	<0.02	9.69	2.3	2	0.33	4.3
I358876		9.63	0.03	0.07	0.26	35	110	0.14	0.01	20.7	<0.02	8.27	2.0	1	0.23	3.3
I358877		9.93	<0.01	0.09	0.26	38	130	0.16	0.01	20.5	0.02	8.28	2.0	1	0.23	4.5
I358878		10.36	0.01	0.02	0.10	31	30	0.07	<0.01	20.8	<0.02	3.84	1.7	<1	0.07	1.7
I358879		10.02	<0.01	0.03	0.11	34	30	0.09	0.01	20.4	<0.02	4.27	1.7	<1	0.08	2.1
I358880		9.54	0.01	0.09	0.20	34	100	0.11	0.01	21.1	<0.02	7.95	1.8	<1	0.12	2.7
I358881		9.57	<0.01	0.10	0.21	48	100	0.09	0.01	20.2	0.02	7.14	1.9	1	0.15	4.2
I358882		9.80	<0.01	0.09	0.22	35	100	0.14	0.01	20.8	<0.02	7.19	1.9	<1	0.21	3.5
I358883		10.07	<0.01	0.01	0.06	22	20	<0.05	<0.01	20.9	<0.02	2.72	1.6	1	<0.05	1.5
I358884		9.78	<0.01	0.02	0.11	45	50	0.10	0.01	21.0	<0.02	4.54	1.3	<1	0.06	1.8
I358885		8.24	<0.01	0.01	0.07	<5	20	0.08	0.02	20.5	0.05	1.41	1.9	<1	0.16	2.1
I358886		9.04	<0.01	0.02	0.10	42	50	0.08	<0.01	20.6	<0.02	3.79	1.6	<1	<0.05	1.7
I358887		9.31	<0.01	<0.01	0.04	17	10	0.05	<0.01	20.7	<0.02	1.74	1.5	<1	<0.05	1.2
I358888		9.96	0.01	<0.01	0.05	18	20	0.08	<0.01	20.9	<0.02	2.04	1.5	<1	<0.05	1.0
I358889		9.87	<0.01	0.01	0.09	30	50	0.09	<0.01	20.0	<0.02	3.13	1.5	<1	0.07	1.5
I358890		8.48	0.01	0.11	0.86	71	390	0.31	0.02	18.95	0.03	11.15	2.4	5	0.94	3.8
I358891		0.26	1.17	1.58	2.31	261	120	1.21	7.84	16.90	2.17	31.9	5.0	39	6.74	75.7
I358892		9.52	<0.01	0.09	3.27	44	760	0.77	0.07	19.25	0.03	35.1	5.4	23	2.83	8.9
I358893		9.12	<0.01	0.19	2.68	63	1110	0.72	0.07	23.7	0.03	29.7	4.9	20	3.30	8.8
I358894		7.22	0.01	0.16	0.52	71	260	0.20	0.01	23.0	0.03	9.24	2.1	4	0.52	4.0
I358895		4.46	<0.01	<0.01	0.05	36	20	0.06	<0.01	20.9	<0.02	1.95	1.9	<1	<0.05	1.1
I358896		8.75	<0.01	0.01	0.06	54	30	0.10	<0.01	20.5	<0.02	2.28	1.5	<1	<0.05	1.3
I358897		4.34	<0.01	0.01	0.06	48	20	0.09	<0.01	20.7	<0.02	2.45	1.4	<1	<0.05	1.3
I358898		8.97	0.01	<0.01	0.06	50	20	0.05	<0.01	20.2	<0.02	1.95	1.5	<1	<0.05	1.4
I358899		9.65	0.01	0.01	0.09	46	40	0.09	<0.01	20.6	<0.02	2.81	1.4	<1	0.05	1.2
I358900		6.53	<0.01	<0.01	0.04	<5	10	0.05	0.02	19.80	0.06	1.09	1.8	<1	0.09	1.3
I358901		10.09	<0.01	0.01	0.08	49	30	0.08	0.01	20.1	<0.02	3.31	1.5	<1	0.06	1.6
I358902		9.39	<0.01	0.01	0.06	56	30	0.14	<0.01	20.3	<0.02	2.98	1.4	1	<0.05	1.6



ALS Canada Ltd.  
 2103 Dollarton Hwy  
 North Vancouver BC V7H 0A7  
 Phone: 604 984 0221 Fax: 604 984 0218 www.alsglobal.com

To: STRATEGIC METALS LTD.  
 C/ O ARCHER, CATHRO & ASSOCIATES (1981)  
 LIMITED  
 1016- 510 W HASTINGS ST  
 VANCOUVER BC V6B 1L8

Page: 2 - B  
 Total # Pages: 2 (A - D)  
 Plus Appendix Pages  
 Finalized Date: 4- SEP- 2011  
 Account: MTT

Project: Midas Touch- Crag

**CERTIFICATE OF ANALYSIS WH11146306**

Sample Description	Method Analyte Units LOR	ME- MS61	ME- MS61	ME- MS61	ME- MS61	Hg- CV41	ME- MS61	ME- MS61	ME- MS61	ME- MS61	ME- MS61	ME- MS61	ME- MS61	ME- MS61	ME- MS61	ME- MS61
		Fe %	Ga ppm	Ge ppm	Hf ppm	Hg ppm	In ppm	K %	La ppm	Li ppm	Mg %	Mn ppm	Mo ppm	Na %	Nb ppm	Ni ppm
I358867		0.43	1.19	0.09	0.2	0.28	<0.005	0.18	8.0	2.2	11.50	451	0.12	0.02	0.6	5.0
I358868		0.29	0.73	0.11	0.1	0.18	0.005	0.10	5.0	1.4	11.40	386	0.07	0.01	0.4	2.0
I358869		9.24	12.20	0.22	0.8	0.07	2.31	1.01	16.5	9.3	2.19	841	60.2	0.84	3.2	334
I358870		0.40	1.50	0.08	0.2	0.37	0.005	0.24	7.2	2.9	11.40	341	0.20	0.02	0.9	4.9
I358871		0.29	1.18	0.11	0.2	0.30	<0.005	0.18	8.5	2.0	11.65	376	0.12	0.01	0.6	3.2
I358872		0.34	1.12	0.11	0.2	0.36	<0.005	0.17	8.4	1.9	11.05	423	0.07	0.01	0.7	3.1
I358873		0.42	1.05	0.11	0.2	0.47	<0.005	0.15	9.5	2.0	11.40	563	0.10	0.01	0.6	3.2
I358874		0.26	0.69	0.14	0.1	0.24	<0.005	0.08	6.7	1.4	11.90	445	0.13	0.01	0.4	2.8
I358875		0.53	0.83	<0.05	0.1	0.44	<0.005	0.11	6.8	2.1	11.90	570	0.10	0.01	0.8	4.3
I358876		0.29	0.72	<0.05	0.1	0.25	<0.005	0.10	6.2	1.6	12.20	450	0.07	0.01	0.6	3.2
I358877		0.77	0.82	<0.05	0.1	0.45	<0.005	0.10	6.1	1.7	12.10	1000	0.09	0.02	0.7	4.3
I358878		0.14	0.33	<0.05	<0.1	0.14	<0.005	0.03	2.9	1.0	12.75	335	0.07	0.02	0.4	2.7
I358879		0.21	0.44	0.05	<0.1	0.20	<0.005	0.03	3.2	1.3	12.35	573	0.07	0.02	0.4	3.7
I358880		0.26	0.57	<0.05	0.1	0.28	<0.005	0.07	5.7	1.4	12.65	546	0.13	0.02	0.6	3.2
I358881		1.01	0.67	<0.05	0.1	0.45	<0.005	0.08	5.0	1.3	12.30	987	0.11	0.01	0.6	4.2
I358882		0.50	0.76	0.05	0.1	0.41	<0.005	0.08	5.3	1.6	12.45	999	0.09	0.02	0.6	4.1
I358883		0.10	0.28	0.06	<0.1	0.09	<0.005	0.01	2.1	0.8	12.95	273	0.06	0.02	0.3	4.2
I358884		0.18	0.40	<0.05	<0.1	0.16	<0.005	0.03	3.4	1.2	12.75	417	0.07	0.01	0.3	2.4
I358885		0.41	0.36	0.07	<0.1	<0.01	<0.005	0.03	0.7	1.3	12.65	184	0.09	<0.01	0.5	3.9
I358886		0.22	0.44	0.08	<0.1	0.22	<0.005	0.03	2.5	0.9	12.65	521	0.10	0.01	0.4	3.9
I358887		0.12	0.30	0.09	<0.1	0.08	<0.005	<0.01	1.1	0.8	12.80	394	<0.05	0.01	0.3	3.6
I358888		0.12	0.33	0.09	<0.1	0.12	<0.005	0.01	1.3	0.9	12.80	341	<0.05	0.01	0.3	3.9
I358889		0.22	0.45	0.11	0.1	0.46	<0.005	0.03	2.1	1.1	12.25	484	0.10	0.01	0.4	4.2
I358890		0.55	2.07	0.06	0.5	3.12	0.005	0.38	6.3	2.9	10.60	730	0.13	0.02	1.5	5.7
I358891		2.47	9.24	0.12	1.2	2.32	0.711	0.70	22.4	15.8	3.46	1620	72.5	0.01	5.2	80.2
I358892		1.20	7.60	0.07	1.5	1.38	0.018	1.54	18.0	7.3	1.46	247	0.17	0.03	5.2	13.7
I358893		1.10	6.36	0.07	1.3	1.22	0.015	1.21	15.6	6.9	0.72	243	0.22	0.03	4.6	14.5
I358894		0.45	1.28	0.05	0.3	0.47	<0.005	0.22	5.5	1.9	9.92	565	0.09	0.02	1.1	6.2
I358895		0.20	0.30	0.09	<0.1	0.07	<0.005	0.01	1.3	0.8	12.80	402	0.07	0.01	0.4	5.0
I358896		0.17	0.38	0.12	<0.1	0.09	<0.005	0.01	1.4	0.8	12.40	413	0.07	0.01	0.3	4.3
I358897		0.17	0.38	0.13	<0.1	0.09	<0.005	0.01	1.6	0.8	12.50	417	0.07	0.01	0.3	4.0
I358898		0.14	0.41	0.14	<0.1	0.12	<0.005	0.01	1.2	0.9	12.45	382	0.08	0.01	0.3	4.6
I358899		0.26	0.48	0.11	<0.1	0.32	<0.005	0.03	1.7	1.0	12.25	535	0.06	0.01	0.4	3.9
I358900		0.43	0.33	0.09	<0.1	<0.01	<0.005	0.01	0.5	0.9	12.25	194	<0.05	<0.01	0.3	4.7
I358901		0.24	0.45	0.11	0.1	0.20	<0.005	0.02	2.2	0.9	12.25	517	0.07	0.02	0.4	4.3
I358902		0.34	0.41	0.10	<0.1	0.16	<0.005	0.01	2.2	0.9	12.30	736	0.06	0.01	0.3	4.0





ALS Canada Ltd.  
 2103 Dollarton Hwy  
 North Vancouver BC V7H 0A7  
 Phone: 604 984 0221 Fax: 604 984 0218 www.alsglobal.com

To: STRATEGIC METALS LTD.  
 C/ O ARCHER, CATHRO & ASSOCIATES (1981)  
 LIMITED  
 1016- 510 W HASTINGS ST  
 VANCOUVER BC V6B 1L8

Page: 2 - C  
 Total # Pages: 2 (A - D)  
 Plus Appendix Pages  
 Finalized Date: 4- SEP- 2011  
 Account: MTT

Project: Midas Touch- Crag

**CERTIFICATE OF ANALYSIS WH11146306**

Sample Description	Method Analyte Units LOR	ME- MS61	ME- MS61	ME- MS61	ME- MS61	ME- MS61	ME- MS61	ME- MS61	ME- MS61	ME- MS61	ME- MS61	ME- MS61	ME- MS61	ME- MS61	ME- MS61	ME- MS61
		P	Pb	Rb	Re	S	Sb	Sc	Se	Sn	Sr	Ta	Te	Th	Ti	Tl
		ppm	ppm	ppm	ppm	%	ppm	ppm	ppm	ppm	ppm	ppm	ppm	ppm	%	ppm
I358867		450	237	6.1	<0.002	0.25	1.51	1.2	2	0.2	69.6	<0.05	<0.05	0.9	0.012	0.49
I358868		350	135.5	3.3	<0.002	0.15	14.90	0.8	1	<0.2	76.5	<0.05	<0.05	0.5	0.007	0.27
I358869		660	7750	37.4	0.020	6.29	29.7	13.3	14	6.5	150.0	0.22	0.49	3.5	0.197	2.32
I358870		510	22.7	8.1	<0.002	0.29	1.31	1.2	2	0.2	68.6	0.06	<0.05	1.2	0.018	0.58
I358871		460	6.4	5.9	<0.002	0.22	0.93	1.1	2	0.2	75.5	<0.05	<0.05	0.9	0.013	0.46
I358872		400	5.8	5.7	<0.002	0.25	0.80	1.1	2	0.2	72.9	<0.05	<0.05	0.9	0.013	0.49
I358873		420	5.7	4.9	<0.002	0.24	0.77	1.1	2	0.2	70.9	<0.05	<0.05	0.8	0.013	0.59
I358874		440	3.6	2.9	<0.002	0.13	0.61	0.7	2	0.2	75.1	<0.05	<0.05	0.5	0.007	0.36
I358875		420	8.0	4.3	<0.002	0.35	0.67	0.9	1	<0.2	65.1	<0.05	<0.05	0.7	0.011	0.69
I358876		420	3.7	3.7	<0.002	0.14	0.50	0.7	1	<0.2	68.5	<0.05	<0.05	0.5	0.008	0.44
I358877		450	8.5	3.6	<0.002	0.41	0.86	0.7	2	<0.2	62.0	<0.05	<0.05	0.6	0.008	0.72
I358878		240	1.3	1.2	<0.002	0.07	0.13	0.4	1	<0.2	68.4	<0.05	<0.05	0.2	<0.005	0.17
I358879		380	1.8	1.3	<0.002	0.10	0.17	0.4	1	<0.2	62.8	<0.05	<0.05	0.2	<0.005	0.24
I358880		330	3.8	2.4	<0.002	0.14	0.37	0.6	1	<0.2	69.6	<0.05	<0.05	0.4	0.006	0.42
I358881		430	16.0	2.7	<0.002	0.97	1.04	0.6	1	<0.2	53.2	<0.05	<0.05	0.5	0.007	0.81
I358882		400	6.1	2.9	<0.002	0.22	0.65	0.6	2	<0.2	54.9	<0.05	<0.05	0.5	0.007	0.54
I358883		230	1.1	0.5	<0.002	0.05	0.10	0.3	1	<0.2	65.8	<0.05	<0.05	<0.2	<0.005	0.10
I358884		340	1.8	1.2	<0.002	0.09	0.19	0.3	1	<0.2	82.7	<0.05	<0.05	0.2	<0.005	0.22
I358885		200	1.3	1.4	<0.002	0.01	<0.05	0.4	1	<0.2	45.1	<0.05	<0.05	<0.2	<0.005	<0.02
I358886		370	1.9	1.1	<0.002	0.10	0.15	0.5	1	<0.2	79.3	<0.05	<0.05	0.2	<0.005	0.22
I358887		210	0.6	0.2	<0.002	0.03	0.05	0.3	1	<0.2	61.4	<0.05	<0.05	<0.2	<0.005	0.05
I358888		470	0.5	0.4	<0.002	0.04	0.06	0.3	2	<0.2	68.4	<0.05	<0.05	<0.2	<0.005	0.07
I358889		310	1.3	1.1	<0.002	0.08	0.13	0.4	1	<0.2	84.2	<0.05	<0.05	0.2	<0.005	0.21
I358890		410	12.8	12.3	<0.002	0.43	0.85	1.3	2	0.3	90.9	0.09	<0.05	1.9	0.033	1.49
I358891		1070	19.5	68.4	0.051	0.93	10.50	4.3	5	5.1	211	0.35	0.28	4.7	0.119	1.49
I358892		430	21.4	51.9	<0.002	1.42	0.39	4.4	2	0.9	233	0.38	<0.05	6.8	0.140	2.84
I358893		300	12.2	40.5	<0.002	1.29	1.42	3.9	2	0.7	299	0.33	<0.05	5.8	0.113	2.38
I358894		360	7.2	6.9	<0.002	0.37	0.75	0.9	2	0.3	104.5	0.05	<0.05	1.1	0.017	0.69
I358895		340	1.2	0.4	<0.002	0.06	0.14	0.3	1	<0.2	85.8	<0.05	<0.05	<0.2	<0.005	0.09
I358896		380	1.1	0.6	<0.002	0.06	0.10	0.3	1	<0.2	72.6	<0.05	<0.05	<0.2	<0.005	0.09
I358897		370	1.0	0.6	<0.002	0.06	0.10	0.3	1	<0.2	73.4	<0.05	<0.05	<0.2	<0.005	0.08
I358898		240	0.8	0.6	<0.002	0.05	0.09	0.3	1	<0.2	65.6	<0.05	<0.05	<0.2	<0.005	0.09
I358899		420	1.1	1.0	<0.002	0.08	0.14	0.3	1	<0.2	78.7	<0.05	<0.05	0.2	<0.005	0.36
I358900		160	1.1	0.8	<0.002	0.01	<0.05	0.3	1	<0.2	51.5	<0.05	<0.05	<0.2	<0.005	<0.02
I358901		720	1.2	0.9	<0.002	0.08	0.13	0.4	1	<0.2	59.7	<0.05	<0.05	0.2	<0.005	0.19
I358902		330	1.6	0.6	<0.002	0.11	0.12	0.3	1	0.2	64.3	<0.05	<0.05	<0.2	<0.005	0.16

\*\*\*\*\* See Appendix Page for comments regarding this certificate \*\*\*\*\*



ALS Canada Ltd.  
 2103 Dollarton Hwy  
 North Vancouver BC V7H 0A7  
 Phone: 604 984 0221 Fax: 604 984 0218 www.alsglobal.com

To: STRATEGIC METALS LTD.  
 C/ O ARCHER, CATHRO & ASSOCIATES (1981)  
 LIMITED  
 1016- 510 W HASTINGS ST  
 VANCOUVER BC V6B 1L8

Page: 2 - D  
 Total # Pages: 2 (A - D)  
 Plus Appendix Pages  
 Finalized Date: 4- SEP- 2011  
 Account: MTT

Project: Midas Touch- Crag

**CERTIFICATE OF ANALYSIS WH11146306**

Sample Description	Method Analyte Units LOR	ME- MS61	ME- MS61	ME- MS61	ME- MS61	ME- MS61	ME- MS61
		U	V	W	Y	Zn	Zr
		ppm	ppm	ppm	ppm	ppm	ppm
		0.1	1	0.1	0.1	2	0.5
I358867		1.8	3	0.1	5.7	10	5.8
I358868		1.3	2	0.1	4.2	22	3.3
I358869		6.2	370	6.7	13.5	7310	27.1
I358870		1.8	5	0.2	6.2	28	7.6
I358871		2.0	2	0.1	6.2	5	5.3
I358872		1.8	3	0.2	6.3	13	5.8
I358873		1.9	3	0.1	7.4	3	5.0
I358874		1.6	2	0.1	6.3	2	3.5
I358875		1.6	4	0.2	6.0	3	4.4
I358876		1.7	3	0.1	5.6	2	3.3
I358877		1.9	3	0.1	4.8	11	3.5
I358878		0.9	2	0.1	2.3	2	1.5
I358879		1.1	3	0.1	2.8	2	1.8
I358880		1.6	2	0.1	4.4	5	2.7
I358881		2.2	3	0.1	3.9	13	3.0
I358882		2.3	3	0.1	4.1	4	2.9
I358883		1.3	1	<0.1	2.0	<2	0.8
I358884		1.6	2	0.1	3.0	3	1.2
I358885		0.6	2	0.1	0.8	16	<0.5
I358886		1.5	2	<0.1	2.8	2	1.5
I358887		1.2	1	<0.1	1.7	<2	0.6
I358888		1.3	2	<0.1	1.9	<2	1.1
I358889		1.6	2	0.1	2.3	2	2.1
I358890		2.4	7	0.3	4.4	20	16.9
I358891		15.9	315	29.4	21.1	436	42.1
I358892		2.4	25	0.5	9.2	44	46.2
I358893		2.3	22	0.5	7.7	21	40.6
I358894		1.6	5	0.2	3.9	13	7.4
I358895		1.2	1	0.1	1.6	<2	1.0
I358896		1.3	2	0.1	1.9	2	1.2
I358897		1.4	2	0.1	1.9	2	1.2
I358898		1.2	2	0.1	1.6	<2	1.1
I358899		1.5	3	0.1	2.1	3	2.1
I358900		0.6	2	0.1	0.7	18	<0.5
I358901		1.6	3	0.1	2.0	2	2.7
I358902		1.5	2	0.1	2.0	3	1.0



ALS Canada Ltd.  
2103 Dollarton Hwy  
North Vancouver BC V7H 0A7  
Phone: 604 984 0221 Fax: 604 984 0218 www.alsglobal.com

To: STRATEGIC METALS LTD.  
C/ O ARCHER, CATHRO & ASSOCIATES (1981)  
LIMITED  
1016- 510 W HASTINGS ST  
VANCOUVER BC V6B 1L8

Page: Appendix 1  
Total # Appendix Pages: 1  
Finalized Date: 4- SEP- 2011  
Account: MTT

Project: Midas Touch- Crag

**CERTIFICATE OF ANALYSIS WH11146306**

Method	CERTIFICATE COMMENTS
ME- MS61 ME- MS61	Interference: Ca > 10% on ICP- MS As, ICP- AES results shown. REE's may not be totally soluble in this method.



ALS Canada Ltd.  
 2103 Dollarton Hwy  
 North Vancouver BC V7H 0A7  
 Phone: 604 984 0221 Fax: 604 984 0218 www.alsglobal.com

To: **STRATEGIC METALS LTD.**  
**C/ O ARCHER, CATHRO & ASSOCIATES (1981) LIMITED**  
**1016- 510 W HASTINGS ST**  
**VANCOUVER BC V6B 1L8**

Page: 1  
 Finalized Date: 31- AUG- 2011  
 Account: MTT

**CERTIFICATE WH11146307**

Project: Midas Touch- Crag  
 P.O. No.: Batch 31  
 This report is for 36 Drill Core samples submitted to our lab in Whitehorse, YT, Canada on 29- JUL- 2011.  
 The following have access to data associated with this certificate:

MATT DUMALA JOAN MARIACHER	DOUG EATON BRUCE YOUNGMAN	SARAH EATON
-------------------------------	------------------------------	-------------

<b>SAMPLE PREPARATION</b>	
ALS CODE	DESCRIPTION
WEI- 21	Received Sample Weight
LOG- 22	Sample login - Rcd w/o BarCode
CRU- 31	Fine crushing - 70% <2mm
SPL- 22Y	Split Sample - Boyd Rotary Splitter
CRU- QC	Crushing QC Test
PUL- QC	Pulverizing QC Test
PUL- 31	Pulverize split to 85% <75 um
LOG- 24	Pulp Login - Rcd w/o Barcode

<b>ANALYTICAL PROCEDURES</b>		
ALS CODE	DESCRIPTION	INSTRUMENT
Au- AA26	Ore Grade Au 50g FA AA finish	AAS
ME- MS61	48 element four acid ICP- MS	
Hg- CV41	Trace Hg - cold vapor/AAS	FIMS
Ag- OG62	Ore Grade Ag - Four Acid	VARIABLE
ME- OG62	Ore Grade Elements - Four Acid	ICP- AES

To: **STRATEGIC METALS LTD.**  
**ATTN: JOAN MARIACHER**  
**C/ O ARCHER, CATHRO & ASSOCIATES (1981) LIMITED**  
**1016- 510 W HASTINGS ST**  
**VANCOUVER BC V6B 1L8**

This is the Final Report and supersedes any preliminary report with this certificate number. Results apply to samples as submitted. All pages of this report have been checked and approved for release.

**Signature:**   
 Colin Ramshaw, Vancouver Laboratory Manager



ALS Canada Ltd.  
 2103 Dollarton Hwy  
 North Vancouver BC V7H 0A7  
 Phone: 604 984 0221 Fax: 604 984 0218 www.alsglobal.com

To: STRATEGIC METALS LTD.  
 C/ O ARCHER, CATHRO & ASSOCIATES (1981)  
 LIMITED  
 1016- 510 W HASTINGS ST  
 VANCOUVER BC V6B 1L8

Page: 2 - A  
 Total # Pages: 2 (A - D)  
 Plus Appendix Pages  
 Finalized Date: 31- AUG- 2011  
 Account: MTT

Project: Midas Touch- Crag

**CERTIFICATE OF ANALYSIS WH11146307**

Sample Description	Method Analyte Units LOR	WEI- 21	Au- AA26	ME- MS61	ME- MS61	ME- MS61	ME- MS61	ME- MS61	ME- MS61	ME- MS61	ME- MS61	ME- MS61	ME- MS61	ME- MS61	ME- MS61	ME- MS61
		Recvd Wt. kg	Au ppm	Ag ppm	Al %	As ppm	Ba ppm	Be ppm	Bi ppm	Ca %	Cd ppm	Ce ppm	Co ppm	Cr ppm	Cs ppm	Cu ppm
I358831		5.93	0.01	2.83	2.78	48.2	690	1.83	0.14	0.74	1.43	30.9	9.2	196	3.36	144.5
I358832		3.63	<0.01	0.10	1.68	6.9	1780	0.64	0.13	3.60	0.97	20.2	8.1	29	1.39	41.7
I358833		7.78	0.01	0.10	1.56	10.5	1320	0.57	0.12	0.38	0.05	18.80	8.1	40	1.64	44.0
I358834		4.07	<0.01	0.39	5.18	17.5	3040	2.13	0.18	1.02	0.77	43.3	6.4	69	5.19	87.2
I358835		6.87	<0.01	0.19	5.91	19.5	970	1.65	0.22	5.88	0.35	60.9	16.4	51	4.34	57.4
I358836		5.35	<0.01	0.20	6.22	28.2	820	2.24	0.24	5.10	0.30	61.4	20.9	53	5.97	79.7
I358837		8.48	<0.01	0.13	6.95	16.0	1670	1.85	0.22	3.09	0.23	48.9	31.7	68	4.70	148.5
I358838		6.52	<0.01	0.18	7.77	30.6	870	2.22	0.37	3.74	0.13	76.7	23.8	60	12.60	68.8
I358839		7.86	<0.01	0.01	0.12	<5	20	0.09	0.02	20.3	0.07	1.40	1.6	2	0.38	6.7
I358840		1.53	<0.01	0.08	8.75	11.7	890	2.92	0.36	0.55	<0.02	88.5	18.2	70	16.15	21.7
I358841		6.32	<0.01	0.14	6.29	88.4	600	3.02	0.40	0.81	0.12	36.4	18.3	71	12.95	39.5
I358842		4.52	0.01	0.05	0.12	161	1010	0.10	0.01	20.4	<0.02	2.72	1.0	2	0.15	1.5
I358843		4.89	<0.01	0.04	0.08	45	10	0.09	0.01	20.3	<0.02	1.66	1.0	1	0.11	1.6
I358844		8.95	0.01	0.13	0.30	51	90	0.09	0.02	18.95	<0.02	7.75	1.5	3	0.13	3.2
I358845		4.08	0.01	0.12	0.29	46	50	0.11	0.02	18.10	<0.02	6.95	1.5	2	0.14	3.2
I358846		9.62	<0.01	0.15	3.23	87	600	0.86	0.16	11.60	<0.02	39.7	7.2	19	2.53	12.8
I358847		10.24	0.01	0.56	1.25	171	280	0.25	0.06	18.00	0.06	19.70	5.0	10	0.62	9.4
I358848		9.96	0.01	0.30	0.72	108	170	0.22	0.04	19.20	0.20	12.85	2.9	6	0.30	6.1
I358849		0.26	0.30	>100	5.75	246	600	0.80	4.68	1.41	24.0	17.55	12.9	63	0.82	6180
I358850		9.35	0.01	0.24	0.31	74	70	0.16	0.01	20.7	0.02	7.19	1.6	3	0.09	5.2
I358851		9.79	0.01	0.03	0.11	14	30	0.10	<0.01	20.9	<0.02	4.01	1.5	2	0.05	1.7
I358852		10.27	<0.01	0.09	0.26	37	80	0.15	0.01	20.6	0.03	6.30	2.0	3	0.17	2.8
I358853		9.80	<0.01	0.07	0.20	37	100	0.09	0.01	19.75	0.06	6.89	1.6	<1	0.14	1.9
I358854		4.37	0.01	0.18	0.25	63	70	0.09	0.01	19.70	<0.02	8.83	1.8	1	0.19	3.1
I358855		8.34	0.01	0.11	0.27	61	100	0.13	0.02	19.65	<0.02	8.67	1.8	3	0.15	2.7
I358856		9.89	<0.01	0.15	0.54	58	210	0.19	0.02	19.40	<0.02	13.60	2.2	3	0.33	3.7
I358857		9.73	<0.01	0.15	0.31	37	220	0.11	0.02	19.30	<0.02	9.68	1.8	6	0.22	3.3
I358858		9.88	<0.01	0.14	0.31	40	150	0.15	0.02	19.70	<0.02	10.00	1.7	4	0.31	3.1
I358859		0.26	1.19	0.77	2.30	261	130	1.19	8.73	16.60	2.07	35.0	4.9	38	6.93	75.3
I358860		9.74	<0.01	0.13	0.39	33	140	0.16	0.03	21.0	0.02	12.15	2.0	2	0.35	3.4
I358861		9.76	<0.01	0.09	0.33	47	90	0.16	0.06	20.3	<0.02	9.68	1.6	3	0.30	2.7
I358862		8.32	0.01	0.25	0.61	77	290	0.25	0.04	19.60	0.02	16.80	2.7	4	0.48	6.3
I358863		10.10	<0.01	0.13	0.21	53	110	0.12	0.01	21.3	5.46	7.55	1.7	2	0.17	4.4
I358864		8.03	<0.01	<0.01	0.09	<5	20	0.09	0.02	19.55	0.07	1.47	1.7	<1	0.49	1.7
I358865		9.54	<0.01	0.09	0.27	35	120	0.15	0.02	20.5	0.53	8.99	1.8	1	0.26	3.3
I358866		9.71	<0.01	0.24	0.40	41	180	0.22	0.03	19.65	0.08	11.85	2.3	2	0.42	4.3

\*\*\*\*\* See Appendix Page for comments regarding this certificate \*\*\*\*\*



ALS Canada Ltd.  
 2103 Dollarton Hwy  
 North Vancouver BC V7H 0A7  
 Phone: 604 984 0221 Fax: 604 984 0218 www.alsglobal.com

To: STRATEGIC METALS LTD.  
 C/ O ARCHER, CATHRO & ASSOCIATES (1981)  
 LIMITED  
 1016- 510 W HASTINGS ST  
 VANCOUVER BC V6B 1L8

Page: 2 - B  
 Total # Pages: 2 (A - D)  
 Plus Appendix Pages  
 Finalized Date: 31- AUG- 2011  
 Account: MTT

Project: Midas Touch- Crag

**CERTIFICATE OF ANALYSIS WH11146307**

Sample Description	Method Analyte Units LOR	ME- MS61	ME- MS61	ME- MS61	ME- MS61	Hg- CV41	ME- MS61	ME- MS61	ME- MS61	ME- MS61	ME- MS61	ME- MS61	ME- MS61	ME- MS61	ME- MS61	ME- MS61
		Fe %	Ga ppm	Ge ppm	Hf ppm	Hg ppm	In ppm	K %	La ppm	Li ppm	Mg %	Mn ppm	Mo ppm	Na %	Nb ppm	Ni ppm
I358831		3.01	11.00	0.26	1.6	2.01	0.035	0.84	17.4	19.8	0.36	143	5.12	0.01	15.1	84.6
I358832		2.18	5.25	0.17	0.7	0.87	0.023	0.49	9.5	10.7	1.50	723	1.26	<0.01	4.1	18.8
I358833		1.27	5.22	0.17	0.7	0.60	0.025	0.53	7.1	12.6	0.28	201	1.81	<0.01	2.7	21.2
I358834		2.35	16.25	0.25	1.6	0.27	0.052	1.83	21.6	28.3	1.00	297	3.26	0.02	10.4	33.8
I358835		3.59	15.70	0.27	2.5	0.23	0.058	1.87	29.6	22.9	3.12	584	2.36	0.07	10.9	45.4
I358836		4.65	17.50	0.29	2.8	0.42	0.070	1.58	29.3	31.1	3.21	632	2.10	0.06	11.7	50.5
I358837		7.33	19.50	0.34	2.4	0.08	0.096	2.14	23.3	29.6	2.90	910	0.64	0.08	13.7	49.3
I358838		5.13	21.1	0.34	2.6	0.21	0.076	1.95	37.3	41.4	2.47	727	1.45	0.10	12.7	47.4
I358839		0.48	0.52	0.43	<0.1	<0.01	0.005	0.05	0.7	1.5	12.15	214	0.13	<0.01	0.4	0.7
I358840		4.70	25.6	0.35	2.1	0.03	0.074	2.71	40.7	69.6	0.95	1180	0.60	0.25	13.3	31.0
I358841		4.06	25.1	0.41	2.4	0.92	0.070	1.61	15.3	83.6	0.77	622	0.65	0.11	14.3	36.9
I358842		0.77	0.45	0.27	<0.1	0.71	<0.005	0.02	1.8	1.4	12.10	594	0.14	0.01	0.3	<0.2
I358843		0.59	0.43	0.39	<0.1	0.69	<0.005	0.01	1.1	1.2	12.05	507	0.07	0.01	0.2	<0.2
I358844		1.27	0.82	0.20	0.1	1.12	<0.005	0.07	5.4	2.4	11.00	663	0.16	0.01	0.6	0.7
I358845		1.13	0.81	0.19	0.1	1.00	<0.005	0.07	4.9	2.3	10.65	654	0.11	0.01	0.5	0.8
I358846		2.00	8.20	0.19	1.2	2.07	0.023	1.21	23.2	15.0	6.94	652	0.18	0.03	5.3	9.4
I358847		2.80	2.81	0.18	0.5	5.34	0.008	0.31	15.3	7.3	9.52	1080	0.34	0.01	2.1	5.2
I358848		1.11	1.71	0.18	0.3	4.16	<0.005	0.16	9.9	4.4	10.05	1020	0.22	0.01	1.3	2.5
I358849		5.88	12.25	0.21	1.5	1.19	0.424	1.10	8.6	13.4	1.10	1720	20.5	1.62	3.4	28.1
I358850		0.43	0.81	0.29	0.1	1.73	<0.005	0.04	4.9	2.1	11.45	713	0.10	0.01	0.6	0.4
I358851		0.20	0.54	0.53	0.1	0.17	<0.005	0.03	2.9	1.1	12.35	533	0.10	0.01	0.3	<0.2
I358852		0.29	0.87	0.48	0.1	0.46	<0.005	0.09	4.3	1.4	11.90	501	0.11	0.01	0.5	1.4
I358853		0.31	0.66	0.11	0.1	0.42	<0.005	0.06	4.6	1.4	11.80	565	0.09	<0.01	0.4	3.0
I358854		0.40	0.89	0.17	0.1	0.71	0.005	0.08	5.5	1.6	11.70	689	0.10	<0.01	0.6	4.0
I358855		0.30	0.99	0.22	0.1	0.68	<0.005	0.09	6.0	1.7	11.30	449	0.13	<0.01	0.6	4.8
I358856		0.39	1.67	0.18	0.3	0.98	0.005	0.20	9.4	2.3	10.30	401	0.14	<0.01	0.9	5.2
I358857		0.32	1.04	0.19	0.1	0.57	<0.005	0.10	6.2	1.9	10.35	467	0.17	<0.01	0.6	5.7
I358858		0.29	1.07	0.19	0.1	0.44	<0.005	0.12	6.7	1.8	10.50	422	0.17	<0.01	0.6	4.6
I358859		2.49	9.39	0.12	1.2	2.24	0.776	0.70	23.6	13.6	3.38	1600	72.5	<0.01	5.4	74.8
I358860		0.30	1.11	0.13	0.2	0.50	<0.005	0.14	8.5	1.9	10.50	353	0.24	<0.01	0.8	4.0
I358861		0.38	1.07	0.19	0.1	0.32	0.007	0.12	6.0	1.7	10.70	603	0.14	<0.01	0.6	4.5
I358862		0.49	1.64	0.16	0.3	1.45	0.006	0.21	12.0	2.8	11.20	440	0.20	<0.01	1.2	6.0
I358863		0.38	1.31	0.22	0.1	1.55	0.008	0.08	4.7	1.3	12.25	490	0.13	<0.01	0.4	4.7
I358864		0.44	0.60	0.22	<0.1	0.02	<0.005	0.04	0.7	1.4	12.30	206	0.10	<0.01	0.3	4.8
I358865		0.35	1.06	0.23	0.1	0.35	<0.005	0.10	5.4	1.6	11.95	472	0.08	<0.01	0.5	4.8
I358866		0.46	1.25	0.19	0.2	0.41	0.005	0.16	7.9	2.3	11.35	436	0.12	<0.01	0.7	4.9



ALS Canada Ltd.  
 2103 Dollarton Hwy  
 North Vancouver BC V7H 0A7  
 Phone: 604 984 0221 Fax: 604 984 0218 www.alsglobal.com

To: STRATEGIC METALS LTD.  
 C/ O ARCHER, CATHRO & ASSOCIATES (1981)  
 LIMITED  
 1016- 510 W HASTINGS ST  
 VANCOUVER BC V6B 1L8

Page: 2 - C  
 Total # Pages: 2 (A - D)  
 Plus Appendix Pages  
 Finalized Date: 31- AUG- 2011  
 Account: MTT

Project: Midas Touch- Crag

**CERTIFICATE OF ANALYSIS WH11146307**

Sample Description	Method Analyte Units LOR	ME- MS61	ME- MS61	ME- MS61	ME- MS61	ME- MS61	ME- MS61	ME- MS61	ME- MS61	ME- MS61	ME- MS61	ME- MS61	ME- MS61	ME- MS61	ME- MS61	ME- MS61
		P ppm	Pb ppm	Rb ppm	Re ppm	S %	Sb ppm	Sc ppm	Se ppm	Sn ppm	Sr ppm	Ta ppm	Te ppm	Th ppm	Ti %	Tl ppm
		10	0.5	0.1	0.002	0.01	0.05	0.1	1	0.2	0.2	0.05	0.05	0.2	0.005	0.02
I358831		2120	15.4	41.1	0.012	2.73	6.77	7.7	13	2.0	183.5	1.06	0.21	3.7	0.320	0.84
I358832		2030	7.3	22.1	0.002	0.74	1.12	5.5	2	2.4	314	0.25	0.11	2.0	0.103	0.20
I358833		300	4.7	23.0	<0.002	0.53	1.01	3.9	2	3.0	39.7	0.18	0.09	1.8	0.085	0.23
I358834		600	5.0	82.2	0.005	0.54	2.13	12.0	3	4.1	100.5	0.69	0.08	6.6	0.291	0.67
I358835		620	14.8	73.5	0.006	1.00	2.00	12.0	2	3.0	240	0.78	0.05	9.4	0.353	0.67
I358836		600	17.5	59.5	0.007	1.22	2.21	16.1	2	2.9	186.5	0.81	0.08	9.1	0.433	0.71
I358837		750	8.3	80.1	<0.002	0.28	0.60	26.9	3	2.7	388	0.87	0.22	6.4	0.632	0.42
I358838		560	24.8	85.5	0.002	0.78	1.45	18.3	2	3.6	171.0	0.89	0.09	12.2	0.453	0.52
I358839		180	1.5	2.5	<0.002	0.02	0.05	0.4	1	<0.2	41.5	<0.05	<0.05	<0.2	0.006	0.02
I358840		410	31.1	133.5	<0.002	0.05	0.71	15.8	1	3.4	102.0	0.98	<0.05	15.7	0.360	0.72
I358841		450	28.0	28.3	<0.002	0.48	0.85	11.6	2	3.5	105.5	1.12	<0.05	8.3	0.358	1.47
I358842		820	4.5	1.0	<0.002	0.72	0.59	0.3	1	<0.2	83.1	<0.05	<0.05	0.2	<0.005	1.20
I358843		260	5.1	0.6	<0.002	0.52	0.39	0.3	1	<0.2	79.3	<0.05	<0.05	<0.2	<0.005	0.75
I358844		860	14.9	2.6	<0.002	1.34	0.85	0.9	1	0.2	80.5	<0.05	<0.05	0.6	0.011	1.18
I358845		750	12.9	2.5	<0.002	1.11	0.77	0.8	1	0.2	73.8	<0.05	<0.05	0.5	0.011	1.10
I358846		400	15.1	43.1	<0.002	2.22	1.50	6.7	1	1.1	79.9	0.39	<0.05	6.6	0.144	3.00
I358847		500	33.3	10.5	<0.002	3.37	3.50	2.9	1	0.4	104.0	0.14	<0.05	2.7	0.049	6.61
I358848		400	16.9	5.3	<0.002	1.16	2.00	1.6	1	0.2	76.9	0.08	<0.05	1.7	0.027	3.73
I358849		460	9830	27.6	0.010	2.35	441	12.3	3	1.9	199.5	0.23	0.97	2.1	0.239	0.52
I358850		310	10.5	1.4	<0.002	0.28	1.55	0.7	1	0.2	66.3	<0.05	<0.05	0.6	0.012	2.14
I358851		230	2.0	1.0	<0.002	0.07	0.27	0.6	1	<0.2	71.9	<0.05	<0.05	0.2	0.005	0.22
I358852		350	4.1	2.9	<0.002	0.18	0.48	0.7	1	<0.2	84.1	<0.05	<0.05	0.6	0.010	0.61
I358853		300	3.2	2.3	<0.002	0.16	0.41	0.6	<1	<0.2	68.3	<0.05	<0.05	0.5	0.008	0.53
I358854		390	6.4	3.1	<0.002	0.20	0.87	0.8	1	<0.2	84.9	<0.05	<0.05	0.6	0.011	0.96
I358855		320	6.4	3.4	<0.002	0.20	0.73	0.8	<1	<0.2	116.5	<0.05	<0.05	0.7	0.011	0.85
I358856		430	7.3	7.1	<0.002	0.32	1.16	1.4	1	0.2	89.8	0.06	<0.05	1.1	0.021	1.31
I358857		410	5.4	3.6	<0.002	0.20	1.03	0.9	<1	<0.2	79.6	<0.05	<0.05	0.7	0.011	0.75
I358858		360	5.7	4.4	<0.002	0.20	0.99	0.8	<1	0.2	84.7	<0.05	<0.05	0.7	0.012	0.82
I358859		1090	19.8	59.1	0.061	0.94	13.25	4.5	3	5.6	212	0.36	0.38	4.7	0.118	1.61
I358860		360	6.1	4.9	<0.002	0.26	1.13	1.0	1	0.2	73.2	<0.05	<0.05	0.9	0.015	0.70
I358861		270	4.5	4.8	<0.002	0.20	0.63	0.9	1	0.2	76.7	<0.05	<0.05	0.7	0.011	0.49
I358862		600	12.4	7.0	<0.002	0.47	1.52	1.6	1	0.3	88.3	0.08	<0.05	1.6	0.025	1.91
I358863		430	16.4	2.6	<0.002	0.33	1.52	0.6	1	0.2	77.9	<0.05	<0.05	0.4	0.006	0.71
I358864		170	1.3	2.8	<0.002	0.01	<0.05	0.4	<1	<0.2	39.9	<0.05	<0.05	<0.2	<0.005	0.03
I358865		400	7.8	3.6	<0.002	0.20	0.68	0.8	<1	0.2	80.4	<0.05	<0.05	0.6	0.008	0.47
I358866		490	159.5	5.4	<0.002	0.28	2.69	1.0	1	0.2	70.6	<0.05	<0.05	1.0	0.013	0.85



ALS Canada Ltd.  
 2103 Dollarton Hwy  
 North Vancouver BC V7H 0A7  
 Phone: 604 984 0221 Fax: 604 984 0218 www.alsglobal.com

To: STRATEGIC METALS LTD.  
 C/ O ARCHER, CATHRO & ASSOCIATES (1981)  
 LIMITED  
 1016- 510 W HASTINGS ST  
 VANCOUVER BC V6B 1L8

Page: 2 - D  
 Total # Pages: 2 (A - D)  
 Plus Appendix Pages  
 Finalized Date: 31- AUG- 2011  
 Account: MTT

Project: Midas Touch- Crag

**CERTIFICATE OF ANALYSIS WH11146307**

Sample Description	Method Analyte Units LOR	ME- MS61	ME- MS61	ME- MS61	ME- MS61	ME- MS61	ME- MS61	Ag- OG62
		U ppm	V ppm	W ppm	Y ppm	Zn ppm	Zr ppm	Ag ppm
		0.1	1	0.1	0.1	2	0.5	1
I358831		6.2	292	0.9	17.6	256	75.1	
I358832		1.8	54	0.9	16.4	270	34.4	
I358833		0.8	38	0.7	5.0	28	25.0	
I358834		2.8	142	1.3	15.4	91	72.0	
I358835		2.9	102	1.3	20.0	60	101.5	
I358836		2.5	127	1.2	23.3	66	117.5	
I358837		1.4	202	0.8	21.5	90	112.5	
I358838		2.6	118	1.5	21.8	73	107.5	
I358839		0.4	4	0.1	1.0	15	0.9	
I358840		2.3	81	1.8	16.2	96	81.8	
I358841		3.1	92	1.7	10.7	112	91.7	
I358842		0.5	3	0.1	3.4	2	1.9	
I358843		0.3	2	<0.1	2.4	<2	1.1	
I358844		0.6	4	0.2	4.3	5	5.1	
I358845		0.6	3	0.2	3.8	<2	4.8	
I358846		1.3	27	1.1	10.8	5	50.2	
I358847		2.1	11	0.8	8.1	24	19.0	
I358848		1.5	7	0.5	6.2	134	11.9	
I358849		1.4	79	0.6	14.2	5010	58.5	106
I358850		1.0	3	0.3	4.6	11	5.8	
I358851		0.8	2	0.1	2.5	2	2.3	
I358852		1.0	3	0.2	3.9	15	4.9	
I358853		1.0	3	0.2	3.5	18	3.5	
I358854		0.9	3	0.4	4.3	3	5.0	
I358855		1.2	3	0.4	4.2	3	5.1	
I358856		1.4	5	0.4	6.7	4	8.7	
I358857		1.2	3	0.2	4.6	3	4.8	
I358858		1.1	4	0.2	4.5	3	4.6	
I358859		17.2	315	32.2	24.4	429	45.1	
I358860		1.2	5	0.2	5.1	4	6.3	
I358861		1.1	4	0.2	4.9	3	4.1	
I358862		1.9	6	0.4	6.8	9	10.0	
I358863		1.5	3	0.1	3.9	2730	2.9	
I358864		0.7	3	0.1	0.9	21	<0.5	
I358865		1.2	3	0.2	4.4	230	3.5	
I358866		1.8	4	0.2	5.3	36	5.1	





ALS Canada Ltd.  
2103 Dollarton Hwy  
North Vancouver BC V7H 0A7  
Phone: 604 984 0221 Fax: 604 984 0218 www.alsglobal.com

To: STRATEGIC METALS LTD.  
C/ O ARCHER, CATHRO & ASSOCIATES (1981)  
LIMITED  
1016- 510 W HASTINGS ST  
VANCOUVER BC V6B 1L8

Page: Appendix 1  
Total # Appendix Pages: 1  
Finalized Date: 31- AUG- 2011  
Account: MTT

Project: Midas Touch- Crag

**CERTIFICATE OF ANALYSIS WH11146307**

Method	CERTIFICATE COMMENTS
ME- MS61 ME- MS61	Interference: Ca > 10% on ICP- MS As, ICP- AES results shown. REE's may not be totally soluble in this method.



ALS Canada Ltd.  
 2103 Dollarton Hwy  
 North Vancouver BC V7H 0A7  
 Phone: 604 984 0221 Fax: 604 984 0218 www.alsglobal.com

To: **STRATEGIC METALS LTD.**  
**C/ O ARCHER, CATHRO & ASSOCIATES (1981) LIMITED**  
**1016- 510 W HASTINGS ST**  
**VANCOUVER BC V6B 1L8**

Page: 1  
 Finalized Date: 7- SEP- 2011  
 Account: MTT

**CERTIFICATE WH11146308**

Project: Midas Touch- Crag  
 P.O. No.: Batch 33  
 This report is for 27 Drill Core samples submitted to our lab in Whitehorse, YT, Canada on 29- JUL- 2011.  
 The following have access to data associated with this certificate:

MATT DUMALA JOAN MARIACHER	DOUG EATON BRUCE YOUNGMAN	SARAH EATON
-------------------------------	------------------------------	-------------

SAMPLE PREPARATION	
ALS CODE	DESCRIPTION
WEI- 21	Received Sample Weight
LOG- 22	Sample login - Rcd w/o BarCode
CRU- 31	Fine crushing - 70% <2mm
SPL- 22Y	Split Sample - Boyd Rotary Splitter
CRU- QC	Crushing QC Test
PUL- QC	Pulverizing QC Test
PUL- 31	Pulverize split to 85% <75 um
LOG- 24	Pulp Login - Rcd w/o Barcode

ANALYTICAL PROCEDURES		
ALS CODE	DESCRIPTION	INSTRUMENT
Au- AA26	Ore Grade Au 50g FA AA finish	AAS
ME- MS61	48 element four acid ICP- MS	
Hg- CV41	Trace Hg - cold vapor/AAS	FIMS

To: **STRATEGIC METALS LTD.**  
**ATTN: JOAN MARIACHER**  
**C/ O ARCHER, CATHRO & ASSOCIATES (1981) LIMITED**  
**1016- 510 W HASTINGS ST**  
**VANCOUVER BC V6B 1L8**

This is the Final Report and supersedes any preliminary report with this certificate number. Results apply to samples as submitted. All pages of this report have been checked and approved for release.

**Signature:**   
 Colin Ramshaw, Vancouver Laboratory Manager



ALS Canada Ltd.  
 2103 Dollarton Hwy  
 North Vancouver BC V7H 0A7  
 Phone: 604 984 0221 Fax: 604 984 0218 www.alsglobal.com

To: STRATEGIC METALS LTD.  
 C/ O ARCHER, CATHRO & ASSOCIATES (1981)  
 LIMITED  
 1016- 510 W HASTINGS ST  
 VANCOUVER BC V6B 1L8

Page: 2 - A  
 Total # Pages: 2 (A - D)  
 Plus Appendix Pages  
 Finalized Date: 7- SEP- 2011  
 Account: MTT

Project: Midas Touch- Crag

**CERTIFICATE OF ANALYSIS WH11146308**

Sample Description	Method Analyte Units LOR	WEI- 21	Au- AA26	ME- MS61	ME- MS61	ME- MS61	ME- MS61	ME- MS61	ME- MS61	ME- MS61	ME- MS61	ME- MS61	ME- MS61	ME- MS61	ME- MS61	ME- MS61
		Recvd Wt. kg	Au ppm	Ag ppm	Al %	As ppm	Ba ppm	Be ppm	Bi ppm	Ca %	Cd ppm	Ce ppm	Co ppm	Cr ppm	Cs ppm	Cu ppm
		0.02	0.01	0.01	0.01	0.2	10	0.05	0.01	0.01	0.02	0.01	0.1	1	0.05	0.2
I358903		9.80	<0.01	0.01	0.06	47	30	0.10	<0.01	20.6	0.04	3.97	1.4	<1	<0.05	1.5
I358904		9.74	<0.01	0.04	0.09	72	50	0.12	<0.01	20.1	0.03	4.41	1.4	1	0.05	2.0
I358905		9.36	0.01	0.02	0.06	55	20	0.09	<0.01	19.90	<0.02	2.98	1.3	<1	<0.05	1.4
I358906		9.22	<0.01	0.01	0.08	80	40	0.07	<0.01	19.35	<0.02	4.20	1.4	<1	0.05	1.2
I358907		8.74	<0.01	0.01	0.07	99	50	0.12	<0.01	20.1	<0.02	4.41	1.4	<1	0.06	2.0
I358908		9.18	<0.01	0.01	0.06	73	30	0.10	<0.01	19.75	<0.02	3.22	1.3	<1	<0.05	1.3
I358909		10.59	0.03	0.03	0.07	87	30	0.10	<0.01	20.2	0.02	3.12	1.3	<1	<0.05	1.5
I358910		0.26	3.87	1.46	3.14	736	670	0.74	3.96	1.93	1.66	34.5	7.1	49	6.56	69.1
I358911		10.25	<0.01	0.10	0.11	121	70	0.13	0.01	20.2	0.05	3.91	1.3	1	0.07	4.1
I358912		9.74	<0.01	0.04	0.07	99	30	0.16	<0.01	19.60	0.04	3.04	1.2	<1	<0.05	1.7
I358913		9.62	<0.01	0.03	0.18	47	130	0.12	0.01	20.1	0.03	3.70	1.5	2	0.15	1.2
I358914		9.53	<0.01	0.15	3.57	32	570	1.01	0.13	17.55	0.05	46.6	5.1	30	3.44	9.0
I358915		9.68	<0.01	0.06	3.76	<5	280	1.00	0.16	16.55	0.27	54.1	5.3	30	3.89	7.8
I358916		4.82	<0.01	0.05	5.56	<5	400	1.49	0.22	11.35	0.15	69.6	7.6	43	6.54	12.1
I358917		9.66	<0.01	0.06	4.98	5	360	1.19	0.20	12.15	0.16	62.3	7.0	40	6.58	11.0
I358918		4.39	<0.01	0.65	4.40	9.3	340	1.27	0.19	3.46	0.36	47.4	5.7	66	5.38	38.9
I358919		3.02	<0.01	0.26	7.82	2.9	510	1.62	0.05	9.64	0.28	132.0	20.9	67	14.65	32.5
I358920		1.48	<0.01	0.25	7.80	4.8	510	1.51	0.05	9.48	0.11	133.0	23.9	67	14.35	32.4
I358921		5.76	<0.01	0.17	5.65	8.5	450	1.24	0.23	5.55	0.08	71.2	14.1	51	7.99	15.5
I358922		4.88	0.06	0.06	4.38	11.3	290	1.10	0.21	1.33	0.13	49.6	7.7	41	5.28	23.6
I358923		8.21	<0.01	<0.01	0.08	<5	20	0.10	0.02	20.5	0.08	1.46	1.7	<1	0.29	1.4
I358924		10.29	<0.01	0.07	5.59	10.1	350	1.65	0.26	0.82	0.06	58.1	7.7	46	6.01	19.1
I358925		9.48	0.09	0.13	4.94	18.9	420	1.52	0.22	1.53	0.11	52.5	8.9	45	4.90	23.5
I358926		7.13	<0.01	0.04	5.35	12.9	280	1.67	0.26	1.68	0.07	58.4	7.2	43	5.83	18.2
I358927		5.06	<0.01	0.10	2.79	10	150	0.74	0.12	15.90	0.08	33.5	4.9	29	3.09	13.5
I358928		7.32	<0.01	0.08	3.21	9	160	0.86	0.13	12.80	0.11	37.2	4.9	34	3.97	12.5
I358929		7.07	<0.01	<0.01	0.07	<5	20	<0.05	0.27	20.5	0.05	1.28	1.2	1	0.23	1.6



ALS Canada Ltd.  
 2103 Dollarton Hwy  
 North Vancouver BC V7H 0A7  
 Phone: 604 984 0221 Fax: 604 984 0218 www.alsglobal.com

To: STRATEGIC METALS LTD.  
 C/ O ARCHER, CATHRO & ASSOCIATES (1981)  
 LIMITED  
 1016- 510 W HASTINGS ST  
 VANCOUVER BC V6B 1L8

Page: 2 - B  
 Total # Pages: 2 (A - D)  
 Plus Appendix Pages  
 Finalized Date: 7- SEP- 2011  
 Account: MTT

Project: Midas Touch- Crag

**CERTIFICATE OF ANALYSIS WH11146308**

Sample Description	Method Analyte Units LOR	ME- MS61	ME- MS61	ME- MS61	ME- MS61	Hg- CV41	ME- MS61	ME- MS61	ME- MS61	ME- MS61	ME- MS61	ME- MS61	ME- MS61	ME- MS61	ME- MS61	ME- MS61
		Fe %	Ga ppm	Ge ppm	Hf ppm	Hg ppm	In ppm	K %	La ppm	Li ppm	Mg %	Mn ppm	Mo ppm	Na %	Nb ppm	Ni ppm
I358903		0.59	0.44	0.08	<0.1	0.15	<0.005	0.01	3.0	0.9	12.30	1020	0.09	0.01	0.3	4.0
I358904		0.97	0.53	0.07	<0.1	0.32	<0.005	0.02	3.0	1.1	11.85	1350	0.13	0.02	0.4	3.7
I358905		0.63	0.40	0.06	<0.1	0.18	<0.005	0.01	2.0	1.0	11.45	944	0.06	0.01	0.3	3.0
I358906		0.18	0.41	0.10	0.1	0.13	<0.005	0.02	3.1	0.7	11.80	444	0.09	0.01	0.3	3.9
I358907		0.24	0.44	0.12	<0.1	0.79	<0.005	0.02	3.2	0.9	12.05	543	0.14	0.01	0.3	4.4
I358908		0.33	0.44	0.09	<0.1	0.19	<0.005	0.01	2.4	0.8	11.75	731	0.06	0.01	0.3	3.3
I358909		0.88	0.48	0.07	<0.1	0.24	<0.005	0.02	2.2	1.1	11.95	1270	0.08	0.01	0.3	3.5
I358910		2.73	8.59	0.12	1.6	5.25	0.139	1.34	21.0	13.7	0.97	279	24.4	0.01	5.8	70.7
I358911		0.91	0.46	<0.05	0.1	0.39	<0.005	0.04	2.7	1.4	11.70	1260	0.11	0.02	0.4	3.3
I358912		0.94	0.42	<0.05	<0.1	0.13	<0.005	0.02	2.0	1.1	11.35	1320	0.07	0.01	0.4	3.3
I358913		0.45	0.54	<0.05	0.1	0.04	<0.005	0.06	2.2	1.4	12.00	704	0.12	0.01	0.9	3.5
I358914		1.39	7.81	0.09	2.1	0.13	0.025	1.82	25.4	9.0	1.29	296	0.29	0.02	7.3	14.0
I358915		1.81	8.46	0.11	2.0	0.05	0.024	1.91	28.0	9.9	1.27	391	0.24	0.03	7.2	13.0
I358916		2.05	12.60	0.12	2.8	0.06	0.039	2.74	35.4	12.7	0.53	248	0.28	0.04	10.6	18.9
I358917		2.05	11.05	0.12	2.5	0.08	0.034	2.36	33.5	12.1	1.65	325	0.30	0.04	9.4	17.9
I358918		2.27	10.80	0.11	2.2	0.11	0.034	2.06	26.1	18.0	1.54	247	1.64	0.04	7.3	26.5
I358919		2.67	19.85	0.26	7.7	0.02	0.069	3.49	65.7	21.0	1.84	808	3.52	0.12	91.9	35.7
I358920		3.04	19.30	0.26	7.8	0.01	0.067	3.49	66.2	18.0	1.90	831	3.38	0.12	92.8	40.1
I358921		3.89	12.80	0.17	3.0	0.07	0.046	2.52	35.3	17.3	2.13	664	0.73	0.06	9.7	31.8
I358922		1.79	11.55	0.10	2.0	0.01	0.036	2.01	26.3	17.3	0.66	216	0.88	0.05	7.9	17.9
I358923		0.45	0.33	<0.05	<0.1	<0.01	<0.005	0.04	0.7	1.2	12.65	201	0.09	<0.01	0.5	3.9
I358924		1.38	14.65	0.12	2.7	0.05	0.042	2.57	30.3	24.2	0.61	128	0.36	0.06	8.9	21.4
I358925		2.15	12.40	0.12	2.3	0.25	0.042	2.30	28.4	22.9	0.83	227	0.51	0.05	7.9	30.9
I358926		1.61	13.65	0.13	2.5	0.11	0.049	2.54	30.8	26.1	0.87	220	0.29	0.05	8.8	16.3
I358927		2.85	6.35	0.11	1.2	0.15	0.022	1.31	16.5	15.0	2.20	704	0.80	0.03	4.5	20.7
I358928		1.78	7.41	0.09	1.3	0.08	0.023	1.50	19.0	13.2	1.05	384	0.66	0.03	5.1	15.1
I358929		0.45	0.29	0.06	<0.1	<0.01	<0.005	0.03	0.7	0.7	12.65	198	0.06	0.01	0.3	2.7

\*\*\*\*\* See Appendix Page for comments regarding this certificate \*\*\*\*\*



ALS Canada Ltd.  
 2103 Dollarton Hwy  
 North Vancouver BC V7H 0A7  
 Phone: 604 984 0221 Fax: 604 984 0218 www.alsglobal.com

To: STRATEGIC METALS LTD.  
 C/ O ARCHER, CATHRO & ASSOCIATES (1981)  
 LIMITED  
 1016- 510 W HASTINGS ST  
 VANCOUVER BC V6B 1L8

Page: 2 - C  
 Total # Pages: 2 (A - D)  
 Plus Appendix Pages  
 Finalized Date: 7- SEP- 2011  
 Account: MTT

Project: Midas Touch- Crag

**CERTIFICATE OF ANALYSIS WH11146308**

Sample Description	Method Analyte Units LOR	ME- MS61	ME- MS61	ME- MS61	ME- MS61	ME- MS61	ME- MS61	ME- MS61	ME- MS61	ME- MS61	ME- MS61	ME- MS61	ME- MS61	ME- MS61	ME- MS61	
		P	Pb	Rb	Re	S	Sb	Sc	Se	Sn	Sr	Ta	Te	Th	Ti	Tl
		ppm	ppm	ppm	ppm	%	ppm	ppm	ppm	ppm	ppm	ppm	ppm	ppm	%	ppm
		10	0.5	0.1	0.002	0.01	0.05	0.1	1	0.2	0.2	0.05	0.05	0.2	0.005	0.02
I358903		250	3.0	0.5	<0.002	0.23	0.15	0.3	1	<0.2	69.2	<0.05	<0.05	<0.2	<0.005	0.16
I358904		410	6.3	0.8	<0.002	0.46	0.30	0.4	2	<0.2	64.2	<0.05	<0.05	0.2	<0.005	0.43
I358905		280	3.3	0.5	<0.002	0.25	0.19	0.3	1	<0.2	49.5	<0.05	<0.05	<0.2	<0.005	0.25
I358906		400	1.2	0.8	<0.002	0.07	0.12	0.4	1	<0.2	55.6	<0.05	<0.05	<0.2	<0.005	0.11
I358907		380	2.3	0.7	<0.002	0.10	0.22	0.4	1	<0.2	70.7	<0.05	<0.05	0.2	<0.005	0.22
I358908		270	1.6	0.6	<0.002	0.11	0.16	0.3	1	<0.2	63.5	<0.05	<0.05	<0.2	<0.005	0.16
I358909		200	3.6	0.7	<0.002	0.33	0.24	0.3	1	<0.2	55.3	<0.05	<0.05	<0.2	<0.005	0.29
I358910		840	19.6	97.2	0.035	1.89	22.8	4.7	7	2.8	49.1	0.43	0.69	5.4	0.166	4.74
I358911		330	7.0	1.6	<0.002	0.30	0.47	0.4	2	<0.2	65.0	<0.05	<0.05	0.3	<0.005	0.60
I358912		410	3.9	0.9	<0.002	0.19	0.28	0.3	1	<0.2	52.9	<0.05	<0.05	<0.2	<0.005	0.21
I358913		400	2.2	2.4	<0.002	0.17	0.25	0.5	1	<0.2	93.6	<0.05	<0.05	0.3	0.010	0.13
I358914		410	24.4	78.8	<0.002	1.44	1.03	5.1	2	1.0	446	0.53	<0.05	9.7	0.167	0.92
I358915		290	81.3	85.9	<0.002	1.71	0.23	5.7	2	1.0	367	0.54	<0.05	11.3	0.177	0.53
I358916		320	60.6	103.0	0.002	2.11	0.24	7.7	2	1.5	238	0.76	<0.05	15.3	0.254	0.71
I358917		590	58.7	85.1	<0.002	2.04	0.18	7.3	2	1.5	302	0.70	<0.05	13.4	0.230	0.60
I358918		300	53.1	85.9	0.006	2.08	0.44	8.0	3	1.5	69.3	0.53	<0.05	10.1	0.189	0.52
I358919		3230	12.8	98.3	0.003	0.67	0.17	17.1	4	2.2	202	6.04	<0.05	11.3	1.515	0.55
I358920		3480	12.8	111.0	0.002	0.94	0.21	17.1	4	2.1	188.0	6.21	0.06	10.9	1.555	0.55
I358921		500	50.2	91.4	<0.002	1.59	0.60	8.0	2	1.9	81.4	0.73	<0.05	13.9	0.245	0.46
I358922		140	19.0	89.1	<0.002	0.92	0.48	8.8	2	1.8	35.4	0.53	<0.05	9.8	0.196	1.01
I358923		160	1.4	2.9	<0.002	0.01	0.05	0.4	1	<0.2	44.2	<0.05	<0.05	<0.2	<0.005	0.02
I358924		150	17.8	112.5	<0.002	0.67	0.48	10.0	2	1.7	55.4	0.68	<0.05	13.0	0.244	0.47
I358925		720	31.6	101.5	<0.002	1.59	0.71	9.3	2	1.5	103.5	0.60	<0.05	10.8	0.213	0.45
I358926		210	18.5	99.6	<0.002	0.72	0.38	9.9	2	1.6	47.0	0.67	<0.05	12.1	0.244	0.51
I358927		360	40.8	64.9	0.002	1.41	0.28	4.7	2	0.9	321	0.32	<0.05	6.1	0.110	0.28
I358928		290	27.1	72.8	<0.002	1.05	0.21	5.1	2	1.0	297	0.36	<0.05	7.1	0.122	0.32
I358929		180	1.4	1.9	<0.002	0.01	<0.05	0.2	1	0.2	43.5	<0.05	<0.05	<0.2	<0.005	<0.02



ALS Canada Ltd.  
 2103 Dollarton Hwy  
 North Vancouver BC V7H 0A7  
 Phone: 604 984 0221 Fax: 604 984 0218 www.alsglobal.com

To: STRATEGIC METALS LTD.  
 C/ O ARCHER, CATHRO & ASSOCIATES (1981)  
 LIMITED  
 1016- 510 W HASTINGS ST  
 VANCOUVER BC V6B 1L8

Page: 2 - D  
 Total # Pages: 2 (A - D)  
 Plus Appendix Pages  
 Finalized Date: 7- SEP- 2011  
 Account: MTT

Project: Midas Touch- Crag

**CERTIFICATE OF ANALYSIS WH11146308**

Sample Description	Method Analyte Units LOR	ME- MS61	ME- MS61	ME- MS61	ME- MS61	ME- MS61	ME- MS61
		U	V	W	Y	Zn	Zr
		ppm	ppm	ppm	ppm	ppm	ppm
		0.1	1	0.1	0.1	2	0.5
I358903		1.5	3	<0.1	2.5	27	1.0
I358904		2.0	3	0.1	2.6	16	1.9
I358905		1.4	2	<0.1	2.0	3	1.3
I358906		1.5	3	0.1	2.4	2	2.0
I358907		2.3	3	0.1	2.8	3	1.5
I358908		1.6	2	0.1	2.3	3	1.2
I358909		1.8	3	0.1	2.2	8	1.3
I358910		5.2	319	13.9	14.4	144	46.8
I358911		2.6	4	0.1	2.7	8	2.9
I358912		1.7	3	0.1	2.0	8	2.5
I358913		1.7	5	0.1	2.5	5	4.6
I358914		2.5	28	0.7	11.7	43	72.3
I358915		2.0	28	0.7	12.2	186	67.8
I358916		2.3	40	0.9	14.0	129	87.0
I358917		2.3	36	0.8	15.0	150	83.7
I358918		5.1	70	1.0	17.0	358	75.1
I358919		3.0	202	1.4	28.2	153	314
I358920		2.9	206	1.2	28.4	59	322
I358921		2.3	50	1.0	19.6	24	93.1
I358922		1.5	52	0.9	13.9	75	71.3
I358923		0.5	4	0.1	0.9	19	0.6
I358924		2.1	65	1.2	15.6	48	82.4
I358925		2.3	66	1.1	18.8	99	71.4
I358926		2.1	66	1.2	17.3	89	76.7
I358927		2.4	31	0.6	13.1	102	43.1
I358928		2.0	33	0.7	11.4	133	46.5
I358929		0.4	1	0.1	0.9	16	0.5



ALS Canada Ltd.  
2103 Dollarton Hwy  
North Vancouver BC V7H 0A7  
Phone: 604 984 0221 Fax: 604 984 0218 www.alsglobal.com

To: STRATEGIC METALS LTD.  
C/ O ARCHER, CATHRO & ASSOCIATES (1981)  
LIMITED  
1016- 510 W HASTINGS ST  
VANCOUVER BC V6B 1L8

Page: Appendix 1  
Total # Appendix Pages: 1  
Finalized Date: 7- SEP- 2011  
Account: MTT

Project: Midas Touch- Crag

**CERTIFICATE OF ANALYSIS WH11146308**

Method	CERTIFICATE COMMENTS
ME- MS61 ME- MS61	Interference: Ca > 10% on ICP- MS As, ICP- AES results shown. REE's may not be totally soluble in this method.



ALS Canada Ltd.  
 2103 Dollarton Hwy  
 North Vancouver BC V7H 0A7  
 Phone: 604 984 0221 Fax: 604 984 0218 www.alsglobal.com

To: **STRATEGIC METALS LTD.**  
**C/ O ARCHER, CATHRO & ASSOCIATES (1981) LIMITED**  
**1016- 510 W HASTINGS ST**  
**VANCOUVER BC V6B 1L8**

Page: 1  
 Finalized Date: 23- AUG- 2011  
 Account: MTT

**CERTIFICATE WH11148832**

Project: Midas Touch- Crag  
 P.O. No.: Batch 2  
 This report is for 36 Drill Core samples submitted to our lab in Whitehorse, YT, Canada on 4- AUG- 2011.  
 The following have access to data associated with this certificate:

MATT DUMALA JOAN MARIACHER	DOUG EATON BRUCE YOUNGMAN	SARAH EATON
-------------------------------	------------------------------	-------------

<b>SAMPLE PREPARATION</b>	
ALS CODE	DESCRIPTION
FND- 02	Find Sample for Addn Analysis

<b>ANALYTICAL PROCEDURES</b>		
ALS CODE	DESCRIPTION	
ME- MS61	48 element four acid ICP- MS	
Hg- CV41	Trace Hg - cold vapor/AAS	FIMS
ME- OG62	Ore Grade Elements - Four Acid	ICP- AES
Zn- OG62	Ore Grade Zn - Four Acid	VARIABLE

To: **STRATEGIC METALS LTD.**  
**ATTN: JOAN MARIACHER**  
**C/ O ARCHER, CATHRO & ASSOCIATES (1981) LIMITED**  
**1016- 510 W HASTINGS ST**  
**VANCOUVER BC V6B 1L8**

This is the Final Report and supersedes any preliminary report with this certificate number. Results apply to samples as submitted. All pages of this report have been checked and approved for release.

**Signature:**   
 Colin Ramshaw, Vancouver Laboratory Manager





ALS Canada Ltd.  
 2103 Dollarton Hwy  
 North Vancouver BC V7H 0A7  
 Phone: 604 984 0221 Fax: 604 984 0218 www.alsglobal.com

To: STRATEGIC METALS LTD.  
 C/ O ARCHER, CATHRO & ASSOCIATES (1981)  
 LIMITED  
 1016- 510 W HASTINGS ST  
 VANCOUVER BC V6B 1L8

Page: 2 - A  
 Total # Pages: 2 (A - D)  
 Plus Appendix Pages  
 Finalized Date: 23- AUG- 2011  
 Account: MTT

Project: Midas Touch- Crag

**CERTIFICATE OF ANALYSIS WH11148832**

Sample Description	Method Analyte Units LOR	ME- MS61	ME- MS61	ME- MS61	ME- MS61	ME- MS61	ME- MS61	ME- MS61	ME- MS61	ME- MS61	ME- MS61	ME- MS61	ME- MS61	ME- MS61	ME- MS61	
		Ag ppm	Al %	As ppm	Ba ppm	Be ppm	Bi ppm	Ca %	Cd ppm	Ce ppm	Co ppm	Cr ppm	Cs ppm	Cu ppm	Fe %	Ga ppm
		0.01	0.01	0.2	10	0.05	0.01	0.01	0.02	0.01	0.1	1	0.05	0.2	0.01	0.05
1079287		1.71	0.28	79	220	0.08	0.01	17.75	104.0	8.79	1.9	2	0.22	28.3	1.74	3.39
1079288		4.54	0.32	23	120	0.06	0.02	16.85	197.5	10.45	1.6	1	0.33	53.0	1.13	5.45
1079289		31.4	8.38	158.5	220	0.51	10.00	6.38	38.0	33.6	84.3	122	1.96	7680	9.93	12.30
1079290		0.74	0.36	22	90	0.11	0.02	18.90	16.35	12.95	2.0	2	0.41	9.5	0.78	0.86
1079291		0.49	0.26	27	130	0.11	0.01	19.90	17.60	9.14	1.3	2	0.28	6.6	0.62	0.73
1079292		2.63	0.29	45	320	0.10	0.02	17.75	43.1	8.13	1.4	4	0.25	15.2	0.88	0.97
1079293		3.20	0.56	79	490	0.20	0.03	18.20	68.4	12.30	2.4	3	0.53	26.2	1.03	1.75
1079294		0.02	0.14	<5	<10	0.10	0.03	20.7	0.15	2.62	1.3	<1	0.23	2.5	0.43	0.39
1079295		2.16	0.36	16	220	0.17	0.02	18.90	57.6	9.20	1.8	2	0.41	18.9	0.84	1.15
1079296		0.79	0.38	18	200	0.16	0.02	19.50	7.15	10.45	1.9	2	0.45	6.5	0.73	0.88
1079297		0.47	0.39	26	280	0.17	0.02	20.0	9.52	11.60	2.4	2	0.44	6.7	0.61	0.98
1079298		1.32	0.29	16	190	0.15	0.01	18.95	51.4	9.01	1.7	1	0.27	15.6	0.61	0.94
1079299		3.46	0.37	18	260	0.16	0.02	18.75	71.1	10.75	1.8	2	0.50	22.2	0.81	1.82
1079300		0.32	0.29	21	170	0.17	0.02	19.90	8.43	9.58	1.4	<1	0.36	5.1	0.63	0.74
1079301		0.41	0.39	34	340	0.20	0.02	20.3	0.70	10.70	2.1	<1	0.32	4.9	0.71	0.83
1079302		0.81	0.37	40	220	0.16	0.02	19.80	37.7	10.60	2.3	1	0.45	12.6	0.93	1.52
1079303		0.62	0.35	49	230	0.14	0.03	20.3	23.4	8.38	1.7	9	0.40	9.6	1.07	1.70
1079304		0.30	0.33	58	260	0.12	0.02	20.2	2.19	8.17	1.9	15	0.27	5.2	0.92	0.93
1079305		0.41	0.08	24	50	0.07	0.02	20.3	3.01	3.04	0.3	9	<0.05	2.4	0.29	0.34
1079306		0.54	0.03	20	10	<0.05	0.01	21.5	2.70	1.52	0.2	8	<0.05	1.7	0.39	0.10
1079307		0.95	0.18	52	170	0.07	0.02	20.8	17.05	4.64	0.4	5	0.13	6.6	0.41	0.46
1079308		1.07	0.45	73	320	0.17	0.03	19.35	27.2	9.46	0.9	4	0.43	9.9	0.72	1.13
1079309		0.02	0.08	<5	20	0.06	0.03	21.7	0.10	1.25	0.7	2	0.18	2.5	0.45	0.22
1079310		0.94	0.61	69	590	0.26	0.03	18.60	19.20	10.95	1.4	7	0.64	14.1	0.85	1.58
1079311		2.34	1.69	63	1200	0.55	0.08	16.75	12.55	21.6	3.8	13	2.16	20.7	1.10	4.41
1079312		0.06	7.63	12.2	2440	1.93	0.28	0.64	0.07	99.6	12.8	61	13.65	21.5	3.59	19.15
1079313		0.03	4.29	6.8	870	0.89	0.17	0.61	0.06	55.1	7.1	42	9.97	10.4	2.82	12.30
1079314		0.03	3.89	12.4	1050	0.95	0.18	1.46	0.20	58.6	9.3	42	8.32	14.2	2.38	10.75
1079315		0.09	1.66	14.9	650	0.23	0.06	0.94	0.11	31.7	3.3	35	3.00	5.3	1.35	4.58
1079316		0.46	3.49	938	160	0.59	0.59	11.95	3.68	41.3	6.1	95	7.17	35.3	1.37	8.40
1079317		0.04	4.86	8.7	990	0.80	0.16	0.79	0.48	56.6	7.4	44	7.07	9.7	2.01	12.75
1079318		0.03	10.30	8.4	980	2.72	0.51	0.18	0.10	102.0	18.6	83	15.75	41.9	5.47	33.6
1079319		0.02	10.90	8.0	710	3.02	0.57	0.13	0.03	98.5	20.1	91	16.90	43.6	4.91	35.6
1079320		0.02	10.15	8.2	610	3.10	0.50	0.15	0.04	94.2	16.9	81	14.90	37.6	4.54	32.9
1079321		0.03	10.70	9.6	610	3.07	0.53	0.16	<0.02	99.7	20.8	85	16.45	42.0	5.07	34.0
1079322		0.03	10.85	6.0	520	2.55	0.47	0.17	<0.02	75.2	16.3	88	12.85	36.9	5.51	28.7



ALS Canada Ltd.  
 2103 Dollarton Hwy  
 North Vancouver BC V7H 0A7  
 Phone: 604 984 0221 Fax: 604 984 0218 www.alsglobal.com

To: STRATEGIC METALS LTD.  
 C/ O ARCHER, CATHRO & ASSOCIATES (1981)  
 LIMITED  
 1016- 510 W HASTINGS ST  
 VANCOUVER BC V6B 1L8

Page: 2 - B  
 Total # Pages: 2 (A - D)  
 Plus Appendix Pages  
 Finalized Date: 23- AUG- 2011  
 Account: MTT

Project: Midas Touch- Crag  
**CERTIFICATE OF ANALYSIS WH11148832**

Sample Description	Method Analyte Units LOR	ME- MS61	ME- MS61	Hg- CV41	ME- MS61	ME- MS61	ME- MS61	ME- MS61	ME- MS61	ME- MS61	ME- MS61	ME- MS61	ME- MS61	ME- MS61	ME- MS61	ME- MS61
		Ge ppm	Hf ppm	Hg ppm	In ppm	K %	La ppm	Li ppm	Mg %	Mn ppm	Mo ppm	Na %	Nb ppm	Ni ppm	P ppm	Pb ppm
I079287		0.08	0.2	8.5	0.019	0.09	6.9	2.6	10.90	1430	0.17	0.01	0.6	4.0	370	832
I079288		0.06	0.2	10.6	0.602	0.12	6.6	2.6	9.94	1180	0.16	0.02	0.6	2.1	400	4180
I079289		0.22	0.9	0.08	2.88	1.10	18.3	8.7	2.41	973	61.6	0.91	3.3	378	760	9270
I079290		0.07	0.3	1.15	<0.005	0.15	8.6	1.8	11.40	1080	0.17	0.01	0.8	2.9	420	219
I079291		0.05	0.2	1.32	<0.005	0.10	5.7	1.9	11.35	1150	0.13	0.02	0.5	1.8	390	109.0
I079292		0.05	0.2	4.29	<0.005	0.11	5.0	1.8	10.60	1100	0.15	0.01	0.5	2.0	340	2710
I079293		0.05	0.3	7.81	0.008	0.23	7.9	2.7	10.95	1040	0.21	0.01	1.0	3.7	500	2860
I079294		0.05	<0.1	0.01	<0.005	0.05	1.2	1.4	12.85	200	0.24	0.01	0.4	2.9	250	5.5
I079295		<0.05	0.2	3.78	0.005	0.15	5.9	2.4	11.30	1080	0.15	0.01	0.6	2.9	310	1480
I079296		0.05	0.2	0.76	<0.005	0.16	6.6	2.6	11.75	1080	0.16	0.02	0.6	3.3	390	539
I079297		<0.05	0.2	0.89	0.005	0.16	7.4	2.2	11.90	1160	0.14	0.02	0.7	3.4	410	122.0
I079298		0.05	0.2	3.62	0.009	0.12	5.9	1.9	11.40	1120	0.08	0.02	0.5	2.8	350	660
I079299		0.06	0.2	3.93	0.015	0.15	7.0	2.1	11.25	1100	0.12	0.02	0.7	3.0	450	3710
I079300		0.05	0.2	0.91	0.005	0.11	6.4	1.9	11.90	1220	0.11	0.02	0.5	1.9	310	81.0
I079301		<0.05	0.2	0.75	<0.005	0.15	6.9	2.1	12.15	1300	0.15	0.02	0.7	3.1	340	55.5
I079302		0.05	0.2	3.28	0.029	0.15	6.7	2.1	11.75	1280	0.10	0.02	0.7	3.6	380	193.0
I079303		0.13	0.2	2.51	0.024	0.13	5.9	2.1	11.75	1250	0.12	0.02	0.6	2.8	370	241
I079304		0.09	0.2	3.66	0.007	0.12	6.0	2.4	11.60	1240	0.08	0.02	0.5	3.4	380	140.5
I079305		0.24	<0.1	2.94	0.006	0.02	2.3	1.2	11.95	541	<0.05	0.02	0.1	0.5	180	528
I079306		0.25	<0.1	0.52	0.005	0.01	1.2	1.0	12.70	570	<0.05	0.02	<0.1	0.6	200	807
I079307		0.26	0.1	3.15	0.006	0.06	3.3	1.9	12.45	582	0.05	0.02	0.3	0.6	310	1180
I079308		0.26	0.3	3.60	0.008	0.17	6.7	3.1	11.35	980	0.05	0.01	0.8	1.9	390	864
I079309		0.24	<0.1	0.04	0.005	0.03	0.6	1.2	12.90	189	0.08	0.01	0.3	2.0	230	3.9
I079310		0.09	0.4	2.57	0.006	0.23	7.5	4.4	11.10	997	0.08	0.02	1.1	1.6	390	904
I079311		0.07	0.7	1.06	0.013	0.74	11.7	5.8	10.00	949	0.34	0.03	2.7	5.8	330	2890
I079312		0.15	2.6	0.07	0.057	3.08	54.3	12.9	0.59	863	0.40	0.10	10.8	22.5	370	12.6
I079313		0.15	2.0	0.03	0.030	1.71	27.5	14.1	0.44	658	0.38	0.06	7.0	15.3	290	21.8
I079314		0.16	1.8	0.07	0.039	1.50	27.6	8.0	0.56	673	0.54	0.06	6.3	16.7	930	20.3
I079315		0.08	1.6	0.04	0.009	0.62	14.2	3.2	0.31	386	0.48	0.03	3.1	6.6	220	528
I079316		0.16	2.1	5.91	0.064	1.46	27.4	9.2	0.70	271	12.35	0.01	8.7	65.0	4230	4.9
I079317		0.14	2.6	0.17	0.027	1.72	28.3	22.1	0.43	383	0.82	0.11	7.3	14.7	280	168.0
I079318		0.30	2.6	0.05	0.077	3.70	50.9	51.4	0.73	907	0.45	0.20	17.1	43.8	530	48.0
I079319		0.31	2.6	0.02	0.082	3.79	48.7	54.1	0.68	676	0.57	0.21	17.7	46.3	510	34.1
I079320		0.28	2.7	0.06	0.075	3.64	46.1	53.6	0.75	707	0.96	0.19	16.5	41.1	480	29.7
I079321		0.34	2.5	0.02	0.085	3.99	48.7	49.1	0.94	552	0.52	0.19	17.1	46.2	550	23.1
I079322		0.22	2.1	0.02	0.076	3.76	35.5	53.8	0.98	620	0.25	0.19	13.9	38.6	700	17.5



ALS Canada Ltd.  
 2103 Dollarton Hwy  
 North Vancouver BC V7H 0A7  
 Phone: 604 984 0221 Fax: 604 984 0218 www.alsglobal.com

To: STRATEGIC METALS LTD.  
 C/ O ARCHER, CATHRO & ASSOCIATES (1981)  
 LIMITED  
 1016- 510 W HASTINGS ST  
 VANCOUVER BC V6B 1L8

Page: 2 - C  
 Total # Pages: 2 (A - D)  
 Plus Appendix Pages  
 Finalized Date: 23- AUG- 2011  
 Account: MTT

Project: Midas Touch- Crag

**CERTIFICATE OF ANALYSIS WH11148832**

Sample Description	Method Analyte Units LOR	ME- MS61	ME- MS61	ME- MS61	ME- MS61	ME- MS61	ME- MS61	ME- MS61	ME- MS61	ME- MS61	ME- MS61	ME- MS61	ME- MS61	ME- MS61	ME- MS61	ME- MS61
		Rb ppm	Re ppm	S %	Sb ppm	Sc ppm	Se ppm	Sn ppm	Sr ppm	Ta ppm	Te ppm	Th ppm	Ti %	Tl ppm	U ppm	V ppm
		0.1	0.002	0.01	0.05	0.1	1	0.2	0.2	0.05	0.05	0.2	0.005	0.02	0.1	1
1079287		2.7	<0.002	3.37	17.85	0.6	4	0.4	53.3	<0.05	<0.05	0.7	0.012	1.35	1.2	3
1079288		2.4	<0.002	3.80	48.1	0.7	3	2.9	48.0	<0.05	<0.05	0.9	0.018	0.49	1.3	4
1079289		43.4	0.018	7.55	30.6	10.9	14	7.7	170.0	0.24	0.82	4.1	0.221	2.38	5.6	430
1079290		3.2	<0.002	0.92	6.06	0.9	1	0.2	48.6	0.05	<0.05	1.0	0.020	0.23	1.5	4
1079291		2.8	<0.002	0.83	3.59	0.7	1	<0.2	55.8	<0.05	<0.05	0.6	0.011	0.26	1.1	4
1079292		3.1	<0.002	1.45	14.05	0.7	1	<0.2	60.3	<0.05	<0.05	0.7	0.012	0.52	1.1	4
1079293		6.5	<0.002	1.95	22.3	1.2	2	0.3	72.6	0.06	<0.05	1.4	0.023	1.31	1.6	6
1079294		2.0	<0.002	0.02	0.10	0.4	1	<0.2	50.6	<0.05	<0.05	0.2	0.007	<0.02	0.7	4
1079295		4.3	<0.002	1.49	16.15	0.8	2	0.2	55.1	<0.05	<0.05	0.8	0.016	0.48	1.1	5
1079296		4.4	<0.002	0.74	4.57	0.8	1	<0.2	61.6	<0.05	<0.05	0.9	0.015	0.47	1.1	4
1079297		4.6	<0.002	0.65	4.08	0.8	1	0.2	63.6	<0.05	<0.05	0.9	0.016	0.51	1.3	4
1079298		3.2	<0.002	1.01	11.40	0.7	1	0.2	54.1	<0.05	<0.05	0.7	0.011	0.41	1.2	4
1079299		4.1	<0.002	2.01	19.25	0.7	2	0.3	58.3	<0.05	<0.05	0.9	0.016	0.59	1.2	4
1079300		3.3	<0.002	0.58	2.81	0.7	1	<0.2	59.3	<0.05	<0.05	0.6	0.013	0.44	1.0	3
1079301		4.2	<0.002	0.60	2.27	0.8	1	<0.2	64.8	<0.05	<0.05	0.9	0.017	0.79	1.1	4
1079302		4.2	<0.002	1.29	8.39	0.8	1	0.6	59.4	<0.05	<0.05	0.9	0.018	1.04	1.2	4
1079303		3.9	<0.002	1.12	5.35	0.7	1	0.5	58.0	0.05	0.05	0.7	0.017	1.15	1.0	4
1079304		3.5	<0.002	0.62	2.20	0.8	<1	0.2	61.5	<0.05	0.05	0.7	0.014	1.57	1.3	4
1079305		0.7	<0.002	0.15	2.10	0.2	<1	<0.2	76.4	<0.05	0.05	<0.2	<0.005	0.77	0.5	1
1079306		0.2	<0.002	0.10	2.26	0.1	1	<0.2	64.3	<0.05	<0.05	<0.2	<0.005	0.61	0.4	1
1079307		1.7	<0.002	0.44	5.04	0.3	<1	<0.2	76.4	<0.05	<0.05	0.3	0.008	1.33	0.7	2
1079308		5.1	<0.002	0.68	6.46	0.9	<1	0.2	68.8	0.06	<0.05	1.0	0.023	1.36	1.3	5
1079309		1.3	<0.002	<0.01	0.08	0.2	<1	<0.2	47.2	<0.05	<0.05	<0.2	<0.005	<0.02	0.5	2
1079310		8.3	<0.002	0.83	6.14	1.3	3	0.2	80.3	0.06	<0.05	1.4	0.028	1.52	1.3	5
1079311		28.6	<0.002	0.93	11.75	3.1	3	0.6	89.8	0.18	<0.05	3.2	0.076	1.31	1.2	15
1079312		112.0	<0.002	0.31	1.16	11.0	1	2.8	70.2	0.85	<0.05	18.9	0.310	0.75	3.3	62
1079313		54.3	<0.002	0.13	0.58	6.6	<1	1.5	62.8	0.52	<0.05	12.3	0.171	0.39	2.1	32
1079314		54.2	<0.002	0.27	0.97	6.5	1	1.3	58.6	0.49	<0.05	11.2	0.164	0.38	2.1	31
1079315		21.7	<0.002	0.27	0.76	2.0	1	0.7	19.8	0.25	<0.05	7.4	0.068	0.16	1.3	12
1079316		106.5	0.040	1.35	16.10	7.1	8	1.7	149.5	0.55	0.60	6.0	0.209	13.05	7.4	385
1079317		53.0	<0.002	0.22	0.50	6.5	1	1.5	54.3	0.60	<0.05	14.5	0.202	0.34	2.3	37
1079318		135.0	0.002	0.14	0.48	19.4	1	3.5	119.0	1.27	0.06	19.2	0.415	0.82	4.1	92
1079319		139.5	<0.002	0.13	0.38	19.8	1	3.9	127.0	1.32	<0.05	18.6	0.453	0.86	4.2	101
1079320		144.0	<0.002	0.19	0.36	18.9	1	3.5	115.0	1.23	0.05	18.1	0.417	0.85	3.9	94
1079321		156.0	<0.002	0.34	0.43	20.0	1	3.7	114.0	1.20	0.05	17.6	0.441	0.94	3.5	98
1079322		119.0	<0.002	0.17	0.29	16.6	1	3.2	100.5	1.02	0.05	14.4	0.437	0.80	3.3	99



ALS Canada Ltd.  
 2103 Dollarton Hwy  
 North Vancouver BC V7H 0A7  
 Phone: 604 984 0221 Fax: 604 984 0218 www.alsglobal.com

To: STRATEGIC METALS LTD.  
 C/ O ARCHER, CATHRO & ASSOCIATES (1981)  
 LIMITED  
 1016- 510 W HASTINGS ST  
 VANCOUVER BC V6B 1L8

Page: 2 - D  
 Total # Pages: 2 (A - D)  
 Plus Appendix Pages  
 Finalized Date: 23- AUG- 2011  
 Account: MTT

Project: Midas Touch- Crag

**CERTIFICATE OF ANALYSIS WH11148832**

Sample Description	Method Analyte Units LOR	ME- MS61	ME- MS61	ME- MS61	ME- MS61	Zn- OG62
		W ppm	Y ppm	Zn ppm	Zr ppm	Zn %
		0.1	0.1	2	0.5	0.001
1079287		0.2	3.6	>10000	6.1	2.89
1079288		0.2	3.6	>10000	7.0	4.70
1079289		6.6	14.4	8640	28.8	
1079290		0.2	4.3	5190	7.9	
1079291		0.1	4.0	6030	5.3	
1079292		0.2	3.6	>10000	5.7	1.215
1079293		0.3	4.7	>10000	11.0	1.860
1079294		0.2	1.0	93	0.8	
1079295		0.2	3.6	>10000	6.8	1.530
1079296		0.2	4.0	2090	7.3	
1079297		0.3	4.3	2720	7.2	
1079298		0.2	3.3	>10000	6.2	1.205
1079299		0.2	3.7	>10000	7.0	2.27
1079300		0.1	3.5	2690	6.2	
1079301		0.3	3.7	361	7.6	
1079302		0.2	4.2	9310	7.4	
1079303		0.2	3.6	5730	7.2	
1079304		0.2	3.2	848	6.3	
1079305		0.1	1.3	860	1.4	
1079306		<0.1	0.9	573	0.6	
1079307		0.1	1.7	4490	3.1	
1079308		0.3	3.4	5560	9.4	
1079309		0.1	0.7	29	<0.5	
1079310		0.3	4.4	5260	11.9	
1079311		0.6	6.3	3490	24.7	
1079312		1.3	17.9	23	89.2	
1079313		0.8	12.6	54	70.9	
1079314		0.8	14.7	467	64.8	
1079315		0.3	6.9	233	61.7	
1079316		36.4	28.7	283	78.7	
1079317		0.8	12.6	1240	91.1	
1079318		2.0	21.0	235	89.9	
1079319		2.1	19.5	99	87.7	
1079320		1.9	20.1	123	92.5	
1079321		2.0	22.0	76	87.7	
1079322		1.7	18.2	84	71.0	



ALS Canada Ltd.  
2103 Dollarton Hwy  
North Vancouver BC V7H 0A7  
Phone: 604 984 0221 Fax: 604 984 0218 www.alsglobal.com

To: STRATEGIC METALS LTD.  
C/ O ARCHER, CATHRO & ASSOCIATES (1981)  
LIMITED  
1016- 510 W HASTINGS ST  
VANCOUVER BC V6B 1L8

Page: Appendix 1  
Total # Appendix Pages: 1  
Finalized Date: 23- AUG- 2011  
Account: MTT

Project: Midas Touch- Crag

**CERTIFICATE OF ANALYSIS WH11148832**

Method	CERTIFICATE COMMENTS
ME- MS61 ME- MS61 Hg- CV41	Interference: Ca > 10% on ICP- MS As, ICP- AES results shown. REE's may not be totally soluble in this method. Detection limits on samples requiring dilutions due to interferences or high concentration levels have been increased according to the dilution factor.



ALS Canada Ltd.  
 2103 Dollarton Hwy  
 North Vancouver BC V7H 0A7  
 Phone: 604 984 0221 Fax: 604 984 0218 www.alsglobal.com

To: **STRATEGIC METALS LTD.**  
**C/ O ARCHER, CATHRO & ASSOCIATES (1981) LIMITED**  
**1016- 510 W HASTINGS ST**  
**VANCOUVER BC V6B 1L8**

Page: 1  
 Finalized Date: 19- AUG- 2011  
 Account: MTT

**CERTIFICATE WH11148833**

Project: Midas Touch - Crag  
 P.O. No.: Batch 4  
 This report is for 36 Drill Core samples submitted to our lab in Whitehorse, YT, Canada on 4- AUG- 2011.  
 The following have access to data associated with this certificate:

MATT DUMALA JOAN MARIACHER	DOUG EATON BRUCE YOUNGMAN	SARAH EATON
-------------------------------	------------------------------	-------------

<b>SAMPLE PREPARATION</b>	
ALS CODE	DESCRIPTION
FND- 02	Find Sample for Addn Analysis

<b>ANALYTICAL PROCEDURES</b>		
ALS CODE	DESCRIPTION	
ME- MS61	48 element four acid ICP- MS	
Hg- CV41	Trace Hg - cold vapor/AAS	FIMS
ME- OG62	Ore Grade Elements - Four Acid	ICP- AES
Pb- OG62	Ore Grade Pb - Four Acid	VARIABLE
Zn- OG62	Ore Grade Zn - Four Acid	VARIABLE

To: **STRATEGIC METALS LTD.**  
**ATTN: JOAN MARIACHER**  
**C/ O ARCHER, CATHRO & ASSOCIATES (1981) LIMITED**  
**1016- 510 W HASTINGS ST**  
**VANCOUVER BC V6B 1L8**

This is the Final Report and supersedes any preliminary report with this certificate number. Results apply to samples as submitted. All pages of this report have been checked and approved for release.

**Signature:**   
 Colin Ramshaw, Vancouver Laboratory Manager



ALS Canada Ltd.  
 2103 Dollarton Hwy  
 North Vancouver BC V7H 0A7  
 Phone: 604 984 0221 Fax: 604 984 0218 www.alsglobal.com

To: STRATEGIC METALS LTD.  
 C/ O ARCHER, CATHRO & ASSOCIATES (1981)  
 LIMITED  
 1016- 510 W HASTINGS ST  
 VANCOUVER BC V6B 1L8

Page: 2 - A  
 Total # Pages: 2 (A - D)  
 Plus Appendix Pages  
 Finalized Date: 19- AUG- 2011  
 Account: MTT

Project: Midas Touch - Crag

**CERTIFICATE OF ANALYSIS WH11148833**

Sample Description	Method Analyte Units LOR	ME- MS61	ME- MS61	ME- MS61	ME- MS61	ME- MS61	ME- MS61	ME- MS61	ME- MS61	ME- MS61	ME- MS61	ME- MS61	ME- MS61	ME- MS61	ME- MS61	ME- MS61
		Ag ppm	Al %	As ppm	Ba ppm	Be ppm	Bi ppm	Ca %	Cd ppm	Ce ppm	Co ppm	Cr ppm	Cs ppm	Cu ppm	Fe %	Ga ppm
		0.01	0.01	0.2	10	0.05	0.01	0.01	0.02	0.01	0.1	1	0.05	0.2	0.01	0.05
I079359		0.34	0.19	13	130	0.08	0.01	22.3	4.17	5.27	1.7	3	0.19	4.0	0.44	0.70
I079360		0.45	0.27	13	150	0.10	0.01	21.1	4.20	6.48	1.8	3	0.31	4.3	0.55	1.01
I079361		0.23	0.34	17	160	0.13	0.02	21.3	2.42	9.22	1.6	3	0.42	4.2	0.91	1.20
I079362		0.27	0.32	16	190	0.13	0.02	21.7	3.89	7.40	1.6	3	0.46	16.4	0.61	1.06
I079363		0.68	0.49	15	200	0.16	0.02	20.8	7.37	8.79	2.1	5	0.71	5.9	1.11	1.24
I079364		2.30	0.24	29	180	0.07	0.02	19.60	41.1	6.68	1.7	3	0.27	14.3	1.17	1.13
I079365		<0.01	0.06	<5	20	0.05	0.01	21.6	0.10	1.24	1.6	1	0.14	1.7	0.47	0.45
I079366		0.95	0.23	81	190	0.09	0.01	19.40	23.5	6.83	1.6	4	0.14	10.7	0.95	1.02
I079367		1.20	0.12	55	60	0.09	0.01	20.0	7.75	3.80	1.7	3	0.11	4.7	0.40	0.64
I079368		5.06	0.21	10	120	0.13	0.01	19.95	70.9	6.12	1.3	3	0.27	23.9	0.57	1.16
I079369		4.91	0.21	8	80	0.08	0.01	20.3	26.6	5.29	1.4	3	0.29	11.8	0.55	0.90
I079370		6.78	0.09	35	30	0.09	0.01	19.60	107.0	3.12	1.2	3	0.09	41.9	0.71	0.82
I079371		31.1	7.79	142.5	200	0.49	10.25	6.31	32.4	30.3	95.5	128	1.81	7050	10.05	13.85
I079372		28.9	0.09	315	30	0.07	0.05	16.95	273	2.50	1.1	2	0.07	109.5	0.47	3.16
I079373		2.53	0.08	64	50	0.06	0.01	20.3	25.1	2.84	1.3	2	0.06	9.2	0.45	0.62
I079374		0.10	0.04	13	40	0.08	0.01	21.3	1.28	1.46	1.3	1	<0.05	1.8	0.30	0.50
I079375		0.21	0.03	30	20	0.07	<0.01	20.8	1.39	1.15	1.5	1	<0.05	1.8	0.45	0.50
I079376		0.11	0.06	26	30	<0.05	<0.01	20.3	0.17	1.76	1.2	2	<0.05	1.3	0.28	0.54
I079377		4.56	0.43	233	150	0.13	0.02	19.15	29.6	7.50	2.1	4	0.40	15.4	1.19	1.36
I079378		12.55	0.36	169	120	0.09	0.04	18.10	87.6	6.12	1.9	4	0.41	1610	0.82	1.31
I079379		3.02	0.46	121	160	0.11	0.02	18.50	18.25	8.39	2.0	5	0.47	16.6	1.61	1.31
I079380		2.90	0.48	156	150	0.13	0.02	18.65	19.30	9.17	1.9	5	0.47	12.9	1.40	1.22
I079381		1.96	0.69	194	200	0.17	0.03	18.45	2.84	9.94	2.6	6	0.64	9.0	1.22	1.65
I079382		0.20	0.24	88	60	0.10	0.01	21.2	0.52	8.46	1.8	4	0.16	3.9	1.05	0.86
I079383		0.35	0.43	203	80	0.11	0.03	19.05	0.08	13.85	2.4	4	0.25	6.6	1.57	1.23
I079384		0.34	0.59	133	210	0.18	0.03	19.05	0.03	10.75	2.4	5	0.54	6.3	1.29	1.50
I079385		0.01	0.06	6	20	0.07	0.02	21.1	0.08	1.51	1.3	<1	0.12	1.3	0.49	0.25
I079386		0.10	0.17	105	110	0.11	0.01	19.90	0.02	5.38	1.2	<1	0.13	2.1	0.43	0.52
I079387		0.15	0.29	126	180	0.12	0.02	19.50	0.02	7.12	1.2	<1	0.18	3.4	0.73	0.70
I079388		0.70	2.31	266	130	1.15	7.00	17.45	1.91	27.8	4.2	39	6.21	68.6	2.54	9.06
I079389		0.08	0.15	130	70	0.07	0.01	19.90	<0.02	4.27	0.9	<1	0.08	2.0	0.37	0.40
I079390		0.05	0.08	397	50	0.06	0.01	20.4	<0.02	2.87	0.8	<1	<0.05	1.4	0.37	0.25
I079391		0.09	0.17	274	120	0.10	0.01	20.5	<0.02	4.81	1.1	<1	0.09	2.2	0.35	0.43
I079392		0.09	0.18	170	100	0.12	0.01	19.90	0.03	5.36	1.2	<1	0.17	2.4	0.44	0.49
I079393		0.11	0.53	389	330	0.22	0.02	18.85	0.02	11.15	1.9	1	0.51	3.8	0.93	1.43
I079394		0.09	0.56	242	320	0.19	0.03	20.3	0.02	11.55	2.4	3	0.39	4.3	1.12	1.51



ALS Canada Ltd.  
 2103 Dollarton Hwy  
 North Vancouver BC V7H 0A7  
 Phone: 604 984 0221 Fax: 604 984 0218 www.alsglobal.com

To: STRATEGIC METALS LTD.  
 C/ O ARCHER, CATHRO & ASSOCIATES (1981)  
 LIMITED  
 1016- 510 W HASTINGS ST  
 VANCOUVER BC V6B 1L8

Page: 2 - B  
 Total # Pages: 2 (A - D)  
 Plus Appendix Pages  
 Finalized Date: 19- AUG- 2011  
 Account: MTT

Project: Midas Touch - Crag

**CERTIFICATE OF ANALYSIS WH11148833**

Sample Description	Method Analyte Units LOR	ME- MS61	ME- MS61	Hg- CV41	ME- MS61	ME- MS61	ME- MS61	ME- MS61	ME- MS61	ME- MS61	ME- MS61	ME- MS61	ME- MS61	ME- MS61	ME- MS61	ME- MS61
		Ge ppm	Hf ppm	Hg ppm	In ppm	K %	La ppm	Li ppm	Mg %	Mn ppm	Mo ppm	Na %	Nb ppm	Ni ppm	P ppm	Pb ppm
1079359		0.07	0.1	0.61	<0.005	0.07	4.0	1.6	13.30	750	0.17	0.02	0.5	<0.2	340	434
1079360		0.09	0.1	0.83	0.005	0.10	4.8	2.5	12.50	703	0.07	0.02	0.6	<0.2	280	443
1079361		0.08	0.2	0.30	<0.005	0.14	6.7	2.6	12.40	1280	<0.05	0.02	0.8	<0.2	370	202
1079362		0.07	0.2	0.38	<0.005	0.13	5.4	2.5	12.85	875	0.07	0.02	0.7	<0.2	380	289
1079363		<0.05	0.2	0.52	<0.005	0.21	6.2	2.7	12.05	1280	0.10	0.02	0.8	0.6	550	603
1079364		0.05	0.1	2.95	0.012	0.09	4.7	2.4	11.45	1140	0.10	0.01	0.6	<0.2	380	2360
1079365		0.10	<0.1	0.05	0.005	0.02	0.6	1.2	13.10	210	0.13	0.01	0.4	<0.2	210	4.6
1079366		0.08	0.1	4.1	<0.005	0.07	4.9	2.9	11.45	1200	0.14	0.01	0.5	<0.2	400	704
1079367		0.09	0.1	2.39	<0.005	0.04	2.9	1.5	12.10	605	0.05	0.02	0.4	<0.2	340	1440
1079368		0.09	0.1	5.26	0.008	0.08	4.7	1.7	11.95	808	0.07	0.02	0.5	<0.2	360	5120
1079369		0.09	0.1	2.33	<0.005	0.08	3.9	2.0	12.20	676	<0.05	0.02	0.5	<0.2	370	5360
1079370		0.07	0.1	8.9	0.006	0.03	2.3	2.0	11.80	661	0.07	0.02	0.3	<0.2	320	7170
1079371		0.26	0.8	0.4	2.71	1.10	17.5	9.3	2.34	956	62.1	0.88	3.5	355	740	8630
1079372		0.10	<0.1	16.7	0.005	0.03	1.9	2.7	10.05	470	0.07	0.02	0.3	<0.2	230	>10000
1079373		0.09	<0.1	2.00	<0.005	0.02	2.0	1.8	12.25	610	0.09	0.02	0.3	<0.2	300	2670
1079374		0.14	<0.1	0.68	<0.005	0.01	1.0	1.1	12.95	533	0.05	0.02	0.2	<0.2	170	78.6
1079375		0.15	<0.1	1.22	<0.005	0.01	0.8	1.1	12.55	531	0.10	0.02	0.2	<0.2	230	200
1079376		0.15	<0.1	1.11	<0.005	0.02	1.3	1.3	12.30	534	0.06	0.02	0.2	<0.2	240	83.9
1079377		0.08	0.2	5.61	0.010	0.16	5.5	3.0	11.55	910	0.10	0.01	0.8	1.0	500	5090
1079378		0.06	0.2	10.2	0.014	0.15	5.0	3.1	10.90	657	0.15	0.01	0.8	1.1	340	>10000
1079379		0.05	0.2	2.88	0.008	0.18	6.2	3.1	10.95	1120	0.09	0.01	0.9	2.0	400	3470
1079380		<0.05	0.2	3.36	0.008	0.19	6.8	2.7	11.10	904	0.11	0.02	0.9	2.1	470	4160
1079381		0.06	0.3	3.21	<0.005	0.27	7.6	3.6	11.10	937	0.14	0.02	1.3	2.6	470	1650
1079382		0.07	0.1	1.54	<0.005	0.08	6.5	2.0	12.50	1230	0.09	0.02	0.6	1.2	340	31.7
1079383		0.06	0.2	3.04	0.005	0.13	10.5	3.1	11.25	1470	0.19	0.01	1.0	2.1	480	30.5
1079384		0.06	0.3	3.15	0.005	0.21	8.1	3.9	11.15	1190	0.08	0.02	1.2	2.4	500	19.5
1079385		0.23	<0.1	0.6	0.005	0.02	0.8	1.1	13.20	242	0.45	<0.01	0.3	1.8	190	3.7
1079386		0.24	0.1	1.11	<0.005	0.05	3.8	1.7	12.25	681	0.14	0.02	0.4	1.5	260	6.2
1079387		0.05	0.1	2.24	<0.005	0.09	5.0	2.0	11.20	1040	0.06	0.02	0.6	1.4	320	8.6
1079388		0.12	1.2	2.30	0.653	0.70	19.1	13.3	3.38	1670	74.9	0.01	5.5	71.2	1090	17.6
1079389		<0.05	0.1	1.65	<0.005	0.04	3.2	1.7	11.70	542	0.10	0.02	0.4	1.1	270	4.9
1079390		<0.05	<0.1	1.23	<0.005	0.02	2.1	1.1	12.05	573	0.07	0.02	0.3	0.7	260	3.4
1079391		0.05	0.1	4.92	<0.005	0.04	3.6	1.5	12.10	702	0.09	0.02	0.5	1.2	340	5.8
1079392		0.05	0.1	1.91	<0.005	0.06	3.9	2.2	11.80	566	0.12	0.02	0.4	2.6	240	8.0
1079393		0.06	0.2	5.2	<0.005	0.21	7.9	3.3	10.75	964	0.09	0.02	1.0	3.2	420	14.6
1079394		<0.05	0.3	3.31	<0.005	0.21	8.6	2.9	11.95	1210	0.08	0.02	1.0	1.0	400	13.1





ALS Canada Ltd.  
 2103 Dollarton Hwy  
 North Vancouver BC V7H 0A7  
 Phone: 604 984 0221 Fax: 604 984 0218 www.alsglobal.com

To: STRATEGIC METALS LTD.  
 C/ O ARCHER, CATHRO & ASSOCIATES (1981)  
 LIMITED  
 1016- 510 W HASTINGS ST  
 VANCOUVER BC V6B 1L8

Page: 2 - C  
 Total # Pages: 2 (A - D)  
 Plus Appendix Pages  
 Finalized Date: 19- AUG- 2011  
 Account: MTT

Project: Midas Touch - Crag

**CERTIFICATE OF ANALYSIS WH11148833**

Sample Description	Method Analyte Units LOR	ME- MS61	ME- MS61	ME- MS61	ME- MS61	ME- MS61	ME- MS61	ME- MS61	ME- MS61	ME- MS61	ME- MS61	ME- MS61	ME- MS61	ME- MS61	ME- MS61	ME- MS61
		Rb ppm	Re ppm	S %	Sb ppm	Sc ppm	Se ppm	Sn ppm	Sr ppm	Ta ppm	Te ppm	Th ppm	Ti %	Tl ppm	U ppm	V ppm
		0.1	0.002	0.01	0.05	0.1	1	0.2	0.2	0.05	0.05	0.2	0.005	0.02	0.1	1
1079359		2.2	<0.002	0.31	1.99	0.5	1	<0.2	69.7	<0.05	<0.05	0.4	0.008	0.39	0.9	5
1079360		3.3	<0.002	0.41	1.75	0.7	1	<0.2	72.1	<0.05	<0.05	0.5	0.012	0.61	0.8	3
1079361		4.6	<0.002	0.70	1.33	0.9	1	<0.2	51.7	<0.05	<0.05	0.7	0.015	0.32	1.0	4
1079362		4.1	<0.002	0.49	18.05	0.8	1	<0.2	71.2	<0.05	<0.05	0.7	0.015	0.29	1.1	4
1079363		5.5	<0.002	0.95	3.43	1.0	1	0.2	49.0	0.05	<0.05	0.9	0.023	0.39	1.4	6
1079364		2.9	<0.002	1.56	9.71	0.7	2	0.2	54.5	<0.05	<0.05	0.5	0.011	0.50	1.1	3
1079365		1.2	<0.002	0.01	<0.05	0.3	<1	<0.2	50.2	<0.05	<0.05	<0.2	<0.005	<0.02	0.5	2
1079366		2.1	<0.002	1.02	6.43	0.6	1	<0.2	61.5	<0.05	<0.05	0.5	0.010	2.14	1.1	3
1079367		1.3	<0.002	0.29	3.98	0.4	1	<0.2	73.5	<0.05	<0.05	0.2	0.005	1.97	0.7	2
1079368		2.5	<0.002	1.33	21.7	0.6	2	0.2	65.0	<0.05	<0.05	0.4	0.009	0.31	1.0	3
1079369		2.5	<0.002	0.70	17.35	0.6	1	<0.2	66.8	<0.05	<0.05	0.4	0.010	0.25	0.9	3
1079370		0.9	<0.002	1.86	54.7	0.3	3	<0.2	59.3	<0.05	<0.05	0.2	<0.005	0.33	0.7	1
1079371		40.0	0.018	7.06	28.8	15.4	16	7.5	166.0	0.25	0.74	3.9	0.215	2.48	7.3	419
1079372		0.8	<0.002	4.97	150.0	0.4	9	<0.2	61.9	<0.05	<0.05	0.2	<0.005	4.71	0.6	2
1079373		0.7	<0.002	0.82	8.63	0.3	1	<0.2	69.3	<0.05	<0.05	0.2	<0.005	1.30	0.7	1
1079374		0.4	<0.002	0.14	0.52	0.2	1	<0.2	80.9	<0.05	<0.05	<0.2	<0.005	0.29	0.6	1
1079375		0.3	<0.002	0.32	1.03	0.2	1	<0.2	88.3	<0.05	<0.05	<0.2	<0.005	0.67	0.6	1
1079376		0.5	<0.002	0.11	0.46	0.3	1	<0.2	60.2	<0.05	<0.05	<0.2	<0.005	0.31	0.4	1
1079377		4.8	<0.002	1.30	21.1	1.1	2	0.2	56.2	0.05	<0.05	0.9	0.019	5.19	1.6	5
1079378		4.2	<0.002	2.29	3180	0.8	3	0.2	54.5	<0.05	<0.05	0.7	0.017	6.51	1.1	4
1079379		5.1	<0.002	1.52	22.6	1.2	1	0.2	62.1	0.05	<0.05	1.0	0.021	3.56	1.3	4
1079380		4.7	<0.002	1.60	15.20	1.0	1	0.2	63.8	0.05	<0.05	0.9	0.023	3.93	1.3	5
1079381		8.1	<0.002	1.05	8.60	1.5	1	0.2	64.5	0.08	<0.05	1.5	0.032	3.36	1.6	6
1079382		2.4	<0.002	0.72	1.59	0.7	1	<0.2	52.3	<0.05	<0.05	0.6	0.011	1.11	1.2	3
1079383		4.1	<0.002	1.48	2.52	1.3	1	0.2	60.5	0.05	<0.05	1.1	0.019	2.61	1.7	5
1079384		6.6	<0.002	0.98	2.49	1.4	1	0.2	79.4	0.07	<0.05	1.3	0.026	2.13	1.6	5
1079385		1.0	<0.002	0.03	0.18	0.2	1	<0.2	47.9	<0.05	<0.05	<0.2	<0.005	0.05	0.6	2
1079386		1.8	<0.002	0.33	0.69	0.4	1	<0.2	79.7	<0.05	<0.05	0.4	0.008	0.65	0.9	3
1079387		3.3	<0.002	0.52	1.20	0.6	1	<0.2	63.7	<0.05	<0.05	0.6	0.013	1.09	1.0	3
1079388		60.0	0.055	0.93	12.05	4.7	4	5.4	215	0.32	0.32	3.9	0.120	1.57	14.0	318
1079389		1.4	<0.002	0.29	0.65	0.4	1	<0.2	88.5	<0.05	<0.05	0.3	0.007	0.60	0.8	2
1079390		0.6	<0.002	0.29	0.36	0.3	1	<0.2	95.3	<0.05	<0.05	0.2	<0.005	0.61	0.7	2
1079391		1.2	<0.002	0.24	0.57	0.4	1	<0.2	91.7	<0.05	<0.05	0.4	0.007	1.14	1.0	2
1079392		2.1	<0.002	0.35	0.64	0.5	1	<0.2	90.0	<0.05	<0.05	0.4	0.007	0.78	0.9	2
1079393		7.5	<0.002	0.74	1.56	1.2	1	0.2	71.2	0.06	<0.05	1.0	0.022	1.14	1.3	5
1079394		6.9	<0.002	0.84	1.36	1.2	2	0.2	60.6	0.06	<0.05	1.1	0.022	1.16	1.2	5

\*\*\*\*\* See Appendix Page for comments regarding this certificate \*\*\*\*\*



ALS Canada Ltd.  
 2103 Dollarton Hwy  
 North Vancouver BC V7H 0A7  
 Phone: 604 984 0221 Fax: 604 984 0218 www.alsglobal.com

To: STRATEGIC METALS LTD.  
 C/ O ARCHER, CATHRO & ASSOCIATES (1981)  
 LIMITED  
 1016- 510 W HASTINGS ST  
 VANCOUVER BC V6B 1L8

Page: 2 - D  
 Total # Pages: 2 (A - D)  
 Plus Appendix Pages  
 Finalized Date: 19- AUG- 2011  
 Account: MTT

Project: Midas Touch - Crag

**CERTIFICATE OF ANALYSIS WH11148833**

Sample Description	Method Analyte Units LOR	ME- MS61	ME- MS61	ME- MS61	ME- MS61	Pb- OG62	Zn- OG62
		W	Y	Zn	Zr	Pb	Zn
		ppm	ppm	ppm	ppm	%	%
		0.1	0.1	2	0.5	0.001	0.001
1079359		0.1	2.4	1640	3.0		
1079360		0.1	2.8	1780	4.5		
1079361		0.1	3.9	1220	6.8		
1079362		0.1	3.1	1240	5.9		
1079363		0.2	4.2	3750	7.1		
1079364		0.1	3.3	>10000	4.6		1.295
1079365		0.1	0.9	37	<0.5		
1079366		0.2	3.0	6990	4.4		
1079367		0.1	1.8	2220	2.3		
1079368		0.1	2.6	>10000	3.5		1.830
1079369		0.1	2.2	6960	3.6		
1079370		0.1	1.6	>10000	1.8		2.62
1079371		6.7	14.3	8030	26.9		
1079372		0.1	1.3	>10000	1.6	3.33	7.06
1079373		0.1	1.6	7240	1.8		
1079374		<0.1	1.0	489	0.8		
1079375		<0.1	0.9	560	0.6		
1079376		0.1	1.1	104	1.8		
1079377		0.2	3.4	7820	7.3		
1079378		0.2	2.5	>10000	6.5	2.03	2.21
1079379		0.2	3.3	4990	7.5		
1079380		0.2	3.3	6140	7.4		
1079381		0.3	3.6	764	11.7		
1079382		0.1	3.4	165	4.5		
1079383		0.3	5.2	39	7.4		
1079384		0.3	4.7	18	9.0		
1079385		0.1	1.0	23	0.5		
1079386		0.2	2.6	5	3.9		
1079387		0.2	3.0	7	4.8		
1079388		29.9	21.2	438	45.3		
1079389		0.2	1.9	3	3.0		
1079390		0.1	1.6	<2	1.6		
1079391		0.2	2.2	2	3.3		
1079392		0.1	2.7	4	2.8		
1079393		0.2	5.2	5	8.0		
1079394		0.3	5.7	6	9.4		



ALS Canada Ltd.  
2103 Dollarton Hwy  
North Vancouver BC V7H 0A7  
Phone: 604 984 0221 Fax: 604 984 0218 www.alsglobal.com

To: STRATEGIC METALS LTD.  
C/ O ARCHER, CATHRO & ASSOCIATES (1981)  
LIMITED  
1016- 510 W HASTINGS ST  
VANCOUVER BC V6B 1L8

Page: Appendix 1  
Total # Appendix Pages: 1  
Finalized Date: 19- AUG- 2011  
Account: MTT

Project: Midas Touch - Crag

**CERTIFICATE OF ANALYSIS WH11148833**

Method	CERTIFICATE COMMENTS
ME- MS61	Interference: Ca > 10% on ICP- MS As, ICP- AES results shown.
ME- MS61	REE's may not be totally soluble in this method.
Hg- CV41	Detection limits on samples requiring dilutions due to interferences or high concentration levels have been increased according to the dilution factor.



ALS Canada Ltd.  
 2103 Dollarton Hwy  
 North Vancouver BC V7H 0A7  
 Phone: 604 984 0221 Fax: 604 984 0218 www.alsglobal.com

To: **STRATEGIC METALS LTD.**  
**C/ O ARCHER, CATHRO & ASSOCIATES (1981) LIMITED**  
**1016- 510 W HASTINGS ST**  
**VANCOUVER BC V6B 1L8**

Page: 1  
 Finalized Date: 17- AUG- 2011  
 Account: MTT

**CERTIFICATE WH11148834**

Project: Midas Touch- CRAG  
 P.O. No.: Batch 12  
 This report is for 36 Drill Core samples submitted to our lab in Whitehorse, YT, Canada on 4- AUG- 2011.  
 The following have access to data associated with this certificate:

MATT DUMALA JOAN MARIACHER	DOUG EATON BRUCE YOUNGMAN	SARAH EATON
-------------------------------	------------------------------	-------------

<b>SAMPLE PREPARATION</b>	
ALS CODE	DESCRIPTION
FND- 02	Find Sample for Addn Analysis

<b>ANALYTICAL PROCEDURES</b>		
ALS CODE	DESCRIPTION	
ME- MS61	48 element four acid ICP- MS	
Hg- CV41	Trace Hg - cold vapor/AAS	FIMS
ME- OG62	Ore Grade Elements - Four Acid	ICP- AES
As- OG62	Ore Grade As - Four Acid	VARIABLE

To: **STRATEGIC METALS LTD.**  
**ATTN: JOAN MARIACHER**  
**C/ O ARCHER, CATHRO & ASSOCIATES (1981) LIMITED**  
**1016- 510 W HASTINGS ST**  
**VANCOUVER BC V6B 1L8**

This is the Final Report and supersedes any preliminary report with this certificate number. Results apply to samples as submitted. All pages of this report have been checked and approved for release.

**Signature:**   
 Colin Ramshaw, Vancouver Laboratory Manager



ALS Canada Ltd.  
 2103 Dollarton Hwy  
 North Vancouver BC V7H 0A7  
 Phone: 604 984 0221 Fax: 604 984 0218 www.alsglobal.com

To: STRATEGIC METALS LTD.  
 C/ O ARCHER, CATHRO & ASSOCIATES (1981)  
 LIMITED  
 1016- 510 W HASTINGS ST  
 VANCOUVER BC V6B 1L8

Page: 2 - A  
 Total # Pages: 2 (A - D)  
 Plus Appendix Pages  
 Finalized Date: 17- AUG- 2011  
 Account: MTT

Project: Midas Touch- CRAG

**CERTIFICATE OF ANALYSIS WH11148834**

Sample Description	Method Analyte Units LOR	ME- MS61	ME- MS61	ME- MS61	ME- MS61	ME- MS61	ME- MS61	ME- MS61	ME- MS61	ME- MS61	ME- MS61	ME- MS61	ME- MS61	ME- MS61	ME- MS61	ME- MS61
		Ag ppm	Al %	As ppm	Ba ppm	Be ppm	Bi ppm	Ca %	Cd ppm	Ce ppm	Co ppm	Cr ppm	Cs ppm	Cu ppm	Fe %	Ga ppm
1078797		0.06	0.12	90	30	0.09	0.04	22.7	0.03	4.79	1.3	7	0.08	1.6	0.27	0.42
1078798		0.04	0.15	73	40	0.12	0.01	23.0	<0.02	4.09	1.3	7	0.10	1.3	0.40	0.53
1078799		0.03	0.08	69	20	0.12	0.01	21.6	<0.02	2.99	1.2	1	0.05	1.5	0.32	0.41
1078800		0.02	0.05	199	10	0.09	<0.01	22.5	<0.02	1.61	1.2	6	<0.05	0.8	0.24	0.35
1078801		0.02	0.05	1380	10	0.11	0.01	22.7	<0.02	2.46	1.3	6	<0.05	0.8	0.28	0.47
1078802		0.02	0.08	93	20	0.10	0.01	22.1	<0.02	1.78	1.3	15	0.05	0.9	0.24	0.49
1078803		0.75	2.58	302	150	1.28	8.46	18.75	2.30	31.1	5.6	43	7.05	78.6	2.82	10.15
1078804		0.06	0.12	69	30	0.11	0.01	21.9	0.02	2.83	1.2	6	0.07	3.1	0.28	0.47
1078805		0.15	0.33	88	110	0.14	0.01	21.3	0.05	5.57	1.6	3	0.34	2.7	0.84	0.92
1078806		0.11	0.18	126	60	0.12	0.01	21.7	0.04	4.76	1.3	2	0.13	2.5	0.76	0.71
1078807		0.04	0.11	202	30	0.13	0.02	22.9	0.06	4.17	1.3	3	0.08	1.4	0.36	0.62
1078808		0.07	0.16	121	40	0.11	0.01	21.9	0.04	4.22	1.3	3	0.12	1.8	0.41	0.70
1078809		0.09	0.22	151	80	0.11	0.01	21.3	<0.02	4.20	1.4	5	0.15	1.8	0.34	0.84
1078810		0.08	0.23	140	100	0.11	0.01	20.5	<0.02	4.83	1.4	4	0.14	2.2	0.43	0.91
1078811		0.17	0.52	477	210	0.15	0.01	20.2	0.05	7.48	1.8	5	0.72	3.4	0.47	1.46
1078812		0.04	0.13	86	40	0.13	<0.01	21.4	0.02	4.79	1.2	3	0.09	1.1	0.40	0.69
1078813		0.05	0.14	107	40	0.11	0.01	21.4	0.03	4.70	1.4	11	0.11	1.5	0.40	0.71
1078814		0.06	0.18	160	60	0.11	0.01	21.2	0.02	5.08	1.3	2	0.13	1.5	0.40	0.88
1078815		0.06	0.17	245	40	0.10	0.01	21.4	0.02	5.34	1.4	8	0.12	4.0	0.41	0.79
1078816		0.12	0.57	207	80	0.17	0.01	20.5	<0.02	7.70	1.7	5	0.46	3.0	0.51	1.52
1078817		0.66	4.70	300	690	0.81	0.12	6.03	0.03	51.8	6.4	31	3.33	13.7	1.85	11.60
1078818		0.70	4.23	402	460	0.88	0.10	1.74	0.11	40.8	5.5	30	2.39	14.6	1.70	10.75
1078819		0.01	0.09	6	20	0.05	0.02	20.8	0.07	1.41	1.7	12	0.25	1.7	0.48	0.40
1078820		0.10	0.38	>10000	240	0.15	0.01	19.60	<0.02	4.85	1.5	4	0.38	2.5	0.47	1.12
1078821		0.09	0.21	339	110	0.10	0.01	21.1	0.04	3.76	1.3	2	0.22	1.9	0.34	0.74
1078822		0.03	0.17	170	120	0.10	<0.01	21.4	<0.02	3.12	1.2	2	0.12	0.9	0.25	0.73
1078823		0.05	0.07	197	20	0.11	0.02	21.7	<0.02	2.50	0.2	<1	0.05	2.9	0.25	0.18
1078824		0.07	0.17	172	90	0.09	0.01	21.0	0.03	3.61	0.4	3	0.11	3.2	0.31	0.46
1078825		0.09	0.16	139	100	0.11	0.01	21.2	0.02	4.98	0.4	3	0.11	5.4	0.45	0.45
1078826		0.09	0.27	464	180	0.15	0.01	20.3	0.12	4.86	0.6	3	0.36	3.6	0.37	0.67
1078827		0.04	0.05	<5	20	0.05	0.03	21.4	0.08	1.04	0.7	1	0.24	4.7	0.46	0.22
1078828		0.37	1.34	3290	450	0.36	0.06	19.40	6.66	13.95	2.5	14	2.27	9.4	0.83	3.21
1078829		0.15	0.35	171	200	0.11	0.02	21.2	0.04	8.43	0.9	4	0.22	5.2	0.32	1.01
1078830		0.23	0.18	537	100	0.10	0.03	20.8	0.11	6.97	0.5	2	0.09	4.5	0.98	0.47
1078831		32.6	7.20	128.5	180	0.55	8.92	6.01	35.3	27.7	91.1	116	1.43	6650	9.38	11.50
1078832		0.31	0.47	341	230	0.15	0.04	20.2	0.02	10.50	1.6	4	0.22	8.1	0.43	1.18

\*\*\*\*\* See Appendix Page for comments regarding this certificate \*\*\*\*\*



ALS Canada Ltd.  
 2103 Dollarton Hwy  
 North Vancouver BC V7H 0A7  
 Phone: 604 984 0221 Fax: 604 984 0218 www.alsglobal.com

To: STRATEGIC METALS LTD.  
 C/ O ARCHER, CATHRO & ASSOCIATES (1981)  
 LIMITED  
 1016- 510 W HASTINGS ST  
 VANCOUVER BC V6B 1L8

Page: 2 - B  
 Total # Pages: 2 (A - D)  
 Plus Appendix Pages  
 Finalized Date: 17- AUG- 2011  
 Account: MTT

Project: Midas Touch- CRAG

**CERTIFICATE OF ANALYSIS WH11148834**

Sample Description	Method Analyte Units LOR	ME- MS61	ME- MS61	Hg- CV41	ME- MS61	ME- MS61	ME- MS61	ME- MS61	ME- MS61	ME- MS61	ME- MS61	ME- MS61	ME- MS61	ME- MS61	ME- MS61	
		Ge ppm	Hf ppm	Hg ppm	In ppm	K %	La ppm	Li ppm	Mg %	Mn ppm	Mo ppm	Na %	Nb ppm	Ni ppm	P ppm	Pb ppm
I078797		<0.05	0.1	0.60	<0.005	0.03	3.3	0.9	13.65	525	0.22	0.02	0.4	1.0	630	3.2
I078798		0.05	0.1	0.59	<0.005	0.05	3.0	1.1	13.80	694	0.23	0.02	0.4	0.8	560	3.0
I078799		0.07	0.1	0.74	<0.005	0.02	2.3	1.1	13.05	636	0.14	0.02	0.3	<0.2	460	3.8
I078800		0.10	<0.1	1.34	<0.005	0.01	1.3	0.9	13.70	567	0.17	0.02	0.2	1.2	240	1.4
I078801		0.14	<0.1	5.4	<0.005	0.01	1.8	0.8	13.75	891	0.31	0.02	0.3	1.8	150	1.8
I078802		0.13	0.1	0.6	<0.005	0.02	1.1	0.9	13.40	557	0.29	0.02	0.3	5.6	430	1.7
I078803		0.10	1.4	2.28	0.721	0.78	21.8	15.3	3.89	1860	78.2	0.01	5.7	85.7	1200	20.0
I078804		0.05	0.1	0.89	<0.005	0.04	1.9	1.0	13.15	640	0.31	0.02	0.4	3.2	460	4.1
I078805		0.07	0.2	1.14	<0.005	0.13	3.8	1.4	12.40	981	0.16	0.02	0.7	2.2	330	10.5
I078806		0.06	0.1	1.18	<0.005	0.06	3.4	1.1	12.85	1360	0.18	0.02	0.5	1.4	320	7.2
I078807		0.09	0.1	0.84	<0.005	0.03	3.0	1.4	13.70	1000	0.40	0.02	0.3	1.8	960	3.6
I078808		0.11	0.1	0.96	<0.005	0.05	2.8	1.1	13.10	880	0.34	0.02	0.4	2.1	880	5.4
I078809		0.14	0.1	1.22	<0.005	0.08	2.7	1.2	12.80	707	0.19	0.02	0.5	2.7	320	5.5
I078810		0.13	0.1	1.73	<0.005	0.08	3.3	1.3	12.05	977	0.16	0.02	0.5	2.7	450	6.0
I078811		0.09	0.2	2.79	<0.005	0.17	4.8	2.4	12.00	709	0.51	0.02	0.8	4.4	590	6.7
I078812		0.12	0.1	0.87	<0.005	0.04	3.5	1.0	12.75	1010	0.14	0.02	0.4	1.6	460	3.4
I078813		0.11	0.1	0.85	<0.005	0.05	3.5	1.1	12.80	1020	0.25	0.02	0.4	5.9	420	4.1
I078814		0.13	0.1	2.18	<0.005	0.06	3.6	1.2	12.65	1100	0.21	0.02	0.4	1.7	340	5.2
I078815		0.14	0.1	3.48	<0.005	0.05	3.8	1.0	12.45	1160	0.20	0.02	0.4	6.6	320	8.9
I078816		0.09	0.4	3.8	<0.005	0.21	4.6	2.2	12.15	788	0.25	0.02	1.0	3.9	390	8.4
I078817		0.12	2.8	10.5	0.026	2.03	27.4	11.1	3.37	497	0.41	0.04	7.9	17.0	300	26.8
I078818		0.08	2.6	13.5	0.015	1.77	20.2	12.8	1.12	210	0.74	0.03	7.0	16.1	610	23.3
I078819		<0.05	<0.1	0.06	<0.005	0.04	0.7	1.0	12.75	217	0.14	<0.01	0.4	8.2	180	1.3
I078820		0.08	0.2	11.8	0.014	0.15	3.1	1.5	11.75	532	0.78	0.02	0.6	2.8	200	7.1
I078821		0.09	0.1	2.92	<0.005	0.08	2.5	0.9	12.80	410	0.54	0.01	0.4	2.6	210	6.7
I078822		0.16	0.1	1.39	<0.005	0.06	1.9	1.0	12.85	562	0.20	0.02	0.4	1.4	360	2.2
I078823		<0.05	<0.1	1.38	<0.005	0.02	1.5	0.9	12.65	749	0.13	0.01	0.1	0.5	330	88.6
I078824		0.11	0.1	1.89	<0.005	0.06	2.3	1.2	12.20	685	0.20	0.02	0.2	1.7	280	5.6
I078825		0.13	0.1	1.93	<0.005	0.06	3.2	1.0	12.20	1070	0.14	0.01	0.2	2.2	380	13.6
I078826		0.12	0.1	4.88	<0.005	0.09	3.1	1.6	11.75	622	0.43	0.02	0.3	2.0	360	7.6
I078827		0.15	<0.1	0.02	<0.005	0.02	0.5	1.1	12.65	202	0.08	<0.01	0.1	1.7	160	2.0
I078828		0.17	0.5	84.4	0.019	0.42	8.0	7.8	11.25	585	0.78	0.04	1.7	7.3	930	187.5
I078829		0.22	0.2	3.29	<0.005	0.13	5.6	1.7	12.35	366	0.12	0.01	0.6	2.9	680	7.1
I078830		0.17	0.1	10.7	<0.005	0.06	4.9	1.2	12.15	790	0.06	0.01	0.2	1.3	310	391
I078831		0.15	0.8	0.10	2.25	1.04	13.7	8.4	2.19	872	57.3	0.88	2.7	341	670	7960
I078832		0.13	0.2	12.3	0.006	0.16	7.9	2.0	11.85	373	0.11	0.02	0.6	3.7	360	10.5



ALS Canada Ltd.  
 2103 Dollarton Hwy  
 North Vancouver BC V7H 0A7  
 Phone: 604 984 0221 Fax: 604 984 0218 www.alsglobal.com

To: STRATEGIC METALS LTD.  
 C/ O ARCHER, CATHRO & ASSOCIATES (1981)  
 LIMITED  
 1016- 510 W HASTINGS ST  
 VANCOUVER BC V6B 1L8

Page: 2 - C  
 Total # Pages: 2 (A - D)  
 Plus Appendix Pages  
 Finalized Date: 17- AUG- 2011  
 Account: MTT

Project: Midas Touch- CRAG

**CERTIFICATE OF ANALYSIS WH11148834**

Sample Description	Method Analyte Units LOR	ME- MS61	ME- MS61	ME- MS61	ME- MS61	ME- MS61	ME- MS61	ME- MS61	ME- MS61	ME- MS61	ME- MS61	ME- MS61	ME- MS61	ME- MS61	ME- MS61	ME- MS61
		Rb ppm	Re ppm	S %	Sb ppm	Sc ppm	Se ppm	Sn ppm	Sr ppm	Ta ppm	Te ppm	Th ppm	Ti %	Tl ppm	U ppm	V ppm
		0.1	0.002	0.01	0.05	0.1	1	0.2	0.2	0.05	0.05	0.2	0.005	0.02	0.1	1
I078797		1.3	<0.002	0.09	0.21	0.4	2	<0.2	72.2	<0.05	<0.05	0.2	<0.005	0.38	1.6	3
I078798		1.8	<0.002	0.15	0.26	0.4	2	<0.2	71.4	<0.05	<0.05	0.3	0.006	0.46	2.1	2
I078799		0.8	<0.002	0.11	0.92	0.3	2	<0.2	68.0	<0.05	<0.05	0.2	<0.005	0.35	2.2	2
I078800		0.4	<0.002	0.09	0.17	0.2	2	<0.2	63.9	<0.05	<0.05	<0.2	<0.005	0.29	1.6	2
I078801		0.5	<0.002	0.14	0.42	0.2	2	<0.2	56.1	<0.05	<0.05	<0.2	<0.005	0.50	1.8	1
I078802		0.8	<0.002	0.09	0.17	0.2	1	<0.2	65.4	<0.05	<0.05	<0.2	<0.005	0.30	1.8	3
I078803		58.9	0.063	1.06	13.35	4.6	5	6.0	233	0.37	0.35	4.5	0.134	1.73	16.2	341
I078804		1.2	<0.002	0.12	0.35	0.3	2	<0.2	67.5	<0.05	<0.05	0.3	0.005	0.58	2.0	2
I078805		3.8	<0.002	0.47	1.32	0.6	2	<0.2	59.3	<0.05	<0.05	0.6	0.011	1.29	1.8	4
I078806		1.8	<0.002	0.37	0.71	0.4	2	<0.2	50.5	<0.05	<0.05	0.4	0.007	1.05	1.9	2
I078807		1.2	<0.002	0.13	2.14	0.3	2	<0.2	52.7	<0.05	<0.05	0.2	<0.005	0.48	2.1	3
I078808		1.6	<0.002	0.21	0.48	0.4	2	<0.2	53.9	<0.05	<0.05	0.3	0.006	0.66	2.1	3
I078809		2.4	<0.002	0.17	0.58	0.5	2	<0.2	57.4	<0.05	<0.05	0.4	0.008	0.85	1.7	3
I078810		2.4	<0.002	0.20	0.64	0.5	2	<0.2	63.1	<0.05	<0.05	0.5	0.008	1.23	2.0	3
I078811		6.0	<0.002	0.32	0.75	0.8	2	0.2	77.5	<0.05	<0.05	0.8	0.016	1.40	2.2	5
I078812		1.4	<0.002	0.19	0.30	0.4	2	<0.2	50.2	<0.05	<0.05	0.2	<0.005	0.58	1.7	2
I078813		1.6	<0.002	0.23	0.33	0.4	1	<0.2	49.0	<0.05	<0.05	0.2	0.005	0.64	1.8	3
I078814		2.2	<0.002	0.22	0.49	0.5	2	<0.2	48.3	<0.05	<0.05	0.3	0.006	1.01	2.0	5
I078815		1.7	<0.002	0.22	0.76	0.4	2	<0.2	46.3	<0.05	<0.05	0.3	0.006	1.14	1.8	2
I078816		5.9	<0.002	0.35	1.23	1.0	2	0.2	52.1	0.06	<0.05	1.0	0.021	1.90	2.1	5
I078817		61.6	0.002	1.93	3.31	5.6	2	1.5	66.8	0.61	<0.05	10.2	0.221	7.74	2.7	37
I078818		52.9	<0.002	1.60	2.57	3.9	2	1.3	62.7	0.55	<0.05	8.5	0.194	10.40	3.2	31
I078819		2.0	<0.002	0.01	<0.05	0.3	2	<0.2	42.1	<0.05	<0.05	0.2	<0.005	0.06	0.5	2
I078820		4.5	<0.002	0.95	2.98	0.7	2	0.2	56.7	<0.05	<0.05	0.7	0.011	1.60	2.0	3
I078821		2.4	<0.002	0.28	0.66	0.5	2	<0.2	54.4	<0.05	<0.05	0.4	0.007	1.16	2.3	2
I078822		2.0	<0.002	0.10	0.23	0.5	2	<0.2	59.6	<0.05	<0.05	0.2	0.005	0.37	1.9	3
I078823		0.5	<0.002	0.07	10.95	0.1	1	0.2	51.7	<0.05	<0.05	<0.2	<0.005	0.57	1.6	<1
I078824		1.8	<0.002	0.13	0.45	0.3	1	0.2	79.9	<0.05	<0.05	0.3	0.005	0.59	1.4	2
I078825		1.9	<0.002	0.20	2.38	0.3	1	0.2	83.7	<0.05	<0.05	0.4	0.006	0.77	1.6	2
I078826		2.8	<0.002	0.22	0.76	0.5	<1	0.2	81.8	<0.05	<0.05	0.5	0.008	1.37	1.7	3
I078827		1.5	<0.002	0.02	0.06	0.2	<1	0.2	46.9	<0.05	<0.05	<0.2	<0.005	0.03	0.5	2
I078828		15.0	<0.002	0.74	16.90	1.9	1	0.7	93.9	0.12	<0.05	2.2	0.052	6.11	3.1	17
I078829		3.4	<0.002	0.25	0.66	0.7	<1	0.3	85.0	<0.05	0.05	0.8	0.012	1.14	2.3	3
I078830		1.6	<0.002	0.85	35.1	0.4	<1	0.2	73.0	<0.05	<0.05	0.2	<0.005	2.82	1.1	2
I078831		25.0	0.016	6.49	28.5	11.7	12	6.8	157.0	0.20	0.59	3.3	0.205	2.45	5.5	389
I078832		4.4	<0.002	0.40	0.80	0.9	1	0.2	98.2	<0.05	<0.05	1.1	0.016	1.48	1.9	5



ALS Canada Ltd.  
 2103 Dollarton Hwy  
 North Vancouver BC V7H 0A7  
 Phone: 604 984 0221 Fax: 604 984 0218 www.alsglobal.com

To: STRATEGIC METALS LTD.  
 C/ O ARCHER, CATHRO & ASSOCIATES (1981)  
 LIMITED  
 1016- 510 W HASTINGS ST  
 VANCOUVER BC V6B 1L8

Page: 2 - D  
 Total # Pages: 2 (A - D)  
 Plus Appendix Pages  
 Finalized Date: 17- AUG- 2011  
 Account: MTT

Project: Midas Touch- CRAG

**CERTIFICATE OF ANALYSIS WH11148834**

Sample Description	Method Analyte Units LOR	ME- MS61	ME- MS61	ME- MS61	ME- MS61	As- OG62
		W ppm	Y ppm	Zn ppm	Zr ppm	As %
		0.1	0.1	2	0.5	0.001
1078797		0.1	3.0	5	4.3	
1078798		0.1	2.8	4	4.4	
1078799		0.1	2.6	4	2.4	
1078800		0.1	1.6	2	1.1	
1078801		0.1	2.4	3	1.1	
1078802		0.1	1.9	3	2.3	
1078803		33.7	22.7	512	54.0	
1078804		0.1	2.2	5	3.5	
1078805		0.1	3.2	38	5.6	
1078806		0.1	2.9	25	3.0	
1078807		0.1	3.2	15	4.1	
1078808		0.1	2.9	20	4.5	
1078809		0.1	2.9	4	4.9	
1078810		0.2	3.0	4	5.2	
1078811		0.9	3.5	19	8.8	
1078812		0.1	2.8	4	4.0	
1078813		0.1	2.7	8	4.4	
1078814		0.1	2.8	3	6.2	
1078815		0.1	3.4	5	4.2	
1078816		0.3	4.0	4	21.5	
1078817		2.6	11.7	9	90.1	
1078818		3.3	10.8	45	92.1	
1078819		0.1	0.8	20	0.7	
1078820		0.3	3.0	5	9.5	1.200
1078821		0.2	2.5	14	6.3	
1078822		0.1	2.8	4	3.8	
1078823		0.1	2.2	2	1.2	
1078824		0.1	2.4	3	3.0	
1078825		0.1	3.0	4	3.4	
1078826		0.2	2.9	38	4.3	
1078827		0.1	0.7	20	<0.5	
1078828		1.2	6.5	2150	14.9	
1078829		0.2	5.0	17	4.6	
1078830		0.1	4.0	45	1.9	
1078831		5.5	11.6	7220	20.5	
1078832		0.3	4.9	18	5.4	





ALS Canada Ltd.  
2103 Dollarton Hwy  
North Vancouver BC V7H 0A7  
Phone: 604 984 0221 Fax: 604 984 0218 www.alsglobal.com

To: STRATEGIC METALS LTD.  
C/ O ARCHER, CATHRO & ASSOCIATES (1981)  
LIMITED  
1016- 510 W HASTINGS ST  
VANCOUVER BC V6B 1L8

Page: Appendix 1  
Total # Appendix Pages: 1  
Finalized Date: 17- AUG- 2011  
Account: MTT

Project: Midas Touch- CRAG

**CERTIFICATE OF ANALYSIS WH11148834**

Method	CERTIFICATE COMMENTS
ME- MS61	Interference: Ca > 10% on ICP- MS As, ICP- AES results shown.
ME- MS61	REE's may not be totally soluble in this method.
Hg- CV41	Detection limits on samples requiring dilutions due to interferences or high concentration levels have been increased according to the dilution factor.



ALS Canada Ltd.  
 2103 Dollarton Hwy  
 North Vancouver BC V7H 0A7  
 Phone: 604 984 0221 Fax: 604 984 0218 www.alsglobal.com

To: **STRATEGIC METALS LTD.**  
**C/ O ARCHER, CATHRO & ASSOCIATES (1981) LIMITED**  
**1016- 510 W HASTINGS ST**  
**VANCOUVER BC V6B 1L8**

Page: 1  
 Finalized Date: 21- AUG- 2011  
 Account: MTT

**CERTIFICATE WH11148835**

Project: Midas Touch- CRAG  
 P.O. No.: Batch 13  
 This report is for 36 Drill Core samples submitted to our lab in Whitehorse, YT, Canada on 4- AUG- 2011.  
 The following have access to data associated with this certificate:

MATT DUMALA JOAN MARIACHER	DOUG EATON BRUCE YOUNGMAN	SARAH EATON
-------------------------------	------------------------------	-------------

<b>SAMPLE PREPARATION</b>	
ALS CODE	DESCRIPTION
FND- 02	Find Sample for Addn Analysis

<b>ANALYTICAL PROCEDURES</b>		
ALS CODE	DESCRIPTION	INSTRUMENT
Au- AA26	Ore Grade Au 50g FA AA finish	AAS

To: **STRATEGIC METALS LTD.**  
**ATTN: JOAN MARIACHER**  
**C/ O ARCHER, CATHRO & ASSOCIATES (1981) LIMITED**  
**1016- 510 W HASTINGS ST**  
**VANCOUVER BC V6B 1L8**

This is the Final Report and supersedes any preliminary report with this certificate number. Results apply to samples as submitted. All pages of this report have been checked and approved for release.

**Signature:**   
 Colin Ramshaw, Vancouver Laboratory Manager



ALS Canada Ltd.  
 2103 Dollarton Hwy  
 North Vancouver BC V7H 0A7  
 Phone: 604 984 0221 Fax: 604 984 0218 www.alsglobal.com

To: STRATEGIC METALS LTD.  
 C/ O ARCHER, CATHRO & ASSOCIATES (1981)  
 LIMITED  
 1016- 510 W HASTINGS ST  
 VANCOUVER BC V6B 1L8

Page: 2 - A  
 Total # Pages: 2 (A)  
 Finalized Date: 21- AUG- 2011  
 Account: MTT

Project: Midas Touch- CRAG

**CERTIFICATE OF ANALYSIS WH11148835**

Sample Description	Method Analyte Units LOR	Au- AA26 Au ppm 0.01
I078833		0.02
I078834		0.02
I078835		0.02
I078836		0.03
I078837		0.02
I078838		0.02
I078839		0.02
I078840		0.02
I078841		0.01
I078842		<0.01
I078843		0.02
I078844		7.60
I078845		0.03
I078846		0.03
I078847		0.01
I078848		0.01
I078849		<0.01
I078850		0.01
I078851		0.01
I078852		<0.01
I078853		1.13
I078854		0.04
I078855		0.04
I078856		0.02
I078857		0.02
I078858		0.02
I078859		<0.01
I078860		0.02
I078861		0.01
I078862		<0.01
I078863		0.01
I078864		0.01
I078865		0.03
I078866		0.12
I078867		0.02
I078868		0.01



ALS Canada Ltd.  
 2103 Dollarton Hwy  
 North Vancouver BC V7H 0A7  
 Phone: 604 984 0221 Fax: 604 984 0218 www.alsglobal.com

To: **STRATEGIC METALS LTD.**  
**C/ O ARCHER, CATHRO & ASSOCIATES (1981)**  
**LIMITED**  
**1016- 510 W HASTINGS ST**  
**VANCOUVER BC V6B 1L8**

Page: 1  
 Finalized Date: 5- SEP- 2011  
 Account: MTT

**CERTIFICATE WH11151065**

Project: Midas Touch - Hag  
 P.O. No.:  
 This report is for 58 Soil samples submitted to our lab in Whitehorse, YT, Canada on 4- AUG- 2011.  
 The following have access to data associated with this certificate:

MATT DUMALA JOAN MARIACHER	DOUG EATON BRUCE YOUNGMAN	SARAH EATON
-------------------------------	------------------------------	-------------

SAMPLE PREPARATION	
ALS CODE	DESCRIPTION
WEI- 21	Received Sample Weight
LOG- 22	Sample login - Rcd w/o BarCode
SCR- 41	Screen to - 180um and save both

ANALYTICAL PROCEDURES		
ALS CODE	DESCRIPTION	INSTRUMENT
Au- TL43	Trace Level Au - 25g AR	ICP- MS
ME- MS41	51 anal. aqua regia ICPMS	

To: **STRATEGIC METALS LTD.**  
**ATTN: JOAN MARIACHER**  
**C/ O ARCHER, CATHRO & ASSOCIATES (1981) LIMITED**  
**1016- 510 W HASTINGS ST**  
**VANCOUVER BC V6B 1L8**

This is the Final Report and supersedes any preliminary report with this certificate number. Results apply to samples as submitted. All pages of this report have been checked and approved for release.

**Signature:**   
 Colin Ramshaw, Vancouver Laboratory Manager



ALS Canada Ltd.  
 2103 Dollarton Hwy  
 North Vancouver BC V7H 0A7  
 Phone: 604 984 0221 Fax: 604 984 0218 www.alsglobal.com

To: STRATEGIC METALS LTD.  
 C/ O ARCHER, CATHRO & ASSOCIATES (1981)  
 LIMITED  
 1016- 510 W HASTINGS ST  
 VANCOUVER BC V6B 1L8

Page: 2 - A  
 Total # Pages: 3 (A - D)  
 Plus Appendix Pages  
 Finalized Date: 5- SEP- 2011  
 Account: MTT

Project: Midas Touch - Hag

**CERTIFICATE OF ANALYSIS WH11151065**

Sample Description	Method Analyte Units LOR	WEI- 21	Au- TL43	ME- MS41	ME- MS41	ME- MS41	ME- MS41	ME- MS41	ME- MS41	ME- MS41	ME- MS41	ME- MS41	ME- MS41	ME- MS41	ME- MS41	ME- MS41
		Recvd Wt. kg	Au ppm	Ag ppm	Al %	As ppm	Au ppm	B ppm	Ba ppm	Be ppm	Bi ppm	Ca %	Cd ppm	Ce ppm	Co ppm	Cr ppm
DD000363		0.02	0.001	0.01	0.01	0.1	0.2	10	10	0.05	0.01	0.01	0.01	0.02	0.1	1
DD000363		0.18	0.004	0.11	0.73	19.4	<0.2	<10	140	0.56	0.32	0.61	0.17	10.55	9.7	13
DD000364		0.28	0.004	0.26	0.63	63.5	<0.2	<10	160	0.77	0.46	1.30	0.23	25.1	13.0	10
DD000365		0.18	0.002	0.13	1.14	17.7	<0.2	<10	110	0.33	0.42	0.09	0.15	27.2	7.7	20
DD000366		0.16	0.002	0.07	0.62	16.1	<0.2	<10	100	0.29	0.39	0.07	0.11	43.3	9.0	15
DD000367		0.28	0.002	0.07	0.30	18.1	<0.2	<10	70	0.54	0.41	0.06	0.07	24.7	17.1	8
DD000368		0.22	0.002	0.14	0.40	25.3	<0.2	<10	70	0.50	0.38	0.11	0.15	42.7	13.1	11
DD000369		0.30	0.001	0.02	0.37	12.8	<0.2	<10	60	0.28	0.39	0.02	0.06	18.30	9.3	12
DD000370		0.32	0.003	0.06	0.89	10.1	<0.2	<10	90	0.24	0.33	0.06	0.13	22.3	4.7	17
DD000371		0.24	0.002	0.08	1.05	19.6	<0.2	<10	80	0.35	0.51	0.02	0.11	24.2	11.3	18
DD000372		0.30	0.001	0.02	0.43	15.3	<0.2	<10	40	0.23	0.77	0.02	0.08	23.1	9.0	12
DD000373		0.24	0.003	0.07	1.56	6.7	<0.2	<10	160	1.12	0.48	0.33	0.07	20.5	18.6	28
DD000374		0.30	0.002	0.02	1.25	9.1	<0.2	<10	50	0.47	0.50	0.04	0.06	15.60	14.2	29
DD000375		0.26	0.002	0.09	0.58	4.9	<0.2	<10	50	0.19	0.32	0.03	0.04	12.50	3.4	16
DD000376		0.22	0.004	0.12	1.89	10.8	<0.2	<10	160	1.70	0.55	0.12	0.09	31.9	18.1	28
DD000377		0.42	0.002	0.07	1.92	9.1	<0.2	<10	70	0.84	0.56	0.03	0.14	26.6	19.3	30
DD000378		0.30	0.002	0.05	1.94	14.5	<0.2	<10	70	1.06	0.62	0.06	0.10	22.5	27.6	27
DD000379		0.34	0.002	0.12	1.39	14.9	<0.2	<10	200	0.87	0.44	0.50	0.13	22.5	18.9	21
DD000380		0.26	0.002	0.02	0.70	22.1	<0.2	<10	90	0.31	0.33	0.04	0.05	41.0	8.4	8
DD000381		0.22	0.002	0.05	0.31	25.7	<0.2	<10	120	0.71	0.42	1.02	0.06	53.8	24.6	5
DD000382		0.30	0.004	0.03	0.88	13.9	<0.2	<10	300	1.61	0.44	0.33	0.04	56.0	24.5	14
DD000383		0.26	0.003	0.06	1.60	11.4	<0.2	<10	60	0.76	0.51	0.03	0.13	22.9	20.3	23
DD000384		0.34	0.003	0.11	1.65	9.9	<0.2	<10	70	0.77	0.46	0.06	0.11	21.1	15.2	28
DD000385		0.18	0.003	0.31	1.08	8.2	<0.2	<10	110	0.52	0.32	0.14	0.23	21.0	7.4	19
DD000386		0.24	0.002	0.05	1.26	10.9	<0.2	<10	240	1.05	0.42	0.20	0.16	25.7	16.7	22
DD000387		0.28	0.003	0.08	0.81	31.1	<0.2	<10	230	0.81	0.32	0.53	0.10	22.9	13.6	14
DD000388		0.14	0.002	0.08	1.06	60.4	<0.2	<10	460	0.85	0.33	1.89	0.92	44.3	15.1	15
DD000389		0.26	0.002	0.05	0.50	4.8	<0.2	<10	50	0.10	0.28	0.03	0.06	20.1	2.9	9
DD000390		0.28	0.002	0.12	0.86	34.7	<0.2	<10	90	0.70	0.31	0.78	0.11	30.0	15.0	14
DD000391		0.26	0.002	0.14	0.70	18.5	<0.2	<10	80	0.96	0.39	0.77	0.08	38.7	22.2	13
DD000311		0.26	0.004	0.79	0.73	102.0	<0.2	<10	2080	0.86	0.32	0.17	1.27	17.75	13.7	16
DD000312		0.26	0.002	0.33	0.74	68.1	<0.2	<10	180	0.20	0.39	0.02	0.12	12.40	4.8	26
DD000313		0.36	0.003	1.00	0.58	138.5	<0.2	<10	1120	0.30	0.46	0.01	0.20	9.14	6.5	33
DD000314		0.30	0.003	0.07	1.72	22.0	<0.2	<10	150	0.49	0.35	0.02	0.15	40.0	21.1	29
DD000315		0.34	0.003	0.24	1.72	26.6	<0.2	<10	440	0.79	0.33	0.45	0.37	47.4	26.1	34
DD000316		0.24	0.003	0.07	1.52	8.2	<0.2	<10	60	0.42	0.40	0.04	0.10	20.1	10.3	25
DD000317		0.28	0.002	0.10	1.91	11.7	<0.2	<10	40	0.54	0.52	0.03	0.04	19.65	15.5	28
DD000318		0.26	0.003	0.07	1.10	8.9	<0.2	<10	50	0.34	0.46	0.04	0.09	10.45	16.7	18
DD000319		0.36	0.002	0.06	1.04	24.7	<0.2	<10	90	0.71	0.50	0.04	0.20	24.9	25.0	19
DD000320		0.24	0.003	0.12	1.75	13.9	<0.2	<10	90	0.63	0.41	0.05	0.24	23.3	13.0	26
DD000321		0.28	0.002	0.06	0.76	10.2	<0.2	<10	90	0.52	0.42	0.35	0.18	20.8	15.4	12

\*\*\*\*\* See Appendix Page for comments regarding this certificate \*\*\*\*\*



ALS Canada Ltd.  
 2103 Dollarton Hwy  
 North Vancouver BC V7H 0A7  
 Phone: 604 984 0221 Fax: 604 984 0218 www.alsglobal.com

To: STRATEGIC METALS LTD.  
 C/ O ARCHER, CATHRO & ASSOCIATES (1981)  
 LIMITED  
 1016- 510 W HASTINGS ST  
 VANCOUVER BC V6B 1L8

Page: 2 - B  
 Total # Pages: 3 (A - D)  
 Plus Appendix Pages  
 Finalized Date: 5- SEP- 2011  
 Account: MTT

Project: Midas Touch - Hag

**CERTIFICATE OF ANALYSIS WH11151065**

Sample Description	Method Analyte Units LOR	ME- MS41	ME- MS41	ME- MS41	ME- MS41	ME- MS41	ME- MS41	ME- MS41	ME- MS41	ME- MS41	ME- MS41	ME- MS41	ME- MS41	ME- MS41	ME- MS41	ME- MS41
		Cs	Cu	Fe	Ga	Ge	Hf	Hg	In	K	La	Li	Mg	Mn	Mo	Na
		ppm	ppm	%	ppm	ppm	ppm	ppm	ppm	%	ppm	ppm	%	ppm	ppm	%
DD000363		10.15	20.3	2.67	3.07	0.06	0.09	0.05	0.027	0.06	5.2	11.5	0.27	525	0.74	0.01
DD000364		8.05	30.7	3.01	1.76	0.09	0.13	0.22	0.025	0.09	13.0	7.8	0.16	373	0.97	0.01
DD000365		6.23	20.6	3.24	5.78	0.08	<0.02	0.06	0.021	0.09	13.4	11.8	0.19	258	1.99	<0.01
DD000366		3.25	19.8	2.97	2.84	0.08	0.02	0.08	0.013	0.11	21.4	6.7	0.13	739	1.25	<0.01
DD000367		1.85	35.7	3.84	1.10	0.08	0.03	0.02	0.024	0.07	10.8	2.4	0.08	508	0.63	<0.01
DD000368		6.15	32.7	3.48	2.24	0.08	0.02	0.04	0.012	0.15	21.6	2.3	0.06	360	0.91	<0.01
DD000369		2.68	23.8	3.26	2.99	0.07	<0.02	0.02	0.019	0.04	8.5	2.0	0.04	309	1.06	<0.01
DD000370		2.07	11.5	2.16	5.31	0.06	<0.02	0.04	0.017	0.06	11.1	6.2	0.16	199	1.41	<0.01
DD000371		2.64	28.5	4.82	5.08	0.10	0.03	0.04	0.018	0.05	11.3	16.0	0.20	397	1.13	<0.01
DD000372		1.39	32.4	3.80	3.65	0.08	<0.02	0.03	0.022	0.04	11.6	1.6	0.04	176	1.97	<0.01
DD000373		2.74	38.0	4.57	4.82	0.10	0.06	0.02	0.024	0.05	9.3	41.1	0.62	873	0.78	0.01
DD000374		3.19	24.5	4.78	4.16	0.10	0.03	0.02	0.019	0.05	7.2	28.1	0.46	584	0.75	<0.01
DD000375		2.68	13.5	2.71	4.03	0.06	<0.02	0.03	0.011	0.04	5.9	3.9	0.08	161	0.69	<0.01
DD000376		4.68	38.8	4.07	6.17	0.11	0.06	0.06	0.031	0.06	13.5	38.3	0.48	786	0.76	<0.01
DD000377		3.83	29.2	5.22	7.27	0.11	0.06	0.04	0.033	0.05	11.4	37.4	0.50	1260	0.89	<0.01
DD000378		4.42	40.8	4.93	6.03	0.11	0.08	0.03	0.025	0.05	9.4	58.4	0.68	1580	0.80	<0.01
DD000379		3.22	41.3	4.07	5.34	0.10	0.04	0.10	0.024	0.06	11.0	30.9	0.38	867	0.89	<0.01
DD000380		6.14	15.5	2.05	3.16	0.07	0.03	0.06	0.017	0.08	21.4	4.2	0.06	191	0.45	<0.01
DD000381		2.54	48.9	2.72	1.16	0.12	0.11	0.19	0.023	0.08	30.4	2.7	0.08	985	0.29	<0.01
DD000382		5.13	92.1	3.48	2.76	0.11	0.07	0.09	0.016	0.06	26.7	18.0	0.34	2490	0.86	<0.01
DD000383		3.48	37.9	4.56	6.70	0.10	0.05	0.03	0.022	0.06	10.0	31.1	0.39	1260	1.01	<0.01
DD000384		2.72	31.8	4.14	7.42	0.09	0.05	0.03	0.025	0.04	9.6	34.2	0.49	643	0.82	<0.01
DD000385		1.85	21.8	2.73	5.57	0.07	0.02	0.06	0.016	0.05	9.6	17.9	0.26	223	0.98	<0.01
DD000386		3.23	50.5	3.71	5.05	0.09	0.04	0.11	0.019	0.06	12.3	31.7	0.37	773	1.03	<0.01
DD000387		6.16	35.6	3.19	2.58	0.08	0.05	0.45	0.018	0.07	11.3	11.1	0.17	652	0.64	<0.01
DD000388		2.65	24.4	2.88	3.69	0.10	0.13	0.51	0.029	0.07	24.5	9.1	0.19	496	0.64	0.01
DD000389		2.56	13.8	1.40	6.10	<0.05	<0.02	0.03	0.008	0.04	10.0	1.7	0.03	88	0.87	<0.01
DD000390		3.02	30.3	3.76	2.52	0.09	0.09	0.08	0.030	0.05	13.4	18.6	0.17	490	0.48	<0.01
DD000391		3.41	44.5	4.17	2.50	0.11	0.10	0.07	0.034	0.07	19.2	16.9	0.17	515	0.50	<0.01
DD000311		3.57	41.2	4.05	1.93	0.10	0.06	0.64	0.024	0.06	8.9	9.1	0.13	468	6.79	0.01
DD000312		1.79	45.2	5.72	5.93	0.11	<0.02	0.58	0.034	0.04	6.7	3.5	0.09	218	13.20	<0.01
DD000313		2.46	83.4	8.17	3.33	0.20	0.07	2.22	0.051	0.04	5.0	2.6	0.05	216	26.5	0.01
DD000314		2.19	55.0	4.63	6.97	0.10	0.04	0.18	0.027	0.06	18.5	26.2	0.46	1120	2.49	<0.01
DD000315		4.23	93.4	4.51	5.86	0.14	0.06	0.27	0.038	0.09	25.6	27.8	0.61	1040	5.28	0.01
DD000316		2.47	38.3	3.47	6.57	0.07	0.02	0.06	0.019	0.05	9.5	20.7	0.37	306	1.11	<0.01
DD000317		2.17	29.8	5.07	7.10	0.10	0.09	0.03	0.024	0.04	9.1	38.6	0.49	602	0.49	<0.01
DD000318		4.24	25.3	3.96	5.12	0.07	0.05	0.06	0.015	0.05	4.7	27.9	0.28	947	0.85	<0.01
DD000319		3.22	37.5	5.20	3.67	0.10	0.04	0.08	0.023	0.05	10.8	24.0	0.27	948	1.22	<0.01
DD000320		2.91	25.5	4.09	6.47	0.08	0.03	0.07	0.026	0.06	10.4	32.2	0.37	651	1.32	<0.01
DD000321		2.42	24.3	3.46	2.89	0.07	0.04	0.09	0.023	0.08	9.9	12.6	0.13	847	0.68	0.01



ALS Canada Ltd.  
 2103 Dollarton Hwy  
 North Vancouver BC V7H 0A7  
 Phone: 604 984 0221 Fax: 604 984 0218 www.alsglobal.com

To: STRATEGIC METALS LTD.  
 C/ O ARCHER, CATHRO & ASSOCIATES (1981)  
 LIMITED  
 1016- 510 W HASTINGS ST  
 VANCOUVER BC V6B 1L8

Page: 2 - C  
 Total # Pages: 3 (A - D)  
 Plus Appendix Pages  
 Finalized Date: 5- SEP- 2011  
 Account: MTT

Project: Midas Touch - Hag

<b>CERTIFICATE OF ANALYSIS WH11151065</b>
-------------------------------------------

Sample Description	Method Analyte Units LOR	ME- MS41	ME- MS41	ME- MS41	ME- MS41	ME- MS41	ME- MS41	ME- MS41	ME- MS41	ME- MS41	ME- MS41	ME- MS41	ME- MS41	ME- MS41	ME- MS41	
		Nb	Ni	P	Pb	Rb	Re	S	Sb	Sc	Se	Sn	Sr	Ta	Te	Th
		ppm	ppm	ppm	ppm	ppm	ppm	%	ppm	ppm	ppm	ppm	ppm	ppm	ppm	ppm
DD000363		0.27	15.9	800	10.8	10.0	<0.001	0.11	0.29	3.0	0.7	0.4	31.0	<0.01	0.03	1.7
DD000364		0.29	29.6	890	24.2	17.7	<0.001	0.09	0.68	3.7	1.3	0.3	55.6	0.01	0.07	2.6
DD000365		0.77	16.5	500	19.4	18.1	<0.001	0.04	0.78	1.5	0.6	0.8	13.8	<0.01	0.05	0.8
DD000366		0.23	15.9	570	16.7	14.3	<0.001	0.04	0.51	1.5	0.5	0.4	15.1	<0.01	0.04	1.9
DD000367		0.11	28.2	410	24.4	6.3	<0.001	0.02	0.33	2.1	0.4	0.2	15.1	<0.01	0.03	2.1
DD000368		0.14	23.1	870	23.0	13.6	<0.001	0.06	0.40	0.8	0.5	0.3	13.1	<0.01	0.03	0.6
DD000369		0.48	18.0	330	12.6	10.5	<0.001	0.01	0.41	1.9	0.3	0.5	9.1	<0.01	0.04	2.2
DD000370		0.49	10.4	420	12.8	14.7	<0.001	0.03	0.59	0.8	0.5	0.8	9.7	<0.01	0.03	<0.2
DD000371		0.38	21.7	550	23.3	13.4	<0.001	0.03	0.40	1.9	0.5	0.4	8.7	<0.01	0.04	3.8
DD000372		0.32	20.5	590	21.1	8.2	<0.001	0.02	0.55	1.8	0.5	0.5	12.1	<0.01	0.06	1.5
DD000373		0.42	32.1	530	22.7	7.2	<0.001	0.04	0.34	3.2	0.5	0.4	27.3	<0.01	0.04	3.0
DD000374		0.41	22.7	400	18.3	7.5	<0.001	0.02	0.26	2.3	0.3	0.5	6.9	<0.01	0.03	5.3
DD000375		0.30	6.0	550	11.2	8.2	<0.001	0.03	0.25	1.0	0.3	0.6	4.6	<0.01	0.02	0.9
DD000376		0.30	28.1	820	33.8	11.9	<0.001	0.04	0.28	3.7	0.9	0.4	13.2	0.01	0.03	2.6
DD000377		0.42	28.6	870	39.1	11.2	<0.001	0.03	0.28	2.8	0.6	0.5	10.2	<0.01	0.03	3.2
DD000378		0.34	35.1	530	32.8	8.8	<0.001	0.02	0.29	2.9	0.5	0.3	10.9	0.01	0.03	3.9
DD000379		0.37	30.0	630	29.0	10.7	<0.001	0.03	0.52	2.9	0.7	0.4	21.6	0.01	0.04	2.0
DD000380		0.32	10.3	380	14.4	15.3	<0.001	0.02	0.59	2.1	0.4	0.4	6.1	<0.01	0.04	2.8
DD000381		0.17	22.9	1420	25.3	6.1	<0.001	0.05	1.94	6.2	0.9	0.2	40.1	0.01	0.08	4.7
DD000382		0.20	37.5	630	36.2	7.5	<0.001	0.03	0.70	2.6	0.7	0.3	15.3	0.01	0.07	3.2
DD000383		0.35	24.5	900	37.5	13.2	<0.001	0.03	0.47	1.9	0.6	0.4	10.4	<0.01	0.04	1.9
DD000384		0.37	27.0	650	23.9	10.1	<0.001	0.03	0.35	2.4	0.5	0.4	9.0	<0.01	0.03	2.5
DD000385		0.40	18.8	830	16.8	8.9	<0.001	0.05	0.45	1.1	0.7	0.5	13.4	<0.01	0.03	0.4
DD000386		0.48	28.1	540	24.9	11.3	<0.001	0.03	0.54	2.7	0.7	0.4	23.6	0.01	0.04	2.8
DD000387		0.34	28.2	420	16.0	8.3	<0.001	0.03	1.30	2.8	0.6	0.3	20.2	<0.01	0.05	2.5
DD000388		0.38	30.2	770	163.0	8.0	<0.001	0.04	2.45	4.0	1.0	0.4	45.0	0.01	0.06	2.5
DD000389		0.36	6.1	340	11.2	12.6	<0.001	0.01	0.38	0.9	0.3	0.6	6.4	<0.01	0.04	0.8
DD000390		0.21	30.1	560	27.3	7.2	<0.001	0.04	0.38	4.3	0.9	0.2	40.2	0.01	0.05	3.7
DD000391		0.13	39.1	680	35.7	7.2	<0.001	0.04	0.32	5.3	0.9	0.3	45.1	0.01	0.05	4.7
DD000311		0.13	59.2	880	27.6	7.7	0.002	0.11	3.22	2.7	3.4	0.5	36.7	<0.01	0.07	2.5
DD000312		0.63	10.6	890	18.1	7.3	<0.001	0.04	4.14	1.4	5.5	0.8	18.6	<0.01	0.10	0.8
DD000313		0.19	15.5	1020	25.7	4.7	0.010	0.05	8.36	3.9	14.8	0.9	33.8	<0.01	0.14	6.1
DD000314		0.31	29.6	480	20.7	13.4	<0.001	0.03	0.80	4.1	0.8	0.6	10.3	<0.01	0.04	4.3
DD000315		0.61	44.2	670	21.6	14.9	<0.001	0.04	1.18	5.9	1.5	0.6	27.6	0.01	0.05	2.9
DD000316		0.52	19.6	730	14.8	13.8	<0.001	0.04	0.43	1.7	0.7	0.5	7.3	<0.01	0.04	0.9
DD000317		0.17	28.2	610	30.9	9.0	<0.001	0.04	0.23	2.7	0.5	0.4	9.9	<0.01	0.03	4.4
DD000318		0.27	18.9	920	71.4	10.3	<0.001	0.04	0.30	1.2	0.5	0.4	6.2	<0.01	0.04	1.5
DD000319		0.18	37.3	350	51.5	8.4	<0.001	0.02	0.54	3.1	0.6	0.4	17.8	<0.01	0.03	6.0
DD000320		0.87	21.7	510	24.2	14.3	<0.001	0.03	0.63	2.4	0.6	0.6	11.3	<0.01	0.04	2.5
DD000321		0.28	23.3	570	25.4	14.7	<0.001	0.04	0.38	2.4	0.5	0.5	29.4	<0.01	0.03	1.8



ALS Canada Ltd.  
 2103 Dollarton Hwy  
 North Vancouver BC V7H 0A7  
 Phone: 604 984 0221 Fax: 604 984 0218 www.alsglobal.com

To: STRATEGIC METALS LTD.  
 C/ O ARCHER, CATHRO & ASSOCIATES (1981)  
 LIMITED  
 1016- 510 W HASTINGS ST  
 VANCOUVER BC V6B 1L8

Page: 2 - D  
 Total # Pages: 3 (A - D)  
 Plus Appendix Pages  
 Finalized Date: 5- SEP- 2011  
 Account: MTT

Project: Midas Touch - Hag

**CERTIFICATE OF ANALYSIS WH11151065**

Sample Description	Method Analyte Units LOR	ME- MS41	ME- MS41	ME- MS41	ME- MS41	ME- MS41	ME- MS41	ME- MS41	ME- MS41
		Ti %	Ti ppm	U ppm	V ppm	W ppm	Y ppm	Zn ppm	Zr ppm
		0.005	0.02	0.05	1	0.05	0.05	2	0.5
DD000363		<0.005	0.13	0.67	19	0.06	3.36	64	2.6
DD000364		0.005	0.25	1.00	16	0.08	9.71	95	4.0
DD000365		0.019	0.20	0.74	48	0.25	2.83	75	<0.5
DD000366		0.008	0.14	0.87	25	0.08	3.23	63	<0.5
DD000367		<0.005	0.07	1.19	13	<0.05	5.28	91	0.9
DD000368		0.005	0.12	1.02	16	<0.05	3.72	81	<0.5
DD000369		0.010	0.08	0.54	31	0.13	2.51	72	<0.5
DD000370		0.025	0.15	0.64	44	0.26	2.14	46	<0.5
DD000371		0.006	0.11	1.02	25	0.09	3.50	81	1.5
DD000372		0.008	0.15	0.62	35	0.13	2.22	85	<0.5
DD000373		0.011	0.05	1.25	30	0.14	5.82	96	1.6
DD000374		0.013	0.06	0.94	32	0.10	3.87	75	0.6
DD000375		0.013	0.10	0.55	29	0.14	2.10	24	<0.5
DD000376		0.005	0.11	2.19	26	0.11	12.10	82	1.2
DD000377		0.008	0.08	1.21	31	0.10	4.65	98	1.7
DD000378		0.007	0.07	1.03	24	0.11	7.20	100	2.3
DD000379		0.010	0.10	1.28	27	0.13	11.95	84	1.0
DD000380		0.006	0.17	0.61	18	0.08	5.06	35	1.1
DD000381		0.007	0.11	0.73	9	0.08	22.8	60	3.0
DD000382		0.010	0.10	1.14	16	0.09	13.25	69	1.7
DD000383		0.009	0.10	1.12	31	0.11	5.51	84	1.3
DD000384		0.010	0.07	1.15	30	0.11	5.39	85	1.4
DD000385		0.015	0.08	0.97	33	0.16	5.20	65	<0.5
DD000386		0.015	0.08	1.69	30	0.18	10.85	88	0.9
DD000387		0.009	0.13	0.83	21	0.11	9.38	75	1.5
DD000388		0.006	0.26	1.09	23	0.10	16.75	465	3.5
DD000389		0.011	0.10	0.38	37	0.16	1.62	26	<0.5
DD000390		<0.005	0.14	1.20	18	0.06	12.60	96	3.7
DD000391		<0.005	0.19	1.30	15	<0.05	17.20	107	4.2
DD000311		0.005	0.95	2.69	72	0.22	11.40	320	1.6
DD000312		0.024	0.87	1.27	73	0.30	2.60	90	<0.5
DD000313		0.007	1.88	2.58	75	0.32	3.34	167	4.8
DD000314		0.006	0.25	0.72	55	0.10	5.49	75	1.0
DD000315		0.020	0.29	1.32	57	0.21	17.95	118	1.1
DD000316		0.021	0.12	0.77	42	0.14	3.64	59	<0.5
DD000317		<0.005	0.07	0.93	21	<0.05	4.24	97	3.2
DD000318		0.008	0.08	0.80	23	0.08	3.74	74	1.5
DD000319		<0.005	0.10	1.92	22	0.05	6.22	131	2.4
DD000320		0.019	0.14	0.96	47	0.23	4.90	84	0.8
DD000321		0.007	0.08	1.16	21	0.08	6.91	100	1.0





ALS Canada Ltd.  
 2103 Dollarton Hwy  
 North Vancouver BC V7H 0A7  
 Phone: 604 984 0221 Fax: 604 984 0218 www.alsglobal.com

To: STRATEGIC METALS LTD.  
 C/ O ARCHER, CATHRO & ASSOCIATES (1981)  
 LIMITED  
 1016- 510 W HASTINGS ST  
 VANCOUVER BC V6B 1L8

Page: 3 - A  
 Total # Pages: 3 (A - D)  
 Plus Appendix Pages  
 Finalized Date: 5- SEP- 2011  
 Account: MTT

Project: Midas Touch - Hag

**CERTIFICATE OF ANALYSIS WH11151065**

Sample Description	Method Analyte Units LOR	WEI- 21	Au- TL43	ME- MS41	ME- MS41	ME- MS41	ME- MS41	ME- MS41	ME- MS41	ME- MS41	ME- MS41	ME- MS41	ME- MS41	ME- MS41	ME- MS41	
		Recvd Wt. kg	Au ppm	Ag ppm	Al %	As ppm	Au ppm	B ppm	Ba ppm	Be ppm	Bi ppm	Ca %	Cd ppm	Ce ppm	Co ppm	Cr ppm
		0.02	0.001	0.01	0.01	0.1	0.2	10	10	0.05	0.01	0.01	0.01	0.02	0.1	1
DD000322		0.38	0.002	0.12	1.32	10.4	<0.2	<10	220	0.99	0.34	0.82	0.32	38.6	16.9	21
DD000323		0.26	0.004	0.14	0.89	12.1	<0.2	<10	310	0.77	0.27	2.64	0.13	15.35	8.6	12
DD000324		0.28	0.003	0.08	0.45	15.1	<0.2	<10	70	0.57	0.39	0.50	0.13	28.4	14.6	9
DD000325		0.34	0.004	0.13	0.51	29.6	<0.2	<10	170	0.67	0.31	1.80	0.27	20.2	12.7	13
DD000326		0.32	0.005	0.19	0.34	60.7	<0.2	<10	80	0.73	0.39	5.04	0.34	25.4	19.6	20
DD000327		0.44	0.002	0.14	0.57	32.3	<0.2	<10	100	0.88	0.50	5.02	0.23	64.7	23.4	8
DD000328		0.62	0.002	0.20	0.24	36.6	<0.2	<10	60	0.51	0.37	1.00	0.08	30.4	12.1	4
DD000329		0.38	0.002	0.12	0.25	74.0	<0.2	<10	60	0.48	0.49	1.19	0.10	18.25	15.6	6
DD000330		0.30	0.002	0.10	0.34	28.7	<0.2	<10	110	0.66	0.47	1.24	0.07	40.7	19.1	5
DD000331		0.44	0.004	0.15	0.28	61.8	<0.2	<10	80	0.58	0.34	6.12	0.24	31.1	17.9	6
DD000332		0.26	0.004	0.20	0.50	88.9	<0.2	<10	90	0.76	0.34	3.54	0.52	32.5	16.3	12
DD000333		0.36	0.004	0.15	0.57	30.2	<0.2	<10	70	0.66	0.39	1.79	0.27	34.7	15.4	11
DD000334		0.30	0.003	0.12	0.54	14.8	<0.2	<10	80	0.65	0.32	2.04	0.25	31.4	10.5	9
DD000335		0.26	0.004	0.16	0.46	20.5	<0.2	<10	70	0.61	0.28	2.47	0.42	28.2	10.9	9
DD000336		0.30	0.003	0.10	0.45	14.6	<0.2	<10	110	0.61	0.40	0.63	0.07	20.4	13.1	8
DD000337		0.26	0.004	0.11	0.36	15.2	<0.2	<10	100	0.50	0.40	0.69	0.07	19.70	15.0	6
DD000338		0.30	0.003	0.08	0.41	23.5	<0.2	<10	90	0.55	0.36	0.66	0.07	16.50	12.2	6
DD000339		0.28	0.002	0.08	0.55	10.8	<0.2	<10	170	0.58	0.41	1.17	0.08	32.9	13.0	6



ALS Canada Ltd.  
 2103 Dollarton Hwy  
 North Vancouver BC V7H 0A7  
 Phone: 604 984 0221 Fax: 604 984 0218 www.alsglobal.com

To: STRATEGIC METALS LTD.  
 C/ O ARCHER, CATHRO & ASSOCIATES (1981)  
 LIMITED  
 1016- 510 W HASTINGS ST  
 VANCOUVER BC V6B 1L8

Page: 3 - B  
 Total # Pages: 3 (A - D)  
 Plus Appendix Pages  
 Finalized Date: 5- SEP- 2011  
 Account: MTT

Project: Midas Touch - Hag

**CERTIFICATE OF ANALYSIS WH11151065**

Sample Description	Method Analyte Units LOR	ME- MS41	ME- MS41	ME- MS41	ME- MS41	ME- MS41	ME- MS41	ME- MS41	ME- MS41	ME- MS41	ME- MS41	ME- MS41	ME- MS41	ME- MS41	ME- MS41	
		Cs ppm	Cu ppm	Fe %	Ga ppm	Ge ppm	Hf ppm	Hg ppm	In ppm	K %	La ppm	Li ppm	Mg %	Mn ppm	Mo ppm	Na %
		0.05	0.2	0.01	0.05	0.05	0.02	0.01	0.005	0.01	0.2	0.1	0.01	5	0.05	0.01
DD000322		1.76	42.3	3.10	4.23	0.10	0.06	0.14	0.030	0.08	20.1	16.1	0.33	1880	0.91	0.01
DD000323		3.99	34.1	1.94	2.34	0.06	0.15	0.28	0.021	0.09	9.7	8.5	0.17	319	0.41	0.01
DD000324		1.17	38.4	3.13	1.42	0.08	0.08	0.13	0.028	0.05	14.4	10.3	0.16	246	0.54	<0.01
DD000325		1.44	40.9	2.73	1.52	0.07	0.11	0.33	0.033	0.05	9.6	4.5	0.40	384	0.87	0.01
DD000326		1.11	41.5	3.35	1.12	0.09	0.28	0.35	0.037	0.08	10.6	2.5	1.88	220	1.74	0.01
DD000327		0.76	40.3	3.24	2.03	0.13	0.09	0.26	0.025	0.10	45.9	3.1	0.22	708	0.53	0.01
DD000328		1.55	26.2	2.92	0.79	0.08	0.06	0.76	0.019	0.05	14.8	1.5	0.14	561	0.35	<0.01
DD000329		1.83	38.0	4.43	0.86	0.08	0.09	0.57	0.026	0.04	9.0	1.3	0.40	758	0.57	0.01
DD000330		1.74	32.1	2.61	1.25	0.09	0.07	0.44	0.023	0.10	23.1	1.6	0.16	793	0.36	0.01
DD000331		2.05	47.9	3.09	1.05	0.09	0.14	2.64	0.031	0.07	15.8	1.9	0.88	390	1.81	0.01
DD000332		1.56	50.3	3.30	1.63	0.09	0.07	0.97	0.034	0.09	16.9	4.2	1.37	478	1.90	0.01
DD000333		1.81	46.3	3.43	1.74	0.10	0.12	0.30	0.035	0.06	18.8	9.7	0.74	232	0.89	0.01
DD000334		2.08	34.4	2.69	1.53	0.06	0.10	0.19	0.033	0.05	15.3	9.9	0.35	228	1.02	0.01
DD000335		1.79	36.4	2.70	1.21	0.05	0.11	0.28	0.032	0.07	14.4	4.2	0.65	326	1.09	0.01
DD000336		2.09	33.6	3.28	1.31	0.05	0.09	0.24	0.026	0.06	9.6	4.6	0.10	484	0.59	0.01
DD000337		4.98	33.6	3.89	0.98	0.05	0.12	0.16	0.033	0.08	8.5	1.7	0.09	391	0.47	0.02
DD000338		2.21	33.3	3.23	1.07	0.05	0.10	0.13	0.028	0.06	7.5	3.4	0.07	327	0.47	0.01
DD000339		0.93	26.5	2.57	1.34	0.06	0.12	0.13	0.020	0.06	18.1	5.9	0.14	394	0.32	0.01



ALS Canada Ltd.  
 2103 Dollarton Hwy  
 North Vancouver BC V7H 0A7  
 Phone: 604 984 0221 Fax: 604 984 0218 www.alsglobal.com

To: STRATEGIC METALS LTD.  
 C/ O ARCHER, CATHRO & ASSOCIATES (1981)  
 LIMITED  
 1016- 510 W HASTINGS ST  
 VANCOUVER BC V6B 1L8

Page: 3 - C  
 Total # Pages: 3 (A - D)  
 Plus Appendix Pages  
 Finalized Date: 5- SEP- 2011  
 Account: MTT

Project: Midas Touch - Hag

**CERTIFICATE OF ANALYSIS WH11151065**

Sample Description	Method Analyte Units LOR	ME- MS41	ME- MS41	ME- MS41	ME- MS41	ME- MS41	ME- MS41	ME- MS41	ME- MS41	ME- MS41	ME- MS41	ME- MS41	ME- MS41	ME- MS41	ME- MS41	
		Nb ppm	Ni ppm	P ppm	Pb ppm	Rb ppm	Re ppm	S %	Sb ppm	Sc ppm	Se ppm	Sn ppm	Sr ppm	Ta ppm	Te ppm	Th ppm
		0.05	0.2	10	0.2	0.1	0.001	0.01	0.05	0.1	0.2	0.2	0.2	0.01	0.01	0.2
DD000322		0.50	27.8	760	22.3	11.4	<0.001	0.04	0.45	4.4	0.8	0.5	34.0	0.01	0.07	2.0
DD000323		0.38	16.4	970	16.9	10.5	<0.001	0.14	0.54	3.2	1.3	0.5	95.3	0.01	0.04	1.5
DD000324		0.10	28.8	610	23.6	4.0	<0.001	0.03	0.35	4.1	0.8	0.2	40.7	<0.01	0.05	4.7
DD000325		0.17	26.8	580	20.3	7.1	<0.001	0.07	0.57	4.3	1.8	0.4	84.5	0.01	0.05	1.8
DD000326		0.14	46.3	1740	34.5	4.7	<0.001	0.17	1.20	6.7	2.0	0.3	195.5	0.01	0.03	12.4
DD000327		0.17	38.1	2580	36.4	6.0	<0.001	0.07	0.67	3.6	1.1	0.3	156.5	0.01	0.15	3.1
DD000328		0.08	31.2	580	39.3	4.2	<0.001	0.04	0.40	2.6	0.9	0.2	31.6	<0.01	0.03	3.0
DD000329		0.09	36.4	500	43.9	3.9	<0.001	0.05	0.47	4.1	0.8	0.2	22.9	0.01	0.07	3.8
DD000330		0.09	23.7	1070	24.8	6.8	<0.001	0.05	0.63	4.5	0.7	0.3	36.0	0.01	0.08	3.4
DD000331		0.09	32.4	1540	29.4	4.8	<0.001	0.05	1.56	6.6	1.3	0.2	403	0.01	0.08	8.0
DD000332		0.19	32.7	1290	30.7	5.3	<0.001	0.09	1.19	5.2	1.2	0.4	205	0.01	0.06	4.2
DD000333		0.15	32.3	920	25.6	5.8	<0.001	0.08	0.66	5.3	1.5	0.3	182.0	0.01	0.05	4.2
DD000334		0.22	25.3	890	19.2	4.9	<0.001	0.08	0.51	3.8	1.0	0.3	109.0	0.01	0.06	2.2
DD000335		0.18	26.1	1130	21.8	4.6	<0.001	0.09	0.51	3.7	1.2	0.3	140.0	<0.01	0.04	2.2
DD000336		0.17	27.3	540	24.1	5.9	<0.001	0.04	0.44	3.2	0.5	0.3	28.2	<0.01	0.04	2.8
DD000337		0.09	32.4	460	24.7	6.3	<0.001	0.04	0.34	4.2	0.5	0.3	35.8	<0.01	0.03	3.4
DD000338		0.12	27.4	570	24.4	5.5	<0.001	0.05	0.36	3.4	0.5	0.3	27.4	<0.01	0.04	2.4
DD000339		0.15	24.4	800	25.5	5.7	<0.001	0.04	0.37	3.0	0.5	0.3	34.2	<0.01	0.06	3.0



ALS Canada Ltd.  
 2103 Dollarton Hwy  
 North Vancouver BC V7H 0A7  
 Phone: 604 984 0221 Fax: 604 984 0218 www.alsglobal.com

To: STRATEGIC METALS LTD.  
 C/ O ARCHER, CATHRO & ASSOCIATES (1981)  
 LIMITED  
 1016- 510 W HASTINGS ST  
 VANCOUVER BC V6B 1L8

Page: 3 - D  
 Total # Pages: 3 (A - D)  
 Plus Appendix Pages  
 Finalized Date: 5- SEP- 2011  
 Account: MTT

Project: Midas Touch - Hag

**CERTIFICATE OF ANALYSIS WH11151065**

Sample Description	Method Analyte Units LOR	ME- MS41	ME- MS41	ME- MS41	ME- MS41	ME- MS41	ME- MS41	ME- MS41	ME- MS41
		Ti %	Ti ppm	U ppm	V ppm	W ppm	Y ppm	Zn ppm	Zr ppm
		0.005	0.02	0.05	1	0.05	0.05	2	0.5
DD000322		0.015	0.11	1.14	33	0.17	12.75	92	1.4
DD000323		0.005	0.12	2.93	15	0.08	12.35	47	5.9
DD000324		<0.005	0.05	1.33	13	<0.05	9.75	93	3.2
DD000325		<0.005	0.10	4.67	16	0.05	14.10	90	3.8
DD000326		<0.005	0.08	9.40	17	0.05	16.45	139	22.4
DD000327		0.006	0.07	1.87	13	0.06	19.90	74	2.3
DD000328		<0.005	0.18	0.90	5	<0.05	12.30	63	2.5
DD000329		<0.005	0.16	1.23	10	<0.05	10.70	141	3.3
DD000330		<0.005	0.10	0.89	8	<0.05	15.60	44	2.0
DD000331		<0.005	0.23	2.56	10	<0.05	13.90	119	8.4
DD000332		0.005	0.19	3.13	19	0.07	14.95	111	2.5
DD000333		<0.005	0.10	2.60	14	0.05	17.85	112	4.5
DD000334		<0.005	0.07	2.92	14	0.07	15.25	94	3.4
DD000335		<0.005	0.07	4.11	13	0.05	14.85	111	3.5
DD000336		<0.005	0.07	1.41	11	<0.05	9.99	75	3.4
DD000337		<0.005	0.09	1.81	8	<0.05	9.28	100	5.7
DD000338		<0.005	0.07	1.36	9	<0.05	9.73	99	3.5
DD000339		<0.005	0.06	0.82	8	<0.05	12.75	62	3.8



ALS Canada Ltd.  
2103 Dollarton Hwy  
North Vancouver BC V7H 0A7  
Phone: 604 984 0221 Fax: 604 984 0218 www.alsglobal.com

To: STRATEGIC METALS LTD.  
C/ O ARCHER, CATHRO & ASSOCIATES (1981)  
LIMITED  
1016- 510 W HASTINGS ST  
VANCOUVER BC V6B 1L8

Page: Appendix 1  
Total # Appendix Pages: 1  
Finalized Date: 5- SEP- 2011  
Account: MTT

Project: Midas Touch - Hag

**CERTIFICATE OF ANALYSIS WH11151065**

Method	CERTIFICATE COMMENTS
ME- MS41	Gold determinations by this method are semi- quantitative due to the small sample weight used (0.5g).



ALS Canada Ltd.  
 2103 Dollarton Hwy  
 North Vancouver BC V7H 0A7  
 Phone: 604 984 0221 Fax: 604 984 0218 www.alsglobal.com

To: **STRATEGIC METALS LTD.**  
**C/ O ARCHER, CATHRO & ASSOCIATES (1981)**  
**LIMITED**  
**1016- 510 W HASTINGS ST**  
**VANCOUVER BC V6B 1L8**

**Page: 1**  
**Finalized Date: 5- SEP- 2011**  
**Account: MTT**

**CERTIFICATE WH11151067**

Project: Midas Touch - Stag  
 P.O. No.:  
 This report is for 42 Soil samples submitted to our lab in Whitehorse, YT, Canada on 4- AUG- 2011.  
 The following have access to data associated with this certificate:

MATT DUMALA JOAN MARIACHER	DOUG EATON BRUCE YOUNGMAN	SARAH EATON
-------------------------------	------------------------------	-------------

SAMPLE PREPARATION	
ALS CODE	DESCRIPTION
WEI- 21	Received Sample Weight
LOG- 22	Sample login - Rcd w/o BarCode
SCR- 41	Screen to - 180um and save both

ANALYTICAL PROCEDURES		
ALS CODE	DESCRIPTION	INSTRUMENT
Au- TL43	Trace Level Au - 25g AR	ICP- MS
ME- MS41	51 anal. aqua regia ICPMS	

To: **STRATEGIC METALS LTD.**  
**ATTN: JOAN MARIACHER**  
**C/ O ARCHER, CATHRO & ASSOCIATES (1981) LIMITED**  
**1016- 510 W HASTINGS ST**  
**VANCOUVER BC V6B 1L8**

This is the Final Report and supersedes any preliminary report with this certificate number. Results apply to samples as submitted. All pages of this report have been checked and approved for release.

**Signature:**   
 Colin Ramshaw, Vancouver Laboratory Manager



ALS Canada Ltd.  
 2103 Dollarton Hwy  
 North Vancouver BC V7H 0A7  
 Phone: 604 984 0221 Fax: 604 984 0218 www.alsglobal.com

To: STRATEGIC METALS LTD.  
 C/ O ARCHER, CATHRO & ASSOCIATES (1981)  
 LIMITED  
 1016- 510 W HASTINGS ST  
 VANCOUVER BC V6B 1L8

Page: 2 - A  
 Total # Pages: 3 (A - D)  
 Plus Appendix Pages  
 Finalized Date: 5- SEP- 2011  
 Account: MTT

Project: Midas Touch - Stag

**CERTIFICATE OF ANALYSIS WH11151067**

Sample Description	Method Analyte Units LOR	WEI- 21	Au- TL43	ME- MS41	ME- MS41	ME- MS41	ME- MS41	ME- MS41	ME- MS41	ME- MS41	ME- MS41	ME- MS41	ME- MS41	ME- MS41	ME- MS41	ME- MS41
		Recvd Wt. kg	Au ppm	Ag ppm	Al %	As ppm	Au ppm	B ppm	Ba ppm	Be ppm	Bi ppm	Ca %	Cd ppm	Ce ppm	Co ppm	Cr ppm
DD000780		0.02	0.001	0.01	0.01	0.1	0.2	10	10	0.05	0.01	0.01	0.01	0.02	0.1	1
DD000781		0.26	0.002	0.19	1.58	12.8	<0.2	<10	300	0.67	0.35	0.30	0.30	26.2	14.2	26
DD000782		0.32	0.002	0.08	1.09	10.0	<0.2	<10	70	0.31	0.29	0.05	0.15	17.70	6.6	21
DD000783		0.42	0.002	0.05	1.29	13.4	<0.2	<10	80	0.45	0.29	0.10	0.22	27.1	14.1	27
DD000784		0.32	0.002	0.15	1.55	8.0	<0.2	<10	240	0.80	0.37	0.06	0.30	15.90	10.7	25
DD000785		0.40	0.002	0.16	1.30	8.8	<0.2	<10	230	0.57	0.33	0.33	0.27	20.9	11.6	25
DD000786		0.32	0.002	0.13	1.41	7.0	<0.2	<10	190	0.72	0.33	0.39	0.23	29.3	17.5	27
DD000787		0.44	0.002	0.16	1.18	9.8	<0.2	<10	210	0.58	0.28	0.47	0.26	24.3	13.9	34
DD000788		0.28	0.002	0.24	1.29	9.9	<0.2	<10	230	0.66	0.30	1.34	0.20	19.70	12.5	22
DD000789		0.38	0.001	0.09	1.08	10.9	<0.2	<10	180	0.38	0.29	0.40	0.24	19.95	7.6	20
DD000790		0.38	0.001	0.06	0.77	7.4	<0.2	<10	60	0.18	0.22	0.08	0.12	20.3	5.2	13
DD000791		0.36	0.002	0.10	1.31	7.4	<0.2	<10	110	0.43	0.27	0.16	0.18	20.7	8.0	27
DD000792		0.44	0.002	0.06	1.57	10.3	<0.2	<10	70	0.43	0.33	0.05	0.13	20.8	9.0	25
DD000793		0.28	0.003	0.75	1.63	8.2	<0.2	<10	140	1.20	0.43	1.13	0.35	18.15	11.9	23
DD000794		0.34	0.001	0.16	1.52	7.5	<0.2	<10	90	0.55	0.42	0.09	0.13	19.50	8.4	25
DD000795		0.32	0.001	0.10	1.36	8.0	<0.2	<10	90	0.49	0.40	0.05	0.15	18.30	8.6	22
DD000796		0.36	0.001	0.07	1.29	12.1	<0.2	<10	50	0.28	0.38	0.03	0.12	17.45	6.1	19
DD000797		0.44	0.002	0.05	1.65	9.9	<0.2	<10	150	0.54	0.39	0.18	0.19	21.9	16.3	26
DD000798		0.34	0.001	0.12	1.51	9.4	<0.2	<10	170	0.72	0.40	0.38	0.18	22.4	11.4	22
DD000799		0.28	0.001	0.06	1.54	10.4	<0.2	<10	190	0.43	0.34	0.11	0.14	23.1	10.1	26
DD000800		0.38	0.002	0.22	1.11	11.0	<0.2	<10	180	0.39	0.24	0.90	0.19	29.2	8.9	18
DD000045		0.38	0.002	0.11	1.52	9.8	<0.2	<10	180	0.72	0.28	0.14	0.21	29.7	14.6	26
DD000046		0.26	0.004	0.82	1.55	14.4	<0.2	<10	170	0.27	0.29	0.05	0.19	26.0	8.2	27
DD000047		0.28	0.006	1.47	2.23	17.0	<0.2	<10	240	0.53	0.31	0.07	0.24	25.7	12.7	35
DD000048		0.30	0.004	1.02	2.00	19.9	<0.2	<10	170	0.40	0.29	0.04	0.26	29.2	14.3	33
DD000049		0.32	0.003	0.33	1.44	12.5	<0.2	<10	130	0.31	0.21	0.06	0.22	24.9	9.9	28
DD000050		0.28	0.003	0.19	1.34	12.7	<0.2	<10	190	0.28	0.23	0.09	0.20	25.1	12.3	26
DD000901		0.24	0.003	0.38	1.54	13.0	<0.2	<10	150	0.31	0.26	0.06	0.25	28.1	14.2	28
DD000902		0.16	0.004	1.57	1.97	15.4	<0.2	<10	1060	0.51	0.31	0.21	0.55	44.8	17.8	30
DD000903		0.24	0.008	0.63	1.61	16.4	<0.2	<10	260	0.37	0.28	0.04	0.34	43.1	27.9	30
DD000904		0.26	0.007	1.51	1.63	13.6	<0.2	<10	160	0.36	0.33	0.04	0.34	27.3	5.9	29
DD000905		0.26	0.010	2.05	1.42	14.0	<0.2	<10	170	0.33	0.25	0.04	0.26	22.5	7.4	27
DD000906		0.32	0.004	0.96	1.37	12.7	<0.2	<10	210	0.29	0.31	0.03	0.43	34.7	6.4	24
DD000907		0.32	0.009	0.23	1.21	17.0	<0.2	<10	150	0.18	0.39	0.03	0.17	35.2	5.4	19
DD000908		0.22	0.009	0.34	1.56	13.9	<0.2	<10	210	0.37	0.27	0.04	0.33	36.7	12.2	28
DD000909		0.26	0.004	0.60	1.33	14.5	<0.2	<10	210	0.22	0.28	0.17	0.34	23.8	8.0	25
DD000910		0.24	0.006	0.89	1.45	12.5	<0.2	<10	220	0.30	0.24	0.10	0.33	21.0	6.1	23
DD000911		0.24	0.004	0.86	0.91	12.7	<0.2	<10	210	0.22	0.25	0.10	0.49	22.4	3.7	16
DD000912		0.28	0.005	0.34	1.13	12.1	<0.2	<10	140	0.30	0.21	0.08	0.59	25.3	8.4	23
DD000913		0.30	0.006	0.62	1.20	18.1	<0.2	<10	130	0.31	0.24	0.09	0.68	31.6	6.9	24
DD000913		0.30	0.002	0.30	1.62	26.8	<0.2	<10	100	0.33	0.36	0.02	0.68	62.8	9.3	28

\*\*\*\*\* See Appendix Page for comments regarding this certificate \*\*\*\*\*



ALS Canada Ltd.  
 2103 Dollarton Hwy  
 North Vancouver BC V7H 0A7  
 Phone: 604 984 0221 Fax: 604 984 0218 www.alsglobal.com

To: STRATEGIC METALS LTD.  
 C/ O ARCHER, CATHRO & ASSOCIATES (1981)  
 LIMITED  
 1016- 510 W HASTINGS ST  
 VANCOUVER BC V6B 1L8

Page: 2 - B  
 Total # Pages: 3 (A - D)  
 Plus Appendix Pages  
 Finalized Date: 5- SEP- 2011  
 Account: MTT

Project: Midas Touch - Stag

**CERTIFICATE OF ANALYSIS WH11151067**

Sample Description	Method Analyte Units LOR	ME- MS41	ME- MS41	ME- MS41	ME- MS41	ME- MS41	ME- MS41	ME- MS41	ME- MS41	ME- MS41	ME- MS41	ME- MS41	ME- MS41	ME- MS41	ME- MS41	
		Cs ppm	Cu ppm	Fe %	Ga ppm	Ge ppm	Hf ppm	Hg ppm	In ppm	K %	La ppm	Li ppm	Mg %	Mn ppm	Mo ppm	Na %
DD000780		1.33	35.2	3.56	4.88	0.06	0.03	0.08	0.029	0.07	11.8	20.7	0.40	731	1.38	0.01
DD000781		2.12	18.7	2.76	4.94	0.05	<0.02	0.03	0.021	0.05	8.5	13.7	0.25	292	1.20	0.01
DD000782		1.02	31.5	3.94	4.22	0.07	0.03	0.02	0.026	0.05	11.6	24.7	0.48	596	1.34	0.01
DD000783		2.18	34.5	3.37	5.91	0.05	0.05	0.03	0.032	0.08	7.8	18.0	0.31	516	1.10	0.01
DD000784		1.39	26.4	3.24	4.31	0.05	0.03	0.05	0.023	0.05	9.9	22.5	0.45	565	0.88	0.01
DD000785		1.14	36.7	3.32	4.07	0.06	0.13	0.07	0.023	0.07	12.7	41.0	0.53	248	1.43	0.01
DD000786		0.66	35.9	3.75	3.48	0.06	0.09	0.14	0.028	0.06	11.2	26.2	0.53	633	0.96	0.01
DD000787		1.22	35.0	3.13	3.63	0.06	0.07	0.17	0.027	0.07	8.8	24.1	0.38	651	1.03	0.01
DD000788		1.10	21.0	2.76	4.98	0.05	0.02	0.04	0.023	0.06	9.1	16.1	0.27	319	1.28	0.01
DD000789		0.82	15.2	2.07	3.95	<0.05	<0.02	0.03	0.014	0.04	9.7	10.8	0.18	228	1.11	0.01
DD000790		1.23	20.4	3.07	4.95	0.05	0.02	0.04	0.020	0.04	9.6	23.3	0.34	255	1.14	0.01
DD000791		1.40	22.0	4.00	5.82	0.06	0.03	0.02	0.028	0.04	10.1	28.6	0.41	351	1.34	0.01
DD000792		8.72	44.3	3.20	4.30	0.06	0.20	0.13	0.028	0.08	8.2	39.4	0.42	621	0.68	0.01
DD000793		5.66	25.3	3.24	5.78	<0.05	0.04	0.03	0.025	0.05	9.1	33.4	0.43	357	0.80	0.01
DD000794		4.04	26.5	3.35	5.41	0.05	0.02	0.09	0.024	0.07	8.7	24.4	0.32	346	0.98	0.01
DD000795		1.40	21.1	4.90	7.97	0.06	<0.02	0.07	0.024	0.04	8.8	14.6	0.24	363	1.58	0.01
DD000796		2.07	23.5	3.70	6.15	0.05	0.03	0.03	0.027	0.05	9.9	32.9	0.50	754	1.21	0.01
DD000797		2.29	28.9	3.55	4.71	0.05	0.08	0.08	0.028	0.06	10.5	33.2	0.40	486	0.85	0.01
DD000798		2.19	14.4	3.45	5.90	0.05	<0.02	0.03	0.031	0.06	10.7	22.4	0.37	487	1.03	0.01
DD000799		2.03	27.5	2.50	4.76	0.05	0.02	0.10	0.022	0.05	12.8	22.8	0.25	286	1.29	0.01
DD000800		2.05	38.8	3.66	4.62	0.06	0.04	0.04	0.032	0.06	12.3	27.6	0.44	766	0.99	0.01
DD000045		1.53	42.6	3.47	5.37	0.05	0.03	0.05	0.024	0.05	12.9	29.6	0.32	312	2.01	0.01
DD000046		1.79	64.4	3.33	5.72	0.06	0.08	0.10	0.033	0.06	12.3	27.3	0.49	330	2.27	0.01
DD000047		2.59	56.3	4.12	5.18	0.07	0.07	0.06	0.029	0.05	14.5	37.5	0.44	527	3.11	0.01
DD000048		1.48	46.6	3.50	4.68	0.05	0.03	0.03	0.024	0.04	12.1	26.6	0.38	427	1.87	<0.01
DD000049		1.36	43.8	3.45	4.80	0.06	0.03	0.04	0.026	0.04	11.9	25.0	0.36	575	1.92	0.01
DD000050		1.59	45.1	3.81	4.95	0.07	0.03	0.07	0.025	0.06	13.6	24.3	0.40	1180	1.99	0.01
DD000901		2.28	135.0	3.40	5.08	0.10	0.12	0.14	0.030	0.11	22.5	19.4	0.35	1110	4.08	0.02
DD000902		1.99	117.0	3.62	4.49	0.08	0.08	0.10	0.028	0.07	21.1	30.7	0.44	1490	3.36	0.01
DD000903		1.48	37.9	4.12	6.34	0.07	0.03	0.04	0.028	0.05	13.9	26.4	0.22	256	2.27	0.01
DD000904		1.11	83.6	3.73	3.99	0.08	0.04	0.21	0.029	0.05	12.0	24.6	0.28	183	2.66	0.01
DD000905		1.31	52.4	3.57	5.72	0.07	0.03	0.06	0.024	0.06	18.1	16.3	0.23	270	2.15	0.01
DD000906		1.05	72.0	3.93	5.81	0.08	<0.02	0.03	0.032	0.04	18.5	16.7	0.20	403	1.80	0.01
DD000907		1.49	52.4	3.36	4.56	0.08	0.03	0.06	0.029	0.06	18.9	29.9	0.40	384	1.90	0.01
DD000908		2.05	50.1	4.56	6.54	0.08	<0.02	0.05	0.028	0.05	12.0	13.4	0.34	492	2.61	0.01
DD000909		1.63	73.7	2.89	4.07	0.07	0.03	0.11	0.029	0.05	10.7	20.7	0.29	182	2.48	0.01
DD000910		1.61	34.8	2.39	4.23	0.06	<0.02	0.09	0.020	0.05	11.7	7.4	0.12	147	2.65	0.01
DD000911		1.24	50.0	3.10	4.00	0.07	0.02	0.05	0.025	0.04	12.9	19.1	0.36	189	2.16	0.01
DD000912		1.82	65.6	3.43	4.03	0.09	0.02	0.09	0.038	0.04	16.6	19.7	0.33	214	4.17	0.01
DD000913		1.97	37.8	5.05	5.29	0.12	0.05	0.03	0.049	0.04	32.0	31.2	0.57	191	4.87	0.01





ALS Canada Ltd.  
 2103 Dollarton Hwy  
 North Vancouver BC V7H 0A7  
 Phone: 604 984 0221 Fax: 604 984 0218 www.alsglobal.com

To: STRATEGIC METALS LTD.  
 C/ O ARCHER, CATHRO & ASSOCIATES (1981)  
 LIMITED  
 1016- 510 W HASTINGS ST  
 VANCOUVER BC V6B 1L8

Page: 2 - C  
 Total # Pages: 3 (A - D)  
 Plus Appendix Pages  
 Finalized Date: 5- SEP- 2011  
 Account: MTT

Project: Midas Touch - Stag

**CERTIFICATE OF ANALYSIS WH11151067**

Sample Description	Method Analyte Units LOR	ME- MS41	ME- MS41	ME- MS41	ME- MS41	ME- MS41	ME- MS41	ME- MS41	ME- MS41	ME- MS41	ME- MS41	ME- MS41	ME- MS41	ME- MS41	ME- MS41	
		Nb ppm	Ni ppm	P ppm	Pb ppm	Rb ppm	Re ppm	S %	Sb ppm	Sc ppm	Se ppm	Sn ppm	Sr ppm	Ta ppm	Te ppm	Th ppm
DD000780		0.51	37.3	790	21.1	8.3	<0.001	0.02	0.74	2.8	0.6	0.4	20.1	<0.01	0.04	1.4
DD000781		0.41	18.2	680	15.7	10.5	<0.001	0.02	0.51	0.9	0.5	0.5	8.3	<0.01	0.04	0.3
DD000782		0.65	37.3	560	21.5	6.6	<0.001	0.01	0.81	2.8	0.6	0.3	12.4	<0.01	0.04	2.9
DD000783		0.54	29.3	1120	32.4	12.2	<0.001	0.04	0.41	2.5	0.4	0.5	11.5	<0.01	0.04	1.1
DD000784		0.44	31.6	890	16.6	8.2	<0.001	0.02	0.42	2.6	0.4	0.3	20.6	<0.01	0.03	1.7
DD000785		0.33	37.7	570	23.7	8.2	<0.001	0.05	0.20	3.9	0.8	0.3	27.6	<0.01	0.03	4.8
DD000786		0.38	52.8	540	18.1	5.0	<0.001	0.02	0.55	4.8	0.6	0.3	34.2	<0.01	0.04	4.5
DD000787		0.59	28.3	790	20.6	11.0	0.001	0.07	0.53	3.5	1.2	0.4	80.0	<0.01	0.05	1.5
DD000788		0.76	20.7	660	16.1	9.0	<0.001	0.03	0.56	2.1	0.5	0.5	31.2	<0.01	0.04	1.2
DD000789		0.44	14.7	400	11.7	7.7	<0.001	0.01	0.38	1.4	0.3	0.4	8.5	<0.01	0.03	1.6
DD000790		0.60	39.5	510	15.6	8.3	<0.001	0.01	0.45	2.0	0.3	0.4	13.8	<0.01	0.03	1.6
DD000791		0.93	24.8	370	18.8	8.5	<0.001	0.01	0.56	2.5	0.4	0.4	8.5	<0.01	0.04	3.2
DD000792		0.42	27.5	630	35.7	11.8	<0.001	0.05	0.42	4.9	1.1	0.4	78.8	0.01	0.05	2.5
DD000793		0.56	22.0	530	25.2	10.7	<0.001	0.02	0.34	2.7	0.3	0.4	12.6	<0.01	0.03	2.4
DD000794		0.59	20.8	420	21.6	11.5	<0.001	0.01	0.44	2.4	0.3	0.4	10.1	<0.01	0.03	2.0
DD000795		1.07	14.8	800	16.1	10.0	<0.001	0.02	0.76	2.2	0.4	0.6	7.0	<0.01	0.04	2.2
DD000796		0.56	26.4	570	22.6	9.2	<0.001	0.01	0.51	2.5	0.4	0.5	19.9	<0.01	0.03	2.2
DD000797		0.42	28.6	640	22.6	10.5	<0.001	0.02	0.39	3.6	0.4	0.4	27.5	<0.01	0.03	3.1
DD000798		1.06	19.0	430	18.6	12.6	<0.001	0.01	0.40	2.6	0.3	0.6	11.0	<0.01	0.03	1.6
DD000799		0.81	17.8	370	11.3	9.9	<0.001	0.03	0.51	2.9	0.4	0.6	49.5	<0.01	0.03	1.8
DD000800		0.75	30.6	410	18.3	10.1	<0.001	0.01	0.53	4.1	0.4	0.4	14.9	<0.01	0.03	2.5
DD000045		0.94	26.0	540	15.6	11.3	<0.001	0.01	0.77	2.0	0.4	0.4	9.3	<0.01	0.08	3.1
DD000046		1.45	36.1	400	20.8	12.7	<0.001	0.01	0.88	3.4	0.6	0.6	10.7	0.01	0.07	4.7
DD000047		0.83	36.3	540	20.6	12.3	<0.001	0.01	1.06	2.7	0.6	0.4	8.2	<0.01	0.09	4.6
DD000048		0.82	29.5	630	17.7	9.3	<0.001	0.01	0.86	2.1	0.5	0.4	9.5	<0.01	0.07	2.7
DD000049		0.94	27.7	570	16.6	9.6	<0.001	0.01	0.80	2.4	0.5	0.4	14.7	<0.01	0.06	3.1
DD000050		0.73	32.7	780	19.2	10.8	<0.001	0.02	0.88	2.0	0.5	0.4	10.2	<0.01	0.08	1.7
DD000901		0.30	63.0	1450	26.2	10.1	0.001	0.02	1.36	2.8	1.2	0.3	82.9	0.01	0.10	2.2
DD000902		0.30	49.8	730	21.5	8.5	<0.001	0.02	1.45	2.4	0.7	0.2	21.7	<0.01	0.10	3.3
DD000903		1.24	19.6	550	15.9	9.6	<0.001	0.02	1.02	2.4	0.7	0.6	10.5	0.01	0.09	3.7
DD000904		0.54	40.4	880	13.8	8.6	<0.001	0.04	1.41	2.0	2.3	0.3	20.4	<0.01	0.10	2.0
DD000905		0.62	27.4	630	15.8	14.0	<0.001	0.03	0.98	2.1	1.0	0.4	15.3	<0.01	0.11	3.2
DD000906		0.73	25.2	610	20.6	12.3	<0.001	0.03	0.98	2.0	0.8	0.5	31.0	<0.01	0.15	3.5
DD000907		0.47	36.9	460	16.2	11.5	<0.001	0.03	1.06	2.2	1.3	0.3	19.7	<0.01	0.09	3.5
DD000908		0.97	24.4	820	12.3	10.8	<0.001	0.04	1.01	2.2	1.1	0.6	18.5	<0.01	0.08	0.9
DD000909		0.23	34.0	1650	14.2	8.3	<0.001	0.08	1.06	1.0	2.0	0.3	21.8	<0.01	0.10	0.4
DD000910		0.17	18.4	1120	14.9	11.0	<0.001	0.06	1.11	0.7	1.4	0.4	24.9	<0.01	0.07	0.2
DD000911		0.47	34.3	720	12.1	7.8	<0.001	0.04	1.27	1.8	1.3	0.3	21.2	<0.01	0.07	0.9
DD000912		0.29	27.9	1040	15.2	7.2	<0.001	0.07	2.71	1.5	3.6	0.3	23.1	<0.01	0.08	0.6
DD000913		0.47	53.7	1240	29.6	10.7	<0.001	0.06	3.12	2.0	2.0	0.3	21.7	<0.01	0.10	3.9

\*\*\*\*\* See Appendix Page for comments regarding this certificate \*\*\*\*\*



ALS Canada Ltd.  
 2103 Dollarton Hwy  
 North Vancouver BC V7H 0A7  
 Phone: 604 984 0221 Fax: 604 984 0218 www.alsglobal.com

To: STRATEGIC METALS LTD.  
 C/ O ARCHER, CATHRO & ASSOCIATES (1981)  
 LIMITED  
 1016- 510 W HASTINGS ST  
 VANCOUVER BC V6B 1L8

Page: 2 - D  
 Total # Pages: 3 (A - D)  
 Plus Appendix Pages  
 Finalized Date: 5- SEP- 2011  
 Account: MTT

Project: Midas Touch - Stag

**CERTIFICATE OF ANALYSIS WH11151067**

Sample Description	Method Analyte Units LOR	ME- MS41	ME- MS41	ME- MS41	ME- MS41	ME- MS41	ME- MS41	ME- MS41	ME- MS41
		Ti %	Ti ppm	U ppm	V ppm	W ppm	Y ppm	Zn ppm	Zr ppm
		0.005	0.02	0.05	1	0.05	0.05	2	0.5
DD000780		0.010	0.13	0.85	38	0.17	8.51	90	0.5
DD000781		0.012	0.12	0.58	35	0.15	2.70	56	<0.5
DD000782		0.019	0.09	0.67	34	0.16	5.23	86	0.9
DD000783		0.007	0.11	1.09	37	0.13	5.70	66	1.0
DD000784		0.013	0.09	0.66	33	0.12	6.62	83	0.7
DD000785		0.007	0.07	2.39	23	0.07	11.30	104	4.1
DD000786		0.010	0.07	0.71	27	0.08	10.65	90	2.9
DD000787		0.009	0.12	2.94	30	0.10	10.50	85	2.1
DD000788		0.018	0.12	0.66	42	0.23	5.06	71	<0.5
DD000789		0.012	0.09	0.41	27	0.14	2.57	45	<0.5
DD000790		0.014	0.08	0.53	31	0.17	4.00	62	<0.5
DD000791		0.017	0.09	0.56	38	0.17	3.10	72	1.0
DD000792		0.006	0.09	6.53	21	0.08	17.50	76	5.8
DD000793		0.012	0.08	1.12	31	0.12	4.12	73	1.2
DD000794		0.012	0.08	0.83	34	0.12	4.02	71	0.6
DD000795		0.023	0.11	0.59	51	0.18	2.56	56	0.5
DD000796		0.013	0.10	0.91	39	0.17	4.45	88	0.7
DD000797		0.008	0.10	1.29	27	0.10	7.97	97	2.4
DD000798		0.020	0.13	0.65	52	0.23	4.45	90	<0.5
DD000799		0.015	0.11	2.38	46	0.15	5.88	45	0.7
DD000800		0.019	0.10	0.83	43	0.16	9.09	88	0.8
DD000045		0.015	0.11	0.47	49	0.19	2.48	97	1.2
DD000046		0.034	0.16	0.77	55	0.28	3.87	107	3.0
DD000047		0.015	0.15	0.59	48	0.15	3.30	121	4.0
DD000048		0.018	0.10	0.50	45	0.17	2.90	104	1.0
DD000049		0.022	0.11	0.54	47	0.20	4.11	97	1.0
DD000050		0.016	0.11	0.53	46	0.15	3.79	123	0.7
DD000901		<0.005	0.16	2.09	41	0.10	31.1	156	3.1
DD000902		0.008	0.16	1.02	37	0.09	9.08	173	2.6
DD000903		0.020	0.13	0.71	59	0.21	2.72	85	1.4
DD000904		0.013	0.14	0.86	37	0.12	3.72	125	1.4
DD000905		0.011	0.13	0.63	52	0.12	3.38	123	1.0
DD000906		0.015	0.10	0.59	58	0.13	2.48	100	0.5
DD000907		0.011	0.13	0.75	41	0.10	4.30	139	1.0
DD000908		0.039	0.12	0.53	80	0.22	2.80	148	<0.5
DD000909		0.007	0.14	1.44	35	0.11	5.08	116	0.8
DD000910		0.008	0.14	0.85	41	0.14	3.97	79	<0.5
DD000911		0.023	0.11	0.79	45	0.17	4.61	173	0.5
DD000912		0.022	0.19	1.75	49	0.18	6.31	129	0.5
DD000913		0.013	0.11	1.16	59	0.11	5.60	250	1.6



ALS Canada Ltd.  
 2103 Dollarton Hwy  
 North Vancouver BC V7H 0A7  
 Phone: 604 984 0221 Fax: 604 984 0218 www.alsglobal.com

To: STRATEGIC METALS LTD.  
 C/ O ARCHER, CATHRO & ASSOCIATES (1981)  
 LIMITED  
 1016- 510 W HASTINGS ST  
 VANCOUVER BC V6B 1L8

Page: 3 - A  
 Total # Pages: 3 (A - D)  
 Plus Appendix Pages  
 Finalized Date: 5- SEP- 2011  
 Account: MTT

Project: Midas Touch - Stag

**CERTIFICATE OF ANALYSIS WH11151067**

Sample Description	Method Analyte Units LOR	WEI- 21 Recvd Wt. kg	Au- TL43 Au ppm	ME- MS41 Ag ppm	ME- MS41 Al %	ME- MS41 As ppm	ME- MS41 Au ppm	ME- MS41 B ppm	ME- MS41 Ba ppm	ME- MS41 Be ppm	ME- MS41 Bi ppm	ME- MS41 Ca %	ME- MS41 Cd ppm	ME- MS41 Ce ppm	ME- MS41 Co ppm	ME- MS41 Cr ppm
		0.02	0.001	0.01	0.01	0.1	0.2	10	10	0.05	0.01	0.01	0.01	0.02	0.1	1
DD000914		0.26	0.003	0.42	1.51	19.3	<0.2	<10	110	0.33	0.25	0.07	0.64	30.4	6.6	29
DD000915		0.32	0.002	0.16	1.44	22.9	<0.2	<10	110	0.41	0.31	0.06	0.84	49.0	8.3	25



ALS Canada Ltd.  
 2103 Dollarton Hwy  
 North Vancouver BC V7H 0A7  
 Phone: 604 984 0221 Fax: 604 984 0218 www.alsglobal.com

To: STRATEGIC METALS LTD.  
 C/ O ARCHER, CATHRO & ASSOCIATES (1981)  
 LIMITED  
 1016- 510 W HASTINGS ST  
 VANCOUVER BC V6B 1L8

Page: 3 - B  
 Total # Pages: 3 (A - D)  
 Plus Appendix Pages  
 Finalized Date: 5- SEP- 2011  
 Account: MTT

Project: Midas Touch - Stag

**CERTIFICATE OF ANALYSIS WH11151067**

Sample Description	Method Analyte Units LOR	ME- MS41	ME- MS41	ME- MS41	ME- MS41	ME- MS41	ME- MS41	ME- MS41	ME- MS41	ME- MS41	ME- MS41	ME- MS41	ME- MS41	ME- MS41	ME- MS41	
		Cs	Cu	Fe	Ga	Ge	Hf	Hg	In	K	La	Li	Mg	Mn	Mo	Na
		ppm	ppm	%	ppm	ppm	ppm	ppm	ppm	%	ppm	ppm	%	ppm	ppm	%
DD000914		1.50	36.5	4.16	4.91	0.08	0.04	0.04	0.041	0.04	14.8	27.4	0.39	147	3.47	0.01
DD000915		1.33	55.7	4.55	4.08	0.11	0.05	0.02	0.063	0.04	24.6	26.9	0.45	149	4.95	0.01

\*\*\*\*\* See Appendix Page for comments regarding this certificate \*\*\*\*\*



ALS Canada Ltd.  
 2103 Dollarton Hwy  
 North Vancouver BC V7H 0A7  
 Phone: 604 984 0221 Fax: 604 984 0218 www.alsglobal.com

To: STRATEGIC METALS LTD.  
 C/ O ARCHER, CATHRO & ASSOCIATES (1981)  
 LIMITED  
 1016- 510 W HASTINGS ST  
 VANCOUVER BC V6B 1L8

Page: 3 - C  
 Total # Pages: 3 (A - D)  
 Plus Appendix Pages  
 Finalized Date: 5- SEP- 2011  
 Account: MTT

Project: Midas Touch - Stag

**CERTIFICATE OF ANALYSIS WH11151067**

Sample Description	Method Analyte Units LOR	ME- MS41 Nb ppm 0.05	ME- MS41 Ni ppm 0.2	ME- MS41 P ppm 10	ME- MS41 Pb ppm 0.2	ME- MS41 Rb ppm 0.1	ME- MS41 Re ppm 0.001	ME- MS41 S % 0.01	ME- MS41 Sb ppm 0.05	ME- MS41 Sc ppm 0.1	ME- MS41 Se ppm 0.2	ME- MS41 Sn ppm 0.2	ME- MS41 Sr ppm 0.2	ME- MS41 Ta ppm 0.01	ME- MS41 Te ppm 0.01	ME- MS41 Th ppm 0.2
DD000914		0.80	33.1	650	17.8	8.7	<0.001	0.05	2.32	2.4	1.5	0.4	20.5	<0.01	0.07	4.2
DD000915		0.34	50.5	1020	20.4	6.8	<0.001	0.06	3.27	2.6	2.1	0.3	67.2	<0.01	0.09	5.6



ALS Canada Ltd.  
 2103 Dollarton Hwy  
 North Vancouver BC V7H 0A7  
 Phone: 604 984 0221 Fax: 604 984 0218 www.alsglobal.com

To: STRATEGIC METALS LTD.  
 C/ O ARCHER, CATHRO & ASSOCIATES (1981)  
 LIMITED  
 1016- 510 W HASTINGS ST  
 VANCOUVER BC V6B 1L8

Page: 3 - D  
 Total # Pages: 3 (A - D)  
 Plus Appendix Pages  
 Finalized Date: 5- SEP- 2011  
 Account: MTT

Project: Midas Touch - Stag

**CERTIFICATE OF ANALYSIS WH11151067**

Sample Description	Method Analyte Units LOR	ME- MS41 Ti %	ME- MS41 TI ppm	ME- MS41 U ppm	ME- MS41 V ppm	ME- MS41 W ppm	ME- MS41 Y ppm	ME- MS41 Zn ppm	ME- MS41 Zr ppm
		0.005	0.02	0.05	1	0.05	0.05	2	0.5
DD000914		0.018	0.18	0.81	57	0.13	3.59	157	1.8
DD000915		0.012	0.12	1.55	52	0.08	6.45	234	2.1



ALS Canada Ltd.  
2103 Dollarton Hwy  
North Vancouver BC V7H 0A7  
Phone: 604 984 0221 Fax: 604 984 0218 www.alsglobal.com

To: STRATEGIC METALS LTD.  
C/ O ARCHER, CATHRO & ASSOCIATES (1981)  
LIMITED  
1016- 510 W HASTINGS ST  
VANCOUVER BC V6B 1L8

Page: Appendix 1  
Total # Appendix Pages: 1  
Finalized Date: 5- SEP- 2011  
Account: MTT

Project: Midas Touch - Stag

**CERTIFICATE OF ANALYSIS WH11151067**

Method	CERTIFICATE COMMENTS
ME- MS41	Gold determinations by this method are semi- quantitative due to the small sample weight used (0.5g).



ALS Canada Ltd.  
 2103 Dollarton Hwy  
 North Vancouver BC V7H 0A7  
 Phone: 604 984 0221 Fax: 604 984 0218 www.alsglobal.com

To: **STRATEGIC METALS LTD.**  
**C/ O ARCHER, CATHRO & ASSOCIATES (1981) LIMITED**  
**1016- 510 W HASTINGS ST**  
**VANCOUVER BC V6B 1L8**

Page: 1  
 Finalized Date: 26- AUG- 2011  
 Account: MTT

**CERTIFICATE WH11152029**

Project: Midas Touch- Nad  
 P.O. No.:  
 This report is for 162 Soil samples submitted to our lab in Whitehorse, YT, Canada on 6- AUG- 2011.  
 The following have access to data associated with this certificate:

MATT DUMALA JOAN MARIACHER	DOUG EATON BRUCE YOUNGMAN	SARAH EATON
-------------------------------	------------------------------	-------------

<b>SAMPLE PREPARATION</b>	
ALS CODE	DESCRIPTION
WEI- 21	Received Sample Weight
LOG- 22	Sample login - Rcd w/o BarCode
SCR- 41	Screen to - 180um and save both

<b>ANALYTICAL PROCEDURES</b>		
ALS CODE	DESCRIPTION	INSTRUMENT
Au- TL43	Trace Level Au - 25g AR	ICP- MS
ME- MS41	51 anal. aqua regia ICPMS	

To: **STRATEGIC METALS LTD.**  
**ATTN: JOAN MARIACHER**  
**C/ O ARCHER, CATHRO & ASSOCIATES (1981) LIMITED**  
**1016- 510 W HASTINGS ST**  
**VANCOUVER BC V6B 1L8**

This is the Final Report and supersedes any preliminary report with this certificate number. Results apply to samples as submitted. All pages of this report have been checked and approved for release.

**Signature:**   
 Colin Ramshaw, Vancouver Laboratory Manager





ALS Canada Ltd.  
 2103 Dollarton Hwy  
 North Vancouver BC V7H 0A7  
 Phone: 604 984 0221 Fax: 604 984 0218 www.alsglobal.com

To: STRATEGIC METALS LTD.  
 C/ O ARCHER, CATHRO & ASSOCIATES (1981)  
 LIMITED  
 1016- 510 W HASTINGS ST  
 VANCOUVER BC V6B 1L8

Page: 2 - A  
 Total # Pages: 6 (A - D)  
 Plus Appendix Pages  
 Finalized Date: 26- AUG- 2011  
 Account: MTT

Project: Midas Touch- Nad

**CERTIFICATE OF ANALYSIS WH11152029**

Sample Description	Method Analyte Units LOR	WEI- 21	Au- TL43	ME- MS41	ME- MS41	ME- MS41	ME- MS41	ME- MS41	ME- MS41	ME- MS41	ME- MS41	ME- MS41	ME- MS41	ME- MS41	ME- MS41	ME- MS41
		Recvd Wt. kg	Au ppm	Ag ppm	Al %	As ppm	Au ppm	B ppm	Ba ppm	Be ppm	Bi ppm	Ca %	Cd ppm	Ce ppm	Co ppm	Cr ppm
		0.02	0.001	0.01	0.01	0.1	0.2	10	10	0.05	0.01	0.01	0.01	0.02	0.1	1
DD004612		0.29	0.014	0.08	3.65	201	<0.2	10	570	1.84	0.07	2.25	0.16	130.5	38.4	231
DD004613		0.33	0.007	0.04	2.34	366	<0.2	<10	230	1.20	0.13	1.66	0.14	62.1	26.8	139
DD004614		0.39	0.005	0.07	2.68	369	<0.2	<10	190	2.03	0.10	1.08	0.20	104.0	24.5	112
DD004615		0.29	0.031	0.07	0.79	2250	<0.2	<10	140	1.56	0.29	1.33	0.08	51.7	22.0	26
DD004616		0.30	0.006	0.08	1.22	414	<0.2	10	270	1.99	0.26	1.16	0.16	61.9	23.1	57
DD004617		0.40	0.007	0.08	0.84	422	<0.2	<10	290	1.71	0.30	0.94	0.11	41.4	19.8	41
DD004618		0.26	0.003	0.10	2.44	5.8	<0.2	<10	340	1.67	0.12	1.18	0.30	76.6	29.5	126
DD004619		0.32	0.001	0.12	1.68	7.2	<0.2	<10	170	0.64	0.24	0.34	0.56	37.7	13.0	75
DD004620		0.34	0.006	0.08	3.14	6.1	<0.2	<10	420	1.97	0.17	1.31	0.12	85.9	28.6	130
DD004621		0.24	0.004	0.06	2.90	5.8	<0.2	<10	330	1.80	0.17	1.22	0.19	96.0	26.9	123
DD004622		0.21	0.002	0.08	2.68	8.0	<0.2	<10	250	1.53	0.22	0.79	0.12	69.6	24.0	138
DD004623		0.35	0.002	0.05	2.78	4.7	<0.2	<10	340	2.00	0.09	0.80	0.11	116.5	38.3	250
DD000951		0.39	0.001	0.06	0.41	29.1	<0.2	<10	120	1.09	0.41	0.22	0.03	15.65	18.4	16
DD000952		0.42	0.002	0.09	1.78	36.7	<0.2	<10	340	2.08	0.32	1.18	0.17	54.1	36.1	120
DD000953		0.46	0.003	0.07	1.59	47.1	<0.2	<10	500	2.60	0.35	0.86	0.06	31.6	33.2	98
DD000954		0.39	0.008	0.11	3.98	8.9	<0.2	<10	1080	1.84	0.08	1.88	0.22	123.0	51.2	259
DD000955		0.40	0.010	0.12	3.61	6.9	<0.2	10	1130	1.77	0.07	2.46	0.20	110.0	45.2	305
DD000956		0.42	0.008	0.10	3.10	8.4	<0.2	20	1980	2.22	0.08	2.28	0.26	113.0	32.6	137
DD000957		0.30	0.004	0.16	2.66	10.6	<0.2	<10	600	2.00	0.12	1.82	0.38	126.0	32.0	108
DD000958		0.35	<0.001	0.15	1.53	8.7	<0.2	<10	180	1.79	0.27	0.08	0.67	13.85	23.5	37
DD000959		0.38	0.001	0.17	0.89	15.8	<0.2	<10	130	0.56	0.40	0.03	0.15	11.90	12.1	22
DD000960		0.29	0.002	0.09	2.04	16.0	<0.2	<10	120	1.75	0.32	0.06	0.32	40.2	23.7	47
DD000961		0.40	<0.001	0.04	0.79	3.8	<0.2	<10	200	1.57	0.39	0.06	0.06	18.90	15.9	19
DD000962		0.41	0.001	0.04	0.70	3.3	<0.2	<10	190	1.40	0.38	0.06	0.05	16.30	14.9	17
DD000963		0.43	<0.001	0.04	1.00	15.7	<0.2	<10	80	1.56	0.54	0.04	0.05	13.05	19.9	25
DD000964		0.37	<0.001	0.05	1.64	6.3	<0.2	<10	190	1.95	0.51	0.02	0.06	9.95	25.5	30
DD000965		0.40	0.001	0.05	1.31	8.1	<0.2	<10	210	1.36	0.46	0.03	0.08	6.65	23.3	26
DD000966		0.41	0.001	0.05	1.61	12.4	<0.2	<10	210	1.91	0.46	0.09	0.08	11.10	23.7	30
DD000967		0.49	0.001	0.27	0.30	49.0	<0.2	<10	120	1.25	0.47	0.18	0.25	12.00	17.1	13
DD000968		0.30	<0.001	0.23	1.47	45.5	<0.2	<10	510	1.57	0.30	0.52	0.19	36.4	14.4	67
CC124901		0.18	0.003	0.05	1.66	41.7	<0.2	<10	410	1.33	0.29	0.84	0.07	23.1	21.5	99
CC124902		0.30	0.014	0.09	2.96	240	<0.2	<10	590	1.83	0.17	1.35	0.12	123.5	38.8	274
CC124903		0.44	0.005	0.07	0.92	513	<0.2	<10	240	1.70	0.36	0.63	0.10	43.5	22.8	45
CC124904		0.49	0.009	0.06	2.47	471	<0.2	<10	330	1.48	0.12	2.33	0.12	97.1	41.3	260
CC124905		0.52	0.073	0.07	1.34	2480	<0.2	<10	210	2.29	0.27	3.81	0.17	81.3	31.0	95
CC124906		0.41	0.019	0.06	0.85	2990	<0.2	<10	110	1.61	0.26	2.38	0.06	55.5	22.7	32
CC124907		0.36	0.001	0.05	1.49	2900	<0.2	<10	140	2.83	0.01	8.05	0.07	270	51.9	172
DD000701		0.30	0.004	0.08	3.92	15.2	<0.2	<10	490	2.20	0.13	2.11	0.13	150.5	41.6	261
DD000702		0.26	0.002	0.04	3.90	2.9	<0.2	10	310	1.97	0.02	1.55	0.06	158.0	48.2	329
DD000703		0.37	0.002	0.07	3.61	3.1	<0.2	10	400	2.19	0.03	2.17	0.17	168.5	49.0	331

\*\*\*\*\* See Appendix Page for comments regarding this certificate \*\*\*\*\*



ALS Canada Ltd.  
 2103 Dollarton Hwy  
 North Vancouver BC V7H 0A7  
 Phone: 604 984 0221 Fax: 604 984 0218 www.alsglobal.com

To: STRATEGIC METALS LTD.  
 C/ O ARCHER, CATHRO & ASSOCIATES (1981)  
 LIMITED  
 1016- 510 W HASTINGS ST  
 VANCOUVER BC V6B 1L8

Page: 2 - B  
 Total # Pages: 6 (A - D)  
 Plus Appendix Pages  
 Finalized Date: 26- AUG- 2011  
 Account: MTT

Project: Midas Touch- Nad

**CERTIFICATE OF ANALYSIS WH11152029**

Sample Description	Method Analyte Units LOR	ME- MS41	ME- MS41	ME- MS41	ME- MS41	ME- MS41	ME- MS41	ME- MS41	ME- MS41	ME- MS41	ME- MS41	ME- MS41	ME- MS41	ME- MS41	ME- MS41	
		Cs ppm	Cu ppm	Fe %	Ga ppm	Ge ppm	Hf ppm	Hg ppm	In ppm	K %	La ppm	Li ppm	Mg %	Mn ppm	Mo ppm	Na %
DD004612		6.44	70.3	5.91	14.40	0.24	0.28	3.91	0.051	0.18	65.6	63.0	3.78	1380	0.82	0.12
DD004613		5.21	36.2	5.03	12.35	0.12	0.22	3.23	0.046	0.18	29.5	28.6	1.29	784	1.33	0.03
DD004614		3.58	40.3	4.92	11.20	0.18	0.21	0.37	0.053	0.21	56.0	28.8	1.53	836	1.60	0.05
DD004615		5.13	42.0	3.87	3.27	0.13	0.07	18.50	0.039	0.16	27.8	8.2	0.60	730	0.50	0.03
DD004616		2.67	62.1	4.64	5.37	0.14	0.07	1.94	0.050	0.15	35.1	18.1	0.78	812	1.42	0.02
DD004617		3.16	52.8	4.02	3.71	0.13	0.07	1.61	0.043	0.13	22.3	12.5	0.53	776	0.71	0.01
DD004618		1.89	35.5	4.71	10.70	0.15	0.13	0.06	0.053	0.14	39.3	24.6	1.48	1500	1.57	0.03
DD004619		1.45	18.4	4.30	10.25	0.10	0.07	0.06	0.034	0.08	17.4	15.4	0.56	714	2.08	0.02
DD004620		1.89	48.0	5.05	12.25	0.18	0.23	0.05	0.050	0.12	49.5	39.4	1.74	1100	1.19	0.02
DD004621		1.50	43.9	4.89	10.85	0.17	0.29	0.03	0.045	0.12	44.0	39.0	1.68	848	0.93	0.02
DD004622		1.93	31.7	5.57	12.35	0.14	0.21	0.04	0.053	0.14	31.7	35.3	1.46	854	1.69	0.02
DD004623		1.35	50.3	6.33	11.65	0.16	0.08	0.03	0.075	0.37	44.8	28.6	1.67	1460	1.40	0.02
DD000951		7.06	40.2	3.91	1.97	0.09	0.03	0.23	0.038	0.10	5.6	5.2	0.09	535	0.55	0.01
DD000952		3.43	76.2	5.59	6.86	0.19	0.14	0.17	0.054	0.12	26.1	35.0	1.88	1730	2.35	0.02
DD000953		4.87	94.3	5.41	6.32	0.16	0.11	1.61	0.048	0.12	14.7	27.3	1.51	1320	1.44	0.02
DD000954		4.63	134.0	7.54	15.50	0.24	0.34	0.10	0.057	0.03	72.3	97.4	4.95	2930	1.37	0.03
DD000955		3.40	127.5	6.63	14.70	0.24	0.38	0.08	0.051	0.03	69.3	86.8	4.31	1980	1.01	0.03
DD000956		2.70	106.5	5.65	13.40	0.19	0.35	0.09	0.047	0.05	59.1	80.9	2.93	1840	1.47	0.04
DD000957		2.76	52.9	5.53	14.50	0.22	0.11	0.09	0.072	0.04	77.6	42.1	1.59	2100	1.46	0.01
DD000958		2.51	31.2	4.02	5.19	0.10	0.02	0.05	0.037	0.11	5.0	20.0	0.40	1730	1.22	0.01
DD000959		2.30	26.3	3.79	4.77	<0.05	<0.02	0.08	0.030	0.08	4.1	3.1	0.07	1340	2.07	0.01
DD000960		1.98	38.4	4.96	6.20	0.06	<0.02	0.08	0.043	0.08	16.6	24.2	0.42	1820	1.73	0.01
DD000961		1.80	38.7	4.00	4.13	0.10	<0.02	0.19	0.043	0.09	7.7	11.4	0.18	361	0.50	0.01
DD000962		1.60	36.1	3.69	3.74	0.08	<0.02	0.20	0.042	0.08	6.4	10.2	0.16	329	0.42	0.01
DD000963		1.36	53.9	3.47	5.98	0.09	<0.02	0.02	0.059	0.08	4.5	16.0	0.22	973	0.61	<0.01
DD000964		3.39	45.4	4.41	6.52	0.06	0.03	0.03	0.055	0.09	3.2	22.9	0.33	1600	0.58	0.01
DD000965		5.81	36.8	4.28	5.29	0.05	0.03	0.02	0.044	0.11	2.0	13.3	0.26	2110	0.97	0.01
DD000966		6.00	47.3	4.05	5.90	0.06	0.04	0.04	0.048	0.11	3.6	23.1	0.37	1690	1.12	0.01
DD000967		1.29	42.2	3.46	1.21	0.06	0.03	0.09	0.042	0.10	4.9	1.4	0.08	324	2.02	<0.01
DD000968		6.65	47.2	4.06	5.53	0.10	0.03	0.30	0.046	0.14	19.5	25.4	0.50	711	1.60	0.01
CC124901		3.38	41.3	4.69	6.82	0.09	0.08	0.20	0.043	0.10	9.7	27.8	1.18	812	1.68	0.01
CC124902		5.97	51.7	6.31	13.90	0.23	0.22	0.35	0.062	0.18	64.9	47.4	3.43	1340	0.74	0.02
CC124903		4.44	50.5	4.38	4.16	0.11	0.06	2.10	0.050	0.15	21.7	14.2	0.53	828	0.95	0.01
CC124904		8.23	61.0	6.06	10.75	0.23	0.36	2.43	0.052	0.15	50.9	53.8	4.23	1230	0.57	0.03
CC124905		8.47	54.5	5.65	6.01	0.14	0.16	8.25	0.063	0.21	39.6	22.7	2.30	1040	0.80	0.02
CC124906		5.58	36.7	3.80	3.78	0.11	0.11	16.25	0.042	0.16	27.4	10.4	0.98	631	0.41	0.03
CC124907		7.08	91.8	5.27	9.88	0.36	0.21	10.30	0.109	0.14	141.5	7.9	1.80	1420	0.78	0.02
DD000701		2.60	95.8	7.71	17.65	0.26	0.32	0.06	0.083	0.17	77.9	46.4	3.40	1740	1.78	0.03
DD000702		2.65	71.5	6.40	15.70	0.21	0.17	0.02	0.076	0.50	71.8	54.2	3.17	1770	1.06	0.02
DD000703		3.09	78.4	6.54	15.85	0.28	0.27	0.04	0.073	0.46	94.4	49.2	3.41	1590	1.66	0.03



ALS Canada Ltd.  
 2103 Dollarton Hwy  
 North Vancouver BC V7H 0A7  
 Phone: 604 984 0221 Fax: 604 984 0218 www.alsglobal.com

To: STRATEGIC METALS LTD.  
 C/ O ARCHER, CATHRO & ASSOCIATES (1981)  
 LIMITED  
 1016- 510 W HASTINGS ST  
 VANCOUVER BC V6B 1L8

Page: 2 - C  
 Total # Pages: 6 (A - D)  
 Plus Appendix Pages  
 Finalized Date: 26- AUG- 2011  
 Account: MTT

Project: Midas Touch- Nad

**CERTIFICATE OF ANALYSIS WH11152029**

Sample Description	Method Analyte Units LOR	ME- MS41	ME- MS41	ME- MS41	ME- MS41	ME- MS41	ME- MS41	ME- MS41	ME- MS41	ME- MS41	ME- MS41	ME- MS41	ME- MS41	ME- MS41	ME- MS41	
		Nb ppm	Ni ppm	P ppm	Pb ppm	Rb ppm	Re ppm	S %	Sb ppm	Sc ppm	Se ppm	Sn ppm	Sr ppm	Ta ppm	Te ppm	Th ppm
DD004612		24.1	125.0	2990	10.0	24.6	<0.001	0.10	0.52	6.7	0.7	0.9	234	0.03	0.01	2.2
DD004613		24.7	65.5	1390	11.2	25.0	<0.001	0.11	0.68	5.6	0.6	1.2	103.5	0.02	0.04	1.2
DD004614		22.4	61.5	1880	10.0	32.1	<0.001	0.13	0.46	4.9	0.7	0.9	125.0	0.02	0.02	1.4
DD004615		2.03	36.1	1490	26.7	11.0	<0.001	0.12	6.84	5.5	0.3	0.5	120.5	<0.01	0.02	2.2
DD004616		2.93	53.0	1570	20.1	13.4	<0.001	0.08	0.91	7.2	0.7	0.7	101.0	<0.01	0.02	1.9
DD004617		2.01	42.7	1030	22.0	10.5	<0.001	0.09	1.26	6.2	0.4	0.6	57.2	<0.01	0.01	1.8
DD004618		15.65	60.4	1520	10.6	23.0	<0.001	0.15	0.30	3.7	0.5	0.9	67.9	0.01	0.02	0.4
DD004619		11.90	25.7	880	14.6	16.4	<0.001	0.10	0.39	2.8	0.5	1.1	24.6	0.02	0.03	0.4
DD004620		19.50	74.9	1690	12.8	17.1	<0.001	0.08	0.25	7.2	0.7	1.0	104.5	0.03	0.02	2.2
DD004621		20.8	70.8	1650	12.5	14.3	<0.001	0.05	0.27	7.1	0.6	1.0	106.0	0.02	0.02	2.8
DD004622		22.0	63.6	1250	14.9	23.9	0.001	0.04	0.36	6.1	0.5	1.3	70.1	0.01	0.04	2.4
DD004623		7.40	116.0	1900	8.6	38.3	<0.001	0.03	0.27	9.2	0.6	1.2	75.8	<0.01	0.02	2.3
DD000951		0.23	32.3	300	32.0	10.4	<0.001	0.03	0.48	6.6	0.4	0.5	11.4	<0.01	0.02	4.0
DD000952		0.46	103.5	2110	25.1	12.4	<0.001	0.03	0.35	10.3	0.7	1.0	104.0	<0.01	0.03	4.0
DD000953		2.18	84.1	1140	39.2	15.2	<0.001	0.03	0.31	10.3	0.5	1.0	55.6	<0.01	0.03	3.4
DD000954		11.65	152.5	2570	9.1	4.6	<0.001	0.09	0.16	9.6	0.7	0.9	104.0	0.04	0.01	2.2
DD000955		22.3	150.0	2300	8.6	4.6	<0.001	0.12	0.17	8.4	0.9	0.8	116.5	0.06	0.01	1.8
DD000956		23.1	63.2	2700	8.8	5.9	<0.001	0.10	0.28	8.4	0.5	1.0	184.0	0.05	0.01	2.7
DD000957		12.80	43.9	2000	10.8	6.2	<0.001	0.15	0.34	6.4	1.1	0.6	52.8	0.04	0.03	0.7
DD000958		0.60	29.3	1000	21.4	14.8	<0.001	0.06	0.51	1.3	0.6	0.7	7.5	<0.01	0.04	0.4
DD000959		0.39	19.0	1070	29.3	15.2	<0.001	0.07	0.87	0.4	0.7	0.8	5.2	<0.01	0.09	<0.2
DD000960		0.63	30.8	1200	29.6	10.1	<0.001	0.08	0.75	1.0	0.7	0.7	8.1	<0.01	0.05	0.2
DD000961		0.40	29.6	350	13.5	10.2	<0.001	0.01	0.17	6.0	0.4	0.7	29.6	<0.01	0.04	3.6
DD000962		0.34	27.4	300	12.8	9.5	<0.001	0.01	0.16	5.8	0.2	0.7	27.7	<0.01	0.04	4.0
DD000963		0.19	27.4	500	41.8	9.2	<0.001	0.02	0.17	5.2	0.3	0.9	14.2	<0.01	0.04	1.8
DD000964		0.45	29.3	800	32.4	13.6	<0.001	0.02	0.19	4.7	0.2	0.9	8.2	<0.01	0.05	2.1
DD000965		0.50	23.0	870	33.1	18.6	<0.001	0.03	0.49	3.5	0.4	0.9	5.8	<0.01	0.05	1.3
DD000966		0.48	29.2	810	37.6	15.1	<0.001	0.03	0.41	5.1	0.4	0.8	9.7	<0.01	0.05	2.3
DD000967		0.10	39.7	470	27.9	8.6	0.001	0.01	0.72	5.2	0.9	0.4	15.7	<0.01	0.16	3.1
DD000968		1.28	35.6	860	17.8	23.6	0.002	0.06	0.47	6.2	1.3	0.8	81.3	0.01	0.06	0.9
CC124901		8.23	54.9	550	17.3	15.3	<0.001	0.04	0.35	6.2	0.3	0.9	31.8	<0.01	0.02	1.6
CC124902		10.45	143.5	2830	14.7	20.1	<0.001	0.04	0.88	9.3	0.8	0.9	225	0.03	0.02	3.8
CC124903		1.28	51.8	980	24.3	14.1	<0.001	0.04	1.26	8.6	0.5	0.6	64.1	<0.01	0.02	4.0
CC124904		2.64	155.0	2870	11.9	15.2	<0.001	0.03	0.93	8.2	0.6	0.6	256	0.01	0.01	4.6
CC124905		1.04	73.7	2390	24.0	18.7	<0.001	0.09	8.99	11.0	0.7	0.8	168.0	0.01	0.02	4.8
CC124906		1.13	42.7	1570	22.0	12.8	<0.001	0.09	5.24	6.8	0.4	0.5	130.0	<0.01	0.02	4.1
CC124907		0.25	131.0	7010	5.2	18.4	<0.001	0.09	3.74	29.3	1.1	1.7	375	0.01	<0.01	9.6
DD000701		16.10	133.0	2350	16.0	23.4	<0.001	0.05	0.28	14.3	1.1	1.1	194.0	0.03	0.03	3.7
DD000702		5.27	165.5	2680	4.7	48.0	<0.001	0.01	0.12	12.6	0.7	0.8	159.0	0.01	0.01	4.2
DD000703		6.24	156.0	3340	6.1	38.2	<0.001	0.01	0.14	12.0	0.8	0.8	301	0.01	0.01	5.9



ALS Canada Ltd.  
 2103 Dollarton Hwy  
 North Vancouver BC V7H 0A7  
 Phone: 604 984 0221 Fax: 604 984 0218 www.alsglobal.com

To: STRATEGIC METALS LTD.  
 C/ O ARCHER, CATHRO & ASSOCIATES (1981)  
 LIMITED  
 1016- 510 W HASTINGS ST  
 VANCOUVER BC V6B 1L8

Page: 2 - D  
 Total # Pages: 6 (A - D)  
 Plus Appendix Pages  
 Finalized Date: 26- AUG- 2011  
 Account: MTT

Project: Midas Touch- Nad

**CERTIFICATE OF ANALYSIS WH11152029**

Sample Description	Method Analyte Units LOR	ME- MS41	ME- MS41	ME- MS41	ME- MS41	ME- MS41	ME- MS41	ME- MS41	ME- MS41
		Ti %	Ti ppm	U ppm	V ppm	W ppm	Y ppm	Zn ppm	Zr ppm
		0.005	0.02	0.05	1	0.05	0.05	2	0.5
DD004612		0.455	0.23	1.05	155	0.36	14.95	82	16.8
DD004613		0.431	0.19	0.83	184	0.31	6.08	61	12.2
DD004614		0.344	0.12	1.41	147	0.35	11.15	75	12.0
DD004615		0.019	1.75	0.62	49	0.15	10.70	66	2.8
DD004616		0.044	0.27	0.94	69	0.11	12.30	95	2.9
DD004617		0.027	0.22	0.70	44	0.10	12.30	93	2.5
DD004618		0.304	0.11	0.95	140	0.24	8.69	87	6.1
DD004619		0.208	0.11	0.86	129	0.25	3.35	68	3.6
DD004620		0.320	0.09	1.27	128	0.27	14.40	84	11.1
DD004621		0.373	0.07	1.33	117	0.30	12.55	92	14.6
DD004622		0.518	0.09	1.09	158	0.39	6.22	75	12.2
DD004623		0.241	0.09	1.35	151	0.20	9.25	61	4.7
DD000951		0.006	0.09	0.45	19	<0.05	8.88	67	1.3
DD000952		0.062	0.12	0.85	69	0.19	12.65	105	10.2
DD000953		0.105	0.25	1.32	66	0.34	17.45	103	5.4
DD000954		0.489	0.05	0.90	196	0.26	14.90	101	12.0
DD000955		0.512	0.04	1.07	184	0.28	15.40	93	15.8
DD000956		0.626	0.04	0.96	162	0.53	12.85	106	14.6
DD000957		0.207	0.10	1.20	160	0.25	17.85	78	3.5
DD000958		0.017	0.11	0.62	36	0.20	3.39	102	<0.5
DD000959		0.010	0.13	0.74	41	0.08	2.02	83	<0.5
DD000960		0.016	0.10	0.85	48	0.09	6.69	87	<0.5
DD000961		0.006	0.07	0.59	27	<0.05	7.66	93	<0.5
DD000962		0.005	0.07	0.54	25	<0.05	6.90	87	0.5
DD000963		<0.005	0.08	0.57	33	<0.05	5.72	94	<0.5
DD000964		0.009	0.11	0.68	31	0.15	3.69	93	0.6
DD000965		0.011	0.14	0.85	29	0.25	3.28	78	0.6
DD000966		0.009	0.14	0.73	29	0.15	6.14	86	0.6
DD000967		<0.005	0.11	0.62	18	<0.05	9.56	102	1.0
DD000968		0.025	0.13	1.57	67	0.22	11.40	98	<0.5
CC124901		0.216	0.13	0.83	81	0.20	4.60	89	3.4
CC124902		0.380	0.21	1.16	145	0.56	17.25	91	8.6
CC124903		0.028	0.37	0.76	47	0.10	10.25	97	2.2
CC124904		0.289	0.32	0.79	122	0.29	12.95	101	17.8
CC124905		0.077	2.62	1.12	94	0.16	12.95	172	7.7
CC124906		0.031	2.41	0.63	56	0.14	10.20	71	5.3
CC124907		0.006	6.64	1.08	224	0.27	28.6	29	5.3
DD000701		0.562	0.13	1.39	199	0.33	20.7	99	13.2
DD000702		0.226	0.14	1.24	185	0.15	17.15	58	5.3
DD000703		0.280	0.12	1.41	170	0.18	19.00	79	9.8



ALS Canada Ltd.  
 2103 Dollarton Hwy  
 North Vancouver BC V7H 0A7  
 Phone: 604 984 0221 Fax: 604 984 0218 www.alsglobal.com

To: STRATEGIC METALS LTD.  
 C/ O ARCHER, CATHRO & ASSOCIATES (1981)  
 LIMITED  
 1016- 510 W HASTINGS ST  
 VANCOUVER BC V6B 1L8

Page: 3 - A  
 Total # Pages: 6 (A - D)  
 Plus Appendix Pages  
 Finalized Date: 26- AUG- 2011  
 Account: MTT

Project: Midas Touch- Nad  
**CERTIFICATE OF ANALYSIS WH11152029**

Sample Description	Method Analyte Units LOR	WEI- 21	Au- TL43	ME- MS41	ME- MS41	ME- MS41	ME- MS41	ME- MS41	ME- MS41	ME- MS41	ME- MS41	ME- MS41	ME- MS41	ME- MS41	ME- MS41	ME- MS41
		Recvd Wt. kg	Au ppm	Ag ppm	Al %	As ppm	Au ppm	B ppm	Ba ppm	Be ppm	Bi ppm	Ca %	Cd ppm	Ce ppm	Co ppm	Cr ppm
DD000704		0.23	0.003	0.11	2.53	31.9	<0.2	<10	340	1.88	0.24	1.32	0.12	85.1	29.9	153
DD000705		0.21	0.015	0.07	0.71	785	<0.2	<10	130	1.45	0.42	0.63	0.05	26.6	17.0	30
DD000706		0.24	0.017	0.07	0.94	858	<0.2	10	170	1.44	0.38	0.53	0.05	32.3	17.4	43
DD000707		0.22	0.017	0.06	0.89	994	<0.2	<10	120	1.35	0.33	0.49	0.04	35.2	18.7	51
DD000708		0.18	0.024	0.07	0.96	831	<0.2	<10	150	1.45	0.36	0.91	0.06	38.3	17.7	50
DD000709		0.44	0.012	0.06	0.72	837	<0.2	<10	100	1.25	0.34	1.07	0.06	28.0	19.6	40
DD000710		0.20	0.004	0.07	4.18	836	<0.2	10	380	3.42	0.04	2.20	0.11	173.5	36.3	179
DD000711		0.39	0.018	0.13	4.41	956	<0.2	<10	380	3.54	0.12	1.64	0.24	171.5	45.4	226
DD000712		0.34	0.006	0.10	4.23	889	<0.2	20	410	3.35	0.08	2.06	0.13	150.5	36.0	163
DD000713		0.37	0.069	0.07	1.13	1555	<0.2	10	140	1.15	0.33	2.82	0.10	48.2	21.1	62
DD000714		0.45	0.004	0.07	4.23	30.8	<0.2	20	750	2.42	0.06	1.98	0.19	172.0	31.7	160
DD000715		0.34	0.081	0.09	1.09	1925	<0.2	10	150	1.15	0.40	2.24	0.12	43.2	22.8	53
DD000716		0.52	0.002	0.18	2.74	13.7	<0.2	<10	290	2.48	0.48	0.58	0.25	70.5	31.9	69
DD000717		0.47	0.001	0.16	2.57	19.5	<0.2	<10	230	2.37	0.59	0.27	0.23	18.55	58.0	49
DD000719		0.36	0.001	0.07	1.84	10.0	<0.2	<10	180	1.68	0.46	0.24	0.10	19.60	27.9	31
DD000659		0.25	0.001	0.03	1.67	10.0	<0.2	10	330	2.69	0.32	0.49	0.12	136.0	26.0	60
DD000660		0.14	0.003	0.06	3.71	11.9	<0.2	<10	360	2.74	0.18	1.50	0.23	156.5	36.3	154
DD000661		0.21	0.002	0.05	2.77	7.4	<0.2	<10	270	1.62	0.25	0.72	0.09	64.9	24.3	119
DD000662		0.19	0.005	0.13	2.74	5.1	<0.2	<10	230	2.08	0.15	2.27	0.32	101.0	25.8	102
DD000663		0.23	0.004	0.01	2.73	13.3	<0.2	<10	170	1.72	0.20	1.24	0.21	91.4	33.6	143
DD000664		0.59	0.005	0.06	1.08	461	<0.2	<10	260	1.81	0.37	1.92	0.10	42.1	23.8	46
DD000665		0.40	0.007	0.07	1.26	538	<0.2	10	260	1.97	0.41	0.56	0.07	51.1	29.6	58
DD000666		0.21	0.007	0.06	0.95	371	<0.2	10	290	1.52	0.32	1.25	0.17	36.1	20.6	44
DD000667		0.02	0.004	0.06	1.31	320	<0.2	10	280	1.71	0.31	1.09	0.09	44.3	19.1	71
DD000668		0.26	0.021	0.08	1.34	413	<0.2	10	330	2.05	0.35	0.89	0.13	62.0	32.1	72
DD000669		0.27	0.004	0.05	1.09	436	<0.2	10	240	1.69	0.38	2.21	0.10	42.7	25.8	46
DD000670		0.27	0.010	0.08	1.32	472	<0.2	10	270	1.75	0.34	0.71	0.10	53.6	25.9	58
DD000671		0.22	0.010	0.05	1.06	549	<0.2	<10	250	1.63	0.35	0.80	0.08	45.7	22.7	56
DD000672		0.21	0.014	0.06	1.02	427	<0.2	10	300	1.56	0.30	1.25	0.13	46.4	21.9	57
DD000673		0.26	0.004	0.07	1.23	310	<0.2	10	370	2.07	0.31	1.43	0.23	71.6	31.9	59
DD000674		0.26	0.010	0.08	1.31	243	<0.2	<10	350	1.57	0.25	1.63	0.09	40.9	11.4	52
DD000675		0.21	0.003	0.05	1.67	210	<0.2	<10	410	1.67	0.24	1.32	0.05	37.7	14.5	90
DD000676		0.20	0.007	0.06	3.77	5.5	<0.2	10	490	1.87	0.12	1.92	0.15	125.5	39.5	185
DD000677		0.23	0.005	0.05	3.02	9.0	<0.2	<10	230	2.10	0.24	1.38	0.13	106.5	28.9	120
DD000678		0.19	0.003	0.05	3.62	9.4	<0.2	10	230	2.55	0.12	1.34	0.22	151.5	47.5	187
DD000679		0.17	0.005	0.07	2.53	6.5	<0.2	<10	330	1.47	0.21	1.21	0.21	80.9	21.3	107
DD000680		0.15	0.030	0.07	2.88	5.4	<0.2	10	350	1.56	0.19	1.29	0.26	76.9	26.4	116
DD000681		0.15	0.003	0.07	3.34	5.6	<0.2	10	410	1.75	0.20	1.25	0.13	96.5	32.4	144
DD000682		0.26	0.002	0.06	3.04	5.1	<0.2	<10	330	1.78	0.19	1.09	0.19	90.2	30.1	142
DD000916		0.14	0.001	0.16	2.50	6.3	<0.2	10	440	1.18	0.24	1.13	0.33	90.2	21.9	102

\*\*\*\*\* See Appendix Page for comments regarding this certificate \*\*\*\*\*



ALS Canada Ltd.  
 2103 Dollarton Hwy  
 North Vancouver BC V7H 0A7  
 Phone: 604 984 0221 Fax: 604 984 0218 www.alsglobal.com

To: STRATEGIC METALS LTD.  
 C/ O ARCHER, CATHRO & ASSOCIATES (1981)  
 LIMITED  
 1016- 510 W HASTINGS ST  
 VANCOUVER BC V6B 1L8

Page: 3 - B  
 Total # Pages: 6 (A - D)  
 Plus Appendix Pages  
 Finalized Date: 26- AUG- 2011  
 Account: MTT

Project: Midas Touch- Nad

**CERTIFICATE OF ANALYSIS WH11152029**

Sample Description	Method Analyte Units LOR	ME- MS41	ME- MS41	ME- MS41	ME- MS41	ME- MS41	ME- MS41	ME- MS41	ME- MS41	ME- MS41	ME- MS41	ME- MS41	ME- MS41	ME- MS41	ME- MS41	
		Cs ppm	Cu ppm	Fe %	Ga ppm	Ge ppm	Hf ppm	Hg ppm	In ppm	K %	La ppm	Li ppm	Mg %	Mn ppm	Mo ppm	Na %
DD000704		2.31	47.5	5.28	10.65	0.17	0.27	0.10	0.054	0.12	46.8	42.8	2.18	1160	1.38	0.02
DD000705		5.11	35.4	3.67	2.93	0.08	0.07	6.66	0.044	0.12	12.4	8.9	0.47	516	0.49	0.02
DD000706		4.91	40.3	3.96	3.72	0.09	0.08	4.61	0.044	0.14	16.4	11.1	0.53	468	0.56	0.02
DD000707		4.46	39.4	3.94	3.68	0.10	0.08	7.72	0.043	0.14	17.3	12.3	0.60	464	0.52	0.02
DD000708		5.47	44.8	4.00	3.68	0.10	0.07	4.94	0.045	0.17	19.7	12.9	0.77	549	0.87	0.03
DD000709		5.38	41.0	3.80	2.85	0.09	0.11	12.55	0.039	0.14	13.0	9.9	0.84	560	0.45	0.03
DD000710		13.65	73.4	6.94	14.50	0.29	0.22	0.35	0.076	0.48	98.7	48.1	2.81	1830	0.76	0.25
DD000711		12.70	95.0	8.10	18.55	0.32	0.26	2.35	0.088	0.14	108.0	68.2	4.66	2580	0.85	0.17
DD000712		8.06	73.5	6.62	16.10	0.27	0.28	0.57	0.070	0.31	94.2	53.1	3.14	1480	0.69	0.10
DD000713		8.36	37.0	3.90	4.45	0.11	0.13	111.5	0.041	0.17	24.2	17.1	2.06	673	0.88	0.07
DD000714		4.62	62.0	5.31	16.05	0.25	0.30	0.23	0.052	0.61	113.5	53.5	3.32	1380	0.49	0.43
DD000715		8.69	41.4	4.02	4.16	0.10	0.09	35.4	0.046	0.19	21.4	15.6	1.69	748	0.98	0.06
DD000716		5.09	73.1	5.08	9.51	0.18	0.14	0.11	0.052	0.18	33.3	53.7	1.33	1680	2.51	0.01
DD000717		2.52	81.4	5.06	8.17	0.09	0.06	0.06	0.049	0.13	7.0	53.5	0.98	1540	1.75	0.01
DD000719		2.26	33.3	3.81	6.91	0.08	0.08	0.02	0.031	0.11	6.9	39.5	0.61	1240	0.58	0.01
DD000659		2.27	42.6	3.51	6.22	0.19	0.06	0.02	0.043	0.34	70.3	20.3	0.80	1130	1.30	0.01
DD000660		3.32	63.4	6.89	14.10	0.20	0.22	0.06	0.074	0.12	51.3	47.2	2.14	1760	1.53	0.04
DD000661		2.54	37.6	4.98	12.10	0.12	0.17	0.04	0.059	0.15	30.4	38.0	1.22	889	1.23	0.02
DD000662		2.61	80.2	3.74	11.35	0.17	0.37	0.14	0.053	0.08	63.7	30.8	1.27	1120	0.97	0.03
DD000663		2.15	32.6	5.76	13.00	0.16	0.27	0.02	0.060	0.11	39.1	35.8	1.75	1220	2.19	0.02
DD000664		5.16	52.7	4.20	5.11	0.11	0.08	1.16	0.052	0.17	20.4	18.3	0.73	729	0.82	0.02
DD000665		4.17	54.0	4.91	6.18	0.11	0.06	1.91	0.049	0.18	25.1	19.9	0.75	1030	1.03	0.01
DD000666		3.06	46.2	4.37	4.21	0.12	0.09	1.10	0.039	0.15	18.4	14.5	0.60	827	0.90	0.01
DD000667		3.03	49.2	4.89	5.37	0.11	0.07	1.24	0.040	0.17	23.6	19.3	1.04	693	1.25	0.01
DD000668		4.73	59.7	5.23	6.39	0.14	0.08	1.86	0.050	0.19	32.7	23.0	0.99	1260	1.31	0.02
DD000669		4.01	51.8	4.91	5.03	0.12	0.10	1.07	0.044	0.17	21.5	18.2	0.74	875	1.05	0.01
DD000670		5.31	49.9	4.90	5.57	0.12	0.07	1.62	0.046	0.20	28.9	19.9	0.89	1060	0.95	0.02
DD000671		4.29	50.0	4.85	4.77	0.13	0.06	1.71	0.044	0.16	24.1	16.9	0.79	841	1.10	0.01
DD000672		3.31	46.9	4.39	4.54	0.11	0.06	1.70	0.036	0.15	26.0	14.5	0.78	801	1.02	0.01
DD000673		3.74	62.1	5.30	5.99	0.14	0.09	0.90	0.048	0.19	39.5	19.7	0.76	1260	2.80	0.02
DD000674		2.46	41.6	3.42	4.43	0.10	0.08	1.05	0.035	0.11	28.5	12.5	0.65	397	1.43	0.02
DD000675		2.40	32.4	4.27	6.16	0.10	0.12	1.22	0.037	0.13	23.1	19.7	1.09	420	0.86	0.01
DD000676		2.81	53.9	6.55	15.50	0.19	0.23	0.01	0.055	0.20	67.0	42.9	2.99	1390	1.23	0.03
DD000677		1.79	48.2	6.03	12.95	0.15	0.26	0.01	0.057	0.10	53.5	38.5	2.03	994	1.50	0.02
DD000678		2.15	55.5	7.72	16.75	0.24	0.17	<0.01	0.076	0.15	69.1	44.5	2.63	2150	1.28	0.02
DD000679		2.02	37.3	4.72	10.05	0.12	0.19	<0.01	0.040	0.11	40.8	31.3	1.24	931	1.35	0.02
DD000680		1.83	37.7	4.96	11.35	0.13	0.22	<0.01	0.041	0.13	39.5	34.0	1.54	985	0.98	0.02
DD000681		2.13	44.2	5.82	11.95	0.15	0.25	<0.01	0.046	0.12	43.5	42.9	2.03	1180	1.16	0.03
DD000682		1.92	39.5	5.33	12.00	0.14	0.16	<0.01	0.049	0.14	40.2	38.3	1.68	1020	0.97	0.02
DD000916		1.17	47.1	4.81	11.65	0.13	0.10	0.05	0.047	0.26	40.6	18.7	1.15	733	3.61	0.02

\*\*\*\*\* See Appendix Page for comments regarding this certificate \*\*\*\*\*



ALS Canada Ltd.  
 2103 Dollarton Hwy  
 North Vancouver BC V7H 0A7  
 Phone: 604 984 0221 Fax: 604 984 0218 www.alsglobal.com

To: STRATEGIC METALS LTD.  
 C/ O ARCHER, CATHRO & ASSOCIATES (1981)  
 LIMITED  
 1016- 510 W HASTINGS ST  
 VANCOUVER BC V6B 1L8

Page: 3 - C  
 Total # Pages: 6 (A - D)  
 Plus Appendix Pages  
 Finalized Date: 26- AUG- 2011  
 Account: MTT

Project: Midas Touch- Nad

**CERTIFICATE OF ANALYSIS WH11152029**

Sample Description	Method Analyte Units LOR	ME- MS41	ME- MS41	ME- MS41	ME- MS41	ME- MS41	ME- MS41	ME- MS41	ME- MS41	ME- MS41	ME- MS41	ME- MS41	ME- MS41	ME- MS41	ME- MS41	
		Nb ppm	Ni ppm	P ppm	Pb ppm	Rb ppm	Re ppm	S %	Sb ppm	Sc ppm	Se ppm	Sn ppm	Sr ppm	Ta ppm	Te ppm	Th ppm
DD000704		12.60	86.1	2060	17.0	15.9	<0.001	0.03	0.45	8.5	0.8	1.0	162.5	0.02	0.03	3.7
DD000705		1.18	37.5	580	29.9	12.9	<0.001	0.03	2.65	7.7	0.5	0.5	33.6	<0.01	0.03	3.7
DD000706		1.54	43.8	670	27.1	14.3	<0.001	0.04	2.80	8.0	0.5	0.6	41.8	<0.01	0.02	4.0
DD000707		2.55	46.7	690	26.0	12.3	<0.001	0.05	3.15	7.1	0.4	0.5	44.6	<0.01	0.02	3.2
DD000708		1.88	48.1	900	27.1	14.4	<0.001	0.05	2.76	7.7	0.4	0.6	55.2	<0.01	0.02	3.5
DD000709		0.74	45.0	710	24.9	12.1	<0.001	0.07	2.60	6.9	0.4	0.5	53.8	<0.01	0.02	3.9
DD000710		4.74	94.7	4300	6.8	39.6	<0.001	0.07	0.70	16.1	1.1	1.2	363	0.02	0.01	3.9
DD000711		3.78	125.0	3890	17.6	15.2	<0.001	0.06	1.66	11.8	0.9	0.7	296	0.01	0.01	4.8
DD000712		8.88	103.5	3680	10.0	35.1	<0.001	0.06	0.89	11.6	1.1	1.0	366	0.02	0.02	4.0
DD000713		3.24	51.8	1370	29.0	13.5	<0.001	0.10	5.01	6.9	0.5	0.5	111.5	0.01	0.02	3.6
DD000714		13.80	97.4	4580	11.8	47.8	<0.001	0.02	0.19	5.2	0.9	0.7	890	0.03	0.01	5.0
DD000715		3.63	52.9	1240	35.6	14.4	<0.001	0.12	6.26	6.9	0.6	0.6	99.9	<0.01	0.03	3.3
DD000716		1.60	61.0	1320	46.9	18.8	<0.001	0.01	0.50	9.6	0.8	1.0	60.6	0.01	0.05	5.2
DD000717		0.50	66.1	510	66.9	12.7	0.001	0.04	0.77	8.4	0.8	0.9	30.4	<0.01	0.04	4.0
DD000719		0.10	39.1	300	37.1	11.9	<0.001	0.03	0.22	5.2	0.4	0.9	27.3	<0.01	0.01	9.1
DD000659		1.42	61.2	1090	18.2	28.2	<0.001	0.01	0.23	8.5	0.6	0.9	51.4	<0.01	0.04	10.1
DD000660		18.05	99.0	2130	19.0	18.2	<0.001	0.05	0.62	10.8	0.9	1.1	131.0	0.02	0.03	3.8
DD000661		17.95	64.3	1060	16.3	25.7	<0.001	0.04	0.33	8.0	0.6	1.1	57.4	0.01	0.03	2.7
DD000662		19.75	58.8	2330	12.2	14.0	<0.001	0.13	0.38	7.8	1.3	0.7	167.0	0.11	0.03	1.7
DD000663		18.80	70.6	1950	16.0	19.6	<0.001	0.04	0.31	9.8	0.6	1.1	114.0	0.02	0.03	3.6
DD000664		1.50	56.2	910	22.5	16.2	<0.001	0.05	1.11	9.3	0.4	0.8	113.0	<0.01	0.03	4.7
DD000665		2.39	59.3	1030	22.2	16.4	<0.001	0.05	1.23	9.5	0.3	0.9	67.9	<0.01	0.01	3.8
DD000666		2.25	45.4	1060	16.4	11.2	<0.001	0.09	0.98	7.5	0.2	0.7	69.9	<0.01	0.02	2.7
DD000667		2.66	55.1	950	15.3	13.2	<0.001	0.07	0.73	8.9	0.5	0.7	56.7	<0.01	0.02	2.8
DD000668		2.21	67.3	1350	20.3	16.2	<0.001	0.07	1.06	10.9	0.7	1.0	100.0	<0.01	0.03	3.9
DD000669		0.71	54.3	1020	19.3	14.2	<0.001	0.06	1.02	8.8	0.3	0.8	99.4	<0.01	0.02	4.0
DD000670		1.76	54.5	1330	20.6	16.1	<0.001	0.06	1.13	9.1	0.4	0.8	74.9	<0.01	0.01	3.4
DD000671		2.34	54.7	1220	19.8	12.6	<0.001	0.06	1.46	8.4	0.5	0.7	67.8	<0.01	0.02	3.1
DD000672		3.67	50.5	1320	16.9	11.5	<0.001	0.08	1.42	6.7	0.3	0.6	85.3	<0.01	0.03	1.9
DD000673		2.75	61.8	1660	17.1	14.8	<0.001	0.07	0.91	9.7	0.4	0.8	137.5	<0.01	0.04	3.3
DD000674		2.63	41.0	1540	12.6	12.5	<0.001	0.16	0.92	4.8	0.6	0.6	73.4	0.01	0.01	0.9
DD000675		4.53	49.9	1180	12.0	12.7	<0.001	0.10	0.55	6.3	0.6	0.7	62.3	0.01	0.02	1.2
DD000676		19.70	109.5	3050	9.5	23.6	<0.001	0.09	0.23	8.6	1.1	1.1	168.5	0.03	0.01	2.7
DD000677		16.30	68.1	2460	13.4	12.2	<0.001	0.04	0.34	9.4	0.2	1.2	154.0	0.02	0.03	3.2
DD000678		15.95	92.5	2880	13.7	18.2	<0.001	0.06	0.28	11.3	0.3	1.2	117.5	0.01	0.03	2.6
DD000679		17.40	59.5	1920	11.3	16.1	<0.001	0.09	0.36	6.9	0.4	0.9	94.8	0.03	0.02	2.0
DD000680		21.1	63.7	1860	11.7	16.9	<0.001	0.10	0.28	7.7	0.2	1.0	100.5	0.02	0.02	2.2
DD000681		21.4	85.2	2350	12.1	12.5	<0.001	0.06	0.27	7.3	0.4	1.0	131.5	0.01	0.03	3.2
DD000682		19.85	81.2	1690	11.2	16.4	<0.001	0.07	0.27	7.0	0.4	1.1	95.3	0.01	0.01	1.8
DD000916		8.77	47.8	1260	13.8	24.8	<0.001	0.09	0.65	8.9	0.5	1.2	98.4	0.01	0.03	2.2



ALS Canada Ltd.  
 2103 Dollarton Hwy  
 North Vancouver BC V7H 0A7  
 Phone: 604 984 0221 Fax: 604 984 0218 www.alsglobal.com

To: STRATEGIC METALS LTD.  
 C/ O ARCHER, CATHRO & ASSOCIATES (1981)  
 LIMITED  
 1016- 510 W HASTINGS ST  
 VANCOUVER BC V6B 1L8

Page: 3 - D  
 Total # Pages: 6 (A - D)  
 Plus Appendix Pages  
 Finalized Date: 26- AUG- 2011  
 Account: MTT

Project: Midas Touch- Nad

**CERTIFICATE OF ANALYSIS WH11152029**

Sample Description	Method Analyte Units LOR	ME- MS41	ME- MS41	ME- MS41	ME- MS41	ME- MS41	ME- MS41	ME- MS41	ME- MS41
		Ti %	Ti ppm	U ppm	V ppm	W ppm	Y ppm	Zn ppm	Zr ppm
		0.005	0.02	0.05	1	0.05	0.05	2	0.5
DD000704		0.291	0.13	1.55	110	0.26	13.30	95	10.7
DD000705		0.015	0.42	0.61	31	0.09	9.17	69	2.3
DD000706		0.023	0.50	0.63	42	0.09	9.90	75	3.0
DD000707		0.053	0.53	0.61	46	0.12	8.94	77	2.8
DD000708		0.035	0.49	0.66	45	0.11	10.20	79	2.3
DD000709		0.033	0.45	0.52	36	0.08	7.57	77	5.1
DD000710		0.135	0.37	1.69	206	0.11	25.9	98	6.8
DD000711		0.318	0.53	0.94	214	0.28	21.5	135	10.7
DD000712		0.287	0.25	2.36	203	0.23	22.9	109	11.8
DD000713		0.129	1.72	0.66	57	0.23	10.40	69	5.7
DD000714		0.373	0.11	1.27	133	0.38	21.5	104	15.5
DD000715		0.092	2.27	0.68	52	0.23	10.55	73	3.5
DD000716		0.094	0.16	0.81	72	0.09	15.30	108	5.0
DD000717		0.012	0.13	1.42	40	<0.05	13.05	131	1.8
DD000719		0.008	0.12	0.67	25	<0.05	8.94	86	2.4
DD000659		0.041	0.15	0.77	46	0.18	13.60	52	1.4
DD000660		0.538	0.16	1.19	174	0.40	12.10	114	11.8
DD000661		0.385	0.13	1.24	125	0.33	7.26	85	8.2
DD000662		0.276	0.16	1.71	112	0.29	17.85	90	12.2
DD000663		0.528	0.12	0.95	167	0.40	8.51	129	13.7
DD000664		0.041	0.41	0.72	50	0.09	9.47	105	3.6
DD000665		0.047	0.35	0.79	59	0.14	9.56	101	2.6
DD000666		0.032	0.23	0.65	47	0.12	7.48	102	3.2
DD000667		0.050	0.19	0.65	61	0.15	9.66	95	3.3
DD000668		0.058	0.30	0.82	68	0.14	11.20	105	4.4
DD000669		0.039	0.29	0.66	52	0.12	8.02	113	4.7
DD000670		0.048	0.31	0.76	64	0.12	9.65	105	2.7
DD000671		0.052	0.29	0.65	54	0.13	9.17	94	2.5
DD000672		0.068	0.27	0.63	58	0.15	8.97	88	2.0
DD000673		0.056	0.27	0.77	76	0.11	10.05	119	3.5
DD000674		0.026	0.20	0.77	47	0.12	10.95	63	2.4
DD000675		0.073	0.15	0.70	68	0.15	7.67	66	3.9
DD000676		0.513	0.10	1.28	188	0.31	16.20	118	10.1
DD000677		0.492	0.08	1.09	143	0.42	10.40	129	11.0
DD000678		0.613	0.10	0.96	226	0.36	10.40	114	8.5
DD000679		0.283	0.10	1.41	122	0.31	10.35	85	7.6
DD000680		0.354	0.08	1.14	124	0.34	9.80	111	10.7
DD000681		0.435	0.08	1.10	136	0.37	10.35	93	12.9
DD000682		0.374	0.08	1.14	134	0.35	9.51	86	9.2
DD000916		0.144	0.13	1.92	124	0.18	9.94	76	4.5





ALS Canada Ltd.  
 2103 Dollarton Hwy  
 North Vancouver BC V7H 0A7  
 Phone: 604 984 0221 Fax: 604 984 0218 www.alsglobal.com

To: STRATEGIC METALS LTD.  
 C/ O ARCHER, CATHRO & ASSOCIATES (1981)  
 LIMITED  
 1016- 510 W HASTINGS ST  
 VANCOUVER BC V6B 1L8

Page: 4 - A  
 Total # Pages: 6 (A - D)  
 Plus Appendix Pages  
 Finalized Date: 26- AUG- 2011  
 Account: MTT

Project: Midas Touch- Nad

**CERTIFICATE OF ANALYSIS WH11152029**

Sample Description	Method Analyte Units LOR	WEI- 21	Au- TL43	ME- MS41	ME- MS41	ME- MS41	ME- MS41	ME- MS41	ME- MS41	ME- MS41	ME- MS41	ME- MS41	ME- MS41	ME- MS41	ME- MS41	ME- MS41
		Recvd Wt. kg	Au ppm	Ag ppm	Al %	As ppm	Au ppm	B ppm	Ba ppm	Be ppm	Bi ppm	Ca %	Cd ppm	Ce ppm	Co ppm	Cr ppm
DD000917		0.02	0.001	0.01	0.01	0.1	0.2	10	10	0.05	0.01	0.01	0.01	0.02	0.1	1
DD000918		0.31	0.003	0.27	2.88	9.2	<0.2	10	420	1.85	0.24	1.41	0.55	125.0	35.9	130
DD000919		0.16	0.002	0.06	3.45	2.2	<0.2	10	350	1.85	0.02	1.12	0.06	151.5	60.3	404
DD000920		0.21	0.001	0.11	1.84	5.3	<0.2	10	580	1.62	0.18	0.94	0.58	123.5	27.1	99
DD000921		0.20	0.006	0.16	2.82	7.7	<0.2	10	520	1.84	0.15	1.90	0.43	97.8	32.9	148
DD000922		0.23	0.003	0.08	1.91	143.0	<0.2	10	230	1.67	0.27	1.03	0.18	65.3	27.5	122
DD000923		0.34	0.011	0.07	0.66	968	<0.2	10	170	1.19	0.45	1.06	0.07	22.6	19.8	29
DD000924		0.33	0.016	0.08	0.64	978	<0.2	<10	130	1.41	0.43	0.94	0.07	25.3	20.8	27
DD000925		0.32	0.013	0.07	0.70	1065	<0.2	<10	140	1.33	0.43	1.20	0.08	25.3	20.4	31
DD000926		0.20	0.019	0.06	0.78	921	<0.2	10	140	1.11	0.35	1.15	0.08	31.4	20.1	43
DD000927		0.16	<0.001	0.06	4.08	526	<0.2	10	450	3.05	0.04	2.09	0.07	175.0	39.5	175
DD000928		0.25	0.022	0.09	1.19	2410	<0.2	10	180	1.73	0.33	1.02	0.09	68.9	21.8	40
DD000929		0.25	0.030	0.22	1.06	2850	<0.2	10	190	1.79	0.26	2.20	0.13	63.2	19.9	33
DD000930		0.14	0.006	0.09	2.45	1015	<0.2	10	410	3.09	0.07	2.63	0.17	156.0	33.0	90
DD000931		0.37	0.008	0.10	5.22	963	<0.2	20	490	4.42	0.05	2.57	0.16	179.5	47.5	179
DD000932		0.20	0.007	0.10	4.03	378	<0.2	20	590	2.63	0.06	2.17	0.11	142.5	47.1	249
DD000933		0.27	0.010	0.07	3.25	441	<0.2	20	380	1.92	0.10	2.18	0.13	104.5	35.0	190
DD000934		0.29	0.076	0.08	1.91	1595	<0.2	10	220	1.55	0.28	1.84	0.15	73.3	25.0	103
DD000935		0.27	0.090	0.05	1.97	1360	<0.2	10	240	1.51	0.25	1.45	0.13	75.8	26.4	108
DD000936		0.25	0.056	0.05	1.59	1120	<0.2	10	190	1.28	0.24	1.18	0.13	65.8	24.7	97
DD000937		0.25	<0.001	0.05	1.83	17.4	<0.2	<10	270	0.83	0.20	0.73	1.28	54.7	26.9	150
DD000938		0.25	0.001	0.04	2.45	3.7	<0.2	10	310	1.12	0.02	1.39	0.10	134.0	53.9	222
DD000939		0.19	0.001	0.07	2.27	3.6	<0.2	<10	270	1.09	0.04	3.11	0.09	84.5	31.2	170
DD000858		0.11	<0.001	0.10	0.68	3.4	<0.2	10	140	0.54	0.05	4.22	0.10	20.1	6.0	22
DD000859		0.38	0.004	0.06	1.88	21.6	<0.2	<10	270	1.37	0.20	1.25	0.23	59.1	22.2	126
DD000860		0.39	0.015	0.04	1.55	273	<0.2	<10	330	1.32	0.21	1.27	0.13	63.7	24.9	129
DD000861		0.32	0.005	0.04	1.87	195.0	<0.2	<10	380	1.39	0.23	1.06	0.24	46.8	16.6	86
DD000862		0.34	0.008	0.06	1.96	362	<0.2	<10	360	1.58	0.22	1.42	0.15	59.8	20.0	98
DD000863		0.37	0.001	0.07	1.11	395	<0.2	<10	210	0.90	0.38	0.26	0.08	18.05	10.5	29
DD000864		0.33	0.002	0.01	2.94	12.4	<0.2	<10	340	1.45	0.08	1.34	0.11	93.7	31.3	110
DD000865		0.36	0.003	<0.01	3.06	8.1	<0.2	<10	190	1.88	0.11	1.23	0.20	124.0	33.5	137
DD000970		0.29	0.001	0.03	2.31	4.6	<0.2	<10	290	1.95	0.20	1.12	0.17	110.0	24.7	158
DD000971		0.36	0.002	0.05	2.65	7.9	<0.2	<10	270	1.93	0.16	1.33	0.20	151.5	28.3	133
DD000972		0.33	0.001	0.08	2.52	5.9	<0.2	<10	300	1.69	0.16	1.14	0.19	76.1	26.7	111
DD000973		0.29	0.001	0.04	2.75	4.7	<0.2	190	240	1.64	0.11	1.38	0.23	89.4	30.3	143
DD000974		0.28	<0.001	0.06	1.87	5.8	<0.2	<10	260	0.86	0.20	0.84	0.31	42.0	22.7	84
DD000975		0.43	0.002	0.08	2.65	6.0	<0.2	<10	310	1.38	0.14	1.16	0.22	94.6	30.3	129
DD000976		0.31	0.002	0.07	2.70	7.3	<0.2	<10	260	1.26	0.16	1.06	0.20	70.6	26.1	118
DD000977		0.38	0.001	0.09	2.93	6.7	<0.2	<10	200	1.54	0.14	1.21	0.20	84.5	41.3	175
DD000683		0.34	0.004	0.05	3.00	4.5	<0.2	10	400	1.63	0.09	1.74	0.24	118.0	38.1	180
DD000683		0.15	0.004	0.10	2.57	9.9	<0.2	<10	1080	1.54	0.16	1.44	0.10	75.0	32.6	177



ALS Canada Ltd.  
 2103 Dollarton Hwy  
 North Vancouver BC V7H 0A7  
 Phone: 604 984 0221 Fax: 604 984 0218 www.alsglobal.com

To: STRATEGIC METALS LTD.  
 C/ O ARCHER, CATHRO & ASSOCIATES (1981)  
 LIMITED  
 1016- 510 W HASTINGS ST  
 VANCOUVER BC V6B 1L8

Page: 4 - B  
 Total # Pages: 6 (A - D)  
 Plus Appendix Pages  
 Finalized Date: 26- AUG- 2011  
 Account: MTT

Project: Midas Touch- Nad

<b>CERTIFICATE OF ANALYSIS WH11152029</b>
-------------------------------------------

Sample Description	Method Analyte Units LOR	ME- MS41	ME- MS41	ME- MS41	ME- MS41	ME- MS41	ME- MS41	ME- MS41	ME- MS41	ME- MS41	ME- MS41	ME- MS41	ME- MS41	ME- MS41	ME- MS41	
		Cs	Cu	Fe	Ga	Ge	Hf	Hg	In	K	La	Li	Mg	Mn	Mo	Na
		ppm	ppm	%	ppm	ppm	ppm	ppm	ppm	%	ppm	ppm	%	ppm	ppm	%
DD000917		2.03	69.4	5.38	11.50	0.19	0.25	0.03	0.055	0.26	50.3	25.8	1.83	1440	4.27	0.02
DD000918		1.67	70.5	7.45	13.15	0.17	0.07	<0.01	0.081	0.59	66.7	36.9	1.94	1620	1.14	0.02
DD000919		1.13	51.2	4.56	7.53	0.15	0.02	0.03	0.044	0.33	63.9	17.6	0.91	1710	2.59	0.01
DD000920		1.97	68.8	5.18	12.60	0.16	0.15	0.02	0.047	0.22	58.0	34.5	1.98	1310	2.41	0.02
DD000921		2.18	47.9	5.47	8.19	0.20	0.23	0.32	0.039	0.14	32.2	31.4	1.75	1040	1.26	0.04
DD000922		5.66	38.7	3.96	2.78	0.10	0.08	21.3	0.036	0.16	10.2	8.7	0.65	573	0.71	0.02
DD000923		6.29	39.8	3.68	2.97	0.10	0.09	6.83	0.036	0.17	10.9	9.7	0.61	544	0.58	0.01
DD000924		5.86	45.0	4.01	2.87	0.09	0.09	10.10	0.035	0.17	11.4	9.5	0.74	576	0.67	0.03
DD000925		5.77	37.8	3.95	3.09	0.10	0.07	9.55	0.034	0.15	16.1	10.4	0.86	630	0.57	0.03
DD000926		9.32	66.6	6.80	15.30	0.22	0.22	0.30	0.065	0.44	101.0	55.1	2.76	1780	0.75	0.08
DD000927		6.22	42.5	4.74	4.85	0.13	0.06	16.80	0.045	0.23	39.6	11.9	0.74	813	0.68	0.03
DD000928		5.53	44.2	4.24	4.49	0.12	0.09	14.30	0.036	0.19	35.0	10.6	0.84	821	0.73	0.02
DD000929		4.64	66.5	5.45	10.35	0.21	0.14	5.32	0.059	0.40	94.0	29.9	1.41	1380	0.70	0.03
DD000930		30.5	88.3	8.28	17.90	0.30	0.38	0.98	0.078	0.28	104.0	60.4	4.20	2600	0.80	0.62
DD000931		7.15	80.8	7.20	16.45	0.24	0.28	1.09	0.069	0.30	90.3	68.2	3.22	1140	0.94	0.05
DD000932		6.16	50.9	5.83	12.65	0.19	0.38	6.26	0.048	0.21	63.3	46.8	2.61	965	0.83	0.06
DD000933		7.23	41.6	4.99	7.60	0.15	0.14	77.2	0.046	0.21	43.0	26.0	1.86	747	1.04	0.07
DD000934		6.96	50.5	4.86	8.98	0.17	0.20	42.7	0.047	0.20	41.1	32.2	1.74	695	0.89	0.09
DD000935		6.05	41.0	4.52	7.33	0.16	0.20	95.8	0.041	0.17	33.8	26.4	1.49	776	1.10	0.09
DD000936		1.58	32.1	5.06	12.50	0.12	0.03	0.34	0.047	0.16	25.2	22.5	0.65	1580	6.64	0.03
DD000937		1.34	49.3	4.33	11.15	0.16	0.16	0.08	0.053	0.60	52.7	29.7	1.74	2290	2.06	0.03
DD000938		1.38	56.4	3.98	10.60	0.16	0.20	0.07	0.042	0.27	48.2	26.1	1.70	1100	1.16	0.03
DD000939		0.82	48.5	0.91	5.45	0.11	0.06	0.10	0.011	0.03	29.0	5.3	0.19	501	0.69	0.04
DD000858		1.70	38.8	4.63	8.21	0.18	0.25	0.06	0.037	0.10	29.5	30.1	1.75	741	1.23	0.05
DD000859		3.74	36.9	4.70	7.98	0.17	0.29	0.88	0.039	0.16	32.2	29.2	1.77	670	0.67	0.04
DD000860		2.90	37.5	4.13	7.95	0.13	0.14	0.39	0.042	0.12	25.2	27.9	1.19	453	1.25	0.03
DD000861		4.09	61.2	4.28	9.10	0.16	0.20	0.52	0.044	0.12	37.1	32.2	1.41	567	0.94	0.04
DD000862		2.45	25.3	3.44	4.62	0.10	<0.02	0.25	0.035	0.09	8.4	10.8	0.26	353	0.73	0.02
DD000863		2.79	65.3	6.06	11.45	0.19	0.22	0.03	0.052	0.45	39.2	26.9	1.55	952	0.63	0.04
DD000864		4.27	46.4	6.06	13.35	0.25	0.31	0.04	0.050	0.12	55.7	27.6	1.76	1120	1.03	0.04
DD000865		1.62	39.9	4.42	10.70	0.20	0.13	0.05	0.045	0.24	56.0	33.1	1.90	662	1.83	0.04
DD000970		2.75	40.9	5.14	12.60	0.17	0.14	0.04	0.061	0.10	56.8	35.5	1.28	1400	1.19	0.03
DD000971		2.56	31.7	5.07	12.30	0.14	0.12	0.03	0.055	0.11	31.3	31.8	1.22	1250	1.41	0.04
DD000972		3.08	39.0	5.35	12.95	0.18	0.24	0.03	0.049	0.16	35.3	35.3	1.68	980	1.27	0.05
DD000973		2.40	22.0	4.22	10.80	0.12	0.12	0.04	0.036	0.12	19.3	23.9	0.81	1320	1.68	0.04
DD000974		2.62	36.7	5.70	12.90	0.14	0.17	0.04	0.049	0.16	38.2	34.0	1.56	1560	1.59	0.01
DD000975		2.69	33.2	5.58	12.95	0.15	0.17	0.03	0.048	0.14	31.8	34.4	1.63	868	1.11	0.01
DD000976		1.94	50.7	6.58	15.60	0.19	0.18	0.04	0.068	0.16	36.3	32.9	1.95	1500	1.20	0.01
DD000977		2.09	53.1	5.92	13.80	0.23	0.18	0.03	0.048	0.21	56.5	41.3	2.72	1400	1.19	0.05
DD000683		4.25	84.6	5.53	11.05	0.19	0.21	0.26	0.044	0.09	40.3	57.2	2.40	1380	1.00	<0.01

\*\*\*\*\* See Appendix Page for comments regarding this certificate \*\*\*\*\*



ALS Canada Ltd.  
 2103 Dollarton Hwy  
 North Vancouver BC V7H 0A7  
 Phone: 604 984 0221 Fax: 604 984 0218 www.alsglobal.com

To: STRATEGIC METALS LTD.  
 C/ O ARCHER, CATHRO & ASSOCIATES (1981)  
 LIMITED  
 1016- 510 W HASTINGS ST  
 VANCOUVER BC V6B 1L8

Page: 4 - C  
 Total # Pages: 6 (A - D)  
 Plus Appendix Pages  
 Finalized Date: 26- AUG- 2011  
 Account: MTT

Project: Midas Touch- Nad

**CERTIFICATE OF ANALYSIS WH11152029**

Sample Description	Method Analyte Units LOR	ME- MS41	ME- MS41	ME- MS41	ME- MS41	ME- MS41	ME- MS41	ME- MS41	ME- MS41	ME- MS41	ME- MS41	ME- MS41	ME- MS41	ME- MS41	ME- MS41	
		Nb ppm	Ni ppm	P ppm	Pb ppm	Rb ppm	Re ppm	S %	Sb ppm	Sc ppm	Se ppm	Sn ppm	Sr ppm	Ta ppm	Te ppm	Th ppm
DD000917		15.70	72.6	1730	18.2	27.9	0.001	0.08	0.92	12.9	0.8	1.2	131.5	0.01	0.05	3.4
DD000918		4.47	156.0	3570	3.4	49.4	0.001	0.03	0.13	9.8	0.6	0.8	102.5	<0.01	0.01	4.4
DD000919		3.48	55.5	1810	11.2	27.9	<0.001	0.07	0.62	6.1	0.7	0.9	80.1	<0.01	0.01	1.5
DD000920		14.60	86.2	2280	10.6	31.4	<0.001	0.13	0.65	7.9	0.9	0.9	338	0.02	0.03	1.4
DD000921		8.19	72.3	1870	15.4	13.3	<0.001	0.05	0.54	7.9	0.2	0.9	116.0	0.01	0.05	3.4
DD000922		0.47	40.4	600	29.6	11.3	<0.001	0.09	3.07	6.9	<0.2	0.6	54.8	<0.01	0.03	3.8
DD000923		0.49	40.9	560	29.6	12.6	<0.001	0.09	3.17	7.2	<0.2	0.6	57.0	<0.01	0.02	4.1
DD000924		0.54	41.2	660	28.5	11.2	<0.001	0.10	3.31	6.9	<0.2	0.6	56.1	<0.01	0.03	3.8
DD000925		1.89	43.0	880	27.9	10.1	<0.001	0.10	3.83	6.4	0.4	0.5	49.2	<0.01	0.02	2.8
DD000926		4.75	92.5	4140	4.9	43.6	<0.001	0.09	0.55	16.4	0.8	1.6	307	0.01	0.01	2.7
DD000927		3.02	41.6	1860	28.1	15.4	<0.001	0.10	4.93	7.8	0.8	0.7	111.0	<0.01	0.03	2.4
DD000928		2.44	38.8	2010	22.0	12.4	<0.001	0.15	5.85	7.1	0.6	0.6	153.5	<0.01	0.02	1.6
DD000929		4.99	66.0	3740	6.4	34.0	<0.001	0.14	1.66	10.1	1.1	1.1	245	0.01	<0.01	1.7
DD000930		4.50	102.0	4860	7.9	23.9	0.001	0.06	0.93	16.0	1.2	1.1	415	0.02	0.01	5.2
DD000931		11.35	156.0	4150	7.4	34.0	<0.001	0.07	0.72	18.0	1.0	1.2	284	0.02	0.01	3.1
DD000932		22.4	112.0	2890	9.0	25.9	<0.001	0.09	0.90	9.6	0.9	0.9	259	0.03	0.01	2.6
DD000933		9.07	70.7	2070	22.9	16.5	<0.001	0.12	5.30	7.8	0.5	0.7	115.0	0.01	0.03	2.1
DD000934		11.40	76.0	2180	22.0	20.4	<0.001	0.12	4.08	7.0	0.7	0.7	144.0	0.02	0.02	2.4
DD000935		11.05	67.6	1860	19.8	14.6	<0.001	0.13	3.69	6.1	0.7	0.6	116.5	0.01	0.02	2.5
DD000936		5.12	52.5	1270	12.1	22.8	<0.001	0.09	0.94	4.0	0.7	1.3	63.8	0.01	0.03	0.4
DD000937		2.27	143.5	2560	3.7	49.5	<0.001	0.06	0.12	8.0	0.6	0.5	120.0	0.01	<0.01	3.0
DD000938		12.80	87.9	2120	3.8	28.7	<0.001	0.14	0.23	5.7	1.4	0.6	228	0.03	0.01	0.8
DD000939		2.19	13.8	1210	2.5	4.8	<0.001	0.21	0.32	1.4	1.3	<0.2	234	0.02	0.02	0.2
DD000858		17.00	68.5	1810	12.6	13.7	0.001	0.09	0.30	5.8	0.8	0.8	129.5	0.02	0.02	2.6
DD000859		14.20	84.5	1810	14.4	15.0	<0.001	0.09	1.23	6.2	0.6	0.8	144.0	0.02	0.02	2.7
DD000860		9.55	55.0	1410	12.5	17.7	<0.001	0.12	0.55	5.1	0.7	0.8	104.0	0.03	0.02	1.2
DD000861		13.60	64.1	1420	13.1	22.0	<0.001	0.13	0.58	5.9	1.2	0.8	157.0	0.04	0.02	1.5
DD000862		1.20	23.1	710	16.0	15.1	<0.001	0.07	0.63	1.8	0.3	0.7	13.2	<0.01	0.02	0.3
DD000863		12.50	80.4	1530	6.6	50.7	<0.001	0.06	0.22	8.4	0.8	1.1	85.1	0.01	0.02	1.7
DD000864		27.0	87.3	2100	9.7	18.0	<0.001	0.09	0.25	7.7	1.0	1.2	100.0	0.03	0.02	2.8
DD000865		12.45	85.2	1830	12.4	34.0	<0.001	0.08	0.19	7.2	0.9	1.0	229	0.01	0.02	2.6
DD000970		14.05	63.6	1580	10.8	17.5	<0.001	0.10	0.40	6.8	0.8	0.9	96.4	0.01	0.02	1.3
DD000971		15.70	53.2	1630	11.8	18.9	<0.001	0.13	0.32	4.4	0.6	0.9	90.5	0.01	0.02	0.8
DD000972		22.6	76.7	1700	9.2	22.8	<0.001	0.11	0.26	6.2	0.7	1.0	99.1	0.01	0.01	1.5
DD000973		15.35	35.9	980	11.3	26.4	<0.001	0.11	0.34	4.1	0.6	1.0	57.2	0.01	0.03	0.9
DD000974		18.70	65.1	1300	12.5	25.4	<0.001	0.09	0.31	6.2	0.9	1.0	74.5	0.01	0.03	1.6
DD000975		15.95	58.5	1400	12.9	19.1	<0.001	0.04	0.29	7.6	0.7	1.0	72.1	0.01	0.02	2.5
DD000976		15.20	81.8	1520	11.0	32.3	<0.001	0.06	0.25	10.5	0.9	1.1	73.2	0.01	0.02	2.0
DD000977		15.75	98.9	2860	9.1	21.5	<0.001	0.07	0.26	6.9	1.2	0.9	159.0	0.03	0.02	2.9
DD000683		13.05	91.7	1270	11.9	10.8	<0.001	0.07	0.19	8.2	1.2	0.8	61.0	0.03	0.02	2.0

\*\*\*\*\* See Appendix Page for comments regarding this certificate \*\*\*\*\*



ALS Canada Ltd.  
 2103 Dollarton Hwy  
 North Vancouver BC V7H 0A7  
 Phone: 604 984 0221 Fax: 604 984 0218 www.alsglobal.com

To: STRATEGIC METALS LTD.  
 C/ O ARCHER, CATHRO & ASSOCIATES (1981)  
 LIMITED  
 1016- 510 W HASTINGS ST  
 VANCOUVER BC V6B 1L8

Page: 4 - D  
 Total # Pages: 6 (A - D)  
 Plus Appendix Pages  
 Finalized Date: 26- AUG- 2011  
 Account: MTT

Project: Midas Touch- Nad

**CERTIFICATE OF ANALYSIS WH11152029**

Sample Description	Method Analyte Units LOR	ME- MS41	ME- MS41	ME- MS41	ME- MS41	ME- MS41	ME- MS41	ME- MS41	ME- MS41
		Ti %	Ti ppm	U ppm	V ppm	W ppm	Y ppm	Zn ppm	Zr ppm
		0.005	0.02	0.05	1	0.05	0.05	2	0.5
DD000917		0.345	0.16	1.94	136	0.31	17.00	103	11.7
DD000918		0.143	0.14	0.90	178	0.07	14.50	53	2.1
DD000919		0.085	0.11	0.99	105	0.22	12.05	70	0.9
DD000920		0.234	0.11	1.93	159	0.28	14.95	102	5.8
DD000921		0.260	0.10	0.81	95	0.23	9.39	108	10.5
DD000922		0.022	0.49	0.46	31	0.09	6.39	88	4.0
DD000923		0.018	0.52	0.48	30	0.09	6.73	86	4.0
DD000924		0.020	0.52	0.46	31	0.10	6.58	87	4.1
DD000925		0.041	0.54	0.48	38	0.13	7.66	94	2.6
DD000926		0.093	0.32	1.46	215	0.08	25.0	83	7.0
DD000927		0.042	1.71	0.77	70	0.19	13.50	79	2.1
DD000928		0.023	2.90	0.69	67	0.16	12.05	92	2.7
DD000929		0.066	1.23	2.54	142	0.15	22.9	87	5.4
DD000930		0.378	0.49	1.15	227	0.13	25.8	137	19.6
DD000931		0.283	0.24	1.22	206	0.21	21.8	99	11.8
DD000932		0.369	0.19	1.12	160	0.31	15.20	88	17.4
DD000933		0.176	1.44	0.78	95	0.29	13.75	86	5.4
DD000934		0.178	1.58	0.84	98	0.31	13.85	86	8.3
DD000935		0.187	1.22	0.66	83	0.31	11.25	84	8.1
DD000936		0.099	0.18	0.91	181	0.11	3.66	102	1.3
DD000937		0.045	0.16	0.94	122	0.07	14.70	44	4.3
DD000938		0.186	0.08	2.81	134	0.19	11.20	47	6.9
DD000939		0.033	0.08	2.74	49	0.08	6.61	13	2.5
DD000858		0.302	0.08	0.93	89	0.32	9.73	96	12.0
DD000859		0.268	0.18	0.76	85	0.46	9.56	86	11.7
DD000860		0.154	0.21	0.84	78	0.27	8.94	96	5.1
DD000861		0.203	0.19	1.34	97	0.32	11.95	81	7.5
DD000862		0.018	0.31	0.48	33	0.14	3.29	49	<0.5
DD000863		0.839	0.17	0.81	180	0.32	9.49	79	11.0
DD000864		0.797	0.08	1.23	181	0.47	11.15	83	15.8
DD000865		0.267	0.10	1.34	109	0.31	11.65	84	6.1
DD000970		0.298	0.11	1.35	148	0.36	13.25	76	6.3
DD000971		0.286	0.12	1.12	148	0.34	7.49	74	6.0
DD000972		0.478	0.08	1.09	145	0.43	8.02	89	12.6
DD000973		0.317	0.14	0.88	134	0.40	3.95	72	6.0
DD000974		0.467	0.11	1.15	162	0.34	7.38	72	8.7
DD000975		0.481	0.09	0.96	160	0.33	7.31	99	8.8
DD000976		0.557	0.13	1.01	191	0.33	7.48	138	8.9
DD000977		0.454	0.09	1.16	154	0.35	14.70	98	9.3
DD000683		0.369	0.08	0.97	128	0.25	13.85	82	7.8



ALS Canada Ltd.  
 2103 Dollarton Hwy  
 North Vancouver BC V7H 0A7  
 Phone: 604 984 0221 Fax: 604 984 0218 www.alsglobal.com

To: STRATEGIC METALS LTD.  
 C/ O ARCHER, CATHRO & ASSOCIATES (1981)  
 LIMITED  
 1016- 510 W HASTINGS ST  
 VANCOUVER BC V6B 1L8

Page: 5 - A  
 Total # Pages: 6 (A - D)  
 Plus Appendix Pages  
 Finalized Date: 26- AUG- 2011  
 Account: MTT

Project: Midas Touch- Nad

**CERTIFICATE OF ANALYSIS WH11152029**

Sample Description	Method Analyte Units LOR	WEI- 21	Au- TL43	ME- MS41	ME- MS41	ME- MS41	ME- MS41	ME- MS41	ME- MS41	ME- MS41	ME- MS41	ME- MS41	ME- MS41	ME- MS41	ME- MS41	
		Recvd Wt. kg	Au ppm	Ag ppm	Al %	As ppm	Au ppm	B ppm	Ba ppm	Be ppm	Bi ppm	Ca %	Cd ppm	Ce ppm	Co ppm	Cr ppm
DD000684		0.24	<0.001	0.11	2.16	10.1	<0.2	<10	340	1.63	0.23	0.30	0.08	51.1	26.3	113
DD000685		0.17	<0.001	0.32	1.42	11.7	<0.2	<10	170	1.18	0.28	0.08	0.23	11.80	18.0	28
DD000686		0.18	<0.001	0.06	0.92	57.3	<0.2	<10	170	0.58	0.30	0.16	0.19	8.76	7.3	20
DD000687		0.35	<0.001	0.03	1.10	14.3	<0.2	<10	250	0.65	0.32	0.21	0.06	6.04	9.2	18
DD000688		0.28	<0.001	0.11	1.11	20.6	<0.2	<10	160	1.22	0.33	0.16	0.15	10.30	19.2	30
DD000689		0.42	0.001	0.17	0.84	25.9	<0.2	<10	280	1.37	0.38	0.17	0.22	17.80	17.5	18
DD000690		0.24	<0.001	0.05	0.73	42.2	<0.2	<10	200	0.65	0.38	0.37	0.08	5.00	13.6	15
DD000691		0.40	0.001	0.21	0.45	44.0	<0.2	<10	160	1.20	0.36	0.67	0.23	15.60	17.3	14
DD000692		0.16	0.001	0.21	0.54	32.9	<0.2	<10	180	1.18	0.32	0.80	0.18	13.15	10.9	13
DD000693		0.27	0.001	0.49	0.88	44.7	<0.2	<10	220	1.23	0.31	0.48	0.55	12.50	12.3	16
DD000694		0.15	0.001	0.13	0.81	42.0	<0.2	<10	120	1.02	0.32	0.36	0.23	8.98	11.5	16
DD000866		0.39	0.001	0.36	0.89	27.5	<0.2	<10	160	1.21	0.32	0.38	0.56	18.10	16.5	18
DD000867		0.42	0.002	0.81	0.54	129.5	<0.2	<10	160	1.20	0.30	0.52	1.17	17.40	19.3	15
DD000868		0.44	0.002	0.69	0.88	71.8	<0.2	<10	230	1.23	0.36	0.45	0.82	18.45	23.9	50
DD000869		0.36	0.001	0.20	0.90	367	<0.2	<10	160	0.94	0.28	0.19	0.81	12.30	12.8	34
DD000870		0.35	0.002	0.83	0.90	73.7	<0.2	<10	230	1.14	0.33	0.48	0.90	17.05	15.6	18
DD000871		0.36	0.001	0.12	1.03	231	<0.2	<10	140	1.22	0.42	0.10	0.40	13.25	20.3	35
DD000872		0.39	0.001	0.05	0.45	566	<0.2	<10	120	0.75	0.44	0.12	0.17	5.88	13.4	15
DD000873		0.34	0.002	0.31	1.16	77.8	<0.2	<10	140	1.15	0.42	0.07	0.77	11.05	17.8	20
DD000874		0.33	0.002	0.31	1.79	31.4	<0.2	<10	220	1.61	0.25	0.87	0.50	70.3	27.6	68
DD000875		0.36	0.001	0.05	2.27	12.4	<0.2	<10	180	1.09	0.29	0.18	0.30	53.2	18.4	67
DD000876		0.35	0.003	0.13	2.38	13.2	<0.2	<10	80	1.07	0.50	0.06	0.19	12.80	20.9	44
DD000877		0.38	0.002	0.10	2.68	10.7	<0.2	<10	350	1.36	0.29	0.49	0.20	65.7	15.6	87
DD000878		0.37	0.002	0.26	1.18	79.6	<0.2	<10	200	1.20	0.38	0.29	0.34	15.45	19.1	26
DD000879		0.42	0.001	0.17	1.57	58.9	<0.2	<10	230	1.33	0.39	0.54	0.55	20.4	19.8	34
DD000880		0.30	0.001	0.08	1.58	7.2	<0.2	<10	380	1.08	0.31	0.30	0.35	23.1	21.0	52
DD000881		0.30	0.001	0.05	1.45	7.7	<0.2	<10	190	1.19	0.31	0.17	0.24	16.95	20.9	41
DD000882		0.36	0.001	0.05	1.84	27.1	<0.2	<10	290	1.45	0.40	0.30	0.10	23.7	20.7	52
DD000883		0.38	0.003	0.07	1.71	429	<0.2	<10	370	1.40	0.36	0.74	0.12	41.7	21.4	75
DD000884		0.31	0.003	0.15	3.08	26.0	<0.2	10	290	1.79	0.15	1.03	0.22	106.0	28.0	108
DD000885		0.32	0.017	0.11	1.91	169.0	<0.2	10	490	1.37	0.28	0.97	0.12	30.2	19.0	115
DD000886		0.31	0.003	0.08	2.59	96.3	<0.2	<10	370	1.20	0.30	0.83	0.14	49.4	23.2	107
DD000887		0.34	0.001	0.09	1.28	15.9	<0.2	<10	110	0.40	0.43	0.08	0.11	20.9	10.1	67
DD000888		0.39	0.004	0.12	2.76	43.6	<0.2	10	300	1.67	0.24	1.29	0.16	82.8	28.2	201
DD000889		0.25	0.002	0.16	2.95	5.3	<0.2	<10	310	1.33	0.22	1.02	0.21	81.1	26.0	159
DD000890		0.22	0.003	0.15	3.06	4.2	<0.2	10	300	1.53	0.13	2.07	0.15	96.2	25.4	174
DD000891		0.28	0.002	0.13	3.33	3.9	<0.2	10	420	1.63	0.10	1.45	0.24	125.5	32.5	180
DD000892		0.29	0.001	0.15	2.86	5.8	<0.2	<10	370	1.33	0.19	1.03	0.69	70.1	31.8	148
DD000893		0.37	0.002	0.13	3.83	4.5	<0.2	<10	370	1.78	0.11	1.69	0.17	102.5	35.1	239
DD000894		0.35	0.003	0.14	3.20	5.1	<0.2	10	200	1.62	0.10	1.92	0.17	97.5	30.0	198



ALS Canada Ltd.  
 2103 Dollarton Hwy  
 North Vancouver BC V7H 0A7  
 Phone: 604 984 0221 Fax: 604 984 0218 www.alsglobal.com

To: STRATEGIC METALS LTD.  
 C/ O ARCHER, CATHRO & ASSOCIATES (1981)  
 LIMITED  
 1016- 510 W HASTINGS ST  
 VANCOUVER BC V6B 1L8

Page: 5 - B  
 Total # Pages: 6 (A - D)  
 Plus Appendix Pages  
 Finalized Date: 26- AUG- 2011  
 Account: MTT

Project: Midas Touch- Nad

**CERTIFICATE OF ANALYSIS WH11152029**

Sample Description	Method Analyte Units LOR	ME- MS41	ME- MS41	ME- MS41	ME- MS41	ME- MS41	ME- MS41	ME- MS41	ME- MS41	ME- MS41	ME- MS41	ME- MS41	ME- MS41	ME- MS41	ME- MS41	
		Cs	Cu	Fe	Ga	Ge	Hf	Hg	In	K	La	Li	Mg	Mn	Mo	Na
		ppm	ppm	%	ppm	ppm	ppm	ppm	ppm	%	ppm	ppm	%	ppm	ppm	%
DD000684		2.73	31.3	5.76	10.25	0.11	0.03	0.05	0.053	0.12	15.2	35.7	0.90	1640	1.28	<0.01
DD000685		2.49	29.2	4.04	4.89	0.06	0.02	0.08	0.031	0.12	3.8	17.0	0.25	1520	1.21	<0.01
DD000686		1.58	17.3	3.02	4.64	0.05	<0.02	0.05	0.030	0.11	3.7	4.6	0.12	550	2.32	<0.01
DD000687		2.42	27.5	3.41	4.87	0.05	0.02	0.02	0.034	0.11	2.6	8.5	0.20	357	0.98	<0.01
DD000688		2.64	35.3	4.55	4.67	0.07	0.02	0.07	0.045	0.11	3.8	14.4	0.26	1290	0.99	<0.01
DD000689		2.18	39.2	4.12	3.12	0.08	0.07	0.07	0.042	0.13	6.0	8.8	0.18	657	2.38	<0.01
DD000690		1.15	34.5	3.39	2.81	0.06	0.04	0.03	0.037	0.11	1.9	2.7	0.13	265	1.91	<0.01
DD000691		1.61	41.4	3.24	1.63	0.07	0.06	0.10	0.039	0.17	5.0	2.6	0.29	564	2.34	<0.01
DD000692		1.44	36.7	2.73	1.93	0.06	0.09	0.08	0.036	0.14	5.2	3.9	0.18	166	1.78	<0.01
DD000693		1.60	36.2	3.25	3.19	0.07	0.09	0.12	0.039	0.12	5.8	9.1	0.23	342	3.32	<0.01
DD000694		0.95	30.1	3.36	2.91	0.05	0.04	0.04	0.036	0.11	3.4	7.8	0.19	530	2.67	<0.01
DD000866		1.38	43.0	3.92	2.87	0.08	0.05	0.12	0.041	0.13	7.1	11.6	0.24	671	3.91	<0.01
DD000867		1.40	49.9	4.17	2.03	0.09	0.06	0.39	0.043	0.14	6.5	4.8	0.13	718	6.92	<0.01
DD000868		2.01	56.0	4.68	2.44	0.13	0.07	0.23	0.046	0.13	8.3	10.7	0.38	1250	5.34	<0.01
DD000869		1.42	38.1	4.20	3.13	0.10	0.03	0.35	0.044	0.11	5.4	5.9	0.16	539	6.18	0.01
DD000870		1.80	47.2	3.98	2.55	0.11	0.10	0.29	0.045	0.14	8.0	9.7	0.29	558	6.37	<0.01
DD000871		1.94	34.5	4.65	2.95	0.10	0.02	0.29	0.043	0.11	5.3	11.4	0.30	999	2.99	<0.01
DD000872		1.06	29.6	3.32	1.96	0.09	0.02	0.18	0.041	0.09	1.6	1.8	0.05	1060	1.16	<0.01
DD000873		1.89	63.9	4.35	3.36	0.11	0.04	0.13	0.043	0.09	4.9	14.3	0.31	1140	6.26	<0.01
DD000874		1.79	73.5	5.72	6.17	0.17	0.07	0.15	0.062	0.16	39.9	24.2	0.87	848	3.38	<0.01
DD000875		1.96	32.3	5.35	7.49	0.12	0.03	0.05	0.051	0.08	21.7	27.3	0.67	1260	1.99	<0.01
DD000876		3.35	27.9	5.23	7.30	0.11	0.03	0.05	0.045	0.11	4.9	29.7	0.48	1260	1.09	<0.01
DD000877		3.19	35.4	5.13	8.49	0.13	0.03	0.04	0.052	0.11	27.1	28.4	0.77	889	1.83	0.01
DD000878		2.02	44.1	4.33	3.36	0.11	0.06	0.17	0.042	0.12	6.4	17.1	0.36	888	3.39	0.01
DD000879		2.64	43.9	4.38	4.61	0.12	0.04	0.10	0.042	0.13	9.2	26.0	0.51	1440	2.03	0.01
DD000880		2.32	25.6	5.03	6.19	0.12	0.02	0.04	0.043	0.13	8.7	14.7	0.44	1800	1.25	0.01
DD000881		2.64	33.4	4.90	4.76	0.11	<0.02	0.06	0.042	0.15	5.7	14.5	0.39	1220	0.89	0.01
DD000882		3.58	40.0	4.89	6.19	0.11	<0.02	0.08	0.039	0.15	10.1	25.1	0.59	1410	0.77	0.01
DD000883		2.71	39.5	4.76	5.66	0.13	0.07	0.37	0.042	0.14	16.0	28.4	0.98	1040	0.84	0.01
DD000884		2.99	51.3	5.77	9.92	0.18	0.24	0.07	0.050	0.22	52.1	25.5	1.52	1480	0.91	0.03
DD000885		2.99	44.2	4.81	6.18	0.13	0.14	0.72	0.039	0.12	14.9	32.0	1.40	663	1.42	0.01
DD000886		2.75	25.4	5.62	10.50	0.12	0.11	0.08	0.052	0.16	22.5	27.3	1.26	1290	1.44	0.01
DD000887		1.98	20.1	4.45	8.90	0.10	0.03	0.08	0.030	0.08	10.2	7.1	0.31	894	2.34	0.01
DD000888		1.99	46.9	6.44	9.71	0.19	0.29	0.08	0.049	0.13	44.7	44.6	2.86	1140	1.34	0.04
DD000889		2.15	28.9	6.07	13.55	0.15	0.23	0.04	0.047	0.13	41.1	26.2	1.55	1540	2.45	0.01
DD000890		1.25	37.3	5.26	11.55	0.15	0.40	0.05	0.048	0.13	45.8	40.7	2.30	1120	1.71	0.02
DD000891		2.50	48.5	5.51	11.75	0.18	0.20	0.04	0.053	0.19	63.8	39.0	2.55	1520	1.37	0.06
DD000892		2.32	28.1	6.09	11.50	0.12	0.18	0.03	0.049	0.15	26.7	34.1	1.45	2330	1.43	0.02
DD000893		2.58	45.6	7.05	14.00	0.19	0.20	0.02	0.065	0.25	49.9	45.7	2.52	1360	1.22	0.02
DD000894		2.03	46.0	5.89	12.20	0.17	0.32	0.04	0.050	0.22	48.6	35.7	2.09	1180	1.12	0.02

\*\*\*\*\* See Appendix Page for comments regarding this certificate \*\*\*\*\*



ALS Canada Ltd.  
 2103 Dollarton Hwy  
 North Vancouver BC V7H 0A7  
 Phone: 604 984 0221 Fax: 604 984 0218 www.alsglobal.com

To: STRATEGIC METALS LTD.  
 C/ O ARCHER, CATHRO & ASSOCIATES (1981)  
 LIMITED  
 1016- 510 W HASTINGS ST  
 VANCOUVER BC V6B 1L8

Page: 5 - C  
 Total # Pages: 6 (A - D)  
 Plus Appendix Pages  
 Finalized Date: 26- AUG- 2011  
 Account: MTT

Project: Midas Touch- Nad

**CERTIFICATE OF ANALYSIS WH11152029**

Sample Description	Method Analyte Units LOR	ME- MS41	ME- MS41	ME- MS41	ME- MS41	ME- MS41	ME- MS41	ME- MS41	ME- MS41	ME- MS41	ME- MS41	ME- MS41	ME- MS41	ME- MS41	ME- MS41	
		Nb ppm	Ni ppm	P ppm	Pb ppm	Rb ppm	Re ppm	S %	Sb ppm	Sc ppm	Se ppm	Sn ppm	Sr ppm	Ta ppm	Te ppm	Th ppm
DD000684		4.37	43.0	900	15.2	20.3	<0.001	0.07	0.53	3.4	0.7	1.0	18.5	0.01	0.04	0.3
DD000685		0.57	22.0	1290	22.8	14.7	<0.001	0.08	0.53	1.7	0.8	0.6	6.7	<0.01	0.04	0.5
DD000686		0.34	14.9	1020	12.5	25.6	<0.001	0.05	0.57	1.1	0.5	0.7	10.1	<0.01	0.05	<0.2
DD000687		0.73	15.8	490	14.2	20.3	<0.001	0.02	0.29	3.6	0.3	0.6	13.7	<0.01	0.03	0.8
DD000688		0.59	27.7	760	21.9	14.6	<0.001	0.05	0.35	4.4	0.6	0.6	16.2	<0.01	0.03	1.2
DD000689		0.18	33.4	590	24.2	13.4	<0.001	0.02	0.68	6.2	1.2	0.5	12.0	<0.01	0.10	2.6
DD000690		0.15	24.6	450	18.9	11.7	<0.001	0.02	0.70	2.9	0.5	0.5	14.6	<0.01	0.06	1.1
DD000691		0.09	34.4	650	22.1	10.2	0.001	0.03	0.82	5.8	0.8	0.4	23.5	<0.01	0.03	4.5
DD000692		0.21	25.1	750	19.4	11.0	0.001	0.06	0.71	5.0	1.1	0.4	25.7	<0.01	0.04	2.1
DD000693		0.27	29.8	930	17.5	13.0	0.001	0.05	0.84	5.7	1.4	0.5	14.5	<0.01	0.06	2.0
DD000694		0.32	24.7	1030	17.6	9.8	<0.001	0.05	0.97	3.6	1.1	0.5	11.4	<0.01	0.07	1.2
DD000866		0.27	36.2	850	22.9	9.9	0.001	0.02	1.14	6.0	1.5	0.5	14.4	<0.01	0.06	2.9
DD000867		0.15	48.8	1160	26.8	9.0	0.002	0.06	1.69	7.0	2.3	0.5	24.1	<0.01	0.07	3.6
DD000868		0.23	78.8	1110	28.4	9.4	0.002	0.06	1.42	6.8	1.5	0.5	26.3	<0.01	0.10	3.0
DD000869		0.40	35.6	1310	14.8	12.4	0.001	0.10	1.41	2.8	1.2	0.7	10.7	<0.01	0.04	0.5
DD000870		0.34	42.9	970	21.3	10.2	0.002	0.09	1.22	6.4	1.6	0.6	21.2	<0.01	0.08	2.9
DD000871		0.53	41.5	680	22.1	10.6	<0.001	0.05	0.84	4.6	0.6	0.7	10.2	<0.01	0.07	1.4
DD000872		0.31	21.6	580	19.4	9.4	<0.001	0.05	0.50	3.2	0.4	0.7	6.9	<0.01	0.03	1.0
DD000873		0.24	39.7	900	25.3	8.5	0.002	0.04	1.57	4.3	1.4	0.7	7.8	<0.01	0.08	1.5
DD000874		2.17	77.7	2220	19.7	14.9	0.001	0.04	0.96	8.2	1.2	0.8	74.7	0.01	0.05	2.0
DD000875		3.18	39.0	1150	14.7	14.0	<0.001	0.05	0.67	2.7	0.7	0.8	19.2	<0.01	0.04	0.4
DD000876		1.72	28.7	1120	26.1	16.7	<0.001	0.05	0.35	2.3	0.6	1.0	7.5	0.01	0.05	0.7
DD000877		2.91	43.4	2010	12.7	23.5	<0.001	0.10	0.55	2.1	0.6	1.0	44.3	0.01	0.04	0.2
DD000878		0.59	36.8	700	24.2	11.6	0.001	0.03	0.78	5.7	0.9	0.7	21.5	<0.01	0.05	2.6
DD000879		0.90	36.8	880	25.7	14.4	0.001	0.03	0.58	5.0	0.8	0.8	21.4	<0.01	0.05	1.8
DD000880		2.62	21.6	990	18.0	18.1	<0.001	0.10	0.49	1.4	0.5	1.0	15.4	<0.01	0.04	<0.2
DD000881		1.99	24.7	690	19.2	13.8	<0.001	0.06	0.43	2.2	0.3	0.9	10.7	<0.01	0.04	0.3
DD000882		1.99	32.5	760	21.6	17.2	<0.001	0.06	0.32	2.6	0.3	0.9	19.5	0.01	0.03	0.5
DD000883		6.47	48.4	940	23.9	12.8	<0.001	0.08	0.81	4.8	0.5	0.8	31.9	0.01	0.03	1.5
DD000884		24.8	60.1	1880	14.6	24.5	<0.001	0.09	0.28	5.9	0.6	1.1	80.4	0.02	0.02	1.9
DD000885		9.78	62.7	860	16.3	12.5	<0.001	0.06	0.72	5.6	0.4	0.8	35.3	0.01	0.02	1.8
DD000886		12.60	45.1	1370	19.0	26.1	<0.001	0.06	0.47	5.4	0.5	1.2	46.6	0.01	0.04	1.4
DD000887		6.13	20.4	960	15.0	15.4	<0.001	0.07	0.75	2.0	0.5	1.2	9.9	0.01	0.04	0.3
DD000888		8.41	86.5	2710	15.1	12.4	<0.001	0.02	0.32	6.3	0.5	1.0	160.5	0.02	0.03	4.2
DD000889		24.4	49.3	1290	14.7	25.1	<0.001	0.10	0.35	6.1	0.5	1.4	68.0	0.01	0.03	1.8
DD000890		27.6	71.4	2140	9.0	16.4	<0.001	0.15	0.20	6.1	0.7	1.0	167.5	0.07	0.02	1.8
DD000891		21.9	94.4	2520	8.9	23.1	<0.001	0.11	0.25	5.5	0.7	1.0	135.5	0.02	0.02	1.7
DD000892		20.5	53.8	1540	15.4	20.4	<0.001	0.11	0.29	4.8	0.5	1.1	67.2	0.01	0.03	1.1
DD000893		19.80	101.0	2460	9.2	29.5	<0.001	0.06	0.26	7.1	0.6	1.2	129.0	0.01	0.02	2.5
DD000894		23.2	79.9	2240	8.2	31.8	<0.001	0.11	0.26	6.7	0.6	0.9	123.5	0.04	0.01	1.8

\*\*\*\*\* See Appendix Page for comments regarding this certificate \*\*\*\*\*



ALS Canada Ltd.  
 2103 Dollarton Hwy  
 North Vancouver BC V7H 0A7  
 Phone: 604 984 0221 Fax: 604 984 0218 www.alsglobal.com

To: STRATEGIC METALS LTD.  
 C/ O ARCHER, CATHRO & ASSOCIATES (1981)  
 LIMITED  
 1016- 510 W HASTINGS ST  
 VANCOUVER BC V6B 1L8

Page: 5 - D  
 Total # Pages: 6 (A - D)  
 Plus Appendix Pages  
 Finalized Date: 26- AUG- 2011  
 Account: MTT

Project: Midas Touch- Nad

**CERTIFICATE OF ANALYSIS WH11152029**

Sample Description	Method Analyte Units LOR	ME- MS41	ME- MS41	ME- MS41	ME- MS41	ME- MS41	ME- MS41	ME- MS41	ME- MS41
		Ti %	Ti ppm	U ppm	V ppm	W ppm	Y ppm	Zn ppm	Zr ppm
		0.005	0.02	0.05	1	0.05	0.05	2	0.5
DD000684		0.139	0.11	0.73	119	0.15	4.44	76	1.1
DD000685		0.010	0.13	0.59	29	0.11	3.39	80	0.5
DD000686		0.008	0.12	0.41	40	0.08	1.88	88	<0.5
DD000687		0.008	0.15	0.40	28	0.05	1.99	72	<0.5
DD000688		0.007	0.09	0.47	29	0.05	4.61	91	<0.5
DD000689		<0.005	0.13	1.19	26	0.05	10.80	113	1.6
DD000690		<0.005	0.15	0.38	24	<0.05	2.32	89	1.0
DD000691		<0.005	0.12	0.53	19	<0.05	8.77	97	2.8
DD000692		<0.005	0.12	0.92	19	<0.05	11.00	83	2.5
DD000693		<0.005	0.17	0.83	27	0.05	10.55	118	2.3
DD000694		0.006	0.10	0.72	29	0.06	4.16	102	1.0
DD000866		0.005	0.14	0.87	30	0.06	11.70	139	1.1
DD000867		<0.005	0.35	1.21	39	<0.05	12.20	180	1.7
DD000868		0.008	0.22	1.10	34	0.50	13.90	177	1.9
DD000869		0.009	0.30	0.93	52	0.50	8.22	185	<0.5
DD000870		0.008	0.21	1.41	34	0.42	14.20	173	2.6
DD000871		0.012	0.21	0.69	36	0.34	6.26	137	<0.5
DD000872		<0.005	0.14	0.30	28	0.31	2.35	92	<0.5
DD000873		<0.005	0.20	1.05	39	0.35	10.70	184	0.8
DD000874		0.018	0.15	1.16	78	0.39	16.25	141	1.2
DD000875		0.055	0.14	0.80	86	0.47	7.04	101	0.7
DD000876		0.015	0.10	0.38	39	0.32	3.13	111	0.6
DD000877		0.032	0.16	0.80	101	0.39	9.07	96	0.5
DD000878		0.011	0.16	0.94	32	0.25	9.53	137	1.3
DD000879		0.017	0.14	1.15	38	0.28	10.10	147	0.6
DD000880		0.055	0.10	0.76	69	0.38	3.43	102	0.5
DD000881		0.048	0.09	0.65	48	0.40	2.66	105	<0.5
DD000882		0.042	0.12	0.70	52	0.29	5.35	82	<0.5
DD000883		0.128	0.15	0.68	67	0.36	7.78	88	2.5
DD000884		0.568	0.10	1.27	159	0.44	10.70	99	10.9
DD000885		0.170	0.15	0.82	76	0.38	8.16	87	4.8
DD000886		0.281	0.14	0.81	152	0.39	5.45	120	4.1
DD000887		0.124	0.12	0.61	105	0.28	2.44	73	1.1
DD000888		0.352	0.08	0.94	125	0.37	12.05	126	13.0
DD000889		0.494	0.19	1.07	202	0.47	7.12	80	9.7
DD000890		0.398	0.09	0.98	152	0.41	10.95	81	14.5
DD000891		0.430	0.10	1.20	164	0.39	15.85	109	9.6
DD000892		0.375	0.10	0.94	169	0.35	5.95	151	7.9
DD000893		0.508	0.13	1.15	213	0.45	9.88	92	9.8
DD000894		0.422	0.11	1.17	188	0.41	11.00	94	12.2





ALS Canada Ltd.  
 2103 Dollarton Hwy  
 North Vancouver BC V7H 0A7  
 Phone: 604 984 0221 Fax: 604 984 0218 www.alsglobal.com

To: STRATEGIC METALS LTD.  
 C/ O ARCHER, CATHRO & ASSOCIATES (1981)  
 LIMITED  
 1016- 510 W HASTINGS ST  
 VANCOUVER BC V6B 1L8

Page: 6 - A  
 Total # Pages: 6 (A - D)  
 Plus Appendix Pages  
 Finalized Date: 26- AUG- 2011  
 Account: MTT

Project: Midas Touch- Nad

**CERTIFICATE OF ANALYSIS WH11152029**

Sample Description	Method Analyte Units LOR	WEI- 21 Recvd Wt. kg	Au- TL43 Au ppm	ME- MS41 Ag ppm	ME- MS41 Al %	ME- MS41 As ppm	ME- MS41 Au ppm	ME- MS41 B ppm	ME- MS41 Ba ppm	ME- MS41 Be ppm	ME- MS41 Bi ppm	ME- MS41 Ca %	ME- MS41 Cd ppm	ME- MS41 Ce ppm	ME- MS41 Co ppm	ME- MS41 Cr ppm
DD000895		0.36	0.002	0.13	3.19	7.2	<0.2	<10	310	1.43	0.18	1.48	0.17	77.1	23.1	127
DD000896		0.29	0.002	0.11	4.16	8.4	<0.2	10	320	2.25	0.15	1.14	0.15	149.5	37.2	204



ALS Canada Ltd.  
 2103 Dollarton Hwy  
 North Vancouver BC V7H 0A7  
 Phone: 604 984 0221 Fax: 604 984 0218 www.alsglobal.com

To: STRATEGIC METALS LTD.  
 C/ O ARCHER, CATHRO & ASSOCIATES (1981)  
 LIMITED  
 1016- 510 W HASTINGS ST  
 VANCOUVER BC V6B 1L8

Page: 6 - B  
 Total # Pages: 6 (A - D)  
 Plus Appendix Pages  
 Finalized Date: 26- AUG- 2011  
 Account: MTT

Project: Midas Touch- Nad

**CERTIFICATE OF ANALYSIS WH11152029**

Sample Description	Method Analyte Units LOR	ME- MS41 Cs ppm 0.05	ME- MS41 Cu ppm 0.2	ME- MS41 Fe % 0.01	ME- MS41 Ga ppm 0.05	ME- MS41 Ge ppm 0.05	ME- MS41 Hf ppm 0.02	ME- MS41 Hg ppm 0.01	ME- MS41 In ppm 0.005	ME- MS41 K % 0.01	ME- MS41 La ppm 0.2	ME- MS41 Li ppm 0.1	ME- MS41 Mg % 0.01	ME- MS41 Mn ppm 5	ME- MS41 Mo ppm 0.05	ME- MS41 Na % 0.01
DD000895		3.20	34.7	5.37	11.20	0.14	0.21	0.03	0.051	0.12	35.7	35.6	1.50	1150	1.28	0.02
DD000896		4.47	51.9	7.40	15.30	0.18	0.28	0.03	0.080	0.21	42.9	48.4	2.17	1750	1.27	0.02



ALS Canada Ltd.  
 2103 Dollarton Hwy  
 North Vancouver BC V7H 0A7  
 Phone: 604 984 0221 Fax: 604 984 0218 www.alsglobal.com

To: STRATEGIC METALS LTD.  
 C/ O ARCHER, CATHRO & ASSOCIATES (1981)  
 LIMITED  
 1016- 510 W HASTINGS ST  
 VANCOUVER BC V6B 1L8

Page: 6 - C  
 Total # Pages: 6 (A - D)  
 Plus Appendix Pages  
 Finalized Date: 26- AUG- 2011  
 Account: MTT

Project: Midas Touch- Nad

**CERTIFICATE OF ANALYSIS WH11152029**

Sample Description	Method Analyte Units LOR	ME- MS41 Nb ppm 0.05	ME- MS41 Ni ppm 0.2	ME- MS41 P ppm 10	ME- MS41 Pb ppm 0.2	ME- MS41 Rb ppm 0.1	ME- MS41 Re ppm 0.001	ME- MS41 S % 0.01	ME- MS41 Sb ppm 0.05	ME- MS41 Sc ppm 0.1	ME- MS41 Se ppm 0.2	ME- MS41 Sn ppm 0.2	ME- MS41 Sr ppm 0.2	ME- MS41 Ta ppm 0.01	ME- MS41 Te ppm 0.01	ME- MS41 Th ppm 0.2
DD000895		20.5	56.5	1490	11.0	17.7	<0.001	0.07	0.43	5.3	0.5	1.0	84.1	0.02	0.02	1.6
DD000896		21.0	95.0	1590	11.7	27.5	<0.001	0.05	0.40	8.4	0.6	1.2	75.4	0.01	0.03	2.7



ALS Canada Ltd.  
 2103 Dollarton Hwy  
 North Vancouver BC V7H 0A7  
 Phone: 604 984 0221 Fax: 604 984 0218 www.alsglobal.com

To: STRATEGIC METALS LTD.  
 C/ O ARCHER, CATHRO & ASSOCIATES (1981)  
 LIMITED  
 1016- 510 W HASTINGS ST  
 VANCOUVER BC V6B 1L8

Page: 6 - D  
 Total # Pages: 6 (A - D)  
 Plus Appendix Pages  
 Finalized Date: 26- AUG- 2011  
 Account: MTT

Project: Midas Touch- Nad

**CERTIFICATE OF ANALYSIS WH11152029**

Sample Description	Method Analyte Units LOR	ME- MS41 Ti %	ME- MS41 Ti ppm	ME- MS41 U ppm	ME- MS41 V ppm	ME- MS41 W ppm	ME- MS41 Y ppm	ME- MS41 Zn ppm	ME- MS41 Zr ppm
		0.005	0.02	0.05	1	0.05	0.05	2	0.5
DD000895		0.367	0.12	1.02	155	0.42	8.22	85	8.9
DD000896		0.636	0.17	1.15	229	0.43	9.00	97	12.9



ALS Canada Ltd.  
2103 Dollarton Hwy  
North Vancouver BC V7H 0A7  
Phone: 604 984 0221 Fax: 604 984 0218 www.alsglobal.com

To: STRATEGIC METALS LTD.  
C/ O ARCHER, CATHRO & ASSOCIATES (1981)  
LIMITED  
1016- 510 W HASTINGS ST  
VANCOUVER BC V6B 1L8

Page: Appendix 1  
Total # Appendix Pages: 1  
Finalized Date: 26- AUG- 2011  
Account: MTT

Project: Midas Touch- Nad

**CERTIFICATE OF ANALYSIS WH11152029**

Method	CERTIFICATE COMMENTS
ME- MS41	Gold determinations by this method are semi- quantitative due to the small sample weight used (0.5g).



ALS Canada Ltd.  
 2103 Dollarton Hwy  
 North Vancouver BC V7H 0A7  
 Phone: 604 984 0221 Fax: 604 984 0218 www.alsglobal.com

To: **STRATEGIC METALS LTD.**

**C/ O ARCHER, CATHRO & ASSOCIATES (1981) LIMITED**

**1016- 510 W HASTINGS ST  
 VANCOUVER BC V6B 1L8**

**Finalized Date: 17- AUG- 2011  
 Account: MTT**

Page: 1

**CERTIFICATE WH11152100**

Project: Midas Touch - Nad

P.O. No.:

This report is for 1 Rock sample submitted to our lab in Whitehorse, YT, Canada on 6- AUG- 2011.

The following have access to data associated with this certificate:

MATT DUMALA  
 JOAN MARIACHER

DOUG EATON  
 BRUCE YOUNGMAN

SARAH EATON

**SAMPLE PREPARATION**

ALS CODE	DESCRIPTION
WEI- 21	Received Sample Weight
LOG- 22	Sample login - Rcd w/o BarCode
CRU- 31	Fine crushing - 70% <2mm
CRU- QC	Crushing QC Test
SPL- 21	Split sample - riffle splitter
PUL- 31	Pulverize split to 85% < 75 um

**ANALYTICAL PROCEDURES**

ALS CODE	DESCRIPTION	INSTRUMENT
Au- AA26	Ore Grade Au 50g FA AA finish	AAS
ME- MS41	51 anal. aqua regia ICPMS	

To: **STRATEGIC METALS LTD.  
 ATTN: JOAN MARIACHER  
 C/ O ARCHER, CATHRO & ASSOCIATES (1981) LIMITED  
 1016- 510 W HASTINGS ST  
 VANCOUVER BC V6B 1L8**

This is the Final Report and supersedes any preliminary report with this certificate number. Results apply to samples as submitted. All pages of this report have been checked and approved for release.

**Signature:**

  
 Colin Ramshaw, Vancouver Laboratory Manager



ALS Canada Ltd.  
 2103 Dollarton Hwy  
 North Vancouver BC V7H 0A7  
 Phone: 604 984 0221 Fax: 604 984 0218 www.alsglobal.com

To: STRATEGIC METALS LTD.  
 C/ O ARCHER, CATHRO & ASSOCIATES (1981)  
 LIMITED  
 1016- 510 W HASTINGS ST  
 VANCOUVER BC V6B 1L8

Page: 2 - A  
 Total # Pages: 2 (A - D)  
 Plus Appendix Pages  
 Finalized Date: 17- AUG- 2011  
 Account: MTT

Project: Midas Touch - Nad

**CERTIFICATE OF ANALYSIS WH11152100**

Sample Description	Method Analyte Units LOR	WEI- 21 Recvd Wt. kg	Au- AA26 Au ppm	ME- MS41 Ag ppm	ME- MS41 Al %	ME- MS41 As ppm	ME- MS41 Au ppm	ME- MS41 B ppm	ME- MS41 Ba ppm	ME- MS41 Be ppm	ME- MS41 Bi ppm	ME- MS41 Ca %	ME- MS41 Cd ppm	ME- MS41 Ce ppm	ME- MS41 Co ppm	ME- MS41 Cr ppm
C386157		1.01	0.14	0.18	0.45	5100	<0.2	<10	60	0.25	0.17	0.34	0.03	4.89	5.6	8



ALS Canada Ltd.  
 2103 Dollarton Hwy  
 North Vancouver BC V7H 0A7  
 Phone: 604 984 0221 Fax: 604 984 0218 www.alsglobal.com

To: STRATEGIC METALS LTD.  
 C/ O ARCHER, CATHRO & ASSOCIATES (1981)  
 LIMITED  
 1016- 510 W HASTINGS ST  
 VANCOUVER BC V6B 1L8

Page: 2 - B  
 Total # Pages: 2 (A - D)  
 Plus Appendix Pages  
 Finalized Date: 17- AUG- 2011  
 Account: MTT

Project: Midas Touch - Nad

**CERTIFICATE OF ANALYSIS WH11152100**

Sample Description	Method Analyte Units LOR	ME- MS41 Cs ppm 0.05	ME- MS41 Cu ppm 0.2	ME- MS41 Fe % 0.01	ME- MS41 Ga ppm 0.05	ME- MS41 Ge ppm 0.05	ME- MS41 Hf ppm 0.02	ME- MS41 Hg ppm 0.01	ME- MS41 In ppm 0.005	ME- MS41 K % 0.01	ME- MS41 La ppm 0.2	ME- MS41 Li ppm 0.1	ME- MS41 Mg % 0.01	ME- MS41 Mn ppm 5	ME- MS41 Mo ppm 0.05	ME- MS41 Na % 0.01
C386157		3.88	14.7	39.9	1.28	0.41	0.06	43.2	0.016	0.16	1.8	3.5	0.23	401	1.78	0.01





ALS Canada Ltd.  
 2103 Dollarton Hwy  
 North Vancouver BC V7H 0A7  
 Phone: 604 984 0221 Fax: 604 984 0218 www.alsglobal.com

To: STRATEGIC METALS LTD.  
 C/ O ARCHER, CATHRO & ASSOCIATES (1981)  
 LIMITED  
 1016- 510 W HASTINGS ST  
 VANCOUVER BC V6B 1L8

Page: 2 - C  
 Total # Pages: 2 (A - D)  
 Plus Appendix Pages  
 Finalized Date: 17- AUG- 2011  
 Account: MTT

Project: Midas Touch - Nad

**CERTIFICATE OF ANALYSIS WH11152100**

Sample Description	Method Analyte Units LOR	ME- MS41 Nb ppm 0.05	ME- MS41 Ni ppm 0.2	ME- MS41 P ppm 10	ME- MS41 Pb ppm 0.2	ME- MS41 Rb ppm 0.1	ME- MS41 Re ppm 0.001	ME- MS41 S % 0.01	ME- MS41 Sb ppm 0.05	ME- MS41 Sc ppm 0.1	ME- MS41 Se ppm 0.2	ME- MS41 Sn ppm 0.2	ME- MS41 Sr ppm 0.2	ME- MS41 Ta ppm 0.01	ME- MS41 Te ppm 0.01	ME- MS41 Th ppm 0.2
C386157		0.43	10.2	500	183.5	8.2	<0.001	0.14	31.8	3.0	0.5	0.5	36.1	<0.01	0.06	1.5



ALS Canada Ltd.  
 2103 Dollarton Hwy  
 North Vancouver BC V7H 0A7  
 Phone: 604 984 0221 Fax: 604 984 0218 www.alsglobal.com

To: STRATEGIC METALS LTD.  
 C/ O ARCHER, CATHRO & ASSOCIATES (1981)  
 LIMITED  
 1016- 510 W HASTINGS ST  
 VANCOUVER BC V6B 1L8

Page: 2 - D  
 Total # Pages: 2 (A - D)  
 Plus Appendix Pages  
 Finalized Date: 17- AUG- 2011  
 Account: MTT

Project: Midas Touch - Nad

**CERTIFICATE OF ANALYSIS WH11152100**

Sample Description	Method Analyte Units LOR	ME- MS41 Ti %	ME- MS41 Ti ppm	ME- MS41 U ppm	ME- MS41 V ppm	ME- MS41 W ppm	ME- MS41 Y ppm	ME- MS41 Zn ppm	ME- MS41 Zr ppm
C386157		0.005	0.02	0.05	1	0.05	0.05	2	0.5
		<0.005	2.88	1.13	19	0.17	3.36	40	2.5



ALS Canada Ltd.  
2103 Dollarton Hwy  
North Vancouver BC V7H 0A7  
Phone: 604 984 0221 Fax: 604 984 0218 www.alsglobal.com

To: STRATEGIC METALS LTD.  
C/ O ARCHER, CATHRO & ASSOCIATES (1981)  
LIMITED  
1016- 510 W HASTINGS ST  
VANCOUVER BC V6B 1L8

Page: Appendix 1  
Total # Appendix Pages: 1  
Finalized Date: 17- AUG- 2011  
Account: MTT

Project: Midas Touch - Nad

**CERTIFICATE OF ANALYSIS WH11152100**

Method	CERTIFICATE COMMENTS
ME- MS41	Gold determinations by this method are semi- quantitative due to the small sample weight used (0.5g).



ALS Canada Ltd.  
 2103 Dollarton Hwy  
 North Vancouver BC V7H 0A7  
 Phone: 604 984 0221 Fax: 604 984 0218 www.alsglobal.com

To: **STRATEGIC METALS LTD.**  
**C/ O ARCHER, CATHRO & ASSOCIATES (1981) LIMITED**  
**1016- 510 W HASTINGS ST**  
**VANCOUVER BC V6B 1L8**

Page: 1  
 Finalized Date: 26- AUG- 2011  
 Account: MTT

**CERTIFICATE WH11152101**

Project: Midas Touch- Nad  
 P.O. No.:  
 This report is for 112 Soil samples submitted to our lab in Whitehorse, YT, Canada on 6- AUG- 2011.  
 The following have access to data associated with this certificate:

MATT DUMALA JOAN MARIACHER	DOUG EATON BRUCE YOUNGMAN	SARAH EATON
-------------------------------	------------------------------	-------------

<b>SAMPLE PREPARATION</b>	
ALS CODE	DESCRIPTION
WEI- 21	Received Sample Weight
LOG- 22	Sample login - Rcd w/o BarCode
SCR- 41	Screen to - 180um and save both

<b>ANALYTICAL PROCEDURES</b>		
ALS CODE	DESCRIPTION	INSTRUMENT
Au- TL43	Trace Level Au - 25g AR	ICP- MS
ME- MS41	51 anal. aqua regia ICPMS	

To: **STRATEGIC METALS LTD.**  
**ATTN: JOAN MARIACHER**  
**C/ O ARCHER, CATHRO & ASSOCIATES (1981) LIMITED**  
**1016- 510 W HASTINGS ST**  
**VANCOUVER BC V6B 1L8**

This is the Final Report and supersedes any preliminary report with this certificate number. Results apply to samples as submitted. All pages of this report have been checked and approved for release.

**Signature:**   
 Colin Ramshaw, Vancouver Laboratory Manager



ALS Canada Ltd.  
 2103 Dollarton Hwy  
 North Vancouver BC V7H 0A7  
 Phone: 604 984 0221 Fax: 604 984 0218 www.alsglobal.com

To: STRATEGIC METALS LTD.  
 C/ O ARCHER, CATHRO & ASSOCIATES (1981)  
 LIMITED  
 1016- 510 W HASTINGS ST  
 VANCOUVER BC V6B 1L8

Page: 2 - A  
 Total # Pages: 4 (A - D)  
 Plus Appendix Pages  
 Finalized Date: 26- AUG- 2011  
 Account: MTT

Project: Midas Touch- Nad

**CERTIFICATE OF ANALYSIS WH11152101**

Sample Description	Method Analyte Units LOR	WEI- 21	Au- TL43	ME- MS41	ME- MS41	ME- MS41	ME- MS41	ME- MS41	ME- MS41	ME- MS41	ME- MS41	ME- MS41	ME- MS41	ME- MS41	ME- MS41	ME- MS41
		Recvd Wt. kg	Au ppm	Ag ppm	Al %	As ppm	Au ppm	B ppm	Ba ppm	Be ppm	Bi ppm	Ca %	Cd ppm	Ce ppm	Co ppm	Cr ppm
DD000551		0.28	0.002	0.06	2.66	37.5	<0.2	<10	390	1.95	0.16	0.43	0.08	111.5	28.4	119
DD000552		0.26	0.002	0.02	1.69	9.6	<0.2	<10	380	2.02	0.38	0.09	0.13	31.8	28.7	38
DD000553		0.23	0.003	0.07	1.75	12.1	<0.2	<10	150	1.32	0.41	0.05	0.12	17.25	22.1	34
DD000554		0.28	0.001	0.03	2.38	10.9	<0.2	<10	220	1.52	0.31	0.11	0.11	49.0	17.1	97
DD000555		0.38	0.002	0.04	2.54	11.7	<0.2	<10	200	1.64	0.36	0.06	0.12	33.3	21.1	68
DD000556		0.21	0.001	0.11	2.34	10.0	<0.2	<10	130	1.34	0.30	0.22	0.30	40.4	18.3	89
DD000557		0.22	0.002	0.07	2.50	13.0	<0.2	<10	180	1.43	0.37	0.16	0.16	39.8	21.1	41
DD000558		0.26	0.001	0.09	1.68	10.5	<0.2	<10	80	1.60	0.47	0.02	0.09	13.50	24.5	32
DD000559		0.34	0.001	0.10	1.05	10.3	<0.2	<10	120	1.85	0.48	0.03	0.11	15.55	25.3	27
DD000560		0.22	0.001	0.08	1.33	10.7	<0.2	<10	630	1.72	0.58	0.07	0.06	16.05	29.3	29
DD000561		0.19	0.001	0.18	1.44	7.3	<0.2	<10	310	1.95	0.46	0.07	0.10	14.10	36.4	33
DD000562		0.30	0.001	0.12	1.06	12.5	<0.2	<10	120	1.57	0.48	0.04	0.05	13.85	18.6	26
DD000563		0.33	0.001	0.03	1.24	5.2	<0.2	<10	270	1.86	0.42	0.05	0.06	15.55	25.3	30
DD000564		0.25	0.001	0.05	1.97	8.1	<0.2	<10	140	1.88	0.35	0.05	0.04	13.05	25.7	35
DD000565		0.32	0.001	0.02	1.57	5.3	<0.2	<10	240	1.74	0.38	0.08	0.02	8.97	18.6	33
DD000566		0.28	0.001	0.11	1.44	15.9	<0.2	<10	200	1.76	0.41	0.25	0.22	18.80	21.8	28
DD000567		0.18	0.001	0.12	0.68	28.1	<0.2	<10	270	1.42	0.30	0.35	0.19	10.70	14.3	17
DD000568		0.25	0.001	0.19	0.72	26.5	<0.2	<10	200	1.56	0.38	0.26	0.21	16.50	17.9	17
DD000569		0.25	0.001	0.20	0.62	34.9	<0.2	<10	170	1.40	0.36	0.24	0.15	14.35	15.2	16
DD000570		0.18	0.001	0.12	0.83	22.3	<0.2	<10	130	1.26	0.34	0.20	0.23	9.09	14.1	17
DD000571		0.23	0.004	0.12	0.96	9.3	<0.2	<10	230	1.73	0.42	0.15	0.07	20.5	24.1	17
DD000572		0.34	0.002	0.21	0.31	49.7	<0.2	<10	140	1.25	0.37	0.17	0.20	10.85	18.7	12
DD000573		0.29	0.002	0.20	0.27	39.2	<0.2	<10	120	1.06	0.33	0.17	0.23	8.51	15.1	11
DD000574		0.43	0.001	0.29	0.30	51.1	<0.2	<10	140	1.35	0.40	0.18	0.22	9.00	18.1	11
DD000575		0.35	0.002	0.14	0.31	38.9	<0.2	<10	120	1.32	0.35	0.19	0.12	7.85	14.6	10
DD000576		0.17	0.002	0.35	0.51	36.0	<0.2	<10	220	1.12	0.29	0.79	0.64	16.50	15.1	16
DD000577		0.29	0.001	0.05	1.52	5.2	<0.2	<10	370	2.05	0.49	0.07	0.05	17.35	27.1	33
DD000578		0.32	0.001	0.06	1.48	7.7	<0.2	<10	70	1.39	0.60	0.03	0.09	14.85	20.5	37
DD000579		0.23	0.001	0.06	1.21	7.6	<0.2	<10	80	0.85	0.42	0.02	0.04	12.50	10.9	29
DD000580		0.33	0.002	0.04	1.27	16.4	<0.2	<10	120	1.00	0.35	0.02	0.10	10.05	16.8	28
DD000581		0.37	0.001	0.02	0.58	3.7	<0.2	<10	1750	1.87	0.31	0.04	0.01	5.39	20.2	21
DD000582		0.44	0.002	0.11	1.10	95.1	<0.2	<10	180	1.40	0.38	0.10	0.28	21.1	19.4	26
DD000583		0.38	0.001	0.09	1.27	26.0	<0.2	<10	100	0.74	0.31	0.04	0.17	21.4	9.4	36
DD000584		0.29	0.001	0.07	1.13	13.4	<0.2	<10	100	0.49	0.28	0.10	0.58	14.30	10.2	35
DD000585		0.27	0.001	0.04	1.54	13.0	<0.2	<10	470	1.78	0.36	0.05	0.13	13.35	26.7	27
DD000586		0.31	0.001	0.12	1.90	15.2	<0.2	<10	180	1.91	0.38	0.03	0.49	8.65	25.9	34
DD000587		0.21	0.001	0.09	1.51	17.2	<0.2	<10	150	1.23	0.24	0.04	0.32	15.70	18.0	35
DD000940		0.25	0.002	0.11	2.57	27.2	<0.2	10	1320	4.73	0.08	1.57	0.31	207	47.9	164
DD000941		0.28	0.002	0.06	1.89	12.7	<0.2	10	250	4.73	0.05	2.65	0.18	184.5	61.1	142
DD000942		0.25	0.002	0.11	2.93	17.4	<0.2	<10	510	2.66	0.06	1.24	0.22	108.5	52.1	328

\*\*\*\*\* See Appendix Page for comments regarding this certificate \*\*\*\*\*



ALS Canada Ltd.  
 2103 Dollarton Hwy  
 North Vancouver BC V7H 0A7  
 Phone: 604 984 0221 Fax: 604 984 0218 www.alsglobal.com

To: STRATEGIC METALS LTD.  
 C/ O ARCHER, CATHRO & ASSOCIATES (1981)  
 LIMITED  
 1016- 510 W HASTINGS ST  
 VANCOUVER BC V6B 1L8

Page: 2 - B  
 Total # Pages: 4 (A - D)  
 Plus Appendix Pages  
 Finalized Date: 26- AUG- 2011  
 Account: MTT

Project: Midas Touch- Nad

**CERTIFICATE OF ANALYSIS WH11152101**

Sample Description	Method Analyte Units LOR	ME- MS41	ME- MS41	ME- MS41	ME- MS41	ME- MS41	ME- MS41	ME- MS41	ME- MS41	ME- MS41	ME- MS41	ME- MS41	ME- MS41	ME- MS41	ME- MS41	
		Cs ppm	Cu ppm	Fe %	Ga ppm	Ge ppm	Hf ppm	Hg ppm	In ppm	K %	La ppm	Li ppm	Mg %	Mn ppm	Mo ppm	Na %
DD000551		2.34	58.9	7.00	9.64	0.13	0.04	0.08	0.067	0.11	36.3	33.1	0.65	2260	1.60	0.01
DD000552		4.55	54.2	5.74	5.22	0.12	<0.02	0.36	0.049	0.13	12.3	21.1	0.46	1880	1.16	0.01
DD000553		2.79	39.5	5.22	5.14	0.11	<0.02	0.11	0.043	0.10	6.3	17.3	0.34	1820	1.61	0.01
DD000554		2.31	30.8	5.77	8.71	0.15	0.03	0.09	0.051	0.09	23.9	20.2	0.57	1950	1.52	0.01
DD000555		3.63	44.6	5.97	7.12	0.12	0.04	0.07	0.047	0.08	10.7	34.1	0.75	2070	1.57	<0.01
DD000556		2.17	30.6	4.98	8.39	0.13	0.06	0.09	0.049	0.09	15.8	23.0	0.75	1390	1.29	0.01
DD000557		2.46	37.4	5.79	7.47	0.13	0.04	0.06	0.051	0.09	16.4	28.0	0.56	2690	1.34	0.01
DD000558		2.31	49.9	5.42	6.28	0.10	0.03	0.04	0.047	0.09	5.1	23.6	0.32	1380	0.93	<0.01
DD000559		1.84	58.2	5.92	5.37	0.10	<0.02	0.05	0.061	0.08	5.6	12.7	0.19	923	0.77	<0.01
DD000560		2.16	56.6	5.80	5.74	0.11	0.02	0.07	0.052	0.10	5.1	18.1	0.31	1670	0.79	<0.01
DD000561		2.08	43.7	5.31	6.13	0.11	0.02	0.06	0.044	0.09	4.5	14.3	0.26	2380	0.84	<0.01
DD000562		1.49	50.9	4.37	5.46	0.11	<0.02	0.02	0.054	0.08	4.9	14.2	0.20	1040	0.54	<0.01
DD000563		2.24	53.1	5.89	5.78	0.12	<0.02	0.01	0.050	0.10	5.2	16.9	0.27	996	0.58	<0.01
DD000564		3.46	41.3	4.79	7.47	0.12	0.03	0.01	0.046	0.09	4.3	32.3	0.48	1200	0.48	<0.01
DD000565		3.59	31.3	4.46	5.17	0.12	<0.02	<0.01	0.031	0.13	3.0	24.9	0.47	966	0.63	<0.01
DD000566		2.97	42.7	4.52	5.40	0.12	0.05	0.04	0.041	0.12	6.3	22.2	0.38	1200	1.64	<0.01
DD000567		1.82	34.5	3.73	2.35	0.11	0.03	0.06	0.031	0.13	4.2	4.3	0.13	754	2.49	<0.01
DD000568		1.94	47.7	4.01	2.44	0.12	0.06	0.08	0.039	0.14	7.1	6.3	0.18	1100	1.66	<0.01
DD000569		2.12	40.5	3.67	2.18	0.12	0.04	0.08	0.036	0.13	6.6	4.8	0.15	772	1.72	<0.01
DD000570		2.11	32.5	3.99	2.94	0.10	0.02	0.08	0.035	0.12	3.7	5.8	0.14	731	2.58	<0.01
DD000571		4.31	57.8	3.96	3.17	0.13	0.04	0.04	0.036	0.16	5.6	14.5	0.31	1600	0.93	<0.01
DD000572		0.90	42.4	3.97	1.17	0.11	0.08	0.08	0.032	0.11	4.3	1.5	0.09	419	1.73	<0.01
DD000573		0.90	36.1	3.36	1.02	0.10	0.06	0.07	0.032	0.10	3.4	1.1	0.07	345	1.54	<0.01
DD000574		1.00	40.3	3.49	1.15	0.11	0.05	0.08	0.032	0.12	3.6	1.2	0.08	344	1.63	<0.01
DD000575		0.93	35.1	3.38	1.14	0.11	0.04	0.06	0.029	0.11	3.0	1.0	0.07	238	1.44	<0.01
DD000576		1.56	35.6	3.74	1.55	0.11	0.09	0.09	0.030	0.12	6.6	3.7	0.19	734	2.56	<0.01
DD000577		3.40	54.2	5.25	7.05	0.12	<0.02	0.03	0.062	0.11	5.7	20.2	0.40	1040	0.72	<0.01
DD000578		3.44	59.8	6.72	7.07	0.10	<0.02	0.05	0.057	0.08	4.9	15.9	0.25	1100	1.07	<0.01
DD000579		2.52	45.4	4.59	6.76	0.10	<0.02	0.07	0.051	0.08	5.2	8.5	0.13	341	1.18	<0.01
DD000580		1.79	32.7	5.11	5.18	0.09	<0.02	0.03	0.043	0.09	4.0	10.3	0.19	1160	0.95	<0.01
DD000581		4.28	20.2	4.54	2.44	0.11	<0.02	0.06	0.033	0.15	2.0	4.4	0.10	460	0.46	0.01
DD000582		1.36	45.2	4.68	3.44	0.12	<0.02	0.15	0.045	0.10	8.2	13.4	0.27	1180	1.93	<0.01
DD000583		1.59	21.8	4.42	5.71	0.11	<0.02	0.05	0.029	0.08	8.5	7.9	0.18	1090	1.55	<0.01
DD000584		1.22	25.3	4.47	5.27	0.10	<0.02	0.06	0.028	0.09	5.1	10.0	0.26	776	1.49	<0.01
DD000585		3.79	49.5	5.25	4.63	0.11	0.02	0.06	0.037	0.11	3.3	21.1	0.35	2100	1.99	<0.01
DD000586		3.36	46.1	4.85	5.49	0.10	0.04	0.15	0.038	0.14	2.6	30.5	0.42	1540	2.59	<0.01
DD000587		3.72	30.6	4.28	4.93	0.10	<0.02	0.15	0.032	0.13	5.2	13.6	0.25	1100	1.20	<0.01
DD000940		4.90	71.5	9.57	15.35	0.29	0.11	1.82	0.080	0.05	127.0	36.4	1.84	2730	0.90	0.02
DD000941		1.75	59.6	8.82	11.95	0.28	0.07	1.94	0.089	0.02	90.7	25.6	0.83	2000	1.05	0.01
DD000942		1.42	105.5	9.15	11.55	0.27	0.07	1.64	0.063	0.03	54.8	43.8	2.26	2430	1.20	0.01



ALS Canada Ltd.  
 2103 Dollarton Hwy  
 North Vancouver BC V7H 0A7  
 Phone: 604 984 0221 Fax: 604 984 0218 www.alsglobal.com

To: STRATEGIC METALS LTD.  
 C/ O ARCHER, CATHRO & ASSOCIATES (1981)  
 LIMITED  
 1016- 510 W HASTINGS ST  
 VANCOUVER BC V6B 1L8

Page: 2 - C  
 Total # Pages: 4 (A - D)  
 Plus Appendix Pages  
 Finalized Date: 26- AUG- 2011  
 Account: MTT

Project: Midas Touch- Nad

<b>CERTIFICATE OF ANALYSIS WH11152101</b>
-------------------------------------------

Sample Description	Method Analyte Units LOR	ME- MS41	ME- MS41	ME- MS41	ME- MS41	ME- MS41	ME- MS41	ME- MS41	ME- MS41	ME- MS41	ME- MS41	ME- MS41	ME- MS41	ME- MS41	ME- MS41	
		Nb	Ni	P	Pb	Rb	Re	S	Sb	Sc	Se	Sn	Sr	Ta	Te	Th
		ppm	ppm	ppm	ppm	ppm	ppm	%	ppm	ppm	ppm	ppm	ppm	ppm	ppm	ppm
DD000551		1.16	64.7	2650	12.1	18.8	<0.001	0.08	0.42	4.0	0.4	1.2	34.3	0.01	0.03	0.6
DD000552		0.66	36.3	980	29.7	16.5	<0.001	0.03	0.55	2.8	0.3	0.9	17.1	<0.01	0.04	0.4
DD000553		0.88	29.2	910	33.4	13.2	<0.001	0.06	0.47	2.3	0.5	0.7	10.4	<0.01	0.04	0.3
DD000554		3.54	30.0	1080	19.3	14.8	<0.001	0.09	0.50	2.8	0.6	1.0	15.0	<0.01	0.04	0.2
DD000555		4.54	39.7	790	28.0	11.2	<0.001	0.05	0.50	4.2	0.6	0.8	10.9	0.01	0.04	0.7
DD000556		7.05	34.0	1450	16.0	12.5	<0.001	0.12	0.45	2.6	0.7	0.9	18.3	0.01	0.03	0.2
DD000557		0.70	26.1	1960	23.5	13.2	<0.001	0.06	0.40	2.1	0.6	0.8	43.2	0.01	0.04	0.8
DD000558		0.47	28.5	910	30.0	11.5	<0.001	0.01	0.32	4.6	0.2	0.7	10.6	<0.01	0.06	1.6
DD000559		0.30	32.2	800	29.4	10.0	<0.001	<0.01	0.24	6.6	0.5	0.7	13.1	<0.01	0.02	1.8
DD000560		0.23	35.2	740	81.1	10.9	<0.001	<0.01	0.21	7.6	<0.2	0.8	23.4	<0.01	0.03	3.3
DD000561		0.37	27.3	1190	99.6	11.8	<0.001	0.05	0.22	3.8	<0.2	0.8	15.2	<0.01	0.02	1.0
DD000562		0.28	26.8	510	35.4	9.5	<0.001	<0.01	0.17	5.6	0.2	0.9	14.9	<0.01	0.03	2.0
DD000563		0.36	31.9	570	30.4	11.8	<0.001	<0.01	0.23	7.6	0.2	0.9	18.0	<0.01	0.04	3.2
DD000564		0.28	29.8	580	33.6	12.0	<0.001	<0.01	0.15	6.1	0.3	0.8	11.2	<0.01	0.04	2.7
DD000565		0.49	26.7	330	22.8	15.4	<0.001	<0.01	0.33	5.2	0.3	1.0	13.3	<0.01	0.04	3.9
DD000566		0.28	31.9	600	32.6	12.0	<0.001	<0.01	0.37	6.0	0.6	0.8	21.0	<0.01	0.04	3.4
DD000567		0.28	25.6	940	20.2	10.1	0.001	0.03	0.64	4.6	0.2	0.5	13.3	<0.01	0.03	1.1
DD000568		0.20	29.9	670	23.7	11.3	<0.001	<0.01	0.54	6.7	1.0	0.5	13.5	<0.01	0.05	2.5
DD000569		0.18	28.2	650	22.7	11.2	0.001	<0.01	0.57	6.3	0.7	0.5	13.4	<0.01	0.04	2.3
DD000570		0.24	23.9	1180	21.9	12.1	<0.001	0.05	0.63	3.5	0.6	0.5	10.9	<0.01	0.04	0.7
DD000571		0.20	29.4	430	33.9	14.2	<0.001	<0.01	0.38	6.1	0.8	0.6	10.7	<0.01	0.04	3.2
DD000572		0.05	35.6	550	24.6	6.5	<0.001	<0.01	0.71	4.6	1.1	0.4	17.5	<0.01	0.11	3.3
DD000573		0.05	28.7	440	21.6	6.5	<0.001	<0.01	0.61	4.2	0.7	0.3	14.1	<0.01	0.14	2.7
DD000574		0.08	33.2	460	24.5	7.4	<0.001	<0.01	0.69	4.4	0.9	0.4	17.6	<0.01	0.17	3.0
DD000575		0.08	27.3	470	20.8	7.4	0.001	0.01	0.59	4.0	0.5	0.4	10.7	<0.01	0.17	1.6
DD000576		0.23	29.7	960	30.2	7.8	0.001	0.07	0.81	4.5	1.4	0.3	26.5	<0.01	0.10	1.6
DD000577		0.29	32.9	500	19.0	13.8	<0.001	<0.01	0.21	7.8	0.5	1.1	19.1	<0.01	0.05	4.2
DD000578		0.65	26.0	860	33.8	13.5	<0.001	0.03	0.41	5.0	<0.2	0.9	10.1	<0.01	0.06	0.9
DD000579		0.76	18.7	810	21.5	16.4	<0.001	0.02	0.35	3.7	0.5	1.0	9.9	<0.01	0.03	0.7
DD000580		0.55	20.3	770	26.5	13.4	<0.001	0.02	0.36	2.8	0.4	0.8	8.8	<0.01	0.05	0.6
DD000581		0.22	27.3	220	12.9	16.1	<0.001	<0.01	0.31	6.6	<0.2	0.8	23.9	<0.01	0.04	4.0
DD000582		0.26	33.4	690	25.6	8.2	<0.001	0.01	0.79	3.3	0.7	0.6	15.9	<0.01	0.07	0.5
DD000583		0.74	16.7	980	17.7	15.0	<0.001	0.04	0.75	0.9	0.5	0.9	8.1	<0.01	0.03	<0.2
DD000584		1.21	18.9	690	18.4	11.3	<0.001	0.04	0.72	1.2	0.3	0.7	10.9	<0.01	0.04	0.2
DD000585		0.42	34.4	630	21.9	13.6	<0.001	<0.01	0.80	4.9	0.4	0.8	9.4	<0.01	0.07	2.3
DD000586		0.43	31.9	800	36.8	16.1	<0.001	0.01	0.80	4.4	0.6	0.8	6.5	<0.01	0.05	2.0
DD000587		0.35	23.4	980	17.2	18.9	<0.001	0.04	0.60	1.2	0.6	0.8	8.7	<0.01	0.05	0.2
DD000940		3.18	73.1	3660	13.3	8.1	<0.001	0.04	0.30	17.6	0.7	1.0	194.5	0.01	0.01	3.2
DD000941		1.87	81.7	4550	8.9	2.4	<0.001	0.01	0.30	21.6	0.7	1.1	192.0	0.01	<0.01	3.4
DD000942		5.53	157.5	2550	6.9	2.6	<0.001	0.05	0.26	15.6	0.9	0.9	93.6	0.01	<0.01	1.2

\*\*\*\*\* See Appendix Page for comments regarding this certificate \*\*\*\*\*



ALS Canada Ltd.  
 2103 Dollarton Hwy  
 North Vancouver BC V7H 0A7  
 Phone: 604 984 0221 Fax: 604 984 0218 www.alsglobal.com

To: STRATEGIC METALS LTD.  
 C/ O ARCHER, CATHRO & ASSOCIATES (1981)  
 LIMITED  
 1016- 510 W HASTINGS ST  
 VANCOUVER BC V6B 1L8

Page: 2 - D  
 Total # Pages: 4 (A - D)  
 Plus Appendix Pages  
 Finalized Date: 26- AUG- 2011  
 Account: MTT

Project: Midas Touch- Nad

**CERTIFICATE OF ANALYSIS WH11152101**

Sample Description	Method Analyte Units LOR	ME- MS41	ME- MS41	ME- MS41	ME- MS41	ME- MS41	ME- MS41	ME- MS41	ME- MS41
		Ti %	Ti ppm	U ppm	V ppm	W ppm	Y ppm	Zn ppm	Zr ppm
		0.005	0.02	0.05	1	0.05	0.05	2	0.5
DD000551		0.014	0.16	0.81	193	0.18	6.89	90	0.8
DD000552		0.025	0.11	0.94	61	0.25	4.68	111	<0.5
DD000553		0.022	0.12	0.73	46	0.18	4.06	115	<0.5
DD000554		0.098	0.11	0.81	122	0.17	7.77	88	1.1
DD000555		0.131	0.09	0.93	78	0.18	5.82	108	1.3
DD000556		0.164	0.09	0.83	108	0.17	5.00	110	2.2
DD000557		0.015	0.11	0.63	62	0.15	8.51	93	0.7
DD000558		0.009	0.09	0.52	36	0.08	4.02	123	0.5
DD000559		0.006	0.09	0.61	39	0.06	5.85	131	<0.5
DD000560		0.005	0.11	0.57	34	<0.05	7.11	125	<0.5
DD000561		0.006	0.10	0.62	33	0.05	4.98	105	<0.5
DD000562		0.005	0.08	0.53	36	0.06	5.50	108	<0.5
DD000563		0.009	0.10	0.63	39	0.12	5.18	126	<0.5
DD000564		0.005	0.07	0.48	30	0.05	5.31	104	0.6
DD000565		0.016	0.11	0.77	30	0.28	4.90	85	<0.5
DD000566		0.006	0.11	0.66	29	0.06	8.71	127	1.2
DD000567		0.005	0.12	0.62	28	0.07	7.86	109	0.8
DD000568		0.005	0.13	0.65	25	<0.05	13.20	112	1.3
DD000569		0.005	0.12	0.59	24	<0.05	11.40	104	0.9
DD000570		0.005	0.15	0.68	29	0.05	4.88	101	<0.5
DD000571		0.007	0.11	0.63	19	0.07	13.75	97	1.1
DD000572		<0.005	0.09	0.42	19	<0.05	6.35	116	3.6
DD000573		<0.005	0.09	0.44	18	<0.05	5.52	101	2.4
DD000574		<0.005	0.10	0.41	19	<0.05	5.89	110	2.3
DD000575		<0.005	0.09	0.44	18	<0.05	4.46	98	1.0
DD000576		0.005	0.19	0.91	27	<0.05	12.40	116	2.1
DD000577		0.011	0.10	0.59	39	0.11	5.11	114	0.6
DD000578		0.018	0.09	0.73	46	0.13	4.39	130	<0.5
DD000579		0.010	0.13	0.57	45	0.13	3.38	89	<0.5
DD000580		0.010	0.11	0.52	38	0.12	2.76	101	<0.5
DD000581		0.007	0.11	0.59	23	0.15	4.17	88	<0.5
DD000582		0.010	0.11	0.67	36	0.05	8.24	123	<0.5
DD000583		0.026	0.12	0.57	58	0.11	2.93	87	<0.5
DD000584		0.035	0.09	0.42	51	0.11	1.96	113	<0.5
DD000585		0.011	0.15	0.65	34	0.12	4.25	115	0.6
DD000586		0.009	0.19	0.82	39	0.14	3.94	148	0.8
DD000587		0.011	0.14	0.55	45	0.22	2.43	104	<0.5
DD000940		0.138	0.07	0.73	193	0.10	18.15	128	3.0
DD000941		0.208	0.05	0.72	220	0.06	21.0	117	3.0
DD000942		0.246	0.15	0.72	230	0.11	14.45	102	2.5





ALS Canada Ltd.  
 2103 Dollarton Hwy  
 North Vancouver BC V7H 0A7  
 Phone: 604 984 0221 Fax: 604 984 0218 www.alsglobal.com

To: STRATEGIC METALS LTD.  
 C/ O ARCHER, CATHRO & ASSOCIATES (1981)  
 LIMITED  
 1016- 510 W HASTINGS ST  
 VANCOUVER BC V6B 1L8

Page: 3 - A  
 Total # Pages: 4 (A - D)  
 Plus Appendix Pages  
 Finalized Date: 26- AUG- 2011  
 Account: MTT

Project: Midas Touch- Nad

**CERTIFICATE OF ANALYSIS WH11152101**

Sample Description	Method Analyte Units LOR	WEI- 21	Au- TL43	ME- MS41	ME- MS41	ME- MS41	ME- MS41	ME- MS41	ME- MS41	ME- MS41	ME- MS41	ME- MS41	ME- MS41	ME- MS41	ME- MS41	ME- MS41
		Recvd Wt. kg	Au ppm	Ag ppm	Al %	As ppm	Au ppm	B ppm	Ba ppm	Be ppm	Bi ppm	Ca %	Cd ppm	Ce ppm	Co ppm	Cr ppm
DD000943		0.30	0.002	0.05	2.71	38.9	<0.2	10	440	2.43	0.09	1.61	0.19	105.5	45.0	289
DD000944		0.35	0.001	0.05	0.85	174.5	<0.2	<10	230	1.64	0.36	0.05	0.12	17.70	20.0	30
DD000945		0.28	0.001	0.04	1.31	26.4	<0.2	<10	150	1.40	0.37	0.04	0.11	9.99	18.9	30
DD000946		0.38	0.001	0.04	2.02	14.0	<0.2	<10	100	1.22	0.41	0.03	0.09	14.65	22.2	35
DD000947		0.39	0.001	0.03	1.24	10.9	<0.2	<10	200	1.40	0.43	0.02	0.10	12.65	20.2	23
DD000948		0.36	0.001	0.05	1.39	13.8	<0.2	<10	90	1.44	0.56	0.02	0.07	15.80	22.5	32
DD000949		0.41	0.001	0.03	0.79	13.2	<0.2	<10	90	1.45	0.56	0.04	0.06	15.30	22.4	24
DD000950		0.35	0.002	0.05	1.50	15.0	<0.2	<10	70	1.33	0.51	0.03	0.09	15.45	25.9	35
DD000601		0.39	0.001	0.03	0.76	6.9	<0.2	<10	210	1.51	0.51	0.08	0.05	13.15	24.9	21
DD000602		0.35	0.001	0.01	1.24	9.0	<0.2	<10	290	1.51	0.55	0.11	0.02	19.25	23.2	37
DD000603		0.49	0.002	0.05	1.65	6.1	<0.2	<10	410	1.45	0.61	0.06	0.03	11.25	28.3	28
DD000604		0.34	<0.001	0.05	1.46	6.5	<0.2	<10	110	1.01	0.45	0.02	0.05	9.90	17.1	32
DD000605		0.36	0.001	0.07	1.87	13.9	<0.2	<10	190	2.99	0.52	0.06	0.08	29.0	28.8	35
DD000606		0.44	<0.001	0.11	1.19	8.3	<0.2	<10	350	1.36	0.47	0.06	0.04	10.90	20.2	23
DD000607		0.32	0.001	0.20	0.60	35.9	<0.2	<10	120	1.05	0.34	0.82	0.25	27.4	13.1	16
DD000608		0.49	0.002	0.26	0.36	33.4	<0.2	<10	100	0.84	0.42	0.07	0.08	8.88	15.9	10
DD000609		0.48	0.001	0.19	0.98	17.6	<0.2	<10	290	1.50	0.51	0.13	0.36	13.35	24.8	16
DD000610		0.41	0.001	0.08	0.36	12.2	<0.2	<10	190	1.14	0.47	0.44	0.05	11.15	17.6	9
DD000611		0.42	0.001	0.18	1.00	8.1	<0.2	<10	540	1.55	0.59	0.08	0.04	15.10	23.8	20
DD000612		0.29	0.003	2.29	0.51	19.0	<0.2	<10	330	1.13	0.31	0.52	2.25	15.90	20.9	14
DD000613		0.39	0.001	0.16	0.41	33.4	<0.2	<10	100	1.06	0.42	0.04	0.10	8.35	19.1	11
DD000614		0.26	0.001	0.09	0.60	30.1	<0.2	<10	120	0.91	0.32	0.47	0.16	19.65	10.6	14
DD000615		0.38	0.001	0.06	1.11	11.5	<0.2	<10	310	2.07	0.41	0.11	0.08	14.15	23.0	22
DD000616		0.41	0.001	0.04	1.46	9.1	<0.2	<10	260	2.10	0.41	0.05	0.05	10.20	23.7	30
DD000617		0.35	0.001	0.13	1.92	25.8	<0.2	<10	180	1.87	0.62	0.05	0.07	16.20	30.4	39
DD000618		0.42	0.001	0.08	2.80	17.1	<0.2	<10	480	3.13	1.13	0.16	0.13	26.9	44.7	53
DD000619		0.30	0.002	0.08	1.07	5.9	<0.2	<10	200	1.45	0.39	0.04	0.06	14.45	22.2	25
DD000620		0.39	0.001	0.04	0.74	5.8	<0.2	<10	250	1.76	0.41	0.05	0.04	16.20	26.1	24
DD000621		0.42	0.001	0.04	0.78	5.8	<0.2	<10	270	1.77	0.42	0.05	0.05	16.90	26.9	25
DD000622		0.41	0.002	0.08	1.08	14.0	<0.2	<10	190	1.97	0.77	0.05	0.04	16.00	29.0	28
DD000623		0.38	0.001	0.04	0.77	19.2	<0.2	<10	110	1.69	0.59	0.03	0.06	15.35	27.7	25
DD000624		0.42	0.001	0.04	0.65	14.6	<0.2	<10	190	1.50	0.52	0.03	0.04	14.70	25.2	22
DD000625		0.45	0.002	0.04	2.24	16.7	<0.2	<10	180	1.57	0.46	0.04	0.12	17.85	26.7	37
DD000626		0.36	0.001	0.05	0.99	14.5	<0.2	<10	150	1.41	0.41	0.07	0.03	8.49	23.3	20
DD000627		0.27	0.001	0.12	1.75	9.5	<0.2	<10	190	1.13	0.28	0.11	0.22	17.85	15.9	83
DD000628		0.31	0.001	0.06	3.28	18.8	<0.2	<10	280	2.37	0.19	0.60	0.15	97.0	31.8	235
DD000629		0.28	0.001	0.07	3.21	44.3	<0.2	<10	190	2.46	0.11	0.87	0.21	145.5	35.9	188
DD000630		0.38	0.002	0.05	2.41	54.6	<0.2	<10	290	2.62	0.04	3.69	0.21	196.0	47.3	214
DD000897		0.27	0.003	1.22	1.79	86.7	<0.2	<10	250	1.40	0.30	0.10	5.83	16.60	22.1	39
DD000898		0.26	0.001	0.10	2.54	7.3	<0.2	<10	610	1.92	0.26	0.55	0.24	52.6	21.0	50

\*\*\*\*\* See Appendix Page for comments regarding this certificate \*\*\*\*\*



ALS Canada Ltd.  
 2103 Dollarton Hwy  
 North Vancouver BC V7H 0A7  
 Phone: 604 984 0221 Fax: 604 984 0218 www.alsglobal.com

To: STRATEGIC METALS LTD.  
 C/ O ARCHER, CATHRO & ASSOCIATES (1981)  
 LIMITED  
 1016- 510 W HASTINGS ST  
 VANCOUVER BC V6B 1L8

Page: 3 - B  
 Total # Pages: 4 (A - D)  
 Plus Appendix Pages  
 Finalized Date: 26- AUG- 2011  
 Account: MTT

Project: Midas Touch- Nad

**CERTIFICATE OF ANALYSIS WH11152101**

Sample Description	Method Analyte Units LOR	ME- MS41	ME- MS41	ME- MS41	ME- MS41	ME- MS41	ME- MS41	ME- MS41	ME- MS41	ME- MS41	ME- MS41	ME- MS41	ME- MS41	ME- MS41	ME- MS41	
		Cs ppm	Cu ppm	Fe %	Ga ppm	Ge ppm	Hf ppm	Hg ppm	In ppm	K %	La ppm	Li ppm	Mg %	Mn ppm	Mo ppm	Na %
DD000943		1.77	65.2	8.43	11.70	0.23	0.14	0.72	0.063	0.06	54.6	40.2	2.12	1950	1.21	0.01
DD000944		1.74	49.3	4.47	2.74	0.10	<0.02	0.47	0.043	0.10	7.4	7.9	0.18	1590	0.87	<0.01
DD000945		2.57	42.7	4.99	4.12	0.11	<0.02	0.17	0.042	0.09	3.9	16.2	0.24	1260	0.96	<0.01
DD000946		4.40	44.8	4.58	6.56	<0.05	0.02	0.07	0.044	0.09	5.6	30.8	0.42	1560	1.31	0.02
DD000947		3.05	52.8	4.13	5.15	<0.05	0.02	0.07	0.043	0.08	5.1	17.3	0.25	1100	0.99	0.01
DD000948		3.88	51.6	4.93	6.68	0.05	<0.02	0.03	0.053	0.07	6.3	16.1	0.27	1480	1.01	0.01
DD000949		1.68	72.8	5.36	4.37	0.05	0.02	0.04	0.068	0.07	5.9	8.9	0.18	1000	1.01	0.02
DD000950		4.19	49.7	4.83	7.10	<0.05	0.02	0.03	0.049	0.08	6.1	17.6	0.30	1500	1.20	0.02
DD000601		1.25	71.7	5.34	3.98	0.05	0.03	0.03	0.064	0.06	4.7	9.9	0.20	1220	0.53	0.01
DD000602		2.29	32.4	5.53	4.64	0.06	0.04	0.02	0.037	0.09	3.4	14.5	0.42	2730	0.45	0.01
DD000603		5.84	62.6	4.21	5.74	0.05	0.04	0.10	0.054	0.09	3.7	27.9	0.51	3180	1.30	0.01
DD000604		4.36	35.4	4.17	5.70	<0.05	0.04	0.03	0.034	0.11	3.3	13.5	0.30	927	0.82	0.02
DD000605		9.36	59.7	4.85	6.59	<0.05	0.05	0.10	0.053	0.09	6.7	60.8	0.42	1700	1.44	0.02
DD000606		4.89	108.0	4.14	3.65	0.06	0.03	0.42	0.041	0.11	2.8	16.5	0.38	2440	1.52	0.01
DD000607		2.34	38.3	3.13	2.13	<0.05	0.10	0.09	0.039	0.13	9.2	4.4	0.27	1270	1.75	0.02
DD000608		1.58	37.5	2.77	1.14	<0.05	0.02	0.05	0.030	0.09	3.1	2.5	0.08	353	0.75	0.01
DD000609		3.76	61.3	4.32	3.14	0.06	0.03	0.03	0.043	0.12	4.0	15.4	0.34	1320	3.43	0.01
DD000610		2.02	45.3	3.28	1.34	<0.05	0.06	0.02	0.036	0.13	4.0	2.3	0.25	801	0.34	0.01
DD000611		6.19	136.5	4.42	3.24	0.07	0.05	0.05	0.040	0.13	2.7	16.3	0.36	2960	1.44	0.01
DD000612		3.18	76.5	4.71	1.57	0.06	0.06	0.20	0.048	0.13	7.2	3.2	0.12	674	15.70	0.01
DD000613		1.96	39.8	3.29	1.46	<0.05	0.02	0.04	0.030	0.08	3.0	3.6	0.09	494	1.12	0.01
DD000614		2.08	30.9	2.77	2.37	<0.05	0.07	0.05	0.036	0.09	9.9	3.5	0.09	788	1.93	0.01
DD000615		4.66	40.2	3.92	3.71	<0.05	0.03	0.03	0.046	0.11	3.0	12.5	0.30	2770	0.74	0.01
DD000616		5.98	40.3	4.23	5.04	0.06	0.04	0.09	0.040	0.12	2.8	21.4	0.40	1620	0.93	0.02
DD000617		5.51	51.7	5.14	8.01	0.06	0.04	0.04	0.054	0.11	5.5	28.5	0.46	2070	1.15	0.02
DD000618		4.47	107.5	9.07	12.35	0.11	0.04	0.06	0.114	0.16	9.9	38.7	0.68	3450	1.53	0.02
DD000619		2.47	49.4	4.61	5.57	0.05	0.02	0.02	0.056	0.09	5.6	13.6	0.21	877	0.66	0.02
DD000620		2.46	72.1	5.92	4.41	0.07	0.06	0.02	0.075	0.08	5.9	8.9	0.23	913	0.87	0.01
DD000621		2.59	74.6	6.20	4.60	0.08	0.07	0.02	0.078	0.08	6.2	9.4	0.24	956	0.88	0.02
DD000622		2.73	91.1	7.12	5.32	0.08	0.06	0.05	0.083	0.07	4.9	13.0	0.32	1460	0.74	0.01
DD000623		2.19	75.9	6.26	4.39	0.07	0.02	0.11	0.078	0.06	5.9	8.6	0.15	1170	0.79	0.02
DD000624		1.54	59.8	5.50	3.34	0.06	0.03	0.03	0.067	0.08	5.7	6.6	0.11	1020	0.63	0.02
DD000625		5.61	43.7	4.92	6.68	0.07	0.03	0.04	0.049	0.09	6.3	36.2	0.48	1990	1.47	0.02
DD000626		3.67	41.1	4.39	3.74	0.05	0.04	0.21	0.054	0.12	2.7	13.7	0.22	1720	0.51	0.02
DD000627		2.88	28.9	4.89	7.31	<0.05	<0.02	0.07	0.040	0.08	7.1	14.8	0.40	1600	1.28	0.02
DD000628		3.58	55.3	6.95	13.25	0.13	0.11	0.09	0.074	0.06	39.3	53.4	2.03	1420	1.52	0.02
DD000629		4.69	48.3	7.97	14.85	0.15	0.14	0.10	0.085	0.03	50.7	49.7	1.97	1700	1.32	0.02
DD000630		2.06	59.3	9.94	19.20	0.33	0.32	0.49	0.090	0.01	101.5	40.4	1.48	1860	1.00	0.02
DD000897		2.40	80.1	4.42	5.06	0.06	0.07	0.41	0.047	0.08	6.3	29.0	0.47	4790	17.10	0.01
DD000898		2.48	44.4	4.16	9.07	0.11	0.07	0.07	0.054	0.15	21.8	41.8	0.80	6390	1.19	0.01



ALS Canada Ltd.  
 2103 Dollarton Hwy  
 North Vancouver BC V7H 0A7  
 Phone: 604 984 0221 Fax: 604 984 0218 www.alsglobal.com

To: STRATEGIC METALS LTD.  
 C/ O ARCHER, CATHRO & ASSOCIATES (1981)  
 LIMITED  
 1016- 510 W HASTINGS ST  
 VANCOUVER BC V6B 1L8

Page: 3 - C  
 Total # Pages: 4 (A - D)  
 Plus Appendix Pages  
 Finalized Date: 26- AUG- 2011  
 Account: MTT

Project: Midas Touch- Nad

<b>CERTIFICATE OF ANALYSIS WH11152101</b>
-------------------------------------------

Sample Description	Method Analyte Units LOR	ME- MS41	ME- MS41	ME- MS41	ME- MS41	ME- MS41	ME- MS41	ME- MS41	ME- MS41	ME- MS41	ME- MS41	ME- MS41	ME- MS41	ME- MS41	ME- MS41	
		Nb	Ni	P	Pb	Rb	Re	S	Sb	Sc	Se	Sn	Sr	Ta	Te	Th
		ppm	ppm	ppm	ppm	ppm	ppm	%	ppm	ppm	ppm	ppm	ppm	ppm	ppm	ppm
DD000943		8.50	116.0	2470	8.7	6.5	<0.001	0.07	0.26	13.7	1.0	0.9	88.5	0.01	0.01	1.9
DD000944		0.69	32.2	410	40.8	9.3	<0.001	0.01	0.34	4.5	0.2	0.6	11.6	<0.01	0.04	0.7
DD000945		0.60	28.5	610	23.2	11.6	<0.001	0.02	0.39	3.4	0.2	0.6	12.3	<0.01	0.02	0.5
DD000946		0.86	32.1	720	26.5	18.4	<0.001	0.02	0.47	5.5	0.7	0.8	7.7	<0.01	0.05	2.3
DD000947		0.55	29.8	420	23.6	13.2	<0.001	0.01	0.36	5.8	0.5	0.7	18.3	<0.01	0.04	3.2
DD000948		0.66	31.0	670	43.6	13.5	<0.001	0.01	0.32	6.1	0.5	0.7	10.8	<0.01	0.04	2.5
DD000949		0.22	37.5	500	33.2	8.7	<0.001	<0.01	0.19	9.5	0.5	0.7	19.9	<0.01	0.04	5.2
DD000950		0.67	28.9	730	46.1	15.9	<0.001	0.01	0.36	6.2	0.6	0.8	10.5	<0.01	0.04	3.1
DD000601		0.16	36.8	440	23.1	7.2	<0.001	<0.01	0.11	9.2	0.5	0.6	17.2	<0.01	0.04	4.2
DD000602		0.39	28.0	380	40.3	11.1	<0.001	<0.01	0.32	7.6	0.5	1.1	15.2	<0.01	0.05	5.9
DD000603		0.44	32.2	310	68.6	15.8	<0.001	<0.01	0.25	9.1	0.4	0.7	18.8	<0.01	0.05	4.1
DD000604		0.89	21.2	660	21.6	20.6	<0.001	0.03	0.45	4.3	0.5	1.0	5.6	<0.01	0.05	2.1
DD000605		0.70	31.3	720	54.8	19.6	<0.001	0.03	0.50	7.8	0.7	0.7	16.9	0.01	0.07	5.0
DD000606		0.53	29.0	300	25.7	15.5	<0.001	0.01	0.46	7.8	0.5	0.7	9.6	<0.01	0.05	4.5
DD000607		0.20	30.5	1200	29.0	11.6	0.001	0.05	0.74	6.1	0.7	0.4	17.4	<0.01	0.03	3.1
DD000608		0.11	25.3	300	31.2	8.6	<0.001	0.02	0.52	2.9	0.4	0.3	7.3	<0.01	0.07	2.0
DD000609		0.21	39.2	490	36.0	12.3	0.001	0.01	0.72	6.2	0.7	0.5	14.8	<0.01	0.06	3.5
DD000610		0.07	32.6	380	16.6	10.2	<0.001	0.01	0.23	6.3	0.3	0.4	17.4	<0.01	0.03	4.1
DD000611		0.40	33.8	370	40.4	16.9	<0.001	0.01	0.48	6.4	0.5	0.6	14.8	<0.01	0.05	4.4
DD000612		0.19	66.0	1360	26.5	12.2	0.003	0.07	2.37	8.6	3.2	0.4	35.6	<0.01	0.08	3.8
DD000613		0.20	27.9	300	37.4	8.4	<0.001	<0.01	0.63	3.4	0.6	0.3	5.7	<0.01	0.11	2.8
DD000614		0.28	23.2	1030	23.0	11.7	<0.001	0.04	0.56	4.2	0.6	0.4	13.2	0.01	0.04	1.8
DD000615		0.52	26.4	710	35.1	15.9	<0.001	0.04	0.43	6.7	0.5	0.6	8.8	<0.01	0.04	2.6
DD000616		0.71	27.5	620	34.9	18.9	<0.001	0.02	0.44	5.5	0.4	0.8	10.8	<0.01	0.05	3.8
DD000617		0.67	32.4	920	60.7	16.8	<0.001	0.03	0.39	6.8	0.6	0.9	15.9	<0.01	0.06	3.5
DD000618		0.60	63.1	1240	79.1	21.2	<0.001	0.04	0.29	13.4	0.7	1.4	31.4	<0.01	0.09	5.3
DD000619		0.36	30.8	520	36.4	12.6	<0.001	0.01	0.15	6.6	0.3	0.7	16.7	<0.01	0.04	3.0
DD000620		0.15	40.2	410	24.1	11.0	<0.001	<0.01	0.13	10.4	0.3	0.8	22.4	<0.01	0.04	5.6
DD000621		0.15	41.6	430	24.3	11.4	<0.001	<0.01	0.14	10.9	0.3	0.8	23.5	<0.01	0.05	5.9
DD000622		0.13	46.7	680	60.5	9.7	<0.001	<0.01	0.20	11.6	0.4	0.7	17.0	<0.01	0.06	5.6
DD000623		0.31	44.6	600	42.5	9.3	<0.001	<0.01	0.27	10.1	0.4	0.7	17.1	<0.01	0.06	4.6
DD000624		0.23	38.6	440	21.5	9.6	<0.001	<0.01	0.19	9.2	0.4	0.6	25.1	<0.01	0.05	4.7
DD000625		0.80	35.1	670	40.8	17.8	<0.001	0.01	0.51	6.5	0.6	0.8	9.5	<0.01	0.06	3.4
DD000626		0.14	36.2	270	24.7	13.6	<0.001	<0.01	0.24	8.2	0.3	0.6	25.0	<0.01	0.05	3.6
DD000627		1.57	28.1	1330	15.5	17.4	<0.001	0.13	0.41	1.3	0.5	0.7	11.0	<0.01	0.04	<0.2
DD000628		10.80	88.2	1300	22.7	13.2	<0.001	0.08	0.38	8.8	0.8	1.1	33.5	0.01	0.03	1.0
DD000629		12.85	72.8	1720	11.7	4.7	<0.001	0.09	0.32	9.3	0.7	1.0	55.0	0.01	0.03	1.5
DD000630		2.38	97.2	4860	7.8	1.7	<0.001	0.02	0.13	18.6	0.7	1.1	384	0.02	0.02	6.2
DD000897		0.47	63.7	980	33.4	11.4	0.002	0.04	4.73	3.6	4.2	0.6	13.2	<0.01	0.08	1.3
DD000898		0.63	36.7	1410	23.8	20.5	<0.001	0.07	0.34	7.0	0.8	0.9	30.5	<0.01	0.03	1.9



ALS Canada Ltd.  
 2103 Dollarton Hwy  
 North Vancouver BC V7H 0A7  
 Phone: 604 984 0221 Fax: 604 984 0218 www.alsglobal.com

To: STRATEGIC METALS LTD.  
 C/ O ARCHER, CATHRO & ASSOCIATES (1981)  
 LIMITED  
 1016- 510 W HASTINGS ST  
 VANCOUVER BC V6B 1L8

Page: 3 - D  
 Total # Pages: 4 (A - D)  
 Plus Appendix Pages  
 Finalized Date: 26- AUG- 2011  
 Account: MTT

Project: Midas Touch- Nad

**CERTIFICATE OF ANALYSIS WH11152101**

Sample Description	Method Analyte Units LOR	ME- MS41	ME- MS41	ME- MS41	ME- MS41	ME- MS41	ME- MS41	ME- MS41	ME- MS41
		Ti %	Ti ppm	U ppm	V ppm	W ppm	Y ppm	Zn ppm	Zr ppm
		0.005	0.02	0.05	1	0.05	0.05	2	0.5
DD000943		0.352	0.09	0.73	221	0.18	11.80	113	4.7
DD000944		0.021	0.21	0.49	35	0.06	3.32	112	<0.5
DD000945		0.015	0.11	0.44	35	0.08	3.63	106	<0.5
DD000946		0.014	0.15	0.61	37	0.09	5.43	96	0.5
DD000947		0.008	0.10	0.65	28	0.08	5.31	94	0.5
DD000948		0.012	0.10	0.74	39	0.07	6.55	108	<0.5
DD000949		<0.005	0.08	0.67	40	<0.05	7.62	125	1.0
DD000950		0.010	0.12	0.69	39	0.08	6.16	103	0.5
DD000601		<0.005	0.08	0.69	33	<0.05	7.56	120	1.2
DD000602		0.018	0.14	1.14	39	0.35	10.30	81	1.0
DD000603		0.013	0.14	1.18	28	0.13	5.96	96	1.7
DD000604		0.014	0.15	1.03	32	0.29	5.68	65	0.8
DD000605		0.011	0.16	1.36	30	0.11	14.80	91	1.1
DD000606		0.015	0.13	1.81	24	0.22	7.69	87	1.0
DD000607		<0.005	0.19	0.64	20	0.05	13.15	88	2.9
DD000608		<0.005	0.08	0.55	13	<0.05	5.34	62	0.7
DD000609		<0.005	0.18	1.03	21	0.07	11.10	129	0.8
DD000610		<0.005	0.09	0.32	14	<0.05	6.78	90	2.7
DD000611		0.015	0.15	2.11	20	0.19	9.30	94	1.7
DD000612		<0.005	0.53	2.32	52	<0.05	12.50	235	3.2
DD000613		<0.005	0.10	0.62	18	<0.05	4.58	89	1.0
DD000614		<0.005	0.11	0.71	21	0.05	12.90	74	1.7
DD000615		0.010	0.14	0.90	23	0.24	8.13	78	0.5
DD000616		0.013	0.14	0.98	26	0.33	5.97	77	0.9
DD000617		0.013	0.12	0.85	32	0.10	7.47	100	1.0
DD000618		0.008	0.19	1.26	62	0.11	12.45	219	0.9
DD000619		0.005	0.10	0.58	31	<0.05	6.02	104	<0.5
DD000620		0.005	0.09	0.75	38	0.06	7.03	135	2.6
DD000621		0.005	0.09	0.78	40	0.06	7.26	142	2.7
DD000622		<0.005	0.10	0.80	41	<0.05	8.89	164	2.6
DD000623		0.005	0.11	0.69	43	<0.05	7.49	154	0.5
DD000624		<0.005	0.10	0.65	37	<0.05	7.25	122	1.3
DD000625		0.014	0.14	0.69	39	0.10	7.03	98	0.9
DD000626		<0.005	0.12	0.34	24	<0.05	6.11	90	1.3
DD000627		0.035	0.11	0.62	80	0.10	3.32	80	<0.5
DD000628		0.368	0.10	1.15	184	0.23	10.65	94	4.8
DD000629		0.490	0.08	1.03	227	0.17	10.45	100	5.7
DD000630		0.305	0.04	1.06	255	0.22	19.45	147	16.7
DD000897		0.015	1.25	2.27	131	0.10	10.85	541	2.1
DD000898		0.009	0.15	0.44	73	0.08	16.70	86	1.4



ALS Canada Ltd.  
 2103 Dollarton Hwy  
 North Vancouver BC V7H 0A7  
 Phone: 604 984 0221 Fax: 604 984 0218 www.alsglobal.com

To: STRATEGIC METALS LTD.  
 C/ O ARCHER, CATHRO & ASSOCIATES (1981)  
 LIMITED  
 1016- 510 W HASTINGS ST  
 VANCOUVER BC V6B 1L8

Page: 4 - A  
 Total # Pages: 4 (A - D)  
 Plus Appendix Pages  
 Finalized Date: 26- AUG- 2011  
 Account: MTT

Project: Midas Touch- Nad

<b>CERTIFICATE OF ANALYSIS WH11152101</b>
-------------------------------------------

Sample Description	Method Analyte Units LOR	WEI- 21	Au- TL43	ME- MS41	ME- MS41	ME- MS41	ME- MS41	ME- MS41	ME- MS41	ME- MS41	ME- MS41	ME- MS41	ME- MS41	ME- MS41	ME- MS41	ME- MS41
		Recvd Wt. kg	Au ppm	Ag ppm	Al %	As ppm	Au ppm	B ppm	Ba ppm	Be ppm	Bi ppm	Ca %	Cd ppm	Ce ppm	Co ppm	Cr ppm
DD000899		0.28	0.001	0.66	1.80	19.9	<0.2	<10	160	0.80	0.33	0.04	0.33	16.15	19.3	36
DD000900		0.23	0.001	0.15	1.77	19.4	<0.2	<10	120	0.81	0.28	0.04	0.36	20.0	11.0	32
DD000501		0.28	0.002	0.14	1.87	16.5	<0.2	<10	110	0.88	0.26	0.04	0.19	20.2	13.3	40
DD000502		0.39	0.002	0.11	0.71	69.7	<0.2	<10	220	1.37	0.37	0.09	0.16	18.15	26.1	19
DD000503		0.31	<0.001	0.04	2.18	10.8	<0.2	<10	300	1.79	0.41	0.10	0.07	18.80	25.8	37
DD000504		0.36	0.001	0.07	1.99	12.8	<0.2	<10	210	1.99	0.68	0.05	0.05	17.50	35.1	34
DD000505		0.36	0.001	0.06	1.50	9.3	<0.2	<10	110	1.27	0.41	0.04	0.15	22.7	21.6	38
DD000506		0.33	0.001	0.03	0.71	3.4	<0.2	<10	140	1.15	0.35	0.02	0.03	14.80	17.0	18
DD000507		0.32	0.001	0.06	1.55	8.8	<0.2	<10	80	1.28	0.49	0.02	0.07	12.85	26.7	32
DD000508		0.35	0.002	0.06	1.63	9.8	<0.2	<10	80	1.14	0.52	0.02	0.07	13.70	24.3	35
DD000509		0.44	0.001	0.10	1.26	15.5	<0.2	<10	180	1.35	0.42	0.18	0.17	16.60	20.7	25
DD000510		0.41	0.001	0.07	1.95	9.1	<0.2	<10	220	1.76	0.39	0.04	0.08	14.00	25.3	35
DD000511		0.37	0.001	0.06	2.06	13.2	<0.2	<10	240	1.67	0.45	0.06	0.06	13.95	26.9	37
DD000512		0.37	<0.001	0.03	1.32	7.4	<0.2	<10	250	2.03	0.38	0.05	0.04	9.53	22.9	28
DD000513		0.39	0.002	0.52	0.53	32.6	<0.2	<10	240	1.19	0.42	0.28	0.56	16.60	22.7	14
DD000514		0.39	0.003	0.72	0.45	20.8	<0.2	<10	250	1.26	0.40	0.63	0.71	17.45	17.5	14
DD000515		0.45	0.002	0.44	0.31	86.9	<0.2	<10	220	1.09	0.42	0.28	0.43	11.10	21.7	12
DD000516		0.39	0.001	0.31	0.46	60.7	<0.2	<10	240	1.27	0.42	0.30	0.30	13.45	22.1	14
DD000517		0.41	0.001	0.16	0.38	37.4	<0.2	<10	150	1.18	0.41	0.37	0.16	18.10	17.5	12
DD000518		0.44	0.001	0.16	0.35	55.2	<0.2	<10	150	1.16	0.39	0.84	0.12	17.35	16.4	13
DD000519		0.35	0.001	0.08	0.62	30.5	<0.2	<10	310	0.83	0.32	0.50	0.14	5.48	11.5	14
DD000520		0.39	0.001	0.12	0.47	41.2	<0.2	<10	120	1.19	0.41	0.14	0.28	7.91	15.1	13
DD000521		0.45	0.003	0.34	0.37	42.7	<0.2	<10	190	1.15	0.40	0.22	0.33	12.85	18.7	12
DD000522		0.45	0.003	0.09	1.53	11.0	<0.2	<10	250	1.49	0.51	0.15	0.08	18.85	21.9	30
DD000523		0.39	0.001	0.06	1.75	7.1	<0.2	<10	80	1.01	0.53	0.02	0.05	13.90	18.5	37
DD000524		0.33	0.001	0.04	1.12	10.9	<0.2	<10	100	0.84	0.36	0.04	0.15	18.65	15.1	26
DD000525		0.38	0.001	0.04	0.57	21.0	<0.2	<10	170	1.43	0.41	0.07	0.09	7.11	19.3	14
DD000526		0.25	0.001	0.31	0.93	29.0	<0.2	<10	190	1.55	0.24	1.00	0.26	99.2	16.4	19
DD000527		0.35	<0.001	0.06	0.66	69.9	<0.2	<10	140	0.38	0.39	0.08	0.18	12.30	12.5	17
DD000528		0.35	NSS	0.19	1.05	16.7	<0.2	<10	90	0.60	0.33	0.04	0.27	11.15	10.7	22
DD000529		0.26	0.001	0.22	1.47	9.8	<0.2	<10	240	0.83	0.31	0.09	0.24	16.90	18.4	43
DD000530		0.32	0.001	0.12	2.61	11.9	<0.2	<10	500	1.73	0.24	0.70	0.17	99.5	20.8	102



ALS Canada Ltd.  
 2103 Dollarton Hwy  
 North Vancouver BC V7H 0A7  
 Phone: 604 984 0221 Fax: 604 984 0218 www.alsglobal.com

To: STRATEGIC METALS LTD.  
 C/ O ARCHER, CATHRO & ASSOCIATES (1981)  
 LIMITED  
 1016- 510 W HASTINGS ST  
 VANCOUVER BC V6B 1L8

Page: 4 - B  
 Total # Pages: 4 (A - D)  
 Plus Appendix Pages  
 Finalized Date: 26- AUG- 2011  
 Account: MTT

Project: Midas Touch- Nad

**CERTIFICATE OF ANALYSIS WH11152101**

Sample Description	Method Analyte Units LOR	ME- MS41	ME- MS41	ME- MS41	ME- MS41	ME- MS41	ME- MS41	ME- MS41	ME- MS41	ME- MS41	ME- MS41	ME- MS41	ME- MS41	ME- MS41	ME- MS41	
		Cs ppm	Cu ppm	Fe %	Ga ppm	Ge ppm	Hf ppm	Hg ppm	In ppm	K %	La ppm	Li ppm	Mg %	Mn ppm	Mo ppm	Na %
DD000899		2.00	31.4	4.59	6.92	0.10	0.02	0.13	0.036	0.10	6.7	11.4	0.23	2720	2.46	0.01
DD000900		1.92	33.7	4.08	6.09	0.09	0.02	0.09	0.037	0.08	8.8	11.5	0.24	1060	3.26	0.01
DD000501		1.47	28.0	4.73	6.24	0.10	0.02	0.09	0.040	0.08	8.2	12.0	0.24	1430	2.37	0.01
DD000502		1.04	49.3	4.46	2.59	0.10	<0.02	0.13	0.045	0.09	6.0	7.8	0.16	1880	1.90	0.01
DD000503		5.26	43.0	4.47	6.92	0.10	0.04	0.04	0.043	0.10	5.0	36.4	0.54	1900	0.91	0.01
DD000504		8.26	46.2	5.25	6.98	0.11	0.03	0.02	0.056	0.10	4.4	31.9	0.45	2750	0.89	0.01
DD000505		2.01	35.7	4.98	6.25	0.11	<0.02	0.03	0.046	0.09	9.1	17.3	0.40	1340	1.30	0.01
DD000506		1.63	41.7	3.65	3.93	0.09	<0.02	0.03	0.052	0.07	5.7	8.1	0.09	890	0.44	0.01
DD000507		2.89	42.5	5.20	7.71	0.09	0.02	0.03	0.053	0.09	4.8	18.0	0.22	1920	1.11	0.01
DD000508		2.34	44.7	5.83	7.98	0.10	0.02	0.05	0.054	0.08	5.0	14.9	0.25	1870	1.34	0.01
DD000509		2.69	43.7	4.28	4.90	0.10	0.03	0.04	0.042	0.10	5.4	18.9	0.37	1040	1.70	0.01
DD000510		4.80	38.4	4.44	6.10	0.10	0.04	0.03	0.046	0.11	3.8	31.8	0.47	2190	1.07	0.01
DD000511		4.33	44.1	4.43	7.18	0.10	0.03	0.03	0.047	0.11	3.9	36.3	0.55	1880	0.83	0.01
DD000512		6.07	35.0	4.13	4.53	0.10	0.02	0.02	0.042	0.12	2.0	20.4	0.40	1530	0.91	0.01
DD000513		2.49	57.0	4.63	1.92	0.12	0.05	0.10	0.045	0.13	5.8	5.7	0.17	589	4.49	0.01
DD000514		2.06	47.3	3.97	1.61	0.10	0.10	0.10	0.040	0.13	7.8	3.1	0.14	688	3.07	0.01
DD000515		1.74	47.9	4.09	1.14	0.10	0.10	0.12	0.040	0.11	3.8	1.6	0.12	476	3.59	0.01
DD000516		2.45	46.1	4.07	1.72	0.10	0.10	0.08	0.043	0.14	4.6	3.4	0.16	597	2.83	0.01
DD000517		1.15	48.5	3.30	1.44	0.09	0.08	0.07	0.041	0.14	6.0	2.4	0.15	703	2.42	0.01
DD000518		1.15	43.4	3.06	1.28	0.08	0.10	0.09	0.037	0.14	5.7	1.5	0.35	564	2.11	0.01
DD000519		1.17	29.6	3.03	2.62	0.08	0.06	0.06	0.036	0.12	2.0	1.9	0.15	462	1.76	0.01
DD000520		1.69	42.7	3.83	1.89	0.09	0.02	0.05	0.043	0.13	2.6	1.5	0.07	726	2.91	0.01
DD000521		1.42	43.2	3.56	1.43	0.09	0.05	0.08	0.039	0.14	4.5	1.6	0.10	486	2.43	0.01
DD000522		3.32	49.7	4.81	6.17	0.11	0.03	0.04	0.050	0.11	5.5	24.7	0.46	1240	1.11	0.02
DD000523		3.79	42.5	5.86	8.92	0.11	<0.02	0.27	0.055	0.09	5.1	16.3	0.26	1280	1.33	0.01
DD000524		2.47	30.7	3.76	4.12	0.09	<0.02	0.06	0.035	0.08	6.4	13.2	0.30	1100	1.29	0.01
DD000525		1.62	39.2	4.23	2.08	0.10	<0.02	0.13	0.040	0.08	3.4	5.5	0.12	1750	1.15	0.01
DD000526		1.07	22.5	3.88	1.94	0.18	0.08	0.20	0.041	0.07	48.6	4.7	0.08	2020	0.94	0.01
DD000527		1.34	28.8	3.17	4.71	0.08	<0.02	0.04	0.031	0.10	4.7	3.1	0.06	1580	1.28	0.01
DD000528		2.20	32.8	3.80	4.68	0.10	<0.02	0.08	0.036	0.10	4.1	4.8	0.12	738	2.07	0.01
DD000529		2.00	28.3	4.75	6.94	0.10	<0.02	0.06	0.035	0.14	6.4	11.2	0.28	1820	1.31	0.01
DD000530		2.83	29.5	5.28	9.84	0.15	0.03	0.07	0.064	0.09	34.6	40.5	0.95	1570	1.49	0.02



ALS Canada Ltd.  
 2103 Dollarton Hwy  
 North Vancouver BC V7H 0A7  
 Phone: 604 984 0221 Fax: 604 984 0218 www.alsglobal.com

To: STRATEGIC METALS LTD.  
 C/ O ARCHER, CATHRO & ASSOCIATES (1981)  
 LIMITED  
 1016- 510 W HASTINGS ST  
 VANCOUVER BC V6B 1L8

Page: 4 - C  
 Total # Pages: 4 (A - D)  
 Plus Appendix Pages  
 Finalized Date: 26- AUG- 2011  
 Account: MTT

Project: Midas Touch- Nad

**CERTIFICATE OF ANALYSIS WH11152101**

Sample Description	Method Analyte Units LOR	ME- MS41	ME- MS41	ME- MS41	ME- MS41	ME- MS41	ME- MS41	ME- MS41	ME- MS41	ME- MS41	ME- MS41	ME- MS41	ME- MS41	ME- MS41	ME- MS41	
		Nb ppm	Ni ppm	P ppm	Pb ppm	Rb ppm	Re ppm	S %	Sb ppm	Sc ppm	Se ppm	Sn ppm	Sr ppm	Ta ppm	Te ppm	Th ppm
DD000899		0.58	20.1	1990	22.5	20.6	<0.001	0.13	0.77	1.1	0.9	0.7	7.1	0.01	0.05	0.3
DD000900		0.52	22.1	1990	17.9	15.6	<0.001	0.12	0.97	0.9	1.1	0.7	6.4	0.01	0.05	0.2
DD000501		0.57	21.3	2200	19.9	13.1	<0.001	0.12	0.73	0.8	1.0	0.6	7.4	0.01	0.04	0.2
DD000502		0.29	40.1	520	29.0	7.9	<0.001	0.02	0.58	5.6	0.7	0.5	16.9	<0.01	0.05	1.3
DD000503		0.48	37.4	590	42.7	16.8	<0.001	0.02	0.21	6.1	0.6	0.7	11.6	<0.01	0.04	3.3
DD000504		0.58	32.3	760	77.8	22.0	<0.001	0.02	0.29	7.3	0.6	0.7	10.5	<0.01	0.05	3.5
DD000505		0.97	30.1	850	30.5	13.2	<0.001	0.03	0.47	3.0	0.7	0.7	11.8	<0.01	0.04	0.6
DD000506		0.26	25.5	410	28.9	12.0	<0.001	0.02	0.09	6.3	0.4	0.7	14.3	<0.01	0.04	2.4
DD000507		0.52	24.7	1120	81.7	18.7	<0.001	0.05	0.24	3.6	0.6	0.9	10.4	<0.01	0.04	0.9
DD000508		0.70	25.7	1270	59.7	17.0	<0.001	0.06	0.34	3.2	0.7	0.8	9.5	<0.01	0.04	0.6
DD000509		0.40	35.0	510	31.7	12.2	<0.001	0.01	0.32	5.9	0.7	0.7	14.7	<0.01	0.04	3.5
DD000510		0.73	31.3	790	31.8	17.7	<0.001	0.04	0.24	5.4	0.6	0.7	8.9	<0.01	0.03	2.7
DD000511		0.47	34.5	680	36.3	14.6	<0.001	0.03	0.15	7.1	0.6	0.8	12.3	<0.01	0.04	3.9
DD000512		0.53	29.6	510	27.1	18.7	<0.001	0.02	0.31	4.6	0.5	0.8	7.8	<0.01	0.04	1.8
DD000513		0.18	50.8	750	29.8	11.5	0.002	0.03	0.90	6.5	1.9	0.4	24.3	<0.01	0.13	4.5
DD000514		0.24	41.1	970	31.6	10.8	0.001	0.05	0.72	6.3	2.0	0.4	25.0	<0.01	0.10	2.6
DD000515		0.07	48.0	570	31.5	9.1	0.002	0.05	0.88	5.5	1.5	0.4	23.4	<0.01	0.10	4.1
DD000516		0.09	48.2	630	29.8	11.9	0.001	0.04	0.69	6.3	1.1	0.5	25.8	<0.01	0.07	5.0
DD000517		0.09	38.1	700	25.6	9.6	0.001	0.03	0.53	6.4	0.7	0.4	23.4	<0.01	0.03	5.9
DD000518		0.07	36.4	750	25.4	9.0	0.001	0.06	0.60	5.9	0.7	0.4	29.0	<0.01	0.03	6.0
DD000519		0.24	25.5	620	17.2	13.1	0.001	0.04	0.43	3.7	0.7	0.5	19.6	<0.01	0.09	1.2
DD000520		0.13	31.0	1200	28.2	13.6	<0.001	0.05	0.61	2.9	1.1	0.5	10.1	<0.01	0.08	0.6
DD000521		0.09	41.1	550	25.5	10.7	0.001	0.03	0.53	5.5	1.0	0.4	22.8	<0.01	0.09	4.2
DD000522		0.43	36.4	490	44.2	14.4	<0.001	0.02	0.25	7.2	0.7	0.9	19.1	<0.01	0.05	4.6
DD000523		0.87	23.7	970	18.5	23.6	<0.001	0.04	0.32	3.6	0.7	1.0	9.2	<0.01	0.05	0.7
DD000524		1.14	28.2	470	16.1	14.1	<0.001	0.03	0.48	2.5	0.7	0.6	8.1	<0.01	0.04	0.5
DD000525		0.31	30.4	180	54.6	8.8	<0.001	0.01	0.28	6.2	0.6	0.5	21.2	<0.01	0.03	1.7
DD000526		0.41	36.3	1100	27.5	9.2	0.001	0.07	0.56	5.5	1.2	0.3	35.0	0.01	0.03	2.6
DD000527		0.76	18.9	610	28.0	20.9	<0.001	0.05	0.49	1.3	0.6	0.8	8.4	<0.01	0.04	<0.2
DD000528		0.33	20.4	1620	22.5	17.2	<0.001	0.08	0.74	0.7	1.1	0.7	6.8	<0.01	0.07	<0.2
DD000529		0.55	21.7	1070	22.6	19.9	<0.001	0.08	0.48	0.9	0.6	0.8	9.2	<0.01	0.04	<0.2
DD000530		3.78	42.2	1580	15.1	16.7	<0.001	0.11	0.53	2.5	0.8	0.7	34.4	0.01	0.03	0.2



ALS Canada Ltd.  
 2103 Dollarton Hwy  
 North Vancouver BC V7H 0A7  
 Phone: 604 984 0221 Fax: 604 984 0218 www.alsglobal.com

To: STRATEGIC METALS LTD.  
 C/ O ARCHER, CATHRO & ASSOCIATES (1981)  
 LIMITED  
 1016- 510 W HASTINGS ST  
 VANCOUVER BC V6B 1L8

Page: 4 - D  
 Total # Pages: 4 (A - D)  
 Plus Appendix Pages  
 Finalized Date: 26- AUG- 2011  
 Account: MTT

Project: Midas Touch- Nad

**CERTIFICATE OF ANALYSIS WH11152101**

Sample Description	Method Analyte Units LOR	ME- MS41	ME- MS41	ME- MS41	ME- MS41	ME- MS41	ME- MS41	ME- MS41	
		Ti %	Ti ppm	U ppm	V ppm	W ppm	Y ppm	Zn ppm	Zr ppm
		0.005	0.02	0.05	1	0.05	0.05	2	0.5
DD000899		0.007	0.17	0.81	56	0.07	3.10	87	<0.5
DD000900		0.007	0.19	0.90	55	0.09	4.27	100	<0.5
DD000501		0.007	0.14	0.94	56	0.08	4.43	87	<0.5
DD000502		0.005	0.18	0.66	31	<0.05	6.91	107	<0.5
DD000503		0.005	0.13	0.69	28	0.05	8.56	89	0.8
DD000504		0.007	0.15	0.81	34	<0.05	7.83	100	0.6
DD000505		0.024	0.11	0.97	46	0.15	5.85	99	<0.5
DD000506		<0.005	0.09	0.54	32	<0.05	5.40	86	<0.5
DD000507		0.006	0.15	0.74	39	0.07	4.44	92	<0.5
DD000508		0.008	0.14	0.84	44	0.11	4.66	103	<0.5
DD000509		0.007	0.12	0.88	27	0.09	8.73	103	0.8
DD000510		0.008	0.14	0.76	26	0.15	6.74	91	0.8
DD000511		0.005	0.10	0.66	27	0.09	7.22	94	0.7
DD000512		0.011	0.11	0.85	25	0.28	4.60	78	<0.5
DD000513		<0.005	0.18	1.04	27	<0.05	10.05	154	2.7
DD000514		<0.005	0.19	1.59	26	0.05	15.30	129	2.7
DD000515		<0.005	0.18	0.72	23	<0.05	7.59	131	4.6
DD000516		<0.005	0.17	0.62	23	<0.05	8.07	125	4.4
DD000517		<0.005	0.12	0.63	17	<0.05	10.05	101	3.5
DD000518		<0.005	0.11	0.58	17	<0.05	9.61	93	4.7
DD000519		<0.005	0.13	0.35	23	<0.05	3.36	88	1.6
DD000520		<0.005	0.20	0.98	25	<0.05	3.90	104	<0.5
DD000521		<0.005	0.15	0.62	21	<0.05	7.39	113	2.5
DD000522		0.009	0.13	0.98	32	0.10	9.98	103	0.8
DD000523		0.010	0.15	0.82	46	0.13	4.30	92	<0.5
DD000524		0.023	0.10	0.64	36	0.13	3.03	92	<0.5
DD000525		<0.005	0.11	0.50	24	<0.05	5.57	87	<0.5
DD000526		<0.005	0.17	0.91	21	0.08	38.1	69	2.0
DD000527		0.013	0.12	0.45	44	0.08	2.19	100	<0.5
DD000528		0.005	0.14	0.97	42	0.07	2.40	103	<0.5
DD000529		0.009	0.12	0.65	58	0.14	2.88	76	<0.5
DD000530		0.055	0.13	0.95	118	0.17	10.05	81	0.6





ALS Canada Ltd.  
2103 Dollarton Hwy  
North Vancouver BC V7H 0A7  
Phone: 604 984 0221 Fax: 604 984 0218 www.alsglobal.com

To: STRATEGIC METALS LTD.  
C/ O ARCHER, CATHRO & ASSOCIATES (1981)  
LIMITED  
1016- 510 W HASTINGS ST  
VANCOUVER BC V6B 1L8

Page: Appendix 1  
Total # Appendix Pages: 1  
Finalized Date: 26- AUG- 2011  
Account: MTT

Project: Midas Touch- Nad

**CERTIFICATE OF ANALYSIS WH11152101**

Method	CERTIFICATE COMMENTS
ALL METHODS ME- MS41	NSS is non- sufficient sample. Gold determinations by this method are semi- quantitative due to the small sample weight used (0.5g).



ALS Canada Ltd.  
 2103 Dollarton Hwy  
 North Vancouver BC V7H 0A7  
 Phone: 604 984 0221 Fax: 604 984 0218 www.alsglobal.com

To: **STRATEGIC METALS LTD.**  
**C/ O ARCHER, CATHRO & ASSOCIATES (1981) LIMITED**  
**1016- 510 W HASTINGS ST**  
**VANCOUVER BC V6B 1L8**

Page: 1  
 Finalized Date: 25- AUG- 2011  
 Account: MTT

**CERTIFICATE WH11152471**

Project: Midas Touch- Nad  
 P.O. No.:  
 This report is for 57 Soil samples submitted to our lab in Whitehorse, YT, Canada on 8- AUG- 2011.  
 The following have access to data associated with this certificate:

MATT DUMALA JOAN MARIACHER	DOUG EATON BRUCE YOUNGMAN	SARAH EATON
-------------------------------	------------------------------	-------------

<b>SAMPLE PREPARATION</b>	
ALS CODE	DESCRIPTION
WEI- 21	Received Sample Weight
LOG- 22	Sample login - Rcd w/o BarCode
SCR- 41	Screen to - 180um and save both

<b>ANALYTICAL PROCEDURES</b>		
ALS CODE	DESCRIPTION	INSTRUMENT
Au- TL43	Trace Level Au - 25g AR	ICP- MS
ME- MS41	51 anal. aqua regia ICPMS	

To: **STRATEGIC METALS LTD.**  
**ATTN: JOAN MARIACHER**  
**C/ O ARCHER, CATHRO & ASSOCIATES (1981) LIMITED**  
**1016- 510 W HASTINGS ST**  
**VANCOUVER BC V6B 1L8**

This is the Final Report and supersedes any preliminary report with this certificate number. Results apply to samples as submitted. All pages of this report have been checked and approved for release.

**Signature:**   
 Colin Ramshaw, Vancouver Laboratory Manager



ALS Canada Ltd.  
 2103 Dollarton Hwy  
 North Vancouver BC V7H 0A7  
 Phone: 604 984 0221 Fax: 604 984 0218 www.alsglobal.com

To: STRATEGIC METALS LTD.  
 C/ O ARCHER, CATHRO & ASSOCIATES (1981)  
 LIMITED  
 1016- 510 W HASTINGS ST  
 VANCOUVER BC V6B 1L8

Page: 2 - A  
 Total # Pages: 3 (A - D)  
 Plus Appendix Pages  
 Finalized Date: 25- AUG- 2011  
 Account: MTT

Project: Midas Touch- Nad

**CERTIFICATE OF ANALYSIS WH11152471**

Sample Description	Method Analyte Units LOR	WEI- 21	Au- TL43	ME- MS41	ME- MS41	ME- MS41	ME- MS41	ME- MS41	ME- MS41	ME- MS41	ME- MS41	ME- MS41	ME- MS41	ME- MS41	ME- MS41	ME- MS41
		Recvd Wt. kg	Au ppm	Ag ppm	Al %	As ppm	Au ppm	B ppm	Ba ppm	Be ppm	Bi ppm	Ca %	Cd ppm	Ce ppm	Co ppm	Cr ppm
		0.02	0.001	0.01	0.01	0.1	0.2	10	10	0.05	0.01	0.01	0.01	0.02	0.1	1
DD000588		0.21	0.004	0.10	3.37	5.5	<0.2	10	340	2.28	0.11	1.92	0.23	127.0	35.4	185
DD000589		0.24	0.003	0.07	2.78	8.1	<0.2	<10	250	1.75	0.21	0.92	0.30	84.0	32.5	140
DD000590		0.32	0.003	0.08	2.79	5.1	<0.2	<10	320	2.06	0.16	1.14	0.11	79.5	33.3	161
DD000591		0.28	0.006	0.05	3.18	5.1	<0.2	<10	360	2.31	0.13	1.68	0.12	114.0	36.9	211
DD000592		0.25	0.001	0.10	2.38	8.6	<0.2	<10	340	0.91	0.31	0.62	0.24	37.4	14.0	70
DD000593		0.17	0.002	0.12	2.17	12.3	<0.2	<10	310	1.49	0.24	0.73	0.37	59.9	32.6	100
DD000594		0.23	0.014	0.14	2.79	19.7	<0.2	<10	300	1.95	0.16	1.97	0.21	69.0	23.8	171
DD000595		0.31	0.002	0.07	3.07	15.6	<0.2	<10	300	2.17	0.19	1.14	0.07	64.7	32.1	192
DD000596		0.20	0.004	0.04	2.73	15.8	<0.2	<10	160	1.92	0.21	0.67	0.30	76.6	31.1	116
DD000597		0.27	0.002	0.06	3.15	12.1	<0.2	<10	190	3.06	0.15	0.94	0.35	121.5	35.4	135
DD000598		0.29	0.001	0.04	2.24	156.5	<0.2	<10	360	1.27	0.25	0.57	0.15	51.2	20.8	95
DD000599		0.35	0.002	0.05	2.40	151.0	<0.2	<10	180	1.61	0.29	0.38	0.25	62.4	25.7	95
DD000600		0.23	0.002	0.44	1.25	135.0	<0.2	<10	130	1.19	0.30	0.16	0.68	22.1	16.0	56
ZZ17901		0.22	0.002	0.12	1.36	49.1	<0.2	<10	260	1.10	0.33	0.20	0.76	30.3	24.9	70
ZZ17902		0.36	0.002	0.21	1.33	205	<0.2	<10	440	1.52	0.29	0.81	0.20	24.8	11.1	32
ZZ17903		0.35	0.001	0.10	1.57	30.2	<0.2	<10	370	1.36	0.27	0.35	0.11	11.35	11.0	36
ZZ17904		0.34	0.003	0.05	1.89	38.0	<0.2	<10	120	1.49	0.40	0.06	0.21	21.0	20.5	39
ZZ17905		0.24	0.002	0.35	1.08	48.3	<0.2	<10	120	1.35	0.27	0.05	0.75	20.5	15.3	20
ZZ17906		0.37	0.002	0.10	1.25	1950	<0.2	<10	100	1.54	0.41	0.02	0.26	22.2	27.0	34
ZZ17907		0.23	0.002	0.05	2.14	17.9	<0.2	<10	120	1.20	0.32	0.12	0.17	35.9	21.5	60
ZZ17908		0.30	0.002	0.08	1.98	12.5	<0.2	<10	190	1.92	0.36	0.14	0.11	22.3	28.7	48
ZZ17909		0.23	0.002	0.05	1.24	13.4	<0.2	<10	210	1.72	0.42	0.12	0.10	19.15	25.0	34
ZZ17910		0.25	0.002	0.05	2.71	11.8	<0.2	<10	200	2.13	0.35	0.34	0.20	55.8	27.3	78
ZZ17911		0.31	0.002	0.05	2.41	9.4	<0.2	<10	210	1.48	0.25	0.19	0.14	58.1	18.0	88
ZZ17912		0.35	0.007	0.32	2.44	20.5	<0.2	10	190	2.41	0.10	1.84	0.58	122.0	45.3	131
ZZ17913		0.26	0.005	0.25	2.20	19.6	<0.2	10	200	2.33	0.10	2.43	0.67	129.5	53.1	126
ZZ17914		0.21	0.005	NSS	NSS	NSS	NSS	NSS	NSS	NSS	NSS	NSS	NSS	NSS	NSS	NSS
ZZ17915		0.22	0.005	0.17	2.44	10.8	<0.2	10	210	2.14	0.12	1.92	0.31	102.5	31.5	114
ZZ17916		0.19	0.004	NSS	NSS	NSS	NSS	NSS	NSS	NSS	NSS	NSS	NSS	NSS	NSS	NSS
DD000532		0.35	0.003	0.05	3.27	7.9	<0.2	<10	210	2.49	0.11	1.32	0.12	120.5	36.8	195
DD000533		0.33	0.003	0.07	2.86	6.0	<0.2	<10	250	2.17	0.13	1.00	0.18	94.9	34.9	190
DD000534		0.29	0.002	0.06	2.87	4.6	<0.2	<10	280	2.12	0.13	1.23	0.28	96.2	39.2	195
DD000535		0.28	0.002	0.11	1.42	4.9	<0.2	<10	290	1.00	0.20	0.84	0.60	51.9	31.0	111
DD000536		0.32	0.002	0.08	2.70	7.8	<0.2	<10	290	2.17	0.21	0.85	0.16	83.4	31.7	114
DD000537		0.32	0.001	0.11	1.89	6.5	<0.2	<10	240	0.95	0.22	0.47	0.32	34.3	16.4	86
DD000538		0.29	0.004	0.09	3.27	7.7	<0.2	<10	280	1.79	0.20	1.47	0.09	88.4	26.0	114
DD000539		0.36	0.004	0.09	3.37	7.9	<0.2	<10	390	2.02	0.21	1.23	0.11	103.0	26.8	117
DD000540		0.28	0.001	0.12	2.25	4.6	<0.2	<10	260	1.59	0.15	0.92	0.34	58.7	28.4	107
DD000541		0.27	0.002	0.10	2.80	8.0	<0.2	10	320	2.28	0.18	1.64	0.26	100.5	30.6	147
DD000542		0.27	0.001	0.14	1.23	135.5	<0.2	<10	260	1.48	0.31	0.42	0.29	22.6	20.8	42

\*\*\*\*\* See Appendix Page for comments regarding this certificate \*\*\*\*\*



ALS Canada Ltd.  
 2103 Dollarton Hwy  
 North Vancouver BC V7H 0A7  
 Phone: 604 984 0221 Fax: 604 984 0218 www.alsglobal.com

To: STRATEGIC METALS LTD.  
 C/ O ARCHER, CATHRO & ASSOCIATES (1981)  
 LIMITED  
 1016- 510 W HASTINGS ST  
 VANCOUVER BC V6B 1L8

Page: 2 - B  
 Total # Pages: 3 (A - D)  
 Plus Appendix Pages  
 Finalized Date: 25- AUG- 2011  
 Account: MTT

Project: Midas Touch- Nad

**CERTIFICATE OF ANALYSIS WH11152471**

Sample Description	Method Analyte Units LOR	ME- MS41	ME- MS41	ME- MS41	ME- MS41	ME- MS41	ME- MS41	ME- MS41	ME- MS41	ME- MS41	ME- MS41	ME- MS41	ME- MS41	ME- MS41	ME- MS41	
		Cs ppm	Cu ppm	Fe %	Ga ppm	Ge ppm	Hf ppm	Hg ppm	In ppm	K %	La ppm	Li ppm	Mg %	Mn ppm	Mo ppm	Na %
DD000588		2.70	69.2	6.03	14.60	0.18	0.21	0.04	0.049	0.20	72.2	40.3	2.73	1180	1.18	0.07
DD000589		2.60	32.3	6.49	12.90	0.10	0.21	0.03	0.050	0.13	27.6	39.3	1.63	1420	1.53	0.02
DD000590		2.61	36.9	5.91	14.30	0.10	0.14	0.03	0.054	0.13	39.6	30.8	1.63	1720	1.60	0.01
DD000591		1.59	47.5	6.37	15.65	0.16	0.30	0.03	0.057	0.14	58.6	48.1	2.87	1240	1.58	0.02
DD000592		2.44	23.0	4.10	12.20	0.05	0.05	0.04	0.037	0.09	20.4	22.6	0.80	753	2.21	0.01
DD000593		2.30	40.2	5.71	11.00	0.09	0.11	0.07	0.045	0.09	28.1	19.8	1.06	3230	2.12	0.02
DD000594		1.84	61.0	4.95	11.75	0.13	0.26	0.15	0.047	0.10	48.0	32.4	1.95	622	2.31	0.02
DD000595		2.22	34.7	6.20	13.90	0.10	0.21	0.03	0.048	0.10	30.6	39.2	2.40	1070	1.68	0.01
DD000596		1.55	33.2	6.86	14.45	0.10	0.21	0.04	0.063	0.07	35.2	31.2	1.66	1540	1.48	0.01
DD000597		1.61	30.0	7.35	17.95	0.17	0.14	0.05	0.080	0.05	55.5	38.5	2.49	1900	1.25	0.02
DD000598		2.55	22.3	5.00	12.55	0.07	0.04	0.11	0.054	0.07	19.4	21.0	0.85	1780	1.92	0.01
DD000599		1.93	46.3	5.93	10.35	0.07	0.05	0.08	0.055	0.08	22.8	29.9	1.00	994	1.95	0.01
DD000600		0.96	89.2	5.14	5.68	0.12	<0.02	0.23	0.045	0.11	10.0	12.5	0.36	957	9.38	0.02
ZZ17901		1.40	49.6	5.95	7.53	0.13	0.03	0.06	0.048	0.10	9.5	11.6	0.44	1620	1.49	0.02
ZZ17902		1.92	35.6	3.42	4.89	0.12	0.09	0.11	0.040	0.10	14.3	16.1	0.38	374	1.46	0.02
ZZ17903		1.87	23.0	3.66	5.04	0.10	0.07	0.05	0.038	0.11	5.1	21.9	0.43	327	1.39	0.02
ZZ17904		3.04	37.4	4.93	6.64	0.11	<0.02	0.07	0.040	0.10	8.4	27.2	0.51	920	1.84	0.02
ZZ17905		2.10	62.7	4.10	3.51	0.13	0.03	0.13	0.042	0.08	8.5	9.9	0.18	589	9.32	0.01
ZZ17906		1.84	46.9	5.90	3.99	0.12	<0.02	1.32	0.050	0.08	9.3	11.8	0.24	1240	1.72	0.02
ZZ17907		1.96	38.8	5.30	8.55	0.11	0.02	0.04	0.043	0.07	13.8	25.9	0.62	884	1.74	0.02
ZZ17908		3.95	47.8	4.88	6.83	0.12	<0.02	0.02	0.046	0.11	8.5	35.9	0.56	1600	1.36	0.02
ZZ17909		2.69	45.8	4.93	4.60	0.13	<0.02	0.05	0.050	0.10	7.6	18.1	0.34	1780	1.14	0.02
ZZ17910		2.48	54.9	5.94	9.27	0.16	0.03	0.04	0.048	0.11	24.4	39.9	1.04	1360	1.80	0.02
ZZ17911		3.80	29.6	5.33	10.40	0.14	0.05	0.04	0.049	0.09	23.9	21.6	0.75	1240	1.95	0.02
ZZ17912		1.45	104.5	6.93	10.85	0.24	0.18	0.16	0.069	0.28	67.3	24.0	1.68	1060	4.22	0.03
ZZ17913		1.51	121.0	7.86	10.05	0.27	0.11	0.15	0.085	0.30	71.7	25.1	1.57	1400	4.30	0.02
ZZ17914		NSS	NSS	NSS	NSS	NSS	NSS	NSS	NSS	NSS	NSS	NSS	NSS	NSS	NSS	NSS
ZZ17915		1.38	88.6	6.34	10.20	0.24	0.11	0.09	0.071	0.24	61.5	25.0	1.54	658	2.19	0.04
ZZ17916		NSS	NSS	NSS	NSS	NSS	NSS	NSS	NSS	NSS	NSS	NSS	NSS	NSS	NSS	NSS
DD000532		2.59	47.9	6.55	15.35	0.26	0.23	0.04	0.056	0.14	55.8	46.8	2.28	1290	1.56	0.03
DD000533		2.26	35.5	6.93	16.20	0.19	0.16	0.03	0.061	0.18	39.2	39.2	1.82	1520	1.67	0.03
DD000534		2.51	35.9	6.65	15.25	0.17	0.17	0.03	0.058	0.25	37.8	40.0	1.80	1630	1.68	0.03
DD000535		2.20	24.5	4.94	12.35	0.13	0.14	0.04	0.034	0.19	20.5	13.2	0.64	2480	2.17	0.03
DD000536		2.49	39.2	5.75	11.90	0.16	0.10	0.03	0.048	0.15	30.9	39.5	1.44	1710	1.54	0.03
DD000537		1.82	22.6	4.21	10.30	0.12	0.09	0.05	0.035	0.14	18.2	18.8	0.82	883	1.56	0.02
DD000538		2.54	86.6	4.83	12.75	0.20	0.20	0.05	0.045	0.10	53.5	30.8	1.62	1180	1.22	0.03
DD000539		2.21	63.3	5.49	14.10	0.19	0.16	0.03	0.052	0.13	51.0	35.8	1.72	1100	1.52	0.03
DD000540		1.80	32.8	4.83	10.60	0.16	0.12	0.05	0.041	0.16	26.6	22.9	1.23	1400	1.45	0.03
DD000541		1.76	67.3	5.61	12.55	0.24	0.19	0.05	0.053	0.22	63.6	39.5	2.11	904	1.23	0.04
DD000542		1.88	44.4	4.40	4.78	0.13	0.06	0.08	0.041	0.12	9.5	19.7	0.55	907	2.21	0.02



ALS Canada Ltd.  
 2103 Dollarton Hwy  
 North Vancouver BC V7H 0A7  
 Phone: 604 984 0221 Fax: 604 984 0218 www.alsglobal.com

To: STRATEGIC METALS LTD.  
 C/ O ARCHER, CATHRO & ASSOCIATES (1981)  
 LIMITED  
 1016- 510 W HASTINGS ST  
 VANCOUVER BC V6B 1L8

Page: 2 - C  
 Total # Pages: 3 (A - D)  
 Plus Appendix Pages  
 Finalized Date: 25- AUG- 2011  
 Account: MTT

Project: Midas Touch- Nad  
**CERTIFICATE OF ANALYSIS WH11152471**

Sample Description	Method Analyte Units LOR	ME- MS41	ME- MS41	ME- MS41	ME- MS41	ME- MS41	ME- MS41	ME- MS41	ME- MS41	ME- MS41	ME- MS41	ME- MS41	ME- MS41	ME- MS41	ME- MS41	
		Nb ppm	Ni ppm	P ppm	Pb ppm	Rb ppm	Re ppm	S %	Sb ppm	Sc ppm	Se ppm	Sn ppm	Sr ppm	Ta ppm	Te ppm	Th ppm
DD000588		18.00	107.5	2980	10.6	26.5	<0.001	0.06	0.33	7.3	1.3	1.0	177.5	0.03	0.02	2.7
DD000589		19.25	73.0	1540	17.4	17.7	<0.001	0.03	0.38	6.4	0.5	1.2	79.3	0.01	0.03	3.0
DD000590		17.25	70.1	1250	14.3	25.1	<0.001	0.10	0.34	5.9	0.7	1.3	70.6	0.01	0.04	0.9
DD000591		21.1	106.5	2680	11.8	18.0	<0.001	0.05	0.20	8.6	0.8	1.2	169.5	0.03	0.02	3.7
DD000592		7.04	29.4	1150	16.5	18.8	<0.001	0.06	0.45	3.5	0.5	1.3	39.9	0.01	0.03	0.7
DD000593		13.95	47.9	1470	32.8	21.3	<0.001	0.06	0.47	5.5	0.5	1.3	71.6	0.01	0.05	1.0
DD000594		15.45	76.7	2210	12.1	20.3	<0.001	0.12	0.30	6.7	1.7	0.9	175.0	0.07	0.03	1.5
DD000595		18.05	99.7	1640	16.5	20.0	<0.001	0.04	0.37	7.4	0.8	1.4	98.7	0.01	0.02	2.8
DD000596		22.4	52.2	1840	22.6	16.2	<0.001	0.03	0.44	7.3	0.6	1.6	65.4	0.01	0.02	3.0
DD000597		17.05	62.4	2370	18.3	10.1	<0.001	0.07	0.31	8.1	0.7	1.6	125.0	0.01	0.02	1.9
DD000598		6.60	38.4	1350	16.1	21.1	<0.001	0.06	0.61	3.5	0.7	1.1	34.9	0.01	0.04	0.5
DD000599		7.18	56.1	1220	19.8	15.9	<0.001	0.04	0.75	5.3	0.9	1.1	30.7	<0.01	0.04	0.9
DD000600		1.96	44.1	1190	22.2	13.8	0.002	0.07	3.09	1.7	2.3	0.8	15.3	<0.01	0.06	0.2
ZZ17901		4.82	31.2	860	25.3	25.0	<0.001	0.07	0.51	3.4	0.3	0.9	18.6	0.01	0.02	0.3
ZZ17902		1.36	31.1	1230	15.9	18.8	0.001	0.10	0.45	4.9	1.2	0.6	35.7	0.01	0.03	1.3
ZZ17903		0.40	29.5	470	11.7	16.3	0.001	0.02	0.33	4.6	1.0	0.7	18.6	<0.01	0.03	2.4
ZZ17904		1.12	35.5	630	29.1	16.6	0.001	0.03	0.69	3.2	0.9	0.8	9.9	<0.01	0.03	0.8
ZZ17905		0.30	41.9	1250	20.5	13.6	0.002	0.03	3.19	3.1	2.3	0.6	6.2	<0.01	0.07	0.9
ZZ17906		1.08	34.2	700	31.0	13.5	<0.001	0.04	1.31	4.2	0.8	0.8	7.0	<0.01	0.04	0.7
ZZ17907		3.16	42.8	870	19.1	13.9	<0.001	0.05	0.65	2.9	0.8	0.9	16.1	0.01	0.04	0.4
ZZ17908		1.49	43.2	710	28.1	16.9	0.001	0.03	0.40	5.1	0.8	0.9	16.8	<0.01	0.03	1.0
ZZ17909		1.12	40.8	630	20.6	13.6	<0.001	0.03	0.39	5.6	0.3	0.7	21.6	<0.01	0.03	0.9
ZZ17910		3.82	60.5	1350	24.9	17.0	<0.001	0.05	0.58	5.8	1.0	0.9	36.0	<0.01	0.03	1.2
ZZ17911		6.11	35.2	1170	17.0	18.9	<0.001	0.08	0.71	4.1	1.0	1.1	19.1	<0.01	0.04	0.6
ZZ17912		5.42	124.0	4080	11.9	24.4	0.002	0.10	1.18	15.1	2.3	0.9	165.5	0.01	0.01	4.0
ZZ17913		1.77	154.0	4220	11.1	19.4	0.002	0.16	1.09	20.2	2.2	0.9	173.0	<0.01	0.03	5.3
ZZ17914		NSS	NSS	NSS	NSS	NSS	NSS	NSS	NSS	NSS	NSS	NSS	NSS	NSS	NSS	NSS
ZZ17915		2.37	103.5	3520	10.6	22.2	0.002	0.13	0.70	14.0	2.2	0.8	146.5	0.01	0.02	2.1
ZZ17916		NSS	NSS	NSS	NSS	NSS	NSS	NSS	NSS	NSS	NSS	NSS	NSS	NSS	NSS	NSS
DD000532		15.60	98.4	1890	11.8	21.4	0.001	0.07	0.44	9.1	0.6	1.3	121.0	0.01	<0.01	2.5
DD000533		15.60	75.7	1560	12.5	30.5	<0.001	0.07	0.38	7.7	0.3	1.7	79.8	0.01	0.04	1.9
DD000534		15.05	84.0	1390	11.3	39.5	<0.001	0.09	0.32	7.5	0.8	1.2	74.7	0.01	0.02	1.3
DD000535		17.35	32.0	1230	16.1	41.6	<0.001	0.13	0.47	4.9	0.3	1.3	75.3	0.01	0.01	1.0
DD000536		11.00	65.5	1400	19.1	21.6	<0.001	0.09	0.41	5.3	0.9	1.0	67.6	0.01	0.01	0.9
DD000537		10.00	36.1	910	12.8	21.6	<0.001	0.09	0.34	4.1	0.6	1.0	35.6	0.01	0.03	0.6
DD000538		14.00	67.6	1680	14.1	20.2	<0.001	0.10	0.32	7.3	0.8	1.0	106.5	0.03	<0.01	1.8
DD000539		10.75	67.8	2010	14.3	22.5	<0.001	0.10	0.38	6.5	0.7	1.1	87.7	0.03	0.02	1.4
DD000540		11.90	52.5	1570	11.6	22.2	<0.001	0.15	0.33	3.8	0.5	0.9	60.5	0.01	0.02	0.3
DD000541		12.80	84.7	2500	13.2	27.1	<0.001	0.08	0.40	9.3	0.7	1.0	132.0	0.02	0.02	2.9
DD000542		2.20	40.5	670	22.5	13.5	0.001	0.05	0.64	6.4	0.7	0.7	32.0	<0.01	<0.01	2.3



ALS Canada Ltd.  
 2103 Dollarton Hwy  
 North Vancouver BC V7H 0A7  
 Phone: 604 984 0221 Fax: 604 984 0218 www.alsglobal.com

To: STRATEGIC METALS LTD.  
 C/ O ARCHER, CATHRO & ASSOCIATES (1981)  
 LIMITED  
 1016- 510 W HASTINGS ST  
 VANCOUVER BC V6B 1L8

Page: 2 - D  
 Total # Pages: 3 (A - D)  
 Plus Appendix Pages  
 Finalized Date: 25- AUG- 2011  
 Account: MTT

Project: Midas Touch- Nad

**CERTIFICATE OF ANALYSIS WH11152471**

Sample Description	Method Analyte Units LOR	ME- MS41	ME- MS41	ME- MS41	ME- MS41	ME- MS41	ME- MS41	ME- MS41	ME- MS41
		Ti %	Ti ppm	U ppm	V ppm	W ppm	Y ppm	Zn ppm	Zr ppm
		0.005	0.02	0.05	1	0.05	0.05	2	0.5
DD000588		0.447	0.10	1.59	171	0.33	18.55	102	9.6
DD000589		0.470	0.09	0.93	156	0.37	6.68	107	11.1
DD000590		0.394	0.13	1.02	175	0.27	7.40	79	6.5
DD000591		0.538	0.10	1.12	172	0.42	13.55	94	13.9
DD000592		0.168	0.18	1.03	131	0.30	4.64	88	1.9
DD000593		0.428	0.14	0.97	155	0.22	5.92	89	5.3
DD000594		0.248	0.12	3.47	122	0.21	15.75	108	9.1
DD000595		0.506	0.14	1.19	151	0.36	7.34	106	11.6
DD000596		0.687	0.10	0.72	183	0.34	5.51	120	9.0
DD000597		0.586	0.09	0.88	226	0.22	8.89	146	6.0
DD000598		0.203	0.18	0.78	155	0.23	3.97	105	1.8
DD000599		0.200	0.12	0.87	120	0.17	6.09	131	2.2
DD000600		0.053	0.22	2.16	122	0.11	5.76	273	0.5
ZZ17901		0.138	0.12	0.74	91	0.12	3.04	128	1.4
ZZ17902		0.013	0.13	0.93	34	0.08	9.21	84	2.0
ZZ17903		<0.005	0.16	0.75	32	<0.05	5.87	92	1.4
ZZ17904		0.028	0.14	0.69	45	0.17	4.74	102	<0.5
ZZ17905		0.005	0.31	1.64	44	0.05	11.40	223	0.7
ZZ17906		0.018	0.29	0.65	41	0.07	6.75	122	<0.5
ZZ17907		0.074	0.13	0.62	75	0.15	3.90	88	0.7
ZZ17908		0.026	0.13	0.60	44	0.07	7.06	92	<0.5
ZZ17909		0.021	0.16	0.56	36	0.05	5.51	97	<0.5
ZZ17910		0.116	0.14	0.88	83	0.15	8.63	106	1.3
ZZ17911		0.218	0.16	0.95	129	0.17	6.30	81	2.0
ZZ17912		0.111	0.19	2.04	141	0.13	21.5	156	5.6
ZZ17913		0.038	0.22	1.54	133	0.07	22.0	153	4.1
ZZ17914		NSS	NSS	NSS	NSS	NSS	NSS	NSS	NSS
ZZ17915		0.039	0.17	1.70	127	0.10	19.95	127	3.1
ZZ17916		NSS	NSS	NSS	NSS	NSS	NSS	NSS	NSS
DD000532		0.683	0.17	1.44	196	0.40	12.15	93	11.1
DD000533		0.656	0.12	1.12	207	0.33	7.25	82	8.4
DD000534		0.576	0.13	1.12	206	0.30	7.41	98	8.2
DD000535		0.564	0.11	0.79	175	0.24	3.70	98	6.8
DD000536		0.304	0.08	0.98	132	0.22	8.96	82	5.0
DD000537		0.268	0.12	0.78	118	0.21	3.69	57	3.8
DD000538		0.314	0.15	2.62	145	0.31	16.85	87	8.3
DD000539		0.260	0.16	3.57	162	0.24	14.10	83	5.9
DD000540		0.274	0.15	1.02	133	0.21	6.00	85	5.5
DD000541		0.369	0.12	1.27	143	0.28	17.70	106	9.1
DD000542		0.037	0.11	0.85	43	0.09	7.70	110	1.6



ALS Canada Ltd.  
 2103 Dollarton Hwy  
 North Vancouver BC V7H 0A7  
 Phone: 604 984 0221 Fax: 604 984 0218 www.alsglobal.com

To: STRATEGIC METALS LTD.  
 C/ O ARCHER, CATHRO & ASSOCIATES (1981)  
 LIMITED  
 1016- 510 W HASTINGS ST  
 VANCOUVER BC V6B 1L8

Page: 3 - A  
 Total # Pages: 3 (A - D)  
 Plus Appendix Pages  
 Finalized Date: 25- AUG- 2011  
 Account: MTT

Project: Midas Touch- Nad

**CERTIFICATE OF ANALYSIS WH11152471**

Sample Description	Method Analyte Units LOR	WEI- 21	Au- TL43	ME- MS41	ME- MS41	ME- MS41	ME- MS41	ME- MS41	ME- MS41	ME- MS41	ME- MS41	ME- MS41	ME- MS41	ME- MS41	ME- MS41	
		Recvd Wt. kg	Au ppm	Ag ppm	Al %	As ppm	Au ppm	B ppm	Ba ppm	Be ppm	Bi ppm	Ca %	Cd ppm	Ce ppm	Co ppm	Cr ppm
		0.02	0.001	0.01	0.01	0.1	0.2	10	10	0.05	0.01	0.01	0.01	0.02	0.1	1
DD000543		0.35	0.002	0.20	1.16	60.5	<0.2	<10	210	1.34	0.32	0.39	0.27	17.05	16.9	30
DD000544		0.33	0.001	0.12	1.08	111.0	<0.2	<10	210	1.28	0.29	0.57	0.13	14.95	12.8	27
DD000545		0.29	0.001	0.18	1.32	23.2	<0.2	<10	380	1.49	0.25	0.84	0.19	14.10	11.2	28
DD000546		0.29	0.001	0.20	1.36	22.9	<0.2	<10	430	1.76	0.28	0.72	0.15	22.4	13.3	41
DD000547		0.39	0.003	0.10	2.37	173.0	<0.2	<10	590	2.38	0.20	0.96	0.15	79.8	25.8	98
DD000548		0.33	0.002	0.12	2.19	53.8	<0.2	<10	450	1.92	0.20	1.03	0.11	59.0	22.2	82
DD000549		0.35	<0.001	0.10	0.65	9.8	<0.2	<10	70	1.01	0.37	0.02	0.09	4.34	15.0	17
DD000550		0.32	0.003	0.33	1.64	15.5	<0.2	<10	250	1.48	0.22	1.11	0.51	46.7	22.7	73
ZZ1 7951		0.34	0.001	0.07	1.67	12.6	<0.2	<10	250	1.21	0.29	0.93	0.16	33.3	18.9	51
ZZ1 7952		0.36	0.001	0.09	1.83	13.3	<0.2	<10	220	1.64	0.32	0.49	0.18	40.0	18.5	61
ZZ1 7953		0.40	0.001	0.10	1.82	13.6	<0.2	<10	240	1.90	0.29	0.49	0.23	63.4	28.3	72
ZZ1 7954		0.35	0.001	0.06	2.12	13.4	<0.2	<10	150	1.70	0.28	0.36	0.16	48.8	21.5	77
ZZ1 7955		0.41	0.002	0.11	1.83	35.6	<0.2	<10	160	1.75	0.30	0.33	0.39	56.0	39.1	127
ZZ1 7956		0.33	0.005	0.88	2.04	22.4	<0.2	10	230	1.62	0.13	1.69	1.46	74.8	31.8	128
ZZ1 7957		0.37	0.002	0.13	1.77	24.5	<0.2	<10	190	1.16	0.24	0.41	1.03	54.8	28.5	115
ZZ1 7958		0.45	0.002	0.13	3.02	9.6	<0.2	10	180	2.47	0.14	1.99	0.36	147.0	41.0	168
ZZ1 7959		0.46	0.003	0.17	2.93	16.7	<0.2	20	180	2.34	0.08	2.20	0.56	132.5	50.2	188



ALS Canada Ltd.  
 2103 Dollarton Hwy  
 North Vancouver BC V7H 0A7  
 Phone: 604 984 0221 Fax: 604 984 0218 www.alsglobal.com

To: STRATEGIC METALS LTD.  
 C/ O ARCHER, CATHRO & ASSOCIATES (1981)  
 LIMITED  
 1016- 510 W HASTINGS ST  
 VANCOUVER BC V6B 1L8

Page: 3 - B  
 Total # Pages: 3 (A - D)  
 Plus Appendix Pages  
 Finalized Date: 25- AUG- 2011  
 Account: MTT

Project: Midas Touch- Nad

**CERTIFICATE OF ANALYSIS WH11152471**

Sample Description	Method Analyte Units LOR	ME- MS41	ME- MS41	ME- MS41	ME- MS41	ME- MS41	ME- MS41	ME- MS41	ME- MS41	ME- MS41	ME- MS41	ME- MS41	ME- MS41	ME- MS41	ME- MS41	
		Cs ppm	Cu ppm	Fe %	Ga ppm	Ge ppm	Hf ppm	Hg ppm	In ppm	K %	La ppm	Li ppm	Mg %	Mn ppm	Mo ppm	Na %
		0.05	0.2	0.01	0.05	0.05	0.02	0.01	0.005	0.01	0.2	0.1	0.01	5	0.05	0.01
DD000543		1.92	38.0	3.78	4.17	0.12	0.07	0.10	0.038	0.11	7.4	17.1	0.41	743	2.15	0.02
DD000544		1.61	31.2	3.15	3.99	0.11	0.05	0.10	0.036	0.11	7.0	17.0	0.40	267	1.66	0.02
DD000545		1.80	34.6	3.23	4.84	0.11	0.08	0.06	0.037	0.10	7.5	20.2	0.44	323	1.51	0.02
DD000546		3.21	30.2	3.82	5.16	0.14	0.08	0.12	0.041	0.12	13.4	18.1	0.47	455	0.93	0.02
DD000547		2.55	59.5	6.05	10.80	0.17	0.07	0.29	0.052	0.10	42.9	36.4	1.17	1230	2.15	0.02
DD000548		2.77	54.2	4.77	9.23	0.16	0.06	0.11	0.040	0.11	36.5	35.8	1.18	1120	1.97	0.03
DD000549		2.52	28.8	4.13	3.48	0.08	<0.02	0.06	0.036	0.12	1.8	3.7	0.09	841	0.75	0.01
DD000550		1.22	69.8	4.89	6.21	0.16	0.07	0.10	0.049	0.16	27.2	17.7	0.74	862	3.54	0.02
ZZ17951		1.49	35.1	4.34	6.87	0.09	0.05	0.05	0.041	0.09	14.3	20.2	0.66	1000	2.10	0.02
ZZ17952		2.37	43.5	4.91	6.86	0.12	<0.02	0.18	0.047	0.09	18.6	21.0	0.64	1100	2.28	0.02
ZZ17953		2.50	51.7	5.31	7.26	0.15	<0.02	0.09	0.052	0.11	31.6	23.3	0.89	1720	2.25	0.02
ZZ17954		2.19	43.1	5.24	8.54	0.12	0.02	0.05	0.050	0.08	22.3	23.9	1.00	1120	2.24	0.02
ZZ17955		1.76	85.4	6.95	8.81	0.14	<0.02	0.09	0.064	0.10	24.2	17.1	0.83	2150	5.67	0.02
ZZ17956		0.94	129.5	5.34	7.27	0.18	0.14	0.28	0.064	0.28	43.5	13.7	0.97	899	6.96	0.02
ZZ17957		1.69	67.2	6.25	7.85	0.11	<0.02	0.10	0.055	0.08	23.0	14.5	0.50	2800	5.98	0.02
ZZ17958		1.55	91.5	7.10	13.55	0.26	0.11	0.07	0.084	0.25	81.1	33.6	2.49	1610	2.33	0.06
ZZ17959		1.23	111.0	7.16	13.30	0.27	0.32	0.05	0.065	0.23	67.6	34.7	2.92	1420	3.34	0.09





ALS Canada Ltd.  
 2103 Dollarton Hwy  
 North Vancouver BC V7H 0A7  
 Phone: 604 984 0221 Fax: 604 984 0218 www.alsglobal.com

To: STRATEGIC METALS LTD.  
 C/ O ARCHER, CATHRO & ASSOCIATES (1981)  
 LIMITED  
 1016- 510 W HASTINGS ST  
 VANCOUVER BC V6B 1L8

Page: 3 - C  
 Total # Pages: 3 (A - D)  
 Plus Appendix Pages  
 Finalized Date: 25- AUG- 2011  
 Account: MTT

Project: Midas Touch- Nad

**CERTIFICATE OF ANALYSIS WH11152471**

Sample Description	Method Analyte Units LOR	ME- MS41	ME- MS41	ME- MS41	ME- MS41	ME- MS41	ME- MS41	ME- MS41	ME- MS41	ME- MS41	ME- MS41	ME- MS41	ME- MS41	ME- MS41	ME- MS41	
		Nb ppm	Ni ppm	P ppm	Pb ppm	Rb ppm	Re ppm	S %	Sb ppm	Sc ppm	Se ppm	Sn ppm	Sr ppm	Ta ppm	Te ppm	Th ppm
DD000543		0.94	32.4	700	22.7	12.5	0.001	0.04	0.62	5.6	0.9	0.6	25.9	<0.01	0.01	2.3
DD000544		0.89	27.6	740	25.9	12.3	<0.001	0.07	0.45	5.4	0.5	0.6	33.2	<0.01	0.01	2.1
DD000545		0.88	30.9	920	15.5	15.8	<0.001	0.08	0.40	5.0	0.8	0.6	50.3	<0.01	0.02	1.6
DD000546		2.26	31.8	700	16.2	24.7	0.001	0.06	0.28	7.7	0.9	0.7	42.9	<0.01	0.04	1.7
DD000547		7.26	54.6	1890	12.5	15.0	<0.001	0.08	0.40	9.3	0.9	0.9	64.1	0.01	0.02	1.4
DD000548		7.46	44.5	2010	12.4	18.2	<0.001	0.11	0.32	6.6	1.1	0.8	60.8	0.02	0.02	0.8
DD000549		0.66	16.6	600	15.6	16.5	0.001	0.04	0.33	3.5	0.3	0.5	7.5	0.01	0.05	0.6
DD000550		1.91	72.5	1760	17.6	17.1	0.001	0.10	1.17	7.8	2.0	0.6	64.0	0.01	0.05	1.3
ZZ17951		2.45	38.3	1250	18.4	13.9	<0.001	0.08	0.71	4.0	0.8	0.7	52.9	0.01	0.04	0.9
ZZ17952		1.50	45.2	1400	21.1	17.2	<0.001	0.07	0.71	3.5	0.7	0.8	33.0	<0.01	0.04	0.4
ZZ17953		2.97	59.0	1180	25.1	14.4	<0.001	0.04	0.78	7.2	1.0	0.8	42.7	<0.01	0.02	1.0
ZZ17954		4.19	52.1	1260	15.4	12.7	<0.001	0.05	0.93	4.8	1.0	0.8	31.2	<0.01	0.04	0.9
ZZ17955		1.29	98.5	1920	29.3	11.1	<0.001	0.07	1.64	4.7	1.1	0.9	28.3	<0.01	0.09	0.3
ZZ17956		1.37	134.0	3030	10.4	22.5	0.002	0.09	2.74	13.5	4.0	0.7	87.2	<0.01	0.04	1.7
ZZ17957		0.52	94.6	2420	18.3	13.1	<0.001	0.09	1.50	3.1	1.4	0.8	24.2	<0.01	0.08	0.2
ZZ17958		4.43	105.5	3620	15.3	20.4	<0.001	0.12	0.60	18.1	2.1	1.2	191.5	<0.01	0.07	4.1
ZZ17959		2.80	134.5	4300	10.8	16.4	0.001	0.08	0.73	12.9	1.8	0.8	240	0.01	0.03	5.7

\*\*\*\*\* See Appendix Page for comments regarding this certificate \*\*\*\*\*



ALS Canada Ltd.  
 2103 Dollarton Hwy  
 North Vancouver BC V7H 0A7  
 Phone: 604 984 0221 Fax: 604 984 0218 www.alsglobal.com

To: STRATEGIC METALS LTD.  
 C/ O ARCHER, CATHRO & ASSOCIATES (1981)  
 LIMITED  
 1016- 510 W HASTINGS ST  
 VANCOUVER BC V6B 1L8

Page: 3 - D  
 Total # Pages: 3 (A - D)  
 Plus Appendix Pages  
 Finalized Date: 25- AUG- 2011  
 Account: MTT

Project: Midas Touch- Nad

**CERTIFICATE OF ANALYSIS WH11152471**

Sample Description	Method Analyte Units LOR	ME- MS41	ME- MS41	ME- MS41	ME- MS41	ME- MS41	ME- MS41	ME- MS41	ME- MS41
		Ti %	Ti ppm	U ppm	V ppm	W ppm	Y ppm	Zn ppm	Zr ppm
		0.005	0.02	0.05	1	0.05	0.05	2	0.5
DD000543		0.011	0.12	0.85	37	0.06	7.48	99	1.5
DD000544		0.010	0.09	0.72	29	0.05	6.72	72	1.3
DD000545		0.008	0.11	0.71	29	0.05	6.79	83	2.1
DD000546		0.024	0.11	0.69	42	0.10	8.92	93	1.9
DD000547		0.191	0.13	0.96	131	0.22	11.35	99	2.7
DD000548		0.154	0.12	0.78	104	0.21	10.55	83	2.2
DD000549		0.009	0.10	0.33	25	0.05	1.60	98	<0.5
DD000550		0.026	0.12	1.19	69	0.08	12.75	145	2.0
ZZ1 7951		0.030	0.10	0.68	64	0.13	4.96	83	1.4
ZZ1 7952		0.021	0.12	0.88	68	0.11	7.69	92	<0.5
ZZ1 7953		0.071	0.12	0.85	82	0.16	13.20	108	0.6
ZZ1 7954		0.118	0.14	0.89	103	0.22	6.10	104	1.2
ZZ1 7955		0.034	0.17	1.15	130	0.11	10.10	150	<0.5
ZZ1 7956		0.014	0.20	1.94	106	0.07	21.3	234	3.7
ZZ1 7957		0.011	0.17	1.31	118	0.09	13.20	180	<0.5
ZZ1 7958		0.100	0.16	1.20	168	0.15	22.5	145	4.2
ZZ1 7959		0.295	0.13	1.03	154	0.21	19.05	154	18.5



ALS Canada Ltd.  
2103 Dollarton Hwy  
North Vancouver BC V7H 0A7  
Phone: 604 984 0221 Fax: 604 984 0218 www.alsglobal.com

To: STRATEGIC METALS LTD.  
C/ O ARCHER, CATHRO & ASSOCIATES (1981)  
LIMITED  
1016- 510 W HASTINGS ST  
VANCOUVER BC V6B 1L8

Page: Appendix 1  
Total # Appendix Pages: 1  
Finalized Date: 25- AUG- 2011  
Account: MTT

Project: Midas Touch- Nad

**CERTIFICATE OF ANALYSIS WH11152471**

Method	CERTIFICATE COMMENTS
ALL METHODS ME- MS41	NSS is non- sufficient sample. Gold determinations by this method are semi- quantitative due to the small sample weight used (0.5g).



ALS Canada Ltd.  
 2103 Dollarton Hwy  
 North Vancouver BC V7H 0A7  
 Phone: 604 984 0221 Fax: 604 984 0218 www.alsglobal.com

To: **STRATEGIC METALS LTD.**  
**C/ O ARCHER, CATHRO & ASSOCIATES (1981) LIMITED**  
**1016- 510 W HASTINGS ST**  
**VANCOUVER BC V6B 1L8**

Page: 1  
 Finalized Date: 21- AUG- 2011  
 Account: MTT

**CERTIFICATE WH11152472**

Project: Midas Touch- Nad  
 P.O. No.:  
 This report is for 2 Rock samples submitted to our lab in Whitehorse, YT, Canada on 8- AUG- 2011.  
 The following have access to data associated with this certificate:

MATT DUMALA JOAN MARIACHER	DOUG EATON BRUCE YOUNGMAN	SARAH EATON
-------------------------------	------------------------------	-------------

<b>SAMPLE PREPARATION</b>	
ALS CODE	DESCRIPTION
WEI- 21	Received Sample Weight
LOG- 22	Sample login - Rcd w/o BarCode
CRU- 31	Fine crushing - 70% <2mm
SPL- 21	Split sample - riffle splitter
PUL- 31	Pulverize split to 85% < 75 um

<b>ANALYTICAL PROCEDURES</b>		
ALS CODE	DESCRIPTION	INSTRUMENT
Au- AA26	Ore Grade Au 50g FA AA finish	AAS
ME- MS41	51 anal. aqua regia ICPMS	
ME- OG46	Ore Grade Elements - AquaRegia	ICP- AES
As- OG46	Ore Grade As - Aqua Regia	VARIABLE

To: **STRATEGIC METALS LTD.**  
**ATTN: JOAN MARIACHER**  
**C/ O ARCHER, CATHRO & ASSOCIATES (1981) LIMITED**  
**1016- 510 W HASTINGS ST**  
**VANCOUVER BC V6B 1L8**

This is the Final Report and supersedes any preliminary report with this certificate number. Results apply to samples as submitted. All pages of this report have been checked and approved for release.

**Signature:**   
 Colin Ramshaw, Vancouver Laboratory Manager



ALS Canada Ltd.  
 2103 Dollarton Hwy  
 North Vancouver BC V7H 0A7  
 Phone: 604 984 0221 Fax: 604 984 0218 www.alsglobal.com

To: STRATEGIC METALS LTD.  
 C/ O ARCHER, CATHRO & ASSOCIATES (1981)  
 LIMITED  
 1016- 510 W HASTINGS ST  
 VANCOUVER BC V6B 1L8

Page: 2 - A  
 Total # Pages: 2 (A - D)  
 Plus Appendix Pages  
 Finalized Date: 21- AUG- 2011  
 Account: MTT

Project: Midas Touch- Nad

**CERTIFICATE OF ANALYSIS WH11152472**

Sample Description	Method Analyte Units LOR	WEI- 21 Recvd Wt. kg	Au- AA26 Au ppm	ME- MS41 Ag ppm	ME- MS41 Al %	ME- MS41 As ppm	ME- MS41 Au ppm	ME- MS41 B ppm	ME- MS41 Ba ppm	ME- MS41 Be ppm	ME- MS41 Bi ppm	ME- MS41 Ca %	ME- MS41 Cd ppm	ME- MS41 Ce ppm	ME- MS41 Co ppm	ME- MS41 Cr ppm
C386158		1.16	0.02	0.01	0.09	>10000	<0.2	<10	10	<0.05	0.08	0.06	0.01	1.31	1.0	2
C386159		1.06	0.34	0.04	0.17	>10000	0.3	<10	40	0.08	0.04	4.40	0.60	1.22	2.9	7



ALS Canada Ltd.  
 2103 Dollarton Hwy  
 North Vancouver BC V7H 0A7  
 Phone: 604 984 0221 Fax: 604 984 0218 www.alsglobal.com

To: STRATEGIC METALS LTD.  
 C/ O ARCHER, CATHRO & ASSOCIATES (1981)  
 LIMITED  
 1016- 510 W HASTINGS ST  
 VANCOUVER BC V6B 1L8

Page: 2 - B  
 Total # Pages: 2 (A - D)  
 Plus Appendix Pages  
 Finalized Date: 21- AUG- 2011  
 Account: MTT

Project: Midas Touch- Nad

**CERTIFICATE OF ANALYSIS WH11152472**

Sample Description	Method Analyte Units LOR	ME- MS41 Cs ppm 0.05	ME- MS41 Cu ppm 0.2	ME- MS41 Fe % 0.01	ME- MS41 Ga ppm 0.05	ME- MS41 Ge ppm 0.05	ME- MS41 Hf ppm 0.02	ME- MS41 Hg ppm 0.01	ME- MS41 In ppm 0.005	ME- MS41 K % 0.01	ME- MS41 La ppm 0.2	ME- MS41 Li ppm 0.1	ME- MS41 Mg % 0.01	ME- MS41 Mn ppm 5	ME- MS41 Mo ppm 0.05	ME- MS41 Na % 0.01
C386158		0.12	9.3	0.61	0.34	0.06	0.05	6.75	0.151	0.01	0.4	0.6	<0.01	14	0.10	<0.01
C386159		0.33	4.7	1.31	0.76	<0.05	0.05	36.5	0.080	0.05	0.5	1.0	2.33	511	0.12	<0.01



ALS Canada Ltd.  
 2103 Dollarton Hwy  
 North Vancouver BC V7H 0A7  
 Phone: 604 984 0221 Fax: 604 984 0218 www.alsglobal.com

To: STRATEGIC METALS LTD.  
 C/ O ARCHER, CATHRO & ASSOCIATES (1981)  
 LIMITED  
 1016- 510 W HASTINGS ST  
 VANCOUVER BC V6B 1L8

Page: 2 - C  
 Total # Pages: 2 (A - D)  
 Plus Appendix Pages  
 Finalized Date: 21- AUG- 2011  
 Account: MTT

Project: Midas Touch- Nad

**CERTIFICATE OF ANALYSIS WH11152472**

Sample Description	Method Analyte Units LOR	ME- MS41 Nb ppm 0.05	ME- MS41 Ni ppm 0.2	ME- MS41 P ppm 10	ME- MS41 Pb ppm 0.2	ME- MS41 Rb ppm 0.1	ME- MS41 Re ppm 0.001	ME- MS41 S % 0.01	ME- MS41 Sb ppm 0.05	ME- MS41 Sc ppm 0.1	ME- MS41 Se ppm 0.2	ME- MS41 Sn ppm 0.2	ME- MS41 Sr ppm 0.2	ME- MS41 Ta ppm 0.01	ME- MS41 Te ppm 0.01	ME- MS41 Th ppm 0.2
C386158		0.35	1.7	200	9.9	0.3	<0.001	>10.0	93.9	0.5	6.4	0.3	3.0	<0.01	0.01	0.8
C386159		0.23	4.3	520	21.0	1.9	<0.001	>10.0	618	2.6	0.2	0.4	91.3	<0.01	0.01	0.4



ALS Canada Ltd.  
 2103 Dollarton Hwy  
 North Vancouver BC V7H 0A7  
 Phone: 604 984 0221 Fax: 604 984 0218 www.alsglobal.com

To: STRATEGIC METALS LTD.  
 C/ O ARCHER, CATHRO & ASSOCIATES (1981)  
 LIMITED  
 1016- 510 W HASTINGS ST  
 VANCOUVER BC V6B 1L8

Page: 2 - D  
 Total # Pages: 2 (A - D)  
 Plus Appendix Pages  
 Finalized Date: 21- AUG- 2011  
 Account: MTT

Project: Midas Touch- Nad

**CERTIFICATE OF ANALYSIS WH11152472**

Sample Description	Method Analyte Units LOR	ME- MS41	ME- MS41	ME- MS41	ME- MS41	ME- MS41	ME- MS41	ME- MS41	ME- MS41	As- OG46
		Ti %	Ti ppm	U ppm	V ppm	W ppm	Y ppm	Zn ppm	Zr ppm	As %
		0.005	0.02	0.05	1	0.05	0.05	2	0.5	0.01
C386158		<0.005	1.85	0.21	1	0.05	1.73	4	1.6	39.7
C386159		<0.005	3.55	0.19	6	0.08	1.77	478	1.8	18.30





ALS Canada Ltd.  
2103 Dollarton Hwy  
North Vancouver BC V7H 0A7  
Phone: 604 984 0221 Fax: 604 984 0218 www.alsglobal.com

To: STRATEGIC METALS LTD.  
C/ O ARCHER, CATHRO & ASSOCIATES (1981)  
LIMITED  
1016- 510 W HASTINGS ST  
VANCOUVER BC V6B 1L8

Page: Appendix 1  
Total # Appendix Pages: 1  
Finalized Date: 21- AUG- 2011  
Account: MTT

Project: Midas Touch- Nad

**CERTIFICATE OF ANALYSIS WH11152472**

Method	CERTIFICATE COMMENTS
ME- MS41	Gold determinations by this method are semi- quantitative due to the small sample weight used (0.5g).



ALS Canada Ltd.  
 2103 Dollarton Hwy  
 North Vancouver BC V7H 0A7  
 Phone: 604 984 0221 Fax: 604 984 0218 www.alsglobal.com

To: **STRATEGIC METALS LTD.**  
**C/ O ARCHER, CATHRO & ASSOCIATES (1981) LIMITED**  
**1016- 510 W HASTINGS ST**  
**VANCOUVER BC V6B 1L8**

**Page: 1**  
**Finalized Date: 24- SEP- 2011**  
**Account: MTT**

**CERTIFICATE WH11155560**

Project: Midas Touch- Crag  
 P.O. No.:  
 This report is for 229 Soil samples submitted to our lab in Whitehorse, YT, Canada on 12- AUG- 2011.  
 The following have access to data associated with this certificate:

MATT DUMALA JOAN MARIACHER	DOUG EATON BRUCE YOUNGMAN	SARAH EATON
-------------------------------	------------------------------	-------------

SAMPLE PREPARATION	
ALS CODE	DESCRIPTION
WEI- 21	Received Sample Weight
LOG- 22	Sample login - Rcd w/o BarCode
SCR- 41	Screen to - 180um and save both

ANALYTICAL PROCEDURES		
ALS CODE	DESCRIPTION	INSTRUMENT
Au- TL43	Trace Level Au - 25g AR	ICP- MS
ME- MS41	51 anal. aqua regia ICPMS	

To: **STRATEGIC METALS LTD.**  
**ATTN: JOAN MARIACHER**  
**C/ O ARCHER, CATHRO & ASSOCIATES (1981) LIMITED**  
**1016- 510 W HASTINGS ST**  
**VANCOUVER BC V6B 1L8**

This is the Final Report and supersedes any preliminary report with this certificate number. Results apply to samples as submitted. All pages of this report have been checked and approved for release.

**Signature:**   
 Colin Ramshaw, Vancouver Laboratory Manager



ALS Canada Ltd.  
 2103 Dollarton Hwy  
 North Vancouver BC V7H 0A7  
 Phone: 604 984 0221 Fax: 604 984 0218 www.alsglobal.com

To: STRATEGIC METALS LTD.  
 C/ O ARCHER, CATHRO & ASSOCIATES (1981)  
 LIMITED  
 1016- 510 W HASTINGS ST  
 VANCOUVER BC V6B 1L8

Page: 2 - A  
 Total # Pages: 7 (A - D)  
 Plus Appendix Pages  
 Finalized Date: 24- SEP- 2011  
 Account: MTT

Project: Midas Touch- Crag

<b>CERTIFICATE OF ANALYSIS WH11155560</b>
-------------------------------------------

Sample Description	Method Analyte Units LOR	WEI- 21	Au- TL43	ME- MS41	ME- MS41	ME- MS41	ME- MS41	ME- MS41	ME- MS41	ME- MS41	ME- MS41	ME- MS41	ME- MS41	ME- MS41	ME- MS41	ME- MS41
		Recvd Wt. kg	Au ppm	Ag ppm	Al %	As ppm	Au ppm	B ppm	Ba ppm	Be ppm	Bi ppm	Ca %	Cd ppm	Ce ppm	Co ppm	Cr ppm
		0.02	0.001	0.01	0.01	0.1	0.2	10	10	0.05	0.01	0.01	0.01	0.02	0.1	1
ZZ17917		0.16	0.007	0.15	0.83	40.2	<0.2	<10	40	1.02	0.42	0.63	0.42	13.80	30.7	13
ZZ17918		0.18	0.004	0.11	0.57	7.6	<0.2	<10	60	0.59	0.20	2.44	0.33	22.0	9.0	8
ZZ17919		0.24	0.003	0.12	0.89	14.9	<0.2	<10	90	0.91	0.37	1.12	0.19	31.9	15.1	13
ZZ17920		0.18	0.006	0.27	0.53	17.3	<0.2	<10	100	0.57	0.22	2.33	0.64	20.5	9.3	8
ZZ17921		0.28	0.003	0.11	0.72	13.5	<0.2	<10	110	0.69	0.37	0.80	0.19	20.0	14.6	13
ZZ17922		0.32	0.015	0.21	1.28	171.5	<0.2	10	130	0.73	0.94	1.07	1.03	25.1	23.7	60
ZZ17923		0.18	0.005	0.14	1.13	116.5	<0.2	<10	130	0.46	0.79	1.21	3.57	17.90	19.9	53
ZZ17924		0.12	0.019	0.28	1.48	214	<0.2	<10	130	0.64	2.89	1.85	3.22	22.1	16.7	66
ZZ17925		0.32	0.015	0.22	2.00	56.4	<0.2	<10	240	0.70	0.89	0.48	0.82	27.6	25.7	88
ZZ17926		0.32	0.014	0.20	1.31	216	<0.2	<10	130	0.70	2.21	0.44	2.90	33.3	20.8	49
ZZ17927		0.20	0.013	0.29	1.34	158.0	<0.2	<10	210	0.78	1.55	0.85	3.91	28.5	21.9	38
ZZ17928		0.22	0.008	0.42	2.63	9.7	<0.2	<10	830	1.45	0.24	1.09	0.37	26.6	37.6	159
ZZ17929		0.20	0.002	0.02	1.06	5.1	<0.2	<10	60	0.12	0.30	0.03	0.07	32.6	5.5	24
ZZ17930		0.26	0.003	0.14	2.00	8.1	<0.2	<10	90	0.40	0.28	0.06	0.35	26.7	26.7	58
ZZ17931		0.22	0.010	0.18	1.95	4.7	<0.2	<10	430	0.73	0.22	1.38	0.28	25.6	23.3	46
ZZ17932		0.26	0.009	0.21	1.93	7.5	<0.2	<10	450	0.73	0.23	1.23	0.30	22.5	21.1	67
ZZ17933		0.26	0.012	0.21	1.61	4.3	<0.2	<10	440	0.68	0.20	2.06	0.55	23.1	20.9	44
ZZ17934		0.36	0.008	0.17	1.54	8.5	<0.2	<10	410	0.61	0.24	0.96	0.33	21.3	20.3	56
ZZ17935		0.32	0.012	0.21	1.72	9.7	<0.2	<10	520	0.81	0.28	1.03	0.29	22.6	19.5	44
ZZ17936		0.22	0.008	0.20	1.43	10.7	<0.2	<10	550	0.62	0.24	1.41	0.44	15.05	13.3	29
ZZ17937		0.22	0.006	0.15	1.45	5.8	<0.2	<10	210	0.79	0.27	1.33	0.25	12.40	16.8	36
ZZ17938		0.20	0.003	0.03	1.56	8.9	<0.2	<10	120	0.40	0.27	0.09	0.26	21.9	35.2	116
ZZ17939		0.22	0.007	0.16	2.56	4.6	<0.2	<10	400	0.83	0.26	0.91	0.34	29.5	24.8	52
ZZ17940		0.24	0.003	0.05	2.15	12.0	<0.2	<10	170	0.53	0.28	0.26	0.36	20.5	31.1	69
ZZ17941		0.26	0.004	0.08	1.75	9.2	<0.2	10	500	0.66	0.21	0.16	0.28	29.5	61.9	251
ZZ17942		0.22	0.001	0.03	1.48	7.6	<0.2	<10	120	0.29	0.31	0.08	0.24	27.2	24.0	79
ZZ17943		0.42	0.004	0.11	1.66	20.5	<0.2	<10	300	0.90	0.33	0.18	0.41	20.9	53.0	244
ZZ17944		0.18	0.003	0.06	2.24	9.7	<0.2	<10	530	0.34	0.33	0.19	0.61	20.6	54.1	221
ZZ17945		0.24	0.001	0.08	0.59	24.7	<0.2	<10	80	0.59	0.42	0.62	0.16	23.4	17.0	10
ZZ17946		0.34	0.008	0.14	0.70	84.6	<0.2	<10	80	0.59	0.75	0.81	0.26	23.7	16.3	12
ZZ17947		0.28	0.001	0.11	0.62	26.5	<0.2	<10	70	0.62	0.37	0.66	0.21	19.10	15.8	11
ZZ17948		0.26	0.006	0.17	0.71	77.2	<0.2	<10	110	0.65	0.63	1.90	0.42	23.1	15.1	11
ZZ17949		0.28	0.003	0.16	0.86	74.9	<0.2	<10	140	1.06	0.43	0.70	0.25	45.6	12.7	11
ZZ17950		0.36	0.004	0.16	0.92	18.6	<0.2	<10	200	0.82	0.41	0.62	0.21	28.0	18.7	13
ZZ17751		0.36	0.002	0.11	0.90	16.4	<0.2	<10	120	0.64	0.38	0.62	0.10	22.6	15.3	14
ZZ17752		0.28	0.001	0.10	0.51	13.6	<0.2	<10	60	0.62	0.37	0.51	0.12	25.2	19.1	13
ZZ17753		0.26	0.001	0.11	0.64	19.6	<0.2	<10	90	0.64	0.45	0.93	0.10	23.3	18.1	12
ZZ17754		0.18	0.001	0.08	1.26	8.9	<0.2	<10	50	0.68	0.27	1.99	0.13	13.40	9.7	14
ZZ17651		0.20	0.001	0.12	0.53	19.3	<0.2	<10	70	0.61	0.34	1.23	0.10	17.50	13.5	7
ZZ17652		0.30	0.003	0.08	1.17	13.9	<0.2	<10	140	0.60	0.34	0.04	0.24	16.90	22.0	16

\*\*\*\*\* See Appendix Page for comments regarding this certificate \*\*\*\*\*



ALS Canada Ltd.  
 2103 Dollarton Hwy  
 North Vancouver BC V7H 0A7  
 Phone: 604 984 0221 Fax: 604 984 0218 www.alsglobal.com

To: STRATEGIC METALS LTD.  
 C/ O ARCHER, CATHRO & ASSOCIATES (1981)  
 LIMITED  
 1016- 510 W HASTINGS ST  
 VANCOUVER BC V6B 1L8

Page: 2 - B  
 Total # Pages: 7 (A - D)  
 Plus Appendix Pages  
 Finalized Date: 24- SEP- 2011  
 Account: MTT

Project: Midas Touch- Crag

**CERTIFICATE OF ANALYSIS WH11155560**

Sample Description	Method Analyte Units LOR	ME- MS41	ME- MS41	ME- MS41	ME- MS41	ME- MS41	ME- MS41	ME- MS41	ME- MS41	ME- MS41	ME- MS41	ME- MS41	ME- MS41	ME- MS41	ME- MS41	ME- MS41
		Cs	Cu	Fe	Ga	Ge	Hf	Hg	In	K	La	Li	Mg	Mn	Mo	Na
		ppm	ppm	%	ppm	ppm	ppm	ppm	ppm	%	ppm	ppm	%	ppm	ppm	%
ZZ17917		1.92	99.6	5.45	2.47	0.10	0.13	0.11	0.055	0.06	6.9	16.8	0.32	386	0.93	<0.01
ZZ17918		0.88	28.3	2.11	1.70	<0.05	0.09	0.08	0.031	0.04	11.7	7.8	0.30	400	1.01	<0.01
ZZ17919		1.27	43.0	3.67	2.74	0.09	0.13	0.11	0.043	0.05	16.1	23.0	0.31	377	1.02	<0.01
ZZ17920		0.56	41.3	2.30	1.48	0.06	0.08	0.14	0.028	0.05	10.8	4.3	0.13	394	3.52	0.01
ZZ17921		1.19	40.4	3.56	1.99	0.08	0.09	0.11	0.032	0.05	9.3	10.5	0.18	270	1.39	0.01
ZZ17922		1.32	61.8	4.75	3.77	0.11	0.10	0.19	0.177	0.06	14.3	21.1	1.45	693	1.51	0.01
ZZ17923		1.13	35.5	3.82	3.77	0.07	0.05	0.13	0.928	0.07	8.8	15.7	0.55	714	1.47	0.01
ZZ17924		1.79	55.2	3.75	4.61	0.14	0.10	0.12	0.117	0.06	33.5	20.4	1.09	401	1.27	0.01
ZZ17925		1.79	87.9	5.26	6.29	0.11	0.07	0.10	0.067	0.07	14.4	28.5	1.20	821	1.32	0.01
ZZ17926		1.55	52.7	4.28	4.31	0.11	0.09	0.14	0.174	0.07	20.3	20.5	0.78	460	1.53	0.01
ZZ17927		1.71	55.1	3.92	4.08	0.10	0.11	0.17	0.134	0.06	15.7	20.3	0.61	2830	1.77	0.01
ZZ17928		2.82	139.5	4.54	7.40	0.18	0.14	0.19	0.051	0.08	29.6	21.8	1.93	1680	1.11	0.02
ZZ17929		0.74	21.1	2.11	9.04	0.07	<0.02	0.02	0.015	0.02	16.5	5.7	0.21	131	1.13	0.01
ZZ17930		3.22	71.4	6.83	8.48	0.11	0.03	0.10	0.056	0.05	12.2	19.8	0.64	1310	1.18	<0.01
ZZ17931		1.93	89.5	4.00	5.99	0.10	0.08	0.12	0.048	0.06	13.4	22.3	1.12	988	0.71	0.01
ZZ17932		1.60	88.2	4.09	5.72	0.09	0.06	0.58	0.037	0.07	11.6	22.5	1.18	951	0.87	0.02
ZZ17933		2.37	133.5	4.08	5.08	0.10	0.06	0.16	0.049	0.06	11.1	18.2	0.96	811	0.59	0.02
ZZ17934		1.81	85.2	4.35	4.80	0.10	0.07	0.12	0.041	0.07	10.0	19.1	1.35	649	1.23	0.01
ZZ17935		2.44	92.7	4.14	5.30	0.10	0.08	0.15	0.038	0.07	10.6	21.5	1.11	549	1.10	0.02
ZZ17936		1.31	67.4	3.42	4.13	0.07	0.08	0.23	0.029	0.06	7.4	17.4	0.77	526	1.02	0.01
ZZ17937		1.40	89.0	3.41	4.23	0.08	0.11	0.19	0.034	0.05	5.6	18.5	1.13	598	0.98	0.01
ZZ17938		0.94	56.0	4.91	5.20	0.10	0.04	0.04	0.033	0.06	10.1	22.4	1.86	881	1.05	0.01
ZZ17939		2.10	112.5	4.73	8.81	0.11	0.07	0.11	0.049	0.05	13.6	27.0	1.25	1340	0.78	0.01
ZZ17940		2.96	84.9	6.06	7.51	0.10	0.03	0.06	0.055	0.06	8.9	25.2	1.16	1100	1.27	0.01
ZZ17941		1.66	55.0	5.69	5.15	0.14	0.06	0.04	0.035	0.05	12.1	18.9	3.84	1390	0.94	0.01
ZZ17942		2.01	41.9	4.84	9.20	0.09	<0.02	0.09	0.033	0.05	13.1	15.7	0.56	1720	1.45	0.01
ZZ17943		1.02	79.0	6.66	4.19	0.13	0.07	0.29	0.042	0.06	8.5	18.5	2.46	1510	1.75	0.01
ZZ17944		1.28	122.5	7.53	8.25	0.13	0.03	0.03	0.079	0.04	9.6	24.3	1.93	1620	1.58	0.01
ZZ17945		1.21	37.1	3.78	1.69	0.08	0.07	0.09	0.028	0.06	12.1	19.0	0.22	633	0.61	0.01
ZZ17946		1.18	42.7	3.74	2.05	0.09	0.08	0.11	0.051	0.05	12.5	20.2	0.27	533	0.88	0.01
ZZ17947		1.36	38.4	3.05	2.15	0.09	0.10	0.10	0.030	0.06	10.1	26.4	0.28	376	0.80	<0.01
ZZ17948		1.34	38.2	3.07	1.94	0.08	0.11	0.14	0.047	0.06	13.6	15.4	0.21	506	0.82	0.01
ZZ17949		2.20	36.7	3.43	2.66	0.16	0.12	0.21	0.058	0.07	46.0	16.7	0.23	392	2.20	0.01
ZZ17950		0.65	68.7	4.46	2.72	0.10	0.14	0.20	0.053	0.07	14.8	14.9	0.28	476	3.06	0.01
ZZ17751		2.01	43.5	4.10	2.69	0.09	0.09	0.08	0.033	0.07	10.3	23.2	0.27	651	0.66	0.01
ZZ17752		1.66	48.7	4.05	1.50	0.09	0.08	0.10	0.026	0.06	13.9	12.8	0.13	486	0.58	0.01
ZZ17753		0.83	50.2	4.22	2.00	0.11	0.08	0.14	0.037	0.07	12.3	14.8	0.19	350	0.63	0.01
ZZ17754		1.74	29.8	3.09	3.37	0.08	0.11	0.07	0.027	0.05	7.1	35.9	0.41	440	0.55	0.02
ZZ17651		0.88	34.4	3.18	1.45	0.08	0.10	0.22	0.029	0.08	9.6	7.7	0.11	338	0.65	0.01
ZZ17652		1.47	84.2	5.69	3.94	0.10	0.02	0.05	0.059	0.06	7.5	15.4	0.25	597	1.69	0.01



ALS Canada Ltd.  
 2103 Dollarton Hwy  
 North Vancouver BC V7H 0A7  
 Phone: 604 984 0221 Fax: 604 984 0218 www.alsglobal.com

To: STRATEGIC METALS LTD.  
 C/ O ARCHER, CATHRO & ASSOCIATES (1981)  
 LIMITED  
 1016- 510 W HASTINGS ST  
 VANCOUVER BC V6B 1L8

Page: 2 - C  
 Total # Pages: 7 (A - D)  
 Plus Appendix Pages  
 Finalized Date: 24- SEP- 2011  
 Account: MTT

Project: Midas Touch- Crag

**CERTIFICATE OF ANALYSIS WH11155560**

Sample Description	Method Analyte Units LOR	ME- MS41	ME- MS41	ME- MS41	ME- MS41	ME- MS41	ME- MS41	ME- MS41	ME- MS41	ME- MS41	ME- MS41	ME- MS41	ME- MS41	ME- MS41	ME- MS41	
		Nb ppm	Ni ppm	P ppm	Pb ppm	Rb ppm	Re ppm	S %	Sb ppm	Sc ppm	Se ppm	Sn ppm	Sr ppm	Ta ppm	Te ppm	Th ppm
ZZ17917		0.15	55.0	630	28.5	5.6	0.001	0.05	0.64	7.1	1.7	0.3	35.4	0.01	0.29	2.4
ZZ17918		0.27	17.5	1040	17.1	4.6	<0.001	0.13	0.36	2.2	1.3	0.2	108.0	0.01	0.08	0.6
ZZ17919		0.46	33.8	670	24.9	6.0	<0.001	0.04	0.51	5.3	1.2	0.3	73.1	0.01	0.08	2.3
ZZ17920		0.38	21.9	960	16.1	4.9	<0.001	0.11	0.50	2.8	1.2	0.3	91.4	0.01	0.05	1.1
ZZ17921		0.34	31.2	390	19.3	5.8	<0.001	0.03	0.43	5.1	0.7	0.3	51.4	0.01	0.06	3.3
ZZ17922		1.45	160.0	590	23.3	9.2	0.001	0.06	1.11	5.9	1.6	0.6	67.7	0.01	0.48	2.0
ZZ17923		1.26	61.0	700	23.3	11.8	<0.001	0.07	0.79	2.6	1.0	0.5	59.1	0.01	0.31	0.9
ZZ17924		2.15	92.3	710	18.0	12.2	<0.001	0.10	0.76	4.1	2.1	0.6	91.3	0.01	1.05	1.5
ZZ17925		0.96	142.5	550	14.0	9.8	<0.001	0.03	0.59	12.4	1.1	0.5	25.2	0.01	0.30	2.9
ZZ17926		2.18	74.8	610	28.1	10.7	<0.001	0.03	0.93	5.6	1.5	0.6	31.3	0.01	0.80	3.4
ZZ17927		1.83	73.9	700	24.3	11.0	0.001	0.05	0.94	5.6	1.7	0.6	53.9	0.01	0.55	3.2
ZZ17928		0.55	261	1050	13.0	12.0	0.001	0.05	0.38	21.2	2.4	0.5	38.7	0.02	0.10	2.2
ZZ17929		0.99	18.8	190	6.4	3.2	<0.001	<0.01	0.54	2.6	0.3	0.9	4.6	<0.01	0.07	2.2
ZZ17930		0.84	53.0	670	16.9	10.2	<0.001	0.02	0.47	6.3	0.8	0.5	6.4	<0.01	0.13	2.2
ZZ17931		0.56	62.9	860	10.8	7.6	<0.001	0.07	0.30	15.1	1.4	0.3	33.1	0.01	0.08	1.5
ZZ17932		0.54	116.0	710	10.4	8.5	<0.001	0.05	0.37	9.5	1.1	0.4	28.5	0.01	0.08	1.4
ZZ17933		0.39	66.7	830	12.4	7.1	<0.001	0.08	0.29	15.7	1.4	0.3	41.4	0.01	0.07	1.0
ZZ17934		0.34	95.0	650	12.5	6.4	0.001	0.03	0.49	12.0	1.1	0.3	23.2	<0.01	0.08	2.4
ZZ17935		0.43	70.9	600	13.9	6.6	<0.001	0.04	0.45	10.6	1.2	0.3	25.2	0.01	0.11	2.4
ZZ17936		0.30	42.1	670	12.2	5.8	0.001	0.07	0.47	6.7	1.4	0.3	30.4	<0.01	0.09	1.6
ZZ17937		0.28	68.9	560	13.5	4.8	0.001	0.05	0.39	11.3	1.1	0.2	26.3	0.01	0.10	2.2
ZZ17938		0.34	191.5	350	14.9	7.7	<0.001	<0.01	0.44	5.1	0.5	0.3	9.4	<0.01	0.08	3.2
ZZ17939		0.64	57.1	750	13.8	9.7	<0.001	0.03	0.30	13.5	1.2	0.4	22.9	0.01	0.10	2.0
ZZ17940		0.55	95.6	660	14.9	10.3	<0.001	0.02	0.58	7.2	0.8	0.5	12.4	<0.01	0.12	2.0
ZZ17941		0.45	444	490	11.8	9.3	<0.001	0.02	0.37	6.8	0.7	0.4	11.6	<0.01	0.08	2.9
ZZ17942		0.88	71.5	560	13.4	13.6	<0.001	0.01	0.46	3.8	0.5	0.7	7.6	<0.01	0.10	2.1
ZZ17943		0.16	450	570	16.4	6.3	<0.001	0.01	0.70	9.7	1.1	0.3	13.0	0.01	0.08	3.4
ZZ17944		0.71	372	450	13.1	8.3	<0.001	0.02	0.39	6.4	0.6	0.6	20.6	0.01	0.10	2.1
ZZ17945		0.36	34.8	550	32.1	4.3	<0.001	0.02	0.42	4.0	0.7	0.2	46.0	0.01	0.08	4.3
ZZ17946		0.70	35.0	570	31.6	4.7	<0.001	0.03	0.68	3.8	0.9	0.3	53.7	0.01	0.20	3.7
ZZ17947		0.54	32.4	520	27.5	4.1	0.001	0.02	0.44	3.9	0.8	0.2	62.0	0.01	0.10	3.6
ZZ17948		0.83	31.7	690	26.1	6.0	<0.001	0.07	0.79	3.7	1.2	0.3	95.9	0.01	0.20	2.0
ZZ17949		2.68	27.9	510	46.3	7.1	0.001	0.05	0.94	3.9	1.4	0.4	46.0	0.01	0.24	3.0
ZZ17950		0.98	38.1	530	19.5	4.9	0.001	0.04	0.81	7.5	1.5	0.4	52.3	0.01	0.12	3.8
ZZ17751		0.20	30.0	440	26.6	5.5	<0.001	0.03	0.42	5.4	0.8	0.3	55.0	0.01	0.09	4.0
ZZ17752		0.23	38.9	520	22.7	4.4	<0.001	0.03	0.41	4.8	0.7	0.3	42.7	0.01	0.11	4.1
ZZ17753		0.11	39.4	580	23.0	3.8	<0.001	0.04	0.43	5.6	0.8	0.3	58.3	<0.01	0.08	5.2
ZZ17754		0.23	22.3	920	19.7	4.4	<0.001	0.12	0.31	3.8	0.9	0.2	143.5	0.01	0.06	1.4
ZZ17651		0.09	31.4	530	27.3	4.7	<0.001	0.06	0.52	4.1	1.0	0.2	59.1	<0.01	0.07	2.4
ZZ17652		1.22	31.2	440	17.8	10.2	<0.001	0.01	0.71	5.0	0.9	0.4	10.9	0.01	0.15	2.4



ALS Canada Ltd.  
 2103 Dollarton Hwy  
 North Vancouver BC V7H 0A7  
 Phone: 604 984 0221 Fax: 604 984 0218 www.alsglobal.com

To: STRATEGIC METALS LTD.  
 C/ O ARCHER, CATHRO & ASSOCIATES (1981)  
 LIMITED  
 1016- 510 W HASTINGS ST  
 VANCOUVER BC V6B 1L8

Page: 2 - D  
 Total # Pages: 7 (A - D)  
 Plus Appendix Pages  
 Finalized Date: 24- SEP- 2011  
 Account: MTT

Project: Midas Touch- Crag

**CERTIFICATE OF ANALYSIS WH11155560**

Sample Description	Method Analyte Units LOR	ME- MS41	ME- MS41	ME- MS41	ME- MS41	ME- MS41	ME- MS41	ME- MS41	ME- MS41
		Ti %	Ti ppm	U ppm	V ppm	W ppm	Y ppm	Zn ppm	Zr ppm
		0.005	0.02	0.05	1	0.05	0.05	2	0.5
ZZ17917		<0.005	0.05	1.05	25	<0.05	10.50	100	4.3
ZZ17918		0.006	0.05	1.97	13	<0.05	12.50	67	2.5
ZZ17919		<0.005	0.05	1.50	17	0.06	19.80	80	2.9
ZZ17920		0.005	0.11	3.54	15	0.08	11.95	104	2.9
ZZ17921		<0.005	0.07	2.44	16	0.08	10.45	106	3.0
ZZ17922		0.006	0.06	2.06	33	0.17	19.70	158	2.4
ZZ17923		0.011	0.08	2.49	34	0.18	6.01	373	1.3
ZZ17924		0.008	0.07	7.01	34	0.13	28.2	262	2.2
ZZ17925		0.018	0.09	1.53	61	0.21	16.30	124	1.6
ZZ17926		0.006	0.08	2.05	33	0.14	19.30	352	2.1
ZZ17927		0.007	0.08	2.64	31	0.16	17.20	387	3.1
ZZ17928		0.009	0.13	2.73	59	0.18	60.8	66	1.8
ZZ17929		0.029	0.10	0.32	87	0.22	1.87	27	<0.5
ZZ17930		0.017	0.10	0.34	102	0.16	4.49	88	0.9
ZZ17931		0.014	0.08	0.78	55	0.18	24.1	63	1.4
ZZ17932		0.014	0.09	0.93	52	0.15	13.70	74	1.1
ZZ17933		0.008	0.06	0.58	59	0.13	23.4	86	0.9
ZZ17934		0.010	0.08	0.63	48	0.09	13.25	82	1.8
ZZ17935		0.010	0.09	0.77	44	0.10	14.30	77	2.1
ZZ17936		0.007	0.10	0.66	29	0.10	10.85	84	2.0
ZZ17937		0.007	0.07	0.49	35	0.07	12.75	60	3.6
ZZ17938		0.010	0.08	0.43	46	0.09	4.44	78	1.6
ZZ17939		0.015	0.09	0.61	72	0.16	18.25	76	1.1
ZZ17940		0.012	0.17	0.48	69	0.14	5.99	88	0.8
ZZ17941		0.015	0.09	0.64	50	0.15	9.77	60	1.7
ZZ17942		0.028	0.11	0.38	92	0.21	3.30	63	<0.5
ZZ17943		0.005	0.15	0.68	36	0.08	18.00	56	1.8
ZZ17944		0.021	0.13	0.35	97	0.16	4.84	88	0.9
ZZ17945		<0.005	0.05	0.86	11	0.05	11.35	101	2.8
ZZ17946		<0.005	0.05	0.90	14	0.07	12.25	109	2.8
ZZ17947		<0.005	0.05	1.01	12	0.07	12.35	98	3.5
ZZ17948		<0.005	0.06	1.54	13	0.08	14.20	108	3.3
ZZ17949		0.006	0.06	1.45	17	0.13	24.1	146	2.9
ZZ17950		<0.005	0.08	0.98	24	0.09	16.35	99	3.6
ZZ17751		<0.005	0.06	1.11	18	0.06	14.75	83	2.5
ZZ17752		0.008	0.05	1.17	19	0.09	13.90	107	2.4
ZZ17753		<0.005	0.05	0.85	16	0.05	14.70	95	2.9
ZZ17754		0.007	0.05	1.41	15	0.05	14.80	73	3.7
ZZ17651		<0.005	0.08	1.18	9	0.05	14.00	112	3.0
ZZ17652		0.008	0.10	0.64	42	0.14	5.53	98	0.5



ALS Canada Ltd.  
 2103 Dollarton Hwy  
 North Vancouver BC V7H 0A7  
 Phone: 604 984 0221 Fax: 604 984 0218 www.alsglobal.com

To: STRATEGIC METALS LTD.  
 C/ O ARCHER, CATHRO & ASSOCIATES (1981)  
 LIMITED  
 1016- 510 W HASTINGS ST  
 VANCOUVER BC V6B 1L8

Page: 3 - A  
 Total # Pages: 7 (A - D)  
 Plus Appendix Pages  
 Finalized Date: 24- SEP- 2011  
 Account: MTT

Project: Midas Touch- Crag

**CERTIFICATE OF ANALYSIS WH11155560**

Sample Description	Method Analyte Units LOR	WEI- 21	Au- TL43	ME- MS41	ME- MS41	ME- MS41	ME- MS41	ME- MS41	ME- MS41	ME- MS41	ME- MS41	ME- MS41	ME- MS41	ME- MS41	ME- MS41	
		Recvd Wt. kg	Au ppm	Ag ppm	Al %	As ppm	Au ppm	B ppm	Ba ppm	Be ppm	Bi ppm	Ca %	Cd ppm	Ce ppm	Co ppm	Cr ppm
		0.02	0.001	0.01	0.01	0.1	0.2	10	10	0.05	0.01	0.01	0.01	0.02	0.1	1
ZZ17653		0.26	0.001	0.06	0.95	21.6	<0.2	<10	60	0.39	0.31	0.03	0.21	21.3	9.6	14
ZZ17654		0.38	0.005	0.31	0.30	242	<0.2	<10	130	2.78	2.56	0.19	0.91	204	11.0	2
ZZ17655		0.20	0.003	0.06	0.86	258	<0.2	<10	50	1.24	0.85	0.03	0.39	100.0	11.0	11
ZZ17656		0.30	0.006	0.31	0.35	201	<0.2	<10	70	1.56	0.75	0.33	1.07	39.9	35.4	4
ZZ17657		0.22	0.003	0.15	0.43	518	<0.2	<10	90	1.39	0.60	1.37	1.60	29.0	17.1	14
ZZ17658		0.18	0.006	0.11	1.89	107.5	<0.2	<10	480	0.86	0.30	0.21	0.47	27.8	26.5	38
ZZ17659		0.14	0.004	0.10	2.20	24.4	<0.2	<10	230	1.16	0.26	0.23	0.59	44.6	36.8	46
ZZ17660		0.18	0.003	0.11	2.25	6.1	<0.2	<10	220	0.77	0.23	0.29	0.49	32.1	35.4	45
ZZ17661		0.28	0.003	0.12	0.71	45.3	<0.2	<10	260	0.87	0.31	1.36	0.40	27.6	21.8	12
ZZ17662		0.16	0.006	0.16	1.04	58.3	<0.2	<10	170	0.82	0.43	1.05	0.54	24.5	20.0	44
ZZ17663		0.26	0.012	0.22	2.19	10.8	<0.2	<10	260	0.91	0.26	0.87	0.51	30.1	36.8	86
ZZ17664		0.32	0.005	0.12	1.33	14.2	<0.2	<10	220	0.71	0.25	0.69	0.25	23.5	18.1	29
ZZ17665		0.30	0.005	0.28	1.21	10.6	<0.2	<10	490	0.69	0.21	1.00	0.38	20.4	19.5	37
ZZ17666		0.24	0.005	0.21	1.44	23.0	<0.2	<10	520	0.79	0.24	1.78	0.43	21.5	21.2	33
ZZ17667		0.30	0.003	0.27	1.44	23.2	<0.2	<10	500	0.90	0.28	0.98	0.30	24.9	18.8	37
ZZ17668		0.32	0.035	0.28	1.31	8.4	<0.2	<10	970	1.03	0.48	0.25	0.53	19.75	51.7	16
ZZ17669		0.22	0.016	0.13	1.90	13.3	<0.2	<10	170	1.30	0.41	0.20	0.45	22.7	39.9	23
ZZ17670		0.26	0.009	0.14	1.63	6.2	<0.2	<10	880	0.67	0.21	1.06	0.21	9.98	26.4	22
ZZ17671		0.24	0.010	0.14	2.14	17.8	<0.2	<10	180	1.35	0.55	0.35	2.18	42.6	31.6	25
ZZ17672		0.28	0.006	0.16	1.57	69.4	<0.2	<10	370	0.74	0.27	0.78	0.29	13.75	29.5	22
ZZ17673		0.32	0.010	0.14	1.44	58.1	<0.2	<10	300	1.33	0.30	0.55	0.49	31.7	42.8	21
ZZ17674		0.32	0.011	0.18	0.80	137.0	<0.2	<10	210	1.12	0.42	0.63	0.46	25.2	33.4	13
ZZ17675		0.20	0.003	0.05	2.48	4.6	<0.2	<10	190	0.65	0.26	0.09	0.26	30.9	20.8	36
ZZ17676		0.28	0.002	0.02	2.24	6.4	<0.2	<10	100	0.53	0.29	0.06	0.23	37.4	23.0	35
ZZ17677		0.24	0.007	0.07	3.14	11.7	<0.2	<10	160	0.90	0.26	0.08	0.49	26.7	37.5	65
ZZ17678		0.30	0.012	0.19	3.03	2.1	<0.2	<10	720	1.21	0.23	0.30	0.80	50.3	58.2	43
ZZ17679		0.26	0.006	0.11	2.48	2.5	<0.2	<10	330	0.89	0.22	0.75	0.40	35.7	37.8	38
ZZ17680		0.28	0.015	0.16	2.08	2.2	<0.2	<10	790	0.77	0.20	1.37	0.31	22.1	30.7	34
ZZ17681		0.46	0.011	0.13	2.25	2.7	<0.2	<10	310	0.75	0.26	0.78	0.30	18.70	29.5	43
ZZ17682		0.38	0.010	0.15	1.79	7.5	<0.2	<10	320	0.85	0.26	1.03	0.36	13.25	24.4	35
ZZ17683		0.28	0.009	0.12	1.76	7.2	<0.2	<10	330	0.93	0.25	1.11	0.33	14.65	25.4	39
ZZ17684		0.38	0.006	0.16	1.54	10.6	<0.2	<10	210	0.84	0.26	0.67	0.35	24.2	27.7	79
ZZ17685		0.32	0.007	0.16	1.24	10.9	<0.2	<10	310	0.69	0.23	0.81	0.33	25.0	22.9	59
ZZ17960		0.32	0.003	0.10	0.65	12.7	<0.2	<10	80	0.83	0.27	1.13	0.49	33.4	12.0	12
ZZ17961		0.24	0.002	0.10	0.68	10.7	<0.2	<10	80	0.77	0.24	1.08	0.36	26.7	10.1	11
ZZ17962		0.32	0.002	0.17	0.64	14.8	<0.2	<10	70	0.70	0.28	1.26	0.24	18.20	12.1	10
ZZ17963		0.26	0.003	0.17	1.01	17.4	<0.2	<10	110	0.83	0.31	1.49	0.28	23.9	14.1	12
ZZ17964		0.32	0.002	0.07	2.82	17.0	<0.2	<10	140	0.67	0.29	0.08	1.38	36.8	36.7	137
ZZ17965		0.28	0.016	0.58	1.79	579	<0.2	<10	200	1.03	0.79	0.35	1.47	43.3	24.6	85
ZZ17966		0.34	0.003	0.07	1.57	10.3	<0.2	<10	450	0.47	0.25	0.34	0.10	26.3	17.0	59



ALS Canada Ltd.  
 2103 Dollarton Hwy  
 North Vancouver BC V7H 0A7  
 Phone: 604 984 0221 Fax: 604 984 0218 www.alsglobal.com

To: STRATEGIC METALS LTD.  
 C/ O ARCHER, CATHRO & ASSOCIATES (1981)  
 LIMITED  
 1016- 510 W HASTINGS ST  
 VANCOUVER BC V6B 1L8

Page: 3 - B  
 Total # Pages: 7 (A - D)  
 Plus Appendix Pages  
 Finalized Date: 24- SEP- 2011  
 Account: MTT

Project: Midas Touch- Crag

**CERTIFICATE OF ANALYSIS WH11155560**

Sample Description	Method Analyte Units LOR	ME- MS41	ME- MS41	ME- MS41	ME- MS41	ME- MS41	ME- MS41	ME- MS41	ME- MS41	ME- MS41	ME- MS41	ME- MS41	ME- MS41	ME- MS41	ME- MS41	
		Cs ppm	Cu ppm	Fe %	Ga ppm	Ge ppm	Hf ppm	Hg ppm	In ppm	K %	La ppm	Li ppm	Mg %	Mn ppm	Mo ppm	Na %
ZZ17653		1.11	56.7	4.33	5.44	0.08	0.03	0.04	0.055	0.05	9.3	6.4	0.14	333	2.05	<0.01
ZZ17654		2.20	54.5	4.22	1.69	0.30	0.99	0.13	0.267	0.06	96.4	1.7	0.05	1480	11.95	0.01
ZZ17655		2.61	54.6	5.59	4.11	0.13	0.11	0.06	0.157	0.05	19.4	5.7	0.13	1040	6.51	0.01
ZZ17656		1.61	144.5	7.20	0.87	0.17	0.29	0.12	0.234	0.07	27.8	1.8	0.14	1080	7.31	0.01
ZZ17657		1.11	56.7	4.46	1.27	0.11	0.10	0.10	0.266	0.06	13.6	2.8	0.40	1060	3.18	0.01
ZZ17658		2.31	105.0	5.58	6.37	0.11	0.06	0.06	0.100	0.07	11.2	20.8	0.84	951	1.82	0.01
ZZ17659		2.31	110.5	5.51	6.98	0.12	0.05	0.09	0.067	0.06	16.0	25.6	0.90	1540	1.74	0.01
ZZ17660		1.36	141.5	6.52	7.39	0.12	0.05	0.06	0.053	0.06	12.4	23.2	1.00	1320	1.44	0.01
ZZ17661		1.24	68.2	3.73	2.15	0.10	0.13	0.12	0.050	0.05	13.1	14.2	0.31	1380	2.10	0.01
ZZ17662		1.10	61.6	3.87	2.87	0.11	0.11	0.11	0.057	0.07	12.6	17.6	0.50	660	1.18	0.01
ZZ17663		2.83	125.5	5.80	6.58	0.13	0.08	0.33	0.061	0.07	13.0	24.1	1.31	1200	2.06	0.01
ZZ17664		0.98	73.1	4.39	3.90	0.10	0.10	0.15	0.038	0.06	10.6	21.8	0.71	591	1.13	0.01
ZZ17665		1.01	66.0	5.72	3.38	0.11	0.06	0.15	0.034	0.07	9.6	16.3	0.84	1480	1.52	0.01
ZZ17666		0.89	65.3	3.87	4.10	0.10	0.10	0.16	0.049	0.06	9.8	18.4	0.84	1060	1.21	0.01
ZZ17667		1.15	69.9	4.50	4.05	0.11	0.08	0.11	0.048	0.09	12.5	20.6	1.11	578	1.46	0.01
ZZ17668		3.32	192.5	7.72	4.16	0.15	0.14	0.11	0.071	0.06	6.7	30.8	0.61	1960	2.76	0.01
ZZ17669		1.05	218	8.35	5.69	0.16	0.11	0.24	0.080	0.04	8.2	40.9	0.99	1020	9.57	<0.01
ZZ17670		0.89	149.5	6.17	5.20	0.12	0.05	0.09	0.069	0.04	4.4	32.3	0.81	789	0.74	0.01
ZZ17671		1.43	170.5	7.15	6.45	0.14	0.15	0.16	0.119	0.05	14.9	41.5	0.96	1300	4.86	0.01
ZZ17672		1.42	134.0	5.93	4.98	0.11	0.07	0.09	0.063	0.06	6.0	24.3	0.67	845	2.38	0.01
ZZ17673		1.81	213	9.22	4.32	0.17	0.12	0.07	0.089	0.06	12.2	24.3	0.70	1770	2.33	0.01
ZZ17674		1.23	171.5	6.85	2.39	0.13	0.13	0.16	0.087	0.05	10.3	11.2	0.36	810	6.30	0.01
ZZ17675		2.32	100.5	5.68	10.65	0.11	0.03	0.03	0.055	0.06	14.8	25.9	0.86	1700	1.18	0.01
ZZ17676		1.42	134.0	7.69	11.25	0.13	0.04	0.03	0.056	0.05	18.2	19.9	0.73	1170	2.24	0.01
ZZ17677		2.34	110.5	6.09	7.53	0.12	0.08	0.08	0.061	0.06	10.9	37.2	1.19	1080	1.74	0.01
ZZ17678		2.42	298	9.17	9.71	0.19	0.10	0.08	0.072	0.05	23.4	31.7	1.80	3960	1.35	<0.01
ZZ17679		1.93	218	8.49	9.13	0.14	0.05	0.05	0.070	0.05	13.2	27.0	1.45	1960	0.93	0.01
ZZ17680		1.97	171.0	6.10	6.27	0.13	0.07	0.17	0.062	0.05	9.0	24.8	1.25	1070	0.47	0.01
ZZ17681		1.97	117.0	5.77	6.90	0.13	0.06	0.14	0.058	0.06	7.7	30.6	1.35	598	0.67	0.01
ZZ17682		1.56	113.5	5.54	5.11	0.11	0.08	0.19	0.050	0.05	5.7	20.9	1.08	827	1.82	0.01
ZZ17683		1.43	122.0	4.94	5.10	0.11	0.09	0.14	0.048	0.06	6.3	25.0	1.35	622	0.97	0.01
ZZ17684		1.38	67.9	4.53	4.39	0.11	0.09	0.14	0.039	0.09	11.3	23.3	1.40	631	1.00	0.01
ZZ17685		0.92	56.1	3.91	3.66	0.11	0.08	0.11	0.033	0.08	11.7	20.8	1.35	627	0.99	0.01
ZZ17960		0.89	43.6	3.53	1.79	0.10	0.11	0.07	0.040	0.06	18.3	13.1	0.38	357	1.93	0.01
ZZ17961		0.57	35.9	3.37	1.95	0.10	0.09	0.08	0.041	0.06	15.2	8.9	0.17	301	1.47	0.01
ZZ17962		1.35	41.5	3.34	1.73	0.09	0.12	0.10	0.040	0.06	8.4	11.7	0.17	267	1.31	0.01
ZZ17963		1.59	42.1	3.42	2.72	0.10	0.13	0.11	0.036	0.06	14.2	14.7	0.24	454	0.97	0.01
ZZ17964		1.61	77.1	6.79	8.73	0.13	0.07	0.04	0.051	0.07	17.0	42.0	2.54	769	0.98	0.01
ZZ17965		2.87	91.2	5.69	5.96	0.17	0.13	0.22	0.204	0.06	41.3	23.4	1.18	1060	2.51	0.01
ZZ17966		1.20	34.7	3.74	5.54	0.10	0.04	0.04	0.030	0.05	12.3	22.4	0.99	437	1.01	0.01

\*\*\*\*\* See Appendix Page for comments regarding this certificate \*\*\*\*\*





ALS Canada Ltd.  
 2103 Dollarton Hwy  
 North Vancouver BC V7H 0A7  
 Phone: 604 984 0221 Fax: 604 984 0218 www.alsglobal.com

To: STRATEGIC METALS LTD.  
 C/ O ARCHER, CATHRO & ASSOCIATES (1981)  
 LIMITED  
 1016- 510 W HASTINGS ST  
 VANCOUVER BC V6B 1L8

Page: 3 - C  
 Total # Pages: 7 (A - D)  
 Plus Appendix Pages  
 Finalized Date: 24- SEP- 2011  
 Account: MTT

Project: Midas Touch- Crag

**CERTIFICATE OF ANALYSIS WH11155560**

Sample Description	Method Analyte Units LOR	ME- MS41	ME- MS41	ME- MS41	ME- MS41	ME- MS41	ME- MS41	ME- MS41	ME- MS41	ME- MS41	ME- MS41	ME- MS41	ME- MS41	ME- MS41	ME- MS41	
		Nb ppm	Ni ppm	P ppm	Pb ppm	Rb ppm	Re ppm	S %	Sb ppm	Sc ppm	Se ppm	Sn ppm	Sr ppm	Ta ppm	Te ppm	Th ppm
		0.05	0.2	10	0.2	0.1	0.001	0.01	0.05	0.1	0.2	0.2	0.2	0.01	0.01	0.2
ZZ17653		3.54	15.5	490	15.0	10.7	<0.001	0.02	0.78	2.9	0.8	0.6	6.1	0.02	0.16	2.1
ZZ17654		25.2	12.9	480	74.7	5.1	0.001	0.07	3.51	3.7	2.4	1.2	14.1	0.34	2.17	28.5
ZZ17655		10.85	15.5	430	43.5	7.0	<0.001	0.02	2.25	3.2	1.1	0.9	4.7	0.08	2.21	6.0
ZZ17656		10.95	51.2	380	65.6	4.1	0.001	0.12	4.47	9.9	1.8	0.4	16.8	0.22	0.44	10.3
ZZ17657		2.94	32.9	770	23.4	4.4	<0.001	0.09	6.69	7.3	1.3	0.4	29.5	0.03	0.15	3.7
ZZ17658		1.76	51.7	650	15.0	8.8	<0.001	0.03	0.90	9.5	1.0	0.5	12.6	0.01	0.16	2.4
ZZ17659		1.18	59.0	600	22.4	8.7	<0.001	0.03	0.60	8.6	0.9	0.5	13.0	0.01	0.11	3.5
ZZ17660		0.51	57.7	860	14.9	7.2	<0.001	0.04	0.31	9.6	0.8	0.3	11.4	0.01	0.11	1.9
ZZ17661		1.96	34.7	860	21.6	5.1	<0.001	0.11	0.96	5.0	1.2	0.2	66.0	0.01	0.12	2.3
ZZ17662		0.67	69.6	610	24.2	7.1	0.001	0.06	0.56	5.8	1.2	0.3	56.5	0.01	0.13	2.3
ZZ17663		0.49	106.0	690	32.2	8.6	<0.001	0.04	0.57	14.7	1.4	0.4	25.8	0.01	0.12	2.2
ZZ17664		0.54	46.7	410	17.9	5.3	<0.001	0.03	0.56	7.8	0.9	0.3	22.7	0.01	0.08	3.5
ZZ17665		0.32	86.8	610	14.8	6.3	<0.001	0.04	0.66	6.8	1.2	0.3	31.4	0.01	0.07	1.6
ZZ17666		1.11	64.1	980	19.8	6.7	0.001	0.09	0.69	5.8	1.9	0.3	55.7	0.01	0.09	1.2
ZZ17667		0.98	88.1	730	20.2	7.5	<0.001	0.03	0.77	7.2	1.0	0.3	32.2	0.01	0.09	3.3
ZZ17668		3.78	52.7	840	21.8	5.3	<0.001	0.03	0.63	15.7	1.5	0.3	16.8	0.05	0.22	4.5
ZZ17669		3.68	58.3	630	24.7	3.2	<0.001	0.02	0.69	15.6	1.5	0.2	11.0	0.04	0.24	4.0
ZZ17670		0.35	42.8	820	9.0	4.5	<0.001	0.06	0.31	16.6	1.1	0.2	24.1	0.01	0.12	1.1
ZZ17671		10.40	44.0	650	24.7	4.7	0.001	0.07	0.79	14.0	1.5	0.3	9.1	0.09	0.31	6.8
ZZ17672		1.08	42.7	550	15.6	6.3	<0.001	0.04	2.20	14.0	1.3	0.3	20.3	0.01	0.17	2.5
ZZ17673		3.58	53.3	770	21.9	5.2	<0.001	0.04	1.32	22.7	1.3	0.2	22.5	0.05	0.17	3.4
ZZ17674		5.92	51.7	520	24.7	3.9	<0.001	0.05	4.45	14.3	1.6	0.2	17.1	0.04	0.24	3.6
ZZ17675		0.62	24.5	780	13.7	16.7	<0.001	0.03	0.37	7.2	0.7	0.6	7.2	<0.01	0.09	1.9
ZZ17676		0.88	24.7	760	17.1	11.9	<0.001	0.01	0.57	8.2	0.9	0.7	8.1	0.01	0.10	3.2
ZZ17677		1.01	87.5	540	16.6	12.1	<0.001	0.02	0.64	7.5	1.1	0.5	10.0	0.01	0.12	3.9
ZZ17678		0.18	53.2	770	24.5	5.0	0.001	0.02	0.19	30.5	1.2	0.2	14.8	0.02	0.11	2.0
ZZ17679		0.23	47.5	890	15.0	5.6	0.001	0.03	0.21	17.3	0.9	0.3	22.6	0.01	0.11	1.6
ZZ17680		0.25	50.6	700	8.3	4.9	<0.001	0.06	0.17	20.2	1.2	0.2	39.1	0.01	0.12	1.4
ZZ17681		0.36	65.3	560	10.5	5.7	0.001	0.03	0.24	15.6	0.9	0.3	20.4	0.01	0.13	2.1
ZZ17682		0.27	59.4	700	13.6	4.5	0.001	0.05	0.58	12.6	1.2	0.3	24.8	0.01	0.12	1.7
ZZ17683		0.40	77.0	690	13.6	4.8	0.002	0.08	0.41	9.4	1.5	0.3	89.5	0.01	0.17	2.1
ZZ17684		0.52	203	610	14.6	7.1	0.001	0.02	0.49	7.7	1.0	0.4	29.6	<0.01	0.10	4.0
ZZ17685		0.44	146.0	690	15.5	5.9	0.001	0.04	0.58	6.4	1.0	0.3	41.1	0.01	0.08	3.8
ZZ17960		0.20	28.0	820	21.2	4.7	<0.001	0.04	0.57	5.1	0.9	0.3	41.7	0.01	0.05	3.3
ZZ17961		0.28	22.6	570	19.4	5.0	<0.001	0.04	0.51	4.6	0.9	0.3	63.1	0.01	0.06	2.2
ZZ17962		0.26	29.7	640	25.9	4.4	<0.001	0.05	0.49	4.6	1.0	0.2	74.6	0.01	0.05	2.3
ZZ17963		0.23	26.3	1230	26.7	8.3	<0.001	0.11	0.40	3.6	1.4	0.3	76.3	0.01	0.12	1.4
ZZ17964		0.38	196.5	180	13.2	12.9	<0.001	<0.01	0.27	6.6	0.6	0.4	8.7	<0.01	0.14	3.1
ZZ17965		5.29	158.0	450	30.8	7.5	<0.001	0.02	1.51	9.9	1.7	0.6	15.6	0.02	0.98	5.0
ZZ17966		0.64	95.2	340	14.3	8.4	<0.001	0.01	0.42	4.2	0.7	0.5	15.2	<0.01	0.06	2.6



ALS Canada Ltd.  
 2103 Dollarton Hwy  
 North Vancouver BC V7H 0A7  
 Phone: 604 984 0221 Fax: 604 984 0218 www.alsglobal.com

To: STRATEGIC METALS LTD.  
 C/ O ARCHER, CATHRO & ASSOCIATES (1981)  
 LIMITED  
 1016- 510 W HASTINGS ST  
 VANCOUVER BC V6B 1L8

Page: 3 - D  
 Total # Pages: 7 (A - D)  
 Plus Appendix Pages  
 Finalized Date: 24- SEP- 2011  
 Account: MTT

Project: Midas Touch- Crag

**CERTIFICATE OF ANALYSIS WH11155560**

Sample Description	Method Analyte Units LOR	ME- MS41	ME- MS41	ME- MS41	ME- MS41	ME- MS41	ME- MS41	ME- MS41	
		Ti %	Ti ppm	U ppm	V ppm	W ppm	Y ppm	Zn ppm	Zr ppm
		0.005	0.02	0.05	1	0.05	0.05	2	0.5
ZZ17653		0.008	0.07	0.79	53	0.17	6.62	86	0.5
ZZ17654		<0.005	0.07	4.20	6	0.68	105.5	432	30.4
ZZ17655		0.010	0.09	2.10	35	0.29	21.7	239	3.0
ZZ17656		<0.005	0.05	2.09	14	0.33	52.5	352	10.2
ZZ17657		<0.005	0.04	2.00	19	0.15	29.2	322	3.0
ZZ17658		0.006	0.08	1.18	65	0.11	14.20	121	1.3
ZZ17659		0.016	0.13	0.96	77	0.19	15.45	121	1.0
ZZ17660		0.009	0.08	0.59	85	0.10	14.60	78	0.7
ZZ17661		<0.005	0.06	1.07	22	0.08	15.25	101	3.6
ZZ17662		0.005	0.05	1.26	25	0.08	19.30	103	3.2
ZZ17663		0.010	0.11	1.13	68	0.11	20.3	84	1.7
ZZ17664		0.014	0.06	1.09	39	0.12	14.40	81	3.4
ZZ17665		0.007	0.07	1.03	41	0.10	16.90	97	1.3
ZZ17666		<0.005	0.07	2.13	38	0.07	15.65	90	2.2
ZZ17667		0.006	0.09	0.97	39	0.09	16.15	106	2.2
ZZ17668		<0.005	0.06	1.01	46	0.08	27.6	117	2.2
ZZ17669		<0.005	0.06	0.76	51	0.07	20.8	135	2.3
ZZ17670		0.005	0.03	0.33	55	0.06	13.85	74	0.8
ZZ17671		<0.005	0.04	1.18	55	0.11	28.0	206	2.5
ZZ17672		<0.005	0.06	0.63	53	0.07	12.65	84	1.8
ZZ17673		<0.005	0.06	0.81	65	0.12	30.6	146	2.1
ZZ17674		<0.005	0.06	0.88	36	0.09	22.0	147	3.3
ZZ17675		0.010	0.13	0.47	113	0.11	7.47	69	0.7
ZZ17676		0.022	0.12	0.54	140	0.13	6.38	91	1.3
ZZ17677		0.017	0.13	0.59	75	0.19	7.07	97	2.4
ZZ17678		0.007	0.08	0.39	124	0.07	43.1	106	0.9
ZZ17679		0.007	0.06	0.33	118	0.05	18.35	109	0.7
ZZ17680		0.005	0.05	0.35	74	0.07	26.9	79	0.9
ZZ17681		0.007	0.06	0.45	64	0.07	16.80	86	1.2
ZZ17682		0.006	0.06	0.49	49	0.05	16.05	82	1.9
ZZ17683		0.006	0.05	0.69	47	0.05	13.55	82	2.4
ZZ17684		0.014	0.08	0.87	39	0.10	13.55	90	2.7
ZZ17685		0.013	0.07	0.82	36	0.10	11.70	90	2.7
ZZ17960		<0.005	0.06	1.90	17	0.07	17.00	120	3.7
ZZ17961		0.005	0.05	1.91	19	0.06	15.25	87	2.9
ZZ17962		<0.005	0.07	1.51	13	0.09	14.55	96	3.8
ZZ17963		<0.005	0.08	2.61	19	0.07	16.05	90	3.5
ZZ17964		0.008	0.09	0.41	76	0.05	6.46	94	2.5
ZZ17965		0.014	0.09	1.41	54	0.29	46.5	246	1.9
ZZ17966		0.016	0.10	0.83	50	0.15	4.77	66	1.2



ALS Canada Ltd.  
 2103 Dollarton Hwy  
 North Vancouver BC V7H 0A7  
 Phone: 604 984 0221 Fax: 604 984 0218 www.alsglobal.com

To: STRATEGIC METALS LTD.  
 C/ O ARCHER, CATHRO & ASSOCIATES (1981)  
 LIMITED  
 1016- 510 W HASTINGS ST  
 VANCOUVER BC V6B 1L8

Page: 4 - A  
 Total # Pages: 7 (A - D)  
 Plus Appendix Pages  
 Finalized Date: 24- SEP- 2011  
 Account: MTT

Project: Midas Touch- Crag

<b>CERTIFICATE OF ANALYSIS WH11155560</b>
-------------------------------------------

Sample Description	Method Analyte Units LOR	WEI- 21	Au- TL43	ME- MS41	ME- MS41	ME- MS41	ME- MS41	ME- MS41	ME- MS41	ME- MS41	ME- MS41	ME- MS41	ME- MS41	ME- MS41	ME- MS41	ME- MS41
		Recvd Wt. kg	Au ppm	Ag ppm	Al %	As ppm	Au ppm	B ppm	Ba ppm	Be ppm	Bi ppm	Ca %	Cd ppm	Ce ppm	Co ppm	Cr ppm
		0.02	0.001	0.01	0.01	0.1	0.2	10	10	0.05	0.01	0.01	0.01	0.02	0.1	1
ZZ17967		0.30	0.002	0.06	2.99	7.2	<0.2	<10	460	1.10	0.25	0.16	0.48	30.4	41.1	68
ZZ17968		0.26	0.004	0.13	2.12	5.8	<0.2	<10	210	0.71	0.32	0.70	0.29	17.00	30.5	74
ZZ17969		0.40	0.002	0.04	1.82	10.4	<0.2	<10	150	0.48	0.28	0.07	0.22	23.6	15.6	42
ZZ17970		0.34	0.004	0.08	2.01	1.9	<0.2	<10	480	0.50	0.19	1.55	0.36	21.5	25.3	29
ZZ17971		0.38	0.007	0.06	2.93	3.4	<0.2	<10	190	0.91	0.27	0.22	0.34	43.7	37.4	50
ZZ17972		0.32	0.008	0.20	1.91	4.2	<0.2	<10	350	0.74	0.22	1.38	0.41	25.5	21.5	51
ZZ17973		0.28	0.012	0.25	1.80	4.9	<0.2	<10	390	0.76	0.22	1.51	0.39	25.5	20.2	47
ZZ17974		0.42	0.008	0.25	1.52	6.3	<0.2	<10	1480	0.73	0.21	1.13	0.43	24.0	18.5	44
ZZ17975		0.20	0.005	0.20	1.31	7.1	<0.2	<10	1090	0.71	0.20	1.24	0.28	19.30	16.3	36
ZZ17976		0.34	0.005	0.21	1.29	6.9	<0.2	<10	1320	0.65	0.20	1.38	0.38	19.55	18.1	35
ZZ17977		0.26	0.005	0.18	1.71	12.9	<0.2	<10	260	0.80	0.35	0.79	0.22	18.85	16.0	37
ZZ17978		0.32	0.010	0.24	1.58	11.4	<0.2	<10	270	0.95	0.28	1.62	0.29	18.75	15.9	23
ZZ17979		0.34	0.019	0.23	2.79	5.2	<0.2	<10	240	0.99	0.24	0.92	0.39	33.1	32.6	42
ZZ17980		0.36	0.012	0.17	2.15	2.4	<0.2	<10	420	0.82	0.20	1.63	0.39	22.6	28.8	40
ZZ17981		0.34	0.013	0.16	2.52	1.8	<0.2	<10	300	0.91	0.21	1.51	0.37	28.4	35.3	38
ZZ17982		0.26	0.013	0.20	2.20	4.1	<0.2	<10	280	0.88	0.29	1.46	0.43	22.9	37.4	34
ZZ17983		0.32	0.009	0.23	1.89	12.8	<0.2	<10	150	0.78	0.29	1.14	0.39	21.6	30.9	40
ZZ17984		0.40	0.010	0.18	2.78	9.6	<0.2	<10	250	1.36	0.31	0.49	0.45	38.4	53.0	47
ZZ17985		0.32	0.003	0.07	2.40	4.5	<0.2	<10	130	0.74	0.28	0.06	0.34	39.0	36.6	45
ZZ17986		0.28	0.001	0.06	1.99	7.5	<0.2	<10	110	0.25	0.32	0.04	0.41	26.3	23.6	110
ZZ17987		0.26	0.021	0.18	0.78	119.0	<0.2	<10	130	0.72	2.05	0.88	0.50	24.3	17.2	15
ZZ17988		0.32	0.010	0.16	1.72	29.2	<0.2	<10	360	0.90	0.48	0.60	0.33	35.1	35.0	167
ZZ17989		0.26	0.108	0.78	1.61	455	<0.2	<10	240	0.95	7.29	0.98	1.63	67.0	20.9	68
ZZ17990		0.28	0.040	0.17	1.07	590	<0.2	<10	100	0.69	4.45	0.20	0.46	31.5	14.8	36
ZZ17991		0.32	0.001	0.06	0.69	19.0	<0.2	<10	60	0.70	0.38	0.26	0.05	21.1	16.4	10
ZZ17992		0.34	0.001	0.06	0.73	17.0	<0.2	<10	70	0.62	0.35	0.71	0.10	21.3	15.0	10
ZZ17993		0.24	0.002	0.15	0.92	14.8	<0.2	<10	160	0.93	0.32	1.94	0.12	27.6	13.2	11
ZZ17994		0.28	0.003	0.15	0.63	23.7	<0.2	<10	120	1.00	0.38	1.17	0.33	23.5	19.3	11
ZZ17995		0.26	0.001	0.13	1.26	13.7	<0.2	<10	80	0.93	0.37	0.86	0.10	17.85	15.3	18
ZZ17996		0.30	0.001	0.14	1.64	15.0	<0.2	<10	80	1.10	0.38	1.03	0.10	22.7	17.7	20
DD000392		0.16	<0.001	0.12	1.36	9.2	<0.2	<10	40	0.90	0.35	1.73	0.12	24.2	16.8	16
DD000393		0.20	0.001	0.21	1.01	8.8	<0.2	<10	60	0.64	0.32	1.80	0.09	15.45	13.0	12
DD000394		0.18	<0.001	0.12	0.62	9.9	<0.2	<10	110	0.57	0.28	1.87	0.10	13.60	9.1	8
DD000395		0.28	0.001	0.14	0.79	10.8	<0.2	<10	110	0.66	0.34	1.42	0.09	15.45	12.9	10
DD000396		0.22	0.004	0.08	1.29	12.0	<0.2	<10	280	0.77	0.42	0.21	0.38	19.00	32.7	18
DD000397		0.20	0.282	4.53	0.80	2510	0.3	<10	830	0.74	1.55	0.03	4.17	41.3	11.9	12
DD000398		0.30	0.006	0.12	1.83	114.0	<0.2	<10	100	1.23	0.45	0.07	0.82	51.8	36.8	73
DD000399		0.26	0.372	3.58	0.93	4960	0.3	<10	180	0.51	7.27	0.74	9.20	30.7	15.7	66
DD000400		0.30	0.002	0.06	1.78	28.4	<0.2	<10	170	0.43	0.30	0.68	0.48	18.05	23.3	89
DD000401		0.24	0.011	0.21	1.14	110.0	<0.2	<10	240	0.69	0.69	1.28	0.51	20.3	19.5	43



ALS Canada Ltd.  
 2103 Dollarton Hwy  
 North Vancouver BC V7H 0A7  
 Phone: 604 984 0221 Fax: 604 984 0218 www.alsglobal.com

To: STRATEGIC METALS LTD.  
 C/ O ARCHER, CATHRO & ASSOCIATES (1981)  
 LIMITED  
 1016- 510 W HASTINGS ST  
 VANCOUVER BC V6B 1L8

Page: 4 - B  
 Total # Pages: 7 (A - D)  
 Plus Appendix Pages  
 Finalized Date: 24- SEP- 2011  
 Account: MTT

Project: Midas Touch- Crag

**CERTIFICATE OF ANALYSIS WH11155560**

Sample Description	Method Analyte Units LOR	ME- MS41	ME- MS41	ME- MS41	ME- MS41	ME- MS41	ME- MS41	ME- MS41	ME- MS41	ME- MS41	ME- MS41	ME- MS41	ME- MS41	ME- MS41	ME- MS41	
		Cs ppm	Cu ppm	Fe %	Ga ppm	Ge ppm	Hf ppm	Hg ppm	In ppm	K %	La ppm	Li ppm	Mg %	Mn ppm	Mo ppm	Na %
ZZ17967		1.72	137.0	9.37	10.20	0.17	0.06	0.04	0.073	0.05	12.0	29.7	1.12	1900	1.37	0.01
ZZ17968		1.65	62.7	5.18	6.58	0.12	0.09	0.12	0.048	0.07	6.9	24.1	1.50	753	1.60	0.01
ZZ17969		2.10	34.1	5.67	7.59	0.11	0.03	0.04	0.044	0.05	11.6	18.7	0.39	813	1.74	0.01
ZZ17970		1.18	104.5	6.78	6.64	0.13	0.05	0.08	0.055	0.05	9.2	17.4	1.06	1650	0.52	0.01
ZZ17971		3.00	159.5	8.14	10.45	0.15	0.06	0.07	0.071	0.06	19.7	33.2	1.67	1850	0.77	0.01
ZZ17972		1.27	98.9	3.74	6.02	0.10	0.05	0.11	0.044	0.06	11.7	25.8	1.31	888	0.45	0.01
ZZ17973		1.89	101.0	3.92	5.59	0.10	0.06	0.14	0.043	0.07	12.2	23.0	1.13	802	0.64	0.01
ZZ17974		1.54	73.4	3.73	4.63	0.11	0.07	0.13	0.037	0.08	12.1	21.4	0.99	754	0.83	0.01
ZZ17975		1.30	56.8	3.40	3.91	0.09	0.05	0.11	0.034	0.07	9.4	18.2	0.78	677	0.69	0.01
ZZ17976		1.11	64.5	3.96	3.88	0.10	0.06	0.11	0.038	0.09	9.5	19.1	0.87	729	0.91	0.01
ZZ17977		1.70	59.5	4.73	5.24	0.11	0.10	0.17	0.038	0.07	8.3	24.8	0.90	501	2.13	0.01
ZZ17978		2.71	108.0	3.95	4.50	0.11	0.08	0.19	0.040	0.05	8.8	21.7	0.88	730	1.20	0.01
ZZ17979		3.36	207	7.18	8.78	0.14	0.07	0.10	0.071	0.06	15.1	37.0	1.89	911	0.57	0.01
ZZ17980		1.61	148.5	5.15	6.51	0.12	0.05	0.10	0.060	0.05	8.9	29.0	1.33	1320	0.48	0.01
ZZ17981		1.80	165.5	6.94	7.55	0.14	0.06	0.10	0.067	0.06	11.4	29.9	1.61	1570	0.64	0.01
ZZ17982		1.74	158.5	5.89	6.75	0.13	0.07	0.24	0.074	0.07	8.8	26.3	1.22	1200	0.91	0.01
ZZ17983		2.14	112.0	5.53	5.67	0.12	0.11	0.33	0.061	0.06	9.2	22.3	1.15	961	3.32	0.01
ZZ17984		3.71	179.5	7.77	8.45	0.15	0.08	0.15	0.078	0.07	16.1	33.9	1.31	1900	1.70	0.01
ZZ17985		1.99	129.5	7.97	10.30	0.13	0.04	0.08	0.062	0.06	15.7	23.1	0.89	1450	1.26	0.01
ZZ17986		1.25	45.5	6.57	10.75	0.13	<0.02	0.03	0.044	0.05	12.5	15.1	0.91	1380	1.18	0.01
ZZ17987		1.42	51.6	4.15	2.32	0.11	0.10	0.11	0.109	0.06	12.0	27.8	0.30	617	0.87	0.01
ZZ17988		1.39	75.9	5.59	5.03	0.13	0.07	0.05	0.047	0.05	19.0	22.2	2.97	1260	0.87	0.01
ZZ17989		1.85	115.5	4.94	5.21	0.20	0.16	0.21	0.367	0.07	91.5	22.3	1.00	689	1.82	0.01
ZZ17990		1.57	43.5	4.80	5.25	0.10	0.04	0.08	0.220	0.07	16.9	15.5	0.39	414	1.96	0.01
ZZ17991		1.28	38.3	3.92	1.92	0.10	0.08	0.06	0.028	0.04	10.5	29.0	0.23	483	0.56	0.01
ZZ17992		1.28	34.2	3.63	2.01	0.09	0.09	0.07	0.029	0.04	10.5	27.9	0.23	364	0.59	0.01
ZZ17993		1.36	36.1	3.23	2.34	0.11	0.09	0.17	0.034	0.05	17.5	17.9	0.21	578	0.65	0.01
ZZ17994		0.77	61.2	4.44	1.82	0.11	0.09	0.28	0.047	0.07	11.3	12.9	0.24	511	2.34	0.01
ZZ17995		2.39	42.3	4.20	3.52	0.11	0.12	0.07	0.033	0.07	9.2	45.4	0.43	508	0.68	0.01
ZZ17996		3.16	46.5	4.38	4.56	0.12	0.17	0.08	0.038	0.07	10.9	60.4	0.61	668	0.73	0.01
DD000392		2.02	41.7	4.37	3.66	0.12	0.18	0.08	0.049	0.07	8.1	71.0	0.53	448	0.56	0.01
DD000393		1.26	30.8	3.37	2.86	0.08	0.17	0.08	0.032	0.05	6.3	35.8	0.31	332	0.52	0.01
DD000394		1.10	27.8	2.54	1.71	0.06	0.10	0.10	0.027	0.05	6.4	13.4	0.16	264	0.39	0.01
DD000395		1.19	34.9	3.11	2.19	0.07	0.13	0.12	0.032	0.06	6.5	21.9	0.25	302	0.49	0.01
DD000396		0.81	136.0	6.85	4.06	0.12	0.14	0.07	0.084	0.05	6.8	27.8	0.60	1030	2.10	0.01
DD000397		1.63	572	8.96	4.28	0.16	0.10	1.96	2.60	0.05	13.3	2.0	0.07	1720	4.77	0.01
DD000398		2.12	124.5	6.98	5.71	0.17	0.12	0.10	0.128	0.05	22.4	20.4	1.35	1330	4.19	<0.01
DD000399		1.15	146.0	9.98	3.36	0.20	0.11	0.55	3.01	0.09	16.0	7.0	0.65	1260	3.07	0.01
DD000400		1.30	71.2	5.24	6.36	0.09	0.05	0.03	0.043	0.04	8.3	22.8	1.27	686	1.25	0.01
DD000401		1.66	74.8	3.50	3.66	0.09	0.10	0.12	0.081	0.05	11.8	17.2	0.58	686	0.94	0.01



ALS Canada Ltd.  
 2103 Dollarton Hwy  
 North Vancouver BC V7H 0A7  
 Phone: 604 984 0221 Fax: 604 984 0218 www.alsglobal.com

To: STRATEGIC METALS LTD.  
 C/ O ARCHER, CATHRO & ASSOCIATES (1981)  
 LIMITED  
 1016- 510 W HASTINGS ST  
 VANCOUVER BC V6B 1L8

Page: 4 - C  
 Total # Pages: 7 (A - D)  
 Plus Appendix Pages  
 Finalized Date: 24- SEP- 2011  
 Account: MTT

Project: Midas Touch- Crag

**CERTIFICATE OF ANALYSIS WH11155560**

Sample Description	Method Analyte Units LOR	ME- MS41	ME- MS41	ME- MS41	ME- MS41	ME- MS41	ME- MS41	ME- MS41	ME- MS41	ME- MS41	ME- MS41	ME- MS41	ME- MS41	ME- MS41	ME- MS41	ME- MS41
		Nb ppm	Ni ppm	P ppm	Pb ppm	Rb ppm	Re ppm	S %	Sb ppm	Sc ppm	Se ppm	Sn ppm	Sr ppm	Ta ppm	Te ppm	Th ppm
ZZ17967		0.57	81.8	550	16.0	9.2	<0.001	0.01	0.39	14.8	1.0	0.6	9.8	0.01	0.12	2.3
ZZ17968		0.42	104.5	690	15.6	7.2	<0.001	0.03	0.47	7.7	1.1	0.4	21.8	<0.01	0.18	2.5
ZZ17969		1.48	35.2	380	14.6	12.1	<0.001	0.01	0.68	4.5	0.7	0.7	8.5	0.01	0.08	3.3
ZZ17970		0.26	37.4	880	6.7	5.1	<0.001	0.06	0.17	12.9	1.3	0.2	31.7	0.01	0.12	0.7
ZZ17971		0.41	56.5	700	16.9	8.0	<0.001	0.02	0.24	16.4	1.0	0.4	10.1	0.01	0.14	2.3
ZZ17972		0.61	88.5	670	11.1	7.6	<0.001	0.05	0.26	10.7	1.3	0.3	32.7	0.01	0.07	1.7
ZZ17973		0.52	74.5	750	11.6	8.7	<0.001	0.06	0.33	11.5	1.2	0.3	37.4	0.01	0.08	1.5
ZZ17974		0.49	78.6	750	12.9	7.7	<0.001	0.06	0.40	8.9	1.3	0.3	36.9	0.01	0.07	1.8
ZZ17975		0.37	61.7	520	12.1	8.4	<0.001	0.05	0.37	6.6	1.2	0.3	35.5	<0.01	0.07	1.7
ZZ17976		0.31	74.5	610	11.8	7.0	<0.001	0.06	0.41	7.8	1.1	0.3	39.6	<0.01	0.08	2.2
ZZ17977		0.37	50.8	620	18.2	7.1	0.001	0.03	0.53	7.0	1.1	0.3	22.6	<0.01	0.12	3.1
ZZ17978		0.35	31.9	650	17.2	5.5	0.001	0.05	0.53	10.6	1.6	0.3	34.3	0.01	0.08	1.6
ZZ17979		0.30	55.4	820	17.7	7.0	<0.001	0.02	0.21	29.0	1.2	0.2	21.0	0.01	0.11	2.0
ZZ17980		0.28	58.8	780	11.3	5.8	<0.001	0.06	0.17	21.1	1.2	0.2	33.3	0.01	0.08	1.0
ZZ17981		0.19	50.5	720	12.2	5.2	<0.001	0.04	0.14	26.0	1.1	0.2	27.7	0.01	0.11	1.2
ZZ17982		0.17	52.0	800	14.4	5.6	<0.001	0.04	0.36	20.7	1.2	0.2	31.1	0.01	0.15	1.3
ZZ17983		0.33	68.7	660	20.0	6.1	0.001	0.04	0.88	14.5	1.5	0.3	25.4	0.01	0.14	2.3
ZZ17984		0.52	61.2	770	24.9	8.5	0.001	0.03	0.61	16.4	1.3	0.4	15.6	0.01	0.16	2.6
ZZ17985		0.67	46.3	710	17.2	12.7	<0.001	0.02	0.38	10.0	0.8	0.5	6.5	0.01	0.13	2.5
ZZ17986		0.97	87.4	660	16.8	11.8	<0.001	0.01	0.34	5.1	0.6	0.7	6.9	<0.01	0.12	1.4
ZZ17987		0.94	39.0	550	34.2	5.5	<0.001	0.04	1.00	4.9	1.2	0.5	54.2	0.01	0.54	3.5
ZZ17988		0.79	311	470	14.3	7.2	0.001	0.02	0.48	8.2	1.0	0.4	30.0	0.01	0.15	2.8
ZZ17989		4.77	120.5	740	38.5	8.5	0.001	0.08	2.88	7.2	2.4	1.6	56.7	0.03	2.45	3.7
ZZ17990		4.58	46.2	380	37.9	10.4	<0.001	0.04	1.89	4.3	1.1	1.5	23.2	0.01	1.79	3.9
ZZ17991		0.29	32.8	470	31.2	4.2	<0.001	0.01	0.38	3.9	0.7	0.2	29.7	0.01	0.08	5.1
ZZ17992		0.33	31.5	530	29.7	4.6	<0.001	0.03	0.34	3.9	0.8	0.2	50.7	0.01	0.08	3.7
ZZ17993		0.37	25.4	1090	27.2	6.2	<0.001	0.10	0.41	3.2	1.3	0.3	106.5	0.01	0.08	1.1
ZZ17994		0.49	39.6	650	26.6	4.6	0.002	0.05	1.00	6.1	1.5	0.3	70.1	0.01	0.08	2.9
ZZ17995		0.26	32.7	610	29.9	6.0	<0.001	0.04	0.41	5.4	0.9	0.3	65.4	0.01	0.07	3.2
ZZ17996		0.27	34.9	690	35.1	6.6	<0.001	0.05	0.50	6.5	1.0	0.3	84.4	0.01	0.06	3.9
DD000392		0.09	37.3	760	31.4	4.5	<0.001	0.06	0.37	6.9	1.0	0.2	127.5	0.01	0.09	4.4
DD000393		0.16	29.1	860	25.5	4.7	<0.001	0.10	0.34	4.3	1.0	0.2	128.5	0.01	0.10	2.4
DD000394		0.13	21.0	710	19.1	5.1	<0.001	0.09	0.29	2.6	0.8	0.2	106.0	0.01	0.05	1.1
DD000395		0.15	29.0	710	20.6	4.8	<0.001	0.08	0.36	3.9	0.8	0.2	77.6	0.01	0.06	1.9
DD000396		3.69	41.7	560	15.5	5.3	0.001	0.03	0.76	11.7	1.2	0.3	20.9	0.02	0.22	3.7
DD000397		12.40	27.5	450	617	9.1	<0.001	0.06	202	2.4	2.1	2.8	10.9	0.15	7.21	5.3
DD000398		4.77	141.0	530	28.8	6.5	0.001	0.02	2.79	6.9	1.2	0.4	9.2	0.03	0.27	5.1
DD000399		1.09	94.2	480	409	8.7	<0.001	0.19	50.4	4.5	9.6	2.3	38.1	0.01	1.48	3.6
DD000400		0.81	130.5	370	15.3	7.2	<0.001	0.03	0.58	4.8	0.6	0.4	22.0	<0.01	0.12	2.0
DD000401		1.07	63.8	670	18.6	7.5	0.001	0.06	0.59	4.7	1.3	0.4	52.7	0.01	0.21	1.6



ALS Canada Ltd.  
 2103 Dollarton Hwy  
 North Vancouver BC V7H 0A7  
 Phone: 604 984 0221 Fax: 604 984 0218 www.alsglobal.com

To: STRATEGIC METALS LTD.  
 C/ O ARCHER, CATHRO & ASSOCIATES (1981)  
 LIMITED  
 1016- 510 W HASTINGS ST  
 VANCOUVER BC V6B 1L8

Page: 4 - D  
 Total # Pages: 7 (A - D)  
 Plus Appendix Pages  
 Finalized Date: 24- SEP- 2011  
 Account: MTT

Project: Midas Touch- Crag

**CERTIFICATE OF ANALYSIS WH11155560**

Sample Description	Method Analyte Units LOR	ME- MS41	ME- MS41	ME- MS41	ME- MS41	ME- MS41	ME- MS41	ME- MS41	ME- MS41
		Ti %	Ti ppm	U ppm	V ppm	W ppm	Y ppm	Zn ppm	Zr ppm
		0.005	0.02	0.05	1	0.05	0.05	2	0.5
ZZ17967		0.008	0.10	0.45	139	0.09	13.55	103	1.2
ZZ17968		0.011	0.08	0.62	49	0.08	8.20	94	2.5
ZZ17969		0.032	0.14	0.61	79	0.27	4.00	83	1.1
ZZ17970		0.009	0.04	0.35	72	0.05	17.60	73	0.9
ZZ17971		0.009	0.08	0.43	106	0.07	17.40	96	0.9
ZZ17972		0.013	0.07	1.15	55	0.10	14.05	86	1.1
ZZ17973		0.011	0.08	0.99	52	0.08	17.30	91	1.2
ZZ17974		0.012	0.10	1.09	43	0.09	15.00	89	1.4
ZZ17975		0.006	0.09	1.15	38	0.05	10.40	78	1.4
ZZ17976		0.006	0.07	0.80	40	0.06	10.95	103	1.9
ZZ17977		0.007	0.10	0.70	36	0.08	9.85	83	2.8
ZZ17978		0.008	0.10	0.61	32	0.07	18.20	66	1.8
ZZ17979		0.007	0.06	0.32	94	0.07	26.4	115	0.7
ZZ17980		0.006	0.05	0.50	63	0.05	20.0	72	0.7
ZZ17981		0.005	0.05	0.38	82	0.06	26.6	80	0.6
ZZ17982		0.009	0.07	0.50	67	0.05	25.3	74	0.9
ZZ17983		0.006	0.10	0.84	51	0.07	21.1	68	2.8
ZZ17984		0.008	0.14	0.60	85	0.09	23.0	84	1.5
ZZ17985		0.014	0.09	0.46	125	0.09	7.50	74	1.1
ZZ17986		0.019	0.11	0.40	120	0.15	3.10	82	<0.5
ZZ17987		<0.005	0.06	1.18	17	0.18	13.80	129	3.2
ZZ17988		0.031	0.09	0.99	55	0.19	16.20	74	1.4
ZZ17989		0.009	0.10	2.11	42	0.21	53.9	159	2.5
ZZ17990		0.015	0.13	1.29	43	0.22	11.20	107	1.1
ZZ17991		<0.005	0.05	0.93	13	<0.05	10.50	93	3.5
ZZ17992		<0.005	0.05	1.07	13	<0.05	11.35	99	3.6
ZZ17993		<0.005	0.07	1.51	16	0.07	17.40	70	2.4
ZZ17994		<0.005	0.12	1.65	19	<0.05	13.70	113	2.8
ZZ17995		0.005	0.06	1.48	21	0.06	15.95	95	3.6
ZZ17996		0.005	0.07	1.72	21	0.06	19.50	98	5.5
DD000392		<0.005	0.06	1.17	15	<0.05	21.0	114	5.9
DD000393		<0.005	0.04	0.96	13	<0.05	16.10	82	4.7
DD000394		<0.005	0.04	1.15	9	0.05	12.75	56	2.6
DD000395		<0.005	0.05	1.09	11	<0.05	14.35	79	3.5
DD000396		<0.005	0.04	0.77	42	0.07	12.40	123	2.2
DD000397		0.007	0.12	1.57	31	0.40	22.6	1080	1.3
DD000398		0.006	0.06	1.01	48	0.12	20.3	229	2.8
DD000399		0.006	0.14	2.11	30	0.15	11.55	1100	2.8
DD000400		0.011	0.07	0.42	60	0.14	4.23	77	1.2
DD000401		0.008	0.06	1.30	31	0.09	14.90	127	2.2



ALS Canada Ltd.  
 2103 Dollarton Hwy  
 North Vancouver BC V7H 0A7  
 Phone: 604 984 0221 Fax: 604 984 0218 www.alsglobal.com

To: STRATEGIC METALS LTD.  
 C/ O ARCHER, CATHRO & ASSOCIATES (1981)  
 LIMITED  
 1016- 510 W HASTINGS ST  
 VANCOUVER BC V6B 1L8

Page: 5 - A  
 Total # Pages: 7 (A - D)  
 Plus Appendix Pages  
 Finalized Date: 24- SEP- 2011  
 Account: MTT

Project: Midas Touch- Crag

**CERTIFICATE OF ANALYSIS WH11155560**

Sample Description	Method Analyte Units LOR	WEI- 21	Au- TL43	ME- MS41	ME- MS41	ME- MS41	ME- MS41	ME- MS41	ME- MS41	ME- MS41	ME- MS41	ME- MS41	ME- MS41	ME- MS41	ME- MS41	
		Recvd Wt. kg	Au ppm	Ag ppm	Al %	As ppm	Au ppm	B ppm	Ba ppm	Be ppm	Bi ppm	Ca %	Cd ppm	Ce ppm	Co ppm	Cr ppm
		0.02	0.001	0.01	0.01	0.1	0.2	10	10	0.05	0.01	0.01	0.01	0.02	0.1	1
DD000402		0.18	0.006	0.17	1.34	9.2	<0.2	<10	360	0.53	0.27	1.04	0.30	16.80	28.6	133
DD000403		0.20	0.012	0.18	1.24	5.1	<0.2	<10	410	0.82	0.28	0.67	0.64	31.2	47.1	61
DD000404		0.22	0.007	0.22	1.80	8.9	<0.2	<10	320	0.69	0.21	2.08	0.52	25.8	27.8	32
DD000405		0.18	0.008	0.10	1.72	1.9	<0.2	<10	240	0.57	0.26	1.31	0.25	14.45	28.3	25
DD000406		0.28	0.007	0.15	1.49	6.6	<0.2	<10	310	0.68	0.26	1.50	0.34	20.1	23.7	65
DD000407		0.24	0.004	0.13	1.67	5.9	<0.2	<10	340	0.57	0.25	1.16	0.39	18.70	23.6	84
DD000408		0.22	0.002	0.14	1.74	7.7	<0.2	<10	370	0.75	0.34	0.54	0.20	16.30	21.1	50
DD000409		0.34	0.001	0.09	1.49	13.1	<0.2	<10	250	0.69	0.38	0.26	0.24	10.50	20.7	45
DD000410		0.28	0.006	0.14	1.69	9.6	<0.2	<10	270	0.94	0.38	0.23	0.30	12.20	24.2	58
DD000411		0.20	0.002	0.10	0.50	9.0	<0.2	<10	400	0.44	0.45	0.69	0.23	6.48	25.4	9
DD000412		0.26	0.010	0.16	3.00	4.1	<0.2	<10	230	0.56	0.28	0.30	0.49	8.41	42.7	40
DD000413		0.18	0.003	0.10	1.81	13.4	<0.2	<10	730	0.67	0.30	0.22	0.39	10.65	37.1	27
DD000414		0.14	0.007	0.13	1.85	12.9	<0.2	<10	350	0.87	0.35	0.60	0.51	17.00	28.3	24
DD000981		0.16	0.007	0.17	0.97	92.2	<0.2	<10	350	0.75	0.50	1.49	0.49	24.5	24.3	16
DD000982		0.18	0.006	0.21	0.54	77.7	<0.2	<10	220	1.20	0.54	0.47	0.72	49.1	25.4	10
DD000983		0.26	0.006	0.34	0.52	250	<0.2	<10	230	1.43	1.16	0.93	0.47	33.7	22.0	8
DD000984		0.20	0.002	0.09	2.99	68.9	<0.2	<10	780	0.74	0.33	0.19	0.42	29.9	32.4	46
DD000985		0.22	0.001	0.05	2.73	10.5	<0.2	<10	190	0.60	0.28	0.12	0.32	32.0	28.8	46
DD000986		0.22	0.002	0.16	2.24	4.4	<0.2	<10	960	0.52	0.25	1.09	0.33	18.25	25.2	60
DD000987		0.24	0.014	0.25	2.73	2.6	<0.2	<10	570	0.81	0.33	0.56	0.50	39.0	37.1	44
DD000988		0.16	0.007	0.10	2.63	4.1	<0.2	<10	590	0.76	0.28	0.41	0.44	24.5	46.1	45
DD000989		0.28	0.002	0.10	2.08	6.3	<0.2	<10	250	0.63	0.26	0.30	0.32	23.4	40.9	246
DD000990		0.22	0.001	0.08	2.40	3.9	<0.2	<10	290	0.63	0.27	0.83	0.51	20.4	34.0	99
DD000991		0.26	0.006	0.17	1.64	10.6	<0.2	<10	150	0.94	0.35	0.51	0.37	15.15	22.9	66
DD000992		0.24	0.007	0.18	1.64	6.2	<0.2	<10	250	1.01	0.32	1.54	0.31	8.41	19.1	48
DD000993		0.42	0.002	0.22	1.49	12.5	<0.2	<10	360	0.77	0.31	1.07	0.38	23.8	29.0	75
DD000994		0.48	0.002	0.19	1.39	10.5	<0.2	<10	280	0.71	0.29	0.62	0.29	23.5	26.0	92
ZZ1 7755		0.28	0.004	0.23	0.92	25.6	<0.2	<10	70	0.78	0.37	0.74	0.37	9.09	34.3	16
ZZ1 7756		0.22	<0.001	0.12	2.18	44.9	<0.2	<10	110	0.65	0.47	0.05	0.49	16.15	23.3	31
ZZ1 7757		0.22	<0.001	0.08	1.32	19.7	<0.2	<10	70	0.69	0.31	0.65	0.33	28.8	17.7	17
ZZ1 7758		0.22	0.001	0.16	1.05	16.9	<0.2	<10	40	0.88	0.33	1.32	0.14	32.3	19.1	15
ZZ1 7759		0.28	0.001	0.18	1.19	13.6	<0.2	<10	40	0.80	0.36	1.65	0.12	23.5	17.6	18
ZZ1 7760		0.30	0.001	0.23	1.20	14.2	<0.2	<10	70	0.81	0.30	1.78	0.18	20.7	14.1	21
ZZ1 7761		0.12	0.001	0.14	0.93	26.7	<0.2	<10	90	0.70	0.31	1.54	0.35	17.75	15.3	18
ZZ1 7762		0.16	0.004	0.09	1.12	25.8	<0.2	<10	170	0.70	0.28	1.15	0.34	21.5	21.5	30
ZZ1 7763		0.18	0.008	0.22	1.39	5.0	<0.2	<10	430	0.78	0.18	2.21	0.45	11.75	18.7	41
ZZ1 7764		0.26	0.004	0.11	2.27	7.5	<0.2	<10	410	0.70	0.24	1.07	0.31	17.05	28.9	46
ZZ1 7765		0.16	0.002	0.15	1.52	6.4	<0.2	<10	1070	0.76	0.17	2.26	0.62	18.60	19.3	35
ZZ1 7766		0.18	0.003	0.06	1.46	8.7	<0.2	<10	170	0.36	0.27	0.07	0.25	17.65	15.0	24
ZZ1 7767		0.32	0.009	0.23	1.74	4.1	<0.2	<10	410	0.87	0.19	2.09	0.38	14.40	18.8	37

\*\*\*\*\* See Appendix Page for comments regarding this certificate \*\*\*\*\*



ALS Canada Ltd.  
 2103 Dollarton Hwy  
 North Vancouver BC V7H 0A7  
 Phone: 604 984 0221 Fax: 604 984 0218 www.alsglobal.com

To: STRATEGIC METALS LTD.  
 C/ O ARCHER, CATHRO & ASSOCIATES (1981)  
 LIMITED  
 1016- 510 W HASTINGS ST  
 VANCOUVER BC V6B 1L8

Page: 5 - B  
 Total # Pages: 7 (A - D)  
 Plus Appendix Pages  
 Finalized Date: 24- SEP- 2011  
 Account: MTT

Project: Midas Touch- Crag

**CERTIFICATE OF ANALYSIS WH11155560**

Sample Description	Method Analyte Units LOR	ME- MS41	ME- MS41	ME- MS41	ME- MS41	ME- MS41	ME- MS41	ME- MS41	ME- MS41	ME- MS41	ME- MS41	ME- MS41	ME- MS41	ME- MS41	ME- MS41	
		Cs ppm	Cu ppm	Fe %	Ga ppm	Ge ppm	Hf ppm	Hg ppm	In ppm	K %	La ppm	Li ppm	Mg %	Mn ppm	Mo ppm	Na %
DD000402		1.17	66.5	3.91	4.29	0.08	0.08	0.18	0.033	0.05	7.8	16.5	1.02	1000	1.49	0.01
DD000403		1.30	176.0	8.31	3.46	0.17	0.09	0.22	0.068	0.06	13.3	8.6	0.61	2030	1.26	0.01
DD000404		2.13	103.5	3.36	5.44	0.11	0.08	0.29	0.043	0.04	13.0	17.8	0.70	1080	0.65	0.01
DD000405		1.28	109.5	5.60	4.97	0.12	0.07	0.09	0.051	0.05	5.5	17.5	0.89	1200	0.65	0.01
DD000406		1.22	83.2	3.91	4.69	0.10	0.08	0.11	0.035	0.05	9.2	16.4	1.34	828	1.39	0.01
DD000407		1.32	87.5	4.05	6.08	0.10	0.06	0.09	0.037	0.05	9.6	18.7	1.10	871	0.72	0.01
DD000408		1.85	74.6	5.18	5.61	0.10	0.07	0.10	0.048	0.06	7.9	20.9	0.93	707	1.13	0.01
DD000409		1.86	73.1	5.39	4.97	0.09	0.04	0.11	0.040	0.06	5.3	16.3	0.77	626	2.28	0.01
DD000410		1.98	80.5	5.15	5.09	0.10	0.08	0.15	0.037	0.06	6.0	21.1	1.06	683	1.63	0.01
DD000411		0.80	109.0	5.29	1.52	0.09	0.09	0.08	0.056	0.05	2.7	7.6	0.25	536	1.60	0.01
DD000412		1.53	215	9.02	10.35	0.16	0.08	0.14	0.074	0.03	2.9	69.7	1.54	1560	0.67	0.01
DD000413		1.07	230	8.29	6.26	0.15	0.05	0.12	0.074	0.05	3.2	36.7	0.85	1560	0.66	0.01
DD000414		1.07	139.0	6.20	5.74	0.12	0.14	0.08	0.165	0.05	6.3	38.3	0.88	613	1.30	0.01
DD000981		0.94	123.5	4.84	3.13	0.12	0.19	0.09	0.067	0.04	8.2	19.2	0.57	838	1.66	0.01
DD000982		1.54	120.5	6.08	1.94	0.17	0.17	0.10	0.107	0.06	25.3	5.0	0.19	690	3.16	0.01
DD000983		1.17	119.0	6.12	1.63	0.16	0.15	0.12	0.220	0.07	20.4	3.2	0.17	888	2.61	0.01
DD000984		2.12	152.5	7.42	10.25	0.14	0.06	0.05	0.070	0.05	12.9	31.4	1.79	1680	5.11	0.01
DD000985		1.50	104.5	6.25	11.20	0.11	0.05	0.04	0.054	0.06	13.8	30.2	1.54	1120	1.04	0.01
DD000986		1.13	134.5	5.33	8.10	0.11	0.05	0.17	0.047	0.04	9.3	22.9	1.06	809	0.82	0.01
DD000987		1.91	264	8.73	8.92	0.18	0.11	0.09	0.075	0.06	17.8	24.8	1.64	2150	0.76	0.01
DD000988		3.93	191.5	7.67	8.12	0.16	0.08	0.12	0.067	0.06	10.2	25.4	1.14	2010	0.63	0.01
DD000989		1.40	74.5	6.34	6.22	0.13	0.07	0.04	0.043	0.05	10.1	25.5	3.43	921	0.83	0.01
DD000990		0.95	102.0	6.21	7.83	0.14	0.07	0.04	0.049	0.05	8.2	28.9	1.89	1340	0.62	0.01
DD000991		1.42	87.6	4.89	4.95	0.11	0.12	0.19	0.042	0.06	7.6	22.8	1.12	610	1.43	0.01
DD000992		1.51	101.0	4.02	4.86	0.08	0.12	0.13	0.033	0.06	4.5	20.6	0.95	389	0.96	0.01
DD000993		1.26	89.8	4.59	4.62	0.12	0.12	0.15	0.037	0.11	11.7	24.5	1.55	745	1.07	0.01
DD000994		0.83	70.9	4.46	4.38	0.11	0.11	0.11	0.034	0.07	12.0	23.1	1.55	681	0.94	0.01
ZZ17755		5.37	125.0	6.77	2.67	0.12	0.05	0.39	0.062	0.06	4.1	18.9	0.36	749	1.32	<0.01
ZZ17756		6.20	53.1	6.11	7.13	0.10	0.02	0.05	0.069	0.06	7.6	47.9	0.55	714	1.13	<0.01
ZZ17757		1.59	32.7	4.84	3.38	0.11	0.03	0.08	0.052	0.04	8.0	30.9	0.33	478	0.50	<0.01
ZZ17758		1.82	42.1	4.59	2.94	0.14	0.08	0.10	0.046	0.05	12.0	32.0	0.42	292	0.55	<0.01
ZZ17759		1.98	42.9	4.49	3.20	0.13	0.10	0.09	0.039	0.05	8.4	42.8	0.50	301	0.54	<0.01
ZZ17760		2.32	42.8	3.84	3.22	0.11	0.10	0.14	0.042	0.06	8.3	32.8	0.45	285	0.54	<0.01
ZZ17761		1.66	47.7	3.40	2.74	0.11	0.08	0.14	0.040	0.06	8.0	22.6	0.49	313	0.83	<0.01
ZZ17762		0.97	85.7	3.93	3.29	0.11	0.07	0.11	0.037	0.06	9.8	19.5	0.70	430	1.07	<0.01
ZZ17763		1.69	231	3.10	3.72	0.10	0.04	0.21	0.036	0.06	6.1	14.7	0.88	726	0.54	<0.01
ZZ17764		0.81	116.5	5.84	6.57	0.12	0.03	0.11	0.052	0.05	7.6	29.2	1.51	914	0.74	<0.01
ZZ17765		0.86	106.0	3.73	3.88	0.12	0.04	0.13	0.037	0.04	6.5	14.7	0.85	1660	0.74	0.01
ZZ17766		0.85	46.1	4.66	5.58	0.10	0.02	0.02	0.041	0.04	8.5	18.3	0.44	294	0.92	<0.01
ZZ17767		1.11	182.0	3.47	4.86	0.11	0.04	0.21	0.036	0.06	7.4	19.8	1.30	928	0.90	<0.01





ALS Canada Ltd.  
 2103 Dollarton Hwy  
 North Vancouver BC V7H 0A7  
 Phone: 604 984 0221 Fax: 604 984 0218 www.alsglobal.com

To: STRATEGIC METALS LTD.  
 C/ O ARCHER, CATHRO & ASSOCIATES (1981)  
 LIMITED  
 1016- 510 W HASTINGS ST  
 VANCOUVER BC V6B 1L8

Page: 5 - C  
 Total # Pages: 7 (A - D)  
 Plus Appendix Pages  
 Finalized Date: 24- SEP- 2011  
 Account: MTT

Project: Midas Touch- Crag

**CERTIFICATE OF ANALYSIS WH11155560**

Sample Description	Method Analyte Units LOR	ME- MS41	ME- MS41	ME- MS41	ME- MS41	ME- MS41	ME- MS41	ME- MS41	ME- MS41	ME- MS41	ME- MS41	ME- MS41	ME- MS41	ME- MS41	ME- MS41	
		Nb ppm	Ni ppm	P ppm	Pb ppm	Rb ppm	Re ppm	S %	Sb ppm	Sc ppm	Se ppm	Sn ppm	Sr ppm	Ta ppm	Te ppm	Th ppm
DD000402		0.53	177.0	530	11.9	7.0	0.001	0.04	0.40	7.4	0.9	0.3	33.0	0.01	0.08	2.1
DD000403		0.35	87.6	830	16.6	7.0	<0.001	0.04	0.29	18.8	1.1	0.2	17.8	0.02	0.14	2.0
DD000404		0.57	46.0	790	14.1	7.6	0.001	0.09	0.44	7.8	2.2	0.3	58.0	0.01	0.10	0.5
DD000405		0.17	36.3	660	6.7	4.7	0.001	0.05	0.14	17.6	1.0	0.2	25.0	0.01	0.13	1.0
DD000406		0.46	113.5	630	15.1	6.0	0.001	0.06	0.40	8.4	1.0	0.3	35.0	0.01	0.09	1.1
DD000407		0.59	106.0	780	11.6	8.1	<0.001	0.05	0.28	8.7	0.8	0.5	30.4	0.01	0.09	1.4
DD000408		0.43	69.5	510	17.4	7.8	<0.001	0.03	0.43	8.8	0.7	0.4	17.1	0.01	0.11	2.3
DD000409		0.36	67.7	500	17.9	6.8	<0.001	0.02	0.60	5.4	0.8	0.3	13.3	<0.01	0.16	2.6
DD000410		0.37	94.3	540	16.4	6.5	0.001	0.02	0.47	6.5	1.0	0.3	12.9	0.01	0.16	3.2
DD000411		0.17	38.1	590	13.5	3.7	0.001	0.06	0.67	6.6	1.2	0.2	31.8	0.01	0.22	1.7
DD000412		0.55	51.0	850	14.5	4.9	<0.001	0.03	0.27	15.2	0.8	0.2	11.1	0.01	0.19	1.3
DD000413		0.59	46.0	770	12.7	4.5	0.001	0.04	1.63	16.9	1.0	0.4	25.6	0.01	0.20	1.5
DD000414		4.73	43.5	510	15.4	4.4	<0.001	0.04	0.69	13.5	1.1	0.3	14.8	0.03	0.20	3.5
DD000981		5.92	37.7	610	11.7	4.0	0.001	0.09	1.72	10.8	1.4	0.2	27.7	0.04	0.31	3.0
DD000982		9.72	36.6	510	42.9	5.4	0.001	0.06	2.21	10.8	1.5	0.3	16.8	0.08	0.24	4.4
DD000983		2.94	36.5	720	35.4	5.9	0.001	0.08	4.10	10.8	1.8	0.4	33.8	0.03	0.61	2.7
DD000984		0.61	36.5	590	13.9	9.2	0.001	0.04	1.21	11.1	1.0	0.5	13.1	0.01	0.16	2.1
DD000985		0.64	36.2	660	14.5	7.6	<0.001	0.03	0.31	7.8	0.5	0.4	6.1	0.01	0.11	2.0
DD000986		0.43	66.0	670	11.5	6.7	<0.001	0.05	0.26	7.9	0.8	0.3	31.0	0.01	0.14	1.2
DD000987		0.25	58.8	780	20.7	5.7	<0.001	0.03	0.17	22.5	1.1	0.2	17.4	0.02	0.13	2.1
DD000988		0.31	57.5	740	11.4	6.5	0.001	0.03	0.28	20.7	1.1	0.3	12.8	0.01	0.17	1.7
DD000989		0.38	382	560	12.0	6.7	<0.001	0.03	0.27	8.3	0.6	0.4	13.2	0.01	0.11	2.2
DD000990		0.36	151.5	710	11.3	5.4	<0.001	0.04	0.20	10.3	0.7	0.3	20.2	0.01	0.13	1.3
DD000991		0.42	114.0	540	16.4	5.4	0.001	0.02	0.48	10.9	1.1	0.3	19.0	0.01	0.13	3.5
DD000992		0.40	100.5	670	12.9	6.0	<0.001	0.07	0.42	6.5	1.1	0.3	44.3	0.01	0.16	1.8
DD000993		0.44	214	650	15.9	7.9	<0.001	0.02	0.59	8.0	0.9	0.3	40.2	0.01	0.12	3.9
DD000994		0.44	219	540	14.7	6.3	<0.001	0.02	0.47	7.6	0.8	0.3	27.3	0.01	0.09	3.7
ZZ17755		0.23	51.9	750	19.6	6.8	0.001	0.05	0.60	10.8	2.1	0.3	41.5	<0.01	0.29	2.2
ZZ17756		0.90	29.1	400	18.1	13.8	0.001	0.02	0.52	4.6	0.7	0.6	9.0	<0.01	0.24	2.9
ZZ17757		0.22	32.8	350	34.7	9.6	<0.001	0.02	0.45	3.9	0.4	0.3	48.8	<0.01	0.05	4.5
ZZ17758		0.13	41.9	490	33.4	4.0	<0.001	0.03	0.46	6.2	1.0	0.3	83.5	<0.01	0.05	5.7
ZZ17759		0.11	42.5	560	31.6	4.2	<0.001	0.04	0.42	5.2	0.9	0.3	101.5	<0.01	0.11	5.2
ZZ17760		0.26	40.1	580	24.9	5.3	<0.001	0.06	0.41	5.1	1.1	0.3	109.0	<0.01	0.08	3.1
ZZ17761		0.32	36.2	560	18.9	6.2	0.001	0.08	0.45	4.6	1.4	0.3	115.5	<0.01	0.13	2.2
ZZ17762		0.27	58.3	500	18.9	5.9	0.001	0.06	0.49	6.2	1.4	0.3	75.7	<0.01	0.11	2.3
ZZ17763		0.36	76.9	800	8.7	8.0	0.002	0.11	0.39	8.5	2.7	0.3	59.0	<0.01	0.07	0.7
ZZ17764		0.34	70.4	630	10.3	5.9	<0.001	0.06	0.37	9.6	1.8	0.3	37.6	<0.01	0.12	1.2
ZZ17765		0.34	57.9	990	10.4	5.3	0.001	0.13	0.35	5.9	3.6	0.3	90.1	<0.01	0.07	0.5
ZZ17766		0.60	30.0	230	10.5	10.4	<0.001	0.01	0.51	4.3	0.4	0.5	6.8	<0.01	0.14	2.5
ZZ17767		0.34	63.5	890	8.3	6.5	0.006	0.13	0.38	8.7	3.5	0.4	199.0	<0.01	0.09	0.6

\*\*\*\*\* See Appendix Page for comments regarding this certificate \*\*\*\*\*



ALS Canada Ltd.  
 2103 Dollarton Hwy  
 North Vancouver BC V7H 0A7  
 Phone: 604 984 0221 Fax: 604 984 0218 www.alsglobal.com

To: STRATEGIC METALS LTD.  
 C/ O ARCHER, CATHRO & ASSOCIATES (1981)  
 LIMITED  
 1016- 510 W HASTINGS ST  
 VANCOUVER BC V6B 1L8

Page: 5 - D  
 Total # Pages: 7 (A - D)  
 Plus Appendix Pages  
 Finalized Date: 24- SEP- 2011  
 Account: MTT

Project: Midas Touch- Crag

**CERTIFICATE OF ANALYSIS WH11155560**

Sample Description	Method Analyte Units LOR	ME- MS41	ME- MS41	ME- MS41	ME- MS41	ME- MS41	ME- MS41	ME- MS41	ME- MS41
		Ti %	Ti ppm	U ppm	V ppm	W ppm	Y ppm	Zn ppm	Zr ppm
		0.005	0.02	0.05	1	0.05	0.05	2	0.5
DD000402		0.010	0.07	0.67	39	0.11	10.25	61	1.7
DD000403		0.005	0.08	0.66	116	0.09	27.2	96	0.6
DD000404		0.009	0.11	1.11	48	0.10	23.6	46	0.7
DD000405		<0.005	0.04	0.27	53	0.05	19.45	43	0.5
DD000406		0.009	0.05	0.63	41	0.09	15.75	56	1.4
DD000407		0.011	0.07	0.56	55	0.15	12.90	68	0.9
DD000408		0.006	0.10	0.61	47	0.10	11.05	67	1.3
DD000409		0.006	0.10	0.56	35	0.09	7.37	70	0.8
DD000410		0.007	0.08	0.72	37	0.11	9.73	80	1.8
DD000411		<0.005	0.04	0.34	25	<0.05	5.30	83	2.3
DD000412		0.005	0.04	0.54	112	0.05	9.81	102	1.6
DD000413		<0.005	0.03	0.35	78	0.05	9.16	92	0.9
DD000414		<0.005	0.03	0.58	49	0.10	14.35	141	2.5
DD000981		<0.005	0.03	0.64	37	0.10	15.75	106	3.8
DD000982		<0.005	0.04	0.96	36	0.18	26.5	235	3.2
DD000983		<0.005	0.06	0.90	25	0.10	23.8	156	2.6
DD000984		0.010	0.11	0.41	115	0.13	12.20	101	0.9
DD000985		0.016	0.07	0.35	122	0.13	7.40	82	0.7
DD000986		0.007	0.06	0.32	82	0.07	12.75	55	0.6
DD000987		0.005	0.05	0.33	99	0.07	33.0	104	0.8
DD000988		0.005	0.08	0.28	83	0.07	23.3	77	0.7
DD000989		0.010	0.05	0.53	57	0.10	9.83	80	1.3
DD000990		0.009	0.05	0.31	71	0.06	10.90	87	1.0
DD000991		0.009	0.07	0.82	38	0.08	13.50	77	3.2
DD000992		0.006	0.06	0.58	34	0.06	10.85	65	3.2
DD000993		0.010	0.10	0.74	41	0.09	12.20	100	3.8
DD000994		0.012	0.06	0.92	39	0.09	12.30	85	3.0
ZZ1 7755		<0.005	0.07	0.74	38	<0.05	15.40	86	1.8
ZZ1 7756		0.012	0.11	0.49	60	0.16	4.11	108	0.9
ZZ1 7757		<0.005	0.07	0.71	18	<0.05	9.18	89	1.7
ZZ1 7758		<0.005	0.05	0.79	14	<0.05	15.70	111	3.5
ZZ1 7759		<0.005	0.06	0.85	16	<0.05	15.45	119	4.0
ZZ1 7760		<0.005	0.06	0.98	19	<0.05	16.40	100	3.5
ZZ1 7761		<0.005	0.05	1.73	19	<0.05	11.70	106	2.9
ZZ1 7762		0.005	0.04	1.95	27	<0.05	11.20	91	2.8
ZZ1 7763		0.008	0.06	0.75	36	0.05	16.40	65	1.2
ZZ1 7764		0.011	0.03	0.59	68	0.10	10.40	78	0.9
ZZ1 7765		0.011	0.04	1.23	39	0.06	10.05	50	0.9
ZZ1 7766		0.013	0.06	0.33	56	0.14	2.94	62	0.8
ZZ1 7767		0.008	0.06	1.98	47	0.05	14.30	63	1.0



ALS Canada Ltd.  
 2103 Dollarton Hwy  
 North Vancouver BC V7H 0A7  
 Phone: 604 984 0221 Fax: 604 984 0218 www.alsglobal.com

To: STRATEGIC METALS LTD.  
 C/ O ARCHER, CATHRO & ASSOCIATES (1981)  
 LIMITED  
 1016- 510 W HASTINGS ST  
 VANCOUVER BC V6B 1L8

Page: 6 - A  
 Total # Pages: 7 (A - D)  
 Plus Appendix Pages  
 Finalized Date: 24- SEP- 2011  
 Account: MTT

Project: Midas Touch- Crag

**CERTIFICATE OF ANALYSIS WH11155560**

Sample Description	Method Analyte Units LOR	WEI- 21	Au- TL43	ME- MS41	ME- MS41	ME- MS41	ME- MS41	ME- MS41	ME- MS41	ME- MS41	ME- MS41	ME- MS41	ME- MS41	ME- MS41	ME- MS41	ME- MS41
		Recvd Wt. kg	Au ppm	Ag ppm	Al %	As ppm	Au ppm	B ppm	Ba ppm	Be ppm	Bi ppm	Ca %	Cd ppm	Ce ppm	Co ppm	Cr ppm
		0.02	0.001	0.01	0.01	0.1	0.2	10	10	0.05	0.01	0.01	0.01	0.02	0.1	1
ZZ17768		0.26	0.007	0.20	2.06	5.9	<0.2	<10	610	0.94	0.20	1.04	0.26	17.20	25.4	44
ZZ17769		0.20	0.001	0.08	2.71	5.5	<0.2	<10	310	0.61	0.23	0.06	0.13	28.3	14.7	49
ZZ17770		0.26	0.001	0.04	1.49	12.2	<0.2	<10	110	0.28	0.26	0.06	0.18	24.2	6.9	29
ZZ17771		0.34	0.002	0.03	1.99	12.5	<0.2	<10	400	0.62	0.26	0.23	0.18	27.8	20.6	58
ZZ17772		0.22	0.001	0.02	1.28	5.3	<0.2	<10	70	0.22	0.25	0.04	0.13	31.0	7.7	23
ZZ17773		0.16	0.001	0.03	1.85	2.5	<0.2	<10	90	0.23	0.28	0.04	0.20	39.1	11.1	28
ZZ17774		0.24	0.001	0.07	1.82	4.6	<0.2	<10	230	0.33	0.23	0.16	0.18	33.5	9.9	35
ZZ17775		0.36	0.003	0.21	0.98	11.1	<0.2	<10	2720	0.64	0.21	0.63	0.34	20.5	43.9	216
ZZ17776		0.28	0.004	0.16	1.80	16.6	<0.2	<10	440	0.70	0.27	0.88	0.44	27.8	26.7	69
ZZ17777		0.20	0.006	0.18	1.56	5.3	<0.2	<10	630	0.77	0.21	1.59	0.34	24.6	20.8	49
ZZ17778		0.30	0.007	0.15	1.53	7.4	<0.2	<10	290	0.91	0.31	0.99	0.38	24.9	28.3	26
ZZ17779		0.34	0.006	0.24	1.63	22.8	<0.2	<10	380	0.98	0.34	0.63	0.42	21.5	33.4	95
ZZ17780		0.32	0.005	0.20	1.86	7.7	<0.2	<10	570	0.69	0.24	1.12	0.31	21.6	25.8	103
DD000995		0.18	0.001	0.08	1.17	13.6	<0.2	<10	40	0.39	0.38	0.03	0.13	13.75	12.7	16
DD000996		0.16	0.003	0.08	0.93	95.2	<0.2	<10	50	0.78	0.45	0.08	0.56	8.35	30.1	14
DD000997		0.28	0.001	0.04	1.06	20.9	<0.2	<10	100	0.49	0.36	0.07	0.25	14.00	14.4	15
DD000998		0.20	0.002	0.17	1.25	17.2	<0.2	<10	30	0.92	0.35	1.22	0.15	24.0	20.8	17
DD000999		0.30	0.002	0.15	0.99	14.6	<0.2	<10	50	0.77	0.34	1.78	0.16	17.90	16.4	15
DD001000		0.26	0.002	0.18	0.86	16.0	<0.2	<10	50	0.80	0.29	1.78	0.16	18.50	14.7	13
DD000081		0.32	0.002	0.18	0.91	15.5	<0.2	<10	60	0.73	0.30	1.50	0.16	18.85	13.8	14
DD000082		0.26	0.003	0.22	1.09	21.7	<0.2	<10	80	0.71	0.32	1.47	0.20	19.80	13.3	18
DD000083		0.18	0.003	0.14	0.84	30.0	<0.2	<10	60	0.65	0.32	1.25	0.45	21.1	18.8	13
DD000084		0.14	0.003	0.12	1.90	13.3	<0.2	<10	380	0.87	0.25	1.69	0.38	23.7	22.5	45
DD000085		0.22	0.001	0.34	1.24	6.7	<0.2	<10	150	0.28	0.26	0.05	0.28	22.3	11.6	43
DD000086		0.22	0.001	0.07	1.96	10.8	<0.2	<10	380	0.47	0.27	0.14	0.18	25.6	11.9	40
DD000087		0.22	0.003	0.10	1.77	3.8	<0.2	<10	720	0.68	0.22	0.82	0.35	15.10	25.1	28
DD000088		0.28	0.002	0.06	2.44	3.4	<0.2	<10	310	0.68	0.27	0.43	0.47	17.20	23.1	35
DD000089		0.24	0.002	0.20	1.55	10.1	<0.2	<10	290	0.84	0.26	1.35	0.37	11.70	22.0	35
DD000090		0.30	0.002	0.03	2.21	10.7	<0.2	<10	200	0.57	0.24	0.09	0.20	21.9	25.0	70
DD000091		0.26	0.001	0.04	1.87	9.2	<0.2	<10	250	0.34	0.26	0.07	0.16	24.5	9.3	29
DD000092		0.18	0.002	0.11	2.31	5.7	<0.2	<10	380	0.56	0.23	0.09	0.23	24.9	20.2	46
DD000093		0.32	0.001	0.06	1.52	7.7	<0.2	<10	260	0.42	0.26	0.16	0.24	24.3	10.2	23
DD000094		0.28	0.004	0.08	1.77	12.2	<0.2	<10	470	0.77	0.26	0.42	0.50	28.9	23.5	32
DD000095		0.24	0.002	0.04	2.19	9.7	<0.2	<10	80	0.41	0.27	0.03	0.33	21.1	24.2	113
DD000096		0.26	0.003	0.03	1.75	7.4	<0.2	<10	190	0.41	0.22	0.08	0.25	23.6	15.2	56
DD000097		0.24	0.004	0.04	2.26	7.0	<0.2	<10	340	0.79	0.24	0.10	0.25	30.7	25.4	52
DD000098		0.26	0.009	0.20	2.36	3.4	<0.2	<10	400	0.97	0.21	1.42	0.34	29.5	26.3	46
DD000099		0.32	0.007	0.19	2.08	4.4	<0.2	<10	280	0.76	0.21	1.71	0.39	29.1	33.5	38
DD000100		0.40	0.008	0.17	1.97	8.3	<0.2	<10	240	0.67	0.22	1.29	0.40	27.1	25.4	35
DD000101		0.16	0.005	0.22	1.19	13.3	<0.2	<10	430	0.59	0.23	1.10	0.37	16.25	32.7	178

\*\*\*\*\* See Appendix Page for comments regarding this certificate \*\*\*\*\*



ALS Canada Ltd.  
 2103 Dollarton Hwy  
 North Vancouver BC V7H 0A7  
 Phone: 604 984 0221 Fax: 604 984 0218 www.alsglobal.com

To: STRATEGIC METALS LTD.  
 C/ O ARCHER, CATHRO & ASSOCIATES (1981)  
 LIMITED  
 1016- 510 W HASTINGS ST  
 VANCOUVER BC V6B 1L8

Page: 6 - B  
 Total # Pages: 7 (A - D)  
 Plus Appendix Pages  
 Finalized Date: 24- SEP- 2011  
 Account: MTT

Project: Midas Touch- Crag

**CERTIFICATE OF ANALYSIS WH11155560**

Sample Description	Method Analyte Units LOR	ME- MS41	ME- MS41	ME- MS41	ME- MS41	ME- MS41	ME- MS41	ME- MS41	ME- MS41	ME- MS41	ME- MS41	ME- MS41	ME- MS41	ME- MS41	ME- MS41	ME- MS41
		Cs ppm	Cu ppm	Fe %	Ga ppm	Ge ppm	Hf ppm	Hg ppm	In ppm	K %	La ppm	Li ppm	Mg %	Mn ppm	Mo ppm	Na %
		0.05	0.2	0.01	0.05	0.05	0.02	0.01	0.005	0.01	0.2	0.1	0.01	5	0.05	0.01
ZZ17768		1.47	140.0	5.33	5.63	0.11	0.03	0.12	0.050	0.05	8.6	21.2	1.21	917	0.62	<0.01
ZZ17769		1.73	42.5	5.00	8.95	0.10	0.04	0.05	0.041	0.04	14.0	27.4	0.81	313	0.92	<0.01
ZZ17770		1.47	20.5	4.04	7.83	0.10	0.02	0.02	0.030	0.04	12.7	17.8	0.32	248	1.46	<0.01
ZZ17771		1.58	43.0	4.32	7.14	0.10	0.02	0.19	0.037	0.06	14.2	29.3	1.13	772	0.84	<0.01
ZZ17772		1.23	28.5	4.02	8.68	0.10	0.02	0.01	0.026	0.04	16.1	9.4	0.39	190	1.07	<0.01
ZZ17773		1.88	36.5	4.67	12.80	0.11	<0.02	0.02	0.028	0.06	20.1	12.4	0.85	371	0.97	<0.01
ZZ17774		2.26	32.4	3.95	8.78	0.11	<0.02	0.03	0.028	0.05	17.3	22.4	0.65	276	0.86	<0.01
ZZ17775		0.90	76.9	5.18	3.01	0.13	0.04	0.10	0.040	0.07	10.6	15.1	5.19	686	0.96	0.01
ZZ17776		1.25	81.6	5.14	5.57	0.12	0.06	0.23	0.043	0.06	12.7	22.7	1.34	681	2.74	<0.01
ZZ17777		1.95	94.7	2.90	4.80	0.12	0.04	0.24	0.033	0.05	12.3	20.7	1.14	523	0.32	<0.01
ZZ17778		3.55	111.5	4.37	5.21	0.12	0.04	0.29	0.038	0.06	10.3	21.0	0.77	914	0.98	<0.01
ZZ17779		3.42	68.7	5.92	4.69	0.12	0.07	0.32	0.042	0.07	9.6	23.2	1.80	702	1.98	<0.01
ZZ17780		2.63	59.7	4.05	5.34	0.13	0.05	0.23	0.035	0.06	11.1	34.0	2.43	574	0.66	<0.01
DD000995		2.41	49.0	3.25	7.64	0.09	0.02	0.03	0.025	0.06	6.5	8.9	0.22	144	1.18	<0.01
DD000996		4.46	89.4	7.43	2.00	0.10	0.02	0.53	0.066	0.05	3.4	14.8	0.13	840	6.18	<0.01
DD000997		3.27	46.2	6.10	5.64	0.09	<0.02	0.04	0.042	0.05	6.6	10.7	0.13	1010	1.19	<0.01
DD000998		2.47	45.4	5.11	3.51	0.13	0.10	0.10	0.048	0.05	7.7	47.5	0.45	376	0.46	<0.01
DD000999		2.36	38.8	4.32	2.63	0.12	0.09	0.09	0.040	0.05	6.0	33.1	0.36	331	0.45	<0.01
DD001000		2.46	38.9	3.67	2.53	0.12	0.11	0.09	0.042	0.05	6.3	28.7	0.27	308	0.45	<0.01
DD000081		1.69	35.9	3.55	2.52	0.10	0.09	0.10	0.045	0.05	6.5	25.9	0.27	390	0.41	<0.01
DD000082		2.11	39.2	3.53	2.97	0.12	0.08	0.12	0.049	0.05	7.6	30.9	0.37	389	0.42	<0.01
DD000083		1.00	59.9	3.97	2.40	0.11	0.13	0.07	0.032	0.06	10.9	20.3	0.44	380	1.37	<0.01
DD000084		1.55	177.5	4.14	6.15	0.06	0.05	0.08	0.051	0.06	9.5	21.7	1.16	1310	0.87	0.01
DD000085		0.96	83.3	3.80	6.71	<0.05	<0.02	0.02	0.038	0.04	10.6	9.6	0.44	351	1.16	0.01
DD000086		0.99	37.3	4.58	8.15	<0.05	0.03	0.02	0.040	0.04	11.7	18.4	0.59	302	1.06	0.01
DD000087		0.69	120.5	6.02	5.12	<0.05	0.03	0.06	0.057	0.05	6.1	25.8	0.87	1120	0.85	0.02
DD000088		1.02	91.8	6.82	9.56	<0.05	0.02	0.03	0.062	0.05	6.3	29.3	1.15	1020	0.89	0.02
DD000089		0.95	98.2	4.44	4.71	0.05	0.05	0.22	0.042	0.05	5.5	15.8	0.93	768	1.83	0.01
DD000090		1.15	66.6	6.55	7.17	<0.05	0.05	0.05	0.053	0.05	9.7	27.0	1.37	837	1.14	0.01
DD000091		1.58	19.3	4.36	7.70	<0.05	0.04	0.02	0.039	0.04	12.0	28.7	0.42	320	1.24	0.01
DD000092		1.49	61.4	5.23	7.56	<0.05	0.04	<0.01	0.048	0.05	10.3	32.9	1.06	516	0.80	0.02
DD000093		1.76	35.8	4.35	6.90	<0.05	0.02	0.02	0.032	0.04	11.0	20.9	0.33	627	1.04	0.01
DD000094		1.90	85.2	4.95	5.72	0.05	0.03	0.05	0.046	0.06	12.6	19.1	0.65	1340	0.67	0.01
DD000095		1.09	61.3	7.68	8.23	<0.05	0.05	0.03	0.054	0.05	9.5	29.6	1.73	704	1.06	0.01
DD000096		1.41	33.0	4.49	6.24	<0.05	0.05	0.02	0.040	0.04	11.2	26.7	0.84	308	0.91	0.01
DD000097		2.03	89.9	5.45	6.92	<0.05	0.05	0.05	0.054	0.06	13.6	29.2	1.14	904	0.91	0.01
DD000098		2.08	138.5	4.41	7.03	0.07	0.04	0.12	0.049	0.05	15.0	27.9	1.59	1060	0.43	0.02
DD000099		2.09	115.5	3.66	7.17	0.07	0.04	0.14	0.046	0.05	12.4	26.2	1.28	1020	0.37	0.01
DD000100		2.76	107.5	3.84	6.24	0.06	0.04	0.15	0.046	0.05	13.6	25.8	1.04	792	0.93	0.01
DD000101		1.53	59.4	3.74	3.82	0.05	0.04	0.15	0.029	0.05	7.9	13.8	2.91	605	0.78	0.02



ALS Canada Ltd.  
 2103 Dollarton Hwy  
 North Vancouver BC V7H 0A7  
 Phone: 604 984 0221 Fax: 604 984 0218 www.alsglobal.com

To: STRATEGIC METALS LTD.  
 C/ O ARCHER, CATHRO & ASSOCIATES (1981)  
 LIMITED  
 1016- 510 W HASTINGS ST  
 VANCOUVER BC V6B 1L8

Page: 6 - C  
 Total # Pages: 7 (A - D)  
 Plus Appendix Pages  
 Finalized Date: 24- SEP- 2011  
 Account: MTT

Project: Midas Touch- Crag

**CERTIFICATE OF ANALYSIS WH11155560**

Sample Description	Method Analyte Units LOR	ME- MS41	ME- MS41	ME- MS41	ME- MS41	ME- MS41	ME- MS41	ME- MS41	ME- MS41	ME- MS41	ME- MS41	ME- MS41	ME- MS41	ME- MS41	ME- MS41	
		Nb	Ni	P	Pb	Rb	Re	S	Sb	Sc	Se	Sn	Sr	Ta	Te	Th
		ppm	ppm	ppm	ppm	ppm	ppm	%	ppm	ppm	ppm	ppm	ppm	ppm	ppm	ppm
		0.05	0.2	10	0.2	0.1	0.001	0.01	0.05	0.1	0.2	0.2	0.2	0.01	0.01	0.2
ZZ17768		0.31	79.2	650	11.1	7.6	<0.001	0.06	0.35	13.4	1.5	0.3	28.7	<0.01	0.09	1.3
ZZ17769		0.63	39.7	250	10.5	11.1	<0.001	0.01	0.36	5.6	0.2	0.7	5.9	<0.01	0.05	2.9
ZZ17770		1.16	16.8	300	10.7	11.0	<0.001	0.01	0.69	3.0	0.4	0.8	6.3	<0.01	0.05	2.8
ZZ17771		1.05	91.5	350	13.7	11.0	<0.001	0.01	0.87	4.4	0.6	0.7	13.0	<0.01	0.05	3.3
ZZ17772		0.93	16.6	240	8.6	10.5	<0.001	0.01	0.50	2.6	0.6	0.7	4.5	<0.01	0.09	2.6
ZZ17773		0.59	17.2	370	9.3	15.4	<0.001	0.01	0.40	4.6	0.3	0.8	4.2	<0.01	0.10	2.1
ZZ17774		0.78	26.3	240	10.1	15.9	<0.001	0.01	0.31	3.7	0.3	0.7	9.7	<0.01	0.09	2.9
ZZ17775		0.27	491	650	12.0	5.9	0.001	0.09	0.72	10.2	1.0	0.3	30.8	<0.01	0.10	3.0
ZZ17776		0.31	108.0	570	16.1	6.5	<0.001	0.05	0.55	10.4	1.9	0.4	23.4	<0.01	0.10	2.5
ZZ17777		0.55	101.5	620	12.4	7.1	0.001	0.08	0.32	8.6	1.2	0.4	36.9	<0.01	0.06	1.6
ZZ17778		0.44	38.6	690	15.7	6.7	0.001	0.05	0.36	6.4	1.5	0.5	28.0	<0.01	0.22	1.5
ZZ17779		0.22	238	660	17.1	5.9	<0.001	0.06	0.88	8.9	2.3	0.4	18.9	<0.01	0.14	3.2
ZZ17780		0.45	226	590	12.6	7.2	<0.001	0.06	0.39	6.6	1.2	0.5	29.4	<0.01	0.10	1.9
DD000995		0.57	17.9	410	10.9	10.2	0.001	0.02	0.56	2.2	0.6	0.7	7.2	<0.01	0.22	2.5
DD000996		0.84	45.0	450	27.2	9.1	0.001	0.02	1.64	6.6	3.7	0.4	14.9	<0.01	0.32	2.6
DD000997		0.75	17.5	440	16.1	9.0	<0.001	0.02	0.69	4.3	1.0	0.7	8.5	0.01	0.19	1.7
DD000998		0.18	43.8	590	34.7	4.3	0.001	0.03	0.45	8.2	1.0	0.2	79.4	<0.01	0.08	6.4
DD000999		0.18	35.0	550	29.3	4.0	0.001	0.05	0.36	5.6	1.4	0.3	107.5	<0.01	0.09	4.3
DD001000		0.28	32.5	640	23.3	4.9	<0.001	0.06	0.39	5.3	1.1	0.3	111.0	<0.01	0.06	3.3
DD000081		0.28	31.5	470	22.3	4.5	<0.001	0.05	0.35	5.6	1.0	0.3	98.5	<0.01	0.07	3.6
DD000082		0.43	32.3	590	21.0	5.5	<0.001	0.06	0.44	5.6	1.1	0.3	98.7	<0.01	0.09	2.8
DD000083		0.10	33.7	540	25.5	4.4	0.001	0.07	0.54	4.3	1.2	0.3	79.9	<0.01	0.12	3.1
DD000084		0.44	66.8	620	13.2	7.2	<0.001	0.07	0.40	8.8	1.3	0.3	50.6	<0.01	0.13	1.5
DD000085		0.63	44.4	360	10.9	9.1	<0.001	0.03	0.37	3.9	<0.2	0.6	6.2	<0.01	0.12	1.4
DD000086		0.90	36.1	240	10.6	9.7	0.001	0.02	0.35	4.2	<0.2	0.6	9.8	<0.01	0.08	2.5
DD000087		0.44	50.2	620	9.0	5.3	<0.001	0.05	0.26	11.7	0.8	0.3	34.0	<0.01	0.12	1.4
DD000088		0.66	37.9	540	10.1	9.8	<0.001	0.04	0.28	9.2	<0.2	0.5	27.4	<0.01	0.10	1.7
DD000089		0.29	65.2	590	15.7	6.3	<0.001	0.08	0.76	8.9	1.6	0.3	30.5	<0.01	0.09	1.0
DD000090		0.71	100.5	330	13.4	9.5	<0.001	0.03	0.48	5.7	0.2	0.5	8.3	<0.01	0.09	2.6
DD000091		1.64	21.1	230	14.9	12.1	<0.001	0.02	0.39	3.3	<0.2	0.8	8.0	<0.01	0.02	3.2
DD000092		0.43	58.6	380	10.7	11.7	<0.001	0.03	0.29	6.2	0.2	0.5	6.9	<0.01	0.08	2.4
DD000093		1.22	20.9	210	14.0	9.3	0.001	0.02	0.30	3.7	<0.2	0.6	10.8	<0.01	0.05	2.7
DD000094		0.76	35.6	610	15.6	9.6	<0.001	<0.01	0.40	9.6	0.8	0.5	17.7	<0.01	0.06	2.7
DD000095		0.54	129.0	500	13.2	11.3	<0.001	<0.01	0.38	5.1	<0.2	0.5	5.0	<0.01	0.15	2.2
DD000096		0.67	64.5	190	10.3	10.2	<0.001	<0.01	0.37	3.6	0.3	0.5	6.8	<0.01	0.06	2.7
DD000097		0.66	79.5	440	13.0	8.0	<0.001	<0.01	0.36	9.2	0.7	0.5	8.2	<0.01	0.10	3.1
DD000098		0.53	64.2	770	12.2	7.5	<0.001	0.03	0.23	13.0	1.3	0.3	37.2	<0.01	0.06	1.4
DD000099		0.50	44.1	730	12.1	6.4	<0.001	0.05	0.27	10.1	1.2	0.4	46.0	<0.01	0.09	0.9
DD000100		0.55	42.5	780	13.2	7.1	<0.001	0.04	0.37	8.7	1.3	0.4	34.6	<0.01	0.08	1.3
DD000101		0.59	240	590	12.8	7.3	<0.001	0.03	0.33	6.5	0.5	0.4	35.6	<0.01	0.05	1.5

\*\*\*\*\* See Appendix Page for comments regarding this certificate \*\*\*\*\*



ALS Canada Ltd.  
 2103 Dollarton Hwy  
 North Vancouver BC V7H 0A7  
 Phone: 604 984 0221 Fax: 604 984 0218 www.alsglobal.com

To: STRATEGIC METALS LTD.  
 C/ O ARCHER, CATHRO & ASSOCIATES (1981)  
 LIMITED  
 1016- 510 W HASTINGS ST  
 VANCOUVER BC V6B 1L8

Page: 6 - D  
 Total # Pages: 7 (A - D)  
 Plus Appendix Pages  
 Finalized Date: 24- SEP- 2011  
 Account: MTT

Project: Midas Touch- Crag

**CERTIFICATE OF ANALYSIS WH11155560**

Sample Description	Method Analyte Units LOR	ME- MS41	ME- MS41	ME- MS41	ME- MS41	ME- MS41	ME- MS41	ME- MS41	ME- MS41
		Ti %	Ti ppm	U ppm	V ppm	W ppm	Y ppm	Zn ppm	Zr ppm
		0.005	0.02	0.05	1	0.05	0.05	2	0.5
ZZ17768		0.007	0.05	0.64	57	0.09	16.10	72	0.8
ZZ17769		0.015	0.15	0.33	103	0.14	2.88	61	1.2
ZZ17770		0.031	0.10	0.34	87	0.22	2.01	72	1.0
ZZ17771		0.029	0.10	0.53	68	0.40	5.87	109	0.7
ZZ17772		0.029	0.08	0.27	84	0.18	2.06	34	0.7
ZZ17773		0.030	0.09	0.27	125	0.10	2.74	54	<0.5
ZZ17774		0.020	0.10	0.34	81	0.15	4.19	53	0.6
ZZ17775		0.010	0.06	1.00	37	0.05	13.00	83	1.9
ZZ17776		0.008	0.11	0.55	53	0.06	10.55	84	2.1
ZZ17777		0.017	0.08	0.87	43	0.07	14.90	69	1.4
ZZ17778		0.014	0.08	0.50	49	0.07	11.95	74	1.3
ZZ17779		0.007	0.15	0.53	34	<0.05	15.25	97	2.3
ZZ17780		0.013	0.11	0.73	43	0.07	10.00	85	1.5
DD000995		0.013	0.09	0.34	61	0.11	2.52	42	0.8
DD000996		<0.005	0.27	0.76	32	0.06	5.06	100	1.0
DD000997		0.015	0.11	0.43	56	0.18	4.11	73	<0.5
DD000998		<0.005	0.05	0.86	16	<0.05	19.70	113	4.0
DD000999		<0.005	0.05	0.87	15	<0.05	16.00	107	3.4
DD001000		<0.005	0.05	0.97	14	<0.05	16.40	96	4.1
DD000081		<0.005	0.05	0.92	16	<0.05	16.40	92	3.5
DD000082		<0.005	0.06	1.27	19	<0.05	16.30	90	2.9
DD000083		<0.005	0.04	1.48	17	0.08	10.00	112	4.4
DD000084		0.011	0.04	0.36	57	0.06	14.05	62	1.3
DD000085		0.015	0.05	0.32	69	0.10	4.08	39	<0.5
DD000086		0.013	0.10	0.32	84	0.13	3.54	49	1.0
DD000087		0.011	0.04	0.59	53	0.08	11.55	73	0.6
DD000088		0.012	0.06	0.24	89	0.10	7.69	86	0.5
DD000089		0.007	0.08	0.70	42	0.05	13.90	64	1.4
DD000090		0.011	0.10	0.37	77	0.11	3.89	68	1.5
DD000091		0.027	0.13	0.41	69	0.21	2.43	68	1.5
DD000092		0.007	0.09	0.34	75	0.07	5.97	77	1.1
DD000093		0.021	0.11	0.38	69	0.20	3.51	50	0.7
DD000094		0.016	0.10	0.69	67	0.12	12.85	81	0.7
DD000095		0.010	0.08	0.35	77	0.07	3.71	80	1.3
DD000096		0.013	0.08	0.32	59	0.23	2.97	68	1.4
DD000097		0.012	0.08	0.65	64	0.11	10.80	78	1.0
DD000098		0.013	0.07	0.81	65	0.06	24.2	74	0.9
DD000099		0.014	0.07	0.58	67	0.17	17.75	68	0.8
DD000100		0.014	0.11	0.70	56	0.18	16.85	74	0.9
DD000101		0.011	0.07	0.81	37	0.08	8.79	86	1.1



ALS Canada Ltd.  
 2103 Dollarton Hwy  
 North Vancouver BC V7H 0A7  
 Phone: 604 984 0221 Fax: 604 984 0218 www.alsglobal.com

To: STRATEGIC METALS LTD.  
 C/ O ARCHER, CATHRO & ASSOCIATES (1981)  
 LIMITED  
 1016- 510 W HASTINGS ST  
 VANCOUVER BC V6B 1L8

Page: 7 - A  
 Total # Pages: 7 (A - D)  
 Plus Appendix Pages  
 Finalized Date: 24- SEP- 2011  
 Account: MTT

Project: Midas Touch- Crag

**CERTIFICATE OF ANALYSIS WH11155560**

Sample Description	Method Analyte Units LOR	WEI- 21	Au- TL43	ME- MS41	ME- MS41	ME- MS41	ME- MS41	ME- MS41	ME- MS41	ME- MS41	ME- MS41	ME- MS41	ME- MS41	ME- MS41	ME- MS41	
		Recvd Wt. kg	Au ppm	Ag ppm	Al %	As ppm	Au ppm	B ppm	Ba ppm	Be ppm	Bi ppm	Ca %	Cd ppm	Ce ppm	Co ppm	Cr ppm
		0.02	0.001	0.01	0.01	0.1	0.2	10	10	0.05	0.01	0.01	0.01	0.02	0.1	1
DD000102		0.28	0.004	0.21	1.17	8.5	<0.2	10	560	0.49	0.20	0.98	0.23	13.30	39.8	271
DD000103		0.28	0.002	0.12	1.05	11.2	<0.2	10	670	0.58	0.20	1.59	0.21	13.55	41.7	259
DD000104		0.32	0.005	0.16	1.42	5.7	<0.2	10	470	0.59	0.24	1.27	0.23	17.55	32.0	176
DD000105		0.26	0.005	0.22	1.41	8.9	<0.2	10	430	0.75	0.26	1.44	2.13	19.05	22.8	85
ZZ17997		0.32	0.005	0.21	1.46	17.1	<0.2	<10	60	0.85	0.39	0.62	0.51	19.70	23.7	22
ZZ17998		0.32	0.002	0.08	1.36	18.3	<0.2	<10	110	0.70	0.45	0.13	0.47	14.05	25.9	19
ZZ17999		0.34	0.004	0.17	0.64	47.8	<0.2	<10	70	1.27	0.51	0.20	0.78	17.25	41.3	11
ZZ18000		0.24	0.003	0.24	0.78	46.2	<0.2	<10	60	0.72	0.32	1.77	0.21	17.90	15.2	11
DD001451		0.32	0.002	0.15	1.04	23.2	<0.2	<10	40	0.76	0.38	1.06	0.19	22.0	16.8	15
DD001452		0.30	0.002	0.15	1.04	18.5	<0.2	<10	40	0.75	0.36	1.27	0.21	24.7	15.6	15
DD001453		0.36	0.002	0.19	1.09	19.8	<0.2	<10	70	0.68	0.38	1.16	0.31	20.6	14.7	19
DD001454		0.30	0.004	0.12	1.85	4.9	<0.2	<10	1370	0.92	0.23	1.01	0.74	15.25	35.1	33
DD001455		0.24	0.001	0.10	3.11	4.3	<0.2	<10	480	1.18	0.30	0.35	0.37	29.0	18.4	50
DD001456		0.34	0.002	0.05	1.21	10.3	<0.2	<10	90	0.40	0.29	0.06	0.17	29.3	5.4	21
DD001457		0.26	0.001	0.03	1.37	13.8	<0.2	<10	190	0.28	0.32	0.24	0.28	20.8	16.0	40
DD001458		0.32	0.002	0.10	2.18	7.1	<0.2	<10	590	0.73	0.24	0.76	0.14	24.4	14.8	34
DD001459		0.28	0.002	0.06	2.14	1.3	<0.2	<10	510	0.60	0.27	0.81	0.43	12.95	20.5	30
DD001460		0.26	0.001	0.03	2.00	10.8	<0.2	<10	370	0.60	0.24	0.10	0.21	26.5	22.7	76
DD001461		0.28	0.002	0.02	1.65	4.8	<0.2	<10	100	0.26	0.30	0.05	0.10	32.9	5.8	22
DD001462		0.30	0.001	0.01	1.19	10.0	<0.2	<10	120	0.20	0.28	0.06	0.11	32.3	7.5	33
DD001463		0.30	0.001	0.05	1.56	4.0	<0.2	<10	230	0.36	0.28	0.11	0.23	29.7	9.4	27
DD001464		0.24	0.006	0.25	1.90	8.0	<0.2	<10	410	0.96	0.27	1.14	0.15	28.5	17.8	35
DD001465		0.28	0.004	0.17	1.73	9.7	<0.2	<10	520	0.93	0.28	0.48	0.21	37.4	26.3	80
DD001466		0.34	0.001	0.07	2.00	7.8	<0.2	<10	200	0.49	0.27	0.06	0.15	28.0	13.9	46
DD001467		0.28	0.001	0.05	1.84	5.8	<0.2	<10	200	0.46	0.27	0.09	0.31	29.1	18.1	44
DD001468		0.38	0.002	0.06	1.55	11.8	<0.2	<10	300	0.55	0.27	0.66	0.24	21.7	22.3	97
DD001469		0.38	0.007	0.20	1.21	12.6	<0.2	<10	440	0.68	0.26	1.31	0.42	20.0	41.6	203
DD001470		0.32	0.002	0.18	1.10	9.9	<0.2	<10	490	0.49	0.26	1.01	0.21	20.2	45.1	227
DD001471		0.38	0.001	0.15	0.98	8.4	<0.2	10	320	0.35	0.16	0.68	0.23	20.2	74.6	627



ALS Canada Ltd.  
 2103 Dollarton Hwy  
 North Vancouver BC V7H 0A7  
 Phone: 604 984 0221 Fax: 604 984 0218 www.alsglobal.com

To: STRATEGIC METALS LTD.  
 C/ O ARCHER, CATHRO & ASSOCIATES (1981)  
 LIMITED  
 1016- 510 W HASTINGS ST  
 VANCOUVER BC V6B 1L8

Page: 7 - B  
 Total # Pages: 7 (A - D)  
 Plus Appendix Pages  
 Finalized Date: 24- SEP- 2011  
 Account: MTT

Project: Midas Touch- Crag

**CERTIFICATE OF ANALYSIS WH11155560**

Sample Description	Method Analyte Units LOR	ME- MS41	ME- MS41	ME- MS41	ME- MS41	ME- MS41	ME- MS41	ME- MS41	ME- MS41	ME- MS41	ME- MS41	ME- MS41	ME- MS41	ME- MS41	ME- MS41	
		Cs ppm	Cu ppm	Fe %	Ga ppm	Ge ppm	Hf ppm	Hg ppm	In ppm	K %	La ppm	Li ppm	Mg %	Mn ppm	Mo ppm	Na %
DD000102		2.40	48.3	3.39	3.17	<0.05	0.05	0.13	0.026	0.06	7.3	14.9	4.89	543	0.22	0.02
DD000103		2.04	31.6	3.87	2.84	0.05	0.05	0.05	0.024	0.05	6.6	15.6	4.11	1050	0.39	0.02
DD000104		2.49	53.1	3.45	3.95	<0.05	0.06	0.10	0.032	0.07	8.0	19.4	3.12	585	0.27	0.02
DD000105		3.16	70.3	3.06	3.80	0.05	0.05	0.20	0.034	0.06	8.7	19.8	1.69	1070	0.61	0.02
ZZ17997		3.69	87.4	5.57	4.40	0.06	0.07	0.14	0.051	0.08	8.6	21.9	0.52	413	1.22	0.01
ZZ17998		3.08	84.1	6.67	5.46	<0.05	0.02	0.08	0.043	0.06	5.5	20.8	0.29	1170	1.12	0.01
ZZ17999		4.61	122.5	8.13	1.58	0.07	0.04	0.11	0.082	0.06	4.8	8.8	0.15	1040	0.98	0.01
ZZ18000		2.92	47.6	4.31	1.97	0.06	0.10	0.13	0.052	0.05	7.2	14.7	0.17	393	0.60	0.01
DD001451		1.55	44.4	4.84	2.87	0.06	0.10	0.07	0.051	0.05	6.8	38.1	0.36	433	0.53	0.01
DD001452		1.60	40.6	4.76	2.81	0.07	0.10	0.07	0.047	0.05	7.6	38.1	0.36	550	0.50	0.01
DD001453		1.69	41.6	3.78	3.15	0.05	0.10	0.10	0.052	0.05	7.5	34.4	0.41	423	0.44	0.01
DD001454		0.74	150.0	9.90	5.12	0.06	0.03	0.05	0.080	0.05	5.7	21.0	0.79	2620	0.49	0.02
DD001455		1.70	100.5	5.88	12.25	0.06	0.03	0.02	0.062	0.05	13.1	30.8	0.94	630	0.80	0.01
DD001456		1.84	26.8	2.82	7.33	<0.05	0.02	0.02	0.021	0.04	14.5	11.4	0.20	240	1.52	0.01
DD001457		0.92	56.4	5.12	7.65	<0.05	0.03	0.02	0.037	0.05	9.8	18.7	0.54	432	2.09	0.01
DD001458		1.26	76.1	3.96	6.55	0.05	0.03	0.04	0.040	0.04	11.6	19.5	0.78	715	0.82	0.02
DD001459		0.88	121.0	5.38	7.96	<0.05	0.02	0.04	0.055	0.05	5.1	22.6	0.88	925	0.61	0.01
DD001460		1.07	50.7	5.10	5.91	<0.05	0.03	0.02	0.045	0.05	12.1	27.4	1.48	544	1.02	0.01
DD001461		1.31	30.5	2.47	9.20	<0.05	<0.02	0.02	0.026	0.03	15.9	9.9	0.29	188	1.29	0.01
DD001462		1.43	19.0	3.36	7.60	0.05	<0.02	0.01	0.022	0.04	15.6	12.6	0.36	199	1.11	0.01
DD001463		1.59	42.7	2.85	7.43	0.05	0.02	0.03	0.033	0.05	13.9	15.9	0.44	349	0.79	0.01
DD001464		2.56	90.2	3.40	6.11	0.08	0.06	0.08	0.043	0.05	16.5	20.6	0.75	702	0.72	0.01
DD001465		1.44	77.7	3.88	6.09	0.08	0.06	0.09	0.047	0.05	19.4	26.3	1.54	736	0.84	0.01
DD001466		1.86	36.9	4.31	7.02	0.07	0.05	0.03	0.039	0.05	13.3	29.6	0.75	266	0.94	<0.01
DD001467		2.84	51.8	4.85	8.87	0.08	0.02	0.03	0.043	0.05	13.9	25.2	0.72	709	1.11	<0.01
DD001468		2.21	64.3	3.93	5.96	0.07	0.03	0.06	0.037	0.05	10.5	21.2	1.54	573	0.90	0.01
DD001469		2.08	87.0	3.98	4.10	0.11	0.06	0.22	0.042	0.05	9.0	17.2	3.23	869	0.87	0.01
DD001470		1.93	34.7	3.17	3.92	0.09	0.05	0.15	0.032	0.06	9.3	13.9	3.71	629	0.42	0.01
DD001471		3.48	21.0	4.25	3.09	0.14	0.04	0.07	0.022	0.04	8.8	25.0	6.54	1390	0.55	0.01

\*\*\*\*\* See Appendix Page for comments regarding this certificate \*\*\*\*\*





ALS Canada Ltd.  
 2103 Dollarton Hwy  
 North Vancouver BC V7H 0A7  
 Phone: 604 984 0221 Fax: 604 984 0218 www.alsglobal.com

To: STRATEGIC METALS LTD.  
 C/ O ARCHER, CATHRO & ASSOCIATES (1981)  
 LIMITED  
 1016- 510 W HASTINGS ST  
 VANCOUVER BC V6B 1L8

Page: 7 - C  
 Total # Pages: 7 (A - D)  
 Plus Appendix Pages  
 Finalized Date: 24- SEP- 2011  
 Account: MTT

Project: Midas Touch- Crag

**CERTIFICATE OF ANALYSIS WH11155560**

Sample Description	Method Analyte Units LOR	ME- MS41	ME- MS41	ME- MS41	ME- MS41	ME- MS41	ME- MS41	ME- MS41	ME- MS41	ME- MS41	ME- MS41	ME- MS41	ME- MS41	ME- MS41	ME- MS41	
		Nb	Ni	P	Pb	Rb	Re	S	Sb	Sc	Se	Sn	Sr	Ta	Te	Th
		ppm	ppm	ppm	ppm	ppm	ppm	%	ppm	ppm	ppm	ppm	ppm	ppm	ppm	ppm
		0.05	0.2	10	0.2	0.1	0.001	0.01	0.05	0.1	0.2	0.2	0.2	0.01	0.01	0.2
DD000102		0.56	567	420	11.0	7.1	<0.001	0.01	0.24	6.6	0.4	0.3	53.1	<0.01	0.01	1.8
DD000103		0.46	541	470	11.1	5.4	<0.001	0.04	0.24	6.2	0.2	0.3	84.0	<0.01	0.05	1.6
DD000104		0.52	355	580	11.2	6.9	<0.001	0.04	0.25	6.5	0.6	0.4	68.3	<0.01	0.08	1.7
DD000105		0.47	280	660	17.4	7.6	<0.001	0.06	0.46	5.6	1.0	0.4	70.9	<0.01	0.10	1.1
ZZ17997		0.32	42.2	810	16.2	8.5	<0.001	0.02	0.46	9.9	1.1	0.3	26.2	<0.01	0.21	2.9
ZZ17998		0.58	36.6	640	28.6	10.4	<0.001	<0.01	0.61	5.4	0.4	0.5	14.1	<0.01	0.25	2.3
ZZ17999		0.22	67.5	690	34.0	5.2	<0.001	<0.01	0.76	10.3	2.0	0.3	23.9	<0.01	0.42	3.3
ZZ18000		0.40	34.3	780	28.6	5.2	<0.001	0.04	0.66	6.7	1.4	0.2	121.5	<0.01	0.13	2.8
DD001451		0.33	38.9	630	33.8	3.8	0.001	0.01	0.48	6.7	0.9	0.3	83.8	<0.01	0.12	4.4
DD001452		0.27	37.9	700	33.6	3.8	<0.001	0.02	0.40	6.9	1.1	0.2	92.2	<0.01	0.10	3.8
DD001453		0.59	38.9	600	22.3	4.9	<0.001	0.01	0.37	5.7	0.8	0.3	90.0	<0.01	0.11	3.6
DD001454		0.22	57.1	760	9.6	4.9	<0.001	0.05	0.22	19.6	1.4	0.2	33.7	<0.01	0.13	0.7
DD001455		1.06	41.2	460	15.9	10.1	<0.001	<0.01	0.33	9.1	<0.2	1.0	14.5	<0.01	0.11	2.1
DD001456		1.54	12.3	220	13.8	11.1	<0.001	<0.01	0.55	2.2	<0.2	0.9	7.7	<0.01	0.05	3.3
DD001457		0.89	36.1	350	13.3	12.0	<0.001	<0.01	0.55	4.0	<0.2	0.5	12.0	<0.01	0.15	2.5
DD001458		1.01	31.6	480	11.1	9.1	<0.001	<0.01	0.41	7.7	0.4	0.6	27.2	<0.01	0.05	2.0
DD001459		0.32	32.9	750	7.9	6.9	<0.001	0.03	0.20	10.9	0.4	0.4	21.3	<0.01	0.09	0.9
DD001460		0.55	127.0	280	13.2	9.6	<0.001	<0.01	0.42	5.4	<0.2	0.4	9.3	<0.01	0.08	3.0
DD001461		1.03	11.3	270	9.9	7.2	<0.001	<0.01	0.36	3.6	<0.2	0.9	6.2	<0.01	0.08	1.6
DD001462		1.18	35.4	170	12.2	13.1	<0.001	0.01	0.43	2.8	0.3	0.7	7.9	<0.01	0.07	3.8
DD001463		0.77	19.5	300	11.1	10.2	<0.001	0.01	0.25	5.3	0.3	0.7	9.6	<0.01	0.06	2.9
DD001464		0.84	60.5	720	13.6	9.3	<0.001	0.04	0.37	12.1	0.9	0.5	30.7	0.01	0.08	2.2
DD001465		0.58	154.5	490	15.2	10.0	0.001	0.02	0.44	9.1	0.7	0.5	22.4	0.01	0.09	3.3
DD001466		0.81	58.3	210	13.3	13.4	<0.001	0.01	0.36	4.2	0.3	0.6	7.7	<0.01	0.07	4.0
DD001467		0.75	47.3	380	10.0	13.7	<0.001	0.01	0.38	5.4	0.3	0.6	7.5	<0.01	0.09	2.7
DD001468		0.67	139.5	420	13.9	8.7	<0.001	0.03	0.43	4.5	0.5	0.5	19.7	<0.01	0.10	2.3
DD001469		0.45	310	550	13.7	7.4	0.001	0.05	0.41	10.6	1.2	0.3	39.2	0.01	0.11	1.9
DD001470		0.69	362	450	14.4	10.2	<0.001	0.05	0.23	6.7	1.0	0.4	62.7	<0.01	0.07	2.2
DD001471		0.49	918	410	9.5	8.3	<0.001	0.03	0.24	7.1	0.8	0.3	39.8	<0.01	0.05	2.1



ALS Canada Ltd.  
 2103 Dollarton Hwy  
 North Vancouver BC V7H 0A7  
 Phone: 604 984 0221 Fax: 604 984 0218 www.alsglobal.com

To: STRATEGIC METALS LTD.  
 C/ O ARCHER, CATHRO & ASSOCIATES (1981)  
 LIMITED  
 1016- 510 W HASTINGS ST  
 VANCOUVER BC V6B 1L8

Page: 7 - D  
 Total # Pages: 7 (A - D)  
 Plus Appendix Pages  
 Finalized Date: 24- SEP- 2011  
 Account: MTT

Project: Midas Touch- Crag

**CERTIFICATE OF ANALYSIS WH11155560**

Sample Description	Method Analyte Units LOR	ME- MS41	ME- MS41	ME- MS41	ME- MS41	ME- MS41	ME- MS41	ME- MS41	
		Ti %	Ti ppm	U ppm	V ppm	W ppm	Y ppm	Zn ppm	Zr ppm
		0.005	0.02	0.05	1	0.05	0.05	2	0.5
DD000102		0.012	0.12	0.80	33	0.09	8.01	70	1.3
DD000103		0.010	0.11	0.72	31	0.06	6.92	51	1.3
DD000104		0.011	0.10	0.85	36	0.06	8.59	77	1.5
DD000105		0.010	0.15	0.84	32	0.08	12.75	83	1.2
ZZ17997		0.006	0.11	0.67	36	<0.05	17.65	93	2.1
ZZ17998		0.008	0.11	0.57	49	0.10	6.15	86	0.7
ZZ17999		<0.005	0.08	0.99	27	<0.05	16.80	122	1.1
ZZ18000		0.005	0.07	1.14	17	<0.05	23.0	101	2.3
DD001451		<0.005	0.04	0.95	18	0.05	19.50	112	3.1
DD001452		<0.005	0.05	0.97	16	<0.05	21.8	115	2.9
DD001453		0.005	0.05	0.96	21	0.05	16.50	109	3.2
DD001454		<0.005	0.04	0.34	76	<0.05	25.2	61	<0.5
DD001455		0.022	0.10	0.33	135	0.12	6.63	63	0.8
DD001456		0.036	0.12	0.51	67	0.31	2.93	39	0.8
DD001457		0.018	0.07	0.33	78	0.16	3.62	68	1.0
DD001458		0.022	0.09	0.67	65	0.19	10.75	61	0.8
DD001459		0.006	0.06	0.23	82	<0.05	10.70	89	0.5
DD001460		0.010	0.09	0.48	60	0.09	4.55	67	1.1
DD001461		0.021	0.10	0.33	88	0.16	2.50	34	<0.5
DD001462		0.030	0.12	0.48	67	0.22	2.84	35	0.5
DD001463		0.017	0.10	0.54	69	0.16	5.90	48	<0.5
DD001464		0.011	0.13	1.26	49	0.17	22.0	49	0.9
DD001465		0.014	0.11	1.62	49	0.16	19.85	66	1.1
DD001466		0.015	0.11	0.46	59	0.15	3.93	57	2.0
DD001467		0.016	0.10	0.36	96	0.14	4.48	81	0.6
DD001468		0.014	0.10	0.43	58	0.15	6.82	70	0.7
DD001469		0.008	0.10	1.00	35	0.10	12.90	79	1.4
DD001470		0.012	0.11	1.02	32	0.14	7.55	70	1.4
DD001471		0.016	0.12	0.70	37	0.15	6.16	44	0.9



ALS Canada Ltd.  
2103 Dollarton Hwy  
North Vancouver BC V7H 0A7  
Phone: 604 984 0221 Fax: 604 984 0218 www.alsglobal.com

To: STRATEGIC METALS LTD.  
C/ O ARCHER, CATHRO & ASSOCIATES (1981)  
LIMITED  
1016- 510 W HASTINGS ST  
VANCOUVER BC V6B 1L8

Page: Appendix 1  
Total # Appendix Pages: 1  
Finalized Date: 24- SEP- 2011  
Account: MTT

Project: Midas Touch- Crag

**CERTIFICATE OF ANALYSIS WH11155560**

Method	CERTIFICATE COMMENTS
ME- MS41	Gold determinations by this method are semi- quantitative due to the small sample weight used (0.5g).



ALS Canada Ltd.  
 2103 Dollarton Hwy  
 North Vancouver BC V7H 0A7  
 Phone: 604 984 0221 Fax: 604 984 0218 www.alsglobal.com

To: **STRATEGIC METALS LTD.**  
**C/ O ARCHER, CATHRO & ASSOCIATES (1981) LIMITED**  
**1016- 510 W HASTINGS ST**  
**VANCOUVER BC V6B 1L8**

**Page: 1**  
**Finalized Date: 26- SEP- 2011**  
**Account: MTT**

**CERTIFICATE WH11158201**

Project: Midas Touch - Crag  
 P.O. No.:  
 This report is for 82 Soil samples submitted to our lab in Whitehorse, YT, Canada on 15- AUG- 2011.  
 The following have access to data associated with this certificate:

MATT DUMALA JOAN MARIACHER	DOUG EATON BRUCE YOUNGMAN	SARAH EATON
-------------------------------	------------------------------	-------------

SAMPLE PREPARATION	
ALS CODE	DESCRIPTION
WEI- 21	Received Sample Weight
LOG- 22	Sample login - Rcd w/o BarCode
SCR- 41	Screen to - 180um and save both

ANALYTICAL PROCEDURES		
ALS CODE	DESCRIPTION	INSTRUMENT
Au- TL43	Trace Level Au - 25g AR	ICP- MS
ME- MS41	51 anal. aqua regia ICPMS	

To: **STRATEGIC METALS LTD.**  
**ATTN: JOAN MARIACHER**  
**C/ O ARCHER, CATHRO & ASSOCIATES (1981) LIMITED**  
**1016- 510 W HASTINGS ST**  
**VANCOUVER BC V6B 1L8**

This is the Final Report and supersedes any preliminary report with this certificate number. Results apply to samples as submitted. All pages of this report have been checked and approved for release.

**Signature:**   
 Colin Ramshaw, Vancouver Laboratory Manager



ALS Canada Ltd.  
 2103 Dollarton Hwy  
 North Vancouver BC V7H 0A7  
 Phone: 604 984 0221 Fax: 604 984 0218 www.alsglobal.com

To: STRATEGIC METALS LTD.  
 C/ O ARCHER, CATHRO & ASSOCIATES (1981)  
 LIMITED  
 1016- 510 W HASTINGS ST  
 VANCOUVER BC V6B 1L8

Page: 2 - A  
 Total # Pages: 4 (A - D)  
 Plus Appendix Pages  
 Finalized Date: 26- SEP- 2011  
 Account: MTT

Project: Midas Touch - Crag

**CERTIFICATE OF ANALYSIS WH11158201**

Sample Description	Method Analyte Units LOR	WEI- 21	Au- TL43	ME- MS41	ME- MS41	ME- MS41	ME- MS41	ME- MS41	ME- MS41	ME- MS41	ME- MS41	ME- MS41	ME- MS41	ME- MS41	ME- MS41	
		Recvd Wt. kg	Au ppm	Ag ppm	Al %	As ppm	Au ppm	B ppm	Ba ppm	Be ppm	Bi ppm	Ca %	Cd ppm	Ce ppm	Co ppm	Cr ppm
		.02	0.001	0.01	0.01	0.1	0.2	10	10	0.05	0.01	0.01	0.01	0.02	0.1	1
ZZ17602		0.22	0.003	0.16	1.17	15.6	<0.2	<10	60	0.86	0.37	0.93	0.28	25.3	18.8	18
ZZ17603		0.20	0.001	0.07	1.90	8.9	<0.2	<10	650	0.58	0.28	0.38	0.46	21.3	22.3	92
ZZ17604		0.34	0.002	0.04	2.19	11.4	<0.2	<10	220	0.57	0.24	0.06	0.16	24.0	23.2	107
ZZ17605		0.26	0.001	0.05	1.65	8.4	<0.2	<10	80	0.60	0.32	0.03	0.21	20.8	18.3	49
ZZ17606		0.16	0.001	0.09	1.48	3.8	<0.2	<10	80	0.25	0.26	0.06	0.27	29.2	8.1	25
ZZ17607		0.14	0.004	0.16	1.63	9.7	<0.2	<10	450	0.69	0.25	0.52	0.44	15.75	17.8	28
ZZ17608		0.20	0.017	0.43	2.04	5.8	<0.2	<10	820	1.29	0.22	1.86	0.52	17.00	22.7	47
ZZ17609		0.26	0.005	0.25	1.74	7.0	<0.2	<10	400	0.87	0.24	1.30	0.25	13.35	19.3	56
ZZ17610		0.56	0.006	0.24	1.69	10.5	<0.2	<10	320	0.97	0.26	0.59	0.30	23.0	22.0	95
ZZ17611		0.24	0.004	0.17	1.44	18.8	<0.2	<10	290	0.65	0.30	1.34	0.54	16.70	16.0	51
ZZ17612		0.20	0.006	0.23	1.64	25.7	<0.2	<10	360	0.95	0.41	0.90	0.54	22.0	20.8	53
ZZ17613		0.26	0.004	0.19	1.59	10.6	<0.2	<10	340	0.82	0.24	0.88	0.50	22.4	19.5	50
ZZ17614		0.32	0.004	0.14	1.62	14.0	<0.2	<10	300	0.68	0.27	0.89	0.31	19.90	20.9	52
ZZ17615		0.20	0.003	0.07	1.92	8.0	<0.2	<10	200	0.68	0.21	0.42	0.40	27.9	22.2	41
ZZ17616		0.30	0.010	0.17	1.56	6.0	<0.2	<10	560	0.74	0.20	1.37	0.32	18.15	18.1	40
ZZ17617		0.28	0.019	0.25	2.67	1.8	<0.2	<10	230	0.98	0.20	1.16	0.33	27.7	30.2	41
ZZ17618		0.20	0.020	0.19	1.96	3.3	<0.2	<10	200	0.94	0.22	1.02	0.26	19.65	25.8	39
ZZ17797		0.22	0.004	0.14	1.32	23.5	<0.2	<10	50	1.04	0.40	0.14	0.48	19.45	34.5	19
ZZ17798		0.28	0.002	0.10	1.47	26.6	<0.2	<10	120	0.98	0.32	0.24	0.40	21.4	31.0	21
ZZ17799		0.24	0.003	0.22	1.43	17.0	<0.2	<10	90	0.98	0.34	0.56	0.40	23.9	24.8	21
ZZ17800		0.32	0.004	0.22	1.42	13.6	<0.2	<10	80	0.96	0.33	0.89	0.31	30.9	19.3	20
ZZ17851		0.30	0.005	0.15	1.87	13.4	<0.2	<10	70	0.80	0.28	0.56	0.23	23.9	26.5	29
ZZ17852		0.28	0.003	0.12	0.73	44.8	<0.2	<10	70	0.75	0.42	0.09	0.45	13.80	26.6	14
ZZ17853		0.32	0.005	0.19	1.34	37.7	<0.2	<10	40	1.10	0.38	0.29	0.50	11.45	38.4	20
ZZ17854		0.22	0.004	0.17	0.76	17.0	<0.2	<10	40	0.75	0.28	1.78	0.25	12.40	18.5	11
ZZ17855		0.28	0.004	0.20	1.09	16.1	<0.2	<10	70	0.81	0.32	1.20	0.28	23.0	16.1	17
ZZ17856		0.26	0.002	0.19	0.93	19.4	<0.2	<10	70	0.85	0.36	1.71	0.23	19.80	13.8	15
ZZ17857		0.28	0.003	0.11	0.85	30.9	<0.2	<10	80	0.68	0.32	1.15	0.45	26.1	19.0	13
ZZ17858		0.26	0.002	0.10	2.24	16.1	<0.2	<10	550	1.01	0.25	0.08	0.14	25.5	26.3	102
ZZ17859		0.26	0.003	0.06	1.62	2.7	<0.2	<10	620	0.90	0.22	0.57	0.56	16.75	34.5	43
ZZ17860		0.22	0.001	0.04	1.43	4.5	<0.2	<10	170	0.28	0.28	0.07	0.17	30.2	8.5	27
ZZ17861		0.28	0.004	0.09	1.99	1.2	<0.2	<10	180	1.02	0.28	0.28	0.55	13.55	35.0	28
ZZ17862		0.34	0.001	0.06	2.20	7.8	<0.2	<10	150	0.61	0.24	0.05	0.15	24.3	20.1	54
ZZ17863		Not Recvd														
ZZ17864		0.30	0.002	0.03	2.04	6.8	<0.2	<10	170	0.60	0.23	0.04	0.19	30.5	18.4	49
ZZ17865		0.24	0.001	0.04	1.49	6.4	<0.2	<10	300	0.37	0.27	0.18	0.29	25.2	10.5	35
ZZ17866		0.24	0.003	0.28	1.49	7.6	<0.2	<10	2380	0.76	0.23	0.45	0.38	29.2	16.7	33
ZZ17867		0.30	0.010	0.33	2.23	6.0	<0.2	<10	840	1.22	0.23	1.00	0.34	24.5	20.4	42
ZZ17868		0.34	0.003	0.14	1.35	9.3	<0.2	<10	690	0.65	0.24	0.79	0.37	18.35	18.0	47
ZZ17869		0.30	0.017	0.27	1.76	5.6	<0.2	<10	430	0.86	0.21	1.32	0.33	19.35	24.7	45



ALS Canada Ltd.  
 2103 Dollarton Hwy  
 North Vancouver BC V7H 0A7  
 Phone: 604 984 0221 Fax: 604 984 0218 www.alsglobal.com

To: STRATEGIC METALS LTD.  
 C/ O ARCHER, CATHRO & ASSOCIATES (1981)  
 LIMITED  
 1016- 510 W HASTINGS ST  
 VANCOUVER BC V6B 1L8

Page: 2 - B  
 Total # Pages: 4 (A - D)  
 Plus Appendix Pages  
 Finalized Date: 26- SEP- 2011  
 Account: MTT

Project: Midas Touch - Crag

CERTIFICATE OF ANALYSIS WH11158201
------------------------------------

Sample Description	Method Analyte Units LOR	ME- MS41	ME- MS41	ME- MS41	ME- MS41	ME- MS41	ME- MS41	ME- MS41	ME- MS41	ME- MS41	ME- MS41	ME- MS41	ME- MS41	ME- MS41	ME- MS41	
		Cs	Cu	Fe	Ga	Ge	Hf	Hg	In	K	La	Li	Mg	Mn	Mo	Na
		ppm	ppm	%	ppm	ppm	ppm	ppm	ppm	%	ppm	ppm	%	ppm	ppm	%
ZZ17602		1.47	52.6	4.59	3.45	0.11	0.11	0.09	0.048	0.05	9.7	36.2	0.41	474	0.87	<0.01
ZZ17603		1.50	59.9	4.45	7.01	0.11	0.04	0.03	0.041	0.06	10.6	25.6	0.97	730	0.97	<0.01
ZZ17604		1.23	31.7	4.96	6.52	0.11	0.05	0.02	0.039	0.04	12.1	34.3	1.10	420	1.27	<0.01
ZZ17605		1.59	41.9	4.94	8.28	0.11	0.04	0.02	0.033	0.04	10.1	19.1	0.51	529	1.62	<0.01
ZZ17606		1.53	50.3	3.83	9.37	0.10	0.02	0.04	0.035	0.04	13.4	12.2	0.39	271	0.95	<0.01
ZZ17607		1.47	83.9	4.47	5.77	0.11	0.04	0.08	0.040	0.05	8.3	16.7	0.47	932	1.33	<0.01
ZZ17608		2.34	142.0	4.48	4.86	0.16	0.13	0.23	0.050	0.08	12.3	22.0	1.16	931	1.29	<0.01
ZZ17609		3.45	68.3	4.26	4.75	0.11	0.09	0.20	0.042	0.07	6.7	20.7	1.34	607	1.60	<0.01
ZZ17610		2.08	74.0	4.81	5.14	0.14	0.08	0.12	0.040	0.08	12.5	29.5	2.42	402	1.33	<0.01
ZZ17611		1.57	47.1	3.65	4.10	0.10	0.06	0.11	0.039	0.07	8.2	19.6	0.83	470	1.20	<0.01
ZZ17612		2.46	69.3	4.14	4.84	0.13	0.10	0.15	0.048	0.07	11.9	24.8	0.97	663	1.35	<0.01
ZZ17613		1.36	67.0	3.66	4.61	0.10	0.07	0.12	0.037	0.07	11.5	25.0	1.00	557	0.87	<0.01
ZZ17614		1.43	53.2	4.05	4.95	0.11	0.07	0.11	0.041	0.07	10.0	25.4	1.02	670	1.48	<0.01
ZZ17615		0.95	76.2	4.89	5.87	0.16	0.08	0.04	0.037	0.05	11.6	30.4	1.38	740	1.21	<0.01
ZZ17616		1.35	91.3	3.84	5.33	0.09	0.06	0.12	0.039	0.06	8.6	20.9	1.16	505	0.81	<0.01
ZZ17617		2.68	170.0	5.62	9.72	0.14	0.05	0.08	0.054	0.06	11.9	36.1	1.86	967	0.54	<0.01
ZZ17618		2.38	135.0	5.37	6.68	0.13	0.04	0.10	0.057	0.05	8.8	27.8	1.29	564	0.62	<0.01
ZZ17797		3.35	109.5	6.18	4.33	0.13	0.06	0.05	0.057	0.07	6.7	19.0	0.51	715	1.17	<0.01
ZZ17798		5.19	75.0	5.70	5.27	0.12	0.05	0.06	0.049	0.07	9.4	22.2	0.42	1000	1.33	<0.01
ZZ17799		5.49	67.1	4.98	4.99	0.13	0.08	0.15	0.049	0.06	10.1	23.0	0.42	573	1.71	<0.01
ZZ17800		2.67	56.5	4.59	4.61	0.12	0.11	0.11	0.051	0.05	11.6	40.0	0.48	475	0.96	<0.01
ZZ17851		2.26	102.0	5.52	6.25	0.13	0.10	0.21	0.051	0.05	10.2	26.8	0.84	670	1.15	<0.01
ZZ17852		3.70	87.6	5.25	2.89	0.10	0.04	0.06	0.047	0.07	5.4	8.2	0.19	519	1.64	<0.01
ZZ17853		5.40	129.5	7.63	4.14	0.14	0.06	0.11	0.065	0.05	3.4	24.0	0.43	1220	1.20	<0.01
ZZ17854		3.15	63.0	4.20	2.33	0.09	0.15	0.11	0.040	0.05	4.4	18.8	0.25	510	0.59	<0.01
ZZ17855		1.84	52.3	3.86	3.45	0.10	0.11	0.13	0.046	0.05	9.4	31.3	0.41	390	0.64	<0.01
ZZ17856		1.86	43.4	3.59	2.95	0.09	0.08	0.09	0.044	0.05	7.7	27.0	0.34	353	0.59	<0.01
ZZ17857		1.40	61.1	3.88	2.77	0.09	0.14	0.07	0.033	0.05	12.3	21.0	0.50	384	1.32	<0.01
ZZ17858		1.29	75.2	5.24	7.11	0.11	0.03	0.03	0.044	0.05	10.8	24.1	1.32	474	1.23	<0.01
ZZ17859		1.04	137.5	9.83	4.56	0.16	0.04	0.03	0.083	0.05	6.2	19.5	0.80	1300	0.61	<0.01
ZZ17860		1.14	23.3	3.37	9.30	0.08	<0.02	0.02	0.022	0.05	14.3	13.3	0.45	319	1.01	<0.01
ZZ17861		1.40	126.0	10.25	6.42	0.18	0.06	0.04	0.078	0.06	3.9	21.9	0.78	1990	0.83	<0.01
ZZ17862		1.26	47.2	4.18	7.78	0.09	0.06	0.02	0.042	0.04	11.0	22.4	0.93	318	0.97	<0.01
ZZ17863																
ZZ17864		1.28	51.8	4.91	8.21	0.10	0.07	0.03	0.039	0.04	14.2	25.2	0.95	295	1.02	<0.01
ZZ17865		1.15	29.9	3.18	8.07	0.07	0.02	0.04	0.028	0.05	12.0	16.0	0.49	238	1.08	<0.01
ZZ17866		1.18	75.1	3.90	5.18	0.11	0.08	0.14	0.033	0.08	13.7	20.6	0.89	534	1.32	0.01
ZZ17867		2.22	133.5	4.49	7.01	0.13	0.08	0.14	0.047	0.08	13.4	27.6	1.09	631	1.20	<0.01
ZZ17868		0.77	52.9	4.07	4.92	0.09	0.05	0.07	0.041	0.08	8.7	16.4	0.74	562	1.18	<0.01
ZZ17869		2.13	108.0	4.32	5.72	0.10	0.06	0.15	0.044	0.07	8.6	22.7	0.98	988	0.82	<0.01



ALS Canada Ltd.  
 2103 Dollarton Hwy  
 North Vancouver BC V7H 0A7  
 Phone: 604 984 0221 Fax: 604 984 0218 www.alsglobal.com

To: STRATEGIC METALS LTD.  
 C/ O ARCHER, CATHRO & ASSOCIATES (1981)  
 LIMITED  
 1016- 510 W HASTINGS ST  
 VANCOUVER BC V6B 1L8

Page: 2 - C  
 Total # Pages: 4 (A - D)  
 Plus Appendix Pages  
 Finalized Date: 26- SEP- 2011  
 Account: MTT

Project: Midas Touch - Crag

**CERTIFICATE OF ANALYSIS WH11158201**

Sample Description	Method Analyte Units LOR	ME- MS41	ME- MS41	ME- MS41	ME- MS41	ME- MS41	ME- MS41	ME- MS41	ME- MS41	ME- MS41	ME- MS41	ME- MS41	ME- MS41	ME- MS41	ME- MS41	
		Nb ppm	Ni ppm	P ppm	Pb ppm	Rb ppm	Re ppm	S %	Sb ppm	Sc ppm	Se ppm	Sn ppm	Sr ppm	Ta ppm	Te ppm	Th ppm
		0.05	0.2	10	0.2	0.1	0.001	0.01	0.05	0.1	0.2	0.2	0.2	0.01	0.01	0.2
ZZ17602		0.49	42.5	450	26.1	5.9	<0.001	0.04	0.63	7.0	1.0	0.6	77.0	0.01	0.13	5.0
ZZ17603		0.75	101.5	400	11.2	16.3	<0.001	0.02	0.33	6.8	0.6	0.5	15.2	<0.01	0.10	2.6
ZZ17604		1.09	143.5	250	13.1	13.3	<0.001	0.01	0.53	4.2	0.4	0.6	8.1	<0.01	0.07	3.5
ZZ17605		1.13	57.1	460	12.7	13.1	<0.001	0.01	0.54	3.5	0.6	0.6	5.0	<0.01	0.14	3.2
ZZ17606		0.60	15.5	490	9.1	7.9	<0.001	0.03	0.33	4.7	0.5	0.5	5.4	<0.01	0.12	2.2
ZZ17607		0.82	31.7	720	12.4	9.7	<0.001	0.06	0.42	8.0	1.3	0.4	21.2	0.01	0.12	1.4
ZZ17608		0.45	105.5	1030	10.8	11.8	0.001	0.11	0.42	16.9	3.1	0.3	65.0	0.02	0.15	1.4
ZZ17609		0.34	105.5	780	11.8	12.1	0.002	0.10	0.54	8.6	3.0	0.3	63.4	0.01	0.13	1.3
ZZ17610		0.37	189.5	740	14.6	10.7	0.001	0.03	0.51	10.8	1.2	0.3	39.7	0.01	0.09	3.2
ZZ17611		0.52	75.4	690	12.5	12.0	0.001	0.08	0.43	5.8	2.1	0.3	66.5	0.01	0.12	1.3
ZZ17612		0.62	100.5	740	17.2	12.3	0.002	0.07	0.49	8.6	3.3	0.3	40.6	0.01	0.14	2.1
ZZ17613		0.47	99.4	680	13.6	10.7	0.001	0.05	0.38	7.7	1.7	0.3	47.4	0.01	0.08	2.1
ZZ17614		0.47	82.1	630	14.9	10.7	0.001	0.05	0.43	7.5	1.9	0.3	46.8	<0.01	0.10	2.1
ZZ17615		0.29	68.2	830	14.2	5.2	<0.001	0.03	0.49	9.2	0.9	0.2	18.9	0.01	0.08	3.2
ZZ17616		0.28	66.0	650	11.0	6.2	0.001	0.07	0.37	8.8	1.7	0.2	35.4	<0.01	0.10	1.3
ZZ17617		0.23	53.7	770	11.1	5.2	<0.001	0.04	0.18	21.7	1.2	0.2	23.5	0.01	0.10	1.5
ZZ17618		0.27	63.7	640	12.7	4.9	<0.001	0.04	0.26	20.3	1.2	0.2	20.1	<0.01	0.11	1.8
ZZ17797		0.14	49.5	720	21.1	5.2	0.001	0.03	0.74	7.9	1.6	0.2	13.3	<0.01	0.32	2.1
ZZ17798		0.47	39.3	740	22.6	8.5	<0.001	0.03	0.68	7.3	1.3	0.5	15.8	0.01	0.19	2.3
ZZ17799		0.43	40.3	690	22.0	8.5	<0.001	0.03	0.62	8.7	1.5	0.4	41.8	0.01	0.18	3.3
ZZ17800		0.54	39.0	600	24.9	5.6	<0.001	0.04	0.63	7.9	1.4	0.3	67.2	0.01	0.14	3.8
ZZ17851		0.20	44.3	880	15.5	6.4	<0.001	0.05	0.58	12.1	1.5	0.2	21.2	<0.01	0.17	2.7
ZZ17852		0.33	44.8	630	21.6	7.1	<0.001	0.03	0.98	6.5	1.2	0.3	14.0	<0.01	0.27	2.3
ZZ17853		0.15	62.5	700	22.3	5.7	0.001	0.04	0.63	11.0	1.8	0.3	27.7	0.01	0.29	2.6
ZZ17854		0.18	36.3	770	18.1	4.4	<0.001	0.10	0.48	6.1	1.7	0.2	111.0	<0.01	0.17	2.6
ZZ17855		0.54	35.4	660	21.1	5.0	<0.001	0.05	0.55	6.7	1.5	0.3	83.6	0.01	0.16	3.5
ZZ17856		0.54	32.7	700	22.2	5.3	<0.001	0.07	0.53	4.8	1.5	0.2	117.5	0.01	0.14	2.0
ZZ17857		0.12	36.7	800	25.5	4.5	0.001	0.07	0.55	4.8	1.5	0.2	88.7	<0.01	0.11	3.7
ZZ17858		0.69	173.5	290	12.4	8.6	<0.001	0.02	0.60	5.5	0.7	0.5	7.6	<0.01	0.10	3.1
ZZ17859		0.29	76.4	420	7.2	7.9	<0.001	0.03	0.25	11.6	1.0	0.3	10.0	0.01	0.15	2.0
ZZ17860		1.13	20.2	260	10.4	10.5	<0.001	0.01	0.39	3.1	0.4	0.7	6.7	<0.01	0.09	2.7
ZZ17861		0.22	44.4	640	11.4	6.9	<0.001	0.02	0.17	19.6	1.0	0.2	9.0	0.01	0.15	2.2
ZZ17862		0.82	82.8	180	12.0	9.6	<0.001	0.01	0.43	5.0	0.5	0.6	5.9	<0.01	0.10	3.4
ZZ17863																
ZZ17864		0.52	66.6	180	10.8	10.9	<0.001	0.01	0.45	4.5	0.5	0.5	5.5	<0.01	0.09	3.2
ZZ17865		0.66	31.7	390	11.0	11.6	<0.001	0.02	0.26	3.6	0.5	0.6	12.1	<0.01	0.08	2.5
ZZ17866		0.33	63.7	750	11.9	6.3	<0.001	0.07	0.68	7.1	1.0	0.3	25.7	<0.01	0.09	4.1
ZZ17867		0.33	69.7	660	11.1	10.0	<0.001	0.05	0.51	16.6	1.8	0.4	27.0	0.01	0.13	1.9
ZZ17868		0.31	75.6	450	12.1	7.1	<0.001	0.03	0.56	6.6	0.9	0.4	20.7	<0.01	0.11	2.4
ZZ17869		0.37	74.4	860	12.0	7.2	<0.001	0.07	0.39	13.8	1.5	0.3	25.6	<0.01	0.13	1.2



ALS Canada Ltd.  
 2103 Dollarton Hwy  
 North Vancouver BC V7H 0A7  
 Phone: 604 984 0221 Fax: 604 984 0218 www.alsglobal.com

To: STRATEGIC METALS LTD.  
 C/ O ARCHER, CATHRO & ASSOCIATES (1981)  
 LIMITED  
 1016- 510 W HASTINGS ST  
 VANCOUVER BC V6B 1L8

Page: 2 - D  
 Total # Pages: 4 (A - D)  
 Plus Appendix Pages  
 Finalized Date: 26- SEP- 2011  
 Account: MTT

Project: Midas Touch - Crag

**CERTIFICATE OF ANALYSIS WH11158201**

Sample Description	Method Analyte Units LOR	ME- MS41	ME- MS41	ME- MS41	ME- MS41	ME- MS41	ME- MS41	ME- MS41	
		Ti %	Ti ppm	U ppm	V ppm	W ppm	Y ppm	Zn ppm	Zr ppm
		0.005	0.02	0.05	1	0.05	0.05	2	0.5
ZZ17602		0.006	0.07	0.97	24	0.07	17.80	107	3.6
ZZ17603		0.018	0.09	0.61	64	0.17	5.91	68	0.8
ZZ17604		0.027	0.12	0.45	68	0.22	2.94	71	1.9
ZZ17605		0.029	0.10	0.38	73	0.22	2.79	75	1.5
ZZ17606		0.016	0.06	0.29	87	0.10	2.68	48	0.5
ZZ17607		0.018	0.08	0.60	62	0.17	12.10	53	0.7
ZZ17608		0.008	0.09	2.08	43	0.10	38.8	66	2.0
ZZ17609		0.007	0.09	2.38	41	0.09	12.45	76	2.5
ZZ17610		0.012	0.08	1.47	48	0.09	14.25	89	1.9
ZZ17611		0.010	0.06	1.86	38	0.08	9.73	122	1.7
ZZ17612		0.009	0.08	2.60	43	0.14	15.70	121	2.3
ZZ17613		0.011	0.07	2.25	42	0.11	13.40	108	1.7
ZZ17614		0.009	0.07	2.11	45	0.09	10.85	102	1.8
ZZ17615		0.013	0.05	0.65	61	0.10	11.30	125	2.3
ZZ17616		0.007	0.06	1.36	44	0.07	13.90	82	1.2
ZZ17617		0.009	0.05	0.28	77	<0.05	21.4	84	0.6
ZZ17618		0.008	0.04	0.31	59	0.05	16.90	87	0.6
ZZ17797		0.005	0.08	0.66	30	0.05	12.30	78	1.3
ZZ17798		0.010	0.14	0.89	43	0.12	13.70	89	0.8
ZZ17799		0.008	0.13	1.13	35	0.10	19.80	88	1.8
ZZ17800		0.007	0.08	1.04	26	0.07	21.7	100	3.0
ZZ17851		0.005	0.11	0.47	46	0.05	17.35	71	2.4
ZZ17852		0.008	0.08	0.66	31	0.07	9.04	76	0.9
ZZ17853		<0.005	0.13	0.62	41	<0.05	13.55	99	1.4
ZZ17854		<0.005	0.07	1.12	19	<0.05	15.60	82	4.4
ZZ17855		0.007	0.06	0.81	24	0.07	17.55	98	3.2
ZZ17856		0.005	0.06	1.12	18	0.06	17.05	104	2.5
ZZ17857		<0.005	0.06	1.93	17	<0.05	13.90	108	4.6
ZZ17858		0.016	0.11	0.43	64	0.16	4.36	68	1.1
ZZ17859		0.005	0.06	0.27	66	0.06	11.30	63	0.8
ZZ17860		0.028	0.11	0.33	77	0.21	3.00	47	0.5
ZZ17861		0.007	0.11	0.27	85	0.05	20.3	68	0.8
ZZ17862		0.015	0.12	0.37	63	0.15	3.56	51	2.1
ZZ17863									
ZZ17864		0.012	0.11	0.32	70	0.10	3.76	58	2.2
ZZ17865		0.012	0.10	0.53	66	0.19	4.37	46	<0.5
ZZ17866		0.013	0.09	0.68	43	0.11	13.45	93	2.9
ZZ17867		0.007	0.09	0.71	56	0.11	29.8	83	1.5
ZZ17868		0.007	0.07	0.65	42	0.09	7.63	78	1.3
ZZ17869		0.009	0.08	0.91	49	0.07	18.55	82	1.0





ALS Canada Ltd.  
 2103 Dollarton Hwy  
 North Vancouver BC V7H 0A7  
 Phone: 604 984 0221 Fax: 604 984 0218 www.alsglobal.com

To: STRATEGIC METALS LTD.  
 C/ O ARCHER, CATHRO & ASSOCIATES (1981)  
 LIMITED  
 1016- 510 W HASTINGS ST  
 VANCOUVER BC V6B 1L8

Page: 3 - A  
 Total # Pages: 4 (A - D)  
 Plus Appendix Pages  
 Finalized Date: 26- SEP- 2011  
 Account: MTT

Project: Midas Touch - Crag

**CERTIFICATE OF ANALYSIS WH11158201**

Sample Description	Method Analyte Units LOR	WEI- 21	Au- TL43	ME- MS41	ME- MS41	ME- MS41	ME- MS41	ME- MS41	ME- MS41	ME- MS41	ME- MS41	ME- MS41	ME- MS41	ME- MS41	ME- MS41	
		Recvd Wt. kg	Au ppm	Ag ppm	Al %	As ppm	Au ppm	B ppm	Ba ppm	Be ppm	Bi ppm	Ca %	Cd ppm	Ce ppm	Co ppm	Cr ppm
		.02	0.001	0.01	0.01	0.1	0.2	10	10	0.05	0.01	0.01	0.01	0.02	0.1	1
ZZ17870		0.26	0.004	0.15	1.77	8.7	<0.2	<10	1060	0.92	0.25	0.55	0.16	26.7	18.0	42
ZZ17871		0.38	0.011	0.22	1.77	5.8	<0.2	<10	450	0.89	0.23	1.34	0.42	20.7	21.9	42
ZZ17872		0.24	0.008	0.20	1.23	6.5	<0.2	<10	480	0.71	0.19	1.44	0.23	16.05	37.9	275
ZZ17625		0.24	0.002	0.14	0.89	13.7	<0.2	<10	80	0.93	0.38	1.47	0.09	17.20	15.0	17
ZZ17626		0.24	0.005	0.24	0.83	43.8	<0.2	<10	80	1.01	0.35	1.24	0.41	11.60	22.6	19
ZZ17627		0.22	0.005	0.13	0.95	30.6	<0.2	<10	120	0.75	0.34	1.00	0.51	23.5	17.9	19
ZZ17628		0.28	0.006	0.18	1.58	35.0	<0.2	<10	430	0.89	0.36	1.53	0.61	19.85	21.8	50
ZZ17629		0.24	0.005	0.11	1.43	22.9	<0.2	<10	280	0.50	0.28	1.61	0.36	11.20	22.0	40
ZZ17630		0.26	0.004	0.15	1.82	10.6	<0.2	<10	300	0.77	0.26	0.97	0.44	19.55	22.4	39
ZZ17631		0.30	0.001	0.03	1.74	8.2	<0.2	<10	210	0.38	0.24	0.15	0.15	26.6	14.8	48
ZZ17632		0.24	0.005	0.19	1.96	6.5	<0.2	<10	640	0.88	0.22	1.45	0.25	26.0	25.1	40
ZZ17633		0.22	0.001	0.06	2.12	4.9	<0.2	<10	340	0.50	0.24	0.71	0.18	22.0	19.9	36
ZZ17634		0.20	0.001	0.04	2.48	7.0	<0.2	<10	270	0.59	0.26	0.19	0.11	27.8	17.6	43
ZZ17635		0.16	0.004	0.08	1.87	8.9	<0.2	<10	570	0.73	0.28	0.57	0.30	33.2	28.5	45
ZZ17636		0.22	0.001	0.05	2.18	2.4	<0.2	<10	200	0.33	0.30	0.15	0.13	33.1	10.1	31
ZZ17637		0.22	0.004	0.19	2.05	7.1	<0.2	<10	820	0.80	0.22	0.86	0.17	26.1	28.9	91
ZZ17638		0.40	0.003	0.08	1.94	13.2	<0.2	<10	1030	0.95	0.26	0.24	0.10	34.8	27.2	129
ZZ17639		0.32	0.004	0.22	1.63	6.4	<0.2	<10	210	1.20	0.39	0.86	0.42	18.25	20.9	23
ZZ17640		0.20	0.001	0.07	1.28	16.2	<0.2	<10	620	0.40	0.30	0.17	0.17	26.3	18.0	154
ZZ17641		0.28	0.010	0.27	1.72	4.0	<0.2	<10	370	1.28	0.32	1.45	0.37	30.7	17.3	36
ZZ17642		0.30	0.006	0.11	1.06	4.6	<0.2	<10	1050	0.44	0.21	1.78	0.20	9.34	38.5	122
ZZ17643		0.22	0.005	0.16	1.91	2.0	<0.2	<10	640	0.76	0.21	1.54	0.39	29.2	39.8	113
DD001251		0.32	0.003	0.15	1.93	22.1	<0.2	<10	130	0.93	0.42	0.16	0.41	26.4	32.5	28
DD001252		0.32	0.002	0.10	1.79	18.5	<0.2	<10	120	0.97	0.41	0.20	0.47	23.8	29.4	26
DD001253		0.32	0.002	0.22	1.18	12.9	<0.2	<10	50	1.06	0.39	1.01	0.18	20.3	19.0	16
DD001254		0.42	0.003	0.10	0.93	32.9	<0.2	<10	60	0.83	0.41	1.01	0.50	30.4	27.1	14
DD001255		0.20	0.002	0.09	0.77	19.1	<0.2	<10	60	0.66	0.30	1.60	0.66	25.9	12.4	11
DD001256		0.30	0.009	0.41	2.04	422	<0.2	<10	90	1.16	0.70	0.66	6.82	49.4	29.8	119
DD001257		0.26	0.001	0.07	1.75	21.7	<0.2	<10	300	0.65	0.35	0.14	1.68	29.4	24.4	107
DD001258		0.24	0.002	0.02	1.70	7.3	<0.2	<10	160	0.27	0.29	0.02	0.32	10.80	13.1	37
DD001259		0.22	0.002	0.01	1.57	10.6	<0.2	<10	70	0.22	0.38	0.05	0.18	31.9	10.2	30
DD001261		0.32	0.005	0.26	1.74	10.9	<0.2	<10	260	0.90	0.28	0.48	0.31	24.8	22.6	34
DD001262		0.24	0.006	0.18	1.42	28.9	<0.2	<10	410	0.69	0.44	1.37	0.58	18.35	18.1	46
DD001263		0.32	0.002	0.11	1.67	11.4	<0.2	<10	290	0.73	0.31	0.42	0.42	27.0	17.8	61
DD001264		0.32	0.005	0.37	1.52	8.6	<0.2	<10	330	0.97	0.21	1.11	1.28	27.5	23.5	56
DD001265		0.28	0.001	0.07	1.48	9.2	<0.2	<10	140	0.39	0.32	0.07	0.11	24.5	12.3	44
DD001266		0.24	0.003	0.08	2.53	8.1	<0.2	<10	230	1.18	0.32	0.14	0.35	35.3	47.4	49
DD001267		0.32	0.009	0.19	1.62	7.4	<0.2	<10	210	0.69	0.23	0.85	0.23	22.8	21.1	61
DD001268		0.30	0.006	0.18	1.87	5.1	<0.2	<10	400	0.78	0.26	0.83	0.22	23.4	20.2	53
DD001269		0.28	0.005	0.21	1.53	6.8	<0.2	<10	430	0.63	0.28	1.00	0.41	23.7	18.9	45

\*\*\*\*\* See Appendix Page for comments regarding this certificate \*\*\*\*\*



ALS Canada Ltd.  
 2103 Dollarton Hwy  
 North Vancouver BC V7H 0A7  
 Phone: 604 984 0221 Fax: 604 984 0218 www.alsglobal.com

To: STRATEGIC METALS LTD.  
 C/ O ARCHER, CATHRO & ASSOCIATES (1981)  
 LIMITED  
 1016- 510 W HASTINGS ST  
 VANCOUVER BC V6B 1L8

Page: 3 - B  
 Total # Pages: 4 (A - D)  
 Plus Appendix Pages  
 Finalized Date: 26- SEP- 2011  
 Account: MTT

Project: Midas Touch - Crag

CERTIFICATE OF ANALYSIS	WH11158201
-------------------------	------------

Sample Description	Method Analyte Units LOR	ME- MS41	ME- MS41	ME- MS41	ME- MS41	ME- MS41	ME- MS41	ME- MS41	ME- MS41	ME- MS41	ME- MS41	ME- MS41	ME- MS41	ME- MS41	ME- MS41	
		Cs	Cu	Fe	Ga	Ge	Hf	Hg	In	K	La	Li	Mg	Mn	Mo	Na
		ppm	ppm	%	ppm	ppm	ppm	ppm	ppm	%	ppm	ppm	%	ppm	ppm	%
		0.05	0.2	0.01	0.05	0.05	0.02	0.01	0.005	0.01	0.2	0.1	0.01	5	0.05	0.01
ZZ17870		1.70	61.9	4.01	5.93	0.09	0.06	0.09	0.041	0.06	12.9	17.2	0.64	667	1.19	<0.01
ZZ17871		4.26	101.5	3.75	5.91	0.09	0.06	0.19	0.040	0.07	9.5	20.8	0.98	995	1.37	<0.01
ZZ17872		3.26	70.7	3.47	3.92	0.10	0.05	0.14	0.031	0.06	8.2	15.1	2.43	844	1.25	<0.01
ZZ17625		4.25	41.8	3.30	2.89	0.08	0.11	0.08	0.023	0.06	7.6	17.2	0.34	391	0.52	<0.01
ZZ17626		17.00	108.0	4.69	2.59	0.09	0.08	1.31	0.051	0.06	4.8	13.5	0.43	592	2.57	<0.01
ZZ17627		1.48	57.3	3.90	3.11	0.09	0.10	0.11	0.040	0.06	10.8	20.8	0.48	371	1.13	<0.01
ZZ17628		1.16	111.5	4.27	5.29	0.10	0.07	0.15	0.066	0.07	9.2	19.4	0.94	770	1.03	<0.01
ZZ17629		1.38	113.0	5.01	4.81	0.09	0.04	0.08	0.058	0.05	4.7	18.4	0.98	655	0.93	<0.01
ZZ17630		1.16	84.7	4.48	6.47	0.09	0.05	0.08	0.054	0.06	8.3	27.7	0.96	969	1.01	<0.01
ZZ17631		0.84	32.6	3.64	7.59	0.08	0.03	0.02	0.032	0.06	12.5	21.6	0.76	371	1.19	<0.01
ZZ17632		0.97	126.0	4.41	6.63	0.10	0.05	0.10	0.044	0.04	9.7	22.3	1.22	1080	0.83	<0.01
ZZ17633		1.39	83.0	4.50	7.92	<0.05	0.03	0.02	0.040	0.05	10.5	24.7	1.00	612	0.84	0.01
ZZ17634		1.79	57.4	4.94	9.03	0.06	0.03	0.01	0.045	0.06	13.0	32.1	1.11	471	1.19	0.01
ZZ17635		1.79	80.1	6.30	6.55	<0.05	0.03	0.04	0.062	0.04	12.1	23.6	0.90	1330	0.98	0.01
ZZ17636		1.37	23.2	4.19	11.50	0.05	0.03	<0.01	0.034	0.04	15.0	21.9	0.71	423	1.05	0.01
ZZ17637		0.78	119.5	4.88	6.54	0.07	0.04	0.11	0.043	0.05	12.3	22.7	1.99	772	0.89	0.01
ZZ17638		1.39	73.2	4.15	6.14	0.07	0.04	0.01	0.037	0.04	15.7	20.4	2.08	594	1.05	0.01
ZZ17639		2.72	73.9	3.78	5.14	0.06	0.10	0.06	0.035	0.06	8.1	18.3	0.78	637	1.62	0.01
ZZ17640		1.03	28.3	4.17	6.09	<0.05	0.02	0.07	0.027	0.04	12.6	17.1	0.91	474	1.74	0.01
ZZ17641		2.00	156.0	2.73	5.73	0.08	0.04	0.22	0.038	0.05	14.3	21.0	0.80	444	0.79	0.01
ZZ17642		1.53	69.6	3.95	3.05	<0.05	0.03	0.12	0.035	0.05	4.4	13.4	1.00	714	1.28	0.01
ZZ17643		7.74	86.0	2.87	6.15	0.05	0.05	0.06	0.043	0.06	12.2	38.7	3.64	1180	0.30	0.01
DD001251		4.14	83.8	5.83	6.50	0.06	0.07	0.04	0.053	0.07	11.6	37.5	0.51	810	1.67	0.01
DD001252		4.47	66.4	5.52	6.53	0.06	0.03	0.05	0.047	0.06	10.6	34.2	0.48	771	1.89	0.01
DD001253		2.39	58.3	4.82	3.44	0.06	0.13	0.10	0.046	0.05	7.7	40.9	0.40	503	0.74	0.01
DD001254		1.50	89.3	5.16	3.01	0.08	0.08	0.05	0.039	0.06	13.8	24.4	0.60	574	1.49	0.01
DD001255		0.93	53.8	3.32	2.34	0.07	0.13	0.07	0.036	0.05	11.8	17.0	0.34	227	1.11	0.01
DD001256		1.93	99.2	5.75	6.79	0.20	0.12	0.14	0.143	0.07	59.1	31.3	2.67	675	2.32	0.01
DD001257		1.67	18.7	5.72	7.09	0.05	0.02	<0.01	0.036	0.04	13.0	24.3	1.29	1080	1.45	0.01
DD001258		1.07	56.4	5.64	8.75	<0.05	0.02	0.01	0.035	0.04	5.2	21.8	0.56	341	1.22	<0.01
DD001259		1.17	35.2	5.10	11.65	0.05	<0.02	<0.01	0.035	0.04	14.7	15.8	0.46	369	2.16	<0.01
DD001261		1.85	88.7	4.58	5.91	0.07	0.06	0.04	0.042	0.08	12.3	25.6	0.94	651	1.69	0.01
DD001262		1.03	62.4	3.64	4.33	0.05	0.06	0.06	0.043	0.06	9.5	20.3	0.98	576	1.13	0.01
DD001263		1.65	52.5	4.09	6.35	<0.05	0.04	0.06	0.040	0.06	12.3	20.4	0.96	447	2.05	0.01
DD001264		1.61	99.4	8.47	4.57	0.09	0.05	0.23	0.094	0.06	10.9	14.8	1.13	3910	2.10	0.01
DD001265		1.67	35.4	4.75	9.35	<0.05	<0.02	0.02	0.032	0.04	12.0	16.8	0.41	423	1.65	<0.01
DD001266		3.46	108.5	7.92	10.35	0.07	0.03	0.03	0.070	0.05	13.3	37.4	1.00	1570	1.62	0.01
DD001267		1.52	80.6	4.14	5.43	0.05	0.05	0.06	0.037	0.05	11.2	21.9	1.26	602	0.98	0.01
DD001268		1.21	89.1	4.15	6.38	0.05	0.06	0.06	0.042	0.06	11.5	25.6	1.16	586	0.88	0.01
DD001269		1.11	65.1	3.66	5.12	0.05	0.05	0.06	0.033	0.06	10.5	22.7	0.94	926	0.83	0.01



ALS Canada Ltd.  
 2103 Dollarton Hwy  
 North Vancouver BC V7H 0A7  
 Phone: 604 984 0221 Fax: 604 984 0218 www.alsglobal.com

To: STRATEGIC METALS LTD.  
 C/ O ARCHER, CATHRO & ASSOCIATES (1981)  
 LIMITED  
 1016- 510 W HASTINGS ST  
 VANCOUVER BC V6B 1L8

Page: 3 - C  
 Total # Pages: 4 (A - D)  
 Plus Appendix Pages  
 Finalized Date: 26- SEP- 2011  
 Account: MTT

Project: Midas Touch - Crag

**CERTIFICATE OF ANALYSIS WH11158201**

Sample Description	Method Analyte Units LOR	ME- MS41	ME- MS41	ME- MS41	ME- MS41	ME- MS41	ME- MS41	ME- MS41	ME- MS41	ME- MS41	ME- MS41	ME- MS41	ME- MS41	ME- MS41	ME- MS41	
		Nb ppm	Ni ppm	P ppm	Pb ppm	Rb ppm	Re ppm	S %	Sb ppm	Sc ppm	Se ppm	Sn ppm	Sr ppm	Ta ppm	Te ppm	Th ppm
		0.05	0.2	10	0.2	0.1	0.001	0.01	0.05	0.1	0.2	0.2	0.2	0.01	0.01	0.2
ZZ17870		0.62	59.1	590	12.2	9.0	<0.001	0.03	0.44	9.5	1.1	0.5	20.6	<0.01	0.09	2.6
ZZ17871		0.43	61.3	640	12.1	8.5	<0.001	0.06	0.43	9.8	1.6	0.3	32.2	<0.01	0.12	1.5
ZZ17872		0.46	312	600	8.8	7.5	<0.001	0.07	0.31	8.8	1.7	0.3	50.7	<0.01	0.08	1.2
ZZ17625		0.15	36.4	570	20.5	5.6	<0.001	0.06	0.44	3.6	1.1	0.3	91.5	<0.01	0.08	3.9
ZZ17626		0.26	51.8	650	17.4	9.0	0.001	0.08	0.70	8.3	2.0	0.3	135.0	<0.01	0.16	2.0
ZZ17627		0.24	42.1	530	23.4	5.9	0.001	0.07	0.49	5.3	1.6	0.2	74.1	<0.01	0.13	3.0
ZZ17628		0.75	98.7	710	14.3	7.2	<0.001	0.08	0.48	7.5	1.9	0.3	64.2	0.01	0.20	1.4
ZZ17629		0.46	69.4	540	9.2	5.5	0.001	0.07	0.55	8.5	2.2	0.2	58.9	<0.01	0.18	1.1
ZZ17630		0.70	51.7	490	11.4	7.6	0.001	0.05	0.48	11.2	1.8	0.4	45.5	<0.01	0.13	1.9
ZZ17631		0.89	46.8	270	10.7	8.3	<0.001	0.01	0.41	4.2	0.5	0.6	12.2	<0.01	0.07	3.6
ZZ17632		0.33	65.3	560	11.8	5.1	<0.001	0.06	0.42	10.0	1.5	0.3	43.0	<0.01	0.11	1.2
ZZ17633		0.63	34.2	350	11.4	8.1	<0.001	0.02	0.31	6.8	1.0	0.5	25.2	<0.01	0.07	1.9
ZZ17634		0.75	41.0	320	11.7	8.5	<0.001	0.01	0.43	5.8	0.6	0.6	10.0	<0.01	0.06	2.5
ZZ17635		0.55	57.5	570	18.0	6.8	<0.001	0.03	0.47	11.5	1.2	0.5	22.4	<0.01	0.06	2.2
ZZ17636		0.88	19.5	190	13.2	7.6	<0.001	0.01	0.38	4.9	0.4	0.9	8.2	<0.01	0.08	2.6
ZZ17637		0.42	182.0	720	11.2	5.9	<0.001	0.04	0.45	10.1	1.9	0.4	26.8	<0.01	0.04	2.0
ZZ17638		0.63	208	190	14.7	8.3	<0.001	0.01	0.62	7.1	1.0	0.6	14.7	<0.01	0.06	4.0
ZZ17639		0.18	38.5	770	36.1	6.0	0.001	0.05	0.57	5.6	2.0	0.3	29.5	<0.01	0.08	2.0
ZZ17640		0.76	121.5	240	15.4	8.4	<0.001	0.01	0.57	3.2	0.5	0.6	12.2	<0.01	0.08	2.6
ZZ17641		0.78	51.6	670	15.0	7.7	<0.001	0.06	0.38	7.7	3.1	0.5	38.7	<0.01	0.10	1.9
ZZ17642		0.30	307	610	8.2	4.5	<0.001	0.08	0.27	8.1	2.1	0.3	49.2	<0.01	0.12	1.1
ZZ17643		0.48	333	630	9.0	8.3	<0.001	0.06	0.24	9.7	1.6	0.5	45.3	<0.01	0.06	1.4
DD001251		0.43	46.6	730	27.4	10.6	<0.001	0.03	0.72	8.9	1.3	0.5	18.4	<0.01	0.16	2.8
DD001252		0.64	38.9	730	28.2	11.1	<0.001	0.03	0.86	6.0	1.2	0.5	23.1	<0.01	0.08	2.4
DD001253		0.10	40.2	720	29.7	4.0	<0.001	0.04	0.70	7.6	1.6	0.2	71.4	<0.01	0.06	4.5
DD001254		0.06	46.6	720	30.1	3.5	0.001	0.02	0.67	6.1	1.5	0.3	53.6	<0.01	0.14	4.4
DD001255		0.14	29.0	870	26.1	4.4	<0.001	0.08	0.50	4.1	1.5	0.2	81.1	<0.01	0.07	2.0
DD001256		2.29	213	440	20.3	9.3	0.001	0.04	1.44	7.8	2.8	0.5	31.4	0.01	0.57	3.7
DD001257		1.20	141.0	230	13.9	11.7	<0.001	0.01	0.50	4.2	0.5	0.8	12.6	<0.01	0.10	3.0
DD001258		0.71	28.2	290	6.8	9.1	<0.001	0.01	0.46	4.7	0.4	0.5	5.0	<0.01	0.11	1.9
DD001259		1.48	20.9	380	10.0	11.6	0.001	0.01	0.85	3.5	0.5	0.8	5.7	<0.01	0.09	2.6
DD001261		0.35	60.7	660	16.2	8.2	<0.001	0.02	0.79	7.5	1.6	0.4	29.4	<0.01	0.13	3.0
DD001262		0.57	89.7	610	15.7	8.0	0.001	0.08	0.64	5.2	3.1	0.3	56.7	<0.01	0.18	1.4
DD001263		0.58	93.1	620	18.7	8.9	<0.001	0.02	0.56	6.0	1.0	0.5	19.8	<0.01	0.04	2.0
DD001264		0.26	128.5	770	15.6	6.8	<0.001	0.07	0.78	16.3	3.3	0.3	33.4	<0.01	0.15	1.2
DD001265		1.08	35.2	370	13.0	9.7	<0.001	0.01	0.59	3.5	0.6	0.7	6.6	<0.01	0.07	2.3
DD001266		0.76	63.1	760	17.2	10.8	<0.001	0.03	0.61	8.6	1.0	0.6	8.8	<0.01	0.13	2.5
DD001267		0.50	108.5	540	11.4	6.1	<0.001	0.03	0.42	11.0	1.1	0.3	22.1	<0.01	0.11	2.1
DD001268		0.35	82.9	550	12.0	6.7	<0.001	0.04	0.41	10.5	1.3	0.3	28.1	<0.01	0.08	2.2
DD001269		0.47	76.5	620	14.3	6.8	<0.001	0.04	0.44	7.4	1.3	0.4	39.7	<0.01	0.04	2.5

\*\*\*\*\* See Appendix Page for comments regarding this certificate \*\*\*\*\*



ALS Canada Ltd.  
 2103 Dollarton Hwy  
 North Vancouver BC V7H 0A7  
 Phone: 604 984 0221 Fax: 604 984 0218 www.alsglobal.com

To: STRATEGIC METALS LTD.  
 C/ O ARCHER, CATHRO & ASSOCIATES (1981)  
 LIMITED  
 1016- 510 W HASTINGS ST  
 VANCOUVER BC V6B 1L8

Page: 3 - D  
 Total # Pages: 4 (A - D)  
 Plus Appendix Pages  
 Finalized Date: 26- SEP- 2011  
 Account: MTT

Project: Midas Touch - Crag

**CERTIFICATE OF ANALYSIS WH11158201**

Sample Description	Method Analyte Units LOR	ME- MS41	ME- MS41	ME- MS41	ME- MS41	ME- MS41	ME- MS41	ME- MS41	ME- MS41
		Ti %	Ti ppm	U ppm	V ppm	W ppm	Y ppm	Zn ppm	Zr ppm
		0.005	0.02	0.05	1	0.05	0.05	2	0.5
ZZ17870		0.014	0.09	1.00	54	0.18	16.35	69	1.0
ZZ17871		0.011	0.12	0.75	47	0.07	16.35	77	1.2
ZZ17872		0.011	0.09	0.86	35	0.10	13.00	61	1.1
ZZ17625		<0.005	0.06	0.94	13	<0.05	12.85	80	4.2
ZZ17626		<0.005	0.21	1.71	23	<0.05	12.00	85	2.5
ZZ17627		<0.005	0.06	1.83	21	<0.05	13.45	99	3.3
ZZ17628		0.009	0.08	1.17	47	0.08	14.95	96	1.5
ZZ17629		0.008	0.05	0.56	49	0.07	7.54	66	0.9
ZZ17630		0.016	0.08	0.58	56	0.12	11.55	66	1.1
ZZ17631		0.021	0.10	0.51	64	0.16	4.32	58	0.9
ZZ17632		0.009	0.06	0.67	60	0.08	11.35	66	0.8
ZZ17633		0.013	0.09	0.36	76	0.11	7.49	59	0.8
ZZ17634		0.015	0.11	0.33	84	0.15	4.97	58	1.0
ZZ17635		0.014	0.12	0.53	113	0.11	12.70	82	0.9
ZZ17636		0.021	0.15	0.27	105	0.12	2.80	45	1.1
ZZ17637		0.011	0.07	1.63	55	0.10	14.60	61	1.6
ZZ17638		0.017	0.12	0.83	53	0.23	11.45	61	1.7
ZZ17639		0.006	0.08	0.62	21	<0.05	22.4	61	3.7
ZZ17640		0.019	0.08	0.48	54	0.27	4.14	49	<0.5
ZZ17641		0.015	0.10	1.39	40	0.13	18.95	57	1.7
ZZ17642		0.007	0.06	0.84	34	0.05	9.08	54	0.9
ZZ17643		0.015	0.14	0.59	41	<0.05	15.85	64	1.3
DD001251		0.008	0.15	1.25	44	0.13	16.20	89	2.1
DD001252		0.013	0.15	1.16	45	0.17	10.95	91	1.0
DD001253		<0.005	0.08	1.05	16	<0.05	23.7	103	4.9
DD001254		<0.005	0.07	1.10	21	<0.05	13.30	114	4.4
DD001255		<0.005	0.05	1.17	15	<0.05	16.85	108	4.3
DD001256		0.010	0.07	7.65	51	0.07	53.8	614	2.9
DD001257		0.026	0.14	0.49	55	0.24	4.97	188	0.9
DD001258		0.014	0.07	0.24	73	0.16	2.07	78	0.9
DD001259		0.034	0.10	0.35	95	0.26	2.95	60	0.5
DD001261		0.013	0.10	1.40	47	0.06	12.90	90	2.3
DD001262		0.009	0.07	3.00	36	0.06	12.25	133	2.1
DD001263		0.013	0.11	1.53	49	0.16	10.25	83	0.9
DD001264		0.007	0.11	0.93	62	0.07	53.6	107	1.5
DD001265		0.025	0.10	0.35	83	0.20	3.47	58	0.6
DD001266		0.014	0.11	0.46	89	0.15	9.41	89	0.9
DD001267		0.015	0.07	0.70	45	0.10	14.90	68	1.3
DD001268		0.009	0.08	0.69	50	0.08	14.55	76	1.8
DD001269		0.009	0.09	0.90	41	0.09	12.00	82	1.7



ALS Canada Ltd.  
 2103 Dollarton Hwy  
 North Vancouver BC V7H 0A7  
 Phone: 604 984 0221 Fax: 604 984 0218 www.alsglobal.com

To: STRATEGIC METALS LTD.  
 C/ O ARCHER, CATHRO & ASSOCIATES (1981)  
 LIMITED  
 1016- 510 W HASTINGS ST  
 VANCOUVER BC V6B 1L8

Page: 4 - A  
 Total # Pages: 4 (A - D)  
 Plus Appendix Pages  
 Finalized Date: 26- SEP- 2011  
 Account: MTT

Project: Midas Touch - Crag

**CERTIFICATE OF ANALYSIS WH11158201**

Sample Description	Method Analyte Units LOR	WEI- 21 Recvd Wt. kg	Au- TL43 Au ppm	ME- MS41 Ag ppm	ME- MS41 Al %	ME- MS41 As ppm	ME- MS41 Au ppm	ME- MS41 B ppm	ME- MS41 Ba ppm	ME- MS41 Be ppm	ME- MS41 Bi ppm	ME- MS41 Ca %	ME- MS41 Cd ppm	ME- MS41 Ce ppm	ME- MS41 Co ppm	ME- MS41 Cr ppm
		.02	0.001	0.01	0.01	0.1	0.2	10	10	0.05	0.01	0.01	0.01	0.02	0.1	1
DD001270		0.22	0.004	0.20	1.30	15.4	<0.2	<10	450	0.81	0.34	0.98	0.37	12.25	16.9	26
DD001271		0.28	0.004	0.17	1.39	11.7	<0.2	<10	510	0.63	0.32	0.76	0.27	12.70	16.9	27



ALS Canada Ltd.  
 2103 Dollarton Hwy  
 North Vancouver BC V7H 0A7  
 Phone: 604 984 0221 Fax: 604 984 0218 www.alsglobal.com

To: STRATEGIC METALS LTD.  
 C/ O ARCHER, CATHRO & ASSOCIATES (1981)  
 LIMITED  
 1016- 510 W HASTINGS ST  
 VANCOUVER BC V6B 1L8

Page: 4 - B  
 Total # Pages: 4 (A - D)  
 Plus Appendix Pages  
 Finalized Date: 26- SEP- 2011  
 Account: MTT

Project: Midas Touch - Crag

**CERTIFICATE OF ANALYSIS WH11158201**

Sample Description	Method Analyte Units LOR	ME- MS41 Cs ppm 0.05	ME- MS41 Cu ppm 0.2	ME- MS41 Fe % 0.01	ME- MS41 Ga ppm 0.05	ME- MS41 Ge ppm 0.05	ME- MS41 Hf ppm 0.02	ME- MS41 Hg ppm 0.01	ME- MS41 In ppm 0.005	ME- MS41 K % 0.01	ME- MS41 La ppm 0.2	ME- MS41 Li ppm 0.1	ME- MS41 Mg % 0.01	ME- MS41 Mn ppm 5	ME- MS41 Mo ppm 0.05	ME- MS41 Na % 0.01
DD001270		1.02	49.6	4.11	4.00	<0.05	0.12	0.18	0.033	0.06	5.2	19.3	0.72	743	4.20	0.01
DD001271		0.96	62.5	4.10	4.50	<0.05	0.09	0.14	0.039	0.05	5.6	19.7	0.72	613	2.97	0.01



ALS Canada Ltd.  
 2103 Dollarton Hwy  
 North Vancouver BC V7H 0A7  
 Phone: 604 984 0221 Fax: 604 984 0218 www.alsglobal.com

To: STRATEGIC METALS LTD.  
 C/ O ARCHER, CATHRO & ASSOCIATES (1981)  
 LIMITED  
 1016- 510 W HASTINGS ST  
 VANCOUVER BC V6B 1L8

Page: 4 - C  
 Total # Pages: 4 (A - D)  
 Plus Appendix Pages  
 Finalized Date: 26- SEP- 2011  
 Account: MTT

Project: Midas Touch - Crag

**CERTIFICATE OF ANALYSIS WH11158201**

Sample Description	Method Analyte Units LOR	ME- MS41 Nb ppm 0.05	ME- MS41 Ni ppm 0.2	ME- MS41 P ppm 10	ME- MS41 Pb ppm 0.2	ME- MS41 Rb ppm 0.1	ME- MS41 Re ppm 0.001	ME- MS41 S % 0.01	ME- MS41 Sb ppm 0.05	ME- MS41 Sc ppm 0.1	ME- MS41 Se ppm 0.2	ME- MS41 Sn ppm 0.2	ME- MS41 Sr ppm 0.2	ME- MS41 Ta ppm 0.01	ME- MS41 Te ppm 0.01	ME- MS41 Th ppm 0.2
DD001270		0.23	52.7	590	21.3	5.0	<0.001	0.04	0.90	6.9	1.7	0.3	30.7	<0.01	0.08	2.8
DD001271		0.23	49.4	510	18.3	4.8	<0.001	0.03	0.73	8.1	1.6	0.3	21.6	<0.01	0.05	2.6



ALS Canada Ltd.  
 2103 Dollarton Hwy  
 North Vancouver BC V7H 0A7  
 Phone: 604 984 0221 Fax: 604 984 0218 www.alsglobal.com

To: STRATEGIC METALS LTD.  
 C/ O ARCHER, CATHRO & ASSOCIATES (1981)  
 LIMITED  
 1016- 510 W HASTINGS ST  
 VANCOUVER BC V6B 1L8

Page: 4 - D  
 Total # Pages: 4 (A - D)  
 Plus Appendix Pages  
 Finalized Date: 26- SEP- 2011  
 Account: MTT

Project: Midas Touch - Crag

**CERTIFICATE OF ANALYSIS WH11158201**

Sample Description	Method Analyte Units LOR	ME- MS41 Ti %	ME- MS41 Ti ppm	ME- MS41 U ppm	ME- MS41 V ppm	ME- MS41 W ppm	ME- MS41 Y ppm	ME- MS41 Zn ppm	ME- MS41 Zr ppm
DD001270		0.005	0.11	0.69	22	<0.05	12.30	77	3.7
DD001271		0.005	0.09	0.66	27	0.06	11.45	70	3.0





ALS Canada Ltd.  
2103 Dollarton Hwy  
North Vancouver BC V7H 0A7  
Phone: 604 984 0221 Fax: 604 984 0218 www.alsglobal.com

To: STRATEGIC METALS LTD.  
C/ O ARCHER, CATHRO & ASSOCIATES (1981)  
LIMITED  
1016- 510 W HASTINGS ST  
VANCOUVER BC V6B 1L8

Page: Appendix 1  
Total # Appendix Pages: 1  
Finalized Date: 26- SEP- 2011  
Account: MTT

Project: Midas Touch - Crag

**CERTIFICATE OF ANALYSIS WH11158201**

Method	CERTIFICATE COMMENTS
ME- MS41	Gold determinations by this method are semi- quantitative due to the small sample weight used (0.5g).



ALS Canada Ltd.  
 2103 Dollarton Hwy  
 North Vancouver BC V7H 0A7  
 Phone: 604 984 0221 Fax: 604 984 0218 www.alsglobal.com

To: **STRATEGIC METALS LTD.**  
**C/ O ARCHER, CATHRO & ASSOCIATES (1981) LIMITED**  
**1016- 510 W HASTINGS ST**  
**VANCOUVER BC V6B 1L8**

Page: 1  
 Finalized Date: 20- AUG- 2011  
 Account: MTT

**CERTIFICATE WH11159669**

Project: Midas Touch- Stag/Hah  
 P.O. No.:  
 This report is for 3 Soil samples submitted to our lab in Whitehorse, YT, Canada on 15- AUG- 2011.  
 The following have access to data associated with this certificate:

MATT DUMALA JOAN MARIACHER	DOUG EATON BRUCE YOUNGMAN	SARAH EATON
-------------------------------	------------------------------	-------------

<b>SAMPLE PREPARATION</b>	
ALS CODE	DESCRIPTION
FND- 02	Find Sample for Addn Analysis

<b>ANALYTICAL PROCEDURES</b>		
ALS CODE	DESCRIPTION	INSTRUMENT
PGM- MS23	Pt, Pd, Au 30g FA ICP- MS	ICP- MS

To: **STRATEGIC METALS LTD.**  
**ATTN: JOAN MARIACHER**  
**C/ O ARCHER, CATHRO & ASSOCIATES (1981) LIMITED**  
**1016- 510 W HASTINGS ST**  
**VANCOUVER BC V6B 1L8**

This is the Final Report and supersedes any preliminary report with this certificate number. Results apply to samples as submitted. All pages of this report have been checked and approved for release.

**Signature:**   
 Colin Ramshaw, Vancouver Laboratory Manager



ALS Canada Ltd.  
 2103 Dollarton Hwy  
 North Vancouver BC V7H 0A7  
 Phone: 604 984 0221 Fax: 604 984 0218 www.alsglobal.com

To: STRATEGIC METALS LTD.  
 C/ O ARCHER, CATHRO & ASSOCIATES (1981)  
 LIMITED  
 1016- 510 W HASTINGS ST  
 VANCOUVER BC V6B 1L8

Page: 2 - A  
 Total # Pages: 2 (A)  
 Finalized Date: 20- AUG- 2011  
 Account: MTT

Project: Midas Touch- Stag/Hah

**CERTIFICATE OF ANALYSIS WH11159669**

Sample Description	Method Analyte Units LOR	PGM- MS23	PGM- MS23	PGM- MS23
		Au ppm	Pt ppm	Pd ppm
		0.001	0.0005	0.001
CC116919		0.052	0.0063	0.018
CC116920		0.020	0.0069	0.020
CC116921		0.017	0.0120	0.027



ALS Canada Ltd.  
 2103 Dollarton Hwy  
 North Vancouver BC V7H 0A7  
 Phone: 604 984 0221 Fax: 604 984 0218 www.alsglobal.com

To: **STRATEGIC METALS LTD.**  
**C/ O ARCHER, CATHRO & ASSOCIATES (1981) LIMITED**  
**1016- 510 W HASTINGS ST**  
**VANCOUVER BC V6B 1L8**

Page: 1  
 Finalized Date: 24- AUG- 2011  
 Account: MTT

**CERTIFICATE WH11159710**

Project: Midas Touch- Stag/Hag  
 P.O. No.:  
 This report is for 19 Silt samples submitted to our lab in Whitehorse, YT, Canada on 15- AUG- 2011.  
 The following have access to data associated with this certificate:

MATT DUMALA JOAN MARIACHER	DOUG EATON BRUCE YOUNGMAN	SARAH EATON
-------------------------------	------------------------------	-------------

<b>SAMPLE PREPARATION</b>	
ALS CODE	DESCRIPTION
FND- 02	Find Sample for Addn Analysis

<b>ANALYTICAL PROCEDURES</b>		
ALS CODE	DESCRIPTION	INSTRUMENT
PGM- MS23	Pt, Pd, Au 30g FA ICP- MS	ICP- MS

To: **STRATEGIC METALS LTD.**  
**ATTN: JOAN MARIACHER**  
**C/ O ARCHER, CATHRO & ASSOCIATES (1981) LIMITED**  
**1016- 510 W HASTINGS ST**  
**VANCOUVER BC V6B 1L8**

This is the Final Report and supersedes any preliminary report with this certificate number. Results apply to samples as submitted. All pages of this report have been checked and approved for release.

**Signature:**   
 Colin Ramshaw, Vancouver Laboratory Manager



ALS Canada Ltd.  
 2103 Dollarton Hwy  
 North Vancouver BC V7H 0A7  
 Phone: 604 984 0221 Fax: 604 984 0218 www.alsglobal.com

To: STRATEGIC METALS LTD.  
 C/ O ARCHER, CATHRO & ASSOCIATES (1981)  
 LIMITED  
 1016- 510 W HASTINGS ST  
 VANCOUVER BC V6B 1L8

Page: 2 - A  
 Total # Pages: 2 (A)  
 Plus Appendix Pages  
 Finalized Date: 24- AUG- 2011  
 Account: MTT

Project: Midas Touch- Stag/Hag

**CERTIFICATE OF ANALYSIS WH11159710**

Sample Description	Method Analyte Units LOR	PGM- MS23	PGM- MS23	PGM- MS23
		Au ppm	Pt ppm	Pd ppm
		0.001	0.0005	0.001
CC152805		NSS	NSS	NSS
CC152806		0.017	0.0028	0.006
CC152807		NSS	NSS	NSS
CC152808/CC152809		0.041	0.0029	0.008
CC152810		0.008	0.0021	0.005
CC152811		0.021	0.0024	0.007
CC152812		0.036	0.0029	0.007
CC152813		NSS	NSS	NSS
CC116889		0.023	0.0021	0.007
CC116890		0.012	0.0025	0.006
CC116891		0.024	0.0035	0.012
CC116892		0.118	0.0025	0.018
CC116893		NSS	NSS	NSS
CC116894		0.050	0.0026	0.013
CC116895		0.101	0.0030	0.023
CC116896		0.158	0.0018	0.021
CC116897		0.049	0.0029	0.012
CC116898		NSS	NSS	NSS
CC116899		0.025	0.0013	0.008



ALS Canada Ltd.  
2103 Dollarton Hwy  
North Vancouver BC V7H 0A7  
Phone: 604 984 0221 Fax: 604 984 0218 www.alsglobal.com

To: STRATEGIC METALS LTD.  
C/ O ARCHER, CATHRO & ASSOCIATES (1981)  
LIMITED  
1016- 510 W HASTINGS ST  
VANCOUVER BC V6B 1L8

Page: Appendix 1  
Total # Appendix Pages: 1  
Finalized Date: 24- AUG- 2011  
Account: MTT

Project: Midas Touch- Stag/Hag

**CERTIFICATE OF ANALYSIS WH11159710**

Method	CERTIFICATE COMMENTS
ALL METHODS	NSS is non- sufficient sample.



ALS Canada Ltd.  
 2103 Dollarton Hwy  
 North Vancouver BC V7H 0A7  
 Phone: 604 984 0221 Fax: 604 984 0218 www.alsglobal.com

To: **STRATEGIC METALS LTD.**

**C/ O ARCHER, CATHRO & ASSOCIATES (1981) LIMITED**

**1016- 510 W HASTINGS ST  
 VANCOUVER BC V6B 1L8**

**Page: 1  
 Finalized Date: 11- SEP- 2011  
 Account: MTT**

**CERTIFICATE WH11159787**

Project: Midas Touch- Nad  
 P.O. No.:  
 This report is for 10 Rock samples submitted to our lab in Whitehorse, YT, Canada on 15- AUG- 2011.  
 The following have access to data associated with this certificate:

MATT DUMALA JOAN MARIACHER	DOUG EATON BRUCE YOUNGMAN	SARAH EATON
-------------------------------	------------------------------	-------------

SAMPLE PREPARATION	
ALS CODE	DESCRIPTION
WEI- 21	Received Sample Weight
LOG- 22	Sample login - Rcd w/o BarCode
CRU- 31	Fine crushing - 70% <2mm
SPL- 22Y	Split Sample - Boyd Rotary Splitter
CRU- QC	Crushing QC Test
PUL- QC	Pulverizing QC Test
PUL- 31	Pulverize split to 85% < 75 um

ANALYTICAL PROCEDURES		
ALS CODE	DESCRIPTION	INSTRUMENT
Au- AA26	Ore Grade Au 50g FA AA finish	AAS
ME- MS41	51 anal. aqua regia ICPMS	
ME- OG46	Ore Grade Elements - AquaRegia	ICP- AES
As- OG46	Ore Grade As - Aqua Regia	VARIABLE

To: **STRATEGIC METALS LTD.  
 ATTN: JOAN MARIACHER  
 C/ O ARCHER, CATHRO & ASSOCIATES (1981) LIMITED  
 1016- 510 W HASTINGS ST  
 VANCOUVER BC V6B 1L8**

This is the Final Report and supersedes any preliminary report with this certificate number. Results apply to samples as submitted. All pages of this report have been checked and approved for release.

**Signature:**   
 Colin Ramshaw, Vancouver Laboratory Manager



ALS Canada Ltd.  
 2103 Dollarton Hwy  
 North Vancouver BC V7H 0A7  
 Phone: 604 984 0221 Fax: 604 984 0218 www.alsglobal.com

To: STRATEGIC METALS LTD.  
 C/ O ARCHER, CATHRO & ASSOCIATES (1981)  
 LIMITED  
 1016- 510 W HASTINGS ST  
 VANCOUVER BC V6B 1L8

Page: 2 - A  
 Total # Pages: 2 (A - D)  
 Plus Appendix Pages  
 Finalized Date: 11- SEP- 2011  
 Account: MTT

Project: Midas Touch- Nad

**CERTIFICATE OF ANALYSIS WH11159787**

Sample Description	Method Analyte Units LOR	WEI- 21 Recvd Wt. kg	Au- AA26 Au ppm	ME- MS41 Ag ppm	ME- MS41 Al %	ME- MS41 As ppm	ME- MS41 Au ppm	ME- MS41 B ppm	ME- MS41 Ba ppm	ME- MS41 Be ppm	ME- MS41 Bi ppm	ME- MS41 Ca %	ME- MS41 Cd ppm	ME- MS41 Ce ppm	ME- MS41 Co ppm	ME- MS41 Cr ppm
		0.02	0.01	0.01	0.01	0.1	0.2	10	10	0.05	0.01	0.01	0.01	0.02	0.1	1
K976812		0.06	0.04	0.18	0.52	4570	<0.2	<10	110	0.30	0.09	0.25	0.40	4.93	7.1	21
K976813		0.31	<0.01	0.10	0.87	>10000	<0.2	<10	60	0.18	0.05	1.06	0.03	14.50	10.1	243
K976814		0.34	<0.01	0.04	0.22	2970	<0.2	<10	250	0.25	0.08	0.92	0.04	4.69	11.2	7
K976815		1.30	<0.01	0.18	0.25	>10000	<0.2	<10	60	0.08	0.15	0.05	0.03	3.62	3.6	7
K976816		0.52	0.01	0.03	0.42	5300	<0.2	<10	30	0.83	0.12	0.67	0.02	3.32	18.9	6
K976817		0.32	<0.01	0.10	0.60	2010	<0.2	<10	70	0.30	0.69	0.17	<0.01	6.29	3.2	9
K976818		0.64	0.14	0.08	0.14	>10000	<0.2	<10	50	<0.05	0.11	0.04	0.08	1.23	1.4	6
K976819		0.17	<0.01	0.03	0.40	3310	<0.2	<10	20	0.44	0.13	0.34	0.05	2.64	8.1	10
K976820		0.43	0.06	0.03	0.04	>10000	<0.2	<10	10	<0.05	0.02	0.01	0.02	0.16	0.6	2
K976821		0.10	0.04	0.07	0.47	>10000	<0.2	<10	310	0.05	0.09	0.09	0.03	4.21	0.7	9

\*\*\*\*\* See Appendix Page for comments regarding this certificate \*\*\*\*\*





ALS Canada Ltd.  
 2103 Dollarton Hwy  
 North Vancouver BC V7H 0A7  
 Phone: 604 984 0221 Fax: 604 984 0218 www.alsglobal.com

To: STRATEGIC METALS LTD.  
 C/ O ARCHER, CATHRO & ASSOCIATES (1981)  
 LIMITED  
 1016- 510 W HASTINGS ST  
 VANCOUVER BC V6B 1L8

Page: 2 - B  
 Total # Pages: 2 (A - D)  
 Plus Appendix Pages  
 Finalized Date: 11- SEP- 2011  
 Account: MTT

Project: Midas Touch- Nad

**CERTIFICATE OF ANALYSIS WH11159787**

Sample Description	Method Analyte Units LOR	ME- MS41	ME- MS41	ME- MS41	ME- MS41	ME- MS41	ME- MS41	ME- MS41	ME- MS41	ME- MS41	ME- MS41	ME- MS41	ME- MS41	ME- MS41	ME- MS41	
		Cs ppm	Cu ppm	Fe %	Ga ppm	Ge ppm	Hf ppm	Hg ppm	In ppm	K %	La ppm	Li ppm	Mg %	Mn ppm	Mo ppm	Na %
K976812		3.05	70.3	45.0	5.36	0.46	0.06	7.92	0.053	0.17	1.7	3.2	0.23	285	0.40	0.01
K976813		1.65	27.2	19.15	4.45	0.27	0.05	70.2	0.164	0.11	6.9	10.7	0.18	137	1.55	0.01
K976814		1.03	9.1	2.36	0.77	0.10	0.05	3.58	0.018	0.11	2.1	2.3	0.05	325	0.41	0.01
K976815		0.73	17.2	3.53	0.83	0.11	0.05	22.5	0.037	0.11	1.5	2.9	0.01	39	0.42	0.01
K976816		1.18	66.6	1.84	0.59	<0.05	0.06	6.57	0.024	0.09	1.2	1.6	0.23	439	0.42	<0.01
K976817		5.81	44.7	3.34	2.15	<0.05	0.11	7.27	0.028	0.40	2.7	2.4	0.05	48	0.49	<0.01
K976818		0.84	17.8	2.02	0.54	<0.05	0.04	156.5	0.041	0.06	0.5	1.1	0.01	43	0.44	<0.01
K976819		0.82	20.8	2.33	0.76	<0.05	0.08	5.67	0.021	0.12	0.8	1.4	0.13	181	0.43	<0.01
K976820		0.08	2.4	0.26	0.23	<0.05	<0.02	15.35	0.175	0.01	<0.2	0.2	<0.01	9	0.17	<0.01
K976821		0.28	6.9	1.96	1.45	<0.05	0.07	130.0	0.031	0.06	1.4	2.4	0.02	52	0.24	<0.01

\*\*\*\*\* See Appendix Page for comments regarding this certificate \*\*\*\*\*



ALS Canada Ltd.  
 2103 Dollarton Hwy  
 North Vancouver BC V7H 0A7  
 Phone: 604 984 0221 Fax: 604 984 0218 www.alsglobal.com

To: STRATEGIC METALS LTD.  
 C/ O ARCHER, CATHRO & ASSOCIATES (1981)  
 LIMITED  
 1016- 510 W HASTINGS ST  
 VANCOUVER BC V6B 1L8

Page: 2 - C  
 Total # Pages: 2 (A - D)  
 Plus Appendix Pages  
 Finalized Date: 11- SEP- 2011  
 Account: MTT

Project: Midas Touch- Nad

**CERTIFICATE OF ANALYSIS WH11159787**

Sample Description	Method Analyte Units LOR	ME- MS41	ME- MS41	ME- MS41	ME- MS41	ME- MS41	ME- MS41	ME- MS41	ME- MS41	ME- MS41	ME- MS41	ME- MS41	ME- MS41	ME- MS41	ME- MS41	
		Nb ppm	Ni ppm	P ppm	Pb ppm	Rb ppm	Re ppm	S %	Sb ppm	Sc ppm	Se ppm	Sn ppm	Sr ppm	Ta ppm	Te ppm	Th ppm
K976812		0.38	11.5	800	151.5	6.8	0.001	1.65	40.1	2.9	0.8	0.3	9.4	<0.01	0.10	5.7
K976813		0.53	22.2	9090	5.7	4.6	<0.001	0.15	40.4	33.3	0.6	2.8	90.9	0.01	0.04	5.8
K976814		<0.05	22.3	50	13.7	3.6	<0.001	0.12	7.20	1.5	0.3	0.2	15.4	<0.01	0.01	2.0
K976815		0.08	5.4	200	47.8	3.4	<0.001	0.64	23.1	1.4	0.4	0.4	17.2	<0.01	0.01	2.4
K976816		<0.05	26.5	120	10.0	3.0	<0.001	0.19	3.81	3.5	<0.2	0.3	12.0	<0.01	0.01	0.9
K976817		<0.05	6.9	290	57.8	13.3	<0.001	0.16	6.51	2.7	0.2	0.8	36.2	<0.01	0.04	3.5
K976818		0.08	2.5	50	27.2	2.4	<0.001	1.47	39.5	1.2	<0.2	0.2	12.2	<0.01	<0.01	0.9
K976819		<0.05	15.2	120	13.5	4.0	<0.001	0.06	6.04	9.1	<0.2	0.2	12.9	<0.01	0.01	1.0
K976820		0.29	0.9	30	9.2	0.4	<0.001	>10.0	603	0.2	<0.2	0.6	7.5	<0.01	0.01	<0.2
K976821		0.07	0.9	1700	9.1	2.0	<0.001	0.17	65.1	1.9	<0.2	0.7	580	<0.01	0.01	1.0



ALS Canada Ltd.  
 2103 Dollarton Hwy  
 North Vancouver BC V7H 0A7  
 Phone: 604 984 0221 Fax: 604 984 0218 www.alsglobal.com

To: STRATEGIC METALS LTD.  
 C/ O ARCHER, CATHRO & ASSOCIATES (1981)  
 LIMITED  
 1016- 510 W HASTINGS ST  
 VANCOUVER BC V6B 1L8

Page: 2 - D  
 Total # Pages: 2 (A - D)  
 Plus Appendix Pages  
 Finalized Date: 11- SEP- 2011  
 Account: MTT

Project: Midas Touch- Nad

**CERTIFICATE OF ANALYSIS WH11159787**

Sample Description	Method Analyte Units LOR	ME- MS41	ME- MS41	ME- MS41	ME- MS41	ME- MS41	ME- MS41	ME- MS41	ME- MS41	As- OG46
		Ti %	Tl ppm	U ppm	V ppm	W ppm	Y ppm	Zn ppm	Zr ppm	As %
		0.005	0.02	0.05	1	0.05	0.05	2	0.5	0.01
K976812		<0.005	1.54	1.32	35	0.08	2.17	395	2.2	
K976813		0.009	54.0	0.91	121	0.38	1.35	61	2.1	5.45
K976814		<0.005	0.56	0.19	4	<0.05	1.46	46	3.0	
K976815		<0.005	5.35	0.23	3	<0.05	0.94	4	1.8	2.25
K976816		<0.005	2.81	0.29	5	0.12	4.77	11	2.0	
K976817		<0.005	2.11	0.39	13	0.48	2.45	4	5.5	
K976818		<0.005	2.83	0.10	1	0.06	0.62	65	1.4	4.47
K976819		<0.005	4.45	0.42	13	0.10	3.69	23	3.2	
K976820		<0.005	4.23	<0.05	1	<0.05	0.08	5	<0.5	39.8
K976821		<0.005	18.55	0.42	6	0.21	1.04	15	2.8	2.11

\*\*\*\*\* See Appendix Page for comments regarding this certificate \*\*\*\*\*



ALS Canada Ltd.  
2103 Dollarton Hwy  
North Vancouver BC V7H 0A7  
Phone: 604 984 0221 Fax: 604 984 0218 www.alsglobal.com

To: STRATEGIC METALS LTD.  
C/ O ARCHER, CATHRO & ASSOCIATES (1981)  
LIMITED  
1016- 510 W HASTINGS ST  
VANCOUVER BC V6B 1L8

Page: Appendix 1  
Total # Appendix Pages: 1  
Finalized Date: 11- SEP- 2011  
Account: MTT

Project: Midas Touch- Nad

**CERTIFICATE OF ANALYSIS WH11159787**

Method	CERTIFICATE COMMENTS
ME- MS41	Gold determinations by this method are semi- quantitative due to the small sample weight used (0.5g).



ALS Canada Ltd.  
 2103 Dollarton Hwy  
 North Vancouver BC V7H 0A7  
 Phone: 604 984 0221 Fax: 604 984 0218 www.alsglobal.com

To: **STRATEGIC METALS LTD.**  
**C/ O ARCHER, CATHRO & ASSOCIATES (1981) LIMITED**  
**1016- 510 W HASTINGS ST**  
**VANCOUVER BC V6B 1L8**

Page: 1  
 Finalized Date: 30- AUG- 2011  
 Account: MTT

**CERTIFICATE WH11161170**

Project: Midas Touch- CRAG  
 P.O. No.: BATCH 17  
 This report is for 36 Drill Core samples submitted to our lab in Whitehorse, YT, Canada on 16- AUG- 2011.  
 The following have access to data associated with this certificate:

MATT DUMALA JOAN MARIACHER	DOUG EATON BRUCE YOUNGMAN	SARAH EATON
-------------------------------	------------------------------	-------------

<b>SAMPLE PREPARATION</b>	
ALS CODE	DESCRIPTION
FND- 02	Find Sample for Addn Analysis

<b>ANALYTICAL PROCEDURES</b>		
ALS CODE	DESCRIPTION	
ME- MS61	48 element four acid ICP- MS	
ME- OG62	Ore Grade Elements - Four Acid	ICP- AES
Pb- OG62	Ore Grade Pb - Four Acid	VARIABLE
Zn- OG62	Ore Grade Zn - Four Acid	VARIABLE

To: **STRATEGIC METALS LTD.**  
**ATTN: JOAN MARIACHER**  
**C/ O ARCHER, CATHRO & ASSOCIATES (1981) LIMITED**  
**1016- 510 W HASTINGS ST**  
**VANCOUVER BC V6B 1L8**

This is the Final Report and supersedes any preliminary report with this certificate number. Results apply to samples as submitted. All pages of this report have been checked and approved for release.

**Signature:**   
 Colin Ramshaw, Vancouver Laboratory Manager



ALS Canada Ltd.  
 2103 Dollarton Hwy  
 North Vancouver BC V7H 0A7  
 Phone: 604 984 0221 Fax: 604 984 0218 www.alsglobal.com

To: STRATEGIC METALS LTD.  
 C/ O ARCHER, CATHRO & ASSOCIATES (1981)  
 LIMITED  
 1016- 510 W HASTINGS ST  
 VANCOUVER BC V6B 1L8

Page: 2 - A  
 Total # Pages: 2 (A - D)  
 Plus Appendix Pages  
 Finalized Date: 30- AUG- 2011  
 Account: MTT

Project: Midas Touch- CRAG

**CERTIFICATE OF ANALYSIS WH11161170**

Sample Description	Method Analyte Units LOR	ME- MS61	ME- MS61	ME- MS61	ME- MS61	ME- MS61	ME- MS61	ME- MS61	ME- MS61	ME- MS61	ME- MS61	ME- MS61	ME- MS61	ME- MS61	ME- MS61	ME- MS61
		Ag ppm	Al %	As ppm	Ba ppm	Be ppm	Bi ppm	Ca %	Cd ppm	Ce ppm	Co ppm	Cr ppm	Cs ppm	Cu ppm	Fe %	Ga ppm
		0.01	0.01	0.2	10	0.05	0.01	0.01	0.02	0.01	0.1	1	0.05	0.2	0.01	0.05
1078977		0.38	0.74	26	480	0.26	0.04	19.65	6.51	15.20	2.5	7	0.91	8.0	0.60	2.04
1078978		0.33	0.57	55	420	0.19	0.03	19.30	0.63	14.05	2.1	7	0.49	13.3	0.53	1.52
1078979		0.93	0.38	52	230	0.14	0.02	19.80	49.5	11.10	1.7	9	0.40	16.5	0.55	1.28
1078980		0.79	0.63	54	660	0.22	0.04	17.75	12.25	14.65	2.4	7	0.56	11.8	0.90	1.74
1078981		4.76	0.34	81	350	0.12	0.03	16.85	136.5	6.98	1.6	5	0.27	27.3	0.59	2.37
1078982		3.99	0.31	76	310	0.11	0.02	17.25	41.9	6.87	1.4	5	0.25	13.1	0.63	1.37
1078983		0.99	0.35	67	380	0.13	0.02	19.35	12.80	8.92	1.6	4	0.27	7.5	0.47	1.13
1078984		28.8	7.56	125.5	370	0.50	11.10	6.04	33.0	33.2	93.4	127	1.84	6810	9.65	12.25
1078985		2.88	0.38	241	370	0.14	0.04	19.85	20.1	9.75	1.9	6	0.19	19.7	0.59	1.15
1078986		0.03	0.05	<5	10	<0.05	0.02	20.5	0.17	1.27	1.3	2	0.12	2.3	0.44	0.35
1078987		1.20	0.27	192	190	0.11	0.02	19.55	19.45	6.20	1.6	6	0.22	9.5	0.48	1.14
1078988		9.54	0.48	1450	400	0.17	0.04	16.15	92.3	8.49	2.0	7	0.33	36.5	1.58	2.91
1078989		16.10	1.02	936	540	0.36	0.07	15.25	184.5	10.35	2.8	21	0.92	75.0	1.59	5.91
1078990		5.93	0.65	395	550	0.22	0.04	16.65	85.9	11.50	2.2	17	0.47	35.7	1.12	4.37
1078991		1.31	0.27	84	290	0.14	0.01	19.05	56.1	6.73	1.3	14	0.19	22.4	0.67	1.87
1078992		1.87	4.09	178	350	1.24	0.20	11.45	8.03	36.6	10.1	33	9.56	33.3	2.98	10.05
1078993		1.79	0.34	171	230	0.14	0.03	18.25	29.4	7.17	2.5	8	0.50	11.0	1.17	2.13
1078994		0.03	0.07	<5	30	0.07	0.05	20.6	0.20	1.33	1.5	1	0.20	1.0	0.46	0.45
1078995		0.33	0.89	20	470	0.33	0.06	18.65	5.94	19.95	3.2	11	2.59	8.9	1.48	2.46
1078996		0.16	8.65	25.5	1280	2.44	0.39	2.86	0.27	104.0	14.7	63	23.4	26.9	2.38	24.3
1078997		0.11	6.46	11.5	590	1.76	0.21	2.45	0.07	91.7	10.8	44	11.50	13.2	2.50	17.50
1078998		0.09	9.19	10.8	770	3.47	0.44	0.68	0.08	140.0	17.9	77	21.2	30.0	4.40	26.2
1078999		0.09	8.75	7.2	710	2.46	0.37	0.46	0.04	96.1	18.6	64	20.5	25.7	4.44	25.6
1079000		0.02	8.46	4.9	760	2.32	0.33	0.42	0.04	94.7	20.8	61	22.6	35.5	4.86	24.2
1358351		<0.01	8.34	1.1	670	2.57	0.32	0.37	<0.02	72.1	16.4	63	21.8	58.7	4.62	23.9
1358352		0.01	8.80	2.6	670	2.68	0.45	0.37	<0.02	67.7	20.1	66	13.50	29.9	4.66	25.4
1358353		0.04	2.92	6.4	160	0.67	0.11	0.91	0.02	43.8	6.7	35	2.99	10.5	2.38	7.47
1358354		0.05	10.30	9.1	570	2.76	0.56	0.14	0.03	70.8	19.2	77	10.10	38.6	5.06	31.1
1358355		0.05	10.55	8.4	450	2.62	0.59	0.22	0.03	76.4	19.1	79	5.84	39.0	5.31	31.2
1358356		0.21	0.59	57	290	0.13	0.02	19.40	0.49	16.20	2.4	2	0.47	4.9	0.44	1.47
1358357		0.49	3.49	876	150	0.74	0.62	11.55	4.11	43.6	5.8	88	7.41	33.6	1.33	7.46
1358358		0.18	0.46	57	70	0.13	0.01	19.85	0.11	14.35	2.1	2	0.42	4.6	0.39	1.21
1358359		0.23	0.33	102	80	0.14	<0.01	19.40	0.11	11.00	1.6	3	0.28	4.0	0.38	0.90
1358360		0.24	0.48	34	200	0.17	0.01	20.4	0.08	15.25	2.2	4	0.94	4.8	0.52	1.24
1358361		0.26	0.70	35	100	0.20	0.01	19.60	<0.02	17.55	2.6	4	0.93	5.1	0.49	1.74
1358362		0.23	0.50	61	80	0.12	<0.01	20.5	0.02	14.80	2.1	6	0.54	4.3	0.60	1.14



ALS Canada Ltd.  
 2103 Dollarton Hwy  
 North Vancouver BC V7H 0A7  
 Phone: 604 984 0221 Fax: 604 984 0218 www.alsglobal.com

To: STRATEGIC METALS LTD.  
 C/ O ARCHER, CATHRO & ASSOCIATES (1981)  
 LIMITED  
 1016- 510 W HASTINGS ST  
 VANCOUVER BC V6B 1L8

Page: 2 - B  
 Total # Pages: 2 (A - D)  
 Plus Appendix Pages  
 Finalized Date: 30- AUG- 2011  
 Account: MTT

Project: Midas Touch- CRAG

**CERTIFICATE OF ANALYSIS WH11161170**

Sample Description	Method Analyte Units LOR	ME- MS61	ME- MS61	ME- MS61	ME- MS61	ME- MS61	ME- MS61	ME- MS61	ME- MS61	ME- MS61	ME- MS61	ME- MS61	ME- MS61	ME- MS61	ME- MS61	ME- MS61
		Ge ppm	Hf ppm	In ppm	K %	La ppm	Li ppm	Mg %	Mn ppm	Mo ppm	Na %	Nb ppm	Ni ppm	P ppm	Pb ppm	Rb ppm
		0.05	0.1	0.005	0.01	0.5	0.2	0.01	5	0.05	0.01	0.1	0.2	10	0.5	0.1
I078977		0.12	0.4	0.010	0.31	11.3	3.0	11.75	623	0.22	0.03	1.5	3.9	520	77.7	9.5
I078978		0.14	0.3	0.006	0.23	9.7	2.2	11.45	787	0.12	0.02	1.1	3.7	410	137.0	7.2
I078979		0.17	0.2	0.009	0.16	8.0	1.9	11.30	982	0.07	0.01	0.7	4.1	370	262	4.9
I078980		0.10	0.3	0.008	0.25	10.7	2.7	10.50	1080	0.12	0.01	1.1	3.2	450	468	7.7
I078981		0.13	0.2	0.024	0.13	5.4	2.3	10.15	608	0.10	0.02	0.6	2.9	290	4210	4.0
I078982		0.14	0.2	0.028	0.12	5.0	2.1	10.45	623	0.08	0.01	0.6	2.1	270	4650	3.5
I078983		0.23	0.2	0.006	0.13	6.7	2.0	11.70	690	0.07	0.02	0.6	1.6	330	1005	3.8
I078984		0.23	0.8	2.78	1.05	18.5	8.2	2.26	918	55.6	0.85	3.3	352	700	8350	41.2
I078985		0.11	0.2	0.015	0.14	7.8	1.7	12.05	635	0.18	0.02	0.6	3.4	360	3760	4.3
I078986		0.34	<0.1	0.005	0.02	0.6	0.9	12.55	199	0.07	<0.01	0.3	2.3	170	16.7	1.0
I078987		0.28	0.1	0.006	0.10	5.1	1.7	11.90	655	0.07	0.01	0.5	3.2	230	1235	3.0
I078988		0.06	0.3	0.017	0.18	6.5	2.7	9.71	660	0.21	0.01	0.7	3.5	410	>10000	5.3
I078989		0.05	0.4	0.021	0.43	7.9	3.4	9.12	534	1.89	0.01	1.5	6.0	310	>10000	11.5
I078990		0.06	0.3	0.029	0.26	8.6	2.6	10.05	498	2.72	0.02	1.1	5.2	220	8760	7.5
I078991		0.15	0.1	0.018	0.11	5.2	1.6	11.35	675	1.44	0.01	0.5	2.4	130	656	3.2
I078992		0.08	1.7	0.040	1.88	21.3	10.5	6.65	799	0.46	0.04	6.5	17.2	340	1335	61.9
I078993		0.06	0.1	0.029	0.14	5.1	2.1	10.90	1220	0.14	0.01	0.7	2.5	90	2530	4.4
I078994		0.41	<0.1	0.005	0.03	0.7	1.2	12.70	213	0.12	<0.01	0.4	2.5	160	20.1	1.4
I078995		0.09	0.4	0.016	0.41	10.9	4.3	10.45	1260	0.51	0.01	1.6	4.1	270	191.0	12.6
I078996		0.22	3.0	0.063	3.96	51.4	14.0	1.68	313	0.42	0.07	16.3	27.6	500	21.4	120.0
I078997		0.19	3.1	0.045	2.78	40.7	18.9	1.14	501	0.40	0.05	10.9	19.8	320	21.9	82.7
I078998		0.32	3.5	0.070	4.28	70.3	19.2	0.98	603	0.38	0.08	17.7	47.1	350	22.2	137.0
I078999		0.20	2.8	0.060	3.69	45.9	18.0	0.95	994	0.51	0.07	15.2	33.1	370	25.4	125.5
I079000		0.21	2.8	0.068	3.57	44.5	20.3	1.04	989	0.37	0.07	15.3	36.5	380	19.2	132.5
I358351		0.18	2.4	0.066	3.72	32.9	19.9	0.93	270	0.35	0.06	13.6	32.8	380	8.7	139.0
I358352		0.21	2.5	0.076	3.89	31.9	26.2	0.94	233	0.54	0.06	13.7	37.8	360	8.9	144.5
I358353		0.14	1.8	0.021	0.93	20.7	28.2	0.54	527	0.76	0.04	4.2	11.1	250	16.5	37.4
I358354		0.22	2.6	0.086	3.80	31.2	38.4	0.69	879	0.56	0.17	16.2	36.1	540	29.3	129.5
I358355		0.24	2.7	0.074	3.72	34.4	72.2	0.89	899	0.52	0.16	15.8	38.4	580	49.5	122.0
I358356		0.07	0.2	0.006	0.19	11.6	2.6	11.40	508	0.10	0.02	1.1	3.1	300	54.0	6.0
I358357		0.14	2.2	0.067	1.39	28.4	10.1	0.71	259	12.40	0.01	8.0	61.6	3980	4.7	110.5
I358358		0.05	0.2	<0.005	0.16	10.4	2.0	11.50	504	0.14	0.02	0.9	2.6	390	69.7	5.1
I358359		0.05	0.1	<0.005	0.11	7.7	1.7	11.50	606	0.17	0.02	0.6	3.0	370	37.9	4.0
I358360		0.06	0.2	0.005	0.17	11.3	2.8	12.15	627	0.11	0.02	0.9	4.1	430	36.3	7.0
I358361		0.06	0.3	0.005	0.23	12.7	2.8	11.45	499	0.11	0.02	1.3	4.3	370	35.7	7.0
I358362		<0.05	0.2	0.005	0.16	10.2	2.4	11.75	805	0.13	0.02	0.9	5.5	470	47.6	4.6



ALS Canada Ltd.  
 2103 Dollarton Hwy  
 North Vancouver BC V7H 0A7  
 Phone: 604 984 0221 Fax: 604 984 0218 www.alsglobal.com

To: STRATEGIC METALS LTD.  
 C/ O ARCHER, CATHRO & ASSOCIATES (1981)  
 LIMITED  
 1016- 510 W HASTINGS ST  
 VANCOUVER BC V6B 1L8

Page: 2 - C  
 Total # Pages: 2 (A - D)  
 Plus Appendix Pages  
 Finalized Date: 30- AUG- 2011  
 Account: MTT

Project: Midas Touch- CRAG

**CERTIFICATE OF ANALYSIS WH11161170**

Sample Description	Method Analyte Units LOR	ME- MS61	ME- MS61	ME- MS61	ME- MS61	ME- MS61	ME- MS61	ME- MS61	ME- MS61	ME- MS61	ME- MS61	ME- MS61	ME- MS61	ME- MS61	ME- MS61	
		Re ppm	S %	Sb ppm	Sc ppm	Se ppm	Sn ppm	Sr ppm	Ta ppm	Te ppm	Th ppm	Ti %	Tl ppm	U ppm	V ppm	W ppm
1078977		<0.002	0.70	4.99	1.3	2	0.3	110.5	0.10	<0.05	1.5	0.031	1.27	1.9	6	0.5
1078978		<0.002	0.47	10.75	1.2	1	0.2	81.1	0.07	<0.05	1.2	0.024	1.28	1.6	5	0.4
1078979		<0.002	1.02	10.90	0.8	2	0.2	59.3	<0.05	<0.05	0.8	0.014	0.95	1.3	3	0.2
1078980		<0.002	0.93	6.15	1.2	2	0.3	73.1	0.07	<0.05	1.4	0.024	1.40	1.7	5	0.2
1078981		<0.002	2.17	26.5	0.6	4	0.5	75.6	<0.05	<0.05	0.7	0.013	1.91	1.2	3	0.2
1078982		<0.002	1.14	15.30	0.6	2	0.4	71.2	<0.05	<0.05	0.6	0.012	1.95	1.1	3	0.2
1078983		<0.002	0.61	4.90	0.7	2	0.2	88.4	<0.05	<0.05	0.7	0.014	1.72	1.3	3	0.2
1078984		0.017	6.94	31.6	11.8	16	7.3	160.0	0.23	0.71	3.7	0.212	2.30	6.4	392	6.4
1078985		<0.002	0.85	12.95	0.8	2	0.3	102.0	<0.05	<0.05	0.8	0.013	7.27	1.3	4	0.3
1078986		<0.002	0.01	0.10	0.2	1	<0.2	44.0	<0.05	<0.05	<0.2	<0.005	0.05	0.6	2	0.1
1078987		<0.002	0.68	7.11	0.6	2	0.2	95.4	<0.05	<0.05	0.5	0.009	3.85	0.9	2	0.2
1078988		<0.002	3.71	42.6	1.0	3	0.4	99.9	<0.05	<0.05	1.0	0.013	40.4	1.6	6	0.2
1078989		<0.002	5.37	78.1	1.2	6	0.5	76.3	0.09	<0.05	1.7	0.037	25.5	2.7	39	0.5
1078990		0.002	2.93	42.5	1.3	3	0.7	88.8	0.07	<0.05	1.2	0.026	17.60	3.8	29	0.6
1078991		<0.002	1.57	14.10	0.6	3	0.4	89.2	<0.05	<0.05	0.5	0.010	1.72	3.0	19	0.2
1078992		<0.002	3.46	10.60	6.7	1	1.3	76.8	0.46	<0.05	6.7	0.192	4.95	2.6	45	1.4
1078993		<0.002	1.53	6.50	0.7	2	0.6	62.3	<0.05	<0.05	0.8	0.015	2.96	0.9	8	0.2
1078994		<0.002	0.01	0.11	0.3	1	0.2	43.4	<0.05	<0.05	<0.2	<0.005	0.06	0.6	2	0.1
1078995		<0.002	1.29	1.85	2.2	2	0.4	117.5	0.10	<0.05	1.9	0.040	0.64	2.3	17	0.3
1078996		<0.002	1.37	3.42	13.2	2	3.2	97.1	1.22	<0.05	18.6	0.404	1.68	3.3	83	1.8
1078997		<0.002	0.78	2.50	8.5	2	2.2	105.0	0.85	<0.05	17.4	0.275	1.08	2.6	54	1.2
1078998		<0.002	0.68	0.69	17.6	2	3.2	150.0	1.28	<0.05	26.2	0.443	1.29	4.3	97	1.8
1078999		<0.002	0.40	0.44	14.3	1	3.0	125.0	1.22	<0.05	19.4	0.400	1.27	3.4	85	1.7
1079000		<0.002	0.18	0.80	14.0	1	2.8	93.7	1.23	<0.05	18.9	0.405	1.06	3.2	84	1.7
I358351		<0.002	0.03	0.34	15.7	1	2.6	79.2	1.05	0.06	13.8	0.392	0.82	2.4	81	1.8
I358352		<0.002	0.06	0.43	17.1	1	2.7	104.0	1.03	0.07	13.1	0.407	0.92	2.5	84	1.9
I358353		<0.002	0.06	0.31	3.9	1	1.0	57.4	0.38	<0.05	9.9	0.115	0.25	1.7	21	0.6
I358354		<0.002	0.15	0.57	17.5	1	3.4	125.5	1.32	0.06	16.4	0.430	0.97	4.1	92	2.1
I358355		<0.002	0.14	0.39	17.7	1	3.3	101.0	1.31	0.05	16.4	0.429	0.89	4.0	91	2.1
I358356		<0.002	0.20	1.56	1.4	1	0.2	80.3	0.08	<0.05	1.4	0.023	1.40	1.7	5	0.2
I358357		0.038	1.32	18.20	6.4	8	1.7	146.5	0.57	0.53	6.4	0.204	13.25	7.9	360	37.5
I358358		<0.002	0.20	1.26	1.2	1	0.2	91.7	0.06	<0.05	1.0	0.017	1.59	1.7	4	0.2
I358359		<0.002	0.18	1.10	0.9	1	<0.2	89.9	<0.05	<0.05	0.7	0.010	1.54	1.2	3	0.1
I358360		<0.002	0.38	1.69	1.2	1	0.2	97.9	0.07	<0.05	1.0	0.019	1.75	1.6	4	0.2
I358361		<0.002	0.39	1.71	1.6	1	0.2	88.2	0.09	<0.05	1.4	0.027	1.98	1.9	5	0.3
I358362		<0.002	0.28	1.53	1.2	1	0.2	89.5	0.06	<0.05	1.0	0.019	1.73	1.8	5	0.2

\*\*\*\*\* See Appendix Page for comments regarding this certificate \*\*\*\*\*





ALS Canada Ltd.  
 2103 Dollarton Hwy  
 North Vancouver BC V7H 0A7  
 Phone: 604 984 0221 Fax: 604 984 0218 www.alsglobal.com

To: STRATEGIC METALS LTD.  
 C/ O ARCHER, CATHRO & ASSOCIATES (1981)  
 LIMITED  
 1016- 510 W HASTINGS ST  
 VANCOUVER BC V6B 1L8

Page: 2 - D  
 Total # Pages: 2 (A - D)  
 Plus Appendix Pages  
 Finalized Date: 30- AUG- 2011  
 Account: MTT

Project: Midas Touch- CRAG

**CERTIFICATE OF ANALYSIS WH11161170**

Sample Description	Method Analyte Units LOR	ME- MS61	ME- MS61	ME- MS61	Pb- OG62	Zn- OG62
		Y ppm	Zn ppm	Zr ppm	Pb %	Zn %
		0.1	2	0.5	0.001	0.001
1078977		6.1	2460	11.1		
1078978		5.5	201	8.5		
1078979		4.5	>10000	5.7		1.170
1078980		4.8	3820	9.3		
1078981		2.4	>10000	5.4		2.99
1078982		2.4	8940	4.7		
1078983		3.2	3960	6.2		
1078984		14.2	7660	26.1		
1078985		3.5	5100	6.1		
1078986		0.8	45	<0.5		
1078987		2.1	5760	5.1		
1078988		3.1	>10000	8.3	1.315	2.88
1078989		3.0	>10000	11.3	2.15	5.47
1078990		4.1	>10000	8.9		2.80
1078991		3.3	>10000	3.5		1.920
1078992		8.2	3100	53.5		
1078993		3.3	10000	5.0		1.120
1078994		0.8	71	0.5		
1078995		7.8	2660	11.7		
1078996		20.4	115	94.4		
1078997		18.1	32	96.3		
1078998		22.7	69	108.5		
1078999		20.4	62	90.9		
1079000		22.5	72	90.9		
I358351		18.7	56	78.5		
I358352		18.9	45	83.7		
I358353		9.7	15	56.3		
I358354		17.4	48	86.9		
I358355		15.7	82	87.7		
I358356		6.9	155	8.3		
I358357		29.6	265	76.6		
I358358		7.1	43	6.7		
I358359		6.3	30	4.6		
I358360		7.2	21	7.4		
I358361		7.5	5	10.1		
I358362		7.6	5	6.7		



ALS Canada Ltd.  
2103 Dollarton Hwy  
North Vancouver BC V7H 0A7  
Phone: 604 984 0221 Fax: 604 984 0218 www.alsglobal.com

To: STRATEGIC METALS LTD.  
C/ O ARCHER, CATHRO & ASSOCIATES (1981)  
LIMITED  
1016- 510 W HASTINGS ST  
VANCOUVER BC V6B 1L8

Page: Appendix 1  
Total # Appendix Pages: 1  
Finalized Date: 30- AUG- 2011  
Account: MTT

Project: Midas Touch- CRAG

**CERTIFICATE OF ANALYSIS WH11161170**

Method	CERTIFICATE COMMENTS
ME- MS61 ME- MS61	Interference: Ca > 10% on ICP- MS As, ICP- AES results shown. REE's may not be totally soluble in this method.



ALS Canada Ltd.  
 2103 Dollarton Hwy  
 North Vancouver BC V7H 0A7  
 Phone: 604 984 0221 Fax: 604 984 0218 www.alsglobal.com

To: **STRATEGIC METALS LTD.**  
**C/ O ARCHER, CATHRO & ASSOCIATES (1981) LIMITED**  
**1016- 510 W HASTINGS ST**  
**VANCOUVER BC V6B 1L8**

Page: 1  
 Finalized Date: 27- SEP- 2011  
 Account: MTT

**CERTIFICATE WH11163812**

Project: Midas Touch - NAD  
 P.O. No.:  
 This report is for 1 Silt sample submitted to our lab in Whitehorse, YT, Canada on 18- AUG- 2011.  
 The following have access to data associated with this certificate:

MATT DUMALA JOAN MARIACHER	DOUG EATON BRUCE YOUNGMAN	SARAH EATON
-------------------------------	------------------------------	-------------

<b>SAMPLE PREPARATION</b>	
ALS CODE	DESCRIPTION
WEI- 21	Received Sample Weight
LOG- 22	Sample login - Rcd w/o BarCode
SCR- 41	Screen to - 180um and save both

<b>ANALYTICAL PROCEDURES</b>		
ALS CODE	DESCRIPTION	INSTRUMENT
Au- TL43	Trace Level Au - 25g AR	ICP- MS
ME- MS41	51 anal. aqua regia ICPMS	

To: **STRATEGIC METALS LTD.**  
**ATTN: JOAN MARIACHER**  
**C/ O ARCHER, CATHRO & ASSOCIATES (1981) LIMITED**  
**1016- 510 W HASTINGS ST**  
**VANCOUVER BC V6B 1L8**

This is the Final Report and supersedes any preliminary report with this certificate number. Results apply to samples as submitted. All pages of this report have been checked and approved for release.

**Signature:**   
 Colin Ramshaw, Vancouver Laboratory Manager



ALS Canada Ltd.  
 2103 Dollarton Hwy  
 North Vancouver BC V7H 0A7  
 Phone: 604 984 0221 Fax: 604 984 0218 www.alsglobal.com

To: STRATEGIC METALS LTD.  
 C/ O ARCHER, CATHRO & ASSOCIATES (1981)  
 LIMITED  
 1016- 510 W HASTINGS ST  
 VANCOUVER BC V6B 1L8

Page: 2 - A  
 Total # Pages: 2 (A - D)  
 Plus Appendix Pages  
 Finalized Date: 27- SEP- 2011  
 Account: MTT

Project: Midas Touch - NAD

**CERTIFICATE OF ANALYSIS WH11163812**

Sample Description	Method Analyte Units LOR	WEI- 21 Recvd Wt. kg	Au- TL43 Au ppm	ME- MS41 Ag ppm	ME- MS41 Al %	ME- MS41 As ppm	ME- MS41 Au ppm	ME- MS41 B ppm	ME- MS41 Ba ppm	ME- MS41 Be ppm	ME- MS41 Bi ppm	ME- MS41 Ca %	ME- MS41 Cd ppm	ME- MS41 Ce ppm	ME- MS41 Co ppm	ME- MS41 Cr ppm
CC135290		0.02	0.001	0.01	0.01	0.1	0.2	10	10	0.05	0.01	0.01	0.01	0.02	0.1	1
		0.64	0.003	0.02	3.14	4.8	<0.2	10	450	2.45	0.11	1.67	0.19	124.0	42.4	289



ALS Canada Ltd.  
 2103 Dollarton Hwy  
 North Vancouver BC V7H 0A7  
 Phone: 604 984 0221 Fax: 604 984 0218 www.alsglobal.com

To: STRATEGIC METALS LTD.  
 C/ O ARCHER, CATHRO & ASSOCIATES (1981)  
 LIMITED  
 1016- 510 W HASTINGS ST  
 VANCOUVER BC V6B 1L8

Page: 2 - B  
 Total # Pages: 2 (A - D)  
 Plus Appendix Pages  
 Finalized Date: 27- SEP- 2011  
 Account: MTT

Project: Midas Touch - NAD

**CERTIFICATE OF ANALYSIS WH11163812**

Sample Description	Method Analyte Units LOR	ME- MS41 Cs ppm 0.05	ME- MS41 Cu ppm 0.2	ME- MS41 Fe % 0.01	ME- MS41 Ga ppm 0.05	ME- MS41 Ge ppm 0.05	ME- MS41 Hf ppm 0.02	ME- MS41 Hg ppm 0.01	ME- MS41 In ppm 0.005	ME- MS41 K % 0.01	ME- MS41 La ppm 0.2	ME- MS41 Li ppm 0.1	ME- MS41 Mg % 0.01	ME- MS41 Mn ppm 5	ME- MS41 Mo ppm 0.05	ME- MS41 Na % 0.01
CC135290		3.08	63.6	6.33	14.90	0.29	0.42	0.02	0.051	0.17	66.4	48.0	4.00	1600	1.60	0.05

\*\*\*\*\* See Appendix Page for comments regarding this certificate \*\*\*\*\*



ALS Canada Ltd.  
 2103 Dollarton Hwy  
 North Vancouver BC V7H 0A7  
 Phone: 604 984 0221 Fax: 604 984 0218 www.alsglobal.com

To: STRATEGIC METALS LTD.  
 C/ O ARCHER, CATHRO & ASSOCIATES (1981)  
 LIMITED  
 1016- 510 W HASTINGS ST  
 VANCOUVER BC V6B 1L8

Page: 2 - C  
 Total # Pages: 2 (A - D)  
 Plus Appendix Pages  
 Finalized Date: 27- SEP- 2011  
 Account: MTT

Project: Midas Touch - NAD

**CERTIFICATE OF ANALYSIS WH11163812**

Sample Description	Method Analyte Units LOR	ME- MS41 Nb ppm 0.05	ME- MS41 Ni ppm 0.2	ME- MS41 P ppm 10	ME- MS41 Pb ppm 0.2	ME- MS41 Rb ppm 0.1	ME- MS41 Re ppm 0.001	ME- MS41 S % 0.01	ME- MS41 Sb ppm 0.05	ME- MS41 Sc ppm 0.1	ME- MS41 Se ppm 0.2	ME- MS41 Sn ppm 0.2	ME- MS41 Sr ppm 0.2	ME- MS41 Ta ppm 0.01	ME- MS41 Te ppm 0.01	ME- MS41 Th ppm 0.2
CC135290		5.51	142.0	3310	12.4	18.9	0.001	<0.01	0.16	7.5	1.0	0.9	377	0.02	0.03	6.6



ALS Canada Ltd.  
 2103 Dollarton Hwy  
 North Vancouver BC V7H 0A7  
 Phone: 604 984 0221 Fax: 604 984 0218 www.alsglobal.com

To: STRATEGIC METALS LTD.  
 C/ O ARCHER, CATHRO & ASSOCIATES (1981)  
 LIMITED  
 1016- 510 W HASTINGS ST  
 VANCOUVER BC V6B 1L8

Page: 2 - D  
 Total # Pages: 2 (A - D)  
 Plus Appendix Pages  
 Finalized Date: 27- SEP- 2011  
 Account: MTT

Project: Midas Touch - NAD

**CERTIFICATE OF ANALYSIS WH11163812**

Sample Description	Method Analyte Units LOR	ME- MS41 Ti %	ME- MS41 Ti ppm	ME- MS41 U ppm	ME- MS41 V ppm	ME- MS41 W ppm	ME- MS41 Y ppm	ME- MS41 Zn ppm	ME- MS41 Zr ppm
CC135290		0.005	0.02	0.05	1	0.05	0.05	2	0.5
		0.450	0.08	1.40	150	0.48	16.85	92	19.6



ALS Canada Ltd.  
2103 Dollarton Hwy  
North Vancouver BC V7H 0A7  
Phone: 604 984 0221 Fax: 604 984 0218 www.alsglobal.com

To: STRATEGIC METALS LTD.  
C/ O ARCHER, CATHRO & ASSOCIATES (1981)  
LIMITED  
1016- 510 W HASTINGS ST  
VANCOUVER BC V6B 1L8

Page: Appendix 1  
Total # Appendix Pages: 1  
Finalized Date: 27- SEP- 2011  
Account: MTT

Project: Midas Touch - NAD

**CERTIFICATE OF ANALYSIS WH11163812**

Method	CERTIFICATE COMMENTS
ME- MS41	Gold determinations by this method are semi- quantitative due to the small sample weight used (0.5g).





ALS Canada Ltd.  
 2103 Dollarton Hwy  
 North Vancouver BC V7H 0A7  
 Phone: 604 984 0221 Fax: 604 984 0218 www.alsglobal.com

To: **STRATEGIC METALS LTD.**  
**C/ O ARCHER, CATHRO & ASSOCIATES (1981) LIMITED**  
**1016- 510 W HASTINGS ST**  
**VANCOUVER BC V6B 1L8**

Page: 1  
 Finalized Date: 23- SEP- 2011  
 Account: MTT

**CERTIFICATE WH11164704**

Project: Midas Touch- Stag  
 P.O. No.:  
 This report is for 172 Soil samples submitted to our lab in Whitehorse, YT, Canada on 19- AUG- 2011.  
 The following have access to data associated with this certificate:

MATT DUMALA JOAN MARIACHER	DOUG EATON BRUCE YOUNGMAN	SARAH EATON
-------------------------------	------------------------------	-------------

<b>SAMPLE PREPARATION</b>	
ALS CODE	DESCRIPTION
WEI- 21	Received Sample Weight
LOG- 22	Sample login - Rcd w/o BarCode
SCR- 41	Screen to - 180um and save both

<b>ANALYTICAL PROCEDURES</b>		
ALS CODE	DESCRIPTION	INSTRUMENT
Au- TL43	Trace Level Au - 25g AR	ICP- MS
ME- MS41	51 anal. aqua regia ICPMS	

To: **STRATEGIC METALS LTD.**  
**ATTN: JOAN MARIACHER**  
**C/ O ARCHER, CATHRO & ASSOCIATES (1981) LIMITED**  
**1016- 510 W HASTINGS ST**  
**VANCOUVER BC V6B 1L8**

This is the Final Report and supersedes any preliminary report with this certificate number. Results apply to samples as submitted. All pages of this report have been checked and approved for release.

**Signature:**   
 Colin Ramshaw, Vancouver Laboratory Manager



ALS Canada Ltd.  
 2103 Dollarton Hwy  
 North Vancouver BC V7H 0A7  
 Phone: 604 984 0221 Fax: 604 984 0218 www.alsglobal.com

To: STRATEGIC METALS LTD.  
 C/ O ARCHER, CATHRO & ASSOCIATES (1981)  
 LIMITED  
 1016- 510 W HASTINGS ST  
 VANCOUVER BC V6B 1L8

Page: 2 - A  
 Total # Pages: 6 (A - D)  
 Plus Appendix Pages  
 Finalized Date: 23- SEP- 2011  
 Account: MTT

Project: Midas Touch- Stag

**CERTIFICATE OF ANALYSIS WH11164704**

Sample Description	Method Analyte Units LOR	WEI- 21	Au- TL43	ME- MS41	ME- MS41	ME- MS41	ME- MS41	ME- MS41	ME- MS41	ME- MS41	ME- MS41	ME- MS41	ME- MS41	ME- MS41	ME- MS41	
		Recvd Wt. kg	Au ppm	Ag ppm	Al %	As ppm	Au ppm	B ppm	Ba ppm	Be ppm	Bi ppm	Ca %	Cd ppm	Ce ppm	Co ppm	Cr ppm
		0.02	0.001	0.01	0.01	0.1	0.2	10	10	0.05	0.01	0.01	0.01	0.02	0.1	1
DD002201		0.30	0.004	0.13	1.20	12.3	<0.2	<10	80	0.27	0.22	0.07	0.16	27.1	8.5	22
DD002202		0.28	0.004	0.37	1.46	13.5	<0.2	<10	150	0.39	0.31	0.04	0.19	38.7	9.4	28
DD002203		0.26	0.006	0.23	1.76	13.4	<0.2	<10	110	0.35	0.32	0.05	0.19	26.0	8.5	32
DD002204		0.26	0.004	0.25	1.42	9.3	<0.2	<10	120	0.30	0.29	0.06	0.29	21.8	4.5	24
DD002205		0.28	0.003	0.12	1.72	12.8	<0.2	<10	120	0.27	0.30	0.06	0.16	26.6	6.6	32
DD002206		0.22	0.003	0.24	1.42	13.4	<0.2	<10	210	0.21	0.29	0.05	0.15	24.5	5.4	25
DD002207		0.16	0.007	0.13	1.64	11.2	<0.2	<10	270	0.38	0.21	0.09	0.21	27.8	7.7	27
DD002208		0.22	0.007	0.13	1.76	12.2	<0.2	<10	290	0.38	0.25	0.08	0.19	27.3	6.5	28
DD002209		0.36	0.004	0.19	2.07	14.9	<0.2	<10	240	0.48	0.26	0.15	0.30	33.3	8.6	33
DD002210		0.38	0.005	0.07	1.31	12.6	<0.2	<10	120	0.28	0.22	0.09	0.21	27.6	6.8	25
DD002211		0.36	0.005	0.08	1.76	15.7	<0.2	<10	180	0.31	0.28	0.07	0.21	29.1	7.1	30
DD002212		0.26	0.004	0.10	1.87	14.3	<0.2	<10	220	0.52	0.22	0.18	0.19	32.6	11.8	29
DD002213		0.32	0.023	0.12	0.73	9.2	<0.2	<10	220	0.15	0.33	0.03	0.06	37.5	4.4	13
DD002214		0.30	0.010	0.08	1.43	12.7	<0.2	<10	200	0.26	0.24	0.05	0.18	27.8	6.3	23
DD002215		0.20	0.005	0.11	0.81	9.2	<0.2	<10	300	0.22	0.40	0.03	0.11	27.7	4.2	16
DD002216		0.32	0.010	0.41	0.62	9.5	<0.2	<10	1080	0.14	0.18	0.01	0.11	26.8	3.8	9
DD002217		0.30	0.023	0.20	1.65	15.0	<0.2	<10	690	0.34	0.22	0.04	0.22	21.7	11.4	20
DD002218		0.24	0.009	0.11	0.93	8.8	<0.2	<10	680	0.16	0.31	0.03	0.23	19.55	5.3	13
DD002219		0.28	0.006	0.10	0.94	12.3	<0.2	<10	390	0.19	0.30	0.04	0.19	22.6	6.6	15
DD002220		0.30	0.009	0.82	1.49	21.3	<0.2	<10	310	0.33	0.33	0.05	0.20	20.0	5.2	28
DD002221		0.26	0.010	0.13	0.59	10.5	<0.2	<10	200	0.14	0.28	0.03	0.09	21.6	2.1	12
DD002222		0.32	0.006	0.24	0.98	20.7	<0.2	<10	130	0.27	0.26	0.05	0.17	19.40	6.4	19
DD002223		0.32	0.006	0.17	1.82	14.5	<0.2	<10	190	0.39	0.30	0.06	0.17	22.4	5.5	29
DD002224		0.26	0.006	0.11	1.01	14.1	<0.2	<10	120	0.20	0.27	0.05	0.15	20.7	5.1	21
DD002225		0.24	0.004	0.38	0.80	14.2	<0.2	<10	180	0.12	0.30	0.02	0.09	23.1	2.7	17
DD002226		0.40	0.007	0.66	1.13	21.4	<0.2	<10	450	0.21	0.33	0.02	0.06	27.2	3.5	23
DD002227		0.34	0.018	2.33	0.67	36.3	<0.2	<10	1170	0.20	0.29	0.02	0.41	33.2	6.1	16
DD002228		0.44	0.017	0.62	1.05	30.6	<0.2	<10	250	0.27	0.36	0.04	0.26	40.6	8.4	24
DD002229		0.24	0.029	0.10	0.45	7.1	<0.2	<10	210	0.09	0.52	0.02	0.32	39.7	5.8	9
DD002230		0.22	0.012	0.18	1.32	15.7	<0.2	<10	210	0.30	0.28	0.07	0.36	34.6	7.9	24
DD002231		0.18	0.024	0.18	1.06	21.8	<0.2	<10	380	0.17	0.37	0.04	0.61	25.0	5.7	17
DD002232		0.38	0.009	0.29	0.79	15.0	<0.2	<10	430	0.12	0.26	0.01	0.13	25.5	2.0	12
DD002233		0.38	0.011	0.35	0.97	17.6	<0.2	<10	270	0.20	0.29	0.02	0.09	25.0	2.7	16
DD002234		0.26	0.008	0.68	1.54	18.4	<0.2	<10	160	0.40	0.33	0.03	0.22	31.4	9.8	29
DD002235		0.20	0.018	0.87	1.12	17.5	<0.2	<10	140	0.35	0.30	0.03	0.22	37.7	20.3	25
DD002369		0.20	0.007	0.86	0.56	22.5	<0.2	<10	170	0.16	0.28	0.02	0.12	31.6	10.6	14
DD002370		0.22	0.005	0.86	1.50	18.6	<0.2	<10	100	0.40	0.29	0.10	0.32	23.2	21.6	27
DD002371		0.34	0.004	0.49	1.35	13.4	<0.2	<10	190	0.35	0.31	0.04	0.18	22.7	14.6	24
DD002372		0.34	0.005	0.43	1.36	11.2	<0.2	<10	180	0.33	0.28	0.03	0.16	28.2	15.5	26
DD002373		0.34	0.004	0.11	1.95	6.5	<0.2	<10	100	0.23	0.31	0.02	0.15	29.8	9.5	47



ALS Canada Ltd.  
 2103 Dollarton Hwy  
 North Vancouver BC V7H 0A7  
 Phone: 604 984 0221 Fax: 604 984 0218 www.alsglobal.com

To: STRATEGIC METALS LTD.  
 C/ O ARCHER, CATHRO & ASSOCIATES (1981)  
 LIMITED  
 1016- 510 W HASTINGS ST  
 VANCOUVER BC V6B 1L8

Page: 2 - B  
 Total # Pages: 6 (A - D)  
 Plus Appendix Pages  
 Finalized Date: 23- SEP- 2011  
 Account: MTT

Project: Midas Touch- Stag

**CERTIFICATE OF ANALYSIS WH11164704**

Sample Description	Method Analyte Units LOR	ME- MS41	ME- MS41	ME- MS41	ME- MS41	ME- MS41	ME- MS41	ME- MS41	ME- MS41	ME- MS41	ME- MS41	ME- MS41	ME- MS41	ME- MS41	ME- MS41	ME- MS41
		Cs ppm	Cu ppm	Fe %	Ga ppm	Ge ppm	Hf ppm	Hg ppm	In ppm	K %	La ppm	Li ppm	Mg %	Mn ppm	Mo ppm	Na %
DD002201		1.21	28.6	3.95	6.10	0.10	<0.02	0.03	0.022	0.04	14.0	18.9	0.32	390	1.89	0.01
DD002202		2.00	46.0	3.71	7.46	0.10	<0.02	0.07	0.027	0.05	19.3	15.1	0.24	424	2.32	0.01
DD002203		1.84	18.5	3.82	8.90	0.10	<0.02	0.05	0.030	0.05	13.6	14.1	0.36	399	2.17	0.01
DD002204		1.63	23.2	2.61	7.18	0.09	<0.02	0.06	0.025	0.04	11.0	6.9	0.18	174	1.87	0.01
DD002205		1.89	15.6	3.59	8.51	0.10	<0.02	0.04	0.029	0.05	13.4	15.6	0.36	312	1.98	0.01
DD002206		1.41	21.5	3.33	7.84	0.11	<0.02	0.05	0.027	0.04	12.8	10.1	0.24	211	2.48	0.01
DD002207		1.27	32.8	3.10	6.38	0.10	<0.02	0.06	0.031	0.05	14.1	17.9	0.37	230	1.73	0.01
DD002208		1.21	29.3	3.35	6.96	0.10	<0.02	0.05	0.037	0.05	14.1	15.9	0.33	202	1.85	0.01
DD002209		1.47	17.8	3.47	6.94	0.12	<0.02	0.16	0.031	0.05	17.0	17.1	0.52	295	2.60	0.01
DD002210		1.30	25.0	3.06	5.66	0.09	<0.02	0.03	0.026	0.05	13.9	13.3	0.34	279	1.65	0.01
DD002211		1.53	25.7	3.48	7.06	0.09	<0.02	0.04	0.031	0.05	14.8	18.5	0.41	273	1.90	0.01
DD002212		1.31	23.8	3.07	5.79	0.10	0.03	0.05	0.030	0.05	15.6	20.2	0.53	423	1.67	0.01
DD002213		1.26	55.7	2.78	6.16	0.11	<0.02	0.03	0.025	0.05	17.6	3.3	0.08	111	1.50	0.01
DD002214		1.36	38.1	3.07	6.43	0.09	<0.02	0.04	0.028	0.04	13.7	12.9	0.27	226	1.74	0.01
DD002215		2.37	16.6	2.17	7.39	0.10	<0.02	0.03	0.018	0.05	14.0	1.8	0.06	155	2.55	0.01
DD002216		1.69	69.9	2.31	3.99	0.10	<0.02	0.07	0.017	0.03	16.2	1.4	0.03	104	1.68	<0.01
DD002217		0.95	185.0	4.63	4.40	0.08	0.03	0.05	0.031	0.04	11.5	16.4	0.30	241	2.34	<0.01
DD002218		0.81	54.8	3.17	5.03	0.08	<0.02	0.05	0.026	0.05	11.2	8.9	0.15	391	1.57	<0.01
DD002219		0.90	43.1	3.05	5.68	0.09	<0.02	0.05	0.022	0.04	13.3	10.4	0.13	440	1.91	<0.01
DD002220		1.45	54.6	4.45	5.99	0.09	<0.02	0.12	0.038	0.05	11.1	21.6	0.31	231	2.52	<0.01
DD002221		1.24	41.8	1.71	5.09	0.09	<0.02	0.05	0.018	0.03	13.1	1.9	0.05	55	2.33	<0.01
DD002222		1.36	74.8	3.88	4.14	0.08	<0.02	0.07	0.029	0.04	10.4	9.5	0.18	187	2.38	<0.01
DD002223		1.74	33.1	3.21	6.98	0.08	<0.02	0.07	0.029	0.04	12.9	14.3	0.33	188	2.35	<0.01
DD002224		1.22	29.3	3.45	6.26	0.09	<0.02	0.04	0.019	0.04	11.2	8.8	0.21	186	1.92	<0.01
DD002225		1.08	28.9	2.24	6.17	0.08	<0.02	0.05	0.013	0.03	14.0	2.9	0.08	83	2.19	<0.01
DD002226		1.53	47.4	3.67	6.52	0.10	<0.02	0.08	0.021	0.04	15.7	4.5	0.13	172	4.00	<0.01
DD002227		1.23	87.8	4.80	1.85	0.13	0.04	0.33	0.047	0.06	24.0	2.9	0.07	141	10.60	0.01
DD002228		1.06	139.0	3.97	3.77	0.12	<0.02	0.15	0.056	0.05	22.3	8.4	0.19	221	1.67	0.01
DD002229		0.96	127.5	2.58	2.49	0.12	<0.02	0.04	0.035	0.04	20.1	1.4	0.03	121	1.12	0.01
DD002230		1.58	122.5	4.00	3.71	0.11	<0.02	0.06	0.036	0.05	16.4	12.3	0.32	315	1.73	0.01
DD002231		1.40	83.4	3.69	4.45	0.09	<0.02	0.08	0.032	0.06	12.1	8.5	0.14	359	1.67	0.01
DD002232		1.26	64.0	2.45	3.07	0.10	<0.02	0.05	0.021	0.04	12.8	3.4	0.06	72	1.39	0.01
DD002233		0.98	63.1	3.23	3.76	0.10	<0.02	0.09	0.026	0.04	11.2	10.1	0.12	56	1.47	0.01
DD002234		1.53	86.4	3.87	4.24	0.10	0.04	0.07	0.032	0.06	16.0	23.6	0.40	345	2.58	0.01
DD002235		2.37	116.0	3.96	3.17	0.13	0.04	0.10	0.041	0.06	19.6	15.1	0.27	611	2.93	0.01
DD002369		2.51	68.2	2.86	2.58	0.10	<0.02	0.07	0.021	0.05	15.5	1.8	0.04	550	3.56	0.01
DD002370		3.02	63.5	3.59	3.79	0.09	0.04	0.14	0.028	0.05	9.9	17.5	0.35	565	2.05	0.01
DD002371		2.88	72.7	3.55	4.65	0.08	0.03	0.11	0.024	0.05	10.2	10.4	0.18	1010	2.30	0.01
DD002372		3.00	104.0	3.30	3.75	0.09	0.09	0.10	0.022	0.05	14.1	22.7	0.36	566	1.93	0.01
DD002373		2.33	68.0	4.93	6.82	0.12	0.02	0.06	0.020	0.05	14.6	39.5	0.66	448	0.78	0.01



ALS Canada Ltd.  
 2103 Dollarton Hwy  
 North Vancouver BC V7H 0A7  
 Phone: 604 984 0221 Fax: 604 984 0218 www.alsglobal.com

To: STRATEGIC METALS LTD.  
 C/ O ARCHER, CATHRO & ASSOCIATES (1981)  
 LIMITED  
 1016- 510 W HASTINGS ST  
 VANCOUVER BC V6B 1L8

Page: 2 - C  
 Total # Pages: 6 (A - D)  
 Plus Appendix Pages  
 Finalized Date: 23- SEP- 2011  
 Account: MTT

Project: Midas Touch- Stag

**CERTIFICATE OF ANALYSIS WH11164704**

Sample Description	Method Analyte Units LOR	ME- MS41	ME- MS41	ME- MS41	ME- MS41	ME- MS41	ME- MS41	ME- MS41	ME- MS41	ME- MS41	ME- MS41	ME- MS41	ME- MS41	ME- MS41	ME- MS41	
		Nb	Ni	P	Pb	Rb	Re	S	Sb	Sc	Se	Sn	Sr	Ta	Te	Th
		ppm	ppm	ppm	ppm	ppm	ppm	%	ppm	ppm	ppm	ppm	ppm	ppm	ppm	ppm
		0.05	0.2	10	0.2	0.1	0.001	0.01	0.05	0.1	0.2	0.2	0.2	0.01	0.01	0.2
DD002201		0.89	19.7	440	19.2	6.8	<0.001	0.02	1.05	1.9	0.4	0.6	8.4	<0.01	0.05	1.5
DD002202		0.54	23.5	610	17.1	8.7	<0.001	0.04	1.31	1.5	1.2	0.7	22.2	<0.01	0.09	0.8
DD002203		0.62	17.6	600	15.3	10.4	<0.001	0.04	1.15	1.3	0.8	0.9	8.5	<0.01	0.06	0.3
DD002204		0.35	15.0	800	12.8	7.7	<0.001	0.07	0.85	0.4	0.6	0.8	9.1	<0.01	0.06	<0.2
DD002205		0.53	15.2	570	13.0	10.8	<0.001	0.03	0.97	1.0	0.8	0.9	9.3	<0.01	0.06	0.2
DD002206		0.48	16.1	540	13.3	7.7	<0.001	0.05	1.22	0.9	1.0	0.8	9.9	<0.01	0.07	0.2
DD002207		0.53	20.0	580	15.2	8.3	0.001	0.14	1.10	1.8	1.3	0.6	11.7	<0.01	0.06	0.4
DD002208		0.79	18.6	490	13.2	7.7	0.001	0.22	1.24	2.2	0.9	0.7	11.2	<0.01	0.07	0.8
DD002209		0.60	19.2	1100	13.0	8.4	<0.001	0.03	1.36	2.3	1.3	0.7	14.3	<0.01	0.04	0.7
DD002210		0.46	18.3	540	14.2	8.1	<0.001	0.03	0.98	1.3	0.8	0.5	9.8	<0.01	0.07	0.4
DD002211		0.54	18.7	500	15.9	9.0	0.001	0.03	1.14	1.4	0.9	0.7	10.8	<0.01	0.07	0.4
DD002212		0.86	25.9	850	13.0	7.9	0.001	0.03	1.07	2.7	1.3	0.6	13.5	0.01	0.06	1.7
DD002213		0.67	10.8	430	14.4	10.8	<0.001	0.02	1.05	1.4	0.6	0.6	8.4	<0.01	0.16	1.9
DD002214		0.36	17.0	490	14.4	8.3	<0.001	0.04	1.02	1.0	0.5	0.7	9.2	<0.01	0.07	0.2
DD002215		0.42	11.1	490	10.9	12.4	<0.001	0.03	1.40	0.6	0.7	1.3	6.7	<0.01	0.10	<0.2
DD002216		0.48	14.6	400	7.8	6.8	0.001	0.03	0.85	1.2	1.2	0.6	10.8	<0.01	0.10	1.4
DD002217		1.06	38.1	400	16.7	7.3	<0.001	0.02	1.09	3.1	0.8	0.4	10.3	<0.01	0.10	3.4
DD002218		0.77	18.7	410	12.7	8.4	<0.001	0.02	0.81	1.3	0.6	0.5	7.7	<0.01	0.07	0.9
DD002219		0.94	28.2	360	10.4	8.0	0.001	0.02	1.14	1.2	0.6	0.6	9.4	<0.01	0.09	1.5
DD002220		1.33	26.8	500	16.7	10.6	0.001	0.02	1.46	2.1	1.3	0.5	9.6	<0.01	0.11	2.5
DD002221		0.32	9.6	450	9.4	6.5	<0.001	0.01	0.99	0.4	0.4	0.8	7.6	<0.01	0.08	0.2
DD002222		0.54	21.6	640	16.5	6.4	<0.001	0.02	1.39	1.4	1.4	0.4	14.7	<0.01	0.09	0.9
DD002223		0.53	18.0	520	15.0	8.0	0.001	0.01	1.14	1.1	1.1	0.7	11.9	<0.01	0.06	0.3
DD002224		1.16	17.5	430	12.6	6.9	<0.001	0.01	1.12	1.5	0.6	0.6	9.3	<0.01	0.07	1.1
DD002225		0.86	9.6	280	11.0	5.4	0.001	<0.01	1.13	1.1	1.2	0.8	8.7	<0.01	0.12	1.1
DD002226		1.21	11.7	390	15.5	7.4	0.001	<0.01	1.59	1.8	1.8	0.8	13.6	<0.01	0.10	3.6
DD002227		0.17	37.1	1470	21.0	5.9	0.002	0.13	3.64	4.6	11.0	0.2	104.5	<0.01	0.26	4.7
DD002228		0.46	31.6	670	23.2	6.2	<0.001	0.05	3.36	2.6	3.7	0.3	24.9	<0.01	0.27	4.5
DD002229		0.23	32.4	460	16.5	6.5	<0.001	0.03	1.01	1.1	0.9	0.3	17.6	<0.01	0.24	0.9
DD002230		0.74	31.1	540	25.0	7.3	<0.001	0.03	1.40	2.6	1.4	0.4	17.0	<0.01	0.12	3.2
DD002231		0.44	30.7	770	30.2	9.0	<0.001	0.08	1.25	1.0	1.4	0.3	13.9	<0.01	0.18	0.6
DD002232		0.17	13.1	680	12.6	8.4	0.001	0.05	1.16	0.8	0.7	0.2	16.0	<0.01	0.13	1.4
DD002233		0.39	19.1	480	19.2	7.7	0.001	0.04	1.13	1.0	1.2	0.3	20.6	<0.01	0.18	1.4
DD002234		0.21	36.7	770	21.4	8.7	0.001	0.05	2.54	1.3	1.0	0.2	35.1	<0.01	0.14	1.7
DD002235		0.08	45.6	1060	25.9	6.6	0.002	0.07	4.26	1.3	2.1	0.2	49.2	<0.01	0.12	1.3
DD002369		0.14	26.6	1000	17.9	9.5	<0.001	0.05	1.77	0.4	0.5	0.3	12.9	<0.01	0.09	0.2
DD002370		0.30	32.0	1880	40.4	7.0	<0.001	0.10	1.30	0.5	0.9	0.2	13.7	<0.01	0.10	0.5
DD002371		0.21	24.9	1790	35.0	10.5	<0.001	0.14	1.15	0.5	0.6	0.3	17.1	<0.01	0.13	0.4
DD002372		0.08	39.1	1120	27.6	7.6	<0.001	0.07	1.21	1.0	0.4	0.2	23.7	<0.01	0.09	1.2
DD002373		0.22	39.7	950	14.3	7.9	0.001	0.06	0.66	0.7	0.3	0.2	16.3	<0.01	0.11	0.9



ALS Canada Ltd.  
 2103 Dollarton Hwy  
 North Vancouver BC V7H 0A7  
 Phone: 604 984 0221 Fax: 604 984 0218 www.alsglobal.com

To: STRATEGIC METALS LTD.  
 C/ O ARCHER, CATHRO & ASSOCIATES (1981)  
 LIMITED  
 1016- 510 W HASTINGS ST  
 VANCOUVER BC V6B 1L8

Page: 2 - D  
 Total # Pages: 6 (A - D)  
 Plus Appendix Pages  
 Finalized Date: 23- SEP- 2011  
 Account: MTT

Project: Midas Touch- Stag

**CERTIFICATE OF ANALYSIS WH11164704**

Sample Description	Method Analyte Units LOR	ME- MS41	ME- MS41	ME- MS41	ME- MS41	ME- MS41	ME- MS41	ME- MS41	ME- MS41
		Ti %	Ti ppm	U ppm	V ppm	W ppm	Y ppm	Zn ppm	Zr ppm
		0.005	0.02	0.05	1	0.05	0.05	2	0.5
DD002201		0.040	0.14	0.54	57	0.25	2.61	76	<0.5
DD002202		0.022	0.18	0.89	65	0.16	3.27	74	<0.5
DD002203		0.042	0.22	0.87	75	0.24	3.12	80	<0.5
DD002204		0.013	0.18	0.71	63	0.17	2.21	52	<0.5
DD002205		0.028	0.24	0.81	68	0.24	2.53	70	<0.5
DD002206		0.032	0.20	0.70	73	0.26	2.56	70	<0.5
DD002207		0.035	0.17	0.68	59	0.24	3.35	80	<0.5
DD002208		0.045	0.18	0.75	69	0.31	3.02	71	<0.5
DD002209		0.037	0.24	1.29	68	0.34	5.36	87	0.5
DD002210		0.036	0.13	0.65	55	0.30	2.82	70	<0.5
DD002211		0.030	0.18	0.78	62	0.27	2.86	74	<0.5
DD002212		0.042	0.17	0.91	48	0.32	5.14	86	0.7
DD002213		0.035	0.11	0.50	58	0.15	2.08	63	<0.5
DD002214		0.025	0.18	0.70	56	0.21	2.51	72	<0.5
DD002215		0.036	0.18	0.61	88	0.23	1.81	59	<0.5
DD002216		0.017	0.08	0.55	51	0.15	2.35	69	<0.5
DD002217		0.032	0.10	0.74	44	0.19	3.17	173	1.0
DD002218		0.024	0.09	0.46	49	0.21	2.01	97	<0.5
DD002219		0.025	0.10	0.49	56	0.23	2.15	113	<0.5
DD002220		0.029	0.15	0.70	61	0.23	2.06	79	0.5
DD002221		0.012	0.10	0.42	68	0.15	1.43	53	<0.5
DD002222		0.021	0.11	0.83	49	0.19	2.83	79	<0.5
DD002223		0.025	0.18	0.84	67	0.28	2.78	67	<0.5
DD002224		0.048	0.11	0.61	62	0.27	2.30	63	<0.5
DD002225		0.031	0.12	0.60	71	0.23	1.96	43	<0.5
DD002226		0.027	0.20	0.91	76	0.25	2.44	55	0.5
DD002227		0.007	0.33	2.86	33	0.05	7.25	200	2.8
DD002228		0.021	0.11	1.33	47	0.15	4.72	157	0.6
DD002229		0.010	0.05	0.51	34	0.08	3.10	139	<0.5
DD002230		0.038	0.13	1.31	50	0.24	4.18	143	<0.5
DD002231		0.010	0.11	0.79	46	0.13	2.50	160	<0.5
DD002232		0.005	0.09	0.54	38	<0.05	1.85	65	<0.5
DD002233		0.008	0.09	0.55	39	0.09	2.01	69	<0.5
DD002234		0.006	0.12	1.02	39	0.07	4.83	119	1.1
DD002235		<0.005	0.15	1.24	31	<0.05	6.93	148	1.3
DD002369		<0.005	0.14	0.75	34	0.05	3.70	117	<0.5
DD002370		0.008	0.18	1.17	35	0.12	5.05	103	1.5
DD002371		0.005	0.19	0.94	40	0.07	4.57	99	1.0
DD002372		<0.005	0.14	0.88	28	<0.05	4.58	126	2.6
DD002373		0.007	0.06	0.64	42	<0.05	2.90	109	0.9



ALS Canada Ltd.  
 2103 Dollarton Hwy  
 North Vancouver BC V7H 0A7  
 Phone: 604 984 0221 Fax: 604 984 0218 www.alsglobal.com

To: STRATEGIC METALS LTD.  
 C/ O ARCHER, CATHRO & ASSOCIATES (1981)  
 LIMITED  
 1016- 510 W HASTINGS ST  
 VANCOUVER BC V6B 1L8

Page: 3 - A  
 Total # Pages: 6 (A - D)  
 Plus Appendix Pages  
 Finalized Date: 23- SEP- 2011  
 Account: MTT

Project: Midas Touch- Stag

**CERTIFICATE OF ANALYSIS WH11164704**

Sample Description	Method Analyte Units LOR	WEI- 21	Au- TL43	ME- MS41	ME- MS41	ME- MS41	ME- MS41	ME- MS41	ME- MS41	ME- MS41	ME- MS41	ME- MS41	ME- MS41	ME- MS41	ME- MS41	
		Recvd Wt. kg	Au ppm	Ag ppm	Al %	As ppm	Au ppm	B ppm	Ba ppm	Be ppm	Bi ppm	Ca %	Cd ppm	Ce ppm	Co ppm	Cr ppm
		0.02	0.001	0.01	0.01	0.1	0.2	10	10	0.05	0.01	0.01	0.01	0.02	0.1	1
DD002374		0.20	0.006	0.29	1.77	20.9	<0.2	<10	230	0.32	0.36	0.05	0.26	18.85	23.4	30
DD002375		0.28	0.012	0.38	1.25	17.3	<0.2	<10	470	0.27	0.27	0.11	0.44	29.3	11.6	23
ZZ17507		0.28	0.006	0.23	1.16	8.0	<0.2	<10	220	0.15	0.25	0.04	0.12	24.8	20.6	25
ZZ17508		0.36	0.003	0.17	1.18	5.3	<0.2	<10	190	0.22	0.28	0.04	0.14	22.4	8.3	24
ZZ17509		0.26	0.004	0.25	1.28	14.9	<0.2	<10	120	0.33	0.26	0.12	0.23	31.1	18.6	24
ZZ17510		0.28	0.003	0.10	1.36	7.8	<0.2	<10	130	0.19	0.31	0.04	0.15	25.5	5.0	26
ZZ17511		0.24	0.005	0.27	1.39	11.0	<0.2	<10	200	0.26	0.34	0.03	0.07	48.0	7.0	21
ZZ17512		0.20	0.004	0.17	0.89	7.0	<0.2	<10	210	0.18	0.34	0.10	0.33	24.3	15.4	25
ZZ17513		0.20	0.005	0.20	1.24	7.8	<0.2	<10	130	0.15	0.28	0.06	0.24	23.1	6.2	22
ZZ17514		0.32	0.004	0.26	1.14	9.2	<0.2	<10	390	0.23	0.27	0.05	0.22	21.3	11.8	26
ZZ17515		0.26	0.004	0.09	1.40	13.3	<0.2	<10	150	0.22	0.32	0.06	0.21	28.0	12.0	33
ZZ17516		0.26	0.005	0.33	1.72	13.8	<0.2	<10	400	0.50	0.26	0.22	0.27	37.0	17.2	30
ZZ17517		0.34	0.011	0.20	2.07	6.5	<0.2	<10	310	0.16	0.22	0.20	0.19	64.3	30.0	20
CC146622		0.36	0.005	0.26	1.31	19.6	<0.2	<10	160	0.65	0.33	0.02	0.15	36.3	6.9	20
CC146623		0.40	0.012	1.36	1.84	28.1	<0.2	<10	200	0.54	0.39	0.01	0.06	47.3	3.3	59
CC146624		0.32	0.032	2.02	1.43	25.7	<0.2	<10	160	0.95	0.41	0.26	0.32	28.0	17.5	35
CC146625		0.32	0.009	1.41	1.38	31.6	<0.2	<10	130	1.33	0.25	0.77	3.12	58.4	46.3	14
CC146626		0.44	0.005	0.53	0.76	14.3	<0.2	<10	170	0.45	0.38	0.04	0.12	38.5	4.6	12
CC146627		0.32	0.010	0.57	1.87	26.0	<0.2	<10	260	1.23	0.52	0.21	0.65	42.2	34.6	35
CC146628		0.34	0.003	0.14	1.52	13.4	<0.2	<10	150	0.59	0.29	0.04	0.35	36.3	19.5	24
CC146629		0.32	0.001	0.02	1.60	11.0	<0.2	<10	100	0.30	0.30	0.06	0.15	25.3	13.8	25
CC146630		0.36	0.001	0.05	1.39	10.5	<0.2	<10	120	0.40	0.24	0.07	1.13	21.1	32.6	21
CC146631		0.38	0.002	0.07	1.56	12.0	<0.2	<10	90	0.55	0.35	0.06	0.31	52.2	21.5	25
CC146632		0.34	0.001	0.04	1.72	7.5	<0.2	<10	50	0.47	0.37	0.02	0.15	66.4	10.2	18
CC146633		0.34	0.001	0.05	0.54	23.9	<0.2	<10	110	0.47	0.36	1.28	0.21	31.8	26.5	6
CC146634		0.36	0.001	0.06	0.94	20.0	<0.2	<10	100	0.54	0.43	0.97	0.20	46.0	21.2	12
CC146635		0.28	0.001	0.14	0.87	11.9	<0.2	<10	100	0.52	0.31	1.39	0.13	21.0	11.7	9
CC146636		0.26	0.001	0.09	1.34	11.9	<0.2	<10	90	0.58	0.35	0.04	0.17	41.0	12.7	16
CC146637		0.36	0.006	0.25	1.39	23.1	<0.2	<10	220	0.37	0.39	0.03	0.15	47.3	6.5	25
CC146638		0.34	0.001	0.05	1.90	13.3	<0.2	<10	260	0.57	0.33	0.54	0.13	31.2	11.0	24
CC146639		0.30	0.001	0.03	1.12	8.9	<0.2	<10	70	0.27	0.37	0.04	0.09	42.6	4.6	17
CC146640		0.30	0.002	0.02	1.50	7.8	<0.2	<10	90	0.38	0.26	0.07	0.15	40.4	7.3	19
CC146641		0.34	0.001	0.04	1.55	9.3	<0.2	<10	80	0.49	0.25	0.14	0.21	43.5	9.4	23
CC146642		0.38	0.001	0.09	1.58	12.3	<0.2	<10	160	0.69	0.27	0.77	0.19	40.0	11.1	22
CC146643		0.32	0.005	0.21	1.04	10.5	<0.2	<10	50	0.77	0.37	8.05	0.13	56.0	16.5	11
CC146644		0.42	0.003	0.05	2.07	15.2	<0.2	<10	130	1.28	0.51	0.04	0.13	148.5	21.0	18
CC146645		0.34	0.004	0.09	1.71	5.2	<0.2	<10	70	1.01	0.45	0.26	0.20	26.8	19.7	25
CC146646		0.38	0.003	0.16	0.97	14.6	<0.2	<10	50	0.94	0.39	2.88	0.21	68.4	19.0	16
CC146647		0.36	0.004	0.19	1.22	15.3	<0.2	<10	100	0.47	0.34	0.05	0.44	27.7	9.4	21
CC146648		0.40	0.003	0.26	1.86	15.2	<0.2	<10	150	0.35	0.34	0.02	0.40	48.9	3.9	30



ALS Canada Ltd.  
 2103 Dollarton Hwy  
 North Vancouver BC V7H 0A7  
 Phone: 604 984 0221 Fax: 604 984 0218 www.alsglobal.com

To: STRATEGIC METALS LTD.  
 C/ O ARCHER, CATHRO & ASSOCIATES (1981)  
 LIMITED  
 1016- 510 W HASTINGS ST  
 VANCOUVER BC V6B 1L8

Page: 3 - B  
 Total # Pages: 6 (A - D)  
 Plus Appendix Pages  
 Finalized Date: 23- SEP- 2011  
 Account: MTT

Project: Midas Touch- Stag

**CERTIFICATE OF ANALYSIS WH11164704**

Sample Description	Method Analyte Units LOR	ME- MS41	ME- MS41	ME- MS41	ME- MS41	ME- MS41	ME- MS41	ME- MS41	ME- MS41	ME- MS41	ME- MS41	ME- MS41	ME- MS41	ME- MS41	ME- MS41	
		Cs ppm	Cu ppm	Fe %	Ga ppm	Ge ppm	Hf ppm	Hg ppm	In ppm	K %	La ppm	Li ppm	Mg %	Mn ppm	Mo ppm	Na %
DD002374		2.95	105.5	4.23	5.36	0.09	0.08	0.12	0.027	0.05	8.9	21.0	0.27	1980	1.47	0.01
DD002375		1.17	57.0	3.83	3.52	0.10	<0.02	0.16	0.024	0.04	13.7	13.9	0.26	4870	13.10	0.01
ZZ17507		1.87	85.2	2.74	3.26	0.11	0.06	0.07	0.025	0.05	10.5	15.7	0.32	2330	1.16	0.01
ZZ17508		1.73	51.6	3.07	4.43	0.09	0.03	0.07	0.020	0.04	9.9	15.2	0.30	866	0.87	0.01
ZZ17509		1.89	58.8	3.10	4.44	0.11	<0.02	0.08	0.024	0.06	14.5	19.5	0.37	1230	1.80	0.01
ZZ17510		1.62	35.4	3.61	5.79	0.09	0.02	0.06	0.017	0.06	10.9	11.1	0.22	843	1.54	0.01
ZZ17511		1.84	40.4	2.80	4.55	0.11	0.04	0.07	0.019	0.03	22.6	16.8	0.42	731	3.32	0.01
ZZ17512		1.90	45.8	3.15	5.73	0.08	<0.02	0.09	0.018	0.07	10.2	8.7	0.19	1610	1.52	0.01
ZZ17513		1.46	27.9	3.65	5.51	0.08	<0.02	0.09	0.020	0.05	10.0	12.0	0.26	864	1.36	0.01
ZZ17514		1.64	42.6	2.65	5.23	0.09	<0.02	0.08	0.023	0.04	9.5	3.9	0.08	3050	2.19	0.01
ZZ17515		1.35	41.7	4.26	7.04	0.09	<0.02	0.05	0.026	0.04	11.4	16.4	0.36	1250	2.20	0.01
ZZ17516		1.97	68.3	3.36	5.51	0.11	0.02	0.06	0.028	0.05	16.3	19.0	0.48	1250	1.91	0.01
ZZ17517		0.68	108.0	3.22	4.96	0.16	0.06	0.10	0.024	0.02	30.4	43.1	1.11	1180	2.18	0.01
CC146622		1.21	90.1	4.28	5.86	0.11	<0.02	0.09	0.036	0.15	17.1	7.2	0.16	197	10.65	0.01
CC146623		2.29	270	4.46	8.17	0.15	<0.02	0.23	0.061	0.26	25.2	10.9	0.34	135	8.77	0.01
CC146624		2.23	396	4.42	4.64	0.14	0.05	0.53	0.045	0.16	16.4	10.5	0.22	849	18.55	0.01
CC146625		2.00	255	4.86	3.48	0.17	<0.02	1.11	0.038	0.30	26.2	12.2	0.37	4450	11.50	0.01
CC146626		1.47	58.0	2.70	2.88	0.11	<0.02	0.08	0.024	0.23	18.7	4.2	0.14	417	10.90	0.01
CC146627		2.91	272	5.08	6.44	0.15	0.05	0.09	0.057	0.20	21.3	18.3	0.54	2950	8.72	0.01
CC146628		1.51	90.3	3.85	5.21	0.11	<0.02	0.05	0.032	0.12	14.7	19.2	0.46	3210	4.53	0.01
CC146629		1.26	39.5	3.14	5.59	0.10	<0.02	0.04	0.030	0.06	10.6	14.8	0.40	1260	1.82	0.01
CC146630		0.96	61.7	3.15	4.62	0.09	<0.02	0.05	0.023	0.04	8.8	16.1	0.28	3670	1.88	0.01
CC146631		1.64	44.4	3.44	5.02	0.11	<0.02	0.08	0.030	0.10	24.6	15.0	0.34	1130	2.23	<0.01
CC146632		2.67	26.3	3.71	5.44	0.14	0.07	0.04	0.017	0.06	28.5	33.3	0.46	337	0.65	0.01
CC146633		0.59	34.4	2.18	1.98	0.10	0.09	0.05	0.020	0.04	17.6	5.6	0.09	1960	1.26	0.01
CC146634		0.88	37.7	3.43	3.28	0.11	0.10	0.04	0.034	0.05	18.4	21.7	0.23	1250	0.91	0.01
CC146635		0.92	32.0	2.24	2.45	0.06	0.20	0.06	0.029	0.07	9.9	9.5	0.18	606	0.62	0.02
CC146636		1.83	32.7	3.23	5.04	0.09	0.02	0.08	0.019	0.12	19.6	9.3	0.21	1360	1.29	0.01
CC146637		1.57	71.5	3.96	7.44	0.13	0.02	0.11	0.031	0.13	22.5	6.8	0.18	232	3.84	0.01
CC146638		1.54	17.9	3.12	6.60	0.09	0.02	0.04	0.033	0.05	12.8	13.2	0.27	1420	1.56	0.01
CC146639		1.62	17.7	2.97	7.34	0.10	<0.02	0.02	0.020	0.06	20.0	4.2	0.10	400	2.00	0.01
CC146640		1.68	17.4	2.59	5.76	0.09	0.02	0.02	0.025	0.06	19.4	14.0	0.29	293	1.27	0.01
CC146641		1.70	27.6	2.90	5.43	0.11	0.02	0.04	0.022	0.06	20.2	17.8	0.42	341	1.37	0.01
CC146642		1.17	21.0	3.32	5.33	0.10	0.04	0.04	0.035	0.04	15.1	14.4	0.33	453	0.99	0.01
CC146643		0.76	43.7	3.82	2.97	0.16	0.15	0.11	0.044	0.06	25.5	24.5	0.59	588	0.68	0.01
CC146644		5.75	47.8	3.69	6.76	0.27	0.09	0.02	0.027	0.12	64.7	52.8	0.47	765	0.70	0.01
CC146645		3.72	64.3	4.15	5.00	0.11	0.07	0.03	0.021	0.05	11.6	42.8	0.68	1240	0.87	0.01
CC146646		0.98	47.5	4.19	3.36	0.18	0.22	0.07	0.052	0.06	31.3	19.4	0.49	455	1.45	0.01
CC146647		1.69	35.6	4.26	4.77	0.12	0.06	0.05	0.036	0.04	13.2	22.6	0.33	378	3.25	0.01
CC146648		2.00	49.8	5.08	5.80	0.16	0.09	0.05	0.044	0.07	22.4	48.9	0.69	171	3.50	0.02

\*\*\*\*\* See Appendix Page for comments regarding this certificate \*\*\*\*\*



ALS Canada Ltd.  
 2103 Dollarton Hwy  
 North Vancouver BC V7H 0A7  
 Phone: 604 984 0221 Fax: 604 984 0218 www.alsglobal.com

To: STRATEGIC METALS LTD.  
 C/ O ARCHER, CATHRO & ASSOCIATES (1981)  
 LIMITED  
 1016- 510 W HASTINGS ST  
 VANCOUVER BC V6B 1L8

Page: 3 - C  
 Total # Pages: 6 (A - D)  
 Plus Appendix Pages  
 Finalized Date: 23- SEP- 2011  
 Account: MTT

Project: Midas Touch- Stag

**CERTIFICATE OF ANALYSIS WH11164704**

Sample Description	Method Analyte Units LOR	ME- MS41	ME- MS41	ME- MS41	ME- MS41	ME- MS41	ME- MS41	ME- MS41	ME- MS41	ME- MS41	ME- MS41	ME- MS41	ME- MS41	ME- MS41	ME- MS41	
		Nb ppm	Ni ppm	P ppm	Pb ppm	Rb ppm	Re ppm	S %	Sb ppm	Sc ppm	Se ppm	Sn ppm	Sr ppm	Ta ppm	Te ppm	Th ppm
DD002374		0.29	38.3	2090	33.9	8.8	<0.001	0.13	1.37	0.9	1.0	0.3	15.6	<0.01	0.16	0.6
DD002375		0.19	39.1	1030	16.1	5.5	0.001	0.05	2.16	0.8	1.1	0.3	41.3	<0.01	0.09	0.3
ZZ17507		0.16	36.9	950	34.5	7.5	0.001	0.08	0.73	1.0	0.4	0.2	31.6	<0.01	0.07	0.7
ZZ17508		0.19	22.8	1470	17.5	10.8	<0.001	0.11	0.63	0.5	0.2	0.2	10.7	<0.01	0.09	0.4
ZZ17509		0.30	39.0	870	18.4	7.4	<0.001	0.05	1.11	0.8	0.6	0.2	19.3	<0.01	0.09	0.3
ZZ17510		0.24	17.1	1460	14.8	9.4	<0.001	0.08	0.69	0.3	0.3	0.4	7.4	<0.01	0.08	0.3
ZZ17511		0.17	26.3	1410	24.6	6.2	<0.001	0.08	1.07	0.6	0.9	0.3	7.5	<0.01	0.06	0.5
ZZ17512		0.24	18.9	1130	28.7	12.7	<0.001	0.11	0.85	0.3	0.3	0.4	15.9	<0.01	0.11	<0.2
ZZ17513		0.38	18.0	960	19.3	7.9	<0.001	0.10	0.73	0.3	0.2	0.4	12.6	<0.01	0.05	<0.2
ZZ17514		0.27	17.1	1190	15.8	6.0	<0.001	0.09	0.94	0.3	0.4	0.5	7.7	<0.01	0.05	<0.2
ZZ17515		0.52	27.3	670	22.1	7.8	<0.001	0.05	0.98	1.0	0.5	0.5	9.7	<0.01	0.09	0.2
ZZ17516		0.55	47.5	860	17.5	8.5	<0.001	0.02	1.11	2.6	0.5	0.5	25.5	<0.01	0.05	1.2
ZZ17517		0.06	45.3	780	22.7	3.1	0.001	0.01	0.76	1.9	0.5	<0.2	21.9	<0.01	0.10	2.8
CC146622		0.26	27.3	1000	19.2	16.5	<0.001	0.13	2.97	0.7	1.7	0.4	41.4	<0.01	0.18	0.3
CC146623		0.13	22.4	770	27.1	28.1	<0.001	0.15	3.81	4.1	9.4	0.5	25.5	<0.01	0.22	2.2
CC146624		0.11	60.2	4000	27.0	13.5	0.002	0.12	4.94	1.5	6.4	0.4	80.1	<0.01	0.61	0.4
CC146625		0.07	164.0	4620	28.3	16.6	0.002	0.02	3.14	4.4	4.5	0.3	74.8	<0.01	0.21	2.6
CC146626		0.13	9.7	730	24.7	15.2	0.001	0.27	1.58	0.8	1.5	0.4	41.1	<0.01	0.36	0.4
CC146627		0.13	78.2	4120	45.9	21.5	0.001	0.14	2.07	1.8	3.8	0.6	122.5	<0.01	0.76	0.6
CC146628		0.28	40.3	660	21.3	10.9	<0.001	0.08	1.47	1.6	0.6	0.3	30.4	<0.01	0.16	0.6
CC146629		0.41	27.4	550	13.2	9.4	<0.001	0.04	0.99	1.2	0.8	0.5	9.7	<0.01	0.06	0.2
CC146630		0.35	71.2	580	18.6	6.6	<0.001	0.03	1.10	1.9	0.6	0.4	11.0	<0.01	0.07	0.3
CC146631		0.39	37.3	800	22.0	12.0	0.001	0.03	0.85	2.2	0.8	0.5	13.8	<0.01	0.06	1.3
CC146632		0.14	20.4	470	33.7	7.2	<0.001	0.04	0.38	1.3	0.3	0.3	36.0	<0.01	0.04	5.0
CC146633		0.10	40.5	1080	18.2	3.7	<0.001	0.10	0.45	1.9	0.5	0.3	48.3	<0.01	0.10	1.2
CC146634		0.19	35.3	950	37.3	6.1	<0.001	0.07	0.61	2.9	0.8	0.3	86.6	0.01	0.11	1.9
CC146635		0.20	23.2	1330	23.0	6.0	<0.001	0.15	0.42	1.9	0.9	0.3	107.0	0.01	0.09	1.2
CC146636		0.37	15.2	1030	30.2	15.9	<0.001	0.09	0.61	0.9	0.5	0.4	8.5	<0.01	0.07	0.8
CC146637		0.39	18.7	870	25.6	18.3	0.001	0.09	2.81	1.6	1.7	0.6	59.0	<0.01	0.15	0.9
CC146638		0.50	20.7	1120	19.8	9.4	<0.001	0.08	0.78	1.7	0.5	0.6	26.5	0.01	0.07	0.5
CC146639		0.90	10.5	430	15.5	14.5	<0.001	0.02	0.93	1.4	0.3	0.9	8.0	<0.01	0.06	1.2
CC146640		0.35	16.8	600	15.7	13.4	<0.001	0.03	0.65	1.3	0.3	0.5	9.5	<0.01	0.05	0.6
CC146641		0.45	22.4	800	29.4	10.2	<0.001	0.03	0.77	1.5	0.5	0.4	15.7	<0.01	0.05	1.0
CC146642		0.48	25.3	750	18.5	7.8	<0.001	0.04	0.64	2.3	0.5	0.5	87.1	0.01	0.06	1.0
CC146643		0.11	36.9	630	30.1	4.3	0.001	0.03	0.36	5.2	1.1	0.3	375	0.01	0.06	6.7
CC146644		0.11	31.1	420	40.9	11.0	<0.001	0.03	0.44	2.5	0.6	0.4	22.4	0.01	0.03	11.0
CC146645		0.16	40.5	720	39.2	6.2	0.001	0.02	0.34	2.5	0.5	0.3	22.7	0.01	0.05	2.9
CC146646		0.14	46.5	1770	25.7	4.3	0.001	0.07	0.41	5.6	1.3	0.3	187.0	0.01	0.09	3.3
CC146647		0.15	30.0	1370	23.0	6.6	0.001	0.09	1.36	1.5	0.9	0.2	19.4	<0.01	0.08	1.7
CC146648		0.07	34.5	1160	27.0	6.3	0.001	0.20	1.49	2.3	1.2	0.2	27.0	<0.01	0.07	5.3





ALS Canada Ltd.  
 2103 Dollarton Hwy  
 North Vancouver BC V7H 0A7  
 Phone: 604 984 0221 Fax: 604 984 0218 www.alsglobal.com

To: STRATEGIC METALS LTD.  
 C/ O ARCHER, CATHRO & ASSOCIATES (1981)  
 LIMITED  
 1016- 510 W HASTINGS ST  
 VANCOUVER BC V6B 1L8

Page: 3 - D  
 Total # Pages: 6 (A - D)  
 Plus Appendix Pages  
 Finalized Date: 23- SEP- 2011  
 Account: MTT

Project: Midas Touch- Stag

**CERTIFICATE OF ANALYSIS WH11164704**

Sample Description	Method Analyte Units LOR	ME- MS41	ME- MS41	ME- MS41	ME- MS41	ME- MS41	ME- MS41	ME- MS41	ME- MS41
		Ti %	Ti ppm	U ppm	V ppm	W ppm	Y ppm	Zn ppm	Zr ppm
		0.005	0.02	0.05	1	0.05	0.05	2	0.5
DD002374		0.007	0.15	1.29	43	0.08	3.48	85	2.2
DD002375		0.013	0.21	1.09	41	0.18	6.56	106	<0.5
ZZ17507		0.007	0.09	0.69	22	0.05	4.21	103	1.4
ZZ17508		0.005	0.09	0.59	32	<0.05	2.44	68	1.0
ZZ17509		0.011	0.11	0.64	36	0.10	4.66	116	<0.5
ZZ17510		0.007	0.12	0.53	46	0.12	2.54	66	0.5
ZZ17511		0.005	0.22	1.06	28	0.06	4.99	82	1.2
ZZ17512		0.009	0.11	0.49	48	0.10	1.88	117	<0.5
ZZ17513		0.012	0.09	0.46	42	0.15	1.92	92	<0.5
ZZ17514		0.007	0.20	0.57	52	0.10	2.54	69	<0.5
ZZ17515		0.026	0.14	0.53	52	0.18	3.48	99	<0.5
ZZ17516		0.035	0.14	0.90	51	0.24	9.34	129	0.5
ZZ17517		<0.005	0.09	0.34	24	<0.05	7.66	128	1.8
CC146622		0.009	0.25	1.58	62	0.07	4.41	134	<0.5
CC146623		0.016	0.31	2.20	106	<0.05	6.14	101	0.6
CC146624		0.007	0.37	4.17	149	0.06	33.6	264	1.8
CC146625		0.008	0.29	6.00	55	<0.05	35.9	410	0.7
CC146626		0.009	0.35	3.17	39	0.05	4.81	47	<0.5
CC146627		0.008	0.28	3.08	130	0.07	28.9	301	1.3
CC146628		0.019	0.14	0.91	44	0.09	4.54	101	<0.5
CC146629		0.026	0.15	0.64	49	0.20	2.98	71	<0.5
CC146630		0.027	0.13	0.60	43	0.20	6.93	200	<0.5
CC146631		0.021	0.15	1.19	46	0.22	6.05	127	<0.5
CC146632		<0.005	0.07	0.88	18	<0.05	4.41	70	2.4
CC146633		<0.005	0.10	1.11	12	<0.05	9.95	51	1.9
CC146634		0.006	0.07	0.89	17	0.06	12.15	118	2.5
CC146635		<0.005	0.09	2.73	14	0.06	10.65	72	5.5
CC146636		0.011	0.12	0.69	27	0.10	3.34	63	<0.5
CC146637		0.013	0.25	1.13	77	0.10	4.03	78	<0.5
CC146638		0.018	0.17	1.01	57	0.19	5.54	67	<0.5
CC146639		0.031	0.20	0.49	64	0.25	2.61	50	<0.5
CC146640		0.016	0.16	0.54	37	0.17	3.66	52	<0.5
CC146641		0.025	0.14	0.66	41	0.29	5.51	71	<0.5
CC146642		0.017	0.13	1.38	43	0.13	8.33	66	0.8
CC146643		0.006	0.08	1.58	10	0.05	23.0	95	6.9
CC146644		<0.005	0.10	1.69	17	<0.05	9.97	94	3.9
CC146645		0.009	0.06	1.03	25	0.07	10.45	99	1.6
CC146646		<0.005	0.08	1.69	22	0.05	22.7	92	6.4
CC146647		<0.005	0.13	0.98	30	<0.05	3.93	129	1.5
CC146648		<0.005	0.13	1.08	26	<0.05	3.81	124	2.7



ALS Canada Ltd.  
 2103 Dollarton Hwy  
 North Vancouver BC V7H 0A7  
 Phone: 604 984 0221 Fax: 604 984 0218 www.alsglobal.com

To: STRATEGIC METALS LTD.  
 C/ O ARCHER, CATHRO & ASSOCIATES (1981)  
 LIMITED  
 1016- 510 W HASTINGS ST  
 VANCOUVER BC V6B 1L8

Page: 4 - A  
 Total # Pages: 6 (A - D)  
 Plus Appendix Pages  
 Finalized Date: 23- SEP- 2011  
 Account: MTT

Project: Midas Touch- Stag

**CERTIFICATE OF ANALYSIS WH11164704**

Sample Description	Method Analyte Units LOR	WEI- 21	Au- TL43	ME- MS41	ME- MS41	ME- MS41	ME- MS41	ME- MS41	ME- MS41	ME- MS41	ME- MS41	ME- MS41	ME- MS41	ME- MS41	ME- MS41	ME- MS41
		Recvd Wt. kg	Au ppm	Ag ppm	Al %	As ppm	Au ppm	B ppm	Ba ppm	Be ppm	Bi ppm	Ca %	Cd ppm	Ce ppm	Co ppm	Cr ppm
		0.02	0.001	0.01	0.01	0.1	0.2	10	10	0.05	0.01	0.01	0.01	0.02	0.1	1
CC146649		0.30	0.003	0.06	1.52	10.7	<0.2	<10	70	0.60	0.37	0.12	0.21	37.2	12.4	24
CC146650		0.32	0.003	0.14	1.57	16.9	<0.2	<10	120	0.97	0.39	0.08	0.34	51.2	17.0	19
CC148801		0.34	0.002	0.16	1.75	7.2	<0.2	<10	70	0.65	0.39	0.03	0.22	38.9	11.5	23
CC148802		0.32	0.002	0.08	1.68	5.3	<0.2	<10	70	0.64	0.39	0.04	0.41	49.3	16.7	18
CC148803		0.28	0.002	0.09	1.12	10.5	<0.2	<10	70	0.43	0.34	0.04	0.32	36.9	8.0	19
CC148804		0.40	0.006	0.61	1.40	33.7	<0.2	<10	250	0.83	0.59	0.06	0.54	44.9	12.2	22
CC148805		0.30	0.014	0.93	1.57	27.6	<0.2	<10	260	0.67	0.39	0.04	0.55	33.9	19.9	30
CC148806		0.42	0.009	1.21	1.28	21.6	<0.2	<10	180	0.73	0.37	0.17	0.29	30.7	11.9	23
CC148807		0.36	0.003	0.09	1.11	12.7	<0.2	<10	100	0.43	0.32	0.09	0.26	38.5	19.3	19
CC148808		0.30	<0.001	0.13	1.65	11.9	<0.2	<10	150	0.80	0.40	0.04	0.37	32.1	28.6	21
CC148809		0.40	0.007	0.60	1.29	47.8	<0.2	<10	560	0.68	0.47	0.02	0.48	47.2	24.3	24
CC148810		0.28	0.005	0.21	1.06	9.7	<0.2	<10	520	0.52	0.48	0.23	0.73	18.80	22.9	21
CC148811		0.32	0.003	0.10	0.87	11.7	<0.2	<10	330	0.30	0.38	0.04	0.29	24.2	16.1	21
CC148812		0.42	0.013	1.36	1.64	26.6	<0.2	<10	340	0.84	0.43	0.03	0.27	37.6	22.0	45
CC148813		0.38	0.009	0.60	1.30	23.2	<0.2	<10	210	0.79	0.33	0.03	0.31	42.9	18.8	25
CC148814		0.36	0.005	0.11	1.89	10.9	<0.2	<10	160	1.25	0.41	0.02	0.41	42.1	47.6	28
CC148815		0.32	0.005	0.17	1.44	22.8	<0.2	<10	170	0.68	0.36	0.03	0.32	34.2	22.5	24
CC148816		0.36	0.004	0.19	1.38	19.0	<0.2	<10	180	0.56	0.31	0.04	0.44	29.5	27.8	23
DD002102		0.22	0.002	0.14	1.11	7.9	<0.2	<10	140	0.24	0.36	0.04	0.39	20.9	5.8	27
DD002103		0.22	0.005	0.12	1.48	15.8	<0.2	<10	140	0.46	0.34	0.05	0.22	29.6	17.6	40
DD002104		0.28	0.004	0.29	1.27	11.7	<0.2	<10	160	0.31	0.31	0.05	0.31	22.3	7.4	23
DD002105		0.26	0.003	0.18	1.31	11.9	<0.2	<10	150	0.23	0.34	0.06	0.18	23.5	4.6	24
DD002106		0.20	0.003	0.14	0.98	15.0	<0.2	<10	100	0.24	0.29	0.05	0.28	18.10	5.8	21
DD002107		0.30	0.002	0.07	0.84	10.3	<0.2	<10	90	0.12	0.31	0.03	0.09	26.9	3.3	17
DD002108		0.30	0.003	0.16	1.30	6.2	<0.2	<10	200	0.24	0.33	0.03	0.10	35.0	4.2	24
DD002109		0.38	0.003	0.09	1.27	10.3	<0.2	<10	160	0.24	0.30	0.06	0.24	22.9	6.4	24
DD002110		0.26	0.006	0.11	1.35	11.1	<0.2	<10	120	0.25	0.26	0.03	0.19	25.2	10.3	24
DD002111		0.34	0.004	0.13	1.07	3.5	<0.2	<10	170	0.12	0.25	0.03	0.10	23.3	3.5	24
DD002112		0.40	0.004	0.10	0.95	17.7	<0.2	<10	150	0.19	0.31	0.05	0.13	23.8	6.2	21
DD002113		0.24	0.006	0.32	1.28	21.5	<0.2	<10	100	0.21	0.29	0.04	0.15	26.2	12.9	26
DD002114		0.30	0.007	0.18	1.67	8.7	<0.2	<10	160	0.26	0.41	0.08	0.08	57.3	16.4	30
DD002115		0.36	0.005	0.05	1.89	17.0	<0.2	<10	180	0.39	0.44	0.05	0.16	47.8	22.0	30
DD002116		0.30	0.007	0.21	1.31	16.6	<0.2	<10	170	0.22	0.46	0.11	0.26	43.0	19.8	28
DD002117		0.34	0.004	0.04	1.16	13.6	<0.2	<10	120	0.13	0.32	0.05	0.15	33.7	6.2	27
DD002118		0.24	0.010	0.51	1.17	9.8	<0.2	<10	1140	0.25	0.31	0.52	0.39	17.05	16.4	27
DD002119		0.26	0.009	0.39	1.49	12.2	<0.2	<10	520	0.31	0.31	0.10	0.13	22.9	11.7	34
DD002120		0.28	0.011	0.33	1.06	9.4	<0.2	<10	420	0.17	0.24	0.13	0.23	20.2	17.3	27
DD002121		0.24	0.008	0.26	0.68	6.5	<0.2	<10	140	0.10	0.24	0.03	0.05	13.10	3.1	19
DD002122		0.30	0.010	0.37	1.32	12.7	<0.2	<10	200	0.16	0.36	0.03	0.07	8.15	6.1	40
DD002123		0.32	0.006	0.30	1.01	10.6	<0.2	<10	100	0.10	0.23	0.02	0.08	6.17	4.0	37

\*\*\*\*\* See Appendix Page for comments regarding this certificate \*\*\*\*\*



ALS Canada Ltd.  
 2103 Dollarton Hwy  
 North Vancouver BC V7H 0A7  
 Phone: 604 984 0221 Fax: 604 984 0218 www.alsglobal.com

To: STRATEGIC METALS LTD.  
 C/ O ARCHER, CATHRO & ASSOCIATES (1981)  
 LIMITED  
 1016- 510 W HASTINGS ST  
 VANCOUVER BC V6B 1L8

Page: 4 - B  
 Total # Pages: 6 (A - D)  
 Plus Appendix Pages  
 Finalized Date: 23- SEP- 2011  
 Account: MTT

Project: Midas Touch- Stag

**CERTIFICATE OF ANALYSIS WH11164704**

Sample Description	Method Analyte Units LOR	ME- MS41	ME- MS41	ME- MS41	ME- MS41	ME- MS41	ME- MS41	ME- MS41	ME- MS41	ME- MS41	ME- MS41	ME- MS41	ME- MS41	ME- MS41	ME- MS41	
		Cs ppm	Cu ppm	Fe %	Ga ppm	Ge ppm	Hf ppm	Hg ppm	In ppm	K %	La ppm	Li ppm	Mg %	Mn ppm	Mo ppm	Na %
CC146649		2.27	30.0	4.29	5.98	0.11	0.03	0.04	0.020	0.07	17.2	16.1	0.27	695	1.47	0.01
CC146650		1.66	48.3	4.06	4.68	0.15	0.08	0.06	0.035	0.06	21.8	19.6	0.34	1370	2.17	0.01
CC148801		2.00	28.6	4.47	7.37	0.10	0.03	0.07	0.021	0.07	21.2	10.3	0.21	1020	1.37	0.01
CC148802		1.70	33.9	3.59	5.13	0.11	0.05	0.06	0.018	0.10	24.6	12.0	0.26	1230	0.95	0.01
CC148803		1.86	34.3	3.13	4.97	0.08	<0.02	0.03	0.022	0.09	19.9	7.0	0.23	628	2.13	0.01
CC148804		1.04	67.0	4.30	4.50	0.12	0.04	0.05	0.049	0.16	22.5	15.2	0.29	1010	12.15	0.01
CC148805		2.18	93.9	4.41	5.94	0.12	0.04	0.21	0.041	0.16	19.2	11.7	0.30	1400	9.06	0.01
CC148806		1.25	135.0	3.51	4.21	0.11	0.06	0.19	0.041	0.16	16.8	13.8	0.30	908	4.73	0.02
CC148807		1.45	48.8	3.07	4.31	0.10	0.02	0.03	0.023	0.08	19.8	13.6	0.31	1060	2.02	0.01
CC148808		1.62	34.3	3.88	5.58	0.09	0.04	0.05	0.022	0.07	16.0	16.5	0.25	3400	1.60	0.01
CC148809		2.86	114.5	5.19	5.62	0.14	0.04	0.25	0.055	0.28	22.2	11.8	0.25	1910	13.95	0.02
CC148810		3.18	75.8	3.29	5.10	0.07	<0.02	0.06	0.037	0.19	8.6	4.4	0.22	4190	2.36	0.02
CC148811		1.70	45.3	3.09	5.95	0.07	<0.02	0.04	0.025	0.09	12.0	2.4	0.07	3550	3.27	0.01
CC148812		2.23	134.0	4.79	7.46	0.15	0.04	0.28	0.059	0.25	21.3	14.2	0.32	1340	6.32	0.01
CC148813		2.27	126.0	5.31	5.26	0.13	0.03	0.11	0.044	0.19	22.3	11.3	0.29	424	7.98	0.02
CC148814		3.17	118.0	5.28	7.30	0.13	0.04	0.03	0.044	0.18	21.9	21.3	0.44	2460	3.27	0.01
CC148815		1.67	91.6	4.12	5.27	0.12	0.02	0.10	0.040	0.12	17.5	13.5	0.26	2850	9.49	0.01
CC148816		1.62	82.2	3.40	5.18	0.08	0.02	0.06	0.039	0.10	14.5	20.2	0.31	3200	5.78	0.01
DD002102		1.89	40.1	3.15	6.29	0.06	<0.02	0.08	0.024	0.04	10.7	5.4	0.16	335	1.75	0.01
DD002103		1.97	59.9	3.88	5.29	0.09	<0.02	0.08	0.031	0.04	12.0	21.8	0.50	522	1.37	<0.01
DD002104		1.91	27.8	2.80	6.22	0.10	<0.02	0.07	0.024	0.04	12.3	12.2	0.16	571	2.26	<0.01
DD002105		1.31	21.9	3.07	7.66	0.09	<0.02	0.03	0.019	0.04	13.4	10.9	0.14	196	2.09	<0.01
DD002106		1.01	26.6	3.31	5.90	0.09	<0.02	0.28	0.025	0.05	9.7	11.0	0.20	331	1.82	<0.01
DD002107		1.15	20.2	2.42	6.74	0.09	<0.02	0.03	0.015	0.03	15.0	4.4	0.11	162	1.72	<0.01
DD002108		1.45	47.5	2.94	6.91	0.10	<0.02	0.04	0.019	0.03	18.8	17.4	0.23	142	1.11	<0.01
DD002109		1.42	28.1	3.43	6.17	0.09	<0.02	0.07	0.019	0.05	12.1	24.5	0.25	1120	1.73	<0.01
DD002110		1.33	59.9	2.81	4.35	0.08	<0.02	0.06	0.020	0.04	12.8	27.1	0.38	382	1.20	<0.01
DD002111		1.15	30.4	2.42	4.18	0.08	0.02	0.07	0.016	0.05	12.3	16.8	0.28	547	0.65	<0.01
DD002112		1.53	27.5	3.40	5.98	0.06	<0.02	0.08	0.020	0.04	12.1	10.2	0.20	381	1.60	<0.01
DD002113		1.50	35.4	3.46	4.92	0.06	<0.02	0.09	0.023	0.04	13.8	16.6	0.27	1260	3.37	<0.01
DD002114		2.05	43.5	3.60	6.02	0.08	0.05	0.05	0.027	0.06	27.5	34.7	0.70	1170	3.62	<0.01
DD002115		2.45	40.4	3.98	5.80	0.07	0.05	0.06	0.029	0.05	23.0	33.9	0.60	1040	1.59	<0.01
DD002116		4.64	54.4	2.98	5.04	0.07	0.03	0.05	0.028	0.06	20.5	26.7	0.52	1060	1.31	<0.01
DD002117		2.13	30.6	3.14	5.81	0.06	<0.02	0.01	0.019	0.04	17.0	20.1	0.37	310	2.25	<0.01
DD002118		2.21	138.0	2.62	3.85	0.06	0.06	0.12	0.028	0.06	10.7	16.5	0.29	1460	2.52	<0.01
DD002119		2.72	129.5	3.08	4.98	0.07	0.03	0.07	0.032	0.05	12.7	19.7	0.40	844	2.55	<0.01
DD002120		1.77	99.8	2.87	3.53	0.06	0.03	0.11	0.027	0.03	11.5	17.2	0.38	1530	1.79	<0.01
DD002121		4.52	42.1	1.77	4.50	<0.05	<0.02	0.06	0.017	0.03	6.8	2.7	0.07	230	2.27	<0.01
DD002122		6.77	122.0	2.96	5.20	<0.05	0.03	0.08	0.034	0.04	4.1	20.0	0.35	491	3.09	<0.01
DD002123		3.52	54.0	2.62	4.50	<0.05	0.02	0.06	0.021	0.03	3.1	16.4	0.29	428	2.96	<0.01

\*\*\*\*\* See Appendix Page for comments regarding this certificate \*\*\*\*\*



ALS Canada Ltd.  
 2103 Dollarton Hwy  
 North Vancouver BC V7H 0A7  
 Phone: 604 984 0221 Fax: 604 984 0218 www.alsglobal.com

To: STRATEGIC METALS LTD.  
 C/ O ARCHER, CATHRO & ASSOCIATES (1981)  
 LIMITED  
 1016- 510 W HASTINGS ST  
 VANCOUVER BC V6B 1L8

Page: 4 - C  
 Total # Pages: 6 (A - D)  
 Plus Appendix Pages  
 Finalized Date: 23- SEP- 2011  
 Account: MTT

Project: Midas Touch- Stag

**CERTIFICATE OF ANALYSIS WH11164704**

Sample Description	Method Analyte Units LOR	ME- MS41	ME- MS41	ME- MS41	ME- MS41	ME- MS41	ME- MS41	ME- MS41	ME- MS41	ME- MS41	ME- MS41	ME- MS41	ME- MS41	ME- MS41	ME- MS41	ME- MS41
		Nb ppm	Ni ppm	P ppm	Pb ppm	Rb ppm	Re ppm	S %	Sb ppm	Sc ppm	Se ppm	Sn ppm	Sr ppm	Ta ppm	Te ppm	Th ppm
CC146649		0.29	18.5	1150	27.8	9.9	<0.001	0.07	0.68	0.6	0.6	0.4	15.3	0.01	0.06	0.4
CC146650		0.22	34.9	1190	27.1	10.9	0.001	0.07	0.91	1.9	1.1	0.4	15.2	0.01	0.08	1.1
CC148801		0.29	16.8	1380	24.7	13.8	<0.001	0.08	0.67	0.6	0.7	0.5	7.2	0.01	0.09	0.5
CC148802		0.29	19.6	1300	25.9	12.2	<0.001	0.07	0.48	0.7	0.6	0.3	7.4	0.01	0.08	1.0
CC148803		0.27	17.1	970	20.1	12.8	<0.001	0.08	0.88	0.6	0.6	0.4	20.3	<0.01	0.07	0.3
CC148804		0.46	29.6	1060	36.3	12.6	0.001	0.26	2.93	2.1	2.0	0.5	110.0	0.01	0.28	1.4
CC148805		0.23	35.1	1540	27.5	15.2	0.001	0.19	2.96	0.9	3.0	0.4	56.5	0.01	0.24	0.4
CC148806		0.15	37.5	1500	25.6	12.1	0.001	0.24	2.09	1.5	1.9	0.3	79.8	0.01	0.18	0.9
CC148807		0.26	31.0	810	20.5	9.0	<0.001	0.06	0.92	1.3	0.6	0.3	21.7	<0.01	0.09	0.7
CC148808		0.28	21.1	1410	44.8	12.0	<0.001	0.07	0.73	0.7	0.7	0.3	11.7	0.01	0.08	0.7
CC148809		0.27	40.9	1210	47.1	21.9	0.001	0.45	4.81	3.5	2.7	0.4	133.5	0.01	0.43	1.6
CC148810		0.10	25.6	3680	28.3	22.4	<0.001	0.18	1.07	0.3	1.3	0.5	30.8	<0.01	0.27	<0.2
CC148811		0.19	19.0	1200	18.9	14.7	<0.001	0.09	1.31	0.5	0.7	0.7	14.8	<0.01	0.13	<0.2
CC148812		0.52	40.3	640	35.3	24.3	0.001	0.21	3.14	3.9	5.8	0.6	16.3	<0.01	0.18	3.7
CC148813		0.30	52.9	840	27.1	16.9	0.001	0.15	3.24	4.0	2.6	0.4	50.8	<0.01	0.18	4.2
CC148814		0.42	53.6	1030	39.6	23.0	<0.001	0.08	1.59	3.6	0.9	0.5	33.3	<0.01	0.14	2.7
CC148815		0.29	47.8	940	24.0	13.0	0.001	0.12	2.69	2.0	1.4	0.4	36.7	0.01	0.18	0.5
CC148816		0.31	48.2	840	20.1	10.1	0.001	0.08	1.77	1.5	1.1	0.4	27.8	<0.01	0.16	0.5
DD002102		0.64	23.0	820	17.6	8.7	<0.001	0.08	0.85	0.7	0.6	0.7	7.9	<0.01	0.10	<0.2
DD002103		0.69	45.7	570	22.5	8.9	<0.001	0.03	0.66	1.7	0.7	0.4	8.5	<0.01	0.09	0.7
DD002104		1.29	16.5	440	15.3	11.3	<0.001	0.02	0.70	1.6	0.5	0.8	8.6	<0.01	0.06	0.7
DD002105		1.52	13.7	350	15.0	8.8	<0.001	0.01	0.65	1.6	0.6	0.9	7.9	<0.01	0.04	0.7
DD002106		0.75	15.9	600	14.3	9.3	<0.001	0.06	0.76	1.0	0.6	0.5	7.0	<0.01	0.07	0.2
DD002107		1.03	9.8	370	10.8	7.9	<0.001	0.02	0.64	1.1	0.5	0.7	6.2	<0.01	0.06	0.7
DD002108		0.62	15.8	400	11.0	10.5	<0.001	0.02	0.41	1.0	0.6	0.4	7.7	<0.01	0.10	0.6
DD002109		0.45	18.7	840	12.4	9.9	<0.001	0.05	0.62	0.7	0.7	0.5	13.8	<0.01	0.07	0.2
DD002110		0.53	32.8	440	14.8	7.2	<0.001	0.02	0.59	1.2	0.7	0.3	9.6	<0.01	0.08	0.8
DD002111		0.19	18.5	1040	9.8	13.8	<0.001	0.07	0.36	0.4	0.3	0.2	8.4	<0.01	0.08	0.4
DD002112		0.56	17.9	550	14.7	11.9	<0.001	0.04	0.82	1.0	0.5	0.5	10.0	<0.01	0.08	0.2
DD002113		0.45	28.0	770	23.6	10.4	<0.001	0.05	1.70	0.9	1.0	0.4	7.6	<0.01	0.09	0.3
DD002114		0.28	40.5	790	26.9	9.4	<0.001	0.04	0.67	1.2	0.4	0.2	12.6	<0.01	0.08	1.4
DD002115		0.78	36.4	780	33.5	9.5	<0.001	0.03	0.95	2.1	0.7	0.3	9.2	<0.01	0.11	2.4
DD002116		0.41	40.6	680	27.4	15.7	<0.001	0.04	1.07	1.6	0.5	0.3	21.4	<0.01	0.10	1.0
DD002117		0.69	25.9	410	12.7	13.2	<0.001	0.01	0.79	1.5	0.3	0.3	10.6	<0.01	0.09	0.8
DD002118		0.36	36.1	1110	20.9	10.7	<0.001	0.09	0.86	2.1	1.2	0.2	63.2	0.01	0.08	0.6
DD002119		0.38	37.1	820	18.1	10.9	<0.001	0.05	0.87	1.2	1.2	0.4	15.1	0.01	0.08	0.2
DD002120		0.22	34.4	940	20.9	5.4	<0.001	0.05	0.83	1.2	0.8	0.2	15.0	<0.01	0.07	0.4
DD002121		0.28	8.1	860	13.3	7.8	<0.001	0.05	0.47	0.4	0.7	0.3	8.0	<0.01	0.07	<0.2
DD002122		0.27	22.9	830	19.4	10.3	<0.001	0.07	0.67	1.4	0.9	0.2	22.0	<0.01	0.08	0.7
DD002123		0.26	18.9	690	10.6	6.4	<0.001	0.05	0.66	1.0	0.6	0.2	10.7	<0.01	0.06	0.4

\*\*\*\*\* See Appendix Page for comments regarding this certificate \*\*\*\*\*



ALS Canada Ltd.  
 2103 Dollarton Hwy  
 North Vancouver BC V7H 0A7  
 Phone: 604 984 0221 Fax: 604 984 0218 www.alsglobal.com

To: STRATEGIC METALS LTD.  
 C/ O ARCHER, CATHRO & ASSOCIATES (1981)  
 LIMITED  
 1016- 510 W HASTINGS ST  
 VANCOUVER BC V6B 1L8

Page: 4 - D  
 Total # Pages: 6 (A - D)  
 Plus Appendix Pages  
 Finalized Date: 23- SEP- 2011  
 Account: MTT

Project: Midas Touch- Stag

**CERTIFICATE OF ANALYSIS WH11164704**

Sample Description	Method Analyte Units LOR	ME- MS41	ME- MS41	ME- MS41	ME- MS41	ME- MS41	ME- MS41	ME- MS41	ME- MS41
		Ti %	Ti ppm	U ppm	V ppm	W ppm	Y ppm	Zn ppm	Zr ppm
		0.005	0.02	0.05	1	0.05	0.05	2	0.5
CC146649		0.010	0.09	0.86	33	0.11	4.94	76	0.7
CC146650		0.008	0.13	1.22	26	0.09	16.40	104	1.3
CC148801		0.011	0.12	0.89	36	0.09	4.23	67	0.5
CC148802		0.010	0.09	0.80	21	0.07	4.09	76	1.1
CC148803		0.014	0.12	1.13	37	0.13	3.55	71	<0.5
CC148804		0.013	0.50	2.69	50	0.13	8.15	114	0.7
CC148805		0.011	0.29	4.10	76	0.12	7.58	129	0.9
CC148806		0.005	0.22	7.35	34	0.05	10.00	117	1.4
CC148807		0.015	0.12	1.01	30	0.10	4.69	83	<0.5
CC148808		0.010	0.13	1.06	31	0.10	4.05	86	0.9
CC148809		0.017	0.45	3.37	56	0.09	11.80	113	0.7
CC148810		<0.005	0.18	1.37	53	0.10	4.06	116	<0.5
CC148811		0.011	0.15	0.90	58	0.12	2.68	96	<0.5
CC148812		0.027	0.28	2.26	73	0.08	7.11	132	1.2
CC148813		0.017	0.25	2.50	49	0.06	7.05	173	1.3
CC148814		0.018	0.20	1.67	45	0.09	6.87	161	1.0
CC148815		0.018	0.18	2.57	46	0.13	8.47	137	<0.5
CC148816		0.022	0.21	1.66	46	0.16	4.72	111	<0.5
DD002102		0.017	0.15	0.70	60	0.16	2.14	62	<0.5
DD002103		0.019	0.13	0.60	48	0.14	3.59	109	<0.5
DD002104		0.029	0.15	0.66	63	0.22	2.51	83	<0.5
DD002105		0.034	0.19	0.51	76	0.28	2.26	64	<0.5
DD002106		0.027	0.10	0.47	54	0.21	2.06	66	<0.5
DD002107		0.038	0.14	0.44	64	0.22	1.89	43	<0.5
DD002108		0.010	0.15	0.42	50	0.11	2.14	60	<0.5
DD002109		0.013	0.11	0.81	52	0.15	3.84	77	<0.5
DD002110		0.015	0.08	0.49	37	0.14	2.82	101	<0.5
DD002111		<0.005	0.09	0.35	28	0.05	1.47	63	<0.5
DD002112		0.020	0.11	0.50	50	0.19	2.16	65	<0.5
DD002113		0.011	0.13	0.60	41	0.17	3.23	87	<0.5
DD002114		0.006	0.12	0.49	31	0.08	3.42	110	1.4
DD002115		0.015	0.13	0.85	36	0.16	4.68	123	1.2
DD002116		0.010	0.22	0.81	30	0.08	3.69	151	0.5
DD002117		0.013	0.08	0.42	43	0.14	2.24	105	<0.5
DD002118		0.006	0.11	0.83	30	0.09	16.65	137	1.1
DD002119		0.011	0.13	0.90	40	0.16	12.25	126	<0.5
DD002120		0.006	0.08	0.61	27	0.06	6.63	116	0.6
DD002121		0.005	0.11	0.43	34	0.10	1.57	34	<0.5
DD002122		0.005	0.11	0.58	35	0.07	2.60	74	0.6
DD002123		0.005	0.07	0.37	30	0.06	1.36	63	<0.5



ALS Canada Ltd.  
 2103 Dollarton Hwy  
 North Vancouver BC V7H 0A7  
 Phone: 604 984 0221 Fax: 604 984 0218 www.alsglobal.com

To: STRATEGIC METALS LTD.  
 C/ O ARCHER, CATHRO & ASSOCIATES (1981)  
 LIMITED  
 1016- 510 W HASTINGS ST  
 VANCOUVER BC V6B 1L8

Page: 5 - A  
 Total # Pages: 6 (A - D)  
 Plus Appendix Pages  
 Finalized Date: 23- SEP- 2011  
 Account: MTT

Project: Midas Touch- Stag

**CERTIFICATE OF ANALYSIS WH11164704**

Sample Description	Method Analyte Units LOR	WEI- 21	Au- TL43	ME- MS41	ME- MS41	ME- MS41	ME- MS41	ME- MS41	ME- MS41	ME- MS41	ME- MS41	ME- MS41	ME- MS41	ME- MS41	ME- MS41	ME- MS41
		Recvd Wt. kg	Au ppm	Ag ppm	Al %	As ppm	Au ppm	B ppm	Ba ppm	Be ppm	Bi ppm	Ca %	Cd ppm	Ce ppm	Co ppm	Cr ppm
DD002124		0.02	0.001	0.01	0.01	0.1	0.2	10	10	0.05	0.01	0.01	0.01	0.02	0.1	1
DD002125		0.22	0.009	0.95	1.02	7.0	<0.2	<10	150	0.13	0.24	0.05	0.13	5.77	6.9	32
DD002126		0.28	0.008	0.17	1.67	5.8	<0.2	<10	130	0.35	0.20	0.04	0.21	46.9	27.4	19
DD002127		0.20	0.007	0.16	1.29	14.5	<0.2	<10	160	0.24	0.27	0.16	0.27	14.75	8.9	34
DD002128		0.30	0.006	0.20	2.60	3.3	<0.2	<10	560	0.34	0.19	0.11	0.10	9.84	31.9	14
DD002129		0.26	0.007	0.16	0.71	8.5	<0.2	<10	230	0.13	0.22	0.06	0.15	17.20	8.2	20
DD002130		0.24	0.008	0.17	0.52	6.1	<0.2	<10	150	0.10	0.22	0.04	0.12	17.35	2.2	15
DD002325		0.30	0.004	0.31	0.35	5.1	<0.2	<10	320	0.08	0.22	0.08	0.22	19.80	3.6	14
DD002326		0.40	0.004	0.65	1.34	16.7	<0.2	<10	140	0.24	0.33	0.04	0.28	29.3	14.2	24
DD002327		0.36	0.004	0.39	0.94	13.2	<0.2	<10	170	0.22	0.35	0.04	0.43	24.1	13.6	19
DD002328		0.30	0.007	0.47	1.33	17.6	<0.2	<10	180	0.37	0.30	0.02	0.26	31.4	11.6	27
DD002329		0.34	0.003	0.30	1.09	12.5	<0.2	<10	110	0.19	0.31	0.05	0.12	29.7	6.9	24
DD002330		0.32	0.004	0.31	0.96	12.6	<0.2	<10	80	0.16	0.25	0.05	0.14	25.9	8.4	23
DD002331		0.36	0.007	0.56	1.00	13.0	<0.2	<10	190	0.24	0.28	0.06	0.14	31.1	10.8	23
DD002332		0.34	0.005	0.51	1.16	12.2	<0.2	<10	90	0.26	0.25	0.05	0.12	30.2	9.2	23
DD002333		0.34	0.006	0.62	1.09	15.3	<0.2	<10	110	0.30	0.23	0.04	0.17	27.6	9.1	25
DD002334		0.30	0.004	0.52	1.10	13.0	<0.2	<10	80	0.22	0.28	0.03	0.16	18.45	5.5	26
DD002335		0.36	0.004	0.16	1.26	15.7	<0.2	<10	90	0.26	0.29	0.05	0.17	20.9	7.4	27
DD002336		0.30	0.006	0.39	1.22	14.1	<0.2	<10	100	0.27	0.25	0.05	0.25	27.0	7.0	25
DD002337		0.34	0.006	0.44	1.19	15.2	<0.2	<10	150	0.32	0.29	0.04	0.28	22.7	8.9	26
DD002338		0.30	0.006	1.22	1.09	12.6	<0.2	<10	360	0.29	0.21	0.12	0.35	17.95	5.3	21
DD002339		0.32	0.009	1.16	1.11	14.8	<0.2	<10	230	0.26	0.24	0.05	0.22	25.5	8.9	22
DD002340		0.32	0.004	0.49	0.90	11.6	<0.2	<10	300	0.20	0.24	0.03	0.25	22.5	3.7	16
DD002341		0.36	0.005	0.77	0.56	21.7	<0.2	<10	200	0.10	0.24	0.01	0.09	23.3	1.6	9
DD002342		0.30	0.004	1.05	0.76	15.4	<0.2	<10	120	0.17	0.32	0.03	0.11	25.6	3.3	18
DD002343		0.36	0.007	0.52	1.43	19.3	<0.2	<10	180	0.38	0.25	0.06	0.48	22.4	7.2	26
DD002344		0.34	0.008	1.24	1.06	15.3	<0.2	<10	180	0.23	0.23	0.04	0.18	18.00	4.9	22
CC146534		0.38	0.007	0.39	0.95	23.8	<0.2	<10	430	0.19	0.31	0.04	0.21	24.1	3.1	22
CC146535		0.40	0.003	0.09	1.73	17.1	<0.2	<10	160	0.53	0.25	0.11	0.21	32.0	11.8	27
CC146536		0.40	0.001	0.08	1.25	14.3	<0.2	<10	210	0.87	0.32	0.08	0.22	22.1	11.2	24
CC146537		0.40	0.003	0.17	1.32	16.2	<0.2	<10	150	0.53	0.31	0.05	0.37	25.4	13.3	24
CC146538		0.44	0.003	0.17	1.62	22.9	<0.2	<10	150	0.67	0.29	0.06	0.51	30.0	20.5	27
CC146539		0.42	0.004	0.36	1.83	54.9	<0.2	<10	210	0.76	0.31	0.04	0.42	30.0	20.7	28
CC146540		0.38	0.003	0.21	1.18	18.3	<0.2	<10	420	0.42	0.31	0.06	1.27	24.2	21.6	25
CC146541		0.40	0.002	0.17	1.90	46.4	<0.2	<10	260	0.95	0.44	0.10	0.23	41.3	30.2	35
CC146542		0.34	0.002	0.20	1.51	18.4	<0.2	<10	320	0.57	0.33	0.04	0.46	28.9	22.3	31
CC146543		0.38	0.001	0.04	1.99	19.1	<0.2	<10	320	0.58	0.44	0.02	0.58	31.5	50.3	31
CC146544		0.52	0.005	0.15	1.50	20.0	<0.2	<10	130	0.69	0.25	0.06	0.41	30.4	18.9	24
CC146545		0.42	0.002	0.78	1.49	30.6	<0.2	<10	950	0.71	0.39	0.32	4.66	35.2	50.5	27
CC146546		0.42	0.005	0.35	1.77	19.2	<0.2	<10	120	0.81	0.30	0.03	0.28	37.7	11.9	26
CC146547		0.44	0.005	0.34	1.64	17.7	<0.2	<10	130	0.66	0.27	0.03	0.42	32.0	15.3	28



ALS Canada Ltd.  
 2103 Dollarton Hwy  
 North Vancouver BC V7H 0A7  
 Phone: 604 984 0221 Fax: 604 984 0218 www.alsglobal.com

To: STRATEGIC METALS LTD.  
 C/ O ARCHER, CATHRO & ASSOCIATES (1981)  
 LIMITED  
 1016- 510 W HASTINGS ST  
 VANCOUVER BC V6B 1L8

Page: 5 - B  
 Total # Pages: 6 (A - D)  
 Plus Appendix Pages  
 Finalized Date: 23- SEP- 2011  
 Account: MTT

Project: Midas Touch- Stag

**CERTIFICATE OF ANALYSIS WH11164704**

Sample Description	Method Analyte Units LOR	ME- MS41	ME- MS41	ME- MS41	ME- MS41	ME- MS41	ME- MS41	ME- MS41	ME- MS41	ME- MS41	ME- MS41	ME- MS41	ME- MS41	ME- MS41	ME- MS41	
		Cs ppm	Cu ppm	Fe %	Ga ppm	Ge ppm	Hf ppm	Hg ppm	In ppm	K %	La ppm	Li ppm	Mg %	Mn ppm	Mo ppm	Na %
DD002124		2.65	69.0	2.54	3.70	<0.05	0.03	0.11	0.023	0.04	2.8	15.0	0.27	624	1.55	<0.01
DD002125		1.87	338	3.83	3.55	0.10	0.05	0.04	0.032	0.04	22.5	25.0	0.39	458	0.87	<0.01
DD002126		5.56	59.2	3.02	4.38	0.06	<0.02	0.08	0.030	0.04	7.4	21.7	0.42	767	2.36	<0.01
DD002127		2.61	122.0	5.15	6.92	0.08	0.04	1.50	0.036	0.03	4.3	63.4	1.06	623	0.85	<0.01
DD002128		1.03	61.8	2.26	2.90	<0.05	<0.02	0.09	0.021	0.04	9.4	4.4	0.10	869	1.16	<0.01
DD002129		1.16	23.0	1.21	3.78	<0.05	<0.02	0.06	0.014	0.04	9.6	1.1	0.04	73	1.47	<0.01
DD002130		1.32	31.8	1.07	2.86	<0.05	<0.02	0.09	0.015	0.05	11.8	1.0	0.04	1670	1.80	<0.01
DD002325		1.88	31.8	3.17	5.57	0.06	<0.02	0.07	0.025	0.06	15.2	13.8	0.22	1450	2.40	<0.01
DD002326		1.86	42.1	2.79	4.58	0.06	<0.02	0.06	0.021	0.05	12.5	6.7	0.11	1010	2.91	<0.01
DD002327		1.87	82.3	3.37	4.57	0.08	0.04	0.05	0.029	0.06	17.0	22.1	0.32	470	2.61	<0.01
DD002328		1.87	21.6	3.29	6.97	0.06	<0.02	0.03	0.019	0.06	15.6	7.1	0.17	604	2.19	<0.01
DD002329		1.55	34.3	3.18	4.64	0.06	<0.02	0.07	0.021	0.04	13.8	8.9	0.22	483	2.13	<0.01
DD002330		1.15	59.2	3.18	3.79	0.06	0.02	0.07	0.023	0.05	16.5	12.4	0.22	498	2.28	<0.01
DD002331		1.63	42.2	2.83	4.31	0.06	<0.02	0.05	0.025	0.05	15.8	14.0	0.24	534	2.21	<0.01
DD002332		1.29	57.6	3.23	4.03	0.07	0.02	0.05	0.025	0.04	14.5	14.1	0.25	414	2.36	<0.01
DD002333		1.47	30.3	4.26	6.14	0.08	<0.02	0.07	0.022	0.05	9.9	6.2	0.12	441	2.11	0.01
DD002334		1.30	24.9	4.42	6.52	0.09	<0.02	0.05	0.026	0.06	11.2	9.1	0.23	509	2.34	0.01
DD002335		1.33	31.8	3.39	5.67	0.08	0.02	0.05	0.024	0.06	14.5	13.6	0.23	296	2.29	0.01
DD002336		1.27	28.1	3.74	5.68	0.08	<0.02	0.06	0.026	0.07	12.1	9.6	0.19	625	2.31	0.01
DD002337		1.60	69.8	2.45	4.19	0.07	0.02	0.09	0.022	0.05	9.9	12.5	0.24	164	2.26	0.01
DD002338		1.10	41.9	3.02	4.72	0.08	<0.02	0.07	0.028	0.05	14.1	15.4	0.26	408	3.08	0.01
DD002339		1.69	26.0	2.28	4.90	0.06	<0.02	0.08	0.020	0.05	12.7	4.5	0.11	152	2.40	0.01
DD002340		2.63	38.9	1.50	3.96	<0.05	<0.02	0.05	0.014	0.03	13.7	1.6	0.02	37	1.81	<0.01
DD002341		1.97	24.1	3.03	5.97	0.07	<0.02	0.06	0.017	0.06	13.7	3.1	0.08	235	2.54	<0.01
DD002342		1.90	54.7	3.37	5.47	0.08	0.02	0.10	0.031	0.05	12.3	18.1	0.29	277	3.31	0.01
DD002343		1.01	25.7	3.21	5.23	0.07	<0.02	0.12	0.029	0.05	10.0	6.5	0.14	380	4.54	0.01
DD002344		1.06	31.4	3.10	6.53	0.07	<0.02	0.06	0.041	0.06	13.2	4.2	0.12	148	4.68	0.01
CC146534		1.33	29.6	3.49	5.59	0.08	0.03	0.05	0.029	0.07	14.8	23.1	0.44	827	2.01	0.01
CC146535		3.14	29.3	2.82	5.89	0.06	0.02	0.02	0.022	0.09	11.0	17.3	0.35	813	2.12	0.01
CC146536		2.19	38.3	3.35	6.40	0.08	0.02	0.04	0.023	0.10	12.8	13.4	0.27	1360	3.14	0.01
CC146537		1.81	61.1	3.55	5.97	0.09	0.02	0.06	0.037	0.11	14.8	23.3	0.38	2510	5.00	0.01
CC146538		1.87	77.1	3.89	5.53	0.09	0.05	0.08	0.047	0.11	13.8	25.0	0.34	3310	4.67	0.01
CC146539		1.64	60.7	2.96	5.90	0.08	0.02	0.05	0.030	0.09	11.3	13.8	0.25	4660	3.91	0.01
CC146540		2.12	87.3	4.67	7.89	0.11	0.02	0.05	0.048	0.23	18.0	24.6	0.44	4370	9.26	0.01
CC146541		1.34	76.1	3.64	6.81	0.09	0.02	0.05	0.035	0.16	13.9	19.1	0.28	5070	3.58	0.01
CC146542		2.43	91.8	3.67	9.98	0.08	0.02	0.04	0.052	0.11	13.1	33.8	0.27	8020	1.87	0.01
CC146543		1.65	59.0	3.37	5.07	0.09	0.02	0.04	0.028	0.11	15.5	21.6	0.38	1620	4.15	0.01
CC146544		2.90	130.0	4.33	6.42	0.11	0.05	0.08	0.054	0.22	13.5	11.5	0.22	14000	7.48	0.02
CC146545		1.69	84.9	3.97	5.10	0.12	0.04	0.08	0.039	0.14	20.5	17.5	0.36	485	3.92	0.01
CC146546		1.62	75.4	3.83	6.15	0.10	0.02	0.07	0.031	0.15	16.0	19.6	0.38	629	3.69	0.01



ALS Canada Ltd.  
 2103 Dollarton Hwy  
 North Vancouver BC V7H 0A7  
 Phone: 604 984 0221 Fax: 604 984 0218 www.alsglobal.com

To: STRATEGIC METALS LTD.  
 C/ O ARCHER, CATHRO & ASSOCIATES (1981)  
 LIMITED  
 1016- 510 W HASTINGS ST  
 VANCOUVER BC V6B 1L8

Page: 5 - C  
 Total # Pages: 6 (A - D)  
 Plus Appendix Pages  
 Finalized Date: 23- SEP- 2011  
 Account: MTT

Project: Midas Touch- Stag

**CERTIFICATE OF ANALYSIS WH11164704**

Sample Description	Method Analyte Units LOR	ME- MS41	ME- MS41	ME- MS41	ME- MS41	ME- MS41	ME- MS41	ME- MS41	ME- MS41	ME- MS41	ME- MS41	ME- MS41	ME- MS41	ME- MS41	ME- MS41	
		Nb ppm	Ni ppm	P ppm	Pb ppm	Rb ppm	Re ppm	S %	Sb ppm	Sc ppm	Se ppm	Sn ppm	Sr ppm	Ta ppm	Te ppm	Th ppm
DD002124		0.24	18.8	1540	14.9	5.2	<0.001	0.13	0.58	0.7	0.8	0.2	9.3	<0.01	0.07	0.2
DD002125		0.26	73.3	1050	14.4	6.9	<0.001	0.02	0.64	3.2	0.7	0.3	21.7	<0.01	0.05	1.9
DD002126		0.29	27.8	730	13.8	6.7	0.001	0.05	0.99	0.7	0.9	0.3	20.6	<0.01	0.07	<0.2
DD002127		0.14	72.0	640	8.5	3.6	<0.001	0.01	0.32	4.4	0.5	0.3	26.5	0.01	0.05	2.2
DD002128		0.21	20.8	1070	12.1	8.6	<0.001	0.08	0.78	0.5	0.8	0.2	12.9	<0.01	0.06	<0.2
DD002129		0.25	9.3	1310	9.5	8.9	<0.001	0.10	0.67	0.3	0.8	0.4	11.8	<0.01	0.06	<0.2
DD002130		0.17	9.9	1220	7.0	9.4	0.001	0.08	0.69	0.3	0.6	0.4	8.4	<0.01	0.06	<0.2
DD002325		0.52	21.4	830	15.3	15.7	<0.001	0.03	1.04	1.0	0.9	0.5	10.9	<0.01	0.08	0.3
DD002326		0.34	21.8	890	16.3	11.8	<0.001	0.04	0.98	0.6	0.8	0.4	10.5	<0.01	0.07	<0.2
DD002327		0.34	30.5	960	20.2	9.2	<0.001	0.04	1.39	0.7	1.2	0.3	23.4	<0.01	0.11	0.5
DD002328		0.79	12.9	650	12.3	19.4	<0.001	0.02	0.78	1.1	0.7	0.7	10.3	<0.01	0.05	0.3
DD002329		0.38	20.1	800	16.2	10.1	<0.001	0.04	1.02	0.7	0.9	0.4	11.3	<0.01	0.08	0.2
DD002330		0.37	28.2	940	16.2	8.2	<0.001	0.04	1.17	1.1	1.2	0.3	20.3	<0.01	0.10	0.6
DD002331		0.31	23.3	920	13.9	12.3	<0.001	0.04	0.98	0.7	1.0	0.4	14.5	<0.01	0.08	0.2
DD002332		0.34	25.6	1040	15.2	10.0	<0.001	0.04	1.30	0.7	1.2	0.3	17.1	<0.01	0.08	0.2
DD002333		0.45	14.6	1260	13.7	14.4	<0.001	0.07	0.96	0.7	1.3	0.5	9.8	<0.01	0.09	0.2
DD002334		0.72	16.4	900	14.5	13.4	<0.001	0.04	0.99	1.2	1.1	0.5	10.4	<0.01	0.09	0.3
DD002335		1.10	21.6	610	12.7	15.0	<0.001	0.03	1.08	2.4	1.1	0.5	14.5	<0.01	0.09	3.4
DD002336		0.54	18.0	810	13.2	16.3	<0.001	0.05	1.11	0.9	1.4	0.5	15.5	<0.01	0.10	0.2
DD002337		0.30	45.2	1060	11.3	11.5	<0.001	0.09	1.04	0.7	1.5	0.3	33.8	<0.01	0.08	<0.2
DD002338		0.56	25.1	600	12.5	12.7	<0.001	0.05	1.67	1.3	1.7	0.3	18.7	<0.01	0.08	0.5
DD002339		0.35	13.6	560	11.9	14.8	<0.001	0.04	0.98	0.8	1.4	0.5	11.7	<0.01	0.09	<0.2
DD002340		0.32	9.2	390	8.0	11.8	<0.001	0.02	0.80	0.7	1.1	0.5	9.4	<0.01	0.10	0.3
DD002341		0.53	11.4	720	13.1	19.0	<0.001	0.05	1.03	0.9	1.4	0.6	20.5	<0.01	0.10	0.2
DD002342		0.67	25.2	690	12.9	13.7	<0.001	0.05	1.56	1.5	2.4	0.5	17.3	<0.01	0.10	0.6
DD002343		0.31	13.6	1110	11.7	14.2	<0.001	0.06	1.47	0.5	2.0	0.5	14.5	<0.01	0.11	<0.2
DD002344		0.29	11.7	1110	14.0	12.5	<0.001	0.09	1.42	0.7	2.1	0.6	25.3	<0.01	0.13	<0.2
CC146534		0.58	29.8	910	15.8	12.6	<0.001	0.03	0.92	1.9	0.9	0.5	14.6	0.01	0.07	0.7
CC146535		0.26	19.9	810	17.6	15.3	<0.001	0.04	0.70	0.9	0.6	0.5	15.8	<0.01	0.05	0.2
CC146536		0.29	21.7	880	19.6	14.3	<0.001	0.06	1.07	0.8	1.0	0.5	16.2	<0.01	0.10	0.2
CC146537		0.50	33.7	1110	20.2	16.3	<0.001	0.06	1.54	1.8	1.3	0.5	23.3	<0.01	0.15	0.5
CC146538		0.49	58.6	1090	46.0	15.6	<0.001	0.05	1.91	2.3	1.4	0.4	34.1	<0.01	0.17	1.1
CC146539		0.21	34.9	1170	18.5	16.5	<0.001	0.08	1.24	0.8	1.0	0.5	23.2	<0.01	0.15	0.2
CC146540		0.51	51.8	960	26.1	24.0	<0.001	0.09	3.12	2.3	1.4	0.6	46.0	<0.01	0.38	0.7
CC146541		0.45	37.7	890	16.4	17.2	<0.001	0.07	1.33	1.8	1.1	0.5	22.1	<0.01	0.17	0.4
CC146542		0.36	45.8	1050	19.8	23.0	<0.001	0.05	1.08	3.3	0.8	0.5	9.7	<0.01	0.19	0.8
CC146543		0.53	36.4	970	18.8	13.5	<0.001	0.07	1.57	2.2	1.1	0.4	28.5	<0.01	0.12	1.1
CC146544		0.28	108.5	2280	30.0	28.4	<0.001	0.21	2.28	1.7	1.6	0.4	58.3	0.01	0.33	0.4
CC146545		0.55	33.9	530	18.0	15.6	0.001	0.07	1.93	2.8	2.0	0.4	17.8	<0.01	0.12	4.3
CC146546		0.76	34.4	550	16.2	17.5	<0.001	0.07	1.66	3.0	1.6	0.4	16.2	<0.01	0.10	2.1





ALS Canada Ltd.  
 2103 Dollarton Hwy  
 North Vancouver BC V7H 0A7  
 Phone: 604 984 0221 Fax: 604 984 0218 www.alsglobal.com

To: STRATEGIC METALS LTD.  
 C/ O ARCHER, CATHRO & ASSOCIATES (1981)  
 LIMITED  
 1016- 510 W HASTINGS ST  
 VANCOUVER BC V6B 1L8

Page: 5 - D  
 Total # Pages: 6 (A - D)  
 Plus Appendix Pages  
 Finalized Date: 23- SEP- 2011  
 Account: MTT

Project: Midas Touch- Stag

**CERTIFICATE OF ANALYSIS WH11164704**

Sample Description	Method Analyte Units LOR	ME- MS41	ME- MS41	ME- MS41	ME- MS41	ME- MS41	ME- MS41	ME- MS41	ME- MS41
		Ti %	Ti ppm	U ppm	V ppm	W ppm	Y ppm	Zn ppm	Zr ppm
		0.005	0.02	0.05	1	0.05	0.05	2	0.5
DD002124		<0.005	0.08	0.54	28	<0.05	2.02	74	0.7
DD002125		<0.005	0.10	0.88	22	0.07	9.24	258	0.8
DD002126		0.010	0.09	0.63	35	0.13	3.08	117	<0.5
DD002127		<0.005	0.04	0.40	27	<0.05	8.45	249	0.7
DD002128		<0.005	0.08	0.54	24	0.06	2.02	84	<0.5
DD002129		<0.005	0.12	0.59	42	0.10	1.42	43	<0.5
DD002130		<0.005	0.09	0.32	34	0.12	1.40	69	<0.5
DD002325		0.022	0.13	0.82	48	0.20	2.84	94	<0.5
DD002326		0.010	0.15	0.76	41	0.14	2.87	88	<0.5
DD002327		0.006	0.14	0.96	40	0.11	3.32	103	1.1
DD002328		0.031	0.14	0.67	57	0.26	2.51	63	<0.5
DD002329		0.015	0.12	0.69	43	0.18	2.57	73	<0.5
DD002330		0.009	0.12	0.99	44	0.11	4.25	91	<0.5
DD002331		0.009	0.13	0.83	41	0.18	3.19	84	<0.5
DD002332		0.008	0.12	0.91	42	0.13	3.30	86	<0.5
DD002333		0.017	0.11	0.80	62	0.16	2.06	60	<0.5
DD002334		0.032	0.13	0.71	60	0.24	2.44	72	<0.5
DD002335		0.030	0.12	0.76	54	0.22	2.99	86	0.7
DD002336		0.022	0.13	0.87	53	0.17	2.82	78	<0.5
DD002337		0.009	0.19	0.99	42	0.15	4.25	117	<0.5
DD002338		0.019	0.15	0.77	54	0.16	2.94	93	<0.5
DD002339		0.014	0.15	0.70	45	0.17	4.60	76	<0.5
DD002340		0.007	0.14	0.39	44	0.11	1.87	66	<0.5
DD002341		0.022	0.15	0.62	58	0.18	1.90	60	<0.5
DD002342		0.023	0.18	1.05	56	0.23	3.54	105	<0.5
DD002343		0.010	0.19	1.32	66	0.16	2.26	62	<0.5
DD002344		0.012	0.20	1.22	94	0.18	2.40	52	<0.5
CC146534		0.024	0.13	0.88	48	0.20	5.61	98	<0.5
CC146535		0.015	0.10	0.90	47	0.17	4.01	83	<0.5
CC146536		0.014	0.13	0.98	53	0.17	4.12	85	<0.5
CC146537		0.021	0.18	1.43	56	0.20	4.71	112	<0.5
CC146538		0.014	0.20	1.23	56	0.15	4.97	186	1.1
CC146539		0.010	0.15	1.04	54	0.13	3.09	140	<0.5
CC146540		0.022	0.19	1.11	66	0.22	4.04	105	<0.5
CC146541		0.025	0.14	0.90	58	0.14	3.83	99	<0.5
CC146542		0.013	0.17	0.89	54	0.09	3.64	159	<0.5
CC146543		0.023	0.17	1.18	49	0.17	4.73	119	0.5
CC146544		0.012	0.21	1.43	53	0.08	6.35	452	1.0
CC146545		0.020	0.18	1.06	49	0.13	3.55	121	1.4
CC146546		0.026	0.16	0.95	49	0.15	3.49	113	<0.5



ALS Canada Ltd.  
 2103 Dollarton Hwy  
 North Vancouver BC V7H 0A7  
 Phone: 604 984 0221 Fax: 604 984 0218 www.alsglobal.com

To: STRATEGIC METALS LTD.  
 C/ O ARCHER, CATHRO & ASSOCIATES (1981)  
 LIMITED  
 1016- 510 W HASTINGS ST  
 VANCOUVER BC V6B 1L8

Page: 6 - A  
 Total # Pages: 6 (A - D)  
 Plus Appendix Pages  
 Finalized Date: 23- SEP- 2011  
 Account: MTT

Project: Midas Touch- Stag

**CERTIFICATE OF ANALYSIS WH11164704**

Sample Description	Method Analyte Units LOR	WEI- 21 Recvd Wt. kg	Au- TL43 Au ppm	ME- MS41 Ag ppm	ME- MS41 Al %	ME- MS41 As ppm	ME- MS41 Au ppm	ME- MS41 B ppm	ME- MS41 Ba ppm	ME- MS41 Be ppm	ME- MS41 Bi ppm	ME- MS41 Ca %	ME- MS41 Cd ppm	ME- MS41 Ce ppm	ME- MS41 Co ppm	ME- MS41 Cr ppm
		0.02	0.001	0.01	0.01	0.1	0.2	10	10	0.05	0.01	0.01	0.01	0.02	0.1	1
CC146547		0.40	0.003	0.36	1.54	13.3	<0.2	<10	190	0.48	0.32	0.05	0.67	26.1	12.8	27
CC146548		0.40	0.004	0.37	1.55	16.5	<0.2	<10	180	0.65	0.28	0.05	0.54	29.0	11.2	28
CC146549		0.44	0.003	0.15	1.55	18.3	<0.2	<10	140	0.50	0.31	0.03	0.19	29.3	10.2	28
CC146550		0.48	0.004	0.19	1.73	16.1	<0.2	<10	110	0.61	0.25	0.06	0.35	25.9	14.2	28
CC148851		0.58	0.005	0.99	1.36	24.6	<0.2	<10	200	3.96	0.23	0.12	3.50	26.4	41.6	27
CC148852		0.36	0.004	1.13	0.90	21.4	<0.2	<10	390	0.53	0.42	0.08	0.65	33.1	8.2	22
CC148853		0.46	0.006	0.47	1.60	21.9	<0.2	<10	190	0.96	0.40	0.13	0.71	50.3	14.7	22
CC148854		0.40	0.003	0.19	1.32	18.9	<0.2	<10	150	0.54	0.30	0.06	0.41	31.9	14.4	22
CC148855		0.44	0.004	0.10	1.73	16.8	<0.2	<10	140	0.55	0.28	0.11	0.34	32.8	13.3	28
CC148856		0.44	0.005	0.35	1.36	20.9	<0.2	<10	250	0.68	0.29	0.05	0.80	32.6	20.9	24
CC148857		0.46	0.002	0.14	1.44	17.5	<0.2	<10	150	0.59	0.31	0.07	0.62	33.9	15.3	26
CC148858		0.56	0.005	0.48	1.85	23.6	<0.2	<10	230	1.38	0.55	0.17	2.55	55.3	34.5	24



ALS Canada Ltd.  
 2103 Dollarton Hwy  
 North Vancouver BC V7H 0A7  
 Phone: 604 984 0221 Fax: 604 984 0218 www.alsglobal.com

To: STRATEGIC METALS LTD.  
 C/ O ARCHER, CATHRO & ASSOCIATES (1981)  
 LIMITED  
 1016- 510 W HASTINGS ST  
 VANCOUVER BC V6B 1L8

Page: 6 - B  
 Total # Pages: 6 (A - D)  
 Plus Appendix Pages  
 Finalized Date: 23- SEP- 2011  
 Account: MTT

Project: Midas Touch- Stag

**CERTIFICATE OF ANALYSIS WH11164704**

Sample Description	Method Analyte Units LOR	ME- MS41	ME- MS41	ME- MS41	ME- MS41	ME- MS41	ME- MS41	ME- MS41	ME- MS41	ME- MS41	ME- MS41	ME- MS41	ME- MS41	ME- MS41	ME- MS41	
		Cs ppm	Cu ppm	Fe %	Ga ppm	Ge ppm	Hf ppm	Hg ppm	In ppm	K %	La ppm	Li ppm	Mg %	Mn ppm	Mo ppm	Na %
		0.05	0.2	0.01	0.05	0.05	0.02	0.01	0.005	0.01	0.2	0.1	0.01	5	0.05	0.01
CC146547		1.73	38.4	3.24	7.16	0.07	0.02	0.07	0.027	0.12	13.5	11.5	0.25	1020	2.60	0.01
CC146548		1.53	53.1	3.60	6.05	0.09	0.02	0.08	0.028	0.13	14.9	17.2	0.38	660	3.49	0.01
CC146549		1.82	57.6	4.04	7.33	0.10	<0.02	0.04	0.031	0.14	15.1	10.9	0.29	790	4.33	0.01
CC146550		1.68	44.0	3.47	5.60	0.08	0.03	0.06	0.031	0.10	13.5	18.4	0.37	1150	3.76	0.01
CC148851		3.15	129.5	18.90	4.94	0.34	0.07	0.41	0.034	0.25	13.8	16.4	0.36	2870	9.18	0.01
CC148852		1.58	60.3	3.20	5.08	0.10	0.03	0.13	0.033	0.28	18.3	4.2	0.12	640	10.90	0.01
CC148853		1.99	172.0	4.09	4.98	0.13	0.04	0.15	0.045	0.23	26.3	14.7	0.35	598	7.15	0.01
CC148854		1.51	53.9	3.47	5.30	0.10	0.02	0.06	0.029	0.12	16.8	11.7	0.26	1330	4.85	0.01
CC148855		1.73	44.5	3.35	5.81	0.09	0.02	0.07	0.034	0.10	16.6	20.1	0.40	952	3.16	0.01
CC148856		1.83	88.3	3.56	4.99	0.10	0.03	0.13	0.033	0.15	16.7	14.0	0.30	2330	4.84	0.01
CC148857		1.43	47.5	3.77	5.96	0.10	0.02	0.04	0.027	0.12	16.5	16.4	0.38	1020	3.43	0.01
CC148858		3.79	231	5.19	4.94	0.16	0.07	0.12	0.046	0.22	28.1	19.6	0.34	2560	9.72	0.01

\*\*\*\*\* See Appendix Page for comments regarding this certificate \*\*\*\*\*



ALS Canada Ltd.  
 2103 Dollarton Hwy  
 North Vancouver BC V7H 0A7  
 Phone: 604 984 0221 Fax: 604 984 0218 www.alsglobal.com

To: STRATEGIC METALS LTD.  
 C/ O ARCHER, CATHRO & ASSOCIATES (1981)  
 LIMITED  
 1016- 510 W HASTINGS ST  
 VANCOUVER BC V6B 1L8

Page: 6 - C  
 Total # Pages: 6 (A - D)  
 Plus Appendix Pages  
 Finalized Date: 23- SEP- 2011  
 Account: MTT

Project: Midas Touch- Stag

**CERTIFICATE OF ANALYSIS WH11164704**

Sample Description	Method Analyte Units LOR	ME- MS41	ME- MS41	ME- MS41	ME- MS41	ME- MS41	ME- MS41	ME- MS41	ME- MS41	ME- MS41	ME- MS41	ME- MS41	ME- MS41	ME- MS41	ME- MS41	
		Nb ppm	Ni ppm	P ppm	Pb ppm	Rb ppm	Re ppm	S %	Sb ppm	Sc ppm	Se ppm	Sn ppm	Sr ppm	Ta ppm	Te ppm	Th ppm
		0.05	0.2	10	0.2	0.1	0.001	0.01	0.05	0.1	0.2	0.2	0.2	0.01	0.01	0.2
CC146547		0.76	18.4	580	14.6	21.9	<0.001	0.05	0.98	1.7	0.9	0.7	12.7	<0.01	0.08	0.3
CC146548		0.50	25.9	710	16.0	17.6	<0.001	0.06	1.37	1.8	1.5	0.5	16.8	<0.01	0.10	0.5
CC146549		0.80	21.4	750	18.1	21.6	<0.001	0.07	1.86	2.3	1.6	0.6	24.4	<0.01	0.11	1.0
CC146550		0.74	26.0	810	14.9	14.6	<0.001	0.05	1.44	2.1	1.5	0.5	19.3	<0.01	0.10	1.0
CC148851		0.31	126.5	840	18.5	25.4	0.001	0.19	3.45	5.0	4.3	0.3	48.9	0.01	0.15	3.3
CC148852		0.09	18.9	2050	26.3	22.4	0.001	0.30	2.73	0.6	4.2	0.5	178.0	<0.01	0.22	0.2
CC148853		0.20	38.4	1500	25.3	19.0	0.002	0.12	2.51	3.7	2.2	0.4	57.5	0.01	0.24	2.6
CC148854		0.27	23.9	1290	18.6	15.5	<0.001	0.08	1.70	1.0	1.6	0.4	27.5	<0.01	0.14	0.3
CC148855		0.63	27.6	1000	15.3	16.1	<0.001	0.05	1.35	1.9	1.4	0.5	21.7	<0.01	0.12	0.7
CC148856		0.16	37.8	1350	21.8	16.8	<0.001	0.12	1.88	1.0	1.8	0.4	33.8	0.01	0.16	0.3
CC148857		0.46	28.9	1030	18.8	16.3	<0.001	0.08	1.42	1.7	1.3	0.4	24.2	<0.01	0.11	0.6
CC148858		0.24	75.5	2650	49.7	16.2	<0.001	0.13	2.22	1.9	2.2	0.4	63.6	0.01	0.25	0.8



ALS Canada Ltd.  
 2103 Dollarton Hwy  
 North Vancouver BC V7H 0A7  
 Phone: 604 984 0221 Fax: 604 984 0218 www.alsglobal.com

To: STRATEGIC METALS LTD.  
 C/ O ARCHER, CATHRO & ASSOCIATES (1981)  
 LIMITED  
 1016- 510 W HASTINGS ST  
 VANCOUVER BC V6B 1L8

Page: 6 - D  
 Total # Pages: 6 (A - D)  
 Plus Appendix Pages  
 Finalized Date: 23- SEP- 2011  
 Account: MTT

Project: Midas Touch- Stag

**CERTIFICATE OF ANALYSIS WH11164704**

Sample Description	Method Analyte Units LOR	ME- MS41	ME- MS41	ME- MS41	ME- MS41	ME- MS41	ME- MS41	ME- MS41	ME- MS41
		Ti %	Tl ppm	U ppm	V ppm	W ppm	Y ppm	Zn ppm	Zr ppm
		0.005	0.02	0.05	1	0.05	0.05	2	0.5
CC146547		0.036	0.16	0.99	62	0.24	3.49	96	<0.5
CC146548		0.026	0.17	1.07	55	0.19	4.51	120	<0.5
CC146549		0.028	0.20	0.91	68	0.16	2.91	92	<0.5
CC146550		0.028	0.15	1.09	53	0.22	3.83	104	0.6
CC148851		0.023	0.37	8.11	56	0.07	29.0	816	1.4
CC148852		0.008	0.67	2.94	71	0.06	5.93	118	<0.5
CC148853		0.011	0.31	3.54	60	0.06	13.15	180	0.5
CC148854		0.013	0.22	1.55	60	0.14	4.94	103	<0.5
CC148855		0.025	0.19	1.54	58	0.22	6.06	101	<0.5
CC148856		0.011	0.22	2.43	52	0.11	9.35	144	<0.5
CC148857		0.030	0.16	1.19	55	0.18	5.18	119	<0.5
CC148858		0.014	0.36	9.29	59	0.13	33.4	293	1.3



ALS Canada Ltd.  
2103 Dollarton Hwy  
North Vancouver BC V7H 0A7  
Phone: 604 984 0221 Fax: 604 984 0218 www.alsglobal.com

To: STRATEGIC METALS LTD.  
C/ O ARCHER, CATHRO & ASSOCIATES (1981)  
LIMITED  
1016- 510 W HASTINGS ST  
VANCOUVER BC V6B 1L8

Page: Appendix 1  
Total # Appendix Pages: 1  
Finalized Date: 23- SEP- 2011  
Account: MTT

Project: Midas Touch- Stag

**CERTIFICATE OF ANALYSIS WH11164704**

Method	CERTIFICATE COMMENTS
ME- MS41	Gold determinations by this method are semi- quantitative due to the small sample weight used (0.5g).



ALS Canada Ltd.  
 2103 Dollarton Hwy  
 North Vancouver BC V7H 0A7  
 Phone: 604 984 0221 Fax: 604 984 0218 www.alsglobal.com

To: **STRATEGIC METALS LTD.**  
**C/ O ARCHER, CATHRO & ASSOCIATES (1981) LIMITED**  
**1016- 510 W HASTINGS ST**  
**VANCOUVER BC V6B 1L8**

Page: 1  
 Finalized Date: 22- SEP- 2011  
 Account: MTT

**CERTIFICATE WH11164705**

Project: Midas Touch- Hag  
 P.O. No.:  
 This report is for 22 Soil samples submitted to our lab in Whitehorse, YT, Canada on 19- AUG- 2011.  
 The following have access to data associated with this certificate:

MATT DUMALA JOAN MARIACHER	DOUG EATON BRUCE YOUNGMAN	SARAH EATON
-------------------------------	------------------------------	-------------

<b>SAMPLE PREPARATION</b>	
ALS CODE	DESCRIPTION
WEI- 21	Received Sample Weight
LOG- 22	Sample login - Rcd w/o BarCode
SCR- 41	Screen to - 180um and save both

<b>ANALYTICAL PROCEDURES</b>		
ALS CODE	DESCRIPTION	INSTRUMENT
Au- TL43	Trace Level Au - 25g AR	ICP- MS
ME- MS41	51 anal. aqua regia ICPMS	

To: **STRATEGIC METALS LTD.**  
**ATTN: JOAN MARIACHER**  
**C/ O ARCHER, CATHRO & ASSOCIATES (1981) LIMITED**  
**1016- 510 W HASTINGS ST**  
**VANCOUVER BC V6B 1L8**

This is the Final Report and supersedes any preliminary report with this certificate number. Results apply to samples as submitted. All pages of this report have been checked and approved for release.

**Signature:**   
 Colin Ramshaw, Vancouver Laboratory Manager



ALS Canada Ltd.  
 2103 Dollarton Hwy  
 North Vancouver BC V7H 0A7  
 Phone: 604 984 0221 Fax: 604 984 0218 www.alsglobal.com

To: STRATEGIC METALS LTD.  
 C/ O ARCHER, CATHRO & ASSOCIATES (1981)  
 LIMITED  
 1016- 510 W HASTINGS ST  
 VANCOUVER BC V6B 1L8

Page: 2 - A  
 Total # Pages: 2 (A - D)  
 Plus Appendix Pages  
 Finalized Date: 22- SEP- 2011  
 Account: MTT

Project: Midas Touch- Hag

**CERTIFICATE OF ANALYSIS WH11164705**

Sample Description	Method Analyte Units LOR	WEI- 21	Au- TL43	ME- MS41	ME- MS41	ME- MS41	ME- MS41	ME- MS41	ME- MS41	ME- MS41	ME- MS41	ME- MS41	ME- MS41	ME- MS41	ME- MS41	
		Recvd Wt. kg	Au ppm	Ag ppm	Al %	As ppm	Au ppm	B ppm	Ba ppm	Be ppm	Bi ppm	Ca %	Cd ppm	Ce ppm	Co ppm	Cr ppm
		0.02	0.001	0.01	0.01	0.1	0.2	10	10	0.05	0.01	0.01	0.01	0.02	0.1	1
CC146606		0.40	0.001	0.05	1.24	6.7	<0.2	<10	180	0.25	0.29	0.03	0.18	23.3	15.7	20
CC146607		0.40	0.025	0.44	1.80	22.1	<0.2	<10	140	0.71	0.33	0.16	1.83	22.2	15.0	55
CC146608		0.42	0.007	0.12	2.93	12.4	<0.2	<10	210	1.19	0.41	0.18	0.19	45.8	66.8	32
CC146609		0.38	0.013	0.39	0.80	14.2	<0.2	<10	100	0.31	0.32	0.04	0.30	14.75	3.7	28
CC146610		0.36	0.003	0.09	0.73	11.0	<0.2	<10	100	0.14	0.36	0.03	0.17	19.90	6.1	15
CC146611		0.40	0.001	0.03	1.10	11.3	<0.2	<10	70	0.24	0.28	0.03	0.09	16.30	11.6	18
CC146612		0.46	0.008	1.60	1.19	68.9	<0.2	<10	380	0.42	0.98	0.31	0.37	35.5	4.6	15
CC146613		0.38	0.003	0.13	1.45	14.4	<0.2	<10	100	0.32	0.36	0.05	0.18	25.2	8.8	24
CC146614		0.34	0.003	0.16	1.97	20.7	<0.2	<10	100	1.44	0.38	0.04	0.15	31.4	11.0	23
CC146615		0.40	0.003	0.12	1.33	14.8	<0.2	<10	130	0.42	0.29	0.04	0.26	22.7	23.9	19
CC146616		0.28	0.002	0.14	1.52	15.2	<0.2	<10	220	0.50	0.33	0.05	0.23	26.6	22.0	24
CC146617		0.44	0.004	0.15	1.76	11.9	<0.2	<10	140	0.64	0.29	0.03	0.29	31.5	26.5	22
CC146618		0.38	0.003	0.09	1.09	11.9	<0.2	<10	90	0.19	0.36	0.05	0.14	20.4	5.9	22
CC146619		0.36	0.005	0.40	1.38	28.7	<0.2	<10	130	0.46	0.31	0.07	0.26	33.8	8.3	20
CC146620		0.40	0.003	0.13	1.14	5.9	<0.2	<10	50	0.33	0.32	0.03	0.09	16.95	5.6	23
CC146621		0.38	0.005	0.24	1.98	19.5	<0.2	<10	200	0.63	0.45	0.12	0.37	38.0	17.2	27
CC146528		0.42	0.006	0.13	1.62	18.7	<0.2	<10	120	0.86	0.41	0.15	0.35	54.9	26.0	22
CC146529		0.46	0.004	0.21	1.59	35.7	<0.2	<10	180	0.60	0.41	0.13	0.36	45.4	23.8	22
CC146530		0.36	0.002	0.13	1.66	25.6	<0.2	<10	150	0.67	0.31	0.08	0.28	33.2	18.6	23
CC146531		0.50	0.002	0.10	1.57	16.0	<0.2	<10	90	0.65	0.35	0.16	0.37	31.4	18.9	23
CC146532		0.36	0.006	0.26	1.52	23.9	<0.2	<10	170	0.58	0.34	0.10	0.49	29.7	21.1	22
CC146533		0.42	0.004	0.10	1.73	14.5	<0.2	<10	140	0.57	0.24	0.10	0.25	34.2	14.2	28





ALS Canada Ltd.  
 2103 Dollarton Hwy  
 North Vancouver BC V7H 0A7  
 Phone: 604 984 0221 Fax: 604 984 0218 www.alsglobal.com

To: STRATEGIC METALS LTD.  
 C/ O ARCHER, CATHRO & ASSOCIATES (1981)  
 LIMITED  
 1016- 510 W HASTINGS ST  
 VANCOUVER BC V6B 1L8

Page: 2 - B  
 Total # Pages: 2 (A - D)  
 Plus Appendix Pages  
 Finalized Date: 22- SEP- 2011  
 Account: MTT

Project: Midas Touch- Hag

**CERTIFICATE OF ANALYSIS WH11164705**

Sample Description	Method Analyte Units LOR	ME- MS41	ME- MS41	ME- MS41	ME- MS41	ME- MS41	ME- MS41	ME- MS41	ME- MS41	ME- MS41	ME- MS41	ME- MS41	ME- MS41	ME- MS41	ME- MS41	
		Cs ppm	Cu ppm	Fe %	Ga ppm	Ge ppm	Hf ppm	Hg ppm	In ppm	K %	La ppm	Li ppm	Mg %	Mn ppm	Mo ppm	Na %
CC146606		1.17	53.5	2.26	5.54	0.09	<0.02	0.04	0.023	0.06	8.3	20.5	0.48	3030	1.34	<0.01
CC146607		2.87	245	3.63	7.34	0.13	0.09	0.07	0.036	0.13	14.1	25.3	0.75	1260	3.99	0.01
CC146608		10.30	256	4.54	10.60	0.17	0.11	0.07	0.051	0.45	23.4	42.9	1.43	4260	1.33	0.01
CC146609		2.15	85.7	2.42	5.95	0.10	<0.02	0.14	0.027	0.09	9.2	3.6	0.10	148	4.83	0.01
CC146610		1.71	39.4	1.94	7.56	0.09	<0.02	0.07	0.020	0.05	9.9	3.3	0.09	1070	2.64	0.01
CC146611		1.00	55.5	2.44	5.88	0.09	<0.02	0.03	0.029	0.03	7.2	15.4	0.24	1900	1.73	0.01
CC146612		0.77	131.5	4.71	3.90	0.15	0.09	0.77	0.084	0.17	17.0	11.6	0.31	368	41.0	0.05
CC146613		2.05	25.7	3.28	8.55	0.10	<0.02	0.04	0.028	0.07	13.1	13.1	0.30	628	3.25	0.01
CC146614		3.39	65.9	3.59	5.89	0.11	0.10	0.08	0.025	0.07	14.9	28.7	0.36	741	2.53	0.01
CC146615		1.37	66.8	3.14	5.77	0.10	0.02	0.07	0.029	0.07	11.0	18.2	0.24	3210	4.18	0.01
CC146616		1.54	65.5	3.61	6.81	0.11	0.02	0.07	0.034	0.09	12.5	22.0	0.30	3640	5.58	0.01
CC146617		1.89	88.0	3.82	5.97	0.11	0.04	0.04	0.031	0.10	16.0	25.1	0.43	1330	2.49	0.01
CC146618		1.50	39.5	2.56	7.19	0.09	<0.02	0.06	0.025	0.08	10.7	6.3	0.16	303	2.88	0.01
CC146619		1.86	52.5	3.23	5.55	0.12	0.03	0.08	0.035	0.08	18.1	15.9	0.27	371	11.00	0.01
CC146620		2.80	33.4	2.80	5.06	0.10	0.03	0.06	0.017	0.06	8.6	9.4	0.17	129	1.81	0.01
CC146621		5.30	85.2	3.86	8.12	0.12	0.04	0.12	0.047	0.27	21.1	18.2	0.39	1950	5.58	0.01
CC146528		3.53	73.5	3.64	5.40	0.14	0.04	0.03	0.025	0.08	27.7	33.3	0.45	1830	2.85	0.01
CC146529		1.99	111.5	4.30	6.11	0.13	0.04	0.13	0.039	0.12	21.4	25.3	0.46	5840	11.75	0.01
CC146530		2.69	70.6	3.91	5.86	0.12	0.03	0.05	0.037	0.13	16.2	26.9	0.43	2810	5.09	0.01
CC146531		2.46	54.4	3.64	5.20	0.13	0.05	0.03	0.023	0.09	15.5	33.2	0.51	1220	2.51	0.01
CC146532		2.15	77.4	3.13	6.23	0.12	0.03	0.09	0.032	0.12	14.7	21.5	0.36	4030	4.50	0.01
CC146533		1.44	45.2	3.16	4.97	0.11	0.02	0.06	0.033	0.08	17.0	19.2	0.45	1000	2.30	<0.01



ALS Canada Ltd.  
 2103 Dollarton Hwy  
 North Vancouver BC V7H 0A7  
 Phone: 604 984 0221 Fax: 604 984 0218 www.alsglobal.com

To: STRATEGIC METALS LTD.  
 C/ O ARCHER, CATHRO & ASSOCIATES (1981)  
 LIMITED  
 1016- 510 W HASTINGS ST  
 VANCOUVER BC V6B 1L8

Page: 2 - C  
 Total # Pages: 2 (A - D)  
 Plus Appendix Pages  
 Finalized Date: 22- SEP- 2011  
 Account: MTT

Project: Midas Touch- Hag

**CERTIFICATE OF ANALYSIS WH11164705**

Sample Description	Method Analyte Units LOR	ME- MS41	ME- MS41	ME- MS41	ME- MS41	ME- MS41	ME- MS41	ME- MS41	ME- MS41	ME- MS41	ME- MS41	ME- MS41	ME- MS41	ME- MS41	ME- MS41	
		Nb ppm	Ni ppm	P ppm	Pb ppm	Rb ppm	Re ppm	S %	Sb ppm	Sc ppm	Se ppm	Sn ppm	Sr ppm	Ta ppm	Te ppm	Th ppm
CC146606		0.28	25.8	680	11.5	8.0	<0.001	0.06	0.65	1.3	0.3	0.4	5.7	<0.01	0.08	0.4
CC146607		0.12	50.1	1800	32.7	14.2	0.002	0.07	2.40	2.5	2.3	0.4	44.5	0.01	0.18	0.8
CC146608		0.24	53.4	2840	46.5	40.2	0.001	0.08	1.09	3.9	1.4	0.6	26.0	0.01	0.20	1.3
CC146609		0.10	16.3	3100	14.3	10.1	0.001	0.16	1.83	0.4	2.7	0.6	25.4	<0.01	0.15	<0.2
CC146610		0.51	13.0	620	11.2	7.8	<0.001	0.08	1.41	1.1	0.7	0.8	6.4	<0.01	0.10	<0.2
CC146611		0.29	20.5	540	10.1	6.4	<0.001	0.05	1.04	1.5	0.6	0.4	6.3	<0.01	0.09	0.3
CC146612		0.06	23.6	2180	51.3	8.1	0.003	0.60	5.34	3.2	5.1	0.2	162.5	0.01	0.41	7.1
CC146613		0.54	17.8	630	15.8	13.4	<0.001	0.07	1.29	1.2	0.7	0.8	13.5	<0.01	0.09	0.3
CC146614		0.33	25.2	1900	33.0	13.0	<0.001	0.13	0.71	1.5	1.0	0.3	13.9	0.01	0.09	1.2
CC146615		0.34	24.1	840	26.0	13.1	<0.001	0.08	1.29	1.6	0.9	0.4	16.3	<0.01	0.12	0.5
CC146616		0.33	32.4	1000	21.5	15.9	<0.001	0.10	1.65	1.3	0.9	0.4	20.0	<0.01	0.13	0.3
CC146617		0.24	48.8	970	24.1	10.8	0.001	0.08	1.40	1.4	0.9	0.3	24.3	<0.01	0.09	0.7
CC146618		0.26	16.8	1020	13.6	9.2	<0.001	0.08	1.32	0.7	0.8	0.8	12.1	<0.01	0.09	<0.2
CC146619		0.33	21.5	1130	22.6	12.1	0.001	0.10	2.51	1.3	2.2	0.4	32.4	<0.01	0.11	0.6
CC146620		0.17	13.2	2940	22.7	10.5	<0.001	0.12	0.42	0.7	0.9	0.3	11.5	<0.01	0.07	0.3
CC146621		0.22	34.7	2260	33.8	26.2	0.001	0.19	1.75	1.3	1.7	0.7	56.0	0.01	0.18	0.3
CC146528		0.40	40.9	990	73.0	8.6	<0.001	0.04	1.00	2.8	0.8	0.2	35.2	<0.01	0.09	5.8
CC146529		0.36	42.2	1320	36.5	10.8	0.001	0.13	3.01	2.7	1.4	0.3	51.8	<0.01	0.21	2.7
CC146530		0.41	37.2	1010	28.9	13.5	<0.001	0.09	1.45	1.8	1.0	0.3	27.8	<0.01	0.13	0.9
CC146531		0.37	33.7	1190	32.1	9.8	0.001	0.05	0.88	1.8	0.7	0.3	25.5	0.01	0.06	1.4
CC146532		0.21	28.8	1560	30.5	13.6	0.001	0.09	1.46	1.4	1.1	0.4	33.1	<0.01	0.19	0.4
CC146533		0.83	33.5	680	15.9	8.1	<0.001	<0.01	1.11	2.8	1.0	0.5	15.8	<0.01	0.05	3.2



ALS Canada Ltd.  
 2103 Dollarton Hwy  
 North Vancouver BC V7H 0A7  
 Phone: 604 984 0221 Fax: 604 984 0218 www.alsglobal.com

To: STRATEGIC METALS LTD.  
 C/ O ARCHER, CATHRO & ASSOCIATES (1981)  
 LIMITED  
 1016- 510 W HASTINGS ST  
 VANCOUVER BC V6B 1L8

Page: 2 - D  
 Total # Pages: 2 (A - D)  
 Plus Appendix Pages  
 Finalized Date: 22- SEP- 2011  
 Account: MTT

Project: Midas Touch- Hag

**CERTIFICATE OF ANALYSIS WH11164705**

Sample Description	Method Analyte Units LOR	ME- MS41	ME- MS41	ME- MS41	ME- MS41	ME- MS41	ME- MS41	ME- MS41	ME- MS41
		Ti %	Ti ppm	U ppm	V ppm	W ppm	Y ppm	Zn ppm	Zr ppm
		0.005	0.02	0.05	1	0.05	0.05	2	0.5
CC146606		0.017	0.10	0.38	35	0.10	1.99	69	<0.5
CC146607		0.013	0.30	2.80	104	0.07	19.70	347	2.2
CC146608		0.017	0.26	1.74	65	0.10	23.1	108	2.1
CC146609		0.005	0.21	2.44	95	0.12	5.69	79	<0.5
CC146610		0.026	0.12	0.82	70	0.22	2.29	62	<0.5
CC146611		0.017	0.09	0.87	37	0.12	3.13	49	<0.5
CC146612		<0.005	0.75	9.72	61	<0.05	15.40	138	7.0
CC146613		0.030	0.19	1.01	65	0.26	3.32	67	<0.5
CC146614		0.007	0.13	3.17	31	0.09	11.70	71	2.1
CC146615		0.013	0.14	1.43	44	0.14	4.24	97	<0.5
CC146616		0.015	0.16	1.22	51	0.17	4.52	85	<0.5
CC146617		0.008	0.14	1.07	34	0.07	6.44	129	0.7
CC146618		0.014	0.17	0.79	66	0.20	2.87	67	<0.5
CC146619		0.012	0.25	3.31	53	0.15	5.60	97	0.6
CC146620		0.005	0.09	1.39	26	0.06	3.17	40	0.6
CC146621		0.009	0.39	3.24	73	0.08	18.55	127	0.6
CC146528		0.018	0.14	1.38	33	0.12	8.89	117	0.9
CC146529		0.015	0.18	2.20	43	0.13	9.80	115	0.8
CC146530		0.021	0.16	1.40	41	0.18	7.30	100	0.8
CC146531		0.021	0.10	1.46	33	0.17	7.32	103	1.0
CC146532		0.015	0.18	2.41	50	0.12	8.24	117	0.5
CC146533		0.040	0.15	1.25	47	0.21	5.14	100	0.5



ALS Canada Ltd.  
2103 Dollarton Hwy  
North Vancouver BC V7H 0A7  
Phone: 604 984 0221 Fax: 604 984 0218 www.alsglobal.com

To: STRATEGIC METALS LTD.  
C/ O ARCHER, CATHRO & ASSOCIATES (1981)  
LIMITED  
1016- 510 W HASTINGS ST  
VANCOUVER BC V6B 1L8

Page: Appendix 1  
Total # Appendix Pages: 1  
Finalized Date: 22- SEP- 2011  
Account: MTT

Project: Midas Touch- Hag

**CERTIFICATE OF ANALYSIS WH11164705**

Method	CERTIFICATE COMMENTS
ME- MS41	Gold determinations by this method are semi- quantitative due to the small sample weight used (0.5g).



ALS Canada Ltd.  
 2103 Dollarton Hwy  
 North Vancouver BC V7H 0A7  
 Phone: 604 984 0221 Fax: 604 984 0218 www.alsglobal.com

To: **STRATEGIC METALS LTD.**  
**C/ O ARCHER, CATHRO & ASSOCIATES (1981)**  
**LIMITED**  
**1016- 510 W HASTINGS ST**  
**VANCOUVER BC V6B 1L8**

**Page: 1**  
**Finalized Date: 7- SEP- 2011**  
**Account: MTT**

**CERTIFICATE WH11166606**

Project: Midas Touch- Crag  
 P.O. No.: Batch 23  
 This report is for 36 Drill Core samples submitted to our lab in Whitehorse, YT, Canada on 22- AUG- 2011.  
 The following have access to data associated with this certificate:

MATT DUMALA JOAN MARIACHER	DOUG EATON BRUCE YOUNGMAN	SARAH EATON
-------------------------------	------------------------------	-------------

<b>SAMPLE PREPARATION</b>	
ALS CODE	DESCRIPTION
FND- 02	Find Sample for Addn Analysis

<b>ANALYTICAL PROCEDURES</b>		
ALS CODE	DESCRIPTION	INSTRUMENT
Au- AA26	Ore Grade Au 50g FA AA finish	AAS

To: **STRATEGIC METALS LTD.**  
**ATTN: JOAN MARIACHER**  
**C/ O ARCHER, CATHRO & ASSOCIATES (1981) LIMITED**  
**1016- 510 W HASTINGS ST**  
**VANCOUVER BC V6B 1L8**

This is the Final Report and supersedes any preliminary report with this certificate number. Results apply to samples as submitted. All pages of this report have been checked and approved for release.

**Signature:**   
 Colin Ramshaw, Vancouver Laboratory Manager



ALS Canada Ltd.  
 2103 Dollarton Hwy  
 North Vancouver BC V7H 0A7  
 Phone: 604 984 0221 Fax: 604 984 0218 www.alsglobal.com

To: STRATEGIC METALS LTD.  
 C/ O ARCHER, CATHRO & ASSOCIATES (1981)  
 LIMITED  
 1016- 510 W HASTINGS ST  
 VANCOUVER BC V6B 1L8

Page: 2 - A  
 Total # Pages: 2 (A)  
 Finalized Date: 7- SEP- 2011  
 Account: MTT

Project: Midas Touch- Crag

**CERTIFICATE OF ANALYSIS WH11166606**

Sample Description	Method Analyte Units LOR	Au- AA26 Au ppm 0.01
I358543		<0.01
I358544		0.01
I358545		0.01
I358546		0.02
I358547		0.01
I358548		<0.01
I358549		<0.01
I358550		0.02
I358551		0.01
I358552		<0.01
I358553		0.04
I358554		0.01
I358555		<0.01
I358556		0.01
I358557		<0.01
I358558		1.45
I358559		0.02
I358560		0.01
I358561		<0.01
I358562		<0.01
I358563		0.28
I358564		0.04
I358565		0.01
I358566		<0.01
I358567		0.01
I358568		0.01
I358569		<0.01
I358570		0.01
I358571		<0.01
I358572		0.05
I358573		0.03
I358574		0.02
I358575		0.02
I358576		0.01
I358577		0.01
I358578		<0.01



ALS Canada Ltd.  
 2103 Dollarton Hwy  
 North Vancouver BC V7H 0A7  
 Phone: 604 984 0221 Fax: 604 984 0218 www.alsglobal.com

To: **STRATEGIC METALS LTD.**  
**C/ O ARCHER, CATHRO & ASSOCIATES (1981) LIMITED**  
**1016- 510 W HASTINGS ST**  
**VANCOUVER BC V6B 1L8**

Page: 1  
 Finalized Date: 8- SEP- 2011  
 Account: MTT

**CERTIFICATE WH11167451**

Project: Midas Touch  
 P.O. No.: Batch 6  
 This report is for 36 Drill Core samples submitted to our lab in Whitehorse, YT, Canada on 22- AUG- 2011.  
 The following have access to data associated with this certificate:

MATT DUMALA JOAN MARIACHER	DOUG EATON BRUCE YOUNGMAN	SARAH EATON
-------------------------------	------------------------------	-------------

SAMPLE PREPARATION	
ALS CODE	DESCRIPTION
WEI- 21	Received Sample Weight
LOG- 22	Sample login - Rcd w/o BarCode
CRU- 31	Fine crushing - 70% <2mm
CRU- QC	Crushing QC Test
PUL- QC	Pulverizing QC Test
SPL- 21	Split sample - riffle splitter
PUL- 31	Pulverize split to 85% <75 um
LOG- 24	Pulp Login - Rcd w/o Barcode

ANALYTICAL PROCEDURES		
ALS CODE	DESCRIPTION	INSTRUMENT
Au- AA26	Ore Grade Au 50g FA AA finish	AAS
ME- MS61	48 element four acid ICP- MS	
Hg- CV41	Trace Hg - cold vapor/AAS	FIMS

To: **STRATEGIC METALS LTD.**  
**ATTN: JOAN MARIACHER**  
**C/ O ARCHER, CATHRO & ASSOCIATES (1981) LIMITED**  
**1016- 510 W HASTINGS ST**  
**VANCOUVER BC V6B 1L8**

This is the Final Report and supersedes any preliminary report with this certificate number. Results apply to samples as submitted. All pages of this report have been checked and approved for release.

**Signature:**   
 Colin Ramshaw, Vancouver Laboratory Manager



ALS Canada Ltd.  
 2103 Dollarton Hwy  
 North Vancouver BC V7H 0A7  
 Phone: 604 984 0221 Fax: 604 984 0218 www.alsglobal.com

To: STRATEGIC METALS LTD.  
 C/ O ARCHER, CATHRO & ASSOCIATES (1981)  
 LIMITED  
 1016- 510 W HASTINGS ST  
 VANCOUVER BC V6B 1L8

Page: 2 - A  
 Total # Pages: 2 (A - D)  
 Plus Appendix Pages  
 Finalized Date: 8- SEP- 2011  
 Account: MTT

Project: Midas Touch

**CERTIFICATE OF ANALYSIS WH11167451**

Sample Description	Method Analyte Units LOR	WEI- 21	Au- AA26	ME- MS61	ME- MS61	ME- MS61	ME- MS61	ME- MS61	ME- MS61	ME- MS61	ME- MS61	ME- MS61	ME- MS61	ME- MS61	ME- MS61	ME- MS61
		Recvd Wt. kg	Au ppm	Ag ppm	Al %	As ppm	Ba ppm	Be ppm	Bi ppm	Ca %	Cd ppm	Ce ppm	Co ppm	Cr ppm	Cs ppm	Cu ppm
		0.02	0.01	0.01	0.01	0.2	10	0.05	0.01	0.01	0.02	0.01	1	0.05	0.2	
I359110		9.81	<0.01	0.03	6.23	9.1	530	1.84	0.33	1.02	<0.02	80.0	13.6	44	19.65	4.8
I359111		9.44	<0.01	<0.01	6.75	2.9	390	2.27	0.40	0.93	<0.02	90.5	14.9	47	32.0	5.5
I359112		9.24	<0.01	0.02	6.97	2.8	470	2.32	0.36	0.93	<0.02	91.4	15.5	51	33.6	20.3
I359113		9.80	<0.01	0.13	6.51	4.7	420	2.38	0.31	1.50	<0.02	83.3	11.5	49	30.9	21.1
I359114		10.19	<0.01	0.07	7.01	11.9	430	2.61	0.39	1.44	<0.02	87.0	12.3	51	34.9	16.2
I359115		4.94	<0.01	0.06	7.01	13.6	430	2.55	0.37	1.44	<0.02	85.7	12.7	53	33.3	17.3
I359116		9.72	<0.01	0.01	7.18	12.8	530	2.72	0.37	1.54	<0.02	91.3	11.6	55	33.8	14.1
I359117		9.11	<0.01	0.05	5.87	19.5	540	2.06	0.49	1.82	<0.02	75.1	12.8	43	26.2	37.7
I359118		9.55	<0.01	0.06	6.84	30.7	540	2.42	0.36	2.59	0.02	88.5	12.6	49	27.9	27.8
I359119		5.05	<0.01	0.07	4.18	29.4	360	1.13	0.25	6.85	0.06	46.9	12.5	30	13.55	17.2
I359120		9.67	<0.01	0.03	1.98	27	230	0.53	0.11	16.75	<0.02	28.5	7.6	13	4.01	11.3
I359121		9.71	<0.01	0.03	1.37	22	260	0.39	0.08	17.20	<0.02	22.2	4.7	9	2.26	8.5
I359122		9.48	<0.01	0.02	0.45	28	120	0.17	0.03	19.55	0.19	11.15	1.9	4	0.53	3.6
I359123		0.24	1.17	0.73	2.35	265	130	1.24	8.18	17.45	2.10	30.6	4.7	42	7.39	78.5
I359124		10.03	<0.01	0.03	1.45	22	210	0.43	0.09	17.15	<0.02	21.6	4.4	9	2.57	8.1
I359125		10.26	<0.01	0.03	1.06	32	150	0.38	0.05	19.15	<0.02	17.50	3.4	7	1.85	6.4
I359126		10.14	<0.01	0.03	0.95	11	120	0.32	0.04	18.75	<0.02	16.20	3.4	6	1.51	5.8
I359127		9.56	<0.01	0.04	1.39	28	210	0.43	0.06	17.25	0.06	21.0	3.7	9	3.07	7.1
I359128		9.36	<0.01	0.06	1.60	68	380	0.47	0.06	15.15	0.03	21.4	3.6	12	3.26	7.3
I359129		9.96	<0.01	0.05	1.32	47	280	0.44	0.05	16.80	0.02	18.35	3.3	10	3.39	6.7
I359130		0.25	7.78	0.45	3.38	978	160	0.77	0.63	11.15	3.96	42.8	5.3	94	7.70	33.0
I359131		10.27	<0.01	0.03	0.35	58	110	0.15	0.02	19.20	<0.02	8.74	1.7	3	0.35	2.8
I359132		10.53	<0.01	0.01	0.18	629	40	0.10	0.01	20.7	<0.02	3.54	1.3	2	0.13	1.7
I359133		9.32	<0.01	0.03	0.04	427	10	0.07	<0.01	20.1	<0.02	1.94	1.0	1	<0.05	0.9
I359134		9.25	<0.01	0.03	0.03	37	10	0.09	<0.01	20.7	<0.02	0.89	1.0	1	<0.05	0.7
I359135		9.58	<0.01	0.02	0.05	53	10	0.08	<0.01	21.0	<0.02	0.86	1.0	1	<0.05	0.7
I359136		10.10	<0.01	0.03	0.04	169	10	0.11	<0.01	20.9	0.05	1.05	1.0	1	<0.05	0.8
I359137		10.32	<0.01	0.01	0.04	250	30	0.17	<0.01	21.7	0.09	1.82	1.0	1	<0.05	1.0
I359138		5.74	<0.01	0.01	0.10	109	40	0.16	<0.01	22.7	<0.02	2.42	1.1	2	<0.05	1.5
I359139		6.20	<0.01	0.03	1.49	209	350	0.30	0.07	19.85	<0.02	21.9	3.8	9	1.10	7.5
I359140		6.72	<0.01	0.03	1.59	900	420	0.29	0.08	19.05	<0.02	23.3	4.0	10	1.21	9.5
I359141		5.17	<0.01	0.01	0.05	<5	20	0.05	0.02	20.7	0.06	1.10	1.4	1	0.11	1.6
I359142		9.78	<0.01	0.04	1.73	64	360	0.44	0.08	21.5	<0.02	23.3	4.6	10	2.81	10.0
I359143		6.64	<0.01	0.04	1.98	85	410	0.53	0.12	17.60	<0.02	33.0	7.7	13	3.83	12.3
I359144		5.12	<0.01	<0.01	0.05	<5	20	0.06	0.01	20.6	0.06	1.08	1.4	1	0.20	1.8
I359145		9.31	<0.01	0.02	0.97	292	170	0.26	0.04	19.90	<0.02	16.60	2.4	5	0.43	5.2





ALS Canada Ltd.  
 2103 Dollarton Hwy  
 North Vancouver BC V7H 0A7  
 Phone: 604 984 0221 Fax: 604 984 0218 www.alsglobal.com

To: STRATEGIC METALS LTD.  
 C/ O ARCHER, CATHRO & ASSOCIATES (1981)  
 LIMITED  
 1016- 510 W HASTINGS ST  
 VANCOUVER BC V6B 1L8

Page: 2 - B  
 Total # Pages: 2 (A - D)  
 Plus Appendix Pages  
 Finalized Date: 8- SEP- 2011  
 Account: MTT

Project: Midas Touch

**CERTIFICATE OF ANALYSIS WH11167451**

Sample Description	Method Analyte Units LOR	ME- MS61	ME- MS61	ME- MS61	ME- MS61	Hg- CV41	ME- MS61	ME- MS61	ME- MS61	ME- MS61	ME- MS61	ME- MS61	ME- MS61	ME- MS61	ME- MS61	ME- MS61
		Fe %	Ga ppm	Ge ppm	Hf ppm	Hg ppm	In ppm	K %	La ppm	Li ppm	Mg %	Mn ppm	Mo ppm	Na %	Nb ppm	Ni ppm
I359110		3.54	17.35	0.19	2.6	0.06	0.058	3.08	39.2	42.9	0.90	171	0.17	0.04	10.1	23.4
I359111		3.98	19.75	0.21	2.8	0.05	0.063	3.61	45.5	35.4	0.98	110	0.17	0.04	11.7	26.0
I359112		4.19	20.1	0.22	3.0	0.05	0.068	3.79	47.8	27.7	1.03	95	0.15	0.04	11.8	27.5
I359113		3.82	18.35	0.15	2.8	0.04	0.056	3.34	43.7	69.7	1.26	259	0.16	0.05	11.8	24.3
I359114		3.33	20.7	0.15	2.9	1.93	0.062	3.66	45.2	77.2	1.32	240	0.25	0.05	13.0	27.9
I359115		3.28	21.6	0.16	2.9	1.88	0.061	3.69	44.2	75.0	1.30	234	0.22	0.04	13.1	28.7
I359116		3.20	21.1	0.14	3.0	1.93	0.062	3.78	47.4	82.5	1.38	256	0.16	0.05	13.0	25.5
I359117		2.25	17.45	0.15	2.3	2.11	0.051	2.86	41.0	61.9	1.22	237	0.18	0.04	10.5	25.2
I359118		2.44	21.2	0.15	2.6	1.10	0.055	3.37	58.2	59.8	1.64	149	0.16	0.05	13.0	24.9
I359119		1.99	12.15	0.11	1.6	0.48	0.036	1.91	32.8	19.9	3.41	348	0.23	0.03	7.0	17.3
I359120		1.22	5.71	0.08	0.8	0.42	0.017	0.88	20.9	10.4	9.49	625	0.24	0.03	3.3	9.0
I359121		0.84	4.10	0.09	0.6	1.0	0.014	0.57	16.6	9.6	10.15	468	0.06	0.02	2.5	5.6
I359122		0.61	1.50	0.07	0.2	1.2	0.007	0.16	8.7	5.1	11.15	542	0.06	0.02	0.9	1.8
I359123		2.56	10.50	0.11	1.3	2.3	0.697	0.71	22.3	13.7	3.42	1660	74.3	0.01	5.8	79.2
I359124		0.84	4.26	0.08	0.7	1.10	0.013	0.61	16.3	11.2	9.95	540	0.15	0.03	2.7	5.4
I359125		0.79	3.15	0.08	0.5	0.88	0.009	0.43	13.1	8.2	10.90	687	0.10	0.03	1.9	4.2
I359126		0.86	2.89	0.08	0.5	0.65	0.009	0.40	11.2	6.3	10.70	822	0.07	0.03	1.8	3.7
I359127		0.86	4.00	0.08	0.7	0.60	0.011	0.61	15.0	9.1	9.74	465	0.11	0.03	2.5	5.0
I359128		1.02	4.63	0.10	0.8	1.94	0.013	0.66	13.7	11.9	8.80	366	0.17	0.03	2.9	4.8
I359129		0.99	3.92	0.09	0.6	1.28	0.011	0.57	12.5	10.3	9.72	485	0.12	0.03	2.5	4.3
I359130		1.33	7.70	0.13	2.1	5.50	0.060	1.41	28.8	10.3	0.70	261	10.85	0.01	7.8	60.8
I359131		0.83	1.25	0.08	0.2	1.33	<0.005	0.13	5.7	3.6	10.85	601	0.19	0.01	0.7	1.9
I359132		0.80	0.69	0.08	0.1	2.45	0.005	0.05	2.4	1.8	11.85	611	0.07	0.01	0.4	1.3
I359133		0.61	0.50	0.07	<0.1	1.82	<0.005	0.01	1.3	1.2	11.65	572	<0.05	0.01	0.2	1.5
I359134		0.48	0.55	0.08	<0.1	0.59	<0.005	<0.01	0.5	1.3	12.00	512	<0.05	0.01	0.2	1.8
I359135		0.50	0.57	0.08	<0.1	1.4	<0.005	<0.01	0.5	3.2	11.95	531	<0.05	0.01	0.2	1.5
I359136		0.65	0.55	0.08	<0.1	4.12	<0.005	<0.01	0.7	1.4	12.00	672	<0.05	0.01	0.2	2.0
I359137		0.92	0.47	0.07	<0.1	6.8	<0.005	<0.01	1.2	1.3	12.00	810	0.05	0.01	0.3	1.2
I359138		0.55	0.64	0.07	<0.1	2.0	<0.005	0.01	1.6	1.9	11.40	587	0.09	0.01	0.3	2.3
I359139		1.15	4.16	0.09	0.7	8.7	0.011	0.39	16.4	10.0	9.94	970	0.10	0.02	2.8	6.8
I359140		1.07	4.48	0.09	0.7	3.64	0.011	0.46	17.4	11.3	10.35	833	0.06	0.03	3.4	7.7
I359141		0.45	0.53	0.06	<0.1	0.05	<0.005	0.01	0.6	1.0	12.30	205	0.08	<0.01	0.3	3.0
I359142		1.03	5.18	0.10	0.7	2.24	0.015	0.67	17.0	8.7	7.78	666	0.10	0.03	3.6	8.0
I359143		1.11	6.34	0.11	0.9	3.33	0.016	0.75	26.3	14.5	8.43	739	0.10	0.03	4.5	12.5
I359144		0.45	0.51	0.07	<0.1	0.02	0.006	0.02	0.6	1.2	12.30	199	0.05	<0.01	0.3	2.2
I359145		0.97	3.11	0.10	0.4	5.4	0.009	0.26	13.5	7.5	10.65	942	<0.05	0.02	1.6	3.9



ALS Canada Ltd.  
 2103 Dollarton Hwy  
 North Vancouver BC V7H 0A7  
 Phone: 604 984 0221 Fax: 604 984 0218 www.alsglobal.com

To: STRATEGIC METALS LTD.  
 C/ O ARCHER, CATHRO & ASSOCIATES (1981)  
 LIMITED  
 1016- 510 W HASTINGS ST  
 VANCOUVER BC V6B 1L8

Page: 2 - C  
 Total # Pages: 2 (A - D)  
 Plus Appendix Pages  
 Finalized Date: 8- SEP- 2011  
 Account: MTT

Project: Midas Touch

**CERTIFICATE OF ANALYSIS WH11167451**

Sample Description	Method Analyte Units LOR	ME- MS61	ME- MS61	ME- MS61	ME- MS61	ME- MS61	ME- MS61	ME- MS61	ME- MS61	ME- MS61	ME- MS61	ME- MS61	ME- MS61	ME- MS61	ME- MS61	
		P	Pb	Rb	Re	S	Sb	Sc	Se	Sn	Sr	Ta	Te	Th	Ti	Tl
		ppm	ppm	ppm	ppm	%	ppm	ppm	ppm	ppm	ppm	ppm	ppm	ppm	ppm	%
		10	0.5	0.1	0.002	0.01	0.05	0.1	1	0.2	0.2	0.05	0.05	0.2	0.005	0.02
I359110		290	9.1	138.0	<0.002	0.03	0.37	13.8	2	2.2	85.7	0.79	0.07	13.4	0.293	0.58
I359111		300	9.1	172.5	<0.002	0.01	0.44	15.2	2	2.4	108.0	0.88	0.06	15.3	0.326	0.75
I359112		320	9.5	178.5	<0.002	<0.01	0.56	15.5	2	2.5	136.0	0.89	0.06	15.6	0.339	0.73
I359113		350	6.8	138.0	<0.002	<0.01	0.33	15.5	1	2.2	157.0	0.83	0.07	14.1	0.324	0.60
I359114		340	9.8	144.5	<0.002	0.28	0.51	16.8	2	2.5	146.0	0.90	0.07	15.7	0.347	0.78
I359115		350	9.7	139.5	<0.002	0.29	0.51	16.7	2	2.5	148.0	0.91	0.06	15.0	0.352	0.82
I359116		350	7.3	145.5	<0.002	0.33	0.39	17.5	2	2.5	128.5	0.91	0.07	16.1	0.369	0.87
I359117		410	9.6	109.0	<0.002	0.52	0.62	13.0	1	2.0	116.5	0.72	0.07	12.6	0.287	2.69
I359118		820	23.4	119.0	<0.002	1.27	0.49	13.3	2	2.5	104.0	0.87	0.07	16.0	0.329	2.17
I359119		700	20.1	62.9	<0.002	1.26	0.55	7.8	1	1.6	101.5	0.48	0.07	9.2	0.184	0.94
I359120		390	10.5	32.7	<0.002	0.76	0.66	4.9	1	0.7	151.0	0.21	<0.05	4.5	0.076	0.58
I359121		370	7.2	21.7	<0.002	0.54	0.88	3.6	1	0.6	252	0.16	<0.05	3.3	0.059	0.41
I359122		270	11.9	5.9	<0.002	0.22	0.71	1.4	1	0.2	210	0.05	<0.05	1.2	0.018	0.20
I359123		1100	19.5	65.2	0.063	0.88	10.75	5.0	4	5.8	218	0.35	0.33	5.0	0.122	1.68
I359124		380	8.3	23.4	<0.002	0.57	1.43	3.8	1	0.5	183.0	0.17	<0.05	3.4	0.063	0.46
I359125		410	7.4	16.0	<0.002	0.45	1.11	2.6	1	0.4	147.0	0.12	<0.05	2.5	0.048	0.47
I359126		330	6.3	15.1	<0.002	0.41	0.74	2.4	1	0.3	122.5	0.11	<0.05	2.2	0.044	0.43
I359127		360	8.6	22.3	<0.002	0.55	0.77	3.1	1	0.5	109.0	0.16	<0.05	3.3	0.063	0.45
I359128		440	12.5	25.5	<0.002	0.75	2.09	3.1	1	0.7	151.0	0.19	<0.05	3.4	0.070	0.99
I359129		420	10.8	21.4	<0.002	0.65	1.77	2.9	1	0.5	121.5	0.16	<0.05	3.0	0.060	0.74
I359130		4080	4.8	102.0	0.038	1.27	16.05	6.7	9	1.8	147.0	0.49	0.52	6.9	0.204	13.05
I359131		1570	6.3	4.8	<0.002	0.29	1.79	0.9	1	0.2	175.0	<0.05	<0.05	0.8	0.013	0.79
I359132		460	3.8	2.2	<0.002	0.18	3.19	0.8	1	<0.2	164.5	<0.05	<0.05	0.4	0.005	2.14
I359133		310	2.0	0.4	<0.002	0.05	1.85	0.3	1	<0.2	116.0	<0.05	<0.05	<0.2	<0.005	1.52
I359134		200	0.7	0.2	<0.002	<0.01	0.44	0.2	1	<0.2	96.1	<0.05	<0.05	<0.2	<0.005	0.36
I359135		190	1.6	0.2	<0.002	<0.01	0.67	0.3	1	<0.2	113.5	<0.05	<0.05	<0.2	<0.005	0.83
I359136		220	2.2	0.2	<0.002	0.01	2.10	0.3	1	<0.2	124.0	<0.05	<0.05	<0.2	<0.005	2.63
I359137		260	3.1	0.2	<0.002	0.06	3.84	0.4	1	<0.2	181.0	<0.05	<0.05	<0.2	<0.005	5.10
I359138		300	4.6	0.4	<0.002	0.03	2.00	0.5	1	<0.2	254	<0.05	<0.05	0.2	<0.005	1.63
I359139		480	12.1	14.9	<0.002	0.70	4.71	3.4	1	0.5	555	0.18	<0.05	3.5	0.049	6.99
I359140		430	12.1	17.1	<0.002	0.73	3.48	3.5	1	0.6	467	0.22	<0.05	4.1	0.061	2.85
I359141		170	1.3	0.9	<0.002	<0.01	0.06	0.3	1	<0.2	49.3	<0.05	<0.05	<0.2	<0.005	0.04
I359142		360	12.2	24.0	<0.002	0.70	1.60	4.0	1	0.5	298	0.22	<0.05	4.1	0.064	1.97
I359143		310	15.7	28.8	<0.002	0.83	2.30	4.2	1	0.7	329	0.30	0.06	5.9	0.080	3.05
I359144		160	1.2	1.3	<0.002	<0.01	<0.05	0.3	1	<0.2	46.7	<0.05	<0.05	<0.2	<0.005	0.02
I359145		290	7.7	10.7	<0.002	0.47	2.93	2.7	1	0.3	372	0.09	<0.05	2.2	0.025	4.75



ALS Canada Ltd.  
 2103 Dollarton Hwy  
 North Vancouver BC V7H 0A7  
 Phone: 604 984 0221 Fax: 604 984 0218 www.alsglobal.com

To: STRATEGIC METALS LTD.  
 C/ O ARCHER, CATHRO & ASSOCIATES (1981)  
 LIMITED  
 1016- 510 W HASTINGS ST  
 VANCOUVER BC V6B 1L8

Page: 2 - D  
 Total # Pages: 2 (A - D)  
 Plus Appendix Pages  
 Finalized Date: 8- SEP- 2011  
 Account: MTT

Project: Midas Touch

**CERTIFICATE OF ANALYSIS WH11167451**

Sample Description	Method Analyte Units LOR	ME- MS61	ME- MS61	ME- MS61	ME- MS61	ME- MS61	ME- MS61
		U	V	W	Y	Zn	Zr
		ppm	ppm	ppm	ppm	ppm	ppm
		0.1	1	0.1	0.1	2	0.5
I359110		1.6	62	1.5	16.2	33	87.5
I359111		1.9	67	1.6	18.4	38	96.3
I359112		2.0	71	1.6	19.6	40	104.0
I359113		1.8	67	1.6	18.2	33	90.7
I359114		1.8	67	1.7	18.0	29	95.5
I359115		1.8	68	1.7	18.2	30	96.2
I359116		1.8	71	1.8	18.8	39	97.2
I359117		1.6	56	1.4	15.3	36	77.9
I359118		1.9	60	1.7	18.8	57	87.7
I359119		1.3	32	1.0	13.3	77	50.0
I359120		1.2	15	0.6	9.4	6	27.5
I359121		1.1	12	0.8	7.2	5	20.8
I359122		1.4	5	0.4	4.4	70	7.2
I359123		16.9	327	33.2	22.7	447	47.3
I359124		1.9	14	1.0	7.0	6	22.3
I359125		1.3	10	0.7	6.4	5	18.5
I359126		1.2	10	0.6	5.9	5	17.5
I359127		1.4	12	0.5	6.4	21	22.1
I359128		1.4	13	0.8	6.1	32	25.5
I359129		1.4	12	0.7	5.8	15	21.2
I359130		8.6	383	36.2	26.5	273	69.9
I359131		1.7	4	0.3	5.0	2	5.9
I359132		1.9	3	0.1	2.4	3	2.3
I359133		1.6	1	0.1	1.8	2	0.8
I359134		1.7	1	0.1	1.5	2	0.5
I359135		1.9	1	0.2	1.9	3	<0.5
I359136		1.8	1	0.1	1.5	24	0.6
I359137		2.4	2	0.1	1.9	48	0.9
I359138		2.7	2	0.1	4.2	4	1.5
I359139		3.1	13	1.2	7.2	6	22.2
I359140		3.3	14	1.4	6.1	6	24.6
I359141		0.8	2	0.1	0.7	16	<0.5
I359142		2.6	15	0.8	8.2	6	24.7
I359143		2.6	16	1.4	8.5	6	30.5
I359144		0.7	2	0.1	0.7	17	<0.5
I359145		1.1	8	0.6	6.1	5	12.8



ALS Canada Ltd.  
2103 Dollarton Hwy  
North Vancouver BC V7H 0A7  
Phone: 604 984 0221 Fax: 604 984 0218 www.alsglobal.com

To: STRATEGIC METALS LTD.  
C/ O ARCHER, CATHRO & ASSOCIATES (1981)  
LIMITED  
1016- 510 W HASTINGS ST  
VANCOUVER BC V6B 1L8

Page: Appendix 1  
Total # Appendix Pages: 1  
Finalized Date: 8- SEP- 2011  
Account: MTT

Project: Midas Touch

**CERTIFICATE OF ANALYSIS WH11167451**

Method	CERTIFICATE COMMENTS
ME- MS61	Interference: Ca > 10% on ICP- MS As, ICP- AES results shown.
ME- MS61	REE's may not be totally soluble in this method.
Hg- CV41	Detection limits on samples requiring dilutions due to interferences or high concentration levels have been increased according to the dilution factor.



ALS Canada Ltd.  
 2103 Dollarton Hwy  
 North Vancouver BC V7H 0A7  
 Phone: 604 984 0221 Fax: 604 984 0218 www.alsglobal.com

To: **STRATEGIC METALS LTD.**  
**C/ O ARCHER, CATHRO & ASSOCIATES (1981)**  
**LIMITED**  
**1016- 510 W HASTINGS ST**  
**VANCOUVER BC V6B 1L8**

**Page: 1**  
**Finalized Date: 7- SEP- 2011**  
**Account: MTT**

**CERTIFICATE WH11168722**

Project: Midas Touch- Crag  
 P.O. No.: Batch 29  
 This report is for 36 Drill Core samples submitted to our lab in Whitehorse, YT, Canada on 25- AUG- 2011.  
 The following have access to data associated with this certificate:

MATT DUMALA JOAN MARIACHER	DOUG EATON BRUCE YOUNGMAN	SARAH EATON
-------------------------------	------------------------------	-------------

SAMPLE PREPARATION	
ALS CODE	DESCRIPTION
FND- 02	Find Sample for Addn Analysis

ANALYTICAL PROCEDURES		
ALS CODE	DESCRIPTION	
ME- MS61	48 element four acid ICP- MS	
Ag- OG62	Ore Grade Ag - Four Acid	VARIABLE
ME- OG62	Ore Grade Elements - Four Acid	ICP- AES
Zn- OG62	Ore Grade Zn - Four Acid	VARIABLE

To: **STRATEGIC METALS LTD.**  
**ATTN: JOAN MARIACHER**  
**C/ O ARCHER, CATHRO & ASSOCIATES (1981) LIMITED**  
**1016- 510 W HASTINGS ST**  
**VANCOUVER BC V6B 1L8**

This is the Final Report and supersedes any preliminary report with this certificate number. Results apply to samples as submitted. All pages of this report have been checked and approved for release.

**Signature:**   
 Colin Ramshaw, Vancouver Laboratory Manager



ALS Canada Ltd.  
 2103 Dollarton Hwy  
 North Vancouver BC V7H 0A7  
 Phone: 604 984 0221 Fax: 604 984 0218 www.alsglobal.com

To: STRATEGIC METALS LTD.  
 C/ O ARCHER, CATHRO & ASSOCIATES (1981)  
 LIMITED  
 1016- 510 W HASTINGS ST  
 VANCOUVER BC V6B 1L8

Page: 2 - A  
 Total # Pages: 2 (A - D)  
 Plus Appendix Pages  
 Finalized Date: 7- SEP- 2011  
 Account: MTT

Project: Midas Touch- Crag

**CERTIFICATE OF ANALYSIS WH11168722**

Sample Description	Method Analyte Units LOR	ME- MS61	ME- MS61	ME- MS61	ME- MS61	ME- MS61	ME- MS61	ME- MS61	ME- MS61	ME- MS61	ME- MS61	ME- MS61	ME- MS61	ME- MS61	ME- MS61	ME- MS61
		Ag ppm	Al %	As ppm	Ba ppm	Be ppm	Bi ppm	Ca %	Cd ppm	Ce ppm	Co ppm	Cr ppm	Cs ppm	Cu ppm	Fe %	Ga ppm
I358759		0.04	0.16	127	120	0.09	0.01	20.8	0.02	3.75	0.8	3	0.25	2.2	0.32	0.35
I358760		0.04	0.19	127	160	0.12	<0.01	20.1	<0.02	4.75	1.9	16	0.24	4.3	0.48	0.54
I358761		0.05	0.15	145	110	0.08	<0.01	19.90	0.02	3.16	0.7	2	0.15	2.3	0.30	0.32
I358762		0.05	0.11	91	80	0.09	<0.01	20.7	<0.02	3.80	0.7	2	0.15	2.0	0.52	0.30
I358763		0.03	0.10	51	50	0.11	<0.01	20.4	<0.02	4.51	0.9	2	0.09	2.2	0.48	0.29
I358764		0.08	0.12	125	90	0.11	0.01	20.5	<0.02	6.30	0.8	2	0.16	2.4	0.53	0.33
I358765		0.09	0.17	159	190	0.08	0.01	20.4	<0.02	7.48	0.9	2	0.11	3.4	0.75	0.44
I358766		0.17	0.29	184	340	0.12	0.01	20.3	0.02	10.95	1.3	3	0.19	5.9	0.98	0.73
I358767		0.28	0.25	339	180	0.13	0.01	20.1	0.09	9.62	1.4	4	0.28	8.2	1.67	0.69
I358768		0.32	0.29	306	230	0.13	0.02	19.95	0.08	9.63	1.3	3	0.17	8.7	2.15	0.72
I358769		0.18	0.24	185	250	0.14	0.01	20.6	0.05	9.39	1.1	3	0.23	5.2	1.32	0.64
I358770		0.08	0.16	82	90	0.11	0.01	20.0	<0.02	6.27	0.9	2	0.12	3.4	0.72	0.50
I358771		0.15	0.33	121	200	0.12	0.01	19.85	<0.02	10.10	1.3	3	0.25	4.9	0.49	0.81
I358772		0.13	0.28	100	330	0.14	0.01	19.35	0.06	7.95	1.3	3	0.23	5.4	0.57	0.74
I358773		0.16	0.36	77	220	0.15	0.01	19.65	0.03	10.35	1.5	3	0.26	5.5	0.62	0.95
I358774		0.16	0.33	79	220	0.17	0.01	19.70	0.05	10.10	1.5	2	0.26	5.2	0.65	0.86
I358775		0.11	0.25	143	190	0.08	0.01	19.25	0.07	10.60	1.2	3	0.18	4.6	0.61	0.63
I358776		0.13	0.33	124	340	0.13	0.01	19.50	<0.02	9.86	1.2	3	0.23	5.1	0.72	0.81
I358777		0.02	0.08	5	20	0.06	6.81	20.1	0.06	1.68	1.0	1	0.17	1.8	0.41	0.28
I358778		0.15	0.34	164	260	0.14	0.03	20.4	0.08	9.39	1.1	3	0.25	5.5	0.82	0.88
I358779		0.17	0.37	5980	290	0.16	0.01	20.5	0.04	10.85	1.3	4	0.25	5.9	0.65	1.06
I358780		0.77	2.43	272	130	1.09	8.46	17.50	2.34	33.8	4.4	41	7.06	80.7	2.57	9.84
I358781		0.15	0.30	104	230	0.15	0.08	20.4	0.09	8.03	0.6	1	0.22	4.9	0.82	0.84
I358782		0.18	0.36	227	250	0.16	0.08	20.7	0.04	10.80	0.8	2	0.58	5.4	0.48	0.89
I358783		0.07	0.14	286	50	0.06	0.09	20.9	0.37	5.98	0.6	<1	0.18	2.8	0.27	0.31
I358784		0.18	0.19	129	140	0.07	0.08	19.50	3.08	6.83	0.6	<1	0.13	5.0	0.57	0.56
I358785		0.16	0.21	90	170	0.12	0.08	20.2	5.13	6.44	0.7	1	0.19	5.4	0.61	0.66
I358786		0.04	0.04	57	20	<0.05	0.06	20.7	3.07	2.80	0.2	<1	<0.05	2.1	0.19	0.14
I358787		>100	5.52	248	590	0.69	5.19	1.42	24.8	19.25	10.8	61	0.88	5990	5.61	11.90
I358788		0.16	0.08	74	40	<0.05	0.05	20.0	5.78	3.83	0.3	<1	0.07	4.6	0.26	0.21
I358789		0.03	0.04	38	20	<0.05	0.05	20.4	0.34	2.17	0.1	<1	<0.05	2.8	0.12	0.11
I358790		0.19	0.16	210	130	0.09	0.07	19.70	9.54	5.11	0.5	<1	0.22	5.4	0.46	0.63
I358791		0.45	0.10	90	60	0.06	0.07	20.8	4.98	4.51	0.3	<1	0.07	4.1	0.26	0.27
I358792		0.02	0.07	<5	10	0.07	0.06	20.6	0.09	1.64	0.5	<1	0.21	2.2	0.39	0.24
I358793		0.16	0.25	128	140	0.11	0.08	20.2	2.58	8.31	0.9	1	0.21	4.5	0.45	0.69
I358794		2.00	0.15	151	100	0.07	0.09	19.00	102.5	6.04	0.6	<1	0.17	25.5	0.43	1.81



ALS Canada Ltd.  
 2103 Dollarton Hwy  
 North Vancouver BC V7H 0A7  
 Phone: 604 984 0221 Fax: 604 984 0218 www.alsglobal.com

To: STRATEGIC METALS LTD.  
 C/ O ARCHER, CATHRO & ASSOCIATES (1981)  
 LIMITED  
 1016- 510 W HASTINGS ST  
 VANCOUVER BC V6B 1L8

Page: 2 - B  
 Total # Pages: 2 (A - D)  
 Plus Appendix Pages  
 Finalized Date: 7- SEP- 2011  
 Account: MTT

Project: Midas Touch- Crag

**CERTIFICATE OF ANALYSIS WH11168722**

Sample Description	Method Analyte Units LOR	ME- MS61	ME- MS61	ME- MS61	ME- MS61	ME- MS61	ME- MS61	ME- MS61	ME- MS61	ME- MS61	ME- MS61	ME- MS61	ME- MS61	ME- MS61	ME- MS61	
		Ge ppm	Hf ppm	In ppm	K %	La ppm	Li ppm	Mg %	Mn ppm	Mo ppm	Na %	Nb ppm	Ni ppm	P ppm	Pb ppm	Rb ppm
		0.05	0.1	0.005	0.01	0.5	0.2	0.01	5	0.05	0.01	0.1	0.2	10	0.5	0.1
I358759		<0.05	<0.1	<0.005	0.04	2.4	1.6	13.00	687	0.48	0.02	0.2	0.8	500	3.6	1.3
I358760		<0.05	<0.1	<0.005	0.05	3.5	1.9	12.50	780	0.36	0.03	0.3	11.7	500	3.1	1.6
I358761		<0.05	<0.1	<0.005	0.03	2.0	1.4	12.50	615	0.30	0.02	0.2	0.3	460	6.6	0.9
I358762		0.05	<0.1	<0.005	0.03	2.6	1.4	12.75	973	0.26	0.02	0.2	<0.2	310	4.1	0.9
I358763		<0.05	<0.1	<0.005	0.02	3.8	1.4	12.60	1240	0.21	0.02	0.2	1.4	330	3.2	0.8
I358764		0.05	<0.1	<0.005	0.03	4.5	1.4	12.70	1420	0.22	0.02	0.2	0.9	400	4.0	0.8
I358765		0.06	<0.1	<0.005	0.03	5.4	1.5	12.55	1740	0.16	0.01	0.3	1.0	500	7.9	1.1
I358766		0.05	<0.1	<0.005	0.08	7.9	1.7	12.40	1620	0.25	0.01	0.5	3.3	720	18.1	2.6
I358767		<0.05	<0.1	<0.005	0.08	6.6	1.5	12.30	1820	0.40	0.01	0.5	3.0	500	40.2	2.5
I358768		0.05	<0.1	<0.005	0.08	6.5	1.5	12.15	1720	0.26	0.01	0.5	2.6	660	66.2	2.6
I358769		0.05	<0.1	<0.005	0.07	6.5	1.6	12.45	1880	0.19	0.02	0.3	1.6	540	26.3	2.2
I358770		<0.05	<0.1	<0.005	0.05	4.5	1.3	12.35	1460	0.13	0.01	0.2	0.8	210	12.9	1.6
I358771		0.05	<0.1	<0.005	0.09	7.4	2.0	12.20	1180	0.14	0.01	0.5	2.1	530	9.3	2.9
I358772		0.05	<0.1	<0.005	0.09	5.8	1.8	11.85	1200	0.16	0.02	0.4	1.9	530	12.9	2.6
I358773		0.05	<0.1	<0.005	0.12	7.6	2.0	12.00	1280	0.11	0.01	0.5	2.0	570	10.5	3.5
I358774		0.05	<0.1	<0.005	0.11	7.3	1.9	12.00	1280	0.13	0.01	0.5	2.3	520	10.2	3.4
I358775		0.05	<0.1	<0.005	0.08	8.0	1.3	12.00	805	0.12	0.01	0.4	1.6	450	12.6	2.4
I358776		<0.05	<0.1	<0.005	0.11	7.3	1.7	12.05	946	0.10	0.01	0.4	1.9	540	12.8	3.1
I358777		0.05	<0.1	<0.005	0.03	0.9	1.3	12.65	210	0.08	0.01	0.2	1.3	280	3.4	1.3
I358778		0.05	<0.1	<0.005	0.13	6.9	1.9	12.50	1220	0.12	0.02	0.4	1.9	490	18.5	3.7
I358779		<0.05	<0.1	0.014	0.14	7.9	1.8	12.45	1410	0.28	0.02	0.6	3.3	440	11.3	4.4
I358780		0.15	1.3	0.681	0.72	24.2	11.8	3.48	1740	70.3	0.01	5.1	86.2	1150	21.5	63.2
I358781		0.11	0.1	0.012	0.11	6.4	1.3	12.05	1530	0.24	0.02	0.4	2.8	330	12.4	3.5
I358782		0.14	0.2	0.010	0.12	8.5	1.7	12.45	949	0.33	0.02	0.5	3.0	440	8.7	3.6
I358783		0.15	0.1	0.007	0.03	4.6	1.1	12.80	495	0.17	0.02	0.2	1.0	270	5.2	1.0
I358784		0.14	0.1	0.009	0.04	4.8	1.5	11.80	656	0.17	0.02	0.3	1.6	370	13.4	1.2
I358785		0.15	0.1	0.006	0.07	5.3	1.5	12.25	552	0.10	0.02	0.3	2.0	270	16.0	2.1
I358786		0.17	<0.1	<0.005	0.01	2.5	0.9	12.70	388	0.10	0.02	<0.1	0.5	130	2.9	0.3
I358787		0.12	1.6	0.424	1.09	9.5	12.0	1.10	1750	19.65	1.56	3.0	28.1	450	9680	27.2
I358788		0.13	0.1	0.011	0.02	3.0	0.8	12.30	416	0.15	0.02	0.1	1.2	180	7.3	0.6
I358789		0.15	<0.1	0.008	0.01	1.8	0.7	12.50	291	0.09	0.02	<0.1	0.8	180	3.3	0.3
I358790		0.15	0.1	0.005	0.05	3.9	1.2	12.00	581	0.34	0.02	0.2	1.4	300	108.0	1.5
I358791		0.17	<0.1	<0.005	0.02	3.4	1.1	12.65	478	0.09	0.02	0.1	0.8	260	537	0.8
I358792		0.15	<0.1	0.005	0.03	0.8	1.2	12.70	185	0.06	0.01	0.2	1.7	240	3.0	1.3
I358793		0.14	0.1	0.006	0.08	6.9	1.4	12.30	538	0.18	0.02	0.3	2.4	360	37.7	2.4
I358794		0.16	0.1	0.032	0.04	4.6	1.1	11.60	554	0.19	0.02	0.2	1.7	200	686	1.4



ALS Canada Ltd.  
 2103 Dollarton Hwy  
 North Vancouver BC V7H 0A7  
 Phone: 604 984 0221 Fax: 604 984 0218 www.alsglobal.com

To: STRATEGIC METALS LTD.  
 C/ O ARCHER, CATHRO & ASSOCIATES (1981)  
 LIMITED  
 1016- 510 W HASTINGS ST  
 VANCOUVER BC V6B 1L8

Page: 2 - C  
 Total # Pages: 2 (A - D)  
 Plus Appendix Pages  
 Finalized Date: 7- SEP- 2011  
 Account: MTT

Project: Midas Touch- Crag

**CERTIFICATE OF ANALYSIS WH11168722**

Sample Description	Method Analyte Units LOR	ME- MS61	ME- MS61	ME- MS61	ME- MS61	ME- MS61	ME- MS61	ME- MS61	ME- MS61	ME- MS61	ME- MS61	ME- MS61	ME- MS61	ME- MS61	ME- MS61	
		Re ppm	S %	Sb ppm	Sc ppm	Se ppm	Sn ppm	Sr ppm	Ta ppm	Te ppm	Th ppm	Ti %	Tl ppm	U ppm	V ppm	W ppm
I358759		<0.002	0.16	1.23	0.5	3	0.2	76.8	<0.05	<0.05	0.3	0.005	1.46	1.3	3	0.1
I358760		<0.002	0.18	1.00	0.9	3	0.2	78.9	<0.05	<0.05	0.4	0.015	0.95	1.4	6	0.3
I358761		<0.002	0.14	1.15	0.5	2	<0.2	89.0	<0.05	<0.05	0.2	0.005	1.32	1.3	2	0.1
I358762		<0.002	0.21	0.79	0.4	3	0.2	77.7	<0.05	<0.05	0.2	<0.005	2.01	1.3	2	0.1
I358763		<0.002	0.15	0.62	0.4	3	<0.2	58.8	<0.05	<0.05	0.2	<0.005	1.23	1.2	2	0.1
I358764		<0.002	0.22	1.05	0.4	3	<0.2	67.2	<0.05	<0.05	0.3	<0.005	2.94	1.6	2	0.1
I358765		<0.002	0.36	1.79	0.4	3	0.2	73.1	<0.05	<0.05	0.4	0.007	4.36	2.0	2	0.2
I358766		<0.002	0.75	1.94	0.7	3	0.2	80.0	<0.05	<0.05	0.9	0.013	4.85	3.1	3	0.3
I358767		<0.002	1.54	4.24	0.8	2	0.2	69.3	<0.05	<0.05	0.8	0.010	8.96	2.4	3	0.3
I358768		<0.002	2.29	4.00	0.8	2	0.3	72.6	<0.05	<0.05	0.8	0.011	9.78	2.7	3	0.3
I358769		<0.002	1.03	2.19	0.7	3	0.2	73.8	<0.05	<0.05	0.6	0.008	5.16	2.3	3	0.2
I358770		<0.002	0.40	1.07	0.5	3	<0.2	60.9	<0.05	<0.05	0.4	0.005	1.31	1.6	2	0.1
I358771		<0.002	0.38	1.27	0.8	3	0.2	68.0	<0.05	<0.05	0.8	0.011	2.82	2.3	3	0.2
I358772		<0.002	0.41	1.97	0.7	2	0.2	72.4	<0.05	<0.05	0.7	0.009	2.42	2.0	3	0.2
I358773		<0.002	0.39	1.39	0.9	3	0.2	76.5	<0.05	<0.05	0.9	0.012	1.90	2.3	4	0.2
I358774		<0.002	0.38	1.37	0.9	3	0.2	75.3	<0.05	<0.05	0.8	0.011	1.82	2.3	4	0.2
I358775		<0.002	0.52	1.26	0.6	3	0.2	70.0	<0.05	<0.05	0.7	0.009	1.90	2.1	3	0.3
I358776		<0.002	0.52	1.45	0.8	3	0.2	92.3	<0.05	<0.05	0.8	0.010	1.79	2.1	4	0.2
I358777		<0.002	0.01	0.09	0.3	2	<0.2	47.6	<0.05	<0.05	<0.2	<0.005	0.07	0.5	3	0.2
I358778		<0.002	0.67	2.28	0.7	3	0.2	75.3	<0.05	<0.05	0.8	0.010	1.69	2.2	4	0.2
I358779		<0.002	0.67	1.64	0.8	3	0.2	92.2	<0.05	<0.05	0.9	0.012	2.29	2.5	6	0.3
I358780		0.056	0.96	12.85	4.5	4	5.5	226	0.34	0.37	4.6	0.122	1.66	16.9	325	29.9
I358781		<0.002	0.49	1.20	0.7	1	0.3	74.8	<0.05	<0.05	0.5	0.008	0.93	1.9	4	0.2
I358782		0.005	0.37	1.03	0.8	1	0.3	79.8	<0.05	<0.05	0.8	0.012	1.54	2.6	5	0.4
I358783		0.002	0.23	0.62	0.5	<1	0.2	87.3	<0.05	<0.05	0.3	0.005	0.74	1.0	2	0.2
I358784		0.006	0.57	1.38	0.5	1	0.3	66.9	<0.05	<0.05	0.5	0.008	2.78	1.2	2	0.3
I358785		0.003	0.74	1.26	0.5	1	0.3	78.2	<0.05	<0.05	0.5	0.009	1.35	1.1	2	0.2
I358786		0.003	0.20	0.56	0.2	1	0.3	71.3	<0.05	<0.05	<0.2	<0.005	0.29	0.6	2	<0.1
I358787		0.012	2.30	451	11.4	2	1.9	194.5	0.24	1.20	2.0	0.232	0.50	1.5	80	0.6
I358788		<0.002	0.29	1.37	0.2	1	0.2	76.8	<0.05	<0.05	0.2	<0.005	1.02	0.8	2	0.1
I358789		0.003	0.06	0.22	0.1	1	0.2	72.8	<0.05	<0.05	<0.2	<0.005	0.11	0.6	1	<0.1
I358790		0.002	0.54	6.01	0.4	1	0.4	78.9	<0.05	<0.05	0.3	0.006	1.46	1.1	2	0.2
I358791		0.003	0.22	4.57	0.4	1	0.2	89.1	<0.05	<0.05	0.2	<0.005	1.62	1.0	2	0.1
I358792		0.003	<0.01	0.18	0.3	1	0.2	47.4	<0.05	<0.05	<0.2	<0.005	<0.02	0.5	3	0.1
I358793		0.003	0.44	2.17	0.7	1	0.3	88.1	<0.05	<0.05	0.6	0.008	1.63	1.3	3	0.2
I358794		0.002	1.90	40.1	0.5	1	0.6	81.9	<0.05	<0.05	0.3	0.005	4.25	0.9	2	0.2





ALS Canada Ltd.  
 2103 Dollarton Hwy  
 North Vancouver BC V7H 0A7  
 Phone: 604 984 0221 Fax: 604 984 0218 www.alsglobal.com

To: STRATEGIC METALS LTD.  
 C/ O ARCHER, CATHRO & ASSOCIATES (1981)  
 LIMITED  
 1016- 510 W HASTINGS ST  
 VANCOUVER BC V6B 1L8

Page: 2 - D  
 Total # Pages: 2 (A - D)  
 Plus Appendix Pages  
 Finalized Date: 7- SEP- 2011  
 Account: MTT

Project: Midas Touch- Crag

**CERTIFICATE OF ANALYSIS WH11168722**

Sample Description	Method Analyte Units LOR	ME- MS61	ME- MS61	ME- MS61	Ag- OG62	Zn- OG62
		Y ppm	Zn ppm	Zr ppm	Ag ppm	Zn %
		0.1	2	0.5	1	0.001
I358759		2.2	86	2.4		
I358760		2.6	56	4.3		
I358761		2.4	25	2.1		
I358762		2.8	<2	2.5		
I358763		2.7	<2	1.7		
I358764		3.6	<2	2.1		
I358765		4.0	<2	2.7		
I358766		5.4	7	4.6		
I358767		5.6	47	4.2		
I358768		5.5	44	4.1		
I358769		4.8	31	3.2		
I358770		3.7	3	2.1		
I358771		4.9	2	4.5		
I358772		4.0	31	3.5		
I358773		4.8	14	4.4		
I358774		4.7	20	4.2		
I358775		5.0	41	3.7		
I358776		5.1	<2	4.0		
I358777		0.9	10	<0.5		
I358778		5.0	44	4.0		
I358779		5.3	4	5.0		
I358780		23.0	451	42.1		
I358781		4.4	26	3.1		
I358782		4.8	13	4.6		
I358783		2.5	163	2.1		
I358784		2.7	1460	3.1		
I358785		2.4	2130	3.2		
I358786		1.4	1090	0.5		
I358787		13.0	4950	41.6	103	
I358788		1.6	1840	1.4		
I358789		1.2	122	0.5		
I358790		2.4	3710	2.5		
I358791		2.1	1160	1.4		
I358792		0.9	24	<0.5		
I358793		2.8	768	3.5		
I358794		2.3	>10000	2.2		2.75



ALS Canada Ltd.  
2103 Dollarton Hwy  
North Vancouver BC V7H 0A7  
Phone: 604 984 0221 Fax: 604 984 0218 www.alsglobal.com

To: STRATEGIC METALS LTD.  
C/ O ARCHER, CATHRO & ASSOCIATES (1981)  
LIMITED  
1016- 510 W HASTINGS ST  
VANCOUVER BC V6B 1L8

Page: Appendix 1  
Total # Appendix Pages: 1  
Finalized Date: 7- SEP- 2011  
Account: MTT

Project: Midas Touch- Crag

**CERTIFICATE OF ANALYSIS WH11168722**

Method	CERTIFICATE COMMENTS
ME- MS61 ME- MS61	Interference: Ca > 10% on ICP- MS As, ICP- AES results shown. REE's may not be totally soluble in this method.



ALS Canada Ltd.  
 2103 Dollarton Hwy  
 North Vancouver BC V7H 0A7  
 Phone: 604 984 0221 Fax: 604 984 0218 www.alsglobal.com

To: **STRATEGIC METALS LTD.**  
**C/ O ARCHER, CATHRO & ASSOCIATES (1981) LIMITED**  
**1016- 510 W HASTINGS ST**  
**VANCOUVER BC V6B 1L8**

Page: 1  
 Finalized Date: 7- OCT- 2011  
 Account: MTT

**CERTIFICATE WH11171431**

Project: Midas Touch - Stag  
 P.O. No.:  
 This report is for 38 Soil samples submitted to our lab in Whitehorse, YT, Canada on 24- AUG- 2011.  
 The following have access to data associated with this certificate:

MATT DUMALA JOAN MARIACHER	DOUG EATON BRUCE YOUNGMAN	SARAH EATON
-------------------------------	------------------------------	-------------

<b>SAMPLE PREPARATION</b>	
ALS CODE	DESCRIPTION
WEI- 21	Received Sample Weight
LOG- 22	Sample login - Rcd w/o BarCode
SCR- 41	Screen to - 180um and save both

<b>ANALYTICAL PROCEDURES</b>		
ALS CODE	DESCRIPTION	INSTRUMENT
Au- TL43	Trace Level Au - 25g AR	ICP- MS
ME- MS41	51 anal. aqua regia ICPMS	

To: **STRATEGIC METALS LTD.**  
**ATTN: JOAN MARIACHER**  
**C/ O ARCHER, CATHRO & ASSOCIATES (1981) LIMITED**  
**1016- 510 W HASTINGS ST**  
**VANCOUVER BC V6B 1L8**

This is the Final Report and supersedes any preliminary report with this certificate number. Results apply to samples as submitted. All pages of this report have been checked and approved for release.

**Signature:**   
 Colin Ramshaw, Vancouver Laboratory Manager



ALS Canada Ltd.  
 2103 Dollarton Hwy  
 North Vancouver BC V7H 0A7  
 Phone: 604 984 0221 Fax: 604 984 0218 www.alsglobal.com

To: STRATEGIC METALS LTD.  
 C/ O ARCHER, CATHRO & ASSOCIATES (1981)  
 LIMITED  
 1016- 510 W HASTINGS ST  
 VANCOUVER BC V6B 1L8

Page: 2 - A  
 Total # Pages: 2 (A - D)  
 Plus Appendix Pages  
 Finalized Date: 7- OCT- 2011  
 Account: MTT

Project: Midas Touch - Stag

**CERTIFICATE OF ANALYSIS WH11171431**

Sample Description	Method Analyte Units LOR	WEI- 21	Au- TL43	ME- MS41	ME- MS41	ME- MS41	ME- MS41	ME- MS41	ME- MS41	ME- MS41	ME- MS41	ME- MS41	ME- MS41	ME- MS41	ME- MS41	ME- MS41
		Recvd Wt. kg	Au ppm	Ag ppm	Al %	As ppm	Au ppm	B ppm	Ba ppm	Be ppm	Bi ppm	Ca %	Cd ppm	Ce ppm	Co ppm	Cr ppm
		0.02	0.001	0.01	0.01	0.1	0.2	10	10	0.05	0.01	0.01	0.01	0.02	0.1	1
DD002043		0.22	0.002	0.25	0.92	7.9	<0.2	<10	250	0.36	0.29	0.14	1.01	24.6	6.4	16
DD002044		0.32	0.002	0.18	1.42	16.3	<0.2	<10	130	0.53	0.31	0.06	0.34	31.1	18.8	22
DD002045		0.22	0.004	0.21	1.12	15.8	<0.2	<10	170	0.44	0.30	0.04	0.27	25.0	11.3	20
DD002046		0.28	0.007	0.32	1.45	15.9	<0.2	<10	190	0.75	0.41	0.05	0.54	39.8	19.0	22
DD002047		0.28	0.002	0.22	1.10	13.5	<0.2	<10	170	0.29	0.35	0.03	0.26	23.7	5.7	20
DD002048		0.40	0.003	0.11	0.85	13.6	<0.2	<10	180	0.20	0.37	0.02	0.18	32.6	4.8	15
DD002049		0.18	0.007	0.38	1.15	16.1	<0.2	<10	1590	0.64	0.33	0.43	0.55	24.4	8.1	18
DD002050		0.26	0.007	0.51	0.75	13.6	<0.2	<10	340	0.15	0.34	0.01	0.09	33.4	2.0	14
DD002051		0.32	0.006	1.23	1.11	20.1	<0.2	<10	1140	0.30	0.35	0.04	0.31	22.7	3.6	24
DD002052		0.24	0.015	1.99	1.28	17.4	<0.2	<10	1190	0.38	0.38	0.04	0.60	20.2	4.7	23
DD002053		0.28	0.017	2.29	1.10	33.9	<0.2	<10	390	0.32	0.35	0.02	0.19	27.6	5.3	26
DD002054		0.32	0.003	0.66	1.24	17.5	<0.2	<10	110	0.30	0.40	0.03	0.20	28.0	8.0	28
DD002055		0.32	0.004	0.60	1.03	15.3	<0.2	<10	330	0.32	0.32	0.05	0.95	25.6	8.7	24
DD002056		0.24	0.003	0.85	0.72	13.0	<0.2	<10	140	0.20	0.31	0.03	0.32	25.8	9.1	16
DD002057		0.36	0.008	0.85	1.52	14.7	<0.2	<10	110	0.34	0.31	0.04	0.18	29.8	9.2	28
DD002058		0.30	0.005	1.24	1.25	17.3	<0.2	<10	100	0.25	0.31	0.02	0.15	26.3	4.2	26
DD002059		0.32	0.002	0.44	1.61	11.6	<0.2	<10	80	0.29	0.32	0.05	0.18	20.6	6.3	29
DD002060		0.26	0.004	0.77	0.99	12.3	<0.2	<10	70	0.22	0.31	0.04	0.16	21.5	4.9	22
DD002061		0.26	0.001	0.19	1.05	13.7	<0.2	<10	100	0.22	0.40	0.03	0.10	29.9	7.6	27
DD002062		0.22	0.005	0.59	1.61	17.7	<0.2	<10	170	0.47	0.33	0.05	0.40	22.7	14.8	30
DD002063		0.26	0.003	0.36	1.29	14.4	<0.2	<10	150	0.38	0.32	0.04	0.35	21.3	11.0	26
DD002064		0.22	0.003	0.35	1.10	15.4	<0.2	<10	130	0.34	0.34	0.03	0.36	18.55	9.6	27
DD002065		0.24	0.011	0.69	1.44	18.1	<0.2	<10	830	0.33	0.39	0.04	0.41	25.2	5.6	28
DD002066		0.18	0.016	0.56	1.33	17.6	<0.2	<10	1980	0.44	0.30	0.08	1.30	24.8	11.9	22
DD002067		0.20	0.008	1.88	0.64	13.3	<0.2	<10	1000	0.27	0.34	0.02	0.49	18.80	2.0	16
DD002068		0.22	0.002	0.60	0.75	6.6	<0.2	<10	570	0.30	0.19	0.03	0.24	13.30	2.3	14
DD002069		0.32	0.019	0.32	1.03	22.3	<0.2	<10	440	0.32	0.36	0.04	0.27	30.7	10.2	20
DD002070		0.32	0.010	0.37	0.93	12.9	<0.2	<10	300	0.25	0.31	0.03	0.17	22.7	4.9	19
DD002455		0.24	0.005	0.18	1.39	14.8	<0.2	<10	160	0.42	0.38	0.04	0.36	27.2	22.0	31
DD002456		0.28	0.004	0.23	1.69	21.0	<0.2	<10	150	0.62	0.41	0.04	0.27	37.0	20.0	30
DD002457		0.28	0.007	0.57	1.70	39.0	<0.2	<10	170	0.51	0.41	0.02	0.25	33.6	9.9	35
DD002458		0.26	0.022	4.89	1.54	99.9	<0.2	<10	330	0.88	1.08	0.18	0.80	62.8	13.6	44
DD002459		0.30	0.009	0.65	1.48	39.7	<0.2	<10	200	0.79	0.56	0.12	0.90	41.0	42.0	29
DD002460		0.38	0.003	0.15	1.27	39.9	<0.2	<10	230	0.35	0.48	0.04	0.35	33.5	35.9	26
DD002461		0.24	0.001	0.04	1.79	9.3	<0.2	<10	100	0.71	0.62	0.02	0.13	43.9	37.0	17
DD002462		0.32	0.002	0.15	1.07	24.4	<0.2	<10	70	0.36	0.29	0.03	0.18	16.50	27.3	20
DD002463		0.28	0.004	0.56	1.43	17.4	<0.2	<10	140	0.68	0.29	0.10	0.59	30.7	15.7	27
DD002464		0.22	0.016	0.57	1.35	20.6	<0.2	<10	170	0.44	0.34	0.13	0.42	29.0	19.2	27



ALS Canada Ltd.  
 2103 Dollarton Hwy  
 North Vancouver BC V7H 0A7  
 Phone: 604 984 0221 Fax: 604 984 0218 www.alsglobal.com

To: STRATEGIC METALS LTD.  
 C/ O ARCHER, CATHRO & ASSOCIATES (1981)  
 LIMITED  
 1016- 510 W HASTINGS ST  
 VANCOUVER BC V6B 1L8

Page: 2 - B  
 Total # Pages: 2 (A - D)  
 Plus Appendix Pages  
 Finalized Date: 7- OCT- 2011  
 Account: MTT

Project: Midas Touch - Stag

**CERTIFICATE OF ANALYSIS WH11171431**

Sample Description	Method Analyte Units LOR	ME- MS41	ME- MS41	ME- MS41	ME- MS41	ME- MS41	ME- MS41	ME- MS41	ME- MS41	ME- MS41	ME- MS41	ME- MS41	ME- MS41	ME- MS41	ME- MS41	
		Cs ppm	Cu ppm	Fe %	Ga ppm	Ge ppm	Hf ppm	Hg ppm	In ppm	K %	La ppm	Li ppm	Mg %	Mn ppm	Mo ppm	Na %
DD002043		0.86	37.1	2.18	3.67	0.05	<0.02	0.08	0.016	0.09	12.2	6.1	0.16	716	2.06	0.01
DD002044		1.64	63.3	4.01	3.99	0.07	0.04	0.05	0.031	0.09	14.6	18.8	0.34	1150	4.66	0.01
DD002045		1.48	45.7	3.53	4.20	0.06	<0.02	0.05	0.027	0.08	12.6	11.6	0.23	907	3.87	0.01
DD002046		1.89	80.2	4.14	4.32	0.08	0.03	0.10	0.031	0.13	19.2	15.1	0.33	1360	4.05	0.01
DD002047		1.42	47.6	3.51	4.53	0.06	<0.02	0.05	0.029	0.06	13.4	5.4	0.14	256	3.62	0.01
DD002048		1.38	28.5	3.07	4.62	0.06	<0.02	0.03	0.021	0.06	16.4	2.6	0.07	247	3.02	<0.01
DD002049		0.82	42.8	3.17	3.77	0.06	0.02	0.08	0.033	0.07	11.6	8.2	0.20	775	3.69	<0.01
DD002050		1.51	42.5	2.16	4.91	0.06	<0.02	0.03	0.025	0.05	18.1	1.6	0.05	56	2.95	<0.01
DD002051		1.27	36.5	2.98	5.40	0.07	0.02	0.19	0.034	0.07	12.6	5.6	0.13	182	11.30	0.01
DD002052		1.08	71.1	3.35	4.90	0.06	0.02	0.13	0.042	0.08	12.6	8.5	0.18	258	4.42	0.01
DD002053		1.03	60.4	3.49	4.09	0.11	0.04	0.11	0.051	0.06	15.9	14.1	0.16	171	3.02	0.01
DD002054		1.76	40.4	4.60	6.65	0.10	0.02	0.06	0.032	0.06	14.6	11.9	0.18	440	2.67	0.01
DD002055		1.02	41.2	3.37	4.87	0.09	<0.02	0.06	0.027	0.08	13.7	13.8	0.20	1080	2.40	0.01
DD002056		1.26	46.1	2.78	4.27	0.08	<0.02	0.04	0.022	0.05	14.1	4.5	0.09	370	2.76	<0.01
DD002057		1.59	70.1	3.46	4.63	0.09	0.05	0.10	0.030	0.06	15.7	23.4	0.34	292	2.24	0.01
DD002058		1.33	45.3	3.84	4.92	0.10	0.04	0.10	0.030	0.05	13.8	16.6	0.21	169	2.65	0.01
DD002059		1.66	24.0	2.91	7.41	0.09	<0.02	0.05	0.029	0.04	10.6	21.9	0.23	291	2.12	0.01
DD002060		2.14	38.8	2.56	5.49	0.08	<0.02	0.13	0.027	0.05	11.4	8.6	0.16	265	2.19	0.01
DD002061		1.98	43.9	3.53	6.89	0.10	<0.02	0.04	0.027	0.06	15.4	10.0	0.18	389	2.63	<0.01
DD002062		2.11	55.6	3.73	5.58	0.10	0.02	0.09	0.034	0.07	11.6	17.4	0.26	900	2.82	<0.01
DD002063		1.70	38.2	3.53	5.52	0.09	<0.02	0.07	0.027	0.07	10.6	13.3	0.23	965	2.08	0.01
DD002064		1.88	43.8	3.69	5.55	0.09	<0.02	0.07	0.027	0.07	9.7	8.8	0.17	707	2.46	0.01
DD002065		1.42	81.5	3.87	6.50	0.11	<0.02	0.10	0.054	0.08	14.4	15.0	0.23	336	2.68	<0.01
DD002066		1.51	118.0	3.01	4.74	0.09	0.03	0.08	0.041	0.07	13.7	22.9	0.23	988	2.71	<0.01
DD002067		0.68	64.9	2.67	4.16	0.09	0.02	0.10	0.065	0.21	11.2	3.8	0.08	51	9.55	0.01
DD002068		0.86	35.2	1.37	3.21	0.05	<0.02	0.08	0.026	0.05	7.4	3.0	0.07	59	4.06	0.01
DD002069		1.31	68.3	2.96	4.66	0.09	0.02	0.05	0.038	0.06	15.9	11.5	0.18	629	2.94	<0.01
DD002070		1.18	49.0	2.91	5.03	0.08	<0.02	0.04	0.030	0.05	12.0	6.0	0.13	334	2.44	<0.01
DD002455		1.69	90.1	4.02	7.07	0.10	<0.02	0.08	0.036	0.12	14.3	13.2	0.21	2920	5.35	0.01
DD002456		2.19	93.6	4.24	6.40	0.11	0.02	0.06	0.045	0.14	16.9	20.0	0.40	2520	6.13	0.01
DD002457		1.97	101.5	6.32	8.20	0.15	0.06	0.31	0.056	0.19	17.6	12.0	0.34	1140	16.80	0.01
DD002458		7.29	333	6.30	7.87	0.29	0.12	0.84	0.094	0.51	38.1	9.1	0.31	1140	50.1	0.01
DD002459		4.00	174.0	4.92	5.95	0.14	0.04	0.12	0.057	0.29	21.6	14.8	0.28	3980	9.61	0.01
DD002460		2.16	85.8	4.13	7.39	0.11	0.02	0.06	0.043	0.16	16.3	11.8	0.25	7520	5.34	0.01
DD002461		4.41	75.2	3.58	5.39	0.10	0.06	0.03	0.013	0.06	21.7	34.8	0.53	1800	0.99	<0.01
DD002462		1.25	73.0	2.91	4.91	0.08	<0.02	0.07	0.027	0.05	7.9	14.2	0.15	2510	3.89	0.01
DD002463		1.89	63.9	3.21	5.22	0.10	0.03	0.14	0.035	0.14	15.4	26.8	0.34	1960	6.54	0.01
DD002464		1.90	137.5	3.94	5.49	0.13	0.04	0.15	0.040	0.12	15.3	18.3	0.37	1640	7.84	0.01



ALS Canada Ltd.  
 2103 Dollarton Hwy  
 North Vancouver BC V7H 0A7  
 Phone: 604 984 0221 Fax: 604 984 0218 www.alsglobal.com

To: STRATEGIC METALS LTD.  
 C/ O ARCHER, CATHRO & ASSOCIATES (1981)  
 LIMITED  
 1016- 510 W HASTINGS ST  
 VANCOUVER BC V6B 1L8

Page: 2 - C  
 Total # Pages: 2 (A - D)  
 Plus Appendix Pages  
 Finalized Date: 7- OCT- 2011  
 Account: MTT

Project: Midas Touch - Stag

**CERTIFICATE OF ANALYSIS WH11171431**

Sample Description	Method Analyte Units LOR	ME- MS41	ME- MS41	ME- MS41	ME- MS41	ME- MS41	ME- MS41	ME- MS41	ME- MS41	ME- MS41	ME- MS41	ME- MS41	ME- MS41	ME- MS41	ME- MS41	
		Nb	Ni	P	Pb	Rb	Re	S	Sb	Sc	Se	Sn	Sr	Ta	Te	Th
		ppm	ppm	ppm	ppm	ppm	ppm	%	ppm	ppm	ppm	ppm	ppm	ppm	ppm	ppm
DD002043		0.16	25.5	1230	14.8	9.2	<0.001	0.06	0.75	0.4	0.7	0.4	17.9	<0.01	0.05	<0.2
DD002044		0.67	38.6	820	21.5	10.0	0.001	0.05	1.82	2.4	1.2	0.3	19.1	<0.01	0.11	2.7
DD002045		0.45	23.3	800	17.6	11.5	<0.001	0.05	1.69	1.0	1.1	0.4	17.9	<0.01	0.09	0.4
DD002046		0.46	41.8	960	23.0	13.1	0.001	0.07	1.79	1.9	1.4	0.4	23.3	<0.01	0.12	1.1
DD002047		0.28	20.5	1180	20.7	10.5	0.001	0.05	1.45	0.7	1.1	0.5	20.2	<0.01	0.10	0.2
DD002048		0.38	14.3	730	18.5	12.9	<0.001	0.03	1.15	0.9	0.9	0.5	15.7	<0.01	0.08	0.3
DD002049		0.33	27.1	1180	17.7	12.5	0.001	0.07	1.89	1.2	1.7	0.4	29.3	<0.01	0.10	0.4
DD002050		0.52	10.6	510	12.7	10.5	<0.001	0.02	0.99	1.2	0.9	0.6	11.2	<0.01	0.11	1.2
DD002051		0.36	14.0	2200	16.7	11.8	0.001	0.12	4.71	0.6	4.0	0.6	39.5	<0.01	0.12	0.2
DD002052		0.30	24.8	1680	17.1	12.5	<0.001	0.13	2.79	0.7	2.7	0.5	26.3	<0.01	0.14	0.2
DD002053		0.77	23.5	780	16.4	12.8	<0.001	0.09	4.42	2.3	4.1	0.5	48.9	<0.01	0.17	2.7
DD002054		1.30	23.8	820	17.5	13.3	<0.001	0.05	1.56	2.2	1.8	0.7	15.7	<0.01	0.13	2.2
DD002055		0.42	26.7	1030	17.0	12.9	<0.001	0.06	1.26	1.0	1.7	0.4	20.4	<0.01	0.12	0.3
DD002056		0.25	28.5	930	13.9	11.3	<0.001	0.04	1.31	0.6	1.1	0.5	16.5	<0.01	0.09	0.2
DD002057		0.59	30.5	660	18.0	11.0	<0.001	0.05	1.29	1.8	1.6	0.4	19.0	<0.01	0.11	2.2
DD002058		0.65	21.1	920	16.1	11.7	<0.001	0.09	1.38	1.5	2.6	0.3	23.2	<0.01	0.16	2.2
DD002059		1.35	15.8	450	16.2	12.1	<0.001	0.04	0.93	1.6	1.1	0.9	8.9	<0.01	0.07	0.3
DD002060		0.43	13.3	720	14.0	12.0	<0.001	0.07	0.99	0.7	1.2	0.6	15.3	<0.01	0.07	<0.2
DD002061		0.61	23.5	730	17.8	11.8	<0.001	0.06	1.09	1.0	1.0	0.7	8.9	<0.01	0.12	0.3
DD002062		0.50	25.2	1120	19.5	11.9	<0.001	0.07	1.37	0.7	1.7	0.5	13.9	<0.01	0.09	0.2
DD002063		0.39	20.3	1110	17.1	14.5	<0.001	0.09	1.06	0.6	1.2	0.5	11.4	<0.01	0.08	<0.2
DD002064		0.32	19.3	1340	21.7	11.1	<0.001	0.11	1.13	0.4	1.3	0.5	13.0	<0.01	0.09	<0.2
DD002065		0.77	30.3	940	18.6	14.1	<0.001	0.08	2.34	1.7	2.6	0.6	16.0	<0.01	0.14	0.8
DD002066		0.65	56.2	790	13.6	14.1	<0.001	0.10	1.54	2.3	2.6	0.5	39.4	0.01	0.10	0.7
DD002067		0.19	12.2	1400	17.5	11.5	<0.001	0.48	7.96	0.8	6.3	0.7	101.5	<0.01	0.15	0.2
DD002068		0.15	10.3	1600	10.9	9.2	<0.001	0.11	1.20	0.3	1.4	0.5	14.2	<0.01	0.06	<0.2
DD002069		0.71	21.7	860	19.5	13.0	<0.001	0.06	1.78	2.3	1.8	0.6	17.2	<0.01	0.14	1.9
DD002070		0.33	17.2	740	14.7	13.0	<0.001	0.06	1.17	0.6	1.2	0.6	10.1	<0.01	0.09	<0.2
DD002455		0.39	27.6	1410	23.5	14.8	<0.001	0.12	1.47	1.2	1.8	0.7	17.0	<0.01	0.17	0.2
DD002456		0.63	34.2	1050	24.9	16.1	<0.001	0.12	2.02	2.4	1.7	0.6	20.8	<0.01	0.17	0.9
DD002457		0.49	21.7	1590	27.4	17.2	0.001	0.20	5.17	2.8	4.3	0.5	33.7	<0.01	0.22	2.7
DD002458		0.38	36.4	6990	80.7	36.3	0.027	0.57	9.68	3.9	19.8	0.8	168.0	0.02	0.96	1.2
DD002459		0.25	58.4	3190	51.0	21.8	0.001	0.18	2.94	2.1	3.6	0.6	60.7	0.01	0.28	0.5
DD002460		0.37	44.4	1970	52.2	17.2	<0.001	0.08	1.33	2.5	1.3	0.7	21.9	<0.01	0.15	0.5
DD002461		0.14	45.0	550	23.6	9.7	<0.001	0.04	0.31	1.8	0.5	0.2	15.8	<0.01	0.07	4.5
DD002462		0.36	30.0	890	22.1	11.7	<0.001	0.07	1.17	1.2	0.9	0.5	8.9	<0.01	0.10	<0.2
DD002463		0.57	44.1	1150	13.6	12.5	<0.001	0.15	1.68	1.6	1.9	0.6	68.1	0.01	0.10	0.5
DD002464		0.22	39.5	2220	20.5	11.7	0.001	0.14	2.16	1.0	2.8	0.4	47.0	0.01	0.26	0.3



ALS Canada Ltd.  
 2103 Dollarton Hwy  
 North Vancouver BC V7H 0A7  
 Phone: 604 984 0221 Fax: 604 984 0218 www.alsglobal.com

To: STRATEGIC METALS LTD.  
 C/ O ARCHER, CATHRO & ASSOCIATES (1981)  
 LIMITED  
 1016- 510 W HASTINGS ST  
 VANCOUVER BC V6B 1L8

Page: 2 - D  
 Total # Pages: 2 (A - D)  
 Plus Appendix Pages  
 Finalized Date: 7- OCT- 2011  
 Account: MTT

Project: Midas Touch - Stag

**CERTIFICATE OF ANALYSIS WH11171431**

Sample Description	Method Analyte Units LOR	ME- MS41	ME- MS41	ME- MS41	ME- MS41	ME- MS41	ME- MS41	ME- MS41	ME- MS41
		Ti %	Ti ppm	U ppm	V ppm	W ppm	Y ppm	Zn ppm	Zr ppm
		0.005	0.02	0.05	1	0.05	0.05	2	0.5
DD002043		0.008	0.10	1.34	36	0.12	4.72	94	<0.5
DD002044		0.021	0.18	1.17	42	0.13	4.53	134	1.1
DD002045		0.019	0.18	1.09	53	0.18	3.20	100	<0.5
DD002046		0.018	0.20	1.62	43	0.13	7.00	157	<0.5
DD002047		0.011	0.17	1.33	59	0.14	3.02	99	<0.5
DD002048		0.014	0.18	0.67	63	0.14	2.56	76	<0.5
DD002049		0.011	0.23	1.73	69	0.15	7.32	123	<0.5
DD002050		0.018	0.16	0.84	87	0.13	2.00	51	<0.5
DD002051		0.014	0.48	2.10	162	0.28	3.90	70	<0.5
DD002052		0.011	0.20	1.59	83	0.19	4.03	101	<0.5
DD002053		0.016	0.17	1.20	54	0.14	3.91	92	1.2
DD002054		0.029	0.16	1.01	63	0.26	3.73	90	0.5
DD002055		0.017	0.12	0.86	45	0.17	3.37	97	<0.5
DD002056		0.011	0.13	0.71	43	0.13	3.97	106	<0.5
DD002057		0.011	0.17	0.99	41	0.13	4.01	99	1.4
DD002058		0.011	0.11	0.76	45	0.12	2.95	68	1.2
DD002059		0.038	0.18	0.83	58	0.34	2.58	55	<0.5
DD002060		0.021	0.14	0.81	49	0.26	2.33	50	<0.5
DD002061		0.025	0.13	0.76	64	0.17	2.71	83	<0.5
DD002062		0.018	0.16	1.25	53	0.19	4.98	107	<0.5
DD002063		0.015	0.12	0.93	47	0.16	3.43	89	<0.5
DD002064		0.011	0.13	1.05	50	0.15	3.17	90	<0.5
DD002065		0.024	0.15	0.89	78	0.20	3.49	116	<0.5
DD002066		0.022	0.17	1.35	57	0.24	11.00	182	<0.5
DD002067		0.008	0.29	2.24	70	0.37	3.94	76	<0.5
DD002068		<0.005	0.23	1.64	50	0.17	2.27	37	<0.5
DD002069		0.022	0.20	1.04	64	0.23	3.79	79	<0.5
DD002070		0.015	0.14	0.86	51	0.18	2.38	66	<0.5
DD002455		0.021	0.20	1.82	70	0.16	5.55	120	<0.5
DD002456		0.027	0.22	1.73	55	0.20	6.28	99	<0.5
DD002457		0.015	0.33	2.10	88	0.08	5.55	87	1.7
DD002458		0.032	1.46	21.5	265	0.15	57.0	147	0.7
DD002459		0.020	0.36	6.10	94	0.12	17.75	242	0.6
DD002460		0.036	0.27	2.67	76	0.17	6.06	170	<0.5
DD002461		<0.005	0.08	0.75	12	<0.05	6.47	95	2.6
DD002462		0.022	0.13	1.70	42	0.17	3.20	114	<0.5
DD002463		0.029	0.22	2.34	56	0.29	7.91	127	0.5
DD002464		0.014	0.23	2.52	62	0.18	10.25	115	0.6



ALS Canada Ltd.  
2103 Dollarton Hwy  
North Vancouver BC V7H 0A7  
Phone: 604 984 0221 Fax: 604 984 0218 www.alsglobal.com

To: STRATEGIC METALS LTD.  
C/ O ARCHER, CATHRO & ASSOCIATES (1981)  
LIMITED  
1016- 510 W HASTINGS ST  
VANCOUVER BC V6B 1L8

Page: Appendix 1  
Total # Appendix Pages: 1  
Finalized Date: 7- OCT- 2011  
Account: MTT

Project: Midas Touch - Stag

**CERTIFICATE OF ANALYSIS WH11171431**

Method	CERTIFICATE COMMENTS
ME- MS41	Gold determinations by this method are semi- quantitative due to the small sample weight used (0.5g).





ALS Canada Ltd.  
 2103 Dollarton Hwy  
 North Vancouver BC V7H 0A7  
 Phone: 604 984 0221 Fax: 604 984 0218 www.alsglobal.com

To: **STRATEGIC METALS LTD.**  
**C/ O ARCHER, CATHRO & ASSOCIATES (1981) LIMITED**  
**1016- 510 W HASTINGS ST**  
**VANCOUVER BC V6B 1L8**

Page: 1  
 Finalized Date: 2- OCT- 2011  
 Account: MTT

**CERTIFICATE WH11171432**

Project: Midas Touch - Hag  
 P.O. No.:  
 This report is for 21 Soil samples submitted to our lab in Whitehorse, YT, Canada on 24- AUG- 2011.  
 The following have access to data associated with this certificate:

MATT DUMALA JOAN MARIACHER	DOUG EATON BRUCE YOUNGMAN	SARAH EATON
-------------------------------	------------------------------	-------------

<b>SAMPLE PREPARATION</b>	
ALS CODE	DESCRIPTION
WEI- 21	Received Sample Weight
LOG- 22	Sample login - Rcd w/o BarCode
SCR- 41	Screen to - 180um and save both

<b>ANALYTICAL PROCEDURES</b>		
ALS CODE	DESCRIPTION	INSTRUMENT
Au- TL43	Trace Level Au - 25g AR	ICP- MS
ME- MS41	51 anal. aqua regia ICPMS	

To: **STRATEGIC METALS LTD.**  
**ATTN: JOAN MARIACHER**  
**C/ O ARCHER, CATHRO & ASSOCIATES (1981) LIMITED**  
**1016- 510 W HASTINGS ST**  
**VANCOUVER BC V6B 1L8**

This is the Final Report and supersedes any preliminary report with this certificate number. Results apply to samples as submitted. All pages of this report have been checked and approved for release.

**Signature:**   
 Colin Ramshaw, Vancouver Laboratory Manager



ALS Canada Ltd.  
 2103 Dollarton Hwy  
 North Vancouver BC V7H 0A7  
 Phone: 604 984 0221 Fax: 604 984 0218 www.alsglobal.com

To: STRATEGIC METALS LTD.  
 C/ O ARCHER, CATHRO & ASSOCIATES (1981)  
 LIMITED  
 1016- 510 W HASTINGS ST  
 VANCOUVER BC V6B 1L8

Page: 2 - A  
 Total # Pages: 2 (A - D)  
 Plus Appendix Pages  
 Finalized Date: 2- OCT- 2011  
 Account: MTT

Project: Midas Touch - Hag

**CERTIFICATE OF ANALYSIS WH11171432**

Sample Description	Method Analyte Units LOR	WEI- 21	Au- TL43	ME- MS41	ME- MS41	ME- MS41	ME- MS41	ME- MS41	ME- MS41	ME- MS41	ME- MS41	ME- MS41	ME- MS41	ME- MS41	ME- MS41	
		Recvd Wt. kg	Au ppm	Ag ppm	Al %	As ppm	Au ppm	B ppm	Ba ppm	Be ppm	Bi ppm	Ca %	Cd ppm	Ce ppm	Co ppm	Cr ppm
		0.02	0.001	0.01	0.01	0.1	0.2	10	10	0.05	0.01	0.01	0.01	0.02	0.1	1
DD00465		0.30	0.005	0.18	1.68	18.1	<0.2	<10	100	0.86	0.49	0.08	0.30	42.8	19.2	24
DD00466		0.42	0.003	0.12	1.47	17.1	<0.2	<10	220	0.35	0.37	0.04	0.26	32.4	32.8	26
DD00467		0.24	0.003	0.17	1.47	14.2	<0.2	<10	130	0.48	0.33	0.06	0.34	27.1	14.9	26
DD00468		0.38	0.005	0.28	1.53	37.2	<0.2	<10	220	0.53	0.51	0.03	0.11	46.3	16.1	33
DD00469		0.24	0.001	0.10	1.61	15.0	<0.2	<10	80	0.50	0.40	0.04	0.22	39.7	16.0	22
DD00470		0.34	0.005	0.23	1.50	17.7	<0.2	<10	120	0.58	0.38	0.04	0.27	32.6	14.6	25
DD00471		0.26	0.009	0.35	1.70	20.1	<0.2	<10	140	0.85	0.47	0.11	0.48	45.5	24.8	27
DD00472		0.32	0.003	0.16	1.68	20.3	<0.2	<10	120	0.80	0.44	0.04	0.21	48.1	27.7	25
DD00473		0.26	0.004	0.18	1.42	22.8	<0.2	10	120	0.58	0.37	0.03	0.26	32.5	20.1	23
DD00474		0.44	0.001	0.13	1.50	29.6	<0.2	10	150	0.64	0.42	0.03	0.14	32.4	22.3	27
DD00475		0.24	0.002	0.15	1.78	19.1	<0.2	<10	280	0.58	0.37	0.05	0.64	38.2	54.4	28
DD00476		0.40	0.040	3.83	1.60	48.8	<0.2	10	300	0.87	0.87	0.20	0.97	45.8	29.5	50
DD00477		0.26	0.017	0.88	1.52	35.1	<0.2	<10	150	0.67	0.53	0.23	0.37	32.8	11.8	30
DD00478		0.20	0.002	0.06	1.31	14.1	<0.2	<10	90	0.31	0.30	0.04	0.23	23.5	7.1	25
DD00479		0.24	0.001	0.07	1.39	16.4	<0.2	<10	100	0.45	0.37	0.03	0.29	24.6	10.1	23
DD00480		0.26	0.003	0.13	1.44	18.0	<0.2	<10	90	0.57	0.31	0.08	0.29	33.4	17.2	21
DD00481		0.24	0.002	0.16	1.33	20.5	<0.2	<10	110	0.53	0.36	0.04	0.26	25.4	10.4	22
DD00482		0.28	0.004	0.30	1.52	22.5	<0.2	<10	210	0.64	0.35	0.07	0.59	41.8	29.3	27
DD00483		0.34	0.004	0.19	1.63	14.7	<0.2	<10	110	0.60	0.31	0.11	0.41	32.1	16.2	26
DD00484		0.30	0.002	0.12	1.58	17.9	<0.2	<10	160	0.55	0.31	0.06	0.25	25.8	16.4	28
DD00485		0.46	0.003	0.11	1.40	14.2	<0.2	<10	110	0.49	0.38	0.07	0.28	33.4	20.9	25



ALS Canada Ltd.  
 2103 Dollarton Hwy  
 North Vancouver BC V7H 0A7  
 Phone: 604 984 0221 Fax: 604 984 0218 www.alsglobal.com

To: STRATEGIC METALS LTD.  
 C/ O ARCHER, CATHRO & ASSOCIATES (1981)  
 LIMITED  
 1016- 510 W HASTINGS ST  
 VANCOUVER BC V6B 1L8

Page: 2 - B  
 Total # Pages: 2 (A - D)  
 Plus Appendix Pages  
 Finalized Date: 2- OCT- 2011  
 Account: MTT

Project: Midas Touch - Hag

**CERTIFICATE OF ANALYSIS WH11171432**

Sample Description	Method Analyte Units LOR	ME- MS41	ME- MS41	ME- MS41	ME- MS41	ME- MS41	ME- MS41	ME- MS41	ME- MS41	ME- MS41	ME- MS41	ME- MS41	ME- MS41	ME- MS41	ME- MS41	
		Cs ppm	Cu ppm	Fe %	Ga ppm	Ge ppm	Hf ppm	Hg ppm	In ppm	K %	La ppm	Li ppm	Mg %	Mn ppm	Mo ppm	Na %
DD00465		2.88	71.0	4.19	5.67	0.11	0.07	0.04	0.025	0.12	21.4	22.4	0.42	1240	3.27	0.01
DD00466		1.67	86.2	3.30	6.10	0.09	0.02	0.05	0.043	0.07	14.1	23.2	0.42	5970	3.32	0.01
DD00467		1.85	55.5	3.40	6.16	0.09	<0.02	0.04	0.030	0.10	13.7	14.6	0.28	1750	3.15	0.01
DD00468		2.91	95.1	5.94	7.44	0.14	0.03	0.08	0.058	0.23	21.8	10.1	0.31	2150	18.10	0.01
DD00469		1.79	43.1	4.35	5.99	0.11	0.04	0.04	0.020	0.08	19.4	23.3	0.38	1180	2.56	0.01
DD00470		1.98	78.0	3.87	5.75	0.11	0.04	0.07	0.033	0.15	16.8	16.4	0.34	1420	5.83	0.01
DD00471		2.92	114.5	4.39	5.79	0.13	0.06	0.06	0.035	0.18	23.2	29.3	0.52	1900	5.91	0.01
DD00472		2.52	95.3	4.24	5.88	0.12	0.05	0.04	0.031	0.12	21.7	24.8	0.50	3080	5.47	0.01
DD00473		1.61	77.7	4.03	4.76	0.07	0.03	0.07	0.028	0.09	14.4	14.6	0.33	2680	8.00	<0.01
DD00474		2.81	89.3	4.96	5.81	0.07	0.04	0.10	0.050	0.13	15.2	15.1	0.34	2300	23.1	<0.01
DD00475		2.02	131.0	3.95	6.53	0.07	0.03	0.08	0.037	0.11	15.0	49.1	0.52	11350	5.38	<0.01
DD00476		3.10	370	4.66	7.16	0.18	0.08	1.15	0.056	0.31	27.9	20.6	0.47	3150	20.7	<0.01
DD00477		1.87	123.5	4.37	5.69	0.09	0.05	0.15	0.046	0.18	18.3	19.6	0.33	785	9.28	0.01
DD00478		1.64	22.4	3.13	6.01	0.06	<0.02	0.04	0.023	0.07	13.4	10.8	0.25	605	2.45	<0.01
DD00479		1.85	31.2	3.34	5.81	0.05	0.02	0.04	0.022	0.08	13.5	10.2	0.20	991	2.80	<0.01
DD00480		1.68	50.7	3.42	4.10	0.07	0.04	0.03	0.020	0.07	15.7	24.5	0.41	1270	3.00	<0.01
DD00481		1.95	34.8	4.04	5.00	0.06	0.02	0.05	0.023	0.09	14.5	9.6	0.21	980	5.37	<0.01
DD00482		2.67	116.0	4.15	5.32	0.07	0.03	0.13	0.042	0.15	17.8	22.8	0.46	4040	8.52	<0.01
DD00483		1.66	60.3	3.84	5.16	0.07	0.03	0.05	0.025	0.10	15.4	20.7	0.40	1340	3.43	<0.01
DD00484		1.72	49.7	3.94	5.34	0.07	0.02	0.05	0.032	0.10	13.6	20.4	0.36	1760	3.97	<0.01
DD00485		2.14	52.9	3.63	5.58	0.07	0.02	0.03	0.026	0.08	15.3	19.4	0.38	2410	2.73	<0.01

\*\*\*\*\* See Appendix Page for comments regarding this certificate \*\*\*\*\*



ALS Canada Ltd.  
 2103 Dollarton Hwy  
 North Vancouver BC V7H 0A7  
 Phone: 604 984 0221 Fax: 604 984 0218 www.alsglobal.com

To: STRATEGIC METALS LTD.  
 C/ O ARCHER, CATHRO & ASSOCIATES (1981)  
 LIMITED  
 1016- 510 W HASTINGS ST  
 VANCOUVER BC V6B 1L8

Page: 2 - C  
 Total # Pages: 2 (A - D)  
 Plus Appendix Pages  
 Finalized Date: 2- OCT- 2011  
 Account: MTT

Project: Midas Touch - Hag

**CERTIFICATE OF ANALYSIS WH11171432**

Sample Description	Method Analyte Units LOR	ME- MS41	ME- MS41	ME- MS41	ME- MS41	ME- MS41	ME- MS41	ME- MS41	ME- MS41	ME- MS41	ME- MS41	ME- MS41	ME- MS41	ME- MS41	ME- MS41	
		Nb ppm	Ni ppm	P ppm	Pb ppm	Rb ppm	Re ppm	S %	Sb ppm	Sc ppm	Se ppm	Sn ppm	Sr ppm	Ta ppm	Te ppm	Th ppm
		0.05	0.2	10	0.2	0.1	0.001	0.01	0.05	0.1	0.2	0.2	0.2	0.01	0.01	0.2
DD00465		0.28	30.1	2120	41.2	12.1	<0.001	0.08	0.93	1.3	1.3	0.4	23.1	0.01	0.11	1.4
DD00466		0.59	52.5	950	19.3	12.7	<0.001	0.06	1.55	3.6	1.1	0.5	19.7	<0.01	0.13	1.8
DD00467		0.32	24.7	1300	17.1	15.1	<0.001	0.09	1.25	0.7	1.2	0.6	16.7	<0.01	0.10	<0.2
DD00468		0.41	23.0	2000	33.5	22.2	<0.001	0.19	4.08	2.3	2.9	0.7	26.3	<0.01	0.41	0.9
DD00469		0.32	27.4	1300	29.9	13.4	<0.001	0.10	0.72	0.9	0.8	0.3	12.8	0.01	0.08	1.0
DD00470		0.28	25.8	2070	26.2	14.3	<0.001	0.14	1.46	0.8	1.8	0.4	23.9	0.01	0.16	0.5
DD00471		0.36	41.2	1910	37.1	15.0	<0.001	0.12	1.74	1.6	2.3	0.4	40.8	0.01	0.20	1.1
DD00472		0.44	39.3	1020	44.2	12.0	<0.001	0.09	1.52	2.5	1.1	0.4	19.4	<0.01	0.14	3.0
DD00473		0.27	28.0	1300	28.5	10.7	<0.001	0.07	1.81	1.0	1.3	0.3	19.7	<0.01	0.14	0.5
DD00474		0.54	34.2	1010	27.7	17.3	0.001	0.08	2.99	3.4	1.2	0.5	23.2	<0.01	0.23	1.4
DD00475		0.54	108.0	710	25.4	12.2	0.001	0.04	1.67	3.3	1.2	0.4	31.6	0.01	0.15	1.6
DD00476		0.42	53.6	4200	54.9	22.6	0.006	0.28	4.73	6.0	12.3	0.5	103.5	0.01	0.66	3.2
DD00477		0.36	30.3	3130	32.9	17.0	0.002	0.20	3.22	1.5	3.8	0.4	101.0	0.01	0.33	0.7
DD00478		0.46	14.8	830	13.4	16.3	<0.001	0.03	0.65	0.7	0.7	0.6	10.7	<0.01	0.05	<0.2
DD00479		0.31	16.8	1050	21.4	16.6	<0.001	0.03	0.79	0.7	0.8	0.5	11.2	<0.01	0.06	0.2
DD00480		0.43	32.0	850	27.7	7.0	0.001	0.01	0.91	1.7	1.0	0.2	20.0	0.01	0.06	1.6
DD00481		0.22	17.5	1780	25.1	12.7	0.001	0.08	1.10	0.5	1.2	0.4	17.3	<0.01	0.08	0.2
DD00482		0.58	50.4	1150	27.4	15.4	0.001	0.08	2.09	3.1	1.7	0.4	30.6	0.01	0.19	1.1
DD00483		0.27	28.7	1550	20.7	10.7	<0.001	0.04	1.01	0.8	1.1	0.4	20.3	0.01	0.08	0.3
DD00484		0.38	27.6	990	18.4	11.8	<0.001	0.06	1.21	0.9	1.1	0.4	18.8	<0.01	0.11	0.2
DD00485		0.20	27.5	1810	25.7	11.9	<0.001	0.03	0.84	1.0	1.0	0.4	18.9	<0.01	0.08	0.3

\*\*\*\*\* See Appendix Page for comments regarding this certificate \*\*\*\*\*



ALS Canada Ltd.  
 2103 Dollarton Hwy  
 North Vancouver BC V7H 0A7  
 Phone: 604 984 0221 Fax: 604 984 0218 www.alsglobal.com

To: STRATEGIC METALS LTD.  
 C/ O ARCHER, CATHRO & ASSOCIATES (1981)  
 LIMITED  
 1016- 510 W HASTINGS ST  
 VANCOUVER BC V6B 1L8

Page: 2 - D  
 Total # Pages: 2 (A - D)  
 Plus Appendix Pages  
 Finalized Date: 2- OCT- 2011  
 Account: MTT

Project: Midas Touch - Hag

**CERTIFICATE OF ANALYSIS WH11171432**

Sample Description	Method Analyte Units LOR	ME- MS41	ME- MS41	ME- MS41	ME- MS41	ME- MS41	ME- MS41	ME- MS41	ME- MS41
		Ti %	Ti ppm	U ppm	V ppm	W ppm	Y ppm	Zn ppm	Zr ppm
		0.005	0.02	0.05	1	0.05	0.05	2	0.5
DD00465		0.012	0.14	2.14	37	0.12	8.35	103	1.8
DD00466		0.032	0.20	1.19	49	0.25	5.83	107	<0.5
DD00467		0.016	0.16	1.55	56	0.20	4.72	95	<0.5
DD00468		0.021	0.30	2.58	75	0.15	6.12	81	0.5
DD00469		0.014	0.08	0.98	30	0.10	4.47	83	1.0
DD00470		0.011	0.19	2.84	57	0.10	7.29	96	0.9
DD00471		0.014	0.22	2.83	56	0.08	11.20	144	1.3
DD00472		0.017	0.17	2.18	39	0.17	7.21	105	1.3
DD00473		0.014	0.14	1.86	42	0.14	5.01	94	0.6
DD00474		0.020	0.23	1.77	52	0.15	4.49	99	0.9
DD00475		0.033	0.18	1.41	51	0.22	7.61	159	0.5
DD00476		0.041	0.56	13.55	246	0.18	35.9	163	1.1
DD00477		0.020	0.42	4.75	127	0.17	14.65	112	0.9
DD00478		0.022	0.14	0.88	50	0.18	2.89	72	<0.5
DD00479		0.015	0.14	1.10	50	0.17	4.39	80	<0.5
DD00480		0.022	0.12	1.52	35	0.16	6.06	97	0.9
DD00481		0.010	0.14	1.62	45	0.13	4.82	82	<0.5
DD00482		0.027	0.25	2.38	55	0.18	10.10	138	<0.5
DD00483		0.016	0.14	1.87	49	0.14	8.16	101	<0.5
DD00484		0.020	0.14	1.12	51	0.16	4.20	99	<0.5
DD00485		0.019	0.14	1.48	47	0.15	6.20	90	<0.5



ALS Canada Ltd.  
2103 Dollarton Hwy  
North Vancouver BC V7H 0A7  
Phone: 604 984 0221 Fax: 604 984 0218 www.alsglobal.com

To: STRATEGIC METALS LTD.  
C/ O ARCHER, CATHRO & ASSOCIATES (1981)  
LIMITED  
1016- 510 W HASTINGS ST  
VANCOUVER BC V6B 1L8

Page: Appendix 1  
Total # Appendix Pages: 1  
Finalized Date: 2- OCT- 2011  
Account: MTT

Project: Midas Touch - Hag

**CERTIFICATE OF ANALYSIS WH11171432**

Method	CERTIFICATE COMMENTS
ME- MS41	Gold determinations by this method are semi- quantitative due to the small sample weight used (0.5g).



ALS Canada Ltd.  
 2103 Dollarton Hwy  
 North Vancouver BC V7H 0A7  
 Phone: 604 984 0221 Fax: 604 984 0218 www.alsglobal.com

To: **STRATEGIC METALS LTD.**  
**C/ O ARCHER, CATHRO & ASSOCIATES (1981) LIMITED**  
**1016- 510 W HASTINGS ST**  
**VANCOUVER BC V6B 1L8**

Page: 1  
 Finalized Date: 23- SEP- 2011  
 Account: MTT

**CERTIFICATE WH11175145**

Project: Midas Touch - Crag  
 P.O. No.:  
 This report is for 9 Rock samples submitted to our lab in Whitehorse, YT, Canada on 1- SEP- 2011.  
 The following have access to data associated with this certificate:

MATT DUMALA JOAN MARIACHER	DOUG EATON BRUCE YOUNGMAN	SARAH EATON
-------------------------------	------------------------------	-------------

<b>SAMPLE PREPARATION</b>	
ALS CODE	DESCRIPTION
WEI- 21	Received Sample Weight
LOG- 22	Sample login - Rcd w/o BarCode
CRU- 31	Fine crushing - 70% <2mm
CRU- QC	Crushing QC Test
PUL- QC	Pulverizing QC Test
SPL- 21	Split sample - riffle splitter
PUL- 31	Pulverize split to 85% <75 um

<b>ANALYTICAL PROCEDURES</b>		
ALS CODE	DESCRIPTION	INSTRUMENT
Au- AA26	Ore Grade Au 50g FA AA finish	AAS
ME- MS41	51 anal. aqua regia ICPMS	
ME- OG46	Ore Grade Elements - AquaRegia	ICP- AES
Zn- OG46	Ore Grade Zn - Aqua Regia	VARIABLE

To: **STRATEGIC METALS LTD.**  
**ATTN: JOAN MARIACHER**  
**C/ O ARCHER, CATHRO & ASSOCIATES (1981) LIMITED**  
**1016- 510 W HASTINGS ST**  
**VANCOUVER BC V6B 1L8**

This is the Final Report and supersedes any preliminary report with this certificate number. Results apply to samples as submitted. All pages of this report have been checked and approved for release.

**Signature:**   
 Colin Ramshaw, Vancouver Laboratory Manager



ALS Canada Ltd.  
 2103 Dollarton Hwy  
 North Vancouver BC V7H 0A7  
 Phone: 604 984 0221 Fax: 604 984 0218 www.alsglobal.com

To: STRATEGIC METALS LTD.  
 C/ O ARCHER, CATHRO & ASSOCIATES (1981)  
 LIMITED  
 1016- 510 W HASTINGS ST  
 VANCOUVER BC V6B 1L8

Page: 2 - A  
 Total # Pages: 2 (A - D)  
 Plus Appendix Pages  
 Finalized Date: 23- SEP- 2011  
 Account: MTT

Project: Midas Touch - Crag

**CERTIFICATE OF ANALYSIS WH11175145**

Sample Description	Method Analyte Units LOR	WEI- 21	Au- AA26	ME- MS41	ME- MS41	ME- MS41	ME- MS41	ME- MS41	ME- MS41	ME- MS41	ME- MS41	ME- MS41	ME- MS41	ME- MS41	ME- MS41	
		Recvd Wt. kg	Au ppm	Ag ppm	Al %	As ppm	Au ppm	B ppm	Ba ppm	Be ppm	Bi ppm	Ca %	Cd ppm	Ce ppm	Co ppm	Cr ppm
		0.02	0.01	0.01	0.01	0.1	0.2	10	10	0.05	0.01	0.01	0.01	0.02	0.1	1
K976831		0.38	<0.01	0.02	0.70	2.4	<0.2	<10	2720	0.28	0.08	0.05	0.34	8.78	13.0	13
K976832		0.59	<0.01	0.02	0.14	4	<0.2	<10	60	0.11	0.01	17.15	0.33	1.06	8.8	2
K976833		0.32	<0.01	0.16	0.71	12.8	<0.2	<10	100	0.64	0.53	0.03	0.09	12.85	16.7	10
K976834		0.21	<0.01	0.01	0.11	1.4	<0.2	<10	70	0.06	0.03	0.05	0.02	2.39	0.8	8
K976835		0.46	<0.01	5.19	0.15	54.8	<0.2	<10	30	0.11	0.04	2.08	261	3.00	6.3	9
K976836		0.25	<0.01	0.03	0.12	3	<0.2	<10	1270	0.10	0.01	14.00	0.77	10.30	7.8	3
K976837		0.40	<0.01	0.06	0.78	<2	<0.2	<10	550	0.12	0.08	12.90	0.51	9.42	15.6	13
K976838		0.34	<0.01	0.02	0.73	3.4	<0.2	<10	50	0.33	0.12	3.62	0.22	2.21	18.6	14
K976839		0.34	<0.01	0.03	1.47	5.2	<0.2	<10	30	0.28	0.07	5.61	0.40	12.05	17.0	23





ALS Canada Ltd.  
 2103 Dollarton Hwy  
 North Vancouver BC V7H 0A7  
 Phone: 604 984 0221 Fax: 604 984 0218 www.alsglobal.com

To: STRATEGIC METALS LTD.  
 C/ O ARCHER, CATHRO & ASSOCIATES (1981)  
 LIMITED  
 1016- 510 W HASTINGS ST  
 VANCOUVER BC V6B 1L8

Page: 2 - B  
 Total # Pages: 2 (A - D)  
 Plus Appendix Pages  
 Finalized Date: 23- SEP- 2011  
 Account: MTT

Project: Midas Touch - Crag

**CERTIFICATE OF ANALYSIS WH11175145**

Sample Description	Method Analyte Units LOR	ME- MS41	ME- MS41	ME- MS41	ME- MS41	ME- MS41	ME- MS41	ME- MS41	ME- MS41	ME- MS41	ME- MS41	ME- MS41	ME- MS41	ME- MS41	ME- MS41	
		Cs ppm	Cu ppm	Fe %	Ga ppm	Ge ppm	Hf ppm	Hg ppm	In ppm	K %	La ppm	Li ppm	Mg %	Mn ppm	Mo ppm	Na %
		0.05	0.2	0.01	0.05	0.05	0.02	0.01	0.005	0.01	0.2	0.1	0.01	5	0.05	0.01
K976831		0.11	33.0	2.39	2.07	0.06	0.04	0.06	0.026	0.03	2.4	8.1	0.36	1300	0.40	0.01
K976832		0.06	10.4	7.60	0.50	0.12	0.04	0.05	0.032	0.03	0.2	1.5	5.98	2290	0.23	0.01
K976833		1.11	66.6	5.28	2.20	0.10	0.08	0.14	0.063	0.21	5.4	6.4	0.07	842	4.97	0.02
K976834		0.16	6.7	0.69	0.38	<0.05	0.04	0.01	0.005	0.02	1.1	1.3	0.02	70	0.44	<0.01
K976835		0.13	628	2.44	11.05	0.09	0.06	83.0	0.771	0.03	1.3	0.9	0.84	287	2.18	0.01
K976836		0.11	17.0	5.16	0.56	0.10	0.03	0.12	0.016	0.03	2.8	1.3	5.89	3330	0.55	0.02
K976837		0.17	34.6	4.39	2.51	0.11	0.04	0.10	0.032	0.04	3.5	9.8	1.97	1540	0.57	0.01
K976838		0.26	13.3	6.13	2.20	0.10	0.04	0.03	0.045	0.07	0.4	13.3	1.42	1060	0.47	0.01
K976839		0.20	70.2	4.29	4.34	0.10	0.05	0.06	0.032	0.06	3.3	18.8	1.70	947	0.26	0.01

\*\*\*\*\* See Appendix Page for comments regarding this certificate \*\*\*\*\*



ALS Canada Ltd.  
 2103 Dollarton Hwy  
 North Vancouver BC V7H 0A7  
 Phone: 604 984 0221 Fax: 604 984 0218 www.alsglobal.com

To: STRATEGIC METALS LTD.  
 C/ O ARCHER, CATHRO & ASSOCIATES (1981)  
 LIMITED  
 1016- 510 W HASTINGS ST  
 VANCOUVER BC V6B 1L8

Page: 2 - C  
 Total # Pages: 2 (A - D)  
 Plus Appendix Pages  
 Finalized Date: 23- SEP- 2011  
 Account: MTT

Project: Midas Touch - Crag

**CERTIFICATE OF ANALYSIS WH11175145**

Sample Description	Method Analyte Units LOR	ME- MS41	ME- MS41	ME- MS41	ME- MS41	ME- MS41	ME- MS41	ME- MS41	ME- MS41	ME- MS41	ME- MS41	ME- MS41	ME- MS41	ME- MS41	ME- MS41	
		Nb ppm	Ni ppm	P ppm	Pb ppm	Rb ppm	Re ppm	S %	Sb ppm	Sc ppm	Se ppm	Sn ppm	Sr ppm	Ta ppm	Te ppm	Th ppm
		0.05	0.2	10	0.2	0.1	0.001	0.01	0.05	0.1	0.2	0.2	0.2	0.01	0.01	
K976831		0.08	13.0	160	5.1	1.4	<0.001	0.09	0.09	8.9	0.5	<0.2	38.7	<0.01	0.05	0.4
K976832		0.21	13.1	120	2.5	0.9	<0.001	0.06	<0.05	5.6	0.6	<0.2	196.0	0.01	0.03	<0.2
K976833		0.08	37.2	530	23.0	9.2	0.011	0.07	0.51	8.1	1.9	0.5	31.5	<0.01	0.15	4.1
K976834		0.05	1.7	140	4.6	1.3	<0.001	0.03	0.05	0.8	0.4	<0.2	78.6	<0.01	0.01	0.3
K976835		0.07	13.5	30	3600	1.4	<0.001	3.99	9.45	4.6	7.5	4.0	36.2	<0.01	0.02	1.2
K976836		0.17	4.0	70	6.6	0.8	<0.001	0.05	<0.05	7.3	0.4	<0.2	189.5	0.01	0.01	<0.2
K976837		0.18	10.9	160	15.9	1.7	<0.001	0.02	0.05	7.8	0.6	<0.2	266	0.01	0.02	0.3
K976838		0.09	28.8	510	2.0	2.4	0.001	0.09	0.05	12.7	0.7	<0.2	97.2	0.01	0.05	0.9
K976839		0.08	25.8	350	4.1	2.6	0.001	0.04	0.13	11.5	0.6	0.2	157.5	0.01	0.05	0.6

\*\*\*\*\* See Appendix Page for comments regarding this certificate \*\*\*\*\*



ALS Canada Ltd.  
 2103 Dollarton Hwy  
 North Vancouver BC V7H 0A7  
 Phone: 604 984 0221 Fax: 604 984 0218 www.alsglobal.com

To: STRATEGIC METALS LTD.  
 C/ O ARCHER, CATHRO & ASSOCIATES (1981)  
 LIMITED  
 1016- 510 W HASTINGS ST  
 VANCOUVER BC V6B 1L8

Page: 2 - D  
 Total # Pages: 2 (A - D)  
 Plus Appendix Pages  
 Finalized Date: 23- SEP- 2011  
 Account: MTT

Project: Midas Touch - Crag

**CERTIFICATE OF ANALYSIS WH11175145**

Sample Description	Method Analyte Units LOR	ME- MS41	ME- MS41	ME- MS41	ME- MS41	ME- MS41	ME- MS41	ME- MS41	ME- MS41	Zn- OG46
		Ti %	Ti ppm	U ppm	V ppm	W ppm	Y ppm	Zn ppm	Zr ppm	Zn %
		0.005	0.02	0.05	1	0.05	0.05	2	0.5	0.001
K976831		<0.005	0.02	0.09	19	0.22	8.22	23	1.0	
K976832		<0.005	<0.02	<0.05	27	<0.05	16.30	52	<0.5	
K976833		<0.005	0.13	1.00	22	0.05	5.46	102	4.5	
K976834		<0.005	0.02	0.11	3	0.18	0.52	10	1.4	
K976835		<0.005	<0.02	0.20	11	0.06	2.76	>10000	1.8	7.60
K976836		<0.005	<0.02	<0.05	13	0.07	13.50	82	<0.5	
K976837		0.006	<0.02	0.07	39	<0.05	12.70	75	0.5	
K976838		0.007	0.05	0.24	54	0.08	10.50	89	1.0	
K976839		<0.005	0.02	0.08	61	<0.05	15.65	61	0.5	



ALS Canada Ltd.  
2103 Dollarton Hwy  
North Vancouver BC V7H 0A7  
Phone: 604 984 0221 Fax: 604 984 0218 www.alsglobal.com

To: STRATEGIC METALS LTD.  
C/ O ARCHER, CATHRO & ASSOCIATES (1981)  
LIMITED  
1016- 510 W HASTINGS ST  
VANCOUVER BC V6B 1L8

Page: Appendix 1  
Total # Appendix Pages: 1  
Finalized Date: 23- SEP- 2011  
Account: MTT

Project: Midas Touch - Crag

**CERTIFICATE OF ANALYSIS WH11175145**

Method	CERTIFICATE COMMENTS
ME- MS41 ME- MS41	Interference: Ca > 10% on ICP- MS As, ICP- AES results shown. Gold determinations by this method are semi- quantitative due to the small sample weight used (0.5g).



ALS Canada Ltd.  
 2103 Dollarton Hwy  
 North Vancouver BC V7H 0A7  
 Phone: 604 984 0221 Fax: 604 984 0218 www.alsglobal.com

To: **STRATEGIC METALS LTD.**

**C/ O ARCHER, CATHRO & ASSOCIATES (1981) LIMITED**

**1016- 510 W HASTINGS ST  
 VANCOUVER BC V6B 1L8**

**Page: 1  
 Finalized Date: 22- SEP- 2011  
 Account: MTT**

**CERTIFICATE WH11175146**

Project: Midas Touch - Stag  
 P.O. No.:  
 This report is for 10 Rock samples submitted to our lab in Whitehorse, YT, Canada on 1-SEP-2011.  
 The following have access to data associated with this certificate:

MATT DUMALA JOAN MARIACHER	DOUG EATON BRUCE YOUNGMAN	SARAH EATON
-------------------------------	------------------------------	-------------

SAMPLE PREPARATION	
ALS CODE	DESCRIPTION
WEI- 21	Received Sample Weight
LOG- 22	Sample login - Rcd w/o BarCode
CRU- 31	Fine crushing - 70% <2mm
CRU- QC	Crushing QC Test
PUL- QC	Pulverizing QC Test
SPL- 21	Split sample - riffle splitter
PUL- 31	Pulverize split to 85% <75 um

ANALYTICAL PROCEDURES		
ALS CODE	DESCRIPTION	INSTRUMENT
Au- AA26	Ore Grade Au 50g FA AA finish	AAS
ME- MS41	51 anal. aqua regia ICPMS	

To: **STRATEGIC METALS LTD.  
 ATTN: JOAN MARIACHER  
 C/ O ARCHER, CATHRO & ASSOCIATES (1981) LIMITED  
 1016- 510 W HASTINGS ST  
 VANCOUVER BC V6B 1L8**

This is the Final Report and supersedes any preliminary report with this certificate number. Results apply to samples as submitted. All pages of this report have been checked and approved for release.

**Signature:**   
 Colin Ramshaw, Vancouver Laboratory Manager



ALS Canada Ltd.  
 2103 Dollarton Hwy  
 North Vancouver BC V7H 0A7  
 Phone: 604 984 0221 Fax: 604 984 0218 www.alsglobal.com

To: STRATEGIC METALS LTD.  
 C/ O ARCHER, CATHRO & ASSOCIATES (1981)  
 LIMITED  
 1016- 510 W HASTINGS ST  
 VANCOUVER BC V6B 1L8

Page: 2 - A  
 Total # Pages: 2 (A - D)  
 Plus Appendix Pages  
 Finalized Date: 22- SEP- 2011  
 Account: MTT

Project: Midas Touch - Stag

**CERTIFICATE OF ANALYSIS WH11175146**

Sample Description	Method Analyte Units LOR	WEI- 21	Au- AA26	ME- MS41	ME- MS41	ME- MS41	ME- MS41	ME- MS41	ME- MS41	ME- MS41	ME- MS41	ME- MS41	ME- MS41	ME- MS41	ME- MS41	
		Recvd Wt. kg	Au ppm	Ag ppm	Al %	As ppm	Au ppm	B ppm	Ba ppm	Be ppm	Bi ppm	Ca %	Cd ppm	Ce ppm	Co ppm	Cr ppm
		0.02	0.01	0.01	0.01	0.1	0.2	10	10	0.05	0.01	0.01	0.01	0.02	0.1	1
K976840		0.20	<0.01	0.08	0.65	4.8	<0.2	<10	90	0.16	0.23	0.26	1.04	1.87	2.5	14
K976841		0.24	<0.01	0.15	0.37	6.0	<0.2	<10	2790	0.06	0.05	0.16	1.57	2.09	2.2	18
K976842		0.32	<0.01	0.05	1.13	2.9	<0.2	<10	3410	0.37	0.07	0.09	0.36	2.87	4.5	7
K976843		0.42	0.03	0.08	0.44	3.0	<0.2	<10	40	<0.05	0.16	0.04	0.07	3.21	0.9	6
K976844		0.38	<0.01	0.08	0.07	5.7	<0.2	<10	2070	<0.05	0.04	0.03	0.47	1.35	2.4	10
K976845		0.29	<0.01	0.05	0.27	2.8	<0.2	<10	1740	<0.05	0.05	0.02	0.08	4.34	0.4	18
K976846		0.35	0.01	0.05	0.26	4.3	<0.2	<10	310	0.08	0.07	0.01	0.07	9.55	0.8	17
K976847		0.34	<0.01	0.04	0.21	1.5	<0.2	<10	1030	<0.05	0.02	0.02	0.06	1.37	0.6	12
K976848		0.41	<0.01	0.07	0.34	4.6	<0.2	<10	190	0.21	0.10	0.05	0.05	9.92	6.1	14
K976849		0.62	<0.01	0.12	0.30	5.9	<0.2	<10	50	0.20	0.03	0.01	0.06	3.38	0.9	17

\*\*\*\*\* See Appendix Page for comments regarding this certificate \*\*\*\*\*



ALS Canada Ltd.  
 2103 Dollarton Hwy  
 North Vancouver BC V7H 0A7  
 Phone: 604 984 0221 Fax: 604 984 0218 www.alsglobal.com

To: STRATEGIC METALS LTD.  
 C/ O ARCHER, CATHRO & ASSOCIATES (1981)  
 LIMITED  
 1016- 510 W HASTINGS ST  
 VANCOUVER BC V6B 1L8

Page: 2 - B  
 Total # Pages: 2 (A - D)  
 Plus Appendix Pages  
 Finalized Date: 22- SEP- 2011  
 Account: MTT

Project: Midas Touch - Stag

**CERTIFICATE OF ANALYSIS WH11175146**

Sample Description	Method Analyte Units LOR	ME- MS41	ME- MS41	ME- MS41	ME- MS41	ME- MS41	ME- MS41	ME- MS41	ME- MS41	ME- MS41	ME- MS41	ME- MS41	ME- MS41	ME- MS41	ME- MS41	
		Cs ppm	Cu ppm	Fe %	Ga ppm	Ge ppm	Hf ppm	Hg ppm	In ppm	K %	La ppm	Li ppm	Mg %	Mn ppm	Mo ppm	Na %
		0.05	0.2	0.01	0.05	0.05	0.02	0.01	0.005	0.01	0.2	0.1	0.01	5	0.05	0.01
K976840		<0.05	105.0	3.79	0.24	0.12	<0.02	0.04	0.061	<0.01	1.0	0.5	0.27	924	0.51	0.01
K976841		<0.05	21.7	1.98	0.44	0.12	0.04	0.02	0.029	0.01	1.4	2.0	0.10	296	0.99	0.03
K976842		0.10	124.0	2.48	0.88	0.13	0.04	0.02	0.024	0.02	1.2	6.7	0.19	253	0.25	0.03
K976843		0.06	21.7	3.95	0.82	0.12	0.05	0.26	0.012	0.02	0.8	1.7	0.09	40	0.17	0.01
K976844		0.09	24.5	1.28	0.22	0.12	0.02	0.04	0.013	0.01	0.8	0.6	0.01	135	1.46	0.02
K976845		0.09	17.7	0.94	0.58	0.12	0.08	0.06	0.012	0.01	2.2	2.3	0.04	47	0.24	0.02
K976846		0.24	27.4	0.95	0.79	0.12	0.07	0.06	0.012	0.04	4.3	2.9	0.05	52	0.29	0.01
K976847		0.06	23.8	0.76	0.37	0.11	<0.02	0.02	0.013	0.01	0.7	1.7	0.04	41	0.14	0.02
K976848		0.16	54.2	1.65	0.91	0.13	0.12	0.31	0.018	0.11	4.7	2.7	0.03	120	3.32	0.01
K976849		0.21	122.0	9.04	1.50	0.14	0.08	0.36	0.018	0.04	1.8	1.9	0.01	29	1.09	0.01

\*\*\*\*\* See Appendix Page for comments regarding this certificate \*\*\*\*\*



ALS Canada Ltd.  
 2103 Dollarton Hwy  
 North Vancouver BC V7H 0A7  
 Phone: 604 984 0221 Fax: 604 984 0218 www.alsglobal.com

To: STRATEGIC METALS LTD.  
 C/ O ARCHER, CATHRO & ASSOCIATES (1981)  
 LIMITED  
 1016- 510 W HASTINGS ST  
 VANCOUVER BC V6B 1L8

Page: 2 - C  
 Total # Pages: 2 (A - D)  
 Plus Appendix Pages  
 Finalized Date: 22- SEP- 2011  
 Account: MTT

Project: Midas Touch - Stag

**CERTIFICATE OF ANALYSIS WH11175146**

Sample Description	Method Analyte Units LOR	ME- MS41	ME- MS41	ME- MS41	ME- MS41	ME- MS41	ME- MS41	ME- MS41	ME- MS41	ME- MS41	ME- MS41	ME- MS41	ME- MS41	ME- MS41	ME- MS41	
		Nb ppm	Ni ppm	P ppm	Pb ppm	Rb ppm	Re ppm	S %	Sb ppm	Sc ppm	Se ppm	Sn ppm	Sr ppm	Ta ppm	Te ppm	Th ppm
K976840		0.05	23.5	1090	2.7	0.2	0.001	0.41	0.15	1.4	2.6	0.4	118.0	<0.01	<0.01	<0.2
K976841		0.07	18.5	390	1.7	0.6	<0.001	0.11	0.51	1.9	1.0	0.3	80.8	<0.01	<0.01	0.3
K976842		<0.05	50.9	920	6.1	0.8	0.001	0.10	0.82	2.5	1.3	<0.2	45.2	<0.01	0.01	0.3
K976843		<0.05	8.9	390	18.8	0.8	0.001	2.40	0.55	1.9	0.6	<0.2	119.5	<0.01	0.05	0.4
K976844		0.08	6.2	160	2.2	0.6	<0.001	0.09	0.56	0.5	0.5	<0.2	24.3	<0.01	0.02	0.2
K976845		0.06	4.1	100	1.9	0.6	<0.001	0.05	0.23	0.5	0.5	0.2	28.8	<0.01	0.02	1.0
K976846		0.06	7.7	90	10.1	2.5	0.001	0.02	0.27	0.6	1.6	<0.2	8.8	<0.01	0.04	1.7
K976847		0.05	4.0	90	2.6	0.6	0.001	0.03	0.09	0.5	0.5	<0.2	11.3	<0.01	<0.01	0.2
K976848		<0.05	16.9	100	3.7	3.8	<0.001	0.02	0.47	2.0	0.7	0.2	12.1	<0.01	0.03	1.4
K976849		0.05	5.8	120	3.2	1.7	0.001	0.09	1.09	0.8	2.8	<0.2	1.8	<0.01	<0.01	0.9

\*\*\*\*\* See Appendix Page for comments regarding this certificate \*\*\*\*\*





ALS Canada Ltd.  
 2103 Dollarton Hwy  
 North Vancouver BC V7H 0A7  
 Phone: 604 984 0221 Fax: 604 984 0218 www.alsglobal.com

To: STRATEGIC METALS LTD.  
 C/ O ARCHER, CATHRO & ASSOCIATES (1981)  
 LIMITED  
 1016- 510 W HASTINGS ST  
 VANCOUVER BC V6B 1L8

Page: 2 - D  
 Total # Pages: 2 (A - D)  
 Plus Appendix Pages  
 Finalized Date: 22- SEP- 2011  
 Account: MTT

Project: Midas Touch - Stag

**CERTIFICATE OF ANALYSIS WH11175146**

Sample Description	Method Analyte Units LOR	ME- MS41	ME- MS41	ME- MS41	ME- MS41	ME- MS41	ME- MS41	ME- MS41	ME- MS41
		Ti %	Ti ppm	U ppm	V ppm	W ppm	Y ppm	Zn ppm	Zr ppm
		0.005	0.02	0.05	1	0.05	0.05	2	0.5
K976840		<0.005	<0.02	0.66	4	0.10	4.88	137	0.7
K976841		<0.005	0.02	0.38	4	0.06	3.67	147	1.7
K976842		<0.005	0.02	0.35	5	0.39	5.38	150	1.6
K976843		<0.005	<0.02	0.32	2	0.05	1.53	68	1.8
K976844		<0.005	<0.02	0.15	2	0.06	0.66	26	1.2
K976845		<0.005	<0.02	0.33	7	<0.05	0.69	10	2.3
K976846		<0.005	0.02	0.34	7	<0.05	0.87	18	3.0
K976847		<0.005	<0.02	0.06	1	<0.05	0.58	18	0.6
K976848		<0.005	0.02	1.17	23	0.45	5.19	70	4.4
K976849		<0.005	0.02	0.42	13	<0.05	1.70	62	4.2



ALS Canada Ltd.  
2103 Dollarton Hwy  
North Vancouver BC V7H 0A7  
Phone: 604 984 0221 Fax: 604 984 0218 www.alsglobal.com

To: STRATEGIC METALS LTD.  
C/ O ARCHER, CATHRO & ASSOCIATES (1981)  
LIMITED  
1016- 510 W HASTINGS ST  
VANCOUVER BC V6B 1L8

Page: Appendix 1  
Total # Appendix Pages: 1  
Finalized Date: 22- SEP- 2011  
Account: MTT

Project: Midas Touch - Stag

**CERTIFICATE OF ANALYSIS WH11175146**

Method	CERTIFICATE COMMENTS
ME- MS41	Gold determinations by this method are semi- quantitative due to the small sample weight used (0.5g).



ALS Canada Ltd.  
 2103 Dollarton Hwy  
 North Vancouver BC V7H 0A7  
 Phone: 604 984 0221 Fax: 604 984 0218 www.alsglobal.com

To: **STRATEGIC METALS LTD.**  
**C/ O ARCHER, CATHRO & ASSOCIATES (1981) LIMITED**  
**1016- 510 W HASTINGS ST**  
**VANCOUVER BC V6B 1L8**

Page: 1  
 Finalized Date: 10- OCT- 2011  
 Account: MTT

**CERTIFICATE WH11175464**

Project: Midas Touch - CRAG  
 P.O. No.:  
 This report is for 106 Soil samples submitted to our lab in Whitehorse, YT, Canada on 2- SEP- 2011.  
 The following have access to data associated with this certificate:

MATT DUMALA JOAN MARIACHER	DOUG EATON BRUCE YOUNGMAN	SARAH EATON
-------------------------------	------------------------------	-------------

<b>SAMPLE PREPARATION</b>	
ALS CODE	DESCRIPTION
WEI- 21	Received Sample Weight
LOG- 22	Sample login - Rcd w/o BarCode
SCR- 41	Screen to - 180um and save both

<b>ANALYTICAL PROCEDURES</b>		
ALS CODE	DESCRIPTION	INSTRUMENT
Au- TL43	Trace Level Au - 25g AR	ICP- MS
ME- MS41	51 anal. aqua regia ICPMS	

To: **STRATEGIC METALS LTD.**  
**ATTN: JOAN MARIACHER**  
**C/ O ARCHER, CATHRO & ASSOCIATES (1981) LIMITED**  
**1016- 510 W HASTINGS ST**  
**VANCOUVER BC V6B 1L8**

This is the Final Report and supersedes any preliminary report with this certificate number. Results apply to samples as submitted. All pages of this report have been checked and approved for release.

**Signature:**   
 Colin Ramshaw, Vancouver Laboratory Manager



ALS Canada Ltd.  
 2103 Dollarton Hwy  
 North Vancouver BC V7H 0A7  
 Phone: 604 984 0221 Fax: 604 984 0218 www.alsglobal.com

To: STRATEGIC METALS LTD.  
 C/ O ARCHER, CATHRO & ASSOCIATES (1981)  
 LIMITED  
 1016- 510 W HASTINGS ST  
 VANCOUVER BC V6B 1L8

Page: 2 - A  
 Total # Pages: 4 (A - D)  
 Plus Appendix Pages  
 Finalized Date: 10- OCT- 2011  
 Account: MTT

Project: Midas Touch - CRAG

**CERTIFICATE OF ANALYSIS WH11175464**

Sample Description	Method Analyte Units LOR	WEI- 21	Au- TL43	ME- MS41	ME- MS41	ME- MS41	ME- MS41	ME- MS41	ME- MS41	ME- MS41	ME- MS41	ME- MS41	ME- MS41	ME- MS41	ME- MS41	
		Recvd Wt. kg	Au ppm	Ag ppm	Al %	As ppm	Au ppm	B ppm	Ba ppm	Be ppm	Bi ppm	Ca %	Cd ppm	Ce ppm	Co ppm	Cr ppm
DD026169		0.02	0.001	0.01	0.01	0.1	0.2	10	10	0.05	0.01	0.01	0.01	0.02	0.1	1
DD026170		0.18	0.003	0.04	1.63	8.2	<0.2	<10	180	0.33	0.31	0.05	0.30	24.3	13.3	26
DD026171		0.30	0.007	0.06	2.01	6.6	<0.2	<10	190	0.73	0.27	0.09	0.25	23.1	25.0	28
DD026172		0.28	0.007	0.04	1.97	7.2	<0.2	<10	200	0.97	0.34	0.07	0.38	20.2	29.0	28
DD026173		0.34	0.004	0.07	2.00	8.2	<0.2	<10	300	0.66	0.27	0.05	0.27	27.5	24.0	29
DD026174		0.38	0.003	0.03	1.89	8.9	<0.2	<10	110	0.45	0.28	0.05	0.18	27.0	15.5	30
DD026175		0.18	0.003	0.08	1.34	8.9	<0.2	<10	250	0.49	0.31	0.26	0.44	24.6	20.5	24
DD026176		0.38	0.006	0.21	2.39	3.6	<0.2	<10	890	0.96	0.25	0.50	0.41	23.3	39.3	32
DD026177		0.34	0.020	0.18	2.33	12.1	<0.2	<10	240	0.95	0.28	0.66	0.60	12.75	91.5	29
DD026178		0.34	0.022	0.23	2.44	8.3	<0.2	<10	480	1.11	0.29	0.37	0.44	22.6	38.1	33
DD026179		0.22	0.003	0.11	2.04	2.7	<0.2	<10	560	0.65	0.27	0.56	0.72	22.9	31.5	25
DD026180		0.24	0.006	0.07	2.54	8.2	<0.2	<10	130	0.91	0.28	0.09	0.24	34.5	27.6	35
DD026181		0.24	0.003	0.03	2.22	4.6	<0.2	<10	120	0.53	0.27	0.04	0.24	28.7	18.8	32
DD026182		0.22	0.006	0.10	2.07	2.8	<0.2	<10	70	1.03	0.36	0.04	0.31	24.7	30.6	28
DD026183		0.26	0.003	0.13	1.31	5.4	<0.2	<10	40	0.35	0.31	0.03	0.14	17.00	13.1	21
DD026184		0.30	0.008	0.07	1.86	16.6	<0.2	<10	110	0.88	0.39	0.21	0.27	34.7	38.5	27
DD026185		0.32	0.006	0.11	1.82	7.1	<0.2	<10	300	0.86	0.30	0.85	0.28	25.9	25.0	26
DD026186		0.22	0.008	0.16	2.73	5.7	<0.2	<10	140	0.94	0.29	0.30	0.43	37.4	37.4	37
DD026187		0.32	0.007	0.15	1.88	5.4	<0.2	<10	240	0.80	0.26	0.72	0.36	32.4	25.1	29
DD026188		0.36	0.012	0.13	2.55	1.4	<0.2	<10	400	0.89	0.26	1.27	0.26	31.7	33.3	34
DD026189		0.30	0.011	0.19	2.51	8.9	<0.2	<10	130	0.96	0.30	0.92	0.53	30.2	47.2	33
DD026190		0.20	0.006	0.19	1.48	25.7	<0.2	<10	160	1.15	0.40	0.39	0.31	18.85	40.6	19
DD026191		0.14	0.024	0.24	1.77	11.4	<0.2	<10	130	0.95	0.24	1.24	0.51	22.2	46.1	26
DD026192		0.28	0.016	0.13	3.02	2.1	<0.2	<10	350	1.35	0.25	0.45	0.43	38.3	38.3	39
DD026193		0.08	0.005	0.08	0.43	1.2	<0.2	10	850	0.22	0.05	3.94	0.46	6.75	6.0	6
DD026194		0.14	0.001	0.09	1.80	1.7	<0.2	<10	140	0.27	0.25	0.09	0.20	32.2	15.0	26
DD026195		0.18	0.007	0.14	1.99	7.7	<0.2	<10	640	0.92	0.23	0.80	0.30	22.0	27.2	28
DD026196		0.14	0.008	0.09	2.23	7.9	<0.2	<10	110	0.89	0.26	0.71	0.56	10.65	41.5	28
DD026197		0.26	0.002	0.04	2.54	5.5	<0.2	<10	200	0.58	0.29	0.06	0.48	22.5	30.5	36
DD026198		0.14	0.004	0.07	1.16	10.7	<0.2	<10	910	0.45	0.17	1.05	0.39	12.40	22.5	18
DD026199		0.22	0.005	0.05	2.10	11.5	<0.2	<10	150	0.80	0.27	0.10	0.34	24.0	32.7	29
DD026200		0.30	0.004	0.04	2.19	11.5	<0.2	<10	160	0.82	0.29	0.10	0.31	26.8	33.7	30
DD026201		0.24	0.001	0.06	1.73	8.8	<0.2	<10	180	0.35	0.30	0.08	0.27	18.20	14.0	29
DD026202		0.22	0.002	0.09	1.67	7.5	<0.2	<10	480	0.46	0.28	0.25	0.34	21.1	21.5	26
DD026203		0.26	0.011	0.19	2.38	7.0	<0.2	<10	170	0.87	0.30	0.11	0.31	21.1	31.8	33
DD026204		0.20	0.005	0.12	2.10	7.3	<0.2	<10	650	0.75	0.28	0.09	0.29	19.60	18.3	27
DD026205		0.28	0.005	0.11	1.82	8.2	<0.2	<10	110	0.79	0.42	0.35	0.19	18.45	29.1	23
DD026206		0.48	0.010	0.13	1.99	16.3	<0.2	<10	120	0.72	0.32	0.41	0.31	23.6	32.6	32
DD026207		0.36	0.009	0.08	2.50	8.7	<0.2	<10	210	0.88	0.28	0.22	0.26	28.4	29.9	36
DD026208		0.26	0.016	0.18	2.07	6.7	<0.2	<10	240	0.83	0.25	1.12	0.29	15.30	28.1	29
DD026209		0.32	0.012	0.10	2.95	6.1	<0.2	<10	130	0.72	0.27	0.28	0.29	13.35	46.2	38



ALS Canada Ltd.  
 2103 Dollarton Hwy  
 North Vancouver BC V7H 0A7  
 Phone: 604 984 0221 Fax: 604 984 0218 www.alsglobal.com

To: STRATEGIC METALS LTD.  
 C/ O ARCHER, CATHRO & ASSOCIATES (1981)  
 LIMITED  
 1016- 510 W HASTINGS ST  
 VANCOUVER BC V6B 1L8

Page: 2 - B  
 Total # Pages: 4 (A - D)  
 Plus Appendix Pages  
 Finalized Date: 10- OCT- 2011  
 Account: MTT

Project: Midas Touch - CRAG

**CERTIFICATE OF ANALYSIS WH11175464**

Sample Description	Method Analyte Units LOR	ME- MS41	ME- MS41	ME- MS41	ME- MS41	ME- MS41	ME- MS41	ME- MS41	ME- MS41	ME- MS41	ME- MS41	ME- MS41	ME- MS41	ME- MS41	ME- MS41	
		Cs ppm	Cu ppm	Fe %	Ga ppm	Ge ppm	Hf ppm	Hg ppm	In ppm	K %	La ppm	Li ppm	Mg %	Mn ppm	Mo ppm	Na %
DD026169		1.29	50.1	4.83	9.31	0.10	<0.02	0.05	0.031	0.06	12.4	15.6	0.54	538	1.46	0.01
DD026170		1.62	89.5	4.77	7.16	0.11	0.03	0.07	0.040	0.05	10.1	23.6	0.80	729	1.12	0.01
DD026171		1.79	101.5	5.48	6.60	0.10	0.02	0.11	0.036	0.05	8.0	25.6	0.79	945	1.64	0.01
DD026172		1.43	75.1	5.16	7.64	0.10	0.03	0.04	0.044	0.06	12.2	23.8	0.74	826	1.04	0.01
DD026173		1.27	52.7	5.01	7.76	0.10	0.03	0.03	0.039	0.05	12.6	20.0	0.63	606	1.28	0.01
DD026174		1.57	80.3	4.93	8.60	0.12	<0.02	0.04	0.037	0.06	10.4	13.1	0.35	572	1.31	0.01
DD026175		1.93	149.0	6.58	8.33	0.12	0.04	0.05	0.048	0.07	8.6	28.6	1.27	1440	0.75	0.01
DD026176		2.57	247	8.44	7.99	0.14	0.04	0.24	0.073	0.05	3.9	36.3	1.28	2160	0.88	0.01
DD026177		4.52	225	6.69	8.25	0.13	0.04	0.26	0.060	0.06	8.2	34.8	1.22	1190	1.03	0.01
DD026178		1.04	122.5	6.90	8.72	0.11	0.02	0.09	0.054	0.09	9.3	18.8	0.78	2190	1.02	0.01
DD026179		1.75	111.5	5.41	8.30	0.13	0.06	0.04	0.046	0.07	14.0	30.3	1.05	845	1.01	0.01
DD026180		1.42	86.8	6.07	9.85	0.11	0.04	0.04	0.047	0.07	12.8	21.7	0.74	663	1.09	0.01
DD026181		1.96	145.0	5.79	7.20	0.13	0.03	0.08	0.038	0.05	8.0	19.4	0.95	821	1.05	0.01
DD026182		1.40	68.1	4.40	6.70	0.11	0.02	0.06	0.026	0.05	7.3	9.4	0.46	468	1.59	0.01
DD026183		1.16	132.5	6.04	6.61	0.16	0.06	0.21	0.050	0.06	14.9	26.8	0.95	760	1.61	0.01
DD026184		0.97	113.5	4.70	5.75	0.12	0.10	0.24	0.038	0.09	12.3	23.9	0.93	574	0.93	0.01
DD026185		2.10	128.5	5.94	8.94	0.13	0.06	0.13	0.047	0.07	18.5	37.1	1.36	853	0.80	0.01
DD026186		1.03	106.0	4.21	6.19	0.13	0.09	0.16	0.034	0.08	16.9	26.6	0.92	876	0.71	0.01
DD026187		1.29	134.0	4.78	8.51	0.14	0.05	0.56	0.040	0.07	13.9	38.2	1.49	1020	0.43	0.01
DD026188		1.55	152.0	5.17	7.84	0.14	0.07	0.44	0.052	0.07	13.3	36.5	1.35	1240	1.07	0.01
DD026189		2.18	166.0	5.63	4.90	0.12	0.05	0.63	0.044	0.09	6.2	16.1	0.70	867	3.52	0.01
DD026190		2.10	193.0	5.48	5.91	0.13	0.03	0.22	0.051	0.06	7.5	20.2	1.07	1380	1.67	0.01
DD026191		1.29	249	6.99	9.83	0.15	0.04	0.06	0.061	0.07	16.2	32.2	1.84	1720	0.62	0.01
DD026192		1.48	53.0	0.95	1.46	0.10	<0.02	0.36	0.012	0.11	2.7	4.2	0.32	1500	0.30	0.02
DD026193		1.04	48.6	4.41	11.40	0.11	0.02	0.04	0.031	0.09	15.6	12.0	0.68	1470	0.85	0.01
DD026194		2.87	125.5	5.63	6.64	0.13	0.04	0.09	0.043	0.06	10.1	22.5	0.85	1000	0.93	0.02
DD026195		2.16	167.0	6.62	7.10	0.14	0.06	0.12	0.056	0.07	3.3	30.3	1.16	1000	1.67	0.01
DD026196		2.51	116.0	7.22	12.30	0.12	0.02	0.06	0.052	0.06	8.6	29.1	0.95	832	1.20	0.01
DD026197		1.83	80.4	3.66	4.05	0.10	0.04	0.13	0.034	0.11	5.6	12.5	0.48	911	0.78	0.02
DD026198		2.37	103.5	5.67	6.73	0.10	0.03	0.07	0.051	0.07	11.3	27.3	0.73	1170	1.35	0.01
DD026199		2.45	108.5	5.95	6.94	0.13	0.03	0.08	0.055	0.07	12.3	26.5	0.75	1200	1.36	0.01
DD026200		1.95	48.1	5.06	8.30	0.13	0.02	0.04	0.041	0.06	8.8	21.8	0.48	831	1.49	<0.01
DD026201		1.34	57.3	4.87	7.57	0.13	<0.02	0.06	0.035	0.06	9.8	16.5	0.58	1280	1.19	<0.01
DD026202		2.60	152.5	6.04	7.02	0.16	0.07	0.09	0.044	0.06	9.0	30.8	1.11	942	1.13	<0.01
DD026203		1.50	90.0	5.35	6.86	0.15	0.04	0.08	0.041	0.05	9.5	22.8	0.64	537	1.35	<0.01
DD026204		1.58	96.1	5.16	5.90	0.16	0.09	0.30	0.038	0.05	7.8	23.8	0.82	665	1.56	<0.01
DD026205		1.30	159.5	6.56	6.88	0.18	0.07	0.13	0.054	0.06	10.6	25.7	1.20	844	1.90	<0.01
DD026206		1.50	152.0	6.58	8.29	0.17	0.07	0.07	0.058	0.06	12.2	30.7	1.42	1030	1.33	<0.01
DD026207		1.26	230	6.13	6.59	0.16	0.07	0.21	0.046	0.05	7.1	24.6	1.11	871	2.05	<0.01
DD026208		1.78	218	8.73	9.89	0.19	0.05	0.17	0.065	0.04	4.9	40.9	1.68	969	0.73	<0.01

\*\*\*\*\* See Appendix Page for comments regarding this certificate \*\*\*\*\*



ALS Canada Ltd.  
 2103 Dollarton Hwy  
 North Vancouver BC V7H 0A7  
 Phone: 604 984 0221 Fax: 604 984 0218 www.alsglobal.com

To: STRATEGIC METALS LTD.  
 C/ O ARCHER, CATHRO & ASSOCIATES (1981)  
 LIMITED  
 1016- 510 W HASTINGS ST  
 VANCOUVER BC V6B 1L8

Page: 2 - C  
 Total # Pages: 4 (A - D)  
 Plus Appendix Pages  
 Finalized Date: 10- OCT- 2011  
 Account: MTT

Project: Midas Touch - CRAG

**CERTIFICATE OF ANALYSIS WH11175464**

Sample Description	Method Analyte Units LOR	ME- MS41	ME- MS41	ME- MS41	ME- MS41	ME- MS41	ME- MS41	ME- MS41	ME- MS41	ME- MS41	ME- MS41	ME- MS41	ME- MS41	ME- MS41	ME- MS41	
		Nb ppm	Ni ppm	P ppm	Pb ppm	Rb ppm	Re ppm	S %	Sb ppm	Sc ppm	Se ppm	Sn ppm	Sr ppm	Ta ppm	Te ppm	Th ppm
DD026169		0.77	20.5	740	13.6	9.7	<0.001	0.03	0.57	2.7	0.3	0.7	6.2	<0.01	0.12	0.6
DD026170		0.53	31.5	870	14.4	7.5	<0.001	0.03	0.47	4.4	0.5	0.4	8.3	<0.01	0.13	1.5
DD026171		0.37	38.1	790	19.2	7.7	0.001	0.02	0.52	4.1	0.7	0.4	7.2	<0.01	0.17	1.0
DD026172		0.54	32.0	630	14.2	10.5	<0.001	0.02	0.48	5.6	0.6	0.5	6.7	<0.01	0.15	2.2
DD026173		0.82	26.1	520	12.5	10.5	<0.001	0.01	0.56	4.5	0.3	0.6	6.8	<0.01	0.11	2.5
DD026174		0.76	22.3	610	12.1	10.9	0.001	0.02	0.64	4.7	0.6	0.6	12.6	<0.01	0.13	1.2
DD026175		0.20	46.3	970	13.1	6.6	<0.001	0.06	0.22	12.8	0.4	0.3	19.6	<0.01	0.16	1.4
DD026176		0.12	68.0	760	20.8	3.5	0.001	0.02	0.40	23.9	1.3	0.2	12.3	<0.01	0.23	1.6
DD026177		0.23	47.8	760	14.5	6.4	<0.001	0.02	0.33	19.5	0.8	0.3	12.4	<0.01	0.19	2.1
DD026178		0.28	29.4	740	13.1	8.3	<0.001	0.05	0.27	6.8	0.5	0.4	19.3	<0.01	0.15	1.3
DD026179		0.57	41.7	450	16.2	8.6	<0.001	0.01	0.50	6.5	0.2	0.5	7.2	<0.01	0.11	3.3
DD026180		0.59	28.2	540	10.9	8.7	0.001	0.02	0.42	6.1	0.2	0.5	4.7	<0.01	0.11	2.5
DD026181		0.24	39.9	800	17.6	5.2	<0.001	0.02	0.28	6.0	0.8	0.3	5.3	<0.01	0.19	2.3
DD026182		0.35	19.7	790	13.7	6.6	0.001	0.03	0.39	3.1	0.4	0.4	4.9	<0.01	0.16	1.3
DD026183		0.10	53.0	660	18.2	4.5	0.001	0.03	0.47	9.2	1.3	0.3	22.1	<0.01	0.27	4.0
DD026184		0.22	41.9	620	14.4	5.3	<0.001	0.04	0.42	8.2	1.0	0.3	35.5	<0.01	0.17	3.5
DD026185		0.21	47.4	700	15.8	6.8	0.001	0.04	0.33	8.9	1.1	0.4	15.6	<0.01	0.20	2.8
DD026186		0.31	40.4	580	14.0	6.9	0.001	0.03	0.39	9.3	0.8	0.3	33.6	<0.01	0.11	3.4
DD026187		0.19	43.3	510	14.3	6.7	0.001	0.05	0.19	11.2	1.1	0.3	43.9	<0.01	0.11	1.7
DD026188		0.07	45.9	590	20.2	5.5	0.001	0.05	0.32	14.1	1.2	0.3	34.2	<0.01	0.20	2.2
DD026189		0.06	45.4	590	22.8	5.5	0.006	0.15	0.74	9.1	1.4	0.3	41.9	<0.01	0.24	2.6
DD026190		0.10	49.1	830	16.6	5.0	0.001	0.10	0.45	14.0	1.3	0.2	33.1	<0.01	0.19	1.3
DD026191		0.13	52.3	780	17.2	4.6	0.001	0.03	0.15	23.9	1.1	0.3	12.9	<0.01	0.14	1.6
DD026192		0.07	9.1	860	5.5	4.8	<0.001	0.14	0.09	2.7	0.2	<0.2	74.5	<0.01	0.03	0.3
DD026193		0.51	18.6	560	9.7	10.1	<0.001	0.03	0.40	4.8	<0.2	0.6	6.3	<0.01	0.12	1.4
DD026194		0.41	38.2	850	10.9	7.9	0.001	0.06	0.35	12.4	1.2	0.3	24.3	<0.01	0.13	1.4
DD026195		0.06	50.8	770	15.6	3.7	0.001	0.06	0.32	17.8	0.9	0.2	14.7	<0.01	0.16	1.5
DD026196		0.67	34.7	620	13.2	11.7	0.001	0.02	0.56	7.8	0.5	0.6	6.2	<0.01	0.18	1.8
DD026197		0.27	28.3	1010	7.0	7.6	0.001	0.13	0.28	5.9	0.6	0.2	31.6	<0.01	0.11	0.8
DD026198		0.53	36.5	740	14.1	10.4	0.001	0.02	0.52	6.2	0.6	0.4	8.4	<0.01	0.13	2.1
DD026199		0.58	35.9	720	14.4	10.8	<0.001	0.02	0.55	6.5	0.6	0.5	8.4	<0.01	0.15	2.4
DD026200		0.92	18.7	490	12.4	12.2	<0.001	0.01	0.54	4.5	0.5	0.6	7.2	<0.01	0.11	2.1
DD026201		0.55	20.3	640	12.2	12.8	<0.001	0.02	0.45	2.8	0.6	0.5	12.7	<0.01	0.10	0.3
DD026202		0.43	43.9	830	14.9	7.4	<0.001	0.02	0.44	9.5	0.8	0.3	9.5	0.01	0.15	2.6
DD026203		0.55	27.6	970	14.0	10.5	<0.001	0.03	0.44	5.4	0.9	0.4	7.6	0.01	0.12	1.4
DD026204		0.11	39.7	430	17.0	5.5	0.001	0.01	0.35	7.4	1.0	0.2	20.9	0.01	0.25	3.2
DD026205		0.18	49.1	690	13.8	5.3	0.001	0.01	0.49	14.1	1.2	0.2	20.8	0.01	0.17	2.7
DD026206		0.27	44.5	630	12.6	6.8	0.001	0.01	0.35	14.9	1.0	0.3	16.5	0.01	0.14	2.3
DD026207		0.20	43.1	710	11.0	4.5	<0.001	0.04	0.30	14.3	1.4	0.2	68.4	0.01	0.15	1.3
DD026208		0.15	58.8	670	12.0	4.4	0.001	<0.01	0.25	19.1	0.8	0.2	11.2	0.01	0.17	1.9



ALS Canada Ltd.  
 2103 Dollarton Hwy  
 North Vancouver BC V7H 0A7  
 Phone: 604 984 0221 Fax: 604 984 0218 www.alsglobal.com

To: STRATEGIC METALS LTD.  
 C/ O ARCHER, CATHRO & ASSOCIATES (1981)  
 LIMITED  
 1016- 510 W HASTINGS ST  
 VANCOUVER BC V6B 1L8

Page: 2 - D  
 Total # Pages: 4 (A - D)  
 Plus Appendix Pages  
 Finalized Date: 10- OCT- 2011  
 Account: MTT

Project: Midas Touch - CRAG

**CERTIFICATE OF ANALYSIS WH11175464**

Sample Description	Method Analyte Units LOR	ME- MS41	ME- MS41	ME- MS41	ME- MS41	ME- MS41	ME- MS41	ME- MS41	
		Ti %	Ti ppm	U ppm	V ppm	W ppm	Y ppm	Zn ppm	Zr ppm
		0.005	0.02	0.05	1	0.05	0.05	2	0.5
DD026169		0.020	0.11	0.33	92	0.15	3.26	62	<0.5
DD026170		0.017	0.07	0.51	63	0.10	6.62	72	0.7
DD026171		0.016	0.07	0.55	54	0.09	7.23	89	0.5
DD026172		0.015	0.08	0.46	71	0.09	5.69	70	1.0
DD026173		0.020	0.09	0.43	77	0.18	3.88	67	0.8
DD026174		0.019	0.08	0.39	85	0.12	4.62	60	<0.5
DD026175		0.009	0.05	0.24	72	<0.05	11.70	77	1.0
DD026176		0.005	0.08	0.20	81	<0.05	17.05	106	1.0
DD026177		0.008	0.08	0.33	77	<0.05	21.0	89	1.0
DD026178		0.007	0.07	0.21	85	<0.05	7.83	51	0.6
DD026179		0.017	0.10	0.45	73	0.11	7.51	77	1.6
DD026180		0.016	0.09	0.35	95	0.09	4.94	67	1.0
DD026181		0.009	0.06	0.30	50	<0.05	8.33	82	0.9
DD026182		0.013	0.07	0.34	57	0.07	3.36	51	0.5
DD026183		0.005	0.09	0.44	54	<0.05	15.85	94	2.1
DD026184		0.008	0.06	0.68	48	0.05	15.20	83	3.3
DD026185		0.006	0.08	0.40	69	<0.05	14.35	84	1.6
DD026186		0.011	0.07	0.82	48	0.05	17.15	81	3.1
DD026187		0.007	0.07	0.37	59	<0.05	19.20	75	1.3
DD026188		<0.005	0.10	0.51	61	<0.05	23.7	77	1.7
DD026189		<0.005	0.18	0.50	40	<0.05	16.35	80	1.5
DD026190		<0.005	0.05	0.25	61	<0.05	19.45	78	1.1
DD026191		0.006	0.04	0.18	90	<0.05	29.4	77	0.8
DD026192		<0.005	0.04	0.06	13	<0.05	4.52	56	<0.5
DD026193		0.034	0.11	0.28	113	0.06	3.58	47	<0.5
DD026194		0.012	0.08	0.41	66	0.08	19.15	77	0.9
DD026195		0.005	0.04	0.19	65	<0.05	17.85	81	1.6
DD026196		0.013	0.10	0.26	111	0.09	6.38	65	0.7
DD026197		0.014	0.06	0.22	44	<0.05	8.60	57	1.2
DD026198		0.014	0.10	0.43	66	0.14	7.53	84	0.8
DD026199		0.015	0.09	0.44	68	0.12	7.78	86	0.8
DD026200		0.022	0.10	0.37	85	0.18	2.95	77	0.6
DD026201		0.017	0.09	0.40	72	0.15	6.47	61	<0.5
DD026202		0.015	0.07	0.54	62	0.09	10.15	98	1.5
DD026203		0.011	0.08	0.56	57	0.11	11.40	73	0.8
DD026204		<0.005	0.08	0.42	39	<0.05	12.00	85	2.8
DD026205		0.006	0.07	0.32	70	0.05	15.60	102	1.6
DD026206		0.008	0.07	0.41	77	0.06	17.55	87	1.3
DD026207		0.005	0.05	0.44	67	<0.05	17.00	82	1.5
DD026208		<0.005	0.04	0.16	91	<0.05	14.20	110	0.9



ALS Canada Ltd.  
 2103 Dollarton Hwy  
 North Vancouver BC V7H 0A7  
 Phone: 604 984 0221 Fax: 604 984 0218 www.alsglobal.com

To: STRATEGIC METALS LTD.  
 C/ O ARCHER, CATHRO & ASSOCIATES (1981)  
 LIMITED  
 1016- 510 W HASTINGS ST  
 VANCOUVER BC V6B 1L8

Page: 3 - A  
 Total # Pages: 4 (A - D)  
 Plus Appendix Pages  
 Finalized Date: 10- OCT- 2011  
 Account: MTT

Project: Midas Touch - CRAG

**CERTIFICATE OF ANALYSIS WH11175464**

Sample Description	Method Analyte Units LOR	WEI- 21	Au- TL43	ME- MS41	ME- MS41	ME- MS41	ME- MS41	ME- MS41	ME- MS41	ME- MS41	ME- MS41	ME- MS41	ME- MS41	ME- MS41	ME- MS41	
		Recvd Wt. kg	Au ppm	Ag ppm	Al %	As ppm	Au ppm	B ppm	Ba ppm	Be ppm	Bi ppm	Ca %	Cd ppm	Ce ppm	Co ppm	Cr ppm
DD026209		0.02	0.001	0.01	0.01	0.1	0.2	10	10	0.05	0.01	0.01	0.01	0.02	0.1	1
DD026210		0.24	0.011	0.14	2.09	6.9	<0.2	<10	360	0.76	0.25	1.55	0.20	12.15	28.8	25
DD026211		0.36	0.012	0.20	1.93	10.7	<0.2	<10	160	0.89	0.34	0.61	0.31	19.05	27.5	27
DD026212		0.32	0.014	0.17	2.14	8.6	<0.2	<10	110	0.99	0.35	0.87	0.31	18.70	32.7	28
DD026213		0.24	0.021	0.19	1.77	6.4	<0.2	<10	150	1.23	0.33	1.24	0.31	10.30	38.2	23
DD026214		0.18	0.015	0.19	2.14	7.5	<0.2	<10	260	0.86	0.26	0.61	0.30	12.50	31.6	31
DD026215		0.40	0.011	0.26	1.73	32.0	<0.2	<10	300	0.82	0.28	0.27	0.30	12.00	37.0	25
DD026216		0.42	0.011	0.19	1.91	14.4	<0.2	<10	350	0.99	0.28	0.99	0.59	12.75	42.7	24
DD026217		0.36	0.018	0.40	0.93	65.8	<0.2	<10	2320	0.78	0.41	0.27	0.80	10.55	81.1	14
DD026218		0.42	0.011	0.10	3.25	9.2	<0.2	<10	310	1.06	0.23	0.26	0.45	37.0	53.4	44
DD026219		0.18	0.008	0.17	1.85	6.0	<0.2	<10	370	0.76	0.17	0.96	0.51	18.65	25.0	26
DD026220		0.46	0.006	0.11	1.37	4.8	<0.2	<10	520	0.83	0.35	0.37	0.33	10.10	24.6	20
DD026221		0.18	0.004	0.13	1.51	7.9	<0.2	<10	240	0.70	0.25	1.26	0.31	15.30	19.6	21
DD026222		0.32	0.005	0.12	1.17	15.7	<0.2	<10	160	0.84	0.35	0.51	0.34	8.23	24.6	15
DD026223		0.30	0.005	0.07	1.50	6.3	<0.2	<10	400	0.74	0.32	0.34	0.30	14.30	25.0	23
DD026224		0.26	0.002	0.06	2.02	9.5	<0.2	<10	220	0.59	0.29	0.08	0.27	25.7	19.8	29
DD026225		0.26	0.003	0.08	2.36	8.0	<0.2	<10	100	0.79	0.28	0.06	0.27	26.0	34.4	34
DD026226		0.20	0.006	0.12	1.30	6.8	<0.2	<10	240	0.39	0.14	1.96	0.39	8.52	27.3	20
DD026227		0.34	0.008	0.10	2.00	17.3	<0.2	<10	490	0.71	0.25	0.18	0.32	20.4	37.7	30
DD026228		0.34	0.011	0.14	1.46	26.6	<0.2	<10	260	0.90	0.29	0.31	0.43	18.45	38.3	24
DD026229		0.34	0.007	0.13	2.54	2.7	<0.2	<10	340	0.83	0.25	0.89	0.35	12.90	31.9	33
DD026230		0.26	0.008	0.10	2.45	3.3	<0.2	<10	280	1.02	0.24	1.06	0.36	15.35	39.7	30
DD026231		0.26	0.004	0.06	2.02	15.2	<0.2	<10	80	0.91	0.32	1.07	0.45	17.05	44.5	26
DD026232		0.30	0.010	0.16	1.97	12.5	<0.2	<10	160	1.13	0.37	0.98	0.32	15.70	36.0	24
DD026233		0.62	0.039	0.29	3.84	2.0	<0.2	<10	160	1.33	0.35	1.58	0.21	44.8	41.7	49
DD026234		0.18	0.016	0.21	2.51	4.5	<0.2	<10	170	0.98	0.22	1.60	0.59	22.6	36.4	32
DD026235		0.14	0.008	0.11	0.72	6.0	<0.2	10	230	0.46	0.09	3.49	0.26	5.35	15.6	11
DD026236		0.24	0.005	0.11	1.60	4.4	<0.2	<10	260	1.03	0.24	2.05	0.40	15.05	20.6	19
DD026237		0.32	0.007	0.09	1.99	8.1	<0.2	<10	120	1.40	0.42	0.34	0.31	20.4	32.1	23
DD026238		0.40	0.006	0.10	2.23	5.2	<0.2	<10	320	0.84	0.25	1.00	0.40	26.4	24.3	32
DD026239		0.42	0.006	0.10	2.38	2.7	<0.2	<10	370	0.96	0.26	1.11	0.59	29.5	28.5	34
DD026240		0.42	0.003	0.08	1.67	9.4	<0.2	<10	120	0.70	0.22	1.37	0.26	20.9	23.3	64
DD026241		0.24	0.002	0.06	1.42	8.3	<0.2	<10	140	0.65	0.21	1.84	0.52	16.95	22.0	33
DD026242		0.34	0.003	0.05	1.69	9.3	<0.2	<10	100	0.63	0.25	0.69	0.25	24.1	20.8	27
DD026243		0.38	0.018	0.14	3.28	1.7	<0.2	<10	300	1.22	0.30	0.45	0.45	41.0	31.3	44
DD026244		0.28	0.006	0.09	2.18	5.4	<0.2	<10	300	0.71	0.23	0.71	0.44	15.85	30.9	29
DD026245		0.26	0.006	0.06	2.20	9.2	<0.2	<10	230	0.77	0.30	1.05	0.49	19.45	39.4	33
DD148401		0.28	0.011	0.09	1.31	5.5	<0.2	<10	220	1.08	0.24	2.19	0.31	8.14	19.2	16
DD148402		0.34	0.011	0.07	1.95	1.6	<0.2	<10	210	0.80	0.24	1.14	0.42	7.79	25.2	24
DD148403		0.32	0.008	0.09	1.47	11.9	<0.2	<10	380	0.84	0.23	1.25	0.39	12.15	28.8	20
DD148404		0.38	0.010	0.10	1.96	8.0	<0.2	<10	190	0.80	0.27	0.44	0.36	14.45	32.7	29

\*\*\*\*\* See Appendix Page for comments regarding this certificate \*\*\*\*\*





ALS Canada Ltd.  
 2103 Dollarton Hwy  
 North Vancouver BC V7H 0A7  
 Phone: 604 984 0221 Fax: 604 984 0218 www.alsglobal.com

To: STRATEGIC METALS LTD.  
 C/ O ARCHER, CATHRO & ASSOCIATES (1981)  
 LIMITED  
 1016- 510 W HASTINGS ST  
 VANCOUVER BC V6B 1L8

Page: 3 - B  
 Total # Pages: 4 (A - D)  
 Plus Appendix Pages  
 Finalized Date: 10- OCT- 2011  
 Account: MTT

Project: Midas Touch - CRAG

**CERTIFICATE OF ANALYSIS WH11175464**

Sample Description	Method Analyte Units LOR	ME- MS41	ME- MS41	ME- MS41	ME- MS41	ME- MS41	ME- MS41	ME- MS41	ME- MS41	ME- MS41	ME- MS41	ME- MS41	ME- MS41	ME- MS41	ME- MS41	
		Cs ppm	Cu ppm	Fe %	Ga ppm	Ge ppm	Hf ppm	Hg ppm	In ppm	K %	La ppm	Li ppm	Mg %	Mn ppm	Mo ppm	Na %
DD026209		1.48	145.5	5.83	6.19	0.15	0.07	0.18	0.045	0.04	5.3	24.8	1.17	730	2.07	<0.01
DD026210		2.55	137.5	5.65	6.03	0.17	0.09	0.26	0.041	0.05	8.7	22.8	1.01	605	3.74	<0.01
DD026211		1.97	136.5	6.10	6.67	0.17	0.12	0.26	0.039	0.05	7.5	26.1	1.18	692	5.45	<0.01
DD026212		3.00	191.5	5.88	5.44	0.15	0.09	0.33	0.045	0.05	3.5	24.9	0.90	916	2.28	<0.01
DD026213		2.67	184.0	6.06	6.71	0.16	0.07	0.21	0.052	0.05	5.4	28.2	1.10	744	0.73	<0.01
DD026214		2.74	169.5	7.48	5.08	0.17	0.07	0.37	0.064	0.04	4.9	19.6	0.65	984	4.75	<0.01
DD026215		4.32	193.5	6.18	5.88	0.15	0.08	0.18	0.053	0.05	4.9	21.7	0.84	1340	1.35	<0.01
DD026216		1.93	203	10.90	2.74	0.22	0.09	0.81	0.076	0.04	4.6	7.8	0.36	2160	13.30	0.03
DD026217		2.74	203	6.52	10.35	0.17	0.06	0.10	0.062	0.05	13.9	38.4	1.62	1880	1.23	<0.01
DD026218		5.58	131.0	3.80	5.94	0.13	0.05	0.12	0.037	0.05	10.7	20.1	0.65	1020	0.72	0.01
DD026219		1.11	106.5	5.51	4.29	0.13	0.08	0.32	0.060	0.05	5.3	21.5	0.56	489	1.55	<0.01
DD026220		3.05	108.5	3.75	4.98	0.12	0.06	0.15	0.035	0.05	7.7	25.8	0.65	1040	1.49	<0.01
DD026221		1.14	120.0	6.04	3.54	0.15	0.10	0.27	0.047	0.05	3.7	15.8	0.62	679	3.63	<0.01
DD026222		1.08	87.2	5.40	5.19	0.13	0.06	0.14	0.050	0.06	7.1	22.7	0.69	666	1.49	<0.01
DD026223		1.48	60.4	4.79	7.57	0.13	0.03	0.03	0.039	0.06	11.5	22.0	0.55	766	1.41	<0.01
DD026224		1.84	116.0	6.27	8.71	0.14	0.05	0.06	0.049	0.05	9.7	29.7	0.97	1080	1.20	<0.01
DD026225		2.47	87.0	3.88	4.66	0.12	0.04	0.12	0.033	0.04	3.5	16.0	0.78	935	0.64	<0.01
DD026226		3.02	162.0	7.24	7.10	0.16	0.06	0.09	0.063	0.05	8.8	25.1	0.73	1450	0.96	<0.01
DD026227		2.04	180.5	7.70	5.10	0.18	0.06	0.15	0.065	0.05	8.6	16.2	0.76	1070	1.91	<0.01
DD026228		1.80	146.5	7.37	8.23	0.17	0.06	0.16	0.064	0.05	5.5	35.0	1.18	1040	0.62	<0.01
DD026229		1.93	140.0	6.29	7.53	0.16	0.07	0.21	0.052	0.04	5.7	35.5	1.20	954	0.58	<0.01
DD026230		1.83	116.5	5.60	6.69	0.15	0.09	0.15	0.039	0.06	6.7	25.0	1.15	1040	6.31	<0.01
DD026231		1.50	155.0	6.08	6.13	0.16	0.14	0.20	0.045	0.05	6.5	24.8	1.08	839	7.00	<0.01
DD026232		3.49	343	7.63	13.60	0.23	0.09	0.07	0.050	0.07	20.6	52.8	2.84	1060	0.64	<0.01
DD026233		2.07	234	5.53	8.29	0.18	0.08	0.12	0.045	0.08	10.6	32.1	1.76	1340	0.97	<0.01
DD026234		2.08	163.0	1.77	2.53	0.11	0.04	0.23	0.017	0.05	2.8	9.0	0.69	660	0.84	0.01
DD026235		0.86	181.0	3.59	4.79	0.12	0.08	0.39	0.028	0.04	7.0	22.4	0.86	822	0.68	<0.01
DD026236		1.81	138.0	5.41	5.64	0.11	0.12	0.19	0.034	0.07	7.7	24.5	0.85	524	2.35	0.01
DD026237		1.00	171.0	4.81	6.72	0.11	0.09	0.21	0.035	0.07	13.4	28.0	1.28	830	0.99	0.02
DD026238		0.80	203	4.64	7.67	0.12	0.09	0.28	0.040	0.06	15.2	30.6	1.32	1810	0.71	0.01
DD026239		1.45	102.5	4.40	5.27	0.10	0.07	0.08	0.046	0.07	10.3	26.5	1.68	647	0.85	0.01
DD026240		2.36	114.0	3.58	4.50	0.08	0.05	0.13	0.036	0.06	7.9	21.3	0.84	602	0.98	0.01
DD026241		1.04	91.3	4.62	5.28	0.09	0.09	0.12	0.043	0.06	11.3	28.5	0.95	507	1.72	0.01
DD026242		2.39	279	6.24	10.70	0.14	0.09	0.16	0.070	0.08	19.1	38.0	2.02	1120	0.79	0.01
DD026243		1.18	152.5	6.31	7.10	0.12	0.06	0.12	0.053	0.05	6.9	24.6	1.12	1100	1.57	0.01
DD026244		1.61	117.0	6.20	7.57	0.10	0.05	0.21	0.070	0.06	6.9	24.8	1.22	1400	2.41	0.01
DD026245		2.09	259	3.23	3.74	0.08	0.11	0.31	0.033	0.06	4.3	13.2	0.77	448	1.65	0.01
DD148401		1.25	193.0	5.58	4.97	0.10	0.05	0.29	0.045	0.05	3.0	21.9	1.01	859	1.44	0.01
DD148402		1.26	162.0	5.28	4.62	0.09	0.07	0.17	0.054	0.05	5.5	15.6	0.74	814	1.01	0.01
DD148403		2.06	182.0	6.70	6.17	0.12	0.06	0.13	0.063	0.06	6.3	26.4	0.99	685	1.15	0.01



ALS Canada Ltd.  
 2103 Dollarton Hwy  
 North Vancouver BC V7H 0A7  
 Phone: 604 984 0221 Fax: 604 984 0218 www.alsglobal.com

To: STRATEGIC METALS LTD.  
 C/ O ARCHER, CATHRO & ASSOCIATES (1981)  
 LIMITED  
 1016- 510 W HASTINGS ST  
 VANCOUVER BC V6B 1L8

Page: 3 - C  
 Total # Pages: 4 (A - D)  
 Plus Appendix Pages  
 Finalized Date: 10- OCT- 2011  
 Account: MTT

Project: Midas Touch - CRAG

**CERTIFICATE OF ANALYSIS WH11175464**

Sample Description	Method Analyte Units LOR	ME- MS41	ME- MS41	ME- MS41	ME- MS41	ME- MS41	ME- MS41	ME- MS41	ME- MS41	ME- MS41	ME- MS41	ME- MS41	ME- MS41	ME- MS41	ME- MS41	
		Nb ppm	Ni ppm	P ppm	Pb ppm	Rb ppm	Re ppm	S %	Sb ppm	Sc ppm	Se ppm	Sn ppm	Sr ppm	Ta ppm	Te ppm	Th ppm
DD026209		0.18	39.1	690	12.1	5.1	0.001	0.06	0.30	13.8	1.2	0.2	70.5	0.01	0.15	1.2
DD026210		0.33	42.5	740	18.3	5.2	<0.001	0.02	0.76	10.9	0.9	0.2	22.9	0.01	0.18	2.4
DD026211		0.13	44.8	720	17.6	4.4	0.001	0.03	0.35	11.5	1.0	0.2	23.3	0.01	0.18	2.0
DD026212		0.16	43.4	730	16.5	5.4	0.002	0.07	0.30	11.7	1.6	0.2	31.6	0.01	0.21	1.6
DD026213		0.17	41.7	820	12.6	5.7	<0.001	0.06	0.30	16.7	1.3	0.2	15.8	0.01	0.15	1.5
DD026214		0.16	48.2	620	15.9	6.3	<0.001	0.03	0.82	17.1	1.5	0.2	10.8	0.01	0.19	1.7
DD026215		0.16	49.8	740	13.5	6.6	0.001	0.06	0.47	13.3	1.6	0.2	27.3	0.01	0.20	1.4
DD026216		0.14	74.0	420	59.7	3.9	0.001	0.08	2.06	17.4	2.1	0.2	41.9	0.01	0.27	2.0
DD026217		0.56	46.9	890	16.0	9.5	<0.001	0.01	0.48	14.3	1.2	0.4	15.0	0.01	0.14	2.2
DD026218		0.47	22.9	1080	9.4	11.4	<0.001	0.08	0.31	10.3	1.2	0.3	34.7	0.01	0.09	0.8
DD026219		0.24	38.2	540	11.7	5.7	0.001	0.01	0.43	8.7	1.0	0.3	30.0	<0.01	0.21	2.4
DD026220		0.48	26.0	1040	12.4	10.4	0.001	0.08	0.48	6.8	2.8	0.3	99.9	0.01	0.09	1.0
DD026221		0.15	39.2	530	24.1	5.3	0.002	0.03	0.95	10.0	1.6	0.2	44.8	0.01	0.13	2.4
DD026222		0.34	35.9	550	11.9	7.0	<0.001	0.01	0.43	7.3	0.9	0.3	23.0	<0.01	0.18	2.3
DD026223		0.88	23.8	430	13.3	13.2	<0.001	<0.01	0.55	4.8	0.7	0.6	8.7	<0.01	0.10	2.8
DD026224		0.52	33.3	700	15.2	9.8	<0.001	0.02	0.47	6.8	0.8	0.4	6.2	<0.01	0.16	2.3
DD026225		0.28	26.4	850	8.1	7.0	<0.001	0.11	0.33	7.7	1.2	0.2	41.7	<0.01	0.11	0.7
DD026226		0.47	39.2	680	13.7	8.4	<0.001	0.02	0.54	15.7	1.1	0.4	11.8	0.01	0.15	1.8
DD026227		0.27	53.6	660	15.5	5.2	<0.001	0.02	0.76	13.8	1.1	0.2	12.6	0.01	0.20	1.9
DD026228		0.23	43.5	690	9.6	6.5	<0.001	0.03	0.23	18.3	1.0	0.2	20.6	0.01	0.17	1.4
DD026229		0.16	45.3	640	10.8	4.4	<0.001	0.05	0.21	15.6	1.2	0.2	30.6	0.01	0.16	1.4
DD026230		0.10	40.1	650	19.9	10.2	<0.001	0.04	0.44	11.9	1.0	0.2	28.7	0.01	0.17	2.2
DD026231		0.13	44.7	700	19.9	4.2	0.001	0.04	0.46	13.5	1.1	0.2	20.3	0.01	0.19	2.3
DD026232		0.14	60.3	830	16.1	5.0	<0.001	<0.01	0.15	18.6	0.7	0.2	22.5	0.01	0.16	2.9
DD026233		0.13	45.4	900	15.1	5.6	0.001	0.08	0.24	15.4	1.0	0.2	35.0	0.01	0.13	1.3
DD026234		0.09	16.3	860	4.9	4.6	0.002	0.21	0.31	3.3	3.4	<0.2	111.0	<0.01	0.07	0.3
DD026235		0.11	31.0	740	9.9	3.9	0.001	0.13	0.25	6.8	1.5	<0.2	62.9	0.01	0.16	1.2
DD026236		0.07	42.4	710	22.9	4.0	0.001	0.07	0.37	5.1	1.4	0.2	24.2	0.01	0.30	3.3
DD026237		0.44	43.7	840	12.9	6.6	0.002	0.06	0.54	9.0	1.1	0.3	48.3	0.01	0.14	2.1
DD026238		0.25	48.3	880	14.7	6.6	0.001	0.07	0.35	9.3	1.2	0.2	46.6	0.01	0.12	1.2
DD026239		0.36	132.0	520	14.3	7.3	0.001	0.06	0.45	10.4	1.1	0.3	128.5	<0.01	0.08	1.9
DD026240		0.31	59.9	540	15.0	7.7	0.001	0.11	0.40	6.8	1.4	0.3	132.5	<0.01	0.09	1.0
DD026241		0.25	44.6	550	15.3	5.9	0.001	0.06	0.41	7.8	1.1	0.3	47.8	<0.01	0.12	2.4
DD026242		0.30	51.1	740	15.8	8.0	<0.001	0.03	0.21	23.6	0.9	0.3	20.3	0.01	0.12	2.2
DD026243		0.23	42.2	810	10.6	5.3	0.001	0.06	0.27	12.0	0.9	0.2	24.7	0.01	0.14	1.3
DD026244		0.15	40.4	810	15.0	7.4	0.001	0.09	0.30	14.6	0.9	0.2	37.1	<0.01	0.13	1.1
DD026245		0.17	29.0	780	10.3	4.8	0.002	0.12	0.37	9.3	2.0	0.2	55.1	0.01	0.12	0.8
DD148401		0.12	40.8	760	9.2	3.2	0.001	0.07	0.20	9.6	1.2	0.2	26.6	<0.01	0.17	0.9
DD148402		0.28	39.5	800	10.5	4.4	0.001	0.08	0.40	10.7	1.3	0.2	34.1	0.01	0.19	1.0
DD148403		0.24	52.2	640	12.1	5.0	0.001	0.03	0.43	15.7	1.1	0.2	20.2	0.01	0.17	1.9



ALS Canada Ltd.  
 2103 Dollarton Hwy  
 North Vancouver BC V7H 0A7  
 Phone: 604 984 0221 Fax: 604 984 0218 www.alsglobal.com

To: STRATEGIC METALS LTD.  
 C/ O ARCHER, CATHRO & ASSOCIATES (1981)  
 LIMITED  
 1016- 510 W HASTINGS ST  
 VANCOUVER BC V6B 1L8

Page: 3 - D  
 Total # Pages: 4 (A - D)  
 Plus Appendix Pages  
 Finalized Date: 10- OCT- 2011  
 Account: MTT

Project: Midas Touch - CRAG

**CERTIFICATE OF ANALYSIS WH11175464**

Sample Description	Method Analyte Units LOR	ME- MS41	ME- MS41	ME- MS41	ME- MS41	ME- MS41	ME- MS41	ME- MS41	ME- MS41
		Ti %	Ti ppm	U ppm	V ppm	W ppm	Y ppm	Zn ppm	Zr ppm
		0.005	0.02	0.05	1	0.05	0.05	2	0.5
DD026209		<0.005	0.05	0.40	57	<0.05	14.80	72	1.6
DD026210		0.012	0.07	0.41	50	0.07	16.30	88	2.4
DD026211		<0.005	0.05	0.35	50	<0.05	16.40	88	3.2
DD026212		<0.005	0.06	0.45	48	<0.05	16.15	77	2.1
DD026213		<0.005	0.05	0.26	67	<0.05	17.50	78	1.3
DD026214		<0.005	0.11	0.32	59	<0.05	20.4	72	1.1
DD026215		<0.005	0.09	0.39	51	<0.05	20.7	69	1.6
DD026216		<0.005	0.10	0.24	43	<0.05	24.0	74	1.6
DD026217		0.017	0.10	0.49	97	0.12	15.80	93	1.0
DD026218		0.011	0.09	0.40	57	0.10	16.45	65	0.7
DD026219		0.005	0.05	0.56	36	0.05	9.42	85	2.3
DD026220		0.012	0.10	0.63	43	0.11	11.80	75	1.3
DD026221		<0.005	0.06	0.37	29	<0.05	13.20	83	2.7
DD026222		0.008	0.06	0.48	45	0.07	7.11	83	1.5
DD026223		0.018	0.11	0.45	70	0.17	4.91	72	0.8
DD026224		0.012	0.08	0.35	80	0.12	6.46	77	1.2
DD026225		0.007	0.05	0.20	48	<0.05	6.50	46	0.9
DD026226		0.009	0.08	0.34	79	0.12	15.30	72	0.8
DD026227		0.008	0.06	0.34	62	0.06	14.30	88	1.1
DD026228		<0.005	0.05	0.24	74	<0.05	18.70	68	0.8
DD026229		<0.005	0.05	0.31	63	<0.05	18.35	76	1.3
DD026230		<0.005	0.06	0.22	56	<0.05	12.15	74	2.8
DD026231		<0.005	0.06	0.35	47	<0.05	19.30	81	3.8
DD026232		0.007	0.04	0.15	105	<0.05	21.3	104	1.9
DD026233		<0.005	0.07	0.18	68	<0.05	18.80	79	1.5
DD026234		<0.005	0.07	1.52	23	<0.05	7.71	30	1.2
DD026235		<0.005	0.05	0.41	33	<0.05	16.90	52	2.2
DD026236		<0.005	0.08	0.51	32	<0.05	17.30	95	3.1
DD026237		0.014	0.09	0.49	54	0.10	18.05	84	1.8
DD026238		0.009	0.08	0.54	54	0.05	22.4	80	1.7
DD026239		0.009	0.08	2.31	52	0.07	12.65	76	1.7
DD026240		0.007	0.10	6.10	42	0.08	10.70	65	1.3
DD026241		0.006	0.08	2.51	46	0.05	13.10	86	2.3
DD026242		0.009	0.07	0.32	92	0.06	29.8	90	1.2
DD026243		0.006	0.05	0.24	68	0.05	17.10	81	0.9
DD026244		<0.005	0.07	0.32	100	<0.05	12.35	94	1.2
DD026245		<0.005	0.06	0.64	31	<0.05	19.95	53	2.4
DD148401		0.005	0.05	0.29	45	<0.05	12.45	86	1.0
DD148402		0.005	0.05	0.32	53	0.05	14.40	68	1.3
DD148403		0.008	0.05	0.28	64	<0.05	13.80	93	1.3



ALS Canada Ltd.  
 2103 Dollarton Hwy  
 North Vancouver BC V7H 0A7  
 Phone: 604 984 0221 Fax: 604 984 0218 www.alsglobal.com

To: STRATEGIC METALS LTD.  
 C/ O ARCHER, CATHRO & ASSOCIATES (1981)  
 LIMITED  
 1016- 510 W HASTINGS ST  
 VANCOUVER BC V6B 1L8

Page: 4 - A  
 Total # Pages: 4 (A - D)  
 Plus Appendix Pages  
 Finalized Date: 10- OCT- 2011  
 Account: MTT

Project: Midas Touch - CRAG

**CERTIFICATE OF ANALYSIS WH11175464**

Sample Description	Method Analyte Units LOR	WEI- 21	Au- TL43	ME- MS41	ME- MS41	ME- MS41	ME- MS41	ME- MS41	ME- MS41	ME- MS41	ME- MS41	ME- MS41	ME- MS41	ME- MS41	ME- MS41	
		Recvd Wt. kg	Au ppm	Ag ppm	Al %	As ppm	Au ppm	B ppm	Ba ppm	Be ppm	Bi ppm	Ca %	Cd ppm	Ce ppm	Co ppm	Cr ppm
		0.02	0.001	0.01	0.01	0.1	0.2	10	10	0.05	0.01	0.01	0.01	0.02	0.1	1
DD148404		0.50	0.012	0.11	2.13	13.1	<0.2	<10	330	1.03	0.32	0.42	0.60	14.20	36.0	28
DD148405		0.42	0.010	0.09	0.95	19.0	<0.2	<10	370	0.70	0.24	0.70	0.35	7.00	28.4	17
DD148406		0.32	0.012	0.14	2.22	9.3	<0.2	<10	570	1.42	0.33	0.65	0.44	10.90	36.2	28
DD148407		0.34	0.010	0.11	2.05	5.1	<0.2	<10	470	1.45	0.36	0.23	0.46	11.00	35.9	26
DD148408		0.42	0.005	0.09	1.58	13.5	<0.2	<10	280	0.69	0.26	0.52	0.41	21.9	24.4	24
DD148409		0.40	0.005	0.07	1.62	8.5	<0.2	<10	170	0.77	0.26	0.62	0.29	17.35	23.1	25
DD148410		0.40	0.005	0.06	1.72	8.1	<0.2	<10	350	0.92	0.29	0.67	0.26	23.6	23.8	26
DD148411		0.42	0.009	0.08	1.75	8.4	<0.2	<10	130	0.80	0.30	0.88	0.24	11.65	38.6	24
DD148412		0.34	0.006	0.07	2.99	4.0	<0.2	<10	180	1.14	0.24	0.33	0.33	28.6	32.5	41
DD148413		0.32	0.006	0.07	1.43	7.1	<0.2	<10	200	0.59	0.23	1.14	0.33	13.10	25.1	22
DD148414		0.36	0.005	0.08	1.80	9.1	<0.2	<10	180	0.87	0.30	0.71	0.32	25.1	25.1	29
DD148415		0.34	0.004	0.08	1.50	8.6	<0.2	<10	190	0.76	0.28	1.04	0.46	16.20	21.8	22
DD148416		0.36	0.004	0.07	1.47	11.7	<0.2	<10	120	0.78	0.27	0.80	0.31	23.4	20.5	23
DD148417		0.32	0.004	0.10	1.43	8.6	<0.2	<10	270	0.84	0.26	1.12	0.29	16.90	18.2	21
DD148418		0.38	0.006	0.07	1.73	8.9	<0.2	<10	340	0.77	0.30	0.28	0.29	19.20	25.3	25
DD148419		0.36	0.002	0.04	0.87	14.2	<0.2	<10	120	0.64	0.28	0.20	0.16	14.85	19.7	16
DD148420		0.36	0.003	0.10	1.01	14.5	<0.2	<10	90	0.73	0.32	0.90	0.21	19.75	14.9	15
DD148421		0.44	0.003	0.10	1.28	20.3	<0.2	<10	90	0.85	0.38	0.39	0.32	22.6	22.8	18
DD148422		0.34	0.004	0.06	1.85	7.8	<0.2	<10	80	0.64	0.25	0.69	0.20	19.15	18.8	30
DD148423		0.32	0.004	0.12	1.33	9.5	<0.2	<10	120	0.69	0.29	1.06	0.31	22.5	17.5	19
DD148424		0.32	0.004	0.13	1.09	9.8	<0.2	<10	140	0.73	0.30	1.32	0.27	23.0	15.8	16
DD148425		0.38	0.005	0.10	1.70	6.6	<0.2	<10	100	0.61	0.24	1.66	0.30	20.3	16.3	24
DD148426		0.30	0.005	0.10	0.98	11.4	<0.2	<10	110	0.74	0.28	1.57	0.30	16.15	17.6	14
DD148427		0.34	0.005	0.18	1.55	11.4	<0.2	<10	120	0.72	0.24	1.20	0.35	26.3	19.5	34
DD148428		0.34	0.003	0.12	1.17	11.7	<0.2	<10	120	0.65	0.27	0.89	0.18	18.50	14.0	19
DD148429		0.34	0.002	0.07	1.28	17.7	<0.2	<10	150	0.98	0.28	0.28	0.41	27.7	19.2	36



ALS Canada Ltd.  
 2103 Dollarton Hwy  
 North Vancouver BC V7H 0A7  
 Phone: 604 984 0221 Fax: 604 984 0218 www.alsglobal.com

To: STRATEGIC METALS LTD.  
 C/ O ARCHER, CATHRO & ASSOCIATES (1981)  
 LIMITED  
 1016- 510 W HASTINGS ST  
 VANCOUVER BC V6B 1L8

Page: 4 - B  
 Total # Pages: 4 (A - D)  
 Plus Appendix Pages  
 Finalized Date: 10- OCT- 2011  
 Account: MTT

Project: Midas Touch - CRAG

**CERTIFICATE OF ANALYSIS WH11175464**

Sample Description	Method Analyte Units LOR	ME- MS41	ME- MS41	ME- MS41	ME- MS41	ME- MS41	ME- MS41	ME- MS41	ME- MS41	ME- MS41	ME- MS41	ME- MS41	ME- MS41	ME- MS41	ME- MS41	
		Cs ppm	Cu ppm	Fe %	Ga ppm	Ge ppm	Hf ppm	Hg ppm	In ppm	K %	La ppm	Li ppm	Mg %	Mn ppm	Mo ppm	Na %
		0.05	0.2	0.01	0.05	0.05	0.02	0.01	0.005	0.01	0.2	0.1	0.01	5	0.05	0.01
DD148404		2.55	207	6.15	6.48	0.11	0.09	0.46	0.057	0.06	5.4	24.5	0.92	1600	4.67	0.01
DD148405		1.85	140.5	5.43	2.86	0.10	0.07	0.25	0.051	0.05	2.7	8.9	0.43	846	2.04	0.01
DD148406		3.61	197.5	6.26	6.33	0.12	0.09	0.30	0.056	0.06	5.0	21.9	0.90	1140	2.81	0.01
DD148407		4.09	153.5	6.51	5.98	0.12	0.08	0.14	0.058	0.06	4.2	22.9	0.85	849	2.90	0.01
DD148408		6.17	124.0	5.16	4.92	0.11	0.07	0.12	0.037	0.07	10.5	20.4	0.77	590	2.24	0.01
DD148409		2.68	132.5	4.61	5.06	0.09	0.10	0.13	0.041	0.07	9.0	22.6	0.74	583	1.37	0.01
DD148410		2.20	110.5	4.90	5.31	0.09	0.08	0.09	0.042	0.07	10.9	34.4	0.72	690	1.25	0.01
DD148411		1.37	334	6.48	5.46	0.12	0.05	0.09	0.067	0.05	4.7	34.8	0.99	748	0.96	0.01
DD148412		2.59	183.0	6.20	9.93	0.11	0.06	0.08	0.064	0.06	11.8	42.3	1.52	1700	0.74	0.01
DD148413		1.21	184.5	5.12	4.34	0.09	0.06	0.11	0.061	0.05	5.9	25.4	0.72	751	0.88	0.01
DD148414		1.52	133.5	5.21	5.68	0.11	0.11	0.19	0.046	0.09	12.1	28.0	0.88	487	1.53	0.01
DD148415		1.66	106.0	4.26	4.59	0.09	0.08	0.20	0.043	0.07	7.8	20.2	0.69	854	1.87	0.01
DD148416		2.60	116.0	4.65	4.31	0.10	0.11	0.15	0.036	0.10	11.3	20.8	0.65	638	0.98	0.01
DD148417		1.84	115.0	3.94	4.22	0.09	0.10	0.14	0.035	0.08	8.2	17.5	0.56	604	1.23	0.01
DD148418		1.57	126.5	5.30	5.30	0.09	0.09	0.15	0.043	0.07	9.1	21.2	0.78	693	1.40	0.01
DD148419		0.80	57.4	4.21	2.67	0.08	0.07	0.06	0.031	0.04	6.7	18.5	0.40	652	0.95	0.01
DD148420		0.85	65.0	3.76	3.12	0.10	0.11	0.15	0.032	0.05	9.3	22.6	0.50	577	2.34	0.01
DD148421		1.14	97.0	4.91	3.94	0.10	0.11	0.20	0.042	0.06	10.4	27.6	0.65	773	2.56	0.01
DD148422		1.14	103.0	4.73	5.90	0.09	0.08	0.15	0.041	0.06	9.6	32.0	0.98	398	1.26	0.01
DD148423		0.90	80.9	3.80	3.89	0.08	0.11	0.23	0.036	0.07	11.0	28.1	0.67	572	1.29	0.01
DD148424		0.76	63.7	3.27	3.19	0.08	0.12	0.23	0.032	0.07	10.7	23.3	0.57	579	1.68	0.01
DD148425		1.34	120.0	3.79	4.82	0.08	0.10	0.13	0.040	0.07	10.4	31.0	1.05	340	1.44	0.01
DD148426		1.05	74.3	3.70	2.80	0.07	0.10	0.17	0.036	0.06	8.1	15.1	0.50	447	2.37	0.01
DD148427		0.90	76.7	4.11	4.81	0.12	0.06	0.11	0.067	0.06	13.1	26.8	1.16	736	0.94	0.01
DD148428		1.05	56.2	3.42	3.73	0.11	0.06	0.14	0.035	0.05	8.7	18.8	0.51	390	1.42	0.01
DD148429		0.94	42.4	4.31	3.52	0.11	0.08	0.09	0.036	0.06	12.4	22.1	0.63	840	0.90	0.01

\*\*\*\*\* See Appendix Page for comments regarding this certificate \*\*\*\*\*



ALS Canada Ltd.  
 2103 Dollarton Hwy  
 North Vancouver BC V7H 0A7  
 Phone: 604 984 0221 Fax: 604 984 0218 www.alsglobal.com

To: STRATEGIC METALS LTD.  
 C/ O ARCHER, CATHRO & ASSOCIATES (1981)  
 LIMITED  
 1016- 510 W HASTINGS ST  
 VANCOUVER BC V6B 1L8

Page: 4 - C  
 Total # Pages: 4 (A - D)  
 Plus Appendix Pages  
 Finalized Date: 10- OCT- 2011  
 Account: MTT

Project: Midas Touch - CRAG

**CERTIFICATE OF ANALYSIS WH11175464**

Sample Description	Method Analyte Units LOR	ME- MS41	ME- MS41	ME- MS41	ME- MS41	ME- MS41	ME- MS41	ME- MS41	ME- MS41	ME- MS41	ME- MS41	ME- MS41	ME- MS41	ME- MS41	ME- MS41	
		Nb ppm	Ni ppm	P ppm	Pb ppm	Rb ppm	Re ppm	S %	Sb ppm	Sc ppm	Se ppm	Sn ppm	Sr ppm	Ta ppm	Te ppm	Th ppm
		0.05	0.2	10	0.2	0.1	0.001	0.01	0.05	0.1	0.2	0.2	0.2	0.01	0.01	0.2
DD148404		0.21	51.9	680	17.3	6.2	0.001	0.04	0.60	13.1	1.3	0.3	27.2	0.01	0.21	1.9
DD148405		0.15	40.6	570	10.3	4.2	0.001	0.06	0.44	10.3	1.3	0.2	20.2	<0.01	0.24	1.2
DD148406		0.26	41.3	840	21.9	6.8	<0.001	0.06	0.66	11.1	1.5	0.3	21.8	0.01	0.19	1.8
DD148407		0.22	52.9	640	17.5	5.7	<0.001	0.03	0.60	10.0	1.1	0.4	23.3	<0.01	0.24	2.7
DD148408		0.30	42.2	660	12.9	5.9	0.001	0.04	0.56	8.5	1.3	0.3	30.4	<0.01	0.13	2.5
DD148409		0.32	39.8	610	12.8	7.7	0.001	0.05	0.46	7.8	1.1	0.3	53.5	<0.01	0.15	1.9
DD148410		0.33	35.4	460	15.3	8.5	0.001	0.04	0.44	7.9	1.1	0.3	76.3	<0.01	0.13	2.6
DD148411		0.14	52.5	860	10.4	3.3	0.001	0.05	0.65	18.0	1.3	0.2	21.9	0.01	0.20	2.0
DD148412		0.36	38.7	910	15.9	8.8	<0.001	0.05	0.32	13.4	1.0	0.4	15.4	0.01	0.12	1.5
DD148413		0.30	38.4	610	10.3	5.6	0.002	0.07	0.59	12.1	2.2	0.2	143.0	<0.01	0.14	1.3
DD148414		0.36	39.1	650	16.5	8.0	0.001	0.05	0.44	10.2	1.8	0.3	83.8	<0.01	0.13	2.6
DD148415		0.38	33.5	770	15.8	9.3	0.002	0.08	0.54	7.2	2.0	0.3	158.5	<0.01	0.11	1.4
DD148416		0.25	38.7	580	17.0	9.6	0.001	0.05	0.45	7.6	1.1	0.3	60.7	<0.01	0.10	2.9
DD148417		0.27	34.1	590	14.1	7.6	<0.001	0.06	0.48	6.6	1.3	0.3	44.1	<0.01	0.11	1.7
DD148418		0.26	38.4	450	16.0	6.5	<0.001	0.02	0.46	8.4	0.9	0.3	16.2	<0.01	0.14	2.7
DD148419		0.17	28.3	550	18.7	3.7	0.001	0.03	0.41	4.6	0.7	0.2	18.1	<0.01	0.08	2.9
DD148420		0.09	34.0	600	18.1	4.1	0.003	0.08	0.62	4.5	1.6	0.2	55.9	<0.01	0.10	2.7
DD148421		0.14	47.2	600	22.0	4.4	0.001	0.05	0.78	6.9	1.1	0.3	42.5	<0.01	0.13	3.6
DD148422		0.28	37.3	480	12.6	6.1	0.001	0.05	0.40	8.2	1.0	0.3	37.9	<0.01	0.13	2.1
DD148423		0.25	33.0	650	17.8	5.8	0.001	0.08	0.47	5.7	1.4	0.3	81.3	<0.01	0.10	2.6
DD148424		0.23	33.5	650	19.2	5.7	0.001	0.07	0.53	4.7	1.7	0.3	100.0	<0.01	0.08	2.6
DD148425		0.26	36.4	690	11.3	6.5	0.002	0.09	0.40	7.7	1.7	0.3	125.5	<0.01	0.11	1.9
DD148426		0.18	31.7	520	17.4	5.5	0.002	0.08	0.48	5.5	1.7	0.3	90.0	<0.01	0.09	2.0
DD148427		0.43	52.7	560	16.9	5.5	0.001	0.03	0.47	8.4	0.9	0.3	32.6	<0.01	0.07	3.1
DD148428		0.41	28.8	480	16.8	6.9	0.001	0.05	0.42	4.6	1.1	0.4	53.7	<0.01	0.06	2.2
DD148429		0.33	88.0	470	32.4	6.2	<0.001	0.02	0.41	6.8	0.8	0.3	17.3	<0.01	0.07	4.3

\*\*\*\*\* See Appendix Page for comments regarding this certificate \*\*\*\*\*



ALS Canada Ltd.  
 2103 Dollarton Hwy  
 North Vancouver BC V7H 0A7  
 Phone: 604 984 0221 Fax: 604 984 0218 www.alsglobal.com

To: STRATEGIC METALS LTD.  
 C/ O ARCHER, CATHRO & ASSOCIATES (1981)  
 LIMITED  
 1016- 510 W HASTINGS ST  
 VANCOUVER BC V6B 1L8

Page: 4 - D  
 Total # Pages: 4 (A - D)  
 Plus Appendix Pages  
 Finalized Date: 10- OCT- 2011  
 Account: MTT

Project: Midas Touch - CRAG

**CERTIFICATE OF ANALYSIS WH11175464**

Sample Description	Method Analyte Units LOR	ME- MS41	ME- MS41	ME- MS41	ME- MS41	ME- MS41	ME- MS41	ME- MS41	
		Ti %	Ti ppm	U ppm	V ppm	W ppm	Y ppm	Zn ppm	Zr ppm
		0.005	0.02	0.05	1	0.05	0.05	2	0.5
DD148404		0.005	0.09	0.50	55	0.07	16.55	87	1.7
DD148405		<0.005	0.06	0.34	44	<0.05	12.15	62	1.2
DD148406		0.006	0.08	0.51	51	0.05	16.50	78	1.7
DD148407		0.008	0.07	0.49	45	0.05	13.70	84	1.7
DD148408		0.014	0.07	0.39	44	0.09	11.15	84	1.8
DD148409		0.010	0.07	0.49	44	0.06	13.35	68	2.3
DD148410		0.008	0.07	0.44	47	0.06	10.90	64	2.2
DD148411		0.006	0.05	0.20	62	<0.05	14.80	66	0.9
DD148412		0.008	0.08	0.35	98	0.06	16.15	74	1.0
DD148413		0.005	0.06	0.54	53	0.06	12.05	73	1.2
DD148414		0.014	0.07	0.54	54	0.06	14.70	82	2.7
DD148415		0.008	0.07	0.49	38	0.06	12.70	85	1.8
DD148416		0.009	0.07	0.52	40	<0.05	12.85	79	3.1
DD148417		0.007	0.06	0.63	35	0.05	11.70	77	2.5
DD148418		0.011	0.06	0.48	45	0.05	10.45	81	2.5
DD148419		0.009	0.05	0.75	28	<0.05	7.98	82	2.2
DD148420		<0.005	0.08	1.31	21	<0.05	12.90	68	3.4
DD148421		0.005	0.08	1.03	28	<0.05	13.55	99	3.1
DD148422		0.014	0.07	0.56	52	0.06	10.35	76	1.8
DD148423		0.006	0.07	1.83	29	0.05	13.45	76	2.9
DD148424		0.005	0.08	8.21	22	0.05	12.60	75	3.5
DD148425		0.005	0.09	4.41	40	<0.05	13.55	77	2.9
DD148426		<0.005	0.08	6.03	25	<0.05	13.80	76	3.0
DD148427		0.016	0.08	0.67	43	0.11	14.20	102	2.1
DD148428		0.010	0.09	3.05	33	0.08	9.34	81	2.0
DD148429		0.009	0.09	0.82	31	0.07	13.30	180	2.4



ALS Canada Ltd.  
2103 Dollarton Hwy  
North Vancouver BC V7H 0A7  
Phone: 604 984 0221 Fax: 604 984 0218 www.alsglobal.com

To: STRATEGIC METALS LTD.  
C/ O ARCHER, CATHRO & ASSOCIATES (1981)  
LIMITED  
1016- 510 W HASTINGS ST  
VANCOUVER BC V6B 1L8

Page: Appendix 1  
Total # Appendix Pages: 1  
Finalized Date: 10- OCT- 2011  
Account: MTT

Project: Midas Touch - CRAG

**CERTIFICATE OF ANALYSIS WH11175464**

Method	CERTIFICATE COMMENTS
ME- MS41	Gold determinations by this method are semi- quantitative due to the small sample weight used (0.5g).





ALS Canada Ltd.  
 2103 Dollarton Hwy  
 North Vancouver BC V7H 0A7  
 Phone: 604 984 0221 Fax: 604 984 0218 www.alsglobal.com

To: **STRATEGIC METALS LTD.**  
**C/ O ARCHER, CATHRO & ASSOCIATES (1981) LIMITED**  
**1016- 510 W HASTINGS ST**  
**VANCOUVER BC V6B 1L8**

Page: 1  
 Finalized Date: 6- OCT- 2011  
 Account: MTT

**CERTIFICATE WH11177064**

Project: Midas Touch - Stag  
 P.O. No.:  
 This report is for 155 Soil samples submitted to our lab in Whitehorse, YT, Canada on 28- AUG- 2011.  
 The following have access to data associated with this certificate:

MATT DUMALA JOAN MARIACHER	DOUG EATON BRUCE YOUNGMAN	SARAH EATON
-------------------------------	------------------------------	-------------

<b>SAMPLE PREPARATION</b>	
ALS CODE	DESCRIPTION
WEI- 21	Received Sample Weight
LOG- 22	Sample login - Rcd w/o BarCode
SCR- 41	Screen to - 180um and save both

<b>ANALYTICAL PROCEDURES</b>		
ALS CODE	DESCRIPTION	INSTRUMENT
Au- TL43	Trace Level Au - 25g AR	ICP- MS
ME- MS41	51 anal. aqua regia ICPMS	

To: **STRATEGIC METALS LTD.**  
**ATTN: JOAN MARIACHER**  
**C/ O ARCHER, CATHRO & ASSOCIATES (1981) LIMITED**  
**1016- 510 W HASTINGS ST**  
**VANCOUVER BC V6B 1L8**

This is the Final Report and supersedes any preliminary report with this certificate number. Results apply to samples as submitted. All pages of this report have been checked and approved for release.

**Signature:**   
 Colin Ramshaw, Vancouver Laboratory Manager



ALS Canada Ltd.  
 2103 Dollarton Hwy  
 North Vancouver BC V7H 0A7  
 Phone: 604 984 0221 Fax: 604 984 0218 www.alsglobal.com

To: STRATEGIC METALS LTD.  
 C/ O ARCHER, CATHRO & ASSOCIATES (1981)  
 LIMITED  
 1016- 510 W HASTINGS ST  
 VANCOUVER BC V6B 1L8

Page: 2 - A  
 Total # Pages: 5 (A - D)  
 Plus Appendix Pages  
 Finalized Date: 6- OCT- 2011  
 Account: MTT

Project: Midas Touch - Stag

**CERTIFICATE OF ANALYSIS WH11177064**

Sample Description	Method Analyte Units LOR	WEI- 21	Au- TL43	ME- MS41	ME- MS41	ME- MS41	ME- MS41	ME- MS41	ME- MS41	ME- MS41	ME- MS41	ME- MS41	ME- MS41	ME- MS41	ME- MS41	ME- MS41
		Recvd Wt. kg	Au ppm	Ag ppm	Al %	As ppm	Au ppm	B ppm	Ba ppm	Be ppm	Bi ppm	Ca %	Cd ppm	Ce ppm	Co ppm	Cr ppm
DD001801		0.02	0.001	0.01	0.01	0.1	0.2	10	10	0.05	0.01	0.01	0.01	0.02	0.1	1
DD001802		0.28	0.004	0.32	1.69	6.3	<0.2	<10	180	0.27	0.21	0.05	0.21	39.4	6.2	19
DD001803		0.24	0.010	0.19	1.24	9.7	<0.2	<10	140	0.28	0.22	0.06	0.26	27.0	11.7	25
DD001804		0.46	0.012	0.47	1.11	10.0	<0.2	<10	200	0.29	0.26	0.04	0.21	41.9	24.6	24
DD001805		0.34	0.009	0.22	1.43	10.0	<0.2	<10	130	0.36	0.22	0.11	0.25	30.9	14.4	28
DD001806		0.20	0.008	0.14	1.45	9.8	<0.2	<10	120	0.38	0.23	0.05	0.18	18.55	12.1	33
DD001807		0.20	0.006	0.10	1.16	8.4	<0.2	<10	130	0.22	0.23	0.04	0.15	24.1	8.2	25
DD001808		0.28	0.007	0.10	1.51	11.6	<0.2	<10	120	0.33	0.27	0.05	0.24	22.6	8.7	33
DD001809		0.24	0.007	0.12	1.30	8.0	<0.2	<10	140	0.22	0.25	0.03	0.20	17.85	8.2	32
DD001810		0.22	0.008	0.25	1.45	10.2	<0.2	<10	100	0.26	0.28	0.04	0.17	19.25	9.3	35
DD001811		0.24	0.009	0.33	1.58	10.8	<0.2	<10	130	0.33	0.24	0.05	0.18	18.50	10.4	36
DD001812		0.40	0.008	0.39	1.60	11.1	<0.2	<10	140	0.31	0.23	0.04	0.22	22.7	10.9	35
DD001813		0.22	0.006	0.19	1.42	10.4	<0.2	<10	140	0.24	0.24	0.04	0.19	23.3	9.1	31
DD001814		0.28	0.007	0.11	1.24	11.9	<0.2	<10	160	0.33	0.24	0.06	0.31	28.0	14.0	26
DD001815		0.36	0.014	0.17	1.17	9.8	<0.2	<10	210	0.30	0.24	0.04	0.28	25.9	13.0	25
DD001816		0.24	0.010	0.05	1.27	9.4	<0.2	<10	200	0.29	0.23	0.04	0.23	32.0	13.3	26
DD001817		0.38	0.008	0.11	1.68	12.6	<0.2	<10	110	0.31	0.37	0.05	0.17	42.3	15.1	35
DD001818		0.22	0.008	0.10	1.53	8.5	<0.2	<10	130	0.29	0.33	0.03	0.13	28.1	10.0	29
DD001819		0.34	0.007	0.11	1.57	11.2	<0.2	<10	100	0.29	0.28	0.04	0.20	36.7	13.6	28
DD001820		0.26	0.004	0.06	1.52	11.7	<0.2	<10	140	0.33	0.31	0.07	0.18	32.2	8.4	28
DD001821		0.44	0.009	0.14	1.35	10.5	<0.2	<10	100	0.22	0.31	0.04	0.11	44.2	17.5	27
DD001822		0.28	0.004	0.11	0.93	9.9	<0.2	<10	100	0.16	0.23	0.01	0.11	41.0	5.2	18
DD001823		0.66	0.010	0.24	1.12	12.3	<0.2	<10	150	0.25	0.25	0.06	0.16	44.2	22.2	23
DD001824		0.48	0.010	0.38	1.34	13.6	<0.2	<10	100	0.28	0.29	0.06	0.13	49.7	19.2	26
DD001825		0.30	0.013	0.25	1.30	10.9	<0.2	<10	150	0.28	0.32	0.06	0.16	27.8	25.1	24
DD001826		0.38	0.008	0.13	1.36	11.3	<0.2	<10	160	0.24	0.42	0.05	0.16	28.3	14.4	32
DD001827		0.38	0.008	0.20	1.31	14.1	<0.2	<10	160	0.21	0.35	0.04	0.12	38.4	17.5	27
DD001661		0.24	0.010	0.40	1.15	12.9	<0.2	<10	110	0.36	0.30	0.04	0.21	24.4	11.4	30
DD001662		0.24	0.010	0.40	1.15	12.9	<0.2	<10	110	0.26	0.31	0.05	0.15	23.4	9.7	25
DD001663		0.44	0.010	0.44	1.43	13.3	<0.2	<10	110	0.37	0.31	0.04	0.27	26.0	14.1	28
DD001664		0.32	0.008	0.28	1.34	12.4	<0.2	<10	190	0.34	0.36	0.04	0.33	22.0	13.6	30
DD001665		0.32	0.007	0.26	1.26	10.6	<0.2	<10	110	0.25	0.31	0.04	0.17	21.7	11.0	26
DD001666		0.32	0.008	0.15	1.26	11.7	<0.2	<10	110	0.24	0.32	0.04	0.19	25.4	11.1	28
DD001667		0.44	0.009	0.16	1.37	16.8	<0.2	<10	190	0.43	0.27	0.15	0.15	27.5	17.7	28
DD001668		0.40	0.007	0.23	1.39	19.5	<0.2	<10	130	0.38	0.35	0.04	0.21	26.1	15.5	25
DD001669		0.32	0.003	0.15	1.12	12.8	<0.2	<10	210	0.28	0.27	0.06	0.30	18.40	21.7	24
DD001670		0.36	0.004	0.08	1.61	10.5	<0.2	<10	100	0.29	0.32	0.03	0.13	27.1	13.7	35
DD001671		0.30	0.007	0.09	1.40	8.7	<0.2	<10	100	0.31	0.32	0.03	0.14	21.5	13.3	31
DD001672		0.34	0.007	0.06	1.08	12.5	<0.2	<10	300	0.23	0.24	0.08	0.15	20.4	15.9	24
DD001673		0.30	0.005	0.14	1.33	11.6	<0.2	<10	100	0.26	0.28	0.05	0.22	22.4	11.5	30
DD001673		0.22	0.003	0.06	0.85	9.0	<0.2	<10	150	0.23	0.25	0.04	0.14	21.4	7.1	20



ALS Canada Ltd.  
 2103 Dollarton Hwy  
 North Vancouver BC V7H 0A7  
 Phone: 604 984 0221 Fax: 604 984 0218 www.alsglobal.com

To: STRATEGIC METALS LTD.  
 C/ O ARCHER, CATHRO & ASSOCIATES (1981)  
 LIMITED  
 1016- 510 W HASTINGS ST  
 VANCOUVER BC V6B 1L8

Page: 2 - B  
 Total # Pages: 5 (A - D)  
 Plus Appendix Pages  
 Finalized Date: 6- OCT- 2011  
 Account: MTT

Project: Midas Touch - Stag

**CERTIFICATE OF ANALYSIS WH11177064**

Sample Description	Method Analyte Units LOR	ME- MS41	ME- MS41	ME- MS41	ME- MS41	ME- MS41	ME- MS41	ME- MS41	ME- MS41	ME- MS41	ME- MS41	ME- MS41	ME- MS41	ME- MS41	ME- MS41	
		Cs ppm	Cu ppm	Fe %	Ga ppm	Ge ppm	Hf ppm	Hg ppm	In ppm	K %	La ppm	Li ppm	Mg %	Mn ppm	Mo ppm	Na %
DD001801		0.94	37.6	2.59	5.66	0.11	0.02	0.07	0.023	0.04	19.0	27.5	0.59	643	1.78	0.01
DD001802		0.89	43.0	3.20	4.28	0.11	<0.02	0.05	0.026	0.04	14.1	16.3	0.33	903	1.92	0.01
DD001803		1.17	107.5	3.31	3.66	0.13	0.02	0.08	0.031	0.04	21.2	9.9	0.24	2160	1.92	0.01
DD001804		1.47	69.7	2.84	4.20	0.10	<0.02	0.09	0.026	0.04	15.1	20.1	0.44	699	1.64	0.01
DD001805		1.60	54.2	3.05	4.49	0.10	<0.02	0.07	0.029	0.04	8.7	18.7	0.35	754	1.86	0.01
DD001806		1.42	42.5	2.48	4.66	0.11	<0.02	0.08	0.025	0.04	11.8	14.2	0.28	357	1.73	0.01
DD001807		1.82	40.2	3.32	5.74	0.10	<0.02	0.07	0.029	0.05	11.5	19.1	0.35	542	1.99	0.01
DD001808		1.08	39.0	3.31	4.42	0.10	<0.02	0.07	0.021	0.04	8.5	13.2	0.27	846	1.41	0.01
DD001809		1.70	64.1	3.38	5.25	0.10	<0.02	0.08	0.027	0.03	8.9	20.3	0.36	505	1.92	0.01
DD001810		1.78	61.3	3.27	4.67	0.10	<0.02	0.08	0.025	0.04	8.9	23.0	0.41	563	1.96	0.01
DD001811		1.58	64.0	3.15	4.71	0.09	<0.02	0.06	0.024	0.04	11.3	25.8	0.47	431	1.78	0.01
DD001812		1.25	55.2	3.05	4.30	0.10	<0.02	0.08	0.023	0.04	11.8	23.3	0.44	476	1.69	0.01
DD001813		1.28	50.7	3.08	5.23	0.13	<0.02	0.05	0.023	0.05	14.1	16.8	0.30	831	1.70	0.01
DD001814		1.10	52.7	2.84	4.53	0.11	<0.02	0.06	0.023	0.05	13.1	14.5	0.28	1440	1.94	0.01
DD001815		1.06	61.2	3.17	4.33	0.11	<0.02	0.04	0.022	0.04	15.6	20.5	0.37	800	2.24	0.01
DD001816		1.80	55.2	3.99	6.17	0.12	0.02	0.04	0.026	0.06	19.7	20.2	0.42	1890	2.33	0.01
DD001817		1.79	40.7	3.62	6.01	0.11	<0.02	0.06	0.020	0.05	13.3	13.6	0.24	1490	2.22	0.01
DD001818		1.51	52.3	3.22	4.69	0.12	0.02	0.04	0.026	0.04	17.9	24.6	0.49	1000	1.67	0.01
DD001819		1.85	31.0	3.08	6.10	0.10	<0.02	0.05	0.025	0.05	15.3	19.5	0.40	495	2.07	0.01
DD001820		1.51	57.3	3.08	4.76	0.12	0.02	0.03	0.025	0.05	20.9	22.5	0.47	1760	3.57	0.01
DD001821		1.48	31.3	2.25	3.94	0.12	0.04	0.04	0.016	0.03	21.8	10.3	0.18	760	1.59	0.01
DD001822		1.58	94.7	3.05	3.90	0.13	<0.02	0.03	0.019	0.04	21.2	23.2	0.40	1120	2.15	0.01
DD001823		1.83	88.0	3.28	4.33	0.13	0.02	0.03	0.025	0.06	24.2	23.0	0.41	993	2.40	0.01
DD001824		1.78	102.0	3.16	3.59	0.11	0.02	0.06	0.022	0.04	13.6	18.7	0.34	1160	2.47	0.01
DD001825		1.99	54.7	4.44	6.59	0.11	<0.02	0.05	0.026	0.06	14.0	9.7	0.20	2020	1.77	0.01
DD001826		1.89	78.1	3.59	5.07	0.13	<0.02	0.02	0.029	0.05	18.9	17.7	0.33	1810	1.68	0.01
DD001827		1.85	61.5	3.67	4.90	0.12	<0.02	0.07	0.029	0.05	11.3	19.3	0.37	852	1.89	0.01
DD001661		1.36	46.0	3.07	4.80	0.10	<0.02	0.07	0.024	0.04	10.8	15.4	0.26	714	1.82	0.01
DD001662		1.43	60.5	3.27	4.79	0.11	<0.02	0.06	0.030	0.04	12.0	22.3	0.35	931	1.94	0.01
DD001663		1.46	40.1	3.76	5.42	0.10	<0.02	0.06	0.028	0.05	10.3	12.8	0.24	1740	1.77	0.01
DD001664		1.59	50.3	3.13	4.71	0.09	<0.02	0.08	0.024	0.04	10.2	14.5	0.24	881	1.72	0.01
DD001665		1.97	40.3	3.63	6.25	0.10	<0.02	0.06	0.022	0.05	12.9	12.4	0.22	1180	2.04	0.01
DD001666		1.76	49.6	3.35	4.41	0.10	<0.02	0.08	0.026	0.05	13.0	29.4	0.40	1480	3.43	0.01
DD001667		2.35	74.1	3.40	4.03	0.11	0.02	0.09	0.029	0.05	13.4	19.9	0.29	1320	4.65	0.01
DD001668		1.37	32.4	2.85	4.52	0.09	<0.02	0.06	0.019	0.05	8.4	12.7	0.25	2440	4.43	0.01
DD001669		1.61	40.4	3.58	5.91	0.10	<0.02	0.07	0.027	0.04	12.2	23.4	0.38	1290	2.03	0.01
DD001670		1.97	49.1	3.65	5.41	0.10	<0.02	0.05	0.023	0.05	10.3	14.9	0.27	1090	2.22	0.02
DD001671		1.53	59.2	3.19	4.73	0.10	<0.02	0.07	0.026	0.04	9.5	11.4	0.22	1020	2.07	0.02
DD001672		1.28	27.5	3.20	5.47	0.09	<0.02	0.06	0.030	0.05	10.6	11.9	0.21	917	2.15	0.02
DD001673		1.22	35.0	2.68	4.54	0.09	<0.02	0.03	0.020	0.03	10.4	5.3	0.11	765	1.87	0.01



ALS Canada Ltd.  
 2103 Dollarton Hwy  
 North Vancouver BC V7H 0A7  
 Phone: 604 984 0221 Fax: 604 984 0218 www.alsglobal.com

To: STRATEGIC METALS LTD.  
 C/ O ARCHER, CATHRO & ASSOCIATES (1981)  
 LIMITED  
 1016- 510 W HASTINGS ST  
 VANCOUVER BC V6B 1L8

Page: 2 - C  
 Total # Pages: 5 (A - D)  
 Plus Appendix Pages  
 Finalized Date: 6- OCT- 2011  
 Account: MTT

Project: Midas Touch - Stag

**CERTIFICATE OF ANALYSIS WH11177064**

Sample Description	Method Analyte Units LOR	ME- MS41	ME- MS41	ME- MS41	ME- MS41	ME- MS41	ME- MS41	ME- MS41	ME- MS41	ME- MS41	ME- MS41	ME- MS41	ME- MS41	ME- MS41	ME- MS41	
		Nb ppm	Ni ppm	P ppm	Pb ppm	Rb ppm	Re ppm	S %	Sb ppm	Sc ppm	Se ppm	Sn ppm	Sr ppm	Ta ppm	Te ppm	Th ppm
DD001801		0.45	18.2	630	13.3	5.6	<0.001	0.04	0.37	0.8	0.5	0.4	7.6	<0.01	0.04	0.6
DD001802		0.77	25.3	740	12.8	7.7	<0.001	0.04	0.70	1.5	0.7	0.4	8.8	<0.01	0.06	0.8
DD001803		0.40	37.9	960	21.1	6.4	<0.001	0.04	0.79	2.9	1.0	0.3	14.0	<0.01	0.08	2.0
DD001804		0.90	36.1	610	13.1	6.8	<0.001	0.03	0.72	2.3	1.0	0.4	14.3	<0.01	0.06	1.9
DD001805		0.31	25.8	720	13.3	7.6	<0.001	0.04	0.61	0.5	0.8	0.3	9.4	<0.01	0.04	0.2
DD001806		0.53	21.2	650	11.2	8.7	<0.001	0.02	0.52	0.9	0.7	0.4	8.4	<0.01	0.03	0.3
DD001807		0.42	23.6	670	13.8	11.1	<0.001	0.04	0.64	0.6	0.9	0.5	9.5	<0.01	0.07	<0.2
DD001808		0.32	18.2	850	13.3	7.6	<0.001	0.04	0.54	0.5	0.6	0.3	5.9	<0.01	0.07	0.2
DD001809		0.52	26.0	710	13.8	7.4	0.001	0.02	0.64	1.0	0.7	0.4	8.6	<0.01	0.06	0.4
DD001810		0.44	25.6	690	14.0	7.6	<0.001	0.04	0.61	0.7	0.6	0.3	9.3	<0.01	0.06	0.3
DD001811		0.74	28.8	550	13.1	7.0	<0.001	0.03	0.58	1.9	0.6	0.3	8.9	<0.01	0.05	1.5
DD001812		0.33	26.7	690	12.6	7.0	0.001	0.04	0.59	0.7	0.5	0.3	8.0	<0.01	0.04	0.3
DD001813		0.43	26.7	650	14.4	9.0	<0.001	0.05	0.73	0.6	0.7	0.4	9.8	<0.01	0.06	<0.2
DD001814		0.16	23.7	1060	16.5	8.3	<0.001	0.06	0.69	0.3	0.5	0.3	8.4	<0.01	0.07	<0.2
DD001815		0.44	32.3	540	15.9	6.9	<0.001	0.03	0.71	1.0	0.7	0.3	8.6	<0.01	0.07	0.6
DD001816		0.21	29.4	1790	21.0	11.6	<0.001	0.05	0.81	0.6	0.9	0.4	11.7	<0.01	0.09	0.4
DD001817		0.26	19.5	1400	19.2	11.4	<0.001	0.07	0.72	0.3	0.9	0.4	10.4	<0.01	0.07	0.2
DD001818		0.39	33.4	810	16.5	9.1	<0.001	0.03	0.71	1.1	0.6	0.3	10.8	<0.01	0.07	0.9
DD001819		1.12	22.5	490	14.6	9.3	<0.001	0.02	0.68	1.5	0.7	0.6	11.4	<0.01	0.06	0.8
DD001820		0.24	34.5	1220	19.9	9.6	<0.001	0.04	0.88	1.1	0.9	0.3	11.2	<0.01	0.08	0.9
DD001821		0.21	18.8	570	10.7	8.7	<0.001	0.04	0.63	1.1	0.5	0.2	3.3	<0.01	0.05	1.2
DD001822		0.25	46.1	680	20.4	5.4	<0.001	0.03	0.91	1.8	1.0	0.2	24.7	<0.01	0.10	2.7
DD001823		0.25	40.3	1000	24.5	8.6	<0.001	0.04	0.92	1.7	1.0	0.2	20.0	<0.01	0.10	2.0
DD001824		0.23	37.2	850	20.8	6.4	<0.001	0.04	0.83	0.8	0.6	0.2	18.4	<0.01	0.10	0.5
DD001825		0.24	20.4	2090	23.5	13.1	0.001	0.05	0.81	0.6	0.8	0.4	15.3	<0.01	0.12	0.2
DD001826		0.23	32.0	1600	26.7	10.4	0.001	0.03	0.89	1.2	1.0	0.3	21.1	<0.01	0.16	0.7
DD001827		0.40	26.9	880	17.2	9.0	<0.001	0.05	0.87	0.5	1.0	0.4	10.1	<0.01	0.08	0.2
DD001661		0.22	24.4	1160	15.4	8.2	<0.001	0.04	0.82	0.3	0.7	0.4	10.0	<0.01	0.07	<0.2
DD001662		0.30	30.0	900	17.6	7.7	0.001	0.06	0.78	0.4	0.8	0.4	9.9	<0.01	0.10	0.2
DD001663		0.20	23.4	1640	20.5	10.7	<0.001	0.10	0.82	0.2	0.8	0.4	9.8	<0.01	0.07	<0.2
DD001664		0.25	23.3	1120	18.0	9.1	<0.001	0.08	0.72	0.3	0.5	0.3	8.3	<0.01	0.08	<0.2
DD001665		0.38	21.0	820	18.8	10.9	<0.001	0.07	0.74	0.4	0.7	0.5	8.3	<0.01	0.07	<0.2
DD001666		0.35	42.9	760	20.6	9.0	<0.001	0.04	0.94	1.2	1.0	0.3	27.6	<0.01	0.09	0.5
DD001667		0.49	38.2	880	19.6	10.3	<0.001	0.04	1.19	1.4	0.8	0.4	11.5	<0.01	0.10	0.6
DD001668		0.23	21.2	1420	20.5	13.0	<0.001	0.10	0.76	0.3	0.7	0.3	10.4	<0.01	0.06	<0.2
DD001669		0.44	25.5	920	18.8	10.5	<0.001	0.04	0.75	0.7	0.6	0.3	9.1	<0.01	0.09	0.4
DD001670		0.24	21.1	1160	19.3	9.9	<0.001	0.06	0.75	0.4	0.8	0.3	7.6	<0.01	0.08	0.2
DD001671		0.40	23.5	550	17.5	7.9	0.001	0.04	0.92	0.7	0.8	0.4	14.0	<0.01	0.06	0.2
DD001672		0.51	17.9	650	15.5	11.4	<0.001	0.03	0.75	0.6	1.0	0.6	7.8	<0.01	0.03	<0.2
DD001673		0.23	16.9	630	13.7	7.8	<0.001	0.03	0.66	0.3	0.5	0.5	6.3	<0.01	0.04	<0.2

\*\*\*\*\* See Appendix Page for comments regarding this certificate \*\*\*\*\*



ALS Canada Ltd.  
 2103 Dollarton Hwy  
 North Vancouver BC V7H 0A7  
 Phone: 604 984 0221 Fax: 604 984 0218 www.alsglobal.com

To: STRATEGIC METALS LTD.  
 C/ O ARCHER, CATHRO & ASSOCIATES (1981)  
 LIMITED  
 1016- 510 W HASTINGS ST  
 VANCOUVER BC V6B 1L8

Page: 2 - D  
 Total # Pages: 5 (A - D)  
 Plus Appendix Pages  
 Finalized Date: 6- OCT- 2011  
 Account: MTT

Project: Midas Touch - Stag

**CERTIFICATE OF ANALYSIS WH11177064**

Sample Description	Method Analyte Units LOR	ME- MS41	ME- MS41	ME- MS41	ME- MS41	ME- MS41	ME- MS41	ME- MS41	ME- MS41
		Ti %	Ti ppm	U ppm	V ppm	W ppm	Y ppm	Zn ppm	Zr ppm
		0.005	0.02	0.05	1	0.05	0.05	2	0.5
DD001801		0.012	0.08	0.37	29	0.08	3.22	79	0.5
DD001802		0.027	0.09	0.45	40	0.15	3.41	95	<0.5
DD001803		0.018	0.13	0.64	34	0.09	6.89	117	<0.5
DD001804		0.033	0.11	0.67	38	0.20	4.50	104	0.5
DD001805		0.016	0.08	0.59	38	0.15	2.68	94	<0.5
DD001806		0.020	0.09	0.46	38	0.13	2.28	80	<0.5
DD001807		0.019	0.11	0.61	47	0.15	2.91	92	<0.5
DD001808		0.014	0.08	0.53	39	0.10	2.32	81	<0.5
DD001809		0.020	0.07	0.52	41	0.14	2.56	88	<0.5
DD001810		0.019	0.09	0.55	39	0.14	2.60	102	<0.5
DD001811		0.023	0.09	0.58	39	0.14	3.19	107	0.5
DD001812		0.018	0.09	0.53	35	0.13	2.70	104	<0.5
DD001813		0.021	0.09	0.60	41	0.13	3.26	94	<0.5
DD001814		0.010	0.09	0.56	36	0.10	3.60	103	<0.5
DD001815		0.016	0.11	0.53	34	0.11	3.47	106	<0.5
DD001816		0.014	0.12	0.82	44	0.09	3.14	88	<0.5
DD001817		0.009	0.12	0.63	42	0.08	2.26	78	<0.5
DD001818		0.017	0.12	0.66	35	0.11	3.38	102	<0.5
DD001819		0.031	0.15	0.72	50	0.24	3.45	86	<0.5
DD001820		0.015	0.10	0.67	31	0.07	3.93	95	0.5
DD001821		0.007	0.10	0.37	22	<0.05	2.47	65	1.0
DD001822		0.013	0.12	0.86	30	0.06	5.59	124	0.6
DD001823		0.013	0.11	1.00	34	0.08	5.99	118	0.5
DD001824		0.016	0.09	0.89	32	0.10	4.04	113	0.5
DD001825		0.018	0.12	0.80	51	0.12	2.87	79	<0.5
DD001826		0.017	0.11	0.87	40	0.07	4.33	98	<0.5
DD001827		0.018	0.11	0.83	40	0.15	3.15	99	<0.5
DD001661		0.009	0.07	0.58	36	0.12	2.17	80	<0.5
DD001662		0.012	0.10	0.79	36	0.12	3.14	96	0.5
DD001663		0.008	0.10	0.68	38	0.09	2.40	85	<0.5
DD001664		0.009	0.11	0.75	38	0.11	2.29	79	<0.5
DD001665		0.015	0.11	0.75	47	0.13	2.67	75	<0.5
DD001666		0.017	0.10	0.77	36	0.11	5.16	104	<0.5
DD001667		0.012	0.20	0.83	35	0.14	3.92	113	0.6
DD001668		0.009	0.19	0.81	35	0.10	2.24	85	<0.5
DD001669		0.013	0.10	0.48	37	0.11	2.30	73	<0.5
DD001670		0.014	0.08	0.59	43	0.09	2.30	81	<0.5
DD001671		0.025	0.07	0.53	40	0.20	2.70	88	<0.5
DD001672		0.024	0.14	0.66	51	0.20	2.57	81	<0.5
DD001673		0.015	0.14	0.53	45	0.19	3.15	69	<0.5



ALS Canada Ltd.  
 2103 Dollarton Hwy  
 North Vancouver BC V7H 0A7  
 Phone: 604 984 0221 Fax: 604 984 0218 www.alsglobal.com

To: STRATEGIC METALS LTD.  
 C/ O ARCHER, CATHRO & ASSOCIATES (1981)  
 LIMITED  
 1016- 510 W HASTINGS ST  
 VANCOUVER BC V6B 1L8

Page: 3 - A  
 Total # Pages: 5 (A - D)  
 Plus Appendix Pages  
 Finalized Date: 6- OCT- 2011  
 Account: MTT

Project: Midas Touch - Stag

**CERTIFICATE OF ANALYSIS WH11177064**

Sample Description	Method Analyte Units LOR	WEI- 21	Au- TL43	ME- MS41	ME- MS41	ME- MS41	ME- MS41	ME- MS41	ME- MS41	ME- MS41	ME- MS41	ME- MS41	ME- MS41	ME- MS41	ME- MS41	
		Recvd Wt. kg	Au ppm	Ag ppm	Al %	As ppm	Au ppm	B ppm	Ba ppm	Be ppm	Bi ppm	Ca %	Cd ppm	Ce ppm	Co ppm	Cr ppm
		0.02	0.001	0.01	0.01	0.1	0.2	10	10	0.05	0.01	0.01	0.01	0.02	0.1	1
DD001674		0.20	0.002	0.19	0.75	5.9	<0.2	<10	260	0.18	0.21	0.08	0.12	14.40	4.3	16
DD001675		0.30	0.003	0.39	0.82	7.7	<0.2	<10	380	0.20	0.22	0.06	0.29	14.00	7.0	20
DD001676		0.32	0.002	0.21	0.71	9.6	<0.2	<10	340	0.25	0.25	0.21	0.27	17.50	9.3	19
DD001677		0.30	0.002	0.14	0.70	9.5	<0.2	<10	360	0.23	0.23	0.16	0.59	14.75	12.6	22
DD001678		0.32	0.003	0.16	0.70	10.2	<0.2	<10	630	0.19	0.28	0.04	0.39	19.35	26.3	19
DD001679		0.42	0.012	0.10	1.38	17.3	<0.2	<10	530	0.35	0.25	0.05	0.10	21.6	41.2	27
DD001680		0.28	0.008	0.10	0.96	15.2	<0.2	<10	280	0.24	0.27	0.03	0.14	17.60	20.6	24
DD001681		0.30	0.004	0.07	0.97	12.3	<0.2	<10	150	0.21	0.26	0.03	0.12	20.5	8.9	23
DD001682		0.26	0.005	0.24	0.81	9.6	<0.2	<10	290	0.25	0.18	0.08	0.28	18.40	10.4	21
DD001683		0.28	0.007	0.17	0.69	14.9	<0.2	<10	200	0.21	0.22	0.05	0.22	15.30	8.9	17
DD001684		0.28	0.002	0.40	1.00	11.1	<0.2	<10	140	0.22	0.28	0.05	0.19	20.8	9.2	24
DD001685		0.32	0.005	0.26	1.44	8.7	<0.2	<10	190	0.28	0.22	0.06	0.23	24.2	11.7	21
DD001686		0.30	0.005	0.19	1.29	10.7	<0.2	<10	140	0.38	0.22	0.08	0.25	23.0	11.0	23
DD001687		0.26	0.005	0.18	1.26	12.2	<0.2	<10	120	0.30	0.30	0.06	0.18	21.6	9.5	26
DD001688		0.30	0.003	0.37	1.27	10.9	<0.2	<10	210	0.29	0.28	0.07	0.56	16.95	9.8	26
CC148551		0.38	0.004	3.03	0.79	25.3	<0.2	<10	500	0.27	0.23	0.03	0.12	23.6	2.2	17
CC148552		0.46	0.004	3.32	0.44	25.3	<0.2	<10	830	0.21	0.36	0.02	0.14	31.6	1.7	18
CC148553		0.40	0.010	0.33	1.18	18.0	<0.2	<10	310	0.31	0.25	0.07	0.31	26.1	7.8	25
CC148554		0.50	0.006	0.24	0.87	15.4	<0.2	<10	260	0.18	0.29	0.03	0.12	25.5	3.1	18
CC148555		0.36	0.007	0.30	1.57	14.0	<0.2	<10	390	0.41	0.28	0.05	0.42	22.5	8.9	24
CC148556		0.44	0.006	0.30	1.17	18.4	<0.2	<10	230	0.25	0.30	0.06	0.24	21.7	6.5	27
CC148557		0.46	0.007	0.45	1.04	18.6	<0.2	<10	290	0.28	0.23	0.07	0.26	25.5	7.3	22
CC148558		0.56	0.013	1.30	1.12	31.3	<0.2	<10	360	0.41	0.26	0.03	0.24	31.8	7.8	25
CC148559		0.40	0.021	1.06	0.63	14.3	<0.2	<10	320	0.15	0.26	0.02	0.10	24.4	3.1	13
CC148560		0.42	0.009	0.60	1.12	18.2	<0.2	<10	530	0.31	0.27	0.06	1.60	23.0	8.4	21
CC148561		0.46	0.014	0.14	1.15	12.2	<0.2	<10	260	0.24	0.29	0.04	0.44	26.3	7.3	21
CC148562		0.42	0.014	1.25	1.19	14.1	<0.2	<10	340	0.26	0.26	0.04	1.34	22.2	11.8	19
CC148563		0.50	0.006	2.36	1.38	22.5	<0.2	<10	670	0.37	0.28	0.16	0.24	28.6	6.6	27
CC148564		0.40	0.004	0.13	0.93	15.3	<0.2	<10	160	0.12	0.32	0.03	0.07	28.2	3.9	19
CC148565		0.40	0.005	0.08	1.41	11.8	<0.2	<10	170	0.40	0.15	0.09	0.23	22.6	9.3	21
CC148566		0.38	0.012	0.57	1.29	13.4	<0.2	<10	1110	0.34	0.27	0.03	0.13	21.6	7.0	22
CC148567		0.52	0.014	0.36	1.15	14.4	<0.2	<10	250	0.27	0.30	0.02	0.16	25.9	5.1	24
CC148568		0.54	0.005	0.52	1.53	17.0	<0.2	<10	160	0.51	0.30	0.09	0.20	28.8	20.4	29
CC148569		0.40	0.006	0.16	1.35	20.0	<0.2	<10	110	0.37	0.31	0.03	0.16	24.2	17.0	29
CC148570		0.54	0.009	1.20	1.30	21.1	<0.2	<10	280	0.40	0.33	0.06	0.37	39.8	24.5	23
CC148571		0.32	0.003	0.43	1.75	14.3	<0.2	<10	130	0.40	0.30	0.06	0.18	25.0	9.0	29
CC148572		0.44	0.004	0.17	1.11	11.3	<0.2	<10	180	0.31	0.32	0.04	0.17	24.6	8.8	28
CC148573		0.48	0.004	0.38	1.03	13.3	<0.2	<10	110	0.30	0.34	0.04	0.22	20.2	11.6	24
CC148574		0.46	0.004	0.13	1.63	15.0	<0.2	<10	90	0.42	0.31	0.06	0.23	25.7	12.4	30
CC148575		0.38	0.006	0.13	1.52	14.7	<0.2	<10	100	0.37	0.33	0.06	0.31	22.4	11.5	30



ALS Canada Ltd.  
 2103 Dollarton Hwy  
 North Vancouver BC V7H 0A7  
 Phone: 604 984 0221 Fax: 604 984 0218 www.alsglobal.com

To: STRATEGIC METALS LTD.  
 C/ O ARCHER, CATHRO & ASSOCIATES (1981)  
 LIMITED  
 1016- 510 W HASTINGS ST  
 VANCOUVER BC V6B 1L8

Page: 3 - B  
 Total # Pages: 5 (A - D)  
 Plus Appendix Pages  
 Finalized Date: 6- OCT- 2011  
 Account: MTT

Project: Midas Touch - Stag

**CERTIFICATE OF ANALYSIS WH11177064**

Sample Description	Method Analyte Units LOR	ME- MS41	ME- MS41	ME- MS41	ME- MS41	ME- MS41	ME- MS41	ME- MS41	ME- MS41	ME- MS41	ME- MS41	ME- MS41	ME- MS41	ME- MS41	ME- MS41	ME- MS41
		Cs ppm	Cu ppm	Fe %	Ga ppm	Ge ppm	Hf ppm	Hg ppm	In ppm	K %	La ppm	Li ppm	Mg %	Mn ppm	Mo ppm	Na %
DD001674		1.14	18.1	1.92	4.48	0.09	<0.02	0.03	0.017	0.04	7.3	4.3	0.10	597	1.40	0.03
DD001675		0.98	48.4	2.59	3.65	0.08	<0.02	0.07	0.019	0.04	6.7	5.9	0.13	685	1.38	0.02
DD001676		0.76	33.8	2.31	3.99	0.09	<0.02	0.02	0.019	0.06	9.0	4.6	0.12	746	1.59	0.02
DD001677		1.00	42.8	2.75	3.77	0.09	<0.02	0.02	0.019	0.06	6.9	5.3	0.14	1500	1.56	0.02
DD001678		1.44	44.7	2.88	3.97	0.10	<0.02	0.05	0.019	0.05	8.0	2.7	0.07	8080	2.19	0.02
DD001679		2.34	169.5	3.03	4.28	0.10	<0.02	0.10	0.026	0.04	10.5	23.3	0.33	1070	3.06	0.02
DD001680		1.59	45.4	3.20	5.03	0.09	<0.02	0.07	0.022	0.05	8.4	6.3	0.12	2150	3.62	0.02
DD001681		1.50	37.2	2.92	4.82	0.09	<0.02	0.05	0.021	0.04	9.9	6.7	0.14	822	2.32	0.02
DD001682		1.23	55.9	2.39	2.95	0.08	<0.02	0.07	0.021	0.04	9.2	10.3	0.18	1100	1.76	0.02
DD001683		1.06	50.7	2.97	2.77	0.09	<0.02	0.05	0.023	0.03	7.8	8.4	0.12	655	1.70	0.02
DD001684		1.72	47.1	3.04	6.05	0.09	<0.02	0.07	0.022	0.05	10.3	6.9	0.12	708	2.42	0.01
DD001685		1.30	55.0	2.90	4.88	0.09	<0.02	0.31	0.026	0.04	12.1	15.9	0.33	982	1.79	0.01
DD001686		1.15	38.4	2.66	4.45	0.10	<0.02	0.06	0.024	0.05	10.3	15.2	0.31	794	1.60	0.01
DD001687		2.09	59.4	2.87	5.86	0.10	<0.02	0.05	0.029	0.04	10.4	16.9	0.32	983	1.63	0.02
DD001688		2.27	38.2	3.19	6.00	0.08	<0.02	0.05	0.025	0.06	7.8	13.5	0.20	880	1.89	0.02
CC148551		0.62	27.3	2.12	6.43	0.11	<0.02	0.92	0.056	0.06	13.1	3.3	0.13	102	38.2	0.02
CC148552		0.75	29.6	2.09	4.89	0.13	<0.02	0.30	0.023	0.07	17.8	1.7	0.04	61	23.6	0.02
CC148553		0.98	49.1	3.67	4.60	0.10	<0.02	0.07	0.031	0.05	12.7	11.8	0.29	370	3.02	0.02
CC148554		1.20	46.2	2.96	4.79	0.10	<0.02	0.04	0.023	0.05	13.4	3.5	0.08	178	2.96	0.02
CC148555		1.19	49.0	3.34	4.82	0.10	<0.02	0.10	0.029	0.06	10.8	13.2	0.25	527	2.12	0.02
CC148556		1.11	32.8	4.05	5.95	0.10	<0.02	0.07	0.032	0.06	10.5	9.1	0.25	423	3.00	0.02
CC148557		0.92	50.6	3.36	4.05	0.10	<0.02	0.07	0.036	0.05	12.7	10.1	0.28	395	3.65	0.02
CC148558		1.01	115.5	4.44	3.71	0.14	<0.02	0.10	0.042	0.05	17.5	9.3	0.18	518	4.08	0.02
CC148559		0.94	39.9	2.41	3.08	0.10	<0.02	0.14	0.026	0.08	13.7	4.2	0.09	160	3.35	0.04
CC148560		1.70	59.1	2.81	4.30	0.10	<0.02	0.11	0.027	0.07	12.5	13.5	0.19	515	6.00	0.03
CC148561		0.90	65.7	3.50	4.74	0.10	<0.02	0.05	0.035	0.04	13.7	10.3	0.21	289	2.19	0.02
CC148562		3.08	149.0	3.14	3.83	0.10	<0.02	0.20	0.031	0.06	11.3	10.7	0.20	465	2.30	0.02
CC148563		1.31	35.6	3.20	5.48	0.11	0.02	0.30	0.038	0.09	14.8	10.9	0.33	294	12.35	0.03
CC148564		1.23	36.6	3.26	7.30	0.10	<0.02	0.04	0.019	0.04	14.1	5.3	0.16	143	2.18	0.02
CC148565		0.92	36.7	2.55	3.35	0.10	0.03	0.04	0.022	0.04	11.9	14.1	0.32	329	1.50	0.02
CC148566		0.98	58.2	3.48	3.40	0.10	0.03	0.12	0.045	0.05	11.2	11.4	0.20	220	1.60	0.03
CC148567		1.65	68.8	3.58	4.05	0.09	0.02	0.09	0.029	0.05	13.9	8.5	0.18	416	2.47	0.02
CC148568		3.24	66.2	3.19	5.23	0.10	<0.02	0.09	0.029	0.07	15.2	16.5	0.35	915	2.65	0.01
CC148569		3.22	70.1	4.35	5.89	0.10	<0.02	0.07	0.030	0.05	12.7	12.9	0.21	1130	3.12	0.01
CC148570		4.29	109.5	3.43	3.97	0.13	0.03	0.14	0.033	0.06	20.4	20.9	0.32	1180	4.20	0.01
CC148571		2.64	29.5	3.29	6.96	0.10	<0.02	0.06	0.029	0.06	12.5	16.7	0.33	436	2.50	0.01
CC148572		2.31	38.0	3.57	6.32	0.10	<0.02	0.06	0.026	0.06	12.5	4.9	0.12	1120	2.59	0.01
CC148573		3.50	47.8	3.82	4.73	0.10	<0.02	0.09	0.024	0.05	10.2	4.8	0.11	813	2.09	0.01
CC148574		2.96	54.1	3.79	5.76	0.10	<0.02	0.07	0.031	0.05	11.5	15.7	0.32	906	2.10	0.01
CC148575		2.25	40.4	3.90	6.33	0.10	<0.02	0.06	0.026	0.05	10.7	13.5	0.25	774	2.05	<0.01

\*\*\*\*\* See Appendix Page for comments regarding this certificate \*\*\*\*\*



ALS Canada Ltd.  
 2103 Dollarton Hwy  
 North Vancouver BC V7H 0A7  
 Phone: 604 984 0221 Fax: 604 984 0218 www.alsglobal.com

To: STRATEGIC METALS LTD.  
 C/ O ARCHER, CATHRO & ASSOCIATES (1981)  
 LIMITED  
 1016- 510 W HASTINGS ST  
 VANCOUVER BC V6B 1L8

Page: 3 - C  
 Total # Pages: 5 (A - D)  
 Plus Appendix Pages  
 Finalized Date: 6- OCT- 2011  
 Account: MTT

Project: Midas Touch - Stag

**CERTIFICATE OF ANALYSIS WH11177064**

Sample Description	Method Analyte Units LOR	ME- MS41	ME- MS41	ME- MS41	ME- MS41	ME- MS41	ME- MS41	ME- MS41	ME- MS41	ME- MS41	ME- MS41	ME- MS41	ME- MS41	ME- MS41	ME- MS41	
		Nb ppm	Ni ppm	P ppm	Pb ppm	Rb ppm	Re ppm	S %	Sb ppm	Sc ppm	Se ppm	Sn ppm	Sr ppm	Ta ppm	Te ppm	Th ppm
DD001674		0.24	10.2	840	8.4	9.5	<0.001	0.07	0.50	0.2	0.8	0.5	8.7	<0.01	0.03	<0.2
DD001675		0.25	17.3	730	12.7	7.1	<0.001	0.05	0.63	0.3	0.6	0.3	6.5	<0.01	0.06	<0.2
DD001676		0.25	17.2	800	12.3	10.8	<0.001	0.04	0.61	0.3	0.7	0.4	16.2	<0.01	0.04	<0.2
DD001677		0.20	21.5	1110	15.2	10.5	0.001	0.07	0.75	0.3	0.7	0.3	14.3	<0.01	0.04	<0.2
DD001678		0.15	18.8	890	25.7	10.6	<0.001	0.08	0.87	0.3	0.6	0.5	5.9	<0.01	0.06	<0.2
DD001679		0.29	49.8	800	18.8	6.5	<0.001	0.05	1.14	0.7	1.2	0.3	14.2	<0.01	0.07	0.3
DD001680		0.20	19.8	1290	17.7	11.0	<0.001	0.07	1.18	0.2	0.8	0.4	12.6	<0.01	0.07	<0.2
DD001681		0.24	16.4	780	13.4	10.4	<0.001	0.04	0.85	0.3	0.7	0.4	6.6	<0.01	0.04	<0.2
DD001682		0.15	28.9	860	13.6	7.2	<0.001	0.05	0.80	0.5	0.8	0.2	9.4	<0.01	0.04	<0.2
DD001683		0.23	25.1	760	17.2	4.4	<0.001	0.03	0.88	0.9	1.0	0.2	4.5	<0.01	0.06	0.2
DD001684		0.53	19.1	760	13.7	12.1	<0.001	0.05	0.79	0.6	0.5	0.6	7.4	<0.01	0.06	<0.2
DD001685		0.19	20.3	1010	15.8	7.1	<0.001	0.05	0.62	0.3	0.6	0.4	9.5	<0.01	0.04	<0.2
DD001686		0.32	25.0	710	13.2	8.7	<0.001	0.04	0.71	0.6	0.7	0.4	9.5	<0.01	0.04	<0.2
DD001687		0.33	23.3	740	13.1	10.1	<0.001	0.05	0.86	0.6	0.9	0.6	9.4	<0.01	0.08	<0.2
DD001688		0.49	19.6	820	14.8	13.9	<0.001	0.08	0.73	0.4	0.5	0.6	11.4	<0.01	0.04	<0.2
CC148551		0.21	8.0	1210	15.4	8.7	0.001	0.13	8.66	0.4	4.5	0.8	32.6	<0.01	0.10	0.2
CC148552		0.30	6.1	1050	21.6	13.2	<0.001	0.08	8.14	0.3	12.5	1.0	35.4	<0.01	0.15	<0.2
CC148553		0.49	25.2	970	13.7	8.2	<0.001	0.05	1.59	1.0	1.9	0.4	18.3	<0.01	0.10	0.4
CC148554		0.35	13.5	830	13.3	12.9	<0.001	0.04	1.20	0.5	1.3	0.5	18.0	<0.01	0.13	0.2
CC148555		0.56	19.6	910	15.9	12.5	0.001	0.05	1.05	0.8	1.7	0.5	15.0	<0.01	0.07	0.3
CC148556		0.71	18.4	1650	14.2	12.7	<0.001	0.05	1.29	1.0	1.4	0.5	15.8	<0.01	0.10	0.3
CC148557		0.41	22.7	1000	12.9	8.1	<0.001	0.06	2.02	0.9	1.7	0.4	24.2	<0.01	0.10	0.5
CC148558		0.58	26.9	1130	15.9	8.2	<0.001	0.07	2.23	2.7	5.8	0.4	38.3	<0.01	0.17	2.3
CC148559		0.42	9.9	520	14.5	8.7	<0.001	0.20	1.39	0.8	3.2	0.5	18.4	<0.01	0.11	0.7
CC148560		0.28	29.8	780	14.9	12.5	0.001	0.12	2.30	0.6	4.5	0.6	20.8	<0.01	0.10	<0.2
CC148561		0.56	23.8	580	15.0	9.1	<0.001	0.05	1.32	0.9	1.2	0.4	12.2	<0.01	0.09	0.2
CC148562		0.20	34.5	970	24.3	9.1	<0.001	0.06	1.29	0.7	1.5	0.4	19.7	<0.01	0.10	0.2
CC148563		0.24	19.9	2840	14.9	12.2	0.001	0.12	5.69	0.7	5.2	0.6	51.4	<0.01	0.10	0.2
CC148564		1.01	14.4	400	12.9	8.3	0.001	0.04	1.06	1.2	1.4	0.7	8.1	<0.01	0.12	1.1
CC148565		0.76	28.4	520	11.3	6.5	0.001	0.03	0.96	1.8	1.1	0.3	12.6	<0.01	0.05	1.2
CC148566		0.66	21.5	570	21.2	8.2	0.001	0.08	1.17	1.8	1.7	0.3	20.8	<0.01	0.11	1.7
CC148567		0.21	19.5	1150	18.7	8.6	0.001	0.08	2.12	0.4	2.2	0.3	34.6	<0.01	0.12	0.3
CC148568		0.47	34.2	770	22.5	11.6	<0.001	0.06	1.02	1.4	1.4	0.5	14.3	<0.01	0.08	0.5
CC148569		0.26	29.4	1090	25.3	11.4	<0.001	0.08	1.29	0.6	1.1	0.5	12.0	<0.01	0.11	0.2
CC148570		0.23	49.4	1040	26.9	8.8	<0.001	0.10	1.68	1.6	1.6	0.3	35.0	<0.01	0.14	1.1
CC148571		0.96	21.8	740	18.0	12.7	<0.001	0.09	0.98	1.7	1.1	0.7	10.6	<0.01	0.05	0.6
CC148572		0.25	19.0	1150	15.9	15.0	<0.001	0.10	1.01	0.3	0.9	0.6	10.1	<0.01	0.09	<0.2
CC148573		0.22	21.9	1350	28.9	10.4	<0.001	0.11	1.18	0.3	1.0	0.4	9.0	<0.01	0.09	<0.2
CC148574		0.29	26.1	1070	21.0	10.7	<0.001	0.08	1.05	0.5	1.2	0.5	12.0	<0.01	0.10	<0.2
CC148575		0.37	22.0	990	18.5	12.1	<0.001	0.07	1.03	0.5	1.0	0.5	10.3	<0.01	0.08	<0.2





ALS Canada Ltd.  
 2103 Dollarton Hwy  
 North Vancouver BC V7H 0A7  
 Phone: 604 984 0221 Fax: 604 984 0218 www.alsglobal.com

To: STRATEGIC METALS LTD.  
 C/ O ARCHER, CATHRO & ASSOCIATES (1981)  
 LIMITED  
 1016- 510 W HASTINGS ST  
 VANCOUVER BC V6B 1L8

Page: 3 - D  
 Total # Pages: 5 (A - D)  
 Plus Appendix Pages  
 Finalized Date: 6- OCT- 2011  
 Account: MTT

Project: Midas Touch - Stag

**CERTIFICATE OF ANALYSIS WH11177064**

Sample Description	Method Analyte Units LOR	ME- MS41	ME- MS41	ME- MS41	ME- MS41	ME- MS41	ME- MS41	ME- MS41	ME- MS41
		Ti %	Ti ppm	U ppm	V ppm	W ppm	Y ppm	Zn ppm	Zr ppm
		0.005	0.02	0.05	1	0.05	0.05	2	0.5
DD001674		0.015	0.12	0.42	38	0.13	2.39	55	<0.5
DD001675		0.013	0.07	0.47	30	0.10	2.06	72	<0.5
DD001676		0.014	0.07	0.44	41	0.18	2.08	96	<0.5
DD001677		0.011	0.08	0.47	33	0.10	2.18	141	<0.5
DD001678		0.012	0.22	0.50	40	0.10	2.59	112	<0.5
DD001679		0.016	0.11	0.72	34	0.12	4.77	137	<0.5
DD001680		0.009	0.12	0.56	42	0.09	1.50	80	<0.5
DD001681		0.014	0.11	0.51	45	0.12	1.99	66	<0.5
DD001682		0.011	0.09	0.63	28	0.10	5.20	94	<0.5
DD001683		0.012	0.11	0.50	28	0.13	4.51	87	<0.5
DD001684		0.024	0.14	0.61	51	0.18	2.13	70	<0.5
DD001685		0.010	0.09	0.46	34	0.09	3.57	97	<0.5
DD001686		0.019	0.10	0.60	38	0.17	3.81	91	<0.5
DD001687		0.020	0.10	0.66	41	0.16	2.71	73	<0.5
DD001688		0.020	0.09	0.63	51	0.17	1.80	118	<0.5
CC148551		0.010	1.29	4.90	123	0.52	3.12	38	<0.5
CC148552		0.028	1.28	1.66	372	0.25	2.50	40	<0.5
CC148553		0.025	0.15	1.09	63	0.18	2.86	90	<0.5
CC148554		0.019	0.17	0.80	76	0.16	1.97	63	<0.5
CC148555		0.025	0.12	1.03	52	0.24	2.52	90	<0.5
CC148556		0.033	0.15	0.92	66	0.26	2.44	78	<0.5
CC148557		0.023	0.17	1.07	70	0.18	2.97	81	<0.5
CC148558		0.023	0.23	2.34	51	0.15	4.64	111	0.5
CC148559		0.018	0.17	0.82	31	0.14	1.67	46	<0.5
CC148560		0.018	2.16	1.59	43	0.24	3.77	106	<0.5
CC148561		0.027	0.12	0.83	46	0.23	2.65	107	<0.5
CC148562		0.017	0.17	1.36	44	0.13	4.09	123	<0.5
CC148563		0.018	0.42	2.50	83	0.26	6.02	81	<0.5
CC148564		0.045	0.13	0.59	65	0.18	2.06	65	<0.5
CC148565		0.036	0.09	0.71	37	0.25	3.25	90	0.5
CC148566		0.019	0.11	0.75	32	0.14	2.44	73	0.8
CC148567		0.010	0.12	0.92	37	0.08	2.36	68	<0.5
CC148568		0.034	0.19	1.09	51	0.25	5.70	135	<0.5
CC148569		0.015	0.18	0.93	51	0.16	2.88	107	<0.5
CC148570		0.013	0.28	1.66	36	0.10	7.35	148	0.8
CC148571		0.037	0.18	0.82	57	0.28	2.86	83	<0.5
CC148572		0.015	0.14	1.00	55	0.14	3.34	77	<0.5
CC148573		0.011	0.15	1.05	46	0.13	2.32	89	<0.5
CC148574		0.019	0.11	0.91	47	0.16	3.33	101	<0.5
CC148575		0.020	0.12	0.79	51	0.18	2.73	84	<0.5



ALS Canada Ltd.  
 2103 Dollarton Hwy  
 North Vancouver BC V7H 0A7  
 Phone: 604 984 0221 Fax: 604 984 0218 www.alsglobal.com

To: STRATEGIC METALS LTD.  
 C/ O ARCHER, CATHRO & ASSOCIATES (1981)  
 LIMITED  
 1016- 510 W HASTINGS ST  
 VANCOUVER BC V6B 1L8

Page: 4 - A  
 Total # Pages: 5 (A - D)  
 Plus Appendix Pages  
 Finalized Date: 6- OCT- 2011  
 Account: MTT

Project: Midas Touch - Stag

**CERTIFICATE OF ANALYSIS WH11177064**

Sample Description	Method Analyte Units LOR	WEI- 21	Au- TL43	ME- MS41	ME- MS41	ME- MS41	ME- MS41	ME- MS41	ME- MS41	ME- MS41	ME- MS41	ME- MS41	ME- MS41	ME- MS41	ME- MS41	ME- MS41
		Recvd Wt. kg	Au ppm	Ag ppm	Al %	As ppm	Au ppm	B ppm	Ba ppm	Be ppm	Bi ppm	Ca %	Cd ppm	Ce ppm	Co ppm	Cr ppm
CC148576		0.02	0.001	0.01	0.01	0.1	0.2	10	10	0.05	0.01	0.01	0.01	0.02	0.1	1
CC148577		0.34	0.004	0.16	1.25	10.7	<0.2	<10	150	0.33	0.31	0.05	0.43	18.20	16.9	24
CC148514		0.42	0.006	0.12	1.54	12.9	<0.2	<10	120	0.31	0.31	0.05	0.17	25.4	15.5	27
CC148515		0.40	0.006	0.40	0.71	18.3	<0.2	<10	400	0.19	0.34	0.02	0.09	25.0	4.7	15
CC148516		0.32	0.007	0.40	0.81	19.2	<0.2	<10	530	0.21	0.33	0.03	0.11	25.1	3.6	17
CC148517		0.36	0.003	0.15	1.19	16.6	<0.2	<10	140	0.63	0.25	0.10	0.69	34.0	13.9	21
CC148518		0.34	0.003	0.06	1.40	13.8	<0.2	<10	90	0.49	0.23	0.05	0.25	30.5	8.8	23
CC148519		0.32	0.002	0.11	1.37	11.6	<0.2	<10	110	0.56	0.30	0.06	0.24	36.2	12.2	24
CC148520		0.34	0.002	0.08	1.75	12.2	<0.2	<10	110	0.90	0.37	0.05	0.31	42.3	18.7	21
CC148521		0.28	0.002	0.08	1.22	15.2	<0.2	<10	80	0.47	0.31	0.06	0.26	38.8	12.0	20
CC148522		0.28	0.003	0.22	0.95	16.0	<0.2	<10	220	0.50	0.32	0.04	0.31	24.2	9.7	22
CC148523		0.32	0.003	0.17	1.39	12.8	<0.2	<10	100	0.64	0.25	0.06	0.44	33.5	11.4	23
CC148524		0.28	0.003	0.27	0.98	9.1	<0.2	<10	150	0.51	0.27	0.04	0.37	24.3	7.9	18
CC148525		0.32	0.004	0.11	1.56	18.4	<0.2	<10	210	0.62	0.34	0.04	0.63	30.9	31.7	25
CC148526		0.32	0.003	0.24	1.19	14.5	<0.2	<10	260	0.45	0.33	0.05	0.59	25.0	14.8	24
CC148527		0.40	0.007	0.15	2.37	15.1	<0.2	<10	140	0.71	0.29	0.11	0.30	28.0	12.2	36
CC148528		0.42	0.005	0.42	1.85	21.4	<0.2	<10	170	0.80	0.52	0.05	0.37	38.6	19.7	30
CC148529		0.30	0.004	0.39	1.20	15.8	<0.2	<10	160	0.51	0.33	0.04	0.39	33.7	9.2	25
CC148530		0.34	0.006	0.62	1.87	20.0	<0.2	<10	180	0.83	0.34	0.04	0.84	32.9	37.6	28
CC148531		0.34	0.004	0.24	1.50	14.9	<0.2	<10	210	0.64	0.32	0.10	0.62	28.2	17.6	25
CC148532		0.30	0.005	0.15	1.47	24.5	<0.2	<10	160	0.73	0.31	0.04	0.38	39.4	26.8	23
CC148533		0.26	0.003	0.08	1.43	12.9	<0.2	<10	90	0.42	0.32	0.05	0.18	27.2	7.7	26
CC148534		0.34	0.007	0.89	1.38	34.6	<0.2	<10	210	0.81	0.40	0.05	0.27	44.7	8.6	25
CC148535		0.36	0.001	0.07	1.16	11.6	<0.2	<10	90	0.25	0.34	0.04	0.10	25.0	5.6	24
CC148536		0.40	0.002	0.14	1.37	17.1	<0.2	<10	130	0.47	0.32	0.05	0.27	26.9	8.4	28
CC148537		0.32	0.003	0.08	1.06	34.2	<0.2	<10	100	0.40	0.26	0.03	0.68	20.2	13.9	23
CC148538		0.28	0.002	0.16	1.39	14.7	<0.2	<10	110	0.70	0.33	0.09	0.39	24.9	8.3	26
CC148539		0.30	0.003	0.26	2.19	75.5	<0.2	<10	170	1.57	0.46	0.28	1.40	49.6	67.2	26
CC148540		0.38	0.001	0.05	1.79	21.5	<0.2	<10	130	1.01	0.53	0.08	0.40	50.3	24.5	19
CC148541		0.28	0.002	0.12	1.39	14.7	<0.2	<10	140	0.46	0.31	0.09	0.42	23.8	8.7	25
CC148542		0.26	0.001	0.12	1.01	10.2	<0.2	<10	340	0.39	0.33	0.04	0.82	19.75	17.2	20
CC148543		0.28	0.001	0.10	1.11	10.7	<0.2	<10	90	0.22	0.34	0.03	0.18	19.30	7.0	20
DD001603		0.26	<0.001	0.16	0.73	8.0	<0.2	<10	50	0.34	0.23	0.10	0.06	16.15	6.1	15
DD001604		0.34	0.002	0.07	0.91	10.6	<0.2	<10	70	0.28	0.35	0.03	0.16	29.0	11.2	17
DD001605		0.16	0.010	0.37	0.58	18.2	<0.2	<10	980	0.11	0.34	0.01	0.10	26.0	3.2	14
DD001606		0.38	0.016	0.42	1.09	16.2	<0.2	<10	340	0.20	0.36	0.04	0.16	22.0	5.0	17
DD001607		0.30	0.020	0.75	1.11	24.0	<0.2	<10	370	0.18	0.35	0.03	0.14	26.6	7.1	24
DD001608		0.24	0.013	0.31	1.06	12.7	<0.2	<10	500	0.14	0.30	0.05	0.09	17.55	5.4	20
DD001609		0.28	0.017	0.25	1.33	17.9	<0.2	<10	580	0.31	0.35	0.10	0.22	28.5	15.1	22
DD001610		0.24	0.007	0.19	1.11	15.0	<0.2	<10	180	0.17	0.31	0.04	0.11	22.7	5.0	21
DD001611		0.24	0.008	0.46	0.53	12.1	<0.2	<10	140	<0.05	0.22	0.03	0.06	21.3	2.6	11

\*\*\*\*\* See Appendix Page for comments regarding this certificate \*\*\*\*\*



ALS Canada Ltd.  
 2103 Dollarton Hwy  
 North Vancouver BC V7H 0A7  
 Phone: 604 984 0221 Fax: 604 984 0218 www.alsglobal.com

To: STRATEGIC METALS LTD.  
 C/ O ARCHER, CATHRO & ASSOCIATES (1981)  
 LIMITED  
 1016- 510 W HASTINGS ST  
 VANCOUVER BC V6B 1L8

Page: 4 - B  
 Total # Pages: 5 (A - D)  
 Plus Appendix Pages  
 Finalized Date: 6- OCT- 2011  
 Account: MTT

Project: Midas Touch - Stag

**CERTIFICATE OF ANALYSIS WH11177064**

Sample Description	Method Analyte Units LOR	ME- MS41	ME- MS41	ME- MS41	ME- MS41	ME- MS41	ME- MS41	ME- MS41	ME- MS41	ME- MS41	ME- MS41	ME- MS41	ME- MS41	ME- MS41	ME- MS41	
		Cs ppm	Cu ppm	Fe %	Ga ppm	Ge ppm	Hf ppm	Hg ppm	In ppm	K %	La ppm	Li ppm	Mg %	Mn ppm	Mo ppm	Na %
CC148576		2.80	30.6	3.01	5.57	0.09	<0.02	0.06	0.025	0.06	8.6	8.7	0.16	1660	1.86	0.01
CC148577		1.90	73.7	3.15	4.78	0.10	<0.02	0.04	0.025	0.04	12.9	19.2	0.35	942	1.62	0.01
CC148514		1.05	24.4	2.89	5.49	0.09	<0.02	0.07	0.024	0.06	12.5	2.4	0.06	1180	3.59	0.01
CC148515		1.57	52.4	2.78	6.14	0.09	<0.02	0.03	0.030	0.06	13.0	2.5	0.07	149	4.68	0.01
CC148516		1.03	35.7	3.59	3.98	0.11	<0.02	0.10	0.029	0.05	14.0	16.3	0.27	721	3.70	0.01
CC148517		1.14	28.1	3.18	5.21	0.10	<0.02	0.04	0.027	0.06	14.2	13.7	0.27	389	2.66	0.01
CC148518		1.55	24.8	3.11	5.53	0.11	<0.02	0.03	0.022	0.09	16.3	11.4	0.29	987	1.92	0.01
CC148519		1.49	32.1	3.56	5.07	0.11	<0.02	0.03	0.024	0.12	19.7	16.3	0.30	1400	2.14	0.01
CC148520		1.90	31.9	3.17	5.57	0.09	<0.02	0.04	0.021	0.10	18.8	10.6	0.28	594	2.38	0.01
CC148521		1.31	35.6	3.02	5.85	0.09	<0.02	0.04	0.026	0.12	12.8	4.2	0.12	1200	4.80	0.01
CC148522		1.29	45.0	3.09	5.21	0.11	<0.02	0.05	0.027	0.09	15.4	14.3	0.32	675	2.59	0.01
CC148523		1.42	44.8	2.56	5.40	0.09	<0.02	0.06	0.023	0.11	11.8	4.3	0.13	1060	3.15	0.01
CC148524		2.00	72.9	3.57	5.89	0.10	<0.02	0.07	0.033	0.12	14.3	18.4	0.27	6340	6.58	0.01
CC148525		1.46	46.9	3.48	5.32	0.10	<0.02	0.13	0.025	0.12	11.4	6.0	0.17	2970	3.34	0.01
CC148526		1.77	43.3	3.51	5.94	0.11	0.03	0.12	0.038	0.11	14.2	20.0	0.48	843	3.92	0.01
CC148527		3.11	93.9	4.59	7.28	0.13	<0.02	0.06	0.040	0.20	19.3	14.3	0.46	740	5.89	0.01
CC148528		1.52	86.3	4.36	7.32	0.11	<0.02	0.03	0.029	0.16	17.3	6.5	0.19	682	5.03	0.01
CC148529		1.67	84.8	4.72	6.57	0.10	<0.02	0.07	0.034	0.17	16.0	17.5	0.32	3310	5.52	0.01
CC148530		1.50	62.7	3.91	5.47	0.11	<0.02	0.05	0.031	0.15	13.2	9.4	0.25	2140	4.35	0.01
CC148531		3.00	88.2	3.66	4.77	0.12	<0.02	0.12	0.033	0.13	17.4	16.8	0.34	3100	5.85	0.01
CC148532		2.56	28.5	3.08	6.64	0.11	<0.02	0.04	0.026	0.09	13.4	8.7	0.27	703	2.48	0.01
CC148533		2.95	63.5	4.28	5.24	0.13	0.02	0.12	0.054	0.20	24.7	10.0	0.21	409	13.40	0.01
CC148534		1.78	18.7	2.93	7.95	0.10	<0.02	0.02	0.022	0.07	12.8	4.4	0.14	619	2.47	0.01
CC148535		2.59	25.3	3.07	6.82	0.10	<0.02	0.04	0.025	0.08	12.6	8.2	0.20	1560	2.21	0.01
CC148536		1.19	69.4	3.12	5.31	0.10	<0.02	0.03	0.027	0.06	10.0	7.9	0.16	2860	2.67	<0.01
CC148537		1.87	40.2	3.42	5.43	0.10	<0.02	0.05	0.027	0.10	12.7	7.6	0.25	665	2.51	0.01
CC148538		6.50	279	5.16	6.74	0.13	<0.02	0.03	0.048	0.21	21.3	27.4	0.52	2270	9.48	0.01
CC148539		1.54	103.5	3.70	5.01	0.12	0.05	0.02	0.020	0.08	23.1	26.9	0.55	1200	2.40	<0.01
CC148540		1.54	34.4	3.60	5.06	0.07	<0.02	0.04	0.024	0.09	12.5	14.0	0.36	769	2.50	0.02
CC148541		1.24	28.0	3.07	4.58	0.06	<0.02	0.04	0.021	0.07	10.0	3.8	0.11	3020	2.26	0.02
CC148542		0.96	25.2	3.00	5.92	0.05	<0.02	0.07	0.021	0.06	9.6	7.5	0.14	1000	2.05	0.01
CC148543		9.87	12.4	1.52	3.26	<0.05	<0.02	0.05	0.010	0.06	7.8	8.5	0.18	525	1.03	0.02
DD001603		1.20	26.3	4.80	3.69	0.06	0.02	0.05	0.030	0.04	10.2	8.1	0.15	1120	2.05	0.01
DD001604		0.55	77.6	3.82	3.63	0.06	<0.02	0.07	0.026	0.07	15.7	2.0	0.04	95	4.29	0.02
DD001605		1.00	102.0	3.41	3.58	0.06	0.02	0.11	0.031	0.04	11.4	10.1	0.17	183	3.01	0.02
DD001606		1.38	155.0	4.17	3.19	0.08	0.02	0.16	0.038	0.04	13.9	10.3	0.21	227	2.40	0.02
DD001607		1.04	72.3	3.09	3.65	0.05	<0.02	0.10	0.026	0.05	9.0	8.2	0.21	207	2.12	0.02
DD001608		1.17	103.5	3.51	4.17	0.08	<0.02	0.10	0.032	0.05	14.7	14.4	0.33	712	2.31	0.02
DD001609		1.53	35.6	2.93	5.81	0.06	<0.02	0.07	0.026	0.04	11.2	8.3	0.22	189	3.12	0.02
DD001610		0.83	35.9	2.15	4.44	0.06	<0.02	0.06	0.016	0.03	11.5	1.6	0.04	74	2.80	0.02

\*\*\*\*\* See Appendix Page for comments regarding this certificate \*\*\*\*\*



ALS Canada Ltd.  
 2103 Dollarton Hwy  
 North Vancouver BC V7H 0A7  
 Phone: 604 984 0221 Fax: 604 984 0218 www.alsglobal.com

To: STRATEGIC METALS LTD.  
 C/ O ARCHER, CATHRO & ASSOCIATES (1981)  
 LIMITED  
 1016- 510 W HASTINGS ST  
 VANCOUVER BC V6B 1L8

Page: 4 - C  
 Total # Pages: 5 (A - D)  
 Plus Appendix Pages  
 Finalized Date: 6- OCT- 2011  
 Account: MTT

Project: Midas Touch - Stag

**CERTIFICATE OF ANALYSIS WH11177064**

Sample Description	Method Analyte Units LOR	ME- MS41	ME- MS41	ME- MS41	ME- MS41	ME- MS41	ME- MS41	ME- MS41	ME- MS41	ME- MS41	ME- MS41	ME- MS41	ME- MS41	ME- MS41	ME- MS41	
		Nb	Ni	P	Pb	Rb	Re	S	Sb	Sc	Se	Sn	Sr	Ta	Te	Th
		ppm	ppm	ppm	ppm	ppm	ppm	%	ppm	ppm	ppm	ppm	ppm	ppm	ppm	ppm
CC148576		0.29	16.3	1130	20.0	16.2	<0.001	0.08	0.85	0.2	0.8	0.6	8.5	<0.01	0.05	<0.2
CC148577		0.27	31.3	900	18.9	9.2	<0.001	0.09	0.90	0.6	0.8	0.4	10.1	<0.01	0.09	0.3
CC148514		0.19	10.6	1150	15.3	10.1	0.001	0.12	1.40	0.3	2.1	0.6	27.9	<0.01	0.08	<0.2
CC148515		0.10	15.3	1530	17.1	12.8	<0.001	0.10	1.57	0.2	1.5	0.8	43.4	<0.01	0.14	<0.2
CC148516		0.25	35.4	1190	19.1	7.8	0.001	0.09	1.49	1.0	1.4	0.4	20.3	<0.01	0.08	0.4
CC148517		0.37	24.3	600	13.2	9.6	0.001	0.08	1.07	0.8	1.1	0.5	12.5	<0.01	0.06	0.2
CC148518		0.22	19.1	1050	19.5	14.8	<0.001	0.09	0.73	0.4	0.6	0.5	11.0	<0.01	0.05	<0.2
CC148519		0.23	22.7	990	26.8	13.1	<0.001	0.08	0.73	0.6	0.9	0.4	11.5	<0.01	0.07	0.3
CC148520		0.47	23.0	860	28.2	13.0	<0.001	0.06	0.80	1.1	0.7	0.5	12.5	<0.01	0.05	0.6
CC148521		0.22	15.6	1230	17.7	18.3	0.001	0.10	1.45	0.2	1.8	0.6	19.8	<0.01	0.09	<0.2
CC148522		0.35	27.9	820	16.6	11.6	<0.001	0.06	0.94	0.7	1.3	0.5	17.3	<0.01	0.08	0.2
CC148523		0.20	18.6	1270	14.2	16.9	<0.001	0.21	1.08	0.3	1.0	0.5	13.1	<0.01	0.09	<0.2
CC148524		0.33	55.5	850	19.5	13.3	<0.001	0.11	1.43	1.7	1.1	0.5	15.3	<0.01	0.13	0.4
CC148525		0.13	23.6	1900	18.7	14.2	<0.001	0.16	1.06	0.3	1.0	0.5	14.4	<0.01	0.12	<0.2
CC148526		1.05	26.0	1100	16.0	14.3	0.001	0.11	1.27	2.4	2.4	0.6	22.0	<0.01	0.07	1.2
CC148527		0.94	44.0	1090	40.1	25.9	<0.001	0.11	1.33	3.3	1.9	0.7	28.3	<0.01	0.31	2.3
CC148528		0.63	25.3	770	20.1	20.8	<0.001	0.11	1.35	1.7	1.8	0.6	23.3	<0.01	0.14	0.9
CC148529		0.24	47.5	1390	32.8	17.3	<0.001	0.14	2.11	0.9	1.6	0.5	39.7	<0.01	0.12	0.3
CC148530		0.19	27.8	1810	21.2	14.8	<0.001	0.14	1.47	0.5	1.0	0.4	24.5	<0.01	0.13	0.2
CC148531		0.35	47.4	810	33.6	12.9	<0.001	0.09	1.63	2.2	1.8	0.4	26.4	<0.01	0.21	0.7
CC148532		0.33	16.2	960	13.2	16.8	<0.001	0.06	0.86	0.4	0.9	0.7	11.9	<0.01	0.10	<0.2
CC148533		0.18	23.3	2010	33.2	15.7	0.002	0.33	1.99	0.9	3.4	0.5	84.8	<0.01	0.29	0.5
CC148534		0.57	13.8	680	13.0	15.4	<0.001	0.08	0.86	0.5	0.8	1.0	9.3	<0.01	0.05	<0.2
CC148535		0.29	19.6	1150	25.4	20.9	<0.001	0.09	0.83	0.5	0.7	0.9	10.7	<0.01	0.06	<0.2
CC148536		0.13	25.9	1090	55.8	9.4	<0.001	0.10	1.17	0.4	0.9	0.4	22.3	<0.01	0.15	<0.2
CC148537		0.14	20.7	2590	18.4	11.9	0.001	0.14	0.99	0.1	1.2	0.5	17.6	<0.01	0.11	<0.2
CC148538		0.40	89.0	3070	65.5	22.2	0.001	0.07	2.55	3.0	1.9	0.6	34.9	<0.01	0.23	0.6
CC148539		0.10	37.6	890	43.0	6.9	<0.001	0.05	0.38	1.3	0.8	0.2	13.4	<0.01	0.08	2.2
CC148540		0.35	19.4	1260	15.6	12.0	0.001	0.09	0.72	0.5	0.8	0.5	16.2	<0.01	0.08	<0.2
CC148541		0.21	13.2	1600	20.1	11.1	0.001	0.11	0.74	0.2	0.6	0.5	14.8	<0.01	0.07	<0.2
CC148542		0.56	13.2	780	11.0	11.3	<0.001	0.10	0.80	0.6	0.6	0.7	7.4	<0.01	0.07	<0.2
CC148543		0.14	9.3	1810	14.5	9.9	<0.001	0.10	0.23	0.1	0.4	0.4	15.6	<0.01	0.02	<0.2
DD001603		0.42	23.0	1390	19.6	7.9	<0.001	0.06	0.62	0.9	1.0	0.4	6.9	<0.01	0.05	0.3
DD001604		0.31	16.9	890	16.6	5.3	<0.001	0.13	2.38	1.4	1.9	0.4	26.2	<0.01	0.26	1.0
DD001605		0.57	20.4	980	18.9	7.3	0.001	0.06	1.92	1.3	1.7	0.4	17.6	<0.01	0.26	0.9
DD001606		0.39	25.9	860	22.3	6.3	0.001	0.07	2.06	2.1	2.9	0.3	21.3	<0.01	0.19	1.4
DD001607		0.47	19.2	1030	16.2	6.2	<0.001	0.09	1.28	0.9	1.3	0.4	13.5	<0.01	0.12	0.2
DD001608		0.54	36.2	960	20.2	7.6	0.001	0.11	1.47	1.7	1.5	0.4	28.1	<0.01	0.17	0.7
DD001609		1.12	15.9	540	15.6	10.2	<0.001	0.08	1.17	1.4	1.2	0.6	10.4	<0.01	0.06	0.5
DD001610		0.64	11.9	590	7.1	4.8	<0.001	0.07	1.32	0.7	0.8	0.6	6.7	<0.01	0.07	0.3



ALS Canada Ltd.  
 2103 Dollarton Hwy  
 North Vancouver BC V7H 0A7  
 Phone: 604 984 0221 Fax: 604 984 0218 www.alsglobal.com

To: STRATEGIC METALS LTD.  
 C/ O ARCHER, CATHRO & ASSOCIATES (1981)  
 LIMITED  
 1016- 510 W HASTINGS ST  
 VANCOUVER BC V6B 1L8

Page: 4 - D  
 Total # Pages: 5 (A - D)  
 Plus Appendix Pages  
 Finalized Date: 6- OCT- 2011  
 Account: MTT

Project: Midas Touch - Stag

**CERTIFICATE OF ANALYSIS WH11177064**

Sample Description	Method Analyte Units LOR	ME- MS41	ME- MS41	ME- MS41	ME- MS41	ME- MS41	ME- MS41	ME- MS41	ME- MS41
		Ti %	Ti ppm	U ppm	V ppm	W ppm	Y ppm	Zn ppm	Zr ppm
		0.005	0.02	0.05	1	0.05	0.05	2	0.5
CC148576		0.014	0.12	0.79	50	0.15	2.44	81	<0.5
CC148577		0.018	0.10	0.76	38	0.13	3.06	102	<0.5
CC148514		0.015	0.23	0.86	57	0.16	2.11	55	<0.5
CC148515		0.007	0.24	0.79	68	0.15	2.42	72	<0.5
CC148516		0.015	0.16	1.23	39	0.20	6.14	110	<0.5
CC148517		0.022	0.13	1.03	44	0.19	4.05	89	<0.5
CC148518		0.016	0.11	1.01	45	0.18	3.47	84	<0.5
CC148519		0.016	0.13	1.31	38	0.12	6.54	104	<0.5
CC148520		0.024	0.13	0.73	44	0.18	3.09	84	<0.5
CC148521		0.011	0.15	1.19	52	0.11	2.48	90	<0.5
CC148522		0.023	0.12	1.24	42	0.17	4.17	97	<0.5
CC148523		0.011	0.12	1.06	44	0.10	2.72	68	<0.5
CC148524		0.025	0.15	1.36	42	0.13	5.58	142	<0.5
CC148525		0.009	0.12	1.29	49	0.10	3.12	107	<0.5
CC148526		0.034	0.22	1.69	55	0.29	4.71	96	0.7
CC148527		0.043	0.26	1.82	67	0.21	4.69	153	<0.5
CC148528		0.039	0.16	1.10	60	0.14	3.08	141	<0.5
CC148529		0.017	0.22	1.85	58	0.09	4.41	180	0.5
CC148530		0.012	0.14	1.46	48	0.09	3.51	118	<0.5
CC148531		0.029	0.16	1.99	45	0.16	7.85	131	<0.5
CC148532		0.022	0.18	1.10	58	0.20	3.17	79	<0.5
CC148533		0.013	0.40	4.72	76	0.14	7.64	103	0.6
CC148534		0.033	0.18	0.78	67	0.21	2.16	68	<0.5
CC148535		0.019	0.12	0.79	60	0.16	3.50	98	<0.5
CC148536		0.013	0.10	0.76	53	0.09	2.91	140	<0.5
CC148537		0.006	0.14	1.55	59	0.13	6.73	104	<0.5
CC148538		0.026	0.29	3.86	76	0.11	15.70	272	<0.5
CC148539		0.005	0.06	1.26	20	<0.05	6.67	120	1.4
CC148540		0.016	0.11	0.91	54	0.18	3.89	93	<0.5
CC148541		0.007	0.12	0.69	52	0.13	2.28	109	<0.5
CC148542		0.025	0.14	0.67	61	0.20	2.05	58	<0.5
CC148543		<0.005	0.07	0.62	22	0.09	1.48	35	<0.5
DD001603		0.011	0.11	0.75	31	0.09	3.93	74	<0.5
DD001604		0.007	0.12	0.47	47	0.10	2.29	112	<0.5
DD001605		0.013	0.13	0.75	43	0.16	2.48	90	<0.5
DD001606		0.014	0.13	1.39	41	0.10	4.31	111	0.6
DD001607		0.017	0.11	0.76	41	0.14	2.40	77	<0.5
DD001608		0.023	0.11	0.94	42	0.18	4.68	129	<0.5
DD001609		0.031	0.17	0.65	54	0.28	2.25	59	<0.5
DD001610		0.017	0.12	0.45	55	0.21	1.58	58	<0.5



ALS Canada Ltd.  
 2103 Dollarton Hwy  
 North Vancouver BC V7H 0A7  
 Phone: 604 984 0221 Fax: 604 984 0218 www.alsglobal.com

To: STRATEGIC METALS LTD.  
 C/ O ARCHER, CATHRO & ASSOCIATES (1981)  
 LIMITED  
 1016- 510 W HASTINGS ST  
 VANCOUVER BC V6B 1L8

Page: 5 - A  
 Total # Pages: 5 (A - D)  
 Plus Appendix Pages  
 Finalized Date: 6- OCT- 2011  
 Account: MTT

Project: Midas Touch - Stag

**CERTIFICATE OF ANALYSIS WH11177064**

Sample Description	Method Analyte Units LOR	WEI- 21	Au- TL43	ME- MS41	ME- MS41	ME- MS41	ME- MS41	ME- MS41	ME- MS41	ME- MS41	ME- MS41	ME- MS41	ME- MS41	ME- MS41	ME- MS41	ME- MS41
		Recvd Wt. kg	Au ppm	Ag ppm	Al %	As ppm	Au ppm	B ppm	Ba ppm	Be ppm	Bi ppm	Ca %	Cd ppm	Ce ppm	Co ppm	Cr ppm
		0.02	0.001	0.01	0.01	0.1	0.2	10	10	0.05	0.01	0.01	0.01	0.02	0.1	1
DD001611		0.36	0.006	0.77	0.90	29.8	<0.2	<10	2020	0.15	0.40	0.01	0.23	30.4	6.8	18
DD001612		0.24	0.005	1.90	0.57	42.4	<0.2	<10	1870	0.15	0.31	0.09	3.00	19.85	4.0	19
DD001613		0.20	0.011	3.31	0.40	27.5	<0.2	<10	880	0.12	0.28	0.02	0.15	23.1	1.6	19
DD001614		0.30	0.004	0.63	0.40	19.5	<0.2	<10	300	0.11	0.40	0.01	0.20	28.4	3.2	12
DD001615		0.28	0.009	1.48	1.31	16.5	<0.2	<10	250	0.27	0.31	0.04	0.18	22.6	4.7	26
DD001616		0.30	0.007	0.86	1.12	15.6	<0.2	<10	250	0.24	0.28	0.07	0.15	22.9	4.3	27
DD001617		0.34	0.006	0.33	0.73	14.7	<0.2	<10	140	0.11	0.31	0.03	0.10	20.2	2.3	19
DD001618		0.26	0.005	0.32	1.05	16.2	<0.2	<10	100	0.19	0.33	0.04	0.08	21.0	3.5	21
DD001619		0.44	0.008	0.15	0.41	14.4	<0.2	<10	150	0.09	0.26	0.01	0.06	24.5	1.7	10
DD001620		0.22	0.009	1.02	0.86	18.6	<0.2	<10	260	0.17	0.33	0.03	0.13	24.7	2.6	21
DD001621		0.28	0.021	0.27	0.71	33.8	<0.2	<10	530	0.13	0.44	0.05	0.07	26.9	5.3	17
DD001622		0.38	0.009	0.24	0.74	19.2	<0.2	<10	80	0.11	0.37	0.03	0.06	27.7	3.4	14
DD001623		0.32	0.012	0.10	0.64	8.6	<0.2	<10	100	0.10	0.32	0.02	0.05	24.6	3.1	10
DD001624		0.40	0.020	0.13	0.59	16.3	<0.2	<10	240	0.13	0.35	0.03	0.07	23.9	3.9	13
DD001625		0.32	0.009	0.51	1.90	10.7	<0.2	<10	240	0.65	0.16	0.16	0.94	30.1	10.4	20
DD001626		0.38	0.006	0.32	0.73	14.4	<0.2	<10	120	0.14	0.29	0.03	0.18	22.6	3.1	12
DD001627		0.42	0.015	0.75	0.32	15.0	<0.2	<10	420	0.12	0.31	0.01	0.09	24.7	0.5	9
DD001628		0.42	0.011	1.34	0.46	16.4	<0.2	<10	640	0.16	0.34	0.01	0.07	25.8	1.5	16
DD001629		0.46	0.012	0.29	0.98	14.1	<0.2	<10	180	0.16	0.28	0.05	0.20	21.5	3.2	17
DD001630		0.28	0.016	4.34	0.75	39.1	<0.2	<10	880	0.23	0.35	0.16	0.29	30.7	1.2	20
DD001631		0.22	0.011	0.90	0.66	13.3	<0.2	<10	230	0.10	0.25	0.03	0.17	10.70	1.9	15
DD001632		0.20	0.007	0.30	0.65	2.8	<0.2	<10	90	0.10	0.25	0.03	0.15	12.40	2.8	13
DD001633		0.40	0.003	0.16	2.01	14.3	<0.2	<10	150	0.38	0.27	0.07	0.17	26.0	8.1	32
DD001634		0.36	0.006	0.10	1.37	12.4	<0.2	<10	230	0.24	0.27	0.08	0.09	23.9	5.7	24
DD001635		0.42	0.002	0.20	1.51	10.9	<0.2	<10	110	0.21	0.25	0.05	0.09	20.1	3.3	25
DD001636		0.38	0.003	0.19	1.83	15.6	<0.2	<10	120	0.32	0.24	0.06	0.22	21.8	8.2	31
DD001637		0.22	0.004	0.13	2.00	16.9	<0.2	<10	260	0.52	0.21	0.08	0.19	26.7	9.8	31
DD001638		0.38	0.004	0.17	1.40	19.1	<0.2	<10	150	0.31	0.23	0.05	0.19	23.6	7.6	34
DD001639		0.32	0.002	0.33	1.28	15.4	<0.2	<10	110	0.17	0.37	0.04	0.10	21.3	5.4	23
DD001640		0.32	0.002	0.09	0.71	10.4	<0.2	<10	490	0.11	0.28	0.02	0.06	15.40	2.7	11
DD001641		0.36	0.005	0.31	1.48	16.9	<0.2	<10	140	0.31	0.24	0.05	0.17	22.1	5.8	27
DD001642		0.42	0.002	2.50	1.74	13.1	<0.2	<10	110	0.22	0.31	0.05	0.13	22.3	4.7	27
DD001643		0.42	0.002	1.63	1.64	13.6	<0.2	<10	130	0.25	0.29	0.05	0.11	21.5	4.1	28
DD001644		0.32	0.004	0.54	0.91	11.7	<0.2	<10	250	0.19	0.31	0.02	0.06	27.0	2.6	20
DD001645		0.22	0.002	0.84	1.11	12.1	<0.2	<10	160	0.16	0.29	0.03	0.08	19.50	3.5	20



ALS Canada Ltd.  
 2103 Dollarton Hwy  
 North Vancouver BC V7H 0A7  
 Phone: 604 984 0221 Fax: 604 984 0218 www.alsglobal.com

To: STRATEGIC METALS LTD.  
 C/ O ARCHER, CATHRO & ASSOCIATES (1981)  
 LIMITED  
 1016- 510 W HASTINGS ST  
 VANCOUVER BC V6B 1L8

Page: 5 - B  
 Total # Pages: 5 (A - D)  
 Plus Appendix Pages  
 Finalized Date: 6- OCT- 2011  
 Account: MTT

Project: Midas Touch - Stag

**CERTIFICATE OF ANALYSIS WH11177064**

Sample Description	Method Analyte Units LOR	ME- MS41	ME- MS41	ME- MS41	ME- MS41	ME- MS41	ME- MS41	ME- MS41	ME- MS41	ME- MS41	ME- MS41	ME- MS41	ME- MS41	ME- MS41	ME- MS41	
		Cs ppm	Cu ppm	Fe %	Ga ppm	Ge ppm	Hf ppm	Hg ppm	In ppm	K %	La ppm	Li ppm	Mg %	Mn ppm	Mo ppm	Na %
DD001611		1.50	140.0	4.44	2.34	0.09	0.09	0.23	0.036	0.06	16.8	6.2	0.14	219	5.62	0.02
DD001612		0.72	62.7	3.60	1.34	0.07	0.02	0.48	0.039	0.06	11.3	2.5	0.09	139	34.8	0.03
DD001613		1.05	44.1	2.92	1.90	0.07	<0.02	0.35	0.032	0.07	14.2	1.5	0.04	24	9.88	0.03
DD001614		1.35	53.7	2.92	3.30	0.06	<0.02	0.03	0.018	0.06	18.3	1.2	0.02	63	5.67	0.02
DD001615		1.12	38.9	4.05	4.58	0.06	<0.02	0.26	0.033	0.05	11.9	11.8	0.21	227	3.78	0.02
DD001616		1.10	42.7	3.11	4.23	0.07	<0.02	0.21	0.022	0.05	12.2	11.5	0.26	171	2.46	0.02
DD001617		0.95	32.1	3.01	4.26	0.05	<0.02	0.08	0.017	0.03	11.0	4.1	0.11	110	2.83	0.02
DD001618		1.37	34.9	3.21	5.02	0.05	<0.02	0.09	0.024	0.04	10.4	7.7	0.19	167	2.42	0.02
DD001619		0.83	33.9	1.59	3.82	0.06	<0.02	0.02	0.017	0.03	13.6	0.8	0.02	38	3.59	0.01
DD001620		1.20	59.2	2.90	4.18	0.07	<0.02	0.20	0.025	0.04	13.4	5.0	0.11	141	4.11	0.01
DD001621		1.05	107.0	3.74	4.38	0.05	<0.02	0.06	0.044	0.04	13.6	1.8	0.04	244	3.33	0.02
DD001622		1.05	61.0	3.17	6.80	0.05	<0.02	0.04	0.018	0.03	14.1	2.5	0.06	110	2.96	0.01
DD001623		0.99	56.1	2.46	4.31	<0.05	<0.02	0.02	0.018	0.03	12.7	2.6	0.06	109	1.38	0.01
DD001624		0.91	53.7	2.73	3.42	0.05	<0.02	0.05	0.026	0.03	12.4	3.6	0.10	183	2.08	0.01
DD001625		0.81	56.3	2.93	2.14	0.07	0.08	0.07	0.026	0.04	15.4	8.6	0.17	785	1.29	0.01
DD001626		1.65	35.8	2.03	4.82	0.05	<0.02	0.05	0.016	0.03	11.7	4.2	0.09	111	1.95	0.02
DD001627		1.23	16.5	1.30	3.56	0.07	<0.02	0.48	0.022	0.09	16.5	0.6	0.01	57	6.77	0.02
DD001628		0.80	34.1	2.41	2.49	0.07	0.02	0.40	0.026	0.09	15.1	3.0	0.04	50	6.29	0.02
DD001629		1.62	34.7	2.60	4.45	0.05	<0.02	0.05	0.018	0.03	10.8	7.4	0.16	103	2.05	0.02
DD001630		0.89	82.9	3.37	1.95	0.10	0.03	1.01	0.036	0.13	22.3	1.9	0.06	27	26.1	0.03
DD001631		1.93	42.4	2.54	2.03	<0.05	0.02	0.12	0.016	0.05	5.3	4.4	0.10	65	1.63	0.02
DD001632		1.17	50.3	1.83	3.18	<0.05	<0.02	0.04	0.014	0.03	5.6	5.3	0.12	102	0.92	0.02
DD001633		1.41	20.6	3.43	5.83	0.05	<0.02	0.04	0.029	0.04	13.1	18.5	0.45	322	1.89	0.02
DD001634		1.22	26.1	2.69	4.94	<0.05	<0.02	0.04	0.025	0.03	11.6	10.9	0.33	204	1.63	0.02
DD001635		1.43	11.5	2.50	6.79	<0.05	<0.02	0.05	0.028	0.04	11.0	10.5	0.23	108	1.49	0.01
DD001636		1.15	19.7	3.42	6.47	<0.05	<0.02	0.06	0.028	0.04	11.5	14.2	0.40	350	1.90	0.02
DD001637		0.93	36.9	3.28	5.09	0.05	0.04	0.10	0.028	0.04	13.9	21.4	0.44	338	1.80	0.02
DD001638		1.07	24.0	4.00	5.52	0.05	<0.02	0.08	0.040	0.04	13.0	13.0	0.35	322	3.53	0.02
DD001639		1.55	19.4	3.78	9.49	0.05	<0.02	0.05	0.033	0.05	11.8	4.9	0.14	323	2.24	0.02
DD001640		0.70	22.1	2.28	4.56	<0.05	<0.02	0.04	0.022	0.03	8.4	2.5	0.06	108	1.37	0.02
DD001641		1.35	36.1	3.27	5.72	<0.05	<0.02	0.07	0.028	0.04	11.9	17.2	0.35	199	2.23	0.02
DD001642		1.56	15.0	3.09	8.77	<0.05	<0.02	0.10	0.027	0.04	12.8	12.3	0.27	209	2.26	0.02
DD001643		1.46	15.0	3.28	8.33	<0.05	<0.02	0.09	0.027	0.04	12.3	8.8	0.23	150	2.33	0.02
DD001644		1.19	28.2	2.84	6.37	0.06	<0.02	0.07	0.021	0.04	15.4	2.6	0.07	90	2.48	0.02
DD001645		1.23	16.6	2.96	7.83	<0.05	<0.02	0.07	0.022	0.04	11.3	4.8	0.12	132	2.85	0.02

\*\*\*\*\* See Appendix Page for comments regarding this certificate \*\*\*\*\*



ALS Canada Ltd.  
 2103 Dollarton Hwy  
 North Vancouver BC V7H 0A7  
 Phone: 604 984 0221 Fax: 604 984 0218 www.alsglobal.com

To: STRATEGIC METALS LTD.  
 C/ O ARCHER, CATHRO & ASSOCIATES (1981)  
 LIMITED  
 1016- 510 W HASTINGS ST  
 VANCOUVER BC V6B 1L8

Page: 5 - C  
 Total # Pages: 5 (A - D)  
 Plus Appendix Pages  
 Finalized Date: 6- OCT- 2011  
 Account: MTT

Project: Midas Touch - Stag

**CERTIFICATE OF ANALYSIS WH11177064**

Sample Description	Method Analyte Units LOR	ME- MS41	ME- MS41	ME- MS41	ME- MS41	ME- MS41	ME- MS41	ME- MS41	ME- MS41	ME- MS41	ME- MS41	ME- MS41	ME- MS41	ME- MS41	ME- MS41	
		Nb ppm	Ni ppm	P ppm	Pb ppm	Rb ppm	Re ppm	S %	Sb ppm	Sc ppm	Se ppm	Sn ppm	Sr ppm	Ta ppm	Te ppm	Th ppm
		0.05	0.2	10	0.2	0.1	0.001	0.01	0.05	0.1	0.2	0.2	0.2	0.01	0.01	0.2
DD001611		0.10	31.6	670	21.5	5.0	0.003	0.19	3.26	2.7	5.2	0.2	33.8	<0.01	0.27	4.7
DD001612		0.11	35.8	1050	20.5	4.1	0.008	0.19	24.6	1.1	10.0	0.4	49.6	<0.01	0.20	0.6
DD001613		0.17	14.6	1100	16.1	5.9	0.003	0.21	5.00	1.0	7.8	0.3	36.0	<0.01	0.20	0.4
DD001614		0.35	20.0	830	19.5	9.7	0.001	0.12	2.47	0.5	3.0	0.6	26.6	<0.01	0.15	0.3
DD001615		1.09	16.9	690	13.1	9.7	0.001	0.06	1.78	1.3	2.5	0.5	20.0	<0.01	0.08	0.7
DD001616		0.81	15.8	720	13.5	7.7	0.001	0.05	1.37	1.3	2.4	0.5	22.1	<0.01	0.11	1.0
DD001617		0.56	10.2	760	14.2	6.8	<0.001	0.04	1.79	0.6	1.3	0.5	14.1	<0.01	0.11	0.2
DD001618		0.80	13.0	590	15.5	6.5	<0.001	0.13	1.24	1.1	1.2	0.6	14.5	<0.01	0.09	0.5
DD001619		0.28	7.3	550	11.0	5.3	<0.001	0.07	1.56	0.4	1.0	0.6	9.6	<0.01	0.10	0.2
DD001620		0.37	12.0	820	17.4	6.7	0.001	0.08	2.04	0.4	3.2	0.5	21.7	<0.01	0.14	0.2
DD001621		0.49	24.6	740	19.1	8.5	0.001	0.09	1.70	1.1	1.3	0.5	13.8	<0.01	0.17	0.4
DD001622		0.98	11.9	510	14.5	8.2	<0.001	0.04	1.39	1.2	0.8	0.7	13.1	<0.01	0.13	1.3
DD001623		0.56	10.6	400	10.8	7.4	<0.001	0.03	0.64	0.8	0.5	0.4	8.3	<0.01	0.11	0.9
DD001624		0.35	14.5	640	13.9	6.6	<0.001	0.05	1.15	0.7	0.8	0.4	8.5	<0.01	0.10	0.2
DD001625		0.67	22.7	890	9.8	4.4	<0.001	0.04	0.93	2.5	1.5	0.2	11.0	0.01	0.11	2.4
DD001626		0.55	10.1	590	14.5	7.0	<0.001	0.04	0.85	0.7	0.7	0.6	17.3	<0.01	0.13	0.4
DD001627		0.15	2.2	890	13.6	7.5	<0.001	0.31	2.99	1.8	4.7	0.5	117.5	<0.01	0.23	1.5
DD001628		0.23	5.9	930	21.5	9.3	0.003	0.33	2.72	1.5	3.8	0.3	131.0	<0.01	0.18	2.3
DD001629		0.61	11.1	620	12.1	8.1	<0.001	0.07	0.74	0.7	0.9	0.5	14.0	<0.01	0.09	0.2
DD001630		0.12	13.7	4460	24.3	8.6	0.005	0.46	4.77	1.3	12.0	0.2	387	<0.01	0.21	1.3
DD001631		0.20	11.2	1270	19.6	5.3	<0.001	0.13	0.80	0.4	1.0	0.2	36.1	<0.01	0.13	0.2
DD001632		0.27	13.1	790	11.8	7.0	<0.001	0.06	0.35	0.6	0.4	0.3	9.0	<0.01	0.28	0.2
DD001633		1.00	20.8	420	15.6	6.5	<0.001	0.03	0.99	2.0	1.0	0.6	9.5	0.01	0.06	0.8
DD001634		0.66	17.2	610	13.3	5.6	<0.001	0.04	0.82	1.1	1.1	0.5	9.0	<0.01	0.05	0.3
DD001635		1.02	9.6	360	13.0	8.6	0.001	0.04	0.59	1.4	0.6	0.8	7.5	<0.01	0.02	0.4
DD001636		0.96	18.0	470	15.5	7.1	0.001	0.05	1.03	1.7	1.0	0.6	8.9	<0.01	0.04	0.5
DD001637		1.18	28.4	500	14.7	6.4	0.001	0.03	1.28	2.9	1.2	0.5	10.4	0.01	0.04	2.4
DD001638		0.83	24.6	590	15.7	7.6	0.001	0.04	2.13	1.7	1.8	0.5	11.2	<0.01	0.09	0.7
DD001639		2.00	11.8	400	18.5	9.8	0.001	0.03	1.06	1.7	0.7	1.1	6.7	<0.01	0.06	0.8
DD001640		0.87	11.7	290	10.6	5.8	<0.001	0.02	0.86	1.0	0.4	0.5	5.7	<0.01	0.06	0.7
DD001641		1.11	21.2	420	14.3	6.3	0.001	0.06	1.34	1.8	1.3	0.6	17.0	<0.01	0.07	1.2
DD001642		1.50	11.9	360	15.3	7.6	0.001	0.05	0.92	1.8	0.9	1.1	8.2	<0.01	0.05	0.6
DD001643		1.15	12.3	360	14.0	8.4	0.001	0.04	0.99	1.3	1.0	1.0	7.9	<0.01	0.03	0.3
DD001644		0.90	10.5	500	11.9	7.4	0.001	0.04	1.21	1.2	1.4	0.8	11.5	<0.01	0.07	0.8
DD001645		1.48	10.1	460	12.9	6.9	<0.001	0.05	1.25	1.4	0.7	0.9	7.9	<0.01	0.05	0.6

\*\*\*\*\* See Appendix Page for comments regarding this certificate \*\*\*\*\*





ALS Canada Ltd.  
 2103 Dollarton Hwy  
 North Vancouver BC V7H 0A7  
 Phone: 604 984 0221 Fax: 604 984 0218 www.alsglobal.com

To: STRATEGIC METALS LTD.  
 C/ O ARCHER, CATHRO & ASSOCIATES (1981)  
 LIMITED  
 1016- 510 W HASTINGS ST  
 VANCOUVER BC V6B 1L8

Page: 5 - D  
 Total # Pages: 5 (A - D)  
 Plus Appendix Pages  
 Finalized Date: 6- OCT- 2011  
 Account: MTT

Project: Midas Touch - Stag

**CERTIFICATE OF ANALYSIS WH11177064**

Sample Description	Method Analyte Units LOR	ME- MS41	ME- MS41	ME- MS41	ME- MS41	ME- MS41	ME- MS41	ME- MS41	ME- MS41
		Ti %	Ti ppm	U ppm	V ppm	W ppm	Y ppm	Zn ppm	Zr ppm
		0.005	0.02	0.05	1	0.05	0.05	2	0.5
DD001611		<0.005	0.24	1.67	40	<0.05	4.46	153	4.9
DD001612		<0.005	1.19	4.67	74	0.27	5.72	235	0.7
DD001613		0.006	0.61	2.25	43	0.08	2.93	73	<0.5
DD001614		0.014	0.24	0.89	65	0.16	2.63	122	<0.5
DD001615		0.022	0.21	1.57	55	0.21	2.44	79	<0.5
DD001616		0.019	0.15	0.83	53	0.19	2.55	70	<0.5
DD001617		0.014	0.15	0.59	56	0.16	1.48	50	<0.5
DD001618		0.028	0.13	0.73	58	0.26	1.90	53	<0.5
DD001619		0.009	0.10	0.52	63	0.14	1.44	44	<0.5
DD001620		0.014	0.13	1.14	55	0.15	2.07	48	<0.5
DD001621		0.020	0.10	0.71	63	0.16	2.74	94	<0.5
DD001622		0.027	0.14	0.46	76	0.22	1.96	54	<0.5
DD001623		0.015	0.08	0.32	49	0.13	1.57	47	<0.5
DD001624		0.019	0.10	0.51	43	0.15	2.12	68	<0.5
DD001625		0.022	0.08	1.23	31	0.19	13.10	111	1.8
DD001626		0.015	0.11	0.55	47	0.19	2.13	52	<0.5
DD001627		<0.005	0.39	0.65	28	<0.05	2.24	24	<0.5
DD001628		0.005	0.40	1.43	37	0.06	3.61	88	0.8
DD001629		0.020	0.12	0.55	47	0.24	2.34	59	<0.5
DD001630		<0.005	0.77	4.80	65	0.09	11.95	101	0.9
DD001631		0.005	0.07	0.85	26	<0.05	1.61	63	<0.5
DD001632		0.010	0.07	0.38	33	0.06	1.71	70	<0.5
DD001633		0.036	0.15	0.79	58	0.28	3.88	76	<0.5
DD001634		0.029	0.12	0.69	51	0.23	3.05	56	<0.5
DD001635		0.034	0.16	0.51	61	0.23	2.06	44	<0.5
DD001636		0.040	0.14	0.66	61	0.27	2.73	80	<0.5
DD001637		0.032	0.12	0.79	50	0.22	3.36	84	1.3
DD001638		0.024	0.31	0.81	66	0.24	3.00	77	<0.5
DD001639		0.058	0.16	0.62	79	0.31	2.10	51	0.5
DD001640		0.026	0.09	0.31	37	0.13	1.22	38	<0.5
DD001641		0.032	0.16	0.68	56	0.25	2.43	66	<0.5
DD001642		0.044	0.23	0.66	74	0.28	2.24	49	<0.5
DD001643		0.041	0.20	0.63	78	0.29	2.14	50	<0.5
DD001644		0.028	0.16	0.65	69	0.20	1.71	44	<0.5
DD001645		0.036	0.19	0.53	77	0.26	1.69	45	<0.5



ALS Canada Ltd.  
2103 Dollarton Hwy  
North Vancouver BC V7H 0A7  
Phone: 604 984 0221 Fax: 604 984 0218 www.alsglobal.com

To: STRATEGIC METALS LTD.  
C/ O ARCHER, CATHRO & ASSOCIATES (1981)  
LIMITED  
1016- 510 W HASTINGS ST  
VANCOUVER BC V6B 1L8

Page: Appendix 1  
Total # Appendix Pages: 1  
Finalized Date: 6- OCT- 2011  
Account: MTT

Project: Midas Touch - Stag

**CERTIFICATE OF ANALYSIS WH11177064**

Method	CERTIFICATE COMMENTS
ME- MS41	Gold determinations by this method are semi- quantitative due to the small sample weight used (0.5g).



ALS Canada Ltd.  
 2103 Dollarton Hwy  
 North Vancouver BC V7H 0A7  
 Phone: 604 984 0221 Fax: 604 984 0218 www.alsglobal.com

To: **STRATEGIC METALS LTD.**  
**C/ O ARCHER, CATHRO & ASSOCIATES (1981) LIMITED**  
**1016- 510 W HASTINGS ST**  
**VANCOUVER BC V6B 1L8**

Page: 1  
 Finalized Date: 10- OCT- 2011  
 Account: MTT

**CERTIFICATE WH11177065**

Project: Midas Touch - Stag  
 P.O. No.:  
 This report is for 105 Soil samples submitted to our lab in Whitehorse, YT, Canada on 28- AUG- 2011.  
 The following have access to data associated with this certificate:

MATT DUMALA JOAN MARIACHER	DOUG EATON BRUCE YOUNGMAN	SARAH EATON
-------------------------------	------------------------------	-------------

<b>SAMPLE PREPARATION</b>	
ALS CODE	DESCRIPTION
WEI- 21	Received Sample Weight
LOG- 22	Sample login - Rcd w/o BarCode
SCR- 41	Screen to - 180um and save both

<b>ANALYTICAL PROCEDURES</b>		
ALS CODE	DESCRIPTION	INSTRUMENT
Au- TL43	Trace Level Au - 25g AR	ICP- MS
ME- MS41	51 anal. aqua regia ICPMS	

To: **STRATEGIC METALS LTD.**  
**ATTN: JOAN MARIACHER**  
**C/ O ARCHER, CATHRO & ASSOCIATES (1981) LIMITED**  
**1016- 510 W HASTINGS ST**  
**VANCOUVER BC V6B 1L8**

This is the Final Report and supersedes any preliminary report with this certificate number. Results apply to samples as submitted. All pages of this report have been checked and approved for release.

**Signature:**   
 Colin Ramshaw, Vancouver Laboratory Manager



ALS Canada Ltd.  
 2103 Dollarton Hwy  
 North Vancouver BC V7H 0A7  
 Phone: 604 984 0221 Fax: 604 984 0218 www.alsglobal.com

To: STRATEGIC METALS LTD.  
 C/ O ARCHER, CATHRO & ASSOCIATES (1981)  
 LIMITED  
 1016- 510 W HASTINGS ST  
 VANCOUVER BC V6B 1L8

Page: 2 - A  
 Total # Pages: 4 (A - D)  
 Plus Appendix Pages  
 Finalized Date: 10- OCT- 2011  
 Account: MTT

Project: Midas Touch - Stag

**CERTIFICATE OF ANALYSIS WH11177065**

Sample Description	Method Analyte Units LOR	WEI- 21	Au- TL43	ME- MS41	ME- MS41	ME- MS41	ME- MS41	ME- MS41	ME- MS41	ME- MS41	ME- MS41	ME- MS41	ME- MS41	ME- MS41	ME- MS41	
		Recvd Wt. kg	Au ppm	Ag ppm	Al %	As ppm	Au ppm	B ppm	Ba ppm	Be ppm	Bi ppm	Ca %	Cd ppm	Ce ppm	Co ppm	Cr ppm
DD001871		0.02	0.001	0.01	0.01	0.1	0.2	10	10	0.05	0.01	0.01	0.01	0.02	0.1	1
DD001872		0.34	0.003	0.53	1.17	15.3	<0.2	<10	140	0.21	0.28	0.05	0.28	23.4	8.1	35
DD001873		0.36	0.007	0.69	1.30	10.8	<0.2	<10	290	0.46	0.20	0.25	0.20	24.7	9.8	31
DD001874		0.32	0.007	0.23	0.86	10.1	<0.2	<10	140	0.18	0.20	0.08	0.21	24.5	13.5	25
DD001875		0.28	0.013	0.61	0.94	5.7	<0.2	<10	530	0.14	0.18	0.24	0.10	20.5	9.0	28
DD001876		0.28	0.009	0.40	1.11	9.3	<0.2	<10	420	0.43	0.19	0.61	0.26	20.6	9.4	24
DD001877		0.28	0.009	0.17	1.20	11.2	<0.2	<10	320	0.33	0.22	0.10	0.18	24.4	14.5	29
DD001878		0.36	0.009	0.50	1.18	10.5	<0.2	<10	660	0.30	0.22	0.36	0.27	25.3	13.7	31
DD001879		0.30	0.003	0.11	0.75	8.1	<0.2	<10	150	0.14	0.27	0.02	0.08	29.4	5.4	17
DD001880		0.34	0.008	0.27	1.42	12.8	<0.2	<10	320	0.43	0.31	0.07	0.16	33.6	14.6	27
DD001881		0.22	0.008	0.37	1.21	10.9	<0.2	<10	390	0.35	0.27	0.35	0.21	20.2	12.8	26
DD001882		0.28	0.006	0.32	1.30	13.1	<0.2	<10	170	0.35	0.29	0.04	0.15	22.3	14.6	24
DD001883		0.30	0.009	0.20	1.15	11.6	<0.2	<10	140	0.27	0.25	0.11	0.11	27.7	18.2	25
DD001884		0.20	0.006	0.41	1.46	10.3	<0.2	<10	270	0.37	0.39	0.20	0.27	22.1	31.2	28
DD001885		0.24	0.004	0.63	1.30	9.1	<0.2	<10	280	0.25	0.30	0.12	0.25	18.40	8.4	25
DD001886		0.26	0.007	0.24	1.23	12.8	<0.2	<10	200	0.27	0.28	0.10	0.17	26.2	19.9	24
DD001887		0.24	0.005	0.28	1.07	5.4	<0.2	<10	230	0.26	0.21	0.03	0.13	20.8	5.5	19
DD001888		0.22	0.007	0.15	1.29	12.3	<0.2	<10	100	0.13	0.29	0.03	0.14	19.20	6.4	28
DD001889		0.30	0.011	0.26	1.15	20.0	<0.2	<10	150	0.37	0.29	0.04	0.23	34.0	19.9	21
DD001890		0.26	0.008	0.17	1.35	9.7	<0.2	<10	200	0.27	0.31	0.05	0.10	36.3	22.3	27
DD001891		0.22	0.010	0.36	1.49	11.6	<0.2	<10	330	0.35	0.31	0.19	0.18	24.7	17.0	26
DD001892		0.28	0.011	0.23	1.31	12.7	<0.2	<10	220	0.31	0.33	0.08	0.14	27.4	20.9	25
DD001893		0.26	0.006	0.14	1.19	10.2	<0.2	<10	130	0.17	0.28	0.03	0.10	21.4	6.4	24
DD001894		0.30	0.008	0.65	2.10	17.9	<0.2	<10	160	0.57	0.27	0.06	0.21	24.7	17.8	33
DD001895		0.20	0.004	0.34	1.39	11.4	<0.2	<10	170	0.21	0.24	0.04	0.13	18.90	8.7	29
DD001896		0.30	0.014	0.16	0.84	6.1	<0.2	<10	220	0.20	0.27	0.09	0.06	32.6	5.7	18
DD001897		0.26	0.006	0.49	1.44	13.5	<0.2	<10	160	0.28	0.28	0.04	0.30	22.4	7.7	28
DD001898		0.20	0.007	0.41	0.85	13.7	<0.2	<10	160	0.22	0.27	0.05	0.24	25.4	11.1	20
DD001899		0.34	0.003	0.41	0.64	13.4	<0.2	<10	110	0.13	0.27	0.04	0.25	23.3	6.0	17
DD001900		0.28	0.005	0.27	0.84	11.5	<0.2	<10	430	0.22	0.23	0.29	0.14	22.4	8.1	18
DD001901		0.26	0.003	0.48	1.04	11.3	<0.2	<10	140	0.17	0.22	0.04	0.16	22.1	5.9	22
DD001902		0.32	0.004	0.58	1.07	9.9	<0.2	<10	190	0.18	0.19	0.13	0.11	20.2	5.8	26
DD001903		0.26	0.005	0.33	1.08	11.1	<0.2	<10	120	0.17	0.21	0.02	0.08	25.4	4.3	25
DD001904		0.34	0.004	0.42	1.14	9.9	<0.2	<10	140	0.20	0.19	0.01	0.12	25.3	6.0	25
DD001905		0.32	0.004	0.58	1.06	7.1	<0.2	<10	110	0.17	0.16	0.02	0.08	25.4	3.7	23
DD001906		0.30	0.004	0.93	0.88	9.2	<0.2	<10	140	0.14	0.21	0.02	0.12	23.9	3.8	22
DD001907		0.26	0.004	0.30	1.29	10.7	<0.2	<10	240	0.31	0.21	0.11	0.20	22.8	9.0	26
DD001908		0.38	0.001	0.53	1.05	8.3	<0.2	<10	120	0.14	0.24	0.04	0.08	26.3	3.2	19
DD001711		0.24	0.008	0.65	0.87	8.4	<0.2	<10	130	0.19	0.20	0.07	0.14	20.1	6.7	22
DD001712		0.32	0.001	0.27	1.06	12.4	<0.2	<10	120	0.20	0.29	0.03	0.24	14.40	5.7	25
DD001712		0.24	0.001	0.42	1.40	9.9	<0.2	<10	130	0.22	0.22	0.06	0.14	19.10	6.0	26



ALS Canada Ltd.  
 2103 Dollarton Hwy  
 North Vancouver BC V7H 0A7  
 Phone: 604 984 0221 Fax: 604 984 0218 www.alsglobal.com

To: STRATEGIC METALS LTD.  
 C/ O ARCHER, CATHRO & ASSOCIATES (1981)  
 LIMITED  
 1016- 510 W HASTINGS ST  
 VANCOUVER BC V6B 1L8

Page: 2 - B  
 Total # Pages: 4 (A - D)  
 Plus Appendix Pages  
 Finalized Date: 10- OCT- 2011  
 Account: MTT

Project: Midas Touch - Stag

**CERTIFICATE OF ANALYSIS WH11177065**

Sample Description	Method Analyte Units LOR	ME- MS41	ME- MS41	ME- MS41	ME- MS41	ME- MS41	ME- MS41	ME- MS41	ME- MS41	ME- MS41	ME- MS41	ME- MS41	ME- MS41	ME- MS41	ME- MS41	
		Cs	Cu	Fe	Ga	Ge	Hf	Hg	In	K	La	Li	Mg	Mn	Mo	Na
		ppm	ppm	%	ppm	ppm	ppm	ppm	ppm	%	ppm	ppm	%	ppm	ppm	%
DD001871		1.18	36.8	4.24	4.74	0.07	<0.02	0.04	0.022	0.04	9.7	18.6	0.30	666	1.86	0.01
DD001872		1.12	78.9	2.81	3.61	0.07	0.04	0.11	0.025	0.04	13.7	21.9	0.39	483	1.34	0.01
DD001873		0.86	77.2	2.54	2.80	0.07	0.04	0.04	0.020	0.04	12.8	18.1	0.29	893	1.26	0.01
DD001874		1.65	124.5	2.35	2.90	0.07	0.06	0.20	0.016	0.03	11.6	21.2	0.43	584	0.94	0.01
DD001875		0.96	63.8	2.49	3.15	0.06	0.05	0.09	0.023	0.04	10.9	18.7	0.31	631	1.45	0.02
DD001876		1.45	83.1	3.07	3.53	0.08	0.03	0.04	0.023	0.04	12.0	28.6	0.36	869	1.84	0.01
DD001877		0.98	122.0	3.05	3.53	0.08	0.08	0.19	0.023	0.07	13.3	23.4	0.44	927	1.54	0.02
DD001878		1.18	44.9	1.92	4.97	0.06	<0.02	0.02	0.015	0.03	16.1	8.2	0.13	437	2.48	0.01
DD001879		1.59	56.6	3.34	4.00	0.08	0.04	0.07	0.026	0.05	16.5	26.9	0.38	980	2.02	0.01
DD001880		1.17	75.9	2.67	3.91	0.05	0.04	0.10	0.020	0.04	10.5	26.3	0.44	979	2.13	0.01
DD001881		1.47	63.8	2.83	4.99	0.05	0.02	0.07	0.024	0.04	11.3	23.5	0.32	921	1.86	<0.01
DD001882		1.17	74.7	2.69	4.14	0.05	0.02	0.04	0.021	0.04	13.5	25.6	0.43	768	1.57	<0.01
DD001883		3.02	145.5	2.81	5.53	0.05	0.03	0.09	0.030	0.06	11.3	33.5	0.39	1060	2.08	0.01
DD001884		1.84	25.9	2.23	6.47	<0.05	<0.02	0.10	0.025	0.05	9.0	17.6	0.32	461	1.72	<0.01
DD001885		1.72	89.8	2.98	4.34	0.05	0.03	0.04	0.021	0.05	14.3	30.6	0.35	1100	1.96	<0.01
DD001886		1.60	38.2	1.64	4.18	<0.05	<0.02	0.05	0.016	0.04	11.4	14.7	0.20	422	1.47	<0.01
DD001887		1.22	41.3	4.14	5.16	0.05	<0.02	0.04	0.023	0.03	9.7	19.0	0.29	446	1.63	<0.01
DD001888		1.26	93.7	3.38	3.20	0.07	0.04	0.16	0.029	0.04	17.8	22.7	0.30	1050	10.80	<0.01
DD001889		0.95	81.9	3.13	4.49	0.06	0.05	0.09	0.021	0.04	18.5	32.7	0.53	1410	2.08	<0.01
DD001890		1.92	90.7	3.04	4.48	0.05	0.05	0.16	0.026	0.05	12.2	30.5	0.47	1520	2.30	0.01
DD001891		1.58	73.2	3.13	4.47	0.05	0.02	0.10	0.024	0.04	13.1	23.1	0.33	1500	1.91	<0.01
DD001892		1.94	39.6	2.86	5.62	<0.05	<0.02	0.03	0.019	0.04	11.1	14.0	0.26	572	1.64	<0.01
DD001893		2.27	95.2	3.38	5.44	0.05	0.07	0.11	0.029	0.07	12.0	30.8	0.45	438	2.05	<0.01
DD001894		1.07	36.2	3.85	5.62	<0.05	0.02	0.08	0.029	0.04	9.2	13.8	0.23	653	1.51	<0.01
DD001895		1.39	70.8	2.63	3.05	<0.05	0.02	0.04	0.016	0.03	16.5	10.5	0.15	412	2.90	0.01
DD001896		1.31	33.8	3.75	6.12	<0.05	0.05	0.06	0.031	0.04	11.4	25.3	0.29	341	1.97	0.01
DD001897		1.24	62.5	2.81	3.68	0.05	<0.02	0.07	0.027	0.03	13.8	14.4	0.15	648	2.16	<0.01
DD001898		1.21	41.6	2.51	5.03	<0.05	<0.02	0.05	0.020	0.03	12.6	4.7	0.09	435	1.70	<0.01
DD001899		1.16	92.3	3.12	3.20	<0.05	<0.02	0.05	0.028	0.04	12.3	10.0	0.18	322	1.54	0.01
DD001900		1.15	33.8	2.82	5.19	0.05	<0.02	0.10	0.020	0.04	11.3	13.6	0.21	361	1.38	<0.01
DD001901		0.77	47.7	3.17	3.58	<0.05	0.03	0.04	0.020	0.03	10.5	20.3	0.31	537	1.43	<0.01
DD001902		0.87	39.9	3.18	4.11	<0.05	<0.02	0.03	0.021	0.03	13.2	18.1	0.26	241	1.40	<0.01
DD001903		0.82	51.0	2.79	3.60	<0.05	0.02	0.04	0.019	0.03	13.1	19.1	0.23	369	1.33	<0.01
DD001904		0.74	39.2	2.45	3.96	<0.05	<0.02	0.04	0.016	0.02	12.6	20.1	0.22	234	1.11	<0.01
DD001905		0.73	41.5	2.87	4.54	0.05	<0.02	0.07	0.017	0.03	12.8	9.1	0.12	270	1.22	<0.01
DD001906		0.92	50.5	2.92	4.33	<0.05	0.02	0.09	0.024	0.04	11.6	20.4	0.31	459	1.36	0.01
DD001907		0.70	20.1	2.30	6.18	0.05	<0.02	0.03	0.017	0.03	14.0	8.0	0.15	187	1.21	<0.01
DD001908		1.05	95.4	2.46	2.89	0.05	0.03	0.10	0.019	0.02	12.3	12.9	0.23	197	1.46	<0.01
DD001711		0.86	40.3	3.64	4.84	<0.05	<0.02	0.03	0.020	0.03	6.7	15.6	0.20	477	1.58	<0.01
DD001712		1.06	18.5	2.86	5.17	0.05	0.03	0.02	0.022	0.04	10.2	17.6	0.34	242	1.46	<0.01



ALS Canada Ltd.  
 2103 Dollarton Hwy  
 North Vancouver BC V7H 0A7  
 Phone: 604 984 0221 Fax: 604 984 0218 www.alsglobal.com

To: STRATEGIC METALS LTD.  
 C/ O ARCHER, CATHRO & ASSOCIATES (1981)  
 LIMITED  
 1016- 510 W HASTINGS ST  
 VANCOUVER BC V6B 1L8

Page: 2 - C  
 Total # Pages: 4 (A - D)  
 Plus Appendix Pages  
 Finalized Date: 10- OCT- 2011  
 Account: MTT

Project: Midas Touch - Stag

**CERTIFICATE OF ANALYSIS WH11177065**

Sample Description	Method Analyte Units LOR	ME- MS41	ME- MS41	ME- MS41	ME- MS41	ME- MS41	ME- MS41	ME- MS41	ME- MS41	ME- MS41	ME- MS41	ME- MS41	ME- MS41	ME- MS41	ME- MS41	
		Nb ppm	Ni ppm	P ppm	Pb ppm	Rb ppm	Re ppm	S %	Sb ppm	Sc ppm	Se ppm	Sn ppm	Sr ppm	Ta ppm	Te ppm	Th ppm
DD001871		0.86	28.2	610	18.5	9.2	<0.001	0.02	0.70	1.9	0.6	0.3	7.7	<0.01	0.08	1.5
DD001872		0.53	39.5	710	14.2	8.8	<0.001	0.02	0.63	2.9	0.8	0.3	18.1	0.01	0.07	1.4
DD001873		0.25	41.3	510	16.1	5.6	0.001	0.01	0.70	1.9	0.7	<0.2	8.8	<0.01	0.07	1.7
DD001874		0.06	45.9	310	11.8	3.8	0.001	0.01	0.53	3.4	0.6	<0.2	27.3	<0.01	0.06	2.2
DD001875		0.42	39.1	460	14.4	7.1	<0.001	0.03	0.68	2.3	1.2	0.2	41.4	<0.01	0.07	1.4
DD001876		0.32	41.7	470	19.4	7.7	<0.001	0.01	0.70	2.1	0.6	0.2	13.9	<0.01	0.06	1.8
DD001877		0.20	57.5	520	15.6	4.9	<0.001	<0.01	0.80	4.0	0.6	0.2	26.3	<0.01	0.07	3.5
DD001878		0.31	17.3	430	13.1	8.0	<0.001	<0.01	0.61	1.0	0.3	0.4	7.1	<0.01	0.07	0.5
DD001879		0.46	41.6	510	16.8	10.2	<0.001	0.01	0.85	2.4	0.6	0.3	17.6	<0.01	0.08	2.1
DD001880		0.32	46.1	670	16.6	6.2	0.001	0.03	0.85	2.1	0.7	0.2	68.6	<0.01	0.07	1.3
DD001881		0.44	32.5	800	16.5	9.1	<0.001	0.03	0.84	1.2	0.4	0.3	9.5	<0.01	0.08	0.5
DD001882		0.48	39.2	550	16.6	5.1	<0.001	0.02	0.78	1.8	0.6	0.2	24.4	<0.01	0.07	2.5
DD001883		0.51	46.1	1020	30.5	12.9	<0.001	0.03	0.68	1.9	1.0	0.4	57.1	<0.01	0.10	0.9
DD001884		0.36	18.5	1360	24.3	10.8	<0.001	0.04	0.60	0.5	0.6	0.6	19.4	<0.01	0.03	<0.2
DD001885		0.27	41.8	820	22.1	7.9	<0.001	0.04	0.92	1.3	0.9	0.2	27.2	<0.01	0.09	1.1
DD001886		0.13	17.1	1360	12.3	9.9	<0.001	0.05	0.44	0.2	0.4	0.3	8.1	<0.01	0.03	<0.2
DD001887		0.86	25.2	760	15.4	6.8	0.001	0.03	0.85	1.0	0.6	0.3	6.6	<0.01	0.07	0.6
DD001888		0.27	55.7	480	19.8	6.2	<0.001	<0.01	1.87	2.5	1.2	0.2	14.0	<0.01	0.10	2.8
DD001889		0.19	46.2	350	19.7	5.6	<0.001	<0.01	0.73	2.3	0.4	0.2	14.0	<0.01	0.07	3.5
DD001890		0.36	44.2	630	22.2	8.4	<0.001	0.02	0.86	2.5	0.9	0.3	37.0	<0.01	0.08	1.7
DD001891		0.33	39.7	530	19.2	8.4	<0.001	<0.01	0.90	2.0	0.6	0.3	18.4	<0.01	0.08	1.5
DD001892		0.60	20.5	590	16.2	9.6	<0.001	0.02	0.71	0.8	0.3	0.5	7.4	<0.01	0.04	0.3
DD001893		1.36	42.6	530	23.7	11.2	<0.001	<0.01	1.16	3.1	1.0	0.5	9.6	0.01	0.05	4.1
DD001894		1.34	21.5	500	15.5	6.7	<0.001	0.01	0.78	2.2	0.7	0.5	6.0	0.01	0.03	2.0
DD001895		0.26	26.6	420	13.0	7.0	<0.001	0.01	0.51	1.6	0.8	0.2	19.7	<0.01	0.07	2.0
DD001896		1.54	21.8	320	16.7	10.0	<0.001	<0.01	0.78	2.3	0.6	0.6	6.2	<0.01	0.03	3.3
DD001897		0.58	33.5	340	17.7	7.0	<0.001	<0.01	1.17	2.0	0.8	0.3	6.1	<0.01	0.06	1.3
DD001898		0.66	20.7	430	16.1	8.3	<0.001	<0.01	0.82	0.9	0.5	0.6	6.1	<0.01	0.04	0.3
DD001899		0.47	37.8	380	13.2	8.9	<0.001	<0.01	0.75	1.9	0.8	0.3	26.1	<0.01	0.06	1.2
DD001900		0.75	19.9	630	13.7	9.9	<0.001	<0.01	0.65	1.4	0.6	0.5	6.5	<0.01	0.04	0.7
DD001901		0.49	27.5	380	12.1	6.0	<0.001	<0.01	0.66	1.7	0.5	0.2	9.6	<0.01	0.04	1.8
DD001902		0.67	21.8	560	9.6	7.6	<0.001	<0.01	0.59	1.7	0.7	0.3	4.8	<0.01	0.04	2.5
DD001903		0.50	22.9	390	8.7	6.8	<0.001	0.01	0.60	1.8	0.6	0.3	4.3	<0.01	0.03	2.6
DD001904		0.52	18.8	340	7.7	6.4	<0.001	0.01	0.47	1.6	0.4	0.3	4.1	<0.01	0.04	2.5
DD001905		0.66	15.8	450	11.2	5.4	<0.001	0.01	0.53	1.4	0.3	0.3	4.7	<0.01	0.04	1.9
DD001906		0.78	27.7	540	13.0	7.0	<0.001	0.01	0.67	2.2	0.8	0.3	10.3	<0.01	0.05	1.7
DD001907		1.08	12.0	480	10.3	7.1	<0.001	<0.01	0.46	1.6	<0.2	0.6	6.0	<0.01	0.02	2.2
DD001908		0.44	33.0	620	15.3	5.2	<0.001	0.04	1.07	1.6	0.7	0.2	8.3	<0.01	0.07	0.9
DD001711		0.63	21.7	600	14.2	6.1	<0.001	0.06	0.64	1.4	0.5	0.4	5.6	<0.01	0.06	0.8
DD001712		1.22	17.7	600	12.0	8.2	<0.001	0.01	0.53	2.2	0.5	0.5	7.1	<0.01	0.04	2.8



ALS Canada Ltd.  
 2103 Dollarton Hwy  
 North Vancouver BC V7H 0A7  
 Phone: 604 984 0221 Fax: 604 984 0218 www.alsglobal.com

To: STRATEGIC METALS LTD.  
 C/ O ARCHER, CATHRO & ASSOCIATES (1981)  
 LIMITED  
 1016- 510 W HASTINGS ST  
 VANCOUVER BC V6B 1L8

Page: 2 - D  
 Total # Pages: 4 (A - D)  
 Plus Appendix Pages  
 Finalized Date: 10- OCT- 2011  
 Account: MTT

Project: Midas Touch - Stag

**CERTIFICATE OF ANALYSIS WH11177065**

Sample Description	Method Analyte Units LOR	ME- MS41	ME- MS41	ME- MS41	ME- MS41	ME- MS41	ME- MS41	ME- MS41	ME- MS41
		Ti %	Ti ppm	U ppm	V ppm	W ppm	Y ppm	Zn ppm	Zr ppm
		0.005	0.02	0.05	1	0.05	0.05	2	0.5
DD001871		0.020	0.07	0.41	43	0.15	2.19	101	0.5
DD001872		0.014	0.08	0.94	33	0.12	10.60	90	0.7
DD001873		0.007	0.07	0.41	25	0.08	5.00	101	1.1
DD001874		<0.005	0.05	0.39	19	<0.05	8.35	96	2.5
DD001875		0.009	0.08	1.16	28	0.07	7.21	90	1.6
DD001876		0.007	0.08	0.44	31	0.16	4.37	114	0.9
DD001877		0.009	0.07	0.46	30	0.08	8.94	122	3.7
DD001878		0.010	0.09	0.31	39	0.09	1.89	60	<0.5
DD001879		0.009	0.12	0.66	33	0.10	5.28	114	1.0
DD001880		0.008	0.08	0.84	27	0.08	7.83	104	1.7
DD001881		0.014	0.09	0.63	33	0.14	4.76	90	0.5
DD001882		0.018	0.06	0.50	31	0.09	4.59	100	0.8
DD001883		0.014	0.15	1.16	41	0.12	5.71	170	0.8
DD001884		0.018	0.17	0.65	51	0.23	3.26	90	<0.5
DD001885		0.010	0.09	0.66	31	0.06	4.37	126	1.1
DD001886		0.005	0.18	0.64	24	0.06	2.59	56	<0.5
DD001887		0.015	0.06	0.39	38	0.14	1.88	65	0.6
DD001888		0.007	0.11	0.83	26	0.05	5.83	131	1.6
DD001889		0.005	0.08	0.60	27	<0.05	4.70	115	2.1
DD001890		0.007	0.15	0.99	30	0.08	7.81	112	1.5
DD001891		0.008	0.09	0.63	32	0.10	4.43	103	0.8
DD001892		0.015	0.10	0.43	45	0.22	2.05	70	<0.5
DD001893		0.032	0.13	0.72	50	0.27	3.39	129	3.0
DD001894		0.022	0.10	0.43	47	0.20	2.75	66	1.0
DD001895		0.006	0.08	0.55	30	0.05	2.78	74	1.0
DD001896		0.026	0.12	0.46	50	0.26	2.29	68	2.1
DD001897		0.014	0.11	0.51	34	0.11	4.25	96	0.5
DD001898		0.021	0.10	0.41	49	0.18	2.54	65	<0.5
DD001899		0.010	0.11	0.53	33	0.09	4.08	116	<0.5
DD001900		0.017	0.10	0.32	43	0.16	2.30	77	<0.5
DD001901		0.009	0.07	0.28	31	0.08	2.12	93	0.5
DD001902		0.011	0.08	0.32	35	0.11	1.87	69	0.7
DD001903		0.009	0.07	0.33	30	0.07	2.03	72	1.0
DD001904		0.008	0.06	0.29	29	0.10	1.66	56	0.7
DD001905		0.011	0.07	0.31	38	0.10	1.63	58	<0.5
DD001906		0.018	0.08	0.49	37	0.18	4.41	87	0.5
DD001907		0.023	0.09	0.36	52	0.27	1.78	44	<0.5
DD001908		0.013	0.09	0.61	27	0.12	5.27	93	1.2
DD001711		0.012	0.06	0.31	43	0.12	1.71	72	<0.5
DD001712		0.030	0.11	0.42	49	0.26	2.01	72	0.9



ALS Canada Ltd.  
 2103 Dollarton Hwy  
 North Vancouver BC V7H 0A7  
 Phone: 604 984 0221 Fax: 604 984 0218 www.alsglobal.com

To: STRATEGIC METALS LTD.  
 C/ O ARCHER, CATHRO & ASSOCIATES (1981)  
 LIMITED  
 1016- 510 W HASTINGS ST  
 VANCOUVER BC V6B 1L8

Page: 3 - A  
 Total # Pages: 4 (A - D)  
 Plus Appendix Pages  
 Finalized Date: 10- OCT- 2011  
 Account: MTT

Project: Midas Touch - Stag

**CERTIFICATE OF ANALYSIS WH11177065**

Sample Description	Method Analyte Units LOR	WEI- 21	Au- TL43	ME- MS41	ME- MS41	ME- MS41	ME- MS41	ME- MS41	ME- MS41	ME- MS41	ME- MS41	ME- MS41	ME- MS41	ME- MS41	ME- MS41	
		Recvd Wt. kg	Au ppm	Ag ppm	Al %	As ppm	Au ppm	B ppm	Ba ppm	Be ppm	Bi ppm	Ca %	Cd ppm	Ce ppm	Co ppm	Cr ppm
		0.02	0.001	0.01	0.01	0.1	0.2	10	10	0.05	0.01	0.01	0.01	0.02	0.1	1
DD001713		0.28	0.001	0.93	1.51	12.0	<0.2	<10	150	0.30	0.26	0.05	0.17	22.3	6.9	27
DD001714		0.22	<0.001	0.87	1.12	12.7	<0.2	<10	120	0.19	0.27	0.08	0.16	18.25	4.8	23
DD001715		0.34	0.002	0.54	1.67	9.4	<0.2	<10	360	0.38	0.25	0.26	0.19	22.1	9.6	29
DD001716		0.28	0.001	1.00	1.00	8.3	<0.2	<10	410	0.28	0.23	0.27	0.30	17.40	4.1	22
DD001717		0.22	0.001	0.61	1.02	9.9	<0.2	<10	170	0.26	0.26	0.07	0.37	21.8	4.9	22
DD001718		0.32	0.005	0.16	1.09	9.5	<0.2	<10	180	0.24	0.21	0.08	0.16	19.70	8.1	28
DD001719		0.36	0.005	0.52	1.58	12.0	<0.2	<10	480	0.42	0.27	0.22	0.29	23.6	13.9	32
DD001720		0.26	0.006	0.34	0.76	7.1	<0.2	<10	360	0.21	0.15	0.95	0.28	16.60	8.4	19
DD001721		0.24	0.003	0.22	1.24	10.0	<0.2	<10	200	0.36	0.24	0.10	0.30	19.50	10.3	30
DD001722		0.48	0.003	0.13	1.25	10.2	<0.2	<10	270	0.27	0.23	0.09	0.20	20.9	6.4	27
DD001723		0.40	0.006	0.20	1.33	9.7	<0.2	<10	170	0.34	0.21	0.05	0.16	20.9	8.0	30
DD001724		0.30	0.009	0.27	1.28	9.2	<0.2	<10	290	0.29	0.22	0.06	0.11	23.4	6.3	28
DD001725		0.38	0.003	0.17	1.25	10.5	<0.2	<10	150	0.27	0.22	0.04	0.14	17.20	6.7	30
DD001726		0.26	0.002	1.11	1.30	11.4	<0.2	<10	100	0.30	0.21	0.04	0.16	19.15	6.5	27
DD001727		0.46	0.003	0.58	1.30	9.4	<0.2	<10	130	0.36	0.21	0.07	0.14	18.25	7.1	28
DD001728		0.30	0.002	0.70	1.48	8.8	<0.2	<10	250	0.29	0.26	0.04	0.16	24.7	8.3	28
DD001729		0.36	0.005	1.08	1.30	8.4	<0.2	<10	290	0.29	0.24	0.04	0.10	24.8	6.1	26
DD001730		0.26	<0.001	0.69	0.98	8.3	<0.2	<10	270	0.22	0.24	0.04	0.34	21.1	6.1	21
DD001731		0.32	0.003	0.20	1.27	10.5	<0.2	<10	270	0.40	0.22	0.10	0.20	23.2	8.5	31
DD001732		0.30	0.004	0.30	1.17	10.8	<0.2	<10	340	0.45	0.22	0.58	0.24	21.3	10.7	26
DD001733		0.34	0.009	0.36	1.46	11.9	<0.2	<10	320	0.40	0.26	0.30	0.18	21.9	11.6	32
DD001734		0.36	0.003	0.32	1.02	10.6	<0.2	<10	320	0.46	0.21	0.31	0.32	27.9	15.1	25
DD001735		0.38	0.006	0.23	1.26	8.2	<0.2	<10	430	0.38	0.20	0.26	0.22	18.85	11.4	31
DD001736		0.40	<0.001	0.18	0.90	9.3	<0.2	<10	120	0.18	0.22	0.03	0.11	21.9	4.2	20
DD001737		0.34	0.002	0.61	1.25	8.5	<0.2	<10	280	0.38	0.22	0.05	0.16	20.9	4.9	24
DD001738		0.32	0.003	0.60	1.35	13.2	<0.2	<10	230	0.43	0.24	0.04	0.15	17.50	9.5	31
DD001739		0.42	0.003	0.20	1.81	13.1	<0.2	<10	140	0.47	0.26	0.07	0.24	25.3	11.1	32
DD001740		0.40	0.005	0.07	1.25	8.3	<0.2	<10	240	0.31	0.20	0.07	0.13	26.4	7.6	29
DD001741		0.34	0.002	0.23	1.15	16.8	<0.2	<10	100	0.19	0.32	0.04	0.14	22.0	5.7	30
DD001742		0.30	0.003	0.31	1.51	10.8	<0.2	<10	130	0.40	0.23	0.04	0.18	20.4	8.5	33
DD001743		0.24	0.004	0.26	2.06	13.2	<0.2	<10	160	0.48	0.29	0.06	0.23	22.8	9.9	38
DD001744		0.26	0.009	0.92	1.40	9.8	<0.2	<10	940	0.49	0.27	0.25	0.15	19.60	9.9	28
DD001745		0.42	0.004	0.10	1.72	10.9	<0.2	<10	90	0.27	0.28	0.03	0.07	17.35	6.5	33
DD001746		0.22	0.003	0.17	1.58	10.5	<0.2	<10	140	0.28	0.26	0.06	0.17	16.85	5.5	34
DD001747		0.32	0.003	0.27	1.13	5.0	<0.2	<10	160	0.20	0.25	0.03	0.11	15.05	3.9	23
DD001646		0.42	0.003	0.36	1.32	10.7	<0.2	<10	280	0.30	0.26	0.15	0.30	21.4	5.4	24
DD001647		0.48	0.005	0.34	1.41	11.5	<0.2	<10	170	0.35	0.26	0.04	0.21	23.2	8.3	31
DD001648		0.42	0.007	0.38	1.19	9.7	<0.2	<10	170	0.22	0.25	0.06	0.20	23.1	5.2	23
DD001649		0.36	0.004	0.33	1.47	10.4	<0.2	<10	240	0.38	0.22	0.10	0.35	23.9	7.3	28
DD001650		0.34	0.005	0.40	1.46	13.0	<0.2	<10	210	0.44	0.27	0.09	0.28	26.6	11.8	29





ALS Canada Ltd.  
 2103 Dollarton Hwy  
 North Vancouver BC V7H 0A7  
 Phone: 604 984 0221 Fax: 604 984 0218 www.alsglobal.com

To: STRATEGIC METALS LTD.  
 C/ O ARCHER, CATHRO & ASSOCIATES (1981)  
 LIMITED  
 1016- 510 W HASTINGS ST  
 VANCOUVER BC V6B 1L8

Page: 3 - B  
 Total # Pages: 4 (A - D)  
 Plus Appendix Pages  
 Finalized Date: 10- OCT- 2011  
 Account: MTT

Project: Midas Touch - Stag

**CERTIFICATE OF ANALYSIS WH11177065**

Sample Description	Method Analyte Units LOR	ME- MS41	ME- MS41	ME- MS41	ME- MS41	ME- MS41	ME- MS41	ME- MS41	ME- MS41	ME- MS41	ME- MS41	ME- MS41	ME- MS41	ME- MS41	ME- MS41	
		Cs ppm	Cu ppm	Fe %	Ga ppm	Ge ppm	Hf ppm	Hg ppm	In ppm	K %	La ppm	Li ppm	Mg %	Mn ppm	Mo ppm	Na %
DD001713		1.36	23.2	3.15	6.37	<0.05	<0.02	0.04	0.026	0.04	10.9	19.3	0.31	307	1.44	<0.01
DD001714		1.14	17.3	3.06	6.81	<0.05	<0.02	0.04	0.017	0.04	9.7	9.2	0.22	244	1.49	0.01
DD001715		1.60	40.7	2.94	5.97	<0.05	<0.02	0.05	0.028	0.05	11.4	27.2	0.37	592	1.21	0.01
DD001716		1.43	54.7	2.21	4.50	<0.05	<0.02	0.07	0.020	0.04	9.3	8.0	0.16	205	1.25	0.01
DD001717		1.28	57.3	2.60	5.21	<0.05	<0.02	0.05	0.026	0.04	11.2	7.3	0.15	270	1.49	0.01
DD001718		1.04	62.4	2.77	3.78	<0.05	0.02	0.07	0.027	0.05	9.3	20.5	0.33	372	1.42	0.01
DD001719		1.23	67.1	3.49	5.00	0.05	<0.02	0.09	0.029	0.05	11.1	23.1	0.35	1090	1.69	0.01
DD001720		0.59	54.7	2.11	2.43	<0.05	0.06	0.08	0.017	0.03	7.7	12.7	0.26	1030	1.25	0.01
DD001721		1.07	53.5	3.00	4.71	<0.05	<0.02	0.07	0.025	0.04	9.4	18.2	0.30	667	1.35	0.01
DD001722		0.95	33.6	3.04	5.39	<0.05	<0.02	0.03	0.021	0.04	10.0	20.2	0.30	304	1.56	0.01
DD001723		1.03	64.3	3.29	4.35	0.05	0.02	0.06	0.025	0.03	10.4	26.8	0.38	346	1.24	0.01
DD001724		0.81	63.2	2.88	4.30	<0.05	<0.02	0.03	0.022	0.03	11.6	21.4	0.38	329	1.18	0.01
DD001725		1.08	50.4	3.15	4.43	<0.05	0.02	0.03	0.026	0.04	7.6	18.8	0.32	293	1.34	<0.01
DD001726		1.14	31.7	3.28	5.02	<0.05	<0.02	0.04	0.024	0.04	9.3	21.0	0.30	239	1.13	<0.01
DD001727		0.88	46.8	2.85	3.72	<0.05	0.02	0.07	0.025	0.04	8.7	20.2	0.33	272	1.15	<0.01
DD001728		1.17	32.6	3.04	6.14	<0.05	<0.02	0.05	0.023	0.05	11.5	22.2	0.26	314	1.30	0.01
DD001729		1.19	79.6	2.72	4.79	<0.05	<0.02	0.06	0.020	0.04	11.9	21.1	0.31	215	1.35	0.01
DD001730		1.90	51.1	2.30	5.63	<0.05	<0.02	0.03	0.020	0.04	10.6	10.6	0.13	514	1.71	0.01
DD001731		0.87	57.7	2.93	4.19	<0.05	0.02	0.05	0.024	0.04	11.2	20.0	0.42	246	1.30	0.01
DD001732		1.08	79.3	2.76	3.90	<0.05	0.04	0.10	0.023	0.05	11.5	19.1	0.39	568	1.18	0.01
DD001733		1.66	76.5	3.40	4.98	<0.05	0.02	0.07	0.030	0.04	10.9	24.2	0.39	548	1.45	0.01
DD001734		0.91	94.0	2.98	3.38	0.05	0.02	0.14	0.026	0.05	13.5	19.5	0.43	752	1.07	0.01
DD001735		0.98	101.0	2.80	3.81	0.05	0.04	0.09	0.022	0.06	9.0	24.1	0.43	649	1.11	0.01
DD001736		0.88	25.5	2.19	5.28	<0.05	<0.02	0.02	0.015	0.03	10.6	10.4	0.19	232	1.39	0.01
DD001737		2.03	73.0	2.46	5.18	<0.05	<0.02	0.07	0.026	0.05	9.9	11.7	0.19	179	1.19	0.01
DD001738		1.60	74.6	3.69	4.02	<0.05	0.02	0.08	0.031	0.05	8.2	23.4	0.35	375	1.26	0.01
DD001739		1.45	38.3	3.37	5.50	<0.05	0.03	0.04	0.031	0.06	11.3	27.1	0.46	427	1.61	0.01
DD001740		0.89	70.7	2.77	4.00	0.05	<0.02	0.03	0.019	0.03	12.7	22.2	0.40	335	1.01	0.01
DD001741		2.08	40.7	3.73	7.01	<0.05	<0.02	0.01	0.022	0.05	10.2	12.4	0.29	221	1.93	0.01
DD001742		1.99	56.9	3.48	4.93	<0.05	0.02	0.04	0.030	0.04	9.2	29.6	0.40	285	1.61	0.01
DD001743		2.47	44.8	3.34	6.29	<0.05	0.02	0.06	0.037	0.06	10.8	31.1	0.41	367	1.77	0.01
DD001744		4.12	137.0	2.56	4.94	0.05	0.02	0.12	0.029	0.06	10.9	24.1	0.33	530	1.63	0.01
DD001745		1.98	22.8	3.65	6.77	<0.05	0.02	0.03	0.030	0.04	8.5	28.7	0.29	300	1.54	<0.01
DD001746		2.07	29.8	3.89	6.91	<0.05	<0.02	0.04	0.025	0.05	7.9	24.6	0.33	255	1.66	0.01
DD001747		2.04	21.7	2.80	6.74	<0.05	<0.02	0.01	0.019	0.04	6.6	12.1	0.14	250	1.07	0.01
DD001646		1.13	29.6	2.74	5.70	<0.05	<0.02	0.05	0.026	0.06	10.6	18.1	0.24	328	1.76	0.01
DD001647		1.30	40.5	3.44	5.41	<0.05	<0.02	0.05	0.030	0.04	11.1	23.9	0.32	391	1.58	0.01
DD001648		1.17	27.7	2.85	5.91	<0.05	<0.02	0.03	0.020	0.05	11.6	12.9	0.23	306	1.59	0.01
DD001649		1.15	31.3	2.95	5.49	0.05	<0.02	0.04	0.027	0.05	11.1	18.0	0.34	381	1.40	0.01
DD001650		1.25	34.1	3.43	5.70	0.05	<0.02	0.06	0.033	0.06	11.7	19.8	0.33	795	1.86	0.01



ALS Canada Ltd.  
 2103 Dollarton Hwy  
 North Vancouver BC V7H 0A7  
 Phone: 604 984 0221 Fax: 604 984 0218 www.alsglobal.com

To: STRATEGIC METALS LTD.  
 C/ O ARCHER, CATHRO & ASSOCIATES (1981)  
 LIMITED  
 1016- 510 W HASTINGS ST  
 VANCOUVER BC V6B 1L8

Page: 3 - C  
 Total # Pages: 4 (A - D)  
 Plus Appendix Pages  
 Finalized Date: 10- OCT- 2011  
 Account: MTT

Project: Midas Touch - Stag

**CERTIFICATE OF ANALYSIS WH11177065**

Sample Description	Method Analyte Units LOR	ME- MS41	ME- MS41	ME- MS41	ME- MS41	ME- MS41	ME- MS41	ME- MS41	ME- MS41	ME- MS41	ME- MS41	ME- MS41	ME- MS41	ME- MS41	ME- MS41	
		Nb ppm	Ni ppm	P ppm	Pb ppm	Rb ppm	Re ppm	S %	Sb ppm	Sc ppm	Se ppm	Sn ppm	Sr ppm	Ta ppm	Te ppm	Th ppm
DD001713		1.41	20.5	470	13.8	9.7	<0.001	0.03	0.71	2.3	0.5	0.6	7.0	<0.01	0.04	2.3
DD001714		1.13	15.0	680	13.9	9.5	<0.001	0.06	0.68	1.1	0.6	0.7	10.6	<0.01	0.04	0.3
DD001715		0.93	24.9	550	13.7	12.5	<0.001	0.06	0.54	2.2	0.4	0.6	15.3	<0.01	0.03	1.1
DD001716		0.38	19.6	870	13.3	10.3	<0.001	0.05	0.52	0.4	0.4	0.5	17.8	<0.01	0.03	<0.2
DD001717		0.46	22.1	690	17.1	10.7	<0.001	0.02	0.65	0.5	0.5	0.5	7.5	<0.01	0.04	<0.2
DD001718		0.40	35.8	570	14.7	5.9	<0.001	<0.01	0.64	1.7	0.5	0.2	9.5	<0.01	0.07	1.3
DD001719		0.57	37.1	710	18.2	9.5	<0.001	<0.01	0.65	2.3	0.7	0.4	22.3	<0.01	0.08	1.0
DD001720		0.29	29.4	420	11.0	3.7	0.001	0.03	0.69	1.8	1.4	0.2	95.5	<0.01	0.05	1.1
DD001721		0.51	28.6	610	16.8	6.5	<0.001	0.02	0.54	2.1	0.4	0.4	10.6	<0.01	0.06	1.0
DD001722		0.71	23.4	410	13.1	7.2	<0.001	0.01	0.54	1.8	0.2	0.4	11.2	<0.01	0.04	1.0
DD001723		0.43	34.1	440	12.7	6.6	<0.001	0.01	0.51	2.1	0.3	0.2	8.3	<0.01	0.06	2.0
DD001724		0.35	29.6	390	12.1	4.4	<0.001	0.01	0.48	2.2	0.3	0.3	9.1	<0.01	0.04	2.1
DD001725		0.47	30.8	530	12.2	7.5	<0.001	0.01	0.54	1.8	0.3	0.3	7.7	<0.01	0.06	1.2
DD001726		0.75	28.9	490	12.7	9.3	<0.001	<0.01	0.55	1.8	0.2	0.4	6.0	<0.01	0.05	1.5
DD001727		0.36	33.3	780	12.6	6.9	<0.001	<0.01	0.51	1.3	0.6	0.3	7.7	<0.01	0.04	0.8
DD001728		0.97	16.9	460	12.2	9.6	<0.001	<0.01	0.46	2.0	0.5	0.6	7.6	<0.01	0.05	2.8
DD001729		0.64	24.6	400	12.3	8.2	<0.001	<0.01	0.52	1.9	0.4	0.4	9.3	<0.01	0.05	2.4
DD001730		0.39	18.2	650	11.9	7.5	<0.001	0.01	0.49	0.6	0.6	0.6	8.7	<0.01	0.06	<0.2
DD001731		0.46	39.3	600	14.0	7.0	<0.001	0.01	0.65	2.3	0.6	0.3	12.8	<0.01	0.06	1.5
DD001732		0.55	36.9	690	14.1	7.3	<0.001	0.03	0.72	3.3	0.5	0.3	28.6	<0.01	0.06	1.8
DD001733		0.69	34.6	530	16.6	8.0	<0.001	0.01	0.63	2.8	0.6	0.4	19.4	<0.01	0.05	2.6
DD001734		0.39	52.1	770	17.0	4.6	<0.001	<0.01	0.70	3.6	0.6	0.2	28.4	<0.01	0.06	3.0
DD001735		0.23	38.0	500	12.5	5.1	<0.001	<0.01	0.60	3.0	0.6	0.2	22.3	<0.01	0.07	2.5
DD001736		0.42	16.0	370	9.7	6.5	<0.001	<0.01	0.40	0.9	0.4	0.5	6.8	<0.01	0.07	0.4
DD001737		0.52	21.7	600	12.6	11.1	<0.001	<0.01	0.42	1.7	0.7	0.5	7.8	<0.01	0.05	0.8
DD001738		0.39	36.5	470	13.8	10.7	<0.001	<0.01	0.60	2.2	0.5	0.3	6.7	<0.01	0.07	1.8
DD001739		0.99	29.4	420	16.0	10.3	<0.001	<0.01	0.63	2.8	0.6	0.5	9.6	<0.01	0.04	3.4
DD001740		0.38	32.3	330	11.7	4.9	<0.001	<0.01	0.54	2.4	0.2	0.3	9.8	<0.01	0.05	2.4
DD001741		0.78	24.4	890	14.4	8.4	<0.001	<0.01	0.79	2.0	0.4	0.5	7.7	<0.01	0.08	1.1
DD001742		0.65	35.9	330	14.4	8.6	<0.001	<0.01	0.59	2.4	0.4	0.4	6.8	<0.01	0.05	2.3
DD001743		1.12	28.9	520	15.1	13.3	<0.001	<0.01	0.70	3.1	0.8	0.6	9.0	0.01	0.07	3.3
DD001744		0.46	34.9	710	15.1	10.9	<0.001	0.01	0.51	2.7	1.2	0.4	36.8	<0.01	0.06	0.8
DD001745		1.24	17.3	450	12.0	10.0	<0.001	<0.01	0.53	2.1	0.6	0.6	5.4	<0.01	0.06	2.6
DD001746		0.65	19.8	1370	13.0	9.8	<0.001	<0.01	0.59	1.1	0.4	0.6	7.8	<0.01	0.06	0.4
DD001747		0.73	11.8	530	9.7	12.0	<0.001	<0.01	0.40	1.2	<0.2	0.7	6.3	<0.01	0.05	0.5
DD001646		0.40	18.8	790	12.6	11.7	<0.001	0.01	0.49	0.6	0.4	0.6	11.9	<0.01	0.06	0.2
DD001647		0.76	26.5	570	14.9	8.2	<0.001	<0.01	0.52	1.9	0.7	0.4	6.7	<0.01	0.05	1.7
DD001648		0.66	15.5	600	12.7	11.4	<0.001	<0.01	0.48	1.2	0.2	0.6	8.1	<0.01	0.06	0.4
DD001649		0.74	25.9	500	12.0	9.8	<0.001	<0.01	0.58	1.8	0.5	0.5	11.3	<0.01	0.04	0.8
DD001650		0.63	25.2	680	17.3	11.9	<0.001	0.01	0.67	1.4	0.7	0.5	12.8	<0.01	0.05	0.4



ALS Canada Ltd.  
 2103 Dollarton Hwy  
 North Vancouver BC V7H 0A7  
 Phone: 604 984 0221 Fax: 604 984 0218 www.alsglobal.com

To: STRATEGIC METALS LTD.  
 C/ O ARCHER, CATHRO & ASSOCIATES (1981)  
 LIMITED  
 1016- 510 W HASTINGS ST  
 VANCOUVER BC V6B 1L8

Page: 3 - D  
 Total # Pages: 4 (A - D)  
 Plus Appendix Pages  
 Finalized Date: 10- OCT- 2011  
 Account: MTT

Project: Midas Touch - Stag

**CERTIFICATE OF ANALYSIS WH11177065**

Sample Description	Method Analyte Units LOR	ME- MS41	ME- MS41	ME- MS41	ME- MS41	ME- MS41	ME- MS41	ME- MS41	ME- MS41
		Ti %	Ti ppm	U ppm	V ppm	W ppm	Y ppm	Zn ppm	Zr ppm
		0.005	0.02	0.05	1	0.05	0.05	2	0.5
DD001713		0.031	0.12	0.46	56	0.26	2.25	84	0.5
DD001714		0.029	0.11	0.41	60	0.30	2.09	65	<0.5
DD001715		0.017	0.13	0.57	49	0.18	4.42	106	<0.5
DD001716		0.011	0.07	0.76	41	0.17	4.71	59	<0.5
DD001717		0.014	0.07	0.72	47	0.19	3.83	63	<0.5
DD001718		0.017	0.07	0.46	31	0.11	3.67	98	0.6
DD001719		0.016	0.10	0.86	42	0.16	8.33	108	<0.5
DD001720		0.012	0.06	0.91	25	0.07	5.30	86	1.5
DD001721		0.014	0.08	0.63	42	0.27	4.20	92	<0.5
DD001722		0.018	0.09	0.43	45	0.26	2.96	74	<0.5
DD001723		0.009	0.07	0.36	32	0.09	3.18	88	0.7
DD001724		0.009	0.07	0.34	35	0.14	3.75	89	<0.5
DD001725		0.008	0.08	0.37	34	0.12	2.57	81	0.6
DD001726		0.015	0.08	0.37	40	0.18	1.87	74	<0.5
DD001727		0.010	0.06	0.45	31	0.14	2.50	74	0.5
DD001728		0.021	0.12	0.44	53	0.20	1.81	88	0.5
DD001729		0.018	0.09	0.49	43	0.15	2.96	77	0.5
DD001730		0.014	0.08	0.45	50	0.15	1.85	79	<0.5
DD001731		0.013	0.08	0.53	36	0.11	4.67	95	0.6
DD001732		0.018	0.08	0.82	33	0.16	8.62	90	1.6
DD001733		0.019	0.12	0.66	42	0.19	4.51	96	0.7
DD001734		0.017	0.08	0.60	29	0.15	9.15	103	0.7
DD001735		0.007	0.06	0.44	30	0.06	6.20	103	1.4
DD001736		0.014	0.08	0.31	39	0.15	1.67	50	<0.5
DD001737		0.009	0.08	0.61	43	0.14	4.17	67	<0.5
DD001738		0.007	0.08	0.40	34	0.09	2.26	93	0.7
DD001739		0.026	0.12	0.61	48	0.24	2.78	101	1.0
DD001740		0.011	0.07	0.38	33	0.07	3.99	87	0.6
DD001741		0.024	0.09	0.39	63	0.20	1.94	76	<0.5
DD001742		0.015	0.09	0.36	38	0.12	2.34	102	0.7
DD001743		0.028	0.13	0.65	52	0.21	2.63	118	0.8
DD001744		0.012	0.13	0.82	39	0.17	15.40	99	<0.5
DD001745		0.023	0.11	0.36	57	0.22	1.43	69	0.9
DD001746		0.019	0.08	0.33	59	0.22	1.41	83	<0.5
DD001747		0.017	0.07	0.29	57	0.15	1.14	73	<0.5
DD001646		0.014	0.09	0.49	49	0.19	2.34	77	<0.5
DD001647		0.017	0.09	0.44	47	0.20	2.39	84	<0.5
DD001648		0.026	0.10	0.46	53	0.26	2.44	72	<0.5
DD001649		0.026	0.11	0.58	51	0.23	3.07	93	<0.5
DD001650		0.027	0.11	0.71	50	0.24	3.84	100	<0.5



ALS Canada Ltd.  
 2103 Dollarton Hwy  
 North Vancouver BC V7H 0A7  
 Phone: 604 984 0221 Fax: 604 984 0218 www.alsglobal.com

To: STRATEGIC METALS LTD.  
 C/ O ARCHER, CATHRO & ASSOCIATES (1981)  
 LIMITED  
 1016- 510 W HASTINGS ST  
 VANCOUVER BC V6B 1L8

Page: 4 - A  
 Total # Pages: 4 (A - D)  
 Plus Appendix Pages  
 Finalized Date: 10- OCT- 2011  
 Account: MTT

Project: Midas Touch - Stag

**CERTIFICATE OF ANALYSIS WH11177065**

Sample Description	Method Analyte Units LOR	WEI- 21	Au- TL43	ME- MS41	ME- MS41	ME- MS41	ME- MS41	ME- MS41	ME- MS41	ME- MS41	ME- MS41	ME- MS41	ME- MS41	ME- MS41	ME- MS41	
		Recvd Wt. kg	Au ppm	Ag ppm	Al %	As ppm	Au ppm	B ppm	Ba ppm	Be ppm	Bi ppm	Ca %	Cd ppm	Ce ppm	Co ppm	Cr ppm
		0.02	0.001	0.01	0.01	0.1	0.2	10	10	0.05	0.01	0.01	0.01	0.02	0.1	1
DD002176		0.32	0.005	0.53	1.15	11.2	<0.2	<10	100	0.24	0.26	0.04	0.16	22.1	5.4	23
DD002177		0.30	0.005	0.39	1.58	12.3	<0.2	<10	140	0.41	0.32	0.05	0.25	24.1	9.9	29
DD002178		0.42	0.004	0.23	1.54	11.2	<0.2	<10	160	0.41	0.27	0.06	0.25	25.7	9.6	26
DD002179		0.40	0.004	0.11	1.48	11.5	<0.2	<10	120	0.33	0.27	0.06	0.20	24.0	11.8	27
DD002180		0.32	0.003	0.31	0.57	9.6	<0.2	<10	80	0.12	0.21	0.03	0.06	27.1	4.9	11
DD002181		0.34	0.005	0.22	1.05	11.4	<0.2	<10	130	0.36	0.23	0.06	0.19	25.9	12.8	21
DD002182		0.22	0.003	0.43	0.92	22.5	<0.2	<10	110	0.15	0.29	0.04	0.11	22.8	6.8	20
DD002183		0.36	0.004	0.20	1.00	10.1	<0.2	<10	130	0.17	0.22	0.04	0.10	21.5	5.0	19
DD002184		0.34	0.006	0.18	1.42	12.7	<0.2	<10	220	0.39	0.29	0.12	0.19	27.5	19.7	29
DD002185		0.42	0.007	0.14	1.32	12.9	<0.2	<10	210	0.32	0.24	0.15	0.18	23.7	13.4	30
DD002186		0.58	0.003	0.48	0.85	10.0	<0.2	<10	250	0.18	0.24	0.32	0.18	20.5	5.8	19
DD002187		0.20	0.005	0.21	0.75	10.4	<0.2	<10	180	0.18	0.22	0.07	0.17	19.50	5.3	19
DD002188		0.30	0.003	0.24	1.31	11.1	<0.2	<10	160	0.25	0.22	0.05	0.14	20.6	6.3	26
DD002189		0.42	0.003	0.56	1.70	12.3	<0.2	<10	150	0.35	0.26	0.05	0.22	24.0	7.4	28
DD002190		0.44	0.003	0.49	1.30	10.9	<0.2	<10	230	0.28	0.26	0.04	0.14	22.9	6.0	27
DD002191		0.38	0.007	0.81	1.65	12.3	<0.2	<10	140	0.36	0.21	0.06	0.20	24.5	11.2	30
DD002192		0.42	0.004	0.70	0.96	9.7	<0.2	<10	260	0.22	0.27	0.06	0.39	20.5	6.0	22
DD002193		0.34	0.004	0.41	1.05	11.9	<0.2	<10	210	0.24	0.23	0.14	0.35	20.5	9.8	26
DD002194		0.42	0.004	0.20	1.23	11.4	<0.2	<10	260	0.36	0.22	0.08	0.22	25.2	10.6	28
DD002195		0.34	0.004	0.35	1.10	10.5	<0.2	<10	130	0.24	0.20	0.06	0.19	21.7	6.3	24
DD002196		0.42	0.005	0.27	1.96	14.3	<0.2	<10	140	0.59	0.25	0.08	0.26	27.9	14.3	41
DD002197		0.40	0.004	0.53	1.40	14.3	<0.2	<10	140	0.40	0.25	0.05	0.19	23.2	10.0	31
DD002198		0.28	0.007	0.63	1.16	12.1	<0.2	<10	180	0.32	0.21	0.08	0.19	23.0	11.2	25
DD002199		0.42	0.003	0.25	1.69	11.6	<0.2	<10	130	0.25	0.28	0.06	0.10	25.4	4.8	29
DD002200		0.48	0.005	0.58	1.36	12.7	<0.2	<10	180	0.38	0.22	0.06	0.14	21.8	10.3	29



ALS Canada Ltd.  
 2103 Dollarton Hwy  
 North Vancouver BC V7H 0A7  
 Phone: 604 984 0221 Fax: 604 984 0218 www.alsglobal.com

To: STRATEGIC METALS LTD.  
 C/ O ARCHER, CATHRO & ASSOCIATES (1981)  
 LIMITED  
 1016- 510 W HASTINGS ST  
 VANCOUVER BC V6B 1L8

Page: 4 - B  
 Total # Pages: 4 (A - D)  
 Plus Appendix Pages  
 Finalized Date: 10- OCT- 2011  
 Account: MTT

Project: Midas Touch - Stag

**CERTIFICATE OF ANALYSIS WH11177065**

Sample Description	Method Analyte Units LOR	ME- MS41	ME- MS41	ME- MS41	ME- MS41	ME- MS41	ME- MS41	ME- MS41	ME- MS41	ME- MS41	ME- MS41	ME- MS41	ME- MS41	ME- MS41	ME- MS41	
		Cs ppm	Cu ppm	Fe %	Ga ppm	Ge ppm	Hf ppm	Hg ppm	In ppm	K %	La ppm	Li ppm	Mg %	Mn ppm	Mo ppm	Na %
		0.05	0.2	0.01	0.05	0.05	0.02	0.01	0.005	0.01	0.2	0.1	0.01	5	0.05	0.01
DD002176		1.50	33.1	2.94	6.15	<0.05	<0.02	0.04	0.022	0.04	10.4	12.9	0.19	346	1.77	0.01
DD002177		1.72	37.3	3.31	6.12	0.10	<0.02	0.06	0.026	0.05	12.4	22.6	0.32	465	2.07	<0.01
DD002178		1.45	30.1	3.05	5.06	0.10	<0.02	0.05	0.023	0.05	12.8	25.3	0.38	569	1.71	<0.01
DD002179		1.48	37.7	3.06	5.11	0.10	0.02	0.04	0.022	0.05	12.3	26.0	0.43	680	1.82	<0.01
DD002180		1.49	27.5	1.75	4.01	0.07	<0.02	0.05	0.015	0.04	14.0	1.7	0.05	221	3.46	0.01
DD002181		1.17	40.2	2.75	3.94	0.09	0.02	0.05	0.024	0.05	12.6	13.6	0.26	735	1.91	0.01
DD002182		1.98	33.5	3.12	5.93	0.08	<0.02	0.05	0.021	0.05	11.6	6.0	0.17	366	2.34	0.02
DD002183		1.27	28.4	2.33	5.31	0.07	<0.02	0.04	0.018	0.04	11.0	6.7	0.19	278	1.60	0.01
DD002184		1.55	55.0	3.26	5.66	0.09	0.02	0.04	0.028	0.06	12.6	19.2	0.41	1700	2.87	0.01
DD002185		1.58	60.1	3.16	4.97	0.09	0.02	0.03	0.027	0.06	11.6	16.6	0.39	735	1.85	0.01
DD002186		1.31	25.4	2.37	5.18	0.07	<0.02	0.03	0.020	0.04	10.9	7.7	0.17	455	2.38	0.01
DD002187		1.07	41.2	2.34	4.77	0.07	<0.02	0.04	0.021	0.03	10.4	6.4	0.15	310	1.83	0.01
DD002188		1.31	27.5	3.19	5.83	0.08	<0.02	0.03	0.024	0.04	10.5	16.1	0.27	331	1.55	0.01
DD002189		1.51	20.2	3.06	7.08	0.09	<0.02	0.04	0.028	0.05	12.0	16.5	0.29	384	1.77	0.02
DD002190		1.20	25.4	3.22	6.12	0.09	<0.02	0.02	0.022	0.05	11.7	18.2	0.27	256	1.47	0.02
DD002191		1.86	49.8	3.28	4.70	0.09	0.02	0.09	0.029	0.05	12.1	24.9	0.41	431	1.77	0.02
DD002192		1.03	28.0	2.59	5.81	0.07	<0.02	0.03	0.019	0.05	10.7	6.9	0.14	439	1.79	0.01
DD002193		0.88	34.5	3.12	5.17	0.08	<0.02	0.04	0.022	0.05	9.6	12.8	0.27	741	1.68	0.01
DD002194		1.05	38.5	3.03	4.90	0.09	0.02	0.03	0.026	0.05	11.4	15.4	0.33	769	1.65	0.01
DD002195		1.10	32.7	2.88	5.09	0.08	<0.02	0.04	0.023	0.04	10.8	12.2	0.28	256	1.47	0.01
DD002196		1.35	38.8	3.64	5.63	0.10	0.06	0.06	0.036	0.06	12.4	29.6	0.45	544	1.57	0.02
DD002197		1.15	40.9	3.36	5.16	0.09	0.02	0.04	0.031	0.05	10.8	19.1	0.32	454	1.92	0.01
DD002198		1.62	47.0	2.72	5.24	0.08	<0.02	0.04	0.024	0.05	11.5	12.9	0.27	838	1.65	0.01
DD002199		1.99	12.2	3.16	8.40	0.09	0.02	0.04	0.025	0.05	12.9	15.1	0.31	196	1.80	0.01
DD002200		1.83	56.1	3.07	4.99	0.09	<0.02	0.04	0.028	0.04	10.1	17.3	0.32	328	1.83	0.02

\*\*\*\*\* See Appendix Page for comments regarding this certificate \*\*\*\*\*



ALS Canada Ltd.  
 2103 Dollarton Hwy  
 North Vancouver BC V7H 0A7  
 Phone: 604 984 0221 Fax: 604 984 0218 www.alsglobal.com

To: STRATEGIC METALS LTD.  
 C/ O ARCHER, CATHRO & ASSOCIATES (1981)  
 LIMITED  
 1016- 510 W HASTINGS ST  
 VANCOUVER BC V6B 1L8

Page: 4 - C  
 Total # Pages: 4 (A - D)  
 Plus Appendix Pages  
 Finalized Date: 10- OCT- 2011  
 Account: MTT

Project: Midas Touch - Stag

**CERTIFICATE OF ANALYSIS WH11177065**

Sample Description	Method Analyte Units LOR	ME- MS41	ME- MS41	ME- MS41	ME- MS41	ME- MS41	ME- MS41	ME- MS41	ME- MS41	ME- MS41	ME- MS41	ME- MS41	ME- MS41	ME- MS41	ME- MS41	
		Nb ppm	Ni ppm	P ppm	Pb ppm	Rb ppm	Re ppm	S %	Sb ppm	Sc ppm	Se ppm	Sn ppm	Sr ppm	Ta ppm	Te ppm	Th ppm
DD002176		0.84	17.9	500	13.1	9.2	<0.001	<0.01	0.62	1.3	0.6	0.7	6.1	<0.01	0.05	0.5
DD002177		0.88	20.0	700	16.0	14.5	<0.001	0.01	0.80	1.8	0.8	0.5	9.2	<0.01	0.06	0.8
DD002178		0.68	24.5	480	12.4	12.4	<0.001	<0.01	0.81	1.8	0.7	0.4	9.6	<0.01	0.06	0.8
DD002179		0.70	26.3	570	15.3	11.5	<0.001	0.01	0.87	1.8	0.7	0.4	10.1	<0.01	0.06	1.1
DD002180		0.33	17.9	650	8.8	10.2	<0.001	0.02	0.63	0.7	0.5	0.5	6.4	<0.01	0.04	<0.2
DD002181		0.53	29.5	610	14.2	8.8	<0.001	0.02	0.72	1.5	0.7	0.4	10.7	<0.01	0.06	0.5
DD002182		0.63	18.0	640	18.9	11.2	<0.001	0.03	0.92	1.1	0.6	0.5	16.2	<0.01	0.07	0.2
DD002183		0.45	15.9	540	11.1	9.0	<0.001	0.03	0.56	0.8	0.6	0.5	7.2	<0.01	0.04	<0.2
DD002184		0.53	30.0	690	15.5	10.0	<0.001	0.03	0.80	1.4	0.8	0.5	20.0	<0.01	0.05	0.3
DD002185		0.75	31.8	660	18.3	9.1	<0.001	0.02	0.70	2.0	0.7	0.4	16.2	<0.01	0.05	0.7
DD002186		0.54	15.1	510	11.7	8.9	<0.001	0.01	0.51	1.0	0.5	0.5	27.0	<0.01	0.03	<0.2
DD002187		0.57	18.1	430	12.2	7.2	<0.001	0.02	0.59	1.2	0.5	0.5	7.3	<0.01	0.04	0.2
DD002188		1.08	18.9	450	13.4	9.5	<0.001	0.02	0.48	1.7	0.5	0.5	6.9	<0.01	0.04	0.7
DD002189		1.65	19.5	450	13.1	11.1	<0.001	0.01	0.49	2.7	0.6	0.7	8.0	0.01	0.04	1.5
DD002190		1.17	18.9	600	11.8	8.7	<0.001	0.01	0.44	2.0	0.4	0.6	7.1	<0.01	0.04	1.2
DD002191		0.95	35.8	620	13.7	8.9	<0.001	0.02	0.62	2.2	0.6	0.4	8.5	<0.01	0.04	1.4
DD002192		0.58	15.3	630	13.2	9.3	<0.001	0.03	0.49	0.8	0.4	0.6	9.5	<0.01	0.04	<0.2
DD002193		0.60	27.1	640	13.9	8.4	<0.001	0.02	0.59	1.2	0.5	0.4	11.7	<0.01	0.04	0.2
DD002194		0.62	30.3	510	13.5	9.4	<0.001	0.02	0.68	1.5	0.6	0.4	10.1	<0.01	0.04	0.4
DD002195		0.71	22.5	520	11.7	8.8	<0.001	0.02	0.60	1.4	0.5	0.4	8.1	<0.01	0.03	0.3
DD002196		1.47	38.4	560	16.4	9.8	<0.001	0.02	0.68	3.6	0.8	0.5	10.3	0.01	0.05	2.9
DD002197		0.84	33.6	530	16.2	9.4	<0.001	0.01	0.55	2.2	0.6	0.4	7.8	<0.01	0.05	1.0
DD002198		0.49	21.8	590	13.5	10.1	<0.001	0.03	0.55	1.1	0.5	0.5	10.8	<0.01	0.03	0.2
DD002199		2.08	12.1	380	12.5	9.0	<0.001	0.01	0.45	2.8	0.6	0.8	9.0	<0.01	0.03	2.3
DD002200		0.70	30.2	540	13.5	8.2	<0.001	0.02	0.59	1.8	0.6	0.4	10.5	<0.01	0.04	0.5

\*\*\*\*\* See Appendix Page for comments regarding this certificate \*\*\*\*\*



ALS Canada Ltd.  
 2103 Dollarton Hwy  
 North Vancouver BC V7H 0A7  
 Phone: 604 984 0221 Fax: 604 984 0218 www.alsglobal.com

To: STRATEGIC METALS LTD.  
 C/ O ARCHER, CATHRO & ASSOCIATES (1981)  
 LIMITED  
 1016- 510 W HASTINGS ST  
 VANCOUVER BC V6B 1L8

Page: 4 - D  
 Total # Pages: 4 (A - D)  
 Plus Appendix Pages  
 Finalized Date: 10- OCT- 2011  
 Account: MTT

Project: Midas Touch - Stag

**CERTIFICATE OF ANALYSIS WH11177065**

Sample Description	Method Analyte Units LOR	ME- MS41	ME- MS41	ME- MS41	ME- MS41	ME- MS41	ME- MS41	ME- MS41	
		Ti %	Ti ppm	U ppm	V ppm	W ppm	Y ppm	Zn ppm	Zr ppm
		0.005	0.02	0.05	1	0.05	0.05	2	0.5
DD002176		0.024	0.11	0.42	55	0.26	1.86	68	<0.5
DD002177		0.028	0.11	0.68	53	0.22	2.81	93	<0.5
DD002178		0.023	0.10	0.65	42	0.19	3.57	91	<0.5
DD002179		0.021	0.10	0.56	41	0.19	3.31	90	0.5
DD002180		0.011	0.14	0.42	34	0.13	1.65	53	<0.5
DD002181		0.018	0.11	0.63	36	0.17	3.64	82	<0.5
DD002182		0.021	0.14	0.46	54	0.23	1.96	71	<0.5
DD002183		0.017	0.12	0.49	41	0.20	4.14	48	<0.5
DD002184		0.024	0.12	0.86	46	0.19	5.46	98	<0.5
DD002185		0.024	0.10	0.60	44	0.22	5.11	103	<0.5
DD002186		0.019	0.10	0.50	46	0.19	2.94	66	<0.5
DD002187		0.019	0.08	0.46	44	0.20	3.06	54	<0.5
DD002188		0.022	0.10	0.46	50	0.22	2.55	67	<0.5
DD002189		0.032	0.13	0.54	59	0.28	2.67	76	<0.5
DD002190		0.021	0.10	0.39	54	0.24	1.99	79	<0.5
DD002191		0.023	0.10	0.52	43	0.20	3.44	104	<0.5
DD002192		0.018	0.06	0.41	53	0.21	2.17	74	<0.5
DD002193		0.020	0.08	0.42	46	0.19	2.98	87	<0.5
DD002194		0.022	0.11	0.54	43	0.17	4.50	91	<0.5
DD002195		0.020	0.09	0.45	43	0.21	2.92	71	<0.5
DD002196		0.027	0.12	0.74	48	0.27	4.77	101	1.5
DD002197		0.019	0.10	0.59	45	0.17	3.75	86	<0.5
DD002198		0.022	0.10	0.57	46	0.21	3.82	80	<0.5
DD002199		0.041	0.16	0.55	65	0.28	2.60	51	0.5
DD002200		0.022	0.09	0.57	45	0.20	3.26	81	<0.5

\*\*\*\*\* See Appendix Page for comments regarding this certificate \*\*\*\*\*



ALS Canada Ltd.  
2103 Dollarton Hwy  
North Vancouver BC V7H 0A7  
Phone: 604 984 0221 Fax: 604 984 0218 www.alsglobal.com

To: STRATEGIC METALS LTD.  
C/ O ARCHER, CATHRO & ASSOCIATES (1981)  
LIMITED  
1016- 510 W HASTINGS ST  
VANCOUVER BC V6B 1L8

Page: Appendix 1  
Total # Appendix Pages: 1  
Finalized Date: 10- OCT- 2011  
Account: MTT

Project: Midas Touch - Stag

**CERTIFICATE OF ANALYSIS WH11177065**

Method	CERTIFICATE COMMENTS
ME- MS41	Gold determinations by this method are semi- quantitative due to the small sample weight used (0.5g).





ALS Canada Ltd.  
 2103 Dollarton Hwy  
 North Vancouver BC V7H 0A7  
 Phone: 604 984 0221 Fax: 604 984 0218 www.alsglobal.com

To: **STRATEGIC METALS LTD.**

**C/ O ARCHER, CATHRO & ASSOCIATES (1981) LIMITED**

**1016- 510 W HASTINGS ST  
 VANCOUVER BC V6B 1L8**

**Page: 1  
 Finalized Date: 22- SEP- 2011  
 Account: MTT**

**CERTIFICATE WH11177371**

Project: Midas Touch- Rod North  
 P.O. No.:  
 This report is for 5 Rock samples submitted to our lab in Whitehorse, YT, Canada on 4- SEP- 2011.  
 The following have access to data associated with this certificate:

MATT DUMALA JOAN MARIACHER	DOUG EATON BRUCE YOUNGMAN	SARAH EATON
-------------------------------	------------------------------	-------------

SAMPLE PREPARATION	
ALS CODE	DESCRIPTION
WEI- 21	Received Sample Weight
LOG- 22	Sample login - Rcd w/o BarCode
CRU- 31	Fine crushing - 70% <2mm
CRU- QC	Crushing QC Test
PUL- QC	Pulverizing QC Test
SPL- 21	Split sample - riffle splitter
PUL- 31	Pulverize split to 85% <75 um

ANALYTICAL PROCEDURES		
ALS CODE	DESCRIPTION	INSTRUMENT
Au- AA26	Ore Grade Au 50g FA AA finish	AAS
ME- MS41	51 anal. aqua regia ICPMS	

To: **STRATEGIC METALS LTD.  
 ATTN: JOAN MARIACHER  
 C/ O ARCHER, CATHRO & ASSOCIATES (1981) LIMITED  
 1016- 510 W HASTINGS ST  
 VANCOUVER BC V6B 1L8**

This is the Final Report and supersedes any preliminary report with this certificate number. Results apply to samples as submitted. All pages of this report have been checked and approved for release.

**Signature:**   
 Colin Ramshaw, Vancouver Laboratory Manager



ALS Canada Ltd.  
 2103 Dollarton Hwy  
 North Vancouver BC V7H 0A7  
 Phone: 604 984 0221 Fax: 604 984 0218 www.alsglobal.com

To: STRATEGIC METALS LTD.  
 C/ O ARCHER, CATHRO & ASSOCIATES (1981)  
 LIMITED  
 1016- 510 W HASTINGS ST  
 VANCOUVER BC V6B 1L8

Page: 2 - A  
 Total # Pages: 2 (A - D)  
 Plus Appendix Pages  
 Finalized Date: 22- SEP- 2011  
 Account: MTT

Project: Midas Touch- Rod North

**CERTIFICATE OF ANALYSIS WH11177371**

Sample Description	Method Analyte Units LOR	WEI- 21 Recvd Wt. kg	Au- AA26 Au ppm	ME- MS41 Ag ppm	ME- MS41 Al %	ME- MS41 As ppm	ME- MS41 Au ppm	ME- MS41 B ppm	ME- MS41 Ba ppm	ME- MS41 Be ppm	ME- MS41 Bi ppm	ME- MS41 Ca %	ME- MS41 Cd ppm	ME- MS41 Ce ppm	ME- MS41 Co ppm	ME- MS41 Cr ppm
		0.02	0.01	0.01	0.01	0.1	0.2	10	10	0.05	0.01	0.01	0.01	0.02	0.1	1
K976850		0.30	<0.01	0.34	0.37	21.8	<0.2	<10	370	0.43	0.15	0.01	0.22	11.85	4.4	14
I079183		0.50	<0.01	0.03	0.11	7.4	<0.2	<10	190	0.09	0.06	2.45	0.98	9.26	6.8	9
I079184		0.57	<0.01	0.03	0.06	31.1	<0.2	<10	80	<0.05	0.11	0.01	0.47	0.99	12.7	12
I079185		0.37	<0.01	0.03	0.07	219	<0.2	<10	120	<0.05	0.11	0.26	1.29	1.23	2.9	9
I079186		0.75	<0.01	0.19	0.28	17.4	<0.2	<10	220	0.22	0.15	0.09	0.24	7.35	2.7	14

\*\*\*\*\* See Appendix Page for comments regarding this certificate \*\*\*\*\*



ALS Canada Ltd.  
 2103 Dollarton Hwy  
 North Vancouver BC V7H 0A7  
 Phone: 604 984 0221 Fax: 604 984 0218 www.alsglobal.com

To: STRATEGIC METALS LTD.  
 C/ O ARCHER, CATHRO & ASSOCIATES (1981)  
 LIMITED  
 1016- 510 W HASTINGS ST  
 VANCOUVER BC V6B 1L8

Page: 2 - B  
 Total # Pages: 2 (A - D)  
 Plus Appendix Pages  
 Finalized Date: 22- SEP- 2011  
 Account: MTT

Project: Midas Touch- Rod North

**CERTIFICATE OF ANALYSIS WH11177371**

Sample Description	Method Analyte Units LOR	ME- MS41	ME- MS41	ME- MS41	ME- MS41	ME- MS41	ME- MS41	ME- MS41	ME- MS41	ME- MS41	ME- MS41	ME- MS41	ME- MS41	ME- MS41	ME- MS41	
		Cs ppm	Cu ppm	Fe %	Ga ppm	Ge ppm	Hf ppm	Hg ppm	In ppm	K %	La ppm	Li ppm	Mg %	Mn ppm	Mo ppm	Na %
K976850		1.40	99.4	3.24	0.96	<0.05	0.05	0.11	0.034	0.16	5.8	1.4	0.02	81	0.72	0.02
I079183		1.43	6.7	2.05	0.57	<0.05	<0.02	0.01	0.020	0.05	4.5	3.7	0.52	2660	0.81	0.02
I079184		0.30	22.2	1.21	0.30	<0.05	<0.02	0.16	0.005	0.02	0.5	0.3	0.01	1240	0.33	0.01
I079185		0.25	24.0	1.11	0.44	<0.05	<0.02	0.07	0.013	0.03	0.4	0.5	0.11	867	0.50	0.01
I079186		1.57	22.5	2.04	0.88	<0.05	0.08	0.07	0.016	0.10	4.4	1.9	0.03	68	1.16	0.02

\*\*\*\*\* See Appendix Page for comments regarding this certificate \*\*\*\*\*



ALS Canada Ltd.  
 2103 Dollarton Hwy  
 North Vancouver BC V7H 0A7  
 Phone: 604 984 0221 Fax: 604 984 0218 www.alsglobal.com

To: STRATEGIC METALS LTD.  
 C/ O ARCHER, CATHRO & ASSOCIATES (1981)  
 LIMITED  
 1016- 510 W HASTINGS ST  
 VANCOUVER BC V6B 1L8

Page: 2 - C  
 Total # Pages: 2 (A - D)  
 Plus Appendix Pages  
 Finalized Date: 22- SEP- 2011  
 Account: MTT

Project: Midas Touch- Rod North

**CERTIFICATE OF ANALYSIS WH11177371**

Sample Description	Method Analyte Units LOR	ME- MS41 Nb ppm 0.05	ME- MS41 Ni ppm 0.2	ME- MS41 P ppm 10	ME- MS41 Pb ppm 0.2	ME- MS41 Rb ppm 0.1	ME- MS41 Re ppm 0.001	ME- MS41 S % 0.01	ME- MS41 Sb ppm 0.05	ME- MS41 Sc ppm 0.1	ME- MS41 Se ppm 0.2	ME- MS41 Sn ppm 0.2	ME- MS41 Sr ppm 0.2	ME- MS41 Ta ppm 0.01	ME- MS41 Te ppm 0.01	ME- MS41 Th ppm 0.2
K976850		0.06	17.3	120	15.4	8.0	0.004	0.03	1.76	2.1	4.1	0.2	5.5	<0.01	0.02	1.4
I079183		<0.05	18.5	40	4.4	2.8	<0.001	0.01	0.20	3.8	0.4	<0.2	81.0	<0.01	<0.01	0.5
I079184		<0.05	8.5	40	18.4	1.0	<0.001	0.01	0.51	1.0	0.3	<0.2	4.8	<0.01	0.03	<0.2
I079185		<0.05	7.2	40	5.8	1.6	<0.001	0.03	0.71	1.9	0.3	<0.2	11.9	<0.01	0.05	<0.2
I079186		<0.05	17.0	1320	6.0	6.2	0.002	0.04	0.72	1.6	4.4	<0.2	32.8	<0.01	0.07	1.2



ALS Canada Ltd.  
 2103 Dollarton Hwy  
 North Vancouver BC V7H 0A7  
 Phone: 604 984 0221 Fax: 604 984 0218 www.alsglobal.com

To: STRATEGIC METALS LTD.  
 C/ O ARCHER, CATHRO & ASSOCIATES (1981)  
 LIMITED  
 1016- 510 W HASTINGS ST  
 VANCOUVER BC V6B 1L8

Page: 2 - D  
 Total # Pages: 2 (A - D)  
 Plus Appendix Pages  
 Finalized Date: 22- SEP- 2011  
 Account: MTT

Project: Midas Touch- Rod North

**CERTIFICATE OF ANALYSIS WH11177371**

Sample Description	Method Analyte Units LOR	ME- MS41	ME- MS41	ME- MS41	ME- MS41	ME- MS41	ME- MS41	ME- MS41	ME- MS41
		Ti %	Tl ppm	U ppm	V ppm	W ppm	Y ppm	Zn ppm	Zr ppm
		0.005	0.02	0.05	1	0.05	0.05	2	0.5
K976850		<0.005	0.12	0.45	16	0.05	1.98	144	2.3
1079183		<0.005	0.05	0.06	7	0.05	7.51	39	0.5
1079184		<0.005	0.07	0.32	6	0.08	1.08	112	<0.5
1079185		<0.005	0.07	0.59	3	0.14	1.30	124	0.5
1079186		<0.005	0.08	0.71	21	0.06	5.68	95	3.9

\*\*\*\*\* See Appendix Page for comments regarding this certificate \*\*\*\*\*



ALS Canada Ltd.  
2103 Dollarton Hwy  
North Vancouver BC V7H 0A7  
Phone: 604 984 0221 Fax: 604 984 0218 www.alsglobal.com

To: STRATEGIC METALS LTD.  
C/ O ARCHER, CATHRO & ASSOCIATES (1981)  
LIMITED  
1016- 510 W HASTINGS ST  
VANCOUVER BC V6B 1L8

Page: Appendix 1  
Total # Appendix Pages: 1  
Finalized Date: 22- SEP- 2011  
Account: MTT

Project: Midas Touch- Rod North

**CERTIFICATE OF ANALYSIS WH11177371**

Method	CERTIFICATE COMMENTS
ME- MS41	Gold determinations by this method are semi- quantitative due to the small sample weight used (0.5g).



ALS Canada Ltd.  
 2103 Dollarton Hwy  
 North Vancouver BC V7H 0A7  
 Phone: 604 984 0221 Fax: 604 984 0218 www.alsglobal.com

To: **STRATEGIC METALS LTD.**  
**C/ O ARCHER, CATHRO & ASSOCIATES (1981) LIMITED**  
**1016- 510 W HASTINGS ST**  
**VANCOUVER BC V6B 1L8**

Page: 1  
 Finalized Date: 10- OCT- 2011  
 Account: MTT

**CERTIFICATE WH11177863**

Project: Midas Touch Crag  
 P.O. No.:  
 This report is for 161 Soil samples submitted to our lab in Whitehorse, YT, Canada on 31- AUG- 2011.  
 The following have access to data associated with this certificate:

MATT DUMALA JOAN MARIACHER	DOUG EATON BRUCE YOUNGMAN	SARAH EATON
-------------------------------	------------------------------	-------------

<b>SAMPLE PREPARATION</b>	
ALS CODE	DESCRIPTION
WEI- 21	Received Sample Weight
LOG- 22	Sample login - Rcd w/o BarCode
EXTRA- 01	Extra Sample received in Shipment
SCR- 41	Screen to - 180um and save both

<b>ANALYTICAL PROCEDURES</b>		
ALS CODE	DESCRIPTION	INSTRUMENT
Au- TL43	Trace Level Au - 25g AR	ICP- MS
ME- MS41	51 anal. aqua regia ICPMS	

To: **STRATEGIC METALS LTD.**  
**ATTN: JOAN MARIACHER**  
**C/ O ARCHER, CATHRO & ASSOCIATES (1981) LIMITED**  
**1016- 510 W HASTINGS ST**  
**VANCOUVER BC V6B 1L8**

This is the Final Report and supersedes any preliminary report with this certificate number. Results apply to samples as submitted. All pages of this report have been checked and approved for release.

**Signature:**   
 Colin Ramshaw, Vancouver Laboratory Manager



ALS Canada Ltd.  
 2103 Dollarton Hwy  
 North Vancouver BC V7H 0A7  
 Phone: 604 984 0221 Fax: 604 984 0218 www.alsglobal.com

To: STRATEGIC METALS LTD.  
 C/ O ARCHER, CATHRO & ASSOCIATES (1981)  
 LIMITED  
 1016- 510 W HASTINGS ST  
 VANCOUVER BC V6B 1L8

Page: 2 - A  
 Total # Pages: 6 (A - D)  
 Plus Appendix Pages  
 Finalized Date: 10- OCT- 2011  
 Account: MTT

Project: Midas Touch Crag

**CERTIFICATE OF ANALYSIS WH11177863**

Sample Description	Method	WEI- 21	Au- TL43	ME- MS41	ME- MS41	ME- MS41	ME- MS41	ME- MS41	ME- MS41	ME- MS41	ME- MS41	ME- MS41	ME- MS41	ME- MS41	ME- MS41	ME- MS41
	Analyte	Recvd Wt.	Au	Ag	Al	As	Au	B	Ba	Be	Bi	Ca	Cd	Ce	Co	Cr
	Units	kg	ppm	ppm	%	ppm	ppm	ppm	ppm	ppm	ppm	%	ppm	ppm	ppm	ppm
	LOR															
ZZ17802		0.02	0.001	0.01	0.01	0.1	0.2	10	10	0.05	0.01	0.01	0.01	0.02	0.1	1
ZZ17803		0.22	0.001	0.05	2.16	4.1	<0.2	<10	200	0.97	0.36	0.11	0.44	64.7	43.6	31
ZZ17804		0.18	0.001	0.12	1.87	15.2	<0.2	<10	110	0.88	0.40	0.06	0.39	51.2	41.7	28
ZZ17805		0.18	0.001	0.12	2.14	12.9	<0.2	<10	130	0.73	0.35	0.08	0.40	20.9	29.1	30
ZZ17806		0.18	0.002	0.15	2.07	14.6	<0.2	<10	180	1.32	0.29	0.83	0.86	26.8	39.4	24
ZZ17807		0.18	0.001	0.09	2.07	12.1	<0.2	<10	70	1.06	0.37	0.06	0.52	49.4	46.2	30
ZZ17808		0.20	0.001	0.13	0.49	14.5	<0.2	<10	130	0.51	0.28	2.18	0.29	8.45	13.2	8
ZZ17809		0.22	0.003	0.17	0.68	17.3	<0.2	<10	150	0.77	0.37	1.02	0.28	14.25	16.8	10
ZZ17810		0.22	0.003	0.17	1.23	7.9	<0.2	<10	160	0.54	0.23	1.99	0.31	17.00	17.9	18
ZZ17811		0.20	0.007	0.22	1.96	9.7	<0.2	<10	200	0.84	0.33	1.06	0.40	29.4	27.9	28
ZZ17812		0.32	0.001	0.10	1.72	7.9	<0.2	<10	320	0.60	0.31	0.51	0.36	24.8	24.7	27
ZZ17813		0.20	0.003	0.16	2.79	14.8	<0.2	<10	190	1.03	0.49	0.05	0.77	18.55	47.3	33
ZZ17814		0.34	0.003	0.11	2.03	10.3	<0.2	<10	80	0.60	0.38	0.04	0.37	15.90	24.6	27
ZZ17815		0.36	0.006	0.08	3.16	4.6	<0.2	<10	310	1.19	0.33	0.24	0.45	51.3	41.5	42
ZZ17816		0.26	0.009	0.22	1.92	10.6	<0.2	<10	250	0.97	0.33	1.17	0.40	30.0	31.0	25
ZZ17817		0.20	0.004	0.18	1.22	8.2	<0.2	<10	210	0.59	0.23	2.50	0.33	16.25	17.9	17
DD000820		0.28	0.001	0.14	0.83	12.1	<0.2	10	160	0.54	0.26	2.14	0.29	12.10	14.8	13
DD000821		0.26	0.002	0.19	2.28	4.8	<0.2	<10	130	0.78	0.39	0.14	0.37	49.3	47.1	32
DD000822		0.26	0.001	0.12	1.40	14.1	<0.2	<10	110	0.53	0.39	0.15	0.36	31.2	28.4	22
DD000823		0.24	<0.001	0.40	2.02	18.2	<0.2	<10	110	1.80	0.34	0.64	1.05	98.7	42.4	21
DD000824		0.40	0.001	0.13	0.57	80.3	<0.2	<10	90	0.77	0.58	0.39	<0.17	20.9	24.8	11
DD000825		0.36	0.001	0.15	0.45	110.0	<0.2	<10	80	0.70	0.57	0.40	0.24	22.4	30.1	11
DD000826		0.46	0.001	0.15	0.49	93.7	<0.2	<10	110	0.70	0.60	0.85	0.26	21.2	31.5	12
DD000827		0.38	0.001	0.14	0.52	96.5	<0.2	<10	70	0.77	0.57	0.82	0.23	24.3	29.0	11
DD000828		0.36	0.001	0.28	1.46	29.2	<0.2	<10	110	1.16	0.51	0.42	0.11	19.60	46.4	17
DD000829		0.60	<0.001	0.14	1.03	17.1	<0.2	<10	60	0.86	0.55	0.29	0.08	13.30	30.6	15
DD000830		0.54	0.001	0.10	0.42	15.2	<0.2	<10	60	0.66	0.41	2.46	0.21	26.6	17.4	8
DD000831		0.34	0.001	0.06	0.91	57.7	<0.2	<10	120	0.42	0.39	0.05	0.38	19.65	21.1	14
DD000832		0.36	0.002	0.18	0.58	19.4	<0.2	<10	70	0.69	0.44	0.23	0.25	17.90	17.5	10
DD000833		0.42	0.002	0.33	1.67	12.5	<0.2	<10	920	0.66	0.34	0.39	0.27	21.3	20.7	22
DD000834		0.28	0.002	0.08	1.92	11.4	<0.2	<10	250	0.60	0.34	0.08	0.24	23.5	23.3	28
DD000835		0.34	0.003	0.13	1.45	16.2	<0.2	<10	270	0.78	0.31	0.60	0.39	28.6	19.9	21
DD000836		0.18	0.016	0.18	2.64	9.0	<0.2	<10	760	1.27	0.43	0.45	0.46	9.72	57.4	34
DD000837		0.26	0.011	0.18	1.51	12.6	<0.2	<10	310	0.95	0.29	1.21	0.40	20.4	45.8	26
DD000838		0.48	0.013	0.17	1.07	10.0	<0.2	<10	470	0.75	0.44	0.65	0.30	7.26	41.9	17
DD000839		0.38	0.005	0.13	2.91	8.0	<0.2	<10	210	0.91	0.38	0.08	0.52	24.8	55.6	44
DD000840		0.40	0.002	0.09	2.52	5.7	<0.2	<10	1030	0.60	0.33	0.19	0.82	21.3	37.0	39
DD000841		0.36	0.005	0.19	1.35	8.1	<0.2	<10	220	0.81	0.28	2.14	0.54	21.5	21.2	18
DD000842		0.20	0.005	0.16	1.22	11.8	<0.2	10	210	0.73	0.30	1.79	0.38	19.85	19.2	18
DD000843		0.26	0.004	0.13	1.38	15.9	<0.2	<10	140	0.79	0.34	0.63	0.38	31.8	26.1	21
DD000844		0.32	0.002	0.21	2.10	13.5	<0.2	<10	220	0.57	0.33	0.13	0.37	24.1	19.1	32





ALS Canada Ltd.  
 2103 Dollarton Hwy  
 North Vancouver BC V7H 0A7  
 Phone: 604 984 0221 Fax: 604 984 0218 www.alsglobal.com

To: STRATEGIC METALS LTD.  
 C/ O ARCHER, CATHRO & ASSOCIATES (1981)  
 LIMITED  
 1016- 510 W HASTINGS ST  
 VANCOUVER BC V6B 1L8

Page: 2 - B  
 Total # Pages: 6 (A - D)  
 Plus Appendix Pages  
 Finalized Date: 10- OCT- 2011  
 Account: MTT

Project: Midas Touch Crag

**CERTIFICATE OF ANALYSIS WH11177863**

Sample Description	Method Analyte Units LOR	ME- MS41	ME- MS41	ME- MS41	ME- MS41	ME- MS41	ME- MS41	ME- MS41	ME- MS41	ME- MS41	ME- MS41	ME- MS41	ME- MS41	ME- MS41	ME- MS41	ME- MS41
		Cs ppm	Cu ppm	Fe %	Ga ppm	Ge ppm	Hf ppm	Hg ppm	In ppm	K %	La ppm	Li ppm	Mg %	Mn ppm	Mo ppm	Na %
		0.05	0.2	0.01	0.05	0.05	0.02	0.01	0.005	0.01	0.2	0.1	0.01	5	0.05	0.01
ZZ17802		2.53	97.4	6.50	7.23	0.18	0.09	0.05	0.046	0.07	27.3	41.1	1.10	1580	0.91	<0.01
ZZ17803		5.22	117.0	6.53	6.60	0.14	0.09	0.07	0.049	0.06	19.7	30.9	0.61	1120	1.97	<0.01
ZZ17804		9.78	108.0	5.89	7.52	0.10	0.15	0.06	0.056	0.12	9.5	21.3	0.53	911	2.76	<0.01
ZZ17805		8.13	170.5	4.54	6.54	0.15	0.18	0.18	0.055	0.10	14.0	26.5	0.56	1480	1.96	<0.01
ZZ17806		5.51	146.5	6.73	7.10	0.16	0.09	0.07	0.060	0.08	21.1	35.4	0.61	1280	2.51	<0.01
ZZ17807		0.82	44.1	2.67	1.41	0.05	0.11	0.33	0.031	0.06	4.0	5.1	0.35	337	0.88	<0.01
ZZ17808		0.89	67.8	3.68	2.10	0.08	0.10	0.50	0.045	0.06	6.9	10.2	0.31	331	1.03	<0.01
ZZ17809		1.12	65.4	3.10	3.44	0.08	0.09	0.12	0.028	0.05	8.2	17.5	0.62	405	0.91	0.02
ZZ17810		1.72	132.5	4.86	5.66	0.13	0.11	0.13	0.048	0.06	13.9	24.7	0.94	854	1.24	0.02
ZZ17811		1.25	82.7	4.76	6.32	0.10	0.05	0.05	0.041	0.07	11.8	18.0	0.69	799	1.08	0.02
ZZ17812		1.78	139.5	9.56	7.69	0.18	0.10	0.09	0.062	0.06	7.3	32.1	0.92	1680	2.73	0.02
ZZ17813		4.69	93.1	6.27	7.63	0.12	0.05	0.08	0.049	0.05	7.5	17.3	0.42	699	1.45	0.02
ZZ17814		2.43	232	7.55	10.25	0.22	0.14	0.07	0.078	0.05	21.4	31.3	1.56	1570	0.80	0.02
ZZ17815		1.69	148.5	4.87	5.29	0.14	0.12	0.18	0.046	0.05	14.5	20.6	0.65	923	1.14	0.02
ZZ17816		1.01	86.3	3.21	3.39	0.09	0.08	0.16	0.033	0.05	8.2	13.6	0.47	451	0.80	0.02
ZZ17817		0.81	68.4	2.77	2.26	0.07	0.09	0.22	0.027	0.06	6.0	10.2	0.49	387	0.73	0.02
DD000820		4.20	118.0	6.09	7.50	0.19	0.12	0.08	0.042	0.06	22.5	29.8	0.98	1630	1.02	0.02
DD000821		2.98	59.0	4.39	6.00	0.11	0.05	0.07	0.037	0.06	14.2	12.0	0.30	647	2.77	0.02
DD000822		2.34	70.0	6.29	3.55	0.27	0.25	0.15	0.055	0.05	36.4	15.7	0.26	832	0.97	0.02
DD000823		1.00	64.3	4.22	1.81	0.11	0.06	0.35	0.044	0.06	9.0	7.0	0.12	435	1.56	0.02
DD000824		1.11	73.4	4.54	1.60	0.13	0.09	0.44	0.043	0.08	9.5	6.2	0.15	621	1.55	0.01
DD000825		1.17	80.8	4.81	1.60	0.12	0.20	0.48	0.046	0.08	8.8	7.9	0.19	604	1.76	0.02
DD000826		1.08	69.0	4.56	1.69	0.12	0.13	0.34	0.042	0.07	10.1	9.2	0.20	583	1.37	0.02
DD000827		6.42	67.0	6.84	3.77	0.18	0.17	0.19	0.042	0.08	6.7	44.2	0.51	2520	1.06	0.02
DD000828		2.72	50.8	5.38	2.69	0.13	0.10	0.14	0.034	0.07	4.4	33.2	0.42	821	0.73	0.01
DD000829		1.09	49.5	3.27	1.23	0.10	0.10	0.17	0.035	0.06	12.0	7.0	1.02	358	1.31	0.02
DD000830		1.11	64.8	5.25	2.66	0.11	0.04	0.32	0.046	0.05	9.1	8.3	0.22	475	1.38	0.02
DD000831		0.75	55.0	4.40	1.66	0.10	0.09	0.33	0.042	0.06	8.6	7.3	0.18	500	2.83	0.02
DD000832		1.36	84.8	4.93	5.26	0.12	0.08	0.20	0.045	0.06	10.8	14.9	0.48	864	1.53	0.02
DD000833		1.41	79.7	5.46	6.18	0.12	0.04	0.06	0.048	0.06	10.2	23.9	0.69	750	1.41	0.02
DD000834		1.14	69.5	5.25	4.10	0.14	0.10	0.11	0.045	0.06	11.4	18.7	0.44	821	1.03	0.02
DD000835		1.21	289	8.11	8.05	0.19	0.16	0.16	0.071	0.05	3.6	41.9	1.50	1360	1.38	0.02
DD000836		1.06	188.0	7.51	4.68	0.20	0.18	0.16	0.067	0.05	8.4	17.5	0.96	1600	1.27	0.02
DD000837		0.75	223	6.84	3.38	0.15	0.14	0.14	0.067	0.05	2.9	14.1	0.62	769	1.42	0.02
DD000838		2.00	223	8.01	11.00	0.19	0.08	0.08	0.074	0.04	9.5	29.4	1.34	2070	1.42	0.02
DD000839		1.55	134.5	7.49	10.55	0.18	0.07	0.06	0.078	0.04	8.2	20.3	1.04	2450	1.85	0.02
DD000840		1.05	119.5	3.27	3.79	0.11	0.09	0.17	0.032	0.05	10.1	20.3	0.55	768	1.14	0.02
DD000841		1.45	109.0	3.43	3.48	0.10	0.12	0.15	0.033	0.06	11.3	18.4	0.59	336	0.97	0.02
DD000842		1.34	89.2	4.60	3.92	0.14	0.13	0.11	0.037	0.06	15.4	21.1	0.56	665	1.28	0.02
DD000843		1.49	54.2	5.25	6.80	0.11	0.03	0.04	0.044	0.07	11.8	32.1	0.61	662	1.55	0.02



ALS Canada Ltd.  
 2103 Dollarton Hwy  
 North Vancouver BC V7H 0A7  
 Phone: 604 984 0221 Fax: 604 984 0218 www.alsglobal.com

To: STRATEGIC METALS LTD.  
 C/ O ARCHER, CATHRO & ASSOCIATES (1981)  
 LIMITED  
 1016- 510 W HASTINGS ST  
 VANCOUVER BC V6B 1L8

Page: 2 - C  
 Total # Pages: 6 (A - D)  
 Plus Appendix Pages  
 Finalized Date: 10- OCT- 2011  
 Account: MTT

Project: Midas Touch Crag

**CERTIFICATE OF ANALYSIS WH11177863**

Sample Description	Method Analyte Units LOR	ME- MS41	ME- MS41	ME- MS41	ME- MS41	ME- MS41	ME- MS41	ME- MS41	ME- MS41	ME- MS41	ME- MS41	ME- MS41	ME- MS41	ME- MS41	ME- MS41	
		Nb ppm	Ni ppm	P ppm	Pb ppm	Rb ppm	Re ppm	S %	Sb ppm	Sc ppm	Se ppm	Sn ppm	Sr ppm	Ta ppm	Te ppm	Th ppm
		0.05	0.2	10	0.2	0.1	0.001	0.01	0.05	0.1	0.2	0.2	0.2	0.01	0.01	0.2
ZZ17802		<0.05	47.0	740	21.3	5.9	<0.001	0.01	0.29	5.7	0.7	0.3	10.5	0.01	0.16	3.6
ZZ17803		0.14	37.9	1260	33.2	10.8	<0.001	0.06	0.56	5.3	1.1	0.4	9.0	<0.01	0.23	2.1
ZZ17804		0.10	31.6	1200	33.6	17.3	0.001	0.07	0.61	5.6	1.5	0.6	12.3	<0.01	0.20	1.7
ZZ17805		0.19	36.4	880	29.3	15.0	0.001	0.09	0.65	8.8	3.1	0.5	59.0	0.01	0.19	1.7
ZZ17806		0.14	40.0	1040	33.1	14.0	0.001	0.08	0.72	5.9	1.6	0.5	14.9	0.01	0.23	2.9
ZZ17807		0.24	22.1	630	16.0	5.5	<0.001	0.09	0.63	3.7	1.4	0.2	107.5	<0.01	0.10	1.6
ZZ17808		0.57	34.6	650	24.3	5.4	0.002	0.05	0.69	5.6	1.6	0.3	71.8	0.01	0.15	2.5
ZZ17809		0.42	28.1	640	13.5	7.4	0.001	0.12	0.45	4.3	1.5	0.2	62.9	0.01	0.10	1.3
ZZ17810		0.65	41.9	620	22.2	8.6	0.001	0.06	0.60	9.8	1.4	0.4	38.4	0.01	0.13	3.0
ZZ17811		0.55	31.1	620	18.2	12.4	<0.001	0.05	0.51	5.5	0.7	0.4	24.5	0.01	0.12	2.0
ZZ17812		0.54	52.7	690	26.5	14.2	0.001	0.04	0.47	7.7	1.1	0.4	7.9	0.01	0.24	3.6
ZZ17813		0.86	32.8	720	20.5	15.1	<0.001	0.04	0.64	5.3	1.1	0.6	7.1	0.01	0.20	3.1
ZZ17814		0.35	53.3	530	19.2	10.2	0.001	0.03	0.25	17.8	1.3	0.5	11.7	0.02	0.13	3.1
ZZ17815		0.59	40.3	560	21.2	8.4	0.001	0.07	0.55	8.6	1.7	0.3	42.5	0.01	0.13	2.4
ZZ17816		0.52	28.1	650	13.0	7.2	<0.001	0.12	0.48	4.9	1.6	0.2	81.8	0.01	0.11	1.0
ZZ17817		0.30	26.3	760	15.7	6.3	0.003	0.19	0.44	3.2	3.1	0.2	140.5	0.01	0.08	0.9
DD000820		0.20	43.2	1220	27.7	9.6	<0.001	0.09	0.33	6.5	1.2	0.3	11.7	0.01	0.13	2.6
DD000821		0.48	24.6	1550	30.7	8.8	0.001	0.13	0.59	2.3	1.3	0.5	13.5	0.01	0.16	0.5
DD000822		0.28	40.4	1220	47.7	8.6	0.001	0.14	0.50	8.1	2.5	0.2	63.2	0.03	0.15	3.6
DD000823		0.11	37.4	480	32.2	8.6	0.001	0.06	0.59	4.9	1.3	0.4	42.1	0.01	0.09	3.2
DD000824		0.09	47.2	570	31.7	6.1	0.002	0.06	0.56	6.1	1.2	0.4	50.2	0.01	0.08	7.0
DD000825		0.07	49.0	610	33.8	5.6	0.003	0.07	0.64	6.6	1.4	0.4	70.2	0.01	0.10	8.8
DD000826		0.11	45.9	580	32.8	5.8	0.002	0.06	0.54	6.7	1.3	0.3	67.5	0.01	0.09	7.4
DD000827		0.12	66.5	840	59.5	10.0	0.001	0.07	0.69	8.2	1.4	0.3	41.3	0.02	0.06	9.6
DD000828		0.11	51.2	630	39.1	6.9	0.001	0.06	0.42	5.0	0.9	0.4	29.6	0.01	0.06	7.3
DD000829		0.10	34.3	900	26.1	5.3	<0.001	0.06	0.60	5.0	1.1	0.3	72.7	0.01	0.05	6.5
DD000830		0.30	35.5	570	74.7	7.4	<0.001	0.05	2.28	4.6	0.8	0.3	12.5	0.01	0.08	2.6
DD000831		0.16	41.0	420	23.4	5.8	0.001	0.04	0.83	5.7	1.2	0.3	29.9	0.01	0.07	4.1
DD000832		0.46	32.1	1080	23.6	12.7	<0.001	0.07	0.68	6.2	1.3	0.4	22.1	0.01	0.11	1.2
DD000833		0.63	36.2	680	21.3	11.9	<0.001	0.04	0.71	5.2	0.9	0.5	12.5	0.01	0.12	1.8
DD000834		0.49	35.3	830	25.8	8.8	<0.001	0.07	0.55	6.9	1.3	0.3	31.5	0.01	0.10	2.5
DD000835		1.68	64.5	690	23.2	3.6	0.001	0.07	0.64	16.8	1.8	0.2	19.4	0.02	0.24	3.3
DD000836		0.74	51.9	850	16.8	5.4	0.001	0.10	0.70	21.1	2.9	0.2	22.5	0.02	0.16	1.8
DD000837		2.52	53.8	490	10.9	3.9	0.001	0.08	0.57	13.3	1.6	0.2	19.1	0.03	0.27	2.8
DD000838		0.31	48.9	1310	25.0	7.9	<0.001	0.07	0.43	11.7	1.3	0.3	11.6	0.01	0.24	1.6
DD000839		0.41	32.4	1200	19.3	7.5	<0.001	0.08	0.37	13.9	1.1	0.4	20.5	0.01	0.18	1.3
DD000840		0.40	36.8	780	15.8	7.0	0.001	0.12	0.54	3.9	1.7	0.2	60.6	0.01	0.13	0.7
DD000841		0.48	34.4	770	18.4	8.2	0.001	0.10	0.59	5.1	1.5	0.3	57.0	0.01	0.11	1.7
DD000842		0.50	42.8	550	22.6	6.0	0.001	0.07	0.64	6.5	1.2	0.3	36.1	0.01	0.12	4.3
DD000843		1.05	28.8	510	17.0	16.8	<0.001	0.04	0.70	4.2	0.6	0.6	10.8	<0.01	0.12	2.6

\*\*\*\*\* See Appendix Page for comments regarding this certificate \*\*\*\*\*



ALS Canada Ltd.  
 2103 Dollarton Hwy  
 North Vancouver BC V7H 0A7  
 Phone: 604 984 0221 Fax: 604 984 0218 www.alsglobal.com

To: STRATEGIC METALS LTD.  
 C/ O ARCHER, CATHRO & ASSOCIATES (1981)  
 LIMITED  
 1016- 510 W HASTINGS ST  
 VANCOUVER BC V6B 1L8

Page: 2 - D  
 Total # Pages: 6 (A - D)  
 Plus Appendix Pages  
 Finalized Date: 10- OCT- 2011  
 Account: MTT

Project: Midas Touch Crag

**CERTIFICATE OF ANALYSIS WH11177863**

Sample Description	Method Analyte Units LOR	ME- MS41	ME- MS41	ME- MS41	ME- MS41	ME- MS41	ME- MS41	ME- MS41	ME- MS41
		Ti %	Ti ppm	U ppm	V ppm	W ppm	Y ppm	Zn ppm	Zr ppm
		0.005	0.02	0.05	1	0.05	0.05	2	0.5
ZZ17802		0.007	0.06	0.23	44	<0.05	11.65	91	1.9
ZZ17803		0.005	0.13	0.44	47	<0.05	7.76	75	2.2
ZZ17804		<0.005	0.25	0.67	51	<0.05	5.64	79	4.0
ZZ17805		<0.005	0.22	7.50	43	0.11	30.2	72	4.1
ZZ17806		<0.005	0.16	0.99	50	0.05	11.20	81	2.5
ZZ17807		<0.005	0.06	0.95	14	<0.05	7.61	93	3.3
ZZ17808		<0.005	0.06	1.28	19	0.07	11.20	106	2.7
ZZ17809		0.008	0.06	0.66	28	0.07	9.24	65	2.4
ZZ17810		0.012	0.09	0.62	50	0.14	16.40	87	2.3
ZZ17811		0.012	0.07	0.50	64	0.08	6.74	79	0.9
ZZ17812		0.006	0.10	0.59	67	0.09	8.81	97	2.0
ZZ17813		0.011	0.12	0.50	66	0.12	4.54	76	1.2
ZZ17814		0.006	0.11	0.45	111	0.13	25.7	98	1.7
ZZ17815		0.007	0.09	1.19	47	0.11	20.6	75	2.0
ZZ17816		0.007	0.06	1.12	30	0.07	11.15	64	1.8
ZZ17817		<0.005	0.05	1.76	19	0.05	9.83	65	2.3
DD000820		0.005	0.09	0.40	44	0.05	11.95	86	2.3
DD000821		0.008	0.12	0.88	47	0.08	6.81	62	0.9
DD000822		0.005	0.10	6.24	26	0.10	36.7	133	4.4
DD000823		<0.005	0.12	1.28	20	<0.05	11.70	88	1.1
DD000824		<0.005	0.14	1.34	20	<0.05	11.85	104	3.7
DD000825		<0.005	0.15	1.31	22	<0.05	11.70	110	10.1
DD000826		<0.005	0.12	1.36	19	<0.05	13.95	105	4.9
DD000827		<0.005	0.14	1.96	13	0.06	27.4	115	5.1
DD000828		<0.005	0.12	1.10	12	<0.05	13.45	121	3.1
DD000829		<0.005	0.06	1.59	10	<0.05	12.30	103	4.1
DD000830		0.005	0.07	0.68	31	0.07	5.41	230	0.7
DD000831		<0.005	0.09	1.73	16	<0.05	11.60	109	2.5
DD000832		0.006	0.11	0.86	49	0.11	18.85	96	0.8
DD000833		0.011	0.10	0.74	61	0.12	7.31	97	<0.5
DD000834		0.008	0.07	1.81	40	0.09	16.90	94	1.7
DD000835		<0.005	0.06	0.48	70	0.05	17.25	117	3.1
DD000836		<0.005	0.06	0.32	90	0.07	28.8	91	1.9
DD000837		<0.005	0.03	0.65	53	0.06	12.70	89	2.7
DD000838		0.007	0.08	0.32	113	0.05	10.50	93	1.0
DD000839		0.009	0.09	0.31	137	0.07	10.60	85	0.7
DD000840		0.006	0.08	0.94	30	0.13	13.00	89	1.7
DD000841		0.009	0.08	0.87	28	0.08	14.35	73	2.6
DD000842		0.012	0.08	0.79	33	0.09	14.80	91	3.3
DD000843		0.017	0.10	0.49	70	0.18	3.54	88	0.5



ALS Canada Ltd.  
 2103 Dollarton Hwy  
 North Vancouver BC V7H 0A7  
 Phone: 604 984 0221 Fax: 604 984 0218 www.alsglobal.com

To: STRATEGIC METALS LTD.  
 C/ O ARCHER, CATHRO & ASSOCIATES (1981)  
 LIMITED  
 1016- 510 W HASTINGS ST  
 VANCOUVER BC V6B 1L8

Page: 3 - A  
 Total # Pages: 6 (A - D)  
 Plus Appendix Pages  
 Finalized Date: 10- OCT- 2011  
 Account: MTT

Project: Midas Touch Crag

<b>CERTIFICATE OF ANALYSIS WH11177863</b>
-------------------------------------------

Sample Description	Method Analyte Units LOR	WEI- 21	Au- TL43	ME- MS41	ME- MS41	ME- MS41	ME- MS41	ME- MS41	ME- MS41	ME- MS41	ME- MS41	ME- MS41	ME- MS41	ME- MS41	ME- MS41	ME- MS41
		Recvd Wt. kg	Au ppm	Ag ppm	Al %	As ppm	Au ppm	B ppm	Ba ppm	Be ppm	Bi ppm	Ca %	Cd ppm	Ce ppm	Co ppm	Cr ppm
		0.02	0.001	0.01	0.01	0.1	0.2	10	10	0.05	0.01	0.01	0.01	0.02	0.1	1
DD000844		0.32	0.001	0.13	2.31	7.8	<0.2	<10	190	0.57	0.38	0.11	0.52	23.1	23.9	34
DD000845		0.20	0.008	0.21	2.04	11.3	<0.2	<10	390	1.22	0.35	0.56	0.28	32.8	27.0	26
DD000846		0.26	0.007	0.10	1.84	23.7	<0.2	<10	250	0.97	0.40	0.16	0.31	31.3	27.3	25
DD000847		0.48	0.005	0.17	1.08	23.7	<0.2	<10	200	0.94	0.38	0.70	0.31	17.40	21.8	18
DD000848		0.30	0.005	0.12	1.98	7.8	<0.2	<10	210	0.75	0.38	0.37	0.44	9.52	32.8	28
DD000849		0.46	0.011	0.12	1.98	8.4	<0.2	<10	480	1.01	0.29	0.70	0.25	8.42	27.0	25
DD000850		0.28	0.012	0.16	1.82	10.9	<0.2	<10	610	1.13	0.31	0.85	0.29	8.75	29.9	23
DD026001		0.30	0.009	0.19	1.79	12.6	<0.2	<10	490	1.06	0.39	0.41	0.37	14.25	30.0	24
DD026002		0.24	0.008	0.06	2.84	4.9	<0.2	<10	340	1.18	0.29	0.26	0.52	11.15	48.7	38
DD001794		0.30	0.006	0.06	2.45	8.5	<0.2	<10	110	0.91	0.28	0.09	0.27	33.0	35.8	35
DD001795		0.24	0.006	0.06	2.87	1.4	<0.2	<10	110	0.89	0.31	0.09	0.37	40.8	45.5	42
DD001796		0.26	0.005	0.16	2.15	4.3	<0.2	<10	250	1.46	0.43	0.74	0.17	25.5	33.7	28
DD001797		0.20	0.017	0.19	2.34	2.5	<0.2	<10	460	0.98	0.27	1.11	0.35	17.85	24.9	33
DD001798		0.24	0.009	0.16	2.15	2.9	<0.2	<10	390	0.94	0.23	0.66	0.49	23.3	26.4	31
DD001799		0.16	0.005	0.08	2.31	1.8	<0.2	<10	310	0.74	0.19	0.43	0.56	20.1	30.0	37
DD001800		0.38	0.002	0.04	2.52	4.0	<0.2	<10	340	0.80	0.29	0.09	0.44	19.30	36.7	40
DD026151		0.24	0.007	0.04	2.63	4.3	<0.2	<10	310	0.96	0.24	0.17	0.45	28.8	30.5	41
DD026152		0.28	0.004	0.05	2.03	4.8	<0.2	<10	290	0.98	0.24	0.17	0.49	14.55	25.3	27
DD026153		0.26	0.010	0.16	0.94	23.7	<0.2	<10	210	0.88	0.30	0.19	0.44	26.0	38.6	21
DD026154		0.30	0.001	0.08	2.20	2.5	<0.2	<10	880	0.40	0.26	0.03	0.26	25.7	22.4	29
DD026155		0.26	0.004	0.11	2.15	3.9	<0.2	<10	160	0.60	0.29	0.08	0.42	23.7	22.4	34
DD026156		0.32	0.002	0.05	1.38	9.1	<0.2	<10	220	0.31	0.31	0.04	0.27	20.5	12.8	23
DD026157		0.30	0.002	0.23	1.13	7.1	<0.2	<10	230	0.57	0.33	0.04	0.33	13.00	17.0	22
DD026158		0.32	0.006	0.12	1.72	9.3	<0.2	<10	220	0.60	0.26	0.20	0.25	25.4	17.3	29
DD026159		0.24	0.001	0.08	1.56	7.5	<0.2	<10	120	0.33	0.30	0.05	0.78	23.4	18.0	29
DD026160		0.32	0.002	0.07	1.99	6.6	<0.2	<10	170	0.31	0.31	0.06	0.43	25.2	17.8	31
DD026161		0.22	0.003	0.17	1.80	5.6	<0.2	<10	240	0.36	0.24	0.07	0.31	17.60	17.9	30
DD026162		0.22	0.001	0.20	2.00	4.3	<0.2	<10	260	0.47	0.27	0.14	1.01	21.2	31.0	31
DD026163		0.34	0.005	0.10	2.13	5.8	<0.2	<10	630	0.72	0.30	0.16	0.33	27.8	24.7	30
DD026164		0.26	0.006	0.10	1.95	8.8	<0.2	<10	100	0.61	0.27	0.05	0.34	19.95	24.6	32
DD026165		0.30	0.002	0.10	1.39	9.4	<0.2	<10	120	0.37	0.29	0.08	0.27	16.95	18.2	24
DD026166		0.54	0.002	0.06	1.91	9.7	<0.2	<10	90	0.56	0.31	0.04	0.14	24.1	13.9	28
DD026167		0.34	0.003	0.06	1.92	6.8	<0.2	<10	180	0.67	0.29	0.06	0.25	20.1	20.4	28
DD026168		0.42	0.007	0.12	1.52	14.1	<0.2	<10	1480	0.79	0.29	0.34	0.31	13.80	24.2	24
DD001951		0.36	0.003	0.09	1.97	7.9	<0.2	<10	370	0.66	0.28	0.50	0.32	16.55	27.2	29
DD001952		0.38	0.002	0.04	2.18	11.1	<0.2	<10	210	0.77	0.31	0.07	0.18	30.2	20.5	33
DD001953		0.34	0.004	0.05	3.13	4.5	<0.2	<10	110	0.74	0.24	0.07	0.30	39.5	29.2	44
DD001954		0.36	0.003	0.04	2.23	6.3	<0.2	<10	260	0.52	0.35	0.06	0.24	25.6	16.3	33
DD001955		0.40	0.013	0.10	3.08	7.1	<0.2	<10	1660	1.01	0.31	0.09	0.63	43.8	68.6	41
DD001956		0.48	0.007	0.13	1.15	7.3	<0.2	<10	450	0.93	0.45	0.07	0.47	5.62	38.7	13

\*\*\*\*\* See Appendix Page for comments regarding this certificate \*\*\*\*\*



ALS Canada Ltd.  
 2103 Dollarton Hwy  
 North Vancouver BC V7H 0A7  
 Phone: 604 984 0221 Fax: 604 984 0218 www.alsglobal.com

To: STRATEGIC METALS LTD.  
 C/ O ARCHER, CATHRO & ASSOCIATES (1981)  
 LIMITED  
 1016- 510 W HASTINGS ST  
 VANCOUVER BC V6B 1L8

Page: 3 - B  
 Total # Pages: 6 (A - D)  
 Plus Appendix Pages  
 Finalized Date: 10- OCT- 2011  
 Account: MTT

Project: Midas Touch Crag  
**CERTIFICATE OF ANALYSIS WH11177863**

Sample Description	Method Analyte Units LOR	ME- MS41	ME- MS41	ME- MS41	ME- MS41	ME- MS41	ME- MS41	ME- MS41	ME- MS41	ME- MS41	ME- MS41	ME- MS41	ME- MS41	ME- MS41	ME- MS41	ME- MS41
		Cs ppm	Cu ppm	Fe %	Ga ppm	Ge ppm	Hf ppm	Hg ppm	In ppm	K %	La ppm	Li ppm	Mg %	Mn ppm	Mo ppm	Na %
DD000844		1.28	65.7	6.26	10.25	0.14	0.03	0.04	0.051	0.10	11.0	23.2	0.57	1260	1.53	0.02
DD000845		1.62	184.0	4.94	6.11	0.13	0.10	0.13	0.060	0.07	14.0	25.1	0.70	888	1.21	0.02
DD000846		1.55	115.5	5.80	5.25	0.14	0.10	0.11	0.059	0.06	14.0	24.0	0.55	658	1.79	0.02
DD000847		1.52	115.0	4.73	3.51	0.08	0.10	0.39	0.047	0.06	7.9	19.1	0.62	372	1.51	0.01
DD000848		1.33	119.5	5.72	7.37	0.08	0.04	0.18	0.037	0.05	3.2	23.3	1.00	711	2.59	0.01
DD000849		0.86	154.0	5.61	6.54	0.12	0.09	0.20	0.047	0.04	4.2	27.9	1.10	451	2.36	0.01
DD000850		0.95	164.0	5.80	6.03	0.12	0.09	0.21	0.049	0.04	4.0	25.0	0.98	635	3.19	0.01
DD026001		1.10	138.0	5.65	6.42	0.14	0.09	0.21	0.048	0.05	6.6	23.7	0.96	958	5.25	0.01
DD026002		1.86	234	7.91	10.30	0.13	0.04	0.09	0.056	0.04	3.2	47.4	1.69	1720	0.76	0.01
DD001794		1.83	87.5	5.03	8.09	0.13	0.06	0.06	0.040	0.05	14.5	36.3	1.04	922	1.14	<0.01
DD001795		1.51	166.5	7.23	11.10	0.12	0.03	0.05	0.049	0.06	18.3	41.2	1.64	1340	0.72	0.01
DD001796		4.48	118.0	5.67	8.71	0.14	0.05	0.09	0.035	0.06	10.4	25.8	0.83	601	1.49	0.01
DD001797		2.41	180.0	5.10	7.94	0.14	0.06	0.11	0.044	0.07	10.1	25.8	1.20	990	0.83	0.01
DD001798		1.63	147.5	5.19	8.09	0.11	0.03	0.09	0.046	0.06	10.1	24.6	1.11	1300	0.91	0.01
DD001799		0.81	135.0	5.47	8.42	0.13	0.02	0.07	0.038	0.05	7.9	27.6	1.38	1140	0.75	0.01
DD001800		1.35	123.0	8.18	10.40	0.13	0.02	0.06	0.066	0.04	7.7	34.6	1.12	1780	1.24	0.01
DD026151		1.55	157.5	6.81	9.19	0.13	0.03	0.06	0.055	0.05	10.5	31.2	1.35	1940	1.24	0.01
DD026152		2.06	127.0	6.78	5.70	0.11	0.02	0.11	0.050	0.06	4.9	25.8	0.72	1400	1.05	0.01
DD026153		5.56	139.5	7.03	3.53	0.13	<0.02	0.14	0.042	0.05	8.8	10.5	0.41	1620	1.88	<0.01
DD026154		1.64	118.5	6.12	11.75	0.12	0.02	0.05	0.033	0.06	11.2	16.5	0.78	1080	0.83	0.01
DD026155		1.55	79.5	4.92	9.24	0.12	<0.02	0.06	0.032	0.05	10.5	17.0	0.84	1240	1.58	0.01
DD026156		1.26	34.9	4.35	7.01	0.12	<0.02	0.02	0.028	0.07	10.2	12.0	0.33	630	1.36	<0.01
DD026157		1.09	70.5	5.06	5.25	0.10	<0.02	0.09	0.039	0.08	6.2	8.7	0.24	826	1.60	<0.01
DD026158		1.39	56.6	3.79	5.99	0.12	<0.02	0.04	0.027	0.05	11.1	17.0	0.67	607	1.40	0.01
DD026159		1.42	46.6	4.88	8.44	0.10	<0.02	0.06	0.033	0.05	9.9	13.2	0.50	823	1.44	0.01
DD026160		1.24	55.0	5.93	9.69	0.10	<0.02	0.06	0.030	0.06	12.0	17.5	0.69	965	1.36	0.01
DD026161		0.79	56.2	4.64	7.62	0.10	<0.02	0.06	0.029	0.07	8.0	14.1	0.69	1200	1.09	0.01
DD026162		0.88	64.8	4.93	9.06	0.11	<0.02	0.05	0.034	0.08	9.2	17.3	0.79	3490	1.07	0.01
DD026163		2.24	86.5	4.29	8.56	0.11	<0.02	0.08	0.041	0.06	10.8	20.4	0.82	1730	1.45	0.01
DD026164		1.46	71.4	4.92	6.60	0.12	<0.02	0.08	0.035	0.06	8.7	18.8	0.69	956	3.38	0.01
DD026165		1.57	62.9	5.77	8.02	0.10	<0.02	0.12	0.036	0.05	7.2	11.8	0.31	1500	1.76	0.01
DD026166		1.34	43.2	4.71	5.99	0.10	0.03	0.08	0.032	0.05	11.4	22.2	0.47	434	1.76	<0.01
DD026167		1.49	91.6	5.87	6.47	0.11	<0.02	0.05	0.043	0.07	6.8	20.4	0.54	1240	1.17	0.01
DD026168		1.25	121.5	7.61	4.49	0.12	0.03	0.07	0.057	0.06	6.4	13.8	0.51	1400	1.04	0.01
DD001951		1.20	102.5	6.41	7.29	0.11	0.03	0.05	0.054	0.06	7.1	34.1	1.03	1180	1.47	0.01
DD001952		1.16	54.8	4.83	6.55	0.12	<0.02	0.04	0.039	0.07	12.7	30.1	0.61	807	1.86	0.01
DD001953		0.85	119.5	6.09	10.15	0.13	0.03	0.03	0.049	0.06	15.5	34.4	1.74	1150	0.93	0.01
DD001954		1.03	60.3	4.83	8.32	0.11	<0.02	0.03	0.030	0.06	11.4	16.8	0.71	648	1.34	0.01
DD001955		2.60	177.0	6.71	12.10	0.15	0.02	0.06	0.062	0.05	16.1	33.3	1.48	4040	1.61	0.01
DD001956		1.04	140.5	6.37	2.85	0.11	0.05	0.11	0.072	0.07	1.4	11.0	0.44	775	3.05	<0.01

\*\*\*\*\* See Appendix Page for comments regarding this certificate \*\*\*\*\*



ALS Canada Ltd.  
 2103 Dollarton Hwy  
 North Vancouver BC V7H 0A7  
 Phone: 604 984 0221 Fax: 604 984 0218 www.alsglobal.com

To: STRATEGIC METALS LTD.  
 C/ O ARCHER, CATHRO & ASSOCIATES (1981)  
 LIMITED  
 1016- 510 W HASTINGS ST  
 VANCOUVER BC V6B 1L8

Page: 3 - C  
 Total # Pages: 6 (A - D)  
 Plus Appendix Pages  
 Finalized Date: 10- OCT- 2011  
 Account: MTT

Project: Midas Touch Crag

**CERTIFICATE OF ANALYSIS WH11177863**

Sample Description	Method Analyte Units LOR	ME- MS41	ME- MS41	ME- MS41	ME- MS41	ME- MS41	ME- MS41	ME- MS41	ME- MS41	ME- MS41	ME- MS41	ME- MS41	ME- MS41	ME- MS41	ME- MS41	
		Nb ppm	Ni ppm	P ppm	Pb ppm	Rb ppm	Re ppm	S %	Sb ppm	Sc ppm	Se ppm	Sn ppm	Sr ppm	Ta ppm	Te ppm	Th ppm
DD000844		1.00	27.0	830	18.2	16.8	<0.001	0.05	0.62	5.2	0.6	0.7	9.4	0.01	0.18	2.1
DD000845		0.71	33.8	800	20.9	9.5	<0.001	0.07	0.51	10.7	1.4	0.4	23.5	0.01	0.14	2.4
DD000846		0.61	41.0	570	25.5	10.9	<0.001	0.04	0.75	9.2	1.4	0.4	15.6	0.01	0.15	3.6
DD000847		0.33	40.8	620	25.6	5.9	0.002	0.05	0.62	8.2	1.6	0.3	59.8	<0.01	0.13	3.1
DD000848		0.29	41.9	640	21.6	4.0	0.001	0.05	0.42	5.3	0.8	0.3	20.3	<0.01	0.17	2.0
DD000849		0.15	44.4	700	13.8	3.4	0.003	0.06	0.53	11.8	1.4	0.3	17.6	<0.01	0.14	1.6
DD000850		0.14	43.6	650	16.4	3.3	0.002	0.06	0.81	12.0	1.3	0.3	20.0	<0.01	0.16	1.5
DD026001		0.25	40.7	580	22.0	4.3	0.002	0.04	0.85	10.8	1.5	0.3	13.0	<0.01	0.17	2.5
DD026002		0.15	54.9	950	21.2	3.7	0.002	0.05	0.27	15.9	1.4	0.3	9.7	<0.01	0.21	1.4
DD001794		0.67	41.1	540	16.5	9.2	0.002	0.01	0.46	6.2	0.8	0.5	8.7	<0.01	0.12	3.6
DD001795		0.17	47.3	600	15.4	6.9	0.002	0.03	0.16	10.4	0.7	0.4	7.6	<0.01	0.15	2.3
DD001796		0.27	40.3	580	18.4	6.7	0.002	0.02	0.47	6.6	0.7	0.6	22.3	<0.01	0.21	2.6
DD001797		0.34	39.0	830	12.6	6.3	0.002	0.06	0.30	14.4	1.2	0.4	26.9	<0.01	0.11	1.6
DD001798		0.35	36.0	910	15.0	6.3	0.002	0.07	0.28	10.6	0.6	0.3	20.8	<0.01	0.10	1.2
DD001799		0.20	43.2	740	9.5	4.0	0.002	0.06	0.18	11.1	0.7	0.2	15.3	<0.01	0.09	1.1
DD001800		0.41	42.2	740	14.2	9.9	0.002	0.03	0.30	11.3	0.5	0.4	9.1	0.01	0.13	1.9
DD026151		0.45	41.6	850	14.8	7.2	0.002	0.03	0.36	9.6	0.5	0.4	9.2	<0.01	0.07	1.8
DD026152		0.43	36.7	880	10.9	6.1	0.002	0.04	0.29	8.4	1.1	0.3	7.1	<0.01	0.10	1.2
DD026153		0.16	50.8	730	13.9	4.2	0.002	0.02	0.45	9.0	1.1	0.3	9.8	<0.01	0.22	1.3
DD026154		0.41	24.8	700	9.8	9.7	0.002	0.03	0.33	6.2	0.6	0.5	13.8	<0.01	0.15	1.4
DD026155		0.37	24.8	1210	14.0	9.2	0.002	0.06	0.40	2.7	0.6	0.5	5.8	<0.01	0.09	0.3
DD026156		0.56	16.9	450	13.5	14.4	0.003	0.02	0.55	1.8	0.4	0.7	6.5	<0.01	0.09	0.4
DD026157		0.21	23.5	980	15.3	10.1	0.002	0.05	0.57	1.1	0.4	0.5	6.0	<0.01	0.13	0.2
DD026158		0.40	25.5	670	12.6	8.4	0.002	0.02	0.59	2.2	0.4	0.6	13.3	<0.01	0.07	0.4
DD026159		0.62	19.2	830	16.6	10.1	0.002	0.04	0.62	1.6	0.3	0.6	6.3	<0.01	0.08	0.2
DD026160		0.68	23.3	760	12.5	9.5	0.002	0.02	0.53	3.0	0.5	0.6	6.7	<0.01	0.13	0.7
DD026161		0.20	20.9	1330	11.6	9.0	0.002	0.06	0.40	0.8	0.4	0.5	6.4	<0.01	0.07	<0.2
DD026162		0.38	26.7	990	13.1	11.0	0.002	0.06	0.41	1.7	<0.2	0.6	7.6	<0.01	0.12	<0.2
DD026163		0.38	24.4	1030	14.6	10.4	0.002	0.08	0.50	2.3	0.7	0.5	11.7	<0.01	0.13	0.2
DD026164		0.30	30.0	990	13.8	9.1	0.002	0.05	0.61	1.3	0.5	0.5	9.3	<0.01	0.09	0.2
DD026165		0.47	18.9	740	13.9	10.5	0.002	0.04	0.91	2.8	1.0	0.7	6.6	<0.01	0.11	0.2
DD026166		0.59	23.6	420	16.4	10.6	0.002	0.02	0.52	3.3	0.4	0.5	5.9	<0.01	0.09	2.0
DD026167		0.41	26.9	950	14.2	9.5	0.002	0.05	0.50	3.6	0.4	0.5	6.3	<0.01	0.09	0.5
DD026168		0.30	33.0	830	12.4	5.6	0.003	0.04	0.36	12.6	1.1	0.4	14.8	0.01	0.11	1.3
DD001951		0.31	33.8	1060	13.4	11.3	0.003	0.05	0.58	5.4	1.1	0.4	31.7	0.01	0.12	0.7
DD001952		0.49	29.5	760	17.7	9.1	0.002	0.03	0.66	1.9	0.4	0.6	8.5	<0.01	0.10	0.5
DD001953		0.44	44.2	630	13.2	7.8	0.002	0.02	0.40	6.2	0.6	0.4	6.4	0.01	0.10	1.7
DD001954		0.53	23.1	720	13.9	10.1	0.003	0.03	0.57	1.9	0.4	0.6	7.0	<0.01	0.12	0.4
DD001955		0.51	39.3	790	22.4	7.6	0.002	0.03	0.53	15.5	1.0	0.6	14.7	<0.01	0.11	2.1
DD001956		0.11	54.0	620	18.0	3.3	0.001	0.03	0.42	8.1	1.0	0.2	13.9	0.01	0.35	2.1

\*\*\*\*\* See Appendix Page for comments regarding this certificate \*\*\*\*\*



ALS Canada Ltd.  
 2103 Dollarton Hwy  
 North Vancouver BC V7H 0A7  
 Phone: 604 984 0221 Fax: 604 984 0218 www.alsglobal.com

To: STRATEGIC METALS LTD.  
 C/ O ARCHER, CATHRO & ASSOCIATES (1981)  
 LIMITED  
 1016- 510 W HASTINGS ST  
 VANCOUVER BC V6B 1L8

Page: 3 - D  
 Total # Pages: 6 (A - D)  
 Plus Appendix Pages  
 Finalized Date: 10- OCT- 2011  
 Account: MTT

Project: Midas Touch Crag

**CERTIFICATE OF ANALYSIS WH11177863**

Sample Description	Method Analyte Units LOR	ME- MS41	ME- MS41	ME- MS41	ME- MS41	ME- MS41	ME- MS41	ME- MS41	ME- MS41
		Ti %	Ti ppm	U ppm	V ppm	W ppm	Y ppm	Zn ppm	Zr ppm
		0.005	0.02	0.05	1	0.05	0.05	2	0.5
DD000844		0.015	0.11	0.38	98	0.14	3.50	93	0.6
DD000845		0.005	0.10	0.75	57	0.10	17.90	76	1.2
DD000846		<0.005	0.10	0.92	50	0.09	15.15	99	1.9
DD000847		<0.005	0.07	1.10	31	0.05	13.95	110	3.2
DD000848		0.007	0.07	0.39	50	<0.05	7.87	84	1.1
DD000849		0.005	0.03	0.39	51	<0.05	17.10	75	2.8
DD000850		<0.005	0.04	0.36	49	<0.05	17.05	73	2.7
DD026001		0.008	0.06	0.47	47	0.12	18.30	77	3.0
DD026002		0.008	0.03	0.26	83	<0.05	13.65	94	1.3
DD001794		0.015	0.08	0.43	63	0.13	9.74	86	2.0
DD001795		0.006	0.06	0.29	92	<0.05	13.80	85	1.1
DD001796		0.007	0.08	0.51	56	0.05	16.45	80	2.1
DD001797		0.009	0.05	0.59	64	0.06	27.2	75	1.8
DD001798		0.010	0.05	0.29	67	0.06	18.35	76	0.9
DD001799		0.009	0.03	0.15	68	<0.05	13.70	75	0.8
DD001800		0.009	0.06	0.30	96	0.07	9.99	83	0.7
DD026151		0.014	0.07	0.35	92	0.08	12.05	84	0.8
DD026152		0.009	0.05	0.33	61	0.10	9.30	84	0.6
DD026153		0.008	0.14	0.42	51	<0.05	17.95	81	<0.5
DD026154		0.012	0.07	0.24	111	<0.05	4.97	56	0.7
DD026155		0.010	0.08	0.38	82	0.83	7.27	74	<0.5
DD026156		0.019	0.08	0.47	62	0.16	2.99	65	<0.5
DD026157		0.016	0.06	0.54	48	0.09	3.59	77	<0.5
DD026158		0.021	0.10	0.75	59	0.23	6.26	83	<0.5
DD026159		0.018	0.08	0.43	80	0.14	2.98	65	<0.5
DD026160		0.016	0.09	0.32	90	0.11	3.82	89	<0.5
DD026161		0.008	0.06	0.34	76	0.08	3.91	69	<0.5
DD026162		0.014	0.06	0.29	82	0.09	5.02	123	<0.5
DD026163		0.015	0.10	0.42	78	0.11	8.26	80	<0.5
DD026164		0.013	0.09	0.63	58	0.15	6.16	83	<0.5
DD026165		0.018	0.10	0.45	78	0.15	4.69	56	<0.5
DD026166		0.009	0.10	0.61	50	0.12	4.39	64	1.0
DD026167		0.010	0.08	0.49	65	0.11	6.21	81	<0.5
DD026168		0.009	0.06	0.45	64	0.08	18.00	76	0.8
DD001951		0.010	0.06	0.55	70	0.07	7.26	87	0.8
DD001952		0.012	0.10	0.89	59	0.14	6.77	80	<0.5
DD001953		0.016	0.07	0.39	92	0.09	9.00	91	0.7
DD001954		0.016	0.09	0.49	75	0.16	6.29	68	<0.5
DD001955		0.019	0.13	0.39	116	0.27	18.95	80	0.6
DD001956		0.005	0.06	0.53	26	<0.05	8.58	91	0.9



ALS Canada Ltd.  
 2103 Dollarton Hwy  
 North Vancouver BC V7H 0A7  
 Phone: 604 984 0221 Fax: 604 984 0218 www.alsglobal.com

To: STRATEGIC METALS LTD.  
 C/ O ARCHER, CATHRO & ASSOCIATES (1981)  
 LIMITED  
 1016- 510 W HASTINGS ST  
 VANCOUVER BC V6B 1L8

Page: 4 - A  
 Total # Pages: 6 (A - D)  
 Plus Appendix Pages  
 Finalized Date: 10- OCT- 2011  
 Account: MTT

Project: Midas Touch Crag

**CERTIFICATE OF ANALYSIS WH11177863**

Sample Description	Method Analyte Units LOR	WEI- 21	Au- TL43	ME- MS41	ME- MS41	ME- MS41	ME- MS41	ME- MS41	ME- MS41	ME- MS41	ME- MS41	ME- MS41	ME- MS41	ME- MS41	ME- MS41	ME- MS41
		Recvd Wt. kg	Au ppm	Ag ppm	Al %	As ppm	Au ppm	B ppm	Ba ppm	Be ppm	Bi ppm	Ca %	Cd ppm	Ce ppm	Co ppm	Cr ppm
DD001957		0.30	0.005	0.10	2.05	34.4	<0.2	<10	80	0.63	0.34	0.03	0.31	12.10	41.2	26
DD001958		0.52	0.005	0.05	2.36	9.5	<0.2	<10	1190	0.68	0.29	0.10	0.27	21.8	38.6	30
DD001959		0.42	0.009	0.15	2.09	15.5	<0.2	<10	2040	0.54	0.26	0.11	1.03	19.05	45.4	28
DD001960		0.36	0.002	0.05	2.39	5.9	<0.2	<10	1110	0.51	0.29	0.21	0.28	25.0	24.3	31
DD001961		0.44	0.008	0.05	2.03	1.2	<0.2	<10	1330	0.88	0.26	0.19	0.19	19.80	38.3	21
DD001962		0.30	0.004	0.06	2.40	7.1	<0.2	<10	170	0.49	0.29	0.11	0.44	18.20	25.2	30
DD001963		0.30	0.008	0.11	2.82	4.4	<0.2	<10	340	1.72	0.42	0.24	0.51	21.8	50.1	35
DD001964		0.44	0.008	0.12	2.23	15.8	<0.2	<10	100	0.63	0.31	0.12	0.69	18.15	38.9	30
DD001965		0.36	0.009	0.09	2.99	6.2	<0.2	<10	130	0.74	0.28	0.08	0.40	35.8	28.0	36
DD001966		0.50	0.010	0.09	3.02	6.0	<0.2	<10	200	1.25	0.32	0.21	0.56	48.1	36.9	37
DD001967		0.36	0.029	0.15	3.04	2.7	<0.2	<10	270	1.09	0.26	0.52	0.44	40.1	41.0	41
DD001968		0.46	0.010	0.16	3.83	1.4	<0.2	<10	160	0.84	0.30	0.28	0.42	45.5	41.0	49
DD001969		0.28	0.005	0.06	2.42	5.5	<0.2	<10	80	0.60	0.29	0.04	0.34	34.9	29.1	32
DD001970		0.26	0.003	0.06	2.25	11.7	<0.2	<10	100	0.45	0.32	0.05	0.20	34.2	19.7	30
DD001971		0.38	0.006	0.17	2.24	4.7	<0.2	<10	130	0.62	0.28	0.06	0.32	23.0	25.4	29
DD001972		0.38	0.009	0.10	2.31	5.9	<0.2	<10	120	0.74	0.30	0.09	0.43	35.7	30.5	30
DD001973		0.40	0.002	0.03	1.80	5.1	<0.2	<10	130	0.42	0.29	0.03	0.39	25.5	20.8	30
DD001974		0.40	0.009	0.08	2.07	4.9	<0.2	<10	370	0.56	0.27	0.14	0.46	25.7	26.2	29
DD001975		0.44	0.014	0.12	2.66	3.1	<0.2	<10	720	0.95	0.27	0.43	0.41	20.4	40.8	32
DD001976		0.68	0.020	0.11	2.64	2.9	<0.2	<10	880	0.98	0.28	0.35	0.37	20.4	42.2	31
DD001977		0.42	0.012	0.12	2.51	4.4	<0.2	<10	780	1.05	0.29	0.30	0.44	23.0	38.3	31
DD001978		0.36	0.006	0.07	2.33	9.5	<0.2	<10	300	0.75	0.27	0.10	0.27	29.2	25.5	31
DD026120		0.34	0.003	0.07	2.10	24.4	<0.2	<10	290	0.56	0.39	0.02	0.32	13.55	19.7	24
DD026121		0.38	0.008	0.16	2.40	10.6	<0.2	<10	550	1.14	0.40	0.09	0.59	11.90	63.4	28
DD026122		0.24	0.017	0.17	3.02	4.9	<0.2	<10	1450	1.17	0.34	0.14	0.51	21.6	68.4	35
DD026123		0.38	0.031	0.26	3.47	8.4	<0.2	<10	790	1.27	0.27	0.18	0.73	44.8	86.1	41
DD026124		0.20	0.011	0.14	3.50	6.1	<0.2	<10	1100	1.02	0.23	0.19	0.52	37.7	59.0	41
DD026125		0.42	0.013	0.14	3.31	3.7	<0.2	<10	510	0.97	0.24	0.25	0.44	41.4	46.7	43
DD026126		0.28	0.011	0.10	2.57	4.0	<0.2	<10	990	0.99	0.30	0.16	0.42	26.2	39.4	36
DD026127		0.28	0.035	0.35	3.35	4.1	<0.2	<10	470	1.32	0.34	0.29	0.50	38.0	36.7	41
DD026128		0.22	0.012	0.10	2.52	5.5	<0.2	<10	740	1.48	0.37	0.49	0.44	8.01	42.3	29
DD026129		0.22	0.009	0.13	2.39	7.4	<0.2	<10	210	1.09	0.35	0.25	0.35	15.55	35.8	29
DD026130		0.16	0.012	0.12	2.04	7.5	<0.2	<10	350	1.10	0.32	0.45	0.39	12.20	37.2	24
DD026131		0.26	0.008	0.08	2.65	2.2	<0.2	<10	670	0.95	0.27	0.25	0.43	15.80	36.5	42
DD026132		0.20	0.027	0.26	2.01	2.6	<0.2	<10	570	1.04	0.18	1.92	0.34	19.05	20.5	21
DD026133		0.20	0.002	0.06	1.71	1.3	<0.2	<10	60	0.22	0.21	0.12	0.33	19.10	17.2	27
DD026134		0.26	0.015	0.11	2.93	3.0	<0.2	<10	330	1.00	0.27	0.48	0.31	31.7	30.5	43
DD026135		0.28	0.003	0.06	3.13	2.4	<0.2	<10	210	0.83	0.25	0.91	0.34	23.8	33.0	42
DD026136		0.28	0.024	0.12	3.72	1.1	<0.2	<10	190	1.57	0.32	0.48	0.56	55.9	47.0	51
DD026137		0.26	0.026	0.21	3.09	2.3	<0.2	<10	270	2.09	0.35	0.40	0.69	39.9	54.6	38





ALS Canada Ltd.  
 2103 Dollarton Hwy  
 North Vancouver BC V7H 0A7  
 Phone: 604 984 0221 Fax: 604 984 0218 www.alsglobal.com

To: STRATEGIC METALS LTD.  
 C/ O ARCHER, CATHRO & ASSOCIATES (1981)  
 LIMITED  
 1016- 510 W HASTINGS ST  
 VANCOUVER BC V6B 1L8

Page: 4 - B  
 Total # Pages: 6 (A - D)  
 Plus Appendix Pages  
 Finalized Date: 10- OCT- 2011  
 Account: MTT

Project: Midas Touch Crag

**CERTIFICATE OF ANALYSIS WH11177863**

Sample Description	Method Analyte Units LOR	ME- MS41	ME- MS41	ME- MS41	ME- MS41	ME- MS41	ME- MS41	ME- MS41	ME- MS41	ME- MS41	ME- MS41	ME- MS41	ME- MS41	ME- MS41	ME- MS41	
		Cs ppm	Cu ppm	Fe %	Ga ppm	Ge ppm	Hf ppm	Hg ppm	In ppm	K %	La ppm	Li ppm	Mg %	Mn ppm	Mo ppm	Na %
DD001957		2.48	122.5	7.54	6.58	0.16	0.07	0.12	0.043	0.05	4.1	18.0	0.62	1460	16.35	<0.01
DD001958		2.49	150.5	7.64	7.10	0.14	0.06	0.08	0.054	0.05	8.5	23.2	0.85	1720	1.62	<0.01
DD001959		3.06	142.5	8.85	5.97	0.18	0.07	0.20	0.059	0.05	7.8	20.1	0.75	2160	2.06	0.01
DD001960		1.55	94.2	6.64	7.93	0.13	0.05	0.04	0.052	0.05	11.7	22.8	0.91	870	1.17	<0.01
DD001961		1.36	130.0	9.26	4.95	0.20	0.09	0.07	0.081	0.04	5.6	14.3	0.55	1890	1.07	0.01
DD001962		1.88	89.1	8.66	9.02	0.14	0.05	0.04	0.063	0.05	7.1	20.6	0.59	1560	1.16	<0.01
DD001963		2.98	235	8.56	8.89	0.19	0.09	0.08	0.065	0.04	6.7	30.0	1.19	1940	1.14	0.01
DD001964		2.29	113.0	6.13	8.54	0.13	0.04	0.07	0.058	0.05	7.0	19.6	0.73	1620	1.87	<0.01
DD001965		2.16	113.5	5.14	8.63	0.13	0.07	0.05	0.052	0.06	14.4	29.9	1.15	1700	1.21	<0.01
DD001966		2.62	270	6.46	9.24	0.19	0.09	0.05	0.055	0.06	19.6	31.2	1.42	2030	1.02	<0.01
DD001967		2.65	288	7.76	9.99	0.22	0.11	0.15	0.063	0.05	18.0	29.2	1.73	2270	1.00	0.01
DD001968		1.64	175.0	7.39	11.95	0.19	0.09	0.06	0.048	0.08	20.8	51.7	2.32	1380	0.89	<0.01
DD001969		2.45	72.3	5.57	8.88	0.12	0.06	0.04	0.041	0.06	16.3	28.0	0.67	1040	1.38	<0.01
DD001970		1.39	116.5	5.75	9.81	0.12	0.04	0.04	0.056	0.05	15.4	17.7	0.70	1060	1.53	<0.01
DD001971		2.11	108.5	7.26	7.88	0.14	0.05	0.04	0.052	0.05	8.4	23.6	0.72	1580	1.30	0.01
DD001972		1.71	221	7.84	8.31	0.16	0.06	0.09	0.049	0.06	14.2	22.7	0.92	1790	1.72	<0.01
DD001973		1.75	114.5	7.22	8.51	0.14	0.03	0.03	0.051	0.05	10.9	19.1	0.55	882	1.83	<0.01
DD001974		1.50	133.0	7.65	8.03	0.16	0.06	0.06	0.051	0.06	11.1	21.7	0.73	1380	1.47	<0.01
DD001975		2.03	223	8.23	8.16	0.19	0.10	0.10	0.063	0.06	8.0	30.2	1.39	1680	0.79	<0.01
DD001976		2.14	235	7.98	8.14	0.19	0.10	0.10	0.059	0.06	8.2	32.2	1.41	1490	0.69	0.01
DD001977		2.18	204	7.84	7.89	0.19	0.10	0.08	0.062	0.06	9.4	31.3	1.16	1880	1.10	0.01
DD001978		2.52	108.0	5.17	7.38	0.13	0.04	0.06	0.050	0.05	12.4	27.4	0.80	1140	1.17	<0.01
DD026120		1.31	96.8	7.89	8.81	0.14	0.06	2.17	0.042	0.05	5.9	17.9	0.65	422	22.6	<0.01
DD026121		3.09	185.0	7.66	6.74	0.18	0.10	0.27	0.053	0.06	2.6	27.7	1.06	2310	2.71	<0.01
DD026122		2.18	267	8.24	8.98	0.19	0.10	0.30	0.070	0.06	8.7	41.6	1.75	2160	1.05	<0.01
DD026123		2.36	313	8.50	11.00	0.25	0.12	0.15	0.072	0.05	19.6	44.7	2.16	3400	1.34	<0.01
DD026124		1.69	242	7.75	10.90	0.21	0.09	0.09	0.061	0.05	16.3	46.7	2.28	2400	0.86	0.01
DD026125		1.28	226	7.55	10.55	0.22	0.09	0.13	0.053	0.05	18.8	44.0	2.31	1550	0.80	<0.01
DD026126		1.72	202	7.22	8.09	0.18	0.09	0.09	0.063	0.05	10.2	34.7	1.43	1320	0.74	<0.01
DD026127		3.64	312	6.94	10.20	0.21	0.13	0.09	0.067	0.06	15.6	41.9	2.18	2850	1.01	0.01
DD026128		2.13	187.5	7.86	7.14	0.15	0.10	0.31	0.066	0.06	2.3	32.8	1.32	1440	1.53	<0.01
DD026129		2.25	162.0	6.56	7.23	0.15	0.10	0.26	0.054	0.06	6.1	32.7	1.23	763	1.74	0.01
DD026130		2.22	141.0	5.93	6.09	0.12	0.09	0.19	0.050	0.06	4.4	26.6	1.01	1130	2.01	0.01
DD026131		1.52	151.0	6.80	8.51	0.13	0.09	0.09	0.057	0.05	5.8	32.3	1.43	1340	0.79	0.01
DD026132		3.58	246	3.82	5.58	0.14	0.11	0.23	0.038	0.06	15.1	20.6	0.87	1190	0.60	0.01
DD026133		1.57	62.8	4.64	7.98	0.07	0.02	0.05	0.036	0.05	8.4	13.0	0.90	857	0.82	0.01
DD026134		1.90	202	6.45	10.85	0.11	0.07	0.12	0.056	0.06	14.8	27.4	1.65	1060	0.75	0.01
DD026135		1.89	158.0	6.74	11.60	0.09	0.03	0.04	0.058	0.04	9.2	30.7	1.94	1320	0.54	0.01
DD026136		2.31	349	7.45	14.25	0.19	0.08	0.05	0.059	0.06	22.5	40.6	2.70	2170	0.41	0.01
DD026137		4.24	301	6.89	11.25	0.16	0.09	0.10	0.062	0.05	14.7	36.7	1.86	2300	0.82	0.01

\*\*\*\*\* See Appendix Page for comments regarding this certificate \*\*\*\*\*



ALS Canada Ltd.  
 2103 Dollarton Hwy  
 North Vancouver BC V7H 0A7  
 Phone: 604 984 0221 Fax: 604 984 0218 www.alsglobal.com

To: STRATEGIC METALS LTD.  
 C/ O ARCHER, CATHRO & ASSOCIATES (1981)  
 LIMITED  
 1016- 510 W HASTINGS ST  
 VANCOUVER BC V6B 1L8

Page: 4 - C  
 Total # Pages: 6 (A - D)  
 Plus Appendix Pages  
 Finalized Date: 10- OCT- 2011  
 Account: MTT

Project: Midas Touch Crag

**CERTIFICATE OF ANALYSIS WH11177863**

Sample Description	Method Analyte Units LOR	ME- MS41	ME- MS41	ME- MS41	ME- MS41	ME- MS41	ME- MS41	ME- MS41	ME- MS41	ME- MS41	ME- MS41	ME- MS41	ME- MS41	ME- MS41	ME- MS41	ME- MS41
		Nb ppm	Ni ppm	P ppm	Pb ppm	Rb ppm	Re ppm	S %	Sb ppm	Sc ppm	Se ppm	Sn ppm	Sr ppm	Ta ppm	Te ppm	Th ppm
DD001957		0.29	46.3	860	21.8	6.4	0.001	0.06	0.89	6.6	1.6	0.3	8.8	0.01	0.22	2.0
DD001958		0.48	41.9	910	18.0	8.0	<0.001	0.05	0.54	9.6	1.1	0.4	20.3	0.01	0.16	1.6
DD001959		0.34	54.8	740	20.7	6.2	0.001	0.05	0.66	14.3	1.5	0.3	21.3	0.01	0.17	2.0
DD001960		0.42	36.6	610	12.1	10.0	<0.001	0.03	0.34	8.3	0.8	0.4	12.9	0.01	0.11	2.1
DD001961		0.16	49.0	680	5.6	5.2	0.001	0.04	0.15	24.0	1.6	<0.2	21.2	0.01	0.16	1.6
DD001962		0.81	28.1	650	12.5	8.3	<0.001	0.03	0.41	11.2	1.0	0.5	6.9	0.01	0.15	2.2
DD001963		0.44	46.1	800	25.6	6.0	0.001	0.04	0.32	15.3	1.4	0.3	8.7	0.01	0.20	2.0
DD001964		0.70	37.3	980	18.4	8.8	0.001	0.04	0.68	8.2	1.1	0.5	8.6	0.01	0.19	1.2
DD001965		1.11	34.0	610	19.7	11.3	<0.001	0.04	0.49	7.7	0.8	0.5	7.0	0.01	0.14	3.1
DD001966		0.45	46.8	850	25.7	9.2	<0.001	0.04	0.35	12.0	1.5	0.4	9.6	0.01	0.19	2.7
DD001967		0.19	54.1	780	13.8	5.1	0.001	0.04	0.17	27.9	1.8	0.2	14.3	0.02	0.16	1.8
DD001968		0.19	59.2	720	15.2	7.4	0.001	0.03	0.20	13.6	1.2	0.3	11.8	0.01	0.16	2.9
DD001969		1.08	26.0	530	12.8	13.9	<0.001	0.03	0.48	5.7	0.8	0.6	7.3	0.01	0.15	3.3
DD001970		1.05	25.0	570	12.6	9.0	<0.001	0.03	0.54	9.5	0.8	0.7	7.5	0.01	0.13	2.8
DD001971		0.61	33.2	710	13.0	10.5	<0.001	0.04	0.38	8.7	0.8	0.3	6.3	0.01	0.17	2.1
DD001972		0.61	42.1	720	17.2	8.0	<0.001	0.04	0.45	12.3	1.1	0.4	7.3	0.01	0.16	2.5
DD001973		0.87	31.9	480	10.4	9.4	<0.001	0.03	0.45	8.5	0.7	0.5	6.1	0.01	0.14	2.5
DD001974		0.75	36.4	700	11.8	8.0	<0.001	0.03	0.45	12.4	1.0	0.4	11.5	0.01	0.16	2.7
DD001975		0.18	54.9	750	14.5	4.2	0.001	0.05	0.16	21.5	1.3	0.2	13.2	0.01	0.18	1.9
DD001976		0.18	56.0	750	14.3	3.7	0.001	0.05	0.14	21.0	1.3	0.2	18.2	0.01	0.19	2.2
DD001977		0.35	49.1	1000	14.4	5.8	0.001	0.04	0.33	19.0	1.3	0.3	14.5	0.01	0.19	2.5
DD001978		0.80	33.4	920	14.6	10.0	<0.001	0.05	0.58	6.6	1.1	0.5	9.0	0.01	0.13	1.8
DD026120		0.36	31.6	470	21.4	8.2	<0.001	0.03	2.36	5.0	0.8	0.4	6.8	<0.01	0.23	3.0
DD026121		0.15	69.6	790	29.9	4.6	0.001	0.05	0.78	10.2	1.6	0.2	16.2	0.01	0.26	2.9
DD026122		0.12	60.4	850	21.3	4.2	<0.001	0.05	0.37	21.0	1.5	0.2	25.4	0.01	0.23	2.3
DD026123		0.13	64.8	790	25.1	4.4	0.001	0.03	0.31	29.6	2.0	0.2	12.1	0.02	0.19	2.0
DD026124		0.12	57.1	780	16.9	4.1	0.001	0.05	0.21	21.5	1.4	0.2	19.5	0.01	0.17	1.6
DD026125		0.13	57.9	810	15.6	3.4	<0.001	0.02	0.23	18.0	1.0	0.2	17.4	0.01	0.15	2.6
DD026126		0.16	52.3	710	14.0	4.0	<0.001	0.04	0.24	18.1	1.2	0.2	18.7	0.01	0.20	2.1
DD026127		0.15	48.2	710	36.1	4.4	<0.001	0.04	0.36	22.8	1.3	0.2	12.0	0.01	0.16	3.0
DD026128		0.14	57.0	630	19.4	4.0	0.001	0.11	0.42	13.9	1.5	0.3	23.8	0.01	0.27	2.9
DD026129		0.21	49.5	580	21.4	4.6	0.001	0.04	0.67	12.1	1.2	0.3	9.6	0.01	0.20	2.9
DD026130		0.17	42.6	620	19.9	4.3	0.001	0.06	0.63	11.5	1.2	0.2	14.0	0.01	0.19	2.3
DD026131		0.19	51.0	540	12.2	4.7	<0.001	0.05	0.16	15.5	1.0	0.2	11.8	0.01	0.17	2.1
DD026132		0.22	28.5	1230	13.7	7.4	0.001	0.14	0.20	12.0	2.3	0.2	55.6	0.01	0.13	0.8
DD026133		0.19	23.9	690	9.5	5.8	<0.001	0.04	0.15	5.6	0.4	0.3	5.2	<0.01	0.11	1.4
DD026134		0.34	47.0	720	13.1	6.2	<0.001	0.03	0.24	13.1	1.1	0.3	14.6	0.01	0.13	2.1
DD026135		0.21	41.8	750	14.1	6.1	<0.001	0.05	0.18	11.2	0.7	0.3	20.3	<0.01	0.13	1.2
DD026136		0.15	61.2	740	28.9	5.2	<0.001	0.03	0.11	19.3	1.1	0.3	11.1	0.01	0.14	2.3
DD026137		0.19	55.5	720	36.4	5.6	<0.001	0.03	0.20	18.1	1.3	0.3	12.1	0.01	0.18	2.7

\*\*\*\*\* See Appendix Page for comments regarding this certificate \*\*\*\*\*



ALS Canada Ltd.  
 2103 Dollarton Hwy  
 North Vancouver BC V7H 0A7  
 Phone: 604 984 0221 Fax: 604 984 0218 www.alsglobal.com

To: STRATEGIC METALS LTD.  
 C/ O ARCHER, CATHRO & ASSOCIATES (1981)  
 LIMITED  
 1016- 510 W HASTINGS ST  
 VANCOUVER BC V6B 1L8

Page: 4 - D  
 Total # Pages: 6 (A - D)  
 Plus Appendix Pages  
 Finalized Date: 10- OCT- 2011  
 Account: MTT

Project: Midas Touch Crag

**CERTIFICATE OF ANALYSIS WH11177863**

Sample Description	Method Analyte Units LOR	ME- MS41	ME- MS41	ME- MS41	ME- MS41	ME- MS41	ME- MS41	ME- MS41	ME- MS41
		Ti %	Ti ppm	U ppm	V ppm	W ppm	Y ppm	Zn ppm	Zr ppm
		0.005	0.02	0.05	1	0.05	0.05	2	0.5
DD001957		0.008	0.23	0.42	47	0.08	9.99	82	1.4
DD001958		0.012	0.09	0.45	77	0.13	11.15	84	0.8
DD001959		0.009	0.09	0.42	70	0.10	17.90	84	1.0
DD001960		0.007	0.09	0.37	77	0.08	8.99	65	0.9
DD001961		<0.005	0.05	0.25	53	0.17	23.1	38	0.9
DD001962		0.011	0.10	0.33	119	0.14	11.60	63	1.0
DD001963		0.010	0.09	0.32	93	0.09	17.70	88	1.5
DD001964		0.017	0.12	0.40	81	0.16	8.94	70	0.5
DD001965		0.027	0.11	0.43	82	0.20	9.83	75	1.6
DD001966		0.012	0.10	0.40	85	0.11	21.7	86	1.4
DD001967		0.005	0.05	0.25	112	0.07	33.5	94	1.1
DD001968		0.007	0.08	0.27	90	0.06	22.2	98	1.6
DD001969		0.019	0.13	0.42	83	0.16	6.18	66	1.8
DD001970		0.019	0.11	0.41	101	0.21	7.30	59	1.0
DD001971		0.011	0.08	0.37	80	0.11	8.53	70	0.9
DD001972		0.016	0.08	0.48	90	0.11	12.20	86	1.0
DD001973		0.016	0.09	0.38	100	0.16	5.57	73	0.7
DD001974		0.018	0.07	0.40	83	0.17	12.25	81	1.2
DD001975		0.006	0.05	0.23	81	0.05	21.0	90	1.6
DD001976		0.006	0.04	0.22	78	0.05	22.6	89	1.8
DD001977		0.011	0.07	0.40	80	0.09	22.7	86	1.5
DD001978		0.018	0.12	0.53	71	0.20	8.16	77	0.5
DD026120		0.006	0.16	0.39	62	0.07	4.97	60	1.9
DD026121		0.005	0.20	0.66	45	0.05	15.90	104	2.2
DD026122		<0.005	0.09	0.32	80	0.05	23.1	95	1.4
DD026123		0.005	0.13	0.27	105	0.07	39.8	97	1.2
DD026124		0.005	0.07	0.19	102	0.05	28.8	92	1.1
DD026125		0.010	0.05	0.27	100	0.06	24.2	100	1.7
DD026126		0.006	0.05	0.22	80	0.05	20.7	89	1.3
DD026127		0.008	0.07	0.30	103	0.08	26.7	92	2.8
DD026128		<0.005	0.08	0.42	56	<0.05	17.25	87	2.5
DD026129		0.006	0.08	0.37	59	0.05	14.60	80	2.6
DD026130		0.005	0.06	0.35	49	<0.05	11.60	70	2.4
DD026131		0.006	0.05	0.29	93	<0.05	13.35	81	1.8
DD026132		<0.005	0.07	0.83	44	0.07	35.6	49	1.6
DD026133		0.009	0.07	0.25	71	<0.05	5.20	59	0.5
DD026134		0.009	0.06	0.40	99	0.06	23.3	91	1.2
DD026135		0.006	0.06	0.17	108	<0.05	9.21	91	0.6
DD026136		0.010	0.05	0.19	113	<0.05	28.2	102	1.4
DD026137		0.008	0.07	0.32	77	0.05	26.8	93	1.8



ALS Canada Ltd.  
 2103 Dollarton Hwy  
 North Vancouver BC V7H 0A7  
 Phone: 604 984 0221 Fax: 604 984 0218 www.alsglobal.com

To: STRATEGIC METALS LTD.  
 C/ O ARCHER, CATHRO & ASSOCIATES (1981)  
 LIMITED  
 1016- 510 W HASTINGS ST  
 VANCOUVER BC V6B 1L8

Page: 5 - A  
 Total # Pages: 6 (A - D)  
 Plus Appendix Pages  
 Finalized Date: 10- OCT- 2011  
 Account: MTT

Project: Midas Touch Crag

**CERTIFICATE OF ANALYSIS WH11177863**

Sample Description	Method Analyte Units LOR	WEI- 21	Au- TL43	ME- MS41	ME- MS41	ME- MS41	ME- MS41	ME- MS41	ME- MS41	ME- MS41	ME- MS41	ME- MS41	ME- MS41	ME- MS41	ME- MS41	ME- MS41
		Recvd Wt. kg	Au ppm	Ag ppm	Al %	As ppm	Au ppm	B ppm	Ba ppm	Be ppm	Bi ppm	Ca %	Cd ppm	Ce ppm	Co ppm	Cr ppm
DD026138		0.30	0.016	0.13	2.79	2.1	<0.2	<10	860	1.17	0.26	0.62	0.33	21.8	36.3	37
DD026139		0.20	0.002	0.23	1.69	4.3	<0.2	<10	220	1.04	0.33	0.08	0.35	6.08	35.5	25
DD026140		0.26	0.016	0.13	2.75	2.8	<0.2	<10	1160	1.34	0.26	0.57	0.37	20.6	45.7	35
DD026141		0.24	0.015	0.16	2.72	2.8	<0.2	<10	1530	1.32	0.25	0.87	0.47	33.6	35.6	35
DD026142		0.22	0.004	0.09	1.56	19.3	<0.2	<10	440	0.98	0.35	0.05	0.41	12.35	34.9	21
DD026143		0.28	0.005	0.15	2.87	20.8	<0.2	<10	340	1.48	0.25	0.42	0.47	44.3	75.5	38
DD026144		0.30	0.008	0.10	2.25	6.1	<0.2	<10	480	1.50	0.39	0.15	0.42	24.3	44.3	30
DD026145		0.22	0.009	0.16	2.84	6.6	<0.2	<10	280	1.52	0.39	0.24	0.45	30.3	54.6	37
DD026146		0.32	0.026	0.25	2.90	15.1	<0.2	<10	380	1.27	0.35	0.40	0.62	34.2	64.3	38
DD026147		0.42	0.008	0.06	2.25	5.3	<0.2	<10	110	0.64	0.22	6.33	0.24	7.27	45.8	26
DD026148		0.20	0.003	0.08	1.88	8.3	<0.2	<10	270	0.62	0.30	0.06	0.20	28.9	17.6	28
DD026149		0.18	0.002	0.07	1.21	9.3	<0.2	<10	80	0.46	0.26	0.07	0.22	17.70	8.8	22
DD026150		0.24	0.002	0.05	0.81	12.3	<0.2	<10	130	0.54	0.40	0.53	0.12	14.10	14.1	13
DD026003		0.46	0.007	0.11	2.76	3.8	<0.2	<10	580	1.25	0.39	0.11	0.43	11.85	40.4	41
DD026004		0.40	0.010	0.14	3.07	3.8	<0.2	<10	280	1.65	0.42	0.18	0.35	15.30	46.1	43
DD026005		0.36	0.019	0.21	3.17	8.7	<0.2	<10	1030	2.16	0.41	0.19	1.06	15.10	98.4	38
DD026006		0.30	0.007	0.11	4.16	2.9	<0.2	<10	340	1.55	0.31	0.31	0.66	55.9	65.4	53
DD026007		0.34	0.009	0.14	1.98	10.5	<0.2	<10	550	0.95	0.40	0.44	0.65	4.44	39.7	24
DD026008		0.32	0.039	0.26	2.73	4.6	<0.2	<10	610	1.27	0.41	0.33	0.36	11.70	56.1	35
DD026009		0.40	0.002	0.06	2.24	5.3	<0.2	<10	90	0.36	0.31	0.03	0.36	20.4	20.6	31
DD026010		0.54	0.003	0.17	1.72	9.2	<0.2	<10	690	0.82	0.30	0.63	0.29	9.80	24.2	22
DD026011		0.80	0.002	0.34	0.38	63.0	<0.2	<10	330	0.68	0.40	0.16	9.06	13.90	77.8	8
DD026012		0.44	0.002	0.13	0.63	16.0	<0.2	<10	70	0.77	0.41	0.67	0.22	14.25	18.7	10
DD026013		0.52	0.002	0.10	0.44	15.8	<0.2	<10	60	0.76	0.39	1.63	0.33	26.4	18.3	11
DD026014		0.36	0.002	0.14	0.31	29.8	<0.2	<10	70	0.81	0.44	1.14	0.22	24.1	21.5	9
DD026015		0.42	0.002	0.11	0.37	25.0	<0.2	<10	70	0.71	0.49	1.74	0.14	25.7	28.6	7
DD026016		0.44	0.002	0.09	0.21	14.5	<0.2	<10	40	0.75	0.34	8.65	0.48	31.7	17.4	8
DD026017		0.40	0.002	0.09	0.49	13.6	<0.2	<10	60	0.74	0.48	0.53	0.09	16.85	17.2	11
DD026018		0.42	0.001	0.07	0.76	16.5	<0.2	<10	70	0.94	0.46	0.11	0.08	13.70	25.5	13
DD026019		0.48	0.001	0.03	0.72	12.8	<0.2	<10	60	0.42	0.48	0.09	0.16	11.10	15.6	16
DD026020		0.54	0.003	0.06	3.03	3.9	<0.2	<10	460	0.71	0.34	0.08	0.36	8.43	33.7	39
DD026021		0.34	0.012	0.17	2.11	7.9	<0.2	<10	590	1.15	0.36	0.43	0.28	10.90	32.6	29
DD026022		0.34	0.002	0.08	2.27	7.9	<0.2	<10	210	0.71	0.34	0.08	0.41	22.1	21.8	33
DD026023		0.24	0.014	0.12	3.63	3.3	<0.2	<10	380	0.99	0.25	0.47	0.49	9.89	50.7	51
DD026024		0.28	0.030	0.26	2.93	10.6	<0.2	<10	480	1.41	0.37	0.32	0.78	14.60	59.4	37
DD026025		0.38	0.006	0.07	2.90	2.9	<0.2	<10	280	0.93	0.30	0.19	0.43	6.32	44.9	41
DD026026		0.44	0.002	0.05	0.40	10.4	<0.2	<10	60	0.68	0.58	1.97	0.23	26.2	18.1	10
DD026027		0.46	0.001	0.04	0.40	12.9	<0.2	<10	60	0.44	0.42	0.03	0.07	11.00	15.3	9
DD026028		0.52	0.002	0.14	0.56	13.6	<0.2	<10	100	0.86	0.63	0.07	0.19	28.1	38.3	11
DD026029		0.46	0.002	0.08	2.57	4.2	<0.2	<10	420	0.62	0.25	0.33	0.17	8.29	25.7	35

\*\*\*\*\* See Appendix Page for comments regarding this certificate \*\*\*\*\*



ALS Canada Ltd.  
 2103 Dollarton Hwy  
 North Vancouver BC V7H 0A7  
 Phone: 604 984 0221 Fax: 604 984 0218 www.alsglobal.com

To: STRATEGIC METALS LTD.  
 C/ O ARCHER, CATHRO & ASSOCIATES (1981)  
 LIMITED  
 1016- 510 W HASTINGS ST  
 VANCOUVER BC V6B 1L8

Page: 5 - B  
 Total # Pages: 6 (A - D)  
 Plus Appendix Pages  
 Finalized Date: 10- OCT- 2011  
 Account: MTT

Project: Midas Touch Crag

**CERTIFICATE OF ANALYSIS WH11177863**

Sample Description	Method Analyte Units LOR	ME- MS41	ME- MS41	ME- MS41	ME- MS41	ME- MS41	ME- MS41	ME- MS41	ME- MS41	ME- MS41	ME- MS41	ME- MS41	ME- MS41	ME- MS41	ME- MS41	
		Cs ppm	Cu ppm	Fe %	Ga ppm	Ge ppm	Hf ppm	Hg ppm	In ppm	K %	La ppm	Li ppm	Mg %	Mn ppm	Mo ppm	Na %
DD026138		1.80	196.5	7.05	9.65	0.14	0.07	0.08	0.053	0.05	8.7	32.7	1.70	1060	0.50	0.01
DD026139		2.36	118.5	5.56	6.84	0.07	0.02	0.11	0.044	0.05	2.2	15.4	0.67	1200	1.64	0.01
DD026140		1.69	244	7.59	9.38	0.15	0.07	0.09	0.059	0.05	7.2	33.2	1.56	1580	0.55	0.01
DD026141		2.92	224	7.02	9.39	0.14	0.07	0.05	0.068	0.05	13.4	27.9	1.50	2500	0.68	0.01
DD026142		3.64	121.5	6.66	6.43	0.08	0.03	0.10	0.041	0.05	4.9	13.5	0.32	1040	4.57	<0.01
DD026143		4.68	231	7.11	10.60	0.14	0.06	0.06	0.079	0.05	13.1	35.9	1.28	2700	1.01	0.01
DD026144		1.99	172.5	6.39	7.62	0.11	0.06	0.09	0.052	0.05	8.7	28.0	1.07	1230	1.62	<0.01
DD026145		1.48	240	7.23	9.97	0.18	0.11	0.15	0.040	0.06	10.6	35.3	1.59	1430	1.36	0.01
DD026146		1.63	274	7.87	10.95	0.19	0.11	0.26	0.064	0.05	12.8	38.9	1.80	2130	12.35	0.01
DD026147		2.20	217	5.51	6.90	0.10	0.06	0.19	0.055	0.10	1.8	25.0	1.28	926	0.27	0.01
DD026148		1.43	61.5	4.77	7.43	0.08	0.03	0.06	0.037	0.06	12.6	22.0	0.53	859	1.21	<0.01
DD026149		1.19	23.5	2.76	5.15	0.05	<0.02	0.05	0.026	0.06	8.3	11.7	0.30	799	1.57	0.01
DD026150		1.38	33.6	3.61	3.07	0.08	0.05	0.03	0.027	0.06	7.1	5.1	0.14	587	0.92	0.01
DD026003		2.17	196.5	7.12	8.80	0.16	0.08	0.12	0.031	0.07	3.6	27.4	1.51	819	3.12	0.01
DD026004		2.69	237	7.81	9.79	0.19	0.09	0.13	0.031	0.07	4.6	33.2	1.73	840	4.17	0.01
DD026005		3.26	373	9.98	10.75	0.26	0.12	0.39	0.046	0.07	4.2	36.6	1.68	3890	2.74	0.02
DD026006		3.42	269	8.23	14.85	0.20	0.09	0.06	0.070	0.05	22.4	47.6	2.61	2440	0.87	0.01
DD026007		2.28	153.0	6.24	6.36	0.12	0.08	0.11	0.040	0.05	1.9	27.9	1.06	1380	1.96	0.01
DD026008		2.07	355	8.30	8.84	0.18	0.08	0.11	0.052	0.07	4.4	37.9	1.45	1860	1.21	0.01
DD026009		1.61	95.8	5.97	10.10	0.12	0.02	0.06	0.036	0.06	9.6	26.6	0.89	543	1.45	0.01
DD026010		1.06	95.2	5.18	5.69	0.10	0.09	0.11	0.044	0.06	5.2	23.3	0.66	863	1.40	0.01
DD026011		1.19	100.0	6.47	1.15	0.13	0.06	1.23	0.045	0.06	6.6	3.2	0.08	2990	2.39	0.01
DD026012		1.19	50.6	3.78	1.98	0.09	0.13	0.14	0.031	0.07	7.3	9.7	0.20	645	2.70	0.01
DD026013		0.57	56.5	3.80	1.43	0.11	0.08	0.18	0.033	0.07	12.2	7.3	0.53	422	1.83	0.01
DD026014		1.66	53.8	3.58	1.04	0.09	0.10	0.13	0.030	0.07	10.7	3.2	0.26	574	1.77	0.01
DD026015		1.90	59.4	4.09	1.17	0.09	0.12	0.15	0.030	0.07	11.8	7.0	0.36	716	1.05	0.01
DD026016		0.38	68.7	2.98	0.74	0.09	0.21	0.15	0.032	0.05	14.0	2.2	2.65	378	3.36	0.01
DD026017		0.83	58.4	4.11	1.63	0.07	0.11	0.20	0.029	0.09	7.8	10.9	0.19	417	0.75	0.01
DD026018		4.28	43.0	4.66	2.69	0.07	0.04	0.05	0.029	0.09	6.3	24.7	0.21	794	0.77	0.01
DD026019		2.69	37.2	4.85	4.63	0.07	<0.02	0.03	0.027	0.07	5.8	9.6	0.11	929	1.01	0.01
DD026020		1.06	151.5	8.13	10.35	0.12	0.04	0.05	0.052	0.06	3.1	40.5	1.64	1340	0.96	0.01
DD026021		1.11	198.5	8.05	5.46	0.17	0.08	0.11	0.055	0.05	4.4	27.5	1.00	1740	0.97	<0.01
DD026022		2.20	131.0	5.86	9.91	0.14	0.03	0.05	0.048	0.05	8.9	27.3	0.76	1510	1.60	<0.01
DD026023		0.84	285	8.52	11.60	0.25	0.07	0.09	0.065	0.05	2.8	57.0	2.26	1550	1.12	<0.01
DD026024		2.82	351	8.77	9.05	0.25	0.13	0.16	0.076	0.05	5.5	43.0	1.70	1920	4.25	<0.01
DD026025		0.65	253	8.68	8.71	0.23	0.08	0.18	0.068	0.05	1.4	43.8	1.75	1400	2.39	<0.01
DD026026		0.69	59.8	3.41	1.27	0.11	0.09	0.26	0.036	0.07	13.0	3.3	0.15	621	0.41	<0.01
DD026027		2.73	35.3	4.46	1.93	0.09	0.02	0.03	0.032	0.06	5.3	1.4	0.04	704	0.88	<0.01
DD026028		1.76	78.1	5.41	1.82	0.14	0.05	0.04	0.056	0.06	13.3	10.7	0.21	1930	2.67	<0.01
DD026029		1.13	124.5	7.34	7.99	0.17	0.07	0.05	0.060	0.05	3.7	28.2	1.16	1060	0.58	<0.01



ALS Canada Ltd.  
 2103 Dollarton Hwy  
 North Vancouver BC V7H 0A7  
 Phone: 604 984 0221 Fax: 604 984 0218 www.alsglobal.com

To: STRATEGIC METALS LTD.  
 C/ O ARCHER, CATHRO & ASSOCIATES (1981)  
 LIMITED  
 1016- 510 W HASTINGS ST  
 VANCOUVER BC V6B 1L8

Page: 5 - C  
 Total # Pages: 6 (A - D)  
 Plus Appendix Pages  
 Finalized Date: 10- OCT- 2011  
 Account: MTT

Project: Midas Touch Crag

**CERTIFICATE OF ANALYSIS WH11177863**

Sample Description	Method Analyte Units LOR	ME- MS41	ME- MS41	ME- MS41	ME- MS41	ME- MS41	ME- MS41	ME- MS41	ME- MS41	ME- MS41	ME- MS41	ME- MS41	ME- MS41	ME- MS41	ME- MS41	
		Nb	Ni	P	Pb	Rb	Re	S	Sb	Sc	Se	Sn	Sr	Ta	Te	Th
		ppm	ppm	ppm	ppm	ppm	ppm	%	ppm	ppm	ppm	ppm	ppm	ppm	ppm	ppm
DD026138		0.12	53.5	700	11.3	3.8	<0.001	0.05	0.12	18.9	1.2	0.2	19.8	0.01	0.13	1.4
DD026139		0.25	39.2	870	15.5	5.3	<0.001	0.05	0.33	4.3	0.9	0.3	8.7	<0.01	0.23	0.7
DD026140		0.11	54.5	730	11.8	3.4	<0.001	0.05	0.13	19.8	1.2	0.2	20.0	0.01	0.16	1.5
DD026141		0.17	50.0	860	16.3	5.1	<0.001	0.06	0.15	25.8	1.4	0.2	29.3	0.01	0.13	1.1
DD026142		0.50	37.4	820	21.5	8.3	<0.001	0.04	0.82	4.7	1.1	0.4	11.1	0.01	0.19	1.5
DD026143		0.38	47.4	980	27.1	7.8	<0.001	0.06	0.52	15.7	1.7	0.4	14.1	0.01	0.17	1.4
DD026144		0.23	50.9	740	22.8	4.8	<0.001	0.03	0.39	8.1	1.0	0.3	9.2	0.01	0.23	2.3
DD026145		0.11	67.7	640	20.1	3.0	<0.001	0.06	0.37	9.3	1.4	0.2	17.6	0.01	0.19	3.4
DD026146		0.12	69.9	740	24.1	3.7	<0.001	0.05	1.01	19.1	2.0	0.2	14.5	0.01	0.20	2.5
DD026147		0.09	53.1	650	5.3	4.7	<0.001	<0.01	0.23	15.9	1.0	0.2	39.3	0.01	0.12	1.9
DD026148		0.43	27.0	770	15.1	11.9	<0.001	0.04	0.54	2.5	0.6	0.6	6.4	<0.01	0.12	0.7
DD026149		0.32	16.5	920	10.2	13.2	<0.001	0.07	0.56	0.7	0.7	0.6	9.3	<0.01	0.06	<0.2
DD026150		0.31	25.3	900	22.9	10.7	<0.001	0.04	0.50	2.7	0.4	0.4	29.2	<0.01	0.07	1.1
DD026003		0.27	57.8	660	18.3	4.3	<0.001	0.05	0.27	7.1	0.7	0.4	21.7	0.01	0.23	2.9
DD026004		0.22	64.5	640	21.7	4.2	<0.001	0.03	0.26	8.2	0.8	0.4	16.9	0.01	0.25	3.7
DD026005		0.20	84.6	780	23.6	4.0	<0.001	0.07	0.51	14.9	1.4	0.3	41.4	0.02	0.28	3.4
DD026006		0.29	57.5	840	25.6	6.1	<0.001	0.04	0.16	17.3	0.8	0.4	11.0	0.01	0.22	2.0
DD026007		0.17	45.1	790	29.9	4.2	<0.001	0.06	0.37	7.0	1.4	0.2	13.4	0.01	0.22	1.6
DD026008		0.21	59.9	1110	16.4	5.5	<0.001	0.03	0.30	19.9	1.1	0.2	13.1	0.01	0.26	2.3
DD026009		0.94	29.5	600	11.7	16.6	<0.001	0.02	0.49	5.1	0.5	0.5	5.9	<0.01	0.15	1.8
DD026010		0.67	32.7	1220	12.2	10.6	0.001	0.08	0.61	8.7	1.2	0.3	24.2	0.01	0.17	1.4
DD026011		0.12	127.0	400	185.0	6.0	<0.001	0.04	2.37	10.6	1.0	0.2	40.8	<0.01	0.11	4.3
DD026012		0.18	39.1	640	24.0	7.9	<0.001	0.07	0.67	4.2	1.0	0.3	44.8	<0.01	0.07	2.4
DD026013		0.15	38.0	900	24.8	4.5	<0.001	0.04	0.70	6.0	1.1	0.3	61.2	0.01	0.06	3.9
DD026014		0.10	40.3	800	31.5	5.7	<0.001	0.07	0.83	4.8	0.9	0.2	47.4	0.01	0.07	2.9
DD026015		0.08	52.1	720	35.9	5.3	<0.001	0.07	0.60	5.9	0.7	0.2	67.2	0.01	0.08	7.5
DD026016		0.13	36.1	1170	21.8	3.0	<0.001	0.05	0.69	7.6	1.3	0.3	162.5	0.01	0.05	7.8
DD026017		0.11	43.6	550	28.2	6.3	<0.001	0.12	0.47	6.3	0.8	0.3	54.5	0.01	0.05	5.4
DD026018		0.13	36.2	680	37.9	8.9	<0.001	0.04	0.45	3.7	0.4	0.4	15.0	<0.01	0.06	2.1
DD026019		0.19	21.3	920	26.9	9.7	<0.001	0.03	0.53	1.4	0.4	0.5	11.3	<0.01	0.07	0.3
DD026020		0.43	48.9	760	11.5	9.0	<0.001	0.03	0.27	11.6	0.6	0.3	10.3	0.01	0.17	2.0
DD026021		0.27	44.0	670	14.5	6.3	<0.001	0.04	0.66	16.2	1.7	0.2	11.6	0.01	0.16	2.0
DD026022		0.69	25.9	1060	19.0	14.8	<0.001	0.03	0.74	4.3	0.8	0.6	8.0	0.01	0.14	0.4
DD026023		0.17	68.4	700	13.0	2.9	0.001	<0.01	0.20	16.7	1.0	0.2	12.0	0.01	0.19	1.5
DD026024		0.20	62.3	660	27.0	3.5	0.001	0.01	0.74	21.6	1.8	0.2	10.7	0.01	0.26	2.0
DD026025		0.21	65.2	610	12.4	2.9	0.001	<0.01	0.21	13.3	0.8	0.2	8.3	0.01	0.25	1.8
DD026026		0.11	48.1	740	22.0	4.4	<0.001	<0.01	0.32	5.9	0.7	0.3	58.2	0.01	0.05	4.6
DD026027		0.16	26.1	650	29.8	8.9	<0.001	0.01	0.40	2.5	0.4	0.4	7.3	<0.01	0.06	1.0
DD026028		0.09	61.6	450	35.3	4.8	0.002	0.02	0.62	7.4	0.8	0.4	42.7	0.01	0.07	4.7
DD026029		0.37	38.1	1090	6.9	9.3	<0.001	0.02	0.21	11.4	0.7	0.3	12.8	0.01	0.14	1.2



ALS Canada Ltd.  
 2103 Dollarton Hwy  
 North Vancouver BC V7H 0A7  
 Phone: 604 984 0221 Fax: 604 984 0218 www.alsglobal.com

To: STRATEGIC METALS LTD.  
 C/ O ARCHER, CATHRO & ASSOCIATES (1981)  
 LIMITED  
 1016- 510 W HASTINGS ST  
 VANCOUVER BC V6B 1L8

Page: 5 - D  
 Total # Pages: 6 (A - D)  
 Plus Appendix Pages  
 Finalized Date: 10- OCT- 2011  
 Account: MTT

Project: Midas Touch Crag

**CERTIFICATE OF ANALYSIS WH11177863**

Sample Description	Method Analyte Units LOR	ME- MS41	ME- MS41	ME- MS41	ME- MS41	ME- MS41	ME- MS41	ME- MS41	ME- MS41
		Ti %	Ti ppm	U ppm	V ppm	W ppm	Y ppm	Zn ppm	Zr ppm
		0.005	0.02	0.05	1	0.05	0.05	2	0.5
DD026138		<0.005	0.04	0.16	80	<0.05	20.9	84	1.2
DD026139		0.010	0.07	0.42	49	<0.05	5.33	76	<0.5
DD026140		<0.005	0.05	0.15	82	<0.05	21.6	85	1.2
DD026141		0.006	0.06	0.20	88	<0.05	30.1	75	1.0
DD026142		0.008	0.11	0.45	56	0.09	6.74	74	0.6
DD026143		0.008	0.11	0.33	103	0.07	19.50	80	0.7
DD026144		0.008	0.07	0.51	52	0.05	12.65	90	1.4
DD026145		0.006	0.07	0.56	58	<0.05	19.60	104	3.6
DD026146		<0.005	0.23	0.29	74	<0.05	25.5	91	2.6
DD026147		0.005	0.04	0.09	61	<0.05	14.05	56	1.8
DD026148		0.008	0.14	0.51	60	0.14	5.28	66	0.5
DD026149		0.012	0.11	0.72	41	0.17	3.10	68	<0.5
DD026150		0.006	0.09	0.73	24	0.12	4.29	84	1.3
DD026003		0.013	0.04	0.39	61	<0.05	10.30	107	2.1
DD026004		0.015	0.05	0.43	65	0.05	15.65	118	2.7
DD026005		0.006	0.10	0.49	72	0.06	29.8	124	2.7
DD026006		0.011	0.09	0.22	122	0.05	19.60	102	1.4
DD026007		<0.005	0.05	0.43	38	<0.05	8.00	91	2.1
DD026008		0.006	0.06	0.27	73	0.05	18.10	101	1.9
DD026009		0.014	0.09	0.34	89	0.12	3.79	68	0.5
DD026010		<0.005	0.08	0.54	49	0.10	11.25	69	2.1
DD026011		<0.005	0.12	0.96	24	<0.05	10.30	2490	2.9
DD026012		<0.005	0.10	1.71	14	0.07	9.40	118	4.1
DD026013		<0.005	0.07	1.65	13	0.05	14.50	114	2.9
DD026014		<0.005	0.08	1.20	9	<0.05	12.55	101	3.3
DD026015		<0.005	0.07	1.33	8	<0.05	11.25	122	8.1
DD026016		<0.005	0.05	2.44	11	<0.05	15.50	110	15.7
DD026017		<0.005	0.10	2.15	9	<0.05	12.25	106	5.0
DD026018		<0.005	0.07	0.72	13	<0.05	6.84	105	1.0
DD026019		0.008	0.07	0.61	25	0.06	4.54	88	<0.5
DD026020		0.006	0.05	0.30	89	0.06	8.12	101	1.0
DD026021		<0.005	0.06	0.24	64	0.07	13.50	81	1.0
DD026022		0.019	0.10	0.42	94	0.17	7.45	72	<0.5
DD026023		<0.005	0.04	0.13	105	<0.05	13.10	114	1.1
DD026024		<0.005	0.07	0.26	87	0.09	21.1	105	2.3
DD026025		0.011	0.03	0.23	83	<0.05	8.22	113	1.9
DD026026		<0.005	0.03	1.79	10	0.05	13.30	144	2.9
DD026027		<0.005	0.06	0.50	17	<0.05	3.83	92	<0.5
DD026028		<0.005	0.10	0.94	16	<0.05	9.49	135	0.7
DD026029		<0.005	0.07	0.27	83	0.07	8.78	72	1.0



ALS Canada Ltd.  
 2103 Dollarton Hwy  
 North Vancouver BC V7H 0A7  
 Phone: 604 984 0221 Fax: 604 984 0218 www.alsglobal.com

To: STRATEGIC METALS LTD.  
 C/ O ARCHER, CATHRO & ASSOCIATES (1981)  
 LIMITED  
 1016- 510 W HASTINGS ST  
 VANCOUVER BC V6B 1L8

Page: 6 - A  
 Total # Pages: 6 (A - D)  
 Plus Appendix Pages  
 Finalized Date: 10- OCT- 2011  
 Account: MTT

Project: Midas Touch Crag

**CERTIFICATE OF ANALYSIS WH11177863**

Sample Description	Method Analyte Units LOR	WEI- 21 Recvd Wt. kg	Au- TL43 Au ppm	ME- MS41 Ag ppm	ME- MS41 Al %	ME- MS41 As ppm	ME- MS41 Au ppm	ME- MS41 B ppm	ME- MS41 Ba ppm	ME- MS41 Be ppm	ME- MS41 Bi ppm	ME- MS41 Ca %	ME- MS41 Cd ppm	ME- MS41 Ce ppm	ME- MS41 Co ppm	ME- MS41 Cr ppm
ZZ17818		0.02	0.001	0.01	0.01	0.1	0.2	10	10	0.05	0.01	0.01	0.01	0.02	0.1	1
		0.18	0.008	0.17	1.95	3.0	<0.2	<10	1060	1.08	0.30	1.19	0.49	10.50	28.4	28





ALS Canada Ltd.  
 2103 Dollarton Hwy  
 North Vancouver BC V7H 0A7  
 Phone: 604 984 0221 Fax: 604 984 0218 www.alsglobal.com

To: STRATEGIC METALS LTD.  
 C/ O ARCHER, CATHRO & ASSOCIATES (1981)  
 LIMITED  
 1016- 510 W HASTINGS ST  
 VANCOUVER BC V6B 1L8

Page: 6 - B  
 Total # Pages: 6 (A - D)  
 Plus Appendix Pages  
 Finalized Date: 10- OCT- 2011  
 Account: MTT

Project: Midas Touch Crag

**CERTIFICATE OF ANALYSIS WH11177863**

Sample Description	Method Analyte Units LOR	ME- MS41 Cs ppm 0.05	ME- MS41 Cu ppm 0.2	ME- MS41 Fe % 0.01	ME- MS41 Ga ppm 0.05	ME- MS41 Ge ppm 0.05	ME- MS41 Hf ppm 0.02	ME- MS41 Hg ppm 0.01	ME- MS41 In ppm 0.005	ME- MS41 K % 0.01	ME- MS41 La ppm 0.2	ME- MS41 Li ppm 0.1	ME- MS41 Mg % 0.01	ME- MS41 Mn ppm 5	ME- MS41 Mo ppm 0.05	ME- MS41 Na % 0.01
ZZ17818		1.78	151.0	5.47	5.44	0.16	0.13	0.15	0.036	0.06	3.7	18.9	1.04	1140	1.37	<0.01

\*\*\*\*\* See Appendix Page for comments regarding this certificate \*\*\*\*\*



ALS Canada Ltd.  
 2103 Dollarton Hwy  
 North Vancouver BC V7H 0A7  
 Phone: 604 984 0221 Fax: 604 984 0218 www.alsglobal.com

To: STRATEGIC METALS LTD.  
 C/ O ARCHER, CATHRO & ASSOCIATES (1981)  
 LIMITED  
 1016- 510 W HASTINGS ST  
 VANCOUVER BC V6B 1L8

Page: 6 - C  
 Total # Pages: 6 (A - D)  
 Plus Appendix Pages  
 Finalized Date: 10- OCT- 2011  
 Account: MTT

Project: Midas Touch Crag

**CERTIFICATE OF ANALYSIS WH11177863**

Sample Description	Method Analyte Units LOR	ME- MS41 Nb ppm 0.05	ME- MS41 Ni ppm 0.2	ME- MS41 P ppm 10	ME- MS41 Pb ppm 0.2	ME- MS41 Rb ppm 0.1	ME- MS41 Re ppm 0.001	ME- MS41 S % 0.01	ME- MS41 Sb ppm 0.05	ME- MS41 Sc ppm 0.1	ME- MS41 Se ppm 0.2	ME- MS41 Sn ppm 0.2	ME- MS41 Sr ppm 0.2	ME- MS41 Ta ppm 0.01	ME- MS41 Te ppm 0.01	ME- MS41 Th ppm 0.2
ZZ17818		0.31	38.5	810	15.1	4.5	<0.001	0.08	0.23	8.4	1.3	0.3	69.9	0.01	0.20	1.5

\*\*\*\*\* See Appendix Page for comments regarding this certificate \*\*\*\*\*



ALS Canada Ltd.  
 2103 Dollarton Hwy  
 North Vancouver BC V7H 0A7  
 Phone: 604 984 0221 Fax: 604 984 0218 www.alsglobal.com

To: STRATEGIC METALS LTD.  
 C/ O ARCHER, CATHRO & ASSOCIATES (1981)  
 LIMITED  
 1016- 510 W HASTINGS ST  
 VANCOUVER BC V6B 1L8

Page: 6 - D  
 Total # Pages: 6 (A - D)  
 Plus Appendix Pages  
 Finalized Date: 10- OCT- 2011  
 Account: MTT

Project: Midas Touch Crag

**CERTIFICATE OF ANALYSIS WH11177863**

Sample Description	Method Analyte Units LOR	ME- MS41 Ti %	ME- MS41 Ti ppm	ME- MS41 U ppm	ME- MS41 V ppm	ME- MS41 W ppm	ME- MS41 Y ppm	ME- MS41 Zn ppm	ME- MS41 Zr ppm
ZZ17818		0.005	0.02	0.05	1	0.05	0.05	2	0.5
		0.009	0.04	0.33	48	0.06	14.65	74	3.0



ALS Canada Ltd.  
2103 Dollarton Hwy  
North Vancouver BC V7H 0A7  
Phone: 604 984 0221 Fax: 604 984 0218 www.alsglobal.com

To: STRATEGIC METALS LTD.  
C/ O ARCHER, CATHRO & ASSOCIATES (1981)  
LIMITED  
1016- 510 W HASTINGS ST  
VANCOUVER BC V6B 1L8

Page: Appendix 1  
Total # Appendix Pages: 1  
Finalized Date: 10- OCT- 2011  
Account: MTT

Project: Midas Touch Crag

**CERTIFICATE OF ANALYSIS WH11177863**

Method	CERTIFICATE COMMENTS
ME- MS41	Gold determinations by this method are semi- quantitative due to the small sample weight used (0.5g).



ALS Canada Ltd.  
 2103 Dollarton Hwy  
 North Vancouver BC V7H 0A7  
 Phone: 604 984 0221 Fax: 604 984 0218 www.alsglobal.com

To: **STRATEGIC METALS LTD.**

**C/ O ARCHER, CATHRO & ASSOCIATES (1981) LIMITED**

**1016- 510 W HASTINGS ST  
 VANCOUVER BC V6B 1L8**

**Page: 1  
 Finalized Date: 28- SEP- 2011  
 Account: MTT**

**CERTIFICATE WH11179798**

Project: Midas Touch - Hag  
 P.O. No.:  
 This report is for 3 Rock samples submitted to our lab in Whitehorse, YT, Canada on 7- SEP- 2011.  
 The following have access to data associated with this certificate:

MATT DUMALA JOAN MARIACHER	DOUG EATON BRUCE YOUNGMAN	SARAH EATON
-------------------------------	------------------------------	-------------

<b>SAMPLE PREPARATION</b>	
ALS CODE	DESCRIPTION
WEI- 21	Received Sample Weight
LOG- 22	Sample login - Rcd w/o BarCode
CRU- 31	Fine crushing - 70% <2mm
CRU- QC	Crushing QC Test
PUL- QC	Pulverizing QC Test
SPL- 21	Split sample - riffle splitter
PUL- 31	Pulverize split to 85% <75 um

<b>ANALYTICAL PROCEDURES</b>		
ALS CODE	DESCRIPTION	INSTRUMENT
Au- AA26	Ore Grade Au 50g FA AA finish	AAS
ME- MS41	51 anal. aqua regia ICPMS	

To: **STRATEGIC METALS LTD.  
 ATTN: JOAN MARIACHER  
 C/ O ARCHER, CATHRO & ASSOCIATES (1981) LIMITED  
 1016- 510 W HASTINGS ST  
 VANCOUVER BC V6B 1L8**

This is the Final Report and supersedes any preliminary report with this certificate number. Results apply to samples as submitted. All pages of this report have been checked and approved for release.

**Signature:**   
 Colin Ramshaw, Vancouver Laboratory Manager



ALS Canada Ltd.  
 2103 Dollarton Hwy  
 North Vancouver BC V7H 0A7  
 Phone: 604 984 0221 Fax: 604 984 0218 www.alsglobal.com

To: STRATEGIC METALS LTD.  
 C/ O ARCHER, CATHRO & ASSOCIATES (1981)  
 LIMITED  
 1016- 510 W HASTINGS ST  
 VANCOUVER BC V6B 1L8

Page: 2 - A  
 Total # Pages: 2 (A - D)  
 Plus Appendix Pages  
 Finalized Date: 28- SEP- 2011  
 Account: MTT

Project: Midas Touch - Hag

**CERTIFICATE OF ANALYSIS WH11179798**

Sample Description	Method Analyte Units LOR	WEI- 21 Recvd Wt. kg	Au- AA26 Au ppm	ME- MS41 Ag ppm	ME- MS41 Al %	ME- MS41 As ppm	ME- MS41 Au ppm	ME- MS41 B ppm	ME- MS41 Ba ppm	ME- MS41 Be ppm	ME- MS41 Bi ppm	ME- MS41 Ca %	ME- MS41 Cd ppm	ME- MS41 Ce ppm	ME- MS41 Co ppm	ME- MS41 Cr ppm
		0.02	0.01	0.01	0.01	0.1	0.2	10	10	0.05	0.01	0.01	0.01	0.02	0.1	1
1079188		0.04	<0.01	4.69	1.99	103.5	<0.2	10	6330	2.61	0.12	0.15	1.56	34.3	2.9	165
1079189		0.27	<0.01	0.52	0.16	0.5	<0.2	<10	320	0.28	0.05	5.31	0.38	6.22	7.9	9
1079190		0.37	<0.01	0.13	0.29	1.3	<0.2	<10	530	0.43	0.03	4.57	0.40	4.63	7.4	6

\*\*\*\*\* See Appendix Page for comments regarding this certificate \*\*\*\*\*



ALS Canada Ltd.  
 2103 Dollarton Hwy  
 North Vancouver BC V7H 0A7  
 Phone: 604 984 0221 Fax: 604 984 0218 www.alsglobal.com

To: STRATEGIC METALS LTD.  
 C/ O ARCHER, CATHRO & ASSOCIATES (1981)  
 LIMITED  
 1016- 510 W HASTINGS ST  
 VANCOUVER BC V6B 1L8

Page: 2 - B  
 Total # Pages: 2 (A - D)  
 Plus Appendix Pages  
 Finalized Date: 28- SEP- 2011  
 Account: MTT

Project: Midas Touch - Hag

**CERTIFICATE OF ANALYSIS WH11179798**

Sample Description	Method Analyte Units LOR	ME- MS41	ME- MS41	ME- MS41	ME- MS41	ME- MS41	ME- MS41	ME- MS41	ME- MS41	ME- MS41	ME- MS41	ME- MS41	ME- MS41	ME- MS41	ME- MS41	
		Cs ppm	Cu ppm	Fe %	Ga ppm	Ge ppm	Hf ppm	Hg ppm	In ppm	K %	La ppm	Li ppm	Mg %	Mn ppm	Mo ppm	Na %
		0.05	0.2	0.01	0.05	0.05	0.02	0.01	0.005	0.01	0.2	0.1	0.01	5	0.05	0.01
1079188		3.87	172.5	14.55	5.59	0.36	0.09	1.70	0.107	0.25	24.8	4.8	0.07	21	16.75	0.03
1079189		0.16	803	1.13	1.05	<0.05	0.18	0.01	0.015	0.03	1.9	1.6	2.55	15000	0.80	0.04
1079190		0.43	138.5	1.41	1.55	<0.05	0.23	0.01	0.016	0.06	1.6	2.0	1.49	17250	1.14	0.03

\*\*\*\*\* See Appendix Page for comments regarding this certificate \*\*\*\*\*



ALS Canada Ltd.  
 2103 Dollarton Hwy  
 North Vancouver BC V7H 0A7  
 Phone: 604 984 0221 Fax: 604 984 0218 www.alsglobal.com

To: STRATEGIC METALS LTD.  
 C/ O ARCHER, CATHRO & ASSOCIATES (1981)  
 LIMITED  
 1016- 510 W HASTINGS ST  
 VANCOUVER BC V6B 1L8

Page: 2 - C  
 Total # Pages: 2 (A - D)  
 Plus Appendix Pages  
 Finalized Date: 28- SEP- 2011  
 Account: MTT

Project: Midas Touch - Hag

**CERTIFICATE OF ANALYSIS WH11179798**

Sample Description	Method Analyte Units LOR	ME- MS41 Nb ppm 0.05	ME- MS41 Ni ppm 0.2	ME- MS41 P ppm 10	ME- MS41 Pb ppm 0.2	ME- MS41 Rb ppm 0.1	ME- MS41 Re ppm 0.001	ME- MS41 S % 0.01	ME- MS41 Sb ppm 0.05	ME- MS41 Sc ppm 0.1	ME- MS41 Se ppm 0.2	ME- MS41 Sn ppm 0.2	ME- MS41 Sr ppm 0.2	ME- MS41 Ta ppm 0.01	ME- MS41 Te ppm 0.01	ME- MS41 Th ppm 0.2
1079188		0.19	43.2	>10000	12.4	14.0	0.009	0.05	14.30	10.9	15.5	0.7	989	0.02	0.28	3.7
1079189		0.07	10.8	80	11.6	1.8	<0.001	0.03	<0.05	4.6	0.3	<0.2	20.4	<0.01	0.01	1.9
1079190		0.07	11.4	3040	8.1	3.9	<0.001	0.01	0.05	6.0	0.3	<0.2	62.9	<0.01	<0.01	2.5





ALS Canada Ltd.  
 2103 Dollarton Hwy  
 North Vancouver BC V7H 0A7  
 Phone: 604 984 0221 Fax: 604 984 0218 www.alsglobal.com

To: STRATEGIC METALS LTD.  
 C/ O ARCHER, CATHRO & ASSOCIATES (1981)  
 LIMITED  
 1016- 510 W HASTINGS ST  
 VANCOUVER BC V6B 1L8

Page: 2 - D  
 Total # Pages: 2 (A - D)  
 Plus Appendix Pages  
 Finalized Date: 28- SEP- 2011  
 Account: MTT

Project: Midas Touch - Hag

**CERTIFICATE OF ANALYSIS WH11179798**

Sample Description	Method Analyte Units LOR	ME- MS41	ME- MS41	ME- MS41	ME- MS41	ME- MS41	ME- MS41	ME- MS41	ME- MS41
		Ti %	Tl ppm	U ppm	V ppm	W ppm	Y ppm	Zn ppm	Zr ppm
		0.005	0.02	0.05	1	0.05	0.05	2	0.5
1079188		<0.005	0.47	18.60	950	0.65	48.9	1240	2.7
1079189		<0.005	0.02	1.43	25	0.83	12.15	49	7.8
1079190		<0.005	0.03	1.38	15	0.51	11.80	41	18.1

\*\*\*\*\* See Appendix Page for comments regarding this certificate \*\*\*\*\*



ALS Canada Ltd.  
2103 Dollarton Hwy  
North Vancouver BC V7H 0A7  
Phone: 604 984 0221 Fax: 604 984 0218 www.alsglobal.com

To: STRATEGIC METALS LTD.  
C/ O ARCHER, CATHRO & ASSOCIATES (1981)  
LIMITED  
1016- 510 W HASTINGS ST  
VANCOUVER BC V6B 1L8

Page: Appendix 1  
Total # Appendix Pages: 1  
Finalized Date: 28- SEP- 2011  
Account: MTT

Project: Midas Touch - Hag

**CERTIFICATE OF ANALYSIS WH11179798**

Method	CERTIFICATE COMMENTS
ME- MS41	Gold determinations by this method are semi- quantitative due to the small sample weight used (0.5g).



ALS Canada Ltd.  
 2103 Dollarton Hwy  
 North Vancouver BC V7H 0A7  
 Phone: 604 984 0221 Fax: 604 984 0218 www.alsglobal.com

To: **STRATEGIC METALS LTD.**  
**C/ O ARCHER, CATHRO & ASSOCIATES (1981) LIMITED**  
**1016- 510 W HASTINGS ST**  
**VANCOUVER BC V6B 1L8**

Page: 1  
 Finalized Date: 7- OCT- 2011  
 Account: MTT

**CERTIFICATE WH11192939**

Project: Midas Touch  
 P.O. No.:  
 This report is for 36 Drill Core samples submitted to our lab in Whitehorse, YT, Canada on 22- SEP- 2011.  
 The following have access to data associated with this certificate:

MATT DUMALA JOAN MARIACHER	DOUG EATON BRUCE YOUNGMAN	SARAH EATON
-------------------------------	------------------------------	-------------

<b>SAMPLE PREPARATION</b>	
ALS CODE	DESCRIPTION
FND- 02	Find Sample for Addn Analysis

<b>ANALYTICAL PROCEDURES</b>		
ALS CODE	DESCRIPTION	
ME- MS61	48 element four acid ICP- MS	
Hg- CV41	Trace Hg - cold vapor/AAS	FIMS
Ag- OG62	Ore Grade Ag - Four Acid	VARIABLE
ME- OG62	Ore Grade Elements - Four Acid	ICP- AES
Pb- OG62	Ore Grade Pb - Four Acid	VARIABLE

To: **STRATEGIC METALS LTD.**  
**ATTN: JOAN MARIACHER**  
**C/ O ARCHER, CATHRO & ASSOCIATES (1981) LIMITED**  
**1016- 510 W HASTINGS ST**  
**VANCOUVER BC V6B 1L8**

This is the Final Report and supersedes any preliminary report with this certificate number. Results apply to samples as submitted. All pages of this report have been checked and approved for release.

**Signature:**   
 Colin Ramshaw, Vancouver Laboratory Manager



ALS Canada Ltd.  
 2103 Dollarton Hwy  
 North Vancouver BC V7H 0A7  
 Phone: 604 984 0221 Fax: 604 984 0218 www.alsglobal.com

To: STRATEGIC METALS LTD.  
 C/ O ARCHER, CATHRO & ASSOCIATES (1981)  
 LIMITED  
 1016- 510 W HASTINGS ST  
 VANCOUVER BC V6B 1L8

Page: 2 - A  
 Total # Pages: 2 (A - D)  
 Plus Appendix Pages  
 Finalized Date: 7- OCT- 2011  
 Account: MTT

Project: Midas Touch

**CERTIFICATE OF ANALYSIS WH11192939**

Sample Description	Method Analyte Units LOR	ME- MS61	ME- MS61	ME- MS61	ME- MS61	ME- MS61	ME- MS61	ME- MS61	ME- MS61	ME- MS61	ME- MS61	ME- MS61	ME- MS61	ME- MS61	ME- MS61	ME- MS61	
		Ag ppm	Al %	As ppm	Ba ppm	Be ppm	Bi ppm	Ca %	Cd ppm	Ce ppm	Co ppm	Cr ppm	Cs ppm	Cu ppm	Fe %	Ga ppm	
K975541		10.00	4.80	302	2850	1.77	0.20	0.11	9.10	44.1	1.2	76	7.10	84.9	2.41	20.8	
K975542		9.38	2.61	66.6	2040	1.07	0.14	0.08	4.08	27.7	0.3	57	2.73	28.9	0.52	12.85	
K975543		6.14	5.13	286	2410	1.82	0.24	0.07	3.44	51.4	1.7	102	5.89	42.7	2.38	18.25	
K975544		8.23	5.89	275	3810	2.87	0.27	0.07	2.45	56.0	1.8	136	5.25	44.1	2.61	23.2	
K975545		3.97	2.35	99.8	2290	1.33	0.11	0.32	2.07	24.6	0.3	199	1.80	30.2	1.12	9.26	
K975546		13.80	2.09	202	1470	1.16	0.10	0.60	3.78	19.70	0.5	241	1.89	73.4	1.38	7.87	
K975547		0.06	0.08	<5	30	0.08	0.02	22.1	0.08	1.61	1.1	3	0.28	1.9	0.48	0.29	
K975548		9.56	2.74	179.5	1920	1.69	0.15	0.27	1.84	28.5	0.4	183	2.04	38.2	1.22	8.30	
K975549		10.05	2.90	91.0	1970	1.61	0.17	0.05	1.27	34.5	0.3	173	1.97	31.6	1.13	8.59	
K975550		5.31	3.28	42.9	1440	1.46	0.20	0.39	2.35	34.7	1.3	102	2.31	26.8	1.28	8.35	
K975551		5.13	3.18	880	820	1.33	0.17	0.81	2.90	34.1	3.9	81	2.36	57.4	2.07	7.86	
K975552		5.89	2.96	423	680	1.16	0.15	2.01	18.40	36.3	4.5	67	2.36	57.7	2.63	7.08	
K975553		>100	5.67	235	620	0.59	5.83	1.51	26.0	22.7	12.3	66	0.97	6130	5.99	12.65	
K975554		5.55	3.59	72.5	1300	1.55	0.19	0.01	0.60	33.4	0.7	93	2.49	12.0	1.24	9.21	
K975555		>100	1.80	1170	640	0.92	0.45	0.01	1170	63.4	25.3	0.4	101	1.35	151.0	2.61	5.72
K975556		0.05	0.08	6	30	<0.05	0.02	21.4	0.08	1.30	1.2	1	0.14	1.1	0.48	0.30	
K975557		11.55	2.47	182.5	1680	1.60	0.13	0.05	3.74	23.7	0.3	184	1.85	55.8	0.94	9.26	
K975558		5.59	2.21	101.0	1840	1.70	0.12	0.24	0.54	23.4	0.3	202	1.99	20.3	0.78	7.54	
K975559		7.15	2.29	101.0	1830	1.85	0.11	0.12	0.54	22.8	0.3	202	1.99	21.5	0.75	8.28	
K975560		4.21	2.47	93.5	1620	1.85	0.12	1.11	2.82	25.0	0.4	253	2.25	71.9	1.02	6.97	
K975561		3.95	3.53	70.9	1800	2.00	0.18	1.48	19.35	44.4	2.2	163	3.19	104.5	2.43	9.11	
K975562		6.02	4.26	123.0	1770	1.98	0.25	0.09	4.89	64.6	1.6	150	3.84	38.3	1.95	11.85	
K975563		15.95	3.49	45.4	1570	1.53	0.31	0.01	0.19	38.2	0.3	80	2.04	11.9	0.72	8.75	
K975564		5.04	2.87	59.9	1030	1.28	0.20	0.01	0.19	40.9	1.5	138	1.83	24.5	1.77	8.47	
K975565		4.23	2.66	95.3	1540	1.39	0.21	0.04	0.31	30.7	0.6	182	1.82	51.0	1.19	8.87	
K975566		30.0	7.82	130.5	420	0.59	11.55	6.31	34.0	35.8	92.1	120	1.79	6780	9.69	11.80	
K975567		4.65	3.10	46.1	1860	1.53	0.24	0.01	0.25	37.2	0.3	200	2.23	63.2	1.05	11.15	
K975568		3.76	3.41	88.2	1140	1.80	0.19	0.23	0.53	36.2	2.4	191	2.37	62.5	1.72	10.20	
K975569		3.58	3.88	94.4	470	1.99	0.20	0.09	0.79	49.6	4.3	202	3.20	124.0	2.82	11.85	
K975570		7.09	3.38	153.5	680	1.91	0.18	1.30	27.6	39.9	4.0	192	4.49	496	2.55	10.90	
K975571		2.92	3.52	83.3	520	1.73	0.17	5.15	18.35	45.0	5.0	109	4.14	180.5	1.94	8.85	
K975572		1.64	1.83	102	840	0.90	0.09	12.45	79.7	21.6	4.6	81	3.20	137.5	1.43	4.86	
K975573		3.84	4.09	200	710	3.68	0.20	1.37	57.2	51.0	8.0	290	5.31	328	2.66	12.95	
K975574		3.25	3.87	197.0	690	3.03	0.17	2.76	102.0	53.0	8.2	136	5.40	290	2.36	11.60	
K975575		5.77	3.28	167.5	960	2.12	0.12	2.62	148.0	37.3	9.6	127	3.55	248	2.32	9.70	
K975576		4.27	3.56	201	480	2.12	0.18	2.76	38.8	49.8	10.1	153	5.41	274	2.27	12.30	



ALS Canada Ltd.  
 2103 Dollarton Hwy  
 North Vancouver BC V7H 0A7  
 Phone: 604 984 0221 Fax: 604 984 0218 www.alsglobal.com

To: STRATEGIC METALS LTD.  
 C/ O ARCHER, CATHRO & ASSOCIATES (1981)  
 LIMITED  
 1016- 510 W HASTINGS ST  
 VANCOUVER BC V6B 1L8

Page: 2 - B  
 Total # Pages: 2 (A - D)  
 Plus Appendix Pages  
 Finalized Date: 7- OCT- 2011  
 Account: MTT

Project: Midas Touch

**CERTIFICATE OF ANALYSIS WH11192939**

Sample Description	Method Analyte Units LOR	ME- MS61	ME- MS61	Hg- CV41	ME- MS61	ME- MS61	ME- MS61	ME- MS61	ME- MS61	ME- MS61	ME- MS61	ME- MS61	ME- MS61	ME- MS61	ME- MS61	ME- MS61
		Ge ppm	Hf ppm	Hg ppm	In ppm	K %	La ppm	Li ppm	Mg %	Mn ppm	Mo ppm	Na %	Nb ppm	Ni ppm	P ppm	Pb ppm
		0.05	0.1	0.01	0.005	0.01	0.5	0.2	0.01	5	0.05	0.01	0.1	0.2	10	0.5
K975541		0.15	1.9	1.75	0.262	1.84	22.2	10.4	0.34	101	9.34	0.03	7.7	14.5	900	1120
K975542		0.09	1.2	3.45	0.107	0.97	19.6	4.5	0.16	55	14.70	0.01	4.6	4.1	960	1120
K975543		0.23	2.2	0.86	0.143	2.06	29.2	10.4	0.38	48	19.00	0.01	6.7	48.2	2480	479
K975544		0.33	2.7	1.07	0.172	2.33	34.7	12.9	0.44	55	27.0	0.01	7.9	31.4	4430	812
K975545		0.19	1.2	0.81	0.132	0.87	17.7	4.0	0.17	35	8.03	<0.01	3.5	15.3	4230	158.0
K975546		0.15	1.0	1.78	0.411	0.77	15.8	3.5	0.15	64	21.5	0.01	3.1	22.0	6020	2610
K975547		<0.05	<0.1	0.01	0.007	0.03	0.8	1.1	13.35	214	0.21	<0.01	0.3	2.8	210	11.7
K975548		0.14	1.4	0.73	0.079	1.09	21.7	4.5	0.24	41	5.75	0.01	4.4	11.5	2580	323
K975549		0.22	1.2	1.16	0.052	1.15	28.3	5.2	0.24	34	4.25	0.01	4.6	11.5	2590	322
K975550		0.14	1.7	0.34	0.018	1.32	17.8	6.5	0.43	81	4.35	0.01	6.5	20.0	510	190.5
K975551		0.13	1.5	0.55	0.022	1.28	14.9	5.7	0.54	251	3.07	0.01	6.4	37.2	390	224
K975552		0.13	1.5	1.40	0.029	1.26	15.4	5.5	1.29	763	4.16	0.01	6.1	33.2	1000	938
K975553		0.12	1.7	1.24	0.515	1.14	10.2	13.1	1.16	1770	24.0	1.64	3.5	29.4	480	>10000
K975554		0.14	1.9	1.13	0.017	1.54	17.2	7.3	0.35	42	4.65	0.02	10.0	8.4	260	811
K975555		0.24	0.9	78.2	0.130	0.85	14.3	5.5	0.14	47	26.2	0.01	3.1	13.0	770	>10000
K975556		0.10	<0.1	0.09	<0.005	0.03	0.6	0.8	12.85	217	0.11	<0.01	0.4	2.8	180	16.2
K975557		0.25	1.4	10.1	0.053	1.02	21.0	5.1	0.21	35	53.2	0.01	4.0	31.1	440	1110
K975558		0.20	1.1	4.2	0.024	0.87	19.1	4.3	0.21	31	22.0	<0.01	3.3	27.3	1870	173.5
K975559		0.23	1.2	5.4	0.020	0.92	19.4	4.7	0.22	31	23.7	<0.01	3.6	28.3	1210	170.0
K975560		0.28	1.0	0.99	0.031	0.93	20.8	3.8	0.25	36	7.50	0.01	3.4	23.2	8550	87.1
K975561		0.24	1.7	0.67	0.036	1.38	26.8	6.5	1.08	267	5.97	0.01	6.5	32.8	1360	126.5
K975562		0.25	2.0	2.66	0.035	1.79	39.7	9.6	0.50	82	8.60	0.01	8.7	26.9	950	361
K975563		0.18	1.8	0.33	0.018	1.44	17.6	5.9	0.29	49	4.07	0.01	7.3	3.2	150	4190
K975564		0.22	1.4	0.62	0.074	1.17	20.5	6.2	0.26	108	4.32	0.01	5.4	18.8	990	265
K975565		0.25	1.0	1.11	0.094	1.06	23.4	4.0	0.20	43	4.48	0.01	4.3	15.7	2970	123.5
K975566		0.20	0.8	0.07	2.75	1.08	18.5	9.7	2.34	916	63.0	0.87	3.1	350	720	8400
K975567		0.36	1.2	0.96	0.045	1.24	28.2	5.0	0.26	37	6.65	0.01	5.9	12.9	1250	137.5
K975568		0.31	1.5	0.85	0.059	1.34	21.4	5.9	0.32	53	15.80	0.01	5.7	37.2	2770	302
K975569		0.68	1.9	0.52	0.080	1.61	23.8	8.6	0.41	71	6.51	0.01	6.9	67.9	1260	140.0
K975570		0.18	1.8	2.39	0.084	1.24	20.9	6.1	0.89	201	12.20	0.02	8.0	100.5	940	694
K975571		0.15	1.8	0.48	0.027	1.28	21.0	4.2	3.11	430	4.97	0.02	8.9	73.8	450	60.6
K975572		0.07	1.1	5.64	0.062	0.55	12.1	1.6	7.85	1160	3.63	0.01	3.5	85.9	480	229
K975573		0.20	2.9	1.62	0.046	1.55	31.2	8.1	0.98	280	22.6	0.02	13.7	250	1350	93.8
K975574		0.19	2.2	4.6	0.044	1.50	35.0	6.2	1.62	439	55.2	0.01	8.8	202	2500	93.5
K975575		0.15	1.8	8.2	0.076	1.24	24.1	5.2	1.58	1550	59.4	0.01	6.7	215	1260	1310
K975576		0.24	2.4	3.34	0.040	1.40	33.2	5.6	1.74	361	57.1	0.01	13.2	239	660	48.3

\*\*\*\*\* See Appendix Page for comments regarding this certificate \*\*\*\*\*



ALS Canada Ltd.  
 2103 Dollarton Hwy  
 North Vancouver BC V7H 0A7  
 Phone: 604 984 0221 Fax: 604 984 0218 www.alsglobal.com

To: STRATEGIC METALS LTD.  
 C/ O ARCHER, CATHRO & ASSOCIATES (1981)  
 LIMITED  
 1016- 510 W HASTINGS ST  
 VANCOUVER BC V6B 1L8

Page: 2 - C  
 Total # Pages: 2 (A - D)  
 Plus Appendix Pages  
 Finalized Date: 7- OCT- 2011  
 Account: MTT

Project: Midas Touch

**CERTIFICATE OF ANALYSIS WH11192939**

Sample Description	Method Analyte Units LOR	ME- MS61	ME- MS61	ME- MS61	ME- MS61	ME- MS61	ME- MS61	ME- MS61	ME- MS61	ME- MS61	ME- MS61	ME- MS61	ME- MS61	ME- MS61	ME- MS61	ME- MS61
		Rb ppm	Re ppm	S %	Sb ppm	Sc ppm	Se ppm	Sn ppm	Sr ppm	Ta ppm	Te ppm	Th ppm	Ti %	Tl ppm	U ppm	V ppm
		0.1	0.002	0.01	0.05	0.1	1	0.2	0.2	0.05	0.05	0.2	0.005	0.02	0.1	1
K975541		105.5	0.005	0.25	85.6	9.0	10	6.3	235	0.53	0.16	7.6	0.227	2.12	4.4	454
K975542		67.2	0.012	0.06	51.5	4.5	8	4.4	337	0.31	0.14	3.6	0.118	1.23	6.8	1420
K975543		114.0	0.117	0.51	68.8	11.3	29	3.8	365	0.50	0.25	8.4	0.211	2.87	10.6	922
K975544		129.5	0.119	0.25	63.1	14.7	48	3.7	148.0	0.57	0.34	9.9	0.243	3.13	22.1	1340
K975545		53.2	0.066	0.19	44.2	7.3	22	1.6	525	0.25	0.14	3.5	0.108	1.47	18.1	601
K975546		53.1	0.066	0.17	162.0	6.4	27	4.9	584	0.21	0.16	3.1	0.092	1.07	15.3	727
K975547		2.2	<0.002	<0.01	0.82	0.3	1	<0.2	51.2	<0.05	<0.05	<0.2	<0.005	0.02	0.7	6
K975548		67.0	0.101	0.21	49.5	6.8	25	1.4	276	0.30	0.17	4.0	0.140	0.94	8.6	363
K975549		74.2	0.069	0.21	59.4	11.1	46	2.2	93.6	0.33	0.24	4.7	0.144	0.67	8.6	369
K975550		83.4	0.025	0.89	26.1	7.3	30	1.3	43.7	0.45	0.17	5.0	0.183	0.58	3.4	212
K975551		78.8	0.012	1.65	18.05	8.7	13	1.2	43.2	0.42	0.10	5.2	0.165	0.54	2.5	170
K975552		78.5	0.010	1.44	23.0	13.8	13	1.7	69.9	0.42	0.09	6.2	0.157	0.65	2.9	155
K975553		34.7	0.010	2.38	455	12.2	3	1.9	196.0	0.24	1.32	2.3	0.248	0.54	1.6	84
K975554		86.2	0.021	0.73	25.5	7.2	12	2.6	18.2	0.64	0.08	6.7	0.212	0.69	4.0	152
K975555		56.2	0.043	2.37	281	6.8	52	25.8	53.8	0.20	0.22	5.5	0.086	0.98	8.2	732
K975556		1.6	<0.002	0.02	0.25	0.3	1	<0.2	43.3	<0.05	<0.05	<0.2	<0.005	<0.02	0.8	1
K975557		73.6	0.123	0.42	63.4	6.3	53	3.7	46.2	0.29	0.21	3.9	0.130	1.35	20.1	2160
K975558		60.2	0.093	0.19	33.4	7.3	44	1.0	149.0	0.24	0.19	3.4	0.109	1.52	21.8	1660
K975559		67.3	0.096	0.20	35.7	8.4	47	1.0	119.5	0.25	0.22	3.5	0.113	1.69	20.0	1770
K975560		57.0	0.056	0.16	20.4	7.4	53	1.3	600	0.25	0.20	3.8	0.128	0.71	23.6	479
K975561		88.1	0.027	0.19	25.2	15.4	38	1.6	121.5	0.43	0.15	5.7	0.184	0.75	8.7	273
K975562		95.6	0.032	0.18	37.0	11.1	30	1.5	107.0	0.60	0.18	9.3	0.245	0.78	7.4	232
K975563		85.5	0.022	0.23	37.6	6.4	35	1.7	13.7	0.50	0.16	4.9	0.208	0.47	3.2	185
K975564		70.4	0.047	1.31	21.5	11.1	42	1.4	36.1	0.36	0.22	6.5	0.158	0.43	4.3	213
K975565		60.3	0.042	0.48	16.75	7.0	43	1.3	77.9	0.30	0.20	4.7	0.143	0.60	8.4	314
K975566		39.3	0.018	6.80	31.1	13.2	16	6.7	155.5	0.24	0.70	4.0	0.212	2.62	6.2	411
K975567		72.3	0.044	0.53	24.9	7.1	81	1.4	90.4	0.40	0.23	5.0	0.173	0.53	8.9	371
K975568		79.9	0.035	1.07	25.7	9.3	65	1.5	254	0.40	0.17	5.2	0.172	0.69	12.1	256
K975569		101.0	0.019	2.48	29.7	10.0	165	1.3	148.5	0.46	0.18	6.1	0.192	0.77	16.1	257
K975570		78.8	0.024	1.82	38.5	7.5	24	2.2	129.0	0.54	0.18	5.7	0.164	1.06	13.0	385
K975571		72.7	0.019	1.61	14.95	7.5	15	0.9	150.0	0.52	0.08	5.7	0.172	0.90	6.1	187
K975572		34.9	0.007	0.53	35.0	5.2	12	0.7	346	0.26	0.07	2.9	0.058	0.74	7.9	106
K975573		101.5	0.053	1.62	62.8	9.2	27	1.6	161.5	0.92	0.22	7.3	0.197	1.29	24.2	881
K975574		103.0	0.041	1.59	69.6	9.2	28	1.4	288	0.57	0.18	6.1	0.199	1.44	29.8	2400
K975575		83.8	0.036	1.17	77.2	6.4	21	2.0	179.0	0.44	0.16	5.1	0.130	1.28	25.4	1520
K975576		91.2	0.046	2.58	54.0	8.2	33	1.5	133.0	0.70	0.20	6.0	0.195	1.83	25.2	1710



ALS Canada Ltd.  
 2103 Dollarton Hwy  
 North Vancouver BC V7H 0A7  
 Phone: 604 984 0221 Fax: 604 984 0218 www.alsglobal.com

To: STRATEGIC METALS LTD.  
 C/ O ARCHER, CATHRO & ASSOCIATES (1981)  
 LIMITED  
 1016- 510 W HASTINGS ST  
 VANCOUVER BC V6B 1L8

Page: 2 - D  
 Total # Pages: 2 (A - D)  
 Plus Appendix Pages  
 Finalized Date: 7- OCT- 2011  
 Account: MTT

Project: Midas Touch

**CERTIFICATE OF ANALYSIS WH11192939**

Sample Description	Method Analyte Units LOR	ME- MS61	ME- MS61	ME- MS61	ME- MS61	Ag- OG62	Pb- OG62
		W	Y	Zn	Zr	Ag	Pb
		ppm	ppm	ppm	ppm	ppm	%
		0.1	0.1	2	0.5	1	0.001
K975541		10.5	12.4	823	67.1		
K975542		2.9	9.5	115	48.7		
K975543		3.2	15.4	248	77.4		
K975544		3.2	17.5	407	99.5		
K975545		1.6	19.9	86	55.2		
K975546		3.7	39.8	127	49.6		
K975547		0.1	1.0	13	1.0		
K975548		1.1	18.1	64	59.4		
K975549		2.0	29.2	43	61.8		
K975550		1.0	10.1	38	63.9		
K975551		1.5	11.5	260	54.5		
K975552		2.6	16.4	748	63.0		
K975553		0.6	15.4	5220	57.0	104	1.025
K975554		3.7	7.4	93	70.0		
K975555		5.4	18.4	9670	45.1	116	5.48
K975556		0.2	0.8	20	0.6		
K975557		2.1	13.9	445	71.1		
K975558		1.0	25.4	48	57.1		
K975559		1.1	19.3	46	62.0		
K975560		0.6	51.7	74	52.0		
K975561		1.1	21.5	367	73.3		
K975562		1.4	15.3	222	83.5		
K975563		2.6	7.2	2	65.1		
K975564		2.2	10.5	11	61.0		
K975565		1.0	24.1	19	44.4		
K975566		6.0	13.9	7840	27.2		
K975567		1.1	19.8	13	53.1		
K975568		1.0	28.4	62	75.6		
K975569		1.2	20.2	136	79.1		
K975570		14.2	27.4	674	75.1		
K975571		0.6	29.8	667	79.1		
K975572		0.5	50.5	4840	65.8		
K975573		1.6	38.0	2150	117.5		
K975574		1.8	49.1	3330	101.5		
K975575		1.8	32.4	8520	88.4		
K975576		1.2	29.1	3990	110.0		



ALS Canada Ltd.  
2103 Dollarton Hwy  
North Vancouver BC V7H 0A7  
Phone: 604 984 0221 Fax: 604 984 0218 www.alsglobal.com

To: STRATEGIC METALS LTD.  
C/ O ARCHER, CATHRO & ASSOCIATES (1981)  
LIMITED  
1016- 510 W HASTINGS ST  
VANCOUVER BC V6B 1L8

Page: Appendix 1  
Total # Appendix Pages: 1  
Finalized Date: 7- OCT- 2011  
Account: MTT

Project: Midas Touch

**CERTIFICATE OF ANALYSIS WH11192939**

Method	CERTIFICATE COMMENTS
ME- MS61	Interference: Ca > 10% on ICP- MS As, ICP- AES results shown.
ME- MS61	REE's may not be totally soluble in this method.
Hg- CV41	Detection limits on samples requiring dilutions due to interferences or high concentration levels have been increased according to the dilution factor.





ALS Canada Ltd.  
 2103 Dollarton Hwy  
 North Vancouver BC V7H 0A7  
 Phone: 604 984 0221 Fax: 604 984 0218 www.alsglobal.com

To: **STRATEGIC METALS LTD.**  
**C/ O ARCHER, CATHRO & ASSOCIATES (1981) LIMITED**  
**1016- 510 W HASTINGS ST**  
**VANCOUVER BC V6B 1L8**

Page: 1  
 Finalized Date: 18- OCT- 2011  
 Account: MTT

**CERTIFICATE WH11194250**

Project: Midas Touch - Crag  
 P.O. No.: Batch 37  
 This report is for 36 Drill Core samples submitted to our lab in Whitehorse, YT, Canada on 26- SEP- 2011.  
 The following have access to data associated with this certificate:

MATT DUMALA JOAN MARIACHER	DOUG EATON BRUCE YOUNGMAN	SARAH EATON
-------------------------------	------------------------------	-------------

<b>SAMPLE PREPARATION</b>	
ALS CODE	DESCRIPTION
WEI- 21	Received Sample Weight
LOG- 22	Sample login - Rcd w/o BarCode
CRU- 31	Fine crushing - 70% <2mm
CRU- QC	Crushing QC Test
PUL- QC	Pulverizing QC Test
SPL- 21	Split sample - riffle splitter
PUL- 31	Pulverize split to 85% <75 um
LOG- 24	Pulp Login - Rcd w/o Barcode

<b>ANALYTICAL PROCEDURES</b>		
ALS CODE	DESCRIPTION	INSTRUMENT
Au- AA26	Ore Grade Au 50g FA AA finish	AAS
ME- MS61	48 element four acid ICP- MS	
Hg- CV41	Trace Hg - cold vapor/AAS	FIMS

To: **STRATEGIC METALS LTD.**  
**ATTN: JOAN MARIACHER**  
**C/ O ARCHER, CATHRO & ASSOCIATES (1981) LIMITED**  
**1016- 510 W HASTINGS ST**  
**VANCOUVER BC V6B 1L8**

This is the Final Report and supersedes any preliminary report with this certificate number. Results apply to samples as submitted. All pages of this report have been checked and approved for release.

**Signature:**   
 Colin Ramshaw, Vancouver Laboratory Manager



ALS Canada Ltd.  
 2103 Dollarton Hwy  
 North Vancouver BC V7H 0A7  
 Phone: 604 984 0221 Fax: 604 984 0218 www.alsglobal.com

To: STRATEGIC METALS LTD.  
 C/ O ARCHER, CATHRO & ASSOCIATES (1981)  
 LIMITED  
 1016- 510 W HASTINGS ST  
 VANCOUVER BC V6B 1L8

Page: 2 - A  
 Total # Pages: 2 (A - D)  
 Plus Appendix Pages  
 Finalized Date: 18- OCT- 2011  
 Account: MTT

Project: Midas Touch - Crag

**CERTIFICATE OF ANALYSIS WH11194250**

Sample Description	Method Analyte Units LOR	WEI- 21	Au- AA26	ME- MS61	ME- MS61	ME- MS61	ME- MS61	ME- MS61	ME- MS61	ME- MS61	ME- MS61	ME- MS61	ME- MS61	ME- MS61	ME- MS61	ME- MS61
		Recvd Wt. kg	Au ppm	Ag ppm	Al %	As ppm	Ba ppm	Be ppm	Bi ppm	Ca %	Cd ppm	Ce ppm	Co ppm	Cr ppm	Cs ppm	Cu ppm
		0.02	0.01	0.01	0.01	0.2	10	0.05	0.01	0.01	0.02	0.01	1	0.05	0.2	
L829938		3.81	2.07	0.33	0.13	1370	60	0.10	0.01	20.1	1.38	5.57	0.9	2	0.09	7.6
L829939		10.06	<0.01	0.01	0.06	671	20	0.06	<0.01	20.6	<0.02	2.05	1.1	1	<0.05	1.1
L829940		11.19	0.03	0.02	0.08	390	20	0.06	<0.01	20.5	0.02	3.32	1.0	2	<0.05	1.4
L829941		10.61	0.01	0.03	0.07	235	30	0.07	<0.01	20.3	0.04	3.16	0.9	2	<0.05	3.0
L829942		10.70	0.02	0.06	0.24	666	140	0.12	0.01	21.0	0.14	9.00	1.5	2	0.08	3.2
L829943		10.56	0.03	0.06	0.23	1020	110	0.09	0.01	20.6	0.07	9.97	1.5	3	0.05	3.0
L829944		10.15	0.01	0.06	0.19	495	110	0.09	0.01	20.9	0.15	9.35	1.4	2	0.07	2.8
L829945		10.31	0.02	0.06	0.17	264	100	0.09	0.01	20.9	0.21	8.58	1.4	2	0.05	2.5
L829946		0.19	1.21	0.69	2.44	264	130	1.10	8.29	17.65	2.24	33.4	4.6	42	7.66	75.2
L829947		9.80	0.01	0.09	0.19	204	150	0.08	0.02	20.5	0.04	8.64	1.4	2	0.09	3.0
L829948		10.12	0.06	0.30	0.32	374	230	0.12	0.03	20.3	7.80	10.50	1.7	3	0.11	6.0
L829949		9.80	0.02	0.05	0.18	143	110	0.13	0.01	19.85	0.02	7.42	1.3	2	0.10	2.9
L829950		9.68	0.01	0.07	0.26	433	160	0.12	0.01	20.3	0.40	11.40	1.5	3	0.18	3.2
L829951		0.19	1.29	29.2	7.70	150.5	540	0.48	10.55	6.14	34.5	31.1	90.5	120	1.88	6670
L829952		5.29	0.01	0.06	0.15	216	90	0.07	0.02	20.6	0.05	9.85	1.1	2	0.09	7.4
L829953		2.48	0.01	0.07	0.18	238	100	0.08	0.01	20.3	0.03	10.25	1.2	2	0.11	3.3
L829954		8.47	0.06	0.34	0.21	207	110	0.08	0.01	19.60	33.0	11.00	1.2	2	0.17	12.2
L829955		3.68	0.14	0.16	0.23	377	160	0.11	0.01	19.80	1.34	8.65	1.2	2	0.13	8.1
L829956		9.16	0.01	0.12	0.28	118	220	0.11	0.01	20.5	1.92	11.90	1.5	2	0.26	4.5
L829957		9.90	0.02	0.11	0.33	121	240	0.15	0.02	20.3	0.09	10.50	1.6	3	0.32	5.5
L829958		6.53	<0.01	0.18	0.07	<5	20	0.06	0.03	21.1	0.10	1.39	0.7	1	0.27	5.1
L829959		10.59	0.01	0.11	0.16	190	100	0.11	0.02	21.1	0.02	7.11	0.5	2	0.08	2.0
L829960		9.94	0.01	0.09	0.21	174	120	0.17	0.02	20.9	0.03	7.11	0.7	2	0.16	3.3
L829961		10.44	0.01	0.12	0.24	156	120	0.14	0.03	20.7	0.02	11.05	0.9	3	0.15	3.6
L829962		10.69	0.02	0.11	0.21	150	120	0.09	0.02	20.2	0.05	8.84	0.8	2	0.13	4.2
L829963		10.99	<0.01	0.11	0.19	114	120	0.11	0.03	20.3	0.05	9.35	0.8	2	0.12	4.2
L829964		10.75	<0.01	0.08	0.24	62	150	0.14	0.02	20.4	0.05	10.20	0.7	2	0.17	3.5
L829965		7.28	<0.01	0.12	0.31	66	190	0.18	0.02	20.5	<0.02	10.75	1.0	3	0.27	4.5
L829966		5.59	<0.01	0.06	0.16	65	80	0.14	0.02	19.65	<0.02	7.57	0.6	3	0.11	2.1
L829967		7.37	0.02	0.04	0.15	61	120	0.16	0.02	20.7	<0.02	6.99	0.4	2	0.09	1.6
L829968		7.28	<0.01	0.02	0.06	11	20	<0.05	0.06	20.6	0.06	1.33	0.7	1	0.13	1.1
L829969		9.90	<0.01	0.20	0.39	91	320	0.13	0.03	19.50	0.03	10.45	1.2	4	0.29	6.8
L829970		10.43	<0.01	0.12	0.26	62	210	0.14	0.03	20.5	0.03	9.64	0.9	2	0.16	3.1
L829971		4.47	<0.01	0.05	0.17	286	150	0.17	0.02	20.2	<0.02	5.13	0.4	1	0.10	1.9
L829972		9.84	<0.01	0.05	0.14	107	80	0.10	0.02	20.5	<0.02	6.44	0.5	2	0.09	2.4
L829973		9.59	<0.01	0.16	0.46	103	380	0.20	0.03	20.4	0.25	12.65	1.6	4	0.32	6.9



ALS Canada Ltd.  
 2103 Dollarton Hwy  
 North Vancouver BC V7H 0A7  
 Phone: 604 984 0221 Fax: 604 984 0218 www.alsglobal.com

To: STRATEGIC METALS LTD.  
 C/ O ARCHER, CATHRO & ASSOCIATES (1981)  
 LIMITED  
 1016- 510 W HASTINGS ST  
 VANCOUVER BC V6B 1L8

Page: 2 - B  
 Total # Pages: 2 (A - D)  
 Plus Appendix Pages  
 Finalized Date: 18- OCT- 2011  
 Account: MTT

Project: Midas Touch - Crag

**CERTIFICATE OF ANALYSIS WH11194250**

Sample Description	Method Analyte Units LOR	ME- MS61	ME- MS61	ME- MS61	ME- MS61	Hg- CV41	ME- MS61	ME- MS61	ME- MS61	ME- MS61	ME- MS61	ME- MS61	ME- MS61	ME- MS61	ME- MS61	ME- MS61
		Fe %	Ga ppm	Ge ppm	Hf ppm	Hg ppm	In ppm	K %	La ppm	Li ppm	Mg %	Mn ppm	Mo ppm	Na %	Nb ppm	Ni ppm
L829938		1.35	0.46	0.10	<0.1	55.4	0.008	0.02	3.5	1.1	12.00	1280	0.08	0.01	0.3	<0.2
L829939		0.19	0.38	0.31	<0.1	16.9	<0.005	0.01	1.3	0.8	12.45	559	<0.05	0.02	0.2	<0.2
L829940		0.30	0.43	0.29	<0.1	11.4	<0.005	0.02	2.2	0.9	12.25	685	<0.05	0.02	0.2	<0.2
L829941		0.51	0.38	0.22	<0.1	7.00	<0.005	0.01	1.9	0.8	12.15	936	0.06	0.01	0.2	<0.2
L829942		0.28	0.85	0.33	0.1	65.0	<0.005	0.06	6.5	1.2	12.75	416	0.08	0.01	0.5	<0.2
L829943		0.23	0.72	0.35	0.1	>100	0.005	0.04	7.0	1.0	12.30	400	0.09	0.01	0.5	<0.2
L829944		0.20	0.70	0.37	0.1	>100	<0.005	0.05	6.7	0.9	12.55	329	0.07	0.01	0.5	<0.2
L829945		0.19	0.63	0.38	0.1	42.5	<0.005	0.04	6.4	0.8	12.55	404	0.06	0.01	0.4	<0.2
L829946		2.63	9.29	0.15	1.2	2.47	0.747	0.74	21.5	12.2	3.52	1650	72.8	0.01	5.6	75.6
L829947		0.27	0.64	0.28	0.1	21.6	<0.005	0.06	6.3	0.8	12.30	531	0.14	0.01	0.4	<0.2
L829948		0.39	1.16	0.22	0.1	74.0	0.015	0.09	7.3	1.1	12.05	853	0.09	0.01	0.6	<0.2
L829949		0.31	0.67	0.29	0.1	4.10	<0.005	0.05	4.9	0.8	11.80	908	0.06	0.01	0.3	<0.2
L829950		0.22	0.88	0.30	0.1	13.1	<0.005	0.09	8.1	1.1	12.15	390	0.06	0.01	0.5	<0.2
L829951		9.54	11.65	0.29	0.7	0.12	2.60	1.07	16.6	8.5	2.28	875	56.7	0.88	3.2	339
L829952		0.43	0.51	0.19	0.1	6.88	0.006	0.05	6.7	0.8	12.35	556	0.46	0.01	0.4	<0.2
L829953		0.46	0.64	0.22	0.1	7.32	<0.005	0.06	7.1	1.0	12.15	555	0.08	0.02	0.5	<0.2
L829954		1.29	2.21	0.12	0.1	13.3	0.008	0.07	7.3	1.0	11.60	917	0.09	0.01	0.6	<0.2
L829955		1.70	0.70	0.11	0.1	9.86	<0.005	0.07	5.6	1.1	11.80	1060	0.06	0.01	0.4	<0.2
L829956		0.23	0.97	0.27	0.3	3.44	<0.005	0.11	8.2	1.1	12.30	308	0.15	0.02	1.1	<0.2
L829957		0.31	0.98	0.28	0.1	3.91	<0.005	0.12	7.9	1.1	12.10	412	0.10	0.01	0.8	<0.2
L829958		0.46	0.26	0.05	<0.1	0.09	0.008	0.03	0.7	1.1	12.80	222	0.14	<0.01	0.2	2.9
L829959		0.22	0.47	0.06	0.1	1.42	0.010	0.05	5.0	0.9	12.40	530	0.06	<0.01	0.2	1.3
L829960		0.23	0.63	0.08	0.1	1.68	0.008	0.07	5.1	1.1	12.55	423	0.09	<0.01	0.3	2.0
L829961		0.20	0.64	0.09	0.1	2.36	0.006	0.08	7.9	1.2	12.35	352	0.10	<0.01	0.4	2.4
L829962		0.32	0.59	0.09	0.1	3.03	0.012	0.07	5.9	1.1	12.20	653	0.06	<0.01	0.4	2.2
L829963		0.26	0.58	0.11	0.1	2.35	0.009	0.07	6.7	1.2	12.20	592	0.07	<0.01	0.3	2.0
L829964		0.18	0.68	0.06	0.1	1.22	0.006	0.09	7.2	1.2	12.10	354	0.06	<0.01	0.4	2.1
L829965		0.25	0.87	0.12	0.1	1.43	<0.005	0.13	7.8	1.5	12.25	361	0.09	<0.01	0.5	2.7
L829966		0.21	0.46	0.09	0.1	1.32	0.006	0.06	5.4	1.0	11.80	557	0.05	<0.01	0.3	1.1
L829967		0.21	0.45	0.11	0.1	0.78	0.009	0.06	4.7	0.9	12.45	587	<0.05	<0.01	0.2	0.6
L829968		0.45	0.18	0.07	<0.1	0.06	0.009	0.02	0.7	1.0	12.30	222	<0.05	<0.01	0.1	1.9
L829969		0.25	1.07	0.09	0.2	2.10	<0.005	0.17	7.0	1.6	11.60	260	0.09	<0.01	0.6	3.4
L829970		0.19	0.73	0.09	0.1	1.37	0.005	0.11	6.9	1.3	12.30	275	0.06	<0.01	0.4	1.8
L829971		0.11	0.46	0.08	0.1	3.76	0.005	0.07	3.6	0.8	12.15	281	<0.05	<0.01	0.2	0.7
L829972		0.15	0.39	0.10	0.1	2.63	0.005	0.05	4.5	0.9	12.30	370	0.05	<0.01	0.2	0.9
L829973		0.30	1.27	0.09	0.2	3.02	0.006	0.20	9.0	1.7	12.05	338	0.09	<0.01	0.7	4.1



ALS Canada Ltd.  
 2103 Dollarton Hwy  
 North Vancouver BC V7H 0A7  
 Phone: 604 984 0221 Fax: 604 984 0218 www.alsglobal.com

To: STRATEGIC METALS LTD.  
 C/ O ARCHER, CATHRO & ASSOCIATES (1981)  
 LIMITED  
 1016- 510 W HASTINGS ST  
 VANCOUVER BC V6B 1L8

Page: 2 - C  
 Total # Pages: 2 (A - D)  
 Plus Appendix Pages  
 Finalized Date: 18- OCT- 2011  
 Account: MTT

Project: Midas Touch - Crag

**CERTIFICATE OF ANALYSIS WH11194250**

Sample Description	Method Analyte Units LOR	ME- MS61	ME- MS61	ME- MS61	ME- MS61	ME- MS61	ME- MS61	ME- MS61	ME- MS61	ME- MS61	ME- MS61	ME- MS61	ME- MS61	ME- MS61	ME- MS61	
		P	Pb	Rb	Re	S	Sb	Sc	Se	Sn	Sr	Ta	Te	Th	Ti	Tl
		ppm	ppm	ppm	ppm	%	ppm	ppm	ppm	ppm	ppm	ppm	ppm	ppm	ppm	%
L829938		380	51.1	0.7	<0.002	0.98	7.87	0.4	2	<0.2	86.1	<0.05	<0.05	0.3	<0.005	16.15
L829939		220	1.6	0.4	<0.002	0.08	0.34	0.2	2	<0.2	76.0	<0.05	<0.05	<0.2	<0.005	1.15
L829940		330	3.0	0.5	<0.002	0.12	0.44	0.3	2	<0.2	68.5	<0.05	<0.05	0.2	<0.005	1.12
L829941		240	4.5	0.3	<0.002	0.18	0.31	0.3	2	<0.2	71.4	<0.05	<0.05	<0.2	<0.005	1.00
L829942		450	5.3	1.9	<0.002	0.22	0.65	0.7	2	<0.2	78.6	<0.05	<0.05	0.6	0.008	1.86
L829943		520	4.4	1.3	<0.002	0.20	0.79	0.6	2	<0.2	88.2	<0.05	<0.05	0.6	0.007	2.79
L829944		450	5.1	1.6	<0.002	0.21	0.56	0.6	2	<0.2	78.6	<0.05	<0.05	0.5	0.007	1.39
L829945		450	4.1	1.1	<0.002	0.15	0.48	0.6	2	<0.2	74.4	<0.05	<0.05	0.5	0.007	1.51
L829946		1100	19.1	61.9	0.058	0.95	13.10	4.9	5	5.8	222	0.35	0.33	5.0	0.125	1.64
L829947		410	23.9	1.8	<0.002	0.19	0.81	0.6	2	<0.2	63.8	<0.05	<0.05	0.5	0.007	0.82
L829948		630	430	2.7	<0.002	0.35	56.6	0.8	2	0.2	79.7	<0.05	<0.05	0.9	0.011	1.94
L829949		320	10.6	1.7	<0.002	0.13	0.76	0.6	2	<0.2	61.5	<0.05	<0.05	0.4	0.005	0.63
L829950		530	27.4	2.7	<0.002	0.20	3.38	0.7	2	<0.2	61.4	<0.05	<0.05	0.6	0.008	0.94
L829951		680	8230	42.4	0.018	6.62	32.2	15.1	16	7.2	156.0	0.24	0.66	4.4	0.210	2.36
L829952		570	16.1	1.5	<0.002	0.43	1.33	0.6	2	<0.2	55.1	<0.05	<0.05	0.3	<0.005	0.80
L829953		600	9.2	1.8	<0.002	0.45	0.70	0.6	2	0.2	52.2	<0.05	<0.05	0.4	0.005	0.93
L829954		390	25.9	2.2	<0.002	1.67	4.24	0.7	2	0.3	56.2	<0.05	<0.05	0.6	0.007	1.39
L829955		430	42.5	2.2	<0.002	1.56	5.38	0.6	2	<0.2	66.8	<0.05	<0.05	0.4	0.005	2.71
L829956		560	6.6	3.0	<0.002	0.26	0.75	0.7	2	<0.2	74.1	0.12	<0.05	0.8	0.009	0.83
L829957		320	7.7	3.4	<0.002	0.27	0.87	0.8	2	<0.2	76.9	<0.05	<0.05	0.8	0.011	0.85
L829958		190	3.0	1.7	<0.002	0.01	0.08	0.3	<1	0.2	42.7	<0.05	<0.05	<0.2	<0.005	<0.02
L829959		260	11.5	1.6	0.002	0.14	0.43	0.4	1	<0.2	75.1	<0.05	<0.05	0.4	0.005	0.38
L829960		350	8.4	2.5	<0.002	0.16	0.45	0.5	<1	0.2	72.2	<0.05	<0.05	0.6	0.007	0.62
L829961		660	6.2	2.5	<0.002	0.18	0.49	0.6	<1	0.2	69.8	<0.05	<0.05	0.7	0.010	0.77
L829962		590	20.3	2.3	<0.002	0.18	1.07	0.6	<1	<0.2	69.3	<0.05	<0.05	0.6	0.008	0.73
L829963		610	13.1	2.2	<0.002	0.15	1.41	0.5	<1	0.2	74.7	<0.05	<0.05	0.6	0.007	0.59
L829964		630	6.0	2.7	<0.002	0.15	0.80	0.4	1	<0.2	59.3	<0.05	<0.05	0.6	0.009	0.45
L829965		610	8.4	3.8	<0.002	0.24	1.11	0.6	1	0.2	61.8	<0.05	<0.05	0.8	0.012	0.56
L829966		360	3.5	1.7	<0.002	0.12	0.45	0.4	<1	<0.2	57.1	<0.05	<0.05	0.4	0.005	0.31
L829967		320	3.5	1.7	<0.002	0.08	0.33	0.4	<1	<0.2	71.8	<0.05	<0.05	0.3	<0.005	0.15
L829968		170	1.2	1.1	<0.002	0.02	0.07	0.2	<1	<0.2	42.4	<0.05	<0.05	<0.2	<0.005	<0.02
L829969		540	10.8	4.9	<0.002	0.26	1.90	0.8	<1	0.2	66.9	0.05	<0.05	1.0	0.015	0.91
L829970		400	4.3	3.4	<0.002	0.15	0.53	0.5	1	0.2	68.8	<0.05	<0.05	0.6	0.008	0.47
L829971		300	3.3	2.1	<0.002	0.08	0.45	0.3	<1	<0.2	63.0	<0.05	<0.05	0.3	<0.005	0.40
L829972		300	3.9	1.6	<0.002	0.08	0.84	0.3	<1	<0.2	65.9	<0.05	<0.05	0.3	<0.005	0.32
L829973		450	11.3	6.0	<0.002	0.32	2.04	0.9	1	0.2	82.3	0.06	<0.05	1.2	0.016	1.10



ALS Canada Ltd.  
 2103 Dollarton Hwy  
 North Vancouver BC V7H 0A7  
 Phone: 604 984 0221 Fax: 604 984 0218 www.alsglobal.com

To: STRATEGIC METALS LTD.  
 C/ O ARCHER, CATHRO & ASSOCIATES (1981)  
 LIMITED  
 1016- 510 W HASTINGS ST  
 VANCOUVER BC V6B 1L8

Page: 2 - D  
 Total # Pages: 2 (A - D)  
 Plus Appendix Pages  
 Finalized Date: 18- OCT- 2011  
 Account: MTT

Project: Midas Touch - Crag

**CERTIFICATE OF ANALYSIS WH11194250**

Sample Description	Method Analyte Units LOR	ME- MS61	ME- MS61	ME- MS61	ME- MS61	ME- MS61	ME- MS61
		U	V	W	Y	Zn	Zr
		ppm	ppm	ppm	ppm	ppm	ppm
		0.1	1	0.1	0.1	2	0.5
L829938		2.5	2	0.1	3.7	466	1.8
L829939		1.3	1	0.1	1.9	2	1.2
L829940		1.3	1	0.1	2.3	6	1.8
L829941		1.2	1	0.1	2.8	14	1.0
L829942		2.3	3	0.2	5.2	43	3.5
L829943		2.6	2	0.2	5.2	21	3.5
L829944		2.7	2	0.2	5.1	49	3.0
L829945		2.6	2	0.2	5.4	50	2.7
L829946		16.2	327	31.3	23.2	442	47.5
L829947		2.2	2	0.2	5.0	12	2.9
L829948		2.9	3	0.3	6.3	1800	4.7
L829949		1.7	2	0.2	4.6	3	2.7
L829950		2.4	2	0.1	5.8	99	3.4
L829951		5.6	395	6.8	14.1	7690	25.4
L829952		1.9	2	0.1	5.2	10	2.4
L829953		2.2	2	0.1	5.3	6	3.0
L829954		2.2	2	0.1	4.9	7290	3.6
L829955		2.0	3	0.1	4.4	424	2.3
L829956		3.4	2	0.1	5.5	494	9.2
L829957		2.3	3	0.2	5.6	25	4.0
L829958		0.6	4	0.1	0.9	23	0.5
L829959		1.4	2	0.1	4.7	4	2.1
L829960		1.9	3	0.2	4.9	7	3.3
L829961		3.2	3	0.2	5.6	8	4.0
L829962		2.5	3	0.2	5.3	14	3.4
L829963		2.6	3	0.1	5.7	14	3.3
L829964		3.0	3	0.1	5.4	12	3.8
L829965		2.8	4	0.2	6.7	3	5.0
L829966		2.0	3	0.1	4.3	3	2.9
L829967		1.5	3	0.1	4.6	2	2.2
L829968		0.6	3	0.1	0.8	12	<0.5
L829969		2.7	4	0.2	5.4	6	6.0
L829970		2.2	3	0.2	4.8	5	3.7
L829971		1.3	2	0.1	3.0	3	2.4
L829972		1.3	3	0.1	3.8	<2	2.3
L829973		2.8	5	0.3	5.9	56	6.9



ALS Canada Ltd.  
2103 Dollarton Hwy  
North Vancouver BC V7H 0A7  
Phone: 604 984 0221 Fax: 604 984 0218 www.alsglobal.com

To: STRATEGIC METALS LTD.  
C/ O ARCHER, CATHRO & ASSOCIATES (1981)  
LIMITED  
1016- 510 W HASTINGS ST  
VANCOUVER BC V6B 1L8

Page: Appendix 1  
Total # Appendix Pages: 1  
Finalized Date: 18- OCT- 2011  
Account: MTT

Project: Midas Touch - Crag

**CERTIFICATE OF ANALYSIS WH11194250**

Method	CERTIFICATE COMMENTS
ME- MS61	Interference: Ca > 10% on ICP- MS As, ICP- AES results shown.
ME- MS61	REE's may not be totally soluble in this method.
Hg- CV41	Detection limits on samples requiring dilutions due to interferences or high concentration levels have been increased according to the dilution factor.



ALS Canada Ltd.  
 2103 Dollarton Hwy  
 North Vancouver BC V7H 0A7  
 Phone: 604 984 0221 Fax: 604 984 0218 www.alsglobal.com

To: **STRATEGIC METALS LTD.**  
**C/ O ARCHER, CATHRO & ASSOCIATES (1981) LIMITED**  
**1016- 510 W HASTINGS ST**  
**VANCOUVER BC V6B 1L8**

Page: 1  
 Finalized Date: 27- OCT- 2011  
 Account: MTT

**CERTIFICATE WH11194251**

Project: Midas Touch - Crag  
 P.O. No.: Batch 35  
 This report is for 36 Drill Core samples submitted to our lab in Whitehorse, YT, Canada on 26- SEP- 2011.  
 The following have access to data associated with this certificate:

MATT DUMALA JOAN MARIACHER	DOUG EATON BRUCE YOUNGMAN	SARAH EATON
-------------------------------	------------------------------	-------------

<b>SAMPLE PREPARATION</b>	
ALS CODE	DESCRIPTION
WEI- 21	Received Sample Weight
LOG- 22	Sample login - Rcd w/o BarCode
CRU- 31	Fine crushing - 70% <2mm
CRU- QC	Crushing QC Test
PUL- QC	Pulverizing QC Test
SPL- 21	Split sample - riffle splitter
PUL- 31	Pulverize split to 85% <75 um
LOG- 24	Pulp Login - Rcd w/o Barcode

<b>ANALYTICAL PROCEDURES</b>		
ALS CODE	DESCRIPTION	INSTRUMENT
Au- AA26	Ore Grade Au 50g FA AA finish	AAS
ME- MS61	48 element four acid ICP- MS	
Hg- CV41	Trace Hg - cold vapor/AAS	FIMS
Ag- OG62	Ore Grade Ag - Four Acid	VARIABLE
ME- OG62	Ore Grade Elements - Four Acid	ICP- AES

To: **STRATEGIC METALS LTD.**  
**ATTN: JOAN MARIACHER**  
**C/ O ARCHER, CATHRO & ASSOCIATES (1981) LIMITED**  
**1016- 510 W HASTINGS ST**  
**VANCOUVER BC V6B 1L8**

This is the Final Report and supersedes any preliminary report with this certificate number. Results apply to samples as submitted. All pages of this report have been checked and approved for release.

**Signature:**   
 Colin Ramshaw, Vancouver Laboratory Manager



ALS Canada Ltd.  
 2103 Dollarton Hwy  
 North Vancouver BC V7H 0A7  
 Phone: 604 984 0221 Fax: 604 984 0218 www.alsglobal.com

To: STRATEGIC METALS LTD.  
 C/ O ARCHER, CATHRO & ASSOCIATES (1981)  
 LIMITED  
 1016- 510 W HASTINGS ST  
 VANCOUVER BC V6B 1L8

Page: 2 - A  
 Total # Pages: 2 (A - D)  
 Plus Appendix Pages  
 Finalized Date: 27- OCT- 2011  
 Account: MTT

Project: Midas Touch - Crag

**CERTIFICATE OF ANALYSIS WH11194251**

Sample Description	Method	WEI- 21	Au- AA26	ME- MS61	ME- MS61	ME- MS61	ME- MS61	ME- MS61	ME- MS61	ME- MS61	ME- MS61	ME- MS61	ME- MS61	ME- MS61	ME- MS61	ME- MS61
	Analyte	Recvd Wt.	Au	Ag	Al	As	Ba	Be	Bi	Ca	Cd	Ce	Co	Cr	Cs	Cu
	Units	kg	ppm	ppm	%	ppm	ppm	ppm	ppm	%	ppm	ppm	ppm	ppm	ppm	ppm
	LOR	0.02	0.01	0.01	0.01	0.2	10	0.05	0.01	0.01	0.02	0.01	0.1	1	0.05	0.2
L829866		5.48	0.02	0.17	0.54	6560	300	0.22	0.03	20.4	0.02	14.35	2.4	6	0.44	7.1
L829867		6.94	0.01	0.26	0.51	226	290	0.21	0.03	20.0	0.03	14.00	2.2	4	0.48	8.4
L829868		9.92	<0.01	0.21	0.48	91	200	0.20	0.02	20.8	<0.02	14.45	2.0	4	0.53	4.8
L829869		9.94	0.01	0.19	0.46	37	260	0.25	0.02	20.6	<0.02	15.15	2.1	3	0.51	4.6
L829870		4.72	<0.01	0.16	0.43	35	240	0.21	0.02	20.2	<0.02	14.55	2.0	3	0.46	4.3
L829871		10.17	<0.01	0.14	0.34	45	140	0.16	0.02	20.6	0.02	12.15	1.8	3	0.30	4.3
L829872		10.17	<0.01	0.18	0.38	27	130	0.14	0.02	20.3	0.02	11.95	1.9	4	0.43	3.9
L829873		9.79	<0.01	0.09	0.24	15	110	0.15	0.01	19.80	<0.02	9.09	1.5	2	0.23	3.4
L829874		0.24	1.05	0.68	2.31	252	130	1.39	8.19	17.60	2.37	34.9	5.4	41	6.92	76.7
L829875		9.99	<0.01	0.08	0.26	34	140	0.13	0.02	21.0	<0.02	9.11	1.9	2	0.28	4.3
L829876		5.09	0.01	0.08	0.25	19	100	0.15	0.01	20.5	0.02	7.80	1.8	2	0.23	3.1
L829877		0.24	0.27	100.0	5.50	195.0	580	0.64	5.10	1.44	25.6	20.8	13.0	61	0.85	5850
L829878		10.11	<0.01	0.14	0.27	37	110	0.14	0.02	20.4	0.02	10.10	1.7	2	0.22	5.5
L829879		9.97	0.01	0.13	0.26	35	80	0.13	0.01	21.3	<0.02	10.50	1.7	3	0.30	4.0
L829880		10.22	<0.01	0.20	0.46	56	200	0.18	0.02	20.4	0.02	12.10	2.2	4	0.53	5.3
L829881		9.75	0.01	0.10	0.23	51	90	0.12	0.01	20.6	<0.02	8.62	1.6	2	0.20	3.8
L829882		9.78	<0.01	0.08	0.19	54	90	0.11	0.01	20.4	0.02	7.75	1.6	2	0.18	4.4
L829883		4.92	0.01	0.07	0.16	104	60	0.10	0.01	21.3	<0.02	7.78	1.8	2	0.11	2.9
L829884		4.58	<0.01	0.01	0.05	43	20	0.07	<0.01	20.6	<0.02	2.05	1.5	1	<0.05	1.5
L829885		6.10	0.01	<0.01	0.08	<5	20	0.06	0.05	20.6	0.05	1.23	2.1	1	0.48	2.9
L829886		9.52	<0.01	0.01	0.08	40	40	0.06	<0.01	21.6	<0.02	2.69	1.7	1	0.05	1.6
L829887		9.53	<0.01	0.01	0.09	104	60	0.10	<0.01	21.3	0.02	3.13	1.7	1	0.05	1.4
L829888		8.95	<0.01	0.04	0.15	158	60	0.08	0.01	20.8	<0.02	4.63	1.8	2	0.13	2.3
L829889		7.56	0.01	<0.01	0.08	<5	20	0.08	0.06	20.4	0.05	1.21	2.1	1	0.24	3.0
L829890		3.92	<0.01	0.02	0.08	78	40	0.08	<0.01	21.9	<0.02	3.72	1.7	1	<0.05	1.7
L829891		5.63	0.02	0.03	0.09	66	40	0.06	<0.01	21.2	<0.02	4.06	1.8	2	0.05	1.9
L829892		9.20	0.08	0.08	0.10	118	40	0.08	0.01	20.7	0.12	4.86	1.6	2	0.05	3.0
L829893		9.62	0.02	0.06	0.10	131	50	0.08	0.01	20.4	0.09	4.97	1.6	2	0.08	2.7
L829894		3.33	0.01	0.12	0.20	133	70	0.12	0.01	19.65	0.36	6.80	1.6	3	0.14	6.7
L829895		1.22	<0.01	0.06	0.18	76	50	0.09	0.01	19.85	0.02	8.98	2.1	3	0.25	2.7
L829896		2.81	0.01	0.09	0.32	92	80	0.14	0.02	20.1	0.04	5.84	2.7	4	0.68	4.0
L829897		5.24	0.03	0.07	0.22	104	60	0.12	0.01	20.1	<0.02	5.43	1.8	3	0.17	3.3
L829898		3.74	0.01	0.04	0.06	93	20	0.08	0.01	20.8	0.03	3.39	1.7	1	0.05	3.2
L829899		10.92	0.02	0.05	0.13	123	40	0.07	0.01	21.2	<0.02	5.17	1.7	2	0.07	2.6
L829900		9.92	0.01	0.05	0.14	198	40	0.13	0.01	20.5	<0.02	4.26	1.8	2	0.09	2.2
L829901		3.98	0.01	0.15	0.18	303	60	0.07	0.01	19.95	<0.02	6.15	1.6	2	0.13	4.3





ALS Canada Ltd.  
 2103 Dollarton Hwy  
 North Vancouver BC V7H 0A7  
 Phone: 604 984 0221 Fax: 604 984 0218 www.alsglobal.com

To: STRATEGIC METALS LTD.  
 C/ O ARCHER, CATHRO & ASSOCIATES (1981)  
 LIMITED  
 1016- 510 W HASTINGS ST  
 VANCOUVER BC V6B 1L8

Page: 2 - B  
 Total # Pages: 2 (A - D)  
 Plus Appendix Pages  
 Finalized Date: 27- OCT- 2011  
 Account: MTT

Project: Midas Touch - Crag

**CERTIFICATE OF ANALYSIS WH11194251**

Sample Description	Method Analyte Units LOR	ME- MS61	ME- MS61	ME- MS61	ME- MS61	Hg- CV41	ME- MS61	ME- MS61	ME- MS61	ME- MS61	ME- MS61	ME- MS61	ME- MS61	ME- MS61	ME- MS61	ME- MS61
		Fe %	Ga ppm	Ge ppm	Hf ppm	Hg ppm	In ppm	K %	La ppm	Li ppm	Mg %	Mn ppm	Mo ppm	Na %	Nb ppm	Ni ppm
L829866		0.60	1.47	0.08	0.2	2.00	0.013	0.17	10.1	3.6	11.00	787	0.57	0.03	0.9	3.0
L829867		0.47	1.46	0.11	0.2	1.00	0.006	0.19	10.2	3.5	11.05	680	0.14	0.03	0.9	3.0
L829868		0.47	1.34	0.13	0.2	0.64	0.006	0.19	10.4	3.3	11.25	651	0.12	0.02	0.9	3.0
L829869		0.41	1.30	0.12	0.2	0.89	0.005	0.19	11.3	2.8	11.50	519	0.11	0.03	0.9	2.0
L829870		0.40	1.18	0.13	0.2	0.84	0.006	0.17	10.9	2.5	11.30	484	0.12	0.03	0.8	1.0
L829871		0.45	1.04	0.14	0.2	0.93	0.005	0.13	8.3	2.0	11.20	814	0.10	0.02	0.6	1.0
L829872		0.48	1.07	0.12	0.2	0.44	0.005	0.15	8.5	2.1	11.35	726	0.10	0.02	0.7	1.0
L829873		0.27	0.88	0.22	0.1	0.29	<0.005	0.10	7.0	1.6	11.30	463	0.08	0.02	0.5	<0.2
L829874		2.56	9.25	0.08	1.3	2.32	0.847	0.70	22.8	15.3	3.42	1640	72.9	0.01	5.7	74.9
L829875		0.29	0.66	<0.05	0.1	0.55	<0.005	0.10	6.9	1.6	11.85	443	0.16	0.02	0.7	3.4
L829876		0.28	0.90	0.27	0.1	0.53	<0.005	0.09	5.4	1.7	11.70	526	0.06	0.02	0.6	<0.2
L829877		5.80	11.60	0.13	1.6	1.32	0.489	1.04	9.4	12.5	1.10	1660	21.0	1.56	3.5	28.9
L829878		0.41	0.74	<0.05	0.1	0.73	<0.005	0.11	6.9	1.8	11.50	706	0.07	0.02	0.6	1.0
L829879		0.65	0.79	0.11	0.1	0.56	<0.005	0.10	7.2	1.5	11.90	769	0.07	0.02	0.6	<0.2
L829880		0.75	1.26	0.10	0.2	1.31	<0.005	0.18	8.0	2.2	11.35	910	0.13	0.02	0.8	1.0
L829881		0.32	0.67	0.08	0.1	1.23	<0.005	0.08	5.8	1.3	11.30	628	0.10	0.02	0.5	0.4
L829882		0.27	0.81	0.28	0.1	0.81	<0.005	0.07	5.5	1.2	11.50	544	0.10	0.02	0.5	0.6
L829883		0.29	0.88	0.35	0.1	1.42	<0.005	0.05	5.4	1.1	11.85	601	0.10	0.02	0.5	1.9
L829884		0.17	0.70	0.49	<0.1	0.49	<0.005	0.01	1.2	0.6	12.10	466	0.12	0.02	0.2	0.5
L829885		0.45	0.73	0.45	<0.1	0.02	0.005	0.03	0.6	1.0	12.05	202	0.05	0.01	0.4	2.6
L829886		0.14	0.86	0.52	<0.1	0.73	<0.005	0.02	1.6	0.6	12.70	376	0.16	0.02	0.4	1.9
L829887		0.23	0.96	0.57	<0.1	0.50	<0.005	0.03	1.9	0.7	12.35	524	0.11	0.01	0.3	2.2
L829888		0.30	1.10	0.57	0.1	3.25	<0.005	0.04	3.1	0.8	11.75	751	0.58	0.01	0.4	4.5
L829889		0.45	0.86	0.47	<0.1	0.03	0.005	0.03	0.6	1.0	12.05	203	0.05	0.01	0.4	4.0
L829890		0.27	0.98	0.58	<0.1	2.69	<0.005	0.02	2.5	0.7	11.75	873	0.32	0.01	0.4	4.2
L829891		0.21	1.00	0.59	<0.1	1.85	<0.005	0.02	2.6	0.7	11.60	538	0.24	0.01	0.4	3.6
L829892		0.89	0.94	0.39	0.1	3.73	<0.005	0.02	3.1	0.7	11.65	1080	0.24	0.01	0.5	4.5
L829893		0.67	0.86	0.30	0.1	2.27	<0.005	0.02	3.2	0.7	11.60	1010	0.21	0.01	0.4	5.4
L829894		1.31	1.03	0.16	0.1	2.17	<0.005	0.06	4.5	1.0	10.95	1460	0.19	0.01	0.6	5.2
L829895		0.40	0.92	0.29	0.1	1.25	<0.005	0.06	5.8	1.1	11.50	620	0.35	0.02	0.5	6.1
L829896		0.32	1.34	0.41	0.2	2.34	0.008	0.10	3.5	2.2	11.65	581	0.23	0.02	0.9	8.4
L829897		0.35	1.14	0.40	0.1	1.65	<0.005	0.07	3.6	1.2	11.50	912	0.14	0.02	0.6	4.8
L829898		0.31	0.88	0.48	<0.1	4.78	<0.005	0.01	2.0	0.7	11.60	830	0.08	0.01	0.4	4.9
L829899		0.31	1.10	0.49	0.1	4.01	<0.005	0.03	2.9	0.8	11.70	665	0.07	0.02	0.5	4.2
L829900		0.32	1.09	0.55	0.1	10.90	<0.005	0.04	2.9	0.8	11.85	760	0.08	0.02	0.5	5.4
L829901		0.71	1.03	0.37	0.1	12.6	<0.005	0.06	4.2	0.9	11.45	1000	0.12	0.01	0.5	4.3



ALS Canada Ltd.  
 2103 Dollarton Hwy  
 North Vancouver BC V7H 0A7  
 Phone: 604 984 0221 Fax: 604 984 0218 www.alsglobal.com

To: STRATEGIC METALS LTD.  
 C/ O ARCHER, CATHRO & ASSOCIATES (1981)  
 LIMITED  
 1016- 510 W HASTINGS ST  
 VANCOUVER BC V6B 1L8

Page: 2 - C  
 Total # Pages: 2 (A - D)  
 Plus Appendix Pages  
 Finalized Date: 27- OCT- 2011  
 Account: MTT

Project: Midas Touch - Crag

**CERTIFICATE OF ANALYSIS WH11194251**

Sample Description	Method Analyte Units LOR	ME- MS61	ME- MS61	ME- MS61	ME- MS61	ME- MS61	ME- MS61	ME- MS61	ME- MS61	ME- MS61	ME- MS61	ME- MS61	ME- MS61	ME- MS61	ME- MS61	
		P	Pb	Rb	Re	S	Sb	Sc	Se	Sn	Sr	Ta	Te	Th	Ti	Tl
		ppm	ppm	ppm	ppm	%	ppm	ppm	ppm	ppm	ppm	ppm	ppm	ppm	%	ppm
		10	0.5	0.1	0.002	0.01	0.05	0.1	1	0.2	0.2	0.05	0.05	0.2	0.005	0.02
L829866		450	20.8	8.3	<0.002	0.91	3.71	1.2	2	0.2	126.0	0.06	<0.05	1.1	0.022	2.25
L829867		410	15.0	7.3	<0.002	0.37	1.55	1.1	2	0.2	127.0	0.06	<0.05	1.1	0.019	1.33
L829868		420	7.7	7.3	<0.002	0.33	1.27	1.0	2	0.2	104.5	0.06	<0.05	1.0	0.018	1.01
L829869		380	6.7	6.9	<0.002	0.32	1.04	0.9	2	0.2	107.0	0.06	<0.05	1.0	0.019	0.91
L829870		370	5.8	6.2	<0.002	0.31	0.85	0.8	2	0.2	105.5	0.06	<0.05	0.9	0.017	0.84
L829871		410	6.4	4.8	<0.002	0.25	0.86	0.7	2	<0.2	78.1	<0.05	<0.05	0.8	0.012	0.83
L829872		320	14.6	5.3	<0.002	0.25	1.34	0.8	2	<0.2	77.8	<0.05	<0.05	0.8	0.014	0.68
L829873		330	4.0	3.4	<0.002	0.16	0.75	0.5	2	<0.2	82.1	<0.05	<0.05	0.5	0.008	0.42
L829874		1080	19.9	62.2	0.058	0.93	14.40	4.3	4	6.4	217	0.36	0.39	4.6	0.122	1.54
L829875		320	5.6	3.7	<0.002	0.18	0.71	0.6	2	<0.2	99.3	<0.05	<0.05	0.7	0.010	0.54
L829876		340	4.1	3.5	<0.002	0.16	0.64	0.4	2	<0.2	70.5	<0.05	<0.05	0.6	0.009	0.52
L829877		440	9700	32.5	0.010	2.22	444	11.6	3	2.0	192.0	0.23	1.18	2.1	0.234	0.46
L829878		410	9.0	3.8	<0.002	0.21	0.91	0.5	2	<0.2	57.7	<0.05	<0.05	0.6	0.010	0.67
L829879		410	9.7	3.4	<0.002	0.37	1.19	0.5	2	<0.2	55.3	<0.05	<0.05	0.6	0.010	0.77
L829880		360	11.4	6.4	<0.002	0.48	1.73	0.9	2	0.2	78.2	0.05	<0.05	1.1	0.015	1.30
L829881		360	7.2	3.0	<0.002	0.20	0.68	0.5	2	<0.2	88.3	<0.05	<0.05	0.5	0.008	0.71
L829882		380	4.7	2.4	<0.002	0.16	0.46	0.4	2	<0.2	74.7	<0.05	<0.05	0.5	0.007	0.60
L829883		320	4.3	1.9	<0.002	0.16	0.46	0.4	2	<0.2	89.9	<0.05	<0.05	0.5	0.005	1.16
L829884		160	1.1	0.4	<0.002	0.04	0.15	0.1	2	<0.2	85.4	<0.05	<0.05	<0.2	<0.005	0.22
L829885		160	1.6	2.8	<0.002	0.01	0.07	0.3	2	<0.2	42.9	<0.05	<0.05	<0.2	<0.005	0.03
L829886		240	1.1	1.0	<0.002	0.04	0.16	0.2	2	<0.2	97.6	<0.05	<0.05	0.2	<0.005	0.28
L829887		330	1.3	1.2	<0.002	0.06	0.16	0.2	2	<0.2	114.0	<0.05	<0.05	0.2	<0.005	0.27
L829888		690	2.7	1.5	<0.002	0.14	0.34	0.3	2	<0.2	105.5	<0.05	<0.05	0.3	<0.005	1.04
L829889		190	1.4	1.8	<0.002	<0.01	0.06	0.3	2	<0.2	43.8	<0.05	<0.05	<0.2	<0.005	0.02
L829890		400	1.8	0.7	<0.002	0.09	0.21	0.3	2	<0.2	96.8	<0.05	<0.05	0.2	<0.005	0.49
L829891		240	2.4	1.0	<0.002	0.08	0.28	0.3	2	<0.2	98.3	<0.05	<0.05	0.2	<0.005	0.77
L829892		730	8.3	0.9	<0.002	0.43	0.68	0.3	2	<0.2	55.6	<0.05	<0.05	0.3	<0.005	2.58
L829893		590	6.3	1.0	<0.002	0.35	0.47	0.3	2	<0.2	61.6	<0.05	<0.05	0.3	<0.005	1.17
L829894		420	15.7	2.4	<0.002	0.61	0.84	0.4	2	<0.2	56.0	<0.05	<0.05	0.4	0.006	1.36
L829895		450	7.0	2.5	<0.002	0.29	0.53	0.6	2	<0.2	59.2	<0.05	<0.05	0.5	0.006	1.25
L829896		570	6.6	5.5	<0.002	0.23	0.75	0.7	2	<0.2	62.0	<0.05	<0.05	0.7	0.013	1.96
L829897		610	5.3	2.7	<0.002	0.17	0.47	0.4	2	<0.2	61.5	<0.05	<0.05	0.5	0.007	1.32
L829898		190	3.1	0.6	<0.002	0.15	0.28	0.3	2	<0.2	64.3	<0.05	<0.05	<0.2	<0.005	0.74
L829899		500	5.0	1.3	<0.002	0.15	0.47	0.4	2	<0.2	76.0	<0.05	<0.05	0.4	0.005	1.20
L829900		210	4.6	1.6	<0.002	0.15	0.40	0.3	2	<0.2	62.9	<0.05	<0.05	0.3	<0.005	1.05
L829901		170	23.5	2.1	<0.002	0.70	0.85	0.4	2	0.2	56.5	<0.05	<0.05	0.4	0.005	2.57



ALS Canada Ltd.  
 2103 Dollarton Hwy  
 North Vancouver BC V7H 0A7  
 Phone: 604 984 0221 Fax: 604 984 0218 www.alsglobal.com

To: STRATEGIC METALS LTD.  
 C/ O ARCHER, CATHRO & ASSOCIATES (1981)  
 LIMITED  
 1016- 510 W HASTINGS ST  
 VANCOUVER BC V6B 1L8

Page: 2 - D  
 Total # Pages: 2 (A - D)  
 Plus Appendix Pages  
 Finalized Date: 27- OCT- 2011  
 Account: MTT

Project: Midas Touch - Crag

**CERTIFICATE OF ANALYSIS WH11194251**

Sample Description	Method Analyte Units LOR	ME- MS61	ME- MS61	ME- MS61	ME- MS61	ME- MS61	ME- MS61	Ag- OG62
		U	V	W	Y	Zn	Zr	Ag
		ppm	ppm	ppm	ppm	ppm	ppm	ppm
		0.1	1	0.1	0.1	2	0.5	1
L829866		2.0	6	0.4	7.4	6	7.8	
L829867		1.9	5	0.3	7.0	6	8.7	
L829868		2.1	5	0.3	7.6	2	7.3	
L829869		1.9	4	0.3	6.9	2	7.4	
L829870		1.9	4	0.3	6.4	3	6.9	
L829871		2.1	4	0.2	6.2	6	5.8	
L829872		1.6	4	0.1	5.9	2	6.2	
L829873		1.5	2	0.1	4.7	5	3.9	
L829874		15.2	318	31.7	24.4	439	52.1	
L829875		1.6	3	0.2	4.9	2	4.4	
L829876		1.2	3	0.2	3.7	3	4.5	
L829877		1.6	76	0.6	14.9	4940	55.1	99
L829878		1.3	3	0.2	4.7	5	4.8	
L829879		2.0	3	0.1	5.2	4	4.5	
L829880		2.1	4	0.2	5.7	5	6.9	
L829881		1.9	2	0.1	4.2	5	3.3	
L829882		2.2	2	0.1	3.8	5	3.3	
L829883		2.1	2	0.1	4.1	<2	3.8	
L829884		1.3	1	<0.1	2.2	<2	0.6	
L829885		0.8	2	0.1	0.8	12	<0.5	
L829886		1.6	2	0.1	2.8	<2	2.0	
L829887		1.6	2	<0.1	2.9	5	1.6	
L829888		2.8	2	0.1	4.5	<2	2.9	
L829889		0.6	2	0.1	0.9	13	<0.5	
L829890		2.0	2	0.1	5.1	2	1.5	
L829891		2.6	2	0.1	4.0	<2	2.1	
L829892		2.3	2	0.1	3.5	56	3.1	
L829893		2.6	2	0.1	3.5	57	2.9	
L829894		2.2	4	0.1	3.9	211	4.1	
L829895		2.6	3	0.2	5.1	11	4.2	
L829896		2.2	5	0.2	3.3	19	7.0	
L829897		2.1	3	0.2	3.6	2	5.6	
L829898		1.4	2	0.2	3.6	16	2.0	
L829899		2.4	2	0.1	5.2	<2	5.3	
L829900		1.8	2	0.1	2.8	<2	9.6	
L829901		1.7	2	0.1	3.4	2	6.8	



ALS Canada Ltd.  
2103 Dollarton Hwy  
North Vancouver BC V7H 0A7  
Phone: 604 984 0221 Fax: 604 984 0218 www.alsglobal.com

To: STRATEGIC METALS LTD.  
C/ O ARCHER, CATHRO & ASSOCIATES (1981)  
LIMITED  
1016- 510 W HASTINGS ST  
VANCOUVER BC V6B 1L8

Page: Appendix 1  
Total # Appendix Pages: 1  
Finalized Date: 27- OCT- 2011  
Account: MTT

Project: Midas Touch - Crag

**CERTIFICATE OF ANALYSIS WH11194251**

Method	CERTIFICATE COMMENTS
ME- MS61 ME- MS61 Hg- CV41	Interference: Ca > 10% on ICP- MS As, ICP- AES results shown. REE's may not be totally soluble in this method. Detection limits on samples requiring dilutions due to interferences or high concentration levels have been increased according to the dilution factor.



ALS Canada Ltd.  
 2103 Dollarton Hwy  
 North Vancouver BC V7H 0A7  
 Phone: 604 984 0221 Fax: 604 984 0218 www.alsglobal.com

To: **STRATEGIC METALS LTD.**  
**C/ O ARCHER, CATHRO & ASSOCIATES (1981) LIMITED**  
**1016- 510 W HASTINGS ST**  
**VANCOUVER BC V6B 1L8**

Page: 1  
 Finalized Date: 15- OCT- 2011  
 Account: MTT

**CERTIFICATE WH11194252**

Project: Midas Touch - Crag  
 P.O. No.: Batch 38  
 This report is for 21 Drill Core samples submitted to our lab in Whitehorse, YT, Canada on 26- SEP- 2011.  
 The following have access to data associated with this certificate:

MATT DUMALA JOAN MARIACHER	DOUG EATON BRUCE YOUNGMAN	SARAH EATON
-------------------------------	------------------------------	-------------

<b>SAMPLE PREPARATION</b>	
ALS CODE	DESCRIPTION
WEI- 21	Received Sample Weight
LOG- 22	Sample login - Rcd w/o BarCode
CRU- 31	Fine crushing - 70% <2mm
CRU- QC	Crushing QC Test
PUL- QC	Pulverizing QC Test
SPL- 21	Split sample - riffle splitter
PUL- 31	Pulverize split to 85% <75 um
LOG- 24	Pulp Login - Rcd w/o Barcode

<b>ANALYTICAL PROCEDURES</b>		
ALS CODE	DESCRIPTION	INSTRUMENT
Au- AA26	Ore Grade Au 50g FA AA finish	AAS
ME- MS61	48 element four acid ICP- MS	
Hg- CV41	Trace Hg - cold vapor/AAS	FIMS
Ag- OG62	Ore Grade Ag - Four Acid	VARIABLE
ME- OG62	Ore Grade Elements - Four Acid	ICP- AES
Pb- OG62	Ore Grade Pb - Four Acid	VARIABLE
Zn- OG62	Ore Grade Zn - Four Acid	VARIABLE

To: **STRATEGIC METALS LTD.**  
**ATTN: JOAN MARIACHER**  
**C/ O ARCHER, CATHRO & ASSOCIATES (1981) LIMITED**  
**1016- 510 W HASTINGS ST**  
**VANCOUVER BC V6B 1L8**

This is the Final Report and supersedes any preliminary report with this certificate number. Results apply to samples as submitted. All pages of this report have been checked and approved for release.

**Signature:**   
 Colin Ramshaw, Vancouver Laboratory Manager



ALS Canada Ltd.  
 2103 Dollarton Hwy  
 North Vancouver BC V7H 0A7  
 Phone: 604 984 0221 Fax: 604 984 0218 www.alsglobal.com

To: STRATEGIC METALS LTD.  
 C/ O ARCHER, CATHRO & ASSOCIATES (1981)  
 LIMITED  
 1016- 510 W HASTINGS ST  
 VANCOUVER BC V6B 1L8

Page: 2 - A  
 Total # Pages: 2 (A - D)  
 Plus Appendix Pages  
 Finalized Date: 15- OCT- 2011  
 Account: MTT

Project: Midas Touch - Crag

**CERTIFICATE OF ANALYSIS WH11194252**

Sample Description	Method Analyte Units LOR	WEI- 21	Au- AA26	ME- MS61	ME- MS61	ME- MS61	ME- MS61	ME- MS61	ME- MS61	ME- MS61	ME- MS61	ME- MS61	ME- MS61	ME- MS61	ME- MS61	ME- MS61
		Recvd Wt. kg	Au ppm	Ag ppm	Al %	As ppm	Ba ppm	Be ppm	Bi ppm	Ca %	Cd ppm	Ce ppm	Co ppm	Cr ppm	Cs ppm	Cu ppm
		0.02	0.01	0.01	0.01	0.2	10	0.05	0.01	0.01	0.02	0.01	0.1	1	0.05	0.2
L829974		5.80	<0.01	0.20	0.59	49	420	0.23	0.03	19.90	3.90	12.75	2.1	5	0.67	7.5
L829975		4.75	0.01	0.29	0.31	69	220	0.15	0.02	20.9	15.05	12.30	1.5	2	0.30	8.2
L829976		1.74	0.04	0.40	0.26	8090	240	0.12	0.02	20.7	24.7	10.95	1.5	1	0.44	12.9
L829977		0.21	1.16	0.64	2.48	272	140	1.19	9.18	18.35	2.13	36.4	4.7	42	7.01	83.2
L829978		2.80	0.01	0.13	0.35	817	330	0.16	0.03	21.2	4.76	12.40	1.7	3	0.23	5.0
L829979		8.70	0.01	0.11	0.38	179	320	0.18	0.02	21.5	2.78	11.85	1.9	3	0.24	5.1
L829980		8.42	0.01	0.14	0.56	177	680	0.23	0.03	21.1	1.01	15.90	2.2	3	0.35	6.0
L829981		2.89	0.02	0.13	0.47	122	470	0.18	0.02	20.4	0.91	13.95	1.9	3	0.29	4.3
L829982		1.43	0.02	0.10	0.52	108	550	0.20	0.02	20.4	0.54	15.10	2.0	3	0.35	3.6
L829983		6.81	0.06	2.95	0.34	739	310	0.14	0.02	18.85	45.3	8.66	1.7	3	0.31	22.7
L829984		6.22	<0.01	0.02	0.06	<5	20	0.06	0.03	21.1	0.10	1.27	1.5	<1	0.13	2.1
L829985		7.50	0.02	2.67	0.19	190	140	0.09	0.02	17.45	25.3	6.55	2.5	3	0.24	11.8
L829986		9.65	0.06	0.40	0.68	51	590	0.25	0.06	19.35	2.18	17.00	2.9	3	0.57	5.6
L829987		10.37	0.13	0.15	0.30	60	250	0.12	0.02	19.75	2.85	8.77	2.3	2	0.22	4.9
L829988		10.54	0.01	0.02	0.10	<5	30	0.05	0.02	21.6	0.08	1.44	1.6	<1	0.66	1.3
L829989		4.79	0.08	0.23	0.29	84	210	0.13	0.02	18.15	5.50	10.35	3.6	3	0.26	6.9
L829990		4.64	<0.01	0.41	7.96	103.0	1430	2.92	0.48	1.38	0.14	70.6	24.5	51	8.66	36.7
L829991		3.54	0.24	0.31	0.42	58	450	0.11	0.02	19.65	12.55	7.39	2.5	3	0.29	5.3
L829992		8.86	0.04	0.10	0.14	35	110	0.07	0.01	20.1	2.04	4.26	1.3	2	0.11	2.0
L829993		0.21	0.30	>100	5.56	238	600	0.64	5.59	1.44	25.8	23.3	11.8	60	0.92	6070
L829994		10.01	0.05	0.10	0.04	33	20	<0.05	0.01	20.9	1.59	1.89	0.9	<1	<0.05	2.9

\*\*\*\*\* See Appendix Page for comments regarding this certificate \*\*\*\*\*



ALS Canada Ltd.  
 2103 Dollarton Hwy  
 North Vancouver BC V7H 0A7  
 Phone: 604 984 0221 Fax: 604 984 0218 www.alsglobal.com

To: STRATEGIC METALS LTD.  
 C/ O ARCHER, CATHRO & ASSOCIATES (1981)  
 LIMITED  
 1016- 510 W HASTINGS ST  
 VANCOUVER BC V6B 1L8

Page: 2 - B  
 Total # Pages: 2 (A - D)  
 Plus Appendix Pages  
 Finalized Date: 15- OCT- 2011  
 Account: MTT

Project: Midas Touch - Crag

**CERTIFICATE OF ANALYSIS WH11194252**

Sample Description	Method Analyte Units LOR	ME- MS61	ME- MS61	ME- MS61	ME- MS61	Hg- CV41	ME- MS61	ME- MS61	ME- MS61	ME- MS61	ME- MS61	ME- MS61	ME- MS61	ME- MS61	ME- MS61	ME- MS61
		Fe %	Ga ppm	Ge ppm	Hf ppm	Hg ppm	In ppm	K %	La ppm	Li ppm	Mg %	Mn ppm	Mo ppm	Na %	Nb ppm	Ni ppm
L829974		0.35	1.60	0.13	0.2	1.74	<0.005	0.24	8.9	2.1	12.05	372	0.13	0.02	1.1	4.2
L829975		0.27	1.28	0.11	0.1	3.90	<0.005	0.12	8.8	1.3	12.80	421	0.06	0.01	0.6	2.8
L829976		0.24	1.57	0.20	0.1	82.4	0.010	0.08	7.8	1.1	12.65	381	0.08	0.01	0.5	3.1
L829977		2.73	10.05	0.12	1.4	2.44	0.865	0.74	25.5	13.7	3.68	1760	77.0	0.01	6.0	85.3
L829978		0.23	1.12	0.14	0.1	16.2	<0.005	0.13	9.0	1.5	12.80	365	0.25	0.01	0.7	3.2
L829979		0.25	1.24	0.22	0.2	12.4	<0.005	0.14	8.4	1.5	13.00	294	0.11	0.02	0.8	3.5
L829980		0.31	1.64	0.20	0.2	23.9	<0.005	0.22	11.4	2.0	12.90	319	0.10	0.02	1.1	4.9
L829981		0.27	1.43	0.23	0.2	8.11	<0.005	0.19	9.7	1.7	12.50	290	0.14	0.02	1.0	4.0
L829982		0.26	1.57	0.23	0.2	6.39	<0.005	0.21	11.1	1.9	12.55	307	0.11	0.02	0.9	3.4
L829983		1.05	1.39	0.13	0.2	79.2	0.009	0.11	5.8	1.8	11.50	806	0.10	0.01	0.7	2.7
L829984		0.47	0.39	0.17	<0.1	0.19	<0.005	0.02	0.6	0.9	12.95	212	<0.05	<0.01	0.3	2.7
L829985		0.81	0.82	0.14	0.1	30.0	<0.005	0.06	4.7	1.5	10.55	748	0.09	0.01	0.4	3.4
L829986		0.77	1.94	0.13	0.3	8.81	0.005	0.26	12.6	2.9	11.65	904	<0.05	0.02	1.3	3.9
L829987		0.74	0.98	0.12	0.1	7.03	<0.005	0.11	5.9	1.8	12.00	740	0.07	0.02	0.6	2.2
L829988		0.54	0.52	0.19	<0.1	0.12	<0.005	0.05	0.7	1.3	13.45	230	0.06	0.01	0.5	3.4
L829989		1.96	1.01	0.11	0.2	7.00	0.011	0.11	6.2	1.9	11.00	875	0.06	0.02	0.7	3.4
L829990		4.55	21.8	0.21	3.0	2.93	0.065	3.71	35.1	22.1	1.40	99	0.22	0.06	13.7	34.5
L829991		0.60	1.50	0.09	0.2	17.6	<0.005	0.16	4.1	1.9	12.10	634	0.07	0.02	0.8	2.6
L829992		0.35	0.67	0.18	0.1	10.30	<0.005	0.04	2.6	1.5	12.45	666	0.10	0.01	0.4	1.6
L829993		5.95	13.15	0.17	1.7	1.31	0.529	1.07	10.8	12.5	1.11	1720	23.1	1.60	3.5	29.4
L829994		0.24	0.29	0.10	<0.1	5.27	<0.005	0.01	1.3	0.8	13.00	555	<0.05	0.02	0.2	1.1

\*\*\*\*\* See Appendix Page for comments regarding this certificate \*\*\*\*\*



ALS Canada Ltd.  
 2103 Dollarton Hwy  
 North Vancouver BC V7H 0A7  
 Phone: 604 984 0221 Fax: 604 984 0218 www.alsglobal.com

To: STRATEGIC METALS LTD.  
 C/ O ARCHER, CATHRO & ASSOCIATES (1981)  
 LIMITED  
 1016- 510 W HASTINGS ST  
 VANCOUVER BC V6B 1L8

Page: 2 - C  
 Total # Pages: 2 (A - D)  
 Plus Appendix Pages  
 Finalized Date: 15- OCT- 2011  
 Account: MTT

Project: Midas Touch - Crag

**CERTIFICATE OF ANALYSIS WH11194252**

Sample Description	Method Analyte Units LOR	ME- MS61	ME- MS61	ME- MS61	ME- MS61	ME- MS61	ME- MS61	ME- MS61	ME- MS61	ME- MS61	ME- MS61	ME- MS61	ME- MS61	ME- MS61	ME- MS61	
		P	Pb	Rb	Re	S	Sb	Sc	Se	Sn	Sr	Ta	Te	Th	Ti	Tl
		ppm	ppm	ppm	ppm	%	ppm	ppm	ppm	ppm	ppm	ppm	ppm	ppm	%	ppm
		10	0.5	0.1	0.002	0.01	0.05	0.1	1	0.2	0.2	0.05	0.05	0.2	0.005	0.02
L829974		530	59.7	8.1	<0.002	0.41	3.99	1.2	1	0.2	78.3	0.07	<0.05	1.4	0.022	1.12
L829975		460	59.0	3.7	<0.002	0.44	3.75	0.8	1	0.2	67.3	<0.05	<0.05	0.8	0.012	0.92
L829976		330	34.4	2.7	<0.002	0.95	7.68	0.6	1	0.3	100.5	<0.05	<0.05	0.7	0.009	5.33
L829977		1180	23.2	69.1	0.064	1.02	11.70	4.7	4	5.7	225	0.41	0.35	5.3	0.130	1.67
L829978		520	18.4	4.6	<0.002	0.31	1.66	0.8	1	0.2	116.5	<0.05	<0.05	0.9	0.011	1.32
L829979		410	13.0	4.8	<0.002	0.29	1.09	0.9	1	<0.2	98.7	0.05	<0.05	1.0	0.014	1.29
L829980		600	28.3	7.4	<0.002	0.35	0.95	1.2	1	0.2	120.0	0.07	<0.05	1.4	0.018	1.71
L829981		350	44.4	6.3	<0.002	0.29	0.64	1.0	1	<0.2	82.2	0.06	<0.05	1.2	0.017	1.55
L829982		350	8.7	7.0	<0.002	0.26	0.45	1.0	1	<0.2	91.3	0.06	<0.05	1.2	0.015	1.54
L829983		350	3330	3.8	<0.002	1.60	19.50	0.8	2	0.3	77.0	<0.05	<0.05	0.8	0.012	24.0
L829984		180	6.8	1.2	<0.002	0.02	0.09	0.4	1	<0.2	44.1	<0.05	<0.05	<0.2	<0.005	0.07
L829985		280	3330	2.3	<0.002	1.04	12.95	0.5	1	0.2	52.0	<0.05	<0.05	0.4	0.007	11.30
L829986		340	509	8.9	<0.002	0.68	1.76	1.6	1	0.3	80.9	0.09	<0.05	1.6	0.027	1.93
L829987		470	44.5	3.7	<0.002	0.74	0.79	0.7	1	0.2	61.5	<0.05	<0.05	0.7	0.011	1.60
L829988		190	7.5	3.1	<0.002	0.05	0.06	0.4	1	<0.2	47.3	<0.05	<0.05	<0.2	<0.005	0.05
L829989		1100	89.9	3.4	<0.002	2.40	1.42	0.9	1	0.2	61.9	<0.05	<0.05	0.7	0.013	2.27
L829990		350	71.8	120.5	<0.002	4.85	2.86	15.5	1	2.9	24.5	1.11	0.06	15.6	0.369	3.46
L829991		690	14.0	5.4	<0.002	0.73	1.80	1.0	1	0.3	67.2	0.05	<0.05	0.9	0.015	1.49
L829992		810	5.5	1.5	<0.002	0.21	0.44	0.4	1	<0.2	67.0	<0.05	<0.05	0.4	0.006	1.09
L829993		470	>10000	31.6	0.011	2.42	455	11.9	2	2.0	196.0	0.27	1.16	2.4	0.246	0.53
L829994		340	8.3	0.2	<0.002	0.15	0.58	0.2	1	<0.2	71.1	<0.05	<0.05	<0.2	<0.005	0.61





ALS Canada Ltd.  
 2103 Dollarton Hwy  
 North Vancouver BC V7H 0A7  
 Phone: 604 984 0221 Fax: 604 984 0218 www.alsglobal.com

To: STRATEGIC METALS LTD.  
 C/ O ARCHER, CATHRO & ASSOCIATES (1981)  
 LIMITED  
 1016- 510 W HASTINGS ST  
 VANCOUVER BC V6B 1L8

Page: 2 - D  
 Total # Pages: 2 (A - D)  
 Plus Appendix Pages  
 Finalized Date: 15- OCT- 2011  
 Account: MTT

Project: Midas Touch - Crag

**CERTIFICATE OF ANALYSIS WH11194252**

Sample Description	Method Analyte Units LOR	ME- MS61	ME- MS61	ME- MS61	ME- MS61	ME- MS61	ME- MS61	Ag- OG62	Pb- OG62	Zn- OG62
		U	V	W	Y	Zn	Zr	Ag	Pb	Zn
		ppm	ppm	ppm	ppm	ppm	ppm	ppm	%	%
		0.1	1	0.1	0.1	2	0.5	1	0.001	0.001
L829974		2.3	5	0.3	6.1	1120	7.7			
L829975		2.0	3	0.1	5.5	3880	4.3			
L829976		1.7	3	0.2	5.1	6020	3.9			
L829977		17.8	336	35.1	26.0	475	44.8			
L829978		2.6	3	0.3	6.8	1360	5.2			
L829979		2.3	4	0.3	5.8	803	6.1			
L829980		2.4	6	0.3	7.6	314	7.5			
L829981		2.3	5	0.2	6.2	280	7.5			
L829982		2.3	5	0.3	6.7	168	6.7			
L829983		1.6	4	0.4	3.6	>10000	5.6			1.195
L829984		0.6	3	0.1	0.9	30	<0.5			
L829985		1.0	4	0.3	2.9	5800	3.7			
L829986		1.1	6	0.7	6.0	641	10.3			
L829987		0.6	4	0.2	3.4	1260	5.1			
L829988		0.5	3	0.1	1.4	22	<0.5			
L829989		0.8	5	0.3	5.6	2610	5.5			
L829990		2.2	68	3.6	15.0	64	98.6			
L829991		1.4	5	0.4	2.8	4460	6.1			
L829992		1.7	4	0.2	3.0	786	2.9			
L829993		1.6	80	0.7	16.0	5110	60.0	97	0.988	
L829994		0.7	1	0.1	2.1	584	0.6			



ALS Canada Ltd.  
2103 Dollarton Hwy  
North Vancouver BC V7H 0A7  
Phone: 604 984 0221 Fax: 604 984 0218 www.alsglobal.com

To: STRATEGIC METALS LTD.  
C/ O ARCHER, CATHRO & ASSOCIATES (1981)  
LIMITED  
1016- 510 W HASTINGS ST  
VANCOUVER BC V6B 1L8

Page: Appendix 1  
Total # Appendix Pages: 1  
Finalized Date: 15- OCT- 2011  
Account: MTT

Project: Midas Touch - Crag

**CERTIFICATE OF ANALYSIS WH11194252**

Method	CERTIFICATE COMMENTS
ME- MS61 ME- MS61 Hg- CV41	Interference: Ca > 10% on ICP- MS As, ICP- AES results shown. REE's may not be totally soluble in this method. Detection limits on samples requiring dilutions due to interferences or high concentration levels have been increased according to the dilution factor.



ALS Canada Ltd.  
 2103 Dollarton Hwy  
 North Vancouver BC V7H 0A7  
 Phone: 604 984 0221 Fax: 604 984 0218 www.alsglobal.com

To: **STRATEGIC METALS LTD.**  
**C/ O ARCHER, CATHRO & ASSOCIATES (1981) LIMITED**  
**1016- 510 W HASTINGS ST**  
**VANCOUVER BC V6B 1L8**

Page: 1  
 Finalized Date: 18- OCT- 2011  
 Account: MTT

**CERTIFICATE WH11194253**

Project: Midas Touch - Crag  
 P.O. No.: Batch 36  
 This report is for 36 Drill Core samples submitted to our lab in Whitehorse, YT, Canada on 26- SEP- 2011.  
 The following have access to data associated with this certificate:

MATT DUMALA JOAN MARIACHER	DOUG EATON BRUCE YOUNGMAN	SARAH EATON
-------------------------------	------------------------------	-------------

<b>SAMPLE PREPARATION</b>	
ALS CODE	DESCRIPTION
WEI- 21	Received Sample Weight
LOG- 22	Sample login - Rcd w/o BarCode
CRU- 31	Fine crushing - 70% <2mm
CRU- QC	Crushing QC Test
PUL- QC	Pulverizing QC Test
SPL- 21	Split sample - riffle splitter
PUL- 31	Pulverize split to 85% <75 um
LOG- 24	Pulp Login - Rcd w/o Barcode

<b>ANALYTICAL PROCEDURES</b>		
ALS CODE	DESCRIPTION	INSTRUMENT
Au- AA26	Ore Grade Au 50g FA AA finish	AAS
ME- MS61	48 element four acid ICP- MS	
Hg- CV41	Trace Hg - cold vapor/AAS	FIMS

To: **STRATEGIC METALS LTD.**  
**ATTN: JOAN MARIACHER**  
**C/ O ARCHER, CATHRO & ASSOCIATES (1981) LIMITED**  
**1016- 510 W HASTINGS ST**  
**VANCOUVER BC V6B 1L8**

This is the Final Report and supersedes any preliminary report with this certificate number. Results apply to samples as submitted. All pages of this report have been checked and approved for release.

**Signature:**   
 Colin Ramshaw, Vancouver Laboratory Manager



ALS Canada Ltd.  
 2103 Dollarton Hwy  
 North Vancouver BC V7H 0A7  
 Phone: 604 984 0221 Fax: 604 984 0218 www.alsglobal.com

To: STRATEGIC METALS LTD.  
 C/ O ARCHER, CATHRO & ASSOCIATES (1981)  
 LIMITED  
 1016- 510 W HASTINGS ST  
 VANCOUVER BC V6B 1L8

Page: 2 - A  
 Total # Pages: 2 (A - D)  
 Plus Appendix Pages  
 Finalized Date: 18- OCT- 2011  
 Account: MTT

Project: Midas Touch - Crag

**CERTIFICATE OF ANALYSIS WH11194253**

Sample Description	Method Analyte Units LOR	WEI- 21	Au- AA26	ME- MS61	ME- MS61	ME- MS61	ME- MS61	ME- MS61	ME- MS61	ME- MS61	ME- MS61	ME- MS61	ME- MS61	ME- MS61	ME- MS61	ME- MS61
		Recvd Wt. kg	Au ppm	Ag ppm	Al %	As ppm	Ba ppm	Be ppm	Bi ppm	Ca %	Cd ppm	Ce ppm	Co ppm	Cr ppm	Cs ppm	Cu ppm
L829902		4.56	0.03	0.14	0.52	288	130	0.16	0.02	19.35	<0.02	10.15	0.7	5	0.66	3.3
L829903		8.80	<0.01	0.17	3.21	113	710	0.76	0.09	10.30	<0.02	33.7	3.3	21	4.03	7.6
L829904		10.04	<0.01	0.13	3.86	72.3	430	0.92	0.10	7.42	0.05	45.1	3.9	29	5.87	9.2
L829905		10.26	<0.01	0.09	2.48	19	270	0.55	0.06	11.55	0.11	28.3	2.1	16	3.12	5.0
L829906		4.77	<0.01	0.10	3.15	16	290	0.89	0.09	16.00	0.04	41.9	2.8	21	3.90	7.7
L829907		8.86	<0.01	0.10	4.11	49	560	0.79	0.11	14.10	0.03	49.9	4.6	30	4.68	7.9
L829908		1.39	<0.01	0.18	5.99	268	650	1.53	0.17	5.80	0.10	73.7	8.4	48	6.98	15.2
L829909		3.38	<0.01	0.15	5.29	82	480	1.29	0.16	10.25	0.11	67.5	7.3	42	5.59	12.3
L829910		9.40	<0.01	0.17	4.78	36	490	1.07	0.13	12.90	0.06	61.0	6.0	35	4.75	10.9
L829911		2.05	<0.01	0.19	5.11	125	800	1.19	0.14	10.25	0.07	68.1	6.4	40	6.27	12.2
L829912		1.83	<0.01	0.17	5.43	123.5	670	1.27	0.16	9.20	0.06	66.6	6.9	44	6.42	13.3
L829913		0.24	3.97	1.56	3.15	759	250	0.74	4.05	2.04	1.98	40.1	6.9	52	6.53	69.4
L829914		1.53	<0.01	0.23	4.97	94	380	1.10	0.15	10.15	0.08	59.4	6.6	42	6.47	11.4
L829915		4.06	<0.01	0.19	5.32	15.1	400	1.16	0.15	9.87	0.07	58.8	6.7	43	7.13	12.4
L829916		9.20	<0.01	0.14	3.78	70	380	0.91	0.12	16.25	0.06	47.8	4.2	34	5.09	10.0
L829917		8.03	<0.01	0.03	0.10	<5	20	0.06	0.03	20.4	0.05	1.34	0.8	4	0.27	2.4
L829918		8.98	<0.01	0.13	3.50	72	490	0.95	0.13	20.5	0.08	45.2	4.0	34	4.82	10.0
L829919		1.41	<0.01	0.14	2.64	76	400	0.76	0.11	23.4	0.05	36.1	3.0	23	3.61	7.1
L829920		9.79	<0.01	0.13	4.07	25	650	1.08	0.13	17.15	0.06	50.2	4.6	32	5.65	9.9
L829921		9.65	<0.01	0.15	5.67	17	1190	1.51	0.11	12.45	0.09	91.6	12.8	60	10.35	22.0
L829922		7.92	<0.01	0.12	3.15	15	550	0.66	0.10	21.4	0.04	42.0	4.6	28	4.56	8.8
L829923		6.19	0.01	0.26	4.72	156	1110	0.93	0.15	12.80	0.06	55.7	7.6	48	5.47	15.9
L829924		3.16	0.01	0.03	0.18	96	170	0.06	0.01	20.3	<0.02	3.91	1.1	3	0.11	1.3
L829925		6.95	0.01	0.02	0.25	206	770	0.10	0.01	20.3	<0.02	5.80	1.2	3	0.22	1.2
L829926		2.31	<0.01	0.20	9.48	285	310	2.89	0.42	0.24	<0.02	91.1	25.8	77	12.35	49.9
L829927		8.49	<0.01	0.07	9.28	10.6	2380	2.66	0.49	0.22	<0.02	82.2	13.6	75	11.55	13.1
L829928		1.58	<0.01	0.10	10.40	6.4	1930	2.43	0.49	0.67	0.02	121.0	17.5	75	9.02	26.3
L829929		9.70	<0.01	0.06	9.81	4.5	1120	3.00	0.48	0.17	<0.02	80.8	15.7	75	12.85	34.1
L829930		8.40	<0.01	0.01	0.12	<5	20	0.05	0.02	20.2	0.06	1.62	1.5	1	0.26	1.8
L829931		9.54	<0.01	0.11	8.67	2.1	1230	2.62	0.42	1.03	<0.02	106.0	27.3	95	13.80	13.9
L829932		9.57	<0.01	0.13	9.18	88.3	2440	2.34	0.37	2.26	0.09	114.5	15.8	99	16.95	33.8
L829933		0.24	1.17	0.72	2.32	251	130	1.00	7.70	17.80	2.12	33.3	4.9	44	7.12	74.2
L829934		1.69	0.50	0.59	7.17	761	4530	1.84	0.27	4.98	0.03	80.0	18.3	94	13.80	30.4
L829935		7.60	0.10	0.05	0.14	317	90	0.10	0.01	19.75	<0.02	3.84	0.9	2	0.36	1.7
L829936		7.73	0.09	0.13	0.11	1060	60	0.09	0.01	19.95	0.55	5.48	1.1	2	0.31	3.6
L829937		6.50	0.28	0.12	0.07	735	20	0.12	0.01	20.7	0.53	4.53	1.0	1	0.11	6.1

\*\*\*\*\* See Appendix Page for comments regarding this certificate \*\*\*\*\*



ALS Canada Ltd.  
 2103 Dollarton Hwy  
 North Vancouver BC V7H 0A7  
 Phone: 604 984 0221 Fax: 604 984 0218 www.alsglobal.com

To: STRATEGIC METALS LTD.  
 C/ O ARCHER, CATHRO & ASSOCIATES (1981)  
 LIMITED  
 1016- 510 W HASTINGS ST  
 VANCOUVER BC V6B 1L8

Page: 2 - B  
 Total # Pages: 2 (A - D)  
 Plus Appendix Pages  
 Finalized Date: 18- OCT- 2011  
 Account: MTT

Project: Midas Touch - Crag

**CERTIFICATE OF ANALYSIS WH11194253**

Sample Description	Method Analyte Units LOR	ME- MS61	ME- MS61	ME- MS61	ME- MS61	Hg- CV41	ME- MS61	ME- MS61	ME- MS61	ME- MS61	ME- MS61	ME- MS61	ME- MS61	ME- MS61	ME- MS61	ME- MS61
		Fe %	Ga ppm	Ge ppm	Hf ppm	Hg ppm	In ppm	K %	La ppm	Li ppm	Mg %	Mn ppm	Mo ppm	Na %	Nb ppm	Ni ppm
L829902		0.75	1.32	0.08	0.3	5.89	0.006	0.20	6.0	2.1	11.10	1060	0.12	<0.01	0.7	3.1
L829903		1.43	7.21	0.09	2.2	4.56	0.016	1.48	16.2	7.0	6.20	599	0.17	0.02	5.1	9.9
L829904		1.40	9.06	0.14	2.8	3.03	0.024	1.78	22.3	8.7	3.80	349	0.21	0.01	5.7	11.8
L829905		0.80	5.47	0.11	1.5	0.23	0.012	1.23	13.2	5.9	5.37	351	0.16	<0.01	3.2	6.5
L829906		0.98	7.65	0.13	2.1	0.18	0.020	1.68	21.9	6.7	0.75	546	0.30	<0.01	4.5	9.3
L829907		1.60	10.05	0.14	2.4	0.30	0.026	2.18	24.4	7.2	1.21	426	0.22	0.01	6.3	12.8
L829908		2.46	16.40	0.16	3.5	0.70	0.039	3.34	38.1	10.3	0.61	264	1.09	0.01	11.6	24.1
L829909		1.98	13.75	0.13	3.2	0.52	0.039	2.81	34.0	8.4	0.58	358	0.29	0.01	9.9	20.3
L829910		1.61	11.75	0.14	2.7	0.32	0.029	2.55	30.9	6.6	0.50	320	0.33	0.01	7.9	17.0
L829911		1.85	13.35	0.16	3.0	0.31	0.034	2.69	33.2	7.4	0.77	311	0.38	0.01	9.0	19.3
L829912		1.98	13.90	0.15	3.2	0.36	0.035	2.87	32.3	7.4	0.82	308	0.36	0.01	9.4	20.8
L829913		2.85	9.30	0.14	1.7	5.57	0.155	1.36	22.5	10.9	0.97	291	23.5	<0.01	6.1	71.2
L829914		1.83	12.50	0.15	3.1	0.34	0.036	2.67	30.2	7.8	1.50	331	0.36	0.01	8.6	18.9
L829915		1.94	12.80	0.13	2.9	0.33	0.034	2.77	30.9	8.0	0.98	365	0.26	0.01	8.9	19.4
L829916		1.38	9.09	0.13	2.2	0.15	0.027	1.91	24.0	5.9	0.67	223	0.38	0.01	6.3	14.1
L829917		0.47	0.26	0.08	<0.1	<0.01	0.008	0.05	0.6	1.4	12.35	210	0.09	<0.01	0.3	3.6
L829918		1.48	8.51	0.12	1.8	0.11	0.025	1.84	22.7	7.0	0.51	192	0.36	0.01	5.7	14.2
L829919		1.02	6.33	0.11	1.4	0.08	0.022	1.43	16.8	5.9	0.45	170	0.24	<0.01	4.1	9.7
L829920		1.44	10.05	0.10	2.2	0.10	0.024	2.12	25.2	5.3	0.48	226	0.25	0.01	6.4	14.6
L829921		3.01	14.70	0.17	3.7	0.06	0.046	3.00	44.9	19.1	1.31	489	1.94	0.03	39.8	33.5
L829922		1.25	7.62	0.09	1.7	0.08	0.022	1.70	21.8	3.7	0.51	239	0.26	0.02	5.9	13.3
L829923		1.76	11.15	0.10	2.3	5.35	0.032	2.32	28.8	5.0	0.62	266	0.43	0.02	10.7	23.9
L829924		0.29	0.45	0.11	0.1	2.17	<0.005	0.05	2.3	0.8	11.30	559	0.08	<0.01	0.7	2.5
L829925		0.34	0.70	0.13	0.1	1.70	<0.005	0.10	3.4	0.8	11.45	590	0.07	0.01	0.6	2.9
L829926		4.52	29.0	0.21	2.7	1.64	0.077	4.44	36.9	9.7	0.47	83	0.23	0.10	15.7	41.0
L829927		5.02	27.2	0.21	2.6	0.11	0.076	4.23	35.3	7.8	0.77	835	0.32	0.13	14.5	32.7
L829928		5.75	28.4	0.25	2.5	0.77	0.078	3.64	59.8	17.5	0.79	735	0.36	0.14	16.3	46.0
L829929		4.94	29.7	0.23	2.6	0.05	0.083	4.35	34.2	17.2	0.80	762	0.31	0.13	16.0	39.2
L829930		0.47	0.34	0.08	<0.1	<0.01	0.005	0.05	0.8	0.8	11.85	199	0.09	<0.01	0.3	3.5
L829931		7.70	26.3	0.26	2.5	0.06	0.084	3.69	51.1	16.0	1.40	1040	2.33	0.13	28.8	66.9
L829932		4.43	25.6	0.22	2.8	1.23	0.080	3.78	58.6	19.1	1.20	592	0.95	0.15	33.2	42.0
L829933		2.60	9.37	0.11	1.4	2.55	0.676	0.72	23.1	9.2	3.45	1640	76.2	<0.01	5.6	77.8
L829934		9.62	18.50	0.27	2.9	18.6	0.041	3.02	39.7	5.6	2.92	344	1.52	0.12	36.5	53.9
L829935		0.64	0.38	0.06	0.1	11.5	<0.005	0.05	2.4	0.6	11.40	937	0.11	<0.01	0.4	2.5
L829936		0.86	0.36	0.08	0.1	72.5	<0.005	0.03	3.7	0.6	11.45	1080	0.14	<0.01	0.4	3.4
L829937		0.84	0.32	0.09	<0.1	36.2	0.005	0.01	3.1	0.8	11.75	1340	0.08	<0.01	0.2	2.7

\*\*\*\*\* See Appendix Page for comments regarding this certificate \*\*\*\*\*



ALS Canada Ltd.  
 2103 Dollarton Hwy  
 North Vancouver BC V7H 0A7  
 Phone: 604 984 0221 Fax: 604 984 0218 www.alsglobal.com

To: STRATEGIC METALS LTD.  
 C/ O ARCHER, CATHRO & ASSOCIATES (1981)  
 LIMITED  
 1016- 510 W HASTINGS ST  
 VANCOUVER BC V6B 1L8

Page: 2 - C  
 Total # Pages: 2 (A - D)  
 Plus Appendix Pages  
 Finalized Date: 18- OCT- 2011  
 Account: MTT

Project: Midas Touch - Crag

CERTIFICATE OF ANALYSIS WH11194253
------------------------------------

Sample Description	Method Analyte Units LOR	ME- MS61	ME- MS61	ME- MS61	ME- MS61	ME- MS61	ME- MS61	ME- MS61	ME- MS61	ME- MS61	ME- MS61	ME- MS61	ME- MS61	ME- MS61	ME- MS61	ME- MS61
		P	Pb	Rb	Re	S	Sb	Sc	Se	Sn	Sr	Ta	Te	Th	Ti	Tl
		ppm	ppm	ppm	ppm	%	ppm	ppm	ppm	ppm	ppm	ppm	ppm	ppm	ppm	%
L829902		160	12.7	5.5	<0.002	0.44	1.19	0.6	<1	0.2	64.7	0.05	<0.05	1.0	0.017	2.23
L829903		450	56.1	43.3	<0.002	1.49	4.81	3.6	1	0.9	50.0	0.40	<0.05	7.3	0.137	4.34
L829904		450	55.3	49.6	<0.002	1.51	3.44	4.3	1	1.0	46.8	0.47	<0.05	8.9	0.163	3.27
L829905		310	42.9	33.3	<0.002	0.84	0.17	2.4	1	0.7	82.9	0.26	<0.05	4.9	0.090	1.03
L829906		220	34.9	54.1	<0.002	1.00	0.19	3.9	1	0.9	186.5	0.41	<0.05	7.8	0.134	0.63
L829907		740	46.1	66.8	<0.002	1.74	0.19	5.1	1	1.1	224	0.52	<0.05	9.4	0.175	0.61
L829908		540	61.0	107.0	<0.002	2.79	0.60	5.7	1	1.8	101.0	0.89	<0.05	15.7	0.304	1.07
L829909		430	29.0	92.6	<0.002	2.24	0.28	7.2	2	1.7	158.0	0.79	<0.05	13.5	0.251	0.95
L829910		210	22.0	82.8	<0.002	1.82	0.24	5.3	1	1.4	216	0.60	<0.05	11.0	0.214	0.72
L829911		260	25.6	90.8	<0.002	2.04	0.28	5.8	1	1.6	148.5	0.69	<0.05	12.4	0.235	0.76
L829912		300	31.2	92.7	<0.002	2.20	0.29	6.2	1	1.7	131.0	0.77	<0.05	12.9	0.252	0.86
L829913		860	19.7	110.5	0.035	1.91	25.3	4.9	6	3.1	53.3	0.43	0.79	5.6	0.170	5.09
L829914		310	34.5	79.7	0.002	2.04	0.28	5.5	1	1.5	137.0	0.73	<0.05	11.8	0.240	0.74
L829915		270	39.4	85.8	0.002	2.12	0.26	6.0	1	1.5	130.5	0.68	<0.05	12.3	0.248	0.75
L829916		500	17.7	63.1	0.002	1.40	0.20	4.7	1	1.2	300	0.52	<0.05	8.9	0.174	0.48
L829917		190	1.3	2.0	<0.002	0.02	0.06	0.3	<1	0.2	40.6	<0.05	<0.05	<0.2	0.005	<0.02
L829918		280	11.5	68.7	0.002	1.47	0.20	4.3	1	1.1	470	0.46	<0.05	8.1	0.161	0.48
L829919		330	9.1	48.0	0.002	0.99	0.17	3.3	1	0.8	532	0.33	<0.05	6.6	0.113	0.35
L829920		260	13.9	73.5	<0.002	1.38	0.21	4.5	1	1.2	390	0.50	<0.05	9.3	0.171	0.52
L829921		1370	10.8	103.0	<0.002	1.41	0.26	9.6	1	1.8	404	2.57	<0.05	10.3	0.721	0.97
L829922		450	9.2	61.7	<0.002	1.26	0.20	4.5	1	1.1	452	0.41	<0.05	8.1	0.145	2.19
L829923		290	15.3	81.3	<0.002	1.84	1.86	6.1	2	1.5	269	0.72	<0.05	10.7	0.241	4.90
L829924		170	1.9	1.8	<0.002	0.14	0.31	0.6	1	<0.2	94.4	<0.05	<0.05	0.4	0.010	0.51
L829925		130	1.7	3.4	<0.002	0.23	0.45	0.6	1	0.2	106.0	<0.05	<0.05	0.5	0.011	0.68
L829926		410	11.1	136.0	<0.002	4.55	3.01	16.4	1	4.0	44.8	1.15	0.06	18.6	0.438	2.78
L829927		460	7.9	130.5	<0.002	0.17	0.65	16.6	1	3.7	52.9	1.09	0.05	18.3	0.406	1.23
L829928		540	26.9	145.5	<0.002	2.33	0.57	17.4	1	3.7	60.7	1.14	0.06	21.3	0.437	1.80
L829929		530	7.8	138.5	<0.002	0.11	0.33	18.1	1	3.9	87.4	1.11	0.06	17.2	0.430	1.09
L829930		180	1.3	2.1	<0.002	0.01	0.05	0.4	1	<0.2	43.2	<0.05	<0.05	0.2	0.006	0.02
L829931		1010	7.4	133.0	<0.002	0.13	0.33	17.7	1	3.2	83.8	1.62	0.06	15.8	0.495	0.95
L829932		880	35.9	131.5	<0.002	1.78	1.21	17.6	1	3.3	96.4	1.87	0.06	19.0	0.548	2.05
L829933		1070	18.3	66.6	0.057	0.95	13.45	4.4	4	6.0	209	0.33	0.36	5.0	0.125	1.66
L829934		930	58.8	97.2	<0.002	>10.0	10.20	13.1	1	2.4	87.1	1.98	0.06	13.2	0.526	9.64
L829935		210	4.1	1.5	<0.002	0.40	0.61	0.4	1	<0.2	69.0	<0.05	<0.05	0.3	0.005	2.21
L829936		310	77.7	0.9	<0.002	0.69	13.00	0.5	1	<0.2	69.7	<0.05	<0.05	0.3	0.005	6.35
L829937		320	29.7	0.5	<0.002	0.42	5.38	0.3	1	<0.2	70.4	<0.05	<0.05	0.2	<0.005	5.25



ALS Canada Ltd.  
 2103 Dollarton Hwy  
 North Vancouver BC V7H 0A7  
 Phone: 604 984 0221 Fax: 604 984 0218 www.alsglobal.com

To: STRATEGIC METALS LTD.  
 C/ O ARCHER, CATHRO & ASSOCIATES (1981)  
 LIMITED  
 1016- 510 W HASTINGS ST  
 VANCOUVER BC V6B 1L8

Page: 2 - D  
 Total # Pages: 2 (A - D)  
 Plus Appendix Pages  
 Finalized Date: 18- OCT- 2011  
 Account: MTT

Project: Midas Touch - Crag

**CERTIFICATE OF ANALYSIS WH11194253**

Sample Description	Method Analyte Units LOR	ME- MS61	ME- MS61	ME- MS61	ME- MS61	ME- MS61	ME- MS61
		U ppm	V ppm	W ppm	Y ppm	Zn ppm	Zr ppm
		0.1	1	0.1	0.1	2	0.5
L829902		1.8	5	0.2	4.8	2	13.6
L829903		2.6	25	0.8	10.2	7	76.8
L829904		2.7	29	0.7	11.6	52	82.9
L829905		1.9	15	0.4	7.7	66	53.6
L829906		2.0	23	0.5	10.7	33	68.6
L829907		2.9	30	0.7	13.4	53	71.7
L829908		3.6	52	1.3	12.1	106	122.0
L829909		3.2	43	0.9	15.9	117	93.4
L829910		2.5	38	0.7	12.0	62	84.7
L829911		2.9	43	0.8	12.5	54	87.2
L829912		3.3	46	0.8	12.2	62	92.1
L829913		5.4	326	14.8	15.0	150	56.8
L829914		2.9	43	0.9	13.3	71	82.5
L829915		2.8	45	0.8	12.1	74	88.8
L829916		3.0	34	0.7	11.6	43	74.0
L829917		0.7	4	0.1	0.7	14	0.8
L829918		3.0	32	0.7	10.8	54	62.9
L829919		3.0	23	0.5	8.3	41	46.1
L829920		2.9	30	0.7	10.9	41	67.8
L829921		2.4	105	0.9	15.7	58	146.5
L829922		2.2	27	0.6	11.0	32	63.3
L829923		2.6	47	2.0	12.9	50	85.1
L829924		0.9	3	0.2	2.8	2	7.9
L829925		0.7	3	0.2	3.1	3	4.6
L829926		3.4	94	2.9	15.7	32	92.6
L829927		3.5	94	1.9	15.2	44	86.3
L829928		3.5	90	2.0	19.5	105	103.0
L829929		3.5	96	1.9	16.5	54	93.1
L829930		0.5	3	0.1	1.0	14	0.9
L829931		2.8	106	1.3	19.6	50	113.0
L829932		3.0	110	1.7	18.6	267	119.0
L829933		16.1	332	31.3	24.9	447	61.1
L829934		3.0	98	3.5	15.8	9	133.0
L829935		1.5	2	0.1	3.1	7	2.3
L829936		2.0	2	0.1	3.4	184	2.6
L829937		2.2	1	0.1	3.4	187	1.8



ALS Canada Ltd.  
2103 Dollarton Hwy  
North Vancouver BC V7H 0A7  
Phone: 604 984 0221 Fax: 604 984 0218 www.alsglobal.com

To: STRATEGIC METALS LTD.  
C/ O ARCHER, CATHRO & ASSOCIATES (1981)  
LIMITED  
1016- 510 W HASTINGS ST  
VANCOUVER BC V6B 1L8

Page: Appendix 1  
Total # Appendix Pages: 1  
Finalized Date: 18- OCT- 2011  
Account: MTT

Project: Midas Touch - Crag

**CERTIFICATE OF ANALYSIS WH11194253**

Method	CERTIFICATE COMMENTS
ME- MS61	Interference: Ca > 10% on ICP- MS As, ICP- AES results shown.
ME- MS61	REE's may not be totally soluble in this method.
Hg- CV41	Detection limits on samples requiring dilutions due to interferences or high concentration levels have been increased according to the dilution factor.





ALS Canada Ltd.  
 2103 Dollarton Hwy  
 North Vancouver BC V7H 0A7  
 Phone: 604 984 0221 Fax: 604 984 0218 www.alsglobal.com

To: **STRATEGIC METALS LTD.**  
**C/ O ARCHER, CATHRO & ASSOCIATES (1981) LIMITED**  
**1016- 510 W HASTINGS ST**  
**VANCOUVER BC V6B 1L8**

**Page: 1**  
**Finalized Date: 19- OCT- 2011**  
**This copy reported on**  
**24- OCT- 2011**  
**Account: MTT**

**CERTIFICATE WH11194385**

Project: Midas Touch - Crag  
 P.O. No.: Batch 34  
 This report is for 36 Drill Core samples submitted to our lab in Whitehorse, YT, Canada on 27- SEP- 2011.  
 The following have access to data associated with this certificate:

MATT DUMALA JOAN MARIACHER	DOUG EATON BRUCE YOUNGMAN	SARAH EATON
-------------------------------	------------------------------	-------------

SAMPLE PREPARATION	
ALS CODE	DESCRIPTION
WEI- 21	Received Sample Weight
LOG- 22	Sample login - Rcd w/o BarCode
CRU- 31	Fine crushing - 70% <2mm
CRU- QC	Crushing QC Test
PUL- QC	Pulverizing QC Test
SPL- 21	Split sample - riffle splitter
PUL- 31	Pulverize split to 85% <75 um
LOG- 24	Pulp Login - Rcd w/o Barcode

ANALYTICAL PROCEDURES		
ALS CODE	DESCRIPTION	INSTRUMENT
Au- AA26	Ore Grade Au 50g FA AA finish	AAS
ME- MS61	48 element four acid ICP- MS	
Hg- CV41	Trace Hg - cold vapor/AAS	FIMS
ME- OG62	Ore Grade Elements - Four Acid	ICP- AES
Zn- OG62	Ore Grade Zn - Four Acid	VARIABLE

To: **STRATEGIC METALS LTD.**  
**ATTN: JOAN MARIACHER**  
**C/ O ARCHER, CATHRO & ASSOCIATES (1981) LIMITED**  
**1016- 510 W HASTINGS ST**  
**VANCOUVER BC V6B 1L8**

This is the Final Report and supersedes any preliminary report with this certificate number. Results apply to samples as submitted. All pages of this report have been checked and approved for release.

**Signature:**   
 Colin Ramshaw, Vancouver Laboratory Manager



ALS Canada Ltd.  
 2103 Dollarton Hwy  
 North Vancouver BC V7H 0A7  
 Phone: 604 984 0221 Fax: 604 984 0218 www.alsglobal.com

To: STRATEGIC METALS LTD.  
 C/ O ARCHER, CATHRO & ASSOCIATES (1981)  
 LIMITED  
 1016- 510 W HASTINGS ST  
 VANCOUVER BC V6B 1L8

Page: 2 - A  
 Total # Pages: 2 (A - D)  
 Plus Appendix Pages  
 Finalized Date: 19- OCT- 2011  
 Account: MTT

Project: Midas Touch - Crag

**CERTIFICATE OF ANALYSIS WH11194385**

Sample Description	Method Analyte Units LOR	WEI- 21	Au- AA26	ME- MS61	ME- MS61	ME- MS61	ME- MS61	ME- MS61	ME- MS61	ME- MS61	ME- MS61	ME- MS61	ME- MS61	ME- MS61	ME- MS61	ME- MS61
		Recvd Wt. kg	Au ppm	Ag ppm	Al %	As ppm	Ba ppm	Be ppm	Bi ppm	Ca %	Cd ppm	Ce ppm	Co ppm	Cr ppm	Cs ppm	Cu ppm
		0.02	0.01	0.01	0.01	0.2	10	0.05	0.01	0.01	0.02	0.01	1	0.05	0.2	
L829829		5.92	<0.01	0.32	6.81	21.1	650	1.52	0.43	5.15	0.32	75.0	18.3	77	4.67	40.2
L829830		3.73	0.01	0.14	0.32	34	70	0.11	0.02	19.60	1.09	7.87	1.0	4	0.29	3.7
L829831		3.38	0.01	4.09	0.20	25	50	0.10	0.02	20.1	4.69	6.36	0.7	5	0.17	14.8
L829832		2.55	0.05	0.46	0.12	142	30	0.05	0.04	15.95	0.75	4.02	1.1	3	0.10	7.3
L829833		1.50	0.02	0.19	0.55	50	120	0.24	0.05	18.90	1.49	8.17	1.2	6	0.95	5.2
L829834		4.28	<0.01	0.12	0.08	33	20	0.09	0.02	20.7	9.48	3.06	0.9	2	0.09	3.7
L829835		5.83	<0.01	0.02	0.09	<5	20	0.07	0.03	20.6	0.10	1.16	0.7	1	0.82	2.6
L829836		6.94	<0.01	0.07	0.06	20	10	0.08	0.02	21.0	8.69	2.42	0.6	1	0.05	3.2
L829837		2.92	0.01	0.13	0.04	23	10	0.09	0.02	19.60	17.80	2.10	0.8	1	<0.05	4.6
L829838		2.02	0.01	0.76	0.04	56	10	0.05	0.03	18.90	129.5	2.40	3.2	1	0.05	20.3
L829839		1.44	<0.01	0.08	0.10	26	20	0.12	0.02	20.0	5.07	2.72	0.4	1	0.12	3.1
L829840		9.77	<0.01	0.05	0.05	24	10	0.08	0.01	20.6	6.40	2.61	0.5	1	<0.05	2.2
L829841		5.13	<0.01	0.05	0.04	23	10	<0.05	0.02	21.9	4.62	1.80	0.2	1	<0.05	2.3
L829842		8.52	0.01	0.05	0.07	25	20	0.06	0.01	21.0	0.59	2.74	0.3	1	0.06	2.2
L829843		3.67	0.01	0.04	0.09	32	40	0.05	<0.01	19.95	0.02	3.02	1.4	1	0.06	2.3
L829844		8.80	<0.01	0.01	0.10	6	90	0.07	0.03	19.65	0.05	1.22	1.7	1	0.64	2.1
L829845		5.19	0.02	0.52	0.35	120	170	0.09	0.02	18.45	21.3	9.93	3.4	3	0.23	9.7
L829846		6.56	0.01	0.21	0.61	76	340	0.20	0.03	18.90	0.37	12.25	2.6	5	0.58	5.7
L829847		3.38	0.01	0.19	1.70	85	800	0.33	0.02	16.45	0.07	27.8	7.4	8	1.74	7.7
L829848		2.15	0.03	0.06	0.24	74	90	0.07	<0.01	19.25	0.02	5.59	1.3	2	0.31	1.8
L829849		6.99	0.01	0.05	0.15	50	70	0.07	0.01	19.55	<0.02	5.25	1.5	2	0.10	1.8
L829850		9.53	0.01	0.12	0.11	45	30	0.05	0.03	20.4	0.04	4.10	1.3	1	0.07	1.9
L829851		0.25	1.46	29.7	7.67	137.5	600	0.44	10.35	5.91	35.4	28.5	93.1	119	1.72	6750
L829852		10.02	0.01	0.05	0.05	27	10	<0.05	0.01	19.70	0.02	2.73	1.1	1	<0.05	3.6
L829853		9.74	0.02	0.09	0.24	58	120	0.08	0.01	19.55	0.02	7.34	1.7	3	0.17	3.0
L829854		9.55	0.01	0.12	0.36	47	190	0.14	0.02	19.70	<0.02	8.71	1.9	4	0.25	3.4
L829855		11.08	0.01	0.27	2.66	85	840	0.42	0.03	16.30	0.02	37.3	8.7	18	3.17	11.3
L829856		8.67	0.01	0.15	3.42	63	740	0.52	0.01	14.05	0.04	54.2	11.3	22	4.95	12.9
L829857		9.95	<0.01	0.17	1.63	37	490	0.35	0.03	17.55	0.28	23.7	5.2	10	2.31	6.3
L829858		9.99	0.01	0.30	0.88	38	350	0.27	0.04	19.15	<0.02	16.40	3.0	6	1.63	5.7
L829859		10.12	0.01	0.12	0.44	63	270	0.15	0.03	20.2	0.33	12.40	2.2	4	0.52	4.2
L829860		9.78	0.01	0.14	0.57	90	380	0.17	0.03	19.40	<0.02	14.70	2.5	4	0.66	5.4
L829861		0.25	3.77	1.46	3.23	803	690	0.57	4.38	1.99	1.91	33.4	8.0	51	7.06	73.9
L829862		9.75	0.03	0.24	0.75	109	570	0.18	0.05	18.95	0.07	17.05	3.0	6	0.69	7.7
L829863		2.39	0.03	0.24	0.79	78	790	0.23	0.04	20.2	<0.02	17.55	3.0	6	0.73	6.4
L829864		4.75	0.02	0.14	0.56	534	280	0.18	0.03	19.55	<0.02	16.00	2.6	3	0.43	4.5



ALS Canada Ltd.  
 2103 Dollarton Hwy  
 North Vancouver BC V7H 0A7  
 Phone: 604 984 0221 Fax: 604 984 0218 www.alsglobal.com

To: STRATEGIC METALS LTD.  
 C/ O ARCHER, CATHRO & ASSOCIATES (1981)  
 LIMITED  
 1016- 510 W HASTINGS ST  
 VANCOUVER BC V6B 1L8

Page: 2 - B  
 Total # Pages: 2 (A - D)  
 Plus Appendix Pages  
 Finalized Date: 19- OCT- 2011  
 Account: MTT

Project: Midas Touch - Crag

**CERTIFICATE OF ANALYSIS WH11194385**

Sample Description	Method Analyte Units LOR	ME- MS61	ME- MS61	ME- MS61	ME- MS61	Hg- CV41	ME- MS61	ME- MS61	ME- MS61	ME- MS61	ME- MS61	ME- MS61	ME- MS61	ME- MS61	ME- MS61	ME- MS61
		Fe %	Ga ppm	Ge ppm	Hf ppm	Hg ppm	In ppm	K %	La ppm	Li ppm	Mg %	Mn ppm	Mo ppm	Na %	Nb ppm	Ni ppm
L829829		4.52	16.50	0.13	2.6	0.67	0.055	2.01	38.6	53.8	2.70	1080	1.18	0.29	11.8	62.4
L829830		0.43	0.92	0.13	0.2	1.90	0.006	0.10	5.6	2.8	11.45	992	0.20	0.02	0.6	1.5
L829831		0.48	0.71	0.13	0.1	2.96	0.009	0.06	4.7	2.2	11.90	768	1.41	0.02	2.7	0.7
L829832		9.66	0.40	0.17	0.1	4.96	0.009	0.03	2.8	1.4	9.25	647	0.11	0.01	0.2	1.2
L829833		1.25	1.36	0.13	0.2	2.01	0.007	0.18	4.9	4.9	11.10	749	0.22	0.03	1.0	2.5
L829834		0.54	0.56	0.11	<0.1	3.88	0.009	0.02	2.4	1.3	12.35	757	0.06	0.02	0.1	0.8
L829835		0.46	0.26	<0.05	<0.1	0.02	<0.005	0.05	0.6	1.7	12.45	196	0.08	0.01	0.4	0.9
L829836		0.44	0.32	0.09	<0.1	3.82	0.009	0.02	1.7	1.1	12.55	706	0.07	0.02	0.1	<0.2
L829837		0.47	0.43	0.11	<0.1	6.46	0.013	0.01	1.5	0.9	11.55	629	0.06	0.01	0.1	0.7
L829838		1.27	2.72	0.19	<0.1	32.2	0.019	0.01	1.7	1.1	11.10	725	0.08	0.01	0.1	5.9
L829839		0.41	0.40	0.12	<0.1	1.27	<0.005	0.03	1.8	1.4	11.85	644	0.05	0.02	0.1	<0.2
L829840		0.59	0.25	0.11	<0.1	1.52	0.010	0.01	1.8	0.9	12.25	670	0.06	0.01	0.1	<0.2
L829841		0.27	0.16	0.09	<0.1	0.86	<0.005	0.01	1.2	0.7	13.20	501	<0.05	0.01	<0.1	<0.2
L829842		0.25	0.17	0.13	<0.1	0.60	<0.005	0.02	2.0	0.8	12.45	495	0.05	0.01	0.1	<0.2
L829843		0.43	0.41	0.10	<0.1	0.46	<0.005	0.03	2.3	1.3	12.75	592	0.07	0.01	0.3	<0.2
L829844		0.44	0.50	0.22	<0.1	0.01	0.006	0.04	0.6	1.9	12.65	205	0.09	0.01	0.5	0.3
L829845		1.89	1.76	0.06	0.2	14.0	0.026	0.12	7.2	2.3	11.00	1250	0.11	0.01	0.8	3.1
L829846		0.60	1.94	0.10	0.3	2.04	<0.005	0.25	8.9	2.6	10.85	774	0.11	0.02	1.1	1.7
L829847		1.27	4.78	0.08	1.4	2.07	0.014	0.70	15.8	5.0	10.00	522	0.73	0.03	20.1	8.3
L829848		0.32	0.88	0.23	0.1	0.87	<0.005	0.07	4.1	1.6	12.20	504	0.08	0.01	0.5	<0.2
L829849		0.28	0.77	0.36	0.1	0.59	<0.005	0.05	4.1	1.4	12.40	545	0.09	0.02	0.5	<0.2
L829850		0.36	0.50	0.20	<0.1	2.24	<0.005	0.03	3.2	1.2	12.95	653	0.14	0.02	0.4	<0.2
L829851		9.23	14.45	0.25	0.8	0.09	2.75	1.03	17.5	11.1	2.29	921	64.9	0.83	3.4	349
L829852		0.17	0.30	0.15	<0.1	0.24	<0.005	0.01	2.2	0.9	12.60	416	0.10	0.02	0.3	<0.2
L829853		0.32	0.93	0.29	0.1	1.10	<0.005	0.09	5.5	1.6	12.25	565	0.15	0.01	0.6	0.5
L829854		0.41	1.23	0.25	0.2	0.96	<0.005	0.14	6.3	1.8	11.65	662	0.13	0.02	0.8	1.3
L829855		1.69	7.00	0.11	2.1	2.03	0.022	0.94	19.5	5.8	9.42	775	1.23	0.10	26.2	12.9
L829856		1.81	9.18	0.13	3.0	1.40	0.029	1.19	27.3	6.3	8.31	594	1.81	0.14	42.4	15.0
L829857		0.79	4.30	0.13	1.4	0.78	0.016	0.61	15.0	4.0	10.55	566	0.74	0.08	17.0	5.1
L829858		0.68	2.49	0.12	0.4	0.59	0.008	0.37	11.9	3.9	11.65	626	0.23	0.03	1.7	2.9
L829859		0.45	1.38	0.21	0.2	1.06	0.005	0.17	9.7	2.2	12.30	575	0.13	0.02	1.0	1.4
L829860		0.67	1.79	0.16	0.2	1.52	0.006	0.23	11.5	2.6	11.55	629	0.21	0.02	1.1	2.0
L829861		2.81	10.05	0.14	1.7	5.49	0.156	1.38	18.9	10.6	1.00	301	28.2	0.01	6.5	72.3
L829862		0.70	2.04	0.10	0.3	2.88	0.006	0.26	13.1	3.1	11.45	651	0.34	0.02	1.4	3.3
L829863		0.62	2.13	0.13	0.3	2.64	0.005	0.26	13.7	3.1	11.60	755	0.28	0.02	1.6	2.7
L829864		0.43	1.80	0.20	0.2	2.49	0.005	0.17	13.3	3.0	11.50	674	0.25	0.03	1.1	2.1



ALS Canada Ltd.  
 2103 Dollarton Hwy  
 North Vancouver BC V7H 0A7  
 Phone: 604 984 0221 Fax: 604 984 0218 www.alsglobal.com

To: STRATEGIC METALS LTD.  
 C/ O ARCHER, CATHRO & ASSOCIATES (1981)  
 LIMITED  
 1016- 510 W HASTINGS ST  
 VANCOUVER BC V6B 1L8

Page: 2 - C  
 Total # Pages: 2 (A - D)  
 Plus Appendix Pages  
 Finalized Date: 19- OCT- 2011  
 Account: MTT

Project: Midas Touch - Crag

**CERTIFICATE OF ANALYSIS WH11194385**

Sample Description	Method Analyte Units LOR	ME- MS61	ME- MS61	ME- MS61	ME- MS61	ME- MS61	ME- MS61	ME- MS61	ME- MS61	ME- MS61	ME- MS61	ME- MS61	ME- MS61	ME- MS61	ME- MS61	ME- MS61
		P	Pb	Rb	Re	S	Sb	Sc	Se	Sn	Sr	Ta	Te	Th	Ti	Tl
		ppm	ppm	ppm	ppm	%	ppm	ppm	ppm	ppm	ppm	ppm	ppm	ppm	%	ppm
		10	0.5	0.1	0.002	0.01	0.05	0.1	1	0.2	0.2	0.05	0.05	0.2	0.005	0.02
L829829		560	21.5	115.0	0.003	0.05	2.32	12.6	1	2.3	134.0	0.87	<0.05	14.0	0.345	0.61
L829830		360	10.5	4.9	0.004	0.11	1.31	1.1	1	0.6	71.0	<0.05	<0.05	0.8	0.013	0.49
L829831		240	7.3	2.7	0.005	0.30	0.94	0.8	1	1.3	80.5	<0.05	<0.05	0.4	0.009	0.29
L829832		140	27.5	1.6	0.007	>10.0	1.88	0.6	1	0.7	70.1	<0.05	<0.05	0.3	0.005	5.39
L829833		350	9.6	9.6	0.002	0.62	1.15	1.3	2	0.8	84.3	0.06	<0.05	1.1	0.024	0.61
L829834		100	7.1	1.1	0.006	0.56	0.70	0.4	<1	0.7	73.5	<0.05	<0.05	0.2	<0.005	0.42
L829835		170	1.6	4.5	0.002	0.01	0.19	0.4	1	0.6	47.2	<0.05	<0.05	<0.2	<0.005	0.02
L829836		190	5.5	0.7	0.004	0.44	0.60	0.3	<1	0.6	61.0	<0.05	<0.05	<0.2	<0.005	0.41
L829837		170	8.9	0.5	0.004	0.70	0.68	0.2	1	0.7	55.7	<0.05	<0.05	<0.2	<0.005	0.48
L829838		130	90.6	0.4	0.003	4.28	3.22	0.3	1	1.0	61.8	<0.05	<0.05	<0.2	<0.005	1.52
L829839		230	4.4	1.3	0.006	0.32	0.67	0.4	<1	0.6	72.8	<0.05	<0.05	<0.2	<0.005	0.27
L829840		230	6.2	0.5	0.006	0.58	0.47	0.3	1	0.5	60.8	<0.05	<0.05	<0.2	<0.005	0.30
L829841		160	4.1	0.2	0.004	0.28	0.67	0.2	<1	0.5	63.3	<0.05	<0.05	<0.2	<0.005	0.25
L829842		160	2.5	0.8	0.003	0.16	0.32	0.2	<1	0.5	68.8	<0.05	<0.05	<0.2	<0.005	0.50
L829843		120	2.4	1.2	<0.002	0.37	0.39	0.3	2	<0.2	81.9	<0.05	<0.05	<0.2	<0.005	0.60
L829844		200	1.2	3.2	<0.002	0.01	0.11	0.4	1	<0.2	47.8	<0.05	<0.05	<0.2	0.005	0.02
L829845		350	132.0	4.5	<0.002	2.50	5.58	1.1	2	0.4	93.0	<0.05	<0.05	0.7	0.014	3.73
L829846		380	10.4	9.3	<0.002	0.49	1.63	1.6	2	0.2	132.0	0.06	<0.05	1.3	0.022	1.80
L829847		870	6.4	24.3	0.002	1.48	2.07	4.5	2	0.5	108.0	1.26	<0.05	2.2	0.299	1.63
L829848		300	1.8	3.1	<0.002	0.16	0.96	0.7	2	0.2	143.5	<0.05	<0.05	0.3	0.006	0.69
L829849		270	2.5	1.9	<0.002	0.13	0.47	0.5	1	<0.2	81.8	<0.05	<0.05	0.3	0.006	0.48
L829850		230	2.3	1.1	<0.002	0.11	1.99	0.4	1	<0.2	91.7	<0.05	<0.05	0.2	<0.005	0.41
L829851		710	8250	32.7	0.019	6.58	34.4	16.3	16	7.6	160.5	0.25	0.66	3.4	0.207	2.40
L829852		200	4.2	0.5	<0.002	0.05	0.35	0.2	1	<0.2	76.0	<0.05	<0.05	<0.2	<0.005	0.16
L829853		280	5.7	3.0	<0.002	0.17	0.91	0.8	1	<0.2	90.0	<0.05	<0.05	0.5	0.009	0.75
L829854		360	6.1	4.9	<0.002	0.27	0.69	1.1	2	0.2	100.5	0.05	<0.05	0.7	0.014	0.83
L829855		1100	9.6	25.9	<0.002	1.79	2.35	6.0	2	0.7	117.5	1.84	<0.05	3.2	0.400	2.04
L829856		1460	4.8	31.3	<0.002	1.69	2.49	8.0	2	1.0	95.7	2.96	<0.05	3.8	0.631	1.50
L829857		820	6.3	18.0	<0.002	0.67	1.80	3.9	2	0.5	97.8	1.12	<0.05	2.3	0.248	1.05
L829858		460	13.7	11.9	<0.002	0.60	1.93	2.2	1	0.3	108.5	0.11	<0.05	1.8	0.036	1.49
L829859		400	5.9	5.3	<0.002	0.33	0.99	1.3	2	0.2	107.0	0.06	<0.05	1.0	0.017	1.13
L829860		390	9.5	7.5	<0.002	0.55	1.20	1.6	2	0.2	126.5	0.07	<0.05	1.2	0.020	1.78
L829861		870	18.9	97.6	0.042	1.89	27.0	6.6	8	3.1	51.4	0.47	0.83	5.5	0.176	5.51
L829862		620	11.2	8.8	<0.002	0.54	1.74	1.8	1	0.2	133.5	0.09	<0.05	1.6	0.026	2.44
L829863		630	10.9	8.6	<0.002	0.59	1.62	2.1	1	0.2	177.5	0.11	<0.05	1.7	0.031	2.77
L829864		290	6.9	5.7	<0.002	0.41	1.05	1.6	2	0.2	118.5	0.07	<0.05	1.2	0.021	2.43



ALS Canada Ltd.  
 2103 Dollarton Hwy  
 North Vancouver BC V7H 0A7  
 Phone: 604 984 0221 Fax: 604 984 0218 www.alsglobal.com

To: STRATEGIC METALS LTD.  
 C/ O ARCHER, CATHRO & ASSOCIATES (1981)  
 LIMITED  
 1016- 510 W HASTINGS ST  
 VANCOUVER BC V6B 1L8

Page: 2 - D  
 Total # Pages: 2 (A - D)  
 Plus Appendix Pages  
 Finalized Date: 19- OCT- 2011  
 Account: MTT

Project: Midas Touch - Crag

**CERTIFICATE OF ANALYSIS WH11194385**

Sample Description	Method Analyte Units LOR	ME- MS61	ME- MS61	ME- MS61	ME- MS61	ME- MS61	ME- MS61	Zn- OG62
		U	V	W	Y	Zn	Zr	Zn
		ppm	ppm	ppm	ppm	ppm	ppm	%
		0.1	1	0.1	0.1	2	0.5	0.001
L829829		3.0	87	1.3	16.8	150	83.6	
L829830		1.1	4	0.5	3.4	303	5.7	
L829831		0.9	3	0.2	3.1	1660	3.5	
L829832		0.7	3	0.1	2.2	342	2.0	
L829833		0.9	10	0.3	3.4	618	7.1	
L829834		0.5	2	0.1	2.1	3560	1.4	
L829835		0.7	3	0.1	0.9	20	<0.5	
L829836		0.7	1	<0.1	1.6	3460	0.9	
L829837		0.6	1	<0.1	1.5	6200	0.8	
L829838		0.5	1	<0.1	1.6	>10000	0.6	5.33
L829839		0.5	2	0.1	2.0	1560	1.2	
L829840		0.7	1	<0.1	1.8	2430	0.7	
L829841		0.8	1	<0.1	1.4	1710	0.5	
L829842		0.7	1	0.2	1.7	224	1.1	
L829843		0.4	1	0.1	2.2	17	1.6	
L829844		0.5	3	0.1	1.1	16	0.5	
L829845		1.0	4	0.4	4.8	8160	7.3	
L829846		1.1	6	0.4	5.5	158	11.2	
L829847		1.3	38	1.4	8.5	37	62.4	
L829848		0.7	2	0.3	3.6	16	3.2	
L829849		0.7	2	0.1	2.6	9	2.9	
L829850		0.8	1	0.2	2.1	11	1.8	
L829851		5.3	395	7.0	14.6	7530	27.7	
L829852		0.7	1	0.1	1.8	8	1.0	
L829853		1.1	2	0.2	3.5	7	3.9	
L829854		1.2	4	0.3	4.9	3	6.1	
L829855		1.6	53	1.1	10.7	7	84.7	
L829856		1.3	83	1.5	11.4	14	127.5	
L829857		1.4	33	0.6	8.1	81	54.1	
L829858		1.4	7	0.3	6.7	4	13.1	
L829859		1.3	4	0.3	5.3	62	6.7	
L829860		1.6	6	0.4	6.3	4	7.8	
L829861		5.2	342	16.6	16.4	160	54.1	
L829862		2.0	6	0.5	6.9	17	11.2	
L829863		2.2	6	0.7	8.5	5	10.3	
L829864		1.7	4	0.5	7.3	5	7.8	



ALS Canada Ltd.  
2103 Dollarton Hwy  
North Vancouver BC V7H 0A7  
Phone: 604 984 0221 Fax: 604 984 0218 www.alsglobal.com

To: STRATEGIC METALS LTD.  
C/ O ARCHER, CATHRO & ASSOCIATES (1981)  
LIMITED  
1016- 510 W HASTINGS ST  
VANCOUVER BC V6B 1L8

Page: Appendix 1  
Total # Appendix Pages: 1  
Finalized Date: 19- OCT- 2011  
Account: MTT

Project: Midas Touch - Crag

**CERTIFICATE OF ANALYSIS WH11194385**

Method	CERTIFICATE COMMENTS
ME- MS61	Interference: Ca > 10% on ICP- MS As, ICP- AES results shown.
ME- MS61	REE's may not be totally soluble in this method.
Hg- CV41	Detection limits on samples requiring dilutions due to interferences or high concentration levels have been increased according to the dilution factor.



ALS Canada Ltd.  
 2103 Dollarton Hwy  
 North Vancouver BC V7H 0A7  
 Phone: 604 984 0221 Fax: 604 984 0218 www.alsglobal.com

To: **STRATEGIC METALS LTD.**

**C/ O ARCHER, CATHRO & ASSOCIATES (1981) LIMITED**

**1016- 510 W HASTINGS ST  
 VANCOUVER BC V6B 1L8**

**Page: 1**  
**Finalized Date: 27- JUN- 2011**  
**Account: MTT**

**CERTIFICATE WH11082030**

Project: Midas Touch  
 P.O. No.:  
 This report is for 36 Drill Core samples submitted to our lab in Whitehorse, YT, Canada on 13- JUN- 2011.  
 The following have access to data associated with this certificate:

DOUG EATON BRUCE YOUNGMAN	SARAH EATON	JOAN MARIACHER
------------------------------	-------------	----------------

<b>SAMPLE PREPARATION</b>	
ALS CODE	DESCRIPTION
WEI- 21	Received Sample Weight
LOG- 22	Sample login - Rcd w/o BarCode
CRU- 31	Fine crushing - 70% <2mm
CRU- QC	Crushing QC Test
PUL- QC	Pulverizing QC Test
SPL- 21	Split sample - riffle splitter
PUL- 31	Pulverize split to 85% <75 um
LOG- 24	Pulp Login - Rcd w/o Barcode

<b>ANALYTICAL PROCEDURES</b>		
ALS CODE	DESCRIPTION	INSTRUMENT
Au- AA26	Ore Grade Au 50g FA AA finish	AAS
ME- MS61	48 element four acid ICP- MS	
Hg- CV41	Trace Hg - cold vapor/AAS	FIMS
Ag- OG62	Ore Grade Ag - Four Acid	VARIABLE
ME- OG62	Ore Grade Elements - Four Acid	ICP- AES
Pb- OG62	Ore Grade Pb - Four Acid	VARIABLE
Zn- OG62	Ore Grade Zn - Four Acid	VARIABLE
As- OG62	Ore Grade As - Four Acid	VARIABLE
Zn- VOL50	Zn by titration	

To: **STRATEGIC METALS LTD.**  
**ATTN: JOAN MARIACHER**  
**C/ O ARCHER, CATHRO & ASSOCIATES (1981) LIMITED**  
**1016- 510 W HASTINGS ST**  
**VANCOUVER BC V6B 1L8**

This is the Final Report and supersedes any preliminary report with this certificate number. Results apply to samples as submitted. All pages of this report have been checked and approved for release.

**Signature:**   
 Colin Ramshaw, Vancouver Laboratory Manager



ALS Canada Ltd.  
 2103 Dollarton Hwy  
 North Vancouver BC V7H 0A7  
 Phone: 604 984 0221 Fax: 604 984 0218 www.alsglobal.com

To: STRATEGIC METALS LTD.  
 C/ O ARCHER, CATHRO & ASSOCIATES (1981)  
 LIMITED  
 1016- 510 W HASTINGS ST  
 VANCOUVER BC V6B 1L8

Page: 2 - A  
 Total # Pages: 2 (A - D)  
 Plus Appendix Pages  
 Finalized Date: 27- JUN- 2011  
 Account: MTT

Project: Midas Touch

**CERTIFICATE OF ANALYSIS WH11082030**

Sample Description	Method Analyte Units LOR	WEI- 21	Au- AA26	ME- MS61	ME- MS61	ME- MS61	ME- MS61	ME- MS61	ME- MS61	ME- MS61	ME- MS61	ME- MS61	ME- MS61	ME- MS61	ME- MS61	ME- MS61
		Recvd Wt. kg	Au ppm	Ag ppm	Al %	As ppm	Ba ppm	Be ppm	Bi ppm	Ca %	Cd ppm	Ce ppm	Co ppm	Cr ppm	Cs ppm	Cu ppm
		0.02	0.01	0.01	0.01	0.2	10	0.05	0.01	0.01	0.02	0.01	0.1	1	0.05	0.2
I079251		5.36	<0.01	0.12	10.15	7.3	730	3.23	0.48	0.12	<0.02	89.7	18.9	79	13.75	26.6
I079252		5.90	<0.01	0.11	10.30	7.3	550	3.41	0.51	0.10	<0.02	96.1	19.5	83	14.20	52.4
I079253		7.97	<0.01	0.13	10.25	7.8	550	3.43	0.58	0.17	<0.02	119.0	20.3	79	14.90	64.3
I079254		9.12	<0.01	0.13	10.15	33.7	710	3.20	0.65	0.13	<0.02	124.0	20.4	79	14.90	47.9
I079255		8.43	<0.01	0.18	10.05	77.5	840	3.12	0.64	0.20	0.02	117.5	23.9	80	13.10	51.8
I079256		7.46	<0.01	0.09	10.25	5.2	930	3.45	0.44	0.11	0.02	115.0	17.4	79	14.50	33.2
I079257		6.30	<0.01	0.12	9.63	8.0	1000	3.40	0.44	0.14	<0.02	100.5	18.1	76	14.00	87.6
I079258		6.36	<0.01	0.11	9.64	110.0	1750	3.16	0.60	0.11	<0.02	91.4	17.1	75	12.20	20.7
I079259		3.41	<0.01	0.17	8.93	1185	290	3.19	0.55	0.60	0.02	111.5	20.6	71	12.00	34.6
I079260		8.39	<0.01	0.08	0.34	>10000	160	0.16	0.01	19.25	<0.02	10.25	1.7	3	0.25	5.2
I079261		0.26	7.64	0.47	3.43	969	160	0.86	0.61	12.35	4.39	46.0	5.9	96	7.50	34.0
I079262		10.09	<0.01	0.27	0.62	202	510	0.23	0.03	19.75	0.51	14.05	2.5	5	0.54	7.4
I079263		9.06	<0.01	0.41	0.70	84	490	0.21	<0.01	18.05	6.42	12.95	2.4	7	0.66	8.5
I079264		8.24	<0.01	3.62	0.32	103	200	0.13	0.03	17.55	68.1	7.66	1.8	<1	0.31	20.9
I079265		10.57	0.01	55.2	0.12	53.6	50	<0.05	0.09	5.10	>1000	2.33	0.7	6	0.09	347
I079266		10.66	<0.01	100.0	0.09	54.3	30	<0.05	0.09	6.14	>1000	2.48	0.6	2	0.06	1520
I079267		5.42	0.01	>100	0.10	61.1	40	<0.05	0.09	6.50	>1000	3.10	0.6	1	0.07	1500
I079268		8.07	<0.01	5.57	0.30	57	50	0.08	0.03	12.55	178.0	9.79	2.4	8	0.29	45.8
I079269		6.41	<0.01	0.06	0.08	<5	20	0.07	0.03	20.9	0.51	1.34	1.1	3	0.26	3.8
I079270		8.48	<0.01	1.38	0.25	81	60	0.11	0.02	19.00	17.60	9.55	2.4	<1	0.31	7.9
I079271		7.38	<0.01	0.25	0.22	100	120	0.10	0.01	19.75	14.20	8.02	2.8	<1	0.18	7.4
I079272		10.45	0.02	0.57	0.33	395	170	0.13	0.02	18.75	19.90	9.64	3.0	1	0.23	10.0
I079273		9.60	0.06	1.04	0.29	282	140	0.14	0.02	18.40	27.4	7.77	2.6	1	0.21	10.9
I079274		9.69	0.14	0.98	0.35	944	180	0.08	0.02	18.15	12.75	9.10	2.4	1	0.21	10.2
I079275		10.50	0.01	4.56	0.21	914	130	0.06	0.03	12.00	90.9	7.37	2.8	5	0.11	32.6
I079276		0.25	3.63	1.40	3.31	775	660	0.77	4.27	2.07	1.85	38.7	6.7	54	6.87	69.3
I079277		6.95	0.01	1.57	0.42	260	330	0.09	0.03	15.20	31.4	10.05	3.4	3	0.23	17.6
I079278		10.56	<0.01	2.43	0.33	346	360	0.06	0.03	16.35	48.5	10.65	3.0	4	0.16	19.3
I079279		6.32	<0.01	0.03	0.07	<5	20	0.09	0.03	21.3	0.19	1.41	1.9	2	0.18	2.7
I079280		10.60	<0.01	3.39	0.19	215	160	<0.05	0.02	14.85	114.5	8.84	2.4	2	0.13	30.7
I079281		9.48	0.01	10.05	0.26	334	250	0.09	0.03	15.90	247	6.90	2.6	1	0.18	201
I079282		10.83	0.01	1.07	0.35	110	400	0.12	0.02	18.25	40.6	10.80	2.5	1	0.25	13.6
I079283		9.72	<0.01	1.80	0.25	74	210	0.08	0.02	17.40	125.0	7.94	2.5	<1	0.22	31.4
I079284		9.89	<0.01	1.96	0.16	50	70	0.05	0.01	16.50	125.5	5.11	1.8	<1	0.16	44.6
I079285		10.51	<0.01	4.57	0.28	148	180	0.08	0.02	14.65	243	7.20	1.7	4	0.21	71.9
I079286		10.46	0.01	2.65	0.20	48	250	0.08	0.01	16.55	181.5	6.87	1.7	<1	0.17	50.7





ALS Canada Ltd.  
 2103 Dollarton Hwy  
 North Vancouver BC V7H 0A7  
 Phone: 604 984 0221 Fax: 604 984 0218 www.alsglobal.com

To: STRATEGIC METALS LTD.  
 C/ O ARCHER, CATHRO & ASSOCIATES (1981)  
 LIMITED  
 1016- 510 W HASTINGS ST  
 VANCOUVER BC V6B 1L8

Page: 2 - B  
 Total # Pages: 2 (A - D)  
 Plus Appendix Pages  
 Finalized Date: 27- JUN- 2011  
 Account: MTT

Project: Midas Touch

**CERTIFICATE OF ANALYSIS WH11082030**

Sample Description	Method Analyte Units LOR	ME- MS61	ME- MS61	ME- MS61	ME- MS61	Hg- CV41	ME- MS61	ME- MS61	ME- MS61	ME- MS61	ME- MS61	ME- MS61	ME- MS61	ME- MS61	ME- MS61	ME- MS61
		Fe %	Ga ppm	Ge ppm	Hf ppm	Hg ppm	In ppm	K %	La ppm	Li ppm	Mg %	Mn ppm	Mo ppm	Na %	Nb ppm	Ni ppm
		0.01	0.05	0.05	0.1	0.01	0.005	0.01	0.5	0.2	0.01	5	0.05	0.01	0.1	0.2
I079251		5.55	30.2	0.16	2.8	0.05	0.092	3.92	40.0	34.1	0.31	731	0.43	0.13	14.7	39.5
I079252		4.83	31.3	0.15	2.9	0.02	0.084	4.29	44.0	33.0	0.39	591	0.24	0.13	17.0	38.1
I079253		5.34	30.5	0.20	2.9	0.02	0.089	4.06	57.4	37.2	0.77	736	0.27	0.13	16.6	40.8
I079254		5.57	29.9	0.22	2.8	0.02	0.086	4.13	62.1	28.6	0.81	947	5.36	0.13	15.9	37.5
I079255		5.77	29.8	0.21	2.8	0.04	0.085	4.26	57.8	27.9	0.86	869	25.0	0.13	15.3	42.8
I079256		5.28	30.6	0.22	2.9	0.02	0.086	4.41	56.0	32.7	0.94	778	0.21	0.13	16.5	39.7
I079257		4.90	29.4	0.21	2.8	0.04	0.089	4.31	47.4	34.0	0.89	700	0.27	0.12	15.9	37.4
I079258		5.32	28.5	0.21	2.7	0.06	0.087	4.35	42.4	21.9	0.93	845	0.27	0.13	14.5	38.7
I079259		4.98	29.9	0.24	2.9	14.8	0.086	4.31	51.6	13.6	0.87	410	0.32	0.12	16.5	42.6
I079260		0.32	0.88	0.09	0.1	48.2	0.016	0.12	7.8	1.6	11.90	421	0.11	0.01	0.6	2.6
I079261		1.39	7.66	0.08	2.3	5.48	0.065	1.50	30.8	9.2	0.72	262	11.95	0.01	8.4	60.5
I079262		1.02	1.60	<0.05	0.3	9.0	<0.005	0.26	10.6	2.0	11.40	782	0.12	0.02	1.0	1.4
I079263		1.60	1.75	<0.05	0.3	2.62	0.005	0.29	8.7	2.5	10.80	1240	0.12	0.01	1.0	4.9
I079264		1.19	2.00	0.08	0.2	7.4	0.102	0.13	5.6	2.1	10.70	1010	0.08	0.01	0.5	1.6
I079265		1.19	5.44	0.07	0.1	66.2	0.047	0.04	1.6	3.5	1.66	220	0.10	<0.01	0.2	1.6
I079266		2.17	5.16	0.10	0.1	57.6	0.023	0.02	1.9	5.0	2.09	219	0.09	<0.01	0.3	0.5
I079267		2.71	5.40	0.11	0.1	53.8	0.020	0.03	2.5	5.1	2.90	259	0.08	0.01	0.3	0.8
I079268		2.21	2.54	<0.05	0.2	8.13	0.006	0.10	6.2	7.0	7.49	994	0.26	0.01	0.7	3.0
I079269		0.45	0.31	0.14	<0.1	0.05	<0.005	0.03	0.6	1.2	13.10	192	0.28	0.01	0.4	2.4
I079270		1.28	0.85	0.07	0.1	5.85	<0.005	0.10	6.9	2.2	11.60	1200	0.11	0.01	0.5	1.7
I079271		1.22	1.03	0.07	0.1	18.7	<0.005	0.08	5.8	1.7	11.90	1500	0.12	0.01	0.4	1.4
I079272		1.33	1.17	0.09	0.2	>100	<0.005	0.12	6.7	2.0	11.30	1340	0.13	0.01	0.6	3.3
I079273		1.53	1.23	0.08	0.1	33.2	0.007	0.11	5.5	2.2	11.20	1310	0.26	0.01	0.5	3.0
I079274		1.81	1.13	0.09	0.2	29.7	0.009	0.10	6.4	3.0	11.15	1220	0.17	0.01	0.6	2.7
I079275		2.53	3.90	0.10	0.2	52.0	0.017	0.07	4.9	6.5	7.98	809	0.20	0.01	0.6	4.1
I079276		2.92	8.90	0.11	1.7	5.16	0.153	1.40	21.1	12.7	1.01	297	26.8	0.01	6.7	72.5
I079277		2.45	1.73	0.10	0.3	7.35	0.009	0.15	6.8	4.7	9.38	872	0.19	0.01	0.8	4.4
I079278		2.15	1.76	0.10	0.3	10.9	0.007	0.10	7.5	3.6	10.10	1180	0.18	0.01	0.8	3.9
I079279		0.44	0.47	0.16	<0.1	0.06	<0.005	0.03	0.6	1.8	12.50	193	0.15	0.01	0.4	1.8
I079280		1.97	2.29	0.09	0.2	12.4	0.018	0.06	6.0	4.7	9.18	931	0.24	0.01	0.7	3.2
I079281		1.75	4.79	0.08	0.1	41.0	0.024	0.09	4.6	2.1	9.82	857	0.17	0.01	0.5	2.9
I079282		1.63	1.55	0.07	0.2	9.20	0.007	0.11	7.8	2.4	11.05	1370	0.18	0.02	0.7	3.4
I079283		1.83	5.45	0.10	0.1	12.5	0.012	0.09	5.7	2.5	10.55	1250	0.15	0.01	0.5	2.4
I079284		1.26	2.98	0.08	0.1	8.3	0.043	0.06	3.7	3.1	10.15	1040	0.11	0.01	0.4	1.6
I079285		1.49	7.13	0.09	0.1	20.8	0.123	0.10	5.1	5.1	8.92	1010	0.15	0.01	0.5	3.2
I079286		1.48	5.01	0.10	0.1	10.0	0.026	0.06	4.7	2.5	10.05	1100	0.12	0.01	0.4	1.9



ALS Canada Ltd.  
 2103 Dollarton Hwy  
 North Vancouver BC V7H 0A7  
 Phone: 604 984 0221 Fax: 604 984 0218 www.alsglobal.com

To: STRATEGIC METALS LTD.  
 C/ O ARCHER, CATHRO & ASSOCIATES (1981)  
 LIMITED  
 1016- 510 W HASTINGS ST  
 VANCOUVER BC V6B 1L8

Page: 2 - C  
 Total # Pages: 2 (A - D)  
 Plus Appendix Pages  
 Finalized Date: 27- JUN- 2011  
 Account: MTT

Project: Midas Touch

**CERTIFICATE OF ANALYSIS WH11082030**

Sample Description	Method Analyte Units LOR	ME- MS61	ME- MS61	ME- MS61	ME- MS61	ME- MS61	ME- MS61	ME- MS61	ME- MS61	ME- MS61	ME- MS61	ME- MS61	ME- MS61	ME- MS61	ME- MS61	
		P	Pb	Rb	Re	S	Sb	Sc	Se	Sn	Sr	Ta	Te	Th	Ti	Tl
		ppm	ppm	ppm	ppm	%	ppm	ppm	ppm	ppm	ppm	ppm	ppm	ppm	%	ppm
		10	0.5	0.1	0.002	0.01	0.05	0.1	1	0.2	0.2	0.05	0.05	0.2	0.005	0.02
1079251		700	13.2	157.5	<0.002	0.01	0.46	18.2	1	3.6	78.2	1.12	<0.05	17.0	0.399	1.02
1079252		430	12.9	176.5	<0.002	0.01	0.50	19.0	2	4.0	69.1	1.27	<0.05	17.6	0.450	1.04
1079253		750	11.8	174.5	<0.002	0.05	0.52	19.1	2	3.8	72.4	1.25	<0.05	19.2	0.445	0.98
1079254		530	16.1	177.0	<0.002	0.32	0.84	18.9	2	3.7	77.6	1.23	<0.05	20.4	0.426	1.08
1079255		770	18.4	171.0	<0.002	0.64	1.23	18.4	2	3.7	85.3	1.17	<0.05	19.1	0.417	1.31
1079256		490	9.5	175.0	<0.002	0.05	0.43	19.2	2	3.7	104.0	1.26	<0.05	19.3	0.440	1.00
1079257		670	8.4	164.0	<0.002	0.09	1.02	17.9	2	3.6	88.1	1.17	<0.05	16.9	0.405	1.02
1079258		470	6.1	151.0	<0.002	0.15	1.33	17.7	2	3.5	50.8	1.10	<0.05	16.0	0.380	1.10
1079259		890	22.9	152.5	<0.002	2.79	4.07	17.4	2	3.7	46.8	1.22	0.05	18.4	0.415	9.89
1079260		590	7.4	4.1	<0.002	0.76	5.61	0.9	3	<0.2	125.5	<0.05	<0.05	0.8	0.011	4.58
1079261		4080	5.1	111.5	0.037	1.36	19.50	6.8	9	1.8	143.5	0.55	0.55	6.9	0.212	13.20
1079262		500	19.3	9.3	<0.002	0.92	2.59	1.4	2	0.2	94.7	0.06	<0.05	1.4	0.022	0.80
1079263		470	27.6	8.6	<0.002	1.68	4.07	1.5	1	0.2	66.6	0.07	<0.05	1.5	0.027	0.72
1079264		370	3350	4.1	<0.002	2.21	16.55	0.9	3	0.5	56.6	<0.05	<0.05	0.7	0.012	0.78
1079265		290	>10000	1.1	<0.002	>10.0	481	0.3	30	0.7	14.8	<0.05	<0.05	0.3	0.005	0.42
1079266		370	>10000	0.7	<0.002	>10.0	2650	0.4	29	0.3	16.9	<0.05	<0.05	0.3	0.006	0.29
1079267		360	>10000	0.8	<0.002	>10.0	2550	0.4	26	0.4	17.7	<0.05	<0.05	0.4	0.007	0.32
1079268		520	4120	2.9	<0.002	5.04	52.3	0.8	7	0.2	33.8	<0.05	<0.05	0.8	0.017	0.55
1079269		220	26.9	1.8	<0.002	0.02	1.83	0.3	1	<0.2	45.5	<0.05	<0.05	<0.2	<0.005	<0.02
1079270		430	1300	3.0	<0.002	1.37	6.72	0.8	2	<0.2	51.1	<0.05	<0.05	0.6	0.011	0.43
1079271		380	53.4	2.6	<0.002	1.22	2.58	0.7	3	<0.2	54.5	<0.05	<0.05	0.5	0.009	0.69
1079272		540	273	3.9	<0.002	1.58	3.66	1.0	3	0.2	60.3	<0.05	<0.05	0.8	0.014	1.81
1079273		430	645	3.5	<0.002	1.72	6.06	0.9	3	0.2	57.9	<0.05	<0.05	0.7	0.011	3.31
1079274		480	753	3.2	<0.002	2.03	5.27	1.0	2	0.2	63.8	<0.05	<0.05	0.8	0.015	3.91
1079275		400	4450	1.9	<0.002	4.58	21.0	0.9	5	0.5	49.6	<0.05	<0.05	0.8	0.013	10.05
1079276		860	17.9	104.5	0.036	2.02	25.3	5.4	7	3.0	54.5	0.43	0.86	5.5	0.176	4.75
1079277		550	1105	3.7	<0.002	3.35	8.80	1.2	2	0.3	61.8	0.06	<0.05	1.1	0.020	3.86
1079278		530	2060	2.7	<0.002	3.19	12.70	1.1	3	0.2	69.8	0.05	<0.05	1.1	0.021	4.86
1079279		210	5.0	1.7	<0.002	0.05	0.15	0.3	1	<0.2	48.8	<0.05	<0.05	<0.2	<0.005	0.02
1079280		470	2770	1.7	<0.002	4.11	20.4	1.0	5	0.3	55.0	0.05	<0.05	0.8	0.017	2.90
1079281		440	7820	2.9	<0.002	5.70	197.5	0.9	8	0.5	67.1	<0.05	<0.05	0.6	0.011	8.01
1079282		530	655	3.6	<0.002	2.10	8.12	1.0	3	0.2	80.5	<0.05	<0.05	0.9	0.015	2.30
1079283		430	1350	2.6	<0.002	3.96	15.50	0.8	5	0.4	58.5	<0.05	<0.05	0.6	0.011	1.47
1079284		340	1200	1.8	<0.002	2.97	35.9	0.6	5	0.4	44.7	<0.05	<0.05	0.4	0.007	0.80
1079285		380	3560	3.1	<0.002	5.73	46.3	0.8	8	0.9	48.8	<0.05	<0.05	0.6	0.010	2.13
1079286		370	1290	1.9	<0.002	4.10	33.1	0.6	6	0.8	58.5	<0.05	<0.05	0.5	0.009	0.81



ALS Canada Ltd.  
 2103 Dollarton Hwy  
 North Vancouver BC V7H 0A7  
 Phone: 604 984 0221 Fax: 604 984 0218 www.alsglobal.com

To: STRATEGIC METALS LTD.  
 C/ O ARCHER, CATHRO & ASSOCIATES (1981)  
 LIMITED  
 1016- 510 W HASTINGS ST  
 VANCOUVER BC V6B 1L8

Page: 2 - D  
 Total # Pages: 2 (A - D)  
 Plus Appendix Pages  
 Finalized Date: 27- JUN- 2011  
 Account: MTT

Project: Midas Touch

**CERTIFICATE OF ANALYSIS WH11082030**

Sample Description	Method Analyte Units LOR	ME- MS61	ME- MS61	ME- MS61	ME- MS61	ME- MS61	ME- MS61	Ag- OG62	Pb- OG62	Zn- OG62	As- OG62	Zn- VOL50
		U	V	W	Y	Zn	Zr	Ag	Pb	Zn	As	Zn
		ppm	ppm	ppm	ppm	ppm	ppm	ppm	%	%	%	%
		0.1	1	0.1	0.1	2	0.5	1	0.001	0.001	0.001	0.01
1079251		3.3	93	1.8	21.1	81	92.4					
1079252		3.3	99	2.1	19.9	72	97.5					
1079253		3.3	97	2.1	24.7	74	95.1					
1079254		3.7	92	2.0	23.3	55	92.0					
1079255		3.7	92	1.9	23.6	63	91.2					
1079256		3.5	95	2.1	21.9	64	95.5					
1079257		3.3	88	1.9	21.2	64	92.6					
1079258		3.3	88	1.8	18.3	63	90.1					
1079259		4.1	92	2.6	26.1	1100	97.2					
1079260		2.1	3	0.3	5.8	1120	4.1				1.125	
1079261		7.6	392	36.8	31.2	278	82.6					
1079262		1.4	6	0.4	7.1	378	10.0					
1079263		1.3	5	0.4	5.3	3080	10.7					
1079264		1.2	3	0.2	3.5	>10000	5.6			2.16		
1079265		0.5	1	0.1	1.3	>10000	2.2		5.80	>30.0		33.00
1079266		0.7	1	0.1	1.6	>10000	2.4	97	4.70	28.4		
1079267		0.7	1	0.1	1.8	>10000	2.9	117	4.25	25.1		
1079268		1.5	3	0.2	3.9	>10000	7.3			5.18		
1079269		0.5	4	0.1	0.9	125	<0.5					
1079270		1.4	3	0.1	4.5	6090	4.9					
1079271		1.2	3	0.2	4.3	5700	5.1					
1079272		1.6	4	0.3	5.1	7500	6.1					
1079273		1.3	2	0.3	4.2	9260	5.4					
1079274		1.6	4	0.3	4.4	5290	6.5					
1079275		1.5	4	0.2	3.5	>10000	6.4			3.16		
1079276		4.6	329	14.5	15.1	156	48.3					
1079277		1.9	5	0.3	4.3	>10000	9.0			1.355		
1079278		1.8	4	0.4	4.1	>10000	9.3			1.975		
1079279		0.7	2	0.1	0.9	45	<0.5					
1079280		1.7	4	0.2	3.6	>10000	6.5			3.79		
1079281		1.3	4	0.2	3.9	>10000	5.2			6.87		
1079282		1.8	4	0.2	5.1	>10000	6.6			1.505		
1079283		1.3	2	0.1	3.8	>10000	4.7			4.13		
1079284		0.9	2	0.1	2.4	>10000	3.1			3.83		
1079285		1.2	3	0.1	3.4	>10000	5.0			7.61		
1079286		1.1	2	0.1	3.2	>10000	4.0			5.32		



ALS Canada Ltd.  
2103 Dollarton Hwy  
North Vancouver BC V7H 0A7  
Phone: 604 984 0221 Fax: 604 984 0218 www.alsglobal.com

To: STRATEGIC METALS LTD.  
C/ O ARCHER, CATHRO & ASSOCIATES (1981)  
LIMITED  
1016- 510 W HASTINGS ST  
VANCOUVER BC V6B 1L8

Page: Appendix 1  
Total # Appendix Pages: 1  
Finalized Date: 27- JUN- 2011  
Account: MTT

Project: Midas Touch

**CERTIFICATE OF ANALYSIS WH11082030**

Method	CERTIFICATE COMMENTS
ME- MS61	Interference: Ca > 10% on ICP- MS As, ICP- AES results shown.
ME- MS61	REE's may not be totally soluble in this method.
Hg- CV41	Detection limits on samples requiring dilutions due to interferences or high concentration levels have been increased according to the dilution factor.



ALS Canada Ltd.  
 2103 Dollarton Hwy  
 North Vancouver BC V7H 0A7  
 Phone: 604 984 0221 Fax: 604 984 0218 www.alsglobal.com

To: **STRATEGIC METALS LTD.**  
**C/ O ARCHER, CATHRO & ASSOCIATES (1981) LIMITED**  
**1016- 510 W HASTINGS ST**  
**VANCOUVER BC V6B 1L8**

Page: 1  
 Finalized Date: 10- SEP- 2011  
 Account: MTT

**CERTIFICATE WH11149967**

Project: Midas Touch- Wand  
 P.O. No.:  
 This report is for 1 Rock sample submitted to our lab in Whitehorse, YT, Canada on 5- AUG- 2011.  
 The following have access to data associated with this certificate:

MATT DUMALA JOAN MARIACHER	DOUG EATON BRUCE YOUNGMAN	SARAH EATON
-------------------------------	------------------------------	-------------

<b>SAMPLE PREPARATION</b>	
ALS CODE	DESCRIPTION
WEI- 21	Received Sample Weight
LOG- 22	Sample login - Rcd w/o BarCode
CRU- 31	Fine crushing - 70% <2mm
PUL- QC	Pulverizing QC Test
SPL- 21	Split sample - riffle splitter
PUL- 31	Pulverize split to 85% < 75 um

<b>ANALYTICAL PROCEDURES</b>		
ALS CODE	DESCRIPTION	INSTRUMENT
Au- AA26	Ore Grade Au 50g FA AA finish	AAS
ME- MS41	51 anal. aqua regia ICPMS	

To: **STRATEGIC METALS LTD.**  
**ATTN: JOAN MARIACHER**  
**C/ O ARCHER, CATHRO & ASSOCIATES (1981) LIMITED**  
**1016- 510 W HASTINGS ST**  
**VANCOUVER BC V6B 1L8**

This is the Final Report and supersedes any preliminary report with this certificate number. Results apply to samples as submitted. All pages of this report have been checked and approved for release.

**Signature:**   
 Colin Ramshaw, Vancouver Laboratory Manager



ALS Canada Ltd.  
 2103 Dollarton Hwy  
 North Vancouver BC V7H 0A7  
 Phone: 604 984 0221 Fax: 604 984 0218 www.alsglobal.com

To: STRATEGIC METALS LTD.  
 C/ O ARCHER, CATHRO & ASSOCIATES (1981)  
 LIMITED  
 1016- 510 W HASTINGS ST  
 VANCOUVER BC V6B 1L8

Page: 2 - A  
 Total # Pages: 2 (A - D)  
 Plus Appendix Pages  
 Finalized Date: 10- SEP- 2011  
 Account: MTT

Project: Midas Touch- Wand

**CERTIFICATE OF ANALYSIS WH11149967**

Sample Description	Method Analyte Units LOR	WEI- 21 Recvd Wt. kg	Au- AA26 Au ppm	ME- MS41 Ag ppm	ME- MS41 Al %	ME- MS41 As ppm	ME- MS41 Au ppm	ME- MS41 B ppm	ME- MS41 Ba ppm	ME- MS41 Be ppm	ME- MS41 Bi ppm	ME- MS41 Ca %	ME- MS41 Cd ppm	ME- MS41 Ce ppm	ME- MS41 Co ppm	ME- MS41 Cr ppm
1078645		0.02	0.01	0.01	0.01	0.1	0.2	10	10	0.05	0.01	0.01	0.01	0.02	0.1	1
		0.49	<0.01	0.27	0.37	2.9	<0.2	<10	110	0.07	0.05	0.06	0.02	5.40	2.0	5



ALS Canada Ltd.  
 2103 Dollarton Hwy  
 North Vancouver BC V7H 0A7  
 Phone: 604 984 0221 Fax: 604 984 0218 www.alsglobal.com

To: STRATEGIC METALS LTD.  
 C/ O ARCHER, CATHRO & ASSOCIATES (1981)  
 LIMITED  
 1016- 510 W HASTINGS ST  
 VANCOUVER BC V6B 1L8

Page: 2 - B  
 Total # Pages: 2 (A - D)  
 Plus Appendix Pages  
 Finalized Date: 10- SEP- 2011  
 Account: MTT

Project: Midas Touch- Wand

**CERTIFICATE OF ANALYSIS WH11149967**

Sample Description	Method Analyte Units LOR	ME- MS41	ME- MS41	ME- MS41	ME- MS41	ME- MS41	ME- MS41	ME- MS41	ME- MS41	ME- MS41	ME- MS41	ME- MS41	ME- MS41	ME- MS41	ME- MS41	
		Cs	Cu	Fe	Ga	Ge	Hf	Hg	In	K	La	Li	Mg	Mn	Mo	Na
		ppm	ppm	%	ppm	ppm	ppm	ppm	ppm	%	ppm	ppm	%	ppm	ppm	%
1078645		0.05	0.2	0.01	0.05	0.05	0.02	0.01	0.005	0.01	0.2	0.1	0.01	5	0.05	0.01
		0.90	18.0	36.1	0.94	0.63	0.15	0.06	<0.005	0.07	2.0	2.8	0.09	12	0.89	0.01

\*\*\*\*\* See Appendix Page for comments regarding this certificate \*\*\*\*\*



ALS Canada Ltd.  
 2103 Dollarton Hwy  
 North Vancouver BC V7H 0A7  
 Phone: 604 984 0221 Fax: 604 984 0218 www.alsglobal.com

To: STRATEGIC METALS LTD.  
 C/ O ARCHER, CATHRO & ASSOCIATES (1981)  
 LIMITED  
 1016- 510 W HASTINGS ST  
 VANCOUVER BC V6B 1L8

Page: 2 - C  
 Total # Pages: 2 (A - D)  
 Plus Appendix Pages  
 Finalized Date: 10- SEP- 2011  
 Account: MTT

Project: Midas Touch- Wand

**CERTIFICATE OF ANALYSIS WH11149967**

Sample Description	Method Analyte Units LOR	ME- MS41 Nb ppm 0.05	ME- MS41 Ni ppm 0.2	ME- MS41 P ppm 10	ME- MS41 Pb ppm 0.2	ME- MS41 Rb ppm 0.1	ME- MS41 Re ppm 0.001	ME- MS41 S % 0.01	ME- MS41 Sb ppm 0.05	ME- MS41 Sc ppm 0.1	ME- MS41 Se ppm 0.2	ME- MS41 Sn ppm 0.2	ME- MS41 Sr ppm 0.2	ME- MS41 Ta ppm 0.01	ME- MS41 Te ppm 0.01	ME- MS41 Th ppm 0.2
1078645		0.83	9.0	170	2.9	5.4	0.001	3.27	0.34	1.3	1.0	<0.2	9.7	0.01	0.04	1.0

\*\*\*\*\* See Appendix Page for comments regarding this certificate \*\*\*\*\*





ALS Canada Ltd.  
 2103 Dollarton Hwy  
 North Vancouver BC V7H 0A7  
 Phone: 604 984 0221 Fax: 604 984 0218 www.alsglobal.com

To: STRATEGIC METALS LTD.  
 C/ O ARCHER, CATHRO & ASSOCIATES (1981)  
 LIMITED  
 1016- 510 W HASTINGS ST  
 VANCOUVER BC V6B 1L8

Page: 2 - D  
 Total # Pages: 2 (A - D)  
 Plus Appendix Pages  
 Finalized Date: 10- SEP- 2011  
 Account: MTT

Project: Midas Touch- Wand

**CERTIFICATE OF ANALYSIS WH11149967**

Sample Description	Method Analyte Units LOR	ME- MS41 Ti %	ME- MS41 Ti ppm	ME- MS41 U ppm	ME- MS41 V ppm	ME- MS41 W ppm	ME- MS41 Y ppm	ME- MS41 Zn ppm	ME- MS41 Zr ppm
1078645		0.012	0.02	0.05	1	<0.05	9.15	48	4.8

\*\*\*\*\* See Appendix Page for comments regarding this certificate \*\*\*\*\*



ALS Canada Ltd.  
2103 Dollarton Hwy  
North Vancouver BC V7H 0A7  
Phone: 604 984 0221 Fax: 604 984 0218 www.alsglobal.com

To: STRATEGIC METALS LTD.  
C/ O ARCHER, CATHRO & ASSOCIATES (1981)  
LIMITED  
1016- 510 W HASTINGS ST  
VANCOUVER BC V6B 1L8

Page: Appendix 1  
Total # Appendix Pages: 1  
Finalized Date: 10- SEP- 2011  
Account: MTT

Project: Midas Touch- Wand

**CERTIFICATE OF ANALYSIS WH11149967**

Method	CERTIFICATE COMMENTS
ME- MS41	Gold determinations by this method are semi- quantitative due to the small sample weight used (0.5g).



ALS Canada Ltd.  
 2103 Dollarton Hwy  
 North Vancouver BC V7H 0A7  
 Phone: 604 984 0221 Fax: 604 984 0218 www.alsglobal.com

To: **STRATEGIC METALS LTD.**  
**C/ O ARCHER, CATHRO & ASSOCIATES (1981) LIMITED**  
**1016- 510 W HASTINGS ST**  
**VANCOUVER BC V6B 1L8**

Page: 1  
 Finalized Date: 12- SEP- 2011  
 Account: MTT

**CERTIFICATE WH11151066**

Project: Midas Touch - Wand  
 P.O. No.:  
 This report is for 228 Soil samples submitted to our lab in Whitehorse, YT, Canada on 4- AUG- 2011.  
 The following have access to data associated with this certificate:

MATT DUMALA JOAN MARIACHER	DOUG EATON BRUCE YOUNGMAN	SARAH EATON
-------------------------------	------------------------------	-------------

<b>SAMPLE PREPARATION</b>	
ALS CODE	DESCRIPTION
WEI- 21	Received Sample Weight
LOG- 22	Sample login - Rcd w/o BarCode
SCR- 41	Screen to - 180um and save both

<b>ANALYTICAL PROCEDURES</b>		
ALS CODE	DESCRIPTION	INSTRUMENT
Au- TL43	Trace Level Au - 25g AR	ICP- MS
ME- MS41	51 anal. aqua regia ICPMS	

To: **STRATEGIC METALS LTD.**  
**ATTN: JOAN MARIACHER**  
**C/ O ARCHER, CATHRO & ASSOCIATES (1981) LIMITED**  
**1016- 510 W HASTINGS ST**  
**VANCOUVER BC V6B 1L8**

This is the Final Report and supersedes any preliminary report with this certificate number. Results apply to samples as submitted. All pages of this report have been checked and approved for release.

**Signature:**   
 Colin Ramshaw, Vancouver Laboratory Manager



ALS Canada Ltd.  
 2103 Dollarton Hwy  
 North Vancouver BC V7H 0A7  
 Phone: 604 984 0221 Fax: 604 984 0218 www.alsglobal.com

To: STRATEGIC METALS LTD.  
 C/ O ARCHER, CATHRO & ASSOCIATES (1981)  
 LIMITED  
 1016- 510 W HASTINGS ST  
 VANCOUVER BC V6B 1L8

Page: 2 - A  
 Total # Pages: 7 (A - D)  
 Plus Appendix Pages  
 Finalized Date: 12- SEP- 2011  
 Account: MTT

Project: Midas Touch - Wand

**CERTIFICATE OF ANALYSIS WH11151066**

Sample Description	Method Analyte Units LOR	WEI- 21	Au- TL43	ME- MS41	ME- MS41	ME- MS41	ME- MS41	ME- MS41	ME- MS41	ME- MS41	ME- MS41	ME- MS41	ME- MS41	ME- MS41	ME- MS41	ME- MS41
		Recvd Wt. kg	Au ppm	Ag ppm	Al %	As ppm	Au ppm	B ppm	Ba ppm	Be ppm	Bi ppm	Ca %	Cd ppm	Ce ppm	Co ppm	Cr ppm
		0.02	0.001	0.01	0.01	0.1	0.2	10	10	0.05	0.01	0.01	0.01	0.02	0.1	1
ZZ1 7486		0.24	0.002	0.28	2.27	10.0	<0.2	<10	120	0.94	0.28	0.35	2.90	43.9	52.4	30
ZZ1 7487		0.28	0.002	0.30	1.94	9.7	<0.2	<10	160	0.75	0.27	0.47	3.37	39.8	30.9	31
ZZ1 7488		0.28	0.003	0.34	2.70	10.5	<0.2	<10	250	1.76	0.23	0.61	4.55	69.0	73.3	28
ZZ1 7489		0.28	0.004	0.36	2.27	9.4	<0.2	<10	250	1.15	0.26	0.52	6.65	50.4	52.2	30
ZZ1 7491		0.34	0.003	0.42	2.68	9.2	<0.2	<10	250	1.32	0.23	0.53	6.58	70.2	79.6	28
ZZ1 7492		0.26	0.002	0.27	1.86	9.6	<0.2	<10	180	0.63	0.26	0.38	1.74	39.4	27.4	31
ZZ1 7493		0.36	0.002	0.30	2.06	10.9	<0.2	<10	250	1.01	0.26	0.44	4.41	57.1	51.7	28
ZZ1 7494		0.48	0.002	0.21	1.80	10.3	<0.2	<10	210	0.85	0.21	0.37	2.93	46.6	40.4	27
ZZ1 7495		0.28	0.002	0.33	2.09	11.7	<0.2	<10	210	1.07	0.27	0.48	4.22	48.1	49.1	30
ZZ1 7496		0.42	0.001	0.26	1.90	10.2	<0.2	<10	210	0.92	0.23	0.40	3.38	46.0	43.0	28
ZZ1 7497		0.30	0.001	0.16	1.86	9.9	<0.2	<10	130	0.75	0.23	0.36	2.90	37.8	52.4	32
ZZ1 7498		0.36	0.002	0.15	1.84	10.2	<0.2	<10	220	0.80	0.21	0.36	2.44	35.1	51.3	30
ZZ1 7499		0.30	0.001	0.16	2.00	12.0	<0.2	<10	210	1.01	0.23	0.40	6.79	42.0	79.9	31
ZZ1 7500		0.30	0.002	0.19	1.99	12.6	<0.2	<10	180	0.86	0.25	0.40	5.07	40.8	59.5	35
DD000415		0.32	0.002	0.13	2.08	11.7	<0.2	<10	190	1.06	0.22	0.35	6.51	39.3	156.0	32
DD000416		0.30	0.001	0.19	2.07	11.6	<0.2	<10	190	1.09	0.24	0.40	8.18	38.9	96.8	30
DD000417		0.26	0.002	0.21	2.35	12.3	<0.2	<10	180	1.51	0.25	0.42	6.78	46.8	111.0	31
DD000418		0.36	0.001	0.30	1.88	11.3	<0.2	<10	110	0.61	0.21	0.22	0.31	36.9	29.0	29
DD000419		0.32	0.003	0.20	2.22	12.1	<0.2	<10	150	0.98	0.23	0.36	5.54	44.3	75.7	31
DD000420		0.34	0.004	0.29	0.52	4.2	<0.2	<10	110	0.08	0.08	0.06	<0.04	10.95	2.5	11
DD000421		0.22	0.002	0.49	0.61	5.2	<0.2	<10	110	0.08	0.09	0.05	0.04	11.65	3.5	13
DD000422		0.44	0.002	0.14	1.91	12.0	<0.2	<10	170	0.69	0.21	0.38	4.18	35.3	54.0	30
DD000423		0.24	0.011	0.22	3.77	16.4	<0.2	<10	80	7.14	0.05	0.97	7.43	>500	40.7	15
DD000424		0.26	0.002	0.22	2.15	11.3	<0.2	<10	150	0.85	0.22	0.53	1.59	34.3	67.2	29
DD000425		0.34	0.003	0.16	2.18	11.1	<0.2	<10	150	0.72	0.22	0.34	1.08	32.2	47.7	32
DD000426		0.36	0.005	0.19	2.79	10.7	<0.2	<10	120	1.06	0.23	0.35	0.65	31.3	64.5	32
DD000427		0.24	0.002	0.26	8.55	13.2	<0.2	<10	230	4.94	0.13	0.61	2.94	48.8	340	15
DD000251		0.16	0.001	0.05	1.16	13.9	<0.2	<10	120	0.30	0.23	0.12	0.70	27.6	9.3	23
DD000252		0.20	0.005	0.14	1.42	13.6	<0.2	<10	70	0.39	0.24	0.17	0.46	27.1	13.2	25
DD000253		0.18	0.003	0.15	1.34	9.6	<0.2	<10	130	0.29	0.16	0.27	0.29	29.9	7.5	25
DD000254		0.14	0.002	0.10	0.84	9.2	<0.2	<10	50	0.10	0.22	0.04	0.14	20.9	3.3	16
DD000255		0.16	0.005	0.17	1.43	18.2	<0.2	<10	60	0.38	0.29	0.11	0.55	29.1	11.0	27
DD000256		0.18	0.001	0.17	1.45	13.9	<0.2	<10	120	0.25	0.32	0.17	0.19	19.55	4.2	24
DD000257		0.16	0.002	0.10	1.28	8.4	<0.2	<10	130	0.27	0.13	0.20	0.26	31.1	7.1	26
DD000258		0.18	0.005	0.09	1.42	11.1	<0.2	<10	70	0.24	0.23	0.09	0.29	26.7	6.3	23
DD000259		0.18	0.003	0.32	1.16	9.0	<0.2	<10	130	0.26	0.15	0.25	0.31	25.8	5.3	23
DD000260		0.22	0.002	0.18	1.19	8.6	<0.2	<10	100	0.19	0.18	0.27	0.28	28.5	6.2	26
DD000261		0.24	0.001	0.10	1.08	11.3	<0.2	<10	60	0.20	0.25	0.13	0.27	24.8	6.1	23
DD000262		0.18	0.003	0.10	1.26	19.0	<0.2	<10	120	0.34	0.20	0.43	0.42	29.8	13.2	29
DD000263		0.12	0.003	0.07	1.61	9.3	<0.2	<10	120	0.23	0.20	0.18	0.23	22.8	8.4	44



ALS Canada Ltd.  
 2103 Dollarton Hwy  
 North Vancouver BC V7H 0A7  
 Phone: 604 984 0221 Fax: 604 984 0218 www.alsglobal.com

To: STRATEGIC METALS LTD.  
 C/ O ARCHER, CATHRO & ASSOCIATES (1981)  
 LIMITED  
 1016- 510 W HASTINGS ST  
 VANCOUVER BC V6B 1L8

Page: 2 - B  
 Total # Pages: 7 (A - D)  
 Plus Appendix Pages  
 Finalized Date: 12- SEP- 2011  
 Account: MTT

Project: Midas Touch - Wand

CERTIFICATE OF ANALYSIS WH11151066
------------------------------------

Sample Description	Method Analyte Units LOR	ME- MS41	ME- MS41	ME- MS41	ME- MS41	ME- MS41	ME- MS41	ME- MS41	ME- MS41	ME- MS41	ME- MS41	ME- MS41	ME- MS41	ME- MS41	ME- MS41	ME- MS41
		Cs	Cu	Fe	Ga	Ge	Hf	Hg	In	K	La	Li	Mg	Mn	Mo	Na
		ppm	ppm	%	ppm	ppm	ppm	ppm	ppm	%	ppm	ppm	%	ppm	ppm	%
		0.05	0.2	0.01	0.05	0.05	0.02	0.01	0.005	0.01	0.2	0.1	0.01	5	0.05	0.01
ZZ1 7486		2.62	182.0	3.74	5.16	0.20	0.18	0.07	0.034	0.04	32.0	48.5	0.69	1120	1.60	<0.01
ZZ1 7487		2.29	138.5	3.62	5.03	0.19	0.11	0.09	0.034	0.04	25.4	43.5	0.68	597	1.67	<0.01
ZZ1 7488		2.69	310	3.19	5.11	0.32	0.20	0.12	0.030	0.04	64.8	44.7	0.61	1270	1.79	<0.01
ZZ1 7489		2.52	189.5	3.46	5.42	0.25	0.14	0.11	0.033	0.04	42.1	49.4	0.65	1600	1.81	<0.01
ZZ1 7491		2.05	216	2.97	5.40	0.29	0.18	0.12	0.028	0.05	38.4	45.7	0.57	2200	1.83	<0.01
ZZ1 7492		1.91	85.1	3.48	5.01	0.18	0.09	0.10	0.033	0.04	20.1	40.7	0.68	608	1.82	<0.01
ZZ1 7493		1.86	140.5	3.44	5.27	0.25	0.15	0.09	0.033	0.05	31.2	48.5	0.64	1240	1.86	<0.01
ZZ1 7494		1.53	97.7	3.40	4.65	0.20	0.11	0.07	0.027	0.04	25.2	40.6	0.63	1080	1.76	<0.01
ZZ1 7495		1.95	110.0	3.71	5.29	0.21	0.13	0.11	0.035	0.06	25.6	52.3	0.67	947	1.81	<0.01
ZZ1 7496		1.57	107.5	3.42	4.82	0.20	0.12	0.09	0.028	0.04	25.8	42.8	0.63	989	1.94	<0.01
ZZ1 7497		1.59	56.1	3.99	5.20	0.17	0.09	0.08	0.034	0.04	18.3	41.7	0.74	1240	2.10	<0.01
ZZ1 7498		1.30	62.8	3.96	4.87	0.18	0.09	0.13	0.028	0.04	16.9	41.1	0.73	565	1.73	<0.01
ZZ1 7499		1.57	76.7	4.13	5.26	0.21	0.14	0.09	0.029	0.05	19.3	44.2	0.71	2370	1.92	<0.01
ZZ1 7500		1.71	71.9	4.16	5.56	0.19	0.10	0.09	0.032	0.05	19.7	46.6	0.76	2030	2.22	<0.01
DD000415		1.59	79.6	4.50	5.34	0.22	0.14	0.07	0.028	0.05	19.0	46.2	0.74	3770	2.27	<0.01
DD000416		1.65	87.9	4.32	5.26	0.21	0.14	0.09	0.029	0.05	18.3	47.8	0.73	2900	2.14	<0.01
DD000417		1.96	110.0	4.44	5.56	0.25	0.18	0.11	0.032	0.04	22.1	51.9	0.70	2910	2.18	<0.01
DD000418		1.21	41.1	3.50	4.64	0.10	0.07	0.07	0.025	0.04	17.9	43.1	0.72	910	1.65	0.01
DD000419		1.76	111.0	4.66	4.58	0.15	0.16	0.10	0.026	0.05	21.3	49.5	0.74	1740	1.85	0.01
DD000420		1.43	17.2	27.7	1.55	0.39	0.07	0.08	0.008	0.05	4.6	6.0	0.15	31	0.70	0.01
DD000421		0.93	22.2	22.1	1.89	0.30	0.04	0.04	0.008	0.03	5.6	8.7	0.23	102	1.03	0.01
DD000422		1.51	85.8	4.22	4.33	0.14	0.12	0.06	0.027	0.04	17.4	45.0	0.80	1460	1.63	0.01
DD000423		2.50	1640	21.9	7.33	1.83	3.92	0.13	0.011	0.03	340	13.2	0.35	356	1.82	0.01
DD000424		1.74	141.5	3.83	4.17	0.14	0.13	0.13	0.026	0.05	16.4	46.1	0.70	1230	1.69	0.01
DD000425		1.72	113.5	4.12	4.50	0.14	0.13	0.08	0.028	0.05	16.1	51.4	0.77	664	1.44	0.01
DD000426		1.90	195.5	3.98	4.45	0.15	0.19	0.12	0.025	0.05	15.8	53.3	0.72	595	1.19	0.01
DD000427		1.81	1150	1.86	2.91	0.36	0.68	0.14	0.016	0.03	22.5	47.6	0.34	4360	1.52	<0.01
DD000251		1.16	30.5	3.58	4.72	0.09	0.02	0.04	0.022	0.04	14.5	18.2	0.41	400	3.95	0.01
DD000252		1.34	34.4	3.43	4.38	0.09	0.04	0.06	0.025	0.04	13.9	25.3	0.53	406	3.58	0.01
DD000253		0.93	23.9	2.59	4.18	0.09	0.04	0.06	0.018	0.04	15.6	25.3	0.56	202	3.25	0.01
DD000254		1.05	12.2	2.04	5.66	0.05	<0.02	0.03	0.013	0.04	11.4	5.4	0.14	112	2.35	0.01
DD000255		1.43	30.7	4.17	4.59	0.10	0.04	0.05	0.029	0.04	15.2	25.1	0.49	420	4.54	0.01
DD000256		1.45	14.5	3.46	7.81	0.07	<0.02	0.05	0.024	0.04	10.3	8.8	0.25	202	2.64	0.01
DD000257		0.51	28.5	2.87	3.67	0.08	0.07	0.04	0.016	0.02	15.7	24.2	0.54	241	2.27	0.01
DD000258		1.51	21.2	3.05	5.62	0.08	0.02	0.03	0.021	0.05	14.4	18.5	0.37	204	3.90	0.01
DD000259		0.70	22.6	2.48	3.73	0.08	0.02	0.07	0.019	0.03	13.8	17.8	0.43	145	3.29	0.01
DD000260		1.06	24.6	2.60	3.86	0.07	0.04	0.04	0.017	0.04	15.2	21.0	0.53	183	3.96	0.01
DD000261		1.23	20.6	3.16	5.19	0.07	<0.02	0.02	0.018	0.04	13.2	14.3	0.37	252	4.38	0.01
DD000262		1.02	53.2	3.57	3.65	0.09	0.04	0.04	0.023	0.04	14.8	23.6	0.58	438	4.48	0.01
DD000263		1.36	38.4	4.03	5.53	0.07	<0.02	0.04	0.023	0.05	12.7	18.1	0.57	350	2.72	0.01



ALS Canada Ltd.  
 2103 Dollarton Hwy  
 North Vancouver BC V7H 0A7  
 Phone: 604 984 0221 Fax: 604 984 0218 www.alsglobal.com

To: STRATEGIC METALS LTD.  
 C/ O ARCHER, CATHRO & ASSOCIATES (1981)  
 LIMITED  
 1016- 510 W HASTINGS ST  
 VANCOUVER BC V6B 1L8

Page: 2 - C  
 Total # Pages: 7 (A - D)  
 Plus Appendix Pages  
 Finalized Date: 12- SEP- 2011  
 Account: MTT

Project: Midas Touch - Wand

**CERTIFICATE OF ANALYSIS WH11151066**

Sample Description	Method Analyte Units LOR	ME- MS41	ME- MS41	ME- MS41	ME- MS41	ME- MS41	ME- MS41	ME- MS41	ME- MS41	ME- MS41	ME- MS41	ME- MS41	ME- MS41	ME- MS41	ME- MS41	ME- MS41
		Nb	Ni	P	Pb	Rb	Re	S	Sb	Sc	Se	Sn	Sr	Ta	Te	Th
		ppm	ppm	ppm	ppm	ppm	ppm	%	ppm	ppm	ppm	ppm	ppm	ppm	ppm	ppm
		0.05	0.2	10	0.2	0.1	0.001	0.01	0.05	0.1	0.2	0.2	0.2	0.01	0.01	0.2
ZZ17486		0.17	197.5	820	19.5	8.9	0.001	0.06	0.66	3.5	1.8	0.2	31.7	0.01	0.06	3.7
ZZ17487		0.24	186.5	880	18.7	9.3	0.001	0.07	0.71	3.5	1.7	0.3	38.2	0.01	0.06	3.3
ZZ17488		0.33	303	1000	16.4	8.8	0.002	0.09	0.71	4.2	3.3	0.4	51.4	0.03	0.06	3.5
ZZ17489		0.33	260	940	17.7	10.0	0.002	0.07	0.66	4.2	2.4	0.3	41.0	0.02	0.06	3.7
ZZ17491		0.33	271	960	15.3	10.6	0.001	0.06	0.58	3.8	3.5	0.4	44.4	0.03	0.06	2.9
ZZ17492		0.29	94.5	870	18.5	11.5	0.001	0.05	0.65	3.4	1.5	0.3	31.1	0.01	0.05	3.0
ZZ17493		0.39	201	940	17.0	9.6	0.002	0.05	0.76	4.1	2.3	0.3	39.8	0.02	0.05	4.6
ZZ17494		0.37	152.0	930	15.0	7.3	0.001	0.04	0.71	3.6	1.7	0.3	32.0	0.02	0.05	4.5
ZZ17495		0.37	189.0	950	18.7	9.9	0.002	0.06	0.79	4.3	2.3	0.3	40.1	0.02	0.05	4.2
ZZ17496		0.34	151.0	910	16.1	8.2	0.001	0.04	0.87	3.8	2.0	0.3	34.3	0.02	0.05	4.2
ZZ17497		0.37	101.5	870	16.5	7.4	0.001	0.04	0.61	3.9	1.3	0.3	26.7	0.01	0.04	4.2
ZZ17498		0.39	116.0	890	14.8	6.6	0.001	0.06	0.65	3.9	1.3	0.2	26.4	0.01	0.04	4.6
ZZ17499		0.33	148.0	890	16.4	8.2	0.001	0.05	0.68	4.5	2.1	0.3	31.3	0.02	0.05	4.3
ZZ17500		0.35	132.0	940	17.8	8.8	0.001	0.07	0.65	4.7	1.7	0.3	31.7	0.01	0.05	4.7
DD000415		0.31	185.0	870	15.5	7.3	0.001	0.06	0.65	4.2	2.0	0.4	28.3	0.02	0.05	4.4
DD000416		0.32	192.5	970	17.8	7.1	0.001	0.04	0.68	4.5	2.0	0.3	31.6	0.02	0.05	4.7
DD000417		0.36	197.0	940	17.4	8.9	0.001	0.07	0.67	4.9	2.7	0.3	34.3	0.03	0.05	4.7
DD000418		0.31	53.3	870	15.3	8.0	<0.001	0.06	0.70	3.2	1.4	0.3	18.2	0.01	0.04	3.1
DD000419		0.23	155.0	890	17.2	6.5	0.001	0.07	0.73	4.2	2.8	0.3	29.4	0.02	0.06	4.5
DD000420		0.33	12.3	280	4.8	5.1	0.001	2.50	0.37	1.6	1.7	<0.2	12.4	0.01	0.07	1.2
DD000421		0.34	13.6	460	6.1	3.8	<0.001	2.47	0.42	1.6	1.1	0.3	13.2	<0.01	0.07	1.2
DD000422		0.21	131.0	920	16.7	5.6	0.001	0.07	0.78	3.8	1.8	0.2	27.7	0.01	0.06	4.2
DD000423		0.38	126.5	450	4.9	3.9	0.015	0.49	0.30	6.4	64.4	0.3	55.4	0.85	0.05	1.3
DD000424		0.27	137.5	960	16.8	7.0	0.001	0.08	0.72	4.2	2.5	0.4	35.5	0.02	0.06	3.5
DD000425		0.22	124.0	860	16.6	6.3	0.001	0.07	0.70	4.0	1.9	0.2	26.5	0.01	0.06	4.3
DD000426		0.19	154.5	840	17.2	6.6	0.001	0.11	0.67	4.5	2.5	0.2	27.6	0.02	0.06	4.6
DD000427		0.15	335	1010	10.5	5.4	0.003	0.41	0.45	4.3	11.0	0.3	52.0	0.12	0.05	2.8
DD000251		0.58	27.9	980	14.5	8.0	<0.001	0.03	0.95	1.8	1.4	0.4	13.0	<0.01	0.06	1.4
DD000252		0.43	35.0	1240	15.5	7.6	0.001	0.03	0.82	2.0	1.4	0.4	14.7	0.01	0.06	1.8
DD000253		0.50	30.1	1110	9.5	7.2	<0.001	0.02	0.62	2.3	1.0	0.3	19.6	<0.01	0.04	2.6
DD000254		0.21	9.9	760	10.7	9.6	<0.001	0.03	0.49	0.6	0.7	0.5	5.6	<0.01	0.04	0.2
DD000255		0.36	33.3	1350	19.2	10.3	<0.001	0.04	0.94	1.7	1.7	0.3	10.4	<0.01	0.08	1.5
DD000256		1.36	12.4	550	16.9	10.0	<0.001	0.03	0.79	1.9	1.1	0.8	12.3	<0.01	0.07	0.5
DD000257		0.48	31.0	920	9.5	3.6	<0.001	0.02	0.71	2.1	1.0	0.2	15.6	<0.01	0.04	3.7
DD000258		0.42	23.8	970	13.0	10.2	<0.001	0.02	0.67	1.9	1.0	0.4	9.8	<0.01	0.04	1.6
DD000259		0.26	24.1	1310	9.6	6.4	<0.001	0.02	0.71	1.2	1.1	0.3	20.8	<0.01	0.05	0.6
DD000260		0.34	26.6	1060	9.7	6.8	<0.001	0.03	0.71	2.0	1.1	0.4	18.5	<0.01	0.04	2.6
DD000261		0.41	21.0	850	12.8	12.8	<0.001	0.04	0.96	1.5	0.8	0.4	11.0	<0.01	0.07	0.8
DD000262		0.34	39.1	1320	13.4	6.1	0.001	0.05	1.23	2.9	1.5	0.2	32.1	<0.01	0.07	2.8
DD000263		0.65	27.6	700	10.2	9.1	<0.001	0.04	0.67	2.9	0.8	0.5	11.5	<0.01	0.05	1.1



ALS Canada Ltd.  
 2103 Dollarton Hwy  
 North Vancouver BC V7H 0A7  
 Phone: 604 984 0221 Fax: 604 984 0218 www.alsglobal.com

To: STRATEGIC METALS LTD.  
 C/ O ARCHER, CATHRO & ASSOCIATES (1981)  
 LIMITED  
 1016- 510 W HASTINGS ST  
 VANCOUVER BC V6B 1L8

Page: 2 - D  
 Total # Pages: 7 (A - D)  
 Plus Appendix Pages  
 Finalized Date: 12- SEP- 2011  
 Account: MTT

Project: Midas Touch - Wand

**CERTIFICATE OF ANALYSIS WH11151066**

Sample Description	Method Analyte Units LOR	ME- MS41	ME- MS41	ME- MS41	ME- MS41	ME- MS41	ME- MS41	ME- MS41	ME- MS41
		Ti %	Ti ppm	U ppm	V ppm	W ppm	Y ppm	Zn ppm	Zr ppm
		0.005	0.02	0.05	1	0.05	0.05	2	0.5
ZZ17486		0.005	0.09	2.69	29	0.06	32.6	749	4.4
ZZ17487		0.008	0.10	4.11	31	0.06	23.0	710	2.4
ZZ17488		0.010	0.10	4.00	30	0.12	77.0	1400	3.4
ZZ17489		0.010	0.11	3.20	32	0.10	45.2	1350	2.6
ZZ17491		0.010	0.13	3.09	33	0.16	77.3	1580	1.7
ZZ17492		0.009	0.11	2.01	34	0.09	22.2	426	1.3
ZZ17493		0.013	0.11	2.43	33	0.20	49.7	1060	2.2
ZZ17494		0.015	0.09	1.80	32	0.38	34.5	778	1.8
ZZ17495		0.010	0.12	2.69	34	0.11	38.8	899	2.0
ZZ17496		0.012	0.10	2.05	34	0.10	38.0	785	1.9
ZZ17497		0.020	0.08	0.96	41	0.08	26.7	556	1.4
ZZ17498		0.026	0.08	1.03	40	0.07	27.5	643	1.9
ZZ17499		0.014	0.10	1.21	36	0.18	50.8	988	1.9
ZZ17500		0.018	0.11	1.19	41	0.09	30.4	709	1.7
DD000415		0.020	0.09	1.15	39	0.10	63.7	1000	2.1
DD000416		0.015	0.11	1.29	35	0.10	46.8	1130	2.2
DD000417		0.015	0.11	1.48	36	0.13	74.6	1150	2.2
DD000418		0.019	0.10	0.84	37	0.08	18.80	138	1.1
DD000419		0.011	0.08	1.28	33	0.11	65.8	1160	2.4
DD000420		0.009	0.05	0.26	15	0.05	12.95	35	2.2
DD000421		0.017	0.05	0.32	21	<0.05	7.45	36	0.7
DD000422		0.012	0.06	1.03	32	0.09	37.9	875	2.2
DD000423		0.014	0.06	9.30	26	3.88	>500	1290	3.7
DD000424		0.010	0.08	1.42	32	0.10	45.6	585	2.0
DD000425		0.011	0.06	1.17	33	0.07	32.4	516	2.7
DD000426		0.007	0.06	1.59	30	0.09	58.8	631	3.9
DD000427		<0.005	0.06	6.20	13	0.46	348	1760	5.0
DD000251		0.017	0.14	0.55	43	0.13	6.14	89	<0.5
DD000252		0.015	0.13	0.81	36	0.12	6.98	92	0.6
DD000253		0.017	0.12	0.70	35	0.12	6.73	81	0.6
DD000254		0.009	0.12	0.39	46	0.13	1.82	39	<0.5
DD000255		0.008	0.14	0.67	37	0.09	5.93	92	0.8
DD000256		0.039	0.18	0.67	78	0.29	3.89	58	<0.5
DD000257		0.019	0.06	0.69	32	0.17	6.81	87	1.7
DD000258		0.011	0.19	0.49	48	0.10	3.76	82	0.5
DD000259		0.012	0.11	0.64	35	0.11	6.59	70	<0.5
DD000260		0.014	0.12	0.60	33	0.09	5.18	84	0.8
DD000261		0.021	0.12	0.47	49	0.11	2.95	73	<0.5
DD000262		0.016	0.10	0.69	39	0.16	8.71	107	1.0
DD000263		0.029	0.13	0.47	71	0.14	3.29	81	<0.5



ALS Canada Ltd.  
 2103 Dollarton Hwy  
 North Vancouver BC V7H 0A7  
 Phone: 604 984 0221 Fax: 604 984 0218 www.alsglobal.com

To: STRATEGIC METALS LTD.  
 C/ O ARCHER, CATHRO & ASSOCIATES (1981)  
 LIMITED  
 1016- 510 W HASTINGS ST  
 VANCOUVER BC V6B 1L8

Page: 3 - A  
 Total # Pages: 7 (A - D)  
 Plus Appendix Pages  
 Finalized Date: 12- SEP- 2011  
 Account: MTT

Project: Midas Touch - Wand

**CERTIFICATE OF ANALYSIS WH11151066**

Sample Description	Method Analyte Units LOR	WEI- 21	Au- TL43	ME- MS41	ME- MS41	ME- MS41	ME- MS41	ME- MS41	ME- MS41	ME- MS41	ME- MS41	ME- MS41	ME- MS41	ME- MS41	ME- MS41	ME- MS41
		Recvd Wt. kg	Au ppm	Ag ppm	Al %	As ppm	Au ppm	B ppm	Ba ppm	Be ppm	Bi ppm	Ca %	Cd ppm	Ce ppm	Co ppm	Cr ppm
DD000264		0.02	0.001	0.01	0.01	0.1	0.2	10	10	0.05	0.01	0.01	0.01	0.02	0.1	1
DD000265		0.18	0.004	0.11	1.50	12.8	<0.2	<10	160	0.35	0.23	0.16	0.45	27.7	8.7	27
DD000266		0.14	0.005	0.31	1.33	12.2	<0.2	<10	180	0.38	0.21	0.59	0.49	30.1	10.7	26
DD000267		0.18	0.003	0.63	1.14	9.9	<0.2	<10	140	0.24	0.21	0.21	0.32	21.5	6.5	26
DD000268		0.22	0.003	0.34	1.93	10.1	<0.2	<10	240	0.47	0.26	0.47	0.44	23.2	15.2	38
DD000269		0.18	0.004	0.25	1.32	7.0	<0.2	<10	100	0.17	0.19	0.11	0.19	28.5	6.4	30
DD000270		0.12	0.002	0.41	1.46	6.9	<0.2	<10	120	0.41	0.25	0.11	0.14	23.8	7.2	26
DD000271		0.24	0.003	0.32	1.80	10.3	<0.2	<10	200	0.56	0.23	0.46	0.49	35.6	15.8	32
DD000272		0.20	0.003	0.36	1.48	9.8	<0.2	<10	180	0.41	0.20	0.33	0.55	36.3	11.0	30
DD000273		0.30	0.003	0.42	1.97	11.9	<0.2	<10	200	0.58	0.23	0.61	1.54	40.9	21.2	32
DD000274		0.32	0.003	0.36	1.89	9.0	<0.2	<10	220	0.53	0.22	0.54	1.40	37.5	16.8	32
DD000275		0.22	0.003	0.35	1.83	9.9	<0.2	<10	200	0.56	0.22	0.56	1.43	35.5	16.1	32
DD000276		0.24	0.004	0.60	1.90	11.8	<0.2	<10	240	0.64	0.24	0.90	2.08	35.4	18.6	31
DD000277		0.28	0.003	0.39	1.80	8.7	<0.2	<10	200	0.52	0.22	0.59	1.62	33.9	17.4	30
DD000278		0.18	0.003	0.39	1.80	9.5	<0.2	<10	210	0.60	0.23	0.63	1.91	38.6	16.7	32
DD000279		0.26	0.003	0.43	1.57	11.9	<0.2	<10	240	0.45	0.20	0.58	1.81	34.3	17.9	29
DD000280		0.32	0.002	0.25	1.50	9.5	<0.2	<10	170	0.38	0.17	0.41	3.61	32.0	20.2	28
DD000281		0.22	0.002	0.29	1.48	12.6	<0.2	<10	660	0.37	0.23	0.56	0.79	36.2	10.5	29
DD000282		0.16	0.004	0.30	1.48	8.2	<0.2	<10	240	0.40	0.19	0.58	1.35	30.6	12.0	28
ZZ16212		0.18	0.002	0.62	1.37	15.3	<0.2	<10	130	0.27	0.29	0.11	0.68	27.1	7.0	31
ZZ16213		0.28	0.002	0.09	1.93	12.0	<0.2	<10	130	0.52	0.27	0.25	1.15	24.9	15.8	28
ZZ16214		0.48	0.012	0.58	4.35	186.0	<0.2	<10	290	0.99	0.25	0.66	31.6	72.1	89.4	35
ZZ16215		0.28	0.002	0.52	1.97	23.0	<0.2	<10	170	0.44	0.24	0.41	1.70	24.3	16.0	41
ZZ16216		0.32	0.003	0.22	2.16	18.0	<0.2	<10	110	0.50	0.26	0.25	2.52	35.4	47.2	40
ZZ16217		0.40	0.003	0.22	1.51	15.9	<0.2	<10	90	0.36	0.26	0.11	1.15	26.0	9.2	27
ZZ16218		0.20	0.005	0.25	2.30	18.3	<0.2	<10	140	0.51	0.22	0.39	2.20	26.7	29.2	59
ZZ16219		0.32	0.008	0.55	3.15	32.1	<0.2	<10	280	0.64	0.13	0.85	3.63	43.9	51.6	79
ZZ16220		0.38	0.007	0.59	4.07	131.5	<0.2	<10	380	0.68	0.17	0.82	6.03	34.0	58.9	111
ZZ16221		0.22	0.005	0.31	3.28	125.5	<0.2	<10	200	0.55	0.14	0.82	4.46	26.0	54.6	79
ZZ16222		0.16	0.004	0.39	1.53	15.9	<0.2	<10	120	0.33	0.19	1.40	1.33	19.95	27.6	34
ZZ16223		0.26	0.001	0.22	1.08	12.0	<0.2	<10	100	0.31	0.29	0.20	0.41	45.4	6.3	24
ZZ16224		0.30	0.001	0.10	1.31	12.8	<0.2	<10	80	0.21	0.34	0.06	0.17	26.2	4.2	21
ZZ16225		0.36	0.002	0.40	2.14	13.9	<0.2	<10	130	0.66	0.25	0.17	1.20	46.6	21.5	35
ZZ16226		0.26	0.002	0.28	1.82	15.6	<0.2	<10	130	0.50	0.26	0.22	1.53	35.3	21.0	33
DD000351		0.40	0.003	0.18	1.84	15.0	<0.2	<10	140	0.46	0.24	0.12	0.99	27.5	10.4	35
DD000352		0.22	0.001	0.04	0.54	8.3	<0.2	<10	40	0.10	0.18	0.03	0.07	41.9	2.5	11
DD000353		0.22	0.001	0.06	1.56	15.2	<0.2	<10	70	0.22	0.33	0.05	0.12	32.4	4.8	28
DD000354		0.34	0.004	0.18	1.78	7.7	<0.2	<10	260	0.31	0.24	0.26	0.19	47.7	8.1	31
DD000355		0.24	<0.001	0.08	1.33	11.6	<0.2	<10	40	0.20	0.29	0.06	0.31	39.4	7.6	24
DD000356		0.16	0.002	1.84	1.52	11.7	<0.2	<10	140	0.23	0.20	0.11	0.35	96.7	7.9	28
DD000357		0.32	0.006	0.20	1.89	13.4	<0.2	<10	170	0.47	0.29	0.07	0.21	42.1	12.5	32

\*\*\*\*\* See Appendix Page for comments regarding this certificate \*\*\*\*\*





ALS Canada Ltd.  
 2103 Dollarton Hwy  
 North Vancouver BC V7H 0A7  
 Phone: 604 984 0221 Fax: 604 984 0218 www.alsglobal.com

To: STRATEGIC METALS LTD.  
 C/ O ARCHER, CATHRO & ASSOCIATES (1981)  
 LIMITED  
 1016- 510 W HASTINGS ST  
 VANCOUVER BC V6B 1L8

Page: 3 - B  
 Total # Pages: 7 (A - D)  
 Plus Appendix Pages  
 Finalized Date: 12- SEP- 2011  
 Account: MTT

Project: Midas Touch - Wand

**CERTIFICATE OF ANALYSIS WH11151066**

Sample Description	Method Analyte Units LOR	ME- MS41	ME- MS41	ME- MS41	ME- MS41	ME- MS41	ME- MS41	ME- MS41	ME- MS41	ME- MS41	ME- MS41	ME- MS41	ME- MS41	ME- MS41	ME- MS41	ME- MS41
		Cs	Cu	Fe	Ga	Ge	Hf	Hg	In	K	La	Li	Mg	Mn	Mo	Na
		ppm	ppm	%	ppm	ppm	ppm	ppm	ppm	%	ppm	ppm	%	ppm	ppm	%
DD000264		1.23	41.7	3.44	4.24	0.08	0.03	0.05	0.023	0.05	14.9	23.1	0.55	300	3.85	0.01
DD000265		0.88	58.6	3.42	3.59	0.09	0.07	0.11	0.022	0.04	15.3	25.4	0.63	328	3.69	0.01
DD000266		1.57	34.6	2.56	3.88	0.06	0.02	0.10	0.019	0.05	11.7	17.6	0.43	296	2.92	0.01
DD000267		1.98	68.3	3.79	5.50	0.09	0.04	0.08	0.030	0.07	12.4	27.6	0.70	737	2.41	0.01
DD000268		1.12	36.4	2.72	3.91	0.07	0.02	0.04	0.015	0.03	14.9	19.7	0.54	179	1.85	0.01
DD000269		2.82	41.4	2.81	4.46	0.07	0.04	0.11	0.025	0.05	12.8	21.1	0.40	228	1.38	0.01
DD000270		2.00	58.9	3.94	4.60	0.10	0.06	0.08	0.029	0.05	17.8	39.5	0.74	384	1.93	0.02
DD000271		1.06	39.7	3.29	4.05	0.10	0.04	0.11	0.025	0.05	18.5	28.8	0.66	373	3.19	0.01
DD000272		1.54	67.4	4.13	4.47	0.12	0.08	0.14	0.034	0.05	20.3	41.1	0.78	582	2.73	0.01
DD000273		2.04	61.4	3.80	4.53	0.10	0.08	0.12	0.029	0.06	19.3	41.1	0.75	519	2.03	0.01
DD000274		1.92	62.5	3.83	4.61	0.10	0.08	0.11	0.028	0.05	18.1	40.3	0.75	562	2.17	0.01
DD000275		1.74	99.0	3.67	4.35	0.11	0.11	0.17	0.035	0.07	18.3	37.5	0.70	458	2.45	0.01
DD000276		1.89	61.6	3.61	4.19	0.10	0.09	0.14	0.028	0.06	17.3	38.8	0.69	448	2.06	0.01
DD000277		2.00	71.1	3.76	4.76	0.11	0.07	0.15	0.033	0.06	18.8	44.5	0.75	599	2.35	0.02
DD000278		1.49	62.1	3.67	4.33	0.11	0.05	0.15	0.029	0.04	16.6	39.6	0.66	468	2.84	0.02
DD000279		1.10	47.2	3.41	4.46	0.10	0.05	0.09	0.025	0.04	15.3	35.9	0.70	597	2.76	0.01
DD000280		0.96	58.3	3.53	4.12	0.11	0.08	0.11	0.027	0.08	18.2	32.8	0.66	477	1.96	0.02
DD000281		1.14	74.5	3.09	4.14	0.09	0.06	0.14	0.026	0.05	14.9	36.0	0.67	255	2.31	0.01
DD000282		1.89	64.3	3.26	4.48	0.08	<0.02	0.05	0.041	0.05	14.0	24.1	0.47	198	3.56	0.01
ZZ16212		2.54	76.5	4.36	7.35	0.09	0.02	0.05	0.035	0.05	10.6	20.0	0.53	788	2.14	0.01
ZZ16213		2.00	721	12.55	11.45	0.32	0.19	0.13	0.175	0.04	23.0	28.8	2.09	1650	4.02	0.02
ZZ16214		1.90	103.5	4.22	6.31	0.09	0.02	0.05	0.043	0.04	11.7	18.8	0.71	541	4.81	0.02
ZZ16215		2.43	129.5	4.93	6.10	0.12	0.03	0.05	0.043	0.05	15.4	20.9	0.81	808	4.25	0.02
ZZ16216		2.14	85.6	4.09	6.51	0.08	<0.02	0.06	0.036	0.05	12.1	15.5	0.35	298	4.83	0.02
ZZ16217		3.20	160.0	5.62	8.27	0.10	0.02	0.05	0.051	0.04	9.7	22.1	1.05	1080	2.11	0.02
ZZ16218		3.00	474	7.83	8.93	0.18	0.10	0.07	0.061	0.04	14.7	37.1	2.73	1500	3.08	0.03
ZZ16219		5.15	509	9.04	11.65	0.19	0.13	0.12	0.189	0.04	14.3	46.3	3.12	2840	1.50	0.03
ZZ16220		2.36	297	8.94	9.71	0.17	0.07	0.07	0.158	0.04	10.8	24.2	2.54	1520	2.01	0.03
ZZ16221		2.00	589	3.65	5.60	0.09	0.06	0.13	0.034	0.04	9.5	13.4	0.56	1270	1.76	0.02
ZZ16222		2.99	108.5	2.88	3.89	0.08	0.04	0.02	0.044	0.06	23.0	15.1	0.55	251	2.47	0.02
ZZ16223		1.66	16.7	3.36	8.25	0.07	<0.02	0.03	0.021	0.03	12.8	7.5	0.15	155	2.82	0.01
ZZ16224		1.06	47.9	4.19	5.22	0.12	0.08	0.05	0.031	0.04	21.4	48.8	0.79	399	1.87	0.01
ZZ16225		1.98	103.0	3.70	5.46	0.10	0.03	0.06	0.049	0.05	17.3	23.8	0.58	402	3.45	0.02
ZZ16226		1.53	56.5	4.01	6.40	0.09	<0.02	0.04	0.036	0.04	13.5	23.6	0.47	307	3.39	0.01
DD000351		1.09	17.7	1.54	6.20	0.06	<0.02	0.02	0.012	0.03	19.7	2.9	0.05	48	1.32	0.01
DD000352		1.73	15.8	4.41	7.81	0.09	0.04	0.03	0.024	0.04	15.7	19.1	0.32	204	2.07	0.01
DD000353		1.51	45.2	3.68	5.00	0.11	0.06	0.04	0.024	0.05	23.0	41.2	0.77	289	1.68	0.01
DD000354		2.11	16.0	3.18	7.00	0.08	0.02	0.02	0.016	0.04	18.7	24.6	0.46	227	1.40	0.01
DD000355		1.77	174.0	2.67	4.21	0.20	0.10	0.11	0.036	0.05	36.6	18.2	0.42	141	2.28	0.01
DD000356		2.32	51.5	3.82	5.59	0.10	0.06	0.04	0.031	0.06	20.2	38.8	0.60	407	1.86	0.02

\*\*\*\*\* See Appendix Page for comments regarding this certificate \*\*\*\*\*



ALS Canada Ltd.  
 2103 Dollarton Hwy  
 North Vancouver BC V7H 0A7  
 Phone: 604 984 0221 Fax: 604 984 0218 www.alsglobal.com

To: STRATEGIC METALS LTD.  
 C/ O ARCHER, CATHRO & ASSOCIATES (1981)  
 LIMITED  
 1016- 510 W HASTINGS ST  
 VANCOUVER BC V6B 1L8

Page: 3 - C  
 Total # Pages: 7 (A - D)  
 Plus Appendix Pages  
 Finalized Date: 12- SEP- 2011  
 Account: MTT

Project: Midas Touch - Wand

**CERTIFICATE OF ANALYSIS WH11151066**

Sample Description	Method Analyte Units LOR	ME- MS41	ME- MS41	ME- MS41	ME- MS41	ME- MS41	ME- MS41	ME- MS41	ME- MS41	ME- MS41	ME- MS41	ME- MS41	ME- MS41	ME- MS41	ME- MS41	
		Nb	Ni	P	Pb	Rb	Re	S	Sb	Sc	Se	Sn	Sr	Ta	Te	Th
		ppm	ppm	ppm	ppm	ppm	ppm	%	ppm	ppm	ppm	ppm	ppm	ppm	ppm	ppm
DD000264		0.32	33.3	1070	14.5	7.6	<0.001	0.03	0.77	2.4	1.3	0.5	15.3	<0.01	0.06	1.9
DD000265		0.25	39.7	1370	12.8	5.2	0.001	0.05	0.86	3.0	1.5	0.3	31.7	0.01	0.06	3.0
DD000266		0.32	26.8	1120	11.1	10.0	<0.001	0.05	0.65	2.1	1.1	0.3	15.4	<0.01	0.05	0.6
DD000267		0.45	38.2	1200	14.2	11.9	<0.001	0.07	0.61	4.3	1.3	0.5	20.7	<0.01	0.06	1.3
DD000268		0.25	35.3	760	8.9	6.9	<0.001	0.03	0.51	1.9	0.7	0.3	12.8	<0.01	0.05	1.4
DD000269		0.28	25.3	1160	16.9	11.4	<0.001	0.08	0.48	2.2	0.9	0.4	13.7	<0.01	0.05	0.9
DD000270		0.34	47.1	1050	17.7	8.9	0.001	0.08	0.62	3.4	1.9	0.2	32.7	0.01	0.06	2.2
DD000271		0.41	37.4	1180	12.8	6.9	0.001	0.02	0.91	3.5	1.4	0.3	25.0	<0.01	0.05	3.1
DD000272		0.39	51.7	1220	16.7	8.2	0.003	0.07	0.85	5.0	2.5	0.4	36.4	0.01	0.05	2.8
DD000273		0.36	57.5	1090	15.5	9.4	0.001	0.07	0.68	4.2	2.1	0.3	34.9	0.01	0.06	2.4
DD000274		0.33	56.4	1130	15.6	9.0	0.001	0.07	0.74	4.1	2.4	0.3	34.7	0.01	0.06	2.2
DD000275		0.41	56.5	1200	17.1	11.2	0.009	0.10	0.93	5.2	3.8	0.5	49.7	0.01	0.06	2.4
DD000276		0.35	55.6	1170	15.3	10.2	0.003	0.08	0.69	4.4	2.5	0.3	36.0	0.01	0.05	2.5
DD000277		0.38	63.3	1120	16.2	9.6	0.002	0.07	0.81	5.1	2.4	0.3	37.2	0.01	0.06	3.0
DD000278		0.43	48.1	1060	14.0	7.9	0.005	0.06	1.22	4.3	3.4	0.3	36.9	0.01	0.05	2.8
DD000279		0.39	59.6	1010	12.4	6.0	0.001	0.03	1.13	3.7	1.8	0.3	26.1	<0.01	0.04	3.6
DD000280		0.26	53.1	950	15.2	7.1	0.003	0.05	1.78	3.5	2.7	0.2	39.4	<0.01	0.07	4.6
DD000281		0.35	49.5	1120	13.8	7.6	0.002	0.07	0.99	3.6	2.1	2.6	34.9	<0.01	0.05	2.9
DD000282		1.02	25.4	550	15.8	9.3	<0.001	0.05	3.81	2.5	2.9	0.5	12.4	<0.01	0.08	1.2
ZZ16212		0.59	38.9	750	12.2	12.2	<0.001	0.07	0.96	2.9	1.2	0.7	13.6	<0.01	0.08	0.3
ZZ16213		0.34	196.0	1490	20.4	2.9	0.001	0.05	2.00	24.8	6.7	0.8	20.4	0.02	0.14	2.8
ZZ16214		0.43	36.6	1430	13.6	8.3	0.001	0.09	1.71	2.6	3.3	0.6	20.9	<0.01	0.09	0.2
ZZ16215		0.82	104.0	1170	16.7	8.8	0.001	0.07	1.87	4.3	2.9	0.8	18.2	0.01	0.10	1.5
ZZ16216		0.94	27.8	650	13.4	10.1	<0.001	0.07	1.37	2.1	1.9	1.1	10.7	<0.01	0.09	0.7
ZZ16217		0.57	52.9	1180	13.2	9.8	<0.001	0.10	0.97	5.5	1.5	0.7	15.3	<0.01	0.08	0.4
ZZ16218		0.56	140.5	1020	9.3	4.4	0.001	0.10	1.07	17.8	3.2	0.6	34.1	0.01	0.07	1.6
ZZ16219		0.54	119.0	1050	11.3	6.1	<0.001	0.08	1.29	28.9	2.9	0.6	21.4	0.02	0.12	1.2
ZZ16220		0.66	80.3	980	11.3	4.3	<0.001	0.11	2.30	15.9	3.4	0.6	26.1	0.01	0.11	1.9
ZZ16221		0.60	31.8	2020	10.8	9.4	<0.001	0.22	0.73	4.2	3.4	0.6	29.1	0.01	0.12	0.4
ZZ16222		0.42	14.3	590	16.5	8.5	0.001	0.07	2.12	3.8	2.1	0.4	13.7	<0.01	0.08	2.2
ZZ16223		1.72	12.0	260	12.4	8.9	<0.001	0.02	1.42	2.3	0.8	1.0	7.6	<0.01	0.07	2.7
ZZ16224		0.47	58.4	790	16.9	6.8	<0.001	0.04	1.39	3.1	1.2	0.3	15.9	0.01	0.06	6.0
ZZ16225		0.54	88.0	1130	15.7	9.4	0.001	0.08	1.26	2.9	2.5	0.5	16.6	0.01	0.09	0.9
ZZ16226		0.86	29.7	540	12.1	9.8	<0.001	0.04	1.27	2.9	1.3	0.6	13.3	<0.01	0.08	1.0
DD000351		0.37	7.5	350	6.8	7.8	<0.001	0.02	0.56	1.2	0.6	0.7	6.0	<0.01	0.06	2.2
DD000352		1.70	13.8	410	15.8	9.4	<0.001	0.02	0.90	2.6	0.8	0.8	7.2	<0.01	0.08	4.5
DD000353		0.31	34.9	730	16.3	7.2	0.001	0.05	0.70	2.6	1.0	0.3	22.0	<0.01	0.05	6.0
DD000354		0.56	28.0	840	15.8	9.8	<0.001	0.04	0.64	1.6	0.7	0.6	7.9	<0.01	0.06	3.6
DD000355		0.39	32.7	1220	11.3	6.5	0.001	0.10	0.97	2.0	3.4	0.4	12.6	0.01	0.09	0.4
DD000356		0.57	38.7	830	19.4	11.8	<0.001	0.06	0.92	2.7	1.3	0.6	18.4	<0.01	0.08	3.7

\*\*\*\*\* See Appendix Page for comments regarding this certificate \*\*\*\*\*



ALS Canada Ltd.  
 2103 Dollarton Hwy  
 North Vancouver BC V7H 0A7  
 Phone: 604 984 0221 Fax: 604 984 0218 www.alsglobal.com

To: STRATEGIC METALS LTD.  
 C/ O ARCHER, CATHRO & ASSOCIATES (1981)  
 LIMITED  
 1016- 510 W HASTINGS ST  
 VANCOUVER BC V6B 1L8

Page: 3 - D  
 Total # Pages: 7 (A - D)  
 Plus Appendix Pages  
 Finalized Date: 12- SEP- 2011  
 Account: MTT

Project: Midas Touch - Wand

**CERTIFICATE OF ANALYSIS WH11151066**

Sample Description	Method Analyte Units LOR	ME- MS41	ME- MS41	ME- MS41	ME- MS41	ME- MS41	ME- MS41	ME- MS41	ME- MS41
		Ti %	Ti ppm	U ppm	V ppm	W ppm	Y ppm	Zn ppm	Zr ppm
		0.005	0.02	0.05	1	0.05	0.05	2	0.5
DD000264		0.009	0.13	0.72	39	0.08	6.43	102	0.6
DD000265		0.010	0.10	0.88	30	0.06	11.70	117	1.5
DD000266		0.012	0.14	0.76	34	0.09	5.72	77	<0.5
DD000267		0.013	0.14	1.08	51	0.12	10.55	109	0.5
DD000268		0.012	0.08	0.56	35	0.06	4.27	81	<0.5
DD000269		0.006	0.14	1.40	29	0.07	7.02	64	0.6
DD000270		0.017	0.09	2.06	40	0.07	14.35	151	1.2
DD000271		0.020	0.11	0.93	37	0.10	10.20	119	0.8
DD000272		0.018	0.11	3.36	39	0.08	18.60	225	1.4
DD000273		0.017	0.10	1.70	39	0.08	16.20	235	1.4
DD000274		0.017	0.09	2.10	41	0.09	16.90	223	1.4
DD000275		0.012	0.14	4.51	37	0.09	24.2	238	2.2
DD000276		0.016	0.11	2.16	37	0.08	17.20	224	1.6
DD000277		0.022	0.11	1.72	41	0.07	15.85	245	1.7
DD000278		0.021	0.12	1.79	42	0.13	13.60	248	1.2
DD000279		0.026	0.08	1.15	43	0.06	9.98	339	1.2
DD000280		0.010	0.08	0.90	40	0.05	9.71	182	2.6
DD000281		0.018	0.10	1.09	37	0.23	11.00	206	1.5
DD000282		0.039	0.14	1.25	57	0.10	5.00	115	<0.5
ZZ16212		0.048	0.14	0.73	96	0.25	7.45	364	<0.5
ZZ16213		0.147	0.07	4.09	295	0.11	45.9	3110	4.1
ZZ16214		0.038	0.13	1.54	112	0.29	8.76	264	<0.5
ZZ16215		0.079	0.14	1.67	95	0.35	12.35	549	0.5
ZZ16216		0.051	0.15	1.18	86	0.27	4.12	204	<0.5
ZZ16217		0.046	0.12	0.61	132	0.20	8.77	354	<0.5
ZZ16218		0.094	0.09	1.55	194	0.10	27.9	922	1.9
ZZ16219		0.095	0.10	0.90	241	0.14	46.0	768	1.2
ZZ16220		0.108	0.07	0.94	204	0.11	16.40	589	1.2
ZZ16221		0.026	0.14	0.80	97	0.14	17.75	99	0.8
ZZ16222		0.031	0.08	1.52	48	0.05	7.31	68	0.9
ZZ16223		0.059	0.19	0.61	95	0.24	2.34	60	<0.5
ZZ16224		0.018	0.10	0.74	39	0.09	6.82	127	2.5
ZZ16225		0.034	0.13	1.89	57	0.21	9.66	336	<0.5
ZZ16226		0.038	0.14	0.93	80	0.21	4.17	117	<0.5
DD000351		0.011	0.08	0.29	49	0.11	1.93	25	<0.5
DD000352		0.037	0.15	0.53	70	0.28	2.48	60	1.6
DD000353		0.010	0.09	0.78	31	0.05	5.92	90	1.9
DD000354		0.012	0.10	0.43	47	0.13	3.31	61	0.6
DD000355		0.013	0.21	1.98	45	0.08	24.3	106	0.6
DD000356		0.014	0.14	0.89	42	0.13	5.68	90	1.3



ALS Canada Ltd.  
 2103 Dollarton Hwy  
 North Vancouver BC V7H 0A7  
 Phone: 604 984 0221 Fax: 604 984 0218 www.alsglobal.com

To: STRATEGIC METALS LTD.  
 C/ O ARCHER, CATHRO & ASSOCIATES (1981)  
 LIMITED  
 1016- 510 W HASTINGS ST  
 VANCOUVER BC V6B 1L8

Page: 4 - A  
 Total # Pages: 7 (A - D)  
 Plus Appendix Pages  
 Finalized Date: 12- SEP- 2011  
 Account: MTT

Project: Midas Touch - Wand

CERTIFICATE OF ANALYSIS WH11151066
------------------------------------

Sample Description	Method Analyte Units LOR	WEI- 21 Recvd Wt. kg	Au- TL43 Au ppm	ME- MS41 Ag ppm	ME- MS41 Al %	ME- MS41 As ppm	ME- MS41 Au ppm	ME- MS41 B ppm	ME- MS41 Ba ppm	ME- MS41 Be ppm	ME- MS41 Bi ppm	ME- MS41 Ca %	ME- MS41 Cd ppm	ME- MS41 Ce ppm	ME- MS41 Co ppm	ME- MS41 Cr ppm
DD000357		0.02	0.001	0.01	0.01	0.1	0.2	10	10	0.05	0.01	0.01	0.01	0.02	0.1	1
DD000357		0.32	0.002	0.09	2.57	11.3	<0.2	<10	120	1.01	0.32	0.17	0.36	65.4	31.5	42
DD000358		0.44	0.002	0.07	1.82	14.2	<0.2	<10	110	0.39	0.26	0.08	0.33	41.8	14.1	33
DD000359		0.42	0.005	0.29	1.79	13.5	<0.2	<10	230	0.58	0.28	0.13	0.17	48.9	10.7	33
DD000360		0.28	0.006	0.34	1.24	9.8	<0.2	<10	260	0.25	0.22	0.06	0.22	37.1	4.6	25
DD000361		0.38	0.001	0.08	1.65	12.2	<0.2	<10	200	0.29	0.25	0.07	0.18	43.5	7.2	27
DD000362		0.30	<0.001	0.14	0.73	10.5	<0.2	<10	50	0.09	0.26	0.03	0.08	23.2	2.4	13
CC102908		0.28	0.005	0.36	1.93	8.9	<0.2	<10	420	0.56	0.20	0.88	0.34	33.7	29.0	24
CC102909		0.18	0.002	0.27	1.14	7.4	<0.2	<10	150	0.24	0.18	0.67	0.35	18.10	10.0	17
CC102910		0.16	0.004	0.73	1.60	9.7	<0.2	<10	210	0.35	0.21	0.20	1.09	45.6	20.5	25
CC102892		0.26	0.001	0.46	1.49	10.7	<0.2	<10	200	0.24	0.18	0.45	0.55	20.4	11.1	31
CC102893		0.24	0.003	0.48	1.96	23.1	<0.2	<10	180	0.38	0.21	0.58	0.39	21.7	23.8	41
CC102894		0.40	0.003	0.52	1.69	8.8	<0.2	<10	200	0.38	0.26	0.22	1.64	36.7	19.0	32
CC102895		0.30	0.007	1.45	1.72	17.1	<0.2	<10	490	0.36	0.30	0.17	0.53	32.3	18.5	29
CC102896		0.24	0.006	0.40	1.52	10.1	<0.2	<10	380	0.34	0.28	0.15	0.40	35.7	9.8	27
CC102897		0.24	0.003	0.21	1.10	7.2	<0.2	<10	220	0.19	0.22	0.49	0.51	20.8	8.1	23
CC102898		0.34	0.002	0.11	1.63	16.1	<0.2	<10	180	0.32	0.27	0.12	0.39	38.4	14.0	31
CC102899		0.24	0.002	0.12	1.52	12.9	<0.2	<10	80	0.18	0.20	0.10	0.17	24.9	7.8	29
CC102900		0.34	0.001	0.15	1.87	13.0	<0.2	<10	250	0.55	0.25	0.15	0.25	28.6	13.9	41
CC102901		0.24	0.003	0.10	1.21	13.3	<0.2	<10	90	0.18	0.27	0.08	0.24	26.4	7.0	28
CC102902		0.20	<0.001	0.17	1.10	9.8	<0.2	<10	70	0.16	0.24	0.07	0.21	24.8	8.0	22
CC102903		0.16	0.017	0.18	1.25	9.7	<0.2	<10	80	0.15	0.19	0.12	0.32	26.3	6.9	26
CC102904		0.24	0.005	0.58	2.20	12.8	<0.2	<10	290	0.41	0.27	0.45	0.77	36.2	25.8	35
CC102905		0.16	0.009	0.34	1.70	12.7	<0.2	<10	150	0.35	0.27	0.30	0.66	40.9	31.0	28
CC102906		0.24	0.004	0.24	1.95	11.3	<0.2	<10	140	0.36	0.20	0.23	0.51	27.0	17.3	35
CC102907		0.20	0.004	0.64	2.14	12.1	<0.2	<10	200	0.51	0.23	0.35	0.88	45.6	33.5	28
CC124545		0.38	0.002	0.67	1.20	20.0	<0.2	<10	180	0.31	0.34	0.12	4.87	35.5	5.7	24
CC124546		0.24	0.006	0.96	1.33	8.4	<0.2	<10	190	0.41	0.26	0.45	1.08	29.7	13.0	28
CC124547		0.24	0.007	0.69	1.31	14.5	<0.2	<10	80	0.44	0.23	0.32	1.70	34.8	16.0	29
CC124548		0.22	0.003	0.48	1.70	15.1	<0.2	<10	240	0.41	0.18	0.76	1.79	28.1	23.5	46
CC124549		0.28	0.001	0.29	1.59	6.8	<0.2	<10	240	0.23	0.19	0.42	0.40	26.6	14.0	37
CC124550		0.14	0.002	0.59	2.02	20.2	<0.2	<10	190	0.41	0.24	0.50	0.66	22.3	21.0	43
DD000467		0.26	0.001	0.09	1.55	9.0	<0.2	<10	60	0.15	0.21	0.24	0.19	21.3	9.3	33
DD000468		0.28	0.001	0.15	2.39	12.1	<0.2	<10	110	0.35	0.27	0.12	0.24	27.5	10.4	37
DD000469		0.30	0.001	0.19	2.07	9.9	<0.2	<10	170	0.53	0.27	0.39	0.45	35.1	19.7	40
DD000470		0.36	0.001	0.11	2.13	10.2	<0.2	<10	170	0.35	0.34	0.24	0.21	49.1	12.0	37
DD000471		0.56	0.001	0.05	1.86	10.8	<0.2	<10	90	0.33	0.24	0.24	0.18	44.7	12.2	37
DD000472		0.40	0.002	0.14	1.98	10.1	<0.2	<10	140	0.63	0.24	0.25	0.30	32.0	27.0	35
DD000473		0.52	0.002	0.10	1.97	8.7	<0.2	<10	130	0.35	0.24	0.29	0.27	31.9	11.6	35
DD000474		0.48	0.003	0.20	1.75	11.6	<0.2	<10	190	0.51	0.21	0.52	0.48	34.3	18.4	34
DD000475		0.46	0.001	0.05	1.90	10.6	<0.2	<10	50	0.22	0.20	0.17	0.14	31.9	9.3	36



ALS Canada Ltd.  
 2103 Dollarton Hwy  
 North Vancouver BC V7H 0A7  
 Phone: 604 984 0221 Fax: 604 984 0218 www.alsglobal.com

To: STRATEGIC METALS LTD.  
 C/ O ARCHER, CATHRO & ASSOCIATES (1981)  
 LIMITED  
 1016- 510 W HASTINGS ST  
 VANCOUVER BC V6B 1L8

Page: 4 - B  
 Total # Pages: 7 (A - D)  
 Plus Appendix Pages  
 Finalized Date: 12- SEP- 2011  
 Account: MTT

Project: Midas Touch - Wand

**CERTIFICATE OF ANALYSIS WH11151066**

Sample Description	Method Analyte Units LOR	ME- MS41	ME- MS41	ME- MS41	ME- MS41	ME- MS41	ME- MS41	ME- MS41	ME- MS41	ME- MS41	ME- MS41	ME- MS41	ME- MS41	ME- MS41	ME- MS41	
		Cs ppm	Cu ppm	Fe %	Ga ppm	Ge ppm	Hf ppm	Hg ppm	In ppm	K %	La ppm	Li ppm	Mg %	Mn ppm	Mo ppm	Na %
DD000357		1.90	50.8	4.97	6.58	0.14	0.14	0.03	0.027	0.05	30.3	72.1	1.08	933	0.98	0.01
DD000358		0.98	43.1	4.40	5.42	0.10	0.05	0.02	0.029	0.04	19.7	40.2	0.66	522	1.75	0.01
DD000359		1.84	82.3	3.61	5.20	0.11	0.07	0.09	0.034	0.05	23.5	37.4	0.60	284	2.05	0.01
DD000360		1.46	49.8	2.77	3.86	0.08	0.03	0.09	0.026	0.04	18.2	18.0	0.37	114	1.77	0.02
DD000361		1.41	20.8	4.17	5.69	0.10	0.04	0.03	0.023	0.05	19.8	31.9	0.49	292	1.74	0.01
DD000362		1.37	15.2	1.53	6.53	0.05	<0.02	0.03	0.014	0.04	11.3	4.0	0.08	80	1.52	0.01
CC102908		3.34	407	4.35	5.86	0.12	0.08	0.10	0.038	0.05	17.7	22.3	0.47	1020	2.40	0.02
CC102909		2.33	198.5	2.94	5.49	0.07	<0.02	0.09	0.024	0.04	9.0	14.1	0.26	225	1.90	0.02
CC102910		2.20	151.0	3.04	4.46	0.11	0.05	0.10	0.029	0.05	21.7	28.8	0.44	579	1.95	0.02
CC102892		1.45	65.1	2.49	5.59	<0.05	0.02	0.17	0.028	0.05	11.1	20.0	0.61	373	1.89	0.01
CC102893		2.52	238	3.99	6.60	0.06	0.02	0.12	0.055	0.04	11.4	21.6	0.71	506	2.42	0.01
CC102894		1.71	57.9	3.30	5.21	0.07	0.05	0.13	0.034	0.05	19.0	33.4	0.58	509	2.82	<0.01
CC102895		2.12	87.8	3.85	5.24	0.08	0.03	0.30	0.039	0.06	16.2	30.5	0.45	507	4.39	0.01
CC102896		1.39	100.5	3.15	4.85	0.07	0.03	0.15	0.033	0.05	18.0	28.7	0.44	338	2.71	0.01
CC102897		1.30	52.4	2.06	4.41	<0.05	<0.02	0.08	0.021	0.04	11.2	15.1	0.33	255	1.14	0.01
CC102898		1.12	88.9	3.89	5.50	0.07	0.02	0.03	0.040	0.05	20.0	29.6	0.57	319	4.01	0.01
CC102899		1.23	52.3	4.77	5.62	0.06	0.04	0.03	0.028	0.03	13.8	21.8	0.50	251	2.35	0.01
CC102900		1.77	119.0	4.69	6.96	0.06	0.02	0.02	0.036	0.05	14.6	23.9	0.56	449	2.10	<0.01
CC102901		1.27	51.9	2.99	6.31	0.05	<0.02	0.04	0.027	0.04	15.6	15.4	0.37	245	2.92	<0.01
CC102902		1.77	41.3	3.12	5.38	0.05	<0.02	0.02	0.025	0.04	13.8	17.9	0.37	259	1.97	<0.01
CC102903		1.32	68.8	2.49	6.44	0.05	<0.02	0.06	0.027	0.04	14.5	13.5	0.38	160	2.64	0.01
CC102904		2.17	303	4.75	7.52	0.08	0.04	0.10	0.058	0.06	19.4	26.4	0.71	558	2.77	0.01
CC102905		1.69	235	4.80	6.38	0.08	0.03	0.08	0.148	0.05	18.2	23.1	0.68	1280	3.17	0.01
CC102906		1.58	257	4.88	6.71	0.07	0.02	0.08	0.054	0.04	13.7	20.6	0.63	437	1.90	0.01
CC102907		2.61	546	4.78	7.26	0.12	0.09	0.14	0.073	0.05	29.6	23.9	0.58	947	2.36	0.01
CC124545		3.03	81.6	2.90	4.00	0.08	0.03	0.10	0.057	0.05	19.1	20.9	0.38	158	5.71	0.01
CC124546		1.17	39.4	2.71	3.92	0.06	0.06	0.32	0.028	0.05	16.3	28.7	0.61	418	3.93	0.01
CC124547		0.99	67.4	3.89	3.76	0.09	0.06	0.16	0.033	0.05	18.8	28.2	0.65	571	9.18	<0.01
CC124548		1.75	145.5	4.62	5.12	0.07	0.05	0.25	0.054	0.05	14.0	22.2	0.83	870	3.63	0.01
CC124549		1.09	45.4	2.85	5.69	0.05	0.03	0.23	0.030	0.04	14.1	21.5	0.71	356	1.36	0.01
CC124550		2.47	241	4.04	6.76	0.06	0.03	0.16	0.044	0.05	12.1	23.9	0.80	502	2.28	0.01
DD000467		1.39	45.6	3.95	7.83	0.05	<0.02	0.04	0.023	0.05	11.7	17.4	0.44	547	2.69	0.01
DD000468		1.92	55.1	4.65	9.50	0.06	0.03	0.05	0.039	0.06	14.9	27.4	0.57	346	4.20	<0.01
DD000469		2.18	71.4	3.68	7.20	0.07	0.03	0.07	0.040	0.06	17.9	30.4	0.74	522	3.13	0.01
DD000470		2.28	47.9	3.85	6.66	0.07	0.06	0.07	0.033	0.05	27.5	42.2	0.97	385	2.56	0.01
DD000471		1.48	32.7	4.15	5.92	0.08	0.03	0.03	0.028	0.04	23.5	39.9	0.91	345	3.46	0.01
DD000472		2.06	66.6	3.65	6.52	0.07	0.02	0.06	0.039	0.06	16.1	32.5	0.71	911	3.84	<0.01
DD000473		1.46	35.8	3.34	6.42	0.06	0.04	0.05	0.030	0.07	16.8	36.3	0.82	252	4.22	<0.01
DD000474		0.96	81.5	4.05	5.26	0.08	0.06	0.07	0.030	0.06	17.1	36.0	0.85	524	2.09	0.01
DD000475		0.75	39.1	4.17	6.14	0.07	0.02	0.02	0.022	0.03	16.7	33.7	0.81	278	1.52	<0.01

\*\*\*\*\* See Appendix Page for comments regarding this certificate \*\*\*\*\*



ALS Canada Ltd.  
 2103 Dollarton Hwy  
 North Vancouver BC V7H 0A7  
 Phone: 604 984 0221 Fax: 604 984 0218 www.alsglobal.com

To: STRATEGIC METALS LTD.  
 C/ O ARCHER, CATHRO & ASSOCIATES (1981)  
 LIMITED  
 1016- 510 W HASTINGS ST  
 VANCOUVER BC V6B 1L8

Page: 4 - C  
 Total # Pages: 7 (A - D)  
 Plus Appendix Pages  
 Finalized Date: 12- SEP- 2011  
 Account: MTT

Project: Midas Touch - Wand

**CERTIFICATE OF ANALYSIS WH11151066**

Sample Description	Method Analyte Units LOR	ME- MS41	ME- MS41	ME- MS41	ME- MS41	ME- MS41	ME- MS41	ME- MS41	ME- MS41	ME- MS41	ME- MS41	ME- MS41	ME- MS41	ME- MS41	ME- MS41	
		Nb ppm	Ni ppm	P ppm	Pb ppm	Rb ppm	Re ppm	S %	Sb ppm	Sc ppm	Se ppm	Sn ppm	Sr ppm	Ta ppm	Te ppm	Th ppm
DD000357		0.21	72.1	1050	27.4	8.5	0.001	0.03	0.60	2.8	0.9	0.3	15.9	0.01	0.06	7.7
DD000358		0.37	48.0	680	18.3	7.9	<0.001	0.04	1.35	2.8	0.9	0.4	12.5	<0.01	0.07	4.5
DD000359		0.54	34.2	890	18.0	9.2	0.001	0.04	1.01	2.9	1.8	0.4	26.9	<0.01	0.09	3.9
DD000360		0.33	25.4	1060	14.4	8.5	<0.001	0.09	0.73	1.5	1.8	0.4	21.5	<0.01	0.09	0.6
DD000361		0.60	27.3	620	16.0	12.4	<0.001	0.03	0.71	2.4	0.8	0.4	10.4	<0.01	0.06	4.9
DD000362		0.49	8.2	600	9.3	7.5	<0.001	0.04	0.61	0.9	0.6	0.7	6.2	<0.01	0.07	0.3
CC102908		0.90	35.3	1080	11.1	13.0	0.001	0.07	0.53	7.9	3.3	0.5	26.6	0.01	0.08	2.1
CC102909		0.75	18.0	1000	8.5	10.5	<0.001	0.09	0.33	2.8	2.0	0.5	19.9	<0.01	0.07	0.6
CC102910		0.45	46.3	1060	13.3	9.8	<0.001	0.07	1.05	2.3	2.1	0.4	31.3	0.01	0.08	1.1
CC102892		0.60	28.3	890	10.7	9.0	0.001	0.05	0.38	4.7	1.2	0.5	24.3	<0.01	0.04	1.8
CC102893		0.76	38.0	1070	11.1	10.9	<0.001	0.06	0.63	5.7	1.4	0.5	23.3	<0.01	0.06	1.0
CC102894		0.44	38.3	1110	14.4	9.9	0.003	0.02	1.07	4.0	3.9	0.4	19.0	<0.01	0.05	3.0
CC102895		0.47	40.5	1210	16.6	11.2	0.001	0.05	1.81	4.7	3.0	0.5	26.0	<0.01	0.09	2.1
CC102896		0.40	38.1	700	14.4	8.9	0.001	0.05	0.65	3.2	1.8	0.3	24.4	<0.01	0.09	2.5
CC102897		0.53	23.4	670	10.1	7.6	0.001	0.06	0.31	3.0	1.4	0.4	20.3	<0.01	0.05	1.7
CC102898		0.51	52.7	730	13.1	8.4	0.001	0.03	1.14	3.2	1.8	0.4	20.5	<0.01	0.08	2.9
CC102899		1.17	25.1	520	11.2	9.6	<0.001	0.02	1.14	2.6	0.8	0.4	10.6	<0.01	0.05	3.8
CC102900		0.94	29.4	550	10.5	11.1	<0.001	0.02	0.77	5.1	0.8	0.6	13.6	<0.01	0.05	3.0
CC102901		0.77	21.7	630	12.2	7.1	<0.001	0.02	0.66	2.9	1.0	0.6	12.5	<0.01	0.06	1.3
CC102902		0.76	21.4	520	11.6	8.1	<0.001	0.02	0.66	2.3	0.6	0.5	11.0	<0.01	0.05	2.7
CC102903		0.57	24.0	590	9.9	5.8	<0.001	0.03	0.44	3.5	1.3	0.6	12.0	<0.01	0.06	1.7
CC102904		0.86	46.5	970	12.2	9.9	0.001	0.06	0.64	7.2	2.4	0.6	20.6	0.01	0.08	2.2
CC102905		0.49	56.2	1160	17.8	8.5	0.001	0.08	1.24	4.5	1.7	0.7	17.7	0.01	0.19	2.1
CC102906		0.79	36.2	990	10.2	5.5	<0.001	0.08	0.55	4.6	1.5	0.6	12.6	0.01	0.06	0.5
CC102907		0.97	41.8	1260	11.4	8.3	0.001	0.07	0.54	6.6	3.5	0.6	16.5	0.02	0.07	1.6
CC124545		1.47	22.8	700	22.5	9.3	0.002	0.05	4.49	3.1	5.3	0.7	17.4	0.01	0.07	1.9
CC124546		0.20	37.2	1560	15.5	7.5	0.002	0.03	0.85	3.4	2.1	0.3	33.1	<0.01	0.06	3.9
CC124547		0.13	54.1	1960	17.1	5.5	0.002	0.02	1.61	2.8	2.3	0.2	28.2	0.01	0.07	4.5
CC124548		0.48	53.5	1260	13.2	6.3	0.001	0.03	2.65	7.8	1.4	0.4	36.8	<0.01	0.06	3.0
CC124549		0.65	29.2	840	12.0	8.4	0.001	0.03	0.40	6.3	1.1	0.4	21.7	<0.01	0.04	3.3
CC124550		0.79	39.8	1070	18.0	11.8	0.001	0.06	0.67	7.0	1.5	0.5	22.3	<0.01	0.06	1.9
DD000467		0.95	20.6	590	8.3	7.8	0.001	0.04	0.49	3.2	0.6	0.6	11.8	<0.01	0.06	1.3
DD000468		1.45	27.2	490	13.3	8.7	<0.001	0.02	0.53	4.4	1.0	0.8	12.8	<0.01	0.06	3.9
DD000469		0.73	42.0	1100	14.6	14.6	0.001	0.06	0.39	7.1	1.3	0.5	22.8	0.01	0.04	2.2
DD000470		0.28	47.3	990	22.2	10.5	0.001	0.04	0.31	4.0	0.7	0.3	27.1	<0.01	0.04	6.3
DD000471		0.44	39.1	900	14.1	6.7	0.001	0.01	0.58	3.2	0.6	0.3	16.0	<0.01	0.04	5.8
DD000472		0.62	38.5	990	14.8	11.2	0.001	0.02	0.53	5.2	1.4	0.5	15.8	<0.01	0.05	2.6
DD000473		0.67	37.4	1010	15.3	9.6	0.001	0.03	0.41	3.9	1.7	0.4	18.5	<0.01	0.04	3.7
DD000474		0.44	51.4	1050	16.0	5.4	<0.001	0.02	1.03	5.5	0.8	0.3	24.2	<0.01	0.04	5.3
DD000475		0.52	37.1	570	11.7	6.5	<0.001	0.01	0.67	3.0	0.5	0.3	10.4	<0.01	0.04	3.8

\*\*\*\*\* See Appendix Page for comments regarding this certificate \*\*\*\*\*



ALS Canada Ltd.  
 2103 Dollarton Hwy  
 North Vancouver BC V7H 0A7  
 Phone: 604 984 0221 Fax: 604 984 0218 www.alsglobal.com

To: STRATEGIC METALS LTD.  
 C/ O ARCHER, CATHRO & ASSOCIATES (1981)  
 LIMITED  
 1016- 510 W HASTINGS ST  
 VANCOUVER BC V6B 1L8

Page: 4 - D  
 Total # Pages: 7 (A - D)  
 Plus Appendix Pages  
 Finalized Date: 12- SEP- 2011  
 Account: MTT

Project: Midas Touch - Wand

**CERTIFICATE OF ANALYSIS WH11151066**

Sample Description	Method Analyte Units LOR	ME- MS41	ME- MS41	ME- MS41	ME- MS41	ME- MS41	ME- MS41	ME- MS41	ME- MS41
		Ti %	Ti ppm	U ppm	V ppm	W ppm	Y ppm	Zn ppm	Zr ppm
		0.005	0.02	0.05	1	0.05	0.05	2	0.5
DD000357		0.005	0.10	0.79	35	0.05	13.75	153	3.5
DD000358		0.010	0.11	0.52	44	0.07	5.07	135	1.1
DD000359		0.015	0.13	1.22	43	0.14	9.26	90	1.6
DD000360		0.010	0.11	1.24	32	0.08	6.94	56	<0.5
DD000361		0.013	0.11	0.48	43	0.10	4.23	81	1.2
DD000362		0.010	0.12	0.41	49	0.16	1.64	33	<0.5
CC102908		0.025	0.15	1.44	82	0.17	31.2	137	1.0
CC102909		0.028	0.14	0.62	75	0.15	5.81	87	<0.5
CC102910		0.016	0.17	1.29	38	0.10	15.95	158	0.5
CC102892		0.024	0.14	0.90	62	0.22	6.69	134	0.7
CC102893		0.030	0.16	0.81	86	0.15	10.10	183	<0.5
CC102894		0.014	0.14	1.64	44	0.08	11.20	162	1.2
CC102895		0.011	0.18	1.71	47	0.09	11.75	129	0.9
CC102896		0.010	0.12	1.27	43	0.08	10.60	91	0.6
CC102897		0.014	0.12	0.86	37	0.09	4.61	63	0.5
CC102898		0.026	0.11	1.26	59	0.11	7.86	134	<0.5
CC102899		0.043	0.09	0.50	65	0.18	3.32	78	2.0
CC102900		0.037	0.12	0.72	89	0.20	6.27	96	0.7
CC102901		0.026	0.09	0.67	64	0.19	4.93	73	<0.5
CC102902		0.032	0.09	0.56	58	0.15	3.10	80	<0.5
CC102903		0.027	0.12	0.62	65	0.13	5.04	92	<0.5
CC102904		0.024	0.16	1.44	84	0.19	18.85	215	0.8
CC102905		0.025	0.12	0.80	69	0.17	15.85	231	0.6
CC102906		0.037	0.12	0.78	91	0.16	12.70	152	<0.5
CC102907		0.025	0.15	1.73	85	0.24	46.7	184	1.1
CC124545		0.076	0.17	2.45	46	0.07	8.48	141	1.4
CC124546		0.008	0.20	1.47	31	<0.05	12.55	102	1.9
CC124547		0.007	0.22	1.24	32	<0.05	15.45	159	1.6
CC124548		0.032	0.12	1.02	84	0.12	12.25	314	1.6
CC124549		0.031	0.13	0.82	71	0.10	7.97	126	1.1
CC124550		0.025	0.17	1.01	87	0.16	11.35	208	0.8
DD000467		0.056	0.09	0.45	102	0.15	2.74	52	<0.5
DD000468		0.045	0.20	0.89	100	0.19	4.09	78	1.4
DD000469		0.034	0.16	2.09	77	0.13	16.15	110	0.6
DD000470		0.008	0.14	1.20	37	0.12	9.20	88	2.1
DD000471		0.031	0.10	0.76	48	0.06	6.80	95	1.0
DD000472		0.039	0.16	1.89	66	0.15	10.70	97	<0.5
DD000473		0.035	0.14	1.38	58	0.14	12.70	91	1.2
DD000474		0.037	0.09	0.93	52	0.07	13.30	123	2.5
DD000475		0.042	0.07	0.43	62	0.07	4.76	78	0.8



ALS Canada Ltd.  
 2103 Dollarton Hwy  
 North Vancouver BC V7H 0A7  
 Phone: 604 984 0221 Fax: 604 984 0218 www.alsglobal.com

To: STRATEGIC METALS LTD.  
 C/ O ARCHER, CATHRO & ASSOCIATES (1981)  
 LIMITED  
 1016- 510 W HASTINGS ST  
 VANCOUVER BC V6B 1L8

Page: 5 - A  
 Total # Pages: 7 (A - D)  
 Plus Appendix Pages  
 Finalized Date: 12- SEP- 2011  
 Account: MTT

Project: Midas Touch - Wand

**CERTIFICATE OF ANALYSIS WH11151066**

Sample Description	Method Analyte Units LOR	WEI- 21	Au- TL43	ME- MS41	ME- MS41	ME- MS41	ME- MS41	ME- MS41	ME- MS41	ME- MS41	ME- MS41	ME- MS41	ME- MS41	ME- MS41	ME- MS41	
		Recvd Wt. kg	Au ppm	Ag ppm	Al %	As ppm	Au ppm	B ppm	Ba ppm	Be ppm	Bi ppm	Ca %	Cd ppm	Ce ppm	Co ppm	Cr ppm
DD000476		0.02	0.001	0.01	0.01	0.1	0.2	10	10	0.05	0.01	0.01	0.01	0.02	0.1	1
DD000476		0.52	0.002	0.15	1.73	14.8	<0.2	<10	220	0.49	0.25	0.45	0.35	34.3	15.4	35
DD000477		0.38	0.001	0.11	1.74	16.1	<0.2	<10	160	0.33	0.41	0.15	0.13	55.2	3.1	33
DD000478		0.34	0.002	0.15	1.92	17.4	<0.2	<10	190	0.60	0.31	0.26	0.39	54.2	28.3	39
DD000479		0.26	0.001	0.15	1.63	9.0	<0.2	<10	200	0.36	0.23	0.22	0.40	33.1	11.0	30
DD000480		0.34	0.001	0.10	1.65	9.5	<0.2	<10	180	0.42	0.28	0.15	0.28	35.0	9.5	31
DD000481		0.26	0.001	0.19	2.17	9.8	<0.2	<10	330	0.65	0.30	0.26	0.28	48.0	22.3	44
DD000482		0.18	0.010	0.61	1.37	8.7	<0.2	<10	100	0.20	0.26	0.04	0.12	32.1	7.2	34
DD000483		0.38	0.003	0.23	1.54	12.6	<0.2	<10	390	0.37	0.29	0.08	0.17	36.8	11.9	28
DD000484		0.32	0.006	0.41	4.42	14.1	<0.2	<10	320	2.38	0.14	0.75	1.28	48.7	185.0	49
DD000485		0.22	0.003	0.22	1.59	13.7	<0.2	<10	70	0.32	0.32	0.04	0.14	36.5	7.6	27
DD000486		0.40	0.001	0.14	2.21	14.9	<0.2	<10	140	0.72	0.40	0.08	0.19	43.7	20.7	34
DD000487		0.32	0.002	0.14	1.79	10.5	<0.2	<10	160	0.39	0.33	0.09	0.16	33.9	16.8	28
DD000488		0.32	0.001	0.07	1.96	11.2	<0.2	<10	160	0.45	0.28	0.09	0.17	40.8	11.5	32
DD000489		0.46	0.001	0.23	1.77	9.4	<0.2	<10	180	0.44	0.33	0.14	0.17	37.0	8.5	29
DD000490		0.36	0.002	0.22	1.88	9.5	<0.2	<10	270	0.43	0.29	0.12	0.21	46.2	14.2	30
DD000491		0.34	0.002	0.21	2.03	9.5	<0.2	<10	160	0.41	0.33	0.13	0.18	48.0	10.1	33
DD000492		0.36	0.003	0.21	2.17	12.1	<0.2	<10	210	0.56	0.44	0.14	0.28	50.3	8.1	34
DD000493		0.36	0.002	0.07	2.08	7.9	<0.2	<10	140	0.34	0.36	0.10	0.13	43.6	8.2	32
DD000494		0.36	0.002	0.05	2.29	10.5	<0.2	<10	70	0.34	0.26	0.12	0.14	50.7	7.2	35
DD000495		0.24	0.023	0.04	1.15	8.9	<0.2	<10	120	0.19	0.25	0.05	0.09	32.7	6.4	21
DD000496		0.46	0.009	0.32	1.77	11.8	<0.2	<10	510	0.61	0.28	0.50	2.43	35.5	33.6	31
DD000497		0.30	0.017	0.86	1.73	11.9	<0.2	<10	370	0.27	0.36	0.14	0.41	42.7	12.9	38
DD000498		0.38	0.006	0.93	1.68	10.2	<0.2	<10	1660	0.20	0.29	0.12	0.24	49.6	6.4	36
DD000499		0.56	0.006	0.25	1.65	14.3	<0.2	<10	230	0.37	0.35	0.17	0.25	34.3	18.3	28
DD000500		0.24	0.002	0.25	1.62	13.3	<0.2	<10	80	0.26	0.27	0.06	0.25	28.8	7.2	29
DD000021		0.20	0.006	0.13	2.30	11.8	<0.2	<10	220	0.75	0.33	0.27	0.36	24.1	19.9	44
DD000022		0.22	0.001	0.07	2.52	11.7	<0.2	<10	130	0.59	0.18	0.12	0.24	24.0	15.2	88
DD000023		0.26	0.001	0.15	2.26	20.0	<0.2	<10	120	1.19	0.45	0.01	0.07	31.6	16.6	35
DD000024		0.28	0.010	0.45	1.17	12.1	<0.2	<10	110	0.15	0.35	0.01	0.06	43.2	7.8	38
DD000025		0.30	0.015	0.38	2.31	17.3	<0.2	<10	350	0.92	0.50	0.16	0.42	90.1	78.8	44
DD000026		0.28	0.004	0.21	3.19	7.8	<0.2	<10	330	0.86	0.19	0.77	0.35	49.3	46.1	141
DD000027		0.26	0.003	0.13	1.71	17.7	<0.2	<10	60	0.26	0.26	0.05	0.19	35.2	8.9	33
DD000028		0.28	0.004	0.10	1.74	14.8	<0.2	<10	60	0.31	0.27	0.06	0.26	34.2	11.3	29
DD000029		0.20	0.004	0.42	1.44	14.7	<0.2	<10	180	0.39	0.28	0.06	2.38	30.5	8.4	29
DD000030		0.28	0.003	0.11	2.33	15.1	<0.2	<10	130	0.74	0.26	0.22	1.41	44.1	24.1	40
DD000031		0.30	0.002	0.36	1.49	17.4	<0.2	<10	160	0.30	0.33	0.09	0.38	31.0	7.0	29
DD000032		0.28	0.002	0.21	1.68	16.8	<0.2	<10	90	0.32	0.34	0.06	0.41	31.0	6.4	30
DD000033		0.30	0.003	0.56	1.71	14.9	<0.2	<10	90	0.33	0.29	0.10	0.41	29.8	8.1	30
DD000034		0.18	0.001	0.13	1.54	12.8	<0.2	<10	80	0.30	0.26	0.05	0.53	27.4	6.4	26
DD000035		0.32	0.002	0.38	2.00	17.1	<0.2	<10	130	0.53	0.31	0.11	0.98	32.2	12.9	34





ALS Canada Ltd.  
 2103 Dollarton Hwy  
 North Vancouver BC V7H 0A7  
 Phone: 604 984 0221 Fax: 604 984 0218 www.alsglobal.com

To: STRATEGIC METALS LTD.  
 C/ O ARCHER, CATHRO & ASSOCIATES (1981)  
 LIMITED  
 1016- 510 W HASTINGS ST  
 VANCOUVER BC V6B 1L8

Page: 5 - B  
 Total # Pages: 7 (A - D)  
 Plus Appendix Pages  
 Finalized Date: 12- SEP- 2011  
 Account: MTT

Project: Midas Touch - Wand

**CERTIFICATE OF ANALYSIS WH11151066**

Sample Description	Method Analyte Units LOR	ME- MS41	ME- MS41	ME- MS41	ME- MS41	ME- MS41	ME- MS41	ME- MS41	ME- MS41	ME- MS41	ME- MS41	ME- MS41	ME- MS41	ME- MS41	ME- MS41	
		Cs ppm	Cu ppm	Fe %	Ga ppm	Ge ppm	Hf ppm	Hg ppm	In ppm	K %	La ppm	Li ppm	Mg %	Mn ppm	Mo ppm	Na %
DD000476		0.95	45.3	4.23	5.15	0.08	0.04	0.06	0.034	0.06	17.2	35.4	0.80	593	2.97	0.01
DD000477		1.07	24.6	5.69	5.62	0.12	0.13	0.03	0.052	0.13	27.1	44.4	0.83	256	2.25	0.04
DD000478		1.35	67.2	4.89	5.50	0.10	0.04	0.06	0.035	0.07	26.0	53.0	0.83	808	2.76	0.01
DD000479		0.96	34.6	3.34	4.85	0.06	0.04	0.06	0.024	0.04	16.5	37.6	0.71	447	1.58	0.01
DD000480		2.24	42.8	3.44	6.16	0.06	<0.02	0.04	0.029	0.05	18.4	20.1	0.49	276	1.89	0.01
DD000481		3.08	96.4	4.69	6.62	0.19	0.05	0.06	0.031	0.06	23.4	26.5	0.72	963	3.08	0.01
DD000482		2.61	72.8	3.66	4.84	0.12	0.03	0.07	0.022	0.04	16.2	15.7	0.39	204	1.95	0.01
DD000483		1.74	45.8	3.82	5.47	0.13	0.02	0.06	0.024	0.05	19.0	17.5	0.43	421	2.06	0.01
DD000484		5.29	616	7.84	9.79	0.41	0.34	0.11	0.038	0.05	19.1	80.9	1.42	4200	3.13	0.01
DD000485		1.74	38.0	4.28	6.37	0.14	0.02	0.04	0.030	0.05	19.8	20.9	0.43	259	1.66	<0.01
DD000486		2.57	41.0	4.47	6.49	0.17	0.08	0.03	0.036	0.08	21.2	56.6	0.90	654	1.82	0.01
DD000487		2.38	27.7	3.21	6.17	0.12	0.04	0.05	0.023	0.05	16.9	28.9	0.54	596	1.72	<0.01
DD000488		1.22	33.2	3.67	6.20	0.14	0.06	0.04	0.023	0.05	20.3	37.0	0.68	304	1.48	<0.01
DD000489		1.91	31.0	2.84	5.83	0.12	0.05	0.08	0.026	0.05	18.6	38.0	0.56	144	1.26	<0.01
DD000490		2.58	38.6	3.59	5.80	0.15	0.05	0.05	0.023	0.05	22.8	44.3	0.67	394	1.58	<0.01
DD000491		1.77	29.9	3.72	6.10	0.16	0.05	0.06	0.022	0.05	23.7	46.4	0.79	195	1.47	<0.01
DD000492		2.74	40.3	3.98	6.54	0.18	0.07	0.10	0.028	0.06	24.2	54.2	0.79	136	1.65	<0.01
DD000493		2.40	19.7	3.68	6.07	0.14	0.07	0.05	0.018	0.05	21.4	51.3	0.81	154	1.13	<0.01
DD000494		1.38	29.8	4.24	6.66	0.17	0.06	0.02	0.019	0.03	25.0	50.0	0.89	174	1.19	0.01
DD000495		1.47	27.6	3.53	7.46	0.11	<0.02	0.03	0.017	0.04	16.2	7.6	0.19	1040	1.49	<0.01
DD000496		2.11	91.2	3.87	5.12	0.17	0.09	0.10	0.031	0.04	17.9	38.4	0.68	1160	2.29	0.01
DD000497		1.76	105.5	3.53	5.17	0.16	0.10	0.26	0.044	0.05	21.7	25.2	0.60	665	2.02	<0.01
DD000498		2.19	69.2	3.20	5.48	0.17	0.05	0.23	0.034	0.05	26.4	21.9	0.60	154	1.66	0.01
DD000499		1.73	52.4	3.69	6.84	0.13	0.03	0.09	0.033	0.05	16.7	21.2	0.41	692	2.00	<0.01
DD000500		1.63	43.1	4.41	7.32	0.13	0.02	0.04	0.028	0.04	14.7	18.2	0.36	253	2.08	<0.01
DD000021		4.14	54.2	4.25	6.72	0.12	0.06	0.10	0.037	0.06	12.3	37.6	0.64	1020	1.78	<0.01
DD000022		3.00	60.0	4.69	7.45	0.13	0.02	0.04	0.037	0.04	12.1	44.0	1.04	379	1.22	<0.01
DD000023		6.66	70.3	6.32	6.50	0.21	0.07	0.14	0.046	0.08	14.8	59.6	0.82	383	1.80	0.01
DD000024		1.88	83.3	3.73	4.70	0.14	0.04	0.08	0.033	0.04	22.6	12.1	0.32	194	2.30	0.01
DD000025		1.48	363	6.13	5.82	0.35	0.18	0.12	0.095	0.05	37.6	26.1	0.71	1820	3.17	0.01
DD000026		3.10	176.5	6.72	9.27	0.24	0.08	0.06	0.045	0.06	22.1	47.3	1.91	1320	2.76	0.03
DD000027		1.38	44.3	4.68	5.77	0.13	<0.02	0.04	0.034	0.03	19.2	28.1	0.57	319	1.66	<0.01
DD000028		1.27	47.0	3.98	5.53	0.12	0.02	0.03	0.031	0.03	18.0	28.9	0.58	393	1.70	<0.01
DD000029		1.43	49.7	3.89	6.06	0.14	0.02	0.08	0.041	0.07	16.3	14.4	0.36	275	4.40	0.01
DD000030		1.14	52.8	4.62	6.42	0.17	0.05	0.07	0.040	0.05	21.1	43.0	0.88	721	2.24	<0.01
DD000031		1.80	45.5	3.35	6.01	0.12	0.02	0.07	0.041	0.06	16.5	14.0	0.36	213	5.69	<0.01
DD000032		2.21	31.9	3.66	6.98	0.13	0.02	0.04	0.039	0.05	16.5	16.5	0.37	178	4.86	<0.01
DD000033		1.86	31.9	3.51	6.35	0.13	0.02	0.05	0.031	0.05	15.4	18.8	0.45	259	3.43	<0.01
DD000034		1.62	41.7	3.86	5.71	0.11	<0.02	0.06	0.037	0.04	14.3	14.4	0.30	189	4.20	<0.01
DD000035		1.66	33.5	4.11	6.49	0.13	0.02	0.06	0.036	0.06	16.3	27.4	0.54	458	4.15	0.01



ALS Canada Ltd.  
 2103 Dollarton Hwy  
 North Vancouver BC V7H 0A7  
 Phone: 604 984 0221 Fax: 604 984 0218 www.alsglobal.com

To: STRATEGIC METALS LTD.  
 C/ O ARCHER, CATHRO & ASSOCIATES (1981)  
 LIMITED  
 1016- 510 W HASTINGS ST  
 VANCOUVER BC V6B 1L8

Page: 5 - C  
 Total # Pages: 7 (A - D)  
 Plus Appendix Pages  
 Finalized Date: 12- SEP- 2011  
 Account: MTT

Project: Midas Touch - Wand

**CERTIFICATE OF ANALYSIS WH11151066**

Sample Description	Method Analyte Units LOR	ME- MS41	ME- MS41	ME- MS41	ME- MS41	ME- MS41	ME- MS41	ME- MS41	ME- MS41	ME- MS41	ME- MS41	ME- MS41	ME- MS41	ME- MS41	ME- MS41	ME- MS41
		Nb	Ni	P	Pb	Rb	Re	S	Sb	Sc	Se	Sn	Sr	Ta	Te	Th
		ppm	ppm	ppm	ppm	ppm	ppm	%	ppm	ppm	ppm	ppm	ppm	ppm	ppm	ppm
		0.05	0.2	10	0.2	0.1	0.001	0.01	0.05	0.1	0.2	0.2	0.2	0.01	0.01	0.2
DD000476		0.43	44.7	1120	17.0	6.2	<0.001	0.03	1.12	3.9	0.8	0.4	25.4	<0.01	0.05	4.7
DD000477		0.08	25.1	1610	29.3	9.3	0.001	0.70	0.52	2.2	0.6	0.3	75.0	<0.01	0.06	9.2
DD000478		0.39	62.3	1130	20.9	5.8	0.001	0.06	1.34	4.6	0.9	0.3	27.5	0.01	0.05	5.9
DD000479		0.29	42.0	890	12.1	7.8	0.001	0.03	0.57	3.1	0.8	0.3	17.5	<0.01	0.04	3.1
DD000480		1.08	29.3	600	14.8	9.0	<0.001	0.03	0.69	3.3	0.6	0.6	23.2	<0.01	0.05	1.7
DD000481		0.63	49.1	1140	19.1	12.2	<0.001	0.10	0.53	5.2	1.1	0.4	35.9	0.01	0.07	2.0
DD000482		0.43	26.6	990	16.9	8.8	<0.001	0.08	0.63	1.6	0.6	0.2	21.4	<0.01	0.08	1.7
DD000483		0.69	29.4	900	18.2	9.7	<0.001	0.07	0.76	2.4	0.7	0.4	26.1	<0.01	0.08	1.9
DD000484		0.79	248	910	11.3	8.0	0.001	0.05	0.84	25.3	5.9	0.5	31.9	0.07	0.06	2.8
DD000485		1.03	28.5	1020	23.4	10.9	<0.001	0.08	1.56	1.8	0.7	0.5	16.6	<0.01	0.09	1.9
DD000486		0.32	44.8	1050	36.5	13.0	<0.001	0.19	0.64	2.6	0.6	0.3	36.2	<0.01	0.06	6.5
DD000487		0.45	26.8	810	20.2	10.3	<0.001	0.03	0.53	2.3	0.6	0.4	11.8	<0.01	0.04	2.5
DD000488		0.32	39.4	740	18.7	9.9	<0.001	0.02	0.59	2.5	0.5	0.3	11.1	<0.01	0.05	3.6
DD000489		0.59	31.2	760	20.1	9.5	<0.001	0.02	0.50	3.2	0.8	0.4	12.4	<0.01	0.04	4.9
DD000490		0.33	38.5	840	21.4	12.6	<0.001	0.02	0.48	2.5	0.7	0.6	13.3	0.01	0.04	3.7
DD000491		0.27	40.9	800	21.7	10.3	<0.001	0.02	0.57	2.6	0.6	0.3	12.5	<0.01	0.05	5.5
DD000492		0.27	49.2	700	30.1	12.4	<0.001	0.04	0.66	3.5	1.3	0.5	14.4	0.01	0.06	6.7
DD000493		0.21	40.0	760	23.6	11.7	<0.001	0.02	0.36	2.2	0.7	0.3	13.7	<0.01	0.04	5.4
DD000494		0.22	43.1	790	19.6	8.0	<0.001	0.03	0.52	2.5	0.3	0.3	14.5	<0.01	0.04	6.0
DD000495		0.72	16.0	490	13.3	10.0	<0.001	0.02	0.57	1.9	0.3	0.6	8.4	<0.01	0.05	1.6
DD000496		0.29	88.1	920	21.3	8.9	0.001	0.09	0.70	3.4	2.9	0.4	46.7	0.01	0.07	3.1
DD000497		0.42	41.8	870	22.3	9.7	0.001	0.04	0.67	4.0	2.0	0.4	33.3	0.01	0.14	4.1
DD000498		0.28	33.9	580	19.7	8.0	0.001	0.08	0.58	3.0	1.5	0.3	68.9	0.01	0.11	4.5
DD000499		0.82	30.8	770	20.7	12.1	<0.001	0.02	0.90	3.4	1.0	0.6	20.7	<0.01	0.09	3.3
DD000500		1.09	20.7	520	13.3	9.9	<0.001	0.03	0.84	2.5	0.5	0.6	9.1	<0.01	0.08	3.2
DD000021		0.38	43.6	1630	19.4	15.2	<0.001	0.08	0.61	3.4	0.8	0.5	22.9	0.01	0.06	1.3
DD000022		0.74	46.4	490	9.2	12.1	<0.001	0.03	0.56	4.2	0.4	0.6	10.8	<0.01	0.05	0.9
DD000023		0.11	50.1	1310	36.6	11.1	<0.001	0.12	0.75	5.3	1.0	0.3	23.2	0.01	0.08	8.5
DD000024		0.15	43.0	1000	19.3	8.1	0.001	0.07	1.40	1.2	0.9	0.3	21.8	<0.01	0.09	1.8
DD000025		0.21	117.5	940	34.5	4.7	0.001	0.08	1.01	11.2	3.2	0.4	30.1	0.04	0.21	6.2
DD000026		0.83	90.6	1240	20.0	7.6	<0.001	0.14	0.46	18.5	1.6	0.4	58.3	0.01	0.05	2.9
DD000027		0.51	31.5	630	18.8	8.4	<0.001	0.04	0.77	1.8	0.5	0.3	20.2	<0.01	0.08	1.2
DD000028		0.46	32.7	750	17.4	9.3	<0.001	0.03	0.72	1.7	0.6	0.3	14.3	<0.01	0.11	1.2
DD000029		0.23	24.6	1580	18.6	12.1	<0.001	0.06	0.95	0.6	1.9	0.4	14.0	0.01	0.08	0.2
DD000030		0.47	57.5	1360	20.8	9.4	<0.001	0.03	0.81	3.7	1.2	0.3	17.3	0.01	0.06	2.6
DD000031		0.24	22.7	1560	20.5	10.4	<0.001	0.09	1.33	0.6	2.1	0.5	21.4	<0.01	0.09	0.2
DD000032		0.27	24.3	1220	22.0	12.0	<0.001	0.04	1.02	0.7	1.5	0.6	13.9	<0.01	0.09	0.2
DD000033		0.30	30.2	1460	15.9	12.9	<0.001	0.05	0.80	0.8	1.4	0.5	12.8	<0.01	0.07	0.2
DD000034		0.46	21.9	950	15.3	9.7	<0.001	0.06	0.74	1.0	1.1	0.5	9.3	<0.01	0.07	0.2
DD000035		0.29	32.1	1560	19.6	11.3	<0.001	0.05	0.96	1.1	1.3	0.5	15.8	0.01	0.07	0.3



ALS Canada Ltd.  
 2103 Dollarton Hwy  
 North Vancouver BC V7H 0A7  
 Phone: 604 984 0221 Fax: 604 984 0218 www.alsglobal.com

To: STRATEGIC METALS LTD.  
 C/ O ARCHER, CATHRO & ASSOCIATES (1981)  
 LIMITED  
 1016- 510 W HASTINGS ST  
 VANCOUVER BC V6B 1L8

Page: 5 - D  
 Total # Pages: 7 (A - D)  
 Plus Appendix Pages  
 Finalized Date: 12- SEP- 2011  
 Account: MTT

Project: Midas Touch - Wand

**CERTIFICATE OF ANALYSIS WH11151066**

Sample Description	Method Analyte Units LOR	ME- MS41	ME- MS41	ME- MS41	ME- MS41	ME- MS41	ME- MS41	ME- MS41	ME- MS41
		Ti %	Ti ppm	U ppm	V ppm	W ppm	Y ppm	Zn ppm	Zr ppm
		0.005	0.02	0.05	1	0.05	0.05	2	0.5
DD000476		0.026	0.10	0.98	46	0.06	10.25	120	1.5
DD000477		<0.005	0.19	1.00	25	<0.05	7.49	80	8.5
DD000478		0.026	0.11	1.36	40	0.08	19.75	151	1.0
DD000479		0.015	0.07	0.93	33	0.07	11.20	103	0.8
DD000480		0.052	0.10	0.85	63	0.17	7.44	94	<0.5
DD000481		0.033	0.15	1.17	68	0.15	13.70	102	<0.5
DD000482		0.016	0.08	0.69	36	0.07	3.28	63	0.8
DD000483		0.025	0.11	0.89	44	0.10	6.16	71	<0.5
DD000484		0.077	0.12	2.19	131	0.27	124.5	372	3.0
DD000485		0.031	0.10	0.78	45	0.10	4.70	62	0.5
DD000486		0.006	0.19	0.99	30	0.06	6.60	109	3.2
DD000487		0.010	0.15	0.79	40	0.11	6.17	74	0.8
DD000488		0.008	0.11	0.63	37	0.08	5.85	93	1.6
DD000489		0.011	0.14	1.08	36	0.10	6.82	81	1.5
DD000490		0.008	0.14	0.99	32	0.09	6.84	102	1.0
DD000491		0.006	0.12	0.84	32	0.05	6.59	102	1.2
DD000492		<0.005	0.16	1.04	33	0.05	8.72	121	2.8
DD000493		<0.005	0.14	0.66	28	<0.05	5.09	95	2.0
DD000494		0.006	0.10	0.50	34	<0.05	5.53	111	1.7
DD000495		0.019	0.12	0.49	58	0.14	3.32	47	<0.5
DD000496		0.008	0.10	1.67	33	0.07	13.70	302	2.3
DD000497		0.015	0.12	1.13	46	0.09	7.88	136	3.0
DD000498		0.012	0.09	1.15	45	<0.05	7.20	109	1.7
DD000499		0.021	0.16	0.84	52	0.18	6.18	88	0.6
DD000500		0.036	0.12	0.50	75	0.17	2.82	71	0.7
DD000021		0.006	0.19	1.09	58	0.11	7.74	123	1.4
DD000022		0.059	0.09	0.42	93	0.15	4.28	78	<0.5
DD000023		<0.005	0.16	1.24	28	<0.05	10.90	127	3.1
DD000024		<0.005	0.11	0.56	30	<0.05	4.19	99	1.1
DD000025		0.014	0.12	1.61	66	0.13	66.4	276	3.2
DD000026		0.113	0.08	1.24	134	0.12	23.3	156	1.4
DD000027		0.026	0.08	0.46	52	0.09	3.46	84	<0.5
DD000028		0.023	0.09	0.52	45	0.13	3.89	86	<0.5
DD000029		0.010	0.12	1.27	77	0.12	6.93	123	<0.5
DD000030		0.026	0.10	1.03	69	0.13	9.27	294	0.8
DD000031		0.009	0.18	1.50	68	0.18	5.33	120	<0.5
DD000032		0.014	0.16	1.35	71	0.20	4.20	118	<0.5
DD000033		0.013	0.15	1.13	61	0.20	4.67	125	<0.5
DD000034		0.018	0.11	0.99	65	0.18	3.93	103	<0.5
DD000035		0.014	0.15	1.22	63	0.17	6.05	130	<0.5



ALS Canada Ltd.  
 2103 Dollarton Hwy  
 North Vancouver BC V7H 0A7  
 Phone: 604 984 0221 Fax: 604 984 0218 www.alsglobal.com

To: STRATEGIC METALS LTD.  
 C/ O ARCHER, CATHRO & ASSOCIATES (1981)  
 LIMITED  
 1016- 510 W HASTINGS ST  
 VANCOUVER BC V6B 1L8

Page: 6 - A  
 Total # Pages: 7 (A - D)  
 Plus Appendix Pages  
 Finalized Date: 12- SEP- 2011  
 Account: MTT

Project: Midas Touch - Wand

CERTIFICATE OF ANALYSIS WH11151066
------------------------------------

Sample Description	Method Analyte Units LOR	WEI- 21	Au- TL43	ME- MS41	ME- MS41	ME- MS41	ME- MS41	ME- MS41	ME- MS41	ME- MS41	ME- MS41	ME- MS41	ME- MS41	ME- MS41	ME- MS41	ME- MS41
		Recvd Wt. kg	Au ppm	Ag ppm	Al %	As ppm	Au ppm	B ppm	Ba ppm	Be ppm	Bi ppm	Ca %	Cd ppm	Ce ppm	Co ppm	Cr ppm
DD000036		0.02	0.001	0.01	0.01	0.1	0.2	10	10	0.05	0.01	0.01	0.01	0.02	0.1	1
DD000037		0.36	0.002	0.07	2.00	15.4	<0.2	<10	80	0.42	0.20	0.12	1.39	26.9	10.9	32
DD000038		0.28	0.003	0.17	1.20	16.1	<0.2	<10	80	0.21	0.32	0.04	0.17	25.9	4.9	26
DD000039		0.38	0.007	0.61	1.87	20.3	<0.2	<10	100	0.46	0.27	0.06	0.37	31.3	11.6	50
DD000040		0.30	0.002	0.10	1.89	18.3	<0.2	<10	150	0.54	0.32	0.07	0.16	44.0	11.2	43
DD000041		0.30	0.003	0.10	2.22	16.2	<0.2	<10	160	0.71	0.29	0.09	0.26	28.9	10.3	37
DD000042		0.40	0.001	0.11	2.17	13.5	<0.2	<10	60	0.81	0.39	0.11	0.19	24.9	43.5	34
DD000043		0.32	0.020	0.52	2.47	46.4	<0.2	<10	180	1.29	0.62	0.09	0.54	47.1	70.8	33
DD000044		0.24	0.005	0.07	2.02	14.2	<0.2	<10	80	0.33	0.31	0.05	0.31	26.4	12.2	38
DD000001		0.16	0.003	0.81	1.32	8.8	<0.2	<10	180	0.35	0.19	0.06	0.39	19.55	4.9	20
DD000002		0.22	0.002	0.08	1.51	15.0	<0.2	<10	110	0.33	0.27	0.06	0.19	30.2	7.4	29
DD000003		0.20	0.002	0.15	1.51	24.7	<0.2	<10	140	0.52	0.35	0.02	0.12	46.4	9.4	27
DD000004		0.20	0.001	0.09	2.15	16.7	<0.2	<10	200	0.52	0.27	0.13	0.31	31.1	15.6	49
DD000005		0.22	0.117	0.11	1.94	15.8	<0.2	<10	170	0.71	0.30	0.17	0.24	53.3	8.9	31
DD000006		0.22	0.011	0.21	1.86	19.9	<0.2	<10	140	0.47	0.30	0.04	0.22	35.8	7.2	34
DD000007		0.24	0.007	0.34	1.39	15.7	<0.2	<10	200	0.26	0.30	0.04	0.19	32.5	4.8	31
DD000008		0.24	0.006	0.13	1.82	10.7	<0.2	<10	190	0.47	0.30	0.07	0.17	44.0	9.8	42
DD000009		0.30	0.003	0.08	1.79	13.0	<0.2	<10	230	0.52	0.25	0.40	0.16	31.1	14.9	41
DD000010		0.24	0.002	0.08	2.12	12.8	<0.2	<10	150	0.66	0.30	0.14	0.22	35.7	10.0	37
DD000011		0.20	0.004	0.24	1.81	14.4	<0.2	<10	210	0.43	0.26	0.06	0.24	30.5	8.0	36
DD000012		0.24	0.005	0.39	1.91	19.3	<0.2	<10	140	0.40	0.30	0.11	0.21	31.1	9.8	36
DD000013		0.16	0.011	0.20	1.53	10.4	<0.2	<10	150	0.37	0.23	0.07	0.14	31.6	6.1	28
DD000014		0.38	0.001	0.14	1.86	20.4	<0.2	<10	80	0.96	0.36	0.06	0.25	54.0	22.4	31
DD000015		0.26	<0.001	0.10	1.04	14.5	<0.2	<10	50	0.17	0.36	0.02	0.04	59.3	1.2	21
DD000016		0.28	<0.001	0.08	1.76	26.5	<0.2	<10	90	0.54	0.34	0.07	0.17	53.1	8.3	35
DD000017		0.28	0.002	0.05	1.93	16.6	<0.2	<10	130	0.85	0.26	0.19	0.37	48.7	19.4	35
DD000018		0.30	0.002	0.13	1.96	18.0	<0.2	<10	150	0.66	0.29	0.13	0.30	30.1	18.2	34
DD000019		0.28	0.002	0.05	2.01	15.5	<0.2	<10	90	0.57	0.24	0.07	0.38	31.8	12.3	36
DD000020		0.22	0.002	0.13	1.48	13.5	<0.2	<10	170	0.53	0.22	0.24	0.27	37.4	11.0	31
ZZ17191		0.24	0.002	0.05	1.49	8.1	<0.2	<10	90	0.36	0.22	0.06	0.14	25.4	5.5	26
ZZ17192		0.40	0.005	0.57	1.45	13.7	<0.2	<10	230	0.43	0.22	0.29	1.39	27.0	13.2	32
ZZ17193		0.34	0.012	1.17	1.67	11.4	<0.2	<10	520	0.40	0.29	0.41	2.39	25.5	16.4	35
ZZ17194		0.36	0.002	0.61	1.52	15.2	<0.2	<10	150	0.33	0.24	0.19	1.32	29.3	9.5	32
ZZ17195		0.34	0.002	0.57	1.44	12.4	<0.2	<10	240	0.42	0.24	0.18	1.43	28.7	8.8	25
ZZ17196		0.34	0.016	0.55	1.47	8.0	<0.2	<10	240	0.29	0.24	0.44	1.01	30.4	8.3	33
ZZ17197		0.26	0.007	0.39	1.41	10.9	<0.2	<10	110	0.21	0.25	0.12	0.38	32.2	6.0	26
ZZ17198		0.34	0.004	0.29	1.00	8.7	<0.2	<10	50	0.11	0.17	0.08	0.26	15.65	8.3	15
ZZ17199		0.44	0.002	0.14	1.39	17.3	<0.2	<10	140	0.35	0.19	0.26	0.29	20.5	10.4	30
ZZ17200		0.36	0.002	0.25	1.62	16.6	<0.2	<10	150	0.41	0.28	0.12	1.48	34.0	8.9	31
DD000751		0.36	0.003	1.62	1.21	29.6	<0.2	<10	170	0.27	0.21	0.17	1.20	28.9	5.8	26
DD000751		0.24	0.003	1.25	1.17	18.9	<0.2	<10	250	0.27	0.24	0.10	0.61	25.7	3.7	23



ALS Canada Ltd.  
 2103 Dollarton Hwy  
 North Vancouver BC V7H 0A7  
 Phone: 604 984 0221 Fax: 604 984 0218 www.alsglobal.com

To: STRATEGIC METALS LTD.  
 C/ O ARCHER, CATHRO & ASSOCIATES (1981)  
 LIMITED  
 1016- 510 W HASTINGS ST  
 VANCOUVER BC V6B 1L8

Page: 6 - B  
 Total # Pages: 7 (A - D)  
 Plus Appendix Pages  
 Finalized Date: 12- SEP- 2011  
 Account: MTT

Project: Midas Touch - Wand

**CERTIFICATE OF ANALYSIS WH11151066**

Sample Description	Method Analyte Units LOR	ME- MS41	ME- MS41	ME- MS41	ME- MS41	ME- MS41	ME- MS41	ME- MS41	ME- MS41	ME- MS41	ME- MS41	ME- MS41	ME- MS41	ME- MS41	ME- MS41	ME- MS41
		Cs ppm	Cu ppm	Fe %	Ga ppm	Ge ppm	Hf ppm	Hg ppm	In ppm	K %	La ppm	Li ppm	Mg %	Mn ppm	Mo ppm	Na %
DD000036		1.25	59.9	4.52	5.93	0.12	0.02	0.04	0.035	0.03	13.4	27.5	0.64	283	2.43	<0.01
DD000037		1.66	36.7	4.09	6.40	0.08	<0.02	0.05	0.035	0.04	13.7	11.6	0.26	268	2.71	0.01
DD000038		1.59	68.9	4.93	5.68	0.11	0.04	0.14	0.040	0.05	17.4	28.6	0.49	372	3.76	<0.01
DD000039		3.28	47.6	5.53	6.70	0.12	0.02	0.03	0.035	0.06	21.7	23.6	0.57	546	5.18	0.01
DD000040		2.83	42.2	4.12	5.81	0.08	0.04	0.19	0.039	0.06	14.6	29.8	0.54	326	2.04	0.01
DD000041		5.13	51.8	5.40	5.70	0.12	0.06	0.08	0.036	0.06	11.0	67.9	0.89	1160	1.44	<0.01
DD000042		5.72	299	15.75	4.78	0.28	0.16	0.08	0.079	0.06	18.9	29.8	0.72	1680	10.80	0.01
DD000043		2.48	36.2	5.28	6.10	0.10	0.02	0.04	0.039	0.05	13.3	32.8	0.63	443	2.34	<0.01
DD000044		0.99	37.8	2.47	3.78	0.06	0.03	0.13	0.022	0.04	10.4	11.5	0.21	121	1.62	<0.01
DD000001		2.02	20.3	3.70	5.47	0.09	0.02	0.04	0.027	0.05	15.3	20.0	0.42	288	2.68	0.01
DD000002		3.02	39.8	5.74	4.34	0.12	0.05	0.07	0.044	0.07	22.6	13.8	0.28	328	4.08	0.02
DD000003		2.35	62.6	5.19	7.46	0.10	<0.02	0.04	0.033	0.07	15.1	28.7	0.61	557	2.37	0.01
DD000004		2.58	39.8	5.61	5.63	0.13	0.04	0.03	0.032	0.09	26.7	30.6	0.53	227	2.51	0.03
DD000005		1.35	58.9	4.89	5.27	0.11	0.03	0.06	0.041	0.05	18.7	23.4	0.41	379	2.59	0.01
DD000006		2.05	37.4	4.08	6.26	0.09	0.02	0.06	0.034	0.06	17.4	14.2	0.30	258	2.22	0.01
DD000007		1.67	90.8	4.18	4.81	0.11	0.06	0.03	0.033	0.06	22.1	37.4	0.67	308	2.26	0.01
DD000008		1.92	41.0	4.45	6.54	0.10	0.02	0.03	0.034	0.06	16.1	29.5	0.57	751	2.25	0.01
DD000009		2.91	48.7	5.57	6.30	0.12	0.03	0.04	0.037	0.06	17.6	31.7	0.61	350	2.32	0.02
DD000010		1.69	35.6	4.37	4.98	0.09	0.03	0.07	0.033	0.05	15.8	27.8	0.45	368	1.97	0.01
DD000011		3.94	26.9	4.07	6.25	0.10	0.02	0.08	0.034	0.07	16.0	24.8	0.50	481	2.76	0.01
DD000012		1.58	43.0	2.91	4.79	0.08	0.02	0.07	0.025	0.04	15.7	17.9	0.41	151	2.17	0.01
DD000013		4.32	45.6	5.33	4.95	0.14	0.05	0.03	0.040	0.08	26.7	56.5	0.79	410	2.67	0.01
DD000014		3.27	15.4	2.87	5.77	0.10	0.03	0.03	0.019	0.05	31.2	18.7	0.33	91	3.49	0.01
DD000015		4.63	30.3	5.04	5.79	0.12	0.06	0.02	0.043	0.07	26.8	39.3	0.68	358	4.80	0.01
DD000016		1.90	34.6	4.21	5.25	0.10	0.05	0.04	0.031	0.06	23.6	41.1	0.70	635	1.71	0.01
DD000017		2.12	34.4	4.56	6.33	0.09	0.03	0.02	0.032	0.06	15.1	41.7	0.60	713	2.26	0.01
DD000018		1.25	28.7	4.51	5.86	0.09	0.02	0.03	0.028	0.04	16.4	36.4	0.62	371	2.18	0.01
DD000019		1.14	40.1	3.51	4.77	0.10	0.04	0.06	0.024	0.05	19.3	32.4	0.63	310	2.05	0.01
DD000020		1.60	17.2	2.58	5.63	0.07	<0.02	0.03	0.022	0.04	12.9	22.3	0.35	175	1.55	<0.01
ZZ17191		1.14	48.2	3.55	4.38	0.09	0.02	0.06	0.033	0.05	14.3	29.5	0.62	459	4.29	0.01
ZZ17192		1.28	66.4	3.09	4.73	0.08	0.10	0.19	0.037	0.06	13.9	28.8	0.59	927	5.06	0.01
ZZ17193		1.31	43.6	3.61	4.59	0.08	0.02	0.05	0.031	0.05	15.7	32.8	0.61	344	4.49	0.01
ZZ17194		1.30	48.1	2.86	4.95	0.07	0.02	0.06	0.030	0.06	14.8	21.4	0.37	307	4.19	0.01
ZZ17195		1.40	64.4	2.74	4.57	0.08	0.08	0.22	0.032	0.05	16.9	31.6	0.55	232	2.60	0.01
ZZ17196		1.49	64.4	3.26	5.63	0.08	0.02	0.05	0.025	0.04	17.5	19.6	0.41	178	5.32	0.01
ZZ17197		2.56	240	15.35	5.12	0.21	0.03	0.05	0.059	0.04	7.3	9.4	0.33	364	1.97	0.01
ZZ17198		1.39	95.7	3.32	5.45	0.07	<0.02	0.05	0.028	0.03	10.8	23.4	0.43	321	3.78	<0.01
ZZ17199		2.12	60.4	3.61	5.15	0.08	0.02	0.03	0.044	0.05	18.0	24.2	0.51	238	3.41	0.01
ZZ17200		1.05	45.0	3.09	4.00	0.10	0.02	0.09	0.040	0.05	16.5	18.9	0.44	188	6.69	0.01
DD000751		1.14	35.9	2.62	4.08	0.08	<0.02	0.12	0.030	0.06	13.9	14.3	0.32	123	4.27	0.01

\*\*\*\*\* See Appendix Page for comments regarding this certificate \*\*\*\*\*



ALS Canada Ltd.  
 2103 Dollarton Hwy  
 North Vancouver BC V7H 0A7  
 Phone: 604 984 0221 Fax: 604 984 0218 www.alsglobal.com

To: STRATEGIC METALS LTD.  
 C/ O ARCHER, CATHRO & ASSOCIATES (1981)  
 LIMITED  
 1016- 510 W HASTINGS ST  
 VANCOUVER BC V6B 1L8

Page: 6 - C  
 Total # Pages: 7 (A - D)  
 Plus Appendix Pages  
 Finalized Date: 12- SEP- 2011  
 Account: MTT

Project: Midas Touch - Wand

**CERTIFICATE OF ANALYSIS WH11151066**

Sample Description	Method Analyte Units LOR	ME- MS41	ME- MS41	ME- MS41	ME- MS41	ME- MS41	ME- MS41	ME- MS41	ME- MS41	ME- MS41	ME- MS41	ME- MS41	ME- MS41	ME- MS41	ME- MS41	
		Nb ppm	Ni ppm	P ppm	Pb ppm	Rb ppm	Re ppm	S %	Sb ppm	Sc ppm	Se ppm	Sn ppm	Sr ppm	Ta ppm	Te ppm	Th ppm
DD000036		0.61	38.0	710	12.8	7.8	<0.001	0.04	0.77	2.2	1.0	0.4	12.2	<0.01	0.06	0.7
DD000037		0.75	15.8	760	15.6	8.9	<0.001	0.04	1.10	1.4	1.3	0.6	9.8	<0.01	0.13	0.5
DD000038		0.47	47.5	1060	17.1	9.0	0.001	0.05	1.70	1.8	2.8	0.4	15.1	<0.01	0.16	1.0
DD000039		0.51	25.9	1180	22.8	11.9	<0.001	0.09	0.91	2.0	1.5	0.5	28.9	<0.01	0.10	0.6
DD000040		0.56	30.4	990	16.7	12.0	<0.001	0.05	0.88	2.3	1.2	0.5	16.3	0.01	0.08	0.8
DD000041		0.08	66.8	890	33.5	8.4	<0.001	0.04	0.75	4.9	0.8	0.2	15.7	<0.01	0.06	4.4
DD000042		0.54	88.2	2740	86.5	6.5	<0.001	0.14	17.75	8.7	5.2	1.1	15.5	0.02	0.40	7.0
DD000043		0.59	32.3	770	22.5	11.9	<0.001	0.04	1.06	1.7	1.1	0.5	10.8	<0.01	0.08	0.6
DD000044		0.30	20.9	1560	10.8	7.2	<0.001	0.09	0.63	1.1	1.5	0.4	9.7	<0.01	0.09	0.3
DD000001		0.36	21.8	1080	14.8	12.1	<0.001	0.06	0.76	1.2	1.0	0.5	19.2	<0.01	0.08	0.4
DD000002		0.26	25.3	2240	35.1	10.4	<0.001	0.19	1.28	1.1	1.6	0.4	47.9	<0.01	0.13	0.8
DD000003		0.85	34.2	760	13.1	15.4	<0.001	0.05	1.02	4.1	0.8	0.7	15.8	<0.01	0.09	1.2
DD000004		0.59	31.1	1130	26.0	11.3	<0.001	0.22	0.69	2.8	1.2	0.4	28.8	<0.01	0.09	3.3
DD000005		0.36	24.4	1110	18.7	9.5	<0.001	0.11	1.22	1.1	1.5	0.4	18.3	<0.01	0.14	0.5
DD000006		0.35	17.0	830	16.7	10.5	<0.001	0.10	0.91	0.9	1.7	0.5	22.4	<0.01	0.10	0.3
DD000007		0.23	42.1	830	18.8	7.3	0.001	0.12	0.69	2.6	0.9	0.2	32.7	<0.01	0.09	2.9
DD000008		0.40	26.3	850	14.4	13.1	<0.001	0.05	0.73	2.6	0.7	0.5	24.0	<0.01	0.07	0.4
DD000009		0.42	29.3	1120	19.1	11.5	<0.001	0.15	0.69	2.0	1.0	0.5	23.0	<0.01	0.09	0.4
DD000010		0.46	25.5	960	17.6	9.8	<0.001	0.10	0.93	1.5	1.6	0.4	16.2	<0.01	0.09	0.7
DD000011		0.69	23.8	1120	17.7	13.7	<0.001	0.06	1.15	1.9	2.3	0.6	24.3	<0.01	0.12	0.8
DD000012		0.31	21.7	1170	14.3	7.4	<0.001	0.10	0.54	1.2	1.2	0.5	33.3	<0.01	0.08	0.2
DD000013		0.11	50.4	1260	33.4	8.7	<0.001	0.16	0.91	3.3	1.1	0.3	40.5	0.01	0.06	6.5
DD000014		0.12	11.9	860	21.0	9.4	<0.001	0.07	0.41	1.2	0.8	0.4	10.6	<0.01	0.05	2.5
DD000015		0.35	28.1	1490	23.9	9.5	<0.001	0.12	0.77	2.2	1.2	0.4	25.0	<0.01	0.05	3.6
DD000016		0.44	47.3	1060	19.7	9.4	<0.001	0.03	1.03	3.1	0.9	0.4	15.8	<0.01	0.06	2.4
DD000017		0.32	35.5	1000	18.8	16.2	<0.001	0.04	0.96	2.0	0.8	0.5	14.6	<0.01	0.07	0.6
DD000018		0.36	31.6	800	13.9	10.2	<0.001	0.04	0.90	1.4	0.9	0.4	11.1	<0.01	0.07	0.4
DD000019		0.34	39.2	1060	14.8	8.0	<0.001	0.04	0.92	3.1	0.7	0.4	22.9	0.01	0.06	1.5
DD000020		0.30	17.7	760	9.8	12.7	<0.001	0.03	0.51	1.0	0.6	0.5	8.6	<0.01	0.06	0.3
ZZ17191		0.43	34.4	1120	13.8	7.6	0.001	0.04	2.77	3.1	2.0	0.4	22.3	<0.01	0.07	1.2
ZZ17192		0.57	38.3	1110	12.2	10.3	0.006	0.07	2.54	5.3	3.3	0.5	29.7	<0.01	0.09	1.8
ZZ17193		0.65	35.8	940	12.4	8.4	<0.001	0.03	3.06	2.5	1.5	0.5	17.0	<0.01	0.07	2.1
ZZ17194		0.58	26.9	700	12.5	9.3	<0.001	0.03	2.46	2.4	1.4	0.6	15.0	<0.01	0.07	0.8
ZZ17195		0.62	40.4	620	13.9	7.8	0.005	0.06	1.33	3.5	2.7	0.4	30.1	<0.01	0.09	2.5
ZZ17196		0.73	24.6	460	19.5	7.2	<0.001	0.02	1.02	2.6	1.4	0.6	15.9	<0.01	0.11	3.0
ZZ17197		1.07	11.4	880	12.5	6.9	<0.001	0.46	0.94	4.2	4.4	0.5	6.0	<0.01	0.09	1.3
ZZ17198		0.58	19.4	760	9.6	9.2	<0.001	0.04	1.05	2.6	1.0	0.6	13.9	<0.01	0.06	0.6
ZZ17199		0.91	28.1	620	17.9	10.4	<0.001	<0.01	2.64	2.9	1.9	0.6	22.3	<0.01	0.06	1.3
ZZ17200		0.73	29.9	1780	17.3	7.1	0.001	0.07	13.55	2.3	6.3	0.5	40.1	<0.01	0.09	1.4
DD000751		0.34	19.9	1020	16.6	9.7	0.001	0.05	5.49	1.0	3.5	0.4	37.5	<0.01	0.09	<0.2



ALS Canada Ltd.  
 2103 Dollarton Hwy  
 North Vancouver BC V7H 0A7  
 Phone: 604 984 0221 Fax: 604 984 0218 www.alsglobal.com

To: STRATEGIC METALS LTD.  
 C/ O ARCHER, CATHRO & ASSOCIATES (1981)  
 LIMITED  
 1016- 510 W HASTINGS ST  
 VANCOUVER BC V6B 1L8

Page: 6 - D  
 Total # Pages: 7 (A - D)  
 Plus Appendix Pages  
 Finalized Date: 12- SEP- 2011  
 Account: MTT

Project: Midas Touch - Wand

**CERTIFICATE OF ANALYSIS WH11151066**

Sample Description	Method Analyte Units LOR	ME- MS41	ME- MS41	ME- MS41	ME- MS41	ME- MS41	ME- MS41	ME- MS41	ME- MS41
		Ti %	Ti ppm	U ppm	V ppm	W ppm	Y ppm	Zn ppm	Zr ppm
		0.005	0.02	0.05	1	0.05	0.05	2	0.5
DD000036		0.040	0.09	0.81	75	0.14	5.20	284	<0.5
DD000037		0.036	0.11	0.74	64	0.23	2.72	64	<0.5
DD000038		0.018	0.12	1.16	54	0.13	5.90	142	0.9
DD000039		0.025	0.16	0.88	65	0.17	5.11	89	<0.5
DD000040		0.020	0.18	1.22	49	0.19	6.62	102	0.6
DD000041		<0.005	0.11	1.38	26	<0.05	9.64	154	1.3
DD000042		0.025	0.30	7.06	60	0.12	27.9	241	4.1
DD000043		0.023	0.10	0.65	51	0.16	3.69	117	<0.5
DD000044		0.009	0.10	1.39	33	0.09	5.07	75	<0.5
DD000001		0.017	0.14	0.73	42	0.16	3.67	70	<0.5
DD000002		0.008	0.24	1.61	32	0.06	5.92	88	1.0
DD000003		0.042	0.13	0.52	94	0.17	4.68	98	<0.5
DD000004		0.017	0.12	0.66	43	0.10	5.51	78	1.0
DD000005		0.015	0.12	0.84	48	0.09	4.75	86	<0.5
DD000006		0.017	0.15	0.63	57	0.10	2.64	67	<0.5
DD000007		0.011	0.10	0.82	37	0.05	5.61	105	1.4
DD000008		0.026	0.12	0.59	74	0.12	4.81	83	<0.5
DD000009		0.025	0.11	0.85	64	0.10	6.61	78	<0.5
DD000010		0.017	0.11	0.95	43	0.11	4.77	81	0.6
DD000011		0.032	0.15	0.99	55	0.26	4.02	96	0.5
DD000012		0.013	0.12	1.07	41	0.09	5.58	56	<0.5
DD000013		<0.005	0.21	1.79	23	<0.05	11.10	127	1.5
DD000014		<0.005	0.13	0.64	26	<0.05	2.96	40	0.6
DD000015		0.012	0.17	1.15	33	0.09	6.29	87	1.2
DD000016		0.020	0.13	0.85	44	0.19	9.15	124	0.9
DD000017		0.015	0.13	0.82	54	0.14	5.31	114	<0.5
DD000018		0.021	0.11	0.66	51	0.11	5.62	101	<0.5
DD000019		0.020	0.10	0.83	41	0.11	8.32	99	0.6
DD000020		0.015	0.13	0.49	44	0.12	2.64	53	<0.5
ZZ17191		0.034	0.10	1.42	64	0.13	6.94	180	<0.5
ZZ17192		0.020	0.14	1.95	60	0.09	10.60	209	2.3
ZZ17193		0.033	0.14	1.08	60	0.12	5.64	201	<0.5
ZZ17194		0.023	0.16	1.13	60	0.11	6.02	135	<0.5
ZZ17195		0.023	0.12	1.37	50	0.06	7.75	159	2.2
ZZ17196		0.028	0.15	0.96	70	0.14	4.70	110	0.5
ZZ17197		0.099	0.10	0.34	170	0.16	5.31	139	0.8
ZZ17198		0.035	0.12	0.61	80	0.18	4.13	87	<0.5
ZZ17199		0.061	0.15	1.31	67	0.14	5.77	195	0.6
ZZ17200		0.050	0.41	2.81	89	0.18	7.09	120	0.6
DD000751		0.022	0.27	1.89	61	0.15	5.40	86	<0.5



ALS Canada Ltd.  
 2103 Dollarton Hwy  
 North Vancouver BC V7H 0A7  
 Phone: 604 984 0221 Fax: 604 984 0218 www.alsglobal.com

To: STRATEGIC METALS LTD.  
 C/ O ARCHER, CATHRO & ASSOCIATES (1981)  
 LIMITED  
 1016- 510 W HASTINGS ST  
 VANCOUVER BC V6B 1L8

Page: 7 - A  
 Total # Pages: 7 (A - D)  
 Plus Appendix Pages  
 Finalized Date: 12- SEP- 2011  
 Account: MTT

Project: Midas Touch - Wand

**CERTIFICATE OF ANALYSIS WH11151066**

Sample Description	Method Analyte Units LOR	WEI- 21	Au- TL43	ME- MS41	ME- MS41	ME- MS41	ME- MS41	ME- MS41	ME- MS41	ME- MS41	ME- MS41	ME- MS41	ME- MS41	ME- MS41	ME- MS41	
		Recvd Wt. kg	Au ppm	Ag ppm	Al %	As ppm	Au ppm	B ppm	Ba ppm	Be ppm	Bi ppm	Ca %	Cd ppm	Ce ppm	Co ppm	Cr ppm
		0.02	0.001	0.01	0.01	0.1	0.2	10	10	0.05	0.01	0.01	0.01	0.02	0.1	1
DD000752		0.30	0.005	0.79	1.83	20.0	<0.2	<10	610	0.52	0.42	0.19	2.40	27.6	13.4	30
DD000753		0.24	0.014	0.81	1.41	12.6	<0.2	<10	670	0.29	0.34	0.04	0.54	22.1	5.7	26
DD000754		0.34	0.003	0.46	1.44	11.2	<0.2	<10	1760	0.25	0.26	0.03	0.14	26.2	3.6	25
DD000755		0.28	0.002	0.25	1.38	11.3	<0.2	<10	110	0.16	0.29	0.04	0.06	21.7	4.4	27
DD000756		0.30	0.006	0.19	2.58	12.6	<0.2	<10	480	0.60	0.27	0.05	0.30	30.5	13.1	36
DD000757		0.38	0.003	0.69	1.00	11.3	<0.2	<10	90	0.14	0.28	0.03	0.13	24.3	3.2	17
DD000758		0.34	0.002	0.19	1.06	14.0	<0.2	<10	80	0.17	0.31	0.04	0.24	19.85	3.7	21
DD000759		0.38	0.007	0.12	1.44	10.1	<0.2	<10	130	0.31	0.16	0.18	0.73	32.3	10.8	29
DD000760		0.30	0.003	0.08	0.92	11.8	<0.2	<10	100	0.13	0.27	0.05	0.11	26.5	3.6	20
DD000761		0.42	0.009	0.51	2.21	20.4	<0.2	<10	260	0.56	0.32	0.59	1.36	31.7	21.2	46
DD000762		0.42	0.017	0.93	2.57	64.2	<0.2	<10	320	0.52	0.18	0.47	3.30	20.1	37.0	62
DD000763		0.42	0.003	0.54	2.06	25.8	<0.2	<10	220	0.62	0.42	0.35	2.16	34.0	31.1	73
DD000764		0.36	0.005	2.70	1.17	36.2	<0.2	<10	410	0.37	0.32	0.13	0.73	36.8	5.9	29
DD000765		0.30	0.003	0.09	2.12	15.2	<0.2	<10	180	0.51	0.34	0.10	0.20	34.8	11.4	32
DD000766		0.36	0.002	0.17	1.56	16.5	<0.2	<10	160	0.37	0.34	0.03	0.20	64.8	11.2	32
DD000767		0.36	0.002	0.11	1.50	11.5	<0.2	<10	220	0.31	0.23	0.08	0.20	27.5	8.2	32
DD000768		0.38	0.002	0.19	2.16	17.0	<0.2	<10	200	0.55	0.22	0.30	0.62	29.0	21.9	48
DD000769		0.36	0.002	0.11	1.67	12.0	<0.2	<10	90	0.28	0.25	0.07	0.28	26.7	7.9	34
DD000770		0.32	0.001	0.10	0.90	7.7	<0.2	<10	100	0.15	0.24	0.07	0.36	30.5	4.1	16
DD000771		0.32	0.001	0.10	1.37	11.3	<0.2	<10	50	0.20	0.20	0.06	0.22	22.9	7.3	28
DD000772		0.40	0.005	0.29	1.79	15.6	<0.2	<10	120	0.48	0.23	0.12	0.87	32.2	12.9	32
DD000773		0.32	0.002	0.10	1.57	9.0	<0.2	<10	100	0.29	0.20	0.08	0.43	20.4	8.4	34
DD000774		0.28	0.002	0.16	2.86	9.6	<0.2	<10	160	0.49	0.17	0.54	1.19	19.60	44.5	29
DD000775		0.40	0.001	0.56	1.17	9.9	<0.2	<10	100	0.18	0.20	0.05	0.74	25.7	4.4	22
DD000776		0.32	0.002	0.72	2.06	19.3	<0.2	<10	130	0.49	0.26	0.17	1.77	37.3	18.9	34
DD000777		0.36	0.003	0.08	1.09	13.0	<0.2	<10	80	0.13	0.26	0.03	0.11	26.7	4.3	25
DD000778		0.36	0.001	0.36	0.77	9.2	<0.2	<10	120	0.12	0.24	0.03	0.16	27.3	2.5	22
DD000779		0.30	0.004	0.36	1.08	10.9	<0.2	<10	130	0.23	0.27	0.03	0.17	22.4	3.8	23

\*\*\*\*\* See Appendix Page for comments regarding this certificate \*\*\*\*\*





ALS Canada Ltd.  
 2103 Dollarton Hwy  
 North Vancouver BC V7H 0A7  
 Phone: 604 984 0221 Fax: 604 984 0218 www.alsglobal.com

To: STRATEGIC METALS LTD.  
 C/ O ARCHER, CATHRO & ASSOCIATES (1981)  
 LIMITED  
 1016- 510 W HASTINGS ST  
 VANCOUVER BC V6B 1L8

Page: 7 - B  
 Total # Pages: 7 (A - D)  
 Plus Appendix Pages  
 Finalized Date: 12- SEP- 2011  
 Account: MTT

Project: Midas Touch - Wand

**CERTIFICATE OF ANALYSIS WH11151066**

Sample Description	Method Analyte Units LOR	ME- MS41	ME- MS41	ME- MS41	ME- MS41	ME- MS41	ME- MS41	ME- MS41	ME- MS41	ME- MS41	ME- MS41	ME- MS41	ME- MS41	ME- MS41	ME- MS41	
		Cs ppm	Cu ppm	Fe %	Ga ppm	Ge ppm	Hf ppm	Hg ppm	In ppm	K %	La ppm	Li ppm	Mg %	Mn ppm	Mo ppm	Na %
		0.05	0.2	0.01	0.05	0.05	0.02	0.01	0.005	0.01	0.2	0.1	0.01	5	0.05	0.01
DD000752		2.88	91.7	3.43	5.50	0.10	0.04	0.18	0.049	0.06	14.0	28.2	0.39	819	5.49	<0.01
DD000753		3.03	72.8	2.86	4.85	0.08	0.04	0.17	0.027	0.07	10.7	11.6	0.22	239	2.70	0.01
DD000754		1.42	40.1	3.79	4.53	0.08	0.03	0.07	0.025	0.06	13.7	15.6	0.33	123	1.66	0.01
DD000755		1.50	13.7	4.11	7.81	0.08	<0.02	0.04	0.021	0.03	11.2	11.8	0.23	182	1.78	<0.01
DD000756		2.03	83.3	4.02	5.97	0.08	0.10	0.07	0.040	0.07	14.0	36.5	0.62	337	1.37	<0.01
DD000757		1.27	15.2	3.03	7.22	0.07	<0.02	0.03	0.016	0.03	12.7	4.5	0.10	141	1.55	<0.01
DD000758		1.37	30.2	3.35	5.35	0.07	0.03	0.04	0.026	0.04	10.7	6.1	0.18	139	2.81	<0.01
DD000759		0.88	71.0	3.10	4.19	0.09	0.04	0.04	0.023	0.03	16.2	23.7	0.60	263	1.31	<0.01
DD000760		1.13	19.3	2.97	6.59	0.07	<0.02	0.04	0.015	0.03	13.9	7.6	0.16	161	1.93	<0.01
DD000761		2.70	188.5	4.52	6.81	0.10	0.05	0.07	0.054	0.05	16.1	28.6	0.80	631	2.34	0.01
DD000762		2.54	255	6.93	7.28	0.13	0.09	0.05	0.139	0.06	9.8	17.9	1.13	782	3.18	0.01
DD000763		1.43	159.0	6.15	5.82	0.14	0.13	0.05	0.071	0.05	17.1	17.3	1.12	561	3.48	0.01
DD000764		1.24	87.2	4.74	3.30	0.12	0.03	0.08	0.068	0.09	23.2	12.0	0.36	165	8.62	0.04
DD000765		2.22	34.7	3.81	6.63	0.09	0.05	0.06	0.033	0.06	17.4	21.2	0.51	392	2.37	0.01
DD000766		1.25	40.3	4.72	4.70	0.13	0.07	0.11	0.031	0.07	33.1	18.0	0.51	328	3.38	0.03
DD000767		1.24	38.5	3.84	5.62	0.09	<0.02	0.04	0.026	0.05	13.8	21.4	0.47	279	1.81	<0.01
DD000768		1.76	133.5	4.50	6.82	0.10	0.03	0.05	0.036	0.04	13.6	26.4	0.84	653	1.75	0.01
DD000769		1.34	32.9	4.28	6.85	0.08	<0.02	0.03	0.025	0.04	13.6	19.9	0.41	358	1.62	<0.01
DD000770		1.37	18.2	1.95	6.11	0.06	<0.02	0.02	0.015	0.04	16.0	4.9	0.14	163	1.75	<0.01
DD000771		1.03	23.2	4.75	5.50	0.09	0.02	0.03	0.022	0.03	11.9	23.1	0.44	304	1.57	<0.01
DD000772		1.57	61.3	3.75	5.44	0.09	0.02	0.04	0.035	0.04	16.8	23.2	0.52	333	2.93	<0.01
DD000773		1.22	53.9	3.48	5.51	0.07	<0.02	0.08	0.028	0.04	10.2	16.4	0.38	309	1.49	<0.01
DD000774		2.78	266	7.79	10.40	0.14	0.03	0.05	0.047	0.09	8.7	26.9	1.54	1800	1.45	0.01
DD000775		1.19	22.0	2.97	5.19	0.07	0.02	0.04	0.017	0.04	13.8	13.5	0.29	170	2.27	<0.01
DD000776		1.11	52.1	4.41	5.54	0.12	0.06	0.06	0.032	0.04	19.1	42.2	0.76	522	3.79	<0.01
DD000777		1.43	34.3	3.33	5.18	0.08	<0.02	0.04	0.029	0.04	14.2	11.2	0.27	200	1.73	<0.01
DD000778		1.55	25.2	2.89	4.63	0.07	<0.02	0.07	0.018	0.04	14.8	4.5	0.13	136	1.64	<0.01
DD000779		0.96	51.5	3.12	4.47	0.07	0.02	0.10	0.033	0.04	11.6	8.5	0.18	139	1.92	<0.01



ALS Canada Ltd.  
 2103 Dollarton Hwy  
 North Vancouver BC V7H 0A7  
 Phone: 604 984 0221 Fax: 604 984 0218 www.alsglobal.com

To: STRATEGIC METALS LTD.  
 C/ O ARCHER, CATHRO & ASSOCIATES (1981)  
 LIMITED  
 1016- 510 W HASTINGS ST  
 VANCOUVER BC V6B 1L8

Page: 7 - C  
 Total # Pages: 7 (A - D)  
 Plus Appendix Pages  
 Finalized Date: 12- SEP- 2011  
 Account: MTT

Project: Midas Touch - Wand

<b>CERTIFICATE OF ANALYSIS WH11151066</b>
-------------------------------------------

Sample Description	Method Analyte Units LOR	ME- MS41	ME- MS41	ME- MS41	ME- MS41	ME- MS41	ME- MS41	ME- MS41	ME- MS41	ME- MS41	ME- MS41	ME- MS41	ME- MS41	ME- MS41	ME- MS41	
		Nb ppm	Ni ppm	P ppm	Pb ppm	Rb ppm	Re ppm	S %	Sb ppm	Sc ppm	Se ppm	Sn ppm	Sr ppm	Ta ppm	Te ppm	Th ppm
DD000752		0.32	31.8	1390	20.7	18.8	0.003	0.07	2.93	1.9	4.8	0.5	27.8	0.01	0.11	0.3
DD000753		0.29	21.0	1160	22.2	14.4	0.001	0.07	1.00	1.7	2.3	0.4	34.1	<0.01	0.11	0.4
DD000754		0.42	17.0	720	17.7	11.9	<0.001	0.10	0.65	1.7	1.6	0.3	21.1	<0.01	0.10	1.7
DD000755		1.20	12.8	500	11.1	9.8	<0.001	<0.01	0.72	1.9	0.6	0.7	6.0	<0.01	0.07	1.3
DD000756		0.67	42.8	400	26.4	15.9	<0.001	<0.01	0.72	4.3	0.9	0.5	14.3	<0.01	0.09	5.2
DD000757		0.76	9.5	410	12.8	10.1	<0.001	<0.01	0.63	1.5	0.5	0.7	6.0	<0.01	0.07	1.0
DD000758		1.68	11.6	590	13.2	10.0	<0.001	<0.01	0.75	1.7	1.5	0.7	9.8	<0.01	0.08	1.1
DD000759		0.49	33.4	790	10.3	5.6	<0.001	<0.01	0.59	2.9	0.7	0.3	15.0	<0.01	0.05	3.6
DD000760		0.47	12.8	650	16.1	8.7	<0.001	<0.01	0.54	1.2	0.6	0.5	9.4	<0.01	0.06	0.5
DD000761		0.67	47.4	1200	20.5	13.5	<0.001	0.02	1.10	5.8	2.2	0.5	29.1	0.01	0.09	1.4
DD000762		2.31	55.1	910	21.7	9.2	<0.001	0.04	1.13	8.4	2.9	0.5	38.9	0.01	0.07	3.1
DD000763		1.68	78.4	790	28.7	5.6	0.001	0.03	1.43	9.9	4.1	0.7	21.0	0.01	0.10	5.5
DD000764		0.21	32.5	3310	26.2	10.2	0.003	0.50	3.73	1.4	3.4	0.5	97.6	0.01	0.17	0.2
DD000765		1.14	28.0	740	18.6	12.9	<0.001	<0.01	0.83	3.6	1.1	0.6	16.0	0.01	0.07	3.4
DD000766		0.11	31.1	1540	26.7	7.1	0.001	0.19	0.63	1.5	1.3	0.2	54.6	<0.01	0.07	3.2
DD000767		0.34	28.6	770	15.1	8.7	<0.001	<0.01	0.66	1.7	0.8	0.3	14.9	<0.01	0.06	0.4
DD000768		0.55	46.1	840	13.2	11.7	<0.001	<0.01	0.71	5.1	1.2	0.5	14.0	<0.01	0.06	1.0
DD000769		0.58	21.0	600	10.0	10.6	<0.001	<0.01	0.62	2.2	0.7	0.5	7.2	<0.01	0.07	0.7
DD000770		0.54	11.5	440	8.5	11.2	<0.001	<0.01	0.55	1.7	0.6	0.7	8.2	<0.01	0.04	0.4
DD000771		0.87	24.0	560	11.7	6.8	<0.001	<0.01	0.74	2.1	0.7	0.3	7.0	<0.01	0.06	2.7
DD000772		0.35	37.2	920	14.2	9.0	<0.001	<0.01	1.16	2.1	1.6	0.4	13.7	<0.01	0.07	0.4
DD000773		0.44	23.8	720	8.7	6.8	<0.001	<0.01	0.63	1.4	0.8	0.5	7.6	<0.01	0.06	<0.2
DD000774		0.64	48.1	860	8.2	10.8	<0.001	<0.01	0.62	9.7	0.9	0.4	16.4	<0.01	0.05	1.5
DD000775		0.23	17.4	1150	12.8	11.9	<0.001	<0.01	0.69	0.8	1.4	0.3	10.6	<0.01	0.06	0.4
DD000776		0.35	49.3	1420	19.4	8.2	<0.001	<0.01	1.64	2.8	2.0	0.3	20.6	<0.01	0.07	3.7
DD000777		0.22	17.7	880	15.2	9.4	<0.001	<0.01	0.72	0.7	0.9	0.4	12.9	<0.01	0.08	0.2
DD000778		0.23	10.0	1090	12.2	11.0	<0.001	0.02	0.60	0.5	1.2	0.4	24.2	<0.01	0.09	0.2
DD000779		0.25	20.5	1120	15.9	8.0	<0.001	0.01	0.68	0.8	1.3	0.4	10.7	<0.01	0.13	0.4



ALS Canada Ltd.  
 2103 Dollarton Hwy  
 North Vancouver BC V7H 0A7  
 Phone: 604 984 0221 Fax: 604 984 0218 www.alsglobal.com

To: STRATEGIC METALS LTD.  
 C/ O ARCHER, CATHRO & ASSOCIATES (1981)  
 LIMITED  
 1016- 510 W HASTINGS ST  
 VANCOUVER BC V6B 1L8

Page: 7 - D  
 Total # Pages: 7 (A - D)  
 Plus Appendix Pages  
 Finalized Date: 12- SEP- 2011  
 Account: MTT

Project: Midas Touch - Wand

**CERTIFICATE OF ANALYSIS WH11151066**

Sample Description	Method Analyte Units LOR	ME- MS41	ME- MS41	ME- MS41	ME- MS41	ME- MS41	ME- MS41	ME- MS41	
		Ti %	Ti ppm	U ppm	V ppm	W ppm	Y ppm	Zn ppm	Zr ppm
		0.005	0.02	0.05	1	0.05	0.05	2	0.5
DD000752		0.012	0.32	2.06	53	0.14	13.10	184	<0.5
DD000753		0.008	0.17	1.73	41	0.11	8.91	76	0.5
DD000754		0.012	0.12	0.76	35	0.12	2.55	69	0.6
DD000755		0.042	0.12	0.41	73	0.27	1.79	48	<0.5
DD000756		0.015	0.16	0.89	56	0.17	4.56	143	3.4
DD000757		0.031	0.13	0.40	77	0.20	1.65	39	<0.5
DD000758		0.093	0.13	1.07	60	0.10	2.63	68	1.2
DD000759		0.030	0.07	0.83	43	0.12	6.86	124	0.8
DD000760		0.023	0.10	0.37	69	0.14	1.88	50	<0.5
DD000761		0.038	0.17	1.42	83	0.19	15.30	248	0.6
DD000762		0.197	0.15	1.78	143	0.14	12.60	552	3.5
DD000763		0.166	0.09	1.89	91	0.08	16.95	548	4.6
DD000764		0.019	0.36	2.83	68	0.35	15.35	154	<0.5
DD000765		0.036	0.17	1.15	56	0.32	5.52	83	1.2
DD000766		<0.005	0.17	1.20	25	<0.05	6.87	115	1.8
DD000767		0.023	0.10	0.77	55	0.13	4.39	86	<0.5
DD000768		0.043	0.12	0.98	88	0.23	10.20	225	<0.5
DD000769		0.034	0.13	0.45	81	0.19	2.79	87	<0.5
DD000770		0.035	0.11	0.45	74	0.20	2.66	59	<0.5
DD000771		0.042	0.07	0.43	60	0.21	2.44	96	0.8
DD000772		0.032	0.13	1.61	65	0.20	7.48	196	<0.5
DD000773		0.028	0.10	0.51	72	0.19	3.31	131	<0.5
DD000774		0.086	0.10	0.41	181	0.16	8.84	443	0.5
DD000775		0.013	0.11	0.50	46	0.24	3.24	67	<0.5
DD000776		0.016	0.11	1.52	59	0.17	8.40	190	1.5
DD000777		0.016	0.10	0.44	49	0.10	2.82	60	<0.5
DD000778		0.010	0.09	0.59	43	0.12	1.96	42	<0.5
DD000779		0.007	0.09	0.67	61	0.08	3.85	78	<0.5



ALS Canada Ltd.  
2103 Dollarton Hwy  
North Vancouver BC V7H 0A7  
Phone: 604 984 0221 Fax: 604 984 0218 www.alsglobal.com

To: STRATEGIC METALS LTD.  
C/ O ARCHER, CATHRO & ASSOCIATES (1981)  
LIMITED  
1016- 510 W HASTINGS ST  
VANCOUVER BC V6B 1L8

Page: Appendix 1  
Total # Appendix Pages: 1  
Finalized Date: 12- SEP- 2011  
Account: MTT

Project: Midas Touch - Wand

**CERTIFICATE OF ANALYSIS WH11151066**

Method	CERTIFICATE COMMENTS
ME- MS41	Gold determinations by this method are semi- quantitative due to the small sample weight used (0.5g).

**APPENDIX IV**  
**ROCK SAMPLE DESCRIPTIONS**

---

**Rock Sample Descriptions**Project: Midas TouchProperty: Crag

---

Sample Number:    Grid East:            E    Grid North:            N    Type: **Composite**    Dimension:  
I078624            UTM:        592873 E        UTM:        7107002 N    Sample Width:            Abundance:  
X                    Elevation:            m

Comments: 5 piece composite sample from blocks of tufa adjacent to a prominent gossanous seep. Layered calcite with iron staining.

---

Sample Number:    Grid East:            E    Grid North:            N    Type: **Composite ch**    Dimension:  
I078625            UTM:        592890 E        UTM:        7106998 N    Sample Width:            Abundance:  
X                    Elevation:            m

Comments: Composite chip sample comprising 5 fragments taken across a 3 m wide rusty-orange gossanous seep. Tufa - layered calcite with iron precipitate(?) between layers.

---

Sample Number:    Grid East:            E    Grid North:            N    Type:                    Dimension:  
K976831            UTM:        587273 E        UTM:        7110766 N    Sample Width:            Abundance:  
X                    Elevation:            m

Comments: Composite sample of 4 pieces of moderately to strongly limonitic, vuggy, white quartz vein in green mudstone-shale. Vein zone appears to be narrow (< 1 m wide of discontinuous veins) and was traced for at least 25 m along 332 degree trend.

---

Sample Number:    Grid East:            E    Grid North:            N    Type:                    Dimension:  
K976832            UTM:        587185 E        UTM:        7110753 N    Sample Width:            Abundance:  
X                    Elevation:            m

Comments: At centre of 50 cm wide, 10 m long (080 degrees) orange-brown kill zone in moss. Comprises weakly to moderately limonitic barite vein with secondary quartz veinlets (up to 2 cm thick) One cobble of moderately limonitic material sampeld. Quartz vein often crystalline. Still in green shale unit.

---

---

**Rock Sample Descriptions**Project: Midas TouchProperty: Crag

---

Sample Number: K976833    Grid East: 587136 E    Grid North: 7110691 N    Type: X    Dimension:    Abundance:  
UTM: 587136 E    UTM: 7110691 N    Sample Width:    Elevation: m

Comments: In saddle, black weathering (top 8 cm), grey-brown fault fougé. Within brown mudstone to grit unit. Fault gouge about 1 cm wide. No rep.

---

Sample Number: K976834    Grid East: 587133 E    Grid North: 7110693 N    Type: X    Dimension:    Abundance:  
UTM: 587133 E    UTM: 7110693 N    Sample Width:    Elevation: m

Comments: 6 piece composite sample of yellowish-orange quartz vein fragments, in saddle adjacent to black fault gouge. No rep.

---

Sample Number: K976835    Grid East: 586940 E    Grid North: 7110772 N    Type: X    Dimension:    Abundance:  
UTM: 586940 E    UTM: 7110772 N    Sample Width:    Elevation: m

Comments: 1 block of rusty-grey weathering, dark grey, siliceous grit with minor, thin quartz-carbonate veins. Trace blebby sphalerite>pyrite-chalcopyrite-galena within host rock. Minor rusty limonite along veins and in small vugs. In talus field with quartz veined grit.

---

Sample Number: K976836    Grid East: 587596 E    Grid North: 7110949 N    Type: X    Dimension:    Abundance:  
UTM: 587596 E    UTM: 7110949 N    Sample Width:    Elevation: m

Comments: 4 piece composite sample of quartz>carb veined green>maroon shale. Quartz-carbonate alteration comprises about 2-5% of talus. Immediately above anomalous soil site (for Au).

---

Sample Number: K976837    Grid East: 587817 E    Grid North: 7111165 N    Type: X    Dimension:    Abundance:  
UTM: 587817 E    UTM: 7111165 N    Sample Width:    Elevation: m

Comments: 2 blocks of quartz>>carbonate veined green platy mudstone sampled from talus slope, just below anomalous soil (Au) site

---

Sample Number: K976838    Grid East: 587807 E    Grid North: 7111168 N    Type: X    Dimension:    Abundance: plentiful  
UTM: 587807 E    UTM: 7111168 N    Sample Width:    Elevation: m

Comments: Rusty-white quartz vein with minor clasts of green mudstone. Rusty stain is pervasive. 1 cobble in talus train.

---

**Rock Sample Descriptions**Project: Midas TouchProperty: Crag

---

Sample Number:	Grid East:	E	Grid North:	N	Type:	Dimension:
K976839	UTM:	587777 E	UTM:	7111218 N	Sample Width:	Abundance:
X	Elevation:	m				

Comments: 4 piece composite sample of weakly rusty weathering, green, platy mudstone with moderate-strong quartz>carbonate veining. Often quartz-carbonate is vuggy. From talus slope with about 20% quartz-carbonate vein material.

---

Sample Number:	Grid East:	E	Grid North:	N	Type: grab	Dimension:
I078308	UTM:	585908 E	UTM:	7112915 N	Sample Width:	Abundance:
X	Elevation:	m				

Comments: Siliceous, brecciated dolomite with minor galena and sphalerite.

---

Sample Number:	Grid East:	E	Grid North:	N	Type: grab	Dimension:
I078309	UTM:	585692 E	UTM:	7113082 N	Sample Width:	Abundance:
X	Elevation:	m				

Comments: Dolomite but by set of quartz-calcite veins.

---

Sample Number:	Grid East:	E	Grid North:	N	Type: grab	Dimension:
I078310	UTM:	585671 E	UTM:	7113196 N	Sample Width:	Abundance:
X	Elevation:	m				

Comments: Very silicified dolomite with quartz and calcite veins, contains minor galena, sphalerite.

---

Sample Number:	Grid East:	E	Grid North:	N	Type: grab	Dimension:
I078311	UTM:	585835 E	UTM:	7113096 N	Sample Width:	Abundance:
X	Elevation:	m				

Comments: No description provided.

---

Sample Number:	Grid East:	E	Grid North:	N	Type: grab	Dimension:
I078312	UTM:	583658 E	UTM:	7114416 N	Sample Width:	Abundance:
X	Elevation:	m				

Comments: Silicified dolomite cut by quartz and calcite veins. Minor galena and azurite.

---

Sample Number:	Grid East:	E	Grid North:	N	Type: grab	Dimension:
I078314	UTM:	583716 E	UTM:	7114620 N	Sample Width:	Abundance:
X	Elevation:	m				

Comments: Quartz veins cutting limestone, minor galena and other sulphides.



---

**Rock Sample Descriptions**

---

Project: Midas TouchProperty: Crag

---

---

Sample Number: I078315    Grid East: 582754 E    Grid North: 7114739 N    Type: grab    Dimension:  
X    UTM:    Elevation: m    Sample Width:    Abundance:  
Comments: Quartz-rich sandstone. Disseminated galena in matrix?

---

---

Sample Number: I078316    Grid East: 582406 E    Grid North: 7114718 N    Type: grab    Dimension:  
X    UTM:    Elevation: m    Sample Width:    Abundance:  
Comments: Quartz-rich pebble conglomerate cut by quartz veins that have limonite coatings.

---

---

Sample Number: I078317    Grid East: 581297 E    Grid North: 7114934 N    Type: grab    Dimension:  
X    UTM:    Elevation: m    Sample Width:    Abundance:  
Comments: Dolomite cut by quartz veins with minor galena.

---

---

Sample Number: I078318    Grid East: 581469 E    Grid North: 7114396 N    Type: grab    Dimension:  
X    UTM:    Elevation: m    Sample Width:    Abundance:  
Comments: Highly veined (calcite and quartz) and sheared rock of unknown protolith. Very minor pyrite.

---

---

Sample Number: I078319    Grid East: 581448 E    Grid North: 7114282 N    Type: grab    Dimension:  
X    UTM:    Elevation: m    Sample Width:    Abundance:  
Comments: Siliceous, decalcified carbonate with minor pyrite.

---

---

Sample Number: I078320    Grid East: 581666 E    Grid North: 7114464 N    Type: grab    Dimension:  
X    UTM:    Elevation: m    Sample Width:    Abundance:  
Comments: Vuggy silica replacing dolomite with minor galena.

---

---

Sample Number:    Grid East:    E    Grid North:    N    Type: grab    Dimension:

**Rock Sample Descriptions**Project: Midas TouchProperty: Crag

---

I079188      UTM:      583858 E      UTM:      7104632 N      Sample Width:      Abundance:

X      Elevation:      m

Comments: 1 small fragment of rusty and knobby weathering, porous limonite altered quartz and black shale from base of black shale talus slope. No rep, too small

---

Sample Number:      Grid East:      E      Grid North:      N      Type:      Dimension:

I079189      UTM:      583342 E      UTM:      7104745 N      Sample Width:      Abundance:

X      Elevation:      m

Comments: 1 cobble of quartz vein with minor clay and malachite. From one meter wide by twenty meter long talus train in maroon shale.

---

Sample Number:      Grid East:      E      Grid North:      N      Type:      Dimension:

I079190      UTM:      583342 E      UTM:      7104745 N      Sample Width:      Abundance:

X      Elevation:      m

Comments: from same talus train as i079189, 1 cobble of quartz with weak limonite and clay alteration.

---

Sample Number:      Grid East:      E      Grid North:      N      Type: **Composite**      Dimension:

I078615      UTM:      572082 E      UTM:      7109388 N      Sample Width: 10 m      Abundance:

X      Elevation:      m

Comments: Composite sample of 10 fragments of orange to brown, fairly porous ferricrete. Clasts of clastic siliceous units only occur in "outcrop" forming ferricrete at the top of the gossan. Part of very prominent gossan.

---

Sample Number:      Grid East:      E      Grid North:      N      Type: **Composite**      Dimension:

I078617      UTM:      572095 E      UTM:      7109359 N      Sample Width: 25 m      Abundance:

X      Elevation:      m

Comments: 12 piece composite sample taken across middle of prominent gossan. Ferricrete, generally without clasts, locally goethite rich.

---

Sample Number:      Grid East:      E      Grid North:      N      Type: **Composite**      Dimension:

I078618      UTM:      572130 E      UTM:      7109398 N      Sample Width: 3 x 2 m      Abundance:

X      Elevation:      m

Comments: Small seep with abundant ferricrete cobbles. Grey to green shale clasts are abundant in the ferricrete here. 5 fragments taken.

---

Sample Number:      Grid East:      E      Grid North:      N      Type: **Composite**      Dimension:

I078619      UTM:      571129 E      UTM:      7109478 N      Sample Width: 10 m      Abundance:

X      Elevation:      m

Comments: 6 fragments of locally weakly limonitic quartz vein with well developed crystals. Fragments were collected intermittently across a 10 m section of the ridge. The quartz occurs within weakly orange weathering sandstone to coarse siliceous clastic unit. Quartz is about 2% of rock in the 10 m section.

**Rock Sample Descriptions**Project: Midas TouchProperty: Crag

---

Sample Number: Grid East: E Grid North: N Type: Composite Dimension:  
I078620 UTM: 571129 E UTM: 7109478 N Sample Width: 10 m Abundance:  
X Elevation: m

Comments: 7 fragments of weakly orange to grey weathering, pervasively orange-altered sandstone to coarser siliceous clastic unit with rare limonitic pits. Taken across 10 m section of ridge. Orange weathering zones are about 1 m in width and are intermittent with grey weathering version of the same units.

---

Sample Number: Grid East: E Grid North: N Type: Composite Dimension:  
I078621 UTM: 571350 E UTM: 7109300 N Sample Width: Abundance:  
X Elevation: m

Comments: 7 fragments of red to grey weathering, somewhat pervasively altered red to green altered, grey siltstone. Rare vugs. Trace yellow stain. Occurs on east side of ridge, in talus as 1 m wide pod, that extends in soil and talus downslope. Distinctive red-orange colour anomaly. Occurs in recessive zone (talus and soil) between rocky spurs of grey siltstone 15 m between outcrop.

---

Sample Number: Grid East: E Grid North: N Type: Composite Dimension:  
I078622 UTM: 571557 E UTM: 7109164 N Sample Width: Abundance:  
X Elevation: m

Comments: 15 piece composite sample taken at and near top of 2 m wide distinctly red weathering alteration zone. Soil is red. Talus is red weathering, semi-pervasively altered light grey chert. Green alteration in some areas. Talus train is on northeast side of ridge. Chert on margins of alteration zone is bleached compared to further away.

---

Sample Number: Grid East: E Grid North: N Type: Dimension:  
I078623 UTM: 586011 E UTM: 7113091 N Sample Width: Abundance:  
X Elevation: m

Comments: 10 piece composite sample of Orangey brown to purpley ferricrete. Composite sample was taken over an area of 8 x 3 m. Few crystals of goethite found as linear structures approximately 0.5 mm wide. Few shale clasts found within few ferricrete samples, but not all.

---

Sample Number: Grid East: E Grid North: N Type: Dimension:  
K976840 UTM: 580023 E UTM: 7104873 N Sample Width: Abundance:  
X Elevation: m

Comments: In black shale talus, 1 small cobble of rusty weathering, strongly silicified chert(?) with quartz veining and weak blebby pyrite.

---

Sample Number: Grid East: E Grid North: N Type: Dimension:  
K976841 UTM: 579988 E UTM: 7104857 N Sample Width: Abundance:  
X Elevation: m

Comments: Rusty weathering, strongly silicified, moderately limonitic black shale. In talus slope of black shale with minor quartz vein and rare ferricrete.

---

Sample Number: Grid East: E Grid North: N Type: Dimension:  
K976842 UTM: 579900 E UTM: 7104842 N Sample Width: 6m Abundance:

**Rock Sample Descriptions**Project: Midas TouchProperty: Crag

X Elevation: m  
Comments: 1 cobble of rusty-brown and knobby weathering, vuggy, locally crystalline quartz vein with minor orange-green limonite and black shale fragments. Taken from shale talus slope with minor quartz vein.

Sample Number: K976843  
Grid East: 579605 E UTM: 579605 E  
Grid North: 7104890 N UTM: 7104890 N  
Type: Sample Width:  
Dimension: Abundance: plentiful

X Elevation: m  
Comments: Strongly rusty weathering cobble of pervasively rusty, weakly sucrosic quartz vein with moderately crystalline pyrite in cubes up to 1.5 mm. Taken from black mudstone-shale talus.

Sample Number: K976844  
Grid East: 579427 E UTM: 579427 E  
Grid North: 7104960 N UTM: 7104960 N  
Type: Sample Width:  
Dimension: Abundance:

X Elevation: m  
Comments: About 70 cm thick, approximately cleavage parallel, massive, locally weakly rusty weathering quartz vein with minor pockets of limonite. At base of steep black shale outcrop, immediately above soil CC116895. Composite chip across width of vein. May be thicker - difficult to tell geometry of vein due to outcrop exposure.

Sample Number: K976845  
Grid East: 579230 E UTM: 579230 E  
Grid North: 7104838 N UTM: 7104838 N  
Type: Sample Width:  
Dimension: Abundance:

X Elevation: m  
Comments: 8 piece composite sample of weakly rusty weathering quartz vein, often with black shale fragments, taken from ridge crest. Quartz vein is weakly pervasively rusty stained. Zone is about 5 m wide of intermittent quartz vein within black shale host.

Sample Number: K976846  
Grid East: 580557 E UTM: 580557 E  
Grid North: 7104076 N UTM: 7104076 N  
Type: Sample Width:  
Dimension: Abundance:

X Elevation: m  
Comments: Folded black shale with cleavage parallel sheeted quartz vein - fracture faces are weakly rust-stained. Composite sample from 3 talus blocks. Zone (talus) about 2 x 4 m.

Sample Number: K976847  
Grid East: 580462 E UTM: 580462 E  
Grid North: 6104195 N UTM: 6104195 N  
Type: Sample Width:  
Dimension: Abundance:

X Elevation: m  
Comments: Rusty weathering quartz vein with parallel black shale, fracture faces are rusty throughout. In talus, in zone of moderate-strong quartz vein, about 10 x 6 m.

Sample Number: K976848  
Grid East: 581677 E UTM: 581677 E  
Grid North: 7104460 N UTM: 7104460 N  
Type: Sample Width:  
Dimension: Abundance:

X Elevation: m  
Comments: 1 cobble of weakly rusty weathering, quartz-healed breccia with mudstone clasts. Pits with quartz crystals and weak limonite. In dry creekbed.



---

**Rock Sample Descriptions**Project: Midas TouchProperty: Crag

---

Comments: 1 block of red-white-grey weathering, porous, limonitic, strongly silicified black shale in dry creekbed.

---

Sample Number:	Grid East:	E	Grid North:	N	Type:	Dimension:
C386151	UTM:	574256 E	UTM:	7116074 N	Sample Width:	Abundance:
X	Elevation:	m				

Comments: 1 block of rusty brown ferricrete

**APPENDIX V**  
**QA/QC RESULTS**

During the field season, core samples were divided into batches, each containing 31 core samples, 2 blanks, 2 standards and 1 duplicate. A total of 77 blanks, 76 standards and 38 duplicates were inserted into the sample sequences. Blank samples each comprise 7 kg of landscaping marble obtained from a garden centre in Whitehorse. Samples of this material were randomly selected and analyzed prior to the field season in order to use as a “blank”. QA/QC Results are summarized in Appendix V.

Five standards were chosen from CDN Resource Laboratories Ltd. prepared from matrix compatible material. Certificates for each of the standard samples are found below.

Gold, silver, lead and zinc values from all blank samples were within acceptable ranges.

All but fourteen of the standard samples were within acceptable ranges for gold, silver, lead and zinc. One standard, ME-16, failed 11 of 15 uses and was identified as a bad standard after repeated failed reanalyses. From the remaining 3 failed standards (GS-1G in Batch 13 and ME-6 from Batches 23 and 29), results of their reanalysis returned acceptable gold, and/or, silver, lead and zinc values. Reanalyzed values from drill core were consistent with the original values.

A total of 38 duplicate samples, prepared from quarter core, were collected and analyzed throughout the program. Little to no variation between the initial and duplicate samples for gold, silver or lead occurred. 3 duplicates that were sampled from mineralized intervals of coarse grained sphalerite returned zinc values with significant differences. This variance is interpreted to be from a “nugget effect” from large sphalerite crystals in the core.



# CDN Resource Laboratories Ltd.

#2, 20148 – 102<sup>nd</sup> Avenue, Langley, B.C., Canada, V1M 4B4, 604-882-8422, Fax: 604-882-8466 (www.cdnlabs.com)

## REFERENCE MATERIAL: CDN-GS-1G

Recommended value and the "Between Laboratory" two standard deviations

**Gold concentration:  $1.14 \pm 0.09$  g/t (30g Fire Assay / ICP)**

**PREPARED BY:** CDN Resource Laboratories Ltd.  
**CERTIFIED BY:** Duncan Sanderson, B.Sc., Licensed Assayer of British Columbia  
**INDEPENDENT GEOCHEMIST:** Dr. Barry Smee., Ph.D., P. Geo.  
**DATE OF CERTIFICATION:** October 15, 2010

### **ORIGIN OF REFERENCE MATERIAL:**

Standard CDN-GS-1G was prepared using ore supplied by Barrick Gold Inc. from their Cortez Hills Mine in Nevada, USA. It is Carlin Style Mineralization in the prolific Northern Carlin Trend in Northern Nevada, USA. The source material is from Devonian carbonates of the Popovich Formation. Gold is strongly associated with oxidized pyrite and other sulfides including the arsenic minerals orpiment and realgar.

### **METHOD OF PREPARATION:**

Reject ore material was dried, crushed, pulverized and then passed through a 270 mesh screen. The +270 material was discarded. The -270 material was mixed for 5 days in a double-cone blender. Splits were taken and sent to 15 commercial laboratories for round robin assaying. Round robin results are displayed below:

	Lab 1	Lab 2	Lab 3	Lab 4	Lab 5	Lab 6	Lab 7	Lab 8	Lab 9	Lab 10	Lab 11	Lab 12	Lab 13	Lab 14	Lab 15
Sample	Au g/t	Au g/t	Au g/t	Au g/t	Au g/t	Au g/t	Au g/t	Au g/t	Au g/t	Au g/t	Au g/t	Au g/t	Au g/t	Au g/t	Au g/t
CDN-GS-1G-1	1.10	1.16	1.09	1.15	1.04	1.10	1.25	1.09	1.19	1.12	1.20	1.15	1.14	1.21	1.08
CDN-GS-1G-2	1.14	1.13	1.14	1.17	1.03	1.12	1.25	1.12	1.17	1.13	1.41	1.14	1.11	1.15	1.09
CDN-GS-1G-3	1.12	0.95	1.12	1.18	1.02	1.13	1.22	1.11	1.14	1.17	1.23	1.14	1.11	1.13	1.09
CDN-GS-1G-4	1.16	1.15	1.13	1.17	1.04	1.13	1.22	1.08	1.18	1.15	1.20	1.13	1.14	1.21	1.05
CDN-GS-1G-5	1.16	1.15	1.13	1.16	1.03	1.13	1.24	1.09	1.17	1.11	1.30	1.12	1.12	1.15	1.05
CDN-GS-1G-6	1.17	1.15	1.13	1.15	1.08	1.10	1.23	1.16	1.15	1.10	1.17	1.15	1.11	1.07	1.07
CDN-GS-1G-7	1.10	1.15	1.12	1.15	1.12	1.13	1.22	1.09	1.17	1.09	1.20	1.18	1.14	1.15	1.08
CDN-GS-1G-8	1.15	1.15	1.11	1.14	1.11	1.14	1.25	1.13	1.11	1.10	1.20	1.17	1.12	1.22	1.08
CDN-GS-1G-9	1.19	1.18	1.14	1.14	1.08	1.06	1.27	1.15	1.15	1.14	1.17	1.09	1.10	1.11	1.11
CDN-GS-1G-10	1.16	1.16	1.13	1.14	1.11	1.13	1.28	1.11	1.15	1.15	1.17	1.11	1.14	1.23	1.11
Mean	1.14	1.13	1.12	1.16	1.06	1.12	1.24	1.11	1.16	1.13	1.23	1.14	1.12	1.16	1.08
Std. Dev'n	0.0291	0.0642	0.0155	0.0159	0.0385	0.0241	0.0211	0.0271	0.0230	0.0263	0.0756	0.0270	0.0157	0.0529	0.0208
%RSD	2.54	5.68	1.39	1.38	3.62	2.15	1.70	2.43	1.99	2.34	6.17	2.37	1.40	4.55	1.92

### APPROXIMATE CHEMICAL COMPOSITION (by whole rock analysis):

	Percent		Percent		ppm
SiO <sub>2</sub>	31.4	Na <sub>2</sub> O	0.1	As	260
Al <sub>2</sub> O <sub>3</sub>	4.1	MgO	5.8	Sb	20
Fe <sub>2</sub> O <sub>3</sub>	4.0	K <sub>2</sub> O	0.9		
CaO	25.4	TiO <sub>2</sub>	0.2		
MnO	0.2	LOI	27.5		
Total S	0.9	Total C	8.3		
Sulphide S	0.7	Inorganic C	6.9		

**REFERENCE MATERIAL: CDN-GS-1G**

**Statistical Procedures:**

The final limits were calculated after first determining if all data was compatible within a spread normally expected for similar analytical methods done by reputable laboratories. Data from any one laboratory was removed from further calculations when the mean of all analyses from that laboratory failed a t test of the global means of the other laboratories. The mean and standard deviation were calculated using all remaining data. Any analysis that fell outside of the mean  $\pm 2$  standard deviations was removed from the ensuing data base. The mean and standard deviations were again calculated using the remaining data. This method is different from that used by Government agencies in that the actual "between-laboratory" standard deviation is used in the calculations. This produces upper and lower limits that reflect actual individual analyses rather than a grouped set of analyses. The limits can therefore be used to monitor accuracy from individual analyses, unlike the Confidence Limits published on other standards.

Participating Laboratories: (not in same order as table of assays)

Acme Analytical Laboratories Ltd., Vancouver, B.C., Canada  
Activation Laboratories, Ancaster, Ontario, Canada  
Activation Laboratories, Thunder Bay, Ontario, Canada  
Alaska Assay Laboratories, Fairbanks, Alaska, USA  
ALS Chemex, North Vancouver, B.C., Canada  
ALS Chemex, Nevada, USA  
American Assay Laboratories, Nevada, USA  
Assayers Canada Ltd., Vancouver, B.C., Canada  
Eco Tech Laboratory Ltd., Kamloops, B.C., Canada  
Genalysis Lab Services, Australia  
Inspectorate America Corporation, Richmond, B.C., Canada  
Labtium Inc., Finland  
OMAC Laboratories Ltd., Ireland  
TSL Laboratories Ltd., Saskatoon, SK, Canada  
Ultra Trace Laboratories Ltd., Australia

Legal Notice:

This certificate and the reference material described in it have been prepared with due care and attention. However CDN Resource Laboratories Ltd. nor Barry Smee accept any liability for any decisions or actions taken following the use of the reference material. Our liability is limited solely to the cost of the reference material.

Certified by

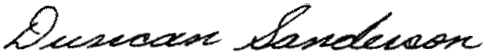
  
Duncan Sanderson, Certified Assayer of B.C.

Geochemist

  
Dr. Barry Smee, Ph.D., P. Geo.

# CDN Resource Laboratories Ltd.

#2, 20148 – 102<sup>nd</sup> Avenue, Langley, B.C., Canada, V1M 4B4, 604-882-8422, Fax: 604-882-8466 (www.cdnlabs.com)

## REFERENCE MATERIAL: CDN-GS-4D

Recommended value and the "Between Laboratory" two standard deviations

**Gold concentration:  $3.81 \pm 0.25$  g/t (30g Fire Assay / Gravimetric finish)**

**PREPARED BY:** CDN Resource Laboratories Ltd.  
**CERTIFIED BY:** Duncan Sanderson, B.Sc., Licensed Assayer of British Columbia  
**INDEPENDENT GEOCHEMIST:** Dr. Barry Smee., Ph.D., P. Geo.  
**DATE OF CERTIFICATION:** October 18, 2010

### ORIGIN OF REFERENCE MATERIAL:

Standard CDN-GS-4D was prepared using ore supplied by Barrick Gold Inc. from their Cortez Hills Mine in Nevada, USA. It is Carlin Style Mineralization in the prolific Northern Carlin Trend in Northern Nevada, USA. The source material is from Devonian carbonates of the Popovich Formation. Gold is strongly associated with oxidized pyrite and other sulfides including the arsenic minerals orpiment and realgar.

### METHOD OF PREPARATION:

Reject ore material was dried, crushed, pulverized and then passed through a 270 mesh screen. The +270 material was discarded. The -270 material was mixed for 5 days in a double-cone blender. Splits were taken and sent to 14 commercial laboratories for round robin assaying. Round robin results are displayed below:

	Lab 1	Lab 2	Lab 3	Lab 4	Lab 5	Lab 6	Lab 7	Lab 8	Lab 9	Lab 10	Lab 11	Lab 12	Lab 13	Lab 14
	Au g/t	Au g/t	Au g/t	Au g/t	Au g/t	Au g/t	Au g/t	Au g/t	Au g/t	Au g/t	Au g/t	Au g/t	Au g/t	Au g/t
CDN-GS-4D-1	3.53	3.86	3.71	4.06	4.00	3.00	3.93	3.87	3.86	3.85	3.57	3.82	3.47	3.60
CDN-GS-4D-2	3.77	3.66	3.74	3.91	3.73	3.13	3.79	3.77	3.77	3.82	3.50	3.83	3.50	3.80
CDN-GS-4D-3	3.96	3.89	3.70	3.90	4.00	3.30	3.78	3.83	3.91	3.87	3.39	3.81	3.80	3.73
CDN-GS-4D-4	3.86	3.89	3.69	3.90	4.06	3.27	3.83	3.97	3.77	3.87	3.57	3.71	3.77	3.67
CDN-GS-4D-5	3.66	3.93	3.67	3.91	3.92	3.24	3.78	3.89	3.58	3.89	3.63	3.73	3.10	3.80
CDN-GS-4D-6	3.80	3.88	3.66	4.01	3.92	3.12	3.82	4.14	3.77	3.77	3.46	3.80	4.07	3.87
CDN-GS-4D-7	3.79	3.95	3.78	4.04	3.74	3.22	3.92	3.97	3.82	3.85	3.39	3.65	3.73	3.73
CDN-GS-4D-8	3.83	4.01	3.68	3.92	3.79	3.26	3.83	3.91	3.78	3.90	3.46	3.81	3.93	3.73
CDN-GS-4D-9	3.75	3.94	3.68	3.94	3.92	3.22	3.91	3.67	3.62	3.91	3.50	3.76	3.53	3.73
CDN-GS-4D-10	3.66	3.95	3.69	3.89	3.85	3.08	3.78	3.94	3.61	3.98	3.70	3.80	3.83	3.73
Mean	3.76	3.90	3.70	3.95	3.89	3.18	3.84	3.90	3.75	3.87	3.52	3.77	3.67	3.74
Std. Dev'n	0.1204	0.0938	0.0359	0.0638	0.1132	0.0966	0.0607	0.1268	0.1106	0.0561	0.1007	0.0581	0.2783	0.0734
%RSD	3.20	2.41	0.97	1.62	2.91	3.03	1.58	3.25	2.95	1.45	2.86	1.54	7.58	1.96

*Note: Results from laboratory #6 were removed for failing the t test.*

### APPROXIMATE CHEMICAL COMPOSITION (by whole rock analysis):

	Percent		Percent		ppm
SiO <sub>2</sub>	72.9	Na <sub>2</sub> O	0.1	As	1150
Al <sub>2</sub> O <sub>3</sub>	6.2	MgO	1.9	Sb	30
Fe <sub>2</sub> O <sub>3</sub>	4.5	K <sub>2</sub> O	1.8		
CaO	3.0	TiO <sub>2</sub>	0.3		
MnO	0.1	LOI	7.4		
Total S	2.0	Total C	2.6		
Sulphide S	1.5	Inorganic C	0.8		

**REFERENCE MATERIAL: CDN-GS-4D**

**Statistical Procedures:**

The final limits were calculated after first determining if all data was compatible within a spread normally expected for similar analytical methods done by reputable laboratories. Data from any one laboratory was removed from further calculations when the mean of all analyses from that laboratory failed a t test of the global means of the other laboratories. The mean and standard deviation were calculated using all remaining data. Any analysis that fell outside of the mean  $\pm 2$  standard deviations was removed from the ensuing data base. The mean and standard deviations were again calculated using the remaining data. This method is different from that used by Government agencies in that the actual "between-laboratory" standard deviation is used in the calculations. This produces upper and lower limits that reflect actual individual analyses rather than a grouped set of analyses. The limits can therefore be used to monitor accuracy from individual analyses, unlike the Confidence Limits published on other standards.

Participating Laboratories: (not in same order as table of assays)

Acme Analytical Laboratories Ltd., Vancouver, B.C., Canada  
Activation Laboratories, Ancaster, Ontario, Canada  
Activation Laboratories, Thunder Bay, Ontario, Canada  
Alaska Assay Laboratories, Fairbanks, Alaska, USA  
ALS Chemex, North Vancouver, B.C., Canada  
ALS Chemex, Nevada, USA  
American Assay Laboratories, Nevada, USA  
Assayers Canada Ltd., Vancouver, B.C., Canada  
Eco Tech Laboratory Ltd., Kamloops, B.C., Canada  
Genalysis Lab Services, Australia  
Inspectorate America Corporation, Richmond, B.C., Canada  
Labtium Inc., Finland  
OMAC Laboratories Ltd., Ireland  
TSL Laboratories Ltd., Saskatoon, SK, Canada  
Ultra Trace Laboratories Ltd., Australia

Legal Notice:

This certificate and the reference material described in it have been prepared with due care and attention. However CDN Resource Laboratories Ltd. nor Barry Smee accept any liability for any decisions or actions taken following the use of the reference material. Our liability is limited solely to the cost of the reference material.

Certified by

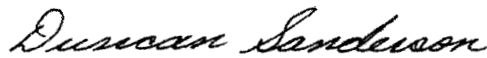

Duncan Sanderson, Certified Assayer of B.C.

Geochemist



Dr. Barry Smee, Ph.D., P. Geo.

# CDN Resource Laboratories Ltd.

#2, 20148 – 102<sup>nd</sup> Avenue, Langley, B.C., Canada, V1M 4B4, 604-882-8422, Fax: 604-882-8466 (www.cdnlabs.com)

## REFERENCE MATERIAL: CDN-GS-8B

Recommended value and the "Between Laboratory" two standard deviations

**Gold concentration:  $7.76 \pm 0.42$  g/t (30g Fire Assay / AA / ICP finish)**

**Gold concentration:  $7.72 \pm 0.32$  g/t (30g Fire Assay / Gravimetric finish)**

**PREPARED BY:** CDN Resource Laboratories Ltd.  
**CERTIFIED BY:** Duncan Sanderson, B.Sc., Licensed Assayer of British Columbia  
**INDEPENDENT GEOCHEMIST:** Dr. Barry Smee., Ph.D., P. Geo.  
**DATE OF CERTIFICATION:** October 15, 2010

### ORIGIN OF REFERENCE MATERIAL:

Standard CDN-GS-8B was prepared using ore supplied by Barrick Gold Inc. from their Cortez Hills Mine in Nevada, USA. It is Carlin Style Mineralization in the prolific Northern Carlin Trend in Northern Nevada, USA. The source material is from Devonian carbonates of the Popovich Formation. Gold is strongly associated with oxidized pyrite and other sulfides including the arsenic minerals orpiment and realgar.

### METHOD OF PREPARATION:

Reject ore material was dried, crushed, pulverized and then passed through a 270 mesh screen. The +270 material was discarded. The -270 material was mixed for 5 days in a double-cone blender. Splits were taken and sent to 15 commercial laboratories for round robin assaying. Round robin results are displayed below:

ICP / AA	Lab 1	Lab 2	Lab 3	Lab 4	Lab 5	Lab 6	Lab 7	Lab 8	Lab 9	Lab 10	Lab 11	Lab 12	Lab 13	Lab 14	Lab 15
	Au g/t	Au g/t	Au g/t	Au g/t	Au g/t	Au g/t	Au g/t	Au g/t	Au g/t	Au g/t	Au g/t	Au g/t	Au g/t	Au g/t	Au g/t
CDN-GS-8B-1		7.79	7.93	7.72	7.57	7.84	7.53	7.77	7.67	8.25	8.00	7.70	7.26	7.70	7.92
CDN-GS-8B-2		7.81	7.83	7.58	7.62	7.70	7.41	7.61	7.70	8.14	7.94	7.77	7.35	7.97	7.63
CDN-GS-8B-3		7.42	7.98	7.50	7.58	7.76	7.64	7.93	7.81	7.83	7.98	7.66	7.31	7.77	7.76
CDN-GS-8B-4		7.82	7.96	7.58	7.50	7.62	7.56	7.74	8.00	8.11	8.03	7.61	7.44	7.99	7.78
CDN-GS-8B-5		7.76	7.91	7.65	7.72	7.58	7.81	7.88	7.91	8.29	8.03	7.77	7.37	7.66	8.01
CDN-GS-8B-6		7.87	7.91	7.55	7.66	7.89	7.61	7.44	7.79	8.12	7.90	7.72	7.48	8.12	7.66
CDN-GS-8B-7		7.90	7.94	7.73	7.62	7.74	7.76	7.96	7.98	8.32	8.01	7.77	7.43	7.35	7.76
CDN-GS-8B-8		7.91	7.92	7.64	7.47	7.86	7.68	8.01	8.12	8.10	7.97	7.77	7.53	8.03	7.68
CDN-GS-8B-9		7.88	8.00	7.56	7.54	7.70	7.60	7.79	7.99	7.82	7.94	7.74	7.39	7.33	8.03
CDN-GS-8B-10		7.88	7.91	7.52	7.47	7.61	7.32	7.39	7.86	8.28	8.04	7.69	7.28	8.12	7.95
Mean		7.80	7.93	7.60	7.57	7.73	7.59	7.75	7.88	8.13	7.98	7.72	7.38	7.80	7.82
Std. Dev'n		0.1439	0.0468	0.0784	0.0802	0.1087	0.1484	0.2130	0.1433	0.1783	0.0465	0.0557	0.0875	0.2937	0.1480
%RSD		1.84	0.59	1.03	1.06	1.41	1.95	2.75	1.82	2.19	0.58	0.72	1.18	3.76	1.89
Gravimetric	Lab 1	Lab 2	Lab 3	Lab 4	Lab 5	Lab 6	Lab 7	Lab 8	Lab 9	Lab 10	Lab 11	Lab 12	Lab 13	Lab 14	Lab 15
	Au g/t	Au g/t	Au g/t	Au g/t	Au g/t	Au g/t	Au g/t	Au g/t	Au g/t	Au g/t	Au g/t	Au g/t	Au g/t	Au g/t	Au g/t
CDN-GS-8B-1	7.75			7.67	8.00	7.83		7.87	7.96		7.82		7.67	7.70	7.33
CDN-GS-8B-2	7.88			7.61	7.98	7.90		7.88	7.66		7.85		7.87	7.40	7.73
CDN-GS-8B-3	7.51			7.56	7.47	7.96		7.85	7.56		7.85		7.43	7.57	8.00
CDN-GS-8B-4	7.61			7.62	8.02	7.93		7.75	7.85		7.85		7.80	7.37	8.00
CDN-GS-8B-5	7.95			7.73	7.88	7.80		7.80	7.68		7.68		7.83	7.90	7.80
CDN-GS-8B-6	7.71			7.59	8.13	7.73		7.70	7.69		7.89		7.27	7.53	7.93
CDN-GS-8B-7	7.61			7.61	7.76	7.78		7.87	7.61		7.85		7.03	7.67	8.07
CDN-GS-8B-8	7.58			7.52	7.70	7.75		7.79	7.77		7.78		7.57	7.43	7.93
CDN-GS-8B-9	7.44			7.59	7.88	7.87		7.66	7.67		7.82		7.67	7.70	7.73
CDN-GS-8B-10	7.44			7.58	7.86	7.84		7.85	7.50		7.75		7.67	7.40	7.60
Mean	7.65			7.61	7.87	7.84		7.80	7.70		7.81		7.58	7.57	7.81
Std. Dev'n	0.1759			0.0583	0.1887	0.0764		0.0770	0.1356		0.0617		0.2668	0.1737	0.2241
%RSD	2.30			0.77	2.40	0.97		0.99	1.76		0.79		3.52	2.30	2.87

*Some laboratories did not report results by both gravimetric and AA / ICP finishes.*

**REFERENCE MATERIAL: CDN-GS-8B**

APPROXIMATE CHEMICAL COMPOSITION (by whole rock analysis):

	Percent			Percent			ppm
SiO <sub>2</sub>	50.5		Na <sub>2</sub> O	0.1		As	930
Al <sub>2</sub> O <sub>3</sub>	6.5		MgO	1.4		Sb	< 10
Fe <sub>2</sub> O <sub>3</sub>	2.1		K <sub>2</sub> O	1.9			
CaO	19.0		TiO <sub>2</sub>	0.4			
MnO	0.1		LOI	15.8			
Total S	1.3		Total C	5.6			
Sulphide S	1.1		Inorganic C	3.5			

**Statistical Procedures:**

The final limits were calculated after first determining if all data was compatible within a spread normally expected for similar analytical methods done by reputable laboratories. Data from any one laboratory was removed from further calculations when the mean of all analyses from that laboratory failed a t test of the global means of the other laboratories. The mean and standard deviation were calculated using all remaining data. Any analysis that fell outside of the mean  $\pm 2$  standard deviations was removed from the ensuing data base. The mean and standard deviations were again calculated using the remaining data. This method is different from that used by Government agencies in that the actual "between-laboratory" standard deviation is used in the calculations. This produces upper and lower limits that reflect actual individual analyses rather than a grouped set of analyses. The limits can therefore be used to monitor accuracy from individual analyses, unlike the Confidence Limits published on other standards.

Participating Laboratories: (not in same order as table of assays)

Acme Analytical Laboratories Ltd., Vancouver, B.C., Canada  
Activation Laboratories, Ancaster, Ontario, Canada  
Activation Laboratories, Thunder Bay, Ontario, Canada  
Alaska Assay Laboratories, Fairbanks, Alaska, USA  
ALS Chemex, North Vancouver, B.C., Canada  
ALS Chemex, Nevada, USA  
American Assay Laboratories, Nevada, USA  
Assayers Canada Ltd., Vancouver, B.C., Canada  
Eco Tech Laboratory Ltd., Kamloops, B.C., Canada  
Genalysis Lab Services, Australia  
Inspectorate America Corporation, Richmond, B.C., Canada  
Labtium Inc., Finland  
OMAC Laboratories Ltd., Ireland  
TSL Laboratories Ltd., Saskatoon, SK, Canada  
Ultra Trace Laboratories Ltd., Australia

Legal Notice:

This certificate and the reference material described in it have been prepared with due care and attention. However CDN Resource Laboratories Ltd. nor Barry Smee accept any liability for any decisions or actions taken following the use of the reference material. Our liability is limited solely to the cost of the reference material.

Certified by

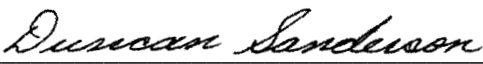
  
Duncan Sanderson, Certified Assayer of B.C.

Geochemist

  
Dr. Barry Smee, Ph.D., P. Geo.

# CDN Resource Laboratories Ltd.

#2, 20148 – 102<sup>nd</sup> Ave, Langley, B.C., Canada, V1M 4B4, 604-882-8422, Fax: 604-882-8466 (www.cdnlabs.com)

## REFERENCE MATERIAL: CDN-ME-16

Recommended values and the “Between Lab” Two Standard Deviations

<i>Gold</i>	<i>1.48 g/t</i>	<i>±</i>	<i>0.14 g/t</i>
<i>Silver</i>	<i>30.8 g/t</i>	<i>±</i>	<i>2.2 g/t</i>
<i>Copper</i>	<i>0.671 %</i>	<i>±</i>	<i>0.036 %</i>
<i>Lead</i>	<i>0.879 %</i>	<i>±</i>	<i>0.040 %</i>
<i>Zinc</i>	<i>0.807 %</i>	<i>±</i>	<i>0.040 %</i>

**PREPARED BY:** CDN Resource Laboratories Ltd.  
**CERTIFIED BY:** Duncan Sanderson, B.Sc., Licensed Assayer of British Columbia  
**INDEPENDENT GEOCHEMIST:** Dr. Barry Smee., Ph.D., P. Geo.  
**DATE OF CERTIFICATION:** January 31, 2011

### **METHOD OF PREPARATION:**

Reject ore material was dried, crushed, pulverized and then passed through a 270 mesh screen. The +270 material was discarded. The -270 material was mixed for 5 days in a double-cone mixer. Splits were taken and sent to 14 laboratories for round robin assaying.

### **ORIGIN OF REFERENCE MATERIAL:**

This standard is made from a mixture of ores.

**Approximate chemical composition (from whole rock analysis) is as follows:**

	Percent		Percent
SiO <sub>2</sub>	47.8	MgO	3.9
Al <sub>2</sub> O <sub>3</sub>	14.0	K <sub>2</sub> O	1.2
Fe <sub>2</sub> O <sub>3</sub>	14.6	TiO <sub>2</sub>	0
CaO	9.0	LOI	5.3
Na <sub>2</sub> O	1.2	S	6.5
C	0.8		

### **Statistical Procedures:**

The final limits were calculated after first determining if all data was compatible within a spread normally expected for similar analytical methods done by reputable laboratories. Data from any one laboratory was removed from further calculations when the mean of all analyses from that laboratory failed a t test of the global means of the other laboratories. The means and standard deviations were calculated using all remaining data. Any analysis that fell outside of the mean  $\pm 2$  standard deviations was removed from the ensuing data base. The mean and standard deviations were again calculated using the remaining data. This method is different from that used by Government agencies in that the actual “between-laboratory” standard deviation is used in the calculations. This produces upper and lower limits that reflect actual individual analyses rather than a grouped set of analyses. The limits can therefore be used to monitor accuracy from individual analyses, unlike the Confidence Limits published on other standards.

### **Assay Procedures:**

**Au:** Fire assay pre-concentration, AA or ICP finish (30g sub-sample).  
**Ag, Cu, Pb, Zn:** 4-acid digestion, AA or ICP finish.

## REFERENCE MATERIAL CDN-ME-16

### Results from round-robin assaying:

	Lab 1	Lab 2	Lab 3	Lab 4	Lab 5	Lab 6	Lab 7	Lab 8	Lab 9	Lab 10	Lab 11	Lab 12	Lab 13	Lab 14	Lab 15
	Au g/t	Au g/t	Au g/t	Au g/t	Au g/t	Au g/t	Au g/t	Au g/t	Au g/t	Au g/t	Au g/t	Au g/t	Au g/t	Au g/t	Au g/t
ME-16-1	1.56	1.50	1.51	1.55	1.55	1.53	1.47	1.16	1.27	1.50	1.29	1.46	1.48	1.45	1.48
ME-16-2	1.47	1.42	1.51	1.52	1.50	1.62	1.46	1.46	1.23	1.55	1.52	1.48	1.45	1.43	1.50
ME-16-3	1.51	1.42	1.46	1.56	1.52	1.46	1.43	1.28	1.26	1.55	1.29	1.36	1.55	1.37	1.45
ME-16-4	1.58	1.46	1.50	1.52	1.54	1.69	1.54	1.25	1.18	1.51	1.50	1.34	1.54	1.40	1.59
ME-16-5	1.40	1.46	1.51	1.51	1.48	1.58	1.25	1.32	1.35	1.59	1.46	1.47	1.57	1.45	1.53
ME-16-6	1.43	1.39	1.42	1.45	1.58	1.49	1.47	1.22	1.18	1.35	1.29	1.32	1.51	1.46	1.48
ME-16-7	1.42	1.49	1.51	1.65	1.51	1.51	1.50	1.31	1.10	1.46	1.52	1.37	1.46	1.51	1.52
ME-16-8	1.56	1.42	1.49	1.37	1.45	1.64	1.48	1.18	1.31	1.55	1.35	1.45	1.55	1.49	1.54
ME-16-9	1.56	1.47	1.50	1.58	1.57	1.52	1.69	1.51	1.15	1.68	1.24	1.46	1.55	1.42	1.45
ME-16-10	1.53	1.45	1.48	1.43	1.54	1.52	1.53	1.45	1.29	1.42	1.50	1.38	1.52	1.45	1.48
Mean	1.50	1.45	1.49	1.51	1.52	1.56	1.48	1.31	1.23	1.52	1.40	1.41	1.52	1.44	1.50
Std. Devn.	0.0673	0.0364	0.0292	0.0804	0.0409	0.0725	0.1089	0.1208	0.0790	0.0912	0.1138	0.0606	0.0418	0.0408	0.0437
% RSD	4.48	2.52	1.96	5.31	2.69	4.66	7.34	9.20	6.41	6.02	8.15	4.30	2.76	2.83	2.91
	Ag g/t	Ag g/t	Ag g/t	Ag g/t	Ag g/t	Ag g/t	Ag g/t	Ag g/t	Ag g/t	Ag g/t	Ag g/t	Ag g/t	Ag g/t	Ag g/t	Ag g/t
ME-16-1	32.9	32	30.0	31	30.0	30.4	32	30.9	26.2	30.6	31.2	31	30	29.4	30.8
ME-16-2	33.0	29	31.0	31	31.2	30.0	32	30.6	25.7	30.5	34.7	29	30	30.2	31.1
ME-16-3	32.5	29	29.5	30	31.9	30.3	32	31.2	24.8	30.0	29.1	31	30	29.7	31.6
ME-16-4	32.0	30	31.5	30	30.3	29.9	32	31.6	25.4	30.4	38.7	32	29	31.1	31.3
ME-16-5	32.8	30	30.5	30	31.1	30.0	33	30.0	27.4	29.8	29.2	31	29	30.1	31.1
ME-16-6	32.7	30	32.0	30	30.4	28.8	32	30.0	27.5	30.0	29.3	30	30	28.9	30.8
ME-16-7	32.4	33	30.5	30	30.2	33.0	32	33.2	28.1	30.4	29.5	32	31	31.6	30.8
ME-16-8	32.5	33	30.0	30	31.0	31.4	32	32.4	28.4	32.0	39.0	31	30	29.5	30.5
ME-16-9	33.9	30	30.0	32	30.8	30.0	32	31.6	27.0	31.7	23.3	32	30	30.4	32.0
ME-16-10	32.6	31	30.5	31	30.7	30.2	31	31.9	26.8	30.7	29.7	30	30	29.3	30.4
Mean	32.7	30.7	30.6	30.5	30.8	30.4	32.0	31.3	26.7	30.6	31.4	30.9	29.9	30.0	31.0
Std. Devn.	0.4990	1.4944	0.7619	0.7071	0.5728	1.1106	0.4714	1.0309	1.1842	0.7138	4.8146	0.9944	0.5676	0.8417	0.4926
% RSD	1.52	4.87	2.49	2.32	1.86	3.65	1.47	3.29	4.43	2.33	15.35	3.22	1.90	2.80	1.59

Note: Both Au and Ag results from Laboratory 9 were removed for failing the “t” test.



## REFERENCE MATERIAL CDN-ME-16

### Results from round-robin assaying:

	Lab 1	Lab 2	Lab 3	Lab 4	Lab 5	Lab 6	Lab 7	Lab 8	Lab 9	Lab 10	Lab 11	Lab 12	Lab 13	Lab 14	Lab 15
	% Cu	% Cu	% Cu	% Cu	% Cu	% Cu	% Cu	% Cu	% Cu	% Cu	% Cu	% Cu	% Cu	% Cu	% Cu
ME-16-1	0.70	0.688	0.676	0.684	0.674	0.68	0.681	0.69	0.687	0.680	0.654	0.656	0.652	0.670	0.645
ME-16-2	0.71	0.680	0.651	0.664	0.675	0.68	0.679	0.69	0.673	0.657	0.661	0.605	0.653	0.664	0.648
ME-16-3	0.68	0.675	0.648	0.666	0.677	0.69	0.698	0.70	0.656	0.655	0.691	0.636	0.662	0.685	0.647
ME-16-4	0.70	0.680	0.678	0.664	0.669	0.70	0.696	0.71	0.649	0.667	0.692	0.631	0.661	0.675	0.640
ME-16-5	0.70	0.684	0.652	0.657	0.675	0.69	0.694	0.68	0.718	0.657	0.666	0.634	0.660	0.671	0.648
ME-16-6	0.68	0.672	0.655	0.665	0.660	0.68	0.699	0.70	0.725	0.660	0.639	0.627	0.652	0.669	0.645
ME-16-7	0.69	0.679	0.657	0.675	0.670	0.69	0.691	0.67	0.711	0.665	0.653	0.655	0.657	0.674	0.647
ME-16-8	0.69	0.683	0.646	0.659	0.672	0.68	0.690	0.69	0.726	0.666	0.653	0.651	0.639	0.679	0.651
ME-16-9	0.69	0.680	0.663	0.662	0.675	0.68	0.692	0.70	0.698	0.679	0.658	0.666	0.643	0.683	0.647
ME-16-10	0.69	0.692	0.667	0.663	0.674	0.68	0.690	0.70	0.684	0.666	0.642	0.632	0.645	0.672	0.651
Mean	0.693	0.681	0.659	0.666	0.672	0.685	0.691	0.693	0.693	0.665	0.661	0.639	0.652	0.674	0.647
Std. Devn.	0.0095	0.0058	0.0113	0.0078	0.0048	0.0071	0.0066	0.0116	0.0277	0.0085	0.0180	0.0178	0.0079	0.0065	0.0032
% RSD	1.37	0.86	1.72	1.17	0.72	1.03	0.96	1.67	4.00	1.28	2.72	2.79	1.22	0.97	0.49
	% Pb	% Pb	% Pb	% Pb	% Pb	% Pb	% Pb	% Pb	% Pb	% Pb	% Pb	% Pb	% Pb	% Pb	% Pb
ME-16-1	0.94	0.861	0.870	0.882	0.884	0.88	0.890	0.88	0.948	0.902	0.898	0.906	0.889	0.87	0.883
ME-16-2	0.93	0.849	0.867	0.852	0.902	0.85	0.880	0.88	0.936	0.906	0.903	0.826	0.897	0.87	0.877
ME-16-3	0.94	0.836	0.879	0.847	0.901	0.87	0.890	0.87	0.912	0.904	0.943	0.858	0.901	0.89	0.889
ME-16-4	0.95	0.853	0.906	0.860	0.883	0.87	0.890	0.84	0.901	0.914	0.962	0.859	0.891	0.86	0.872
ME-16-5	0.95	0.852	0.890	0.846	0.888	0.86	0.890	0.89	1.008	0.893	0.903	0.854	0.895	0.87	0.888
ME-16-6	0.96	0.837	0.892	0.857	0.896	0.85	0.890	0.87	1.011	0.910	0.881	0.845	0.903	0.86	0.880
ME-16-7	0.95	0.852	0.885	0.878	0.890	0.86	0.880	0.91	0.990	0.904	0.876	0.881	0.901	0.87	0.893
ME-16-8	0.95	0.847	0.873	0.858	0.899	0.86	0.880	0.90	1.040	0.907	0.860	0.886	0.879	0.85	0.892
ME-16-9	0.96	0.841	0.867	0.848	0.901	0.86	0.880	0.89	0.973	0.923	0.880	0.862	0.904	0.88	0.888
ME-16-10	0.95	0.860	0.880	0.852	0.901	0.86	0.880	0.90	0.949	0.905	0.892	0.870	0.898	0.85	0.877
Mean	0.948	0.849	0.881	0.858	0.894	0.862	0.885	0.883	0.967	0.907	0.900	0.844	0.896	0.867	0.884
Std. Devn.	0.0092	0.0087	0.0126	0.0125	0.0075	0.0092	0.0053	0.0200	0.0454	0.0081	0.0311	0.0459	0.0077	0.0125	0.0072
% RSD	0.97	1.02	1.43	1.46	0.84	1.07	0.60	2.27	4.69	0.89	3.46	5.44	0.86	1.44	0.81
	% Zn	% Zn	% Zn	% Zn	% Zn	% Zn	% Zn	% Zn	% Zn	% Zn	% Zn	% Zn	% Zn	% Zn	% Zn
ME-16-1	0.78	0.830	0.78	0.840	0.800	0.83	0.850	0.81	0.750	0.819	0.871	0.820	0.801	0.81	0.797
ME-16-2	0.77	0.816	0.80	0.828	0.801	0.82	0.850	0.81	0.737	0.798	0.865	0.761	0.816	0.81	0.792
ME-16-3	0.78	0.807	0.80	0.825	0.800	0.83	0.850	0.79	0.724	0.808	0.885	0.776	0.804	0.82	0.786
ME-16-4	0.79	0.824	0.81	0.827	0.802	0.83	0.870	0.77	0.719	0.821	0.933	0.776	0.796	0.81	0.793
ME-16-5	0.80	0.827	0.79	0.816	0.802	0.82	0.870	0.81	0.792	0.803	0.835	0.780	0.804	0.81	0.783
ME-16-6	0.80	0.809	0.80	0.827	0.801	0.81	0.870	0.80	0.799	0.803	0.842	0.772	0.819	0.80	0.799
ME-16-7	0.79	0.825	0.80	0.848	0.800	0.83	0.850	0.83	0.786	0.812	0.810	0.799	0.803	0.83	0.793
ME-16-8	0.79	0.821	0.78	0.823	0.803	0.82	0.850	0.82	0.793	0.811	0.781	0.803	0.807	0.82	0.796
ME-16-9	0.79	0.822	0.78	0.825	0.807	0.82	0.850	0.82	0.778	0.819	0.791	0.781	0.800	0.82	0.784
ME-16-10	0.79	0.835	0.79	0.829	0.802	0.82	0.850	0.81	0.760	0.810	0.831	0.784	0.792	0.81	0.791
Mean	0.788	0.822	0.793	0.829	0.802	0.823	0.856	0.807	0.764	0.810	0.844	0.785	0.804	0.814	0.791
Std. Devn.	0.0092	0.0088	0.0106	0.0090	0.0021	0.0067	0.0097	0.0170	0.0300	0.0076	0.0459	0.0173	0.0082	0.0084	0.0055
% RSD	1.17	1.07	1.34	1.08	0.26	0.82	1.13	2.11	3.93	0.93	5.44	2.20	1.03	1.04	0.69

**Note:** Pb data from Laboratory 9 was removed for failing the “t” test.

**REFERENCE MATERIAL CDN-ME-16**

**Participating Laboratories:**

(not in same order as listed in table of results)

Acme Analytical Laboratories Ltd., Vancouver  
Actlabs-Ancaster, Ontario, Canada  
Actlabs-Thunder Bay, Ontario, Canada  
AGAT Laboratories, Ontario, Canada  
AHK Geochem, Alaska, USA  
ALS Chemex Laboratories, North Vancouver  
Genalysis Laboratory, Australia  
Inspectorate, Richmond, B.C. Canada  
Omac Laboratories Ltd., Ireland  
Skyline Assayers and Laboratories, Arizona, USA  
SGS – Vancouver, B.C., Canada  
Stewart Group, Kamloops, B.C., Canada  
Stewart Group, Mendoza, Argentina  
TSL Laboratories Ltd., Saskatoon  
Ultra Trace Analytical Laboratories, Australia

Legal Notice:

This certificate and the reference material described in it have been prepared with due care and attention. However CDN Resource Laboratories Ltd. or Barry Smee accept no liability for any decisions or actions taken following the use of the reference material. Our liability is limited solely to the cost of the reference material.

Certified by

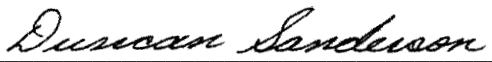
  
\_\_\_\_\_  
Duncan Sanderson, Certified Assayer of B.C.

Geochemist

  
\_\_\_\_\_  
Dr. Barry Smee, Ph.D., P. Geo.

# CDN Resource Laboratories Ltd.

#2, 20148 – 102<sup>nd</sup> Ave, Langley, B.C., Canada, V1M 4B4, 604-882-8422, Fax: 604-882-8466 (www.cdnlabs.com)

## REFERENCE MATERIAL: CDN-ME-6

Recommended values and the “Between Lab” Two Standard Deviations

<i>Gold</i>	<i>0.270 g/t Au</i>	$\pm$	<i>0.028 g/t Au</i>
<i>Silver</i>	<i>101 g/t Ag</i>	$\pm$	<i>7.1 g/t Ag</i>
<i>Copper</i>	<i>0.613 % Cu</i>	$\pm$	<i>0.034 % Cu</i>
<i>Lead</i>	<i>1.02 % Pb</i>	$\pm$	<i>0.08 % Pb</i>
<i>Zinc</i>	<i>0.517 % Zn</i>	$\pm$	<i>0.040 % Zn</i>

**PREPARED BY:** CDN Resource Laboratories Ltd.  
**CERTIFIED BY:** Duncan Sanderson, B.Sc., Licensed Assayer of British Columbia  
**INDEPENDENT GEOCHEMIST:** Dr. Barry Smee., Ph.D., P. Geo.  
**DATE OF CERTIFICATION:** August 20, 2009

### **METHOD OF PREPARATION:**

Reject ore material was dried, crushed, pulverized and then passed through a 270 mesh screen. The +270 material was discarded. The -270 material was mixed for 5 days in a double-cone mixer. Splits were taken and sent to thirteen laboratories for round robin assaying.

### **ORIGIN OF REFERENCE MATERIAL:**

This standard is made primarily using ore from two sources:

- US Silver ore from the Coeur d' Alene mining district in northern Idaho. The mineralization occurs as veins hosted by weakly metamorphosed, siliceous sediments. Ag-Cu ore occurs as tetrahedrite, and variable amounts of pyrite and chalcopyrite. Minor Pb is associated with Ag-Cu veins. Other portions of the mineralized areas include Pb-Ag veins primarily consisting of galena and quartz.
- Committee Bay Resources ore from the Lookout zone of their Niblack property. The ore is described as volcanic-hosted volcanogenic massive sulphide mineralization found in south eastern Alaska. The host rocks comprise felsic fragmentals and the mineralization can range from massive sulphides to stockwork stringers. The main ore minerals are chalcopyrite, sphalerite and galena with accompanying gold, and silver.

The standard was made by mixing 96 kg of US Silver ore, 163 kg of Niblack ore, 14 kg of a gold, copper, zinc concentrate and 528 kg of a blank granitic material.

### **Approximate chemical composition is as follows:**

	Percent		Percent
SiO <sub>2</sub>	64.3	MgO	2.2
Al <sub>2</sub> O <sub>3</sub>	10.7	K <sub>2</sub> O	1.6
Fe <sub>2</sub> O <sub>3</sub>	9.6	TiO <sub>2</sub>	0.5
CaO	2.1	LOI	4.1
Na <sub>2</sub> O	2.4	S	2.2

### **Statistical Procedures:**

The final limits were calculated after first determining if all data was compatible within a spread normally expected for similar analytical methods done by reputable laboratories. Data from any one laboratory was removed from further calculations when the mean of all analyses from that laboratory failed a t test of the global means of the other laboratories. The means and standard deviations were calculated using all remaining data. Any analysis that fell outside of the mean  $\pm 2$  standard deviations was removed from the ensuing data base. The mean and standard deviations were again calculated using the remaining data. This method is different from that used by Government agencies in that the actual “between-laboratory” standard deviation is used in the calculations. This produces upper and lower limits that reflect actual individual analyses rather than a grouped set of analyses. The limits can therefore be used to monitor accuracy from individual analyses, unlike the Confidence Limits published on other standards.

### **Assay Procedures:**

**Au:** Fire assay pre-concentration, AA or ICP finish (30g sub-sample).  
**Ag, Cu, Pb, Zn:** 4-acid digestion, AA or ICP finish.

**REFERENCE MATERIAL CDN-ME-6**

**Results from round-robin assaying:**

	Lab 1	Lab 2	Lab 3	Lab 4	Lab 5	Lab 6	Lab 7	Lab 8	Lab 9	Lab 10	Lab 11	Lab 12	Lab 13
	Au g/t	Au g/t	Au g/t	Au g/t	Au g/t	Au g/t	Au g/t	Au g/t	Au g/t	Au g/t	Au g/t	Au g/t	Au g/t
ME-6-1	0.264	0.295	0.27	0.24	0.259	0.272	0.246	0.26	0.28	0.264	0.275	0.279	0.282
ME-6-2	0.270	0.264	0.26	0.26	0.275	0.280	0.245	0.25	0.26	0.306	0.275	0.271	0.289
ME-6-3	0.275	0.299	0.27	0.25	0.286	0.275	0.270	0.29	0.27	0.268	0.260	0.272	0.285
ME-6-4	0.268	0.258	0.24	0.27	0.259	0.272	0.296	0.31	0.27	0.264	0.320	0.293	0.290
ME-6-5	0.264	0.271	0.26	0.27	0.254	0.275	0.253	0.27	0.26	0.256	0.310	0.263	0.282
ME-6-6	0.280	0.276	0.25	0.25	0.256	0.271	0.261	0.29	0.26	0.283	0.295	0.281	0.285
ME-6-7	0.261	0.330	0.27	0.24	0.257	0.289	0.269	0.30	0.30	0.260	0.300	0.296	0.289
ME-6-8	0.276	0.258	0.25	0.26	0.284	0.272	0.266	0.29	0.30	0.260	0.330	0.254	0.281
ME-6-9	0.265	0.273	0.26	0.27	0.264	0.263	0.252	0.28	0.28	0.320	0.300	0.264	0.290
ME-6-10	0.267	0.290	0.25	0.28	0.273	0.248	0.268	0.28	0.26	0.255	0.290	0.287	0.282
Mean	0.269	0.281	0.258	0.259	0.267	0.272	0.263	0.282	0.274	0.274	0.296	0.276	0.286
Std. Devn.	0.0062	0.0225	0.0103	0.0137	0.0119	0.0107	0.0151	0.0181	0.0158	0.0224	0.0215	0.0137	0.0037
% RSD	2.29	7.98	4.00	5.29	4.46	3.93	5.74	6.43	5.76	8.20	7.29	4.95	1.29
	Ag g/t	Ag g/t	Ag g/t	Ag g/t	Ag g/t	Ag g/t	Ag g/t	Ag g/t	Ag g/t	Ag g/t	Ag g/t	Ag g/t	Ag g/t
ME-6-1	104	99.8	99.2	104.0	106	107	107.4	107	100	99	97.7	98	97
ME-6-2	104	99	102.7	101.0	105	106	106.9	107	97	100	97.3	96	90
ME-6-3	103	98.7	99.6	102.0	105	109	105.6	105	98	99	97.8	94	95
ME-6-4	100	98	101.1	103.0	107	105	106.9	107	99	99	98.8	94	95
ME-6-5	104	102	98.5	99.2	101	109	106.3	105	98	99	99.3	94	93
ME-6-6	104	100	99.5	98.3	99	109	104.2	105	101	102	96.9	94	97
ME-6-7	104	98	97.7	98.9	104	109	104.0	105	99	100	99.2	94	92
ME-6-8	102	100	98.8	104.0	102	108	103.9	104	102	99	100.8	94	93
ME-6-9	102	100	96.9	102.0	101	111	104.5	106	99	100	96.3	98	90
ME-6-10	104	100	100.4	98.6	102	108	105.0	106	101	101	97.1	96	95
Mean	103.1	99.6	99.4	101.1	103.2	108.1	105.5	105.7	99.4	99.8	98.1	95.2	93.7
Std. Devn.	1.370	1.188	1.672	2.226	2.573	1.729	1.330	1.059	1.578	1.001	1.374	1.687	2.541
% RSD	1.33	1.19	1.68	2.20	2.49	1.60	1.26	1.00	1.59	1.00	1.40	1.77	2.71

**NOTE:** Au data from Lab. 11 was excluded for failing the “t” test.  
Ag data from Lab. 13 was excluded for failing the “t” test.

**REFERENCE MATERIAL CDN-ME-6**

**Results from round-robin assaying:**

	Lab 1	Lab 2	Lab 3	Lab 4	Lab 5	Lab 6	Lab 7	Lab 8	Lab 9	Lab 10	Lab 11	Lab 12	Lab 13
	% Cu	% Cu	% Cu	% Cu	% Cu	% Cu	% Cu	% Cu	% Cu	% Cu	% Cu	% Cu	% Cu
ME-6-1	0.610	0.602	0.598	0.627	0.565	0.584	0.631	0.57	0.628	0.619	0.610	0.606	0.597
ME-6-2	0.608	0.603	0.609	0.617	0.589	0.595	0.632	0.63	0.641	0.609	0.615	0.605	0.591
ME-6-3	0.607	0.590	0.597	0.647	0.610	0.603	0.642	0.62	0.622	0.612	0.614	0.618	0.589
ME-6-4	0.672	0.621	0.614	0.607	0.578	0.579	0.643	0.60	0.626	0.617	0.617	0.609	0.601
ME-6-5	0.623	0.616	0.608	0.637	0.581	0.578	0.636	0.61	0.634	0.618	0.612	0.600	0.586
ME-6-6	0.628	0.633	0.617	0.617	0.600	0.589	0.634	0.60	0.635	0.626	0.610	0.603	0.596
ME-6-7	0.611	0.621	0.605	0.627	0.575	0.601	0.638	0.61	0.643	0.635	0.605	0.598	0.586
ME-6-8	0.603	0.614	0.603	0.617	0.572	0.589	0.648	0.59	0.630	0.633	0.613	0.600	0.602
ME-6-9	0.616	0.625	0.597	0.637	0.571	0.607	0.644	0.61	0.647	0.631	0.605	0.611	0.597
ME-6-10	0.622	0.635	0.604	0.617	0.606	0.597	0.640	0.61	0.622	0.621	0.609	0.615	0.593
Mean	0.620	0.616	0.605	0.625	0.585	0.592	0.639	0.605	0.633	0.622	0.611	0.607	0.594
Std. Devn.	0.0199	0.0142	0.0069	0.0123	0.0158	0.0100	0.0056	0.0165	0.0087	0.0089	0.0040	0.0067	0.0057
% RSD	3.22	2.31	1.14	1.97	2.70	1.70	0.87	2.73	1.38	1.42	0.65	1.10	0.96
	% Pb	% Pb	% Pb	% Pb	% Pb	% Pb	% Pb	% Pb	% Pb	% Pb	% Pb	% Pb	% Pb
ME-6-1	1.06	0.98	0.98	1.02	1.09	0.99	1.06	0.92	1.09	1.00	1.04	1.00	0.83
ME-6-2	1.06	0.99	0.97	1.02	1.07	0.97	1.03	1.00	1.09	0.99	1.04	1.00	0.82
ME-6-3	1.05	0.97	1.00	1.02	1.06	1.01	1.00	0.99	1.06	1.00	1.04	1.01	0.82
ME-6-4	1.05	0.99	0.99	1.00	1.08	1.00	1.03	0.96	1.08	1.01	1.04	1.01	0.82
ME-6-5	1.05	1.00	1.03	0.99	1.00	1.01	1.08	0.98	1.10	0.99	1.05	1.00	0.82
ME-6-6	1.07	1.03	1.01	1.02	1.01	1.02	1.06	0.96	1.12	1.00	1.04	1.01	0.82
ME-6-7	1.04	0.98	0.99	1.01	1.04	1.01	1.05	0.98	1.10	1.01	1.03	0.99	0.83
ME-6-8	1.04	0.98	1.00	1.00	1.03	1.00	1.02	0.94	1.10	0.99	1.04	1.01	0.82
ME-6-9	1.06	0.97	0.97	1.03	1.03	1.00	1.05	0.98	1.09	0.98	1.03	1.03	0.82
ME-6-10	1.06	0.98	1.01	0.98	1.04	1.01	1.04	0.98	1.09	0.99	1.04	1.01	0.82
Mean	1.05	0.99	1.00	1.01	1.05	1.00	1.04	0.97	1.09	1.00	1.04	1.01	0.82
Std. Devn.	0.0097	0.0162	0.019	0.0197	0.0295	0.0136	0.0228	0.0242	0.0145	0.009	0.0067	0.0106	0.0033
% RSD	0.92	1.64	1.91	1.95	2.83	1.36	2.19	2.50	1.33	0.90	0.65	1.06	0.40
	% Zn	% Zn	% Zn	% Zn	% Zn	% Zn	% Zn	% Zn	% Zn	% Zn	% Zn	% Zn	% Zn
ME-6-1	0.54	0.495	0.48	0.535	0.555	0.531	0.515	0.48	0.546	0.502	0.526	0.519	0.416
ME-6-2	0.54	0.501	0.50	0.545	0.543	0.511	0.514	0.52	0.547	0.500	0.520	0.509	0.424
ME-6-3	0.54	0.485	0.49	0.525	0.548	0.530	0.517	0.51	0.538	0.501	0.522	0.525	0.421
ME-6-4	0.54	0.495	0.50	0.535	0.559	0.516	0.513	0.49	0.542	0.495	0.519	0.512	0.418
ME-6-5	0.53	0.484	0.49	0.545	0.513	0.530	0.517	0.50	0.546	0.498	0.519	0.519	0.418
ME-6-6	0.54	0.493	0.49	0.535	0.513	0.529	0.517	0.49	0.550	0.491	0.517	0.510	0.420
ME-6-7	0.53	0.483	0.50	0.525	0.529	0.529	0.519	0.51	0.553	0.499	0.520	0.515	0.421
ME-6-8	0.53	0.479	0.49	0.535	0.538	0.528	0.518	0.49	0.554	0.491	0.515	0.516	0.411
ME-6-9	0.53	0.483	0.49	0.545	0.525	0.533	0.518	0.50	0.554	0.488	0.522	0.528	0.410
ME-6-10	0.53	0.489	0.49	0.535	0.537	0.523	0.521	0.51	0.545	0.497	0.525	0.528	0.413
Mean	0.54	0.49	0.49	0.54	0.54	0.53	0.52	0.50	0.55	0.50	0.52	0.52	0.42
Std. Devn.	0.0053	0.007	0.0063	0.0074	0.016	0.0072	0.0024	0.0125	0.0053	0.0048	0.0034	0.007	0.0046
% RSD	0.99	1.44	1.29	1.38	2.99	1.36	0.46	2.49	0.97	0.96	0.65	1.36	1.11

**NOTE: Pb data from Lab. 13 was excluded for failing the “t” test.  
Zn data from Lab. 13 was excluded for failing the “t” test.**

## REFERENCE MATERIAL CDN-ME-6

### Participating Laboratories:

(not in same order as listed in table of results)

Acme Analytical Laboratories Ltd., Vancouver  
Actlabs-Ancaster, Ontario, Canada  
Actlabs-Thunder Bay, Ontario, Canada  
ALS Chemex Laboratories, North Vancouver  
Alaska Assay Laboratories, Alaska, USA  
Assayers Canada Ltd., Vancouver  
Eco Tech, B.C., Canada  
Genalysis Laboratory, Australia  
Labtium Laboratory, Finland  
SGS Toronto, Ontario, Canada  
Skyline Laboratories, Arizona, USA  
TSL Laboratories Ltd., Saskatoon  
Ultra Trace Analytical Laboratories, Australia

### Legal Notice:

This certificate and the reference material described in it have been prepared with due care and attention. However CDN Resource Laboratories Ltd. or Barry Smee accept no liability for any decisions or actions taken following the use of the reference material. Our liability is limited solely to the cost of the reference material.

Certified by

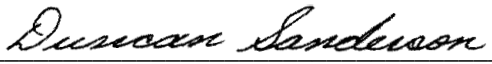
  
\_\_\_\_\_  
Duncan Sanderson, Certified Assayer of B.C.

Geochemist

  
\_\_\_\_\_  
Dr. Barry Smee, Ph.D., P. Geo.

**APPENDIX VI**  
**GEOLOGICAL AND GEOTECHNICAL LOGS**

## CRAG PROPERTY - MIDAS TOUCH PROJECT

Grid East	Grid North	Easting	Northing	Elev. (m)	Depth (m)
		586020	7113011		188.97

ZONE: Crag

SECTION: \_\_\_\_\_

HOLE: C11-01

CLAIM: \_\_\_\_\_

Contractor: Beaudoin

Drill: \_\_\_\_\_

Core size: NTW

Casing depth: \_\_\_\_\_ in/out

Drilling dates: \_\_\_\_\_

Geology logged by: A. Mitchell

SURVEY							
Depth (m)	Azimuth	Dip	Method	Depth (m)	Azimuth	Dip	Method
0	359	-50	Compass				

TARGET: \_\_\_\_\_

SUMMARY				
From (m)	To (m)	Interval	Unit	Comments
1.52	7.30	5.78	SHL	Strongly fractured, weakly foliated shale unit
7.30	24.38	17.08	SLT	Heavily fractured, weakly foliated siltstone unit.
24.38	27.08	2.70	DST	Anomalously high interval of Rg mineralization.
27.08	150.21	123.13	DST	Highly brecciated Dolostone.
150.21	164.99	14.78	SED	Undifferentiated siliciclastic sedimentary unit.
164.99	188.97	23.98	SLT	Dark to medium grey FG siltstone.

SAMPLES
Numbers: <u>I079251 to I079325</u>
Total: <u>75</u>
Batch: <u>1, 2, 3</u>
Date Sent: _____
Certificate: _____

COMMENTS



From (m)	To (m)	Interval (m)	Recovery (m)	Recover (%)	RQD (m)	RQD (%)	HCI	Reactivity	Weathering	Hardness	DESCRIPTION
0.00	1.52	OVB	0		0				W	W	
1.52	3.05	1.53	1.35	88.2	0	0			W	W	
3.05	4.57	1.52	1.11	73	0	0			W	W	
4.57	6.10	1.53	1.21	79.1	0	0			W	W	
6.10	7.62	1.52	1.24	81.6	0	0			W	W	
7.62	9.14	1.52	1.43	94.1	0	0			W	W	
9.14	10.66	1.52	1.38	90.8	0	0			W	W	
10.66	12.19	1.53	1.28	83.7	0	0			W	M	
12.19	13.72	1.53	1.51	98.7	0	0			W	M	
13.72	15.24	1.52	1.4	92.1	0	0			W	M	
15.24	16.76	1.52	1.46	96.1	0	0			W	M	
16.76	18.28	1.52	1.52	100	0.49	32			W	M	
18.28	19.81	1.53	1.5	98	0.54	36			W	M	
19.81	21.34	1.53	1.49	97.4	0.28	19			W	M	
21.34	22.86	1.52	1.48	97.4	0.21	14			W	M	
22.86	24.38	1.52	1.48	97.4	0.43	29				W	
24.38	25.91	1.53	1.53	100	1.11	73				H	
25.91	27.43	1.52	1.52	100	1.39	91				M	
27.43	28.95	1.52	1.51	99.3	1.48	98				H	
28.95	30.48	1.53	1.47	96.1	1.25	85				H	
30.48	32.00	1.52	1.48	97.4	1.22	82				H	
32.00	33.53	1.53	1.49	97.4	1.16	78				H	
33.53	35.05	1.52	1.39	91.4	1.17	84				M	
35.05	36.58	1.53	1.52	99.3	1.37	90				H	
36.58	38.10	1.52	1.48	97.4	1.42	96				H	
38.10	39.62	1.52	1.52	100	1.52	100				H	
39.62	41.15	1.53	1.52	99.3	1.37	90				H	
41.15	42.67	1.52	1.52	100	1.44	95				H	
42.67	44.20	1.53	1.45	94.8	1.41	97				H	
44.20	45.72	1.52	1.5	98.7	1.44	96				M	
45.72	47.24	1.52	1.47	96.7	1.32	90				M	
47.24	48.77	1.53	1.51	98.7	1.13	75				M	
48.77	50.29	1.52	1.5	98.7	1.24	83				H	
50.29	51.82	1.53	1.47	96.1	1.05	71				M	
51.82	53.34	1.52	1.52	100	1.52	100				M	
53.34	54.86	1.52	1.52	100	1.52	100				M	
54.86	56.39	1.53	1.52	99.3	1.43	94				H	
56.39	57.91	1.52	1.5	98.7	1.36	91				H	
57.91	59.44	1.53	1.52	99.3	1.52	100				H	
59.44	60.96	1.52	1.43	94.1	1.4	98				H	
60.96	62.48	1.52	1.44	94.7	1.44	100				H	
62.48	64.01	1.53	1.52	99.3	1.33	88				H	
64.01	65.53	1.52	1.51	99.3	1.51	100				H	
65.53	67.06	1.53	1.53	100	1.53	100				M	
67.06	68.58	1.52	1.52	100	1.52	100				H	
68.58	70.10	1.52	1.5	98.7	1.5	100				H	

From (m)	To (m)	Interval (m)	Recovery (m)	Recover (%)	RQD (m)	RQD (%)	HCI	Reactivity	Weathering	Hardness	DESCRIPTION
70.10	71.63	1.53	1.5	98	1.45	97				M	
71.63	73.15	1.52	1.52	100	1.52	100				H	
73.15	74.68	1.53	1.53	100	1.43	93				M	
74.68	76.20	1.52	1.37	90.1	1.32	96				H	
76.20	77.72	1.52	1.52	100	1.52	100				H	
77.72	79.25	1.53	1.48	96.7	1.48	100				H	
79.25	80.77	1.52	1.45	95.4	1.36	94				H	
80.77	82.29	1.52	1.52	100	1.52	100				H	
82.29	83.82	1.53	1.53	100	1.53	100				H	
83.82	85.34	1.52	1.43	94.1	1.08	76				H	
85.34	86.87	1.53	1.53	100	1.36	89				H	
86.87	88.39	1.52	1.51	99.3	1.34	89				H	
88.39	89.92	1.53	1.51	98.7	1.46	97				H	
89.92	91.44	1.52	1.52	100	1.52	100				H	
91.44	92.96	1.52	1.52	100	1.52	100				M	
92.96	94.48	1.52	1.52	100	1.52	100				H	
94.48	96.01	1.53	1.52	99.3	1.52	100				H	
96.01	97.54	1.53	1.46	95.4	1.36	93				H	
97.54	99.06	1.52	1.52	100	1.28	84				H	
99.06	100.58	1.52	1.52	100	1.38	91				H	
100.58	102.10	1.52	1.52	100	1.52	100				H	
102.10	103.63	1.53	1.51	98.7	1.51	100				H	
103.63	105.16	1.53	1.53	100	1.53	100				H	
105.16	106.68	1.52	1.49	98	1.49	100				H	
106.68	108.20	1.52	1.46	96.1	1.46	100				H	
108.20	109.72	1.52	1.52	100	1.52	100				H	
109.72	111.25	1.53	1.52	99.3	1.52	100				H	
111.25	112.78	1.53	1.51	98.7	1.4	93				H	
112.78	114.30	1.52	1.52	100	1.52	100				M	
114.30	115.82	1.52	1.42	93.4	1.33	94				H	
115.82	117.34	1.52	1.4	92.1	1.27	91				M	
117.34	118.87	1.53	1.47	96.1	1.35	92				H	
118.87	120.40	1.53	1.46	95.4	1.29	88				H	
120.40	121.92	1.52	1.52	100	1.52	100				M	
121.92	123.44	1.52	1.52	100	1.52	100				H	
123.44	124.96	1.52	1.5	98.7	1.17	78				H	
124.96	126.49	1.53	1.53	100	1.53	100				H	
126.49	128.02	1.53	1.43	93.5	1.43	100				H	
128.02	129.54	1.52	1.51	99.3	1.31	87				H	
129.54	131.06	1.52	1.49	98	1.07	72				H	
131.06	132.59	1.53	1.42	92.8	1.29	91				H	
132.59	134.11	1.52	1.42	93.4	1.06	75				M	
134.11	135.63	1.52	1.52	100	1.52	100				M	
135.63	137.16	1.53	1.42	92.8	1	70				M	
137.16	138.68	1.52	1.52	100	1.44	95				M	
138.68	140.20	1.52	1.5	98.7	1.34	89				H	
140.20	141.73	1.53	1.51	98.7	1.23	81				H	
141.73	143.25	1.52	1.48	97.4	1.46	99				M	
143.25	144.78	1.53	1.49	97.4	1.32	89				M	
144.78	146.30	1.52	1.52	100	1.52	100				M	
146.30	147.82	1.52	1.49	98	1.41	95				H	
147.82	149.35	1.53	1.48	96.7	1.48	100				H	

From (m)	To (m)	Interval (m)	Recovery (m)	Recover (%)	RQD (m)	RQD (%)	HCI	Reactivity	Weathering	Hardness	DESCRIPTION
149.35	150.88	1.53	1.53	100	1.21	79				M	
150.88	152.40	1.52	1.42	93.4	1.3	92				H	
152.40	153.92	1.52	1.46	96.1	1.1	75				H	
153.92	155.44	1.52	1.42	93.4	1.18	83				H	
155.44	156.97	1.53	1.47	96.1	1.12	76				M	
156.97	158.49	1.52	1.51	99.3	1.01	67				M	
158.49	160.02	1.53	1.5	98	1.33	89				H	
160.02	161.54	1.52	1.52	100	1.4	92				M	
161.54	163.06	1.52	1.52	100	1.43	94				H	
163.06	164.59	1.53	1.49	97.4	1.11	74				H	
164.59	166.11	1.52	1.44	94.7	1.14	79				M	
166.11	167.64	1.53	1.53	100	1.53	100				M	
167.64	169.16	1.52	1.51	99.3	1.35	89				M	
169.16	170.68	1.52	1.52	100	1.14	75				M	
170.68	172.21	1.53	1.53	100	1.31	86				M	
172.21	173.74	1.53	1.52	99.3	0.84	55				M	
173.74	175.26	1.52	1.52	100	0.99	65				M	
175.26	176.78	1.52	1.52	100	1.23	81				M	
176.78	178.31	1.53	1.41	92.2	1.29	91				M	
178.31	179.83	1.52	1.52	100	1.25	82				M	
179.83	181.35	1.52	1.42	93.4	1.33	94				M	
181.35	182.88	1.53	1.43	93.5	0.67	47				M	
182.88	184.40	1.52	1.52	100	0.65	43				M	
184.40	185.92	1.52	1.43	94.1	0.75	52				M	
185.92	187.45	1.53	1.53	100	0	0				M	
187.45	188.97	1.52	1.45	95.4	0.82	57				M	



CONTACT LOG

Depth (m)	DESCRIPTION
7.30	Gradational contact from more fissile (shale)
24.38	Sharp Contact (Siltstone and Dolostone). Contact marked by clay altered fault gouge
150.21	Gradational contact (0.5 m) weakly calcareous bleached brecciated contact into siltstone
164.99	Sharp contact b/w silica pebble conglomerate and siltstone (40 degree contact angle)

INTERVAL			LITHOLOGY					ALTERATION		MINERALS		DESCRIPTION	Photo
Type	From (m)	To (m)	Unit	Grain Size	Shade	Colour	Texture	Type	Intensity	Type	Conc. (%)		
G	1.52	7.3	SHL	FG	MD	GY	BD FO	OXI	1			Strongly fractured, weakly foliated shale unit. Foliation is defined by elongated dark clasts. Oxidation is present on fracture faces and bedding planes. High concentration of fractures (approximately 2 cm to 6 cm spacings)	
G	7.3	24.38	SLT	FG	MD	GY	FO BD	OXI	1	Py	0.01	Heavily fractured, weakly foliated siltstone unit. Faint foliation defined by darker elongate clasts and bands within SLT matrix. Fracturing appears to show a sub-parallel orientation to foliation. Unit is pervasively non calcareous and grades into what appears to be a clay altered fault zone near the end of the unit. Faint dark bands appearing to be relict bedding are also noted as lighter bands that appear to be associated with oxidation. Oxide alteration appears along fracture surfaces and within sparse veins/veinlets. Trace Fine grained Py tends to be concentrated more along fracture surfaces and within the clay altered unit at the end of the interval.	
G	24.38	150.21	DST	FG	MD	GY	BX BD			Rg	0.01	Highly brecciated Dolostone. Breccia textures consist of hydrothermal sparry dolomite surrounding residual dolostone clasts. Breccia textures range from dominantly mBx to CR. Dissolution textures and vugs (dominantly dolomite filled with few Qz) pervasive throughout the unit. Local sections of competent dolomudstone and crystalline dolostone with bedding evident where breccia matrix is sparse. Sparry hydrothermal dolomite is found along bedding planes. In sections exhibiting larger quantities of hydrothermal dolomite, we see clast rotation and transport which comprise relict dolomudstone bedding. Subhedral to euhedral, FG to CG Rg concentrated locally within the interval. Rg is concentrated within cracked breccia which is a non calcareous texture overprinting sparry hydrothermal dolomite breccia in upper section. In lower section, disseminated Rg is found along fracture faces and within Ca veins/veinlets and vugs. Sp occurs disseminated throughout the unit and is found locally massive. Gn and Py is associated locally with the Sp. In massive sections of Sp, it is found associated with large Ca veins. In lower sections Sp is confined to hydrothermal breccia matrix. Rg veinlets overprint Sp in lower section (at 60 m depth)	
										Sp	1		
										Gn	0.01		
										Py	0.01		
D	24.38	27.08		FG	MG	GY	CR BX	ASO	1I	Rg	1	Anomalously high interval of Rg mineralization found within brecciated dolostone unit. Rg largely confined to thin non calcareous cracked breccia and larger calcite veinlets. Grungy green AsO on fracture faces proximal to fault.	
D	33.7	42.75		FG-MG	DK	GY	RX BD			Sp	10	Recrystallized to bedded Dolostone unit hosting massive sections of Sp with minor Gn and Py disseminated throughout. Sp is FG to CG subhedral to euhedral dominantly honeycomb to black jack. Massive Sp is associated with massive Ca veins.	
										Gn	2		
										Py	1		
D	48.22	60.31		FG	MD	GY	BX BD			Rg	0.01	Subhedral to Euhedral FG to CG Rg hosted in Ca veinlets which x-cut Sp hosted within hydrothermal dolomite matrix Local Qz, which is CG euhedral to subhedral and vug filling. Trace AsPy?	
										Sp	1		
										Gn	0.01		

INTERVAL			LITHOLOGY					ALTERATION		MINERALS		DESCRIPTION	Photo	
Type	From (m)	To (m)	Unit	Grain Size	Shade	Colour	Texture	Type	Intensity	Type	Conc. (%)			
G	150.21	164.99	SED		DK	GY	BD			Py	0.01	Undifferentiated siliciclastic sedimentary unit. Intermittent sections of matrix supported silica pebble conglomerant, granular lithified sandstone and bedded siltstone. Qz veining sporadic along section (0.1-2mm thick). Disseminated trace Py pervasive throughout the unit. Two Sp and Gn veinlets ~0.5mm found within sandstone and siltstone units. Non-conformable contacts between sedimentary units suggest dissolution or erosional events have taken place. Styloitic dissolution seams present. Disseminated, very FG silver mineral (Gn?) found within sandstone layer.		
							PB			Gn?	0.01			
										Sp	0.01			
G	164.99	188.97	SLT		MD	GY	BD					Dark to medium grey (maybe weakly metamorphosed) FG siltstone. Thinly bedded (1 cm - 2 cm) alternating dark grey and medium grey beds. Elongated dark clasts comprise the foliation and is subparallel to the bedding. Silica veinlets and veins found near bottom of the sections with translucent (hardness 4) rimming silt clasts within Qz vein/veinlets (Flourite?)		
							FO							

2° Structure Type	From (m)	To (m)	Attitude (TCA)	Attitude (TRFE)	Count	MINERALS		DESCRIPTION	Photo
						Type	Conc. (%)		
FO	1.52	24.35	50					Pervasive weakly defined foliation comprising dark elongate clasts	
FR	1.52	24.35	25-50					Weakly oxidized surfaces, subparallel to FO and pervasive throughout	
VT	1.52	24.35	50					Weakly pervasive white soft, non-calcareous veinlets ~1mm	
FT	23.1	24.35						Clay altered siltstone transitioning into gouge at end of interval	
BD	75	76	5 -- 15					Dolostone beds	
VT	150.21	151.21	45-60					Qz veinlets, ~0.5 mm found within all sedimentary units	
BD	150.21	151.21	45					Siltstone beds alternating between dark grey and medium grey	
BD	151.7	151.85	40					Siltstone beds alternating between dark grey and medium grey	
BD	163.31	163.41	25					Sandstone beds	
BD	164.99		55-60-47					Siltstone beds (alternating dark grey and medium grey)	
FO	164.99	188.97						Parallel to bedding and defined by elongated dark clasts	
VT	181.5	181.6	40	180				Qz veinlets ~0.5 cm	
VT	184.4	184.55	90					Qz veinlets ~0.5 cm	

SECONDARY STRUCTURE LOG



From (m)	To (m)	Interval (m)	Recovery (m)	Recovery (%)	Sample	Batch	Au (g/t)	Ag (g/t)	As (ppm)	Hg (ppm)	Pb (ppm)	Sb (ppm)	Tl (ppm)	Zn (ppm)	Comments
1.52	4.57	3.05	2.42	79	I079251	1	<0.01	0.12	7.3	0.05	13.2	0.46	1.02	81	
4.57	7.62	3.05	2.43	80	I079252	1	<0.01	0.11	7.3	0.02	12.9	0.5	1.04	72	
7.62	10.66	3.04	2.78	91	I079253	1	<0.01	0.13	7.8	0.02	11.8	0.52	0.98	74	
10.66	13.72	3.06	2.76	90	I079254	1	<0.01	0.13	33.7	0.02	16.1	0.84	1.08	55	
13.72	16.76	3.04	2.71	89	I079255	1	<0.01	0.18	77.5	0.04	18.4	1.23	1.31	63	
16.76	19.00	2.24	2.12	95	I079256	1	<0.01	0.09	5.2	0.02	9.5	0.43	1	64	
19.00	21.00	2.00	1.92	96	I079257	1	<0.01	0.12	8	0.04	8.4	1.02	1.02	64	
21.00	23.10	2.10	2.08	99	I079258	1	<0.01	0.11	110	0.06	6.1	1.33	1.1	63	
23.10	24.38	1.28	1.14	89	I079259	1	<0.01	0.17	1185	14.8	22.9	4.07	9.89	1100	
24.38	27.08	2.70	2.70	100	I079260	1	<0.01	0.08	11250	48.2	7.4	5.61	4.58	1120	
-	-	-	-	-	I079261	1	7.64	0.47	969	5.48	5.1	19.5	13.2	278	Standard (CDN-GS-8B)
27.08	30.00	2.92	2.88	99	I079262	1	<0.01	0.27	202	9	19.3	2.59	0.8	378	
30.00	33.00	3.00	2.90	97	I079263	1	<0.01	0.41	84	2.62	27.6	4.07	0.72	3080	
33.00	35.51	2.51	2.28	91	I079264	1	<0.01	3.62	103	7.4	3350	16.55	0.78	21600	
35.51	38.00	2.49	2.41	97	I079265	1	0.01	55.2	53.6	66.2	58000	481	0.42	330000	
38.00	40.59	2.59	2.55	98	I079266	1	<0.01	97	54.3	57.6	47000	2650	0.29	284000	
38.00	40.59	2.59	2.54	98	I079267	1	0.01	117	61.1	53.8	42500	2550	0.32	251000	Duplicate
40.59	43.00	2.41	2.30	95	I079268	1	<0.01	5.57	57	8.13	4120	52.3	0.55	51800	
-	-	-	-	-	I079269	1	<0.01	0.06	<5	0.05	26.9	1.83	<0.02	125	Blank
43.00	45.72	2.72	2.61	96	I079270	1	<0.01	1.38	81	5.85	1300	6.72	0.43	6090	
45.72	48.07	2.35	2.27	97	I079271	1	<0.01	0.25	100	18.7	53.4	2.58	0.69	5700	
48.07	51.12	3.05	2.97	97	I079272	1	0.02	0.57	395	>100	273	3.66	1.81	7500	
51.12	54.17	3.05	2.80	92	I079273	1	0.06	1.04	282	33.2	645	6.06	3.31	9260	
54.17	57.22	3.05	2.92	96	I079274	1	0.14	0.98	944	29.7	753	5.27	3.91	5290	
57.22	60.27	3.05	2.99	98	I079275	1	0.01	4.56	914	52	4450	21	10.05	31600	
-	-	-	-	-	I079276	1	3.63	1.4	775	5.16	17.9	25.3	4.75	156	Standard (CDN-GS-4D)
60.27	62.84	2.57	2.01	78	I079277	1	0.01	1.57	260	7.35	1105	8.8	3.86	13550	
62.84	65.53	2.69	2.69	100	I079278	1	<0.01	2.43	346	10.9	2060	12.7	4.86	19750	
-	-	-	-	-	I079279	1	<0.01	0.03	<5	0.06	5	0.15	0.02	45	Blank
65.53	68.58	3.05	2.98	98	I079280	1	<0.01	3.39	215	12.4	2770	20.4	2.9	37900	
68.58	71.62	3.04	2.87	94	I079281	1	0.01	10.05	334	41	7820	197.5	8.01	68700	
71.62	74.68	3.06	3.03	99	I079282	1	0.01	1.07	110	9.2	655	8.12	2.3	15050	
74.68	77.72	3.04	2.88	95	I079283	1	<0.01	1.8	74	12.5	1350	15.5	1.47	41300	
77.72	80.77	3.05	2.87	94	I079284	1	<0.01	1.96	50	8.3	1200	35.9	0.8	38300	
80.77	83.82	3.05	3.04	100	I079285	1	<0.01	4.57	148	20.8	3560	46.3	2.13	76100	
83.82	86.87	3.05	2.86	94	I079286	1	0.01	2.65	48	10	1290	33.1	0.81	53200	
86.87	89.92	3.05	2.90	95	I079287	2	0.01	1.71	79	8.5	832	17.85	1.35	28900	
89.92	92.96	3.04	3.01	99	I079288	2	<0.01	4.54	23	10.6	4180	48.1	0.49	47000	
-	-	-	-	-	I079289	2	1.26	31.4	158.5	0.08	9270	30.6	2.38	8640	Standard (CDN-ME-16)
92.96	96.01	3.05	2.97	97	I079290	2	<0.01	0.74	22	1.15	219	6.06	0.23	5190	
96.01	99.06	3.05	2.95	97	I079291	2	<0.01	0.49	27	1.32	109	3.59	0.26	6030	
99.06	102.10	3.04	3.00	99	I079292	2	<0.01	2.63	45	4.29	2710	14.05	0.52	12150	
102.10	105.16	3.06	3.01	98	I079293	2	0.02	3.2	79	7.81	2860	22.3	1.31	18600	
-	-	-	-	-	I079294	2	<0.01	0.02	<5	0.01	5.5	0.1	<0.02	93	Blank
105.16	108.20	3.04	2.79	92	I079295	2	<0.01	2.16	16	3.78	1480	16.15	0.48	15300	
108.20	111.25	3.05	2.96	97	I079296	2	<0.01	0.79	18	0.76	539	4.57	0.47	2090	
111.25	114.30	3.05	2.96	97	I079297	2	<0.01	0.47	26	0.89	122	4.08	0.51	2720	
114.30	117.34	3.04	2.84	93	I079298	2	<0.01	1.32	16	3.62	660	11.4	0.41	12050	
117.34	120.39	3.05	2.94	96	I079299	2	<0.01	3.46	18	3.93	3710	19.25	0.59	22700	
120.39	123.44	3.05	2.90	95	I079300	2	<0.01	0.32	21	0.91	81	2.81	0.44	2690	
123.44	126.49	3.05	2.87	94	I079301	2	0.01	0.41	34	0.75	55.5	2.27	0.79	361	
126.49	129.54	3.05	2.88	94	I079302	2	0.01	0.81	40	3.28	193	8.39	1.04	9310	
126.49	129.54	3.05	2.88	94	I079303	2	0.01	0.62	49	2.51	241	5.35	1.15	5730	Duplicate
129.54	132.59	3.05	2.90	95	I079304	2	0.05	0.3	58	3.66	140.5	2.2	1.57	848	
132.59	135.63	3.04	2.77	91	I079305	2	0.02	0.41	24	2.94	528	2.1	0.77	860	
135.63	138.68	3.05	2.82	92	I079306	2	<0.01	0.54	20	0.52	807	2.26	0.61	573	
138.68	141.73	3.05	2.96	97	I079307	2	0.02	0.95	52	3.15	1180	5.04	1.33	4490	
141.73	144.78	3.05	2.90	95	I079308	2	0.01	1.07	73	3.6	864	6.46	1.36	5560	
-	-	-	-	-	I079309	2	<0.01	0.02	<5	0.04	3.9	0.08	<0.02	29	Blank
144.78	147.82	3.04	2.82	93	I079310	2	<0.01	0.94	69	2.57	904	6.14	1.52	5260	
147.82	150.88	3.06	2.91	95	I079311	2	0.01	2.34	63	1.06	2890	11.75	1.31	3490	
150.88	153.92	3.04	2.84	93	I079312	2	<0.01	0.06	12.2	0.07	12.6	1.16	0.75	23	
153.92	156.97	3.05	2.90	95	I079313	2	<0.01	0.03	6.8	0.03	21.8	0.58	0.39	54	
156.97	160.02	3.05	2.92	96	I079314	2	<0.01	0.03	12.4	0.07	20.3	0.97	0.38	467	
160.02	163.06	3.04	3.04	100	I079315	2	<0.01	0.09	14.9	0.04	528	0.76	0.16	233	
-	-	-	-	-	I079316	2	7.84	0.46	938	5.91	4.9	16.1	13.05	283	Standard (CDN-GS-8B)
163.06	164.99	1.93	1.75	91	I079317	2	<0.01	0.04	8.7	0.17	168	0.5	0.34	1240	
164.99	167.64	2.65	2.65	100	I079318	2	<0.01	0.03	8.4	0.05	48	0.48	0.82	235	
167.64	170.68	3.04	3.02	99	I079319	2	<0.01	0.02	8	0.02	34.1	0.38	0.86	99	
170.68	173.74	3.06	2.97	97	I079320	2	<0.01	0.02	8.2	0.06	29.7	0.36	0.85	123	
173.74	176.78	3.04	2.94	97	I079321	2	<0.01	0.03	9.6	0.02	23.1	0.43	0.94	76	
176.78	179.83	3.05	2.95	97	I079322	2	<0.01	0.03	6	0.02	17.5	0.29	0.8	84	
179.83	182.88	3.05	2.87	94	I079323	3	<0.01	0.09	7.5	0.02	31.5	0.42	0.88	100	

From (m)	To (m)	Interval (m)	Recovery (m)	Recovery (%)	Sample	Batch	Au (g/t)	Ag (g/t)	As (ppm)	Hg (ppm)	Pb (ppm)	Sb (ppm)	Tl (ppm)	Zn (ppm)	Comments
182.88	185.92	3.04	2.95	97	I079324	3	<0.01	0.06	6.1	0.02	30.8	0.3	0.87	108	
185.92	188.97	3.05	3.05	100	I079325	3	0.01	0.05	5.8	0.04	21	0.5	0.89	105	

## CRAG PROPERTY - MIDAS TOUCH PROJECT

Grid East	Grid North	Easting	Northing	Elev. (m)	Depth (m)
		586017	7113143		298.70

**ZONE:** Crag

**SECTION:** \_\_\_\_\_

**HOLE:** C11-02

**CLAIM:** \_\_\_\_\_

Contractor: Beaudoin

Drill: \_\_\_\_\_

Core size: NTW

Casing depth: \_\_\_\_\_ in/out

Drilling dates: \_\_\_\_\_

Geology logged by: A. Mitchell

SURVEY							
Depth (m)	Azimuth	Dip	Method	Depth (m)	Azimuth	Dip	Method
0	179	-50	Compass				

**TARGET:** \_\_\_\_\_

SUMMARY				
From (m)	To (m)	Interval	Unit	Comments
0.78	8.63	7.85	SLT	Fine grained siltstone with intermittent DST
8.33	10.77	2.44	SST	Dominant sandstone with intermittant siltstone
10.77	80.72	69.95	DST	Dominantly bleached and weakly siliceous DST.
80.72	81.28	0.56	MST	MST with calcite veinlets with Sp mineralization.
81.28	82.55	1.27	DST	Dominantly bleached and weakly siliceous DST.
82.55	186.97	104.42	DST	Highly brecciated dolostone
186.97	187.27	0.30	DST	cBX DST hosting Rg/ASO within Breccia.
187.27	298.70	111.43	DST	Highly brecciated dolostone, trace Rg.

SAMPLES
Numbers: <u>I079326 to I079444</u>
Total: <u>119</u>
Batch: <u>3, 4, 5, 6</u>
Date Sent: _____
Certificate: _____

COMMENTS

From (m)	To (m)	Interval (m)	Recovery (m)	Recover (%)	RQD (m)	RQD (%)	HCI	Reactivity	Weathering	Hardness	DESCRIPTION
0.78	1.52	0.74	0.74	100	0	0			W	W	
1.52	3.05	1.53	1.21	79	0.35	23			W	W	
3.05	3.96	0.91	0.75	82	0	0			W	W	
3.96	4.57	0.61	0.61	100	0.24	39			W	W	
4.57	5.49	0.92	0.68	74	0	0			W	W	
5.49	6.71	1.22	1.22	100	0	0			W	W	
6.71	7.62	0.91	0.84	92	0.22	24			W	W	
7.62	9.14	1.52	1.22	80	0.12	8			W	W	
9.14	10.67	1.53	1.44	94	0.53	35			W	M	
10.67	12.19	1.52	1.24	82	0.26	17			W	W	
12.19	13.72	1.53	1.45	95	0.3	20			W	M	
13.72	15.24	1.52	1.33	88	0.11	7			W	M	
15.24	16.76	1.52	1.38	91	0.98	64			W	M	
16.76	18.29	1.53	1.42	93	0.86	56			M	W	
18.29	19.81	1.52	1.32	87	0.43	28			W	M	
19.81	21.34	1.53	1.36	89	0.49	32			M	M	
21.34	22.86	1.52	1.52	100	1.3	86			W	M	
22.86	24.38	1.52	1.5	99	1.23	81				M	
24.38	25.91	1.53	1.48	97	1.43	93				M	
25.91	27.43	1.52	1.51	99	1.47	97				H	
27.43	28.96	1.53	1.46	95	0.96	63				H	
28.96	30.48	1.52	1.49	98	1.25	82				H	
30.48	32.00	1.52	1.49	98	1.43	94				H	
32.00	33.53	1.53	1.48	97	1.31	86				H	
33.53	35.05	1.52	1.51	99	1.35	89				H	
35.05	36.58	1.53	1.49	97	1.18	77				M	
36.58	38.10	1.52	1.5	99	1.03	68				H	
38.10	39.62	1.53	1.42	93	1.25	82				H	
39.62	41.15	1.52	1.49	98	1.05	69				H	
41.15	42.67	1.53	1.41	92	1.21	79				H	
42.67	44.20	1.52	1.49	98	1.26	83				H	
44.20	45.72	1.52	1.52	100	1.12	74				H	
45.72	47.24	1.53	1.52	99	1.33	87				H	
47.24	48.77	1.52	1.44	95	1.27	84				H	
48.77	50.29	1.53	1.48	97	1.11	73				M	
50.29	51.82	1.52	1.47	97	1.3	86				H	
51.82	53.34	1.52	1.51	99	1.26	83				M	
53.34	54.86	1.53	1.52	99	1.28	84				H	
54.86	56.39	1.52	1.52	100	1.4	92				M	
56.39	57.91	1.53	1.47	96	0.89	58				H	
57.91	59.44	1.52	1.52	100	1.25	82				H	
59.44	60.96	1.52	1.52	100	1.22	80				M	
60.96	62.48	1.53	1.48	97	1.24	81				H	
62.48	64.01	1.52	1.34	88	1.22	80				H	
64.01	65.53	1.53	1.5	98	1.23	80				H	
65.53	67.06	1.52	1.44	95	1.27	84				M	

From (m)	To (m)	Interval (m)	Recovery (m)	Recover (%)	RQD (m)	RQD (%)	HCI	Reactivity	Weathering	Hardness	DESCRIPTION
67.06	68.58	1.52	1.41	93	1	66				H	
68.58	70.10	1.53	1.51	99	1.09	71				H	
70.10	71.63	1.52	1.48	97	1.23	81				H	
71.63	73.15	1.53	1.34	88	0.84	55				H	
73.15	74.68	1.52	1.49	98	1.09	72				H	
74.68	76.20	1.52	1.52	100	1.33	88				M	
76.20	77.72	1.53	1.38	90	0.96	63				M	
77.72	79.25	1.52	1.52	100	1.15	76				H	
79.25	80.77	1.52	1.37	90	1.11	73				H	
80.77	82.30	1.53	1.46	95	1.32	86				M	
82.30	83.82	1.52	1.50	99	1.35	89				H	
83.82	85.34	1.52	1.45	95	1.40	92				H	
85.34	86.87	1.53	1.53	100	1.53	100				H	
86.87	88.39	1.52	1.48	97	1.36	89				H	
88.39	89.92	1.53	1.50	98	1.42	93				M	
89.92	91.44	1.52	1.49	98	1.42	93				M	
91.44	92.96	1.52	1.52	100	1.16	76				M	
92.96	94.49	1.53	1.51	99	1.11	73				M	
94.49	96.01	1.52	1.50	99	1.51	99				H	
96.01	97.54	1.53	1.53	100	1.53	100				H	
97.54	99.06	1.52	1.52	100	1.43	94				M	
99.06	100.58	1.52	1.52	100	1.50	99				H	
100.58	102.11	1.53	1.52	99	1.34	88				M	
102.11	103.63	1.52	1.44	95	1.32	87				M	
103.63	105.16	1.53	1.53	100	1.29	84				M	
105.16	106.68	1.52	1.51	99	1.49	98				H	
106.68	108.20	1.52	1.52	100	1.44	95				H	
108.20	109.73	1.53	1.53	100	1.49	97				M	
109.73	111.25	1.52	1.52	100	1.32	87				M	
111.25	112.78	1.53	1.53	100	1.30	85				H	
112.78	114.30	1.52	1.52	100	1.17	77				H	
114.30	115.82	1.52	1.52	100	1.34	88				H	
115.82	117.35	1.53	1.45	95	1.35	88				M	
117.35	118.87	1.52	1.52	100	1.52	100				H	
118.87	120.40	1.53	1.45	95	1.36	89				H	
120.40	121.92	1.52	1.44	95	1.24	82				H	
121.92	123.44	1.52	1.52	100	1.20	79				M	
123.44	124.97	1.53	1.49	97	0.60	39				M	
124.97	126.49	1.52	1.49	98	0.94	62				H	
126.49	128.02	1.53	1.52	99	1.25	82				M	
128.02	129.54	1.52	1.39	91	0.74	49				M	
129.54	131.06	1.52	1.43	94	0.60	39				M	
131.06	132.59	1.53	1.39	91	0.51	33				H	
132.59	134.11	1.52	1.52	100	1.00	66				H	
134.11	135.64	1.53	1.53	100	0.76	50				H	
135.64	137.16	1.52	1.47	97	1.47	97				H	
137.16	138.68	1.52	1.52	100	1.28	84		W		M	
138.68	140.21	1.53	1.49	97	1.23	80		W		H	
140.21	141.73	1.52	1.46	96	0.96	63				M	
141.73	143.26	1.53	1.51	99	0.33	22				M	
143.26	144.78	1.52	1.32	87	0.91	60				M	
144.78	146.30	1.52	1.47	97	0.71	47				M	

From (m)	To (m)	Interval (m)	Recovery (m)	Recover (%)	RQD (m)	RQD (%)	HCI	Reactivity	Weathering	Hardness	DESCRIPTION
146.30	147.83	1.53	1.37	90	0.57	37			M	M	
147.83	149.35	1.52	1.47	97	0.97	64				H	
149.35	150.88	1.53	1.48	97	1.31	86				M	
150.88	152.40	1.52	1.50	99	1.22	80				H	
152.40	153.92	1.52	1.43	94	1.17	77		W		H	
153.92	155.45	1.53	1.41	92	0.41	27				M	
155.45	156.97	1.52	1.49	98	1.15	76				H	
156.97	158.50	1.53	1.52	99	1.01	66				M	
158.50	160.02	1.52	1.52	100	1.35	89		W		H	
160.02	161.54	1.52	1.50	99	0.71	47				M	
161.54	163.07	1.53	1.47	96	1.45	95				M	
163.07	164.59	1.52	1.34	88	0.18	12				H	
164.59	166.12	1.53	1.52	99	0.98	64				H	
166.12	167.64	1.52	1.45	95	1.18	78				M	
167.64	169.16	1.52	1.46	96	0.41	27				M	
169.16	170.69	1.53	1.48	97	0.23	15				H	
170.69	172.21	1.52	1.41	93	0.69	45				M	
172.21	173.74	1.53	1.47	96	1.24	81				M	
173.74	175.26	1.52	1.45	95	0.96	63				M	
175.26	176.78	1.52	1.51	99	1.22	80				M	
176.78	178.31	1.53	1.50	98	1.08	71				M	
178.31	179.83	1.52	1.52	100	1.29	85				M	
179.83	181.36	1.53	1.53	100	1.19	78				H	
181.36	182.88	1.52	1.52	100	1.38	91			W	H	
182.88	184.40	1.52	1.52	100	1.38	91				H	
184.40	185.93	1.53	1.44	94	0.72	47				M	
185.93	187.45	1.52	1.52	100	0.73	48				M	
187.45	188.98	1.53	1.49	97	1.27	83		W		H	
188.98	190.50	1.52	1.52	100	1.35	89				H	
190.50	192.02	1.52	1.50	99	1.21	80				H	
192.02	193.55	1.53	1.46	95	0.62	41				H	
193.55	195.07	1.52	1.47	97	0.88	58				W	
195.07	196.60	1.53	1.50	98	0.63	41			M	H	
196.60	198.12	1.52	1.51	99	1.09	72				H	
198.12	199.64	1.52	1.52	100	1.37	90				H	
199.64	202.69	3.05	2.89	95	1.45	48				H	
202.69	205.74	3.05	3.04	100	2.13	70				H	
205.74	208.79	3.05	2.97	97	2.34	77				H	
208.79	211.84	3.05	2.94	96	2.77	91				H	
211.84	214.89	3.05	3.05	100	2.93	96				H	
214.89	217.93	3.04	3.05	100	2.67	88				H	
217.93	220.98	3.05	2.98	98	2.37	78		M		H	
220.98	224.03	3.05	3.00	98	1.75	57		W		H	
224.03	227.08	3.05	2.96	97	1.13	37				H	
227.08	230.12	3.04	3.04	100	2.52	83				H	
230.12	233.17	3.05	2.96	97	2.21	72		M		H	
233.17	236.22	3.05	2.53	83	1.28	42		M		M	
236.22	239.27	3.05	2.71	89	1.51	50		M		M	
239.27	242.32	3.05	2.96	97	2.56	84		W		H	
242.32	245.36	3.04	2.97	98	2.90	95		W		M	
245.36	248.41	3.05	2.95	97	2.06	68		M		M	
248.41	251.46	3.05	2.82	92	0.64	21				M	

From (m)	To (m)	Interval (m)	Recovery (m)	Recover (%)	RQD (m)	RQD (%)	HCI	Reactivity	Weathering	Hardness	DESCRIPTION
251.46	254.51	3.05	2.85	93	0.90	30			W	M	
254.51	257.56	3.05	2.84	93	1.82	60				H	
257.56	260.60	3.04	2.96	97	1.73	57		W		H	
260.60	262.13	1.53	1.53	100	1.19	78				H	
262.13	265.18	3.05	2.96	97	2.79	91				H	
265.18	268.22	3.04	3.04	100	1.16	38				H	
268.22	271.27	3.05	3.05	100	2.65	87		W		H	
271.27	274.32	3.05	2.93	96	2.47	81				H	
274.32	277.37	3.05	3.05	100	2.93	96				H	
277.37	280.42	3.05	3.00	98	2.62	86				H	
280.42	283.46	3.04	3.04	100	2.49	82				H	
283.46	286.51	3.05	2.89	95	1.90	62				M	
286.51	289.56	3.05	2.91	95	1.63	53				M	
289.56	292.61	3.05	3.01	99	2.62	86				H	
292.61	295.66	3.05	3.05	100	2.80	92				H	
295.66	298.70	3.04	3.04	100	2.47	81				H	

Hole: C 11-02

Box #	From (m)	To (m)	Photo Taken
1	0.78	4.57	
2	4.57	9.01	
3	9.01	13.91	
4	13.91	19.07	
5	19.07	24	
6	24	29.17	
7	29.17	34.79	
8	34.79	40.34	
9	40.34	45.72	
10	45.72	51.16	
11	51.16	56.39	
12	56.39	61.76	
13	61.76	66.89	
14	66.89	71.63	
15	71.63	76.82	
16	76.82	82.30	
17	82.30	87.44	
18	87.44	92.81	
19	92.81	97.74	
20	97.74	102.83	
21	102.83	108.20	
22	108.20	113.65	
23	113.65	118.87	

Page 6 of 17

Box #	From (m)	To (m)	Photo Taken
24	118.87	123.31	
25	123.31	129.47	
26	129.47	134.63	
27	134.63	140.13	
28	140.13	145.32	
29	145.32	150.65	
30	150.65	155.90	
31	155.90	161.29	
32	161.29	166.12	
33	166.12	170.69	
34	170.69	175.75	
35	175.75	181.00	
36	181.00	185.93	
37	185.93	191.11	
38	191.11	196.28	
39	196.28	201.27	
40	201.27	206.83	
41	206.83	212.27	
42	212.27	217.47	
43	217.47	222.73	
44	222.73	227.57	
45	227.57	233.17	
46	233.17	239.07	

**BOX LOG**



Hole: C 11-02

Box #	From (m)	To (m)	Photo Taken
47	239.07	244.47	
48	244.47	249.87	
49	249.87	254.77	
50	254.77	260.14	
51	260.14	265.70	
52	265.70	271.27	
53	271.27	276.80	
54	276.80	282.27	
55	282.27	287.72	
56	287.72	292.63	
57	292.63	298.34	
58	298.34	298.70	

**BOX LOG**



INTERVAL			LITHOLOGY					ALTERATION		MINERALS		DESCRIPTION	Photo	
Type	From (m)	To (m)	Unit	Grain Size	Shade	Colour	Texture	Type	Intensity	Type	Conc. (%)			
G	0.78	8.63	SLT	FG	MD	GY	FO	OXI	1			Fine grained siltstone with intermittent DST. Pervasive banding of alternating dark grey and medium grey siltstone (bedding?). White to oxidized and weakly calcareous veinlets parallel to banding. Fracture surfaces tend to be oxidized and higher intensity weathering near top of the hole where rubbly and clay alteration is locally significant. Qz veinlets ~0.5 mm pervasive throughout cross-cutting the FO and white oxidized veinlets. Dolomite veinlets present within the DST (~ 5 mm)		
							FR							
							BD							
G	8.33	10.77	SST	MG	DK	GY				Gn?	0.1	Dominant granular lithified sandstone with intermittent siltstone. Disseminated FG silver mineral (Gn?) found throughout sandstone unit. White dolomite veinlets ~0.5mm found locally throughout the unit, but excluded from siltstone. Siltstone has elongated dark FG lenses parallel to the FO, which is defined by FG DK GY elongated clasts.		
G	10.77	82.55	DST	MG-CC	LT	GY	FO	BLE	2	Sp	0.01	Dominantly bleached and weakly siliceous DST. Locally foliated, and hydrothermal dolomite brecciated DST with intermittent siltstone. Foliation defined by FG DK GY thin bands with locally more abundant sections. Siltstone units comprise dark fine grain bands with Py within these and disseminated throughout. Local vuggy textures infilled with Sp (honeycomb) and black vitreous mineral (pyrobitumen or black jack Sp?) as well as Qz and minor amounts of dolomite crystals. Sp also found within FG DK veinlets (some calcareous) within bleached unit. Local pitted sections (~0.1x0.1mm) found within bleached unit and infilled with Ca. Ca veinlets also present and minor FG disseminated trace Py. Sparry hydrothermal dolomite rim relict dolostone clasts and also rims Sp with a border of FG DK (~0.01mm) seams separating Sp and hydrothermal dolomite. Unit becomes less siliceous towards the lower part of unit.		
							BX	SIL	1	Py	0.01			
										Gn	0.01			
D	11.11	13.32	LST	MG	DK	GY	BD					Dominantly medium grained LST with intermittent, moderately calcareous siltstone. Local FO within the LST unit consisting of dark, fine grained bands. Also pervasive Ca veinlets (~0.1mm to 0.8mm). Siltstone has alternating beds of medium grey and dark grey and is pervasive throughout. Calcareous veinlets run parallel to the bedding and runs along bedding planes.		
D	15.24	20.23	DST	MG	LT	GY	BX	OXI	1			Highly fractured, and crackle brecciated bleached dolostone. Oxidized fractures and breccia, which are dominantly calcareous with few dolomatized. Vugs also infilled with both calcareous and non-calcareous components and are mostly oxidized.		
D	42.95	47.7	DST	FG	DK	GY	BX			Sp	0.1	Sparry hydrothermal dolomite within dolostone unit, exhibiting rotation and transport textures. Sp not found within the hydrothermal dolomite, but within voids and associated with FG DK grey material. Vugs infilled with Qz crystals. Relict bedding present, but has been rotated and transported. Pyrobitumen (?) present within sparry voids and vugs.		
D	72.42	75.88	SLT	FG	MD	GY	FO			Py	0.01	FG siltstone with a pervasive foliation comprising dark grey bands ~ 0.1-2mm with some hosting disseminated Py within alternating MD GY and DK GY beds.		
							BD							
					DK	GY	MU			Sp	3	Dark grey, fine grained mudstone with calcite veinlets, which host Sp mineralization (honeycomb) veins which are approx. 0.1 - 1 cm. Gn is associated with the Ca veins and Sp. Wavy Veinlets/bands pervasive throughout suggest some deformation.		

INTERVAL			LITHOLOGY					ALTERATION		MINERALS		DESCRIPTION	Photo	
Type	From (m)	To (m)	Unit	Grain Size	Shade	Colour	Texture	Type	Intensity	Type	Conc. (%)			
D	80.72	81.28	MST	FG						Gn	0.1			
										Py	0.1			
G	82.55	244.96	DST	FG	MD	Gy	BX	ASO	1	Rg	0.01	Highly brecciated dolostone. Sparry hydrothermal dolomite defines much of the brecciation, but also crackle breccia found locally throughout. Intermittent siltstone. Stylolites and vugs (filled with dominantly dolomite and few with Qz +pyrobitumen?) pervasive throughout the unit. Intermittent DST beds found throughout. Qz veinlets tend to host Sp and Sp/Gn appears to overprint some of the hydrothermal dolomite. Sp rims relict dolostone clasts and tends to avoid deposition within these clasts and preferentially deposits within hydrothermal dolomite. Appears that Sp is coming in with a highly siliceous fluid as it is deposited within Qz veinlets. Few veinlets ~1-2mm of Gn and Py. Local sections of brecciation defined by Sp and Gn rimming relict DST clasts. Subhedral to euhedral Rg is found dominantly along fracture faces accompanied by ASO alteration. Rg is also found within thin (~0.1mm) crackle brecciated sections within DK GY DST. Rg is hosted within dolomite/weakly calcareous veinlets and within the minor amounts of sparry hydrothermal dolomite brecciation. Py disseminated throughout and along veins (FG).		
							BD			Sp	0.1			
										Py	0.01			
										Gn	0.01			
D	129.33	298.7		FG	MD	Gy	BX	ASO	1	Rg	0.1	Sparry hydrothermal dolomite with few Qz veinlets hosting Sp and Gn within a DST unit. This marks the beginning of Rg mineralization, which tends to concentrate along fracture faces and few within vugs. These episodes of Rg minearalization tend to be accompanied with an ASO alteration. Sp and Gn are more concentrated at the top of the section, and fades out at approximately 139.10m.		
										Sp	0.1			
										Py	0.01			
										Gn	0.1			
D	147.5	147.77						FT		Rg	0.01	Fault zone comprising gouge and highly brecciated DST. Brecciation is composed of hydrothermal dolomite with dark black elongate dolostone clasts ~2-4cm. Minor ASO and Rg.		
D	164.3	164.49								Rg	3	Abundant dissolution textures (Dark black with rotated/transported dolostone clasts. Crackle brecciated dolostone with hydrothermal dolomite. Rg hosted within crackle breccia and within few hydrothermal dolomite veinlets. Dissolution texture (stylolites) host Py and appear to cross cut crackle brecciated sections hosting Rg.		
										Py	1			
D	186.97	187.27			DK	GY	CBX	ASO	1	Rg	3	Interval of highly crackle brecciated DST hosting Rg/ASO within Breccia. Cross cuts dolomite veinlets leaving much of the interval with an ASO stain.		
D	193.15	194.66			DK	GY	BX			Rg	0.01	Highly brecciated DST exhibiting Py seams (dissolution?) as well as hydrothermal brecciation. ~30% interval rubbly and interval exhibits episodic vugs and seams with void spaces.		
										Py	1			
D	223.91	226.65			DK	GY				Rg	0.1	Highly Brecciated (Solution brecciated = veins up to 10 cm) DST. Brecciation comprises hydrothermal dolomite and vugs infilled with dolomite xstals and Qz. Rg is mostly associated with Qz filled voids within the hydrothermal dolomite (Second fluid phase?).		
D	235.21	237.26			DK	GY		FT		Rg	0.01	Clay and rubbly altered highly brecciated DST. Rg mineralization subhedral to euhedral and ASO disseminated throughtout. More competent intervals are defined by dark grey DST brecciated with sparry hydrothermal dolomite and a shatter type breccia with clasts comprising both relict DST clasts and dolomite xstals ~0.1-1 cm. Sections with relatively darker DST associated with stylolites and dark crackle breccia. This region appears more altered relative to the DST unit with less Rg within this section.		

2° Structure Type	From (m)	To (m)	Attitude (TCA)	Attitude (TRFE)	Count	MINERALS		DESCRIPTION	Photo
						Type	Conc. (%)		
FO+BD	0.78	7.62	45					Siltstone unit, foliated with elongated black clasts and dark FG material	
VT	7.62	10.77	65					Dolomite veinlets hosted in Qz sandstone unit	
VT	12.19	13	25					Ca veinlets ~0.1-0.8mm hosted within LST	
FO	14	14.3	60					Py and FG DK GY bands	
FO	24.3	24.38	80					Thin MD to DK GY closely spaced (0.1 mm) bands within DST unit	
VT	24.27		15					Ca veinlet ~0.2mm	
FO	34.05	34.85	70-80					Alternating dark grey FO (bedding) with FG pyrite blebs within dark grey layers	
VT	39.97							Qz veinlet within bleached and silicified DST unit ~0.5mm	
VT	52.95		85					Stylolites, Dark grey in color within bleached/silicified unit	
FR	61.7		15					Fracture along bleached/silicified DST hosting honeycomb Sp	
VT	69.75	69.85	10					Sp hosted within dolomite veinlet	
CN	72.42		55					Contact b/w siltstone and bleached/silicified dolostone	
BD	72.42	75.88	75-80					Alternating DK GY and MD GY beds ~0.2mm-4cm	
VT	78.8		75					Concentrated stylolites within bleached/silicified DST unit	
VT	80.92		80			Sp Gn	20 2	Sp and Gn hosted in Ca veinlet within mudstone unit	
CN	82.55		80					Contact between bleached/weakly Silicified DST and sparry hydrothermal dolomite brecciated unit	
FO	89.50	97.50	65-70					Pervasive dolomite veinlets	
BD	96.00	97.54	60-70					DST bedding (thinly bedded)	

SECONDARY STRUCTURE LOG

2° Structure Type	From (m)	To (m)	Attitude (TCA)	Attitude (TRFE)	Count	MINERALS		DESCRIPTION	Photo
						Type	Conc. (%)		
FO	107.30	107.40	60					Dolomite veinlets	
VT	125.90	126.00	25					Sp within sparry hydrothermal dolomite (within void spaces between)	
BD	133.60	133.75	75					DST bedding (thinly bedded)	
VT	138.60	138.76	25					Qz veinlet hosting Sp	
BD	144.58	144.68	75					DST bedding (thinly bedded)	
FR	149.80		70					DST fracture hosting Rg	
BD	159.60		65					DST bedding (thinly bedded)	
VT	164.35		35					Dolomite veinlet hosting Rg	
VT	171.73		75			Rg	50	Sparry hydrothermal dolomite veinlet infilled with Rg	
BD	176.10	176.33	75					DST thingly bedded	
VT	178.00		85					Sparry hydrothermal dolomite veinlet bordered on one side by Py seam	
BD	186.04		75					Bedding b/w more DK GY altered DST (clayish surfaces) and more MD GY DST which both host disseminated Rg	
FR	189.03		70					Subparallel to bedding hosting ~5 mm Rg crystals (euhedral)	
VT	189.06		60					Seam just before crackle brecciated infilled with Rg. Seam hosting FG Py	
VT	202.91		50					Sparry hydrothermal veinlet	
VT	219.20		50-60					Qz veinlet hosting Rg	
BD	227.08	227.57	80					DST bedding (thinly bedded)	

From (m)	To (m)	Interval (m)	Recovery (m)	Recovery (%)	Sample	Batch	Au (g/t)	Ag (ppm)	As (ppm)	Hg (ppm)	Pb (ppm)	Sb (ppm)	Tl (ppm)	Zn (ppm)	Comments
0.00	3.05	3.05	1.95	64	I079326	3	<0.01	0.27	11.1	0.04	37.8	1.43	1.96	4100	
3.05	5.49	2.44	2.04	84	I079327	3	<0.01	0.17	11.5	0.04	30.6	0.8	0.89	1380	
5.49	7.62	2.13	1.22	57	I079328	3	<0.01	0.25	10.7	0.04	28.7	0.77	0.67	278	
7.62	10.67	3.05	2.66	87	I079329	3	<0.01	0.1	8.6	0.04	17.5	0.64	0.5	52	
-	-	-	-	-	I079330	3	1.51	29.4	143.5	0.07	8100	25.4	2.38	7540	Standard (CND-ME-16)
10.67	13.72	3.05	2.69	88	I079331	3	<0.01	0.08	31	0.27	24.9	0.53	0.73	135	
13.72	16.76	3.04	2.71	89	I079332	3	<0.01	0.24	45	1.28	38	2.95	1.34	902	
16.76	19.81	3.05	2.74	90	I079333	3	<0.01	0.38	66	0.81	323	13.05	0.85	7490	
-	-	-	-	-	I079334	3	<0.01	0.03	<5	0.01	3.6	0.29	<0.02	35	Blank
19.81	22.86	3.05	2.88	94	I079335	3	<0.01	0.31	64	1.49	246	14.6	0.9	4450	
22.86	25.91	3.05	2.98	98	I079336	3	<0.01	0.14	16	0.42	20.3	1.71	0.64	574	
25.91	28.96	3.05	2.97	97	I079337	3	<0.01	0.09	14	0.24	14.7	1.14	0.35	1120	
25.91	28.96	3.05	2.97	97	I079338	3	<0.01	0.1	13	0.25	15.5	1.37	0.36	1260	Duplicate
28.96	32.00	3.04	2.98	98	I079339	3	<0.01	0.13	11	0.15	8.6	1.26	0.58	486	
32.00	35.05	3.05	2.99	98	I079340	3	<0.01	0.22	26	0.41	11.8	1.49	0.92	940	
35.05	38.10	3.05	2.99	98	I079341	3	<0.01	0.11	17	0.25	7.6	0.58	0.37	197	
38.10	41.15	3.05	2.94	96	I079342	3	<0.01	0.06	24	0.17	10	0.44	0.28	164	
41.15	44.20	3.05	2.90	95	I079343	3	<0.01	0.14	18	0.24	34.5	0.8	0.46	73	
44.20	47.24	3.04	3.04	100	I079344	3	<0.01	0.19	33	0.53	75.2	1.24	0.51	1460	
47.24	50.29	3.05	2.92	96	I079345	3	<0.01	0.26	30	0.45	261	0.97	0.44	477	
50.29	53.34	3.05	2.98	98	I079346	3	<0.01	0.17	27	0.23	51.8	0.77	0.43	293	
53.34	56.39	3.05	3.05	100	I079347	3	<0.01	0.38	25	0.32	438	1.33	0.42	259	
56.39	59.44	3.05	2.99	98	I079348	3	<0.01	0.05	16	0.09	10.7	0.41	0.16	35	
59.44	62.48	3.04	3.00	99	I079349	3	<0.01	0.13	17	1.57	24.9	1.64	0.3	2270	
-	-	-	-	-	I079350	3	<0.01	0.02	<5	0.01	1.6	0.11	<0.02	20	Blank
62.48	65.53	3.05	2.84	93	I079351	3	<0.01	0.04	12	0.43	8.4	0.47	0.2	1570	
65.53	68.58	3.05	2.85	93	I079352	3	<0.01	0.05	16	0.93	19.2	1.05	0.61	2320	
68.58	71.63	3.05	2.99	98	I079353	3	0.01	0.18	29	3.62	119	2.73	1.16	4760	
71.63	74.68	3.05	2.83	93	I079354	3	<0.01	0.34	40.8	0.88	34.7	3.15	1.99	1690	
74.68	77.72	3.04	2.90	95	I079355	3	<0.01	0.28	19	0.19	187.5	2.43	1.11	594	
77.72	80.77	3.05	2.89	95	I079356	3	<0.01	0.24	7	0.06	192	1.08	0.29	189	
80.77	82.55	1.78	1.65	93	I079357	3	<0.01	13.2	11	1.43	12450	55.8	0.43	15650	
-	-	-	-	-	I079358	3	0.25	99	241	1.09	9830	454	0.48	5190	Standard (CDN-ME-6)
82.55	85.34	2.79	2.74	98	I079359	4	<0.01	0.34	13	0.61	434	1.99	0.39	1640	
85.34	88.39	3.05	3.01	99	I079360	4	<0.01	0.45	13	0.83	443	1.75	0.61	1780	
88.39	91.44	3.05	2.99	98	I079361	4	<0.01	0.23	17	0.3	202	1.33	0.32	1220	
91.44	94.49	3.05	3.03	99	I079362	4	<0.01	0.27	16	0.38	289	18.05	0.29	1240	
94.49	97.54	3.05	3.03	99	I079363	4	<0.01	0.68	15	0.52	603	3.43	0.39	3750	
97.54	100.58	3.04	3.04	100	I079364	4	<0.01	2.3	29	2.95	2360	9.71	0.5	12950	
-	-	-	-	-	I079365	4	<0.01	<0.01	<5	0.05	4.6	<0.05	<0.02	37	Blank
100.58	103.63	3.05	2.92	96	I079366	4	0.07	0.95	81	4.1	704	6.43	2.14	6990	
103.63	106.68	3.05	3.04	100	I079367	4	<0.01	1.2	55	2.39	1440	3.98	1.97	2220	
106.68	109.73	3.05	2.93	96	I079368	4	<0.01	5.06	10	5.26	5120	21.7	0.31	18300	
109.73	112.78	3.05	3.05	100	I079369	4	<0.01	4.91	8	2.33	5360	17.35	0.25	6960	
112.78	115.82	3.04	3.04	100	I079370	4	0.01	6.78	35	8.9	7170	54.7	0.33	26200	
-	-	-	-	-	I079371	4	1.6	31.1	142.5	0.4	8630	28.8	2.48	8030	Standard (CDN-ME-16)
115.82	118.87	3.05	2.97	97	I079372	4	0.01	28.9	315	16.7	33300	150	4.71	70600	
118.87	121.92	3.05	2.89	95	I079373	4	<0.01	2.53	64	2	2670	8.63	1.3	7240	
121.92	124.97	3.05	3.01	99	I079374	4	<0.01	0.1	13	0.68	78.6	0.52	0.29	489	
124.97	128.02	3.05	3.01	99	I079375	4	<0.01	0.21	30	1.22	200	1.03	0.67	560	
128.02	131.06	3.04	2.82	93	I079376	4	<0.01	0.11	26	1.11	83.9	0.46	0.31	104	
131.06	134.11	3.05	2.91	95	I079377	4	0.01	4.56	233	5.61	5090	21.1	5.19	7820	
134.11	137.16	3.05	3.00	98	I079378	4	0.01	12.55	169	10.2	20300	3180	6.51	22100	
137.16	140.21	3.05	3.01	99	I079379	4	0.09	3.02	121	2.88	3470	22.6	3.56	4990	
137.16	140.21	3.05	3.01	99	I079380	4	0.02	2.9	156	3.36	4160	15.2	3.93	6140	Duplicate
140.21	143.26	3.05	2.97	97	I079381	4	0.01	1.96	194	3.21	1650	8.6	3.36	764	
143.26	146.30	3.04	2.79	92	I079382	4	0.01	0.2	88	1.54	31.7	1.59	1.11	165	
146.30	149.35	3.05	2.84	93	I079383	4	0.03	0.35	203	3.04	30.5	2.52	2.61	39	
149.35	152.40	3.05	2.98	98	I079384	4	0.05	0.34	133	3.15	19.5	2.49	2.13	18	
-	-	-	-	-	I079385	4	<0.01	0.01	6	0.6	3.7	0.18	0.05	23	Blank
152.40	155.45	3.05	2.84	93	I079386	4	0.01	0.1	105	1.11	6.2	0.69	0.65	5	
155.45	158.50	3.05	3.01	99	I079387	4	0.01	0.15	126	2.24	8.6	1.2	1.09	7	

From (m)	To (m)	Interval (m)	Recovery (m)	Recovery (%)	Sample	Batch	Au (g/t)	Ag (ppm)	As (ppm)	Hg (ppm)	Pb (ppm)	Sb (ppm)	Tl (ppm)	Zn (ppm)	Comments
-	-	-	-	-	I079388	4	1.17	0.7	266	2.3	17.6	12.05	1.57	438	Standard (CDN-GS-4D)
158.50	161.54	3.04	3.02	99	I079389	4	0.01	0.08	130	1.65	4.9	0.65	0.6	3	
161.54	164.59	3.05	2.81	92	I079390	4	0.01	0.05	397	1.23	3.4	0.36	0.61	<2	
164.59	167.64	3.05	2.97	97	I079391	4	0.02	0.09	274	4.92	5.8	0.57	1.14	2	
167.64	170.69	3.05	2.94	96	I079392	4	0.01	0.09	170	1.91	8	0.64	0.78	4	
170.69	173.74	3.05	2.88	94	I079393	4	0.01	0.11	389	5.2	14.6	1.56	1.14	5	
173.74	176.78	3.04	2.96	97	I079394	4	0.01	0.09	242	3.31	13.1	1.36	1.16	6	
176.78	179.83	3.05	3.02	99	I079395	5	<0.01	0.16	52	1.45	47.5	4.9	1.36	8	
179.83	182.88	3.05	3.05	100	I079396	5	<0.01	0.08	27	0.76	11.3	0.98	0.65	9	
182.88	185.93	3.05	2.96	97	I079397	5	<0.01	0.14	44	0.87	11.5	1.5	1.19	23	
185.93	188.98	3.05	3.01	99	I079398	5	<0.01	0.16	99	1.64	10.8	1.43	1.22	4	
188.98	192.02	3.04	3.02	99	I079399	5	0.01	0.16	2610	2.11	7.6	1.27	1.35	<2	
-	-	-	-	-	I079400	5	1.19	0.77	261	2.07	19	11.7	1.58	426	Standard (CDN-GS-8B)
192.02	195.07	3.05	2.93	96	I079401	5	0.03	0.18	327	3.28	11.8	1.29	2.31	3	
195.07	198.12	3.05	3.01	99	I079402	5	0.02	0.16	125	2.78	14.6	2.02	1.44	4	
198.12	201.17	3.05	2.77	91	I079403	5	0.01	0.54	83	1.92	249	2.11	2.32	12	
201.17	204.21	3.04	3.04	100	I079404	5	0.01	0.15	58	2.05	17.8	1.53	1.57	31	
204.21	207.26	3.05	2.82	92	I079405	5	0.06	0.17	120	3.9	24.6	1.63	3.19	36	
207.26	209.55	2.29	2.12	93	I079406	5	<0.01	0.17	48	1.38	54.1	2.22	2.1	154	
209.55	211.84	2.29	2.09	91	I079407	5	<0.01	0.13	26	0.91	28.2	1.59	1.48	7	
211.84	214.89	3.05	3.05	100	I079408	5	0.02	0.13	49	2.14	29.9	1.47	2.15	15	
214.89	217.93	3.04	3.04	100	I079409	5	0.02	0.08	787	3.79	9.5	0.77	1.46	2	
-	-	-	-	-	I079410	5	3.81	1.55	775	4.85	21.7	27.3	5.67	152	Standard (CDN-GS-4D)
217.93	220.98	3.05	2.98	98	I079411	5	0.07	0.18	184	8	17.6	1.1	3.37	3	
220.98	224.03	3.05	3.00	98	I079412	5	0.04	0.15	240	6.51	16.8	1.62	1.69	22	
224.03	227.08	3.05	2.96	97	I079413	5	0.01	0.11	95	2.01	4.8	0.36	0.79	<2	
-	-	-	-	-	I079414	5	<0.01	0.01	<5	0.01	1.3	<0.05	<0.02	15	Blank
227.08	230.12	3.04	3.04	100	I079415	5	0.01	0.2	79	2.17	10.7	1.54	1.25	71	
230.12	233.17	3.05	2.96	97	I079416	5	0.01	0.18	338	3.39	15.6	1.43	1.64	2	
233.17	235.09	1.92	1.83	95	I079417	5	0.02	0.15	1020	7.6	9.2	0.91	1.82	3	
235.09	237.29	2.20	1.38	63	I079418	5	<0.01	0.09	688	8.8	3.2	0.44	1.19	6	
-	-	-	-	-	I079419	5	<0.01	0.01	<5	0.02	1.3	<0.05	<0.02	15	Blank
237.29	239.27	1.98	1.75	88	I079420	5	<0.01	0.05	63	2.07	2.5	0.19	0.37	<2	
239.27	242.32	3.05	2.96	97	I079421	5	<0.01	0.07	98	2.21	4.1	0.65	0.51	3	
242.32	245.36	3.04	2.97	98	I079422	5	<0.01	0.07	96	1.44	3.6	0.34	0.41	<2	
245.36	248.41	3.05	2.95	97	I079423	5	<0.01	0.05	308	25	3.4	0.44	0.86	10	
245.36	248.41	3.05	2.95	97	I079424	5	<0.01	0.06	270	15.3	3.4	0.41	0.85	4	Duplicate
248.41	251.46	3.05	2.82	92	I079425	5	<0.01	0.08	352	20.4	15.9	0.87	1.04	395	
251.46	254.51	3.05	2.85	93	I079426	5	<0.01	0.01	582	15.5	1.8	0.23	0.64	<2	
254.51	257.56	3.05	2.84	93	I079427	5	<0.01	0.01	304	9.3	1.5	0.18	0.72	2	
257.56	260.60	3.04	3.04	100	I079428	5	<0.01	<0.01	396	9.7	2.9	0.25	0.45	<2	
260.60	262.56	1.96	1.96	100	I079429	5	0.08	0.3	588	54.4	33.2	3.5	5.44	4900	
262.56	265.18	2.62	2.48	95	I079430	5	<0.01	0.02	83	1.08	9.7	1.04	0.25	21	
265.18	268.22	3.04	3.04	100	I079431	6	0.01	0.2	154	2.76	38.7	1.68	1.42	20	
-	-	-	-	-	I079432	6	<0.01	0.02	<5	0.03	2.3	0.08	0.02	17	Blank
268.22	271.27	3.05	3.05	100	I079433	6	<0.01	0.17	115	1.6	70.6	1.49	1.28	111	
271.27	274.32	3.05	2.93	96	I079434	6	0.01	0.19	186	4.65	49.6	1.8	1.19	2590	
274.32	277.37	3.05	3.05	100	I079435	6	<0.01	0.21	94	3.19	72	1.56	1.13	1380	
277.37	280.42	3.05	3.00	98	I079436	6	0.01	0.14	215	3.91	25.2	1.05	1.22	1280	
280.42	283.46	3.04	3.04	100	I079437	6	0.01	0.2	163	3.86	27.4	2.21	1.22	52	
283.46	286.51	3.05	2.89	95	I079438	6	0.01	0.1	962	19.6	7.1	0.85	1.46	8	
-	-	-	-	-	I079439	6	1.09	0.93	252	2.34	19.9	13.7	1.62	432	Standard (CDN-GS-8B)
286.51	289.56	3.05	2.91	95	I079440	6	0.01	0.03	660	15.2	3.2	0.4	0.89	3	
289.56	292.61	3.05	3.01	99	I079441	6	0.01	0.19	564	10.8	10.9	1	1.47	28	
292.61	295.66	3.05	3.05	100	I079442	6	0.01	0.33	300	6.2	11.4	0.88	1.26	55	
292.61	295.66	3.05	3.05	100	I079443	6	0.01	0.17	300	6.1	11.6	0.8	1.33	49	Duplicate
295.66	298.70	3.04	3.04	100	I079444	6	0.01	0.08	577	14.6	6.2	0.61	1.29	50	



## CRAG PROPERTY - MIDAS TOUCH PROJECT

Grid East	Grid North	Easting	Northing	Elev. (m)	Depth (m)
		586021	7112963		193.55

ZONE: Crag

SECTION: \_\_\_\_\_

HOLE: C11-03

CLAIM: \_\_\_\_\_

Contractor: Beaudoin

Drill: \_\_\_\_\_

Core size: NTW

Casing depth: \_\_\_\_\_ in/out

Drilling dates: \_\_\_\_\_

Geology logged by: A. Mitchell

SURVEY							
Depth (m)	Azimuth	Dip	Method	Depth (m)	Azimuth	Dip	Method
0	359	-50	Compass				

TARGET: \_\_\_\_\_

SUMMARY				
From (m)	To (m)	Interval	Unit	Comments
0.00	3.52	3.52	OVB	OVB/casing, no recovery.
3.52	45.72	42.20	DST	Highly brecciated DST
45.72	57.04	11.32	SLT	SLT with pervasive bedding and FO
57.04	110.26	53.22	DST	Highly brecciated DST.
110.26	110.91	0.65	DST	Sp and Gn found massively with Qz vugs
110.91	182.42	71.51	DST	Highly brecciated DST.
182.42	187.36	4.94	SED	Interbedded Qz sandstone, SLT, DST
187.36	193.55	6.19	SLT	Alternating DK and MD GY beds of SLT

SAMPLES
Numbers: <u>I078445 to I078669</u>
Total: <u>75</u>
Batch: <u>6, 7, 8</u>
Date Sent: _____
Certificate: _____

COMMENTS

From (m)	To (m)	Interval (m)	Recovery (m)	Recover (%)	RQD (m)	RQD (%)	HCI	Reactivity	Weathering	Hardness	DESCRIPTION
0.00	3.05	OVB	0		0						
3.05	4.57	1.52	1.47	97	0.31	20			W	M	
4.57	6.10	1.53	1.33	87	0.47	31			W	M	
6.10	7.62	1.52	1.52	100	0.85	56			M	M	
7.62	10.67	3.05	2.71	89	1.59	52			W	H	
10.67	13.72	3.05	2.99	98	2.09	69			W	H	
13.72	16.76	3.04	3.01	99	2.35	77			W	H	
16.76	19.81	3.05	2.86	94	1.34	44			M	M	
19.81	22.56	2.75	2.35	85	0.78	28			W	M	
22.56	24.08	1.52	1.52	100	0.27	18				M	
24.08	25.91	1.83	1.67	91	0.50	27				H	
25.91	27.43	1.52	1.32	87	0.17	11			W	M	
27.43	28.96	1.53	1.22	80	0.26	17			W	M	
28.96	32.00	3.04	2.55	84	1.27	42			W	M	
32.00	35.05	3.05	2.85	93	2.19	72				H	
35.05	38.10	3.05	2.42	79	0.69	23			W	M	
38.10	41.15	3.05	3.04	100	2.21	72				H	
41.15	43.28	2.13	1.40	66	0.51	24			M	M	
43.28	45.72	2.44	2.44	100	2.16	89			W	H	
45.72	48.77	3.05	2.91	95	2.08	68				H	
48.77	51.82	3.05	3.03	99	1.91	63			W	M	
51.82	54.86	3.04	3.04	100	0.23	8			W	M	
54.86	57.91	3.05	2.99	98	1.49	49			M	M	
57.91	60.96	3.05	2.89	95	2.52	83				H	
60.96	64.01	3.05	2.84	93	2.17	71				M	
64.01	67.06	3.05	2.97	97	1.92	63			M	H	
67.06	70.10	3.04	2.96	97	2.05	67			W	H	
70.10	73.15	3.05	2.93	96	2.45	80				H	
73.15	76.20	3.05	3.03	99	2.50	82			W	H	
76.20	79.25	3.05	2.89	95	2.40	79				H	
79.25	82.30	3.05	3.05	100	2.85	93			W	H	
82.30	85.34	3.04	2.86	94	1.84	61			W	M	
85.34	88.39	3.05	3.02	99	2.46	81				H	
88.39	91.44	3.05	3.05	100	2.56	84				H	
91.44	94.49	3.05	3.02	99	2.88	94				H	
94.49	97.54	3.05	3.03	99	2.88	94			W	H	
97.54	100.58	3.04	3.04	100	2.58	85				H	
100.58	103.63	3.05	2.82	92	1.32	43			W	M	
103.63	106.68	3.05	2.89	95	2.41	79			M	H	
106.68	109.73	3.05	3.05	100	1.28	42			W	H	
109.73	112.78	3.05	2.97	97	2.11	69			M	H	
112.78	115.82	3.04	3.04	100	2.22	73			W	H	
115.82	118.87	3.05	3.05	100	1.90	62				H	
118.87	121.92	3.05	2.84	93	1.74	57			W	M	
121.92	124.97	3.05	2.95	97	2.52	83			W	H	
124.97	128.02	3.05	3.00	98	2.26	74				H	

From (m)	To (m)	Interval (m)	Recovery (m)	Recover (%)	RQD (m)	RQD (%)	HCl Reactivity	Weathering	Hardness	DESCRIPTION
128.02	131.06	3.04	2.92	96	2.02	66			H	
131.06	134.11	3.05	2.97	97	1.65	54			M	
134.11	137.16	3.05	2.91	95	1.50	49			M	
137.16	140.21	3.05	2.66	87	1.13	37		M	M	
140.21	141.73	1.52	1.33	88	1.02	67			H	
141.73	144.78	3.05	2.86	94	1.12	37			H	
144.78	147.83	3.05	2.94	96	1.31	43			M	
147.83	150.88	3.05	3.05	100	1.74	57		W	H	
150.88	153.92	3.04	3.01	99	2.66	88		W	H	
153.92	156.97	3.05	3.05	100	1.79	59		W	H	
156.97	160.02	3.05	3.05	100	2.66	87		M	H	
160.02	163.07	3.05	3.03	99	1.77	58		M	H	
163.07	166.12	3.05	3.00	98	2.68	88		W	H	
166.12	169.16	3.04	3.04	100	2.25	74		M	M	
169.16	172.21	3.05	3.05	100	2.86	94		M	M	
172.21	175.26	3.05	3.04	100	2.96	97			H	
175.26	178.31	3.05	3.04	100	2.56	84		W	H	
178.31	181.36	3.05	3.03	99	2.88	94			H	
181.36	184.40	3.04	2.97	98	2.33	77		M	H	
184.40	187.45	3.05	2.96	97	2.40	79		W	H	
187.45	190.50	3.05	3.05	100	2.86	94		W	M	
190.50	193.55	3.05	2.96	97	2.40	79		W	M	EOH



**CONTACT LOG**

<b>Depth (m)</b>	<b>DESCRIPTION</b>
45.72	DST - Highly brecciated into SLT
57.04	SLT into DST
182.42	DST into SLT
182.59	SED
182.97	SLT
183.47	DST
184.4	SLT
185.04	SED
185.8	SLT
186.01	SED
186.32	SLT
186.35	SED
186.46	SLT
186.49	SED
186.61	SLT
186.69	SED
186.83	SLT
186.94	SED
187.31	SLT

INTERVAL			LITHOLOGY					ALTERATION		MINERALS		DESCRIPTION	Photo	
Type	From (m)	To (m)	Unit	Grain Size	Shade	Colour	Texture	Type	Intensity	Type	Conc. (%)			
G	0	3.52	OVB											
G	3.52	45.72	DST	FG-MG	MD	GY	BX	ASO	1 to 2	Rg	0.01		Highly brecciated DST. Brecciation comprises sparry hydrothermal dolomite. Dissolution textures and vugs disseminated throughout. Vugs are dominantly Ca filled with few dolomite and Qz filled. Local bedded relict DST found intermittently where alteration is sparse. Local zones of highly altered dark black carbonaceous/porous material. These zones are usually associated with ASO and Rg. Intervals of highly brecciated DST with rubbly sections hosting FG to MG subhedral to euhedral Rg. Rg and ASO most abundant on fracture faces and within dolomite/Ca veinlets and vugs. Fracture faces in more altered zones appear to be coated with pyrobitumen and other carbonaceous materials. <b>Rg starts at 12.05m and ends at 40.50m.</b> Dark grey, highly altered zone with few Rg xstals throughout	
D	17.8	18.3			DK	GY				Rg	0.01		Dark grey, highly altered zone with few Rg xstals and ASO alteration throughout	
G	45.72	57.04	SLT		MD	GY	FO			Py	0.01		Medium grey to dark grey SLT with pervasive bedding and FO. FO defined by dark grey elongated clasts and bedding by alternating dark grey and medium grey bands. White, non-calcareous veinlets disseminated throughout the unit and appear to follow bedding. Py is found as blebs and disseminated throughout the unit and few within veinlets running parallel to bedding. Unable to obtain CN on both ends.	
G	57.04	182.42	DST		MD	GY	BN			Rg	0.01		Highly brecciated DST. Brecciation consists of sparry hydrothermal dolomite as well as few solution breccias. Few vugs disseminated throughout comprising Ca/Dol and Qz, both may contain pyrobitumen, but not all found randomly throughout. Rg is found mostly on fracture faces, few within seams and within vugs. Rg tends to be found within weakly calcareous vugs and seams and within few Qz filled vugs. Py is found within veinlets, blebs and breccias. Py tends to be found associated with dark grey/black dissolution seams. Stylolites pervasive throughout the unit. Intermittent banding (bedding?) where brecciation is sparse. Vugs tend to become more silica rich as we move into the Sp/Gn mineralization. <b>Sp/Gn starts at 108.41m.</b> Qz rich vugs associated with Sp/Gn and pyrobitumen. Few vugs infilled with Dol/Ca along with pyrobitumen. Few zones where FG Py borders Sp/Gn.	
D	102.03	103.5								Rg	0.1		Highly altered and fractured/rubbly section. Hosts few Rg xstals along some fracture faces. ASO present with FG silver mineral and arsenopyrite? With silica brecciated section at approx (103.63m).	
D	110.26	110.91								Sp	40		Sp and Gn found massively with Qz vugs (siliceous fluid?)	
G	182.42	187.36	SED		DK	GY				Py	0.01		Intermittent massive lithified Qz sandstone, SLT, DST, and bedded Qz sandstone. Top contact from 182.42 have DST to silt then at 182.42 from SLT to bedded Qz sandstone. Qz sandstone unit hosts fine grained Py and a silver mineral too small to identify. SLT within this unit is bedded, and hosts Py veins. Rg is found along the contact between SLT and DST, found along the SLT fracture face. SLT is defined by alternating dark grey and medium grey beds with weakly calcareous veinlets pervasive and randomly oriented throughout the unit. DST is brecciated (hydrothermal dolomite) with few Qz veinlets pervasive throughout.	
					DK	GY	BD			Rg	0.01		Alternating DK and MD GY beds of SLT. Weakly calcareous veinlets pervasive and randomly oriented throughout. Py found as blebs and within white, weakly calcareous veinlets.	
										Py	0.01			



2° Structure Type	From (m)	To (m)	Attitude (TCA)	Attitude (TRFE)	Count	MINERALS		DESCRIPTION	Photo
						Type	Conc. (%)		
FR	6.25		50					Sparry hydrothermal brecciation fracture comprises FG black carbonaceous material	
VT	15.65		50			Rg	0.01	Seam hosting Rg	
FR	17.87		55			Rg	0.01	Highly altered black rock with ASO along fracture surface and carbonaceous material. Rg within the system	
VT	25.3		30					Hydrothermal Dolomite veinlet ~2.5cm	
VT	28.8		50			Rg	60	Series of alteration seams hosting 60% Rg (non calcareous and found just before rubbly zone)	
VT	41.25		60					Hydrothermal dolomite	
BD	48.7		60-65					SLT bedding (defined by MD GY and DK GY bands)	
VT	55.19		75					Non-Calcareous VT within SLT	
VT	56.71		70					Py veinlet within SLT	
FR	57.04		50					Rg fracture surface	
FR	60.06		20					Rg fracture surface	
VT	76.15		45					weakly calcareous veinlet hosting Rg	
VT	77.7		30					Stylolite (infilled with dark black material)	
FR	80.4		50					Rg hosted fracture	
BN	86.25		17					Dk Gy band within DST	
FR	106.89		10					Rg within DST	
VT	112.83		80					Sp veinlet	
VT	119.90		25					Qz veinlet ~4cm with stylolites bordering comprising Py and pyrobitumen	

SECONDARY STRUCTURE LOG



2' Structure Type	From (m)	To (m)	Attitude (TCA)	Attitude (TRFE)	Count	MINERALS		DESCRIPTION	Photo
						Type	Conc. (%)		
VT	140.63		80					Sp veinlet	
VT	140.64		85					Py and Sp veinlet	
VT	141.01		85					Sp veinlet with Py along borders	
VT	144.38		85					Sp veinlet	
VT	145.20		45					Sp and Py veinlet	
FR	150.63		20					Dissolution seams hosting Py	
VT	151.17		80					Sp veinlet	
VT	151.24		85					Py veinlet	
VT	154.15		70					Rg fracture face	
VT	159.49		70					Sp veinlet ~ 2mm	
VT	159.83		40					Sp veinlet ~ 2mm	
VT	163.20		25					Dolomite veinlet ~4cm with Sp and pyrobitumen	
VT	170.85		85					Sp within Qz veinlet	
VT	175.75		60					Sp veinlet ~ 2mm	
BD	183.20		50					Siltstone bedding	
CN	189.32		55					Contact b/w SLT and Qz SST	

From (m)	To (m)	Interval (m)	Recovery (m)	Recovery (%)	Sample	Batch	Au (g/t)	Ag (ppm)	As (ppm)	Hg (ppm)	Pb (ppm)	Sb (ppm)	Tl (ppm)	Zn (ppm)	Comments
3.05	6.10	3.05	1.47	48	I079445	6	<0.01	0.07	46	0.73	3.7	0.44	0.38	5	
6.10	7.62	1.52	1.33	88	I079446	6	<0.01	0.12	73	1.02	8.5	0.76	0.75	73	
7.62	10.67	3.05	3.05	100	I079447	6	<0.01	0.13	60	0.86	13.8	0.6	0.72	54	
10.67	13.72	3.05	2.99	98	I079448	6	<0.01	0.07	103	1.19	6	0.48	0.65	7	
13.72	16.76	3.04	3.01	99	I079449	6	0.01	0.18	172	10.4	8.2	0.77	1.63	4	
16.76	19.81	3.05	2.86	94	I079450	6	0.01	0.16	1640	64.3	36.9	4.85	9.51	91	
-	-	-	-	-	I079451	6	7.81	0.48	962	6.2	5	19.2	12.7	273	Standard (CDN-GS-8B)
19.81	22.56	2.75	2.35	85	I079452	6	<0.01	0.06	148	5.81	3.9	1.12	1.02	23	
22.56	25.00	2.44	2.44	100	I079453	6	0.01	0.06	855	11.2	8.8	0.82	1.31	6	
25.00	27.43	2.43	2.27	93	I079454	6	0.01	0.08	267	5.5	7.9	0.65	1.69	23	
27.43	28.96	1.53	1.22	80	I079455	6	<0.01	0.01	3000	45.2	1.9	1.11	2.3	5	
28.96	32.00	3.04	2.55	84	I079456	6	<0.01	0.02	296	8	1.4	0.22	0.25	18	
32.00	35.05	3.05	2.85	93	I079457	6	0.01	0.02	283	2.4	1.1	0.23	0.22	3	
35.05	38.10	3.05	2.42	79	I079458	6	<0.01	0.02	112	1.65	1.1	0.13	0.19	2	
38.10	41.15	3.05	3.04	100	I079459	6	0.01	0.03	139	3.84	2.6	0.27	0.65	2	
41.15	43.28	2.13	1.40	66	I079460	6	<0.01	0.05	65	0.57	3.6	0.31	0.42	8	
43.28	45.73	2.45	2.44	100	I079461	6	0.01	0.03	87	0.6	2.5	0.28	0.44	7	
45.73	48.77	3.04	2.91	96	I079462	6	<0.01	0.03	50.9	0.55	12	0.91	1.9	79	
48.77	51.82	3.05	3.03	99	I079463	6	<0.01	<0.01	9	0.1	14	0.42	1.14	65	
51.82	54.86	3.04	3.04	100	I079464	6	<0.01	<0.01	6.6	0.1	12.3	0.41	1.12	62	
54.86	57.91	3.05	2.99	98	I079465	6	<0.01	<0.01	303	0.6	8.1	0.65	1.29	46	
-	-	-	-	-	I079466	6	<0.01	<0.01	<5	0.01	1.7	<0.05	0.02	16	Blank
57.91	60.96	3.05	2.89	95	I079467	7	<0.01	0.83	77	1.11	1050	2.64	1.78	1220	
60.96	64.01	3.05	2.84	93	I079468	7	<0.01	5.7	248	13.2	6690	20.1	6.56	12400	
64.01	67.06	3.05	2.97	97	I079469	7	<0.01	0.05	457	6.82	2.9	0.38	0.33	3	
67.06	70.10	3.04	2.96	97	I079470	7	<0.01	0.07	144	12.8	5.6	0.49	0.25	26	
-	-	-	-	-	I079471	7	<0.01	0.27	515	37.3	28.2	2.97	1.44	1990	Blank
70.10	73.15	3.05	2.93	96	I079472	7	<0.01	0.29	125	5.52	14.8	2	0.68	3900	
73.15	76.20	3.05	3.03	99	I079473	7	<0.01	0.01	<5	0.03	1.5	0.06	<0.02	45	
76.20	79.25	3.05	2.89	95	I079474	7	<0.01	0.52	209	17.1	35.7	3.96	1.34	13800	
-	-	-	-	-	I079475	7	0.05	0.6	1130	37.1	47	5.18	2.61	3610	Standard C-5
79.25	82.30	3.05	3.05	100	I079476	7	0.02	0.46	1220	>100	42.6	3.61	1.9	3410	
82.30	85.34	3.04	2.86	94	I079477	7	7.91	0.45	917	6.22	5	17.8	11.75	286	
85.34	88.39	3.05	3.02	99	I079478	7	0.48	0.52	445	49	27.6	2.65	3.3	5060	
88.39	91.44	3.05	3.05	100	I079479	7	0.02	0.24	143	4.17	16.7	1.69	1.06	243	
91.44	94.49	3.05	3.02	99	I079480	7	<0.01	0.22	79	2.44	13.7	2.04	1.01	22	
94.49	97.54	3.05	3.03	99	I079481	7	<0.01	0.13	93	1.72	9.1	1.27	0.72	12	
97.54	100.58	3.04	3.04	100	I079482	7	0.01	0.5	62	1.3	27.8	4.03	1.2	2130	
100.58	103.63	3.05	2.82	92	I079483	7	<0.01	0.27	40	0.77	18.5	2.77	0.97	12	
100.58	103.63	3.05	2.82	92	I079484	7	<0.01	0.16	68	1.13	10.1	1.7	0.68	50	Duplicate
103.63	106.68	3.05	2.89	95	I079485	7	<0.01	0.24	107	2.7	210	2.28	1.25	367	
106.68	109.73	3.05	3.05	100	I079486	7	<0.01	0.39	127	3.09	423	3.64	1.82	471	
109.73	112.78	3.05	2.97	97	I079487	7	0.01	0.75	184	3.24	746	3.07	2.45	97	
112.78	115.82	3.04	3.04	100	I079488	7	0.01	0.62	86	4.49	331	5.61	2.19	3600	
115.82	118.87	3.05	3.05	100	I079489	7	0.01	25.7	340	40.7	32800	142.5	9.68	57400	
118.87	121.92	3.05	2.84	93	I079490	7	<0.01	1.57	63	2.81	2040	7.2	1.72	3720	
121.92	124.97	3.05	2.95	97	I079491	7	<0.01	0.28	40	0.88	296	2.08	0.63	390	
124.97	128.02	3.05	3.00	98	I079492	7	0.01	1.3	85	2.65	1620	6.2	2.19	3560	
128.02	131.06	3.04	2.92	96	I079493	7	0.02	5.37	218	4.23	6960	17	7.65	1120	
131.06	134.11	3.05	2.97	97	I079494	7	<0.01	3.99	128	3.74	5210	11.7	4.7	2000	
-	-	-	-	-	I079495	7	<0.01	7.27	128	3.58	9920	18.3	4.62	687	Standard C-3
134.11	137.16	3.05	2.91	95	I079496	7	0.02	1.99	135	2.93	2260	6.25	3.77	1280	
137.16	140.21	3.05	2.66	87	I079497	7	1.14	0.7	265	2.29	20.5	13.7	1.83	469	
140.21	144.78	4.57	4.19	92	I079498	7	<0.01	0.77	59	0.84	1060	2.46	0.93	615	
144.78	147.83	3.05	2.94	96	I079499	7	<0.01	0.75	226	6.91	296	4.45	1.69	5050	
-	-	-	-	-	I079500	7	0.02	5.1	81	16.5	4300	32.9	3.39	29800	Blank
147.83	150.88	3.05	3.05	100	I078651	7	0.02	8.16	116	18.7	9420	44.7	6.33	40400	
150.88	153.92	3.04	3.01	99	I078652	7	<0.01	0.03	<5	0.07	20.4	0.23	0.03	87	
153.92	156.97	3.05	3.05	100	I078653	8	0.01	3.78	84	14.1	3460	24.9	3.86	25800	
156.97	160.02	3.05	3.05	100	I078654	8	<0.01	4.3	41	17.9	2840	35.9	1.85	51000	
160.02	163.07	3.05	3.03	99	I078655	8	<0.01	1.91	34	6.31	2160	7.68	1.82	4680	
160.02	163.07	3.05	3.03	99	I078656	8	<0.01	2.2	39	2.4	2630	5.21	1.65	1850	Duplicate
163.07	166.12	3.05	3.00	98	I078657	8	<0.01	2.09	44	2.76	2350	7.17	1.46	4540	
166.12	169.16	3.04	3.04	100	I078658	8	0.01	6.64	79	3.3	9710	26.2	3.75	1890	
169.16	172.21	3.05	3.05	100	I078659	8	<0.01	1.54	38	1.3	1890	4.94	0.74	2610	
-	-	-	-	-	I078660	8	<0.01	0.04	<5	0.02	48.8	0.15	0.03	30	Blank
172.21	175.26	3.05	3.04	100	I078661	8	0.02	0.78	96	1.19	891	2.71	1.74	1310	
175.26	178.31	3.05	3.04	100	I078662	8	<0.01	2.84	186	8.1	2360	21.2	2.76	18850	
178.31	181.36	3.05	3.03	99	I078663	8	<0.01	1.88	236	1.6	3140	3.96	2.4	415	
-	-	-	-	-	I078664	8	7.36	0.48	942	5.94	6.1	18.15	12.95	265	Standard C-5
181.36	184.40	3.04	2.97	98	I078665	8	0.01	1.81	171	3.76	2200	12.2	3.22	7520	
184.40	187.45	3.05	2.96	97	I078666	8	<0.01	0.24	16.1	0.06	53.2	3.99	1.14	30	
187.45	190.50	3.05	3.05	100	I078667	8	<0.01	0.14	17.3	0.04	27.8	2.66	1.11	69	

From (m)	To (m)	Interval (m)	Recovery (m)	Recovery (%)	Sample	Batch	Au (g/t)	Ag (ppm)	As (ppm)	Hg (ppm)	Pb (ppm)	Sb (ppm)	Tl (ppm)	Zn (ppm)	Comments
190.50	193.55	3.05	2.96	97	I078668	8	<0.01	0.09	9.7	0.04	12.9	1.54	1.07	27	
-	-	-	-		I078669	8	1.11	0.71	261	2.3	19.2	11.65	1.64	436	Standard C-3

## CRAG PROPERTY - MIDAS TOUCH PROJECT

Grid East	Grid North	Easting	Northing	Elev. (m)	Depth (m)
		586022	7112913		245.36

**ZONE:** Crag

**SECTION:** \_\_\_\_\_

**HOLE:** C11-04

**CLAIM:** \_\_\_\_\_

Contractor: Beaudoin

Drill: \_\_\_\_\_

Core size: NTW

Casing depth: \_\_\_\_\_ in/out

Drilling dates: \_\_\_\_\_

Geology logged by: A. Mitchell, K. Unger

SURVEY							
Depth (m)	Azimuth	Dip	Method	Depth (m)	Azimuth	Dip	Method
0	359	-50	Compass				

**TARGET:** \_\_\_\_\_

SUMMARY				
From (m)	To (m)	Interval	Unit	Comments
0.00	6.53	6.53	DST	Rubbly highly brecciated DST.
6.53	6.61	0.08	SLT	Thin interval of shale
6.61	98.32	91.71	DST	Highly brecciated DST.
98.32	105.05	6.73	SLT	FG alternating Dk Gy and MD GY beds
104.94	105.05	0.11	SLT	Sericitized SLT.
105.05		-105.05	DST	Highly fractured and moderately brecciated DST
105.95	106.92	0.97	DST	Rubble (fault zone?) with Rg along fracture faces
		0.00		

SAMPLES
Numbers: <u>I078670 to I078767</u>
Total: <u>98</u>
Batch: <u>8, 9, 10, 11</u>
Date Sent: _____
Certificate: _____

COMMENTS

From (m)	To (m)	Interval (m)	Recovery (m)	Recover (%)	RQD (m)	RQD (%)	HCI	Reactivity	Weathering	Hardness	DESCRIPTION
0.00	2.96	OVB	0.00		0.00						
2.96	3.05	0.09	0.09	100	0.00	0			M	H	
3.05	4.57	1.52	0.65	43	0.00	0			M	W	
4.57	7.62	3.05	2.92	96	0.68	22			M	M	
7.62	10.67	3.05	3.05	100	1.99	65			W	H	
10.67	13.72	3.05	3.05	100	2.52	83			W	H	
13.72	16.76	3.04	3.04	100	2.15	71			W	H	
16.76	19.81	3.05	3.03	99	1.40	46			W	M	
19.81	22.86	3.05	2.91	95	1.73	57			W	M	
22.86	24.38	1.52	1.04	68	0.84	55				H	
24.38	27.43	3.05	2.90	95	1.06	35			H	M	
27.43	30.48	3.05	2.87	94	1.12	37				M	
30.48	33.53	3.05	2.73	90	0.43	14			M	W	
33.53	35.05	1.52	1.50	99	0.37	24				M	
35.05	38.10	3.05	2.78	91	1.66	54				H	
38.10	41.15	3.05	3.05	100	2.66	87				H	
41.15	44.20	3.05	3.05	100	2.60	85			W	H	
44.20	47.24	3.04	2.96	97	2.41	79			M	H	
47.24	50.29	3.05	2.93	96	2.29	75			W	H	
50.29	53.34	3.05	3.03	99	2.28	75				H	
53.34	56.39	3.05	2.66	87	1.03	34			M	M	
56.39	57.91	1.52	1.51	99	0.58	38				M	
57.91	60.96	3.05	2.93	96	0.99	32			M	M	
60.96	64.01	3.05	2.67	88	1.38	45				M	
64.01	67.06	3.05	2.89	95	1.70	56			W	H	
67.06	70.10	3.04	3.03	100	0.57	19			W	M	
70.10	73.15	3.05	3.05	100	1.82	60				H	
73.15	76.20	3.05	2.90	95	0.62	20			W	M	
76.20	79.25	3.05	2.79	91	1.37	45			M	M	
79.25	82.30	3.05	2.65	87	1.63	53			H	M	
82.30	85.34	3.04	2.84	93	1.73	57				H	
85.34	88.39	3.05	2.71	89	0.31	10			M	M	
88.39	91.44	3.05	2.99	98	0.92	30			H	M	
91.44	94.49	3.05	3.02	99	1.40	46			W	H	
94.49	97.54	3.05	3.05	100	1.84	60			H	M	
97.54	100.58	3.04	2.89	95	1.22	40			H	M	
100.58	103.62	3.04	3.04	100	1.23	40			W	M	
103.62	104.55	0.93	0.87	94	0.52	56			W	M	
104.55	106.68	2.13	1.76	83	0.66	31			M	M	
106.68	109.73	3.05	2.75	90	0.82	27			M	M	
109.73	112.78	3.05	3.05	100	1.70	56			W	H	
112.78	115.82	3.04	2.88	95	1.65	54			W	H	
115.82	118.87	3.05	2.77	91	0.15	5			W	H	
118.87	121.92	3.05	2.97	97	1.46	48			W	H	
121.92	124.97	3.05	3.03	99	1.51	50			W	H	
124.97	128.02	3.05	3.05	100	1.64	54			W	H	

From (m)	To (m)	Interval (m)	Recovery (m)	Recover (%)	RQD (m)	RQD (%)	HCI	Reactivity	Weathering	Hardness	DESCRIPTION
128.02	131.06	3.04	3.04	100	2.03	67			W	H	
131.06	134.11	3.05	3	98	1.73	57				H	
134.11	137.16	3.05	3.02	99	1.89	62			W	H	
137.16	140.21	3.05	3.03	99	1.99	65				H	
140.21	143.26	3.05	3.05	100	2.84	93			W	H	
143.26	146.30	3.04	3.02	99	2.96	97				H	
146.30	149.35	3.05	3.02	99	2.68	88			W	H	
149.35	152.40	3.05	3.03	99	2.78	91			M	H	
152.40	155.45	3.05	3.05	100	2.71	89				H	
155.45	158.50	3.05	2.94	96	1.95	64				H	
158.50	161.54	3.04	3.04	100	2.94	97				H	
161.54	164.59	3.05	3.04	100	2.33	76				H	
164.59	167.64	3.05	2.91	95	2.06	68				H	
167.64	170.69	3.05	3.05	100	2.41	79				H	
170.69	173.74	3.05	3.05	100	2.64	87			W	H	
173.74	176.78	3.04	2.77	91	1.81	60			W	M	
176.78	179.83	3.05	2.89	95	0.86	28			M	M	
179.83	182.88	3.05	2.95	97	0.94	31				H	
182.88	185.93	3.05	2.89	95	1.94	64				H	
185.93	188.98	3.05	2.95	97	1.9	62			W	H	
188.98	191.41	2.43	2.43	100	0.56	23			W	M	
191.41	193.55	2.14	1.91	89	0.26	12				M	
193.55	196.60	3.05	3.01	99	1.13	37			W	M	
196.60	199.64	3.04	3.04	100	2.06	68				M	
199.64	202.69	3.05	3.03	99	2.72	89				H	
202.69	205.74	3.05	2.97	97	2	66			W	H	
205.74											

Hole: C-11-04

Box #	From (m)	To (m)	Photo Taken
1	2.96	8.61	x
2	8.61	13.72	x
3	13.72	18.95	x
4	18.95	24.59	x
5	24.59	29.44	x
6	29.44	33.67	x
7	33.67	38.53	x
8	38.53	43.93	x
9	43.93	48.95	x
10	48.95	53.97	x
11	53.97	58.88	x
12	58.88	63.77	x
13	63.77	69.03	x
14	69.03	73.93	x
15	73.93	78.87	x
16	78.87	83.47	x
17	83.47	88.39	x
18	88.39	93.57	x
19	93.57	98.79	x
20	98.79	104.09	x
21	104.09	108.98	x
22	108.98	114.02	x
23	114.02	118.87	x

Page 4 of 11

Box #	From (m)	To (m)	Photo Taken
24	118.87	124.13	x
25	124.13	128.88	x
26	128.88	134.01	x
27	134.01	139.12	x
28	139.12	144.69	x
29	144.69	149.92	x
30	149.92	155.58	x
31	155.58	161.08	x
32	161.08	166.59	x
33	166.59	172.02	x
34	172.02	177.01	x
35	177.01	182.07	x
36	182.07	187.22	x
37	187.22	191.41	x
38	191.41	196.35	x
39	196.35	201.69	x
40	201.69	206.60	x
41	206.60	211.84	x
42	211.84	217.06	x
43	217.06	222.10	x
44	222.10	227.19	x
45	227.19	232.52	x

**BOX LOG**

**CONTACT LOG**

Depth (m)	DESCRIPTION
6.53	DST into SLT
55.89	DST into VOL
59.1	VOL into DST. CN = 50
82.96	DST into VOL
83.32	VOL into DST
98.32	DST (black soot) into SLT
104.84	SLT into Sericite contact (55 Contact)
105.05	SER into DST
234.86	DST into SLT contact, uCN @ 60 TCA. Sharp with siliceous 1mm Py veinlet @ contact



INTERVAL			LITHOLOGY					ALTERATION		MINERALS		DESCRIPTION	Photo
Type	From (m)	To (m)	Unit	Grain Size	Shade	Colour	Texture	Type	Intensity	Type	Conc. (%)		
G	0	6.53	DST	FG-MG	MD	GY	BX					Rubbly highly brecciated DST. Brecciation comprises hydrothermal dolomite. Hard to see much because mixed with overburden.	
G	6.53	6.61	SLT	FG	MD	GY	BN					Thin interval of shale between DST unit. Alternating dark and medium grey beds with no significant mineralization	
G	6.61	55.89	DST	FG-MG	MD	GY	BX	ARG	2	Rg	0.01	Highly brecciated DST. Breccia consists of hydrothermal dolomite. Vugs pervasive throughout the unit and dominantly infilled with dolomite with few Ca filled vugs. Intermittent DST beds pervasive throughout. Rg found mostly along fracture faces and within rubbly sections within a few dolomite seams. ASO also found in these areas. Intermittent zones of black sooty rock. Py found along dissolution seams which are found intermittently separating hydrothermal dolomite and relict DST (runs along contact). Py tends to be found more in the upper zone of the interval. Much of the fracture faces comprise black sooty alteration.	
					DK	GY	BD	ASO	1	Py	0.01		
										Orp	0.01		
D	24.34	24.95										Highly Argillized DST. Clay/sandy/gravelly zone. Black/sooty with weak ASO alteration	
D	29.44	34.24								Rg	0.01	Rubbly/highly fractured interval with few intermittently black sooty zones (~ 7cm). White clay alteration associated with Rg and ASO mostly along fracture faces. Very FG silver mineral found along white altered zone (AsPy?). Zone is highly brecciated and exhibits minor solution brecciation (all hydrothermal dolomite). Py found within dissolution seams.	
										Py	0.01		
D	54.64	55.89						ASO	1	Rg	0.01	Rubbly section with ASO and Rg along fracture faces. Also see black sooty alteration within the more rubbly areas with ASO.	
G	55.89	59.1	VOL	FG	LT	GY				Py	0.01	Fine grained to medium grained unit with pervasive amygdules infilled with Ca. Py disseminated throughout and found within Ca veinlets. Unit hows MD grained subangular to angular clasts, but is matrix supported.	
G	59.1	98.32	DST	FG-MG	MD	GY	BX			Rg	0.1	Highly brecciated DST. Brecciation comprising few solutino breccias and both compose hydrothermal dolomite. Many fracture faces comprise Rg and Orpiment. Abundance of fracture faces weathered into block soot/white clay.Vugs pervasive throughout mostly comprising dolomite. More Rg relative to holes 1-3 and more highly fractured/altered	
D	81.5	82						ARG				Highly altered zone comprising black sooty clay/sand/gravel with euhedral to subhedral Rg disseminated throughout the interval	
D	82.96	83.32	VOL?		LT	GY						Fine grained light grey volcanoclastic with no calcite filled amygdules	
D	85.34	89.39					BX					Highly altered zone exhibiting intermittent sections of argillite alteration (black) with associated Rg and ASO. Intermittent sections of white clay alteration with associated ASO. Much of the interval is rubbly and highly fractured (89.05-89.40 = Arg with ASO and Rg)	
D	96.69	98.32					ARG					Black sooty unit comprising highly brecciated unit with ARG alteration found intermittently. CN = 40	
G	98.32	105.05	SLT	FG	MD	GY	BD	ARG	2	Py	0.01	FG alternating Dk Gy and MD GY beds. Pervasive white, non-calcareous FO comprising veinlets ~0.1mm-1mm. Py blebs and disseminated FG Py throughout unit.	

INTERVAL			LITHOLOGY					ALTERATION		MINERALS		DESCRIPTION	Photo	
Type	From (m)	To (m)	Unit	Grain Size	Shade	Colour	Texture	Type	Intensity	Type	Conc. (%)			
					DK	GY	FO							
G	104.94	105.05	SLT					SER					Sericitized SLT? FG and light green alteration with Qz blebs found within. Disolution seam marks contact	
G	105.05		DST		MD	GY		ASO	1	Rg	0.1		Highly fractured and moderately brecciated DST. Breccia comprises sparry hydrothermal dolomite. Rg found along fractures and in rubbly sections. Rg concentrates near the top of the interval and decreases as you move down	
					DK	GY		ARG	1					
D	105.95	106.92			MD	GY		ASO	1	Rg	2		Highly altered/rubbly zone (fault zone?) with abundance of Rg along fracture faces and on rubbly pieces of rock. ARG (dark black) found within rubbly section, but only minor zones and few along fracture faces (few cms wide)	
					DK	GY		ARG	1					

2° Structure Type	From (m)	To (m)	Attitude (TCA)	Attitude (TRFE)	Count	MINERALS		DESCRIPTION	Photo
						Type	Conc. (%)		
VT	8.4		60					Sparry Dolomite veinlet ~2cm	
FR	8.5		40					Rg fracture face	
FR	12.85		10					CG euhedral Rg crystals on fracture face	
VT	33.85		60					Dolomite veinlet	
BD	42.9		40					DST bedding	
BD	45.01		55					DST bedding	
CN	45.25		70					CN b/w bedded DST and brecciated DST	
FR	51.45		50					Fracture with Rg crystals on fracture face	
FR	54.85		40					Rg/orpiment along fracture face	
VT	56.3		15					Ca seams with Py, within VOL unit	
FR	66.8		15					Rg/Orpiment along fracture face	
VT	66.95		35					Dol veinlet with Rg and orpiment	
FR	70.9		25					Rg along fracture surface	
FR	74.25		75					Rg along fracture surface	
FR	77.28		60					Rg along fracture surface	
FR	77.38		65					Rg along fracture surface	
FR	87.90		35					Rg along fracture surface	
FR	89.75		40					Rg along fracture surface	

SECONDARY STRUCTURE LOG

2° Structure Type	From (m)	To (m)	Attitude (TCA)	Attitude (TRFE)	Count	MINERALS		DESCRIPTION	Photo
						Type	Conc. (%)		
FR	92.60		20					Rg along fracture surface	
FR	93.57		35					Rg along fracture surface	
FR	105.80		25					Rg along fracture surface	
VT	106.35		25					Rg within Ca veinlet. Xstals infilling veinlet ~ 0.5 cm	
FR	108.25		35					Rg along fracture surface	
FR	112.15		60					Rg along fracture surface	
FR	116.80		50					Rg along fracture surface	
FR	122.20		40					Rg along fracture surface	

From (m)	To (m)	Interval (m)	Recovery (m)	Recovery (%)	Sample	Batch	Au (g/t)	Ag (ppm)	As (ppm)	Hg (ppm)	Pb (ppm)	Sb (ppm)	Tl (ppm)	Zn (ppm)	Comments
4.57	7.62	3.05	0.58	19	I078670	8	0.01	0.37	266	3.1	16.1	1.29	1.56	78	
7.62	10.67	3.05	1.99	65	I078671	8	0.02	0.11	266	9.2	13.8	0.81	1.55	9	
10.67	13.72	3.05	2.52	83	I078672	8	0.02	0.21	168	5.1	30.5	1.26	2.68	21	
13.72	16.76	3.04	2.15	71	I078673	8	0.01	0.27	107	4.87	44.6	1.88	3.33	689	
16.76	19.81	3.05	1.40	46	I078674	8	<0.01	0.25	84	3.32	23.3	2.05	2.68	452	
19.81	22.86	3.05	1.73	57	I078675	8	<0.01	0.08	50	0.84	4.6	0.49	0.59	7	
22.86	24.38	1.52	0.84	55	I078676	8	0.02	0.14	85	1.86	8.4	0.84	1.44	6	
24.38	24.88	0.50	0.50	100	I078677	8	0.04	0.33	1020	28.3	32.7	1.89	3.58	139	
					I078678	8	<0.01	0.01	<5	0.3	1.6	0.1	0.02	18	Blank NTW
24.88	27.43	2.55	2.12	83	I078679	8	0.01	0.04	89	1.58	3.8	0.35	0.79	37	
27.43	30.48	3.05	1.12	37	I078680	8	0.01	0.08	131	2.3	5.2	0.52	1.32	5	
30.48	33.53	3.05	0.43	14	I078681	8	0.02	0.14	408	7.46	16.9	1.19	3.22	3	
33.53	35.05	1.52	0.37	24	I078682	8	0.04	0.04	97	1.66	3.3	0.33	0.92	2	
35.05	38.10	3.05	1.66	54	I078683	8	<0.01	0.01	54	0.34	1.2	0.09	0.13	<2	
38.10	41.15	3.05	2.66	87	I078684	8	<0.01	0.02	278	0.68	1.4	0.42	0.25	6	
41.15	44.20	3.05	2.60	85	I078685	8	<0.01	0.03	174	0.7	2.2	0.19	0.4	<2	
44.20	47.24	3.04	2.41	79	I078686	8	<0.01	0.02	48	0.47	2.3	0.15	0.27	3	
47.24	50.29	3.05	2.29	75	I078687	8	<0.01	0.02	82	0.6	1.6	0.14	0.29	2	
50.29	53.34	3.05	2.28	75	I078688	8	<0.01	0.04	111	0.59	2.7	0.23	0.41	<2	
53.34	55.89	2.55	2.17	85	I078689	9	0.02	0.02	148	1.38	4.7	0.44	0.83	4	
55.89	57.91	2.02	2.00	99	I078690	9	<0.01	<0.01	72.2	4.44	9	2.79	3.53	68	
57.91	59.10	1.19	1.18	99	I078691	9	<0.01	<0.01	58.2	4.5	8.2	2.87	3.65	73	
57.91	59.10	1.19	1.18	99	I078692	9	<0.01	<0.01	60.8	4.52	8.7	3.11	3.73	76	Duplicate
59.10	60.96	1.86	1.66	89	I078693	9	0.01	0.02	108	2.9	6.9	1.52	2.19	10	
60.96	64.01	3.05	1.38	45	I078694	9	<0.01	0.02	54	0.4	1.8	0.14	0.24	2	
64.01	67.06	3.05	1.70	56	I078695	9	<0.01	0.02	95	0.52	2.3	0.17	0.3	2	
67.06	70.10	3.04	0.57	19	I078696	9	0.01	0.03	172	1.08	3.5	0.29	0.72	2	
70.10	73.15	3.05	1.82	60	I078697	9	<0.01	0.04	175	2.34	1.5	0.12	0.12	4	
					I078698	9	1.17	0.5	257	2.28	19.8	11.9	1.54	439	Standard C-3
73.15	76.20	3.05	0.62	20	I078699	9	<0.01	0.03	180	1.1	1.8	0.16	0.27	3	
76.20	79.25	3.05	1.37	45	I078700	9	0.01	0.06	382	4.02	4.4	0.43	0.93	3	
79.25	82.30	3.05	1.63	53	I078701	9	0.03	0.04	282	2.45	3.3	0.38	0.85	4	
82.30	85.34	3.04	1.73	57	I078702	9	0.03	0.02	173	4.7	6.2	2.58	1.82	17	
85.35	88.39	3.05	0.31	10	I078703	9	0.02	0.04	561	6.42	3.8	0.46	1.2	2	
88.39	89.39	1.00	1.00	100	I078704	9	0.02	0.06	5620	6.17	3.9	1.01	2.89	6	
					I078705	9	<0.01	0.01	9	0.02	1.4	<0.05	0.05	15	Blank NTW
89.39	91.44	2.05	1.67	81	I078706	9	0.02	0.03	384	7.8	5.6	0.24	0.65	3	
91.44	94.49	3.05	1.40	46	I078707	9	0.02	0.04	667	11.4	2.5	0.31	0.99	6	
94.49	96.69	2.20	2.10	95	I078708	9	0.04	0.05	1420	10	3.9	1.1	4.43	26	
96.69	98.32	1.63	1.51	93	I078709	9	0.27	0.17	6010	26.8	45.7	5.02	15.6	205	
					I078710	9	<0.01	0.02	10	0.3	1.2	<0.05	0.06	15	Blank NTW
98.32	100.58	2.26	2.00	88	I078711	9	<0.01	<0.01	2880	3.78	46	1.29	3.98	113	
100.58	103.62	3.04	1.23	40	I078712	9	<0.01	<0.01	33.2	0.4	8.1	0.54	1.63	84	
103.62	105.05	1.43	1.38	97	I078713	9	<0.01	0.04	548	2.72	10.6	1.53	4.2	79	
105.05	106.68	1.63	1.27	78	I078714	9	0.02	0.11	5860	49.6	8.8	2.06	6.28	6	
106.68	109.73	3.05	0.82	27	I078715	9	0.01	0.13	1200	49.5	9.9	0.92	2.37	8	
109.73	112.78	3.05	1.70	56	I078716	9	0.04	0.15	474	11.1	24.7	1.93	3.12	5	
112.78	115.82	3.04	1.65	54	I078717	9	0.03	0.11	869	44.8	18	1.36	2.77	5	
115.82	118.87	3.05	0.15	5	I078718	9	<0.01	0.04	1120	19.4	5.4	0.53	1.09	2	
118.87	121.92	3.05	1.46	48	I078719	9	<0.01	0.24	1010	56.1	81.4	1.64	2.27	4	
					I078720	9	0.26	97.9	231	1.27	9450	427	0.55	4870	Standard C-2
121.92	124.97	3.05	1.64	54	I078721	9	0.01	0.31	106	23.7	52.5	1.74	1.27	39	
124.97	128.02	3.05	1.64	54	I078722	9	0.03	0.44	474	44.1	153	2.8	3.33	34	
128.02	131.06	3.04	2.03	67	I078723	9	0.01	0.1	673	6.8	22.8	1.5	1.01	8	
131.06	134.11	3.05	1.73	57	I078724	9	0.01	0.09	44	1.7	5.8	0.78	0.67	3	
134.11	137.16	3.05	1.89	62	I078725	10	0.05	0.21	222	9.1	14.7	2.76	3.23	6	
137.16	140.21	3.05	1.99	65	I078726	10	0.09	0.15	208	6.5	11.3	1.74	3.55	7	
140.21	143.26	3.05	2.84	93	I078727	10	0.19	0.28	1080	39	23.3	2.28	9.83	8	
143.26	146.30	3.04	2.96	97	I078728	10	0.09	0.36	151	6.78	29.3	2.77	5.27	10	
					I078729	10	1.03	0.74	287	2.26	21.8	13.15	1.74	486	Standard C-3
146.30	149.35	3.05	2.68	88	I078730	10	0.06	0.34	1150	20.1	25.2	2.94	5.02	58	
149.35	152.40	3.05	2.78	91	I078731	10	0.06	0.34	2470	55.6	23.9	3.16	5.72	13	
152.40	155.45	3.05	2.71	89	I078732	10	0.06	0.36	1710	22.7	24.5	2.16	3.78	19	
155.45	158.50	3.05	1.95	64	I078733	10	0.05	0.43	2030	12.3	25.8	2.49	3.57	17	
					I078734	10	<0.01	0.02	46	0.29	2.2	0.11	0.07	20	Blank
158.50	161.54	3.04	2.94	97	I078735	10	0.01	0.19	128	2.7	11	1.74	1.12	6	
					I078736	10	0.01	0.2	109	2.65	11.3	1.71	1.03	5	Duplicate

### SAMPLE LOG

From (m)	To (m)	Interval (m)	Recovery (m)	Recovery (%)	Sample	Batch	Au (g/t)	Ag (ppm)	As (ppm)	Hg (ppm)	Pb (ppm)	Sb (ppm)	Tl (ppm)	Zn (ppm)	Comments
161.54	164.59	3.05	2.33	76	I078737	10	0.01	0.2	138	3.87	11.7	1.44	1.12	5	
164.59	167.64	3.05	2.06	68	I078738	10	0.01	0.13	259	3.15	6.6	0.76	1.16	11	
167.64	170.69	3.05	2.41	79	I078739	10	0.02	0.2	228	5.31	25	1.78	1.81	57	
170.69	173.74	3.05	2.64	87	I078740	10	0.03	0.15	101	3.14	9.2	0.96	1.51	7	
173.74	176.78	3.04	1.81	60	I078741	10	0.02	0.27	1140	27.9	411	19.1	3.95	17	
176.78	179.83	3.05	0.86	28	I078742	10	0.02	0.09	879	4.59	6.8	0.64	1.88	5	
179.83	182.88	3.05	0.94	31	I078743	10	0.05	0.05	172	3.75	6.7	0.55	1.29	2	
182.88	185.93	3.05	1.94	64	I078744	10	0.02	0.12	249	4.13	9.3	0.84	1.6	8	
185.93	188.98	3.05	1.90	62	I078745	10	0.01	0.1	122	1.52	8.5	0.54	0.78	5	
					I078746	10	0.26	99	239	1.48	9730	431	0.46	4990	Standard C-2
188.98	191.41	2.43	2.43	100	I078747	10	0.02	0.07	122	1.25	5.8	0.36	0.74	6	
191.41	193.55	2.14	1.91	89	I078748	10	<0.01	0.02	53	0.27	2.8	0.12	0.19	2	
193.55	196.60	3.05	3.01	99	I078749	10	0.01	0.03	46	1.12	3.2	0.21	0.18	5	
196.60	199.64	3.04	3.04	100	I078750	10	<0.01	0.06	65	0.8	4.7	0.28	0.46	5	
199.64	202.69	3.05	3.03	99	I078751	10	<0.01	0.08	42	1	6.1	0.5	0.55	2	
202.69	205.74	3.05	2.07	68	I078752	10	0.01	0.46	75	2.74	125	2.01	0.55	2880	
					I078753	10	<0.01	0.01	<5	0.01	2	0.05	0.02	35	Blank
205.74	208.79	3.05	2.97	97	I078754	10	<0.01	1.41	84	2.9	395	4.44	0.66	4840	
208.79	211.84	3.05	2.99	98	I078755	10	0.01	0.1	467	3.24	18.8	0.5	1.04	20	
211.84	214.88	3.03	2.94	97	I078756	10	0.02	0.1	123	2.18	44.2	0.83	1.02	102	
214.88	217.93	3.05	2.90	95	I078757	10	0.03	0.11	110	5.73	38.5	0.85	0.94	104	
217.93	220.98	3.05	2.75	90	I078758	10	0.03	0.51	246	5.84	258	3.61	2.26	2090	
220.98	224.03	3.05	2.77	91	I078759	10	0.01	0.85	152	8.35	1070	5.62	2.49	1980	
224.03	227.08	3.05	2.82	92	I078760	10	0.02	0.3	59	47.3	309	3.15	1.22	1450	
227.08	230.12	3.04	2.00	66	I078761	11	0.01	3.62	465	12.8	4230	13.05	8.27	12200	
230.12	233.17	3.05	3.00	98	I078762	11	0.02	0.72	635	13.3	641	3.17	4.39	2670	
233.17	234.86	1.69	1.42	84	I078763	11	0.02	12.8	424	16.3	17000	108.5	12.9	13600	
234.88	236.22	1.34	1.34	100	I078764	11	<0.01	0.18	113	1.07	64.7	3.04	1.71	224	
236.22	239.27	3.05	2.89	95	I078765	11	<0.01	0.01	5.8	0.06	11.2	1.04	1.09	29	
239.27	242.32	3.05	2.92	96	I078766	11	<0.01	0.05	6.7	0.07	26.4	0.94	1.32	30	
242.32	245.36	3.04	2.94	97	I078767	11	<0.01	0.03	11.9	0.08	23.2	0.7	1.22	56	

**SAMPLE LOG**

## CRAG PROPERTY - MIDAS TOUCH PROJECT

Grid East	Grid North	Easting	Northing	Elev. (m)	Depth (m)
		586023	7112863		300.23

ZONE: Crag

SECTION: \_\_\_\_\_

HOLE: C11-05

CLAIM: \_\_\_\_\_

Contractor: Beaudoin

Drill: \_\_\_\_\_

Core size: NTW

Casing depth: \_\_\_\_\_ in/out

Drilling dates: \_\_\_\_\_

Geology logged by: K. Unger

SURVEY							
Depth (m)	Azimuth	Dip	Method	Depth (m)	Azimuth	Dip	Method
0	359	-50	Compas				

TARGET: \_\_\_\_\_

SUMMARY				
From (m)	To (m)	Interval	Unit	Comments
0.00	6.10	6.10	OVB	OVB/casing. No recovery
6.10	43.15	37.05	SLT	FG to MG, thinly bedded to laminated SLT.
43.15	123.01	79.86	DST	MG to CG, variably brecciated DST
124.20	126.20	2.00	SLT	FG, laminated SLT with strong DCB and ARG.
126.20	126.80	0.60	DST	MG sBX DST withand red to yellow Rg fracture fills
126.80	282.72	155.92	DST	Variably rubbly and brecciated DST.
282.72	300.23	17.51	SLT	Dark grey to light green SLT
		0.00		

SAMPLES
Numbers: <u>I078768 to I078896</u>
Total: <u>129</u>
Batch: <u>11, 12, 13, 14</u>
Date Sent: _____
Certificate: _____

COMMENTS

From (m)	To (m)	Interval (m)	Recovery (m)	Recover (%)	RQD (m)	RQD (%)	HCI	Reactivity	Weathering	Hardness	DESCRIPTION
6.10	7.62	1.52	1.52	100	0.65	43			SW	S	
7.62	10.67	3.05	2.89	95	1.60	55			SW	MS	
10.67	13.72	3.05	3.00	98	1.89	63			FR	MS	
13.72	6.77	3.05	2.89	95	1.64	57			FR	MS	
16.77	19.81	3.04	2.97	98	1.96	66			FR	MS	
19.81	22.86	3.05	2.96	97	2.05	69			FR	S	
22.86	25.91	3.05	2.83	93	1.72	61			FR	S	
25.91	28.96	3.05	2.97	97	2.12	71			FR	S	
28.96	32.00	3.04	2.94	97	1.48	50			FR	S	
32.00	35.05	3.05	2.92	96	1.62	55			FR	S	
35.05	36.88	1.83	1.72	94	0.73	42			FR	MS	
36.88	39.62	2.74	2.53	92	1.96	77			FR	MS	
39.62	42.67	3.05	2.90	95	2.07	71			FR	MS	
42.67	45.72	3.05	2.68	88	0.55	21			FR	MS	
45.72	47.24	1.52	1.36	89	0.36	26			FR	MS	
47.24	50.29	3.05	2.76	90	1.26	46			FR	MS	
50.29	53.34	3.05	2.60	85	0.77	30			FR	MS	
53.34	56.39	3.05	2.80	92	1.10	39			FR	MS	
56.39	59.44	3.05	2.93	96	0.70	24			FR	MS	
59.44	62.48	3.04	2.79	92	0.97	35			FR	MS	
62.48	65.53	3.05	2.88	94	1.86	65			FR	MS	
65.53	68.58	3.05	2.56	84	1.52	59			FR	MS	
68.58	70.10	1.52	1.27	84	0.75	59			FR	MS	
70.10	73.15	3.05	2.63	86	1.20	46			FR	MS	
73.15	76.20	3.05	2.61	86	1.43	55			FR	MS	
76.20	79.25	3.05	2.43	80	0.97	40			FR	MS	
79.25	82.30	3.05	2.66	87	1.17	44			FR	MS	
82.30	85.34	3.04	2.08	68	1.62	78			FR	MS	
85.34	88.39	3.05	2.43	80	1.48	61			FR	MS	
88.39	91.44	3.05	2.60	85	1.63	63			FR	MS	
91.44	94.49	3.05	2.95	97	2.50	85			FR	MS	
94.49	97.54	3.05	2.64	87	2.35	89			FR	MS	
97.54	100.58	3.04	2.86	94	2.51	88			FR	MS	
100.58	103.63	2.78	2.49	90	1.72	69			FR	MS	
103.63	106.68	3.05	2.85	93	1.63	57			FR	MS	
106.68	109.73	3.05	2.81	92	2.07	74			FR	S	
109.73	112.47	2.74	1.97	72	1.30	66			FR	MS	
112.47	114.30	1.83	1.83	100	1.61	88			FR	MS	
114.30	117.35	3.05	2.69	88	1.89	70			FR	MS	
117.35	120.40	3.05	2.90	95	1.90	66			FR	MS	
120.40	123.44	3.04	2.53	83	1.21	48			FR	MS	
123.44	126.49	3.05	2.43	80	0.74	30			FR	MS	
126.49	128.02	1.53	1.22	80	0.00	0			FR	MS	
128.02	131.06	3.04	2.61	86	1.02	39			FR	S	
131.06	134.11	3.05	2.45	80	0.62	25			FR	MS	
134.11	137.16	3.05	2.69	88	1.30	48			FR	MS	



From (m)	To (m)	Interval (m)	Recovery (m)	Recover (%)	RQD (m)	RQD (%)	HCI	Reactivity	Weathering	Hardness	DESCRIPTION
137.16	140.21	3.05	2.77	91	1.58	57			FR	S	
140.21	143.26	3.05	2.91	95	2.06	71			FR	MS	
143.26	146.30	3.04	2.40	79	0.18	8			FR	S	
146.30	149.35	3.05	2.80	92	1.27	45			FR	MS	
149.35	152.40	3.05	2.81	92	1.42	51			FR	MS	
152.40	155.45	3.05	2.71	89	1.02	38			FR	MS	
155.45	158.50	3.05	2.98	98	2.28	77			FR	MS	
158.50	161.54	3.04	3.00	99	2.53	84			FR	S	
161.54	164.60	3.06	2.88	94	2.00	69			FR	S	
164.60	167.64	3.04	2.94	97	2.58	88			FR	S	
167.64	170.69	3.05	2.96	97	1.94	66			FR	MS	
170.69	173.74	3.05	2.90	95.1	2.15	74			FR	MS	
173.74	176.78	3.04	2.86	94.1	2.15	75			FR	MS	
176.78	179.83	3.05	2.99	98	2.09	70			FR	MS	
179.83	182.88	3.05	2.90	95.1	2.18	75			FR	MS	
182.88	185.93	3.05	2.93	96.1	1.63	56			FR	MS	
185.93	188.98	3.05	2.88	94.4	2.43	84			FR	MS	
188.98	192.02	3.04	3.05	100	1.48	49			FR	S	
192.02	195.07	3.05	2.93	96.1	2.65	90			FR	MS	
195.07	198.12	3.05	2.66	87.2	2.09	79			FR	MS	
198.12	201.17	3.05	3.05	100	1.88	62			FR	MS	
201.17	204.22	3.05	3.00	98.4	2.64	88			FR	MS	
204.22	207.26	3.04	2.87	94.4	2.14	75			FR	MS	
207.26	210.31	3.05	2.80	91.8	1.47	53			FR	MS	
210.31	213.36	3.05	2.99	98	2.23	75			FR	MS	
213.36	216.40	3.04	3.05	100	2.52	83			FR	MS	
216.40	219.46	3.06	2.83	92.5	1.98	70			FR	S	
219.46	222.50	3.04	2.78	91.4	2.03	73			FR	MS	
222.50	225.55	3.05	3.04	99.7	2.16	71			FR	MS	
225.55	228.60	3.05	2.98	97.7	2.74	92			FR	MS	
228.60	231.65	3.05	2.85	93.4	1.84	65			FR	MS	
231.65	234.70	3.05	2.96	97	2.13	72			FR	MS	
234.70	237.74	3.04	2.91	95.7	2.04	70			FR	MS	
237.74	240.79	3.05	2.92	95.7	2.53	87			FR	MS	
240.79	243.34	3.05	3.00	98.4	2.36	79			FR	MS	
243.34	246.89	3.05	2.80	91.8	2.02	72			FR	MS	
246.89	249.94	3.05	2.90	95.1	2.68	92			FR	MS	
249.94	252.98	3.04	3.00	98.7	2.94	98			FR	S	
252.98	256.03	3.05	2.92	95.7	2.43	83			FR	S	
256.03	259.08	3.05	2.96	97	1.66	56			FR	MS	
259.08	262.13	3.05	2.88	94.4	2.62	91			FR	MS	
262.13	265.18	3.05	2.84	93.1	2.26	80			FR	MS	
265.18	268.22	3.04	2.60	85.5	2.25	87			FR	MS	
268.22	271.27	3.05	2.90	95.1	1.72	59			FR	MS	
271.27	274.32	3.05	2.00	65.6	0.14	7			FR	MS	
274.32	276.45	2.13	1.71	80.3	0.41	24			FR	MS	
276.45	279.50	3.05	2.82	92.5	1.84	65			FR	MS	
279.50	281.94	2.44	2.47	101	1.90	77			FR	MS	
281.94	284.99	3.05	2.95	96.7	2.09	71			FR	MS	
284.99	288.04	3.05	2.89	94.8	0.70	24			FR	MS	
288.04	291.08	3.04	2.93	96.4	0.51	17			FR	MS	
291.08	294.13	3.05	2.98	97.7	1.57	53			FR	MS	

From (m)	To (m)	Interval (m)	Recovery (m)	Recover (%)	RQD (m)	RQD (%)	HCI	Reactivity	Weathering	Hardness	DESCRIPTION
294.13	297.18	3.05	3.02	99	2.38	79			FR	MS	
297.18	300.23	3.05	2.94	96.4	2.32	79			FR	MS	

**Hole: C 11-05**

Box #	From (m)	To (m)	Photo Taken
1	6.10	10.93	x
2	10.93	16.70	x
3	16.70	22.18	x
4	22.18	27.56	x
5	27.56	32.78	x
6	32.78	37.78	x
7	37.97	43.39	x
8	43.39	47.87	x
9	47.87	52.82	x
10	52.82	57.46	x
11	57.46m	63.35m	x
12	63.35	67.09	x
13	67.09	72.02	x
14	72.02	76.70	x
15	76.70	81.62	x
16	81.62	85.92	x
17	85.92	91.05	x
18	91.05	96.12	x
19	96.12	101.26	x
20	101.26	106.31	x
21	106.31	111.36	x
22	111.36	116.11	x
23	116.11	121.08	x

**Page 5 of 15**

Box #	From (m)	To (m)	Photo
24	121.08	126.08	x
25	126.37	131.37	x
26	131.37	136.65	x
27	136.65	142.12	x
28	142.12	147.66	x
29	147.66	152.74	x
30	152.74	158.44	x
31	158.44	163.89	x
32	163.89	169.34	x
33	169.34	174.81	x
34	174.81	180.25	x
35	180.25	185.59	x
36	185.59	191.11	x
37	191.11	196.55	x
38	196.55	202.12	x
39	202.12	207.38	x
40	207.38	212.75	x
41	212.75	217.92	x
42	217.92	223.58	x
43	223.58	228.60	x
44	228.60	233.83	x
45	233.83	239.23	x
46	239.23	244.35	x

**BOX LOG**

**Hole: C 11-05**

<b>Box #</b>	<b>From (m)</b>	<b>To (m)</b>
--------------	-----------------	---------------

<b>Photo Taken</b>
--------------------

47 244.35 249.66

x
---

48 249.66 254.97

x

49 254.97 260.47

x

50 260.47 265.39

x

51 265.39 270.91

x

52 270.91 275.14

x

53 275.14 280.43

x

54 280.43 285.92

x

55 285.92 291.08

x

56 291.08 296.57

x

57 296.57 300.23

x



CONTACT LOG

Depth (m)	DESCRIPTION
43.15	cBX contact between laminated FG dark SLT above grey MG DST below over 4 cm, 60 degrees TCA.
	laminated bedding broken and deformed by black, FG cBX.
123.01	Sharp contact with DST and SLT, 70 degrees TCA, SLT deformed with tightly folded laminations below CN.
126.20	Sharp CN with SLT and DST below, 60 degrees TCA, defined by narrow clay lined bedding plane between units.
266.98	60 degrees TCA, interbedded DST above and CG, bleached DST below, defined by 2 mm black clay seam.
276.16	Gradational transition from bleached, cBX to dark, FG, sBX DST over 70 cm.
282.72	CN, irregular, defined by silt beds with variable orientations over 20 cm with sinuous white dolomite over 30 cm.

INTERVAL			LITHOLOGY					ALTERATION		MINERALS		DESCRIPTION	Photo
Type	From (m)	To (m)	Unit	Grain Size	Shade	Colour	Texture	Type	Intensity	Type	Conc. (%)		
G	6.10	43.15	SLT	FG	DK MD	GY GY	FG MG					Dark to medium grey, FG to MG, thinly bedded to laminated SLT. Beds <1mm to 3 cm thick, alternating FG dark grey-black dolomitic silts to medium grey, very fine sandy-silty interbeds. Variable hydrothermal BX present, commonly along bedding planes but also cross-cutting them. Trace CG, translucent grey Qz forms irregular masses to veinlets parallel with bedding.	
D	35.73	36.61	DST	FG	MD DK	GY GY	FG CG					Medium to dark grey, clast supported pebble conglomerate with polyolithic white, grey and black clasts within medium grey matrix. Clasts rounded, randomly oriented and 1 mm to 9 mm in size. ICN is sharp, contact with interbedded DST 55 degrees TCA.	
G	43.15	123.01	DST	MG	MD LT	GY GY	MG CG	ARG	1	Rg Om	0.01 0.01	Medium to light grey, MG to CG, variably brecciated DST. Core can be blocky to rubbly with narrow intervals of gritty clay gouge seams, often with greasy graphitic smears on fingertips. CG, white to light grey hydrothermal dolomite sBX is pervasive, sometimes with stylitic margins. BX texture variable from stockwork-like with angular, randomly oriented <1 mm to 4 mm wide veinlets/fractures. Trace Rg and Om present as platy coatings on some fracture faces, generally seen with depth. Some clastic textures are present, beds of large clasts up to 5.5 cm in size are supported by medium grey DST matrix (slump?). Core is variably pitted with small, <1 mm to 3 cm vugs with toothy, white dolomite lining cavity walls.	
D	43.39	43.50	DST	FG	MD LT	GY GY	MG CG	ARG	3			Dark to medium grey, FG to MG, argillic grit, margins of subinterval rubbly and broken, orientation n/a.	
D	43.60	44.55	DST	FG	MD LT	GY GY	MG CG			Om	0.1	DST with wellow, platy coatings on fracture faces.	
D	67.15	67.42	DST	FG	MD LT	GY GY	MG CG					Strongly BX DST, angular to dark grey clasts 2mm to 2.7 cm in size in MD GY mBX matrix with angular, milky-white calcite veinlets preferentially oriented crosscutting BX textures.	
D	84.25	84.50								Rg	0.1	Medium to dark grey, clay altered grit and gouge with trace red flecks of realgar.	
D	82.30	83.01	DST	MG	MD LT	GY GY	MG CG	DCB SIL	3 2	Rg Om	0.01 0.01	DCB and SIL alteration increases, core becomes slicker and harder than typical and fizzes only weakly when scratched. SIL alteration is preferential to zones of sVX hdrothermal dolomite. An interbedded texture increases with depth. Rg and Om are obvious, appearing as brilliant red and yellow, FG and MG coatings on fractures to MG crystals partially healing fractures.	
D	111.95	122.60	FLT					ARG	3	Rg Om	0.01 0.01	Dark to medium grey rubble and soft gouge, core frit and rubble is bounded weakly by clay. Trace Rg and Om present as platy smears on rubble faces. cBX textures are evident on rubble clasts.	
G	123.01	126.20	SLT	FG	DK MD	GY GY	FG FG	DCB ARG	3 3	Om Py	0.01 0.01	Dark to medium grey, FG, laminated SLT with variable DCB alteration. Core is dark and pitted where DCB (maybe plucking of grains from drill action?) is strongest. Interbeds exhibit variable soft sediment deformation textures, folds and slumps in irregular beds. uCN beds are strongly deformed (slip?) Trace orpiment is present as patchy smears on fractures. Trace Py is present as dull, dark yellow FG to MG blebs with ARG alteration. ARG alteration is strongest where core appears darkest and most DCB (?).	
D	124.20	126.20	SLT	FG	DK	GY	FG	DCB ARG	4 4	Om Py	0.1 0.1	Dark Grey, FG, laminated SLT with strong DCB and ARG alteration. Bedding is variably deformed, folded/slumped. Trace patchy orpiment present on fractures. Pitted, DCB laminations are found between vFG silty laminations, often with clay alteration along bedding planes. Core is fissile along bedding.	

INTERVAL			LITHOLOGY					ALTERATION		MINERALS		DESCRIPTION	Photo
Type	From (m)	To (m)	Unit	Grain Size	Shade	Colour	Texture	Type	Intensity	Type	Conc. (%)		
G	126.20	282.72	DST	MG	DK LT	GY GY	MG CG			Rg Om	0.01 0.01	Medium to dark grey, variably rubbly and brecciated DST.	
D	126.20	126.80	DST	MG	DK LT	GY GY	MG CG			Rg	3	Medium grey to brilliant red MG DST with sBX and red to yellow fracture fills. Rg filled fractures are commonly oriented, 1-3 mm wide with MG realgar and platy orpiment. Core becomes dark and gritty for 6 cm above ICN. ICN is defined by end of gritty, black FG sand and white dolomite (with quartz?).	
D	143.40	147.05	FLT		DK LT	GY GY				Rg	0.1	Dark grey, rubbly to gritty sand gouge with white dolomite sand scattered throughout, interval is 10% dolomite sand. Trace FG flecks of realcare are scattered throughout grit-gouge.	
D	154.98	155.10	DST		DK LT	GY GY						Dark to light grey, tBX DST with angular polyliithic clasts and clasts made up of polyliithic clasts of carbonate. Reactivated structure. Margins are irregular and broken, no orientation measurement possible.	
D	162.75	165.35	DST	MG	DK MD	GY GY	FG MG	SIL	2	Qz	0.1	Dark to medium grey, FG to MG, interbedded DST with white, CG, dolomite breccia/veining. Beds are thin, <1 mm to 6 mm thick and are undulate and broken, with white dolomite filling open kinks in deformed beds. Hydrothermal dolomite veins randomly oriented with trace Qz with some dolomite veins.	
D	177.15	178.50	DST	MG	MD DK	GY GY	MG FG	SIL	4	Rg	1	Medium to dark grey, variably BX, clastic DST with strong SIL alteration. Rg veinlets/fracture fills run parallel giving core brilliant red striped appearance. Hydrothermal white dolomite gives core intermittent sBX textures. SIL alteration is preferential to FG, dark grey rounded clasts within a MG, medium grey DST matrix. Trace white calcite is present with MG realgar veinlets.	
D	181.80	185.93	DST	MG	MD LT	GY GY	MG CG	SIL	3	Rg	0.1	Medium to light grey, strongly brecciated DST with SIL and trace Rg. Angular to sub angular clasts are randomly oriented, supported by white to light grey CG dolomite and Qz. A few stylolites are randomly oriented throughout. Trace Rg present as angular blebs to narrow fracture seals preferential to sBX matrix orientations.	
D	185.93	201.21	DST	MG	MD DK	GY GY	MG FG	ARG	1			Medium to dark grey, interbedded DST, MG medium grey beds with FG dark grey beds appear undulate, bedding is generally shallow and variable throughout. Rg is absent. As is Qz or strong hydrothermal dolomite. Some partings of fractures have soft, slippery talc mineralization.	
D	205.95	206.10	DST	MG	DK MD	GY GY	MG	ARG	3	Rg	0.1	when rubbed between fingertips. A patchy, anomalous forest green coating/powdery blebs present on fracture faces	
D	229.00	232.75	DST	MG	DK MD	GY GY	MG			Rg	0.1	Dark to medium grey, variably thinly bedded, strongly BX DST with angular, hydrothermal fracturing and brecciation. Trace Rg as patches of brilliant red, MG-CG crystals with white dolomite on fracture faces.	
D	240.50	266.98	DST	MG	MD DK	GY GY	MG FG	ARG SIL	1 3	Py	0.05	Medium to dark grey, interbedded DST with weak to moderate white dolomite sBX intermittent throughout. Bedding is undulate and shallow. Trace clay partings present on some bedding parallel fractures. Trace patchy silicic replacement present as patches of hard, FG blobs (clasts?). Some core exhibits clastic, irregular textures with polyliithic, angular clasts intermittent. Parallel dolomite veinlets intermittent throughout. Trace Py as yellow-brown, metallic blebs <3 mm throughout, most common where SIL patches are present. ICN defined by narrow, black, clay lined fracture oriented 60 degrees TCA.	

INTERVAL			LITHOLOGY					ALTERATION		MINERALS		DESCRIPTION	Photo
Type	From (m)	To (m)	Unit	Grain Size	Shade	Colour	Texture	Type	Intensity	Type	Conc. (%)		
D	266.98	270.25	DST	CG	LT MD	GY GY	CG CG	BLE SIL	4 3	Sp Gn Py	0.05 0.01 0.05	Light to medium grey, CG, bleached and silicified DST with trace Sp and Gn as scattered patches of MG-CG disseminations and trace metallic yellow Py as irregular small blebs and stringers. Core is harder than typical and fizzes only weakly when scratched (DCB?). Narrow dark grey stylolitic structures are intermittent and randomly oriented.	
D	272.25	276.16	DST	CG	LT MD	GY GY	CG MG	BLE ARG SIL	4 3 3	Rg Om	0.05 0.05	Light to medium grey, CG to MG, strongly bleached DST with moderate-strong SIL and ARG alteration. Core is blocky to rubbly with clay and grit where core most broken. Blocky core exhibits cBX textures. White, healed fractures with a major common orientation. A few scattered black narrow <1 mm wide stylolitic structures crosscut white cBX. Trace platy Rg and grungy yellow-green orpiment on fracture faces.	
D	276.16	280.38	DST		DK MD	GY GY	MG MG	BLE	3	Op	0.01	Dark to medium grey, strongly sBX DST with irregular white dolomite, variably mBX to sBX with angular dark grey clasts. Irregular stylolites are intermittent throughout. Some cavities within white dolomite partially filled with translucent Qz and graphite. Trace orpiment is seen on a few irregular fractures.	
D	280.38	282.72	DST	MG	MD DK	GY GY	MG MG			Sp Gn	1.5 0.1	Medium to dark grey, strongly BX DST with veinlets of CG yellow-brown Sp. Clasts of dark grey, MG to FG DST are randomly oriented in a medium to light grey sBX matrix. Veinlets of coarse yellow-brown sphalerite with trace Gn(?) appear along two major orientations, crosscutting BX and are 3 mm to 3.4 cm wide. Sp veinlets are crosscut by narrow, white fractures.	
G	282.72	300.23	SLT	FG	DK	GY BK	FG FG	ARG	2	Py	0.01	Dark grey to light green SLT with intervals of fine Qz and black grained SST (?) which appears crystalline under hand lens (basalt?) with vFG silvery sulphides disseminated throughout sandy interbeds. Sandy interbeds 3 to 1.10 m thick. Bedding fabric is strong throughout. ARG alteration is intermittent throughout.	
D	288.75	289.36	SLT	FG	DK	GY BK	FG FG	ARG	4	Py	0.1	Dark grey to black, FG ARG altered SLT. Clay present along bedding planes and fractures to blands replacing whole rock over a few cm. ICN is sharp, oriented 60 degrees TCA.	
D	290.60	292.90	SLT	MG	DK MD	GY GY	FG MG			Py	0.1	Clasts of fine sandstone, rounded to subrounded, 2 mm to >core width in size in black FG SLT with an irregular sinuous matrix fabric subparallel with bedding.	



2° Structure Type	From (m)	To (m)	Attitude (TCA)	Attitude (TRFE)	Count	MINERALS		DESCRIPTION	Photo
						Type	Conc. (%)		
BD	6.10	43.15	65					Bedding strong, 55-70 degrees TCA, increasing with depth.	
VT	6.10	43.15	65	0				Bedding parallel white, MG, hydrothermal dolomite, intermittent through out, 2 mm to 1.9 cm wide, increasing in frequency and thickness with depth. 0 to 14 per meter.	
VT	6.10	43.15	45	175				White dolomite, 1 mm to 8 mm wide, 45 degrees TCA, 170-180 degrees to bedding, 0 to 4 per meter.	
FR	43.60	44.55	10		3	Om	0.1	Irregular fractures with patches of platy yellow Om.	
FR	58.60		25			Om	0.1	Irregular fracture with patchy banana yellow platy Om.	
VT	67.15	67.42	45		7	Ca	100	Narrow, <3 mm wide white, angular calcite veinlets, 40 to 45 degrees TCA.	
FR	68.65		40			Rg		Irregular fracture with platy Rg and Om	
FR	69.87		30			Rg		Irregular fracture with platy Rg and Om	
FR	84.25	84.50	65			Om		Fracture zone with grey clay gouge and trace realgar.	
FR	89.96		n/a			Rg		Irregular fracture with platy red Rg and soft, shiny grey graphite.	
FR	91.05		25			Py		Fracture with 25 TCA with trace platy Om and Rg.	
FR	91.40	91.44	80		2	Om		Fractures through open vugs with brittle black pyrobitumen and prismatic Qz.	
FR	96.31		90			Rg		Dark grey clay lined fracture with white dolomite grit.	
FLT	111.95	122.60				Om		Fault with grit and clay gouge, trace Py as dull dark yellow smears on rubble clasts with patchy Om.	
VN	112.90	121.50	65		15	Rg		Preferentially oriented hydrothermal dolomite "veins", 65 degrees TCA, 6 mm to 1.9 cm wide. 15 with common orientation.	
BD	123.01	126.20						Strong bedding in SLT, 60 degrees TCA where bedding is not deformed.	
FR	126.20	126.80	65	n/a		Rg		Red and yellow 1 to 3 mm wide irregular fractures 60 to 70 degrees TCA, relationship to bedding obscured by broken core.	
VT	162.75	165.35	30	n/a	13	Om	80	Grey Qz veinlets, 1 mm to 4 mm wide, commonly oriented, 30 degrees TCA.	
FR	177.15	178.50	50			Dol	20	Parallel realgar filled fractures, angular, <1 mm to 4 mm wide crosscutting SIL clasts and DOL BX	
						Rg	90		
						Ca	5		
						Qz	40	CG, white and translucent grey dolomite and Qz vein.	
VN	167.64		45		1	Dol	60		

2° Structure Type	From (m)	To (m)	Attitude (TCA)	Attitude (TRFE)	Count	MINERALS		DESCRIPTION	Photo
						Type	Conc. (%)		
BD	185.93	201.21						Variable bedding, undulate throughout, 0 to 50 degrees TCA, generally shallow -10 degrees. Bedding is deformed throughout, trace MG to CG dolomite filling open kinks in folded beds.	
FR	127.60		50			Rg	25	Boxwork to tension-gash fractures with white dolomite and grey Qz with red, MG realgar 50 degrees TCA.	
FR	127.60		20	180		Rg	25	2nd orientation in Rg fractures, 20 degrees TCA, 180 degrees to above fractures.	
FR	127.58		25			Rg		Patchy RG, brilliant red and powdery orange.	
FR			25			Rg		Patchy RG, brilliant red and powdery orange.	
VT	240.50		50		7	Dol		parallel white dolomite margins, 45-55 degrees TCA, 1-3 mm wide, 5-10 per meter.	
VT	240.50		50	180				Qz veinlets with dolomite margins, 2-3 mm wide, crosscutting parallel dolomite veinlets, 50 degrees TCA, 180 degrees to dolomite veinlets.	
BD	240.50		20					Undulate bedding, 0 to 25 degrees TCA where present.	
FR	243.02	244.55	60			Talc	40	Dolomite and white clay minerals, very soft, talcy between with each other.	
						Dol	60		
VN	280.38	282.72	70		21	Sp		Brown to dirty yellow, irregular MG to CG sphalerite, commonly oriented with each other, 60-75 degrees TCA.	
						Gn			
BD	282.72	300.23	55					Strong bedding, 50-60 degrees TCA throughout.	
VN	282.72	284.70	50	10	6			White dolomite veinlets, generally irregular, sinuous, some commonly oriented 40-60 degrees TCA, 0 degrees to BD	
VT	282.72	284.70	80	180	2			2nd dolomite orientation, 80 degrees TCA, 180 degrees to BD.	
VN	297.52		40	180		Qz	10	White Qz vein, 1.0 cm wide, 40 degrees TCA, 180 to BD at 297.52 m.	

From (m)	To (m)	Interval (m)	Recovery (m)	Recovery (%)	Sample	Batch	Au (g/t)	Ag (ppm)	As (ppm)	Hg (ppm)	Pb (ppm)	Sb (ppm)	Tl (ppm)	Zn (ppm)	Comments
6.10	7.62	1.52	1.52	100	I078768	11	<0.01	0.17	31	0.29	9.3	0.72	0.51	21	
7.62	10.67	3.05	2.89	95	I078769	11	<0.01	0.67	37	0.87	519	2.67	0.92	911	
-	-	-	-	-	I078770	11	8.01	0.45	955	5.67	5.2	19.15	14.45	270	Standard C-5
10.67	13.72	3.05	3.00	98	I078771	11	<0.01	0.35	17	0.18	105	1.55	1.3	162	
13.72	16.77	3.05	2.89	95	I078772	11	<0.01	0.24	15	0.12	10.2	1.37	1.21	8	
16.77	19.81	3.04	2.97	98	I078773	11	<0.01	0.23	14	0.05	20.9	1.65	1.09	16	
19.81	22.86	3.05	2.96	97	I078774	11	<0.01	0.07	19	0.4	8.5	0.81	0.91	4	
22.86	25.91	3.05	2.83	93	I078775	11	0.01	0.07	20	0.52	8.4	0.7	0.96	6	
25.91	28.96	3.05	2.97	97	I078776	11	0.01	0.17	30	0.58	18	1.2	1.06	4	
-	-	-	-	-	I078777	11	<0.01	0.01	7	<0.01	1.4	<0.05	<0.02	15	Blank
28.96	32.00	3.04	2.94	97	I078778	11	<0.01	0.15	27	0.54	6.1	0.62	0.81	4	
32.00	35.05	3.05	2.92	96	I078779	11	<0.01	0.11	30	0.63	5.9	0.67	0.87	4	
35.05	36.88	1.83	1.72	94	I078780	11	<0.01	0.08	19	0.52	4.5	0.51	0.66	4	
35.05	36.08	1.03	2.53	246	I078781	11	<0.01	0.07	19	0.49	5.4	0.63	0.63	3	Duplicate
36.88	39.62	2.74	2.53	92	I078782	11	<0.01	0.11	25	0.71	11	1.56	1.11	28	
39.62	42.67	3.05	2.90	95	I078783	11	<0.01	0.17	33	0.66	6.6	0.99	0.79	5	
42.67	45.72	3.05	2.68	88	I078784	11	0.01	0.08	71	0.99	3.9	0.41	0.7	6	
-	-	-	-	-	I078785	11	<0.01	<0.01	<5	<0.01	1.3	<0.05	<0.02	14	Blank
45.72	47.24	1.52	1.36	89	I078786	11	0.01	0.09	35	1.15	4.4	0.45	0.84	3	
-	-	-	-	-	I078787	11	3.93	1.56	743	5.11	19.4	27	5.54	147	Standard C-4
47.24	50.29	3.05	2.76	90	I078788	11	0.01	0.1	39	1.17	4.6	0.59	0.84	4	
50.29	53.34	3.05	2.60	85	I078789	11	0.04	0.12	90	1.88	6.6	0.76	1.41	4	
53.34	56.39	3.05	2.80	92	I078790	11	<0.01	0.08	59	0.9	4.3	0.46	0.63	3	
56.39	59.44	3.05	2.93	96	I078791	11	0.01	0.06	69	1.28	3.7	0.42	0.86	2	
59.44	62.48	3.04	2.79	92	I078792	11	0.02	0.05	96	1.61	3.3	0.4	1.17	2	
62.48	65.53	3.05	2.88	94	I078793	11	0.03	0.17	137	2.05	22.1	4.83	2.44	3	
65.53	68.58	3.05	2.56	84	I078794	11	0.01	0.05	128	1.68	3.9	0.45	0.92	4	
68.58	70.10	1.52	1.27	84	I078795	11	<0.01	0.01	96	0.84	1.1	0.16	0.24	<2	
70.10	73.15	3.05	2.63	86	I078796	11	<0.01	0.01	103	0.37	1.1	0.14	0.15	<2	
73.15	76.20	3.05	2.61	86	I078797	12	0.01	0.06	90	0.6	3.2	0.21	0.38	5	
76.20	79.25	3.05	2.43	80	I078798	12	<0.01	0.04	73	0.59	3	0.26	0.46	4	
79.25	82.30	3.05	2.66	87	I078799	12	0.01	0.03	69	0.74	3.8	0.92	0.35	4	
82.30	85.34	3.04	2.08	68	I078800	12	<0.01	0.02	199	1.34	1.4	0.17	0.29	2	
85.34	88.39	3.05	2.43	80	I078801	12	0.01	0.02	1380	5.4	1.8	0.42	0.5	3	
88.39	91.44	3.05	2.60	85	I078802	12	0.01	0.02	93	0.6	1.7	0.17	0.3	3	
-	-	-	-	-	I078803	12	1.14	0.75	302	2.28	20	13.35	1.73	512	Standard C-3
91.44	94.49	3.05	2.95	97	I078804	12	0.01	0.06	69	0.89	4.1	0.35	0.58	5	
94.49	97.54	3.05	2.64	87	I078805	12	0.01	0.15	88	1.14	10.5	1.32	1.29	38	
97.54	100.58	3.04	2.86	94	I078806	12	0.02	0.11	126	1.18	7.2	0.71	1.05	25	
100.58	103.63	3.05	2.49	82	I078807	12	0.01	0.04	202	0.84	3.6	2.14	0.48	15	
103.63	106.68	3.05	2.85	93	I078808	12	0.01	0.07	121	0.96	5.4	0.48	0.66	20	
106.68	109.73	3.05	2.81	92	I078809	12	0.01	0.09	151	1.22	5.5	0.58	0.85	4	
109.73	111.95	2.22	1.69	76	I078810	12	0.01	0.08	140	1.73	6	0.64	1.23	4	
111.95	112.60	0.65	0.56	86	I078811	12	0.02	0.17	477	2.79	6.7	0.75	1.4	19	
112.60	114.30	1.70	1.85	109	I078812	12	<0.01	0.04	86	0.87	3.4	0.3	0.58	4	
112.60	114.30	1.70	1.85	109	I078813	12	0.01	0.05	107	0.85	4.1	0.33	0.64	8	Duplicate
114.30	117.35	3.05	2.69	88	I078814	12	0.01	0.06	160	2.18	5.2	0.49	1.01	3	
117.35	120.40	3.05	2.90	95	I078815	12	0.01	0.06	245	3.48	8.9	0.76	1.14	5	
120.40	123.01	2.61	2.25	86	I078816	12	0.02	0.12	207	3.8	8.4	1.23	1.9	4	
123.01	124.20	1.19	1.00	84	I078817	12	0.55	0.66	300	10.5	26.8	3.31	7.74	9	
124.20	126.20	2.00	1.47	74	I078818	12	1.8	0.7	402	13.5	23.3	2.57	10.4	45	
-	-	-	-	-	I078819	12	0.01	0.01	6	0.06	1.3	<0.05	0.06	20	Blank
126.20	128.02	1.82	1.53	84	I078820	12	0.02	0.1	12000	11.8	7.1	2.98	1.6	5	

**SAMPLE LOG**

From (m)	To (m)	Interval (m)	Recovery (m)	Recovery (%)	Sample	Batch	Au (g/t)	Ag (ppm)	As (ppm)	Hg (ppm)	Pb (ppm)	Sb (ppm)	Tl (ppm)	Zn (ppm)	Comments
128.02	131.06	3.04	2.61	86	I078821	12	0.02	0.09	339	2.92	6.7	0.66	1.16	14	
131.06	134.11	3.05	2.45	80	I078822	12	<0.01	0.03	170	1.39	2.2	0.23	0.37	4	
134.11	137.16	3.05	2.69	88	I078823	12	<0.01	0.05	197	1.38	88.6	10.95	0.57	2	
137.16	140.21	3.05	2.77	91	I078824	12	0.01	0.07	172	1.89	5.6	0.45	0.59	3	
140.21	143.26	3.05	2.91	95	I078825	12	0.01	0.09	139	1.93	13.6	2.38	0.77	4	
143.26	146.30	3.04	2.40	79	I078826	12	0.04	0.09	464	4.88	7.6	0.76	1.37	38	
-	-	-	-	-	I078827	12	<0.01	0.04	<5	0.02	2	0.06	0.03	20	Blank
146.30	147.05	0.75	0.52	69	I078828	12	0.07	0.37	3290	84.4	187.5	16.9	6.11	2150	
147.05	149.35	2.30	1.54	67	I078829	12	0.01	0.15	171	3.29	7.1	0.66	1.14	17	
149.35	152.40	3.05	2.81	92	I078830	12	0.05	0.23	537	10.7	391	35.1	2.82	45	
-	-	-	-	-	I078831	12	1.67	32.6	128.5	0.1	7960	28.5	2.45	7220	Standard C-1
152.40	155.45	3.05	2.71	89	I078832	12	0.01	0.31	341	12.3	10.5	0.8	1.48	18	
155.45	158.50	3.05	2.98	98	I078833	13	0.02	0.16	1140	10.9	9.5	1.33	1.65	4	
158.50	161.54	3.04	3.00	99	I078834	13	0.02	0.2	230	6.66	10	1.3	2.19	5	
161.54	164.60	3.06	2.88	94	I078835	13	0.02	0.19	1040	9.9	10	1.78	2.05	4	
164.60	167.64	3.04	2.94	97	I078836	13	0.03	0.23	551	9.6	10.5	1.48	2.22	19	
167.64	170.69	3.05	2.96	97	I078837	13	0.02	0.16	1170	16	11.8	1.4	2.28	3	
170.69	173.74	3.05	2.90	95	I078838	13	0.02	0.12	375	6.25	7.9	0.71	1.34	2	
173.74	176.00	2.26	2.21	98	I078839	13	0.02	0.13	562	40.8	7	0.65	1.47	2	
176.00	177.15	1.15	1.14	99	I078840	13	0.02	0.2	616	53.3	34.8	3.61	2.15	474	
177.15	178.50	1.35	1.35	100	I078841	13	0.01	0.09	15300	6	12	3.47	0.83	20	
-	-	-	-	-	I078842	13	<0.01	0.01	34	0.17	1.4	<0.05	<0.02	16	Blank
178.50	179.83	1.33	1.33	100	I078843	13	0.02	0.12	210	1.42	20.5	0.77	0.92	3	
-	-	-	-	-	I078844	13	7.6	0.4	980	5.75	4.6	16.4	12.95	279	Standard C-5
179.83	182.88	3.05	2.90	95	I078845	13	0.03	0.1	1990	2.65	14.6	0.82	0.85	10	
182.88	185.93	3.05	2.93	96	I078846	13	0.03	0.1	2660	9.8	12.9	1.11	1.19	2	
185.93	188.98	3.05	2.88	94	I078847	13	0.01	0.06	204	3.75	6.8	0.78	0.6	191	
188.98	192.02	3.04	3.05	100	I078848	13	0.01	0.14	60	1.11	12.9	1.69	1.16	6	
188.98	192.02	3.04	2.93	96	I078849	13	<0.01	0.16	47	1.26	12.6	1.87	1.27	5	Duplicate
192.02	195.07	3.05	2.93	96	I078850	13	0.01	0.09	31	0.78	9	1.74	0.85	3	
195.07	198.12	3.05	2.66	87	I078851	13	0.01	0.08	26	1.16	8.2	0.95	0.98	3	
198.12	201.17	3.05	3.05	100	I078852	13	<0.01	0.05	74	15.1	5.2	0.54	0.52	2	
-	-	-	-	-	I078853	13	1.13	0.7	256	2.13	18.1	10.55	1.6	432	Standard C-3
201.17	204.22	3.05	3.00	98	I078853	13	0.04	0.1	468	24.4	9.5	0.71	1.53	3	
204.22	207.26	3.04	2.87	94	I078855	13	0.04	0.2	1110	28.8	15.4	1.26	2.85	7	
207.26	210.31	3.05	2.80	92	I078856	13	0.02	0.13	1650	23.4	15.3	2.19	2.44	5	
210.31	213.36	3.05	2.99	98	I078857	13	0.02	0.09	636	2.93	10.8	0.9	1.39	3	
213.36	216.40	3.04	3.05	100	I078858	13	0.02	0.23	87	5.97	29.5	2.08	2.82	5	
-	-	-	-	-	I078859	13	<0.01	<0.01	10	0.03	1.3	<0.05	0.02	15	Blank
216.40	219.46	3.06	2.83	92	I078860	13	0.02	0.14	947	26.7	20	1.58	2.41	6	
219.46	222.50	3.04	2.78	91	I078861	13	0.01	0.06	105	2.24	6.8	0.79	0.9	6	
222.50	225.55	3.05	3.04	100	I078862	13	<0.01	0.16	84	1.65	8.9	1.63	1.16	3	
225.55	228.60	3.05	2.98	98	I078863	13	0.01	0.13	1320	2.32	6	1.39	1.1	3	
228.60	231.65	3.05	2.85	93	I078864	13	0.01	0.17	492	2.45	5.4	0.78	0.97	3	
231.65	234.70	3.05	2.96	97	I078865	13	0.03	0.14	183	2.65	6.6	0.73	1.28	4	
234.70	237.74	3.04	2.91	96	I078866	13	0.12	0.22	175	3.11	19.3	1.4	2.94	4	
237.74	240.79	3.05	2.92	96	I078867	13	0.02	0.24	92	2.24	16.9	1.91	1.61	4	
240.79	243.84	3.05	3.00	98	I078868	13	0.01	0.19	137	1.61	13.2	1.6	1.49	3	
243.84	246.89	3.05	2.80	92	I078869	14	0.01	0.29	63	1.73	41.4	3.84	1.73	9	
246.89	249.94	3.05	2.90	95	I078870	14	0.01	0.42	103	2.41	38.4	6.17	2.9	12	
249.94	252.98	3.04	3.00	99	I078871	14	0.01	0.17	42	1.24	15.4	2.57	1.12	6	
252.98	256.03	3.05	2.92	96	I078872	14	<0.01	0.18	45	1.05	11	3.19	1.18	6	
256.03	259.08	3.05	2.96	97	I078873	14	0.01	0.18	67	1.55	11.7	2.38	1.17	5	
259.08	262.13	3.05	2.88	94	I078874	14	0.01	0.22	21	0.84	12	3.56	1.18	8	
262.13	265.18	3.05	2.84	93	I078875	14	0.01	0.17	32	0.92	10.4	2.98	1.15	5	
265.18	266.98	1.80	1.79	99	I078876	14	0.01	0.28	53	5.97	101	2.92	1.76	299	
266.98	268.98	2.00	1.88	94	I078877	14	0.01	0.22	50	3.56	218	2.02	1.05	533	
266.98	268.98	2.00	1.88	94	I078878	14	0.01	0.22	64	4.02	216	2.06	1.08	712	Duplicate
268.98	270.25	1.27	1.24	98	I078879	14	<0.01	1.58	367	9.6	2370	5.16	3.12	2270	

From (m)	To (m)	Interval (m)	Recovery (m)	Recovery (%)	Sample	Batch	Au (g/t)	Ag (ppm)	As (ppm)	Hg (ppm)	Pb (ppm)	Sb (ppm)	Tl (ppm)	Zn (ppm)	Comments
270.25	271.27	1.02	0.95	93	I078880	14	0.02	0.39	292	42.9	91.2	3.49	1.64	6190	
271.27	274.32	3.05	2.28	75	I078881	14	0.03	0.54	108	32.2	346	6.2	1.97	9960	
-	-	-	-	-	I078882	14	0.01	0.03	<5	0.17	3.2	0.09	0.04	42	Blank
274.31	276.16	1.85	1.48	80	I078883	14	0.01	0.36	1390	22.7	233	4.5	2.2	2180	
276.16	278.00	1.84	1.70	92	I078884	14	0.03	0.41	271	12.2	364	5.05	3.21	292	
278.00	280.38	2.38	2.26	95	I078885	14	0.12	0.25	109	3.53	78.3	2.35	2.29	126	
-	-	-	-	-	I078886	14	1.5	29.4	140.5	0.13	8210	30.3	2.35	7920	Standard C-1
280.38	282.72	2.34	2.34	100	I078887	14	0.03	152	1360	>100	12700	591	15.6	98800	
-	-	-	-	-	I078888	14	0.01	0.21	<5	0.27	10.4	0.35	0.03	72	Blank
282.72	284.99	2.27	2.13	94	I078889	14	<0.01	2.66	56.5	1.81	1705	19.2	1.8	585	
284.99	286.99	2.00	1.95	98	I078890	14	0.01	0.25	38.6	0.18	21.3	4.09	1.49	30	
286.99	288.75	1.76	1.59	90	I078891	14	<0.01	0.22	14.6	0.19	25	3.44	0.96	55	
288.75	289.36	0.61	0.59	97	I078892	14	<0.01	0.3	19.9	0.1	19.4	4.95	1.11	14	
289.36	291.08	1.72	1.56	91	I078893	14	0.01	0.24	18.4	0.11	18.7	3.51	0.85	28	
291.08	294.13	3.05	2.98	98	I078894	14	<0.01	0.13	11.6	0.08	14.6	2.39	0.89	23	
294.13	297.18	3.05	3.02	99	I078895	14	<0.01	0.05	2	0.05	10.9	0.46	0.71	41	
297.18	300.23	3.05	2.94	96	I078896	14	<0.01	0.04	2	0.03	7.4	0.44	0.77	38	

## CRAG PROPERTY - MIDAS TOUCH PROJECT

Grid East	Grid North	Easting	Northing	Elev. (m)	Depth (m)
	585922	7112980		821	237.74

**ZONE:** Crag \_\_\_\_\_

**SECTION:** \_\_\_\_\_

**HOLE:** C11-06 \_\_\_\_\_

**CLAIM:** \_\_\_\_\_

Contractor: Beaudoin

Drill: \_\_\_\_\_

Core size: NTW

Casing depth: \_\_\_\_\_ in/out

Drilling dates: \_\_\_\_\_

Geology logged by: K. Unger

SURVEY							
Depth (m)	Azimuth	Dip	Method	Depth (m)	Azimuth	Dip	Method
0	359	-50	Compass				

**TARGET:** \_\_\_\_\_

SUMMARY				
From (m)	To (m)	Interval	Unit	Comments
0.00	36.75	36.75	OVB	OVB/casing, no recovery
3.66	36.75	33.09	DST	variably BX and bedded, MG DST, ARG and trace Rg.
36.78	39.72	2.94	VOL	Light green-grey, FG to CG VOL.
39.62	50.68	11.06	DST	MG, variably BX DST with intervals of bedded DST
50.68	67.37	16.69	SLT	Black, strongly deformed, interbedded SLT (shear?)
67.37	204.30	136.93	DST	BX DST with intermittent ARG, trace Rg and Py
204.30	208.12	3.82	DST	tBX-cBX DST, Sp + trace Gn along BX structures.
208.12	212.60	4.48	DST	BX DST with intermittent ARG, trace Sp.
212.60	237.74	25.14	SLT	FG to MG SLT with interbeds of fine sands

SAMPLES
Numbers: I078897 to I0789000, I358351 to I358355
Total: <u>109</u>
Batch: <u>14, 15, 16, 17</u>
Date Sent: _____
Certificate: _____

COMMENTS

From (m)	To (m)	Interval (m)	Recovery (m)	Recover (%)	RQD (m)	RQD (%)	HCI	Reactivity	Weathering	Hardness	DESCRIPTION
3.66	6.10	3.04	1.30	43	0.00	0			SW	MS	
6.10	9.14	3.04	2.76	91	0.50	16			SW	MS	
9.14	12.19	3.05	2.65	87	0.34	11			FR	MS	
12.19	15.24	3.05	2.96	97	1.47	48			FR	S	
15.24	18.29	3.05	3.01	99	2.59	85			FR	MS	
18.29	21.34	3.05	2.92	96	1.71	56			FR	MS	
21.34	24.38	3.04	2.83	93	2.06	68			FR	MS	
24.38	27.43	3.05	2.95	97	1.48	49			FR	S	
27.43	30.48	3.05	2.35	77	0.50	16			FR	MS	
30.48	33.53	3.05	3.02	99	1.53	50			FR	MS	
33.53	36.58	3.05	2.99	98	0.86	28			FR	MS	
36.58	39.62	3.04	3.00	99	2.31	76			FR	ES	
39.62	42.67	3.05	3.03	99	1.41	46			FR	MS	
42.67	45.72	3.05	3.05	100	1.08	35			FR	S	
45.72	48.77	3.05	2.69	88	1.01	33			FR	S	
48.77	51.82	3.05	2.46	81	1.03	34			FR	MS	
51.82	54.86	3.04	2.84	93	1.75	58			FR	MS	
54.86	57.91	3.05	2.00	66	1.10	36			FR	MS	
57.91	60.96	3.04	2.74	90	0.93	31			FR	MS	
60.96	64.01	3.05	2.66	87	1.09	36			FR	MS	
64.01	67.06	3.05	3.00	98	1.69	55			FR	MS	
67.06	70.10	3.04	3.04	100	1.90	63			FR	S	
70.10	73.15	3.05	2.74	90	1.64	54			FR	MS	
73.15	76.20	3.05	2.54	83	1.36	45			FR	MS	
76.20	79.25	3.05	2.58	85	1.80	59			FR	MS	
79.25	82.30	3.05	2.51	82	1.29	42			FR	MS	
82.30	85.34	3.04	2.83	93	1.89	62			FR	MS	
85.34	86.87	1.53	1.53	100	0.80	52			FR	MS	
86.87	89.92	3.05	2.00	66	0.13	4			FR	MS	
89.92	92.96	3.04	2.43	80	1.18	39			FR	MS	
92.96	96.01	3.05	3.05	100	1.15	38			FR	MS	
96.01	99.06	3.05	3.03	99	2.48	81			FR	MS	
99.06	102.11	3.05	2.80	92	1.67	55			FR	MS	
102.11	105.16	3.04	2.83	93	0.98	32			FR	MS	
105.16	108.20	3.04	2.60	86	1.11	37			FR	MS	
108.20	111.25	3.05	2.56	84	1.50	49			FR	MS	
111.25	114.30	3.05	2.96	97	2.23	73			FR	MS	
114.30	117.35	3.05	2.97	97	2.00	66			FR	MS	
117.35	120.40	3.05	2.48	81	1.39	46			FR	MS	
120.40	121.92	1.52	1.52	100	1.46	96			FR	MS	
121.92	124.97	3.05	3.00	98	1.83	60			FR	MS	
124.97	128.02	3.05	2.93	96	0.98	32			FR	MS	
128.02	131.06	3.04	3.00	99	1.49	49			FR	MS	
131.06	134.11	3.05	2.90	95	0.77	25			FR	MS	
134.11	137.16	3.05	2.63	86	1.87	61			FR	MS	
137.16	140.21	3.05	2.93	96	1.59	52			FR	MS	

From (m)	To (m)	Interval (m)	Recovery (m)	Recover (%)	RQD (m)	RQD (%)	HCI	Reactivity	Weathering	Hardness	DESCRIPTION
140.21	143.26	3.05	3.05	100	1.08	35			FR	MS	
143.26	146.30	3.04	2.90	95	2.04	67			FR	MS	
146.30	149.35	3.05	2.80	92	1.15	38			FR	MS	
149.35	152.40	3.05	2.95	97	2.01	66			FR	MS	
152.40	155.45	3.05	2.95	97	2.08	68			FR	MS	
155.45	158.50	3.05	2.36	77	1.70	56			FR	MS	
158.50	161.54	3.04	2.89	95	2.20	72			FR	S	
161.54	164.59	3.05	3.05	100	2.23	73			FR	MS	
164.59	167.64	3.05	3.01	99	2.83	93			FR	MS	
167.64	170.69	3.05	2.95	97	2.73	90			FR	MS	
170.69	173.74	3.05	3.03	99	2.97	97			FR	MS	
173.74	176.78	3.04	2.83	93	1.90	63			FR	MS	
176.78	179.83	3.05	2.85	93	2.57	84			FR	MS	
179.83	181.36	1.53	1.53	100	1.53	100			FR	MS	
181.36	184.40	3.04	2.78	91	2.56	84			FR	MS	
184.40	187.45	3.05	3.05	100	2.37	78			FR	MS	
187.45	190.50	3.05	3.02	99	2.55	84			FR	MS	
190.50	193.55	3.05	2.77	91	1.98	65			FR	MS	
193.55	196.60	3.05	3.05	100	2.10	69			FR	MS	
196.60	199.64	3.04	2.90	95	2.39	79			FR	MS	
199.64	202.69	3.05	3.04	100	2.39	78			FR	MS	
202.69	205.74	3.05	3.04	100	2.13	70			FR	MS	
205.74	208.79	3.05	2.84	93	2.25	74			FR	MS	
208.79	211.84	3.05	3.02	99	2.39	78			FR	MS	
211.84	214.88	3.04	2.91	96	1.86	61			FR	MS	
214.88	217.93	3.05	2.40	79	2.33	76			FR	MS	
217.93	220.98	3.05	2.94	96	0.64	21			FR	MS	
220.98	224.03	3.05	2.99	98	1.65	54			FR	MS	
224.03	227.08	3.05	3.00	98	2.33	76			FR	MS	
227.08	230.12	3.05	2.90	95	1.97	65			FR	MS	
230.12	233.17	3.05	2.93	96	2.62	86			FR	MS	
233.31	236.22	2.91	2.91	100	1.70	58			FR	MS	
236.22	237.74	1.52	1.52	100	0.45	30			FR	W	



**Hole: C 11-06**

Box #	From (m)	To (m)	Photo Taken
1	3.66	8.94	x
2	8.94	13.60	x
3	13.60	19.11	x
4	19.11	24.63	x
5	24.63	29.46	x
6	29.46	34.70	x
7	34.70	39.80	x
8	39.80	45.33	x
9	45.33	50.01	x
10	50.01	55.46	x
11	55.46	60.51	x
12	60.51	65.50	x
13	65.50	70.63	x
14	70.63	75.53	x
15	75.53	80.38	x
16	80.30	85.48	x
17	85.48	90.81	x
18	90.81	96.01	x
19	96.01	101.35	x
20	101.35	106.15	x
21	106.15	110.98	x
22	110.98	116.20	
23	116.20	121.28	

**Page 4 of 12**

Box #	From (m)	To (m)	Photo Taken
24	121.28	126.35	x
25	126.35	131.06	x
26	131.06	136.11	x
27	136.11	141.32	x
28	141.32	146.53	x
29	146.53	151.43	x
30	151.43	156.66	x
31	156.66	161.87	x
32	161.87	162.40	x
33	167.40	172.69	x
34	172.69	177.57	x
35	177.57	182.92	x
36	182.92	188.20	x
37	188.20	193.55	x
38	193.55	198.62	x
39	198.62	203.94	
40	203.94	209.08	
41	209.08	213.24	
42	213.24	217.13	
43	217.13	221.78	
44	221.78	225.80	
45	225.80	229.94	
46	229.94	233.64	
47	233.64	237.74	

**BOX LOG**

CONTACT LOG

Depth (m)	DESCRIPTION
36.78	35 degrees TCA, 90 degrees to BD, DST-VOL contact. \
50.68	Rubbly clay altered core at contact, ARG alteration grey DST with flecks of Rg and smears of ASO
	above black, clay altered unit with calcareous interbeds.
67.37	Sharp clay alteration on contact with interbedded calcareous silts and clay with DST below, irregular,
	no measurable orientation.
160.99	CN between clastic DST and dark grey DST with undulate fabric, irregular but general orientation 30 degrees TCA,
	parallel with bedding/foliation fabric.
213.76	CN diffuse, deformed "flames" of SLT and mixed up DST.

INTERVAL			LITHOLOGY					ALTERATION		MINERALS		DESCRIPTION	Photo
Type	From (m)	To (m)	Unit	Grain Size	Shade	Colour	Texture	Type	Intensity	Type	Conc. (%)		
G	3.66	36.75	DST	MG	MD LT	GY GY	MG	ARG	2	Rg Py	0.05 0.01	Medium grey, variably BX and bedded, MG DST with variable ARG alteration intermittently throughout. White, CG to MG dolomite variably brecciates core from sBX to narrow parallel fractures. Trace RG associated with intervals of ARG alteration. Trace Py is present as narrow, sinuous metallic yellow stringers throughout.	
D	3.66	31.90	DST	MG	MD LT	GY GY	MG	WEA	2			Patchy weathering decreasing with depth, brown to brown-grey coatings on fractures and gringy green to scab-red where ARG and Rg are present. Weathering absent below 31.90 m.	
D	25.46	35.40	DST	MG	MD LT	GY GY	MG FG	ARG ASO	3 1	Rg FI	0.5 0.01	Medium to light grey, variably argillic, variably BX DST with trace Rg as smears on fracture faces to replacement/fracture seals. Rg strongly associated with light to dark grey ARG alteration as coarse, brilliant red crystals and dull, platy coatings on fracture faces. Core is rubbly where ARG is strongest, appearing as MG, bleached to FG clays with cBX. White dolomite BX is variable, parallel fractures to sBX with intermittent black cBX overprints. Rare, CG, soft, translucent fluorite(?) with CG Rg in open cavity with ARG. ASO alteration is seen where weathering has reached fractures with Rg. ICN gradational, Rg becomes absent below 35.40 m.	
G	36.78	39.72	VOL	MG	LT LT	GN GY		BLE	3			Light green-grey, FG to CG VOL with dolomite-filled amygdules that give core a spotted appearance. Core is FG to CG with intermittent, tabular phenocrysts of soft, creamy minerals (clay altered feldspar?) to small, <1 mm assicular needles throughout. A parallel fabric is seen in amygdule orientation and elongation.	
G	39.62	50.68	DST	MG	MD DK	GY GY	MG	ARG	1	Rg Om	0.1 0.1	Medium to dark grey, MG, variably BX DST with intermittent intervals of bedded DST with thin laminations of dark and medium grey DST. White dolomite BX is intermittent, generally increasing with depth in frequency and intensity. Weak ARG present on fracture faces, generally where BX is strongest. Trace Rg and Om is present with ARG and strongly BX DST.	
D	46.30	50.68	DST	MG	MD DK	GY GY	MG	ARG	3	Rg Om	0.5 0.5	Medium to dark grey, variably BX, ARG altered DST. BX and ARG increase with depth in strength and frequency. Rg and Om present with clay lined fractures crosscutting clastic, sBX-like DST.	
G	50.68	67.37	SLT	FG	DK	GY BK	MG FG	ARG	4	Py	0.1	Black to dark grey, strongly deformed, interbedded SLT and carbonate. Calcareous carbonate interbeds are tabular to folded, forming matrix supported CGL with FG, black clay altered matrix. vFG yellow Py flecks are disseminated throughout black matrix. ARG alteration is variable, weak to locally intense over intervals of 25 to 30 cm.	
G	67.37	213.76	DST	MG	MD DK	GY GY	MG	ARG	1	Rg Py	0.01 0.01	Medium to dark grey, variably BX DST with weak ARG alteration and trace Rg and Py. A few scattered stylolites are seen on margins between MG bedded and light grey, patchy DST. Trace Rg present on fracture faces as dull orange to rare, brilliant red MG crystals. Py seen as thin, brassy, metallic bedding parallel bands to sinuous veinlets of yellow-brown FG crystals. A few scattered vugs host toothy dolomite on cavity walls with rare silvery balls of pyrobitumen.	
D	67.37	76.79	DST	MG	MD DK	GY GY		ARG	2	Rg Om	0.1 0.1	Medium to dark grey, variably BX DST with trace Rg and Om on fracture faces. Weak ARG present on fracture faces and partially filling cavities where ARG is strongest. ARG intensity increases where cBX textures dominate, with clay lined fractures along cBX structures. Intermittent bands of clastic DST present, light grey angular clasts <2 cm in size in MG, medium grey DST matrix.	

INTERVAL			LITHOLOGY					ALTERATION		MINERALS		DESCRIPTION	Photo
Type	From (m)	To (m)	Unit	Grain Size	Shade	Colour	Texture	Type	Intensity	Type	Conc. (%)		
D	89.23	90.08	DST		MD DK	GY GY		ARG ASO	4 1			Medium to dark grey DST, rubble and grit with strong ARG alteration with clay coatings on rubble to seams up to 9 cm wide. Trace ASO alteration is present where clay alteration is strongest as grungy yellow-grey smears. FLT?	
D	92.36	93.19	DST	MG	MD LT	GY GY	MG CG	ARG	1	Rg	0.1	Medium grey rubbly to grit DST with weak ARG, powdery clay along margins of rubble clasts. Trace Rg along fractures and clasts with grungy grey-yellow smears. FLT?	
D	101.77	103.58	DST	MG	MD LT	GY GY	MG CG	ARG	1	Rg	0.5	Medium grey, rubbly to grit DST with trace Rg along fractures. Rg strongest where cBX textures are strongest, replacing along irregularly oriented cBX structures. Weak ARG alteration seen on fracture faces as soft, powdery coatings with Rg.	
D	121.92	127.84	DST	MG	MD DK	GY GY		ASO ARG	1 1			Becomes interbedded, shallow bedding orientation. Fabric weakly undulose, defined by narrow, planar to sinuous dark grey, near stylolitic structures. Weak ARG seen with narrow, clay lined fractures along bedding margins.	
D	140.00	141.75	DST		MD DK	GY GY	MG MG	MBL	3			Medium to dark grey MG DST with dark grey, semi-rounded to angular clasts supported by MG, medium grey DST matrix. Core exhibits sucrosic MBL texture with gradational contacts but lacks a marble banding fabric.	
D	146.04	153.00	DST		MD	GY	MG	SIL	2			Medium grey, MG DST with intermittent vugs up to 10 cm in size hosting bladed dolomite on cavity walls. Core is pitted throughout, fizzing strongly when scratched. A few vugs host oily, brittle pyrobitumen with qz and graphite.	
D	153.00	160.99	DST		MD DK	GY GY				Py	0.01	medium to dark grey, clastic DST with a few scattered patches of coarse, white dolomite and grey quartz. Clasts randomly oriented, polyolithic with some clasts exhibiting bedding. Trace pyrobitumen with patchy dolomite and quartz. Trace brown-yellow Py present as irregular blobs and stringers with Qz.	
D	176.78	212.60	DST	MG	MD	GY		SIL ARG	3 1	Sp Py	0.5 0.1	Sp mineralization is present, yellow spahalerite with trace Gn as irregular masses with CG dolomite and intermittent veinlets generally orthogonal to core axis. Core is competent to blocky. Trace Py with undulate, very soft black clay structures crosscut Sp veinlets. Core is harder than typical; SIL is variable with narrow, grey Qz crackling present where SIL strongest. DST variably BX from crackle to white solution dolomite breccias. Sulphide mineralization most strongly associated with cBX textures. Rare brilliant red Rg present on fractures as crystals with white clay.	
										Gn Rg	0.05 0.01		
D	204.30	208.12	DST	MG	MD DK	GY GY		SIL	3	Sp Gn	1 0.1	tBX to cBX, medium to dark grey DST with Sp and trace Gn MX along breccia structures. Rg is trace, present on fracture faces through tBX with white and dark grey clays. Yellow and brown Sp present as MG to CG replacements preferential to cBX and tBX structures with soft silvery white blebs of a metallic sulphide (Gn? Bi?) Py with black clay structures crosscutting Sp as FG disseminations in bands <1mm wide running parallel with black clay. tBX DST is angular, polyclastic, <1 to 2 cm in size with a dark grey matrix. BX is strong, gradation from tBX to mBX to cBX and decreasing further out. tBX from 204.30 to 204.77 m.	
										Py Rg	0.1 0.05		

INTERVAL			LITHOLOGY					ALTERATION		MINERALS		DESCRIPTION	Photo
Type	From (m)	To (m)	Unit	Grain Size	Shade	Colour	Texture	Type	Intensity	Type	Conc. (%)		
G	212.60	237.74	SLT	FG	DK MD	GY GY	FG MG	ARG	2	Py	0.1	Dark to medium grey, FG to MG SLT with interbeds of fine sands. ARG alteration variable, present as bands of medium grey soft clay along bedding or where core appears deformed and broken. Some rounded masses and irregular of white Qz and soft, creamy yellow mineral that doesn't react with HCl (Sp? magnesite?) Some silty beds of soft grey-green rock between wider bands of black silt. Interbeds of sandstone of variable thickness, 1 mm to 1.7 mm in thickness. Trace Py present as bedding parallel, bright, metallic yellow blebs and stringers.	
D	216.27	218.60	SST	FG	LT	BK GY	MG MG					Dark to medium grey, fine sandstone that appears crystalline under handlens (basalt?), with a pepper and salt appearance. A few, rare black 1 mm to 3 mm interbeds scattered throughout, increasing in frequency with depth.	
D	232.04	234.80	CGL	CG	MD	WT GY	CG MG					White to grey, coarse grained Qz pebble conglomerate, poorly sorted <1 mm sand grains to 9 mm angular to subrounded pebbles. 2 beds of coarsening upward pebble conglomerate divided by an irregular black silt bed at 253.75 m.	
D	236.74	237.74	SLT	FG	DK MD	GY GY	FG FG	ARG				Black to medium grey SLT with irregular orientation, seams of grey soft clay alteration commonly along bedding planes and irregular masses of white dolomite and yellow, soft, nonfizzing ankerite (sphalerite?).	

2° Structure Type	From (m)	To (m)	Attitude (TCA)	Attitude (TRFE)	Count	MINERALS		DESCRIPTION	Photo
						Type	Conc. (%)		
BD	3.66	35.40	60					Intermittent bedding textures throughout, some undulate, 55-65 degrees TCA.	
FR	14.20	25.30	35	200				Preferential orientation in white dolomite fracture fills, 30-40 degrees TCA, ~200 degrees to BD. Up to 30 per meter.	
FR	25.46	35.40	35	190	19	Rg		Rg filled fractures, 30 to 40 degrees TCA, 180 to 200 degrees to BD.	
FR	26.70		35			Rg FI		Irregular fractures, 30 to 40 degrees TCA with coarse, euhedral yellow fluorite and pearly talc.	
BD	40.10	42.20	65					Bedding broken by intermittent dolomite BX, 60 to 65 degrees TCA.	
VT	40.10	42.20	65	0				Dolomite BX, major orientation 65 degrees TCA, 0 degrees to BD.	
VT	40.10	42.20	60	180				2nd dolomite BX orientation, veinlets 60 degrees TCA, 180 degrees to BD.	
FR	48.80	50.68	70	n/a	8			Rg fractures following preferential cBX fracture orientation, 70 degrees TCA.	
FR	48.80	50.68	45	n/a	3			2nd orientation of Rg fractures, 45 degrees TCA.	
BD	50.68	67.37	60					Variable bedding, broken and deformed beds as shallow as 35 degrees TCA but 60 degrees where bedding fabric is competent and strong.	
FR	68.60	78.10	35	n/a	16			Rg lined fractures, decreasing with depth. Rg present as MG grains to dull platy coatings, 30-40 degrees TCA. Some orientations of Rg fractures shallower and more irregular.	
FR	99.78		45	n/a				Rg and dark clay lined fracture, 20 degrees TCA, MG to CG pastel orange to brilliant red Rg.	
VT	97.98		20					Open space bands at 97.98 m with CG prismatic Qz, soft white clay (illite?) and black, oily brittle pyrobitumen. Rare flecks of soft, red Rg present on some surfaces of Qz.	
FR	102.77	103.58	40		12			Irregular rough fractures with Rg and clay linings, 30 to 50 degrees TCA, commonly pointing uphole. Rg present as pastel orange to brilliant red MG-CG crystals.	
FR	106.65							Rg coatings on broken rubble, variably oriented, .5 mm thick platy coatings.	
BD	121.92	127.84	10					Weakly undulate bedding, 10 degrees TCA, defined by narrow, dark grey <1 mm thick structures throughout MG, medium grey DST	
FR	121.92	217.84	30	90	21			White crack sealed fractures, dolomitic, MG, <1 mm to 2 mm wide, 20-35 degrees TCA, 90 degrees to BD.	
FR	121.92	127.84	45	270	9			2nd orientation of white fracture fills, 30-60 degrees TCA, 270 degrees to BD.	
VN	154.55		45	n/a		Py	1	1.7 cmwide white dolomite-Qz vein with grey Qz core and irregular pyrite margins of FG, yellow-brown stringers and blebs. Vein oriented 45 degrees TCA.	

SECONDARY STRUCTURE LOG



From (m)	To (m)	Interval (m)	Recovery (m)	Recovery (%)	Sample	Batch	Au (g/t)	Ag (ppm)	As (ppm)	Hg (ppm)	Pb (ppm)	Sb (ppm)	Tl (ppm)	Zn (ppm)	Comments
6.10	9.14	3.04	2.76	91	1078897	14	0.01	0.34	44	1.29	13.5	1.81	1.51	156	
9.14	12.19	3.05	2.65	87	1078898	14	0.01	0.32	61	2.09	16.6	1.63	1.82	54	
12.19	15.24	3.05	2.96	97	1078899	14	0.01	0.3	51	1.65	16.9	1.76	1.82	12	
15.24	18.29	3.05	3.01	99	1078900	14	<0.01	0.3	18	0.35	12.4	1.85	1.25	9	
18.29	21.34	3.05	2.92	96	1078901	14	<0.01	0.29	54	0.96	13.2	1.39	1.28	5	
-	-	-	-	-	1078902	14	1.21	0.7	273	2.18	19	12.15	1.66	465	Standard C-3
21.34	24.38	3.04	2.83	93	1078903	14	<0.01	0.33	55	1.24	17.6	1.68	1.23	7	
24.38	25.46	1.08	1.06	98	1078904	14	<0.01	0.27	78	1.65	11.7	1.26	1.2	5	
25.46	27.43	1.97	1.76	89	1078905	15	<0.01	0.44	3050	12.9	38.3	1.84	0.98	20	
-	-	-	-	-	1078906	15	7.75	0.43	946	5.86	4.1	17.2	11.7	259	Standard C-5
27.43	30.48	3.05	2.35	77	1078907	15	0.01	0.15	1740	61.7	6.5	0.76	0.59	<2	
30.48	33.53	3.05	3.02	99	1078908	15	0.01	0.14	116	13.1	7.8	0.63	0.86	11	
33.53	35.40	1.87	1.77	95	1078909	15	0.01	0.19	1480	3.57	8.4	1.32	1.24	<2	
35.40	36.78	1.38	1.37	99	1078910	15	0.01	0.07	78	0.98	3.7	0.45	0.43	<2	
36.78	39.62	2.84	2.80	99	1078911	15	<0.01	0.29	130	3.1	16.2	8.51	2.47	<2	
39.62	42.67	3.05	3.03	99	1078912	15	<0.01	0.18	36	0.61	3.6	0.58	0.45	2	
42.67	45.72	3.05	3.05	100	1078913	15	<0.01	0.09	39	0.75	5.3	0.65	0.38	<2	
45.72	46.30	0.58	0.58	100	1078914	15	<0.01	0.05	77	4.24	2.2	0.22	0.23	2	
46.30	48.77	2.47	2.16	87	1078915	15	0.01	0.05	401	3.9	2.5	0.41	0.62	<2	
48.77	50.68	1.91	1.74	91	1078916	15	0.07	0.14	1080	18.3	9	1.58	2.79	13	
-	-	-	-	-	1078917	15	<0.01	0.02	7	0.11	1.4	<0.05	0.02	14	Blank
50.68	51.82	1.14	1.10	96	1078918	15	0.07	0.37	285	9.4	57.3	4.8	9.57	32	
51.82	54.86	3.04	2.46	81	1078919	15	0.01	0.16	105	3.83	41.9	0.83	5.38	56	
54.86	57.91	3.05	2.84	93	1078920	15	<0.01	0.08	45	0.47	23.5	0.23	3.31	41	
57.91	60.96	3.05	2.00	66	1078921	15	0.01	0.09	37.2	0.24	29	0.25	2.21	56	
-	-	-	-	-	1078922	15	<0.01	0.01	<5	0.01	1.8	<0.05	0.02	15	Blank
-	-	-	-	-	1078923	15	3.9	1.46	739	5.12	19	26.1	5.31	147	Standard C-4
60.96	64.01	3.05	2.66	87	1078924	15	0.01	0.12	36.4	0.53	36.9	0.27	2.69	100	
64.01	65.51	1.50	1.50	100	1078925	15	0.01	0.04	27	0.18	18.7	0.2	0.83	35	
65.51	67.37	1.86	1.86	100	1078926	15	0.01	0.05	311	22.1	16.6	0.5	2.48	182	
67.37	70.10	2.73	2.50	92	1078927	15	0.03	0.04	681	23.1	9.4	0.52	1.17	4	
70.10	73.15	3.05	2.54	83	1078928	15	0.06	0.04	2330	28.7	9.6	1.13	1.35	35	
73.15	76.20	3.05	2.54	83	1078929	15	0.01	0.04	1010	12.8	1.6	0.45	0.68	147	
76.20	79.25	3.05	2.58	85	1078930	15	0.01	0.05	294	7.32	2.9	0.34	0.79	19	
79.25	82.30	3.05	2.51	82	1078931	15	0.01	0.06	224	9.5	3.9	0.5	1.72	5	
82.30	85.34	3.04	2.83	93	1078932	15	0.01	0.07	186	5.5	5.8	0.56	0.8	2	
85.34	86.87	1.53	1.50	98	1078933	15	0.01	0.1	73	2.26	5.2	0.8	0.89	2	
86.87	89.23	2.36	2.00	85	1078934	15	0.02	0.07	64	2.72	7.1	0.44	1.81	11	
89.23	90.08	0.85	0.45	53	1078935	15	0.03	0.15	57	4.94	8	0.57	0.98	26	
90.08	92.36	2.28	2.25	99	1078936	15	0.02	0.1	74	2.88	9	0.95	1.47	76	
92.36	93.19	0.83	0.55	66	1078937	15	0.04	0.08	166	7.63	4	1.01	1.16	112	
93.19	96.01	2.82	2.77	98	1078938	15	0.03	0.19	322	8.62	9.7	1.24	2.1	18	
-	-	-	-	-	1078939	15	0.02	0.14	267	6.66	6.7	0.99	1.64	13	Duplicate
96.01	99.06	3.05	3.03	99	1078940	15	0.01	0.05	158	1.17	2.3	0.28	0.31	2	
99.06	101.77	2.71	2.48	92	1078941	16	0.01	0.08	1150	22.5	5.2	0.62	0.64	4210	
101.77	103.58	1.81	1.68	93	1078942	16	0.02	0.23	16000	>100	282	29.6	4.24	152	
103.58	105.16	1.58	1.25	79	1078943	16	0.01	0.09	456	9	7	0.71	1.1	7	
105.16	108.20	3.04	2.60	86	1078944	16	0.01	0.03	271	2.76	2.4	0.26	0.4	131	
108.20	111.25	3.05	2.56	84	1078945	16	0.03	0.18	247	4.6	11.8	1.03	1.68	3	
111.25	114.30	3.05	2.96	97	1078946	16	0.02	0.03	80	0.94	1.8	0.24	0.33	2	
114.30	117.35	3.05	2.97	97	1078947	16	0.05	0.15	158	2.78	18.5	0.97	1.88	5	
117.35	120.40	3.05	2.98	98	1078948	16	0.01	0.1	57	0.77	13.1	0.93	0.48	2	
120.40	121.92	1.52	1.30	86	1078949	16	0.01	0.1	84	0.29	3.4	0.51	0.26	<2	
-	-	-	-	-	1078950	16	0.01	0.06	59	0.37	3	0.37	0.27	<2	Duplicate
121.92	124.97	3.05	3.00	98	1078951	16	0.01	0.11	40	0.59	4.9	0.65	0.47	6	
124.97	128.02	3.05	2.93	96	1078952	16	0.01	0.09	48	0.71	6	0.51	0.45	5	

## SAMPLE LOG



From (m)	To (m)	Interval (m)	Recovery (m)	Recovery (%)	Sample	Batch	Au (g/t)	Ag (ppm)	As (ppm)	Hg (ppm)	Pb (ppm)	Sb (ppm)	Tl (ppm)	Zn (ppm)	Comments
128.02	131.06	3.04	3.00	99	1078953	16	0.01	0.03	18	0.26	24.9	0.24	0.11	3	
131.06	134.11	3.05	2.90	95	1078954	16	0.01	0.01	14	0.22	0.8	0.19	0.06	21	
134.11	137.16	3.05	2.63	86	1078955	16	0.01	0.01	12	1.03	1	0.17	0.09	40	
137.16	140.21	3.05	3.05	100	1078956	16	0.01	0.01	13	0.15	0.7	0.13	0.06	53	
140.21	143.26	3.05	2.90	95	1078957	16	0.01	0.01	9	0.32	1.9	0.15	0.11	363	
143.26	146.04	2.78	2.78	100	1078958	16	0.01	0.02	45	0.3	7.6	0.25	0.16	67	
146.04	149.00	2.96	2.95	100	1078959	16	0.03	0.05	37	0.71	2.4	0.34	0.61	73	
-	-	#####	-	-	1078960	16	<0.01	0.01	<5	0.03	1.2	<0.05	<0.02	18	Blank
149.00	151.00	2.00	2.00	100	1078961	16	0.01	0.02	27	0.16	1.4	0.16	0.12	35	
151.00	153.00	2.00	1.90	95	1078962	16	0.01	0.02	41	0.3	1.4	0.2	0.22	59	
153.00	155.45	2.45	2.40	98	1078963	16	0.01	0.07	44	0.94	6.9	0.35	0.44	725	
155.45	158.50	3.05	2.36	77	1078964	16	0.01	0.02	24	0.39	2.1	0.26	0.27	70	
-	-	#####	-	-	1078965	16	1.15	0.76	272	2.38	19	12.15	1.63	461	Standard C-3
158.50	161.54	3.04	2.89	95	1078966	16	0.01	0.08	28	0.78	12.2	0.36	0.59	42	
161.54	164.59	3.05	3.05	100	1078967	16	0.02	0.8	101	3.68	264	4.22	2.71	1940	
164.59	167.64	3.05	3.01	99	1078968	16	0.01	0.6	42	1.7	129	3.36	1.27	1820	
-	-	#####	-	-	1078969	16	0.29	96.1	218	1.33	9340	418	0.48	4760	Standard C-2
167.64	170.69	3.05	2.95	97	1078970	16	0.01	0.63	38	1.41	31.8	3.52	1.61	23	
170.69	173.74	3.05	3.03	99	1078971	16	0.01	0.48	45	1.38	126.5	3.38	1.35	517	
173.74	176.78	3.04	2.83	93	1078972	16	0.01	1.25	103	3.18	443	8.81	2.86	2140	
-	-	#####	-	-	1078973	16	<0.01	0.02	<5	0.03	3.3	0.09	0.03	21	Blank
176.78	179.83	3.05	2.85	93	1078974	16	<0.01	10.35	40	5.81	7540	48.9	1.86	17950	
179.83	181.36	1.53	1.53	100	1078975	16	0.01	2.2	25	1.08	1635	12	0.92	2080	
181.36	182.88	1.52	1.41	93	1078976	16	<0.01	0.22	19	0.33	91.3	1.15	0.5	369	
182.88	184.40	1.52	1.43	94	1078977	17	0.01	0.38	26	1.24	77.7	4.99	1.27	2460	
184.40	187.45	3.05	3.05	100	1078978	17	0.01	0.33	55	1.56	137	10.75	1.28	201	
187.45	190.50	3.05	3.02	99	1078979	17	<0.01	0.93	52	4.35	262	10.9	0.95	11700	
190.50	193.55	3.05	2.77	91	1078980	17	<0.01	0.79	54	2.3	468	6.15	1.4	3820	
193.55	196.60	3.05	3.05	100	1078981	17	<0.01	4.76	81	8.18	4210	26.5	1.91	29900	
-	-	#####	-	-	1078982	17	<0.01	3.99	76	4.1	4650	15.3	1.95	8940	Duplicate
196.60	199.64	3.04	2.90	95	1078983	17	<0.01	0.99	67	2.13	1005	4.9	1.72	3960	
-	-	#####	-	-	1078984	17	1.42	28.8	125.5	0.11	8350	31.6	2.3	7660	Standard C-1
199.64	202.69	3.05	3.04	100	1078985	17	0.01	2.88	241	5.75	3760	12.95	7.27	5100	
-	-	#####	-	-	1078986	17	<0.01	0.03	<5	0.02	16.7	0.1	0.05	45	Blank
202.69	204.30	1.61	1.56	97	1078987	17	0.01	1.2	192	6.54	1235	7.11	3.85	5760	
204.30	204.80	0.50	0.50	100	1078988	17	0.02	9.54	1450	26.4	13150	42.6	40.4	28800	
204.80	205.74	0.94	0.83	88	1078989	17	0.01	16.1	936	32.3	21500	78.1	25.5	54700	
205.74	207.00	1.26	1.15	91	1078990	17	0.01	5.93	395	15.5	8760	42.5	17.6	28000	
207.00	208.10	1.10	1.05	95	1078991	17	0.01	1.31	84	4.96	656	14.1	1.72	19200	
208.10	208.80	0.70	0.63	90	1078992	17	<0.01	1.87	178	2.52	1335	10.6	4.95	3100	
208.80	211.84	3.04	3.02	99	1078993	17	<0.01	1.79	171	3.45	2530	6.5	2.96	11200	
-	-	#####	-	-	1078994	17	<0.01	0.03	<5	0.03	20.1	0.11	0.06	71	Blank
211.84	213.76	1.92	1.90	99	1078995	17	<0.01	0.33	20	0.41	191	1.85	0.64	2660	
213.76	216.27	2.51	2.43	97	1078996	17	<0.01	0.16	25.5	0.2	21.4	3.42	1.68	115	
216.27	218.60	2.33	2.02	87	1078997	17	<0.01	0.11	11.5	0.06	21.9	2.5	1.08	32	
218.60	220.98	2.38	2.30	97	1078998	17	<0.01	0.09	10.8	0.05	22.2	0.69	1.29	69	
220.98	224.03	3.05	2.99	98	1078999	17	<0.01	0.09	7.2	0.04	25.4	0.44	1.27	62	
224.03	227.08	3.05	3.00	98	1079000	17	<0.01	0.02	4.9	0.05	19.2	0.8	1.06	72	
227.08	230.12	3.04	2.90	95	1358351	17	<0.01	<0.01	1.1	0.02	8.7	0.34	0.82	56	
230.12	232.04	1.92	1.82	95	1358352	17	<0.01	0.01	2.6	0.02	8.9	0.43	0.92	45	
232.04	234.80	2.76	1.03	37	1358353	17	0.01	0.04	6.4	0.02	16.5	0.31	0.25	15	
234.80	236.74	2.66	1.70	64	1358354	17	<0.01	0.05	9.1	0.03	29.3	0.57	0.97	48	
236.74	237.74	1.00	1.00	100	1358355	17	0.01	0.05	8.4	0.03	49.5	0.39	0.89	82	

## CRAG PROPERTY - MIDAS TOUCH PROJECT

Grid East	Grid North	Easting	Northing	Elev. (m)	Depth (m)
		585928	7112929	815	271.27

ZONE: Crag

SECTION: \_\_\_\_\_

HOLE: C11-07

CLAIM: \_\_\_\_\_

Contractor: Beaudoin

Drill: \_\_\_\_\_

Core size: NTW

Casing depth: \_\_\_\_\_ in/out

Drilling dates: \_\_\_\_\_

Geology logged by: K. Unger

SURVEY							
Depth (m)	Azimuth	Dip	Method	Depth (m)	Azimuth	Dip	Method
0	359	-50	Compass				

TARGET: \_\_\_\_\_

SUMMARY				
From (m)	To (m)	Interval	Unit	Comments
0.00	2.13	2.13	OVB	OVB/casing, no recovery
2.13	80.00	77.87	DST	DST with variable BX, generally sBX, weak ARG.
80.00	98.59	18.59	FLT	ARG altered, intensely BX DST fault rubble + gouge
98.59	107.93	9.34	DST	DST with strong BX from sBX to tBX with depth
107.93	109.50	1.57	SLT	strongly BX calcareous clasts in black clay matrix
109.50	114.30	4.80	DST	ARG alt, weakly calcareous DST(?) with Rg and Om
114.30	258.23	143.93	DST	DST with MG to CG dolomite fracturing and BX
258.23	271.27	13.04	SLT	Interbedded silts and fine sands

SAMPLES
Numbers: I358356 to I358469
Total: <u>114</u>
Batch: <u>17, 18, 19, 20</u>
Date Sent: _____
Certificate: _____

COMMENTS

From (m)	To (m)	Interval (m)	Recovery (m)	Recover (%)	RQD (m)	RQD (%)	HCI	Reactivity	Weathering	Hardness	DESCRIPTION
2.13	4.57	3.04	2.28	75	0.00	0			SW	MS	
4.57	7.62	3.05	2.80	92	0.84	28			SW	MS	
7.62	10.67	3.05	2.83	93	1.60	52			FR	MS	
10.67	13.72	3.05	2.93	96	1.97	65			FR	MS	
13.72	16.76	3.04	2.90	95	2.31	76			FR	MS	
16.76	19.81	3.05	2.88	94	1.22	40			FR	MS	
19.81	22.86	3.05	2.94	96	1.82	60			FR	MS	
22.86	25.91	3.05	2.09	69	1.70	56			FR	MS	
25.91	28.96	3.05	2.99	98	1.87	61			FR	MS	
28.97	32.00	3.04	2.83	93	1.64	54			FR	MS	
32.00	35.05	3.05	3.03	99	2.64	87			FR	MS	
35.05	38.10	3.05	3.00	98	2.16	71			FR	MS	
38.10	41.15	3.05	3.00	98	1.06	35			FR	MS	
41.15	44.20	3.05	2.93	96	1.14	37			FR	MS	
44.20	47.24	3.04	2.96	97	1.86	61			FR	MS	
47.24	50.29	3.05	3.04	100	0.77	25			FR	MS	
50.29	53.34	3.05	2.70	89	1.95	64			FR	MS	
53.34	56.39	3.05	2.88	94	0.86	28			FR	MS	
56.39	59.44	3.05	2.60	85	1.50	49			FR	MS	
59.55	62.48	3.04	2.62	86	0.76	25			FR	MS	
62.48	65.53	3.05	2.20	72	0.61	20			FR	MS	
65.53	68.58	3.05	2.84	93	1.46	48			FR	MS	
68.58	71.63	3.05	2.45	80	0.31	10			FR	MS	
71.63	74.68	3.05	2.38	78	1.23	40			FR	MS	
74.68	77.72	3.04	2.54	84	1.04	34			FR	MS	
77.72	80.77	3.05	2.60	85	0.80	26			FR	MS	
80.77	83.21	2.44	0.56	23	0.00	0			FR	MS	
83.21	85.34	2.13	2.74	129	0.12	6			FR	MS	
85.34	88.39	3.05	2.65	87	0.89	29			FR	MS	
88.39	91.44	3.05	2.87	94	0.30	10			FR	MS	
91.44	94.49	3.05	2.88	94	0.29	10			FR	MS	
94.49	97.54	3.05	2.55	84	0.64	21			FR	MS	
97.54	100.58	3.04	2.83	93	0.73	24			FR	MS	
100.58	103.63	3.05	3.04	100	1.98	65			FR	MS	
103.63	106.63	3.00	2.83	94	0.84	28			FR	MS	
<b>106.63</b>	<b>109.73</b>	<b>3.10</b>	2.99	96	1.58	51			FR	MS	
109.73	112.78	3.05	2.55	84	0.89	29			FR	MS	
112.78	114.30	1.52	1.90	125	0.00	0			FR	MS	
114.30	117.35	3.05	2.89	95	1.81	59			FR	MS	
117.35	120.40	3.05	3.00	98	2.50	82			FR	MS	
120.40	123.44	3.04	2.90	95	2.23	73			FR	MS	
123.44	126.49	3.05	2.88	94	2.28	75			FR	MS	
126.49	129.54	3.05	2.72	89	1.67	55			FR	MS	
129.54	132.59	3.05	2.94	96	1.13	37			FR	S	
132.59	135.64	3.05	2.90	95	2.09	69			FR	S	
135.64	137.15	1.51	1.49	99	1.20	79			FR	MS	

137.15	140.21	3.06	3.00	98	2.47	81	FR	MS
140.21	143.26	3.04	2.96	97	2.54	84	FR	MS
143.26	146.30	3.04	2.65	87	1.44	47	FR	MS
146.30	149.35	3.05	2.89	95	2.04	67	FR	MS
149.35	152.40	3.05	2.87	94	1.53	50	FR	MS
152.40	155.45	3.05	3.00	98	1.41	46	FR	MS
155.45	158.50	3.05	3.02	99	2.85	93	FR	S
158.50	161.54	3.04	2.70	89	1.82	60	FR	MS
161.54	164.59	3.05	2.85	93	1.76	58	FR	MS
164.59	167.64	3.05	2.99	98	2.44	80	FR	MS
167.64	170.69	3.05	2.90	95	1.88	62	FR	MS
170.69	173.74	3.05	3.00	98	2.50	82	FR	S
173.74	176.78	3.04	2.99	98	2.36	78	FR	S
176.78	179.83	3.05	2.93	96	2.69	88	FR	S
179.83	182.88	3.05	2.84	93	2.50	82	FR	MS
182.88	185.93	3.05	2.60	85	1.14	37	FR	S
185.93	188.98	3.05	2.67	88	1.55	51	FR	MS
188.98	192.02	3.04	2.96	97	2.20	72	FR	MS
192.02	195.07	3.05	3.03	99.3	2.33	76	FR	MS
195.07	198.12	3.05	2.98	97.7	1.93	63	FR	MS
198.12	201.17	3.05	2.67	87.5	1.98	65	FR	MS
201.17	204.22	3.05	2.99	98	1.93	63	FR	MS
204.22	207.26	3.04	2.90	95.4	1.99	65	FR	MS
207.26	210.31	3.05	3.02	99	2.61	86	FR	MS
210.31	213.36	3.05	2.91	95.4	2.04	67	FR	MS
213.36	216.41	3.05	2.85	93.4	2.47	81	FR	MS
216.41	219.46	3.05	3.05	100	2.30	75	FR	MS
219.46	222.50	3.04	2.91	95.7	2.50	82	FR	MS
222.50	225.55	3.05	2.79	91.5	1.69	55	FR	MS
225.55	228.60	3.05	2.98	97.7	2.36	77	FR	MS
228.60	231.65	3.05	2.93	96.1	1.88	62	FR	MS
231.65	234.70	3.05	3.01	98.7	2.73	90	FR	MS
234.70	237.74	3.04	2.75	90.5	2.25	74	FR	MS
237.74	240.79	3.05	3.03	99.3	2.99	98	FR	MS
240.79	243.84	3.05	2.91	95.4	2.73	90	FR	MS
243.84	246.89	3.05	2.95	96.7	2.75	90	FR	MS
246.89	249.94	3.05	3.02	99	2.78	91	FR	MS
249.94	252.98	3.04	2.76	90.8	1.90	63	FR	MS
252.98	256.03	3.05	2.35	77	0.64	21	FR	MS
256.03	259.08	3.05	2.86	93.8	1.88	62	FR	MS
259.08	262.13	3.05	2.74	89.8	0.66	22	FR	MS
262.13	265.18	3.05	2.92	95.7	1.00	33	FR	MS
265.18	268.22	3.04	2.90	95.4	2.38	78	FR	MS
268.22	271.27	3.05	2.97	97.4	2.63	86	FR	MS

Hole: C 11-07

Box #	From (m)	To (m)	Photo Taken
1	2.13	5.77	x
2	5.77	9.84	x
3	9.84	13.72	x
4	13.72	17.28	x
5	17.28	21.10	x
6	21.10	25.11	x
7	25.11	28.86	x
8	28.86	32.72	x
9	32.72	36.73	x
10	36.73	40.70	x
11	40.70	44.48	x
12	44.48	48.18	x
13	48.18	51.68	x
14	51.68	55.37	x
15	55.37	59.11	x
16	59.11	62.85	x
17	62.85	66.82	x
18	66.82	70.20	x
19	70.20	73.64	x
20	73.64	77.03	x
21	77.03	83.41	x
22	83.41	85.92	x
23	85.92	89.57	x

Page 4 of 13

Box #	From (m)	To (m)	Photo Taken
24	89.57	93.54	x
25	93.54	96.97	x
26	96.97	100.58	x
27	100.58	104.22	x
28	104.22	108.10	x
29	108.10	111.72	x
30	111.72	115.75	x
31	115.75	119.99	x
32	119.99	123.68	x
33	123.68	127.10	x
34	127.10	131.19	x
35	131.19	135.20	x
36	135.20	139.20	x
37	139.20	143.15	x
38	143.15	146.57	x
39	146.57	150.51	x
40	150.51	154.30	x
41	154.30	158.50	x
42	158.50	162.37	x
43	162.37	166.31	x
44	166.31	170.46	x
45	170.46	174.45	x
46	174.45	178.27	x





INTERVAL			LITHOLOGY					ALTERATION		MINERALS		DESCRIPTION	Photo
Type	From (m)	To (m)	Unit	Grain Size	Shade	Colour	Texture	Type	Intensity	Type	Conc. (%)		
G	2.13	80.00	DST	MG	DK LT	GY GY		ARG	1			Grey DST with variable BX, generally sBX with white CG-MG dolomite with minor white cBX of random, dolomite filled angular fractures. Trace ARG present on some clay lined fracture faces. sBX fabric appears at times bedding parallel. Some bedding textures are only evident where BX textures are weakest.	
D	2.13	15.99	DST	MG	DK LT	GY GY		WEA	2			Extent of weathering, brown soil and clay decreases with depth along fracture faces, becoming brown staining below surface. WEA absent below 15.99 m.	
D	21.60	28.45	DST	MG	MD LT	GY GY		ARG	1	Gr	0.1	Medium to light grey and white, strongly sBX DST with CG to MG dolomite BX matrix, sBX with parallel fractures orthogonal to BD. A few stylolites are randomly oriented. Graphite is present on some fracture faces.	
D	28.45	68.50	DST	MG	MD DK	GY GY	MG FG	ARG	1	Py	0.01	Medium to dark grey bedded DST with white dolomite cBX appearing mBX where brecciation is strongest over a few cm. Beds altering between medium grey to dark grey, <1 mm to 14 cm thick. Trace ARG present along some bedding planes. Trace bright metallic yellow blebs of Py <2 mm with deformed ARG near white dolomite BX textures. Intermittent sBX textures over widths of a few cm, becoming more common with depth.	
D	68.50	69.98	DST		MD MD	GY GY	MG FG	ARG	1	Py	0.01	Medium to dark grey rubble with soft grey claybinding some chunks of core with grit along clay seams up to 4 cm wide. When bound, core appears cBX with clay filled fractures. Trace, dull FG Py coats a fracture face at 68.56 m.	
D	57.36	57.71	DST	MG	MD MD	GY GY	MG FG	ARG	3	Py	3	Medium to light grey sBX DST with irregular masses of FG-MG Py. A brighter 2nd phase of Py forms blebs <1 mm to 2 mm around dull FG-MG metallic brown-yellow Py. Py preferential to sBX white dolomite structures.	
D	71.70	72.40	DST	MG	MD LT	GY GY	MG MG			Py	3	Medium to light grey sBX DST with irregular masses of FG-MG Py. A brighter 2nd phase of Py forms blebs <1 mm to 2 mm around dull FG-MG metallic brown-yellow Py. Py preferential to sBX white dolomite structures.	
D	74.24	80.00	DST	MG	MD DK	GY GY	MG MG	ARG	2	Rg	0.01	Strongly brecciated DST with clay lined partings. Core is blocky to rubbly. Trace Rg becomes present at 78.35 m, MG crystals along fractures and partially sealing cracks. Some anomalous blue-grey clay is present on fracture faces.	
G	80.00	98.59	FLT		DK MD	GY GY	FG MG	ARG BLE	5 3	Py	0.1	Dark to medium grey, strongly clay altered, intensely BX DST fault rubble and gouge. Core is soft, breaks easily under fingers, though some competent hard intervals are present. tBX breccia textures dominate with intermittent sBX and cBX. Core becomes lighter grey and stronger with depth, though clay alteration is still strong. Recovery is variable throughout. Trace yellow Om present on black fractures and rubble. Unit is moderately calcareous, some moderate reactions with HCl. Trace Py present as blobs <2 cm of FG, dark yellow Py in bleached DST where clay alteration and rubbly core is present.	
G	98.59	107.93	DST	MG	DK MD	GY GY	MG	ARG	3	Rg Om	0.01 0.01	Dark to medium grey DST with strong BX from sBX to tBX with depth. Trace Rg as crack seals and on fractures as CG crystals on dark grey, clay lined fractures. Trace powdery Om also seen. Some clay anomalous blue grey in colour.	



INTERVAL			LITHOLOGY					ALTERATION		MINERALS		DESCRIPTION	Photo
Type	From (m)	To (m)	Unit	Grain Size	Shade	Colour	Texture	Type	Intensity	Type	Conc. (%)		
G	107.93	109.50	SLT	FG	LT	BK GY	FG	ARG	4	Py	0.1	Black to light grey, strongly BX calcareous carbonate clasts in a very soft black clay matrix. Some textures near mylonitic, with ductile deformation textures intermixed with brittle, angular clasts. Trace Py present as bright yellow blebs <1 mm in size and disseminations throughout.	
G	109.50	114.30	DST		LT DK	GY GY	FG FG			Rg Om Py	5 2 0.1	Light to dark grey with brilliant red and orange, intensely clay altered, weakly calcareous DST(?) with realgar and powdery yellow orpiment. Core is intensely clay altered in lengths up to 1.5 m with Rg running through as irregular stringers along relict cBX textures in clay altered rock. Trace Py present as irregular stringers rarely seen. On some fracture faces, Rg is seen as CG euhedral crystals to orangy-red platy coatings. Yellow Om appears as green smears when mixed with grey clay from drilling action. ICN obscured by drill break.	
G	114.30	258.23	DST	MG	MD DK	GY GY	MG FG			Rg	0.1	Medium to dark grey DST with white, MG to CG dolomite fracturing and BX. Bedding is variable throughout, generally shallow and undulate. Some broken and folded beds appear soft sediment deformed. Toothy dolomite fills kinks and spaces between beds. Trace realgar as platy coatings on fracture faces intermittently throughout.	
D	131.28	131.56	DST	MG	MD LT	GY GY	MG			Py	0.5	Cavities in DST with bladed white dolomite and transparent Qz on cavities. Crystals up to 3 mm in size with blobs of FG, dark yellow metallic Py in white dolomite.	
D	144.28	146.30	DST	MG	MD LT	GY GY	MG			Rg	0.1	Rubby and blocky DST with grey clay partings on fractures with trace Rg as platy masses. Some patches of powdery white clay (illite?) present with Rg.	
D	163.34	164.40	DST	MG	DK LT	GY GY	MG MG			Rg	0.5	Grey MG DST with realgar fracture fills along white, dolomite crackling preferential to white dolomite sBX.	
D	186.26	188.61	DST		MD LT	GY GY	MG MG	ARG	3			Medium to light grey DST with moderate clay altered along fractures and bedding oriented TCA. Core is blocky throughout.	
D	204.48	204.69	DST	MG	MD DK	GY GY	MG FG	ARG	3	Rg	0.1	Rubby DST with grey to black clay on rubble clasts with trace Rg. A curved bed (soft sediment deformation?) has dark grey to black soft clay along curved bedding margin.	
D	222.50	225.03	DST	MG	MD DK	GY GY	MG FG	ARG	3	Rg	0.1	Black, medium to dark grey DST with soft, dark grey and white clay along bedding parallel fractures with trace Rg on clay lined breaks in core. Core is blocky throughout.	
D	248.76	258.23	DST	MG	MD LT	GY GY	MG MG	BLE	3	Sp Py Gn		Medium to light grey, MG, bleached, intensely BX DST with healed fractures and masses up to 6 cm filled with Sp. Core typically shattered in appearance with very narrow, <1 mm black cBX structures throughout. Intermittent stylolites throughout, some with MG Sp veinlets along stylolites. Trace blebs of Gn <1 to 3 mm present with Sp mineralization. Trace Py present as irregular blobs of FG yellow crystals to wispy stringers.	

INTERVAL			LITHOLOGY					ALTERATION		MINERALS		DESCRIPTION	Photo
Type	From (m)	To (m)	Unit	Grain Size	Shade	Colour	Texture	Type	Intensity	Type	Conc. (%)		
G	258.23	271.27	SLT	FG	DK	BK GY	FG MG	ARG	3			Black to medium grey, interbedded silts and fine sands. Interbeds 1 mm to 13.5 cm thick, bedding fabric is strong throughout. Minor dolomite filled fractures seen up hole where core is more deformed. ARG alteration intermittent, strongly associated with broken and deformed bedding. CN is irregular, gradational, deformed and broken interbeds with caly alteration persists for 1.1 m from upper contact.	

2° Structure Type	From (m)	To (m)	Attitude (TCA)	Attitude (TRFE)	Count	MINERALS		DESCRIPTION	Photo
						Type	Conc. (%)		
BD	11.82		40					Intermittent bedding, 40 degrees TCA with some steeper measurements up to 55 degrees with depth.	
FR	10.51		40	0				Clay lined fracture at 10.51 m, dark grey clay, 3 mm wide, 40 degrees TCA, 0 degrees to BD.	
FR	21.60	28.45	50	180				Parallel white dolomite fractures, orthogonal to BD, 1-2 mm wide passing through bedding between sBX structures.	
FR	56.80		70	n/a				Medium grey clay lined FR, 70 degrees TCA, 3 mm wide.	
FR	53.91		Mar-00	n/a				Dark grey clay lined structure, 2 mm wide, 75 degrees TCA.	
VN	64.80		30	0				White MG dolomite sBX/vein, 30 degrees TCA, 0 degrees to BD, 7 cm wide.	
FR	69.76		50					Dark grey clay seam, 6 mm wide, 50 degrees TCA at 69.76 m with some rubbly round clasts on margins.	
BD	60.44	65.95	50					Cryptic bedding obscured by brecciation, 50 degrees TCA.	
FR	82.00		70			Rg		Rg coated fracture, 82.00 m, 70 degrees TCA.	
FR	101.95	102.10	45	n/a	3	Rg		Pastely, platy Rg on fractures in DST, 40-50 degrees TCA.	
FR	114.80	115.28	50			Rg		Rg filled fractures, ~1 mm wide, 50 degrees TCA crosscutting other FR with 2 mm offset.	
FR	114.80		40			Rg		2nd orientation of Rg fractures, 40 degrees TCA, 180 degrees to above fractures, Rg propagates down offsets.	
BN	115.65		20					Shallow, undulate clay altered band with trace dull Rg in medium grey clay, 4 cm wide, ~20 degrees TCA.	
FR	119.64	123.44	20	0				Rg on irregular fractures, 10-30 degrees TCA, partially healing fractures with soft white clay.	
BD	114.30							Bedding undulate throughout, generally shallow. Changes in bedding orientation make measurements difficult.	
VT	131.75		25	0				Py veinlet, bedding parallel with soft, black clay margins, 25 degrees TCA, <1mm to 3 mm wide.	
FR	127.46		10					Clay lined fracture with platy to CG realgar.	
FR	138.78	139.71	n/a		14			Narrow Rg healed fractures of variable orientations, <1 mm to 1 mm wide, lacking common orientation.	
FR	143.15		70					Rg fracture with anomalous brown, MG sugary crystals, 70 degrees TCA.	
FR	144.28	146.30	40		17			Fractured blocky core with Rg-clay lined faces, major orientation 35-45 degrees TCA.	
FR	150.79					Rg		Rg replacement down white, dolomitic cracks.	
FR	163.34	164.40	60		11	Rg		Realgar filled cracks along white cBX structures, variably oriented but commonly 50 to 65 degrees TCA.	
VT	191.63		40	n/a		Py		Py veinlet, Fg to MG yellow brown metallic crystals on margin of dol sBX structures, 40 degrees TCA.	

2° Structure Type	From (m)	To (m)	Attitude (TCA)	Attitude (TRFE)	Count	MINERALS		DESCRIPTION	Photo
						Type	Conc. (%)		
VN	212.71		20	0				Qz-dolomite vein, CG translucent white Qz with dolomite margins and prismatic realgar partially filling bein cavities. Parallel with bedding, 2.3 to 3 cm wide.	
VT	251.44	251.71	80		7	Sp		Sp veinlets with trace Gn, preferential to cBX structures, 70 to 90 degrees TCA.	
FR	263.60	256.05	50					Core preferentially broken at 50 degrees TCA.	
BD	264.45	271.27	35					Strong bedding below deformed SLT, 30 to 40 degrees TCA.	

From (m)	To (m)	Interval (m)	Recovery (m)	Recovery (%)	Sample	Batch	Au (g/t)	Ag (ppm)	As (ppm)	Hg (ppm)	Pb (ppm)	Sb (ppm)	Tl (ppm)	Zn (ppm)	Comments
7.62	10.67	3.05	2.83	93	I358356	17	<0.01	0.21	57	2.3	54	1.56	1.4	155	
-	-	-	-	-	I358357	17	7.69	0.49	876	5.34	4.7	18.2	13.25	265	Standard C-5
10.67	13.72	3.05	2.93	96	I358358	17	0.02	0.18	57	1.98	69.7	1.26	1.59	43	
13.72	16.76	3.04	2.90	95	I358359	17	0.02	0.23	102	1.9	37.9	1.1	1.54	30	
16.76	19.81	3.05	2.88	94	I358360	17	0.01	0.24	34	1.06	36.3	1.69	1.75	21	
19.81	22.86	3.05	2.94	96	I358361	17	0.01	0.26	35	1.23	35.7	1.71	1.98	5	
22.86	25.91	3.05	2.09	69	I358362	17	0.01	0.23	61	1.24	47.6	1.53	1.73	5	
25.91	28.96	3.05	2.99	98	I358363	18	<0.01	0.35	76	1.21	12.5	2.22	1.48	7	
28.96	32.00	3.04	2.83	93	I358364	18	<0.01	0.49	95	1.84	27.4	3.56	2.64	87	
32.00	35.05	3.05	3.03	99	I358365	18	<0.01	0.39	91	1.47	20.8	2.6	1.97	47	
35.05	38.10	3.05	3.00	98	I358366	18	<0.01	0.38	61	0.84	22.8	2.82	1.82	7	
38.10	41.15	3.05	3.00	98	I358367	18	<0.01	0.32	37	0.69	16.8	2.16	1.31	6	
41.15	44.20	3.05	2.93	96	I358368	18	<0.01	0.27	27	0.65	9.8	1.51	0.93	49	
44.20	47.24	3.04	2.96	97	I358369	18	<0.01	0.36	30	0.67	19.4	2.18	1.27	438	
44.20	47.24	3.04	2.96	97	I358370	18	<0.01	0.33	32	0.57	18.1	1.93	1.13	356	Duplicate
47.24	50.29	3.05	3.04	100	I358371	18	<0.01	0.3	24	0.57	13	1.65	1.03	156	
50.29	53.34	3.05	2.70	89	I358372	18	0.04	0.19	14	0.41	11.4	1.1	0.62	31	
53.34	56.39	3.05	0.69	23	I358373	18	<0.01	0.22	32	0.66	9.9	1.12	1.02	29	
56.39	57.21	0.82	0.69	84	I358374	18	<0.01	0.41	46	0.65	26.1	2.7	1.8	66	
57.21	57.71	0.50	0.30	60	I358375	18	<0.01	0.45	44	0.57	122	4.72	2.59	99	testing pyrite
57.71	59.44	1.73	1.54	89	I358376	18	<0.01	0.45	26	0.51	34.5	3.12	1.58	571	
59.44	62.48	3.04	2.62	86	I358377	18	<0.01	0.27	41	0.63	35.9	1.8	1.15	430	
62.48	65.53	3.05	2.20	72	I358378	18	<0.01	0.2	24	0.26	12.8	0.86	0.72	435	
65.53	68.50	2.97	2.92	98	I358379	18	<0.01	0.16	29	0.6	10.5	0.78	0.76	93	
68.50	70.00	1.50	1.23	82	I358380	18	<0.01	0.13	36	0.71	6.6	0.4	0.56	72	
70.00	71.63	1.63	1.25	77	I358381	18	<0.01	0.09	15	0.62	5.4	0.39	0.43	651	
71.63	74.68	3.05	2.38	78	I358382	18	<0.01	0.12	33	0.59	5.8	0.47	0.56	40	
74.68	77.72	3.04	2.54	84	I358383	18	0.04	0.14	137	46.4	9	0.83	1.78	60	
77.72	80.00	2.28	1.86	82	I358384	18	0.03	0.15	679	22.5	8.4	0.81	1.76	94	
-	-	-	-	-	I358385	18	<0.01	0.01	6	0.41	1	<0.05	0.04	15	Blank
80.00	80.77	0.77	0.57	74	I358386	18	0.02	0.16	775	20.1	7.1	0.66	0.91	125	
80.77	83.21	2.44	0.56	23	I358387	18	0.03	0.14	455	39.7	6.1	0.97	2.64	110	
83.21	85.34	2.13	2.10	99	I358388	18	0.09	0.14	1000	38.4	13.3	1.66	2.68	46	
85.34	88.39	3.05	2.65	87	I358389	18	0.01	0.04	210	3.84	1.9	0.24	0.47	3	
88.39	91.44	3.14	2.87	91	I358390	18	0.02	0.11	325	7.6	5.3	0.55	1.58	2	
91.44	94.49	3.05	2.88	94	I358391	18	0.01	0.04	91	4.76	2.9	0.29	0.73	7	
94.49	97.54	3.05	2.55	84	I358392	18	0.01	0.07	104	3.18	4.5	0.42	1.34	4	
97.54	98.59	1.05	0.74	70	I358393	18	0.01	0.15	124	5.99	45.9	1.31	3.15	<2	
98.59	100.58	1.99	1.86	93	I358394	18	0.01	0.1	168	3.02	8.1	0.5	1.53	17	
100.58	103.63	3.05	3.04	100	I358395	18	0.01	0.06	383	5.87	3.4	0.39	1.32	2	
-	-	-	-	-	I358396	18	<0.01	0.01	<5	0.05	0.9	<0.05	0.03	15	Blank
-	-	-	-	-	I358397	18	1.16	0.67	257	2.35	18.6	11.5	1.48	441	Standard C-3
-	-	-	-	-	I358398	18	0.27	98.1	249	1.37	9490	441	1.19	4890	Standard C-2
103.63	106.63	3.00	2.83	94	I358399	19	0.01	0.07	135	3.01	7	0.52	0.98	3	
106.63	107.93	1.30	1.13	87	I358400	19	<0.01	0.01	<5	0.03	1.7	<0.05	<0.02	22	
-	-	-	-	-	I358401	19	0.01	0.16	197	10.3	26.1	2.2	2.68	11	Blank
107.93	109.50	1.57	1.57	100	I358402	19	0.37	0.57	471	45.5	39.4	5.13	11.1	332	
109.50	110.95	1.45	1.17	81	I358403	19	0.05	0.1	12000	>100	45.3	4.11	3.73	22	
-	-	-	-	-	I358404	19	1.44	30.6	172.5	0.15	8580	36	2.66	7820	Standard C-1
110.95	112.18	1.23	1.23	100	I358405	19	0.03	0.14	591	14.9	9.9	0.69	2.26	149	
112.18	114.30	2.12	1.90	90	I358406	19	0.05	0.25	7680	77.5	11.6	1.75	4.38	10	
114.30	117.35	3.05	2.89	95	I358407	19	0.07	0.07	1390	24.9	19	1.52	4.9	10	
117.35	120.40	3.05	3.00	98	I358408	19	0.04	0.1	247	5.8	46.2	2.1	1.76	5	
120.40	123.44	3.04	2.90	95	I358409	19	0.01	0.14	406	13.3	11.6	0.83	1.87	4	
123.44	126.49	3.05	2.88	94	I358410	19	0.01	0.18	114	3.94	16.6	1.22	1.85	4	

From (m)	To (m)	Interval (m)	Recovery (m)	Recovery (%)	Sample	Batch	Au (g/t)	Ag (ppm)	As (ppm)	Hg (ppm)	Pb (ppm)	Sb (ppm)	Tl (ppm)	Zn (ppm)	Comments
126.49	129.54	3.05	2.72	89	I358411	19	0.02	0.25	715	7.5	14.4	1.3	2.63	4	
129.54	132.59	3.05	2.94	96	I358412	19	0.03	0.24	319	81.3	13.6	1.88	2.38	17	
132.59	135.64	3.05	2.90	95	I358413	19	0.01	0.14	66	4	8.9	1.57	1.75	3	
135.64	137.16	1.52	1.49	98	I358414	19	0.01	0.19	61	3.62	9.4	1.55	2.07	4	
-	-	-	-	-	I358415	19	1.18	0.71	279	2.2	20.4	12.7	1.79	468	Standard C-3
137.16	140.21	3.05	3.00	98	I358416	19	0.02	0.19	1300	12	11.1	1.34	2.15	6	
140.21	143.26	3.05	2.96	97	I358417	19	0.02	0.21	1210	25.5	21.4	1.79	1.82	5	
143.26	146.30	3.04	2.65	87	I358418	19	0.02	0.12	104	>100	8.6	0.93	1.52	4	
146.30	149.35	3.05	2.89	95	I358419	19	0.01	0.11	69	3.29	8.1	1.19	1.37	4	
149.35	152.40	3.05	2.87	94	I358420	19	0.03	0.13	915	4.57	8.6	1.31	1.74	4	
152.40	155.45	3.05	3.00	98	I358421	19	0.02	0.28	157	5.43	14.2	2.29	2.19	5	
152.40	155.45	3.05	3.00	98	I358422	19	0.02	0.22	48	3.84	10.2	1.65	1.88	6	Duplicate
155.45	158.50	3.05	3.02	99	I358423	19	0.03	0.22	2220	14.2	11.1	1.7	2.79	5	
158.50	161.54	3.04	2.70	89	I358424	19	0.03	0.24	2410	26.1	13	2.17	2.64	151	
161.54	164.59	3.05	2.85	93	I358425	19	0.02	0.21	2610	13.8	10.5	2.13	2.81	28	
164.59	167.64	3.05	2.99	98	I358426	19	0.03	0.19	263	3.06	9.3	1.47	1.54	4	
167.64	170.69	3.05	2.90	95	I358427	19	0.02	0.17	198	10	19.6	2.38	1.58	80	
170.69	173.74	3.05	3.00	98	I358428	19	0.01	0.14	148	3.48	7.8	1.15	1.14	2	
173.74	176.78	3.04	2.99	98	I358429	19	0.02	0.12	216	5.34	7.5	0.88	1.47	3	
176.78	179.83	3.05	2.93	96	I358430	19	0.02	0.1	57	1.69	5.4	0.61	1.04	<2	
-	-	-	-	-	I358431	19	1.23	0.73	267	2.25	19	13.05	1.65	444	Standard C-3
179.83	182.88	3.05	2.84	93	I358432	19	0.01	0.1	55	1.33	4	0.43	0.76	<2	
182.88	185.93	3.05	2.60	85	I358433	19	0.01	0.09	112	1.73	3.5	0.74	0.66	731	
-	-	-	-	-	I358434	19	<0.01	0.03	7	0.03	1.2	0.06	0.02	17	Blank
185.93	188.98	3.05	2.67	88	I358435	20	0.02	0.17	123	4.06	65	3.19	3.1	34	
188.98	192.03	3.05	2.96	97	I358436	20	0.02	0.21	186	7.38	23.3	1.78	3.6	6	
192.03	195.07	3.04	3.03	100	I358437	20	<0.01	0.04	26	0.56	2.8	0.32	0.44	3	
192.03	195.07	3.04	3.03	100	I358438	20	<0.01	0.05	120	0.57	8.3	0.4	0.49	5	Duplicate
195.07	198.12	3.05	2.98	98	I358439	20	<0.01	0.04	12	0.41	34.9	0.29	0.33	2	
198.12	201.17	3.05	2.99	98	I358440	20	0.01	0.09	32	1.56	5.4	0.72	0.84	13	
201.17	204.22	3.05	2.90	95	I358441	20	<0.01	0.03	96	1.16	7.7	0.72	0.63	8	
204.22	207.26	3.04	3.02	99	I358442	20	<0.01	0.03	59	1.61	10	1.08	1.18	11	
207.26	210.31	3.05	2.91	95	I358443	20	0.01	0.05	43	1.77	15.6	1.69	1.96	7	
210.31	213.36	3.05	2.85	93	I358444	20	0.02	0.06	96	2.1	10.1	1.34	1.46	8	
213.36	216.41	3.05	3.05	100	I358445	20	0.01	0.06	62	1.72	7.3	0.9	1	3	
216.41	219.45	3.04	2.91	96	I358446	20	0.01	0.12	57	1.77	11	1.95	1.08	8	
219.45	222.50	3.05	2.79	91	I358447	20	<0.01	0.06	44	1.06	6.8	0.82	0.75	12	
222.50	225.55	3.05	2.98	98	I358448	20	0.01	0.07	136	1.79	7.5	1.18	0.95	8	
225.55	228.60	3.05	2.93	96	I358449	20	0.01	0.05	49	1.34	5.9	0.69	0.86	3	
228.60	231.65	3.05	3.01	99	I358450	20	0.01	0.07	87	1.12	5.4	0.54	0.81	5	
-	-	-	-	-	I358451	20	1.16	0.46	279	2.14	17.8	13	1.46	460	Standard C-3
231.65	234.70	3.05	3.01	99	I358452	20	0.01	0.11	48	2.13	10.4	1.48	1.41	7	
234.70	237.74	3.04	2.75	90	I358453	20	0.02	0.09	410	2.91	7	0.93	1.58	312	
237.74	240.79	3.05	3.03	99	I358454	20	0.01	0.14	57	2.46	11.5	1.81	1.24	902	
240.79	243.84	3.05	2.91	95	I358455	20	<0.01	0.12	48	1.6	41.2	2.56	1.17	35	
243.84	246.89	3.05	2.95	97	I358456	20	0.04	0.14	79	2.15	10.8	1.31	1.79	10	
246.89	248.75	1.86	1.82	98	I358457	20	0.02	0.16	83	2.42	37.5	1.91	1.56	108	
248.75	249.94	1.19	1.12	94	I358458	20	0.01	3.69	689	12.3	3710	29.7	18.25	14600	
-	-	-	-	-	I358459	20	<0.01	0.03	<5	0.02	8.6	0.11	0.16	30	Blank
249.94	252.98	3.04	2.76	91	I358460	20	0.03	6.1	745	30	7120	20.7	30.5	10900	
252.98	256.03	3.05	2.35	77	I358461	20	0.01	2.1	108	21.8	2540	11.3	5.79	6140	
256.03	258.23	2.20	2.00	91	I358462	20	0.03	7.4	413	54.5	4710	59.7	16.75	45300	
-	-	-	-	-	I358463	20	7.68	0.47	976	5.42	7.2	18.6	12.4	280	Standard C-5
258.23	259.40	1.17	1.15	98	I358464	20	0.1	0.48	1210	8.26	137	4.7	10.85	248	
259.40	262.13	2.73	2.42	89	I358465	20	<0.01	<0.01	2660	0.89	29.4	2.82	1.83	72	
262.13	265.18	3.05	2.92	96	I358466	20	<0.01	0.02	33.1	0.42	54.5	1.86	1.34	321	
265.18	268.22	3.04	2.90	95	I358467	20	<0.01	<0.01	12.9	0.1	29.1	0.55	1.12	114	
-	-	-	-	-	I358468	20	<0.01	<0.01	<5	0.04	2.6	0.05	0.04	31	Blank
268.22	271.27	3.05	2.97	97	I358469	20	<0.01	0.03	12.5	0.1	46.5	0.92	1.1	144	

## CRAG PROPERTY - MIDAS TOUCH PROJECT

Grid East	Grid North	Easting	Northing	Elev. (m)	Depth (m)
		585931	7112871	809	297.18

ZONE: Crag

SECTION: \_\_\_\_\_

HOLE: C11-08

CLAIM: \_\_\_\_\_

Contractor: Beaudoin

Drill: \_\_\_\_\_

Core size: NTW

Casing depth: \_\_\_\_\_ in/out

Drilling dates: \_\_\_\_\_

Geology logged by: K. Unger

SURVEY							
Depth (m)	Azimuth	Dip	Method	Depth (m)	Azimuth	Dip	Method
0	359	-50	Compass				

TARGET: \_\_\_\_\_

SUMMARY				
From (m)	To (m)	Interval	Unit	Comments
0.00	1.52	1.52	OVB	OVB/casing, no recovery
1.52	29.22	27.70	DST	DST, variable sBX and lined fractures throughout.
29.22	34.82	5.60	VOL	Light green chloritized VOL
34.82	132.63	97.81	DST	DST, variable sBX appearing bedding parallel.
132.63	134.80	2.17	VOL	green-grey VOL with clasts of ARG alt. DST + Py
134.80	192.05	57.25	DST	sBX DST. BLE and SIL alteration variable.
192.05	193.00	0.95	MUD	Soft, muddy core, poured into the box. Gouge?
193.00	289.54	96.54	DST	sBX DST. BLE and SIL alteration variable.
289.54	297.18	7.64	DST	sBX DST with blebs to veinlets of yellow-brown Sp

SAMPLES
Numbers: I358470 to I358600
Total: <u>131</u>
Batch: <u>20, 21, 22, 23, 24</u>
Date Sent: _____
Certificate: _____

COMMENTS

From (m)	To (m)	Interval (m)	Recovery (m)	Recover (%)	RQD (m)	RQD (%)	HCI	Reactivity	Weathering	Hardness	DESCRIPTION
1.52	4.57	3.05	1.83	60.00	0.63	20.66			EW	EW	
4.57	7.62	3.05	2.92	95.74	1.12	36.72			MW	MS	
7.62	10.67	3.05	2.98	97.70	1.34	43.93			FR	MS	
1.67	13.72	3.05	3.04	99.67	1.28	41.97			FR	MS	
13.72	16.76	3.04	2.65	87.17	1.06	34.87			FR	MS	
16.76	19.81	3.05	3.00	98.36	0.77	25.25			FR	MS	
19.81	22.86	3.05	2.94	96.39	1.65	54.10			FR	MS	
22.86	25.91	3.05	3.00	98.36	1.39	45.57			FR	MS	
25.91	28.96	3.05	2.96	97.05	1.70	55.74			FR	MS	
28.96	32.00	3.04	2.97	97.70	1.45	47.70			FR	S	
32.00	35.05	3.05	3.00	98.36	2.06	67.54			FR	MS	
35.05	38.10	3.05	2.90	95.08	1.74	57.05			FR	MS	
38.10	41.15	3.05	2.97	97.38	1.56	51.15			FR	MS	
41.15	44.20	3.05	2.51	82.30	1.16	38.03			FR	MS	
44.20	47.24	3.04	3.03	99.67	1.71	56.25			FR	MS	
47.24	48.77	1.52	1.45	95.39	0.99	65.13			FR	MS	
48.77	51.82	3.05	2.98	97.70	1.86	60.98			FR	MS	
51.82	54.86	3.04	2.96	97.37	2.64	86.84			FR	MS	
54.86	57.91	3.05	3.04	99.67	2.26	74.10			FR	MS	
57.91	60.96	3.05	1.86	60.98	2.08	68.20			FR	MS	
60.96	64.01	3.05	2.91	95.41	2.02	66.23			FR	MS	
64.01	67.06	3.05	3.01	98.69	2.07	67.87			FR	MS	
67.06	70.10	3.04	2.99	98.36	1.80	59.21			FR	MS	
70.10	73.15	3.05	3.04	99.67	2.47	80.98			FR	MS	
73.15	76.20	3.05	3.02	99.02	2.16	70.82			FR	MS	
76.20	79.25	3.05	3.04	99.67	2.46	80.66			FR	MS	
79.25	82.30	3.05	3.04	99.67	2.42	79.34			FR	MS	
82.30	85.34	3.04	2.78	91.45	1.62	53.29			FR	MS	
85.34	88.39	3.05	2.83	92.79	1.40	45.90			FR	MS	
88.39	91.44	3.05	2.96	97.05	2.44	80.00			FR	MS	
91.44	94.49	3.05	2.85	93.44	1.80	59.02			FR	MS	
94.49	97.54	3.05	2.85	93.44	1.30	42.62			FR	MS	
97.54	100.58	3.04	2.45	80.59	1.62	53.29			FR	MS	
100.58	103.63	3.05	2.58	84.59	0.80	26.23			FR	MS	
103.63	106.68	3.05	2.41	79.02	0.74	24.26			FR	MS	
106.68	109.73	3.05	2.75	90.16	0.61	20.00			FR	MS	
109.73	11.78	3.05	2.76	90.49	0.42	13.77			FR	MS	
11.78	115.82	3.04	2.68	99.34	0.80	26.32			FR	MS	
115.82	118.87	3.05	3.02	93.44	0.66	21.64			FR	MS	
118.87	121.92	3.05	2.85	94.43	1.14	37.38			FR	MS	
121.92	124.97	3.05	2.88	95.74	0.77	25.25			FR	MS	
124.97	128.02	3.05	2.92	92.46	0.74	24.26			FR	MS	
128.02	131.06	3.04	2.82	76.32	0.77	25.33			FR	MS	
131.06	134.11	3.05	2.32	85.25	0.30	9.84			FR	MS	
134.11	137.16	3.05	2.60	75.41	0.67	21.97			FR	MS	
137.16	140.21	3.05	2.30	88.52	0.14	4.59			FR	VW	



From (m)	To (m)	Interval (m)	Recovery (m)	Recover (%)	RQD (m)	RQD (%)	HCI	Reactivity	Weathering	Hardness	DESCRIPTION
140.21	143.26	3.05	2.70	93.11	0.15	4.92			FR	EW	
143.26	146.30	3.04	2.84	97.37	1.13	37.17			FR	MS	
146.30	149.30	3.00	2.96	98.67	1.02	34.00			FR	Ms	
149.30	152.40	3.00	3.00	97.33	1.73	57.67			FR	MS	
152.40	155.45	3.05	2.92	95.74	1.69	55.41			FR	MS	
155.45	158.50	3.05	2.88	94.43	1.76	57.70			FR	MS	
158.50	161.54	3.04	2.88	94.74	1.98	65.13			FR	S	
161.54	164.59	3.04	3.01	99.01	2.58	84.87			FR	S	
164.59	167.64	3.05	2.94	96.39	2.38	78.03			FR	MS	
167.64	170.69	3.05	2.88	94.43	1.53	50.16			FR	MS	
170.69	173.74	3.05	2.82	92.46	1.38	45.25			FR	MS	
173.74	176.78	3.04	2.78	91.45	0.76	25.00			FR	MS	
176.78	179.83	3.05	2.83	92.79	1.84	60.33			FR	MS	
179.83	182.88	3.05	2.42	79.34	1.42	46.56			FR	MS	
182.88	185.93	3.05	2.81	92.13	1.52	49.84			FR	S	
185.93	188.98	3.05	2.40	78.69	1.21	39.67			FR	MS	
188.98	192.02	3.04	2.76	90.79	1.23	40.46			FR	MS	
192.02	194.46	3.04	1.93	63.49	0.31	10.20			FR	EW	
194.46	196.60	3.04	2.30	75.66	1.40	46.05			FR	MS	
196.60	199.64	3.04	2.96	97.37	2.07	68.09			FR	MS	
199.69	202.69	3.05	3.04	99.7	2.71	89			FR	MS	
202.69	205.74	3.05	3.00	98.4	2.04	67			FR	MS	
205.74	208.79	3.05	2.96	97	2.15	70			FR	MS	
208.79	211.84	3.05	3.03	99.3	1.73	57			FR	MS	
211.84	214.88	3.04	2.99	98.4	2.44	80			FR	MS	
214.88	217.93	3.05	2.90	95.1	2.08	68			FR	MS	
217.93	220.98	3.05	2.97	97.4	2.07	68			FR	MS	
220.98	224.03	3.05	2.78	91.1	1.21	40			FR	MS	
224.03	227.08	3.05	2.72	89.2	2.16	71			FR	MS	
227.08	230.12	3.04	2.67	87.8	1.01	33			FR	MS	
230.12	233.17	3.05	2.87	94.1	1.81	59			FR	MS	
233.17	236.00	3.05	2.82	92.5	2.11	69			FR	MS	
236.22	239.27	3.05	3.01	98.7	2.18	71			FR	MS	
239.27	242.32	3.05	2.92	95.7	1.71	56			FR	MS	
242.32	245.36	3.04	2.66	87.5	1.72	57			FR	MS	
245.36	248.41	3.05	2.92	95.7	2.20	72			FR	MS	
248.41	251.46	3.05	2.98	97.7	2.46	81			FR	MS	
251.46	254.51	3.05	3.04	99.7	2.04	67			FR	MS	
254.51	257.56	3.05	2.93	96.1	2.31	76			FR	MS	
257.56	260.60	3.04	2.92	96.1	1.12	37			FR	MS	
260.60	263.65	3.05	3.03	99.3	2.51	82			FR	MS	
263.65	265.18	1.53	1.53	100	1.28	84			FR	MS	
265.18	268.22	3.04	2.86	94.1	2.32	76			FR	MS	
268.22	271.27	3.05	2.71	88.9	2.02	66			FR	MS	
271.27	274.32	3.05	3.05	100	2.46	81			FR	MS	
274.32	277.37	3.05	2.88	94.4	1.94	64			FR	MS	
277.37	279.81	2.44	2.52	103	1.71	70			FR	MS	
279.81	282.85	3.04	3.04	100	2.25	74			FR	MS	
282.85	284.99	2.14	1.92	89.7	1.23	57			FR	MS	
284.99	288.04	3.05	3.05	100	2.52	83			FR	MS	
288.04	291.08	3.04	2.61	85.9	0.89	29			FR	MS	
291.08	294.13	3.05	2.71	88.9	2.01	66			FR	MS	
294.13	297.18	3.05	2.47	81	1.16	38			FR	MS	

Hole: C 11-08

Box #	From (m)	To (m)	Photo Taken
1	1.52	6.04	x
2	6.04	9.85	x
3	9.85	13.72	x
4	13.72	17.36	x
5	17.36	21.40	x
6	21.40	25.00	x
7	25.00	28.96	x
8	28.96	32.74	x
9	32.74	36.63	x
10	36.63	40.56	x
11	40.56	44.66	x
12	44.66	48.42	x
13	48.42	52.32	x
14	52.32	56.57	x
15	56.57	60.31	x
16	60.31	64.45	x
17	64.45	68.54	x
18	68.54	72.25	x
19	72.25	76.35	x
20	76.35	80.41	x
21	80.41	84.27	x
22	84.27	88.28	x
23	88.28	92.25	x

Page 4 of 15

Box #	From (m)	To (m)	Photo Taken
24	92.25	96.15	x
25	96.15	99.92	x
26	99.92	103.63	x
27	103.63	107.35	x
28	107.35	110.84	x
29	110.84	114.55	x
30	114.55	118.16	x
31	118.16	122.38	x
32	122.38	126.27	x
33	126.27	130.14	x
34	130.14	133.42	x
35	133.42	137.24	x
36	137.24	141.37	x
37	141.37	145.94	x
38	145.94	149.30	x
39	149.30	152.84	x
40	152.84	157.09	x
41	157.09	160.74	
42	160.74	164.59	
43	164.59	168.50	
44	168.50	172.20	
45	172.20	176.30	
46	176.30	180.07	





INTERVAL			LITHOLOGY					ALTERATION		MINERALS		DESCRIPTION	Photo
Type	From (m)	To (m)	Unit	Grain Size	Shade	Colour	Texture	Type	Intensity	Type	Conc. (%)		
G	0.00	1.52	OVB									OVB, casing, no recovery.	
G	1.52	29.22	DST	MG	MD DK	GY GY	MG FG	ARG	2			Medium to dark grey DST, sBX variable throughout, clay seams and clay lined fractures intermittent throughout. Some BD textures seen where sBX is weakest. White dolomite sBX fabric loosely planar, possibly preferentially along bedding planes, but also appears as unoriented and more broad where BX is strongest. CG white dolomite rhombs and prismatic Qz crystals both <8 mm in size in cavities within BX matrix.	
D	2.79	2.95	CLY	FG		RD		ARG OX	5 5			Brick red soft clay, band of red (oxide?) clay through dark grey DST. Upper margin appears as creamy white dolomite grit, lower margin is knife edge sharp contact with dark grey, FG DST.	
D	3.00	3.09	CLY	FG		BN		ARG	5			Band of brown, soft clay, upper margin sharp, a planar contact with dark DST above, lower is obscured by broken core.	
D	1.52	16.51	DST	MG				WEA ARG	2 2			Extent of weathering, brown to dirty grey weathering on fracture faces, decreasing with depth. WEA absent below 16.51 m.	
G	29.22	34.82	VOL	MG	LT LT	GN BN	FG MG	CHL	5	Py	1	Light green chloritized VOL, core very soft, scratchable with thumb nail. Groundmass hosts soft, assicular, beige needles with amygdulose of white calcite becoming grey clay with depth. Trace Py present as irregular wisps with calcite veins and as silvery, vFG disseminations. Contacts are irregular and shallow TCA. COre becomes mottled and irregular with depth with irregular shaped dark grey patches (xenoliths?).	
G	34.82	132.63	DST	MG	MD LT	GY GY	MG MG	ARG	1			Med. To light grey DST, variable sBX appearing bedding parallel. MG to CG white dolomite BX is generally bedding parallel to irregular masses. Dark grey, soft FG interbeds are sinuous to near stylolitic. Weak ARG present on fracture faces down dark grey bedding planes.	
D	34.82	36.06	DST	MG	MD LT	GY GY	MG MG			Py	1	Medium to light grey, strongly BX DST with irregular masses of metallic yellow Py replacing grey, broken DST beds and white dolomite BX.	
D	85.61	58.85	DST	MG	MD DK	GY GY	MG FG	ARG	3			Medium to dark grey ARG altered DST rubbly to blocky with medium grey clay alteration along seams with grit and DST rubble.	
D	73.30	81.40	DST	MG	DK MD	GY GY	FG MG					Dark to medium grey clastic DST with irregular to angular polyolithic DST clasts from <1 cm tabular fragments to clasts greater than core width in diameter. Most clasts dark grey, FG and are supported by a medium grey MG DST matrix. Clasts randomly oriented. Randomly oriented cracks healed with white dolomite are variable throughout.	
D	107.88	111.20	DST	MG	MD	GY	MG	ARG	3			Medium to dark grey, blocky to rubbly DST with moderate ARG alteration. Grey clays present where core is most broken, weakly binding rubble clasts. Core is variably cBX to sBX with white dolomite as BX matrix. Stylolites are seen variably throughout.	
D	111.20	120.78	DST	MG	MD	GY	MG	ARG BLE	2 3	Om	0.5	medium grey DST with weak ARG on some fracture faces as powdery clay. Core becomes lighter with depth, appearing bleached. Om appears on some fracture faces and sealing some cracks.	

INTERVAL			LITHOLOGY					ALTERATION		MINERALS		DESCRIPTION	Photo
Type	From (m)	To (m)	Unit	Grain Size	Shade	Colour	Texture	Type	Intensity	Type	Conc. (%)		
D	120.78	121.55	DST		DK MD	GY GY		ARG	4	Om Rg	0.5 0.1	Dark to medium grey, strongly ARG altered DST with intermittent soft grey clay and Rg and Om associated with clay alteration present on margins of narrow <1 cm wide clay seams and fractures. cBX and sBX present where ARG alteration is weak and core is still strong.	
D	121.55	123.90	DST	MG	MD LT	GY GY	MG MG	ARG	2	Om	0.5	Clastic DST with strong sBX textures. Weak ARG alteration present as grey and white platy coarctins on fracture faces. Trace yellow Om present with powdery clay on fracture faces.	
D	123.90	124.22	DST		DK MD	GY GY		ARG	4	Om Rg	0.5 0.1	Dark to medium grey DST with strong ARG alteration. Some ARG appears preferential to cBX structures loosely binding core. Weak reaction with HCl when scratched. Trace Rg present as medium grained red-orange crystals with blebs of Om on fractures and crack seals.	
D	124.22	125.00	DST		MD	GY		ARG	2			Medium grey bleached DST, weak sBX to cBX. Core is blocky.	
D	125.00	125.23	DST	FG	DK LT	GY GY		ARG	4			Strongly argillic DST, dark grey clay throughout with relict sBX textures preserved. No As-sulphides present. Some fractures have sooty partings. Core is easily broken by hand leaving gritty, dark grey fine sandy remains on fingers.	
D	125.23	128.50	DST	MG	MD LT	GY GY		ARG	1			Medium to light grey DST, sBX through medium to dark grey, mottled DST. Trace ARG alteration on fracture face as powdery medium brown clay. Core is blocky throughout.	
D	128.50	132.63	DST	MG	MD LT	GY GY		ARG	1	Om	0.5	Medium to light grey DST, sBX through medium to dark grey, mottled DST. Trace ARG alteration on fracture face as powdery medium brown clay. Core is blocky throughout. Trace yellow patchy orpiment present on fracture faces.	
G	132.63	134.80	VOL	MG	LT	GN		CHL	5	Py	10	Light green-grey, MG to FG VOL with clasts of ARG altered DST trapped within the VOL unit (dyke?). Core is CHL altered, scratched with a fingernail. Disseminated FG Py and blobs of yellow, FG Py are present throughout. Unit is unmagnetic. White dolomite filled amygdules become more common with increasing depth.	
G	134.80	297.18	DST	MG	MD LT	GY GY		SIL BLE	1 1	Rg Om	0.01 0.01	Medium to light grey, MG, variably sBX DST. BLE and SIL alteration variable throughout. Trace Rg and Om associated with alteration. Some As-sulphides present on fractures. Core is competent to broken where alteration is strongest.	
D	137.87	140.00	DST	MG	DK MD	GY GY		ARG DCB	4 3	Om Rg	0.1 0.1	Dark grey to medium grey, strongly ARG altered DST with black sooty partings variably throughout. Weak reaction with HCl is seen when core is scratched. Narrow, 1-2 mm wide dolomite with random orientations throughout, appearing as white sand where core is broken up. Core is rubby to gritty with black sand in core tray. Trace smears of Om present on fracture faces. Rare coarse red Rg crystals and patchy orpiment strongly associated with each other.	
D	140.00	141.39	DST					ARG BLE	3 3	Om Rg	0.1 0.1	Dark to light grey DST becoming bleached with depth. Core is mottled to sBX in texture, alteration obscures earlier textures. Dark grey interbeds are altered to very soft clay. Trace Rg and Om seen as crack seals or irregular, MG to CG crystals in open fractures. Core has sanded feeling, pitted and brittle throughout.	

INTERVAL			LITHOLOGY					ALTERATION		MINERALS		DESCRIPTION	Photo
Type	From (m)	To (m)	Unit	Grain Size	Shade	Colour	Texture	Type	Intensity	Type	Conc. (%)		
D	141.39	143.16	SLT	MG	DK MD	GY GY	FG	ARG SIL	5 2	Rg Om	0.1 0.1	Interbedded, strongly clay altered silts and DST, 1 mm to 3 cm interbeds with near mylonitic textures as completely clay altered dark grey interbeds support angular to ductile-like deformed DST interbeds. Trace platy Om and coarse Rg present on fractures down interbed planes. DST interbeds are variably SIL altered, appearing pitted with a delicate grey Qz network.	
D	143.16	147.55	DST	MG	LT DK	GY GY		SIL ARG		Rg Om	0.1 0.1	Light to dark grey, pitted ARG and SIL altered DST. Alteration decreases with depth. Where altered, core is pitted and crumbly, grey clays are seen with orpiment and coarser orange to red realgar on fractures and partially healed cracks. Delicate network of SIL seen with a delicate network of silicified walls with small pits. ICN is gradational, alteration absent below 147.55m	
D	147.55	150.16	DST	MG	MD LT	GY GY				Rg Sp	0.1 0.1	Medium to light grey sBX DST with trace Rg as MG to CG crystals seen on fracture faces with prismatic <1mm transparent Qz and brown, euhedral, vitreous crystal (sphalerite?). Trace Om present where Rg is seen. Rg and Om become more platy with depth as core becomes more competent. Sp absent below 150.16 m.	
D	150.16	170.41	DST	MG	MD LT	GY GY		ARG	1	Rg	0.01	Medium to light grey DST, sBX texturedominated with white coarse dolomite matrix. Some margins of sBX have stylolitic margins. Some portions of core have stitched margins with stylolite sutures. Minor pyrobitumen is present of centers of sBX and open vugs. Trace Rg present on fractures intermittently throughout as platy orange-red splatters, sometimes with yellow-brown to purple staining (Mn?) and grey clay.	
D	170.41	170.90	DST		MD DK	GY GY		ARG	3	Rg Om	0.1 0.05	Medium to dark grey rubbly, ARG altered DST with trace Rg as MG to CG crystals on rubble chunks. Rare coatings of Om on broken core. Clay on faces of rubble weakly binds core together.	
D	170.90	180.90	DST	MG	MD LT	GY GY	MG MG			Rg	0.01	DST, sBX with rare orange-red platy Rg coatings on fractures. Some graphite margins present along sBX-host rock margins. Coarse Qz prisms seen in cavities with dolomite and minor pyrobitumen.	
D	180.90	181.20	DST		DK LT	GY GY	FG MG	ARG	5			Dark grey intensely ARG altered DST(?) with chunks of unaltered DST and white sand sized grains of dolomite and minor pyrobitumen (gouge?).	
D	181.20	192.05	DST	MG	MD LT	GY GY	MG MG	ARG	1	Rg	0.01	Medium grey DST with white, CG dolomite BX matrix. Rare Rg seen on fracture faces. Weak intermittent ARG alteration present as powdery light grey clay on some fracture faces. Some grungy brown-yellow and purple coatings present on intermittent fracture faces.	
D	192.05	193.00	MUD					ARG	5			Medium grey, extremely soft, muddy core, poured into the box, slumping into deformed cylinders of mud. Fine white flecks of dolomite present throughout clay. Gouge?	
D	193.00	234.55	DST	MG	MD DK	GY GY	MG MG			Sp Rg	0.01 0.01	Medium to dark grey DST with variable sBX. BX overprints intermittent clastic and thin bedded DST. Core becomes less clastic and more bedded with depth. BD angles become shallow TCA. Intermittent stylolites randomly oriented. Trace metallic yellow blebs of Py with sBX, Sp forms small aggregates of CG yellow-brown crystals elongate with sBX fabric (cassiterite?). Rare Rg present on scattered FR faces and as crack seals.	

INTERVAL			LITHOLOGY					ALTERATION		MINERALS		DESCRIPTION	Photo
Type	From (m)	To (m)	Unit	Grain Size	Shade	Colour	Texture	Type	Intensity	Type	Conc. (%)		
D	234.55	235.71	DST	MG	DK MD	GY GY	MG MG					Dark to medium grey, thinnly bedded DST with bands of dolomite and strong stepwise microfaulting along narrow, < 1mm white fractures. Offsets up to 8 mm every 6 to 11 mm where fracturing is strongest. Parallel fracturing deminishes and becomes more crackled with depth before core appears shattered below 235.71 m.	
D	235.71	236.71	DST		DK LT	GY GY	MG FG	ARG	3	Rg	0.5	Shattered DST with angular white dolomite cBX-sBX textures, angular clasts of later tBX bound by grey, calcareous clay-like material with trace Rg and small 1 mm clear prisms of Qz. Rg as brilliant red, MG aggregates in partially filled openspaces between tBX clasts to pinky grey coatings with clay present on fractured core.	
D	236.71	238.97	DST		MD DK	GY GY		ARG	2			tBX-cBX DST, narrow white BX crosscuts clastic DST textures, small <1 cm DST clasts bound by narrow medium grey clay filled structures. Core is pitted and vugg along tBX structures where clay is washed out on core surface.	
D	236.71	288.59	DST	MG	DK LT	GY GY		ARG SIL	1 2	Sp Rg	0.01 0.01	Dark to light grey, variably sBX DST with trace ARG along bedding planes. BD is undulate and shallow, at times with coarse white DOL and Qz propigating along and breaking thin interbeds. Some fractures along dark grey, FG interbes have dark grey soft clay coatings and graphite intermittently. Rare stylolites randomly oriented throughout. Trace Sp present as blebs of CG yellow-brown crystals. Rare Rg as MG-CG, brilliant red crystals on fracture faces and as crack seals. Trace opaque CG Qz and black blades to small botryoidal bubbles of pyrobitumen with sBX dolomite matrix. Patchy SIL replacements seen in DST near locally strong sBX textures.	
D	288.59	289.54	DST		MD LT	GY GY	MG FG	ARG BLE	4 3			Medium to light grey, strongly ARG altered, bleached DST. Core is soft to easily broken with intense clay alteration. Core appears brittle, MG and light grey below soft clay above. Medium grey clay present along fracture faces where core is the brittle, bleached rock below the soft clay. Lower CN defined by a black stylolite irregularly oriented.	
	289.54	297.18	DST	MG	DK LT	GY GY	MG MG	ARG	2	Sp	1	Dark to medium grey, strongly sBX DST with irregular blebs to veinlets of yellow-brown Sp. SIL is moderately strong, present as opaque grey blobs <1.5 cm in size to randomly oriented stringers. Coarse white dolomite supports medium to dark grey DST clasts. Sp veinlets variably oriented though a preferential orientation is fairly consistent throughout. Weak ARG present as dark grey clays on some fracture faces. Trace Py present as irregular blebs/stringers locally associated with Sp on margins of sphalerite veinlets.	
D	296.00	297.18	DST	MG	DK LT	GY GY	MG MG	ARG	1	Sp	4	Sp mineralization stronger, 3 to 5 %	



2° Structure Type	From (m)	To (m)	Attitude (TCA)	Attitude (TRFE)	Count	MINERALS		DESCRIPTION	Photo
						Type	Conc. (%)		
BN	2.75	2.95	80					Red clay band, ICN sharp, 35 degrees TCA. uCN knife edge sharp, 80 degrees TCA, 180 degrees to ICN.	
BN	3.00	3.09	70					Brown clay band, 70 degrees TCA, 180 degrees to above clay band (?)	
BN	9.18		45					3 cm wide brown-grey clay and grit band, 45 degrees TCA.	
BD	14.91	15.78	70					Thinly bedded DST, 70 degrees TCA.	
BD	27.92	28.34	70					Thin bedded DST, BD oriented 70 degrees TCA.	
VN	30.88							White dolomite vein with orthogonal, parallel cracks, 2.1 cm wide, 25 degrees TCA.	
VT	29.22	34.82	40					Calcite veinlets, <1 mm to 2 mm wide, 40 degrees TCA.	
VT	29.22	34.82	35	180				2nd orientation, 35 degrees TCA, 180 degrees to above Ca veinlets.	
BX	36.06	50.45	60	0				Bedding parallel white dolomite "breccia", 60 degrees TCA.	
BD	36.06	50.45	60					Bedding, 60 degrees TCA.	
BN	56.75		40					ARG alteration seam, 40 degrees TCA. DST rubble cemented with medium grey powdery clay.	
BX	86.05	94.40	60	0				Bedding parallel hydrothermal white dolomite "BX", 60 degrees TCA, 0 degrees to BD between beds.	
BN	120.80		60			Om		Grey clay seam with orpiment, 60 degrees TCA, 9 mm wide.	
BD	135.85	136.80	BD					Strong bedding, light and dark grey DST thin bedding, 50 degrees TCA.	
BD	141.39	143.16	65					Irregular, deformed silt and DST interbeds, strong ARG, 60 to 75 degrees TCA.	
FR	148.60		60			Rg Sp		Red CG realgar, white pearly talc and brown resinous sphalerite(?) on fracture oriented 60 degrees TCA.	
VT	209.96	216.85	35		36			Preferentially oriented white dolomite veinlets, 30 to 40 degrees TCA, <1 mm to 1.5 cm wide.	
FR	217.10		30			Rg		Irregular fracture with white clay and MG brilliant red realgar, ~30 degrees TCA.	
BD	220.60	234.55	15					Undulate thinly bedded DST. Bedding angle generally shallow TCA, 10 to 20 degrees, but attitude varies 180 degrees as crests in BD rise and fall.	

2° Structure Type	From (m)	To (m)	Attitude (TCA)	Attitude (TRFE)	Count	MINERALS		DESCRIPTION	Photo
						Type	Conc. (%)		
BX	232.18	234.55	15	0				Bedding parallel BX, though some randomly oriented BX structures crosscut bedding. Major orientation parallel with bedding, white dolomite along bedding planes between beds.	
BX	234.55	234.95	25	0				BD parallel dolomite structures in fractured zone, 15 to 30 degrees TCA.	
FR	234.55	234.95	75	180				Narrow white dolomite filled fractures, 65 to 90 degrees TCA, 180 degrees to BD/BX. A fracture seen every 6 to 8 mm, small offsets up to 8 mm seen along fractures.	
BD	236.71	288.59						Undulate bedding, generally shallow, 0 to 25 degrees TCA, varying attitude measurements make reference measurements difficult.	
VT	249.08	251.35	50		32			White dolomite veinlets, 1 to 6 mm wide, preferentially oriented 50 degrees TCA.	
FR	236.71	238.65	55	180				White narrow fractures, minor offsets of 1 to 4 mm along fractures crosscutting dolomite veinlets/BX, 50 to 80 degrees TCA, 180 degrees to dolomite VT/BX (bedding?)	
BX	236.71	238.65	15					SbX major orientation along bedding planes, variable orientation TCA, generally 15 degrees.	
BX	285.74	285.90	80		4			White sBX, CG dolomite structures up to 5.4 cm wide, oriented 80 degrees TCA.	
FR	291.00		60					Clay lined fracture, 60 degrees TCA, black clay and gritty fine sand.	
VT	289.53	295.28						Qz veinlets, preferentially oriented 50 to 65 degrees TCA, 1-2 mm wide. Other randomly oriented crackle veinlets seen.	
VT	289.53	297.18	50		12	Sp		Narrow Sp veinlets, CG yellow-brown crystals commonly oriented 50 degrees TCA, preferential to white dolomite sBX matrix as sinuous, 2 to 7 mm wide veinlets. Veinlets increase in frequency with depth.	

From (m)	To (m)	Interval (m)	Recovery (m)	Recovery (%)	Sample	Batch	Au (g/t)	Ag (ppm)	As (ppm)	Hg (ppm)	Pb (ppm)	Sb (ppm)	Tl (ppm)	Zn (ppm)	Comments
2.60	3.10	0.50	0.40	80	I358470	20	<0.01	0.2	21	0.45	12.5	2.37	0.9	135	
3.10	4.57	1.47	1.01	69	I358471	21	<0.01	0.16	26	0.57	8.4	1.22	0.73	83	
-	-	-	-	-	I358472	21	3.83	1.56	759	5.34	21.4	24.9	5.65	155	Standard C-4
4.57	7.62	3.05	2.92	96	I358473	21	<0.01	0.19	17	0.3	7.9	1.1	0.67	71	
7.62	10.67	3.05	2.98	98	I358474	21	<0.01	0.13	22	0.36	5.8	0.59	0.65	16	
10.67	13.72	3.05	1.28	42	I358475	21	0.01	0.26	44	0.62	13.2	0.65	1.3	10	
13.72	16.76	3.04	1.06	35	I358476	21	0.01	0.27	39	0.98	12.6	0.89	1.7	14	
16.76	19.81	3.05	0.77	25	I358477	21	<0.01	0.09	37	0.53	4.6	0.33	0.67	17	
19.81	22.86	3.05	1.65	54	I358478	21	0.01	0.05	42	0.41	6.2	0.29	0.48	19	
22.86	25.91	3.05	1.39	46	I358479	21	<0.01	0.1	39	0.77	19.4	0.62	0.83	204	
25.91	28.00	2.09	2.05	98	I358480	21	<0.01	0.1	20	0.47	6.6	0.48	0.62	16	
28.00	29.22	1.22	1.05	86	I358481	21	<0.01	0.08	23	0.58	14.4	1.33	1.54	1850	
29.22	32.00	2.78	2.62	94	I358482	21	<0.01	0.26	50	0.3	8.6	5.51	2.39	50	
-	-	-	-	-	I358483	21	7.82	0.42	950	5.82	4.7	18.3	12.85	271	Standard C-5
32.00	34.82	2.82	2.60	92	I358484	21	<0.01	0.83	172	0.62	28.4	16.75	3.43	23	
34.82	36.06	1.24	1.24	100	I358485	21	<0.01	0.3	54	0.34	152	3.12	1.65	28	
36.06	38.10	2.04	1.81	89	I358486	21	0.01	0.12	13	0.16	57.3	1.34	0.74	14	
38.10	41.15	3.05	2.97	97	I358487	21	0.01	0.41	5	0.31	81.9	1.81	1.13	3	
41.15	44.20	3.05	2.51	82	I358488	21	0.01	0.42	18	0.47	295	2.08	1.44	10	
-	-	-	-	-	I358489	21	<0.01	0.01	<5	<0.01	2	<0.05	0.02	15	Blank
44.20	47.24	3.04	3.04	100	I358490	21	<0.01	0.23	34	0.42	14.1	1.95	1.08	2	
47.24	48.77	1.53	1.15	75	I358491	21	<0.01	0.15	12	0.33	6.6	1.13	0.79	4	
-	-	-	-	-	I358492	21	<0.01	0.15	11	0.3	6.5	1.12	0.78	2	Duplicate
48.77	51.82	3.05	2.98	98	I358493	21	0.01	0.34	33	0.48	14.8	1.64	1.17	3	
51.82	54.86	3.04	2.96	97	I358494	21	0.01	0.18	11	0.37	12.9	1.27	0.89	2	
54.86	57.91	3.05	3.04	100	I358495	21	<0.01	0.27	17	0.47	10.9	1.76	1.11	2	
57.91	60.96	3.05	1.86	61	I358496	21	<0.01	0.35	21	0.69	11.9	2.6	1.74	9	
60.96	64.01	3.05	2.91	95	I358497	21	0.01	0.25	12	0.2	7.4	1.62	0.99	2	
64.01	67.06	3.05	3.01	99	I358498	21	<0.01	0.27	14	0.27	7.8	1.75	1.21	2	
67.06	70.10	3.04	2.99	98	I358499	21	0.01	0.56	46	1.81	15	3.62	3.06	5	
-	-	-	-	-	I358500	21	<0.01	0.01	<5	0.01	1.3	<0.05	0.03	16	Blank
70.10	73.15	3.05	3.05	100	I358501	21	0.01	0.19	18	0.48	6.1	1.17	0.87	2	
73.15	76.20	3.05	3.02	99	I358502	21	0.01	0.26	10	0.28	7.5	1.54	0.98	2	
76.20	79.25	3.05	3.04	100	I358503	21	0.01	0.39	25	0.35	11.2	2.5	1.39	4	
79.25	82.30	3.05	3.05	100	I358504	21	0.01	0.29	32	0.73	10.1	1.99	1.34	4	
82.30	85.34	3.04	2.78	91	I358505	21	0.01	0.12	56	0.84	5.9	0.96	1.02	6	
85.34	88.39	3.05	2.83	93	I358506	21	0.01	0.11	76	1.04	5.3	0.83	0.88	<2	
-	-	-	-	-	I358507	22	1.48	36.3	146.5	0.09	8810	35.4	2.46	8120	Standard C-1
88.39	91.44	3.05	2.96	97	I358508	22	<0.01	0.12	35	0.45	11.9	0.62	0.53	33	
91.44	94.49	3.05	2.85	93	I358509	22	0.01	0.08	141	0.87	5.5	0.69	0.82	5	
94.49	97.54	3.05	2.85	93	I358510	22	0.01	0.11	145	0.96	6.2	0.8	0.98	4	
97.54	100.58	3.04	2.45	81	I358511	22	0.06	0.31	499	5.76	27.3	2.24	3.2	3130	
100.58	103.63	3.05	2.58	85	I358512	22	0.01	0.11	130	2.33	7.3	0.87	1.26	10	
103.63	106.68	3.05	2.41	79	I358513	22	0.06	0.24	226	5.59	22.7	1.92	4.13	1170	
106.68	109.73	3.05	2.75	90	I358514	22	0.02	0.11	166	4.44	9	0.72	1.77	5	
109.73	112.78	3.05	2.76	90	I358515	22	<0.01	0.05	454	33.2	2.6	0.32	0.99	7	
112.78	115.82	3.04	2.68	88	I358516	22	<0.01	0.01	228	1.24	0.7	0.11	0.13	2	
-	-	-	-	-	I358517	22	<0.01	0.01	175	0.83	0.8	0.1	0.12	2	Duplicate
115.82	118.87	3.05	3.02	99	I358518	22	<0.01	0.01	91	0.81	1.3	0.14	0.17	<2	
118.87	120.78	1.91	1.70	89	I358519	22	<0.01	0.04	194	7.95	2.4	0.27	0.52	3	
120.78	121.55	0.77	0.55	71	I358520	22	0.07	0.09	4270	14	7.3	0.86	2.77	89	
-	-	-	-	-	I358521	22	<0.01	<0.01	14	0.11	1.4	<0.05	0.02	16	Blank
121.55	123.80	2.25	2.07	92	I358522	22	<0.01	0.06	196	3.85	4	0.4	1.07	21	
123.80	124.30	0.50	0.43	86	I358523	22	0.04	0.08	1180	31.8	4	0.7	2.01	2	
124.30	125.23	0.93	0.56	60	I358524	22	0.02	0.03	185	11.9	2.8	0.26	0.59	15	
125.23	128.02	2.79	2.55	91	I358525	22	<0.01	0.02	103	0.98	2.3	0.16	0.26	2	

## SAMPLE LOG

From (m)	To (m)	Interval (m)	Recovery (m)	Recovery (%)	Sample	Batch	Au (g/t)	Ag (ppm)	As (ppm)	Hg (ppm)	Pb (ppm)	Sb (ppm)	Tl (ppm)	Zn (ppm)	Comments
128.02	131.06	3.04	2.82	93	I358526	22	<0.01	0.06	77	0.65	2.4	0.17	0.24	3	
131.06	132.63	1.57	1.52	97	I358527	22	<0.01	0.05	229	1.16	4.9	0.34	0.65	5	
132.63	134.80	2.17	1.62	75	I358528	22	0.01	0.04	121.5	3.15	18.6	3.1	4.65	3	
134.80	137.47	2.67	1.55	58	I358529	22	<0.01	0.05	125	0.67	5.2	0.73	0.48	4	
136.47	137.87	1.40	0.64	46	I358530	22	<0.01	0.04	121	0.62	4.1	0.45	0.45	3	
137.87	140.00	2.13	1.15	54	I358531	22	0.01	0.09	349	1.94	5.8	0.63	1.17	3	
140.00	141.39	1.39	1.17	84	I358532	22	0.01	0.07	438	2.22	6.6	0.52	1.23	4	
-	-	-	-	-	I358533	22	<0.01	<0.01	<5	0.04	1.2	<0.05	0.02	15	Blank
141.39	143.16	1.77	1.38	78	I358534	22	0.24	0.87	751	23.5	34.3	3.35	10.95	76	
-	-	-	-	-	I358535	22	7.89	0.43	946	5.63	5.3	18.6	12.6	270	Standard C-5
143.16	145.16	2.00	1.84	92	I358536	22	0.02	0.27	2230	54.2	34	3.72	7.34	62	
145.16	147.55	2.39	2.02	85	I358537	22	0.01	0.15	313	>100	40.9	4.39	2.77	662	
147.55	149.35	1.80	1.46	81	I358538	22	0.01	0.07	570	12.8	12.4	0.65	1.24	860	
149.35	152.40	3.05	3.00	98	I358539	22	0.02	0.24	987	55.7	87.4	13.1	3.32	1920	
152.40	155.45	3.05	2.92	96	I358540	22	0.01	0.07	76	3.77	5.4	0.59	0.65	7	
155.45	155.50	0.05	2.88	5760	I358541	22	<0.01	0.06	262	1.37	5.6	0.55	0.52	6	
158.50	161.54	3.04	2.88	95	I358542	22	<0.01	0.15	71	1.34	7.7	1.41	0.89	4	
161.54	164.59	3.05	3.01	99	I358543	23	<0.01	0.14	37	1.09	7	0.97	0.77	4	
164.59	167.64	3.05	2.94	96	I358544	23	0.01	0.12	157	2.74	8.6	0.72	0.91	4	
167.64	170.69	3.05	2.88	94	I358545	23	0.01	0.11	435	4.98	61.2	1.15	1.29	8	
170.69	173.74	3.05	2.82	92	I358546	23	0.02	0.16	881	17.8	32.1	2.01	2.48	186	
173.74	176.78	3.04	2.78	91	I358547	23	0.01	0.11	163	5.03	7.9	0.78	1.12	172	
-	-	-	-	-	I358548	23	<0.01	0.01	<5	0.04	1.6	0.13	0.02	18	Blank
176.78	179.83	3.05	2.83	93	I358549	23	<0.01	0.06	142	2.97	2.7	0.39	0.59	37	
179.83	182.88	3.05	2.42	79	I358550	23	0.02	0.18	113	12.2	7.1	0.64	1.31	73	
182.88	185.93	3.05	2.81	92	I358551	23	0.01	0.17	386	8.36	44.2	1.22	1.46	22	
185.93	188.98	3.05	2.40	79	I358552	23	<0.01	0.2	394	12.8	54.6	2.26	2.58	292	
188.98	192.02	3.04	2.76	91	I358553	23	0.04	0.15	169	5	27.8	0.92	1.75	6	
192.02	194.46	3.04	1.93	63	I358554	23	0.01	0.26	387	18.9	14.7	0.87	1.72	100	
194.46	196.60	3.04	2.30	76	I358555	23	<0.01	0.16	208	3.12	60.6	1.1	0.9	476	
196.60	199.64	3.04	2.96	97	I358556	23	0.01	0.14	169	3.78	22.5	1.14	1.47	86	
199.64	202.69	3.05	3.04	100	I358557	23	<0.01	0.26	256	6.15	38.1	2.3	2.1	1090	
-	-	-	-	-	I358558	23	1.45	30.9	132.5	0.12	7940	28.9	2.95	7590	Standard C-1
202.69	205.74	3.05	3.00	98	I358559	23	0.02	0.25	145	8.04	39.4	2.58	2.17	601	
205.74	208.79	3.05	2.96	97	I358560	23	0.01	0.2	50	1.95	29.2	2.19	1.67	13	
208.79	211.84	3.05	3.03	99	I358561	23	<0.01	0.17	174	16.5	25.2	1.66	2.26	8	
211.84	214.88	3.04	2.99	98	I358562	23	<0.01	0.16	136	3.29	25.8	1.99	2.02	8	
-	-	-	-	-	I358563	23	0.28	99	238	1.33	9630	443	1.35	4990	Standard C-3
214.88	217.93	3.05	2.90	95	I358564	23	0.04	0.39	292	8.09	21.2	1.72	3.88	8	
217.93	220.98	3.05	2.97	97	I358565	23	0.01	0.18	118	3.49	23.8	1.14	1.42	7	
220.98	224.03	3.05	2.78	91	I358566	23	<0.01	0.08	82	2.56	10.8	1.27	0.76	4	
224.03	227.08	3.05	2.72	89	I358567	23	0.01	0.16	97	2.11	34.4	1.59	1.44	12	
227.08	230.12	3.04	2.67	88	I358568	23	0.01	0.19	148	2.95	14.2	1.3	1.54	11	
-	-	-	-	-	I358569	23	<0.01	0.16	108	1.73	8.3	0.85	0.9	16	Duplicate
230.12	233.17	3.05	2.87	94	I358570	23	0.01	0.07	75	1.43	6.4	0.52	0.83	20	
-	-	-	-	-	I358571	23	<0.01	0.01	5	0.02	1.5	0.09	0.02	17	Blank
233.17	235.71	2.54	2.37	93	I358572	23	0.05	0.07	84	3.93	6	0.57	1.1	3	
235.71	236.71	1.00	0.95	95	I358573	23	0.03	0.17	420	>100	5.1	0.5	1.46	18	
236.71	239.27	3.05	3.01	99	I358574	23	0.02	0.08	211	3.3	5.1	0.52	1.31	77	
239.27	242.32	3.05	2.92	96	I358575	23	0.02	0.38	381	12.2	152.5	19.45	3.19	34	
242.32	245.36	3.04	2.66	88	I358576	23	0.01	0.21	43	3.64	68.5	3.68	2.01	28	
245.36	248.41	3.05	2.92	96	I358577	23	0.01	0.1	89	3.23	14.7	0.79	1.25	118	
245.41	251.46	3.05	2.98	98	I358578	23	<0.01	0.1	17	0.97	52.1	1.56	0.96	90	
251.46	254.51	3.05	3.04	100	I358579	24	0.01	0.11	71	2.17	20.6	0.81	1.32	308	
254.51	257.76	3.05	2.93	96	I358580	24	0.01	0.24	46	1.24	208	1.47	1.7	61	
257.76	260.60	3.04	2.92	96	I358581	24	0.01	0.11	29	0.47	25.4	3.23	0.95	63	
260.60	263.65	3.05	3.03	99	I358582	24	0.02	0.13	33	1.31	56.7	1.09	1.06	221	
263.65	265.18	1.53	1.53	100	I358583	24	0.02	0.78	171	5.22	1010	7.08	4.81	184	
-	-	-	-	-	I358584	24	1.5	30.3	136	0.14	8100	34.3	2.39	7630	Standard C-1
265.18	268.22	3.04	2.86	94	I358585	24	0.01	0.26	166	7.66	120	4.22	3.97	76	
268.22	271.27	3.05	2.71	89	I358586	24	0.01	0.12	110	3.53	31.1	0.97	2.13	62	
271.27	274.32	3.05	3.05	100	I358587	24	<0.01	0.19	51	2.16	92.6	1.48	1.56	877	
274.32	277.37	3.05	2.88	94	I358588	24	<0.01	0.11	80	3.28	15.6	0.95	1.17	466	

## SAMPLE LOG

Hole: C11-08

Name: Crag

Page 15 of 15

From (m)	To (m)	Interval (m)	Recovery (m)	Recovery (%)	Sample	Batch	Au (g/t)	Ag (ppm)	As (ppm)	Hg (ppm)	Pb (ppm)	Sb (ppm)	Tl (ppm)	Zn (ppm)	Comments
277.37	279.81	2.44	2.52	103	I358589	24	<0.01	0.09	38	1.24	8.1	0.79	0.86	296	
279.81	282.85	3.04	3.04	100	I358590	24	<0.01	0.09	33	1.56	10.2	1.14	0.84	9	
282.85	284.99	2.14	1.92	90	I358591	24	<0.01	0.12	34	1.4	20.4	1.48	1.26	82	
284.99	287.00	2.01	2.01	100	I358592	24	<0.01	0.22	56	1.28	157	1.5	1.13	379	
287.00	288.59	1.59	1.58	99	I358593	24	0.01	2.91	458	25.4	3090	16.85	16.75	15350	
288.59	289.54	0.95	0.87	92	I358594	24	0.18	1.68	278	61.7	968	8.14	12.9	2570	
-	-	-	-	-	I358595	24	<0.01	0.02	5	0.1	7.6	0.09	0.07	36	Blank
289.54	291.08	1.54	1.37	89	I358596	24	0.07	8.3	1180	67.7	1165	81	59.2	27600	
-	-	-	-	-	I358597	24	0.06	7.53	1060	62.5	9810	40.2	53	25100	Duplicate
291.08	294.13	3.05	2.71	-	I358598	24	0.13	1.76	211	73.6	795	13.45	8.87	18250	
294.13	296.00	1.87	1.87	-	I358599	24	0.43	2.4	285	45.8	1390	28.6	13.75	22500	
296.00	297.13	1.13	0.73	-	I358600	24	0.07	3.69	203	69.4	2000	26.8	10	49400	



From (m)	To (m)	Interval (m)	Recovery (m)	Recover (%)	RQD (m)	RQD (%)	HCI	Reactivity	Weathering	Hardness	DESCRIPTION
4.57	7.62	3.05	2.21	72	0.71	23			EW	MS	
7.62	10.67	3.05	2.64	87	1.20	39			FR	MS	
10.67	13.72	3.05	2.92	96	1.75	57			FR	MS	
13.72	16.76	3.04	2.75	90	1.48	49			FR	MS	
16.76	19.81	3.05	3.05	100	1.40	46			FR	MS	
19.81	22.86	3.05	3.03	99	1.35	44			FR	MS	
22.86	25.91	3.05	2.98	98	2.27	74			FR	MS	
25.91	28.96	3.05	3.04	100	1.80	59			FR	MS	
28.96	32.00	3.04	2.77	91	1.84	61			FR	MS	
32.00	35.05	3.05	3.02	99	2.42	79			FR	MS	
35.05	38.10	3.05	3.01	99	2.16	71			FR	MS	
38.10	41.15	3.05	2.61	86	1.22	40			FR	MS	
41.15	44.20	3.05	3.05	100	1.83	60			FR	MS	
44.20	47.24	3.04	3.04	100	1.64	54			FR	MS	
47.24	50.29	3.05	2.96	97	1.57	51			FR	MS	
50.29	53.34	3.05	2.99	98	1.79	59			FR	MS	
53.34	56.39	3.05	2.87	94.1	1.16	38			FR	MS	
56.39	59.44	3.05	2.93	96.1	1.11	36			FR	MS	
59.44	62.48	3.05	2.86	93.8	0.76	25			FR	MS	
62.48	65.53	3.05	3.02	99	1.14	37			FR	MS	
65.53	68.58	3.05	2.99	98	1.39	46			FR	MS	
68.58	71.63	3.05	2.78	91.1	1.20	39			FR	MS	
71.63	74.68	3.05	2.93	96.1	0.39	13			FR	MS	
74.68	77.72	3.04	2.62	86.2	0.35	12			FR	MS	
77.72	80.77	3.05	3.03	99.3	1.21	40			FR	MS	
80.77	83.82	3.05	2.75	90.2	0.74	24			FR	MS	
83.82	86.87	3.05	2.88	94.4	1.65	54			FR	MS	
86.87	89.92	3.05	3.02	99	2.37	78			FR	MS	
89.92	92.96	3.04	3.03	99.7	2.46	81			FR	MS	
92.96	96.01	3.05	2.91	95.4	0.51	17			FR	MS	
96.01	99.06	3.05	2.85	93.4	1.68	55			FR	MS	
99.06	102.11	3.05	2.93	96.1	2.06	68			FR	MS	
102.11	105.16	3.05	3.03	99.3	2.28	75			FR	MS	
105.16	108.20	3.04	3.02	99.3	2.69	88			FR	MS	
108.20	111.25	3.05	2.96	97	2.30	75			FR	MS	
111.25	114.30	3.05	2.90	95.1	2.70	89			FR	MS	
114.30	117.35	3.05	3.00	98.4	1.90	62			FR	MS	
117.35	120.40	3.05	3.00	98.4	2.40	79			FR	MS	
120.40	123.44	3.04	3.01	99	2.60	86			FR	MS	
123.44	126.40	3.04	2.97	97.7	2.42	80			FR	MS	
126.40	129.54	3.04	3.04	100	2.97	98			FR	MS	
129.54	132.59	3.05	2.89	94.8	2.54	83			FR	MS	
132.59	135.64	3.05	2.99	98	2.07	68			FR	MS	
135.64	138.68	3.04	3.02	99.3	1.74	57			FR	MS	
138.68	141.73	3.05	3.01	98.7	2.44	80			FR	MS	
141.73	144.78	3.05	2.96	97	2.86	94			FR	MS	

From (m)	To (m)	Interval (m)	Recovery (m)	Recover (%)	RQD (m)	RQD (%)	HCI	Reactivity	Weathering	Hardness	DESCRIPTION
144.78	146.30	1.52	1.47	96.7	1.47	97			FR	MS	
146.30	149.35	3.05	2.84	93.1	2.57	84			FR	MS	
149.35	152.40	3.05	2.86	93.8	2.30	75			FR	MS	
152.40	153.92	1.52	1.48	97.4	0.76	50			FR	MS	
153.92	156.97	3.05	2.99	98	2.69	88			FR	MS	
156.97	160.02	3.05	2.89	94.8	2.69	88			FR	MS	
160.02	163.07	3.05	3.04	99.7	2.40	79			FR	MS	
163.07	166.12	3.05	2.80	91.8	1.56	51			FR	MS	
166.12	169.16	3.04	2.90	95.4	2.47	81			FR	MS	
169.16	172.21	3.05	2.89	94.8	1.86	61			FR	MS	
172.21	175.26	3.05	2.95	96.7	1.06	35			FR	MS	
175.26	178.31	3.05	2.96	97	0.81	27			FR	MS	
178.31	181.36	3.05	2.72	89.18	0.73	24			FR	MS	
181.36	184.40	3.04	2.98	98.03	1.40	46			FR	MS	
184.40	187.45	3.05	2.77	90.82	1.33	44			FR	MS	
187.45	190.50	3.05	3.00	98.36	2.18	71			FR	MS	
190.50	193.55	3.05	3.02	99.02	2.20	72			FR	MS	
193.55	196.60	3.05	2.99	98.03	1.53	50			FR	MS	
196.60	199.64	3.04	2.99	98.36	2.46	81			FR	MS	
199.64	202.69	3.05	2.93	96.07	1.98	65			FR	MS	
202.69	205.74	3.05	2.95	96.72	2.58	85			FR	MS	
205.74	208.79	3.05	3.03	99.34	2.56	84			FR	MS	
208.79	211.84	3.05	2.94	96.39	2.15	70			FR	MS	
211.84	214.88	3.04	3.03	99.67	2.84	93			FR	MS	
214.88	217.93	3.05	2.94	96.39	2.92	96			FR	MS	
217.93	220.98	3.05	2.78	91.15	1.81	59			FR	MS	
220.98	224.03	3.05	2.41	79.02	1.41	46			FR	MS	
224.03	227.08	3.05	2.74	89.84	0.91	30			FR	MS	
227.08	230.12	3.04	2.72	89.47	1.37	45			FR	MS	
230.12	233.17	3.05	2.63	86.23	1.43	47			FR	MS	
233.17	236.22	3.05	2.80	91.8	1.71	56			FR	MS	
236.22	239.27	3.05	2.72	89.18	1.40	46			FR	MS	
239.27	242.32	3.05	2.94	96.39	1.94	64			FR	MS	
242.32	245.36	3.04	3.04	100	2.84	93			FR	MS	
245.36	248.41	3.05	2.99	98.03	2.67	88			FR	MS	
248.41	251.46	3.05	3.05	100	2.33	76			FR	MS	
251.46	254.51	3.05	3.01	98.69	2.03	67			FR	MS	
254.51	257.56	3.05	3.05	100	1.85	61			FR	MS	
257.56	260.60	3.04	2.82	92.76	1.87	62			FR	MS	
260.60	263.65	3.05	2.70	88.52	2.64	87			FR	MS	
263.65	266.70	3.05	2.72	89.18	0.36	12			FR	MS	
266.70	269.75	3.05	2.13	69.84	0.39	13			FR	MS	
269.75	272.80	3.05	2.90	95.08	1.66	54			FR	MS	
272.80	274.52	1.72	1.51	87.79	1.00	58			FR	MS	
274.52	277.37	3.05	2.99	98.03	2.56	84			FR	S	
277.37	280.42	3.05	3.05	100	2.64	87			FR	S	
280.42	283.46	3.04	2.99	98.36	2.02	66			FR	S	
283.46	286.51	3.05	2.96	97.05	2.02	66			FR	S	
286.51	289.56	3.05	2.81	92.13	2.18	71			FR	MS	
289.56	292.61	3.05	3.03	99.34	2.23	73			FR	MS	
292.61	295.66	3.05	2.92	95.74	1.86	61			FR	MS	



**Hole: C 11-09**

Box #	From (m)	To (m)	Photo Taken
1	4.57	8.82	x
2	8.82	12.78	x
3	12.78	16.76	x
4	16.76	20.66	x
5	20.66	24.60	x
6	24.60	28.40	x
7	28.40	32.00	x
8	32.00	35.78	x
9	35.78	39.50	x
10	39.50	43.17	x
11	43.17	47.05	x
12	47.05	50.94	x
13	50.94	54.86	x
14	54.86	58.70	x
15	58.70	62.48	x
16	62.48	66.22	x
17	66.22	69.75	x
18	69.75	73.20	x
19	73.20	77.60	x
20	77.60	81.47	x
21	81.47	85.40	x
22	85.40	89.27	x
23	89.27	93.26	x

**Page 4 of 11**

Box #	From (m)	To (m)	Photo Taken
47	183.33	187.60	x
48	187.60	191.36	x
49	191.36	195.37	x
50	195.37	199.82	x
51	199.82	203.13	x
52	203.13	207.22	x
53	207.22	211.14	x
54	211.14	214.88	x
55	214.88	218.38	x
56	218.38	222.08	x
57	222.08	225.78	x
58	225.78	229.06	x
59	229.06	232.89	x
60	232.89	236.66	x
61	236.66	240.59	x
62	240.59	244.36	x
63	244.36	249.11	x
64	249.11	252.05	x
65	252.05	255.85	x
66	255.85	259.73	x
67	259.73	263.13	x
68	263.13	266.43	x
69	266.43	269.30	x

**BOX LOG**

**Hole: C 11-09**

Box #	From (m)	To (m)	Photo Taken
24	93.26	97.07	x
25	97.07	100.87	x
26	100.87	104.89	x
27	104.89	108.63	x
28	108.63	112.62	x
29	112.62	116.65	x
30	116.65	120.61	x
31	120.61	124.48	x
32	124.48	128.43	x
33	128.43	132.59	x
34	132.59	136.25	x
35	136.25	140.20	x
36	140.20	144.17	x
37	144.17	148.13	x
38	148.13	151.80	x
39	151.80	155.91	x
40	155.91	160.02	x
41	160.02	163.83	x
42	163.83	167.81	x
43	167.81	171.89	x
44	171.89	175.71	x
45	175.71	179.33	x
46	179.33	183.33	x

**Page 5 of 11**

Box #	From (m)	To (m)	Photo Taken
70	269.30	273.37	x
71	273.37	277.09	x
72	277.09	280.97	x
73	280.97	285.05	x
74	285.05	289.21	x
75	289.21	293.20	x
76	293.20	295.66	x



INTERVAL			LITHOLOGY					ALTERATION		MINERALS		DESCRIPTION	Photo
Type	From (m)	To (m)	Unit	Grain Size	Shade	Colour	Texture	Type	Intensity	Type	Conc. (%)		
G	0.00	4.57	OVB									OVB. Casing to 15', no recovery.	
G	4.57	115.19	DST	MG	MD DK	GY GY	MG FG	ARG	1			Medium to dark grey, interbedded DST. Rock is variably sBX to cBX with CG white dolomite and Qz as BX matrix. sBX typically parallel with bedding, some instances of BX breaking across BD where BX is strongest. Some medium grey, fine sand interbeds fizz moderately to weakly with HCl, though no reaction unless scratched is typical. Dark, FG interbeds react similarly with HCl. Interbeds <1 mm to 6 cm thick. Some dark grey, FG beds exhibit curved, divided soft sediment deformation. Core is competent to blocky.	
D	38.32	38.47	DST	MG	MD DK	GY GY						Angular, tBX-like DST, small <2 cmm clasts of grey DST and white dolomite divided by narrow, black breccia matrix. Trace Py preferential to breccia matrix, replacing core along breccia structures.	
D	58.12	58.78	DST	MG	MD DK	GY GY						Strongly BX DST, pitted cBX structures and open cracks pass through dark to medium grey DST with patchy white dolomite. Grey ARG alteration present along cBX structures and fracture faces. Core is blocky to rubbly, broken easily along cBX structures.	
D	66.15	66.99	DST	MG	MD DK	GY GY		ARG	1	Py	0.1	Strong cBX DST, ARG alteration along cBX structures crosscutting earlier white dolomite sBX and cBX. DST is typically MG, sandy grey DST. Trace Py is present as dark yellow, FG stringers with random, sinuous propagations along cBX structures. Core is blocky. A calcareous component seen in clay along cBX structures, exhibited by a reaction with HCl.	
D	66.99	83.25	DST	MG	MD DK	GY GY		ARG	2			Interbedded sandy DST and dark grey-black silts and muds. Weak ARG alteration present on some silty bedding planes, core splitting easily along ARG altered bedding planes.	
D	83.25	89.27	DST	MG	MD	GY WT						Medium grey to white, strongly sBX DST with CG-MG white dolomite. Moderate cBX present as black, narrow crackling crosscutting white dolomite sBX. Core is blocky with minor patches of grit where intermittent ARG alteration is strongest. sBX is largely bedding parallel with a few instances across bedding where sBX is strongest. DST is generally MG, medium grey with few FG, black interbeds <1 mm to 2 mm in width. Some sBX margins have very narrow, irregular black, FG margins (dissolution?).	
D	90.32	91.55	DST	MG	MD LT	GY GY						Strongly BX DST, rectangular to tabular clasts of thinly bedded DST and white CG dolomite as collapse breccia. Clasts are randomly oriented. Moderate white dolomitic cBX overprints collapse breccia.	
D	104.74	115.19	DST	MG	DK MD	GY GY				Py	0.1	Deformed and strongly BX DST, bedding is variable throughout, often curved (soft sed. Deformation). sBX is strong, increasing with depth, overprinted by strong, black cBX as sBX increases in strength. Graphitic stylolites randomly oriented throughout, often as sutured margins between sBX to clastic DST blocks. Calcite veinlets intermittent throughout.	
G	115.19	207.62	SLT	FG	DK MD	GY GY						Dark to medium grey, FG SLT with interbeds of sandy DST. Bedding intermittently deformed throughout, exhibiting soft sediment textures. Beef calcite structures scattered irregularly throughout. Some medium grey, fine sandy interbeds are calcareous, reacting strongly with HCl. Beds <1 mm to 18 mm thick, typically 1-2 mm. SLT increases with depth as sandy medium grey interbeds decrease with depth in frequency and width. Bedding fabric is strong, core breaks most commonly along bedding planes.	

INTERVAL			LITHOLOGY					ALTERATION		MINERALS		DESCRIPTION	Photo
Type	From (m)	To (m)	Unit	Grain Size	Shade	Colour	Texture	Type	Intensity	Type	Conc. (%)		
D	116.84	137.01	SLT	FG	DK MD	GY GY						Dark grey FG silt with interbeds of medium grey, MG, calcareous fine sand. Irregular beef calcite veinlets and blebs intermittent throughout. Interbeds typically <1 mm to 3 mm thick, kinks and soft sediment textures variable throughout. Intermittent zones of DST sandy interbeds only recognized with HCl. Some opaque grey Qz is present with beef calcite.	
D	137.01	158.87	SLT	FG	DK MD	GY GY		ARG	1	Py	0.5	Bedding more deformed and varried, angles vary from 35 to 70 degrees; deformation stronger than above with sandy interbeds variably broken to sinuous, near mylonitic fabrics where deformation is strongest. Sandy interbeds are less common than above, Core is dominated by black-dark grey SLT. Trace Py is present as vFG, dark yellow blebs and stringers rimming deformed grey sandy interbeds. Beef calcite present as rare, irregular blobs that become absent with increasing depth. Qz-calcite veinlets infrequent but commonly oriented. Trace ARG alteration present on a few scattered fracture faces as black clay.	
D	179.50	203.22	DST/ SLT	MG	MD DK	GY GY		ARG	1			Interval dominated by MG, weakly calcareous, fine sand with soft, dark grey silty interbeds. Irregular beef calcite veinlets and blebs intermittent throughout. Interbeds 1 to 3 mm thick and exhibit kinks and soft sediment deformation textures variably throughout, though core is generally undeformed. Intermittent zones of DST recognized only with HCl. Some opaque grey QZ present with beef calcite. Core becomes gradationally more SLT approaching upper and lower interval margins.	
D	206.65	207.62	SLT		MD DK	GY GY		ARG	1			Medium to dark grey, interbedded DST and SLT with deformed bedding and shunks of DST as breccia clasts, variably matrix to clast supported with FG, dark, soft SLT matrix. Weak dolomite cBX exhibits a preferential orientation. Weak ARG present on scattered fracture faces.	
G	207.62	295.66	DST	MG	MD DK	GY GY				Rg Om	0.01 0.01	Variably BX grey, medium grained DST with narrow interbeds of dark grey silts sporatic throughout with some intervals of clastic debrite(?) textures. sBX to cBX textures dominate, bedding present where BX is weakest. Trace Rg and Om on some fracture faces or partially healing cracks variably throughout.	
D	221.88	240.59	DST	MG	MD DK	GY GY		ARG	2			Strongly cBX DST, white, clay lined cracking generally increases in strength with depth. Weak to moderate reaction with HCl present on BX structures. Core is blocky to rubbly and appears shattered wher ecBX is strongest, held together with clay lined cracks.	
D	240.59	259.41	DST	MG	MD DK	GY GY				Om	0.01	Strongly BX, clastic DST, sBX textures present throughout with wide bands to blebs with open vugs of white dolomite. Collapse textures present, angular clasts of DST are randomly oriented within CG dolomite matrix. Trace Om present as radiating fibres on some fracture faces.	
D	259.41	259.84	DST	CG	LT MD	BN GY				Sp Gn	50 0.5	Grey to brown-yellow DST with semi-massive Sp MX with trace, <2 mm blebs of Gn within Sp masses. Sphalerite present as CG, semi-massive replacements of DST. Trace pyrite and graphite present along cBX structures, core becomes rubbly with depth along these structures. Strong ARG directly below MX.	
D	259.84	266.70	DST		MD DK	GY GY						Brecciated debrite DST with sBX pitting the core throughout MG debrite matrix. Polyolithic clasts of dark grey to light DST are randomly oriented, supported by medium grey matrix. White CG dolomite most common along fractures and as bands up to 4.4 cm wide hosting blades of black, brittle pyrobitumen. ARG alteration present below upper MX interval, core gritty and broken along ARG altered cBX at upper margin.	
					MD	GY		ARG	2			CG, light grey to medium grey DST rubble with ARG and graphite lined rubble clasts. Some smears of clay present down outside of core chunks, DST appears CG (recrystallized?) and cloudy. Recovery is poor, ~65%.	

INTERVAL			LITHOLOGY					ALTERATION		MINERALS		DESCRIPTION	Photo	
Type	From (m)	To (m)	Unit	Grain Size	Shade	Colour	Texture	Type	Intensity	Type	Conc. (%)			
D	266.70	269.05	DST	CG	DK	GY								
D	269.05	295.66	DST	MG	MD	GY		ARG	1	Sp	0.1		Moderately sBX DST with interbeds of MG< medium grey DST with narrow FG, dark grey laminations, and intervals up to 2.5 m thick of clastic, polymictic debrite DST> Some sBX textures are bedding parallel, appearing near zebra-like in some places. Rare Om present on fracture faces as radiating yellow fibres. Qz veinlets intermittent throughout, largely commonly oriented. Trace Sp present as irregular blebs and narrow stringers scattered throughout. Some opaque Qz present within centers of sBX with brittle, black bladed pyrobitumen.	
													EOH, near limit of drill's capabilities.	

2° Structure Type	From (m)	To (m)	Attitude (TCA)	Attitude (TRFE)	Count	MINERALS		DESCRIPTION	Photo
						Type	Conc. (%)		
BD	4.57	58.12	70					Interbedded sand and silty DST, 65 to 80 degrees TCA, angle decreasing with depth.	
BX	4.57	58.12	70	0				Bedding parallel "hydrothermal" dolomite, CG white BX preferentially oriented parallel to bedding, 70 degrees TCA, 0 degrees to BD.	
VT	4.57	58.12	15	90				White dolomite veinlets, 1 to 4 mm wide, 10 to 25 degrees TCA, 90 degrees to BD.	
BD	58.12	62.48	55					Bedding shallower, 50 to 60 degrees TCA.	
BD	62.50	104.74	75					Bedding steepens, 70 to 85 degrees TCA.	
VT	62.50	104.74	45	n/a				Calcite veinlets, generally 40 to 50 degrees TCA, though orientations are variable. Veinlets <1 mm to 2 mm wide, angle to BD unavailable.	
BD	115.19		50					Strong bedding fabric in SLT though variably deformed, 45 to 65 degrees TCA, decreasing with depth.	
VT	116.84	137.01	75	190	4			Beef calcite veinlets, irregular and sinuous propigations, most commonly 45-50 degrees TCA, 0 degrees to BD, but a few scattered instances of other random orientations seen.	
VT	137.01			0	22			White Qz-Ca veinlets, 6-9 mm wide, 70 to 80 degrees TCA, ~190 degrees to BD.	
BD	179.40	203.22	55					Bedding defined in losely oriented deformed beds/debrite, 45 to 60 degress TCA.	
VN	194.15		90					White to grey Ca-Qz vein, beef calcite-like in texture, 90 degrees TCA, 3.7 cm wide.	
VT	203.50	205.35	80	0	5			Beef calcite veinlets, 75 to 85 degrees TCA, 0 degrees to BD, 6 to 8 mm wide.	
BD	214.19	217.9	40					Bedding defined by sandy DST interbeds, orietned 40 degrees TCA.	
FR	213.45	218.28	45	180	10	Rg Om		Core fracturing preferentially 45 to 50 degrees TCA, 180 degrees TCA with platy Rg and Om on fracture faces.	
BD	277.03	295.66						Bedding orinettet 30 to 40 degrees TCA, defined by fine sandy DST and narrow black silty interbeds.	
VT	269.05	295.66	45	180				Qz veinlets, 3 to 9 mm wide, grey and opaque Qz with minor Ca, 0 to 12 per meter. Some Qz crackling where veinlets are more prevalent.	
FR	275.44		35	180				Irregular, rough fracture with radiating fibers of Om, FR oriented 35 degrees TCA, 180 degrees to BD.	

SECONDARY STRUCTURE LOG

From (m)	To (m)	Interval (m)	Recovery (m)	Recovery (%)	Sample	Batch	Au (g/t)	Ag (ppm)	As (ppm)	Hg (ppm)	Pb (ppm)	Sb (ppm)	Tl (ppm)	Zn (ppm)	Comments
4.57	7.62	3.05	2.21	72	I358601	24	<0.01	0.18	17	1.51	31.9	1.13	0.7	325	
7.62	10.67	3.05	2.64	87	I358602	24	0.01	0.17	41	1.01	24.8	1.13	0.82	230	
10.67	13.72	3.05	2.92	96	I358603	24	0.01	0.14	33	0.97	26.5	0.85	0.75	280	
13.72	16.76	3.04	2.75	90	I358604	24	<0.01	0.18	34	0.47	8.7	1.02	0.82	18	
-	-	-	-	-	I358605	24	<0.01	0.04	<5	0.01	5.8	0.12	0.02	27	Blank
16.76	19.81	3.05	3.05	100	I358606	24	<0.01	0.16	34	0.34	11.6	4.35	0.55	15	
19.81	22.86	3.05	3.03	99	I358607	24	0.01	0.14	35	0.36	8.2	0.89	0.6	9	
22.86	25.91	3.05	2.98	98	I358608	24	<0.01	0.23	31	0.39	15.7	1.73	1.01	8	
25.91	28.96	3.05	3.04	100	I358609	24	0.01	0.21	45	0.53	16.1	1.28	0.93	8	
-	-	-	-	-	I358610	24	1.03	0.74	269	2.24	18.7	14.1	1.62	452	Standard C-3
28.96	32.00	3.04	2.77	91	I358611	24	0.01	0.15	46	0.47	5.7	0.59	0.63	5	
32.00	35.05	3.05	3.02	99	I358612	24	0.02	0.24	26	0.45	9.2	1.09	0.88	6	
35.05	38.10	3.05	3.01	99	I358613	24	0.03	0.2	38	0.55	7.3	1.16	0.88	3	
38.10	38.60	0.50	0.50	100	I358614	24	0.01	0.16	68	0.63	7.9	0.71	0.79	4	
38.60	41.15	2.55	2.11	83	I358615	25	0.01	0.07	31	0.44	4.7	0.39	0.49	3	
41.15	44.20	3.05	3.05	100	I358616	25	0.01	0.14	15	0.29	7.2	0.96	0.77	4	
44.20	47.24	3.04	3.04	100	I358617	25	0.01	0.12	25	0.43	13.6	1.26	0.89	7	
47.24	50.29	3.05	2.96	97	I358618	25	0.01	0.09	18	0.37	5.8	0.66	0.59	3	
50.29	53.34	3.05	2.99	98	I358619	25	0.01	0.2	27	0.54	12.8	1.04	0.8	5	
-	-	-	-	-	I358620	25	1.15	0.75	256	2.33	19.9	11.85	1.62	447	Standaard C-3
53.34	56.39	3.05	2.87	94	I358621	25	0.03	0.17	60	0.91	11.5	0.93	1.23	7	
56.39	59.44	3.05	2.93	96	I358622	25	0.02	0.18	48	1.23	13.1	1.03	1.42	12	
59.44	62.48	3.04	2.86	94	I358623	25	0.02	0.13	50	0.92	8.5	0.67	1.2	4	
62.48	65.53	3.05	3.02	99	I358624	25	0.15	0.25	81	1.79	12.7	1.45	2.37	5	
65.53	68.58	3.05	2.99	98	I358625	25	0.17	0.31	142	2.84	9.8	1.53	4.2	5	
-	-	-	-	-	I358626	25	1.49	35.8	140	0.09	8610	33.4	2.42	7990	Standard C-1
68.58	71.63	3.05	2.78	91	I358627	25	0.01	0.23	36	0.6	9.2	0.63	0.74	6	
71.63	74.68	3.05	2.93	96	I358628	25	0.02	0.17	28	0.84	7.3	0.55	0.92	3	
74.68	77.72	3.04	2.62	86	I358629	25	0.02	0.19	30	0.9	7.6	0.62	1.03	3	
77.72	80.77	3.05	3.03	99	I358630	25	0.01	0.19	24	0.91	8	0.72	1	3	
80.77	83.82	3.05	2.75	90	I358631	25	0.02	0.17	44	1.01	7.8	0.72	1.21	3	
83.82	86.87	3.05	2.88	94	I358632	25	0.01	0.16	45	1	10.5	0.73	1.15	3	
86.87	89.92	3.05	3.02	99	I358633	25	0.01	0.17	47	0.82	8.7	0.89	1.05	3	
89.92	92.96	3.04	3.03	100	I358634	25	0.01	0.23	44	0.97	8.8	1.18	1.28	3	
92.96	96.01	3.05	2.91	95	I358635	25	0.01	0.2	35	0.98	9.2	1.06	1.18	3	
96.01	99.06	3.05	2.85	93	I358636	25	0.01	0.29	46	1.34	10.1	1.15	1.5	5	
99.06	102.11	3.05	2.93	96	I358637	25	0.01	0.27	39	1.54	12.3	1.46	1.82	5	
102.11	105.16	3.05	3.03	99	I358638	25	0.01	0.1	25	0.9	7.8	0.76	1	9	
105.16	108.20	3.04	3.02	99	I358639	25	<0.01	0.12	50	1.48	39.1	2.1	2.17	24	
108.20	111.25	3.05	2.96	97	I358640	25	0.03	0.19	67	1.14	18.7	1.33	1.55	8	
111.25	114.30	3.05	2.90	95	I358641	25	0.02	0.2	71	0.99	10.9	1.04	1.35	4	
114.30	115.19	0.89	0.89	100	I358642	25	0.01	0.22	54	0.59	8.2	1.49	0.94	3	
-	-	-	-	-	I358643	25	<0.01	0.02	<5	0.01	1.3	<0.05	0.04	18	Blank
115.19	117.35	2.16	2.03	94	I358644	25	0.01	0.46	25	0.85	33.9	4.65	2.97	16	
117.35	120.40	3.05	3.00	98	I358645	25	0.02	0.12	6	0.48	55.7	1.25	1.11	160	
120.40	123.45	3.05	3.01	99	I358646	25	<0.01	0.1	<5	0.58	38.1	0.15	0.48	64	
123.44	126.49	3.05	2.97	97	I358647	25	<0.01	0.12	<5	0.68	33.4	0.18	0.47	93	
-	-	-	-	-	I358648	25	<0.01	0.01	<5	<0.01	1.5	<0.05	0.02	18	Blank
126.49	129.54	3.05	3.04	100	I358649	25	<0.01	0.17	<5	0.65	64.7	0.21	0.69	157	
-	-	-	-	-	I358650	25	<0.01	0.16	<5	0.69	64.9	0.21	0.69	160	Duplicate
129.54	132.59	3.05	2.89	95	I358651	26	<0.01	0.18	6	0.28	22.8	0.54	0.58	39	
132.59	135.64	3.05	2.99	98	I358652	26	<0.01	0.19	5	0.22	46.3	0.27	0.67	54	
-	-	-	-	-	I358653	26	<0.01	0.03	<5	<0.01	1.7	0.28	<0.02	17	Blank
135.64	138.68	3.04	3.02	99	I358654	26	<0.01	0.13	3.8	0.12	56.8	0.27	0.52	361	
138.68	141.73	3.05	3.01	99	I358655	26	<0.01	0.14	3.1	0.07	59.9	0.57	0.61	169	
141.73	144.78	3.05	2.96	97	I358656	26	<0.01	0.1	3.6	0.09	57.5	0.26	0.63	460	
-	-	-	-	-	I358657	26	<0.01	0.14	4.4	0.07	54.9	0.69	0.57	274	Duplicate
144.78	146.30	1.52	1.47	97	I358658	26	<0.01	0.13	5.7	0.05	56.4	0.52	0.57	42	



From (m)	To (m)	Interval (m)	Recovery (m)	Recovery (%)	Sample	Batch	Au (g/t)	Ag (ppm)	As (ppm)	Hg (ppm)	Pb (ppm)	Sb (ppm)	Tl (ppm)	Zn (ppm)	Comments
-	-	-	-	-	I358659	26	1.37	30.4	124.5	0.07	8420	31.7	2.51	7700	Standard C-1
146.30	149.35	3.05	2.84	93	I358660	26	<0.01	0.12	6.6	0.06	64.7	0.29	0.6	41	
149.35	152.40	3.05	2.86	94	I358661	26	<0.01	0.19	7.7	0.1	82.8	0.44	0.95	104	
152.40	153.92	1.52	1.48	97	I358662	26	0.01	0.19	6.5	0.11	55.7	0.3	0.96	107	
153.92	156.97	3.05	2.99	98	I358663	26	<0.01	0.18	7.6	0.1	69.9	0.58	0.96	130	
156.97	160.02	3.05	2.89	95	I358664	26	<0.01	0.17	8.6	0.1	59.9	0.34	1.13	100	
-	-	-	-	-	I358665	26	1.16	0.76	273	2.3	20	12.9	1.74	460	Standard C-3
160.02	163.07	3.05	3.04	100	I358666	26	<0.01	0.18	7.7	0.09	83.3	0.32	0.92	199	
163.07	166.12	3.05	2.80	92	I358667	26	<0.01	0.18	6	0.08	69.7	0.59	0.69	133	
166.12	169.16	3.04	2.90	95	I358668	26	<0.01	0.21	6.5	0.1	74.6	0.47	0.78	115	
169.16	172.21	3.05	2.89	95	I358669	26	<0.01	0.16	5.5	0.12	83.5	0.25	0.64	195	
172.21	175.26	3.05	2.95	97	I358670	26	<0.01	0.28	7	0.21	37.1	0.66	0.59	324	
175.26	178.31	3.05	2.96	97	I358671	26	<0.01	0.5	18.7	0.35	34.5	3.08	0.77	172	
-	-	-	-	-	I358672	26	<0.01	0.02	<5	<0.01	27	0.21	<0.02	17	Blank
178.31	181.36	3.05	2.72	89	I358673	26	<0.01	1.02	54	0.2	44.4	11.15	0.47	41	
181.36	184.40	3.04	2.98	98	I358674	26	0.01	1.6	93	0.16	50.2	14.8	0.57	6	
184.40	187.45	3.05	2.77	91	I358675	26	<0.01	0.63	22	0.18	32.4	8.56	0.44	9	
187.45	190.55	3.10	3.00	97	I358676	26	<0.01	0.13	9	0.14	17.3	1.19	0.21	11	
190.50	193.55	3.05	3.02	99	I358677	26	<0.01	0.27	21	0.3	33.1	4.47	0.66	5	
193.55	196.60	3.05	2.99	98	I358678	26	<0.01	0.18	18	0.44	36.2	2.48	1.59	27	
196.60	199.64	3.04	2.99	98	I358679	26	<0.01	0.13	15	1.22	33.2	0.65	4.39	63	
199.64	202.69	3.05	2.93	96	I358680	26	0.02	0.29	145	9.76	28.8	1.03	9.03	83	
202.69	205.74	3.05	2.95	97	I358681	26	0.01	0.1	65	5.12	18.8	0.74	4.69	34	
205.74	207.62	1.88	1.88	100	I358682	26	0.01	0.26	84	3.12	22	3.18	4.82	4	
-	-	-	-	-	I358683	26	<0.01	0.02	<5	0.03	2	0.17	0.02	15	Blank
207.62	208.79	1.17	1.16	99	I358684	26	0.01	0.23	221	8.49	18.1	2.2	4.73	10	
208.79	211.84	3.05	2.94	96	I358685	26	0.01	0.08	180	6.77	21.4	3.05	1.93	10	
211.84	214.88	3.04	3.03	100	I358686	26	0.02	0.15	229	8.51	11.6	1.29	2.9	2	
214.88	217.93	3.05	2.94	96	I358687	27	0.01	0.13	209	33.2	12.5	1.94	3.09	11	
217.93	220.98	3.05	2.78	91	I358688	27	0.02	0.14	175	19.1	11.7	1.29	3.54	2	
220.98	224.03	3.05	2.41	79	I358689	27	0.03	0.1	63	3	9.1	0.66	1.37	4	
224.03	227.08	3.05	2.74	90	I358690	27	0.03	0.07	85	4.79	8.1	0.89	1.99	53	
-	-	-	-	-	I358691	27	3.7	1.61	792	5.27	20.8	29.3	5.55	161	Standard C-4
227.08	230.12	3.04	2.72	89	I358692	27	0.05	0.44	187	31.6	157.5	28	9.97	24	
230.12	233.17	3.05	2.63	86	I358693	27	0.11	0.32	487	32.8	73.7	9.97	13.7	1660	
233.17	236.22	3.05	2.80	92	I358694	27	0.04	0.13	332	13.2	28.3	3.21	3.35	86	
236.22	239.27	3.05	2.72	89	I358695	27	0.01	0.04	92	4.55	4.6	0.55	1.09	7	
239.27	242.32	3.05	2.94	96	I358696	27	0.01	0.02	33	8.3	2.1	0.36	0.68	11	
242.32	245.36	3.04	3.04	100	I358697	27	0.02	0.03	55	2.59	2.3	0.37	0.62	<2	
245.36	248.41	3.05	2.99	98	I358698	27	0.01	0.03	54	5.85	3.3	0.38	0.68	4	
248.41	251.46	3.05	3.05	100	I358699	27	0.01	0.03	36	2.04	2.2	0.3	0.51	<2	
251.46	254.51	3.05	3.01	99	I358700	27	0.01	0.03	35	0.82	3.7	0.42	0.56	17	
254.51	257.56	3.05	3.05	100	I358701	27	<0.01	0.03	43	0.49	3.2	0.31	0.42	<2	
257.56	259.41	1.85	1.82	98	I358702	27	0.01	0.17	55	0.62	312	21.8	1.11	54	
-	-	-	-	-	I358703	27	<0.01	<0.01	<5	0.05	3.1	0.2	0.02	22	Blank
259.41	260.00	0.59	0.59	100	I358704	27	0.02	54.2	1800	>100	54400	1945	60.9	#####	
260.00	260.60	0.60	0.49	82	I358705	27	0.02	0.15	96	1.75	56.2	3.69	2.14	484	
260.60	263.65	3.05	2.70	89	I358706	27	0.01	0.07	26	0.44	63.7	3.02	0.47	161	
263.65	266.70	3.05	2.72	89	I358707	27	0.02	0.02	27	0.49	7.2	0.49	0.46	17	
266.70	269.75	3.05	2.13	70	I358708	27	0.03	0.13	108	2.45	13.4	0.96	2.57	27	
269.75	272.80	3.05	2.90	95	I358709	27	0.02	0.13	80	3.1	26.2	1.57	2.04	58	
272.80	274.32	1.52	1.51	99	I358710	27	0.01	0.46	115	1.89	533	9.84	3.49	175	
274.32	277.37	3.05	2.99	98	I358711	27	0.01	6.47	397	14.7	7600	17.8	14.35	12500	
277.37	280.42	3.05	3.05	100	I358712	27	0.01	0.28	85	1.6	305	18.75	1.95	240	
280.42	283.46	3.04	2.99	98	I358713	27	0.01	0.18	56	0.92	140	1.93	1.25	55	
-	-	-	-	-	I358714	27	<0.01	0.01	<5	0.02	5.3	0.14	0.02	21	Blank
283.46	286.51	3.05	2.96	97	I358715	27	0.02	0.66	125	2.55	1050	43.7	4.52	418	
-	-	-	-	-	I358716	27	0.01	0.47	125	3.6	696	39.3	3.76	412	Duplicate
-	-	-	-	-	I358717	27	0.27	97	218	1.58	9690	433	0.5	4940	Standard C-2
286.51	289.56	3.05	2.81	92	I358718	27	<0.01	0.47	45	2.54	79.4	8.66	0.59	5010	
289.56	292.61	3.05	3.03	99	I358719	27	0.02	3.87	550	7.51	4300	33.1	23.7	6170	
292.61	295.66	3.05	2.92	96	I358720	27	0.01	0.74	116	2.72	729	8.24	5.62	1360	

## CRAG PROPERTY - MIDAS TOUCH PROJECT

Grid East	Grid North	Easting	Northing	Elev. (m)	Depth (m)
		585650	7113034	798	248.14

**ZONE:** Crag

**SECTION:** \_\_\_\_\_

**HOLE:** C11-10

**CLAIM:** \_\_\_\_\_

Contractor: Beaudoin

Drill: \_\_\_\_\_

Core size: NTW

Casing depth: \_\_\_\_\_ in/out

Drilling dates: \_\_\_\_\_

Geology logged by: K. Unger

SURVEY							
Depth (m)	Azimuth	Dip	Method	Depth (m)	Azimuth	Dip	Method
0	20	-50	Compass				

**TARGET:** \_\_\_\_\_

SUMMARY				
From (m)	To (m)	Interval	Unit	Comments
0.00	4.57	4.57	OVB	OVB/casing, no recovery
4.57	7.75	3.18	OVB	Brown soil and grey DST rubble.
7.75	16.13	8.38	DST	Blocky to rubbly, variably BX DST
16.13	34.76	18.63	SLT	SLT with interbeds of sandy DST and carbonate
34.76	212.34	177.58	DST	DST, sBX overprints clastic to interbedded textures.
212.34	248.14	35.80	SLT	SLT with interbeds of hard mafics and sandy beds

SAMPLES
Numbers: <u>I358721 to I358825</u>
Total: <u>105</u>
Batch: <u>27, 28, 29, 30</u>
Date Sent: _____
Certificate: _____

COMMENTS

From (m)	To (m)	Interval (m)	Recovery (m)	Recover (%)	RQD (m)	RQD (%)	HCI	Reactivity	Weathering	Hardness	DESCRIPTION
4.57	7.62	3.05	1.87	61	0.00	0			EW		
7.62	10.67	3.05	1.30	43	0.00	0			EW		
10.67	13.72	3.05	2.27	74	0.25	8			HW		
13.72	16.76	3.04	2.40	79	0.27	9			FR		
16.76	18.29	1.53	1.40	92	0.96	63			FR		
18.29	21.34	3.05	3.05	100	1.55	51			FR		
21.34	24.38	3.04	2.98	98	1.91	63			FR		
24.38	27.43	3.05	3.04	100	1.77	58			FR		
27.43	30.48	3.05	2.98	98	1.58	52			FR		
30.48	33.53	3.05	2.85	93	1.33	44			FR		
33.53	36.58	3.05	2.90	95	0.90	30			FR		
36.58	39.62	3.04	3.03	100	1.92	63			FR		
39.62	42.67	3.05	2.33	76	1.46	48			FR		
42.67	45.72	3.05	3.00	98	1.66	54			FR		
45.72	48.77	3.05	2.67	88	0.69	23			FR		
48.77	51.82	3.05	2.42	79	0.65	21			FR		
51.82	54.86	3.04	2.72	89	1.01	33			FR		
54.86	57.91	3.05	2.68	88	0.80	26			FR		
57.91	60.96	3.05	2.55	84	0.68	22			FR		
60.96	64.01	3.05	2.34	77	0.28	9			FR		
64.01	67.06	3.05	2.30	75	0.31	10			FR		
67.06	70.10	3.04	2.57	85	0.86	28			FR		
70.10	73.15	3.05	2.84	93	0.83	27			FR		
73.15	76.20	3.05	2.33	76	0.55	18			FR		
76.20	77.72	1.52	1.16	76	0.80	53			FR		
77.72	80.77	3.05	1.79	59	0.27	9			FR		
80.77	82.30	1.53	1.20	78	0.25	16			FR		
82.30	85.34	3.04	2.48	82	1.08	36			FR		
85.34	88.39	3.05	1.81	59	0.39	13			FR		
88.39	91.44	3.05	2.75	90	1.05	34			FR		
91.44	94.49	3.05	2.62	86	0.79	26			FR		
94.49	97.54	3.05	2.07	68	0.78	26			FR		
97.54	99.06	1.52	0.94	62	0.00	0			FR		
99.06	102.11	3.05	2.20	72.1	0.32	10			FR		
102.11	105.16	3.05	2.61	85.6	0.85	28			FR		
105.16	106.68	1.52	1.21	79.6	0.00	0			FR		
106.68	109.73	3.05	2.53	83	0.21	7			FR		
109.73	111.25	1.52	1.18	77.6	0.00	0			FR		
111.25	114.30	3.05	2.66	87.2	0.65	21			FR		
114.30	117.35	3.05	2.95	96.7	1.40	46			FR		
117.35	120.40	3.05	2.83	92.8	1.74	57			FR		
120.40	121.92	1.52	1.43	94.1	0.59	39			FR		
121.92	124.97	3.05	2.87	94.1	2.02	66			FR		
124.97	128.02	3.05	2.93	96.1	0.98	32			FR		
128.02	131.06	3.05	2.96	97	1.28	42			FR		
131.06	134.11	3.05	3.00	98.4	1.02	33			FR		

From (m)	To (m)	Interval (m)	Recovery (m)	Recover (%)	RQD (m)	RQD (%)	HCI	Reactivity	Weathering	Hardness	DESCRIPTION
134.11	137.16	3.05	2.85	93.4	1.46	48			FR		
137.16	140.21	3.05	3.05	100	1.74	57			FR		
140.21	143.26	3.05	2.97	97.4	2.41	79			FR		
143.26	146.30	3.04	2.91	95.7	1.97	65			FR		
146.30	149.35	3.05	3.00	98.4	1.92	63			FR		
149.35	151.79	2.44	1.84	75.4	0.62	25			FR		
151.79	153.92	2.16	1.50	69.4	0.25	12			FR		
153.92	156.97	3.05	2.60	85.2	1.65	54			FR		
156.97	160.02	3.05	2.75	90.2	1.42	47			FR		
160.02	163.07	3.05	2.67	87.5	1.12	37			FR		
163.07	166.12	3.05	3.05	100	1.11	36			FR		
166.12	169.16	3.04	2.99	98.4	1.82	60			FR		
169.16	172.21	3.05	3.05	100	0.93	30			FR		
172.21	175.26	3.05	3.04	99.7	1.29	42			FR		
175.26	178.31	3.05	2.74	89.8	1.52	50			FR		
178.31	181.36	3.05	2.77	90.8	0.47	15			FR		
181.36	184.40	3.04	2.76	90.8	1.40	46			FR		
184.40	187.45	3.05	2.88	94.4	1.64	54			FR		
187.45	190.50	3.05	2.92	95.7	1.70	56			FR		
190.50	193.55	3.05	3.05	100	1.29	42			FR		
193.55	196.50	3.05	2.31	75.7	0.19	6			FR		
196.50	198.12	1.52	1.70	112	0.64	42			FR		
198.12	201.17	3.05	2.88	94.4	1.94	64			FR		
201.17	204.22	3.05	3.02	99	1.97	65			FR		
204.22	207.26	3.04	3.02	99.3	1.91	63			FR		
207.26	210.31	3.05	2.71	88.9	1.55	51			FR		
210.31	211.84	1.53	1.46	95.4	1.22	80			FR		
211.84	214.88	3.04	2.64	86.8	1.26	41			FR		
214.88	216.41	1.53	1.46	95.4	1.11	73			FR		
216.41	219.46	3.05	3.03	99.3	1.42	47			FR		
219.46	222.50	3.04	2.99	98.4	1.49	49			FR		
222.50	225.55	3.05	2.83	92.8	1.84	60			FR		
225.55	228.60	3.05	3.00	98.4	2.28	75			FR		
228.60	231.65	3.05	3.04	99.7	2.07	68			FR		
231.65	234.70	3.05	3.01	98.7	2.67	88			FR		
234.70	237.74	3.04	3.05	100	2.60	86			FR		
237.74	240.79	3.05	3.04	99.7	2.22	73			FR		
240.79	243.84	3.05	3.03	99.3	2.75	90			FR		
243.84	246.89	3.05	2.92	95.7	1.88	62			FR		
246.89	247.80	0.91	0.83	91.2	0.83	91			FR		

**Hole: C-11-10**

Box #	From (m)	To (m)	Photo Taken
1	4.57	10.09	x
2	10.09	14.88	x
3	14.88	19.15	x
4	19.15	24.38	x
5	24.38	29.30	x
6	29.30	33.80	x
7	33.80	39.07	x
8	39.07	43.35	x
9	43.35	48.07	x
10	48.07	52.00	x
11	52.00	56.34	x
12	56.34	60.96	x
13	60.96	65.64	x
14	65.64	69.88	x
15	69.88	73.94	x
16	73.94	77.93	x
17	77.93	82.20	x
18	82.20	87.92	x
19	87.92	93.36	x
20	93.36	98.75	x
21	98.75	102.74	x
22	102.74	106.68	x
23	106.68	110.60	x

**Page 4 of 11**

Box #	From (m)	To (m)	Photo Taken
24	110.60	114.67	x
25	114.67	119.96	x
26	119.96	124.61	x
27	124.61	129.36	x
28	129.36	134.06	x
29	134.06	138.52	x
30	138.52	143.26	x
31	143.26	148.01	x
32	148.01	152.09	x
33	152.09	156.04	x
34	156.04	160.62	x
35	160.62	165.00	x
36	165.00	169.16	x
37	169.16	174.06	x
38	174.06	178.54	x
39	178.54	183.02	x
40	183.02	187.70	x
41	187.70	192.38	x
42	192.38	197.04	x
43	197.04	201.69	x
44	201.69	206.72	x
45	206.72	211.42	x
46	211.42	216.32	x

**BOX LOG**

**Hole: C-11-10**

<b>Box #</b>	<b>From (m)</b>	<b>To (m)</b>	<b>Photo Taken</b>
47	216.32	221.53	x
48	221.53	226.33	x
49	226.33	231.65	x
50	231.65	237.04	x
51	237.04	242.35	x
52	242.35	247.24	x
53	247.24	247.8	x

**CONTACT LOG**

Depth (m)	DESCRIPTION
16.13	Sharp contact 70 degrees TCA, DST above, dark SLT below.
212.34	Sharp CN, ARG altered SLT below DST in a band 7.0 cm wide, oriented ~70 degrees TCA, parallel with BD below.
246.24	Irregular contact, wispy soft, dark grey silts over angular clasts of Qz pebble conglomerate, ~70 degrees TCA.

INTERVAL			LITHOLOGY					ALTERATION		MINERALS		DESCRIPTION	Photo
Type	From (m)	To (m)	Unit	Grain Size	Shade	Colour	Texture	Type	Intensity	Type	Conc. (%)		
G	0.00	4.57	OVB									OVB/casing, no recovery.	
G	4.57	7.75	OVB									Brown soil and grey DST rubble, soft brown clay and dark brown earth support smooth, rounded clasts of glacial till and DST rubble.	
G	7.75	16.13	DST	MG	MD DK	GY GY		WEA ARG	3 2			Blocky to rubbly, variably BX DST with rusty brown weathering along fractures and appearing as clay where core is most fractured. sBX textures dominate, pitting a medium grey debrite matrix that supports a polymictic, light grey and dark grey angular DST clasts <4.2 cm in size.	
G	16.13	34.76	SLT	FG	DK MD	GY GY		ARG	2			Dark to medium grey, FG SLT with interbeds of variably calcareous fine sandy DST and carbonate. Bedding is generally planar though deformed (soft sed?) textures are seen intermittent throughout with tightly folded interbeds and changes in bedding angles. Interbeds <1 mm to 1.4 cm thick. White dolomite veinlets are seen, generally bedding parallel though other random orientations are seen. White Qz is associated with calcareous interbeds. ARG alteration present as soft black clay along deformed bedding planes.	
D	31.30	32.65	SLT	FG	DK MD	GY GY		ARG	2			Medium to dark grey FG silts with laminated to thinly bedded, MG, fine sandy calcareous material in beds <1mm to 1.9 cm thick, reacting strongly with HCl. Bedding is deformed throughout, undulate to folded and broken. Qz is associated ARG altered bands of dark grey and black silts on margins of calcareous intervals.	
G	34.76	212.34	DST	MG	MD DK	GY GY		ARG WEA	2 1			Medium to dark grey, variably BX DST, typically irregular to pits of white sBX dolomite overprints clastic to interbedded textures. DST is variably clastic with angular polymictic carbonate/DST clasts in medium grey matrix to massive DST beds and interbedded fine sand DST. Trace brown weathering is present on fracture faces, decreasing with depth. Core is blocky to rubbly. ARG alteration present where core is most broken, with clay loosely binding clasts.	
		112.80	DST	MG	MD DK	GY GY		ARG	3			Medium to light grey, variably BX DST, core is blocky to gougy, typically appearing as clastic debrite with sBX overprints. ARG alteration present as medium grey clay binding sandy gouge of grey DST and white dolomite. Debrite clasts variable in composition and size, angular carbonate/DST clasts randomly oriented, <1 cm to >core diameter in size, to rounded, ovoid clasts at times with concentric rings (oids? concretions?). sBX is overprinted by cBX and some tBX textures. Gougy intervals are intermittent, up to 1.5 m long with clay alteration. A calcareous component is noted in gouge, fizzing with HCl after soaking into the gougy material. Core is rubbly, breaking without a preferred orientation. Some fracture faces are graphitic.	
D	112.80	129.61	DST	MG	MD LT	GY GY		ARG	1	Py	0.1	Medium to light grey, strongly sBX DST, open cavities lined with blades of white dolomite and translucent, prismatic Qz. Collapse textures present, randomly oriented, thinly bedded DST clasts with coarse white dolomite sBX matrix supporting clasts variably seen throughout. Qz and pyrobitumen partially fill some vugs. Trace Py present as irregular stringers on margins of some sBX "fronts". Weak ARG present as dark grey clay alteration on scattered fracture faces. sBX textures decrease with depth.	
D	148.20	148.40	DST	MG	MD LT	GY GY				Rg	1	Medium to light grey, strongly sBX DST with coarse grained, brilliant red realgar as crack seals and partially filling open fractures up to 5 mm wide, replacing along cBX structures. Angular fractures throughout lack a common orientation.	



INTERVAL			LITHOLOGY					ALTERATION		MINERALS		DESCRIPTION	Photo
Type	From (m)	To (m)	Unit	Grain Size	Shade	Colour	Texture	Type	Intensity	Type	Conc. (%)		
D	150.34	153.67	DST		MD DK	GY GY		ARG	4	Om Rg	0.1 0.1	Medium to dark grey, strongly ARG altered DST, core is rubbly to gritty throughout. Rubble clasts are largely dolomitic to dark grey, clayey core with a calcareous component to ARG alteration. Trace pale yellow Om coatings are present on some rubble faces with an orange-cream coloured (realgar?) on some larger chunks. Relict sBX textures exhibited on rubble clasts. ICN is sharp, core becomes competent below 153.67 m with less ARG alteration.	
D	153.67	172.75	DST	MG	MD DK	GY GY		ARG	1	Sp	0.1	Medium to light grey DST, MG, with variable sBX textures. Core is generally massive, MG DST with glassy flecks of dolomite recrystallization. Faint cBX/Qz crackling increases with depth with trace brown-yellow Sp along cBX structures. Weak ARG present on some fractures as medium to dark grey clay. Some open cavities and pits where sBX is locally stronger are partially filled with sphalerite.	
D	172.25	176.87	DST	MG	MD LT	GY GY		ARG	1	Sp	1	Medium to light grey DST with intermittent sBX as above with increased amount as sphalerite forming masses up to 4.1 cm and irregular veinlets following cBX structures.	
D	176.87	204.32	DST		MD DK	GY GY		ARG	2			Medium to dark grey DST with variably wispy bedding and debris layers overprinted with strong sBX. Weak ARG alteration present as dark grey clay along fractures to bands up to 17 cm wide of soft, crumbly, gritty core weakly bound with clay. Some soft sediment deformation textures exhibited as kinked and tightly folded interbeds of dark grey DST divided by white dolomite. Sp is absent.	
D	204.32	212.34	DST	MG	LT MD	GY GY		BLE ARG	3 2	Sp	0.25	Sp mineralization is seen in light to medium grey bleached DST with narrow, intermittent Qz stockwork veinlets. Sp strongly associated with Qz veinlets as irregular masses to stringers with a weak common orientation. DST is variably BX, clastic textures are sutured to sBX textures with irregular stylolites. Sp increases with depth, from trace to weak MX over last 50 cm.	
G	212.34	248.14	SLT	FG	DK LT	GY GN		ARG	1			Dark grey to light green SLT with interbeds of hard, dark grey and green mafics(?) to medium grey, fine sandy beds. Bedding fabric is variable, from planar to irregular curved textures (pillow basalt? Rip up?) Interbeds are <1mm laminations to 1.0 meter thick laterals. Irregular dolomite veinlets are intermittent, forming sinuous stringers. Weak ARG alteration present as grey, powdery clay on fracture faces. Some fractures feel smooth and soapy through mafic interbeds (serpentine?)	
D	246.24	247.80	CGL	CG	LT DK	GY GY						Very coarse Qz pebble conglomerate, immature, poorly sorted CGI generally coarsens upwards. Angular Qz pebbles 0.5 mm to 7 mm in size, translucent grey to milky blue (feldspar?) with MG to FG interstitial grains making up CGL matrix. CGL is clast supported, some clasts are light green, soft with a delicate SER alteration (pumice?).	

2° Structure Type	From (m)	To (m)	Attitude (TCA)	Attitude (TRFE)	Count	MINERALS		DESCRIPTION	Photo
						Type	Conc. (%)		
BD	16.13	34.76	70					Bedding is generally 70-80 degrees TCA, though variably deformed and as low as 60 degrees TCA in some places.	
VT	16.13	34.76	65	0				3 to 7 mm wide dolomite veinlets, 50-80 degrees TCA, 0 degrees to BD, though random orientations are also seen.	
BN	81.74		50					Grey clay and grit gouge band, oriented 50 degrees TCA, 9 cm wide.	
VT	207.90	212.34	35					Qz veinlets, random boxwork orientation with a common major orientation 30-40 degrees TCA.	
VT	210.65	212.34	75		3			Spe veinlets, sinuous stringers 70 to 80 degrees TCA, 3 to 4 mm wide.	
BD	212.34	246.24	45					Bedding is variable, sometimes deformed, strong BD fabric 30 to 60 degrees TCA.	
VN	226.96		75	180				Qz vein, translucent white Qz through deformed bedding in SLT, 3.5 cm wide, 75 degrees TCA, 180 degree to BD.	
VT	212.34	246.24	45	0				Narrow, BD parallel creamy dolomite veinlets, 1-3 mm wide, 35 to 60 degrees TCA. 2 to 12 per meter.	
VT	246.24	247.80	45		6			Parallel white dolomite filled cracks, 1 mm wide, 45 degrees TCA.	
VT	246.93		25					Qz veinlet, 2 mm wide, grey translucent Qz oriented 25 degrees TCA, 180 degrees to dolomite crack seals above.	

SECONDARY STRUCTURE LOG

From (m)	To (m)	Interval (m)	Recovery (m)	Recovery (%)	Sample	Batch	Au (g/t)	Ag (ppm)	As (ppm)	Hg (ppm)	Pb (ppm)	Sb (ppm)	Tl (ppm)	Zn (ppm)	Comments
7.75	10.67	2.92	1.32	45	I358721	27	<0.01	0.1	95	1.4	21	0.74	0.84	58	
10.67	13.72	3.05	2.27	74	I358722	27	<0.01	0.03	52	0.36	7.5	0.31	0.48	16	
13.72	16.13	2.41	1.97	82	I358723	28	0.01	0.04	70	0.46	2.3	0.41	0.88	<2	
16.13	18.29	2.16	2.03	94	I358724	28	0.03	0.27	165	10.1	41.7	3.56	9.26	63	
18.29	21.34	3.05	3.05	100	I358725	28	0.32	0.4	600	29.3	51.3	3.9	28.1	135	
21.34	24.38	3.04	2.98	98	I358726	28	0.01	0.11	406	19.1	48.9	1.76	24.1	88	
-	-	-	-	-	I358727	28	1.15	0.66	282	1.95	20.1	11.05	1.57	462	Standard C-3
24.38	27.43	3.05	3.04	100	I358728	28	0.03	0.25	124	4.38	43.5	3.04	5.91	8	
27.43	30.48	3.05	2.98	98	I358729	28	<0.01	0.37	99	2.31	25.3	3.98	4.15	2	
30.48	33.53	3.05	2.85	93	I358730	28	0.01	0.13	269	13.1	49.8	2.16	16.3	69	
33.53	34.76	1.23	1.23	100	I358731	28	0.03	0.32	442	20	32	3.59	24.6	36	
-	-	-	-	-	I358732	28	0.01	0.34	436	18.9	33.3	4.37	22.3	80	Duplicate
34.76	36.58	1.82	1.5	82	I358733	28	0.01	0.05	44	1.02	3	0.28	0.92	<2	
36.58	39.62	3.04	3.03	100	I358734	28	0.01	0.08	54	2.43	5.8	0.54	1.43	<2	
39.62	42.67	3.05	2.33	76	I358735	28	0.03	0.04	44	5.49	2	0.3	1.01	<2	
42.67	45.72	3.05	3	98	I358736	28	0.01	0.04	43	2.76	3.1	0.31	0.88	<2	
45.72	48.77	3.05	2.67	88	I358737	28	0.02	0.03	25	3.88	2.4	0.22	0.35	<2	
48.77	51.82	3.05	2.42	79	I358738	28	<0.01	0.03	26	1.29	2.2	0.19	1	3	
51.82	54.86	3.04	2.72	89	I358739	28	<0.01	0.03	50	2.34	3.5	0.46	0.89	22	
54.86	57.91	3.05	2.68	88	I358740	28	<0.01	0.03	24	1.88	1.7	0.36	0.44	<2	
57.91	60.96	3.05	2.55	84	I358741	28	<0.01	0.02	18	1.7	2.7	0.39	0.76	2	
60.96	64.01	3.05	2.34	77	I358742	28	<0.01	0.3	64	31	252	52.3	6.97	649	
64.01	67.06	3.05	2.3	75	I358743	28	<0.01	0.1	50	9	11	2.42	2.62	28	
67.06	70.10	3.04	2.57	85	I358744	28	<0.01	0.02	27	2.71	1.8	0.4	0.46	<2	
-	-	-	-	-	I358745	28	1.32	30.6	132	0.4	7900	31.2	2.32	7160	Standard C-1
70.10	73.15	3.05	2.84	93	I358746	28	0.01	0.11	61	1.56	6	0.57	1.24	21	
73.15	76.20	3.05	2.33	76	I358747	28	<0.01	0.08	52	6.9	12.3	1.04	1.67	7	
76.20	77.72	1.52	1.16	76	I358748	28	<0.01	0.02	18	8.2	1.1	1.18	0.96	48	
77.72	80.77	3.05	1.79	59	I358749	28	0.01	0.1	89	2.95	23.4	2.99	3.29	66	
-	-	-	-	-	I358750	28	0.02	0.01	<5	0.02	0.6	<0.05	0.02	14	Blank
80.77	82.30	1.53	1.2	78	I358751	28	<0.01	0.04	26	1.02	4.9	0.35	0.64	125	
82.30	85.34	3.04	2.48	82	I358752	28	<0.01	0.03	38	0.6	1.3	0.58	0.49	25	
85.34	88.39	3.05	1.81	59	I358753	28	<0.01	0.03	24	15.4	1.9	0.3	0.46	9	
88.39	91.44	3.05	2.75	90	I358754	28	<0.01	0.07	74	1.83	4	1.06	0.88	118	
-	-	-	-	-	I358755	28	<0.01	0.01	<5	0.01	0.8	<0.05	<0.02	13	Blank
91.44	94.49	3.05	2.62	86	I358756	28	<0.01	0.03	78	0.75	2.7	0.71	0.61	7	
94.49	97.54	3.05	2.07	68	I358757	28	0.01	0.05	106	1.2	3	0.96	0.88	18	
97.54	99.06	1.52	0.94	62	I358758	28	<0.01	0.03	90	0.85	1.8	1.43	0.58	92	
99.06	102.11	3.05	2.2	72	I358759	29	0.01	0.04	127	2.35	3.6	1.23	1.46	86	
102.11	105.16	3.05	2.61	86	I358760	29	0.01	0.04	127	6	3.1	1	0.95	56	
105.16	106.68	1.52	1.21	80	I358761	29	0.02	0.05	145	44.2	6.6	1.15	1.32	25	
106.68	109.73	3.05	2.53	83	I358762	29	0.02	0.05	91	10.7	4.1	0.79	2.01	<2	
109.73	111.25	1.52	1.18	78	I358763	29	0.01	0.03	51	2.16	3.2	0.62	1.23	<2	
111.25	114.30	3.05	2.66	87	I358764	29	0.07	0.08	125	5.02	4	1.05	2.94	<2	
114.30	117.35	3.05	2.95	97	I358765	29	0.05	0.09	159	3.74	7.9	1.79	4.36	<2	
117.35	120.40	3.05	2.83	93	I358766	29	0.03	0.17	184	6.69	18.1	1.94	4.85	7	
120.40	121.92	1.52	1.43	94	I358767	29	0.11	0.28	339	7.19	40.2	4.24	8.96	47	
121.92	124.97	3.05	2.87	94	I358768	29	0.09	0.32	306	9.25	66.2	4	9.78	44	
124.97	128.02	3.05	2.93	96	I358769	29	0.06	0.18	185	3.44	26.3	2.19	5.16	31	
128.02	131.06	3.04	2.96	97	I358770	29	0.01	0.08	82	1.37	12.9	1.07	1.31	3	
131.06	134.11	3.05	3	98	I358771	29	0.02	0.15	121	2.9	9.3	1.27	2.82	2	
134.11	137.16	3.05	2.85	93	I358772	29	0.02	0.13	100	2.64	12.9	1.97	2.42	31	
137.16	140.21	3.05	3.05	100	I358773	29	0.01	0.16	77	1.64	10.5	1.39	1.9	14	
-	-	-	-	-	I358774	29	0.01	0.16	79	1.54	10.2	1.37	1.82	20	Duplicate
140.21	143.26	3.05	2.97	97	I358775	29	0.01	0.11	143	2.95	12.6	1.26	1.9	41	
143.26	146.30	3.04	2.91	96	I358776	29	0.01	0.13	124	3.36	12.8	1.45	1.79	<2	
-	-	-	-	-	I358777	29	<0.01	0.02	5	0.07	3.4	0.09	0.07	10	Blank
146.30	148.20	1.90	1.86	98	I358778	29	<0.01	0.15	164	1.45	18.5	2.28	1.69	44	

From (m)	To (m)	Interval (m)	Recovery (m)	Recovery (%)	Sample	Batch	Au (g/t)	Ag (ppm)	As (ppm)	Hg (ppm)	Pb (ppm)	Sb (ppm)	Tl (ppm)	Zn (ppm)	Comments
148.20	148.70	0.50	0.5	100	I358779	29	0.01	0.17	5980	7.18	11.3	1.64	2.29	4	
-	-	-	-	-	I358780	29	1.23	0.77	272	2.18	21.5	12.85	1.66	451	Standard C-3
148.70	149.35	0.65	0.61	94	I358781	29	0.01	0.15	104	0.91	12.4	1.2	0.93	26	
149.35	151.79	2.44	1.18	48	I358782	29	0.01	0.18	227	4.64	8.7	1.03	1.54	13	
151.79	153.92	2.13	1.5	70	I358783	29	0.01	0.07	286	8.48	5.2	0.62	0.74	163	
153.92	156.97	3.05	2.6	85	I358784	29	0.05	0.18	129	12.6	13.4	1.38	2.78	1460	
156.97	160.02	3.05	2.75	90	I358785	29	0.01	0.16	90	3.74	16	1.26	1.35	2130	
160.02	163.07	3.05	2.67	88	I358786	29	0.01	0.04	57	2.69	2.9	0.56	0.29	1090	
-	-	-	-	-	I358787	29	0.29	103	248	1.56	9680	451	0.5	4950	Standard C-2
163.07	166.12	3.05	3.05	100	I358788	29	0.01	0.16	74	3.62	7.3	1.37	1.02	1840	
166.12	169.16	3.04	2.99	98	I358789	29	<0.01	0.03	38	0.35	3.3	0.22	0.11	122	
169.16	172.21	3.05	3.05	100	I358790	29	0.01	0.19	210	4.42	108	6.01	1.46	3710	
172.21	175.26	3.05	3.04	100	I358791	29	0.01	0.45	90	2.3	537	4.57	1.62	1160	
-	-	-	-	-	I358792	29	<0.01	0.02	<5	0.03	3	0.18	<0.02	24	Blank
175.26	176.37	1.11	1.11	100	I358793	29	0.01	0.16	128	2.41	37.7	2.17	1.63	768	
176.37	176.87	0.50	0.49	98	I358794	29	0.01	2	151	17.1	686	40.1	4.25	27500	
176.87	178.31	1.44	1.4	97	I358795	30	0.01	0.33	529	3	658	86.2	3.01	1520	
178.31	181.36	3.05	2.77	91	I358796	30	0.01	0.07	149	1.1	28.1	2.7	1	115	
181.36	184.40	3.04	2.76	91	I358797	30	<0.01	0.1	101	1.26	16.4	1.49	1.06	266	
184.40	187.45	3.05	3.05	100	I358798	30	<0.01	0.13	62	1.01	62.7	1.99	1.22	375	
187.45	190.50	3.05	2.92	96	I358799	30	0.01	0.15	47	1.25	19.4	0.93	1.31	541	
190.50	193.55	3.05	3.05	100	I358800	30	0.01	0.31	74	2.8	132	4.36	2.28	2160	
-	-	-	-	-	I358801	30	0.27	99.7	244	1	9560	441	0.52	4890	Standard C-1
193.55	196.60	3.05	2.31	76	I358802	30	0.03	2.67	193	8.2	2790	42.6	12.55	5180	
196.60	198.12	1.52	1.52	100	I358803	30	0.03	0.78	162	6.94	672	18.4	7.63	1300	
198.12	201.17	3.05	2.88	94	I358804	30	0.02	0.99	200	8.77	1105	14.6	11.35	223	
201.17	204.22	3.05	3.02	99	I358805	30	0.01	0.2	84	6	36.5	2.26	3.37	294	
204.22	207.26	3.04	3.02	99	I358806	30	0.01	0.36	70	4.29	150	5.14	2.83	2560	
-	-	-	-	-	I358807	30	<0.01	0.03	<5	0.1	2.7	0.31	0.03	20	Blank
207.26	210.31	3.05	2.71	89	I358808	30	0.02	4.96	254	10.1	6390	41.4	22.2	11350	
210.31	211.84	1.53	1.46	95	I358809	30	0.01	2.27	75	13.7	2620	18	5.37	16850	
211.84	212.34	0.50	0.48	96	I358810	30	<0.01	3.16	89	45	987	32.9	5.3	84100	
212.34	214.88	2.54	2.46	97	I358811	30	<0.01	0.19	167	1.46	42.1	3.24	3.46	171	
214.88	216.41	1.53	1.46	95	I358812	30	<0.01	0.1	227	0.62	11.4	2.37	1.96	42	
216.41	219.46	3.05	2.99	98	I358813	30	<0.01	0.08	71.1	0.34	15.8	1.9	1.45	24	
219.46	222.50	3.04	2.83	93	I358814	30	0.01	0.1	12	0.33	23.3	1.91	1.84	23	
222.50	225.55	3.05	2.83	93	I358815	30	<0.01	0.09	15	0.21	22.4	1.1	1.83	21	
225.55	228.60	3.05	3	98	I358816	30	<0.01	0.07	14.7	0.17	23.6	1.77	1.27	15	
228.60	231.65	3.05	3.04	100	I358817	30	<0.01	<0.01	1.5	0.02	4.7	0.62	0.99	27	
231.65	234.70	3.05	3.01	99	I358818	30	<0.01	<0.01	1.5	0.01	6.2	0.6	1.02	29	
234.70	237.74	3.04	3.05	100	I358819	30	<0.01	<0.01	2	0.03	7	0.77	1.15	33	
237.74	240.79	3.05	3.04	100	I358820	30	<0.01	0.38	18.3	0.05	18	2.04	0.96	54	
-	-	-	-	-	I358821	30	<0.01	0.03	20.7	0.1	9.2	1.68	0.97	25	Duplicate
240.79	243.84	3.05	3.03	99	I358822	30	<0.01	<0.01	2.5	0.03	4.6	0.93	0.9	31	
243.84	246.24	2.40	2.31	96	I358823	30	<0.01	0.03	14.3	0.04	9	1.18	0.96	23	
246.24	247.80	1.56	1.47	94	I358824	30	<0.01	0.03	4.2	0.02	1.5	0.35	0.12	8	
-	-	-	-	-	I358825	30	1.6	30.9	142	0.06	8490	30.7	2.24	7990	Standard C-1

## CRAG PROPERTY - MIDAS TOUCH PROJECT

Grid East	Grid North	Easting	Northing	Elev. (m)	Depth (m)
		585587	7112842	786	259.30

ZONE: Crag

SECTION: \_\_\_\_\_

HOLE: C11-11

CLAIM: \_\_\_\_\_

Contractor: Beaudoin

Drill: \_\_\_\_\_

Core size: NTW

Casing depth: \_\_\_\_\_ in/out

Drilling dates: \_\_\_\_\_

Geology logged by: K. Unger

SURVEY							
Depth (m)	Azimuth	Dip	Method	Depth (m)	Azimuth	Dip	Method
0	20	-50	Compass				

TARGET: \_\_\_\_\_

SUMMARY				
From (m)	To (m)	Interval	Unit	Comments
0.00	21.34	21.34	OVB	OVB/casing, no recovery
21.34	41.32	19.98	IGN	Intensely altered, interbedded mafics and DST
41.32	48.00	6.68	CLY	Maroon and grey Clay. (fault?)
48.00	230.12	182.12	DST	Variably BX DST, intermittent weak ARG
230.12	259.30	29.18	SLT	Variably calcareous silts/sands, deformed interbeds

SAMPLES
Numbers: <u>I358826 to I358929</u>
Total: <u>104</u>
Batch: <u>30, 31, 32, 33</u>
Date Sent: _____
Certificate: _____

COMMENTS

From (m)	To (m)	Interval (m)	Recovery (m)	Recover (%)	RQD (m)	RQD (%)	HCI	Reactivity	Weathering	Hardness	DESCRIPTION
21.34	22.86	1.52	1.30	86	0.00	0			EW	EW	
22.86	24.38	1.52	1.08	71	0.00	0			EW	VW	
24.38	25.91	1.53	0.95	62	0.00	0			HW	VW	
25.91	27.43	1.52	1.46	96	0.22	14			FR	VW	
27.43	30.48	3.05	1.93	63	0.15	5			FR	VW	
30.48	32.00	1.52	1.41	93	0.51	34			FR	VW	
32.00	33.53	1.53	1.53	100	0.40	26			FR	VW	
33.53	36.58	3.05	2.84	93	1.00	33			FR	W	
36.58	39.62	3.04	2.82	93	1.96	64			FR	VW	
39.62	42.67	3.05	3.05	100	2.40	79			FR	VW	
42.67	45.72	3.05	3.05	100	1.31	43			FR	W	
45.72	48.77	3.05	1.45	48	0.00	0			FR	EW	
48.77	51.82	3.05	2.93	96	2.39	78			FR	MS	
51.82	54.86	3.04	2.60	86	1.69	56			FR	MS	
54.86	57.91	3.04	2.97	98	2.02	66			FR	MS	
57.91	60.96	3.05	2.93	96	2.21	72			FR	MS	
60.96	64.01	3.05	3.02	99	2.55	84			FR	MS	
64.01	67.06	3.05	2.78	91	1.73	57			FR	MS	
67.06	70.10	3.04	2.95	97	0.65	21			FR	MS	
70.10	73.15	3.05	2.95	97	1.30	43			FR	MS	
73.15	76.20	3.05	2.72	89	0.71	23			FR	MS	
76.20	78.64	2.44	2.05	84	0.51	21			FR	MS	
78.64	80.77	2.13	1.94	91	1.18	55			FR	MS	
80.77	83.82	3.05	2.93	96	1.53	50			FR	MS	
83.82	86.87	3.05	2.96	97	0.83	27			FR	MS	
86.87	89.92	3.05	2.81	92	1.85	61			FR	MS	
89.92	92.96	3.04	2.95	97	1.88	62			FR	MS	
92.96	96.01	3.05	2.88	94	1.63	53			FR	MS	
96.01	99.06	3.05	2.57	84	0.65	21			FR	MS	
99.06	102.11	3.05	3.03	99	2.10	69			FR	MS	
102.11	105.16	3.05	2.98	98	1.59	52			FR	MS	
105.16	108.20	3.04	3.05	100	1.49	49			FR	MS	
108.20	111.25	3.05	2.99	98	2.27	74			FR	MS	
111.25	114.30	3.05	2.94	96	2.05	67			FR	MS	
114.30	117.35	3.05	2.91	95	2.11	69			FR	MS	
117.35	120.40	3.05	2.94	96	1.37	45			FR	MS	
120.40	123.44	3.04	3.00	99	1.51	50			FR	MS	
123.44	126.49	3.05	2.99	98	1.43	47			FR	MS	
126.49	129.54	3.05	2.66	87	0.90	30			FR	MS	
129.54	132.59	3.05	2.95	97	1.00	33			FR	MS	
132.59	135.64	3.05	3.04	100	1.94	64			FR	MS	
135.64	138.68	3.04	2.77	91	0.84	28			FR	MS	
138.68	141.73	3.05	3.04	100	0.93	30			FR	MS	
141.73	144.78	3.05	2.75	90	0.95	31			FR	MS	
144.78	147.83	3.05	3.05	100	1.94	64			FR	MS	
147.83	150.88	3.05	2.81	92	2.00	66			FR	MS	

From (m)	To (m)	Interval (m)	Recovery (m)	Recover (%)	RQD (m)	RQD (%)	HCI	Reactivity	Weathering	Hardness	DESCRIPTION
150.88	153.92	3.04	3.01	99	1.96	64			FR	MS	
153.92	156.97	3.05	2.80	92	0.88	29			FR	MS	
156.97	160.02	3.05	2.96	97	1.86	61			FR	MS	
160.02	163.07	3.05	2.92	96	1.69	55			FR	MS	
163.07	166.12	3.05	3.00	98	0.76	25			FR	MS	
166.12	169.16	3.04	2.84	93	1.88	62			FR	MS	
169.16	172.21	3.05	2.88	94	1.21	40			FR	MS	
172.21	175.26	3.05	3.00	98	1.85	61			FR	MS	
175.26	178.31	3.05	3.01	99	1.35	44			FR	MS	
178.31	181.36	3.05	2.93	96	1.72	56			FR	MS	
181.36	184.40	3.04	2.93	90	1.77	58			FR	MS	
184.40	187.45	3.05	2.74	89	1.59	52			FR	MS	
187.45	190.50	3.05	2.70	87	0.71	23			FR	MS	
190.50	193.55	3.05	2.65	87	1.51	50			FR	MS	
193.55	196.60	3.05	2.65	87	1.35	44			FR	MS	
196.60	199.64	3.04	2.46	81	0.78	26			FR	MS	
199.64	202.69	3.05	3.00	98	0.98	32			FR	MS	
202.69	205.74	3.05	2.85	93	1.73	57			FR	MS	
205.74	208.79	3.05	2.87	94	1.72	56			FR	MS	
208.79	211.84	3.05	2.90	95	1.32	43			FR	MS	
211.84	214.88	3.04	2.93	96	1.25	41			FR	MS	
214.88	217.93	3.05	2.98	98	2.31	76			FR	MS	
217.93	220.98	3.05	3.05	100	1.38	45			FR	MS	
220.98	224.03	3.05	2.93	96	2.46	81			FR	MS	
224.03	227.08	3.05	2.95	97	1.39	46			FR	MS	
227.08	230.12	3.04	3.03	100	2.68	88			FR	MS	
230.12	233.17	3.05	3.05	100	1.85	61			FR	MS	
233.17	236.22	3.05	3.02	99	2.19	72			FR	MS	
236.22	237.74	1.52	1.45	95	0.49	32			FR	MS	
237.74	240.79	3.05	3.05	100	1.78	58			FR	MS	
240.79	243.84	3.05	2.90	95	0.84	28			FR	MS	
243.84	246.89	3.05	3.02	99	1.34	44			FR	MS	
246.89	249.94	3.05	2.91	95	1.99	65			FR	MS	
249.94	252.98	3.04	3.05	100	2.38	78			FR	MS	
252.98	256.03	3.05	2.97	97	1.99	65			FR	MS	
256.03	259.08	3.05	2.92	96	0.54	18			FR	MS	
259.08	259.30	0.22	0.22	100	0.18	82			FR	MS	

**Hole: C-11-11**

Box #	From (m)	To (m)	Photo Taken
1	21.34	25.91	x
2	25.91	31.00	x
3	31.00	35.73	x
4	35.73	41.12	x
5	41.12	46.70	x
6	46.70	42.50	x
7	42.50	57.91	x
8	57.91	63.46	x
9	63.46	68.62	x
10	68.62	73.15	x
11	73.15	77.60	x
12	77.60	80.77	x
13	80.77	85.93	x
14	85.93	90.93	x
15	90.93	95.97	x
16	95.97	100.59	x
17	100.59	105.57	x
18	105.57	11.08	x
19	11.08	116.07	x
20	116.07	121.01	x
21	121.01	125.85	x
22	125.85	130.34	x
23	130.34	135.25	x

**Page 4 of 12**

Box #	From (m)	To (m)	Photo Taken
24	135.24	139.61	x
25	139.61	144.20	x
26	144.20	149.13	x
27	149.13	154.15	x
28	154.15	158.69	x
29	158.69	163.92	x
30	163.92	169.16	x
31	169.16	174.14	x
32	174.14	179.44	x
33	179.44	184.40	x
34	184.40	189.50	x
35	189.50	194.00	x
36	194.00	198.25	x
37	198.25	203.31	x
38	203.31	208.42	x
39	208.42	213.16	x
40	213.16	217.34	x
41	217.34	223.27	x
42	223.27	228.41	x
43	228.41	233.62	x
44	233.62	238.73	x
45	238.73	243.73	x
46	243.73	248.61	x

**BOX LOG**



**Hole: C-11-11**

<b>Box #</b>	<b>From (m)</b>	<b>To (m)</b>
--------------	-----------------	---------------

47	248.61	253.58
48	253.58	258.88
49	258.88	259.30

<b>Photo Taken</b>
------------------------

x

x

x



INTERVAL			LITHOLOGY					ALTERATION		MINERALS		DESCRIPTION	Photo
Type	From (m)	To (m)	Unit	Grain Size	Shade	Colour	Texture	Type	Intensity	Type	Conc. (%)		
G	0.00	21.34	OVB									OVB/casing, no recovery.	
G	21.34	48.00	IGN	FG	LT	BK GN		ARG SIL	4 2			Intensely altered, interbedded mafics and DST, rock is black to light beige-green and maroon and is silicified to intensely clay altered. A wispy, undulat fabric seen throughout with a common orientation. Core is blocky to rubbly.	
D	21.34	27.38	IGN	FG	LT	GN BG		ARG	5			Light green to beige, intensely ARG altered, soapy feeling IGN. Core is blocky to rubbly, breaking easily along clay lined foliation planes (bedding?). Fractures are smooth and soapy.	
D	27.38	32.49	IGN	FG	DK	GY BK		SIL ARG	4 3			Dark grey to black, strongly SIL and ARG altered, intensely graphitic rock. Core is blocky to rubbly with shiny graphite on some fracture faces. Core is soft where most graphitic and is much harder where core is dark grey and SIL altered. Blocks of SIL altered core up to 14 cm long. Fabric in core less obvious than above, irregular margins between black graphitic core and grey SIL core lack a common orientation.	
D	32.49	37.38	DST		MD	GY DK		SIL ARG	3 2			Medium to dark grey, deformed and altered DST, cryptic bedding and sBX textures are irregular, near mylonitic in texture (sheared? Cooked?). ARG altered present along fracture faces, some lined with white sommoth talc. Core variably reacts with HCl where scratched, lacking reaction where core is harder and silicified. Relict fabrics obliterated by alteration.	
D	37.38	41.32	IGN		DK	GY LT						Dark grey to creamy green, intensely ARG altered rock with blocks of white and grey DST. Core is easily scratched with thumbnail, irregular clasts of DST are harder. A common fabric is defined by oriented, elongate white dolomitic amygdules and tabular fragments of DST. ICN is sharp, defined by a color change from black to green core.	
D	41.32	45.22	IGN	FG	LT	BG GN		ARG	4			Beige to light green and dark grey, intensely altered mafic. Core is very soft, scratched easily with a thumbnail. Broken margins feel soapy (serpentinized?). Undulate, wispy fabric present throughout, core is sectile along planes following this orientation. Irregular white dolomite blebs are elongate parallel with FO. Core shifts from beige to light green-grey with dark grey bands dividing the colors.	
D	45.22	45.72	CLY		MD	GY		ARG	5			Very soft grey clay, cracking parallel to the fabric discribed above when dried. Irregular clasts of hard, silicic clasts <1 cm in size are scattered throughout.	
D	45.72	46.04	CLY			MN		ARG	5			Very soft, maroon clay, flaky fractures with trace chunks of grey clay seen on fractures near margins. Margins defined by an abrupt change in color.	
D	46.04	48.00	CLY		MD	GY		ARG	5			Very soft dark grey clay, trace irregular clasts of silicic rock <1.5 cm scattered throughout. Intermittent white structures seen, origin obscured by ARG alteration (dolomite veins?). 5' of core stuck in tube between 150-160', removed after crossshift and put into box 5-B.	
G	48.00	230.12	DST	MG	MD	GY DK		ARG	1	Py	0.01	Light to dark grey, variably BX DST, sBX interbeds of dark grey to medium grey DST with intermittent sBX and cBX textures. Core is blocky, at times rubbly. Weak ARG present where core is most broken. Trace Py intermittent throughout where core is altered.	

INTERVAL			LITHOLOGY					ALTERATION		MINERALS		DESCRIPTION	Photo
Type	From (m)	To (m)	Unit	Grain Size	Shade	Colour	Texture	Type	Intensity	Type	Conc. (%)		
D	48.00	55.20	DST	MG	LT MD	GY GY		BLE	4	Py	0.5	Light to medium grey, variably cBX, strongly BLE DST with intermittent wispy Py stringers. Core is light grey, MG to CG (recrystallized?), overprinting earlier textures with narrow, medium to dark grey cBX. Py stringers variably oriented, 1 to 2 mm thick as dark yellow, metallic, FG to MG grains. Graphite is seen on some margins of Py stringers.	
D	55.20	76.20	DST	MG	MD DK	GY GY		ARG	1			Medium to dark grey, strongly sBX DST with white, CG dolomite as bedding parallel replacements to large masses across bedding. Intermittent collapse textures seen, angular randomly oriented clasts supported by white dolomite. Weak ARG present on fracture faces, some are slippery and talc-lined.	
D	76.20	77.84	DST	MG	MD DK	GY GY		ARG	3			Rubbly to gritty DST, ARG along rubble clasts as powdery grey clay. sBX textures are evident on rubble clasts. Core is intensely fractured.	
D	77.84	96.17	DST	MG	MD DK	GY GY		ARG	1			Variably BX, interbedded DST, sBX structures are bedding parallel with intermittent white, angular cBX crosscutting bedding. White fractures crosscut intermittent, dark grey, FG cBX, and forms irregular replacements where collapse textures are present.	
D	96.17	97.00	DST		MD LT	GY GY		ARG	3			Rubbly to blocky, strongly ARG altered DST, soft grey partings present on broken core blocks as powdery flakes weakly binding core chunks. Core is typically in chunks <2 cm in size to blocks up to 7 cm long.	
D	97.00	139.97	DST	MG	MD DK	GY GY						Medium to dark grey, interbedded, strongly sBX DST with minor soft sediment textures; curved and folded interbeds are seen with white dolomite filling kinks. BX is generally bedding parallel with preferential oriented dolomite filled fractures. Dark grey interbeds <1mm to 9 mm thick commonly seen as laminations. Medium grey beds are thicker, 1 mm to massive beds up to 80 cm thick. Trace opaque white Qz present with sBX, core exhibits small 1 mm pits scattered within white dolomite breccia matrix.	
D	139.97	174.87	DST		MD DK	GY GY		SIL	2			Medium to dark grey, interbedded DST with strong sBX. A SIL alteration is noted below 139.97 m, Qz present within vugs in sBX as opaque, coarse grains of Qz at times with pyrobitumen, core typically harder local to Qz MX. sBX is bedding parallel with zones of collapse textures with angular, bedded clasts randomly oriented in sBX matrix. Some intervals of clastic BX/debrite textures up to 45 cm long seen with patchy dolomite replacement.	
D	174.84	180.73	LST	MG	MD DK	GY GY						Medium to dark grey, interbedded, calcareous carbonate lacking sBX. Laminated rock exhibits tight kinks and open folds suggesting soft sediment deformation (shear?). Beef calcite veinlets and masses are intermittent. uCN is sharp, calcareous below deformed, interbedded DST with sBX. Some laminations of FG, dark grey rock exhibits crenulations(?). Core reacts strongly with HCl throughout.	
D	180.73	203.86	DST	MG	MD DK	GY GY		ARG	2			Medium to dark grey, strongly sBX DST, irregular bodies of white dolomite sBX lack common orientations. Random, white cBX is intermittent, crosscutting sBX where both textures overlap. Pands of strongly clay altered core up to 12 cm wide are intermittent with relict sBX textures. ARG alteration is locally associated with cBX. Core is blocky to rubbly.	
					MD	GY				Rg	0.001	Medium to dark grey, fossiliferous sBX DST, sBX textures dominate passing through medium to dark grey, MG to FG DST with crinoid stem fragments and round, ovular (ooids?) grains <8 mm in size. Trace pyrobitumen present within open vugs in sBX. Fossil content decreases with depth, from 3-5% up hole to <1%. Trace realgar and orpiment on irregular fractures as platey coatings at 221.15 m	

INTERVAL			LITHOLOGY					ALTERATION		MINERALS		DESCRIPTION	Photo
Type	From (m)	To (m)	Unit	Grain Size	Shade	Colour	Texture	Type	Intensity	Type	Conc. (%)		
D	203.86	230.12	DST	MG	DK	GY				Om	0.001	Dark grey to medium grey, variably calcareous FG silts with fine, sandy, MG medium grey interbeds variably deformed with soft sediment deformation textures. Medium grey, sandy interbeds largely calcareous, though some dolomitic and only fizz with HCl when scratched. Weak ARG present as soft black clays lining fracture faces along BD planes. Intermittent beef calcite veinlets variably oriented and intermittent throughout. Trace blebs of pyrite are associated with irregular calcite bodies/veinlets as yellow, FG masses <1.2 cm in size.	
G	230.12	259.30	SLT		DK	GY		ARG	1	Py	0.01		
D	242.28	243.20	VOL		LT	GN		CHL	5			Light green, FG VOL with scattered beige, MG tabular grains throughout. Faint grey-green bands bedding parallel, <1.8 cm in with are intermittent throughout. Small 1-2 mm "amygdules" present above ICN. Core is soft, easily scratched with a fingernail.	
D	243.20	245.15	SLT	FG	DK	GY						Dark grey, soft SLT with broken and folded MD grey sandy DST interbeds. DST clasts are rounded, irregular and appear to be plastic in deformation with some sinuous, near mylonitic textures.	
D	245.15	255.41	VOL	FG	DK	GY				Py	0.1	FG, dark blue grey VOL(?), core is soft with some rock scratchable by thumbnail. Core is harder where deformation is seen with fine, thread-like margins between elongate, pinched clasts with variable orientations that are shallower than bedding (shear?). Core fractures irregularly, sometimes fracture faces feel soapy (serpentine?). Trace Py present with irregular, dolomite and calcite masses as metallic, dark yellow FG rounded blebs <3 cm in size. Rare blebs of chalcopyrite <1 mm in size are seen.	
D	255.41	259.30	SLT	FG	DK	GY				Cp	0.001	SLT, general discription applies. EOH, hole shut down due to rods getting stuck twice and trouble reaming back down past 720'.	

2° Structure Type	From (m)	To (m)	Attitude (TCA)	Attitude (TRFE)	Count	MINERALS		DESCRIPTION	Photo
						Type	Conc. (%)		
FO	21.34	27.38	45					strong fabric oriented 55 to 35 degrees TCA, angle decreases with depth.	
FO	37.38	45.22	45					FO is variable, 30 to 55 degrees TCA, defined by wispy fabric and parallel, elongate clasts and amygdules.	
VT	48.00	55.20	60		6	Py		Irregular pyrite strongers, generally 60 degrees TCA though variable orientations are seen.	
BD	55.20	139.97	60					Interbeds are most commonly oriented 60 degrees TCA though some BD angles of 70 degrees seen intermittently.	
FR	55.20	139.97	30	180				White dolomite fractures, highly variable orientations but a major orientation 30 degrees TCA 180 degrees to BD seen.	
BD	139.97	154.10	60					Strong bedding, 60 degrees TCA, sBX typically replacing along bedding planes.	
FR	149.79		80					fracture lined with dark grey-yellow, FG pyrite, 80 degrees TCA.	
BD	174.87	180.73	n/a					Bedding variable, changing direction 180 degrees at 177.25 m. Slump? Reference angles n/a.	
VT	174.87		n/a	n/a				Beef calcite veinlets, highly variable orientations and widths, 1 mm to 1.2 cm wide with sinuous, random orientations.	
BN	197.10		50	n/a				Band of intensely ARG altered rock, knife-edge contacts 50 degrees TCA, 15 cm wide at 197.10 m	
FR	220.55	221.75	n/a		2	Rg Om		Trace Rg and Om as partial crack seals and coatings on fracture faces on irregular fractures without common orientaiton.	
BD	230.12	259.30	60					Strong bedding oriented 60 degrees TCA, though variable where rock appears deformed.	
FO	245.15	255.41	40	0				FO (strain fabric?) shallower than BD, defined by wispy threads of dark grey, <1 mm wide structures, 30 to 45 degrees TCA, steeping to BD parallel on margins of interval.	

SECONDARY STRUCTURE LOG

From (m)	To (m)	Interval (m)	Recovery (m)	Recovery (%)	Sample	Batch	Au (g/t)	Ag (ppm)	As (ppm)	Hg (ppm)	Pb (ppm)	Sb (ppm)	Tl (ppm)	Zn (ppm)	Comments
21.34	24.38	3.04	2.38	78	I358826	30	<0.01	0.08	11.6	0.02	43.2	1.43	0.71	103	
-	-	-	-	-	I358827	30	<0.01	0.01	<5	<0.01	<0.5	<0.05	<0.02	20	Blank
24.38	25.91	1.53	0.95	62	I358828	30	0.01	2.31	37.3	0.86	7.8	5.96	0.6	253	
25.91	27.43	1.52	1.46	96	I358829	30	<0.01	0.08	21.3	0.06	25.1	1.37	0.73	98	
27.43	30.48	3.05	1.93	63	I358830	30	<0.01	0.03	12.3	0.01	28.5	1.06	0.76	99	
30.48	32.47	1.99	1.63	82	I358831	31	0.01	2.83	48.2	2.01	15.4	6.77	0.84	256	
32.47	33.53	1.06	1.06	100	I358832	31	<0.01	0.1	6.9	0.87	7.3	1.12	0.2	270	
33.53	36.00	2.47	2.17	88	I358833	31	0.01	0.1	10.5	0.6	4.7	1.01	0.23	28	
36.00	37.38	1.38	1.26	91	I358834	31	<0.01	0.39	17.5	0.27	5	2.13	0.67	91	
37.38	39.62	2.24	2.13	95	I358835	31	<0.01	0.19	19.5	0.23	14.8	2	0.67	60	
39.62	41.32	1.70	1.70	100	I358836	31	<0.01	0.2	28.2	0.42	17.5	2.21	0.71	66	
41.32	43.82	2.50	2.48	99	I358837	31	<0.01	0.13	16	0.08	8.3	0.6	0.42	90	
43.82	45.72	1.90	1.86	98	I358838	31	<0.01	0.18	30.6	0.21	24.8	1.45	0.52	73	
-	-	-	-	-	I358839	31	<0.01	0.01	<5	<0.01	1.5	0.05	0.02	15	Blank
45.72	46.30	0.58	0.46	79	I358840	31	<0.01	0.08	11.7	0.03	31.1	0.71	0.72	96	
46.30	48.65	2.35	2.23	95	I358841	31	<0.01	0.14	88.4	0.92	28	0.85	1.47	112	
48.65	50.00	1.35	1.35	100	I358842	31	0.01	0.05	161	0.71	4.5	0.59	1.2	2	
50.00	51.82	1.82	1.65	91	I358843	31	<0.01	0.04	45	0.69	5.1	0.39	0.75	<2	
51.82	54.86	3.04	2.60	86	I358844	31	0.01	0.13	51	1.12	14.9	0.85	1.18	5	
-	-	-	-	-	I358845	31	0.01	0.12	46	1	12.9	0.77	1.1	<2	Duplicate
54.86	57.91	3.05	2.97	97	I358846	31	<0.01	0.15	87	2.07	15.1	1.5	3	5	
57.91	60.96	3.05	2.93	96	I358847	31	0.01	0.56	171	5.34	33.3	3.5	6.61	24	
60.96	64.01	3.05	3.02	99	I358848	31	0.01	0.3	108	4.16	16.9	2	3.73	134	
-	-	-	-	-	I358849	31	0.3	106	246	1.19	9830	441	0.52	5010	Standard C-2
64.01	67.06	3.05	2.78	91	I358850	31	0.01	0.24	74	1.73	10.5	1.55	2.14	11	
67.06	70.10	3.04	2.95	97	I358851	31	0.01	0.03	14	0.17	2	0.27	0.22	2	
70.10	73.15	3.05	2.95	97	I358852	31	<0.01	0.09	37	0.46	4.1	0.48	0.61	15	
73.15	76.20	3.05	2.72	89	I358853	31	<0.01	0.07	37	0.42	3.2	0.41	0.53	18	
76.20	77.84	1.64	1.34	82	I358854	31	0.01	0.18	63	0.71	6.4	0.87	0.96	3	
77.84	80.77	2.93	2.54	87	I358855	31	0.01	0.11	61	0.68	6.4	0.73	0.85	3	
80.77	83.82	3.05	2.93	96	I358856	31	<0.01	0.15	58	0.98	7.3	1.16	1.31	4	
83.82	86.87	3.05	2.96	97	I358857	31	<0.01	0.15	37	0.57	5.4	1.03	0.75	3	
86.87	89.92	3.05	2.81	92	I358858	31	<0.01	0.14	40	0.44	5.7	0.99	0.82	3	
-	-	-	-	-	I358859	31	1.19	0.77	261	2.24	19.8	13.25	1.61	429	Standard C-3
89.92	92.96	3.04	2.95	97	I358860	31	<0.01	0.13	33	0.5	6.1	1.13	0.7	4	
92.96	96.01	3.05	2.88	94	I358861	31	<0.01	0.09	47	0.32	4.5	0.63	0.49	3	
96.01	99.06	3.05	2.57	84	I358862	31	0.01	0.25	77	1.45	12.4	1.52	1.91	9	
99.06	102.11	3.05	3.03	99	I358863	31	<0.01	0.13	53	1.55	16.4	1.52	0.71	2730	
-	-	-	-	-	I358864	31	<0.01	<0.01	<5	0.02	1.3	<0.05	0.03	21	Blank
102.11	105.16	3.05	2.98	98	I358865	31	<0.01	0.09	35	0.35	7.8	0.68	0.47	230	
105.16	108.20	3.04	3.04	100	I358866	31	<0.01	0.24	41	0.41	159.5	2.69	0.85	36	
108.20	111.25	3.05	2.99	98	I358867	32	<0.01	0.31	15	0.28	237	1.51	0.49	10	
111.25	114.30	3.05	2.94	96	I358868	32	<0.01	0.12	34	0.18	135.5	14.9	0.27	22	
-	-	-	-	-	I358869	32	1.58	29.4	117.5	0.07	7750	29.7	2.32	7310	Standard C-1
114.30	117.35	3.05	2.94	96	I358870	32	<0.01	0.3	27	0.37	22.7	1.31	0.58	28	
117.35	120.40	3.05	2.94	96	I358871	32	<0.01	0.14	24	0.3	6.4	0.93	0.46	5	
120.40	123.44	3.04	3.00	99	I358872	32	<0.01	0.13	28	0.36	5.8	0.8	0.49	13	
123.44	126.49	3.05	2.99	98	I358873	32	<0.01	0.15	38	0.47	5.7	0.77	0.59	3	
126.49	129.54	3.05	2.66	87	I358874	32	<0.01	0.09	31	0.24	3.6	0.61	0.36	2	
129.54	132.59	3.05	2.95	97	I358875	32	0.01	0.11	51	0.44	8	0.67	0.69	3	
132.59	135.64	3.05	3.04	100	I358876	32	0.03	0.07	35	0.25	3.7	0.5	0.44	2	
135.64	138.68	3.04	2.77	91	I358877	32	<0.01	0.09	38	0.45	8.5	0.86	0.72	11	
138.68	141.73	3.05	3.04	100	I358878	32	0.01	0.02	31	0.14	1.3	0.13	0.17	2	
141.73	144.78	3.05	2.75	90	I358879	32	<0.01	0.03	34	0.2	1.8	0.17	0.24	2	
144.78	147.83	3.05	3.05	100	I358880	32	0.01	0.09	34	0.28	3.8	0.37	0.42	5	
147.83	150.88	3.05	2.81	92	I358881	32	<0.01	0.1	48	0.45	16	1.04	0.81	13	

From (m)	To (m)	Interval (m)	Recovery (m)	Recovery (%)	Sample	Batch	Au (g/t)	Ag (ppm)	As (ppm)	Hg (ppm)	Pb (ppm)	Sb (ppm)	Tl (ppm)	Zn (ppm)	Comments
150.88	153.92	3.04	3.01	99	I358882	32	<0.01	0.09	35	0.41	6.1	0.65	0.54	4	
153.92	156.97	3.05	2.80	92	I358883	32	<0.01	0.01	22	0.09	1.1	0.1	0.1	<2	
156.97	160.02	3.05	2.96	97	I358884	32	<0.01	0.02	45	0.16	1.8	0.19	0.22	3	
-	-	-	-	-	I358885	32	<0.01	0.01	<5	<0.01	1.3	<0.05	<0.02	16	Blank
160.02	163.07	3.05	2.92	96	I358886	32	<0.01	0.02	42	0.22	1.9	0.15	0.22	2	
163.07	166.12	3.05	3.00	98	I358887	32	<0.01	<0.01	17	0.08	0.6	0.05	0.05	<2	
166.12	169.16	3.04	2.84	93	I358888	32	0.01	<0.01	18	0.12	0.5	0.06	0.07	<2	
169.16	172.21	3.05	2.88	94	I358889	32	<0.01	0.01	30	0.46	1.3	0.13	0.21	2	
172.21	174.87	2.66	2.62	98	I358890	32	0.01	0.11	71	3.12	12.8	0.85	1.49	20	
-	-	-	-	-	I358891	32	1.17	1.58	261	2.32	19.5	10.5	1.49	436	Standard C-3
174.87	177.87	3.00	3.00	100	I358892	32	<0.01	0.09	44	1.38	21.4	0.39	2.84	44	
177.87	180.73	2.86	2.81	98	I358893	32	<0.01	0.19	63	1.22	12.2	1.42	2.38	21	
180.73	183.00	2.27	2.27	100	I358894	32	0.01	0.16	71	0.47	7.2	0.75	0.69	13	
183.00	184.40	1.40	1.33	95	I358895	32	<0.01	<0.01	36	0.07	1.2	0.14	0.09	<2	
184.40	187.45	3.05	2.74	90	I358896	32	<0.01	0.01	54	0.09	1.1	0.1	0.09	2	
-	-	-	-	-	I358897	32	<0.01	0.01	48	0.09	1	0.1	0.08	2	Duplicate
187.45	190.50	3.05	2.70	89	I358898	32	0.01	<0.01	50	0.12	0.8	0.09	0.09	<2	
190.50	193.55	3.05	2.65	87	I358899	32	0.01	0.01	46	0.32	1.1	0.14	0.36	3	
-	-	-	-	-	I358900	33	<0.01	<0.01	<5	<0.01	1.1	<0.05	<0.02	18	Blank
193.55	196.60	3.05	2.65	87	I358901	33	<0.01	0.01	49	0.2	1.2	0.13	0.19	2	
196.60	199.64	3.04	2.46	81	I358902	33	<0.01	0.01	56	0.16	1.6	0.12	0.16	3	
199.64	202.69	3.05	3.00	98	I358903	33	<0.01	0.01	47	0.15	3	0.15	0.16	27	
202.69	205.74	3.05	2.85	93	I358904	33	<0.01	0.04	72	0.32	6.3	0.3	0.43	16	
205.74	208.79	3.05	2.87	94	I358905	33	0.01	0.02	55	0.18	3.3	0.19	0.25	3	
208.79	211.84	3.05	2.90	95	I358906	33	<0.01	0.01	80	0.13	1.2	0.12	0.11	2	
211.84	214.88	3.04	2.93	96	I358907	33	<0.01	0.01	99	0.79	2.3	0.22	0.22	3	
214.88	217.93	3.05	2.98	98	I358908	33	<0.01	0.01	73	0.19	1.6	0.16	0.16	3	
217.93	220.98	3.05	3.05	100	I358909	33	0.03	0.03	87	0.24	3.6	0.24	0.29	8	
-	-	-	-	-	I358910	33	3.87	1.46	736	5.25	19.6	22.8	4.74	144	Standard C-4
220.98	224.03	3.05	2.93	96	I358911	33	<0.01	0.1	121	0.39	7	0.47	0.6	8	
224.03	227.08	3.05	2.95	97	I358912	33	<0.01	0.04	99	0.13	3.9	0.28	0.21	8	
227.08	230.12	3.04	3.03	100	I358913	33	<0.01	0.03	47	0.04	2.2	0.25	0.13	5	
230.12	233.17	3.05	3.05	100	I358914	33	<0.01	0.15	32	0.13	24.4	1.03	0.92	43	
233.17	236.12	2.95	2.95	100	I358915	33	<0.01	0.06	<5	0.05	81.3	0.23	0.53	186	
236.12	237.74	1.52	1.45	95	I358916	33	<0.01	0.05	<5	0.06	60.6	0.24	0.71	129	
237.74	240.79	3.05	3.05	100	I358917	33	<0.01	0.06	5	0.08	58.7	0.18	0.6	150	
240.79	242.28	1.49	1.41	95	I358918	33	<0.01	0.65	9.3	0.11	53.1	0.44	0.52	358	
242.28	243.20	0.92	0.87	95	I358919	33	<0.01	0.26	2.9	0.02	12.8	0.17	0.55	153	
-	-	-	-	-	I358920	33	<0.01	0.25	4.8	0.01	12.8	0.21	0.55	59	Duplicate
243.20	245.15	1.95	1.95	100	I358921	33	<0.01	0.17	8.5	0.07	50.2	0.6	0.46	24	
245.15	246.89	1.74	1.74	100	I358922	33	0.06	0.06	11.3	0.01	19	0.48	1.01	75	
-	-	-	-	-	I358923	33	<0.01	<0.01	<5	<0.01	1.4	0.05	0.02	19	Blank
246.89	249.94	3.05	2.91	95	I358924	33	<0.01	0.07	10.1	0.05	17.8	0.48	0.47	48	
249.94	252.98	3.04	3.04	100	I358925	33	0.09	0.13	18.9	0.25	31.6	0.71	0.45	99	
252.98	255.41	2.43	2.33	96	I358926	33	<0.01	0.04	12.9	0.11	18.5	0.38	0.51	89	
255.41	257.00	1.59	1.49	94	I358927	33	<0.01	0.1	10	0.15	40.8	0.28	0.28	102	
257.00	259.30	2.30	2.29	100	I358928	33	<0.01	0.08	9	0.08	27.1	0.21	0.32	133	
-	-	-	-	-	I358929	33	<0.01	<0.01	<5	<0.01	1.4	<0.05	<0.02	16	Blank



## CRAG PROPERTY - MIDAS TOUCH PROJECT

Grid East	Grid North	Easting	Northing	Elev. (m)	Depth (m)
		586027	7112808	805	332.23

ZONE: Crag

SECTION: \_\_\_\_\_

HOLE: C11-12

CLAIM: \_\_\_\_\_

Contractor: Beaudoin

Drill: \_\_\_\_\_

Core size: NTW

Casing depth: 40.00 in/out      40' remains

Drilling dates: Sept. 9th to Sept. 14, 2011

TARGET: \_\_\_\_\_

Geology logged by: K. Unger

SURVEY							
Depth (m)	Azimuth	Dip	Method	Depth (m)	Azimuth	Dip	Method
0	359	-50	Compass				

SUMMARY				
From (m)	To (m)	Interval	Unit	Comments
0.00	12.19	12.19	OVB	OVB/casing, no recovery
12.19	15.24	3.05	OVB	brown clay and polyolithic clasts.
15.24	152.45	137.21	DST	Grey variably BX DST, trace patches of Sp, Py, Rg.
117.28	129.23	11.95	FLT	variably calcareous, tBX DST/fault
152.45	191.00	38.55	SLT	Variably sheared interbedded SLT/carbonate
191.00	194.35	3.35	DST	Strongly BX, mottled DST
194.35	207.72	13.37	VOL	Dark to olive green , soft, FG VOL/intrusive
207.72	323.50	115.78	DST	Grey variably BX DST, trace patches of Sp, Py, Rg.
323.50	325.05	1.55	VOL	Grey-green, soft, foliated FG VOL/intrusive.
325.05	332.23	7.18	DST	Mottled grey DST, intermittent black cBX, Sp blebs

SAMPLES
Numbers: <u>L829829 to L829994</u>
Total: <u>165</u>
Batch: <u>34, 35, 36, 37, 38</u>
Date Sent: _____
Certificate: _____

COMMENTS
Hole failed to reach targeted siltstone. 40' of casing left in ground to return to drill next year with larger drill.

From (m)	To (m)	Interval (m)	Recovery (m)	Recover (%)	RQD (m)	RQD (%)	HCI	Reactivity	Weathering	Hardness	DESCRIPTION
12.19	13.72	1.53	1.28	84	0.37	24			EW	EW	
13.72	15.24	1.52	1.38	90.8	0.21	14			EW	EW	
15.24	16.76	1.52	1.29	85	0.00	0			MW	W	
16.76	18.29	1.53	1.37	89.5	0.32	21			MW	W	
18.29	19.81	1.52	1.19	78	0.27	18			SW	MS	
19.81	21.03	1.22	1.22	100	0.32	26			FR	MS	
21.03	22.56	1.53	1.52	99	0.12	8			FR	S	
22.56	24.08	1.52	1.52	100	0.71	47			FR	MS	
24.08	24.38	0.30	0.2	67	0.00	0			FR	MS	
24.38	25.91	1.53	1.52	99.3	0.73	48			FR	MS	
25.91	27.43	1.52	1.52	100	1.32	87			FR	MS	
27.43	28.96	1.53	1.5	98	1.16	76			FR	MS	
28.96	32.00	3.04	2.9	95	0.91	30			FR	MS	
32.00	35.05	3.05	3.04	99.7	0.82	27			FR	MS	
35.05	38.10	3.05	3.04	100	1.33	44			FR	MS	
38.10	41.15	3.05	2.99	98	1.25	41			FR	MS	
41.15	44.20	3.05	2.97	97	1.22	40			FR	MS	
44.20	47.24	3.04	3.03	99.7	1.50	49			FR	S	
47.24	50.29	3.05	2.95	96.7	2.08	68			FR	MS	
50.29	53.34	3.05	2.98	97.7	2.12	70			FR	S	
53.34	56.39	3.05	3.03	99.3	2.19	72			FR	S	
56.39	59.44	3.05	3.02	99	2.24	73			FR	MS	
59.44	62.48	3.04	3.03	99.7	1.73	57			FR	S	
62.48	65.53	3.05	3.05	100	2.50	82			FR	S	
65.53	68.58	3.05	3.02	99	2.60	85			FR	S	
68.58	71.63	3.05	3.01	98.7	1.92	63			FR	MS	
71.63	74.68	3.05	3.04	99.7	2.59	85			FR	MS	
74.68	77.72	3.04	3	98.7	2.09	69			FR	MS	
77.72	80.77	3.05	3.04	99.7	2.23	73			FR	S	
80.77	83.82	3.05	3.02	99	1.88	62			FR	VS	
83.82	86.87	3.05	3.05	100	2.71	89			FR	VS	
86.87	89.92	3.05	3.05	100	2.34	77			FR	S	
89.92	92.96	3.04	3.02	99.3	2.28	75			FR	S	
92.96	96.01	3.05	3	98.4	2.46	81			FR	MS	
96.01	99.06	3.05	3.04	99.7	2.41	79			FR	MS	
99.06	100.58	1.52	1.5	98.7	0.92	61			FR	MS	
100.58	103.63	3.05	3.03	99.3	2.28	75			FR	S	
103.63	106.68	3.05	3.05	100	2.57	84			FR	S	
106.68	109.73	3.05	3.03	99.3	2.20	72			FR	MS	
109.73	112.78	3.05	2.97	97.4	2.05	67			FR	S	
112.78	115.82	3.04	3	98.7	2.59	85			FR	S	
115.82	118.87	3.05	3.02	99	2.40	79			FR	S	
118.87	121.92	3.05	3.02	99	2.29	75			FR	S	
121.92	124.97	3.05	2.96	97	2.12	70			FR	S	
124.97	128.02	3.05	3	98.4	2.08	68			FR	S	
128.02	131.06	3.04	2.96	97.4	1.66	55			FR	MS	

From (m)	To (m)	Interval (m)	Recovery (m)	Recover (%)	RQD (m)	RQD (%)	HCI	Reactivity	Weathering	Hardness	DESCRIPTION
131.06	134.11	3.05	2.97	97.4	1.23	40			FR	MS	
134.11	137.16	3.05	2.95	96.7	1.96	64			FR	MS	
137.16	140.21	3.05	2.11	69.2	0.41	13			FR	MS	
140.21	143.26	3.05	2.98	97.7	1.83	60			FR	MS	
143.26	146.30	3.04	3.04	100	2.33	77			FR	MS	
146.30	149.35	3.05	2.7	88.5	1.51	50			FR	MS	
149.35	152.40	3.05	2.76	90.5	1.52	50			FR	MS	
152.40	155.45	3.05	2.89	94.8	2.52	83			FR	MS	
155.45	158.50	3.05	3.02	99	1.84	60			FR	MS	
158.50	161.54	3.04	3.02	99.3	1.09	36			FR	MS	
161.54	164.59	3.05	2.82	92.5	2.25	74			FR	MS	
164.59	167.64	3.05	2.9	95.1	1.77	58			FR	S	
167.64	170.69	3.05	2.93	96.1	2.40	79			FR	MS	
170.69	173.74	3.05	2.78	91.1	1.51	50			FR	S	
173.74	176.78	3.04	2.98	98	2.13	70			FR	S	
176.78	179.83	3.05	2.86	93.8	1.39	46			FR	S	
179.83	182.88	3.05	2.72	89.2	1.56	51			FR	S	
182.88	185.93	3.05	3.03	99.3	1.99	65			FR	S	
185.93	188.98	3.05	3.02	99	2.61	86			FR	S	
188.98	192.02	3.04	2.94	96.7	1.92	63			FR	S	
192.02	195.07	3.05	3.02	99	2.13	70			FR	MS	
195.07	198.12	3.05	3.01	98.7	1.92	63			FR	MS	
198.12	201.17	3.05	3.03	99.3	2.45	80			FR	S	
201.17	204.22	3.05	3.04	99.7	2.38	78			FR	S	
204.22	207.26	3.04	2.97	97.7	2.27	75			FR	VS	
207.26	210.31	3.05	2.9	95.1	0.00	0			FR	MS	
210.31	213.36	3.05	2.91	95.4	0.85	28			FR	MS	
213.36	216.41	3.05	2.92	95.7	1.95	64			FR	MS	
216.41	219.46	3.05	2.76	90.5	1.52	50			FR	MS	
219.46	222.50	3.04	3.03	99.7	2.45	81			FR	MS	
222.50	225.55	3.05	3.05	100	2.68	88			FR	S	
225.55	228.60	3.05	3.02	99	2.90	95			FR	MS	
228.60	231.65	3.05	3.05	100	2.96	97			FR	MS	
231.65	234.70	3.05	3.02	99	2.94	96			FR	MS	
234.70	237.74	3.04	3.03	99.7	2.96	97			FR	MS	
237.74	240.79	3.05	3	98.4	2.55	84			FR	S	
240.79	243.84	3.05	3.01	98.7	2.85	93			FR	MS	
243.84	246.89	3.05	3.03	99.3	2.70	89			FR	MS	
246.89	249.94	3.05	2.88	94.4	1.97	65			FR	MS	
249.94	251.46	1.52	1.43	94.1	0.62	41			FR	MS	
251.46	254.51	3.05	3.04	99.7	2.77	91			FR	S	
254.51	257.56	3.05	2.97	97.4	2.71	89			FR	S	
257.56	260.60	3.04	2.96	97.4	1.97	65			FR	S	
260.60	263.65	3.05	3.05	100	2.09	69			FR	S	
263.65	266.70	3.05	2.99	98	2.50	82			FR	S	
266.70	269.75	3.05	2.98	97.7	2.31	76			FR	MS	
269.75	272.80	3.05	2.99	98	1.44	47			FR	MS	
272.80	275.84	3.04	3.03	99.7	2.41	79			FR	MS	
275.84	278.89	3.05	3.03	99.3	2.61	86			FR	MS	
278.89	281.94	3.05	3.03	99.3	2.96	97			FR	MS	
281.94	284.99	3.05	3	98.4	2.43	80			FR	MS	
284.99	288.04	3.05	3.04	99.7	2.86	94			FR	S	

From (m)	To (m)	Interval (m)	Recovery (m)	Recover (%)	RQD (m)	RQD (%)	HCI	Reactivity	Weathering	Hardness	DESCRIPTION
288.04	291.08	3.04	3.02	99.3	2.78	91			FR	MS	
291.08	294.13	3.05	2.99	98	2.84	93			FR	S	
294.13	297.18	3.05	2.9	95.1	2.13	70			FR	MS	
297.18	300.23	3.05	3.03	99.3	2.71	89			FR	S	
300.23	303.28	3.05	2.84	93.1	1.55	51			FR	S	
303.28	306.32	3.04	2.8	92.1	1.48	49			FR	MS	
306.32	309.37	3.05	3.05	100	2.18	71			FR	S	
309.37	312.42	3.05	2.54	83.3	1.21	40			FR	S	
312.42	315.47	3.05	2.24	73.4	0.56	18			FR	MS	
315.47	318.52	3.05	2.97	97.4	1.77	58			FR	S	
318.52	321.56	3.04	2.88	94.7	1.54	51			FR	S	
321.56	323.09	1.53	1.42	92.8	0.33	22			FR	MS	
323.09	326.14	3.05	2.95	96.7	2.41	79			FR	MS	
326.14	329.18	3.04	2.86	94.1	2.57	85			FR	S	
329.18	332.23	3.05	3.05	100	2.98	98			FR	S	E.O.H.

Box #	From (m)	To (m)	Photo Taken
1	12.19	17.34	
2	17.34	21.82	
3	21.82	26.03	
4	26.03	30.82	
5	30.82	35.49	
6	35.49	40.14	
7	40.14	44.78	
8	44.78	49.73	
9	49.73	54.65	
10	54.65	59.44	
11	59.44	64.77	
12	64.77	70.00	
13	70.00	74.97	
14	74.97	80.19	
15	80.19	85.66	
16	85.66	90.79	
17	90.79	96.01	
18	96.01	101.19	
19	101.19	106.43	
20	106.43	111.62	
21	111.62	117.14	
22	117.14	122.35	
23	122.35	127.25	

Box #	From (m)	To (m)	Photo Taken
24	127.25	132.33	
25	132.33	137.16	
26	137.16	142.16	
27	142.16	146.60	
28	146.60	151.57	
29	151.57	156.88	
30	156.88	162.13	
31	162.13	167.11	
32	167.11	172.00	
33	172.00	177.07	
34	177.07	182.11	
35	182.11	187.28	
36	187.28	192.36	
37	192.36	197.63	
38	197.63	202.51	
39	202.51	207.38	
40	207.38	211.84	
41	211.84	216.69	
42	216.69	221.67	
43	221.67	227.05	
44	227.05	232.65	
45	232.65	237.74	
46	237.74	243.06	

**BOX LOG**

Hole: C-11-12

Box #	From (m)	To (m)	Photo Taken
47	243.06	248.36	
48	248.36	253.21	
49	253.21	258.16	
50	258.16	263.13	
51	263.13	268.18	
52	268.18	273.14	
53	273.14	278.55	
54	278.55	283.74	
55	283.74	288.79	
56	288.79	294.00	
57	294.00	299.38	
58	299.38	303.90	
59	303.90	309.02	
60	309.02	313.73	
61	313.73	319.16	
62	319.16	323.65	
63	323.65	329.08	
64	329.08	332.23	
E.O.H.			

**BOX LOG**

CONTACT LOG

Depth (m)	DESCRIPTION
12.19	CN between polyolithic clasts with clay and DST obscured by drill break at 15.24 m (OVB? Fault?)
117.28	Sharp contact, irregular orientation, defined by a stylolitic margin between sBX DST and tBX fault. Measurement n/a
129.23	Fast CN, gradational from tBX to mBX to sBX over 6 cm.
161.68	CN with SLT-DST and calcareous SLT-carbonate, defined by start of HCl reaction below broken and folded beds at 161.68 m.
183.51	CN between SLT and green igneous dyke, orientations variable both TCA and TFO.
191.00	CN between SLT and BX DST, 80-85 degrees TCA, defined by broken black rubble with DST masses and sheared undulate beds/veinlets.
194.35	DST-VOL (serpentinitized mafic?) contact, 60 degrees TCA, 0 degrees to VOL foliation.
207.72	CN between VOL(?) and BX DST, 35 degrees TCA, 0 degrees to VOL FO, defined by a pyrite band above DST.
323.50	CN between DST and altered mafic, is sharp, oriented 50 degrees TCA, 180 degrees to FO in altered mafic.
325.05	Undulate, sharp CN, ~55 degrees TCA, between altered mafic and mottled DST below.

INTERVAL			LITHOLOGY					ALTERATION		MINERALS		DESCRIPTION	Photo
Type	From (m)	To (m)	Unit	Grain Size	Shade	Colour	Texture	Type	Intensity	Type	Conc. (%)		
G	0.00	12.19	OVB									OVB/Casing, no recovery	
G	12.19	15.24	OVB	FG	MD	BN		ARG	5			Brown to grey with patches of maroon-red, clay altered rock and regolith with blocks of irregular to tabular, rounded to semi-angular clasts and blocks of soft dark green MST(?) and dark grey DST (fault? Till?)	
G	15.24				MD	GY		ARG	1	Py	0.05	Medium to dark grey, variably BX to BD DST. Core mottled to sBX to BD throughout with intermittent cBX and occasional tBX textures. ARG alteration patchy and variable throughout, usually associated with cBX textures. Trace Py present as irregular masses, generally associated with ARG alteration. Trace blebs and blobs of Sp with sBX textures variably throughout. sBX is crosscut by later BX and fractures.	
G	15.24		DST		DK	GY					0.01		
D	15.24	19.88	DST		DK	GY		ARG	3	Py	1	Dark to medium grey brecciated, variably ARG altered and weathered DST. Core is blocky to rubbly with clay appearing in patches along fractures and lenses up to 8 cm wide, generally appearing along BX structures. ARG decreases with depth, brown-grey clay absent below 19.88 m. Py is present as blobs/masses of MG-CG subhedral grains within soft, dark yellow grey clay with vFG sulphides.	
D	18.22	18.89	DST		MD	GY		WEA	3				
D	18.22	18.89	DST		DK	GY		ARG	2	Py	3	Dark to medium grey BX DST with irregular masses of Py crosscutting light grey-white sBX textures. Py is MG-CG subhedral grains and aggregates of bright metallic yellow grains within soft, dark yellow vFG Py and clay(?) matrix. Orientation of Py structures is random, lacking a common fabric. Py masses are up to 8 cm wide to sinuous stringers extending of blobs of pyrite.	
D	23.44	23.85	DST		MD	GY	BX			Sp	3	Medium to light grey sBX DST with yellow brown Sp as rims and replacements of medium grey DST clasts is sBX and irregular <1mm to 1 mm stringers. Trace FG Py is with Sp in stringers throughout sBX DST. sP is MG to CG euhedral crystals along fractures with powdery, anomalous green-grey clay at 23.66m.	
D	33.15	34.95	DST		MD	GY	BX			Sp	0.5	Medium to light grey variably BX DST with wispy stringers and irregular blobs of Sp +/- Py. Core is sBX to mBX with grey clasts supported in white-light grey sBX matrix crosscut by cBX with variable ARG alteration and sulphides along cBX structures. Sp is brown-yellow to trace honey yellow MGto CG crystals with dark yellow, FG Py stringers. Some fractures in core along pyritic lined veinlets with vFG dark yellow Py that lines fracture faces with graphite(?).	
D	37.40	38.87	DST		MD	GY	BX	ARG	3	Py	0.1	Medium to dark grey, variably BX, blocky to rubbly, variably ARG altered DST. cBX with ARG alteration crosscuts sBX textures. Powdery grey clay and black graphite line fractures, at times with vFG Py. Where ARG is strongest, clasts of angular DST are bound by grey clay and graphite along cBX structures.	
D	39.77	117.28	DST		MD	GY	BX	ARG	1			Medium to light grey, variably sBX, massive to interbedded DST. BD defined by narrow dark to medium grey interbeds with light grey DST as sinuous laminations to beds up to 9 mm thick. At times bedding is deformed and broken with sBX oriented parallel along bedding. Some thicker beds of DST appear massive, up to 2.85 m thick and lack sBX textures. sBX is typically weak to moderate where present, in bands parallel with bedding that locally breaks or supports DST interbeds. Core is fairly competent. Trace ARG +/- graphite seen on irregular structures crosscutting sBX.	
D	75.40	78.58	DST		MD	GY	BX			Rg	0.1	Medium to light grey, DST with moderate sBX along bedding with variably calcareous white cBX crosscutting bedding fabric. Patches of variable cBX bearing MG-CG orange to brilliant red realgar and rare, powdery yellow orpiment. Rg present as fracture fills along angular, narrow 1mm to 2 cm wide cBX structures, most commonly where cBX is calcareous.	
D	93.47	94.15	DST		MD	GY				Om	0.01	Medium to light grey oolitic DST. Round, ovoid grains 1 mm to 4 mm in size present, core is variably grain to matrix supported. Some black grains (chitinous?) present within white to light grey dolomitic matrix. A few <1mm wide fractures through rock are calcareous.	



INTERVAL			LITHOLOGY				ALTERATION		MINERALS		DESCRIPTION	Photo	
Type	From (m)	To (m)	Unit	Grain Size	Shade	Colour	Texture	Type	Intensity	Type			Conc. (%)
D	117.28	129.23	FLT		DK LT	GY GY		ARG	1	Rg Om	0.01 0.01	Dark to light grey, variably calcareous, strongly tBX (fault?) DST. Clasts of dark to white DST are angular, variably clast to matrix supported with variable, grey to white, argillic to domomitic matrix. Core is more calcareous where grey argilling clay matrix is present. Trace Rg and Om are present as MG platy grains along fracture faces with powdery grey, calcareous coatings.	
D	129.23	138.30	DST		MD LT	GY GY	BX BX			Om	0.01	Medium to light grey, variably BX DST. sBX with open cavities with toothy grey and white dolomite lining cavity walls. Trace Om present on fractures as powdery coatings crosscutting sBX with powdery grey, noncalcareous grey clay.	
D	138.30	140.48	DST		MD DK	GY GY	BX BX			Om	0.01	Medium to dark grey, variably ARG altered, broken and rubby DST. Partially filled fractures and rubble faces are lined with powdery grey to black clay that binds core clasts where most broken. Trace canary-yellow Om present as rare coatings on fracture faces.	
D	140.48	152.45	DST		MD DK	GY GY	BX BX			Rg	0.01	As general description but with trace pastel orange Rg as platy crystals to CG euhedral crystals on fracture faces. Core is variably pitted, fracture are partially filled with realgar and rare Ca. Open cavities in white sBX matrix variably host brittle, black pyrobitumen and transparent prisms of MG Qz.	
G	152.45	191.00	SLT	FG	MD	GY	BK BD					Black to medium grey, laminated to interbedded, variably calcareous SLT and FG-MG grey carbonate. BD fabric pervasive throughout, variably exhibiting shear textures and deformation. Core is more calcareous with depth, even black silty interbeds appear to react with HCl. Up hole, reaction with HCl generally absent except on calcite filled fractures and beef calcite blobs. Some narrow lenses of core sooty in appearance with pitted textures indicative of DCB but react strongly with HCl.	
D	152.45	161.46	SLT	FG	MD	GY BK	BD BD					Medium to dark grey interbedded/laminated SLT and DST. Some minor zones of deformed textures in bedding, BD variably broken and folded in zones up to 25 cm wide. Irregular beef calcite and blobs randomly oriented throughout. BD typically undeformed.	
D	161.46	183.51	SLT	FG	MD	GY	BK BD					Black to medium grey, interbedded SLT and calcareous carbonate. Core reacts strongly to weakly with HCl below 161.46 m, uCN is defined by broken and folded interbedded SLT and carbonate. Core is variably sheared and broken, bedding is kinked and sheared. Where not broken, bedding orientation is variable, shallow to steep TCA. Some narrow zones of interbedded SLT/carbonate are dark, brittle and pitted, react with HCl. Dark and pitted interbedded SLT/carbonate locally associated with dark grey-black clay linings on fractures.	
D	183.51	186.51	SLT	FG	DK GN	GY		ARG SER	2 3	Py	0.1	Dark grey and olive green SLT and intrusive. SLT is calcareous, deformed and is dark grey-black and brittle (cooked by intrusive?). Contacts with intrusive and SLT are sharp. Intrusive is soft, green, FG and SER(?) altered with patches of round, <2mm beige to light brown grains with delicate textures (pumice? volcanoclastic?). Irregular masses of white calcite in green rock are crosscut by narrow black crackling. Green intrusive rock is variably calcareous, reacting with HCl (carbonate matrix?) Trace Py is present as MG splashy bright metallic yellow coatings on fractures in intrusive.	
D	186.51	191.00	SLT	FG	MD	GY	BK					Black to medium grey, interbedded SLT and calcareous carbonate. Bedding is undulate to deformed, white calcite filled tension gash fills in cracks in more brittle carbonate interbeds. Beef calcite through core that is most deformed where folds are tight and bedding is broken.	
G	191.00	194.35	DST		LT MD	GY GY				Om Rg	0.1 0.01	Light to medium grey strongly BX DST, angular to mottled DST clasts and white DST are variably brecciated and rebrecciated. White cBX crosscuts clastic BX (sBX-tBX?). Trace Om and Rg present intermittently throughout, most strongly associated with cBX. Om present as patches of powdery clouds <1 cm in size on core surface and can appear smeared. Rg is seen as rare orange-red crystals on some fracture faces.	

2° Structure Type	From (m)	To (m)	Attitude (TCA)	Attitude (TRFE)	Count	MINERALS		DESCRIPTION	Photo
						Type	Conc. (%)		
VN	18.40		45	n/a				Py vein, MG-CG, subhedral grains within vFG Py and dark grey-black clay, 1.5 cm wide, 45 degrees TCA.	
SH	19.00		50					Brown clay and rubble, 10 cm wide, ICN oriented at 50 degrees TCA.	
FR	23.45	24.95	30-60	n/a				Irregular fractures with grungy green-grey powdery clay lining, 30-60 degrees TCA, commonly oriented.	
VT	33.29		75	n/a				Irregular Sp and Py veinlet, brown-yellow MG-CG Sp with FG Py <1 mm veinlet margin, 75 degrees TCA, 4mm to 1.3 mm wide.	
BD	39.77	117.28	65					Bedding, variably seen, often with BX along broken and deformed beds, 70-60 degrees TCA.	
FR	39.77	117.28	65	0				BD parallel fractures, 70-60 degrees TCA, 0 degrees to bedding, along dark silty interbeds,	
FR	34.26	34.34	90		2			Irregular graphite fractures, 90 degrees TCA with graphite and vFG Py coating fracture faces.	
FR	107.79	108.40	60	0	2			Irregular graphite and vFG Py(?) lining irregular fractures, 60 degrees TCA, 0 degrees to BD.	
FR	118.60	123.85	45	n/a	5	Rg Om		Fractures crosscutting tBX/FLT textures with patchy plates of Rg and Om, orientation common tFA, but varies from 30 to 60 degrees TCA.	
FR	129.23	138.30	60	n/a				partially filled fractures variable throughout, 55-65 degrees TCA <1 mm to 1.5 cm wide.	
BD	152.45	161.48	50					BD at times deformed, though generally at 50 degrees TCA, seen as low as 30 degrees.	
BD	161.48	191.00	n/a	n/a				Variable BD, sheared, deformed and folded with immature crenulation cleavage(?), BD 60 to 0 degrees TCA.	
CR	166.30	173.80	60	n/a				Crenulations developing where shear is strongest, 60 to 50 degrees TCA.	
FO	194.35	207.72	35					Foliation in serpentinitized VOL, undulate in broad curves, 0 to 60 degrees TCA, generally 35-45 degrees.	
BN	207.70	236.45						Py band, 4.9 cm wide, 45 degrees TCA, 0 degrees to VOL foliation. Margins are undulate.	
BX	207.70	236.45						Breccia, random orientation with a lack of pervasive orientation or fabric.	
BX	236.45	237.70	0					Breccia fabric parallel along bedding, 0 to 10 degrees TCA.	
BD	225.55	258.16	10					Bedding is undulate with some BX along bedding planes, 0 to 20 degrees TCA.	
VT	313.63		70					Sp and Gn veinlet, 9mm to 2 mm wide, on margin of SIL altered band, oriented 70 degrees TCA.	

2° Structure Type	From (m)	To (m)	Attitude (TCA)	Attitude (TRFE)	Count	MINERALS		DESCRIPTION	Photo
						Type	Conc. (%)		
BD	315.12	320.20	25					BD is variable, angles generally 15-25 degrees TCA, though as high as 40 degrees.	
VT	323.20	323.25	50	n/a	2			MG, metallic yellow Py veinlets, 1-8 mm wide, 50 to 60 degrees TCA.	
FO	323.50	325.05	30					Variable FO in serpentinite altered mafic(?), 30 degrees TCA.	
FR	325.05	323.23	30					Core fractures preferentially along common orientation, 25 to 30 degrees TCA.	

From (m)	To (m)	Interval (m)	Recovery (m)	Recovery (%)	Sample	Batch	Au (g/t)	Ag (ppm)	As (ppm)	Hg (ppm)	Pb (ppm)	Sb (ppm)	Tl (ppm)	Zn (ppm)	Comments
12.19	15.24	3.05	2.66	87	L829829	34	<0.01	0.32	21.1	0.67	21.5	2.32	0.61	150	
15.24	16.76	1.52	1.29	85	L829830	34	0.01	0.14	34	1.90	10.5	1.31	0.49	303	
16.76	18.22	1.46	1.3	89	L829831	34	0.01	4.09	25	2.96	7.3	0.94	0.29	1660	
18.22	18.89	0.67	0.67	100	L829832	34	0.05	0.46	142	4.96	27.5	1.88	5.39	342	
18.89	19.81	0.92	0.57	62	L829833	34	0.02	0.19	50	2.01	9.6	1.15	0.61	618	
19.81	21.03	1.22	1.22	100	L829834	34	<0.01	0.12	33	3.88	7.1	0.70	0.42	3560	
-	-	-	-	-	L829835	34	<0.01	0.02	2.5	0.02	1.6	0.19	0.02	20	BLANK
21.03	23.20	2.17	2.16	100	L829836	34	<0.01	0.07	20	3.82	5.5	0.60	0.41	3460	
21.03	23.20	2.17	2.16	100	L829837	34	0.01	0.13	23	6.46	8.9	0.68	0.48	6200	DUPLICATE
23.20	23.85	0.65	0.64	98	L829838	34	0.01	0.76	56	32.20	90.6	3.22	1.52	53300	
23.85	24.38	0.53	0.44	83	L829839	34	<0.01	0.08	26	1.27	4.4	0.67	0.27	1560	
24.38	27.43	3.05	3.04	100	L829840	34	<0.01	0.05	24	1.52	6.2	0.47	0.30	2430	
27.43	28.96	1.53	1.5	98	L829841	34	<0.01	0.05	23	0.86	4.1	0.67	0.25	1710	
28.96	32.00	3.04	2.9	95	L829842	34	0.01	0.05	25	0.60	2.5	0.32	0.50	224	
32.00	33.15	1.15	1.15	100	L829843	34	0.01	0.04	32	0.46	2.4	0.39	0.60	17	
-	-	-	-	-	L829844	34	<0.01	0.01	6	0.01	1.2	0.11	0.02	16	BLANK
33.15	34.95	1.80	1.74	97	L829845	34	0.02	0.52	120	14.00	132.0	5.58	3.73	8160	
34.95	37.00	2.05	2.03	99	L829846	34	0.01	0.21	76	2.04	10.4	1.63	1.80	158	
37.00	38.10	1.10	1.07	97	L829847	34	0.01	0.19	85	2.07	6.4	2.07	1.63	37	
38.10	38.87	0.77	0.76	99	L829848	34	0.03	0.06	74	0.87	1.8	0.96	0.69	16	
38.87	41.15	2.28	2.23	98	L829849	34	0.01	0.05	50	0.59	2.5	0.47	0.48	9	
41.15	44.20	3.05	2.97	97	L829850	34	0.01	0.12	45	2.24	2.3	1.99	0.41	11	
-	-	-	-	-	L829851	34	1.46	29.70	137.5	0.09	8250.0	34.40	2.40	7530	STANDARD C-1
44.20	47.24	3.04	3.03	100	L829852	34	0.01	0.05	27	0.24	4.2	0.35	0.16	8	
47.24	50.29	3.05	2.95	97	L829853	34	0.02	0.09	58	1.10	5.7	0.91	0.75	7	
50.29	53.34	3.05	2.98	98	L829854	34	0.01	0.12	47	0.96	6.1	0.69	0.83	3	
53.34	56.39	3.05	3.03	99	L829855	34	0.01	0.27	85	2.03	9.6	2.35	2.04	7	
56.39	59.44	3.05	3.02	99	L829856	34	0.01	0.15	63	1.40	4.8	2.49	1.50	14	
59.44	62.48	3.04	3.03	100	L829857	34	<0.01	0.17	37	0.78	6.3	1.80	1.05	81	
62.48	65.53	3.05	3.05	100	L829858	34	0.01	0.30	38	0.59	13.7	1.93	1.49	4	
65.53	68.58	3.05	3.02	99	L829859	34	0.01	0.12	63	1.06	5.9	0.99	1.13	62	
68.58	71.63	3.05	3.01	99	L829860	34	0.01	0.14	90	1.52	9.5	1.20	1.78	4	
-	-	-	-	-	L829861	34	3.77	1.46	803	5.49	18.9	27.00	5.51	160	STANDARD C-4
71.63	74.68	3.05	3.04	100	L829862	34	0.03	0.24	109	2.88	11.2	1.74	2.44	17	
74.68	75.40	0.72	0.72	100	L829863	34	0.03	0.24	78	2.64	10.9	1.62	2.77	5	
75.40	77.00	1.60	1.55	97	L829864	34	0.02	0.14	534	2.49	6.9	1.05	2.43	5	*L829865* used in CE batch #17
77.00	78.70	1.70	1.68	99	L829866	35	0.02	0.17	6560	2.00	20.8	3.71	2.25	6	
78.70	80.77	2.07	2.06	100	L829867	35	0.01	0.26	226	1.00	15.0	1.55	1.33	6	
80.77	83.82	3.05	3.02	99	L829868	35	<0.01	0.21	91	0.64	7.7	1.27	1.01	2	
83.82	86.87	3.05	3.05	100	L829869	35	0.01	0.19	37	0.89	6.7	1.04	0.91	2	
86.87	89.92	3.05	3.05	100	L829870	35	<0.01	0.16	35	0.84	5.8	0.85	0.84	3	Duplicate
89.92	92.96	3.04	3.02	99	L829872	35	<0.01	0.18	27	0.44	14.6	1.34	0.68	2	
92.96	96.01	3.05	3	98	L829873	35	<0.01	0.09	15	0.29	4.0	0.75	0.42	5	
-	-	-	-	-	L829874	35	1.05	0.68	252	2.32	19.9	14.40	1.54	439	STANDARD C-3
96.01	99.06	3.05	3.04	100	L829875	35	<0.01	0.08	34	0.55	5.6	0.71	0.54	2	
99.06	100.58	1.52	1.5	99	L829876	35	0.01	0.08	19	0.53	4.1	0.64	0.52	3	
-	-	-	-	-	L829877	35	0.27	100.00	195	1.32	9700.0	444.00	0.46	4940	STANDARD C-2
100.58	103.63	3.05	3.03	99	L829878	35	<0.01	0.14	37	0.73	9.0	0.91	0.67	5	
103.63	106.68	3.05	3.05	100	L829879	35	0.01	0.13	35	0.56	9.7	1.19	0.77	4	
106.68	109.73	3.05	3.03	99	L829880	35	<0.01	0.20	56	1.31	11.4	1.73	1.30	5	
109.73	112.78	3.05	2.97	97	L829881	35	0.01	0.10	51	1.23	7.2	0.68	0.71	5	
112.78	115.82	3.04	3	99	L829882	35	<0.01	0.08	54	0.81	4.7	0.46	0.60	5	
115.82	117.28	1.46	1.46	100	L829883	35	0.01	0.07	104	1.42	4.3	0.46	1.16	1	
117.28	118.87	1.59	1.56	98	L829884	35	<0.01	0.01	43	0.49	1.1	0.15	0.22	1	
-	-	-	-	-	L829885	35	0.01	<0.01	2.5	0.02	1.6	0.07	0.03	12	BLANK
118.87	121.92	3.05	3.02	99	L829886	35	<0.01	0.01	40	0.73	1.1	0.16	0.28	1	
121.92	124.97	3.05	2.96	97	L829887	35	<0.01	0.01	104	0.50	1.3	0.16	0.27	5	
124.97	128.02	3.05	3	98	L829888	35	<0.01	0.04	158	3.25	2.7	0.34	1.04	1	
-	-	-	-	-	L829889	35	0.01	<0.01	2.5	0.03	1.4	0.06	0.02	13	BLANK
128.02	129.23	1.21	1.21	100	L829890	35	<0.01	0.02	78	2.69	1.8	0.21	0.49	2	
129.23	131.06	1.83	1.75	96	L829891	35	0.02	0.03	66	1.85	2.4	0.28	0.77	1	

From (m)	To (m)	Interval (m)	Recovery (m)	Recovery (%)	Sample	Batch	Au (g/t)	Ag (ppm)	As (ppm)	Hg (ppm)	Pb (ppm)	Sb (ppm)	Tl (ppm)	Zn (ppm)	Comments
131.06	134.11	3.05	2.97	97	L829892	35	0.08	0.08	118	3.73	8.3	0.68	2.58	56	
134.11	137.16	3.05	2.95	97	L829893	35	0.02	0.06	131	2.27	6.3	0.47	1.17	57	
137.16	138.30	1.14	1.04	91	L829894	35	0.01	0.12	133	2.17	15.7	0.84	1.36	211	
138.30	139.00	0.70	0.39	56	L829895	35	<0.01	0.06	76	1.25	7.0	0.53	1.25	11	
139.00	140.30	1.30	1.04	80	L829896	35	0.01	0.09	92	2.34	6.6	0.75	1.96	19	
140.30	142.16	1.86	1.6	86	L829897	35	0.03	0.07	104	1.65	5.3	0.47	1.32	2	
142.16	143.26	1.10	1.1	100	L829898	35	0.01	0.04	93	4.78	3.1	0.28	0.74	16	
143.26	146.30	3.04	3.04	100	L829899	35	0.02	0.05	123	4.01	5.0	0.47	1.20	1	
146.30	149.35	3.05	2.7	89	L829900	35	0.01	0.05	198	10.90	4.6	0.40	1.05	1	
149.35	151.00	1.65	1.54	93	L829901	35	0.01	0.15	303	12.60	23.5	0.85	2.57	2	
151.00	152.45	1.45	1.35	93	L829902	36	0.03	0.14	288	5.89	12.7	1.19	2.23	2	
152.45	155.45	3.00	2.84	95	L829903	36	<0.01	0.17	113	4.56	56.1	4.81	4.34	7	
155.45	158.50	3.05	3.02	99	L829904	36	<0.01	0.13	72.3	3.03	55.3	3.44	3.27	52	
158.50	161.46	2.96	2.94	99	L829905	36	<0.01	0.09	19	0.23	42.9	0.17	1.03	66	
161.46	163.00	1.54	1.54	100	L829906	36	<0.01	0.1	16	0.18	34.9	0.19	0.63	33	
163.00	166.00	3.00	2.73	91	L829907	36	<0.01	0.1	49	0.3	46.1	0.19	0.61	53	
166.00	166.65	0.65	0.52	80	L829908	36	<0.01	0.18	268	0.7	61.0	0.6	1.07	106	
166.65	167.64	0.99	0.97	98	L829909	36	<0.01	0.15	82	0.52	29.0	0.28	0.95	117	
167.64	170.69	3.05	2.93	96	L829910	36	<0.01	0.17	36	0.32	22.0	0.24	0.72	62	
170.69	172.00	1.31	1.05	80	L829911	36	<0.01	0.19	125	0.31	25.6	0.28	0.76	54	
170.69	172.00	1.31	1.05	80	L829912	36	<0.01	0.17	123.5	0.36	31.2	0.29	0.86	62	DUPLICATE
-	-	-	-	-	L829913	36	3.97	1.56	759	5.57	19.7	25.3	5.09	150	STANDARD C-4
172.00	172.50	0.50	0.49	98	L829914	36	<0.01	0.23	94	0.34	34.5	0.28	0.74	71	
172.50	173.74	1.24	1.24	100	L829915	36	<0.01	0.19	15.1	0.33	39.4	0.26	0.75	74	
173.74	176.78	3.04	2.98	98	L829916	36	<0.01	0.14	70	0.15	17.7	0.2	0.48	43	
-	-	-	-	-	L829917	36	<0.01	0.03	2.5	0.005	1.3	0.06	<0.02	14	BLANK
176.78	179.83	3.05	2.86	94	L829918	36	<0.01	0.13	72	0.11	11.5	0.2	0.48	54	
179.83	180.50	0.67	0.54	81	L829919	36	<0.01	0.14	76	0.08	9.1	0.17	0.35	41	
180.50	183.51	3.01	2.96	98	L829920	36	<0.01	0.13	25	0.1	13.9	0.21	0.52	41	
183.51	186.51	3.00	2.95	98	L829921	36	<0.01	0.15	17	0.06	10.8	0.26	0.97	58	
186.51	188.98	2.47	2.44	99	L829922	36	<0.01	0.12	15	0.08	9.2	0.2	2.19	32	
188.98	191.01	2.03	1.99	98	L829923	36	0.01	0.26	156	5.35	15.3	1.86	4.9	50	
191.01	192.01	1.00	0.95	95	L829924	36	0.01	0.03	96	2.17	1.9	0.31	0.51	2	
192.01	194.35	2.34	2.25	96	L829925	36	0.01	0.02	206	1.7	1.7	0.45	0.68	3	
194.35	195.05	0.70	0.7	100	L829926	36	<0.01	0.2	285	1.64	11.1	3.01	2.78	32	
195.05	197.63	2.58	2.51	97	L829927	36	<0.01	0.07	10.6	0.11	7.9	0.65	1.23	44	
197.63	198.13	0.50	0.5	100	L829928	36	<0.01	0.1	6.4	0.77	26.9	0.57	1.8	105	
198.13	201.17	3.04	3.02	99	L829929	36	<0.01	0.06	4.5	0.05	7.8	0.33	1.09	54	
-	-	-	-	-	L829930	36	<0.01	0.01	2.5	0.005	1.3	0.05	0.02	14	BLANK
201.17	204.22	3.05	3.04	100	L829931	36	<0.01	0.11	2.1	0.06	7.4	0.33	0.95	50	
204.22	207.26	3.04	2.97	98	L829932	36	<0.01	0.13	88.3	1.23	35.9	1.21	2.05	267	
-	-	-	-	-	L829933	36	1.17	0.72	251	2.55	18.3	13.45	1.66	447	STANDARD C-3
207.26	207.76	0.50	0.48	96	L829934	36	0.50	0.59	761	18.6	58.8	10.2	9.64	9	
207.76	210.31	2.55	2.42	95	L829935	36	0.10	0.05	317	11.5	4.1	0.61	2.21	7	
210.31	213.36	3.05	2.91	95	L829936	36	0.09	0.13	1060	72.5	77.7	13	6.35	184	
213.36	215.41	2.05	1.96	96	L829937	36	0.28	0.12	735	36.2	29.7	5.38	5.25	187	
215.41	216.41	1.00	0.96	96	L829938	37	2.07	0.33	1370	55.4	51.1	7.87	16.15	466	
216.41	219.46	3.05	2.76	90	L829939	37	<0.01	0.01	671	16.9	1.6	0.34	1.15	2	
219.46	222.50	3.04	3.03	100	L829940	37	0.03	0.02	390	11.4	3.0	0.44	1.12	6	
222.50	225.55	3.05	3.05	100	L829941	37	0.01	0.03	235	7	4.5	0.31	1	14	
225.55	228.60	3.05	3.02	99	L829942	37	0.02	0.06	666	65	5.3	0.65	1.86	43	
228.60	231.65	3.05	3.05	100	L829943	37	0.03	0.06	1020	281	4.4	0.79	2.79	21	
231.65	234.70	3.05	3.02	99	L829944	37	0.01	0.06	495	243	5.1	0.56	1.39	49	
234.70	237.74	3.04	3.03	100	L829945	37	0.02	0.06	264	42.5	4.1	0.48	1.51	50	
-	-	-	-	-	L829946	37	1.21	0.69	264	2.47	19.1	13.1	1.64	442	STANDARD C-3
237.74	240.79	3.05	3	98	L829947	37	0.01	0.09	204	21.6	23.9	0.81	0.82	12	
240.79	243.84	3.05	3.01	99	L829948	37	0.06	0.3	374	74	430.0	56.6	1.94	1800	
243.84	246.89	3.05	3.03	99	L829949	37	0.02	0.05	143	4.1	10.6	0.76	0.63	3	
246.89	249.94	3.05	2.88	94	L829950	37	0.01	0.07	433	13.1	27.4	3.38	0.94	99	
-	-	-	-	-	L829951	37	1.29	29.2	150.5	0.12	8230.0	32.2	2.36	7690	STANDARD C-1
249.94	251.46	1.52	1.43	94	L829952	37	0.01	0.06	216	6.88	16.1	1.33	0.8	10	
249.94	251.46	1.52	1.43	94	L829953	37	0.01	0.07	238	7.32	9.2	0.7	0.93	6	DUPLICATE
251.46	253.87	2.41	2.37	98	L829954	37	0.06	0.34	207	13.3	25.9	4.24	1.39	7290	
253.87	255.00	1.13	1.13	100	L829955	37	0.14	0.16	377	9.86	42.5	5.38	2.71	424	
255.00	257.56	2.56	2.5	98	L829956	37	0.01	0.12	118	3.44	6.6	0.75	0.83	494	
257.56	260.60	3.04	2.96	97	L829957	37	0.02	0.11	121	3.91	7.7	0.87	0.85	25	
-	-	-	-	-	L829958	37	<0.01	0.18	2.5	0.09	3.0	0.08	<0.02	23	BLANK
260.60	263.65	3.05	3.05	100	L829959	37	0.01	0.11	190	1.42	11.5	0.43	0.38	4	
263.65	266.70	3.05	2.99	98	L829960	37	0.01	0.09	174	1.68	8.4	0.45	0.62	7	
266.70	269.75	3.05	2.98	98	L829961	37	0.01	0.12	156	2.36	6.2	0.49	0.77	8	
269.75	272.80	3.05	2.99	98	L829962	37	0.02	0.11	150	3.03	20.3	1.07	0.73	14	



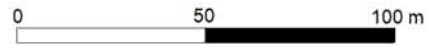
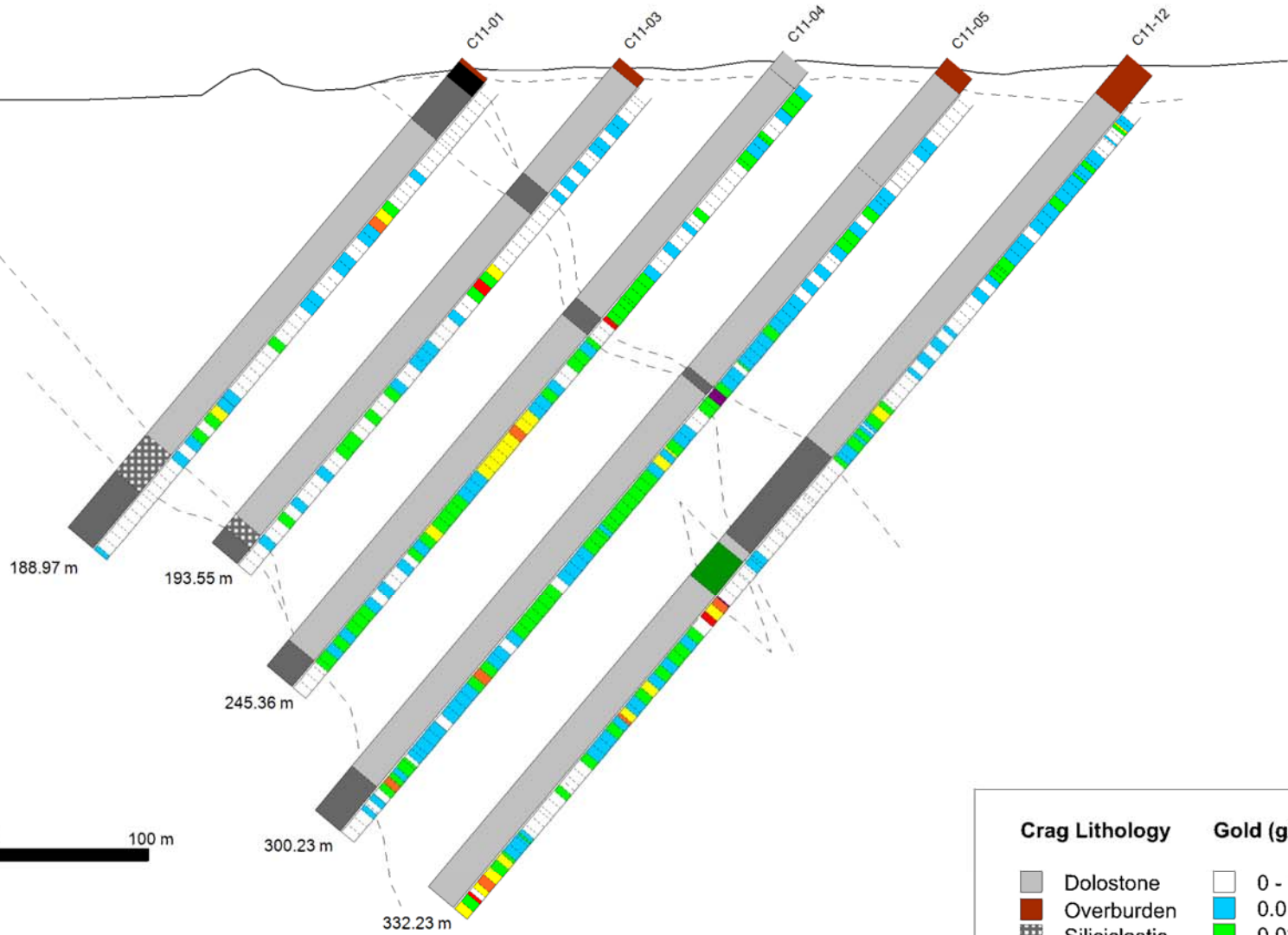





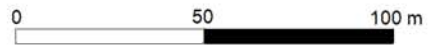
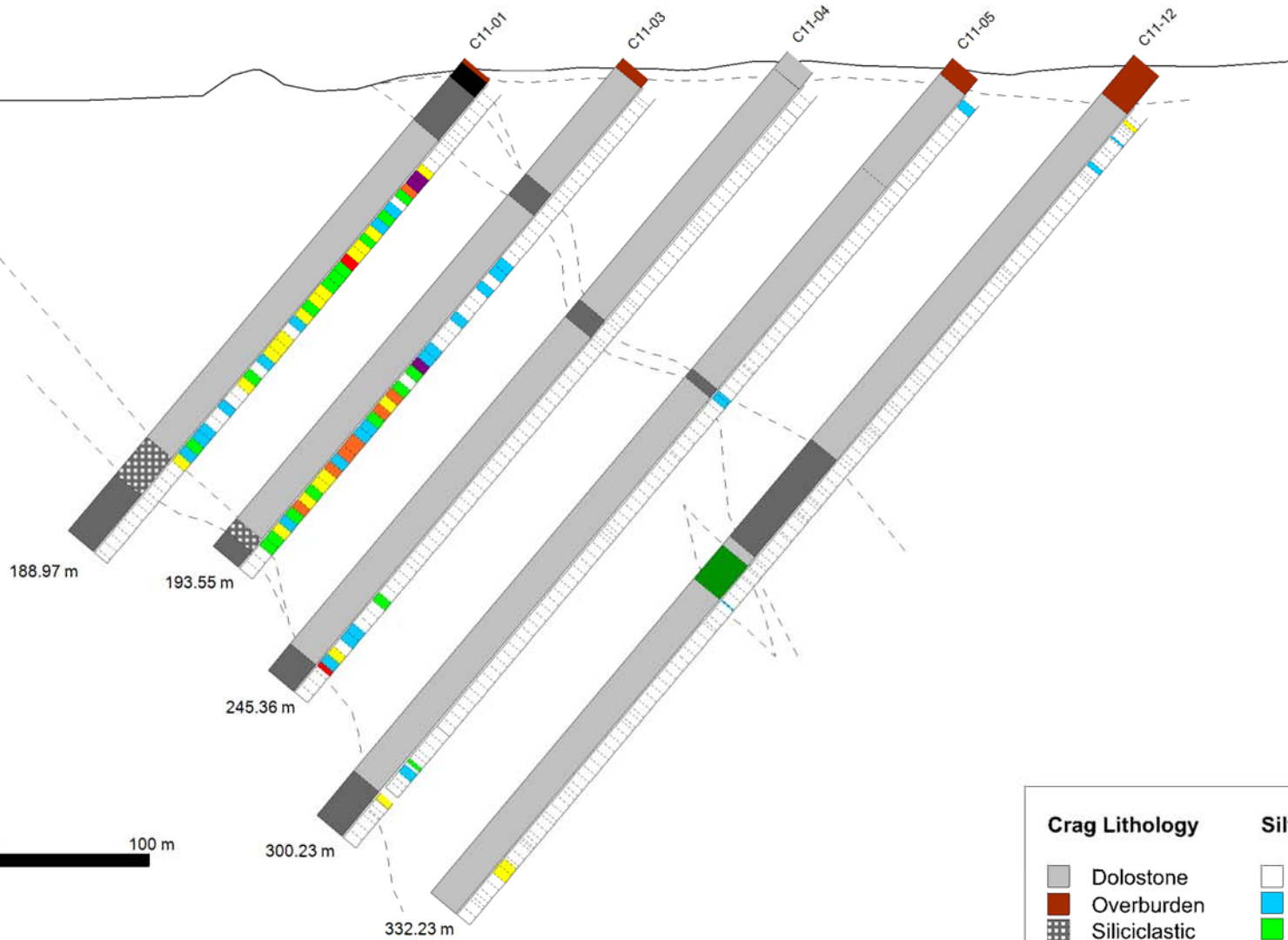



Looking East



Crag Lithology		Gold (g/t)	
	Dolostone		0 - 0.01
	Overburden		0.01 - 0.02
	Siliciclastic		0.02 - 0.05
	Siltstone		0.05 - 0.1
	Shale		0.1 - 0.2
	Volcaniclastic		0.2 - 0.5
			0.5 - 2.07

Looking East



Crag Lithology		Silver (ppm)	
	Dolostone		0 - 0.5
	Overburden		0.5 - 1
	Siliciclastic		1 - 2
	Siltstone		2 - 5
	Shale		5 - 10
	Volcaniclastic		10 - 20
			20 - 152

Looking East

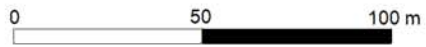
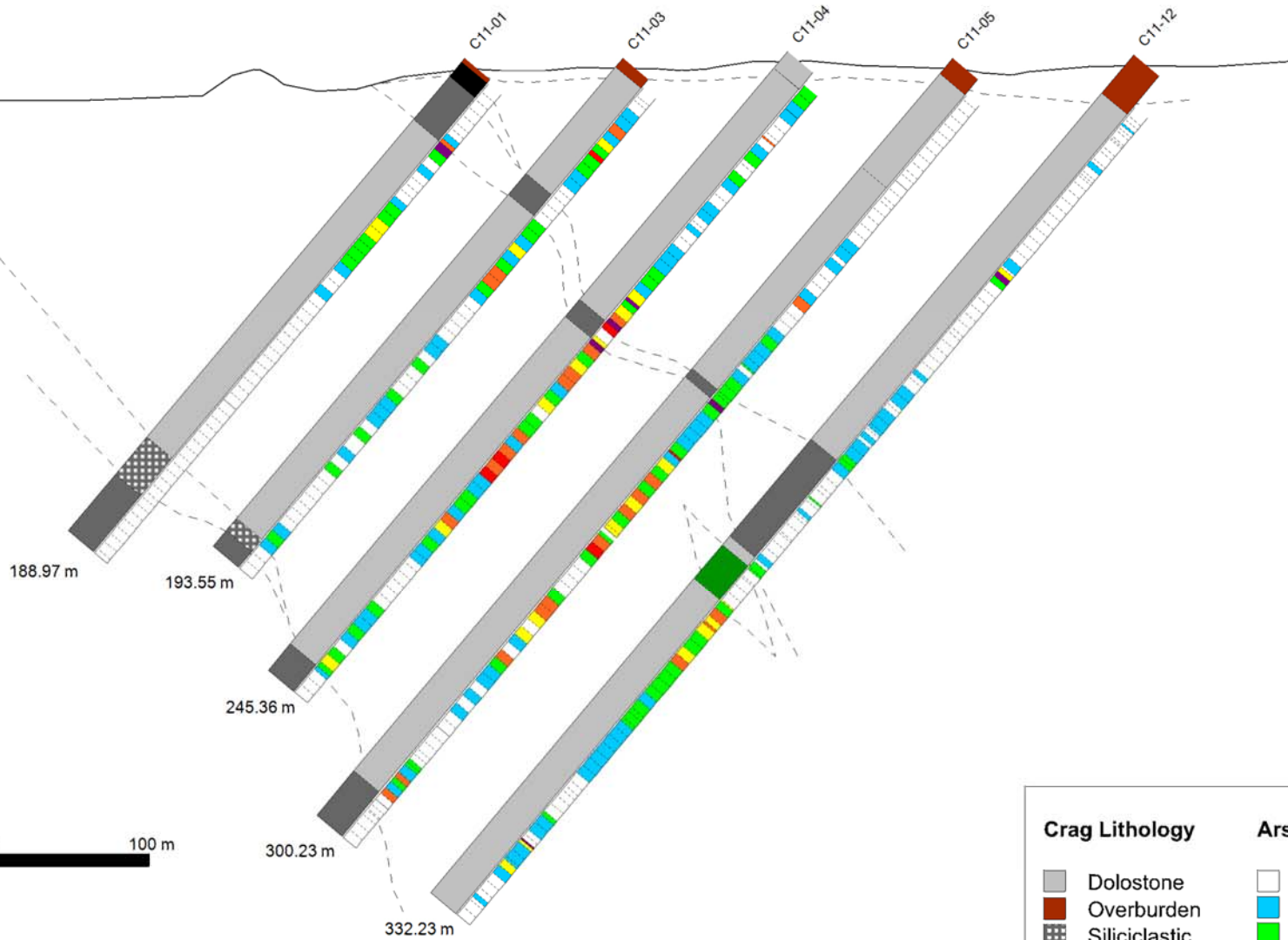

Crag Lithology		Arsenic (ppm)	
Dolostone	0 - 100		
Overburden	100 - 200		
Siliciclastic	200 - 500		
Siltstone	500 - 1000		
Shale	1000 - 2000		
Volcaniclastic	2000 - 5000		
	5000 - 15300		



Looking East

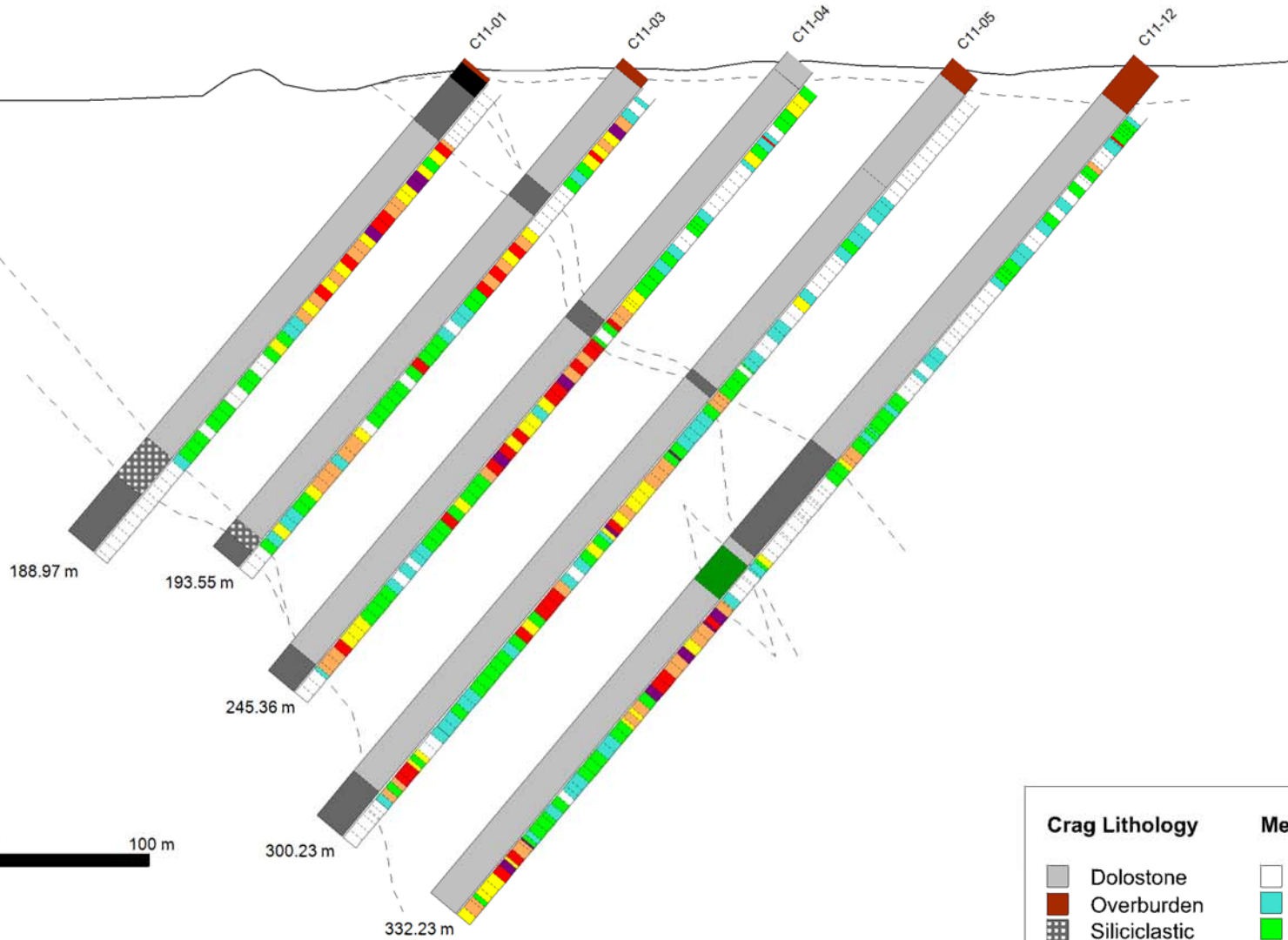

**Crag Lithology**      **Mercury (ppm)**

- |                |          |
|----------------|----------|
| Dolostone      | 0 - 1    |
| Overburden     | 1 - 2    |
| Siliciclastic  | 2 - 5    |
| Siltstone      | 5 - 10   |
| Shale          | 10 - 20  |
| Volcaniclastic | 20 - 50  |
|                | 50 - 101 |

Looking East

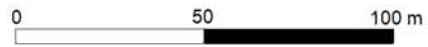
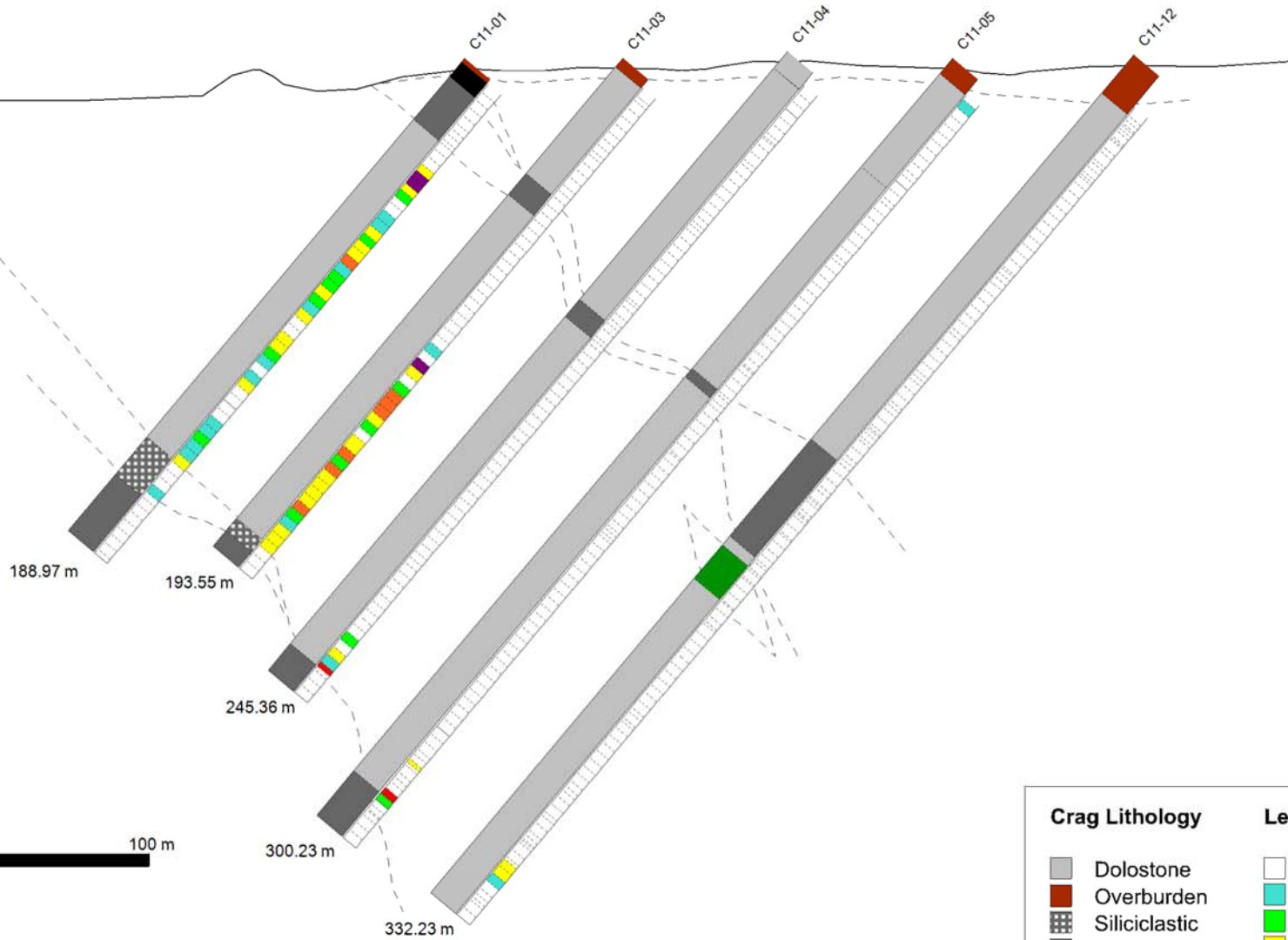

Crag Lithology	Lead (%)
Dolostone	0 - 0.05
Overburden	0.05 - 0.1
Siliciclastic	0.1 - 0.2
Siltstone	0.2 - 0.5
Shale	0.5 - 1
Volcaniclastic	1 - 2
	2 - 5.9

Looking East

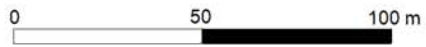
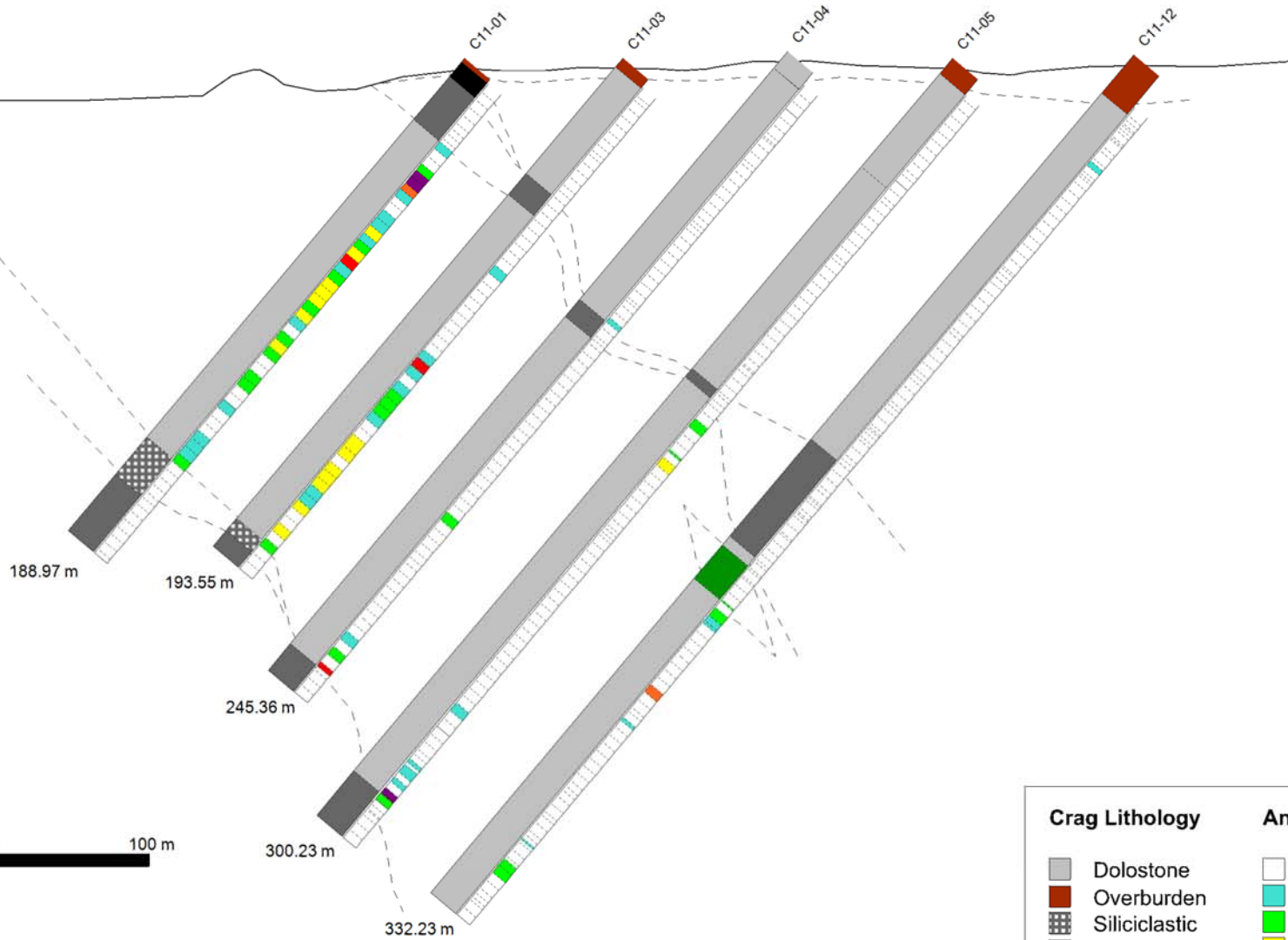





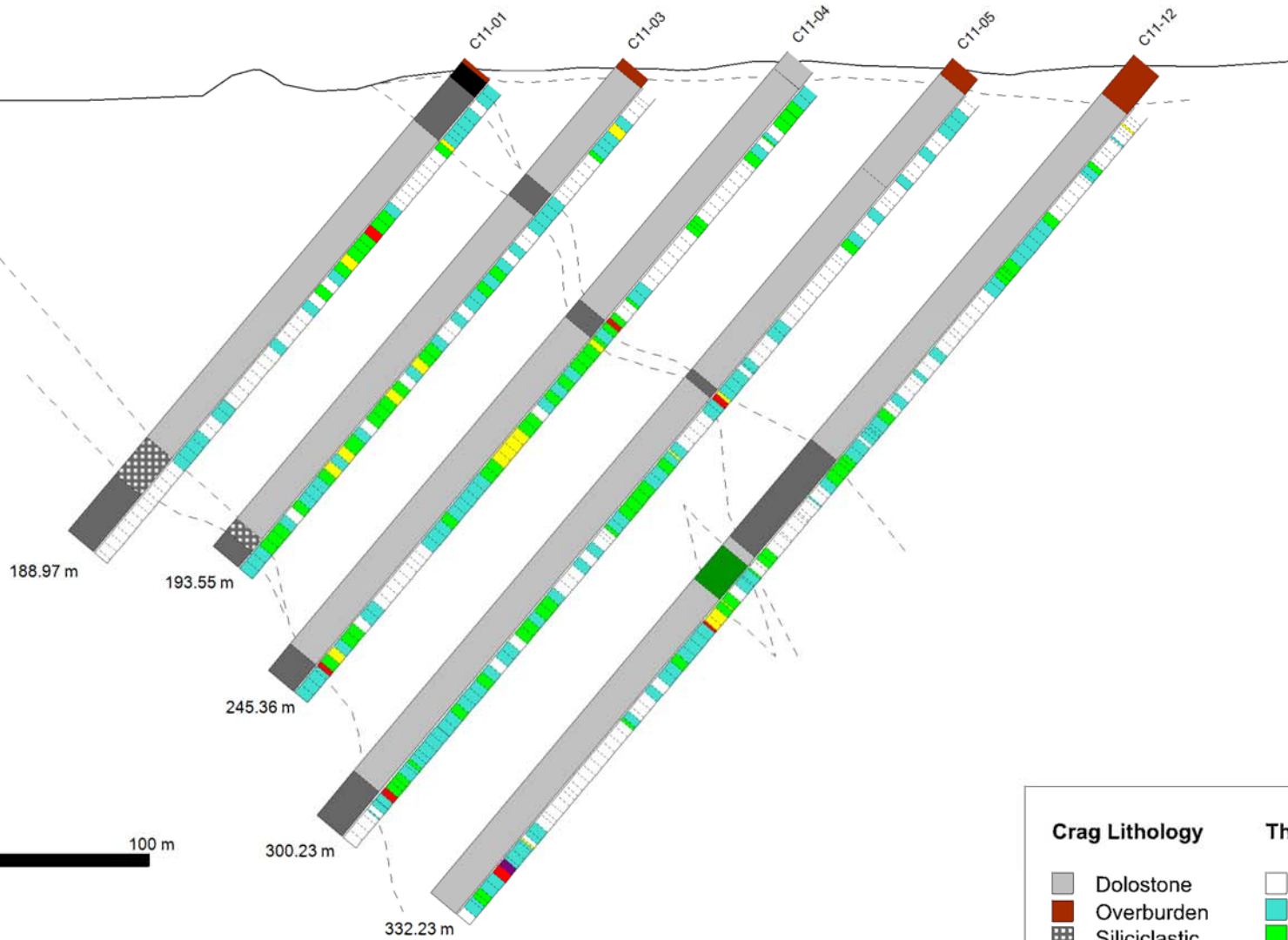







Crag Lithology	Antimony (ppm)
Dolostone	0 - 5
Overburden	5 - 10
Siliciclastic	10 - 20
Siltstone	20 - 50
Shale	50 - 100
Volcaniclastic	100 - 200
	200 - 3500

Looking East



0 50 100 m

Crag Lithology		Thalium (ppm)	
	Dolostone		0 - 1
	Overburden		1 - 2
	Siliciclastic		2 - 5
	Siltstone		5 - 10
	Shale		10 - 20
	Volcaniclastic		20 - 60.9

Looking East

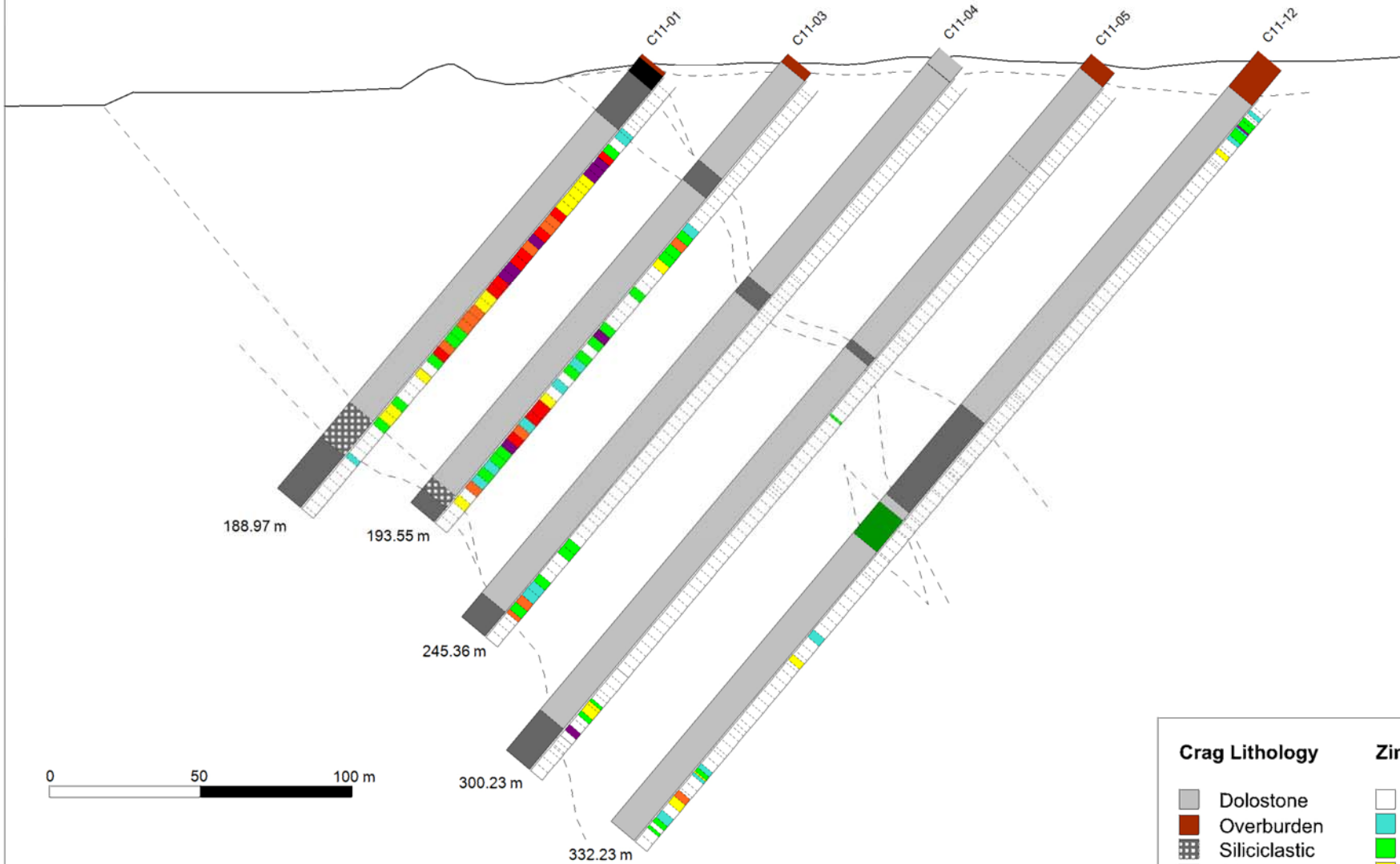

Crag Lithology		Zinc (%)	
■	Dolostone	□	0 - 0.1
■	Overburden	■	0.1 - 0.2
■	Siliciclastic	■	0.2 - 0.5
■	Siltstone	■	0.5 - 1
■	Shale	■	1 - 2
■	Volcaniclastic	■	2 - 5
		■	5 - 33

Looking East

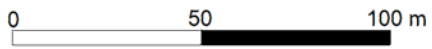
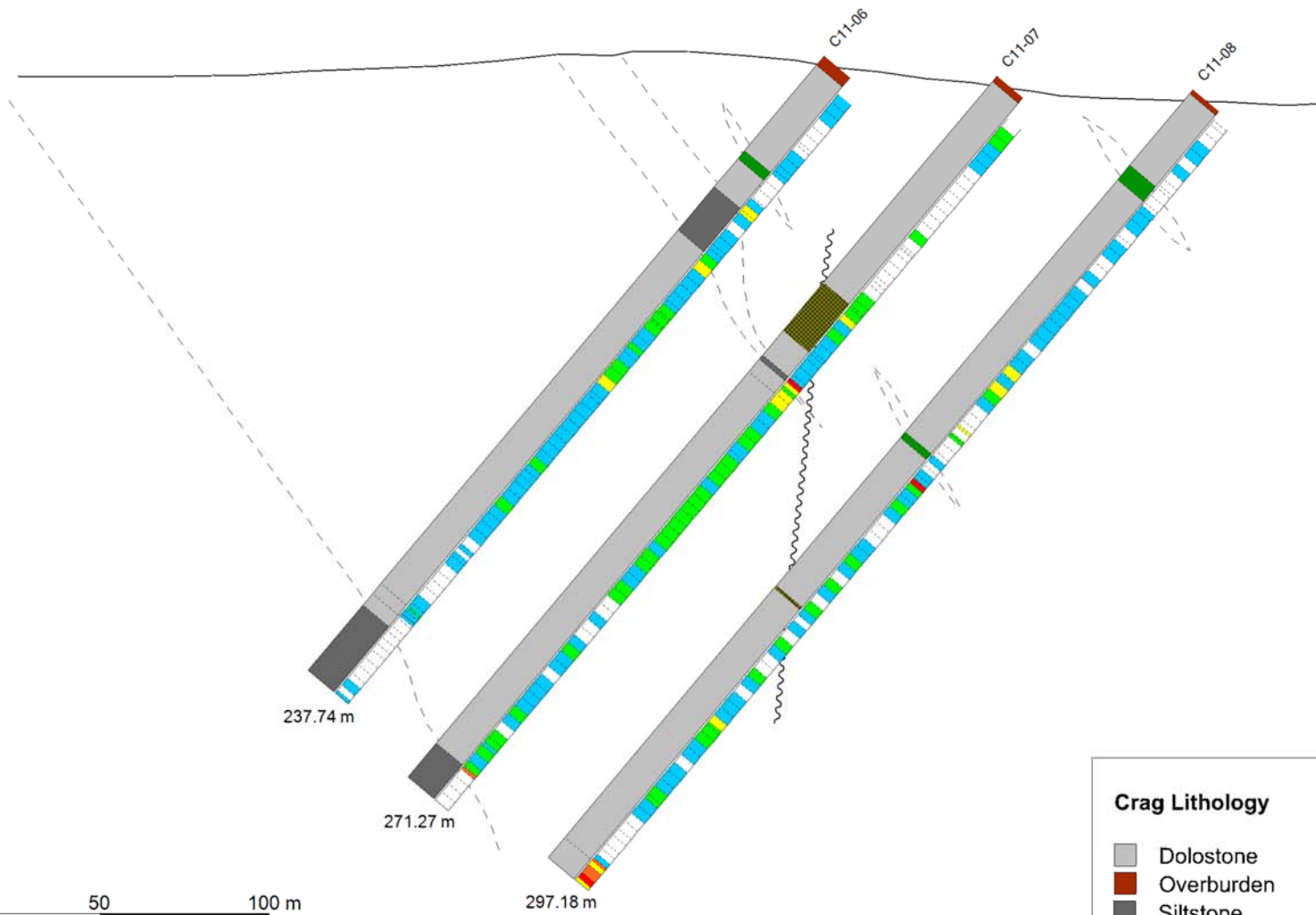

Crag Lithology		Gold (g/t)	
Grey	Dolostone	White	0 - 0.01
Brown	Overburden	Light Blue	0.01 - 0.02
Dark Grey	Siltstone	Green	0.02 - 0.05
Green	Volcaniclastic	Yellow	0.05 - 0.1
Dark Brown	Fault	Orange	0.1 - 0.2
		Red	0.2 - 0.5
		Purple	0.5 - 2.07

Looking East

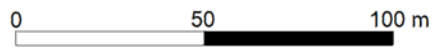
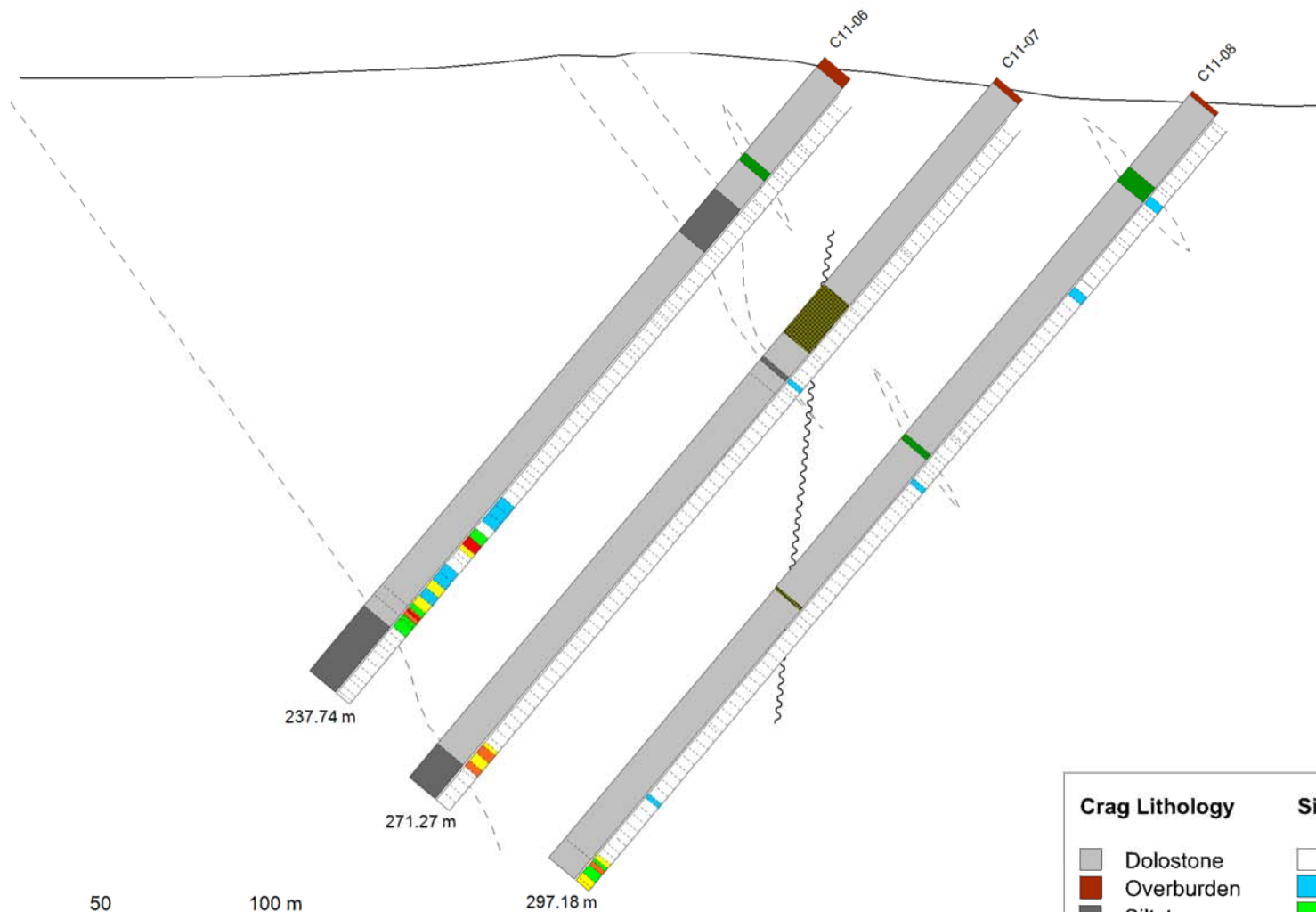

Crag Lithology		Silver (ppm)	
	Dolostone		0 - 0.5
	Overburden		0.5 - 1
	Siltstone		1 - 2
	Volcaniclastic		2 - 5
	Fault		5 - 10
			10 - 20
			20 - 152

Looking East

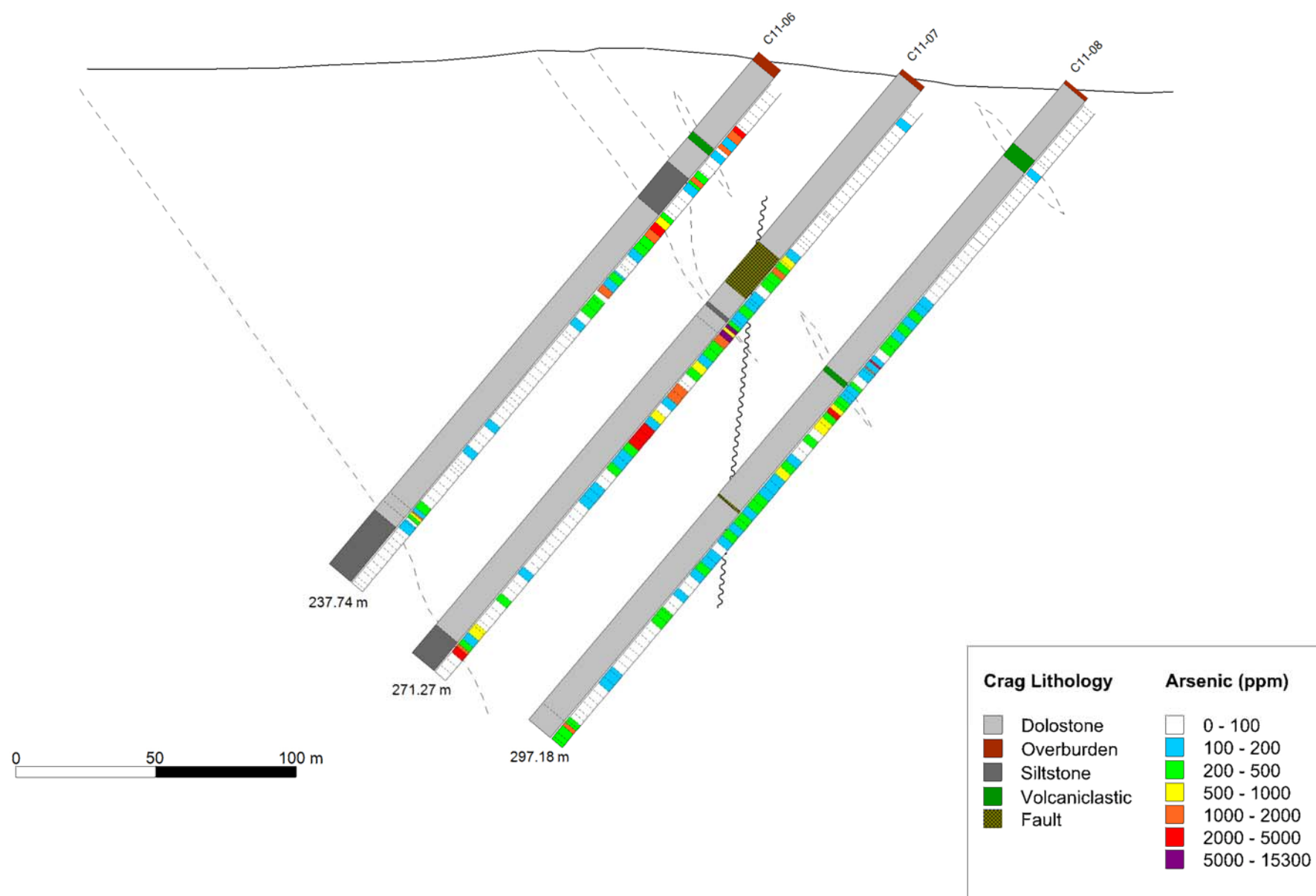



Looking East

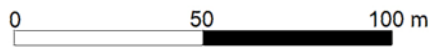
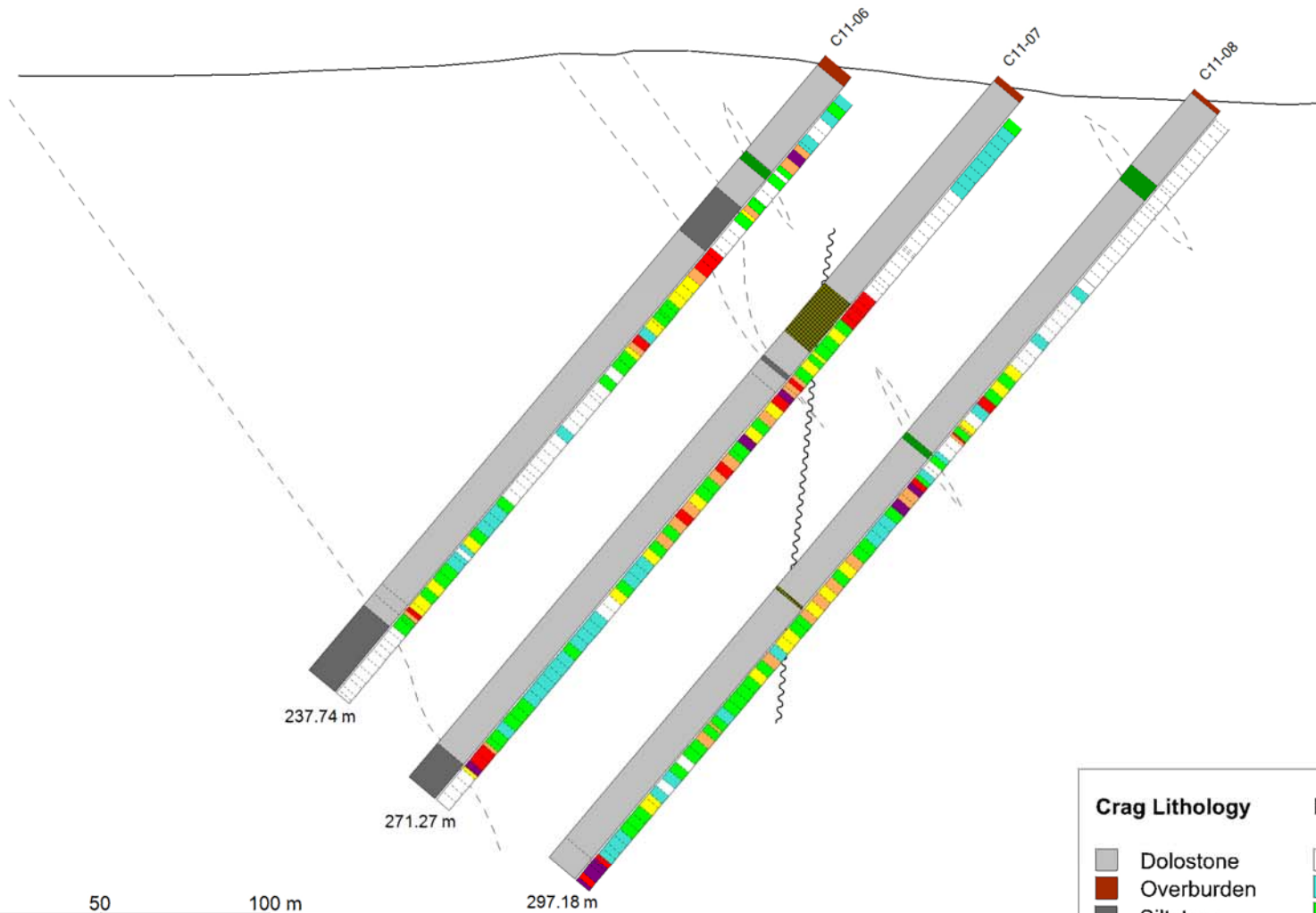

Crag Lithology		Mercury (ppm)	
Grey	Dolostone	White	0 - 1
Brown	Overburden	Cyan	1 - 2
Dark Grey	Siltstone	Green	2 - 5
Dark Green	Volcaniclastic	Yellow	5 - 10
Dark Olive	Fault	Orange	10 - 20
		Red	20 - 50
		Purple	50 - 102

Looking East

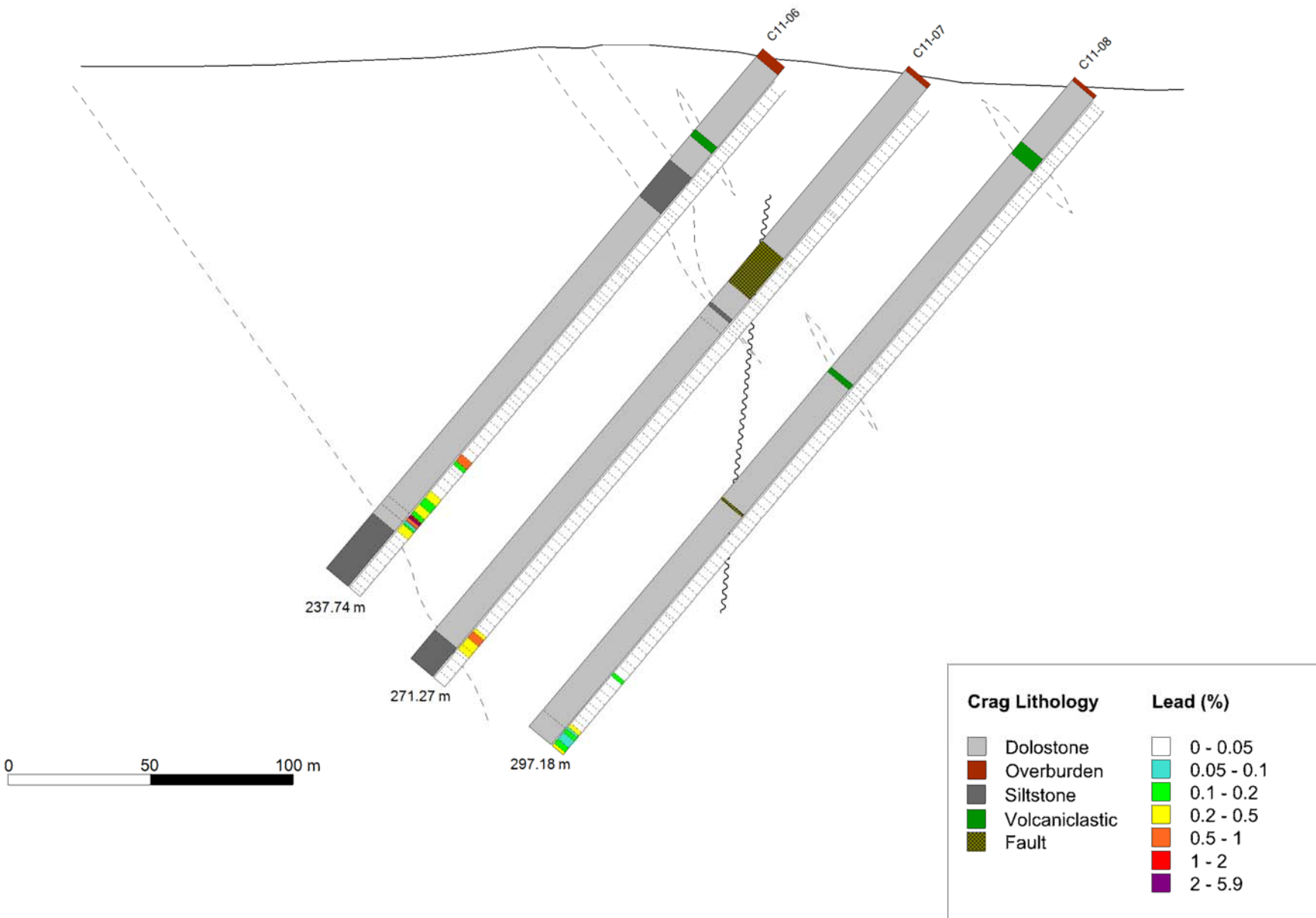

Looking East

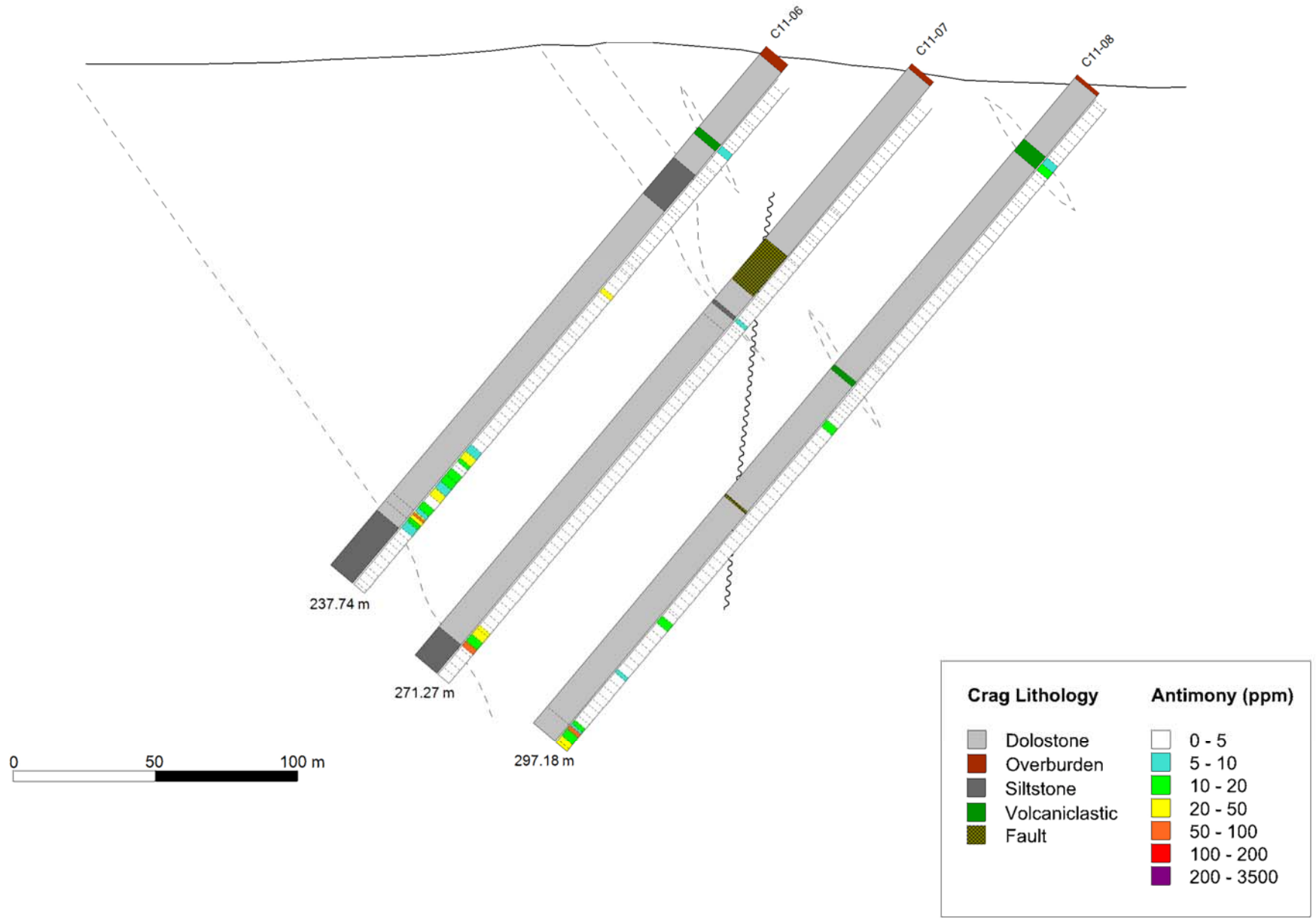

Looking East

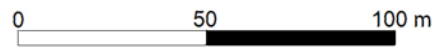
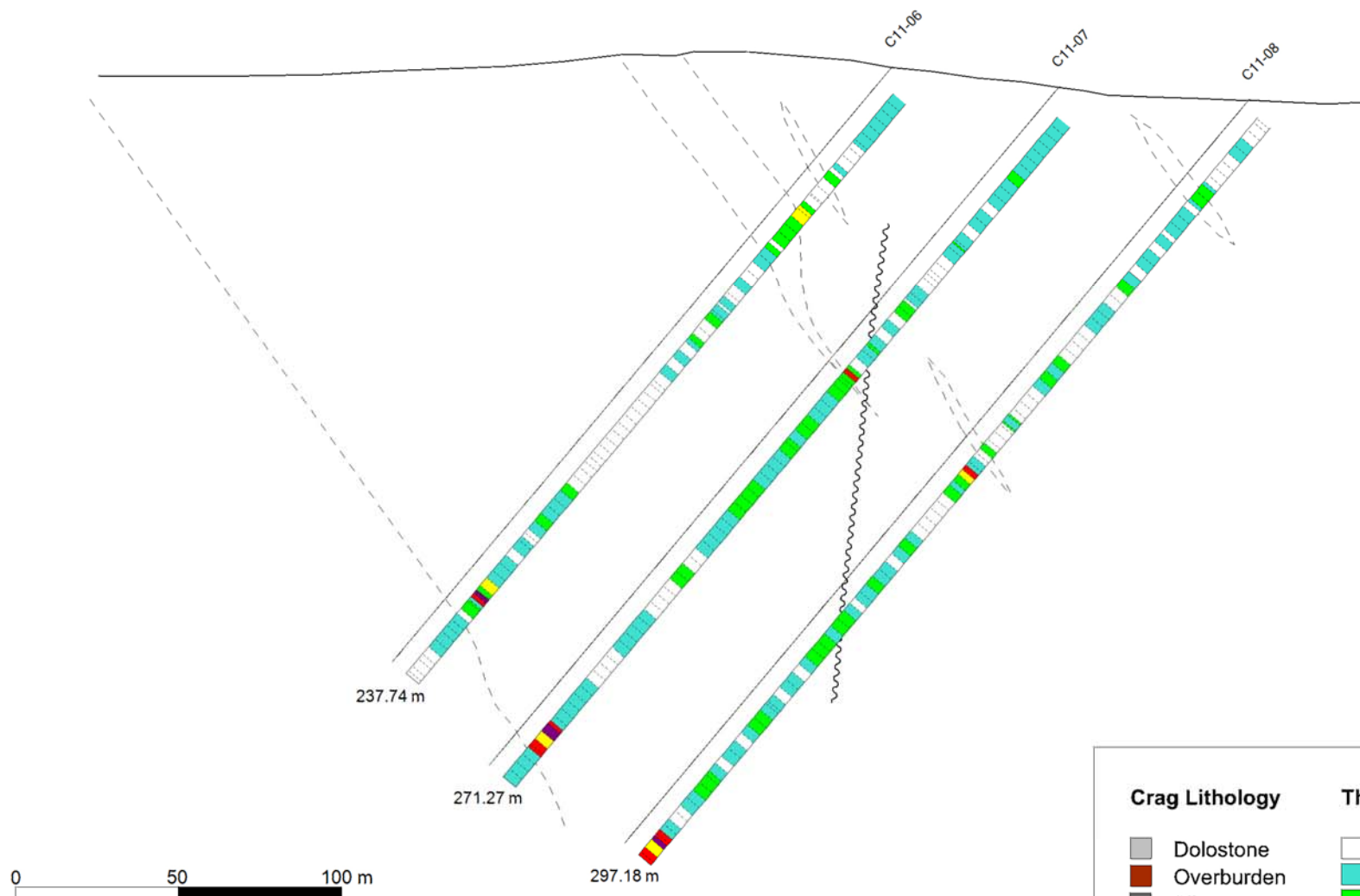

Crag Lithology		Thorium (ppm)	
	Dolostone		0 - 1
	Overburden		1 - 2
	Siltstone		2 - 5
	Volcaniclastic		5 - 10
	Fault		10 - 20
			20 - 60.9

Looking East

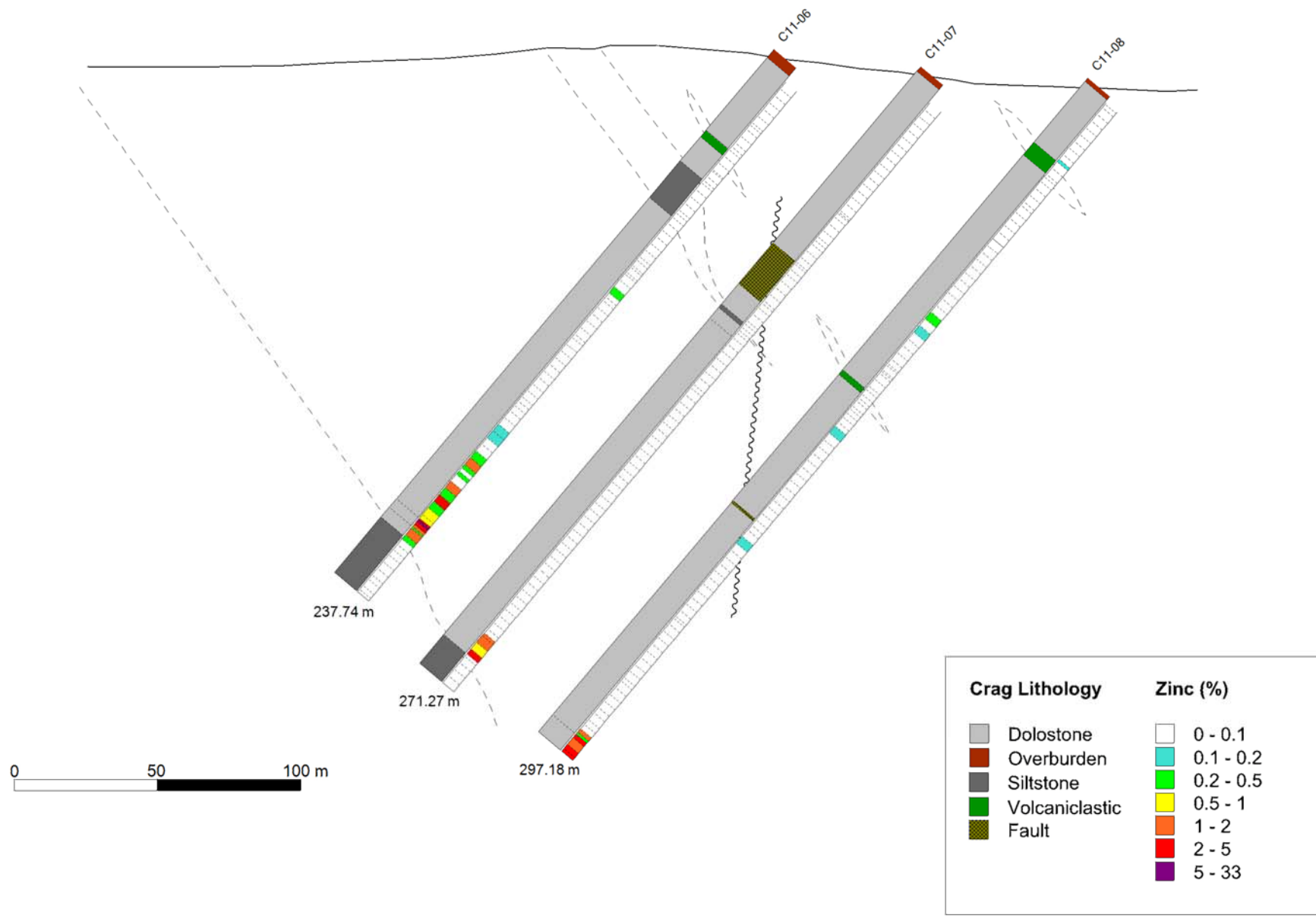

Looking East Southeast

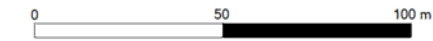
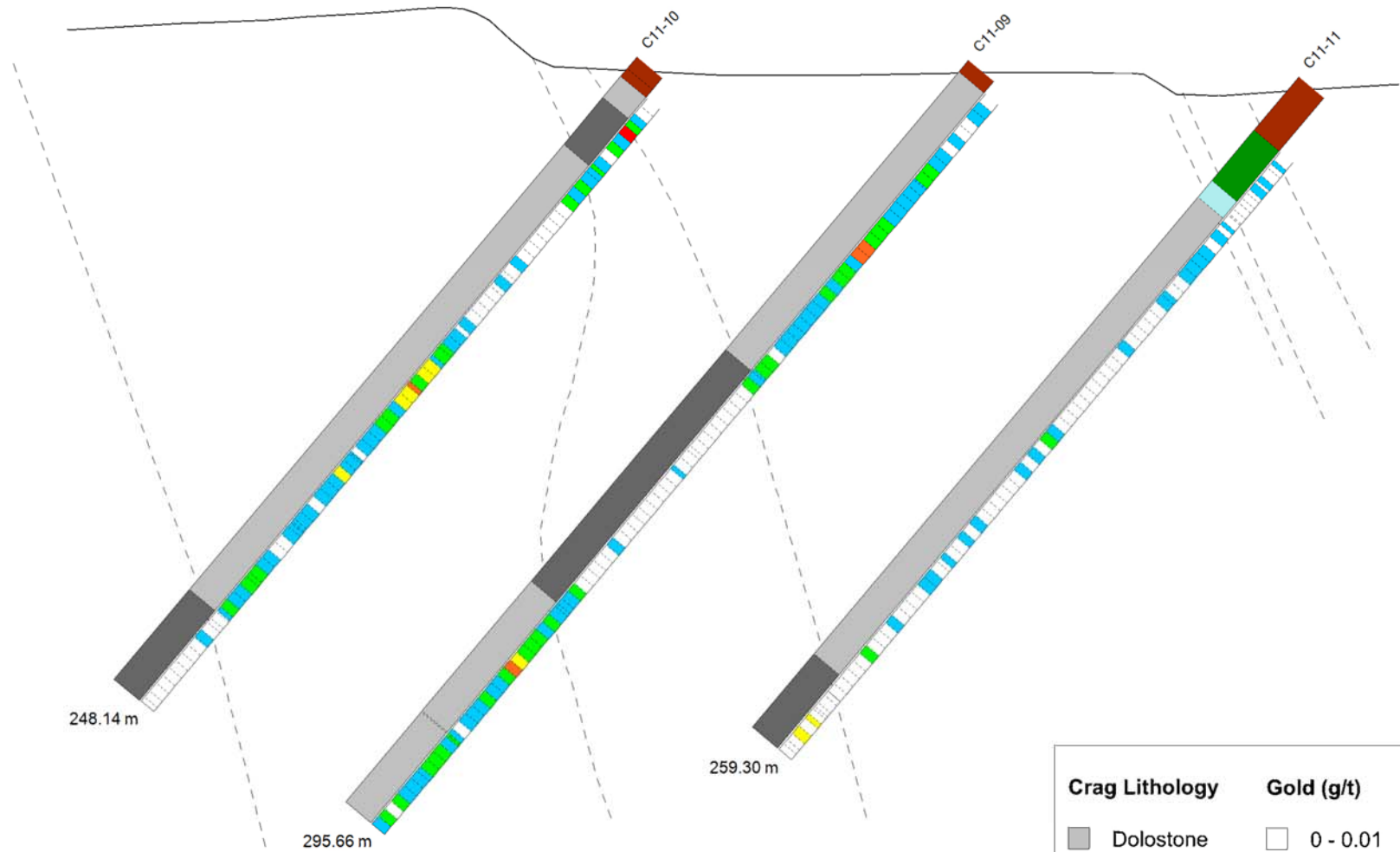

Crag Lithology	Gold (g/t)
Dolostone	0 - 0.01
Overburden	0.01 - 0.02
Siltstone	0.02 - 0.05
Clay	0.05 - 0.1
Volcaniclastic	0.1 - 0.2
	0.2 - 0.5
	0.5 - 2.07

Looking East Southeast

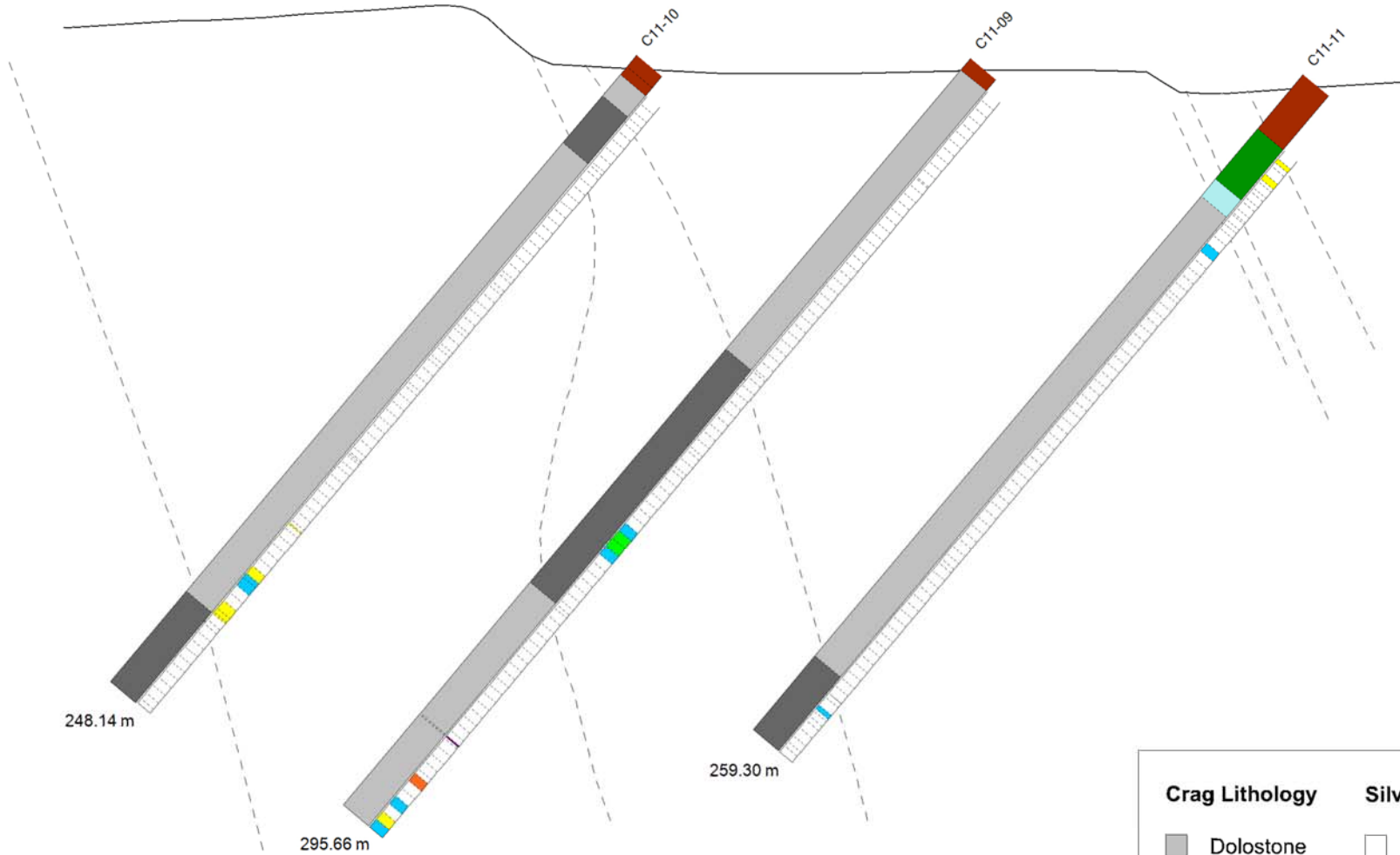

248.14 m

C11-10

C11-09

C11-11

295.66 m

259.30 m

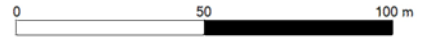

Crag Lithology	Silver (ppm)
Dolostone	0 - 0.5
Overburden	0.5 - 1
Siltstone	1 - 2
Clay	2 - 5
Volcaniclastic	5 - 10
	10 - 20
	20 - 152

Looking East Southeast

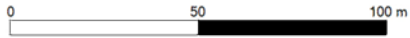
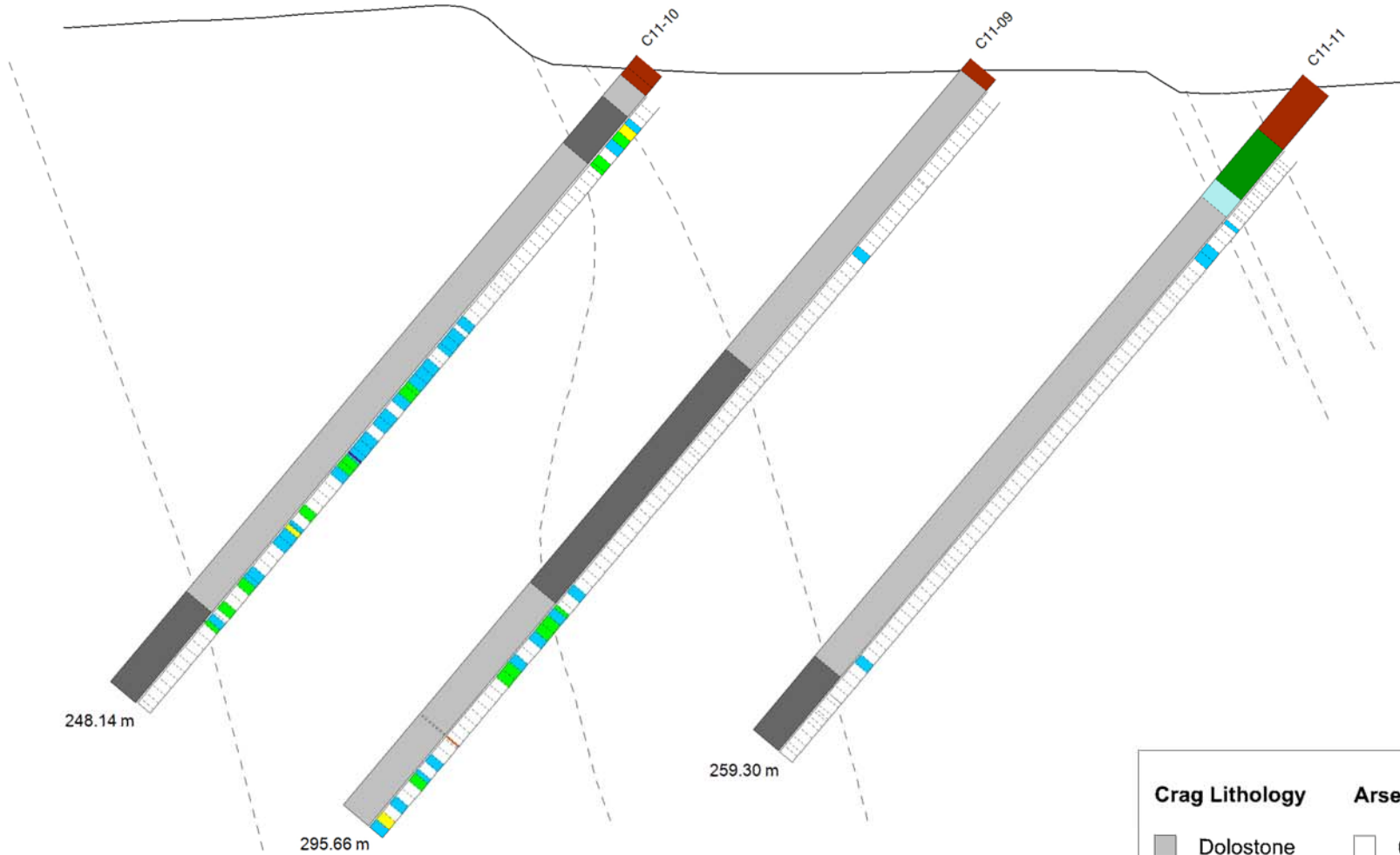

Crag Lithology	Arsenic (ppm)
Dolostone	0 - 100
Overburden	100 - 200
Siltstone	200 - 500
Clay	500 - 1000
Volcaniclastic	1000 - 2000
	2000 - 5000
	5000 - 15300



Looking East Southeast

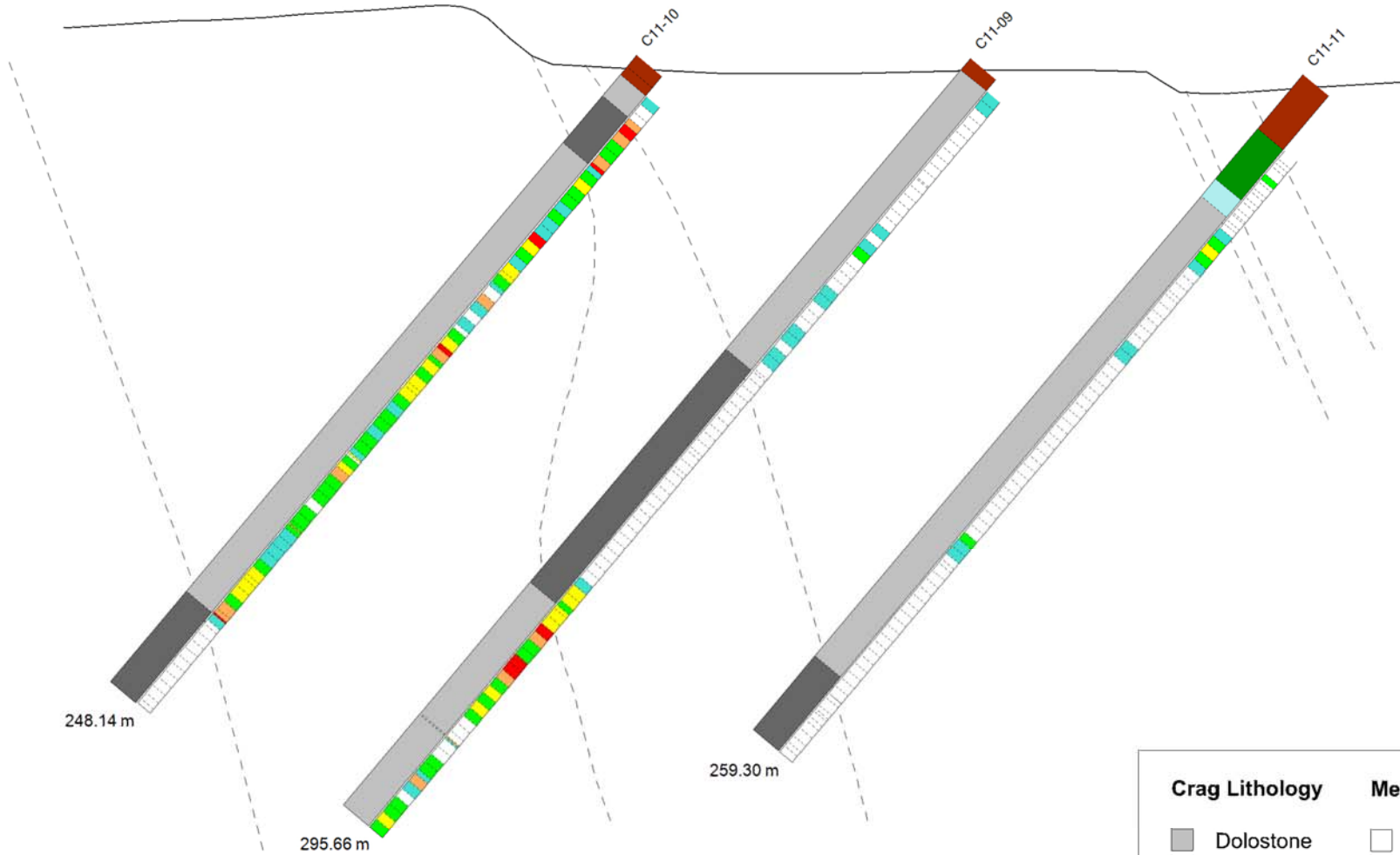

248.14 m

295.66 m



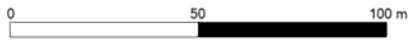





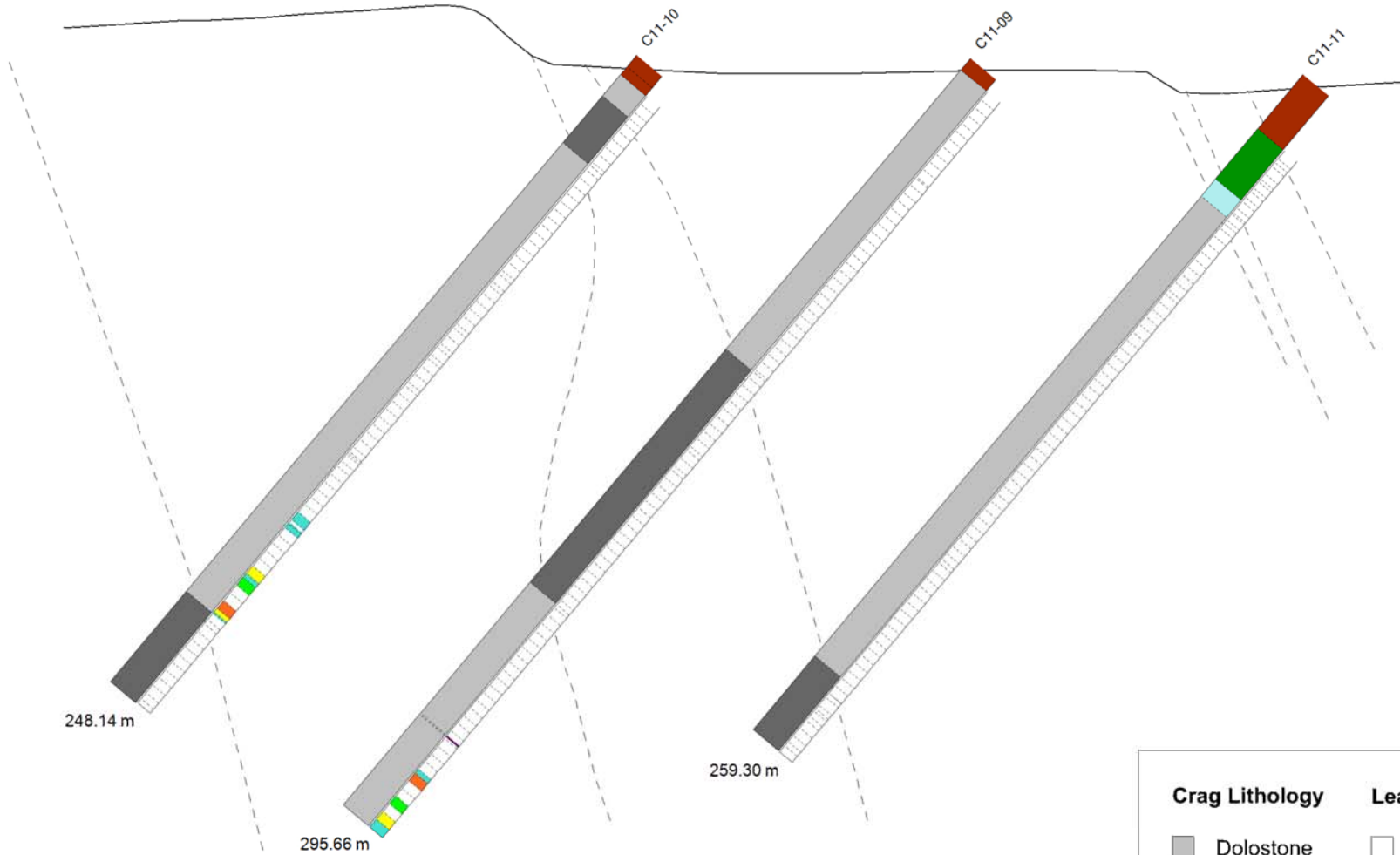



259.30 m



Crag Lithology		Mercury (ppm)	
Grey	Dolostone	White	0 - 1
Brown	Overburden	Cyan	1 - 2
Dark Grey	Siltstone	Green	2 - 5
Light Blue	Clay	Yellow	5 - 10
Dark Green	Volcaniclastic	Orange	10 - 20
		Red	20 - 50
		Purple	50 - 102

Looking East Southeast



Crag Lithology		Lead (%)	
	Dolostone		0 - 0.05
	Overburden		0.05 - 0.1
	Siltstone		0.1 - 0.2
	Clay		0.2 - 0.5
	Volcaniclastic		0.5 - 1
			1 - 2
			2 - 5.9

Looking East Southeast

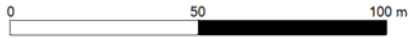
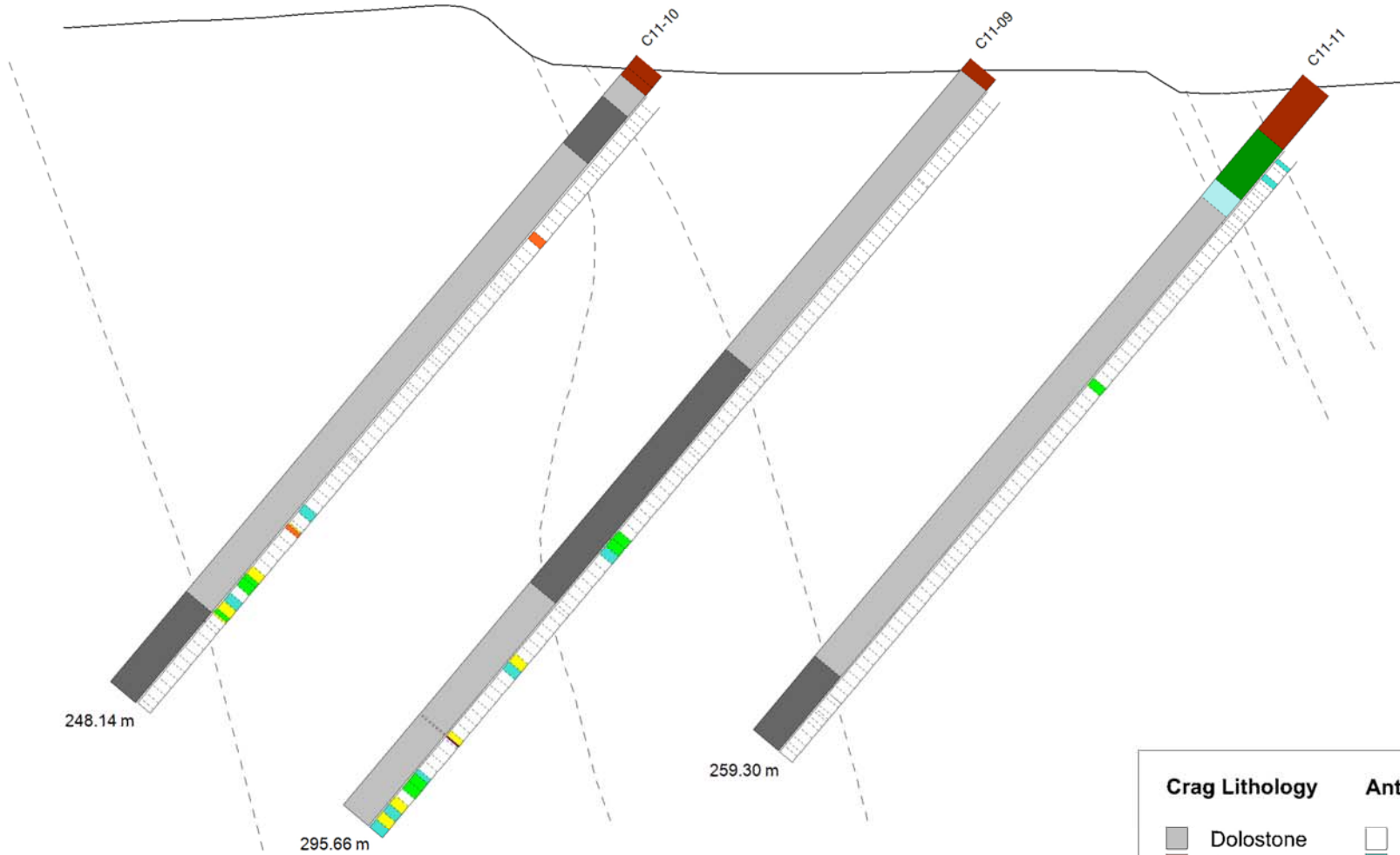







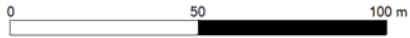
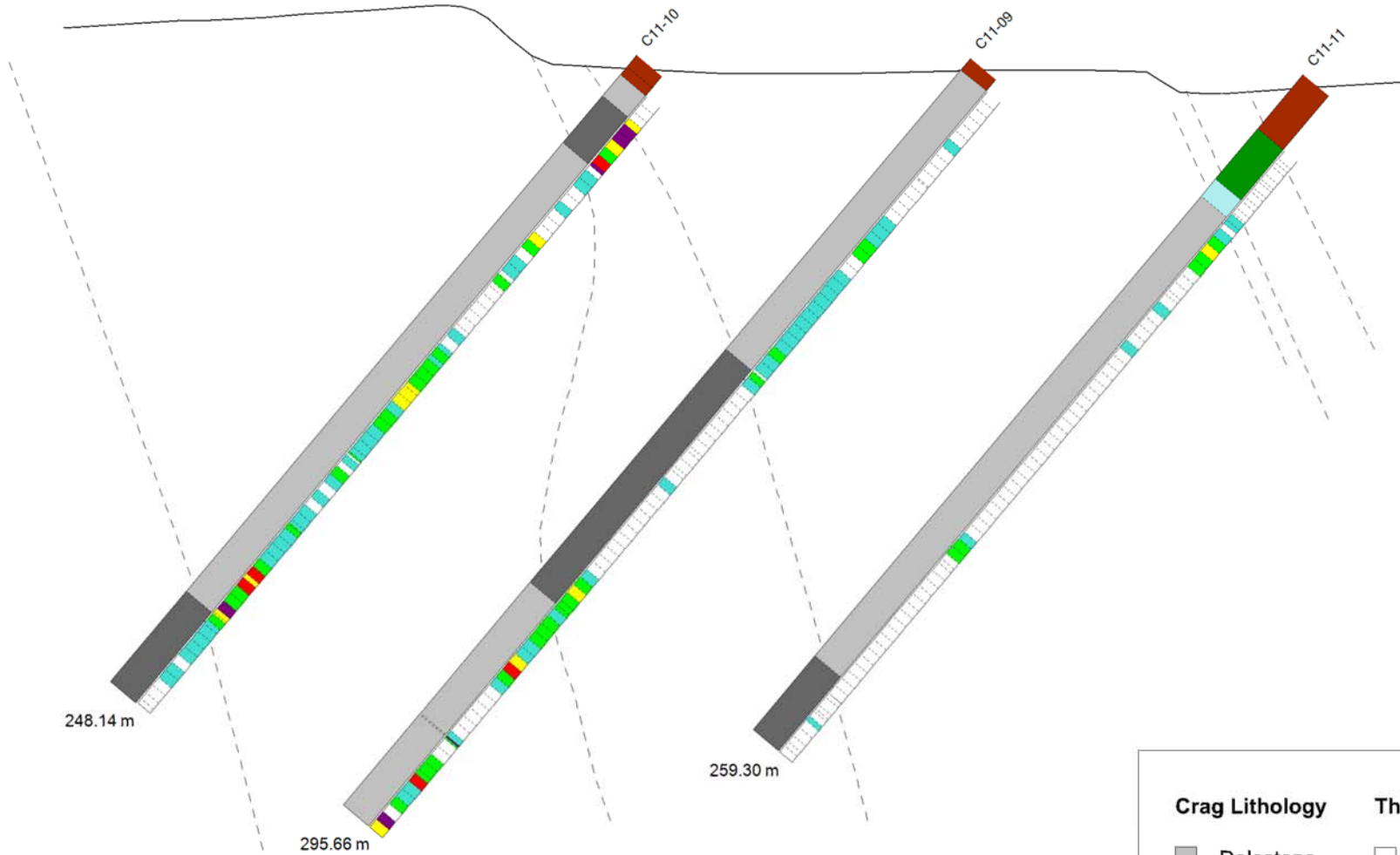



**Crag Lithology**      **Antimony (ppm)**

■ Dolostone	□ 0 - 5
■ Overburden	■ 5 - 10
■ Siltstone	■ 10 - 20
■ Clay	■ 20 - 50
■ Volcaniclastic	■ 50 - 100
	■ 100 - 200
	■ 200 - 3500

Looking East Southeast



Crag Lithology		Thalium (ppm)	
	Dolostone		0 - 1
	Overburden		1 - 2
	Siltstone		2 - 5
	Clay		5 - 10
	Volcaniclastic		10 - 20
			20 - 60.9

Looking East Southeast

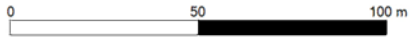
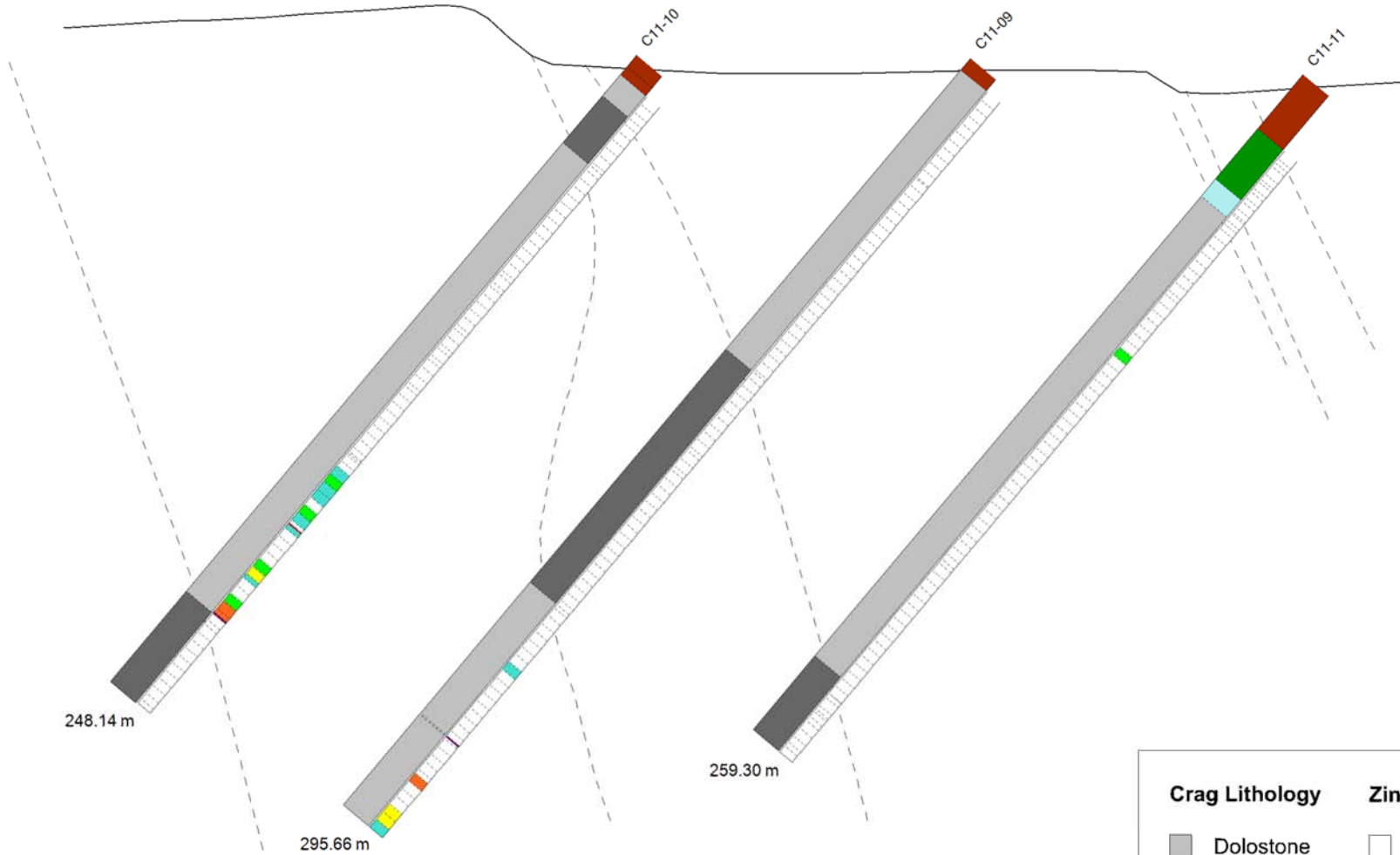

Crag Lithology		Zinc (%)	
Grey	Dolostone	White	0 - 0.1
Brown	Overburden	Cyan	0.1 - 0.2
Dark Grey	Siltstone	Green	0.2 - 0.5
Light Blue	Clay	Yellow	0.5 - 1
Dark Green	Volcaniclastic	Orange	1 - 2
		Red	2 - 5
		Purple	5 - 33