

ASSESSMENT REPORT (2011)

ON THE KONG CLAIMS

AT FORT SELKIRK AREA

NTS Map Sheet No: 115/I12; 115I/13
Latitude: 62° 44' N Longitude: 137° 42' W

Whitehorse Mining District
YUKON TERRITORY

Work date: June 01, 2011 to April 30, 2012

Claims owner: Canadian Dehua International Mines Group Inc.
820-1130 West Pender Street, Vancouver, BC, Canada V6E 4A4

By: Raymond Xie

Date: May 01, 2012

TABLE OF CONTENTS	Page
1. INTRODUCTION.....	2
2. PHYSIOGRAPHY AND ACCESS.....	3
3. LEGAL DESCRIPTION.....	3
4. BEDROCK GEOLOGY.....	5
5. HISTORY WORK.....	6
6. WORK DONE IN 2011.....	6
7. CONCLUSIONS AND RECOMMENDATIONS.....	13

Appendix

- Appendix I Statement of Expenditure
- Appendix II Statement of Qualifications
- Appendix III Sample Analysis Results

List of figures:

- Fig 1** Geographic location of Kong claims
- Fig 2** Kong claim group map
- Fig 3** Regional geological map
- Fig 4** Prospecting targets in Kong claims
- Fig 5** Kong property copper content in soil
- Fig 6** Copper, gold, *Fs* anomaly in Kong claims

1. INTRODUCTIN

Kong Claims Group (Kong Property), including 748 claims, situated along the Yukon River, is located approximately 94 km northwest of Carmacks, and 35 km west of the Minto airstrip. NTS Map Sheets are 115I/12 and 115I/13, within Fort Selkirk area, in Whitehorse Mining District, Yukon Territory. The property is 100 % held by Canadian Dehua International Mines Group Inc. (Dehua Mines). Its latitude and longitude are 62°44' N, 137°42' W respectively. In 2011, geological, IP survey and soil sampling programs were employed by Dehua mines to prospect Cu, Au deposit on more than twenty targets within Kong Claims based on the work of 2010. All the mentioned field work was completed in schedule during a period of June to Oct, 2011.

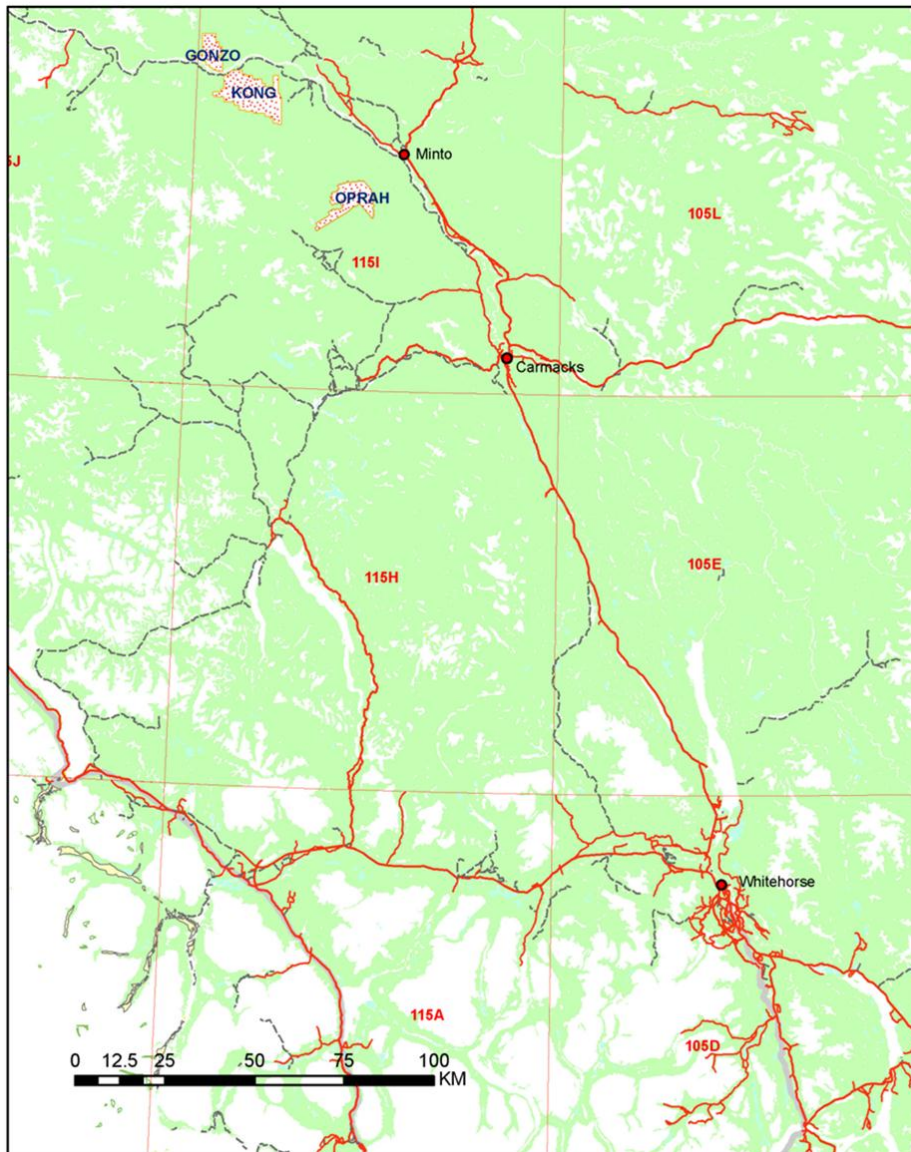

Fig 1 Geographic location of KONG claims

2. PHYSIOGRAPHY AND ACCESS

Kong claims lie within the east edge of Dawson Range, Southwestern Yukon. The topography is moderate with long sinuous ridges incised by narrow valleys heading down varied directions to larger swampy creek valleys, as such Yukon River. Vegetation consists of moss, birch, poplar, and spruce with thick alder and buck brush. Access to Kong property is by helicopter from Carmacks, Yukon. There is all weather road access to Minto, where it is approximately 35 km away southeast to Kong Property. There are trails access to the property but no vehicle access. Helicopter access service is generally available from Carmacks, Yukon.

3. LEGAL DESCRIPTION

Kong Claims including 748 claims (refer table 1,fig 2), 100 % held by Canadian Dehua International Mines Group Inc. (Dehua Mines), located within Fort Selkirk area, in Whitehorse Mining District, Yukon Territory. Its latitude and longitude coordinates are 62 44" N, 137 42" W respectively.

748 claims are renewed to Mar 18 2015, based on the work done last year and acceptance of this report, which will validate the claims to a new date following. Table 1 showing pertinent claims date follows.

Table1 KONG Claims

Grant Number	claim name	claims	expiration date	renew period
YD21147	KONG 7	1	Sep.18,2013	Mar 18,2015
YD21175-YD21198	KONG 35-58	24	Sep.18,2013	Mar 18,2015
YD21205-YD21214	KONG 65-74	10	Sep.18,2013	Mar 18,2015
YD21216	KONG 76	1	Sep.18,2013	Mar 18,2015
YD21218	KONG 78	1	Sep.18,2013	Mar 18,2015
YD21220	KONG 80	1	Sep.18,2013	Mar 18,2015
YD21222	KONG 82	1	Sep.18,2013	Mar 18,2015
YD21224	KONG 84	1	Sep.18,2013	Mar 18,2015
YD21226	KONG 86	1	Sep.18,2013	Mar 18,2015
YD21228	KONG 88	1	Sep.18,2013	Mar 18,2015
YD21235-YD21244	KONG 95-104	10	Sep.18,2013	Mar 18,2015
YD21265-YD21274	KONG 125-134	10	Sep.18,2013	Mar 18,2015
YD21295-YD21308	KONG 155-168	14	Sep.18,2013	Mar 18,2015
YD21325-YD21344	KONG 185-204	20	Sep.18,2013	Mar 18,2015
YD21355-YD21374	KONG 215-234	20	Sep.18,2013	Mar 18,2015
YD21385-YD21404	KONG 245-264	20	Sep.18,2013	Mar 18,2015

YD21415-YD21438	KONG 275-298	24	Sep.18,2013	Mar 18,2015
YD21445-YD21448	KONG 305-308	4	Sep.18,2013	Mar 18,2015
YD21453-YD21456	KONG 313-316	4	Sep.18,2013	Mar 18,2015
YD21461-YD21464	KONG 321-324	4	Sep.18,2013	Mar 18,2015
YD21466	KONG 326	1	Sep.18,2013	Mar 18,2015
YD21468-YD21654	KONG 328-514	187	Sep.18,2013	Mar 18,2015
YD21659-YD21682	KONG 519-542	24	Sep.18,2013	Mar 18,2015
YD21689-YD21723	KONG 549-583	35	Sep.18,2013	Mar 18,2015
YD21725YD21758	KONG 585-618	34	Sep.18,2013	Mar 18,2015
YD21760	KONG 620	1	Sep.18,2013	Mar 18,2015
YD21762	KONG 622	1	Sep.18,2013	Mar 18,2015
YD21764	KONG 624	1	Sep.18,2013	Mar 18,2015
YD21765-YD21792	KONG 625-652	28	Sep.18,2013	Mar 18,2015
YD21798-YD21800	KONG 658-660	3	Sep.18,2013	Mar 18,2015
YD61370-YD61373	KONG 661-664	4	Sep.18,2013	Mar 18,2015
YD21805-YD21824	KONG 665-684	20	Sep.18,2013	Mar 18,2015
YD21831-YD21856	KONG 691-716	26	Sep.18,2013	Mar 18,2015
YD21865-YD21886	KONG 725-746	22	Sep.18,2013	Mar 18,2015
YD21895-YD21916	KONG 755-776	22	Sep.18,2013	Mar 18,2015
YD21923-YD21944	KONG 783-804	22	Sep.18,2013	Mar 18,2015
YD21952-YD21972	KONG 812-832	21	Sep.18,2013	Mar 18,2015
YD21979-YD22018	KONG 839-878	40	Sep.18,2013	Mar 18,2015
YD22025-YD22042	KONG 885-902	18	Sep.18,2013	Mar 18,2015
YD22049-YD22066	KONG 909-926	18	Sep.18,2013	Mar 18,2015
YD22073-YD22084	KONG 933-944	12	Sep.18,2013	Mar 18,2015
YD22095-YD22103	KONG 955-963	9	Sep.18,2013	Mar 18,2015
YD22105	KONG 965	1	Sep.18,2013	Mar 18,2015
YD22115-YD22122	KONG 975-982	8	Sep.18,2013	Mar 18,2015
YD22131-YD22138	KONG 991-998	8	Sep.18,2013	Mar 18,2015
YD22145-YD22147	KONG 1005-1007	3	Sep.18,2013	Mar 18,2015
YD22149	KONG 1009	1	Sep.18,2013	Mar 18,2015
YD22151	KONG 1011	1	Sep.18,2013	Mar 18,2015
YD22157-YD22158	KONG 1017-1018	2	Sep.18,2013	Mar 18,2015
YD22167-YD22168	KONG 1027-1028	2	Sep.18,2013	Mar 18,2015
YD22175	KONG 1035	1	Sep.18,2013	Mar 18,2015

4. BEDROCK GEOLOGY

As the sparse distribution of bedrock outcrops, glacial deposits and vegetation cover, weathering, little is known about the regional geology. The level of awareness embodied in the 1:250,000 bedrock geology map (Figure 3).

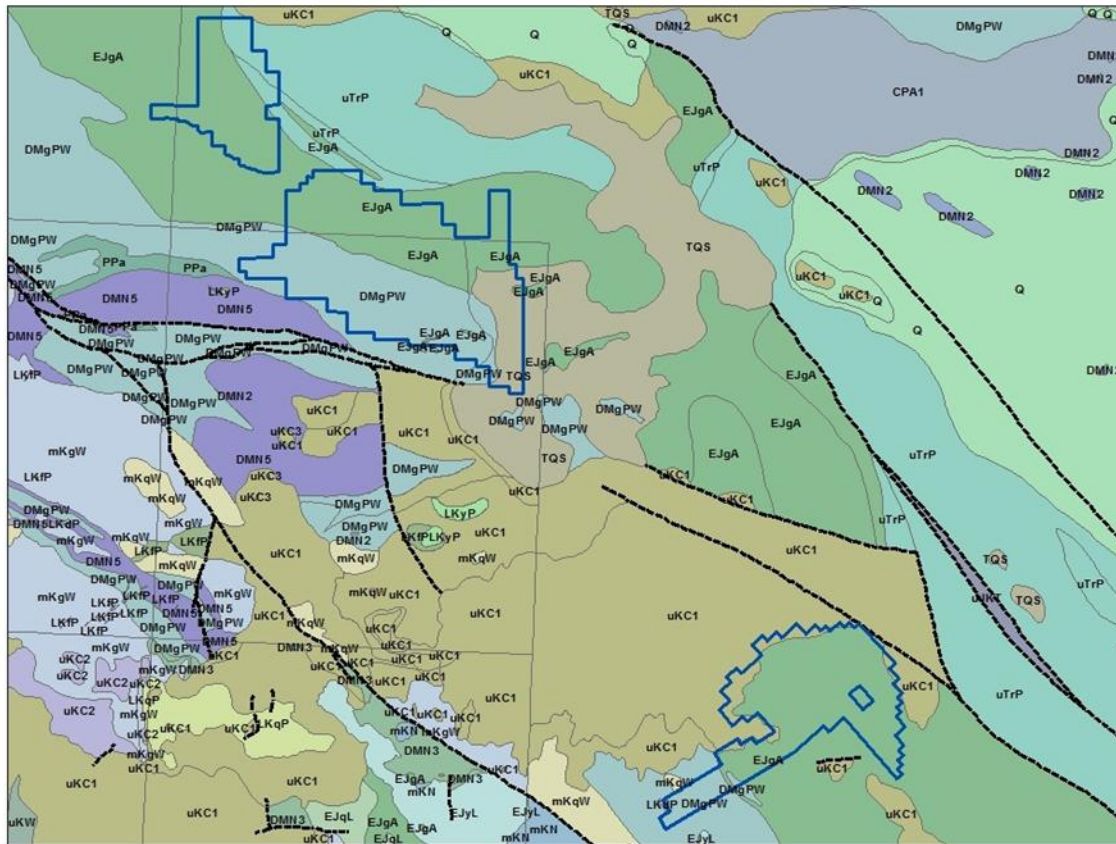

Fig3 Regional geological map^[3]

There are 6 main bed rock formations were recognized:

Unit 1: (TQS) Tertiary and Quaternary sediments. Columnar jointed mafic volcanic rocks, tuff (SELKIRK volcanic rock);

Unit 2: (uKC) Carmacks groups, mainly mafic volcanic rocks of Late Cretaceous and Late Jurassic - Cretaceous Tantalus group of sedimentary rocks;

Unit 3: (mKqW) The early - middle Cretaceous - acid intrusive rocks;

Unit 4: (EJgA) Late Triassic - Early Jurassic granite batholith intrusions; in coarse-grained, foliated biotite - hornblende granodiorite;

Unit 5: (uTrP) Paleozoic andesite, mafic volcanic rocks;

Unit 6: (DMgPW) Paleozoic granitic schist (Yukon-Tanana Terrane).

5. HISTORY WORK

- 1974, Canadian Superior Exploration staked an anomaly claims area, which was filed by Yukon MINFILE database as MINFILE#151I 090. Mapping, soil sampling, and bulldozer trenching were carried out through the claims area. Trenching a weak copper anomaly explored unmineralised gneiss.
- 1977, Sinclair carried out geological mapping in the vicinity of the Minto deposit, as well as reconnaissance-level geochemical studies of intrusive rocks in the area.
- 1984, a 1:250 000-scale geological map of the Carmacks map sheet was published by Tempelman-Kluit.
- 2001, a low-level airborne magnetic and radiometric survey was flown over the entire Minto-Williams Creek area by the Geological Survey of Canada and the Yukon Geology Program (Shives et al., 2002). No geological interpretation of this new geophysical data set has yet been published.
- 2003, stream sedimentary analyses of this regional area from the Yukon Regional Geochemical Database (Yukon geological Survey) have done, which may provide some sight.
- 2010, Dehua Mines has employed airborne magnetic-radiometric survey by Precision GeoSurveys Ltd for field data information collection. The geophysical data was processed and interpreted by Mira and Aurora Geosciences on behalf of Dehua Mines based on exploration targeting requirement.

6. FIELD EXPLORATION WORK IN 2011

In 2011, Dehua Mines carried out ground exploration works on Kong claims property which include geological, IP survey and soil sampling based on the high precision airborne magnetic survey flown in 2010.

The work in 2011 composed 3 periods:

March-June: Preparations

June- Oct: Field work

Nov.-Dec: Indoor paper work

Aurora Geosciences had delineated more than 20 different levels of exploration targets within Kong Property based on geophysical interpretation (fig.4). The aeromagnetic anomalies for each target range generally less than 300m × 300m. One kilometer of soil sampling and IP survey line applied through the center of each aeromagnetic anomaly areas in 2011's work.

6.1 Soil sampling and geophysical data acquisition

Sampling was along 1 km section line, spacing 50 m, 21 samples per line (Table 2).

Tools: gasoline-powered and manual soil sampling auger.

Sampling depth: Try to reach to the original residual - the soil B-C or C layer. C layer is in situ weathering products sandy soil, including original rock fragments.

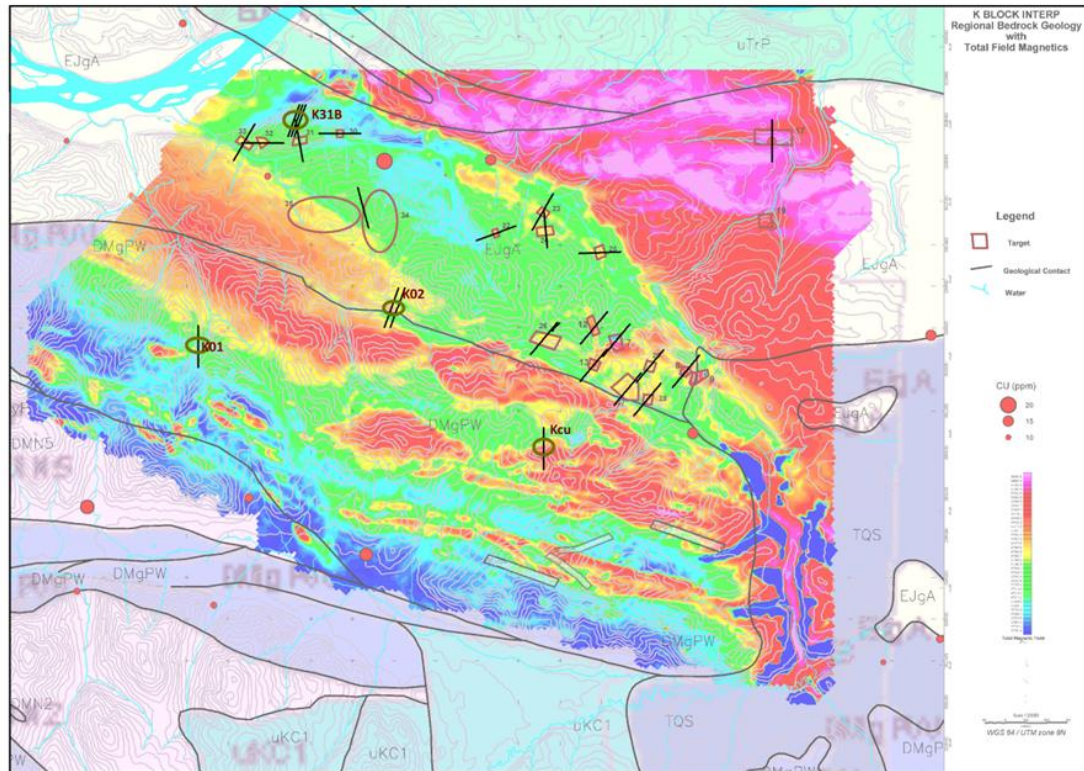

Figure 4 Prospecting targets in Kong claims

For some reasons, sampling may not always reaches to required layer. The reasons attributed to:

- Ice and permafrost;
- Ancient alluvial river bed;
- Glacial deposits;
- Moorland and thick layer of talus in valleys

Induced polarization method

Instruments:

SQ-3C dual-frequency IP transmitter and receiver. The instrument is small, lightweight, no bulky power supply unit, particularly suitable in mountains of dense vegetation.

Data acquisition:

Take the same section with soil sampling survey;

Gradient method;

AB spacing: The average length was 1 km, varied depending on operating conditions (topography, ground resistivity, etc.).

MN: 25m

20-35 data per line (Table2) was collected within the middle of 1 / 2 AB. Chargeability and apparent resistivity in each measuring point were acquired.

Problems:

- Frozen, rain, poor ground conductivity conditions will affect the stability and quality of data;

- Imprecise positioning in forests reducing the reliability of data

Table2 2011 field work statistics

campsite	targets	IP		soil sampling	
		line	survey points	line	samples
KC4	K26	2	31	1	14
	K27	1	21	1	21
	K28	1	25	1	21
	K29	1	22	1	16
	K07	1	23	1	21
	K08	1	22	1	21
	K12	1	20	1	21
	K13	1	20	1	21
KC5	K22	1	20	1	21
	K23	1	20	1	16
	K24	1	20	1	16
	K25	1	16	1	13
	K17	1	20	1	21
KC2	K30	1	20	1	21
	K31	1	15	1	21
	K32	1	20	1	21
	K33	1	20	1	21
	K31B**	3	36	3	39
	K34-35	1	20	1	21
	K1*	1	20	1	21
	K2*	1	20	1	21
Kcu*	1	20	2	22	
subtotal		25	471	25	451

* Targets provide by Mira Geosciences

6.2 Elements content in soil

Practice has proved that copper deposit as the porphyry and hydrothermal type have a primary and secondary halo elements combination of Cu, Mo, Au, Ag, Bi, Hg, As, Sb, Pb, Zn etc. We use contents of such element and/or their association to assess the targets.

Table 3 and fig 4 show the element content distribution within Kong claim group.

Table3 Statistical analysis of elements content in soil (ppm)

element	Au	Ag	Cu	Mo	Pb	Zn	Bi	Hg	As	Sb	
KONG	max	0.087	1.71	279	5.57	20.5	262	0.2	0.13	16.3	2.31
	min	0	0.02	3.1	0.16	1.2	11.8	0	0	0.5	0.06
	mean	0.0057	0.095	42.3	0.631	4.85	73.63	0.06	0.019	4.93	0.38
	median	0.004	0.07	33.05	0.55	4.8	70.85	0.05	0.01	4.6	0.31
	Standard deviation	0.0074	0.112	35.06	0.472	2.174	26.65	0.038	0.021	2.228	0.257

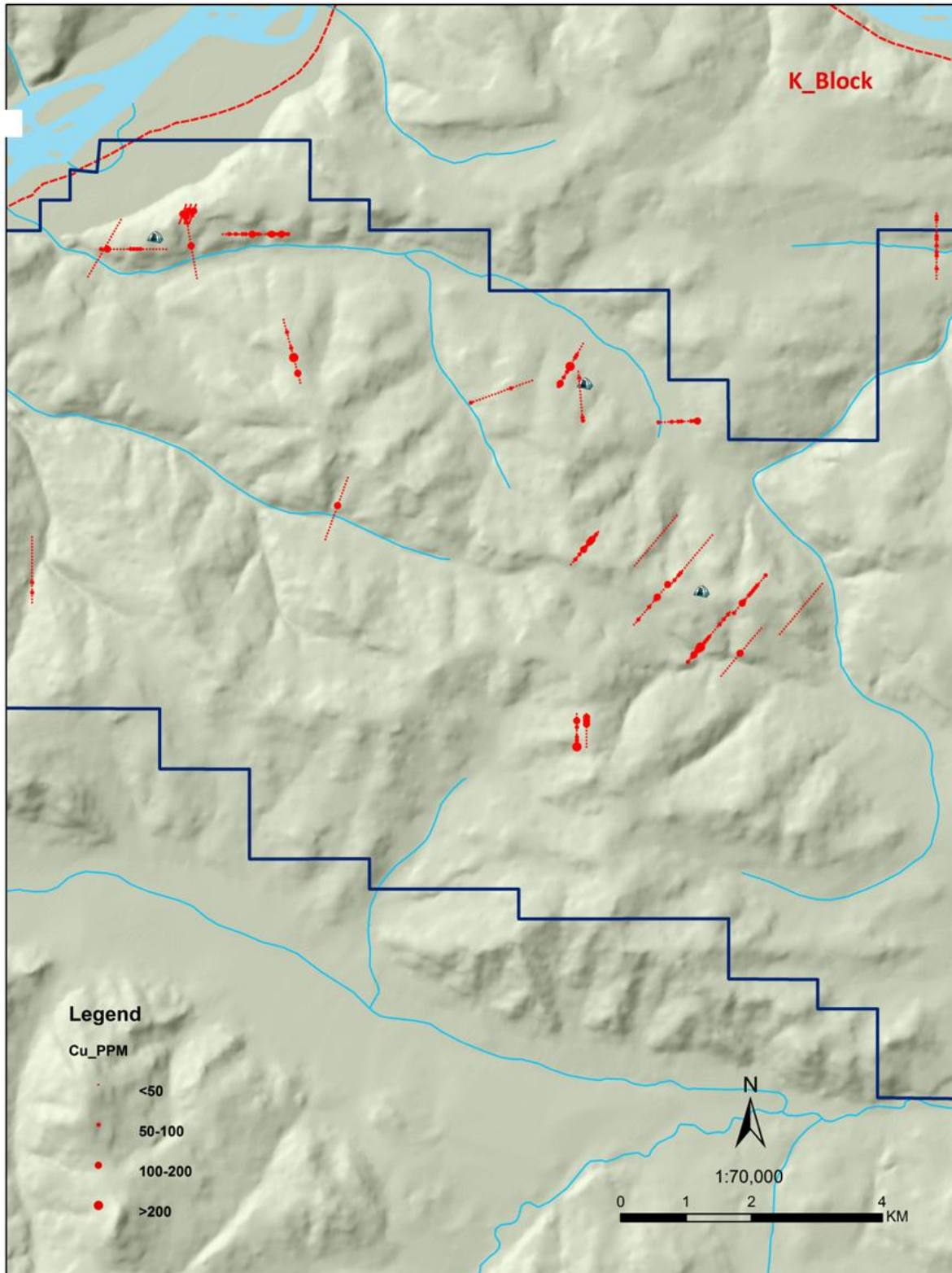

Fig.5 Kong property copper content in soil

6.3 Definition of the background and anomaly boundaries

The following methods are usually taken to define the background and anomaly .

- Section graphic method
- Histogram solution
- Calculation

Calculate the mean value C_o and Standard deviation S , according to the formula:

$$Ca = Co \pm KS$$

K is the reliability coefficient, a is the reliability. When $a = 0.05$, $K = 1.96$; $a = 0.01$ when, $K = 3$; $a = 0.1$, when, $K = 1.65$. Generally take $K = 2$, to determine the lower limit of abnormal.

- Comparison method

Based on the above methods and calculations, boundaries of background value of each element and obvious abnormalities in prospecting areas were determined as followings (Table 4).

Table 4 Background and anomaly boundaries of elements

element	Au	Ag	Cu	Mo	Pb	Zn	Bi	Hg	As	Sb
background	/	0.082	30.69	0.906	6.179	67.03	0.086	0.023	6.147	0.429
Low limit of anomaly	/	0.29	72.2	5.377	11.83	112	0.183	0.385	15.37	1.198

Geophysical Data: Taking Consideration of climate, ground frosting, grounding resistance and the current intensity, signal stability, the obtained geophysical raw data is classified into three levels: reliable, acceptable, not reliable.

Table 5 indicates the statistical parameters and background value of chargeability (F_s) in prospecting area.

Table 5 The F_s statistical parameters and background of various areas

		F_s (%)	F_s _background value*
KONG	max	3.61	2.05
	min	0.82	
	mean	2.06	
	Standard deviation	0.423	

*Calculated after eliminating unreliable and obvious anomaly high value data

Prospecting experiences indicate even chargeability slightly higher than the background rate of the value do not rule out the possibility of mineralization. Currently, there is no generally accepted method of determining the boundaries of IP anomaly. According to background value and data variations, take 2.40 as the lower limit for IP anomaly.

6.4 Exploration target selection

6.4.1 Criteria of the target evaluation

- Indicator elements content in soil: copper, molybdenum, gold;
- Element content value of soil analysis (filtered by background, weak anomaly and strong anomaly). Re Table 6

Table 6 Different intensity of soil elements and abnormal values range

Element	Au	Ag	Cu	Mo	Pb	Zn	Bi	Hg	As	Sb
background	0.001	0.082	30.69	0.906	6.179	67.03	0.086	0.023	6.147	0.429
Lower limit of weak anomaly	0.005	0.29	72.2	5.377	11.83	112	0.183	0.385	15.37	1.198
Upper limit of weak anomaly	0.01	0.394	92.96	7.55	14.66	134.42	0.23	0.57	19.99	1.58

- Chargeability (F_s).

Anomalies lower limit: $F_s = 2.40$

Weak anomalies: $F_s = 2.40-2.80$

Strong anomalies: $F_s \Rightarrow 2.80$

- Representation, geochemical data reliability;
- Others: mineralization signs, former focused exploration areas, registered MINFILE location;

6.4.2 Targets classification

- A:** With strong, continuous geochemical and geophysical survey point anomalies. Or accompany with other particularly high indicator elements. Data are reliable.
- B:** With both strong geophysical and geochemical survey point anomalies which are not in sequence (discontinuous). Data are reliable.
- C:** Only with strong, discontinuous geochemical anomalies;
- D:** There is a weak soil geochemical anomaly and IP anomaly;
- E:** Measured line with only strong geophysical anomaly;
- F:** With only weak geophysical anomaly;
- G:** No any anomaly

According to the above standards and conditions, made the following statistics on the raw data:

Gold content that greater than 30ppb of the survey point);

Silver content greater than 0.20ppm of the survey point);

Copper content > 93 ppm of the survey point (strong anomaly);

Metal amount >335ppm of the survey point;

$F_s > 2.8\%$ of the survey point (strong anomaly);

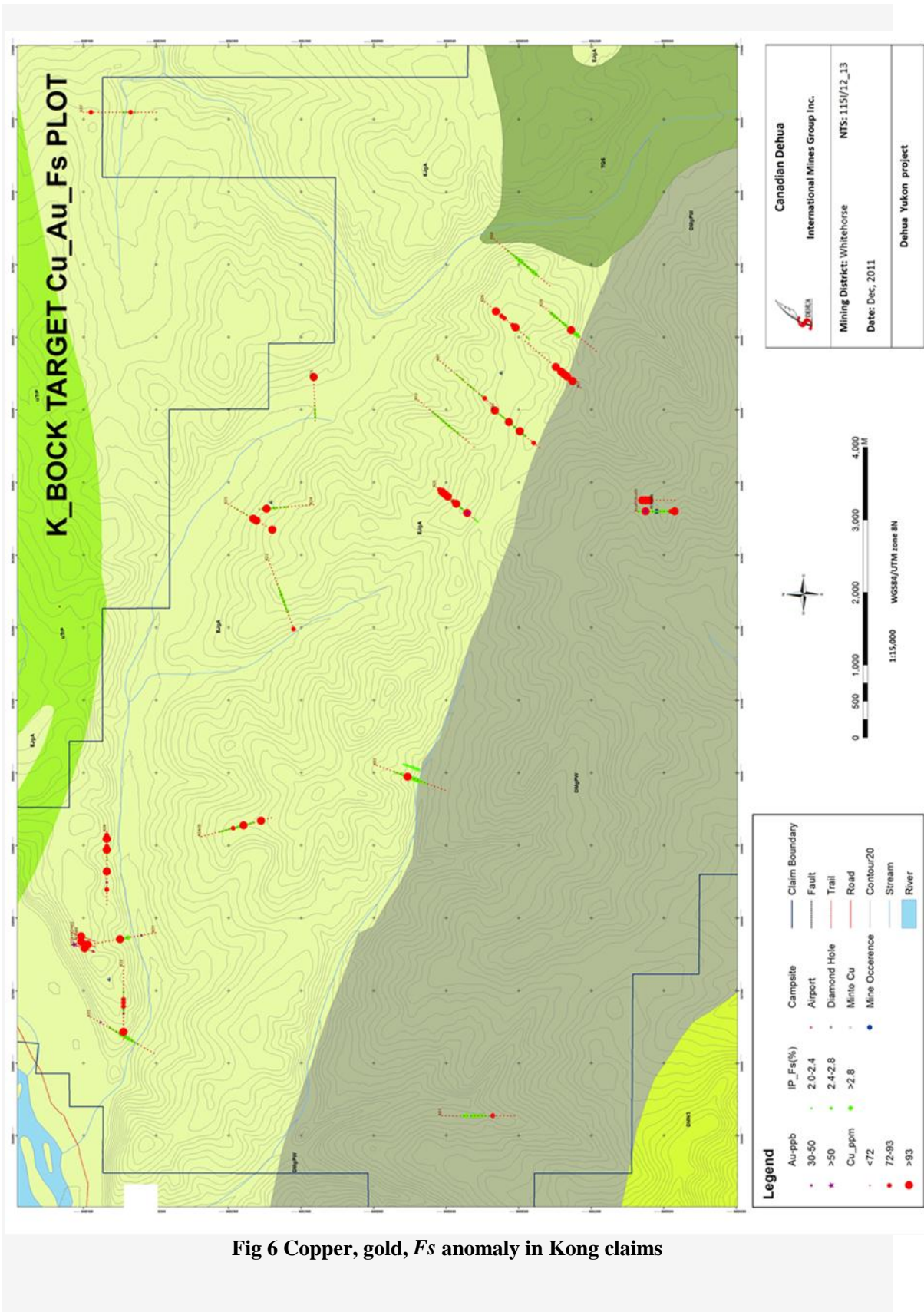

Fig 6 Copper, gold, *F_s* anomaly in Kong claims

According to the above classification criteria, statistics results and definition of strong, weak anomalies, targets are graded as shown in table 7 and fig 6.

Table7 List of targets grading

Target grade	A	B	C	D	E	F	G
KONG	K31B	K26	K27	K22	K33	K08	
		K34-35	K13	K17		K07	
		K02	K23	K01			
		KCu	K30	K32			
		K28	K31				
		K24	K29				
			K25				
			K26				

7. CONCLUSIONS AND RECOMMENDATIONS

Key targets

K31B-K30 (EW direction)

There is a mineralized outcrop in the middle of 31B line. Copper content of mineralized rock samples reach to 0.17% -0.24%. *F_s* is about 0.5 higher than the near the measuring point. Quartz veins can be seen in alteration zones. In distance of 150m three high-value point of copper emerge along with alteration belt.

K26-K28 (NW-SE direction)

K26, K27 survey lines have continuously high copper anomalies, associated molybdenum outliers. Anomaly appears the NW-SE orientation, which is located near the contact zone of different lithology.

Next work recommendations for K31B-K30

K31B-K30

- a. Expand the scope of exploration eastward and westward along alteration/mineralization zone
- b. Implement trenching in favorable locations;

K26-K28

- a. More soil sampling between two line (K26,K28)

Reference

1. Energy, Mines and Resources of Yukon, Schedule of Representation Work & Quartz Grouping Guidelines, Quartz Mining Act Section 55 & 56 January 2010.
2. K.E. MacFarlane, L.H. Weston and C. Relf, 2010, Yukon Exploration and Geology Overview 2010. Yukon Geological Survey, p. 19.
3. Reza Tafti and James K. Mortensen, 2004, Early Jurassic porphyry (?) copper (-gold) deposits at Minto and Williams Creek, Carmacks Copper Belt, western Yukon, MDRU Earth and Ocean Science UBC, In: Yukon Exploration and Geology 2003, D.S. Emond and L.L. Lewis (eds.), Yukon Geological Survey, p. 290-191.
4. Precision GeoSurveys Inc. Airborne Geological survey Report K-Block Property report, Aug 10, 2010.
5. Aurora Geosciences Ltd. K Block Airborne Magnetic Interpretation Report. Oct 25, 2010.
6. Mira Geosciences Ltd. Integrated Geologic, Magnetic and Radiometric Cu-Au-Mo Targeting on the G, K and O Block Properties near Carmacks, Yukon Territory, Canada. Dec 20, 2010.

Appendix I

Statement of Expenditure for Kong Claims

Total expenditure on working for Kong claims in 2011 is **\$ 114900.5**

Apply \$112200 for extension of 748 claims to Mar 18, 2015.

2011-2012 Expenditure on Kong Claims

(After Sep.18, 2011)

item	unit cost	unit	amount
Helicopter rent payment	\$1280/hour	24 hours	30720
Manpower expense	\$350/day/person	126 days	44100
Accommodation	\$50/day/person	140 days	7000
Tool and equipment	300/day	10 days	3000
Transportation			4123.56
Communication			650
Other supplies			1,200
Consulting			
Sample assay			16,981.94
Office supplies			1225
Insurance			3,400
Safety and labor protection			2,500

Total:\$114900.5

114900.5

Appendix II

Statement of Qualification

I, Rongju Xie, do hereby certify that:

I am a geologist employed by *Canadian Dehua International Mine Group Inc.* and Dehua's Yukon project manager.

I graduated from *Guilin University of Technology*, Guilin, Guangxi, China in 1984, granted B.Sc. in geology.

In 1987, I acquired M.Sc. degree from *China University of Geosciences (Wuhan)*;

In 2000, I acquired PhD in Geosciences from *Central South University*, Changsha, China.

I studied in Geology and worked in mineral prospectation more than 20 years, and have related working experience both in China and Canada.

I involved in Dehua's exploration project in Yukon from the beginning, and carried out data collection, assessment report composition of this one.

Rongju Xie

Geologist
Canadian Dehua International Mines Group Inc.

Appendix III

Sample Analysis Results
(Separated documents)



CLIENT NAME: CANADIAN KAILUAN DEHUA MINES CO.LTD
820-1130 WEST PENDER STREET
VANCOUVER, BC V6E4A4

ATTENTION TO: VINCENT LI

PROJECT NO:

AGAT WORK ORDER: 11Y528093

SOLID ANALYSIS REVIEWED BY: Ron Cardinall, Certified Assayer - Director - Technical Services (Mining)

DATE REPORTED: Oct 03, 2011

PAGES (INCLUDING COVER): 51

Should you require any information regarding this analysis please contact your client services representative at (905) 501 9998, or at 1-800-856-6261

*NOTES

All samples are stored at no charge for 90 days. Please contact the lab if you require additional sample storage time.



Certificate of Analysis

AGAT WORK ORDER: 11Y528093

PROJECT NO:

5623 McADAM ROAD
MISSISSAUGA, ONTARIO
CANADA L4Z 1N9
TEL (905)501-9998
FAX (905)501-0589
<http://www.agatlabs.com>

CLIENT NAME: CANADIAN KAILUAN DEHUA MINES CO.LTD

ATTENTION TO: VINCENT LI

Aqua Regia Digest - Metals Package, ICP/ICP-MS finish (201074)

DATE SAMPLED: Sep 14, 2011

DATE RECEIVED: Sep 13, 2011

DATE REPORTED: Oct 03, 2011

SAMPLE TYPE: Soil

Analyte:	Ag	Al	As	Au	B	Ba	Be	Bi	Ca	Cd	Ce	Co	Cr	Cs
Unit:	ppm	%	ppm	ppm	ppm	ppm	ppm	ppm	%	ppm	ppm	ppm	ppm	ppm
Sample Description	RDL:	0.01	0.01	0.1	0.01	5	1	0.05	0.01	0.01	0.01	0.1	0.5	0.05
K010101 (-)	0.11	1.08	4.3	<0.01	<5	406	0.31	0.08	1.57	0.24	26.2	7.9	27.2	0.75
K010103 (-)	0.09	1.18	5.8	<0.01	<5	193	0.33	0.10	0.84	0.17	29.9	9.7	36.1	0.96
K010105 (-)	0.10	1.09	4.2	<0.01	<5	321	0.26	0.08	1.62	0.29	24.2	8.1	29.4	0.83
K010107 (-)	0.11	1.33	5.6	<0.01	<5	300	0.41	0.11	0.91	0.16	33.1	9.1	35.3	1.05
K010109 (-)	0.12	1.51	4.3	<0.01	<5	294	0.40	0.11	1.28	0.17	34.6	8.9	34.8	1.10
K010111 (-)	0.10	1.34	6.1	<0.01	<5	267	0.42	0.11	0.95	0.24	35.3	11.2	37.1	1.07
K010113 (-)	0.14	1.86	8.5	<0.01	<5	313	0.55	0.15	0.97	0.29	43.5	16.0	50.4	1.59
K010115 (-)	0.10	1.42	5.9	<0.01	<5	316	0.41	0.10	0.99	0.13	33.7	9.9	34.7	0.92
K010117 (-)	0.10	1.35	5.7	<0.01	<5	239	0.36	0.11	0.78	0.11	29.8	8.4	32.2	0.77
K010119 (-)	0.10	1.37	4.6	<0.01	<5	236	0.37	0.09	0.86	0.11	31.5	8.7	31.0	0.85
K010121 (-)	0.12	1.41	5.0	<0.01	<5	316	0.40	0.10	1.15	0.30	32.6	9.9	34.1	1.14
K010123 (-)	0.03	3.00	3.8	<0.01	<5	267	0.42	0.06	0.75	0.04	18.8	26.0	36.0	1.08
K010125 (-)	0.09	1.17	4.3	<0.01	<5	204	0.32	0.07	0.79	0.13	31.9	9.8	23.0	0.63
K010127 (-)	0.08	1.13	3.5	<0.01	<5	321	0.31	0.06	1.33	0.11	27.6	7.4	21.9	0.65
K010129 (-)	0.08	0.98	3.2	<0.01	<5	165	0.25	0.06	0.91	0.10	27.3	7.0	17.5	0.46
K010131 (-)	0.06	0.41	1.6	<0.01	<5	445	0.17	0.04	3.75	0.29	7.71	2.7	7.4	0.25
K010133 (-)	0.09	0.42	1.8	<0.01	6	677	0.27	0.03	5.00	0.63	10.5	2.6	4.3	0.18
K010135 (-)	0.16	1.39	4.2	<0.01	<5	534	0.52	0.08	1.31	0.21	43.8	8.5	22.6	0.49
K010137 (-)	0.08	1.03	3.5	<0.01	<5	224	0.25	0.06	1.07	0.35	28.8	7.5	19.7	0.53
K010139 (-)	0.08	1.34	4.9	<0.01	<5	273	0.32	0.08	0.87	0.11	32.0	9.4	21.9	0.64
K010141 (-)	0.11	1.18	3.4	<0.01	<5	340	0.34	0.07	1.34	0.22	30.4	7.9	20.6	0.58
K020101 (-)	0.02	1.78	5.1	<0.01	<5	251	0.39	0.05	0.84	0.03	28.9	9.8	21.2	0.54
K020103 (-)	0.03	2.40	4.1	<0.01	<5	320	0.41	0.04	1.27	0.03	17.0	11.0	12.3	0.48
K020105 (-)	0.05	1.80	5.5	<0.01	<5	309	0.36	0.09	0.55	0.03	23.2	9.8	23.7	0.58
K020107 (-)	0.04	1.85	3.3	<0.01	<5	324	0.38	0.05	0.95	0.05	22.4	10.9	16.6	0.55
K020109 (-)	0.03	2.22	8.4	<0.01	<5	390	0.56	0.12	0.70	0.05	28.7	10.7	34.5	0.75
K020111 (-)	0.02	1.87	3.8	<0.01	<5	270	0.40	0.03	0.82	0.04	18.6	8.4	13.7	0.50
K020113 (-)	0.03	2.03	5.3	<0.01	<5	320	0.52	0.07	0.78	0.04	33.8	11.2	29.4	0.70
K020115 (-)	0.04	1.84	7.3	<0.01	<5	321	0.47	0.11	0.61	0.05	28.9	10.1	29.6	0.56
K020117 (-)	0.02	2.19	3.4	<0.01	<5	287	0.48	0.03	1.13	0.03	30.5	9.6	10.8	0.53
K020119 (-)	0.09	6.41	10.0	<0.01	<5	1090	1.30	0.10	0.73	0.04	69.0	13.3	23.9	2.70
K020121 (-)	0.04	1.80	5.6	<0.01	<5	245	0.50	0.05	0.90	0.04	33.8	9.8	23.9	0.64

Certified By:

Ron Cardinal



Certificate of Analysis

AGAT WORK ORDER: 11Y528093

PROJECT NO:

5623 McADAM ROAD
MISSISSAUGA, ONTARIO
CANADA L4Z 1N9
TEL (905)501-9998
FAX (905)501-0589
<http://www.agatlabs.com>

CLIENT NAME: CANADIAN KAILUAN DEHUA MINES CO.LTD

ATTENTION TO: VINCENT LI

Aqua Regia Digest - Metals Package, ICP/ICP-MS finish (201074)

DATE SAMPLED: Sep 14, 2011

DATE RECEIVED: Sep 13, 2011

DATE REPORTED: Oct 03, 2011

SAMPLE TYPE: Soil

Analyte:	Ag	Al	As	Au	B	Ba	Be	Bi	Ca	Cd	Ce	Co	Cr	Cs
Unit:	ppm	%	ppm	ppm	ppm	ppm	ppm	ppm	%	ppm	ppm	ppm	ppm	ppm
Sample Description RDL:	0.01	0.01	0.1	0.01	5	1	0.05	0.01	0.01	0.01	0.01	0.1	0.5	0.05
K020123 (-)	0.04	2.06	3.4	<0.01	<5	213	0.52	0.03	1.22	0.04	25.1	11.0	26.3	0.39
K020125 (-)	0.09	2.69	2.7	<0.01	<5	754	0.47	0.02	1.28	0.06	34.6	12.7	22.5	0.65
K020127 (-)	0.06	2.72	2.9	<0.01	<5	387	0.39	0.02	2.59	0.07	13.6	19.7	16.9	0.59
K020129 (-)	0.10	1.52	12.0	<0.01	<5	247	0.38	0.14	0.72	0.16	30.9	8.7	31.5	0.99
K020131 (-)	0.08	1.28	4.6	<0.01	<5	245	0.25	0.10	0.64	0.10	23.7	7.0	23.0	0.71
K020133 (-)	0.09	1.61	5.9	<0.01	<5	285	0.37	0.12	0.60	0.07	32.4	7.5	29.3	0.64
K020135 (-)	0.09	1.88	6.9	<0.01	<5	330	0.39	0.14	0.66	0.10	37.3	10.5	30.1	0.72
K020137 (-)	0.08	2.01	6.5	<0.01	<5	336	0.37	0.13	0.55	0.14	36.4	13.7	30.9	0.63
K020139 (-)	0.22	1.80	6.6	<0.01	<5	427	0.36	0.11	0.65	0.18	50.8	23.9	28.4	0.61
K020141 (-)	0.13	1.81	6.2	<0.01	<5	326	0.29	0.12	0.51	0.11	34.3	11.2	27.9	0.56
K34-350101 (-)	0.03	1.92	2.9	<0.01	<5	375	0.36	0.03	0.85	0.02	42.9	12.9	19.7	0.87
K34-350103 (-)	0.04	1.24	5.1	<0.01	<5	185	0.39	0.05	0.47	0.05	25.2	8.5	30.4	0.43
K34-350105 (-)	0.03	2.44	3.4	<0.01	<5	416	0.73	0.04	1.10	0.03	53.8	16.9	23.3	0.47
K34-350107 (-)	0.05	1.69	6.7	<0.01	<5	232	0.36	0.09	0.50	0.06	30.0	10.1	26.1	0.58
K34-350109 (-)	0.08	1.43	3.4	<0.01	<5	216	0.47	0.05	0.68	0.07	41.4	10.1	27.1	0.46
K34-350111 (-)	0.06	2.08	5.1	<0.01	<5	265	0.44	0.06	0.77	0.05	26.4	20.4	24.3	0.75
K34-350113 (-)	0.04	2.64	3.9	<0.01	<5	229	0.51	0.03	0.79	0.07	16.1	13.6	14.0	0.58
K34-350115 (-)	0.04	1.96	2.1	<0.01	<5	355	0.40	0.02	0.96	0.02	19.3	10.3	6.3	0.52
K34-350117 (-)	0.06	1.42	8.2	<0.01	<5	220	0.30	0.14	0.28	0.06	21.9	8.9	26.2	0.68
K34-350119 (-)	0.05	2.44	3.2	<0.01	<5	467	0.44	0.03	0.84	0.03	43.9	10.9	9.8	1.00
K34-350121 (-)	0.03	2.13	5.4	<0.01	<5	279	0.51	0.04	0.86	0.03	20.4	10.8	12.9	0.42
K34-350123 (-)	0.07	1.86	5.2	<0.01	<5	400	0.45	0.05	0.86	0.05	15.8	10.1	13.5	0.58
K34-350125 (-)	0.11	2.49	2.4	<0.01	<5	368	0.39	0.02	0.53	0.05	61.8	11.8	18.1	0.94
K34-350127 (-)	0.04	2.41	2.9	<0.01	<5	230	0.51	0.01	1.18	0.02	8.47	10.2	7.3	0.39
K34-350129 (-)	0.03	2.02	2.3	<0.01	<5	314	0.60	0.02	1.04	0.03	45.5	10.8	9.0	0.42
K34-350131 (-)	0.03	1.56	2.4	<0.01	<5	200	0.46	0.03	0.87	0.02	43.5	10.6	8.3	0.60
K34-350133 (-)	0.02	1.58	1.8	<0.01	<5	189	0.38	0.01	0.93	0.02	38.2	10.6	35.5	0.57
K34-350135 (-)	0.07	2.13	3.6	<0.01	<5	293	0.48	0.03	0.65	0.03	49.6	12.0	16.2	0.47
K34-350137 (-)	0.04	0.80	2.7	<0.01	<5	143	0.23	0.04	0.50	0.04	23.4	5.4	17.5	0.32
K34-350139 (-)	0.04	1.18	4.4	<0.01	<5	216	0.30	0.07	0.50	0.06	31.8	6.9	23.0	0.48
K34-350141 (-)	0.07	1.59	5.2	<0.01	<5	312	0.36	0.09	0.57	0.09	31.1	8.5	21.5	0.58
Cu0111 (-)	0.07	1.19	2.4	<0.01	<5	178	0.19	0.05	0.81	0.06	21.8	10.7	23.0	0.44

Certified By:

Ron Cardinal



Certificate of Analysis

AGAT WORK ORDER: 11Y528093

PROJECT NO:

5623 McADAM ROAD
MISSISSAUGA, ONTARIO
CANADA L4Z 1N9
TEL (905)501-9998
FAX (905)501-0589
<http://www.agatlabs.com>

CLIENT NAME: CANADIAN KAILUAN DEHUA MINES CO.LTD

ATTENTION TO: VINCENT LI

Aqua Regia Digest - Metals Package, ICP/ICP-MS finish (201074)

DATE SAMPLED: Sep 14, 2011

DATE RECEIVED: Sep 13, 2011

DATE REPORTED: Oct 03, 2011

SAMPLE TYPE: Soil

Analyte:	Ag	Al	As	Au	B	Ba	Be	Bi	Ca	Cd	Ce	Co	Cr	Cs
Unit:	ppm	%	ppm	ppm	ppm	ppm	ppm	ppm	%	ppm	ppm	ppm	ppm	ppm
Sample Description	RDL:	0.01	0.01	0.1	0.01	5	1	0.05	0.01	0.01	0.01	0.1	0.5	0.05
Cu0113 (-)	0.21	0.37	0.8	<0.01	<5	654	0.07	0.03	0.87	0.11	6.87	3.9	6.3	0.20
Cu0115 (-)	0.74	2.66	8.6	<0.01	<5	642	0.47	0.17	0.67	0.29	47.5	45.2	42.6	1.01
Cu0117 (-)	0.08	0.38	0.5	<0.01	<5	600	0.22	0.03	1.27	0.18	23.7	2.6	2.7	0.12
Cu0119 (-)	0.04	2.17	1.5	<0.01	<5	324	0.41	0.03	0.55	0.03	19.3	21.7	11.9	0.91
Cu0121 (-)	0.05	2.20	3.9	<0.01	<5	278	0.41	0.06	0.86	0.05	31.0	13.6	31.9	0.82
Cu0123 (-)	0.06	2.09	4.2	<0.01	<5	219	0.50	0.06	0.25	0.06	37.0	11.8	17.1	0.88
Cu0125 (-)	0.05	2.27	2.8	<0.01	<5	144	0.35	0.02	0.56	0.04	6.19	22.7	7.4	0.48
Cu0127 (-)	0.05	2.24	2.1	<0.01	<5	75	0.55	0.02	0.52	0.06	17.7	21.1	73.0	0.60
Cu0129 (-)	0.07	2.61	2.5	<0.01	<5	138	0.59	0.04	1.63	0.12	14.7	21.0	9.8	0.31
Cu0131 (-)	0.07	3.05	1.7	<0.01	<5	163	0.75	0.03	1.27	0.04	19.7	29.3	31.5	0.19
Cu0211 (-)	0.03	2.38	3.3	<0.01	<5	393	0.60	0.05	1.16	0.04	34.9	12.1	17.8	0.53
Cu0213 (-)	0.04	2.54	4.9	<0.01	<5	156	0.32	0.06	0.60	0.05	18.6	27.8	41.8	0.63
Cu0215 (-)	0.02	1.77	2.2	<0.01	<5	182	0.23	0.03	0.39	0.03	15.6	37.0	57.4	0.63
Cu0217 (-)	0.05	2.88	3.0	<0.01	<5	215	0.53	0.11	0.35	0.06	62.5	17.8	49.4	1.01
Cu0219 (-)	0.22	2.02	8.9	<0.01	<5	248	0.38	0.17	0.18	0.12	23.3	10.9	35.1	1.07
Cu0221 (-)	0.06	2.05	3.3	<0.01	<5	144	0.73	0.05	0.38	0.03	54.1	10.3	15.6	0.45
Cu0223 (-)	0.62	2.36	5.4	<0.01	<5	255	0.53	0.07	0.18	0.04	54.6	12.4	20.6	1.12
Cu0225 (-)	0.08	2.86	6.6	<0.01	<5	589	0.45	0.10	0.16	0.05	23.6	10.5	49.8	1.60
Cu0227 (-)	0.07	2.65	3.6	<0.01	<5	153	0.32	0.04	0.56	0.06	5.48	14.6	29.4	0.38
Cu0229 (-)	0.14	3.12	5.4	<0.01	<5	461	0.50	0.09	0.44	0.09	23.3	12.2	15.7	1.27
Cu0231 (-)	0.04	2.72	2.5	<0.01	<5	312	0.43	0.03	0.72	0.09	25.5	14.8	11.4	1.09
K31B011 (-)	0.14	1.64	7.8	<0.01	<5	288	0.48	0.10	0.87	0.06	34.8	13.1	34.6	0.62
K31B012 (-)	0.10	1.73	4.8	<0.01	<5	196	0.42	0.06	0.78	0.05	29.4	12.3	20.3	0.76
K31B013 (-)	0.13	2.31	4.4	<0.01	<5	276	0.42	0.03	1.18	0.04	27.0	12.1	16.6	1.13
K31B014 (-)	0.14	1.53	6.1	<0.01	<5	312	0.28	0.05	3.11	0.12	29.4	11.5	18.6	1.11
K31B015 (-)	0.06	2.38	3.0	<0.01	<5	220	0.39	0.03	1.63	0.04	38.0	24.6	86.7	1.45
K31B016 (-)	0.05	1.71	4.7	<0.01	<5	233	0.33	0.06	0.66	0.04	31.5	11.3	28.4	1.01
K31B017 (-)	0.07	3.10	3.8	<0.01	<5	279	0.88	0.04	0.55	0.07	52.5	25.3	118	2.17
K31B018 (-)	0.04	2.38	4.1	<0.01	<5	202	0.40	0.04	0.65	0.03	28.3	15.2	33.5	1.29
K31B019 (-)	0.05	1.65	8.1	<0.01	<5	152	0.44	0.08	0.38	0.04	34.2	10.4	25.7	0.73
K31B020 (-)	0.04	2.03	2.5	<0.01	<5	180	0.32	0.02	0.91	0.03	23.3	11.9	8.4	1.29
K31B021 (-)	0.10	1.79	5.1	<0.01	<5	222	0.40	0.07	0.45	0.04	26.5	9.2	19.9	0.84

Certified By:

Ron Cardinal



Certificate of Analysis

AGAT WORK ORDER: 11Y528093

PROJECT NO:

5623 McADAM ROAD
MISSISSAUGA, ONTARIO
CANADA L4Z 1N9
TEL (905)501-9998
FAX (905)501-0589
<http://www.agatlabs.com>

CLIENT NAME: CANADIAN KAILUAN DEHUA MINES CO.LTD

ATTENTION TO: VINCENT LI

Aqua Regia Digest - Metals Package, ICP/ICP-MS finish (201074)

DATE SAMPLED: Sep 14, 2011

DATE RECEIVED: Sep 13, 2011

DATE REPORTED: Oct 03, 2011

SAMPLE TYPE: Soil

Analyte:	Ag	Al	As	Au	B	Ba	Be	Bi	Ca	Cd	Ce	Co	Cr	Cs
Unit:	ppm	%	ppm	ppm	ppm	ppm	ppm	ppm	%	ppm	ppm	ppm	ppm	ppm
Sample Description RDL:	0.01	0.01	0.1	0.01	5	1	0.05	0.01	0.01	0.01	0.01	0.1	0.5	0.05
K31B022 (-)	0.13	2.05	5.1	<0.01	<5	308	0.53	0.07	0.45	0.04	27.5	11.1	22.9	0.78
K31B023 (-)	0.13	1.71	4.4	<0.01	<5	268	0.44	0.06	0.45	0.04	30.9	9.0	15.7	0.92
K31B111 (-)	0.05	1.32	7.6	<0.01	<5	192	0.32	0.11	0.45	0.05	25.9	10.5	31.5	0.78
K31B112 (-)	0.10	1.10	10.0	<0.01	<5	295	0.37	0.11	1.71	0.10	32.8	9.8	26.9	0.49
K31B113 (-)	0.06	1.19	9.6	<0.01	<5	214	0.36	0.09	0.63	0.05	32.7	10.3	26.2	0.46
K31B114 (-)	0.17	0.97	8.8	<0.01	<5	248	0.28	0.09	1.89	0.08	27.5	8.6	23.2	0.45
K31B115 (-)	0.08	1.32	8.3	<0.01	<5	266	0.35	0.10	2.34	0.15	35.2	11.7	40.7	0.60
K31B116 (-)	0.09	2.85	3.8	<0.01	<5	1630	1.30	0.07	6.72	0.22	150	36.5	286	2.38
K31B117 (-)	0.06	2.16	3.6	<0.01	<5	355	0.31	0.03	0.63	0.05	50.3	14.3	20.7	2.13
K31B118 (-)	0.05	1.78	6.5	<0.01	<5	271	0.34	0.07	0.56	0.05	39.2	12.9	34.0	1.05
K31B119 (-)	0.09	1.61	5.3	<0.01	<5	189	0.49	0.04	0.24	0.03	22.7	8.8	21.5	0.81
K31B120 (-)	0.04	1.87	3.0	<0.01	<5	170	0.34	0.04	0.74	0.03	23.5	10.6	12.4	0.93
K31B121 (-)	0.06	1.86	3.0	<0.01	<5	208	0.37	0.03	0.48	0.03	30.7	11.1	14.2	1.13
K31B122 (-)	0.28	1.79	8.3	0.02	<5	312	0.73	0.10	0.34	0.05	34.4	9.2	32.6	0.36
K31B123 (-)	0.10	2.18	5.7	0.01	<5	251	0.44	0.05	0.58	0.04	44.2	13.7	27.0	0.61
K31B211 (-)	0.08	1.11	8.5	<0.01	<5	217	0.35	0.10	1.34	0.12	32.3	9.6	38.7	0.51
K31B212 (-)	0.10	1.21	10.3	<0.01	<5	264	0.30	0.08	2.10	0.14	33.2	10.1	36.4	0.61
K31B213 (-)	0.11	1.80	8.3	<0.01	<5	255	0.48	0.07	3.30	0.12	34.0	12.5	40.0	0.56
K31B214 (-)	0.06	2.52	2.5	<0.01	<5	393	0.48	0.03	0.92	0.03	34.9	15.3	32.4	1.65
K31B215 (-)	0.04	2.00	1.2	<0.01	<5	364	0.17	0.02	0.87	0.02	47.2	15.1	16.4	1.43
K31B216 (-)	0.08	1.96	9.7	<0.01	<5	231	0.47	0.11	0.49	0.06	32.1	12.0	48.6	0.79
K31B217 (-)	0.07	2.07	3.3	<0.01	<5	250	0.40	0.03	0.87	0.03	23.2	12.7	12.8	1.24
K31B218 (-)	0.11	2.89	3.2	<0.01	<5	719	0.97	0.11	0.99	0.06	115	29.9	178	6.40
K31B219 (-)	0.05	2.29	5.2	<0.01	<5	180	0.53	0.05	1.03	0.04	31.8	12.0	18.6	0.62
K31B220 (-)	0.10	3.01	4.8	<0.01	<5	189	0.68	0.04	0.69	0.04	33.7	14.3	74.5	0.57
K31B221 (-)	0.06	1.55	7.9	<0.01	<5	194	0.35	0.08	0.44	0.04	27.3	9.2	23.9	0.69
K31B222 (-)	0.04	1.96	2.9	<0.01	<5	129	0.41	0.02	0.68	0.03	18.6	8.7	11.7	0.96
K31B223 (-)	0.05	1.72	3.9	<0.01	<5	155	0.49	0.05	0.52	0.04	23.7	7.0	14.7	0.39
K310101 (-)	0.11	1.16	6.9	<0.01	<5	266	0.29	0.15	0.63	0.15	29.5	6.3	24.9	0.64
K310103 (-)	0.10	1.28	6.8	<0.01	<5	446	0.41	0.12	0.85	0.06	29.3	7.9	24.3	0.48
K310105 (-)	0.12	1.16	5.8	<0.01	<5	386	0.29	0.11	1.55	0.32	20.1	6.8	21.9	0.65
K310107 (-)	0.08	1.28	5.5	<0.01	<5	221	0.29	0.11	0.92	0.11	23.1	6.1	25.4	0.60

Certified By:

Ron Cardinal



Certificate of Analysis

AGAT WORK ORDER: 11Y528093

PROJECT NO:

5623 McADAM ROAD
MISSISSAUGA, ONTARIO
CANADA L4Z 1N9
TEL (905)501-9998
FAX (905)501-0589
<http://www.agatlabs.com>

CLIENT NAME: CANADIAN KAILUAN DEHUA MINES CO.LTD

ATTENTION TO: VINCENT LI

Aqua Regia Digest - Metals Package, ICP/ICP-MS finish (201074)

DATE SAMPLED: Sep 14, 2011

DATE RECEIVED: Sep 13, 2011

DATE REPORTED: Oct 03, 2011

SAMPLE TYPE: Soil

Analyte:	Ag	Al	As	Au	B	Ba	Be	Bi	Ca	Cd	Ce	Co	Cr	Cs
Unit:	ppm	%	ppm	ppm	ppm	ppm	ppm	ppm	%	ppm	ppm	ppm	ppm	ppm
Sample Description	RDL:	0.01	0.01	0.1	0.01	5	1	0.05	0.01	0.01	0.01	0.1	0.5	0.05
K310109 (-)	0.07	1.35	7.5	<0.01	<5	168	0.34	0.12	0.72	0.11	25.3	8.5	27.6	0.85
K310111 (-)	0.07	1.28	2.2	<0.01	<5	236	0.35	0.03	2.64	0.04	24.5	8.9	19.2	0.63
K310113 (-)	0.10	2.16	5.4	<0.01	<5	261	0.43	0.02	0.95	0.03	21.7	13.9	27.9	1.00
K310115 (-)	0.07	2.60	7.1	<0.01	<5	293	0.58	0.07	1.10	0.04	21.2	15.0	32.3	1.02
K310117 (-)	0.04	2.57	5.1	<0.01	<5	189	0.66	0.05	1.25	0.03	30.8	14.4	28.4	0.54
K310119 (-)	0.05	2.47	2.0	<0.01	<5	285	0.35	0.02	1.11	0.01	36.2	14.0	16.9	2.15
K310121 (-)	1.11	1.18	11.6	<0.01	<5	387	0.40	0.06	6.35	0.19	30.8	10.5	23.1	0.52
K310123 (-)	0.13	1.44	5.9	<0.01	<5	391	0.35	0.07	4.93	0.09	29.3	9.5	21.2	0.51
G010001 (-)	0.12	1.23	8.9	<0.01	<5	396	0.38	0.17	0.82	0.26	29.9	9.3	30.3	0.75
G010003 (-)	0.11	1.09	6.3	<0.01	<5	230	0.32	0.10	1.45	0.15	23.0	8.9	33.7	0.72
G010005 (-)	0.11	1.07	9.1	<0.01	<5	274	0.37	0.12	0.62	0.07	25.8	7.3	25.2	0.40
G010007 (-)	0.11	1.26	4.9	<0.01	<5	298	0.39	0.11	1.07	0.09	23.7	8.5	24.4	0.70
G010009 (-)	0.15	0.98	6.3	<0.01	<5	394	0.37	0.13	1.93	0.17	18.8	5.2	20.0	0.52
G010011 (-)	0.19	0.84	9.2	0.97	<5	251	0.26	0.08	2.41	0.24	22.1	6.8	21.8	0.50
G010013 (-)	0.08	0.93	8.5	<0.01	<5	205	0.32	0.09	0.78	0.12	25.2	7.3	21.4	0.53
G010015 (-)	0.08	2.36	2.9	<0.01	<5	293	0.57	0.02	1.08	0.02	25.8	13.2	16.9	3.51
G010017 (-)	0.04	2.72	7.9	<0.01	<5	206	0.69	0.09	0.92	0.04	40.3	13.8	28.9	1.07
G010019 (-)	0.04	2.26	6.8	<0.01	<5	311	0.48	0.09	0.75	0.04	26.6	12.2	26.5	1.19
G010021 (-)	0.04	2.22	7.0	<0.01	<5	342	0.42	0.08	0.69	0.04	24.6	12.9	25.9	1.61
G010023 (-)	0.04	1.64	6.5	<0.01	<5	184	0.39	0.10	0.67	0.04	21.2	11.1	25.8	0.57
G010025 (-)	0.15	1.45	7.0	<0.01	<5	322	0.37	0.13	3.27	0.09	28.4	9.8	29.3	0.66
G010027 (-)	0.09	1.31	8.1	<0.01	<5	320	0.41	0.14	2.62	0.08	31.8	10.4	28.1	0.72
G010029 (-)	0.06	1.46	8.8	<0.01	<5	410	0.44	0.11	0.89	0.06	27.1	14.0	31.6	0.81
G010031 (-)	0.09	2.56	5.6	<0.01	<5	363	0.63	0.10	0.80	0.07	26.5	14.9	39.7	1.73
G010033 (-)	0.35	1.10	9.8	<0.01	<5	557	0.31	0.09	8.85	0.20	24.5	8.1	22.9	0.51
G010035 (-)	0.17	0.95	3.7	<0.01	<5	390	0.28	0.07	5.46	0.13	21.2	7.4	24.6	0.57
G010037 (-)	0.20	2.28	7.1	<0.01	<5	332	0.51	0.15	0.71	0.09	27.2	12.6	45.4	1.27
G010039 (-)	0.34	1.77	9.0	<0.01	<5	386	0.57	0.39	1.99	0.23	29.8	14.2	39.3	1.65
G010041 (-)	0.35	2.08	6.1	<0.01	<5	297	0.52	0.08	1.08	0.13	28.3	15.0	39.0	1.94
G020001 (-)	0.07	1.96	8.2	<0.01	<5	319	0.47	0.08	0.74	0.05	23.0	9.7	26.2	0.83
G020003 (-)	0.08	2.39	3.1	<0.01	<5	351	0.46	0.10	1.00	0.08	18.6	13.5	25.0	1.15
G020005 (-)	0.16	2.60	6.8	<0.01	<5	307	0.69	0.04	2.71	0.04	30.8	13.6	26.8	2.19

Certified By:

Ron Cardinal



Certificate of Analysis

AGAT WORK ORDER: 11Y528093

PROJECT NO:

5623 McADAM ROAD
MISSISSAUGA, ONTARIO
CANADA L4Z 1N9
TEL (905)501-9998
FAX (905)501-0589
<http://www.agatlabs.com>

CLIENT NAME: CANADIAN KAILUAN DEHUA MINES CO.LTD

ATTENTION TO: VINCENT LI

Aqua Regia Digest - Metals Package, ICP/ICP-MS finish (201074)

DATE SAMPLED: Sep 14, 2011

DATE RECEIVED: Sep 13, 2011

DATE REPORTED: Oct 03, 2011

SAMPLE TYPE: Soil

Analyte:	Ag	Al	As	Au	B	Ba	Be	Bi	Ca	Cd	Ce	Co	Cr	Cs
Unit:	ppm	%	ppm	ppm	ppm	ppm	ppm	ppm	%	ppm	ppm	ppm	ppm	ppm
Sample Description	RDL:	0.01	0.01	0.1	0.01	5	1	0.05	0.01	0.01	0.01	0.1	0.5	0.05
G020007 (-)	0.06	1.76	3.8	<0.01	<5	188	0.57	0.04	0.48	0.03	15.8	4.6	6.7	1.93
G020009 (-)	0.11	2.78	4.0	<0.01	<5	388	0.74	0.02	4.09	0.04	36.5	14.6	15.9	2.70
G020011 (-)	0.07	3.10	6.3	<0.01	<5	396	0.61	0.06	1.08	0.06	25.9	16.8	28.0	1.65
G020013 (-)	0.13	2.44	5.5	<0.01	<5	321	0.56	0.08	1.94	0.04	39.2	14.4	24.7	0.77
G020015 (-)	0.05	2.30	5.0	<0.01	<5	348	0.55	0.07	0.76	0.05	21.0	12.7	23.1	1.40
G020017 (-)	0.07	1.90	8.4	<0.01	<5	289	0.49	0.10	0.59	0.04	38.4	11.6	23.3	0.75
G020019 (-)	0.08	2.61	4.0	<0.01	<5	257	0.70	0.02	1.21	0.02	21.2	14.9	17.4	2.90
G020021 (-)	0.07	2.10	7.5	<0.01	<5	299	0.57	0.07	0.88	0.04	26.1	12.9	24.0	0.97
G020023 (-)	0.04	2.78	5.0	<0.01	<5	414	0.51	0.05	0.85	0.03	25.7	15.7	23.7	2.52
G020025 (-)	0.06	2.28	6.8	<0.01	<5	268	0.55	0.06	0.84	0.03	24.5	15.5	32.9	1.60
G020027 (-)	0.10	1.97	6.7	<0.01	<5	294	0.50	0.07	0.92	0.04	23.2	13.5	30.3	0.89
G020029 (-)	0.10	3.42	5.6	<0.01	<5	354	0.79	0.01	2.07	0.03	16.0	18.4	20.4	1.35
G020031 (-)	0.10	1.06	6.5	0.04	<5	471	0.31	0.12	5.53	0.14	28.5	7.6	22.9	0.51
G020033 (-)	0.13	1.39	6.9	<0.01	<5	292	0.42	0.10	1.95	0.07	26.7	9.6	29.2	0.63
G020035 (-)	0.06	1.13	5.1	<0.01	<5	206	0.36	0.08	2.05	0.07	26.7	8.3	26.1	0.65
G020037 (-)	0.08	1.48	10.6	<0.01	<5	293	0.53	0.15	1.13	0.06	33.0	10.7	32.9	0.61
G020039 (-)	0.09	1.04	9.6	<0.01	<5	329	0.34	0.13	1.51	0.12	29.4	7.6	26.7	0.61
G020041 (-)	0.08	1.93	5.7	<0.01	<5	334	0.40	0.07	1.39	0.06	18.4	12.8	23.2	1.13
G070001 (-)	0.20	1.18	66.4	0.02	<5	174	0.49	0.28	0.18	0.16	27.0	9.7	27.1	1.87
G070003 (-)	0.35	2.40	26.5	0.01	<5	208	0.66	0.22	0.22	0.19	21.9	10.0	36.5	1.26
G070005 (-)	0.38	1.71	9.0	<0.01	<5	515	0.44	0.15	0.59	0.06	29.9	7.6	29.7	0.80
G070007 (-)	0.12	1.81	11.0	<0.01	<5	204	0.33	0.17	0.25	0.11	20.6	10.4	33.4	1.25
G070009 (-)	0.10	3.34	7.0	<0.01	<5	499	0.13	0.03	0.69	0.03	6.80	31.9	396	2.40
G070011 (-)	1.55	2.08	57.1	0.02	<5	483	0.35	0.09	0.76	0.15	20.1	13.5	22.4	3.30
G070013 (-)	0.39	2.17	6.6	<0.01	<5	379	0.33	0.07	1.00	0.13	16.2	21.2	77.8	1.97
G070015 (-)	0.72	2.16	11.4	<0.01	<5	290	0.42	0.10	1.04	0.30	22.5	16.1	35.3	1.71
G070017 (-)	0.08	2.33	5.5	<0.01	<5	250	0.29	0.10	0.49	0.12	14.7	20.8	89.5	1.55
G070019 (-)	0.24	3.27	10.6	<0.01	<5	368	0.84	0.07	1.99	0.39	60.0	17.4	67.2	1.12
G070021 (-)	0.25	3.10	4.5	<0.01	<5	460	0.76	0.11	0.95	0.17	53.1	11.0	16.8	1.44
G070023 (-)	0.08	3.39	3.3	<0.01	<5	852	0.33	0.05	0.90	0.05	22.3	20.2	53.5	1.08
G070025 (-)	0.09	3.30	3.3	<0.01	<5	471	0.33	0.11	0.37	0.16	24.4	16.3	6.7	1.15
G070027 (-)	0.38	1.49	31.3	<0.01	<5	220	0.88	0.14	0.26	0.35	73.0	3.1	39.9	0.54

Certified By:

Ron Cardinal



Certificate of Analysis

AGAT WORK ORDER: 11Y528093

PROJECT NO:

5623 McADAM ROAD
MISSISSAUGA, ONTARIO
CANADA L4Z 1N9
TEL (905)501-9998
FAX (905)501-0589
<http://www.agatlabs.com>

CLIENT NAME: CANADIAN KAILUAN DEHUA MINES CO.LTD

ATTENTION TO: VINCENT LI

Aqua Regia Digest - Metals Package, ICP/ICP-MS finish (201074)

DATE SAMPLED: Sep 14, 2011

DATE RECEIVED: Sep 13, 2011

DATE REPORTED: Oct 03, 2011

SAMPLE TYPE: Soil

Sample Description	Analyte: Unit: RDL:	Ag ppm 0.01	Al % 0.01	As ppm 0.1	Au ppm 0.01	B ppm 5	Ba ppm 1	Be ppm 0.05	Bi ppm 0.01	Ca % 0.01	Cd ppm 0.01	Ce ppm 0.01	Co ppm 0.1	Cr ppm 0.5	Cs ppm 0.05
G070029 (-)		0.33	0.93	34.8	<0.01	<5	164	0.48	0.14	0.33	0.19	57.5	5.1	17.7	0.70
G070031 (-)		0.01	2.48	0.9	<0.01	<5	298	0.35	0.03	0.28	0.02	23.4	5.9	3.9	1.13
G070033 (-)		0.02	2.43	0.6	<0.01	<5	191	0.38	0.04	0.28	0.14	13.8	5.3	1.3	1.30
G070035 (-)		0.02	2.36	2.2	<0.01	<5	438	0.23	0.07	0.09	0.03	15.8	5.8	8.2	1.17
G070037 (-)		0.20	1.34	17.9	<0.01	<5	291	0.49	0.14	0.16	0.12	43.8	4.3	15.3	0.63
G070039 (-)		0.08	1.28	6.9	<0.01	<5	261	0.52	0.16	0.11	0.09	39.5	4.1	10.4	0.47
G070041 (-)		0.27	1.09	13.6	<0.01	<5	226	0.67	0.26	0.11	0.20	35.3	4.4	31.8	0.71
G080001 (-)		0.09	0.94	6.9	<0.01	<5	235	0.30	0.09	1.00	0.23	26.2	6.5	23.9	0.52
G080003 (-)		0.16	1.32	9.4	<0.01	<5	245	0.30	0.21	0.56	0.17	24.5	9.0	23.6	0.79
G080005 (-)		0.14	1.28	6.5	<0.01	<5	233	0.33	0.14	0.47	0.07	23.7	5.7	20.5	0.68
G080007 (-)		0.14	1.19	7.2	<0.01	<5	209	0.21	0.15	0.53	0.14	19.6	8.3	26.2	0.73
G080009 (-)		0.14	0.99	7.5	0.21	<5	186	0.23	0.15	0.42	0.11	21.4	8.0	26.0	0.60
G080011 (-)		0.14	1.06	7.4	<0.01	<5	219	0.23	0.12	0.47	0.19	24.2	8.5	27.0	0.47
G080013 (-)		0.12	1.18	5.9	<0.01	<5	238	0.27	0.11	0.50	0.08	23.9	8.4	24.2	0.55
G080015 (-)		0.12	0.96	5.5	<0.01	<5	143	0.14	0.12	0.24	0.10	22.5	4.3	18.8	0.56
G080017 (-)		0.12	1.09	7.2	<0.01	<5	134	0.20	0.14	0.22	0.11	22.2	4.8	22.5	0.63
G080019 (-)		0.19	1.06	8.7	<0.01	<5	193	0.30	0.14	0.22	0.18	28.5	5.6	21.6	0.53
G080021 (-)		0.17	1.12	7.4	<0.01	<5	186	0.26	0.14	0.23	0.17	25.7	5.4	23.2	0.55
G080023 (-)		0.16	1.16	9.2	<0.01	<5	179	0.27	0.14	0.25	0.14	27.7	5.9	24.5	0.58
G080025 (-)		0.14	1.10	9.1	<0.01	<5	233	0.31	0.13	0.31	0.16	27.7	5.7	20.4	0.53
G080027 (-)		0.18	1.15	8.2	<0.01	<5	234	0.31	0.13	0.38	0.12	29.5	6.4	30.4	0.52
G080029 (-)		0.18	1.32	7.8	<0.01	<5	261	0.37	0.14	0.35	0.17	35.6	7.6	30.0	0.60
G080031 (-)		0.54	1.18	18.7	<0.01	<5	166	0.36	0.14	0.15	0.14	34.0	3.7	48.2	0.36
G080033 (-)		0.22	1.38	3.8	<0.01	<5	139	0.33	0.11	0.13	0.11	23.0	5.9	69.2	0.46
G080035 (-)		0.77	1.50	10.4	<0.01	<5	155	0.38	0.14	0.12	0.13	25.8	5.4	33.7	0.51
G080037 (-)		0.53	1.06	26.0	<0.01	<5	251	0.62	0.10	0.23	0.20	47.5	4.1	22.7	0.48
G080039 (-)		0.04	2.05	2.0	<0.01	<5	551	0.24	0.03	0.82	0.04	13.7	16.8	35.9	1.11
G080041 (-)		0.48	1.26	4.5	<0.01	<5	268	0.47	0.17	0.25	0.22	55.3	5.6	78.1	0.30
G130005 (-)		0.05	1.23	6.0	<0.01	<5	278	0.38	0.08	0.41	0.12	34.3	7.8	30.5	0.73
G130007 (-)		0.06	1.22	5.0	<0.01	<5	278	0.29	0.07	0.50	0.05	40.2	6.4	19.9	0.50
G130009 (-)		0.03	1.66	2.9	<0.01	<5	242	0.39	0.04	0.61	0.05	37.8	7.9	10.3	1.62
G130011 (-)		0.04	1.87	4.7	<0.01	<5	248	0.40	0.05	0.59	0.07	23.7	11.1	16.7	1.08

Certified By:

Ron Cardinal



Certificate of Analysis

AGAT WORK ORDER: 11Y528093

PROJECT NO:

5623 McADAM ROAD
MISSISSAUGA, ONTARIO
CANADA L4Z 1N9
TEL (905)501-9998
FAX (905)501-0589
<http://www.agatlabs.com>

CLIENT NAME: CANADIAN KAILUAN DEHUA MINES CO.LTD

ATTENTION TO: VINCENT LI

Aqua Regia Digest - Metals Package, ICP/ICP-MS finish (201074)

DATE SAMPLED: Sep 14, 2011

DATE RECEIVED: Sep 13, 2011

DATE REPORTED: Oct 03, 2011

SAMPLE TYPE: Soil

Analyte:	Ag	Al	As	Au	B	Ba	Be	Bi	Ca	Cd	Ce	Co	Cr	Cs
Unit:	ppm	%	ppm	ppm	ppm	ppm	ppm	ppm	%	ppm	ppm	ppm	ppm	ppm
Sample Description	RDL:	0.01	0.01	0.1	0.01	5	1	0.05	0.01	0.01	0.01	0.1	0.5	0.05
G130013 (-)	0.04	1.57	5.9	<0.01	<5	284	0.31	0.07	0.58	0.07	45.5	8.1	16.7	0.97
G130015 (-)	0.03	1.62	5.0	<0.01	<5	316	0.57	0.09	0.55	0.05	53.9	7.8	14.5	1.16
G130017 (-)	0.07	1.53	6.2	<0.01	<5	232	0.34	0.07	0.50	0.06	26.3	7.8	20.9	0.73
G130019 (-)	0.05	1.63	4.9	<0.01	<5	332	0.36	0.06	0.66	0.03	39.5	8.9	19.6	0.90
G130021 (-)	0.04	2.26	2.9	<0.01	<5	648	0.40	0.04	0.69	0.04	56.2	9.1	11.6	0.74
G130023 (-)	0.05	1.52	9.7	<0.01	<5	182	0.30	0.10	0.31	0.07	20.4	8.4	24.7	0.66
G130025 (-)	0.07	1.74	6.6	<0.01	<5	216	0.38	0.08	0.62	0.05	24.5	10.8	20.3	0.96
G130027 (-)	0.04	1.54	9.7	<0.01	<5	187	0.44	0.10	0.32	0.05	22.5	8.1	28.0	0.59
G130029 (-)	0.04	2.04	4.7	<0.01	<5	292	0.41	0.05	0.75	0.05	23.0	9.3	14.1	1.04
G130031 (-)	0.05	2.43	3.6	<0.01	<5	448	0.50	0.05	0.82	0.03	31.4	6.3	10.1	0.52
G130033 (-)	0.02	2.01	2.2	<0.01	<5	414	0.38	0.05	1.02	0.04	57.3	7.5	7.3	0.88
G130035 (-)	0.03	1.69	7.3	<0.01	<5	205	0.41	0.15	0.36	0.04	64.8	7.8	23.1	0.98
G130037 (-)	0.08	1.90	6.4	<0.01	<5	242	0.42	0.13	0.63	0.04	36.1	7.2	19.5	0.98
G130039 (-)	0.05	1.55	9.6	<0.01	<5	158	0.42	0.21	0.25	0.05	40.0	7.6	30.0	0.92
G130041 (-)	0.04	2.11	5.9	<0.01	<5	303	0.48	0.11	0.74	0.04	42.9	9.4	16.0	1.67
G130043 (-)	0.06	1.76	8.1	<0.01	<5	266	0.40	0.18	0.50	0.05	52.4	8.5	25.4	1.20
G130045 (-)	0.05	2.19	5.9	<0.01	<5	1070	0.42	0.13	0.64	0.04	78.3	7.1	19.4	0.78
G130047 (-)	0.03	1.11	7.7	<0.01	<5	454	0.36	0.13	0.54	0.05	42.6	6.5	22.2	0.69
G130049 (-)	0.03	1.13	6.8	<0.01	<5	219	0.35	0.11	0.53	0.05	54.6	6.8	22.6	0.78

Certified By:

Ron Cardinal



Certificate of Analysis

AGAT WORK ORDER: 11Y528093

PROJECT NO:

5623 McADAM ROAD
MISSISSAUGA, ONTARIO
CANADA L4Z 1N9
TEL (905)501-9998
FAX (905)501-0589
<http://www.agatlabs.com>

CLIENT NAME: CANADIAN KAILUAN DEHUA MINES CO.LTD

ATTENTION TO: VINCENT LI

Aqua Regia Digest - Metals Package, ICP/ICP-MS finish (201074)

DATE SAMPLED: Sep 14, 2011

DATE RECEIVED: Sep 13, 2011

DATE REPORTED: Oct 03, 2011

SAMPLE TYPE: Soil

Analyte:	Cu	Fe	Ga	Ge	Hf	Hg	In	K	La	Li	Mg	Mn	Mo	Na	
Unit:	ppm	%	ppm	ppm	ppm	ppm	ppm	%	ppm	ppm	%	ppm	ppm	%	
Sample Description	RDL:	0.1	0.01	0.05	0.05	0.02	0.01	0.005	0.01	0.1	0.1	1	0.05	0.01	
K010101 (-)		32.5	2.03	4.21	0.08	0.07	0.05	0.015	0.07	14.3	6.7	0.57	439	0.62	0.02
K010103 (-)		28.3	2.65	4.54	0.12	0.22	0.01	0.019	0.13	15.1	8.8	0.67	433	0.96	0.02
K010105 (-)		26.0	2.17	3.97	0.08	0.09	0.02	0.016	0.09	12.3	7.3	0.57	493	0.75	0.02
K010107 (-)		36.1	2.64	5.02	0.11	0.12	0.03	0.021	0.11	17.8	9.8	0.67	392	0.83	0.02
K010109 (-)		29.1	2.48	5.63	0.09	0.08	0.04	0.022	0.11	18.7	10.4	0.70	357	0.55	0.02
K010111 (-)		37.6	2.89	5.21	0.14	0.25	0.02	0.021	0.17	19.5	9.6	0.69	594	1.14	0.02
K010113 (-)		44.6	3.59	6.70	0.13	0.13	0.05	0.027	0.21	22.8	13.5	0.98	777	1.33	0.02
K010115 (-)		33.1	2.59	5.46	0.10	0.06	0.04	0.020	0.10	18.8	10.5	0.71	489	0.73	0.02
K010117 (-)		48.5	2.56	4.99	0.11	0.09	0.02	0.020	0.09	15.7	10.4	0.59	405	0.73	0.02
K010119 (-)		27.5	2.64	5.14	0.12	0.11	0.03	0.020	0.13	16.6	8.7	0.69	403	0.67	0.03
K010121 (-)		32.5	2.63	5.16	0.09	0.09	0.03	0.021	0.15	16.7	9.3	0.72	549	0.69	0.03
K010123 (-)		42.9	5.02	9.27	0.14	0.09	0.01	0.012	0.45	9.2	15.1	2.26	1290	0.50	0.02
K010125 (-)		28.9	2.33	4.68	0.10	0.06	0.02	0.019	0.10	16.0	7.6	0.61	541	0.70	0.03
K010127 (-)		28.2	2.08	4.48	0.09	0.06	0.03	0.018	0.11	15.2	6.4	0.63	463	0.54	0.03
K010129 (-)		84.2	2.07	4.16	0.11	0.09	<0.01	0.017	0.12	14.8	5.9	0.56	391	0.45	0.03
K010131 (-)		21.4	0.61	1.25	<0.05	0.09	0.05	0.007	0.03	4.4	1.4	0.35	253	0.49	0.01
K010133 (-)		42.5	0.62	1.08	<0.05	0.12	0.03	0.006	0.04	7.5	0.9	0.37	353	0.65	0.02
K010135 (-)		57.6	2.45	5.48	0.10	0.08	0.03	0.022	0.08	27.0	7.3	0.57	566	0.61	0.03
K010137 (-)		19.8	2.19	4.56	0.08	0.08	0.01	0.017	0.12	14.1	6.1	0.56	413	0.61	0.03
K010139 (-)		16.5	2.42	5.45	0.10	0.11	0.02	0.021	0.10	16.4	8.4	0.62	494	0.58	0.03
K010141 (-)		31.7	2.14	4.93	0.08	0.10	0.02	0.019	0.11	18.0	7.3	0.59	473	0.51	0.03
K020101 (-)		19.6	2.92	7.01	0.14	0.13	0.01	0.018	0.23	15.7	8.7	0.78	520	0.49	0.04
K020103 (-)		6.8	3.34	9.37	0.12	0.10	0.01	0.018	0.60	8.0	10.1	1.01	634	0.32	0.05
K020105 (-)		10.2	2.83	7.11	0.10	0.10	<0.01	0.018	0.21	12.1	11.9	0.83	373	0.56	0.02
K020107 (-)		14.0	3.23	8.42	0.11	0.05	<0.01	0.017	0.44	13.8	9.6	0.93	659	0.48	0.04
K020109 (-)		33.8	3.60	8.22	0.12	0.25	0.02	0.027	0.12	16.8	12.4	0.82	573	0.78	0.03
K020111 (-)		15.9	2.97	7.25	0.10	0.09	<0.01	0.016	0.33	9.6	7.9	0.80	525	0.41	0.02
K020113 (-)		28.3	3.44	8.43	0.13	0.24	0.02	0.024	0.18	18.6	11.2	0.80	636	0.54	0.03
K020115 (-)		33.1	3.04	7.14	0.12	0.10	0.01	0.025	0.13	15.3	11.7	0.71	513	0.60	0.03
K020117 (-)		10.8	3.31	8.76	0.11	0.12	<0.01	0.022	0.56	14.6	7.1	0.88	590	0.30	0.06
K020119 (-)		109	5.81	19.8	0.21	0.43	0.01	0.039	0.22	33.5	85.5	1.70	841	0.81	0.05
K020121 (-)		27.2	3.21	7.90	0.13	0.17	0.02	0.022	0.23	19.1	9.5	0.83	569	0.48	0.03

Certified By:

Ron Cardinal



Certificate of Analysis

AGAT WORK ORDER: 11Y528093

PROJECT NO:

5623 McADAM ROAD
MISSISSAUGA, ONTARIO
CANADA L4Z 1N9
TEL (905)501-9998
FAX (905)501-0589
<http://www.agatlabs.com>

CLIENT NAME: CANADIAN KAILUAN DEHUA MINES CO.LTD

ATTENTION TO: VINCENT LI

Aqua Regia Digest - Metals Package, ICP/ICP-MS finish (201074)

DATE SAMPLED: Sep 14, 2011

DATE RECEIVED: Sep 13, 2011

DATE REPORTED: Oct 03, 2011

SAMPLE TYPE: Soil

Analyte:	Cu	Fe	Ga	Ge	Hf	Hg	In	K	La	Li	Mg	Mn	Mo	Na
Unit:	ppm	%	ppm	ppm	ppm	ppm	ppm	%	ppm	ppm	%	ppm	ppm	%
Sample Description RDL:	0.1	0.01	0.05	0.05	0.02	0.01	0.005	0.01	0.1	0.1	0.01	1	0.05	0.01
K020123 (-)	37.8	3.17	9.43	0.13	0.16	<0.01	0.030	0.33	15.0	7.1	0.87	607	0.37	0.06
K020125 (-)	25.3	4.06	12.5	0.14	0.07	<0.01	0.018	0.96	17.9	14.8	1.51	710	0.25	0.03
K020127 (-)	47.6	4.59	10.3	0.13	0.07	<0.01	0.026	0.57	8.5	10.0	1.57	922	0.24	0.11
K020129 (-)	25.4	2.64	5.37	0.12	0.18	<0.01	0.022	0.09	15.2	12.5	0.66	348	0.83	0.03
K020131 (-)	17.5	1.86	4.66	0.06	0.02	0.02	0.018	0.05	12.1	8.9	0.46	310	0.59	0.02
K020133 (-)	26.6	2.38	5.81	0.10	0.08	<0.01	0.022	0.06	16.7	10.8	0.59	305	0.65	0.02
K020135 (-)	28.3	2.74	6.86	0.11	0.08	0.01	0.026	0.08	19.2	11.3	0.63	413	1.01	0.02
K020137 (-)	29.6	3.03	7.07	0.11	0.08	0.01	0.028	0.09	19.0	12.1	0.67	550	1.00	0.02
K020139 (-)	34.1	2.86	6.63	0.13	0.06	0.06	0.025	0.10	25.7	8.0	0.62	856	1.21	0.02
K020141 (-)	28.9	2.94	6.63	0.11	0.14	0.01	0.023	0.11	18.3	8.5	0.68	405	0.69	0.02
K34-350101 (-)	9.8	3.37	7.86	0.12	0.09	0.01	0.009	0.71	21.8	9.0	1.15	679	0.40	0.02
K34-350103 (-)	20.8	2.50	4.76	0.10	0.21	0.01	0.016	0.05	13.3	5.5	0.45	306	0.58	0.01
K34-350105 (-)	15.2	4.84	9.06	0.12	0.10	0.01	0.025	0.14	26.0	11.1	1.22	683	0.60	0.03
K34-350107 (-)	16.7	3.05	6.61	0.11	0.12	0.02	0.018	0.15	18.3	9.0	0.69	372	0.55	0.02
K34-350109 (-)	58.6	2.90	6.41	0.13	0.09	0.02	0.018	0.22	27.4	8.2	0.77	521	0.40	0.02
K34-350111 (-)	9.8	4.18	9.14	0.12	0.05	0.01	0.022	0.46	14.1	10.3	1.10	1530	0.75	0.03
K34-350113 (-)	9.4	5.14	12.1	0.12	0.03	<0.01	0.026	0.36	7.6	14.5	1.39	929	0.76	0.03
K34-350115 (-)	5.7	4.00	8.81	0.12	0.06	0.02	0.013	0.60	12.3	10.7	1.08	727	0.27	0.03
K34-350117 (-)	11.5	2.76	6.45	0.09	0.02	<0.01	0.018	0.14	11.5	9.8	0.49	349	0.90	0.01
K34-350119 (-)	90.3	4.27	10.5	0.20	0.05	0.01	0.014	0.93	24.1	17.1	1.01	826	0.56	0.02
K34-350121 (-)	11.3	4.26	9.60	0.12	0.09	0.01	0.018	0.19	11.6	10.3	0.95	515	0.33	0.04
K34-350123 (-)	24.8	3.39	7.36	0.11	0.04	<0.01	0.018	0.64	9.3	9.0	0.77	620	0.50	0.03
K34-350125 (-)	279	4.48	12.9	0.21	0.05	0.01	0.011	0.84	52.3	14.5	1.02	746	0.38	0.01
K34-350127 (-)	9.5	4.11	9.55	0.14	0.05	<0.01	0.014	0.62	5.2	10.8	0.96	638	0.37	0.04
K34-350129 (-)	12.3	4.45	8.92	0.16	0.11	0.02	0.024	0.56	19.9	8.6	0.91	1030	0.37	0.04
K34-350131 (-)	9.7	3.11	7.43	0.16	0.10	<0.01	0.012	0.60	24.3	8.4	0.82	580	0.31	0.04
K34-350133 (-)	8.2	2.69	6.69	0.13	0.10	<0.01	0.012	0.59	19.2	6.2	1.05	622	0.23	0.03
K34-350135 (-)	139	3.98	9.75	0.15	0.13	0.02	0.012	0.36	26.4	9.2	1.03	637	0.46	0.01
K34-350137 (-)	10.9	1.89	3.50	0.09	0.06	0.02	0.010	0.08	12.9	4.1	0.34	275	0.33	0.02
K34-350139 (-)	15.5	2.25	4.52	0.10	0.18	0.01	0.015	0.08	17.5	6.5	0.46	264	0.40	0.02
K34-350141 (-)	19.3	2.75	6.17	0.12	0.19	0.02	0.017	0.25	17.4	8.4	0.71	461	0.51	0.02
Cu0111 (-)	38.9	2.32	4.65	0.09	0.07	0.01	0.016	0.13	11.0	4.8	0.65	234	0.33	0.04

Certified By:

Ron Cardinal



Certificate of Analysis

AGAT WORK ORDER: 11Y528093

PROJECT NO:

5623 McADAM ROAD
MISSISSAUGA, ONTARIO
CANADA L4Z 1N9
TEL (905)501-9998
FAX (905)501-0589
<http://www.agatlabs.com>

CLIENT NAME: CANADIAN KAILUAN DEHUA MINES CO.LTD

ATTENTION TO: VINCENT LI

Aqua Regia Digest - Metals Package, ICP/ICP-MS finish (201074)

DATE SAMPLED: Sep 14, 2011

DATE RECEIVED: Sep 13, 2011

DATE REPORTED: Oct 03, 2011

SAMPLE TYPE: Soil

Analyte:	Cu	Fe	Ga	Ge	Hf	Hg	In	K	La	Li	Mg	Mn	Mo	Na	
Unit:	ppm	%	ppm	ppm	ppm	ppm	ppm	%	ppm	ppm	%	ppm	ppm	%	
Sample Description	RDL:	0.1	0.01	0.05	0.05	0.02	0.01	0.005	0.01	0.1	0.1	0.01	1	0.05	0.01
Cu0113 (-)		32.8	0.74	0.95	<0.05	0.03	0.06	<0.005	0.04	3.4	0.4	0.15	36	0.44	0.02
Cu0115 (-)		103	4.44	9.62	0.14	0.05	0.09	0.047	0.12	26.4	5.5	0.48	630	2.45	0.02
Cu0117 (-)		20.6	0.40	0.78	0.10	0.04	0.12	0.005	0.02	11.4	0.3	0.17	317	0.44	0.01
Cu0119 (-)		60.8	4.92	8.57	0.15	0.06	<0.01	0.042	0.56	9.6	6.6	1.04	811	0.37	0.04
Cu0121 (-)		31.9	3.78	7.90	0.11	0.04	0.01	0.030	0.20	18.9	10.0	1.21	410	0.51	0.03
Cu0123 (-)		37.6	4.39	8.42	0.16	0.12	0.01	0.056	0.43	27.6	8.0	0.74	695	0.70	<0.01
Cu0125 (-)		61.5	4.77	7.77	0.13	0.06	0.01	0.028	0.33	3.0	8.1	0.93	488	0.51	0.05
Cu0127 (-)		65.7	4.45	8.71	0.12	0.10	0.01	0.032	0.09	6.3	8.2	1.16	480	0.54	0.04
Cu0129 (-)		88.7	6.99	14.1	0.19	0.06	0.02	0.059	0.31	5.1	8.6	1.20	1120	0.44	0.06
Cu0131 (-)		211	7.47	15.9	0.24	0.09	0.01	0.078	0.14	10.2	12.1	1.95	624	0.49	0.08
Cu0211 (-)		29.0	4.53	10.7	0.14	0.09	0.02	0.036	0.18	19.4	7.1	1.09	581	0.40	0.03
Cu0213 (-)		110	3.89	7.01	0.09	0.14	0.01	0.023	0.05	7.9	9.6	1.22	325	0.54	0.03
Cu0215 (-)		166	2.84	4.67	0.09	0.05	<0.01	0.019	0.18	5.9	6.0	1.11	288	0.34	0.03
Cu0217 (-)		120	5.22	11.0	0.22	0.14	<0.01	0.047	0.74	34.6	10.2	1.76	766	5.57	0.03
Cu0219 (-)		23.0	3.66	7.82	0.10	0.04	0.01	0.026	0.09	11.8	11.3	0.57	354	1.16	0.01
Cu0221 (-)		35.7	5.10	8.24	0.14	0.08	0.02	0.056	0.05	24.7	5.1	0.55	527	0.53	<0.01
Cu0223 (-)		34.7	4.54	10.4	0.16	0.14	0.03	0.054	0.59	21.5	9.0	0.94	542	0.74	0.01
Cu0225 (-)		47.9	4.64	9.46	0.12	0.09	0.02	0.044	0.58	14.9	9.3	1.01	393	3.72	0.01
Cu0227 (-)		32.4	3.28	7.32	0.08	0.07	0.02	0.019	0.07	3.0	8.1	1.29	400	0.48	0.03
Cu0229 (-)		47.3	5.40	12.5	0.15	0.05	0.02	0.058	0.89	10.9	12.1	1.36	1090	0.64	0.02
Cu0231 (-)		22.6	4.77	11.8	0.15	0.05	<0.01	0.032	0.95	7.7	9.0	1.45	448	0.39	0.03
K31B011 (-)		45.7	2.90	6.45	0.08	0.18	0.08	0.017	0.11	18.6	11.6	0.93	519	0.75	0.02
K31B012 (-)		43.7	2.97	8.18	0.11	0.13	0.01	0.015	0.20	17.9	12.9	1.06	629	0.47	0.02
K31B013 (-)		49.5	3.52	9.47	0.12	0.08	0.03	0.010	0.54	16.2	16.7	1.33	637	0.26	0.02
K31B014 (-)		29.3	2.80	6.94	0.06	0.08	0.05	0.012	0.39	16.4	13.9	1.10	628	0.43	0.02
K31B015 (-)		105	3.47	10.5	0.12	0.08	0.02	0.011	0.33	23.8	21.3	1.94	646	0.93	0.02
K31B016 (-)		83.6	3.34	7.96	0.12	0.11	0.04	0.014	0.45	20.1	15.1	1.05	632	0.63	0.02
K31B017 (-)		76.8	4.83	12.6	0.15	0.12	0.01	0.027	0.38	21.5	23.7	2.62	1330	0.71	<0.01
K31B018 (-)		92.0	3.61	9.27	0.11	0.11	0.01	0.018	0.54	12.8	15.6	1.28	521	0.44	0.02
K31B019 (-)		43.8	2.55	6.52	0.09	0.15	0.01	0.019	0.17	14.1	9.7	0.60	363	0.61	0.01
K31B020 (-)		19.2	3.27	8.72	0.11	0.08	<0.01	0.013	0.70	12.2	17.0	1.17	631	0.25	0.02
K31B021 (-)		20.8	2.85	7.36	0.10	0.11	0.01	0.018	0.37	12.4	13.3	0.67	466	0.48	0.01

Certified By:

Ron Cardinal



Certificate of Analysis

AGAT WORK ORDER: 11Y528093

PROJECT NO:

5623 McADAM ROAD
MISSISSAUGA, ONTARIO
CANADA L4Z 1N9
TEL (905)501-9998
FAX (905)501-0589
<http://www.agatlabs.com>

CLIENT NAME: CANADIAN KAILUAN DEHUA MINES CO.LTD

ATTENTION TO: VINCENT LI

Aqua Regia Digest - Metals Package, ICP/ICP-MS finish (201074)

DATE SAMPLED: Sep 14, 2011

DATE RECEIVED: Sep 13, 2011

DATE REPORTED: Oct 03, 2011

SAMPLE TYPE: Soil

Analyte:	Cu	Fe	Ga	Ge	Hf	Hg	In	K	La	Li	Mg	Mn	Mo	Na
Unit:	ppm	%	ppm	ppm	ppm	ppm	ppm	%	ppm	ppm	%	ppm	ppm	%
Sample Description RDL:	0.1	0.01	0.05	0.05	0.02	0.01	0.005	0.01	0.1	0.1	0.01	1	0.05	0.01
K31B022 (-)	26.7	3.42	8.07	0.11	0.11	0.02	0.019	0.38	13.2	13.9	0.89	557	0.60	0.01
K31B023 (-)	15.8	2.78	7.04	0.10	0.07	0.01	0.016	0.31	11.7	11.4	0.69	490	0.55	0.02
K31B111 (-)	29.7	2.69	4.68	0.10	0.08	0.02	0.016	0.12	13.1	8.4	0.67	260	0.55	0.02
K31B112 (-)	27.4	2.48	4.06	0.08	0.08	0.04	0.019	0.07	17.0	6.8	0.64	478	0.76	0.02
K31B113 (-)	32.2	2.66	4.62	0.11	0.19	0.03	0.018	0.07	17.6	7.2	0.62	484	0.69	0.02
K31B114 (-)	25.4	2.12	3.61	0.05	0.10	0.05	0.017	0.05	13.8	5.7	0.61	466	0.62	0.02
K31B115 (-)	27.8	2.82	5.71	0.10	0.09	0.03	0.018	0.07	18.5	9.7	1.09	533	0.67	0.03
K31B116 (-)	43.6	4.04	10.8	0.22	0.12	0.03	0.022	0.19	76.3	21.6	4.66	1030	1.97	0.07
K31B117 (-)	104	4.20	9.98	0.17	0.13	0.02	0.018	0.84	29.9	19.1	1.40	901	0.26	0.01
K31B118 (-)	70.6	3.37	7.20	0.14	0.16	0.03	0.019	0.51	24.8	14.1	1.05	553	0.53	0.02
K31B119 (-)	39.0	2.45	6.83	0.08	0.09	<0.01	0.015	0.29	6.7	8.7	0.52	363	0.63	<0.01
K31B120 (-)	17.5	2.99	7.89	0.10	0.08	0.01	0.013	0.53	10.6	14.1	0.96	499	0.36	0.02
K31B121 (-)	27.3	3.14	8.06	0.10	0.09	<0.01	0.014	0.55	13.3	13.9	0.96	572	0.42	0.01
K31B122 (-)	40.6	3.08	6.19	0.10	0.10	0.04	0.023	0.16	19.4	7.5	0.55	372	0.99	<0.01
K31B123 (-)	43.0	3.68	9.55	0.12	0.10	0.02	0.016	0.16	24.1	12.2	1.00	632	0.64	0.01
K31B211 (-)	36.5	2.38	4.28	0.09	0.09	0.12	0.016	0.06	17.2	7.3	0.67	417	0.87	0.02
K31B212 (-)	40.8	2.54	4.81	0.09	0.08	0.04	0.016	0.07	17.2	6.8	0.76	499	0.76	0.02
K31B213 (-)	43.8	2.65	7.41	0.09	0.09	0.05	0.018	0.06	18.5	11.8	1.07	647	0.69	0.02
K31B214 (-)	32.4	4.25	9.64	0.12	0.08	0.03	0.023	0.50	21.7	16.4	1.48	807	0.40	0.02
K31B215 (-)	126	3.56	9.39	0.15	0.08	0.01	0.008	0.79	28.9	18.5	1.52	735	0.16	0.02
K31B216 (-)	54.5	3.12	7.33	0.10	0.11	0.01	0.019	0.20	14.8	12.1	0.92	447	0.78	0.02
K31B217 (-)	23.4	3.51	10.0	0.15	0.10	0.02	0.013	0.70	26.1	15.0	1.24	616	0.49	0.02
K31B218 (-)	63.7	3.97	10.4	0.22	0.30	0.01	0.024	0.39	60.7	18.9	3.01	595	0.46	0.03
K31B219 (-)	25.9	3.55	10.8	0.10	0.14	0.01	0.020	0.17	14.8	12.6	1.01	637	0.48	0.02
K31B220 (-)	33.3	4.28	13.3	0.12	0.17	0.01	0.024	0.22	15.2	23.9	1.33	862	0.45	0.01
K31B221 (-)	35.1	2.64	5.97	0.10	0.13	0.03	0.014	0.21	15.2	9.5	0.64	323	0.61	0.01
K31B222 (-)	19.8	2.93	9.32	0.12	0.12	<0.01	0.011	0.42	8.4	16.6	0.91	623	0.33	0.01
K31B223 (-)	15.2	2.52	8.55	0.11	0.14	<0.01	0.014	0.16	10.9	12.7	0.65	528	0.45	0.01
K310101 (-)	18.4	2.10	4.20	0.10	0.11	<0.01	0.018	0.07	14.6	12.1	0.56	199	0.52	0.02
K310103 (-)	33.6	2.23	4.69	0.09	0.04	0.03	0.018	0.05	15.6	10.8	0.50	396	0.74	0.02
K310105 (-)	45.3	1.85	3.81	0.06	0.06	0.03	0.017	0.08	10.2	8.3	0.49	733	0.85	0.02
K310107 (-)	19.5	2.01	4.56	0.07	0.07	0.02	0.018	0.07	11.7	10.5	0.58	259	0.68	0.03

Certified By:

Ron Cardinal



Certificate of Analysis

AGAT WORK ORDER: 11Y528093

PROJECT NO:

5623 McADAM ROAD
MISSISSAUGA, ONTARIO
CANADA L4Z 1N9
TEL (905)501-9998
FAX (905)501-0589
<http://www.agatlabs.com>

CLIENT NAME: CANADIAN KAILUAN DEHUA MINES CO.LTD

ATTENTION TO: VINCENT LI

Aqua Regia Digest - Metals Package, ICP/ICP-MS finish (201074)

DATE SAMPLED: Sep 14, 2011

DATE RECEIVED: Sep 13, 2011

DATE REPORTED: Oct 03, 2011

SAMPLE TYPE: Soil

Analyte:	Cu	Fe	Ga	Ge	Hf	Hg	In	K	La	Li	Mg	Mn	Mo	Na
Unit:	ppm	%	ppm	ppm	ppm	ppm	ppm	%	ppm	ppm	%	ppm	ppm	%
Sample Description RDL:	0.1	0.01	0.05	0.05	0.02	0.01	0.005	0.01	0.1	0.1	0.01	1	0.05	0.01
K310109 (-)	17.8	2.41	5.14	0.10	0.07	<0.01	0.020	0.09	12.4	12.1	0.73	367	0.61	0.03
K310111 (-)	20.1	2.57	5.93	0.10	0.06	0.01	0.011	0.18	13.1	11.2	0.96	715	0.18	0.02
K310113 (-)	38.8	3.67	9.14	0.14	0.09	0.01	0.012	0.40	13.6	19.7	1.58	728	0.31	0.02
K310115 (-)	17.1	4.14	10.1	0.14	0.08	<0.01	0.015	0.42	12.3	18.9	1.46	730	0.59	0.02
K310117 (-)	16.7	4.14	11.2	0.14	0.08	<0.01	0.013	0.14	16.6	16.7	1.58	804	0.74	0.04
K310119 (-)	6.6	4.23	12.1	0.15	0.08	<0.01	0.006	0.95	19.7	27.3	1.80	934	0.24	0.02
K310121 (-)	111	2.81	5.23	<0.05	0.10	0.11	0.016	0.10	18.5	8.9	0.80	784	0.92	0.02
K310123 (-)	31.3	2.60	6.30	<0.05	0.13	0.02	0.016	0.10	15.4	12.8	1.03	554	0.66	0.03
G010001 (-)	31.0	2.35	4.43	0.11	0.11	0.03	0.021	0.10	14.7	13.5	0.69	446	1.03	0.03
G010003 (-)	32.0	2.16	4.19	0.09	0.12	0.02	0.017	0.12	11.9	8.7	0.74	480	0.93	0.02
G010005 (-)	27.9	2.22	3.79	0.10	0.07	0.02	0.017	0.05	13.7	9.8	0.53	301	0.74	0.02
G010007 (-)	26.3	2.23	4.72	0.08	0.09	0.01	0.015	0.14	12.3	10.6	0.72	513	0.98	0.02
G010009 (-)	27.3	1.63	3.15	<0.05	0.08	0.05	0.017	0.04	8.9	7.0	0.42	275	0.84	0.03
G010011 (-)	21.9	2.19	3.05	0.09	0.12	0.02	0.015	0.07	11.1	6.5	0.63	477	0.78	0.02
G010013 (-)	22.7	2.16	3.50	0.10	0.07	0.02	0.017	0.09	12.7	8.3	0.54	378	0.59	0.02
G010015 (-)	14.6	3.73	9.53	0.13	0.06	0.03	0.011	0.36	24.9	21.0	1.55	929	0.24	0.02
G010017 (-)	16.7	4.38	11.6	0.15	0.15	0.01	0.019	0.24	23.4	22.2	1.59	784	0.57	0.02
G010019 (-)	12.8	3.61	8.33	0.12	0.14	<0.01	0.014	0.76	13.2	20.9	1.24	587	0.53	0.02
G010021 (-)	18.1	3.64	8.27	0.13	0.09	0.01	0.013	0.84	14.2	23.4	1.31	591	0.47	0.02
G010023 (-)	19.0	2.88	6.54	0.11	0.15	<0.01	0.013	0.18	13.0	13.6	1.04	490	0.59	0.02
G010025 (-)	33.7	2.36	4.97	0.09	0.19	0.04	0.019	0.10	14.5	12.2	0.76	487	0.71	0.07
G010027 (-)	31.5	2.20	4.45	0.09	0.25	0.11	0.021	0.06	15.4	10.8	0.73	538	0.72	0.02
G010029 (-)	30.8	2.99	5.31	0.12	0.24	0.02	0.017	0.08	11.4	10.9	0.69	750	0.90	0.02
G010031 (-)	47.1	4.07	10.0	0.16	0.20	0.03	0.020	0.56	19.5	18.9	1.29	780	0.83	0.04
G010033 (-)	47.8	1.93	3.76	<0.05	0.07	0.04	0.017	0.08	12.4	8.5	1.05	361	0.90	0.04
G010035 (-)	26.1	1.76	3.53	0.05	0.11	0.05	0.013	0.10	11.1	6.3	0.85	406	0.59	0.04
G010037 (-)	40.8	3.77	7.58	0.13	0.19	0.01	0.025	0.22	13.5	14.7	0.95	539	1.05	0.02
G010039 (-)	56.9	3.21	6.74	0.13	0.06	0.04	0.020	0.42	15.7	14.2	1.14	814	1.04	0.02
G010041 (-)	75.7	3.73	7.46	0.14	0.11	0.05	0.021	0.30	14.3	15.4	1.32	725	0.79	0.03
G020001 (-)	13.1	2.85	7.04	0.10	0.07	0.01	0.014	0.21	12.0	15.3	0.94	500	0.56	0.02
G020003 (-)	12.9	4.14	10.6	0.15	0.08	<0.01	0.013	0.75	9.7	20.3	1.38	1040	0.78	0.02
G020005 (-)	31.2	3.80	10.1	0.11	0.04	0.05	0.020	0.42	16.6	18.2	1.60	858	0.33	0.01

Certified By:

Ron Cardinal



Certificate of Analysis

AGAT WORK ORDER: 11Y528093

PROJECT NO:

5623 McADAM ROAD
MISSISSAUGA, ONTARIO
CANADA L4Z 1N9
TEL (905)501-9998
FAX (905)501-0589
<http://www.agatlabs.com>

CLIENT NAME: CANADIAN KAILUAN DEHUA MINES CO.LTD

ATTENTION TO: VINCENT LI

Aqua Regia Digest - Metals Package, ICP/ICP-MS finish (201074)

DATE SAMPLED: Sep 14, 2011

DATE RECEIVED: Sep 13, 2011

DATE REPORTED: Oct 03, 2011

SAMPLE TYPE: Soil

Analyte:	Cu	Fe	Ga	Ge	Hf	Hg	In	K	La	Li	Mg	Mn	Mo	Na	
Unit:	ppm	%	ppm	ppm	ppm	ppm	ppm	%	ppm	ppm	%	ppm	ppm	%	
Sample Description	RDL:	0.1	0.01	0.05	0.05	0.02	0.01	0.005	0.01	0.1	0.1	0.01	1	0.05	0.01
G020007 (-)	5.4	2.64	8.81	0.10	0.04	<0.01	0.019	0.44	6.8	12.1	0.63	438	0.27	<0.01	
G020009 (-)	17.2	4.41	12.8	0.11	0.04	0.03	0.024	0.49	17.6	21.4	1.96	1040	0.20	0.01	
G020011 (-)	11.3	4.83	13.3	0.17	0.08	0.05	0.014	0.87	14.2	24.3	1.84	1070	0.66	0.02	
G020013 (-)	16.3	4.21	10.2	0.13	0.07	0.03	0.019	0.30	24.0	19.0	1.54	992	0.55	<0.01	
G020015 (-)	8.3	3.80	8.89	0.13	0.09	<0.01	0.013	0.66	10.9	20.9	1.33	724	0.55	0.01	
G020017 (-)	26.3	3.72	7.46	0.13	0.08	0.04	0.019	0.18	23.4	17.2	1.10	677	0.61	0.01	
G020019 (-)	30.0	4.20	11.1	0.15	0.06	0.01	0.010	0.92	15.1	23.6	2.02	867	0.19	0.01	
G020021 (-)	15.0	3.50	8.39	0.12	0.09	<0.01	0.015	0.29	12.2	20.1	1.33	734	0.61	0.02	
G020023 (-)	10.0	4.60	11.2	0.16	0.12	<0.01	0.010	1.35	13.2	34.0	1.85	876	0.46	0.02	
G020025 (-)	26.5	4.36	10.2	0.16	0.13	0.02	0.012	0.54	17.2	27.3	1.81	878	0.48	0.02	
G020027 (-)	43.7	3.81	8.24	0.13	0.08	0.03	0.012	0.24	17.7	23.2	1.48	745	0.55	0.02	
G020029 (-)	10.2	5.06	16.0	0.19	0.09	0.01	0.009	0.26	9.8	26.1	2.14	1150	0.43	0.06	
G020031 (-)	32.8	2.08	4.19	<0.05	0.09	0.02	0.016	0.06	14.8	9.4	0.73	448	0.73	0.02	
G020033 (-)	34.0	2.58	5.51	0.10	0.17	0.02	0.017	0.07	14.9	12.3	0.79	451	0.69	0.02	
G020035 (-)	30.8	2.09	4.67	0.10	0.19	0.02	0.017	0.07	16.1	8.8	0.72	433	0.56	0.02	
G020037 (-)	41.7	2.53	5.35	0.11	0.26	0.04	0.023	0.07	18.1	11.8	0.63	477	0.98	0.02	
G020039 (-)	31.4	2.28	3.98	0.10	0.09	0.02	0.018	0.06	14.7	9.8	0.58	452	0.77	0.02	
G020041 (-)	29.7	3.10	7.97	0.11	0.13	0.02	0.012	0.36	8.7	17.9	1.32	691	0.64	0.04	
G070001 (-)	32.5	2.43	3.48	0.09	0.11	0.02	0.023	0.06	13.3	7.4	0.30	505	2.16	<0.01	
G070003 (-)	23.8	2.97	6.26	0.10	0.13	0.02	0.033	0.07	10.7	17.2	0.53	326	1.36	<0.01	
G070005 (-)	36.1	2.50	5.84	0.09	0.06	0.04	0.026	0.06	16.4	13.0	0.55	287	0.57	0.02	
G070007 (-)	52.6	3.13	6.16	0.11	0.05	0.02	0.028	0.17	9.5	14.1	0.73	637	1.83	<0.01	
G070009 (-)	115	4.23	10.4	0.15	0.04	<0.01	0.015	0.79	3.2	24.2	3.23	748	0.24	<0.01	
G070011 (-)	114	4.40	7.44	0.15	0.04	0.03	0.039	0.53	16.8	16.7	0.96	841	1.25	0.01	
G070013 (-)	126	4.23	7.68	0.13	0.02	0.02	0.032	0.34	8.4	17.8	1.06	929	0.87	0.02	
G070015 (-)	128	3.50	6.68	0.12	0.03	0.03	0.031	0.16	11.3	24.8	0.70	1550	1.19	0.02	
G070017 (-)	154	4.33	10.4	0.14	0.05	<0.01	0.034	0.34	6.3	18.6	1.08	599	1.35	0.02	
G070019 (-)	31.1	4.50	15.0	0.18	0.10	<0.01	0.062	0.40	35.8	31.7	2.07	1620	3.52	0.02	
G070021 (-)	40.0	4.86	18.4	0.16	0.02	0.03	0.077	0.78	24.5	34.8	1.80	2400	2.98	0.02	
G070023 (-)	34.9	4.53	15.2	0.15	0.04	<0.01	0.042	1.08	12.3	33.4	2.34	730	0.77	0.02	
G070025 (-)	37.2	5.16	17.3	0.19	0.03	<0.01	0.056	0.59	10.7	23.8	2.19	1690	2.57	0.03	
G070027 (-)	102	5.97	8.50	0.14	0.16	<0.01	0.127	0.15	38.6	14.0	0.67	368	27.2	0.14	

Certified By:

Ron Cardinal



Certificate of Analysis

AGAT WORK ORDER: 11Y528093

PROJECT NO:

5623 McADAM ROAD
MISSISSAUGA, ONTARIO
CANADA L4Z 1N9
TEL (905)501-9998
FAX (905)501-0589
<http://www.agatlabs.com>

CLIENT NAME: CANADIAN KAILUAN DEHUA MINES CO.LTD

ATTENTION TO: VINCENT LI

Aqua Regia Digest - Metals Package, ICP/ICP-MS finish (201074)

DATE SAMPLED: Sep 14, 2011

DATE RECEIVED: Sep 13, 2011

DATE REPORTED: Oct 03, 2011

SAMPLE TYPE: Soil

Analyte:	Cu	Fe	Ga	Ge	Hf	Hg	In	K	La	Li	Mg	Mn	Mo	Na
Unit:	ppm	%	ppm	ppm	ppm	ppm	ppm	%	ppm	ppm	%	ppm	ppm	%
Sample Description RDL:	0.1	0.01	0.05	0.05	0.02	0.01	0.005	0.01	0.1	0.1	0.01	1	0.05	0.01
G070029 (-)	32.4	2.65	5.30	0.13	0.12	0.01	0.037	0.20	31.3	6.1	0.54	320	35.2	0.01
G070031 (-)	22.8	2.73	8.00	0.12	0.06	<0.01	0.036	0.24	11.2	24.1	1.78	994	0.81	<0.01
G070033 (-)	19.6	1.92	7.17	0.12	0.03	<0.01	0.019	0.15	9.9	20.5	1.63	850	0.31	<0.01
G070035 (-)	25.3	2.56	8.14	0.12	0.04	<0.01	0.042	0.34	4.7	24.0	1.44	480	0.41	<0.01
G070037 (-)	66.9	3.64	5.28	0.12	0.09	0.02	0.051	0.08	27.1	9.9	0.59	336	14.3	0.05
G070039 (-)	42.8	2.22	3.98	0.11	0.17	0.03	0.028	0.05	21.7	10.2	0.55	437	4.54	0.01
G070041 (-)	37.2	3.16	3.12	0.10	0.29	<0.01	0.039	0.07	18.7	7.3	0.18	193	13.5	<0.01
G080001 (-)	21.4	2.07	3.54	0.10	0.12	0.01	0.017	0.06	13.0	8.9	0.56	328	1.19	0.02
G080003 (-)	30.1	2.51	4.79	0.10	0.03	0.02	0.020	0.07	12.2	10.0	0.49	474	1.73	0.02
G080005 (-)	20.0	2.02	5.32	0.09	0.06	<0.01	0.019	0.07	12.0	10.7	0.44	302	1.10	0.01
G080007 (-)	43.7	2.85	4.27	0.08	0.09	0.02	0.016	0.17	10.8	7.1	0.56	266	1.44	0.02
G080009 (-)	27.7	2.44	3.76	0.08	0.06	0.02	0.015	0.05	11.4	5.9	0.45	270	1.30	0.01
G080011 (-)	40.3	2.68	4.16	0.09	0.10	0.07	0.018	0.05	12.6	6.9	0.49	239	1.28	0.01
G080013 (-)	29.6	2.29	4.58	0.07	0.05	0.01	0.018	0.03	12.3	7.3	0.49	275	1.02	0.01
G080015 (-)	9.0	1.74	4.07	0.06	<0.02	0.03	0.015	0.02	11.8	5.6	0.35	130	1.47	<0.01
G080017 (-)	15.5	2.17	4.64	0.07	0.03	0.01	0.018	0.03	11.7	6.4	0.39	126	1.98	<0.01
G080019 (-)	22.9	2.24	4.20	0.08	<0.02	0.03	0.020	0.03	14.8	5.8	0.35	118	2.20	<0.01
G080021 (-)	23.8	2.20	4.33	0.08	<0.02	0.04	0.019	0.03	13.5	5.8	0.34	140	2.66	<0.01
G080023 (-)	22.0	2.32	4.66	0.08	<0.02	0.03	0.020	0.03	14.6	6.9	0.38	162	3.18	<0.01
G080025 (-)	35.8	2.41	4.11	0.08	<0.02	0.03	0.019	0.03	14.4	6.2	0.37	148	3.54	<0.01
G080027 (-)	26.8	2.58	4.56	0.09	0.02	0.04	0.023	0.03	15.4	6.3	0.42	189	4.68	<0.01
G080029 (-)	36.4	2.90	5.16	0.10	0.05	0.02	0.027	0.05	18.4	7.7	0.53	285	4.38	0.01
G080031 (-)	45.5	3.89	5.45	0.11	0.14	0.02	0.036	0.06	20.4	4.9	0.44	172	18.8	0.04
G080033 (-)	48.2	3.57	5.25	0.10	0.11	0.01	0.029	0.06	13.3	8.0	0.71	275	6.74	0.02
G080035 (-)	33.9	4.92	6.31	0.10	0.18	0.02	0.040	0.07	15.4	8.9	0.42	183	22.4	0.04
G080037 (-)	77.3	7.20	4.87	0.16	0.15	0.02	0.090	0.31	23.6	5.1	0.48	241	27.1	0.09
G080039 (-)	23.6	2.95	7.46	0.09	0.05	<0.01	0.012	0.30	5.6	13.9	1.49	396	1.25	0.03
G080041 (-)	60.1	5.41	7.22	0.14	0.13	0.01	0.038	0.18	35.7	4.8	0.55	202	30.7	0.06
G130005 (-)	29.6	2.52	4.67	0.11	0.21	0.04	0.017	0.11	17.9	6.2	0.45	355	0.72	<0.01
G130007 (-)	13.7	2.55	5.07	0.09	0.08	0.02	0.013	0.13	24.6	9.0	0.48	406	0.51	0.01
G130009 (-)	10.8	2.84	7.52	0.11	0.10	<0.01	0.013	0.52	21.2	12.4	0.74	805	0.40	0.01
G130011 (-)	15.9	3.45	7.97	0.11	0.11	0.01	0.015	0.46	13.9	14.6	0.84	702	0.59	<0.01

Certified By:

Ron Cardinal



Certificate of Analysis

AGAT WORK ORDER: 11Y528093

PROJECT NO:

5623 McADAM ROAD
MISSISSAUGA, ONTARIO
CANADA L4Z 1N9
TEL (905)501-9998
FAX (905)501-0589
<http://www.agatlabs.com>

CLIENT NAME: CANADIAN KAILUAN DEHUA MINES CO.LTD

ATTENTION TO: VINCENT LI

Aqua Regia Digest - Metals Package, ICP/ICP-MS finish (201074)

DATE SAMPLED: Sep 14, 2011

DATE RECEIVED: Sep 13, 2011

DATE REPORTED: Oct 03, 2011

SAMPLE TYPE: Soil

Analyte:	Cu	Fe	Ga	Ge	Hf	Hg	In	K	La	Li	Mg	Mn	Mo	Na
Unit:	ppm	%	ppm	ppm	ppm	ppm	ppm	%	ppm	ppm	%	ppm	ppm	%
Sample Description RDL:	0.1	0.01	0.05	0.05	0.02	0.01	0.005	0.01	0.1	0.1	0.01	1	0.05	0.01
G130013 (-)	19.1	3.04	7.18	0.12	0.19	0.04	0.014	0.32	23.3	12.1	0.73	624	0.53	0.01
G130015 (-)	25.0	3.40	8.17	0.12	0.09	0.03	0.028	0.08	27.6	8.9	0.58	604	0.42	0.01
G130017 (-)	18.7	2.93	6.23	0.09	0.07	0.02	0.015	0.24	13.2	10.5	0.64	462	0.52	0.01
G130019 (-)	31.2	3.19	7.01	0.09	0.10	0.01	0.013	0.37	20.4	11.3	0.80	726	0.46	0.01
G130021 (-)	21.4	3.56	9.61	0.12	0.11	0.02	0.011	0.32	28.3	17.3	0.95	876	0.27	0.02
G130023 (-)	17.1	2.97	5.54	0.08	0.07	0.02	0.018	0.13	9.9	9.9	0.54	341	0.78	<0.01
G130025 (-)	21.3	3.18	7.02	0.09	0.08	0.01	0.016	0.21	11.5	11.0	0.72	616	0.66	0.01
G130027 (-)	23.2	2.79	5.23	0.08	0.18	0.02	0.019	0.11	11.4	7.8	0.52	320	0.64	0.01
G130029 (-)	22.8	3.65	9.02	0.10	0.08	<0.01	0.012	0.60	10.4	15.2	0.95	837	0.44	0.01
G130031 (-)	16.7	2.91	8.30	0.09	0.09	<0.01	0.013	0.28	17.2	10.9	0.70	497	0.30	0.02
G130033 (-)	22.9	3.22	8.43	0.10	0.08	0.02	0.012	0.31	23.6	10.6	0.76	895	0.45	0.01
G130035 (-)	21.7	3.14	6.62	0.10	0.21	0.08	0.017	0.23	32.0	8.8	0.63	408	0.65	0.01
G130037 (-)	19.6	2.95	6.26	0.09	0.06	0.04	0.015	0.35	18.5	9.3	0.68	443	0.52	0.01
G130039 (-)	20.1	2.96	5.37	0.08	0.09	0.03	0.021	0.14	19.9	8.3	0.55	280	0.83	<0.01
G130041 (-)	21.3	3.86	8.76	0.11	0.18	0.02	0.016	0.50	18.5	12.3	0.92	679	0.46	0.01
G130043 (-)	25.0	3.35	6.68	0.10	0.19	0.03	0.019	0.29	25.7	10.0	0.69	438	0.63	0.01
G130045 (-)	22.9	3.28	7.10	0.11	0.14	0.02	0.022	0.20	38.1	8.1	0.63	353	0.42	0.02
G130047 (-)	26.3	2.51	3.94	0.10	0.23	0.06	0.015	0.07	22.2	6.4	0.46	364	0.54	0.02
G130049 (-)	23.1	2.66	4.46	0.10	0.21	0.07	0.014	0.15	25.1	6.5	0.50	392	0.50	0.01

Certified By:

Ron Cardinal



Certificate of Analysis

AGAT WORK ORDER: 11Y528093

PROJECT NO:

5623 McADAM ROAD
MISSISSAUGA, ONTARIO
CANADA L4Z 1N9
TEL (905)501-9998
FAX (905)501-0589
<http://www.agatlabs.com>

CLIENT NAME: CANADIAN KAILUAN DEHUA MINES CO.LTD

ATTENTION TO: VINCENT LI

Aqua Regia Digest - Metals Package, ICP/ICP-MS finish (201074)

DATE SAMPLED: Sep 14, 2011

DATE RECEIVED: Sep 13, 2011

DATE REPORTED: Oct 03, 2011

SAMPLE TYPE: Soil

Analyte:	Nb	Ni	P	Pb	Rb	Re	S	Sb	Sc	Se	Sn	Sr	Ta	Te
Unit:	ppm	ppm	ppm	ppm	ppm	ppm	%	ppm	ppm	ppm	ppm	ppm	ppm	ppm
Sample Description RDL:	0.05	0.2	10	0.1	0.1	0.001	0.005	0.05	0.1	0.2	0.2	0.2	0.01	0.01
K010101 (-)	1.57	21.7	1120	5.1	7.9	<0.001	0.064	0.43	4.6	0.5	0.4	68.0	0.01	0.02
K010103 (-)	1.27	26.4	1180	6.4	10.5	<0.001	0.017	0.58	5.2	0.4	0.4	43.5	<0.01	0.02
K010105 (-)	1.65	22.6	1160	5.0	9.5	<0.001	0.058	0.49	4.3	0.4	0.4	63.2	<0.01	0.03
K010107 (-)	1.59	29.1	1080	6.6	11.3	<0.001	0.021	0.64	5.6	0.5	0.5	43.6	<0.01	0.02
K010109 (-)	1.83	22.2	960	7.0	13.1	<0.001	0.040	0.57	5.9	0.5	0.5	48.0	<0.01	0.02
K010111 (-)	1.44	32.9	1260	7.3	12.2	<0.001	0.020	0.65	6.1	0.5	0.5	42.9	<0.01	0.02
K010113 (-)	1.31	45.1	942	9.3	17.9	<0.001	0.018	0.88	7.3	0.5	0.6	48.5	<0.01	0.03
K010115 (-)	1.39	26.0	946	6.4	10.5	<0.001	0.026	0.57	5.1	0.5	0.5	48.2	<0.01	0.02
K010117 (-)	1.15	22.5	1030	7.2	9.2	<0.001	0.016	0.49	5.0	0.4	0.9	40.7	<0.01	0.02
K010119 (-)	1.17	22.8	1190	5.6	11.1	<0.001	0.018	0.50	5.2	0.5	0.6	46.8	<0.01	0.02
K010121 (-)	1.70	30.3	1030	6.2	14.0	<0.001	0.039	0.58	5.2	0.5	0.5	59.8	<0.01	0.01
K010123 (-)	1.04	16.4	601	5.0	34.6	<0.001	0.011	0.32	6.9	0.3	0.5	37.4	<0.01	0.02
K010125 (-)	1.36	15.5	1170	5.2	9.7	<0.001	0.023	0.40	4.8	0.4	0.6	42.7	<0.01	0.01
K010127 (-)	1.45	18.4	1080	4.1	9.0	<0.001	0.045	0.41	4.9	0.5	0.4	65.3	<0.01	0.01
K010129 (-)	1.19	10.1	1220	5.9	8.4	<0.001	0.020	0.36	4.3	0.3	1.7	46.3	<0.01	0.01
K010131 (-)	0.34	9.8	779	2.1	1.8	0.001	0.172	0.40	1.0	0.7	<0.2	165	0.01	<0.01
K010133 (-)	0.43	20.3	1240	1.3	2.4	0.003	0.249	0.68	0.8	0.9	<0.2	226	0.07	0.01
K010135 (-)	1.74	27.6	843	5.3	6.8	<0.001	0.035	0.53	5.9	0.9	0.5	77.0	<0.01	0.02
K010137 (-)	1.67	14.0	1180	4.1	10.8	<0.001	0.033	0.41	4.3	0.4	0.4	60.6	<0.01	0.01
K010139 (-)	1.79	15.8	1010	5.4	10.1	<0.001	0.020	0.47	5.0	0.4	0.5	56.5	<0.01	0.02
K010141 (-)	1.74	20.5	1070	4.8	10.7	<0.001	0.043	0.47	5.0	0.7	0.4	71.2	<0.01	0.01
K020101 (-)	0.50	9.8	1690	4.2	14.8	<0.001	0.011	0.30	7.1	0.4	0.6	70.8	<0.01	0.01
K020103 (-)	0.70	6.1	3370	3.5	35.1	<0.001	0.016	0.15	5.3	0.2	0.5	62.5	<0.01	0.01
K020105 (-)	0.70	9.6	764	6.0	16.2	<0.001	0.008	0.30	4.7	0.3	0.5	67.8	<0.01	0.01
K020107 (-)	0.80	7.5	1540	3.8	23.2	<0.001	0.014	0.24	5.8	0.3	0.5	93.8	<0.01	0.01
K020109 (-)	0.60	23.1	757	6.8	10.8	<0.001	0.011	0.61	9.0	0.6	0.7	61.6	<0.01	0.02
K020111 (-)	0.67	8.4	1750	2.8	22.1	<0.001	0.011	0.22	4.2	0.2	0.5	46.1	<0.01	<0.01
K020113 (-)	0.58	17.4	1320	5.4	17.1	<0.001	0.012	0.41	8.1	0.4	0.6	54.6	<0.01	0.02
K020115 (-)	0.67	18.6	701	6.8	9.5	<0.001	0.010	0.52	7.0	0.3	1.0	56.6	<0.01	0.02
K020117 (-)	0.50	5.3	2170	2.7	29.7	<0.001	0.016	0.18	7.7	0.3	0.5	78.0	<0.01	<0.01
K020119 (-)	1.21	98.8	900	6.2	22.2	<0.001	0.033	0.47	18.1	1.1	0.7	64.9	<0.01	0.08
K020121 (-)	0.52	16.9	1700	4.2	17.1	<0.001	0.013	0.41	7.5	0.5	0.6	58.7	<0.01	0.01

Certified By:

Ron Cardinal



Certificate of Analysis

AGAT WORK ORDER: 11Y528093

PROJECT NO:

5623 McADAM ROAD
MISSISSAUGA, ONTARIO
CANADA L4Z 1N9
TEL (905)501-9998
FAX (905)501-0589
<http://www.agatlabs.com>

CLIENT NAME: CANADIAN KAILUAN DEHUA MINES CO.LTD

ATTENTION TO: VINCENT LI

Aqua Regia Digest - Metals Package, ICP/ICP-MS finish (201074)

DATE SAMPLED: Sep 14, 2011

DATE RECEIVED: Sep 13, 2011

DATE REPORTED: Oct 03, 2011

SAMPLE TYPE: Soil

Analyte:	Nb	Ni	P	Pb	Rb	Re	S	Sb	Sc	Se	Sn	Sr	Ta	Te
Unit:	ppm	ppm	ppm	ppm	ppm	ppm	%	ppm	ppm	ppm	ppm	ppm	ppm	ppm
Sample Description RDL:	0.05	0.2	10	0.1	0.1	0.001	0.005	0.05	0.1	0.2	0.2	0.2	0.01	0.01
K020123 (-)	0.44	13.8	2020	2.8	18.2	<0.001	0.016	0.21	9.5	0.3	0.6	68.7	<0.01	0.01
K020125 (-)	1.09	11.0	2460	3.2	40.4	<0.001	0.019	0.11	7.0	0.3	0.6	115	<0.01	<0.01
K020127 (-)	0.51	6.6	6730	2.8	30.8	<0.001	0.033	0.08	11.3	0.3	0.6	110	<0.01	0.02
K020129 (-)	1.79	20.7	787	8.0	10.5	<0.001	0.029	0.60	5.3	0.3	0.5	44.7	<0.01	0.02
K020131 (-)	1.25	15.3	649	5.5	7.5	<0.001	0.027	0.56	3.7	0.3	0.4	46.0	<0.01	0.02
K020133 (-)	1.60	16.2	683	6.4	8.7	<0.001	0.016	0.41	5.3	0.4	0.6	42.0	<0.01	0.02
K020135 (-)	1.53	16.8	628	7.8	10.5	<0.001	0.015	0.46	6.1	0.5	0.7	43.2	<0.01	0.03
K020137 (-)	1.32	15.5	710	7.3	11.8	<0.001	0.015	0.36	6.4	0.4	0.7	41.2	<0.01	0.03
K020139 (-)	1.73	16.8	822	6.8	14.9	<0.001	0.027	0.33	7.8	0.9	0.6	41.1	<0.01	0.03
K020141 (-)	1.87	13.9	761	6.9	15.3	<0.001	0.026	0.26	5.8	0.5	0.7	34.8	<0.01	0.03
K34-350101 (-)	0.60	11.1	2760	2.3	58.0	<0.001	0.012	0.16	3.9	0.4	0.4	31.8	<0.01	<0.01
K34-350103 (-)	0.94	18.9	710	3.9	6.2	<0.001	0.008	0.33	5.6	0.4	0.5	31.5	<0.01	0.02
K34-350105 (-)	0.42	16.4	2020	3.5	14.0	<0.001	0.015	0.26	8.5	0.5	0.5	49.9	<0.01	0.01
K34-350107 (-)	0.96	13.6	839	6.0	18.7	<0.001	0.008	0.31	4.4	0.4	0.6	31.3	<0.01	0.02
K34-350109 (-)	0.91	12.0	1250	4.1	19.1	<0.001	0.012	0.16	6.9	0.7	0.5	38.7	<0.01	0.02
K34-350111 (-)	1.07	11.8	1880	5.0	44.0	<0.001	0.013	0.25	5.7	0.4	0.6	28.4	<0.01	0.02
K34-350113 (-)	0.76	6.8	2820	3.3	31.8	<0.001	0.013	0.17	6.6	0.4	0.7	55.7	<0.01	0.01
K34-350115 (-)	0.79	3.0	3100	2.2	41.4	<0.001	0.013	0.09	4.2	0.4	0.5	35.1	<0.01	<0.01
K34-350117 (-)	1.43	13.9	841	7.5	18.7	<0.001	0.007	0.39	3.0	0.2	0.6	16.8	<0.01	0.03
K34-350119 (-)	1.63	5.8	2830	2.6	74.8	<0.001	0.013	0.13	4.6	0.5	0.6	32.1	<0.01	0.01
K34-350121 (-)	0.46	6.7	1490	3.6	13.6	<0.001	0.011	0.26	4.9	0.5	0.5	60.7	<0.01	0.01
K34-350123 (-)	1.16	8.4	2820	3.5	46.9	<0.001	0.016	0.20	4.6	0.3	0.6	28.4	<0.01	0.02
K34-350125 (-)	2.68	8.2	3010	3.2	76.4	<0.001	0.010	0.11	3.7	0.6	0.7	34.9	<0.01	0.05
K34-350127 (-)	0.52	5.0	3250	2.4	34.5	<0.001	0.015	0.11	4.4	0.4	0.5	36.3	<0.01	<0.01
K34-350129 (-)	0.29	5.7	3070	2.4	32.1	<0.001	0.013	0.22	9.1	0.5	0.6	34.3	<0.01	<0.01
K34-350131 (-)	0.58	3.8	1750	2.0	53.0	<0.001	0.012	0.13	6.1	0.4	0.4	37.0	<0.01	0.01
K34-350133 (-)	0.48	14.2	2950	1.2	48.2	<0.001	0.012	0.08	5.7	0.3	0.4	27.4	<0.01	<0.01
K34-350135 (-)	0.50	9.9	1210	3.9	28.0	<0.001	0.009	0.18	5.2	0.6	0.8	54.8	<0.01	0.02
K34-350137 (-)	0.97	7.5	1040	3.0	7.0	<0.001	0.007	0.18	3.1	0.3	0.3	28.1	<0.01	0.01
K34-350139 (-)	0.88	12.1	853	4.6	8.4	<0.001	0.007	0.31	4.1	0.4	0.4	32.0	<0.01	0.01
K34-350141 (-)	1.12	13.7	890	5.2	22.3	<0.001	0.009	0.34	4.6	0.5	0.6	42.5	<0.01	0.02
Cu0111 (-)	1.20	12.1	1440	3.3	9.2	<0.001	0.017	0.18	5.4	0.4	0.4	26.8	<0.01	0.02

Certified By:

Ron Cardinal



Certificate of Analysis

AGAT WORK ORDER: 11Y528093

PROJECT NO:

5623 McADAM ROAD
MISSISSAUGA, ONTARIO
CANADA L4Z 1N9
TEL (905)501-9998
FAX (905)501-0589
<http://www.agatlabs.com>

CLIENT NAME: CANADIAN KAILUAN DEHUA MINES CO.LTD

ATTENTION TO: VINCENT LI

Aqua Regia Digest - Metals Package, ICP/ICP-MS finish (201074)

DATE SAMPLED: Sep 14, 2011

DATE RECEIVED: Sep 13, 2011

DATE REPORTED: Oct 03, 2011

SAMPLE TYPE: Soil

Analyte:	Nb	Ni	P	Pb	Rb	Re	S	Sb	Sc	Se	Sn	Sr	Ta	Te
Unit:	ppm	ppm	ppm	ppm	ppm	ppm	%	ppm	ppm	ppm	ppm	ppm	ppm	ppm
Sample Description RDL:	0.05	0.2	10	0.1	0.1	0.001	0.005	0.05	0.1	0.2	0.2	0.2	0.01	0.01
Cu0113 (-)	0.27	5.5	730	1.9	1.9	<0.001	0.150	0.18	2.9	0.5	0.2	77.6	0.03	0.01
Cu0115 (-)	1.84	18.4	1470	9.7	17.3	0.001	0.124	0.39	10.3	1.3	0.8	63.5	0.01	0.05
Cu0117 (-)	0.15	7.8	773	1.7	1.0	<0.001	0.141	0.33	2.7	0.8	<0.2	84.8	0.03	0.01
Cu0119 (-)	0.40	8.6	547	2.2	38.8	<0.001	0.022	0.08	18.0	0.7	0.6	25.1	<0.01	0.02
Cu0121 (-)	0.74	12.4	1580	4.2	22.8	<0.001	0.013	0.17	8.7	0.4	0.8	34.4	<0.01	0.02
Cu0123 (-)	0.99	10.8	477	4.2	34.2	<0.001	0.008	0.16	12.0	1.0	1.1	15.3	<0.01	0.02
Cu0125 (-)	0.39	5.4	996	2.1	27.9	<0.001	0.010	0.16	8.8	0.4	0.3	9.6	<0.01	0.01
Cu0127 (-)	0.36	25.1	445	2.8	6.6	<0.001	0.008	0.14	11.9	0.4	0.5	16.6	<0.01	0.01
Cu0129 (-)	0.47	4.3	4970	3.2	9.9	<0.001	0.021	0.11	14.2	0.8	0.8	41.4	<0.01	0.03
Cu0131 (-)	0.74	11.4	1400	2.1	5.6	<0.001	0.016	0.12	16.4	1.0	1.4	44.0	<0.01	0.02
Cu0211 (-)	0.54	9.9	2760	4.1	11.5	<0.001	0.016	0.20	11.5	0.8	1.1	72.8	<0.01	0.01
Cu0213 (-)	0.99	27.0	692	5.2	6.6	<0.001	0.009	0.27	6.4	0.6	0.6	38.8	<0.01	0.03
Cu0215 (-)	0.58	25.7	168	2.1	13.5	<0.001	0.006	0.12	9.5	0.4	0.4	14.9	<0.01	0.02
Cu0217 (-)	0.57	22.4	264	4.1	65.3	<0.001	0.007	0.16	10.2	0.9	1.2	15.7	<0.01	0.04
Cu0219 (-)	2.21	16.9	458	9.5	20.5	<0.001	0.011	0.44	3.8	0.3	0.8	16.3	<0.01	0.03
Cu0221 (-)	0.38	10.4	278	4.9	5.1	<0.001	0.007	0.19	13.3	0.9	1.1	22.9	<0.01	0.01
Cu0223 (-)	0.83	10.7	195	4.7	49.3	<0.001	0.010	0.28	12.3	0.9	1.1	17.8	<0.01	0.02
Cu0225 (-)	1.53	16.4	323	7.7	44.9	0.001	0.092	0.32	10.1	0.9	0.8	22.4	<0.01	0.08
Cu0227 (-)	0.52	19.2	316	6.2	6.9	<0.001	0.012	0.19	7.6	<0.2	0.4	42.2	<0.01	0.02
Cu0229 (-)	1.22	11.0	1330	6.5	44.4	<0.001	0.012	0.25	12.5	0.6	1.1	30.6	<0.01	0.03
Cu0231 (-)	0.71	6.5	1850	3.1	48.5	<0.001	0.011	0.11	8.6	0.6	0.8	19.9	<0.01	0.02
K31B011 (-)	1.84	25.9	775	6.9	12.9	<0.001	0.017	0.52	5.3	0.6	0.4	54.0	<0.01	0.03
K31B012 (-)	1.20	14.9	972	6.7	23.7	<0.001	0.014	0.27	4.3	0.4	0.5	48.9	<0.01	0.01
K31B013 (-)	2.23	14.4	1140	3.6	38.3	<0.001	0.026	0.25	3.8	0.4	0.3	84.4	<0.01	0.02
K31B014 (-)	2.04	18.8	819	4.9	48.9	<0.001	0.054	0.43	3.9	0.5	0.3	103	<0.01	0.02
K31B015 (-)	1.05	35.8	1600	4.2	30.6	<0.001	0.023	0.25	4.8	0.4	0.3	102	<0.01	0.02
K31B016 (-)	0.75	20.1	1070	4.2	41.6	<0.001	0.011	0.31	4.6	0.5	0.4	36.2	<0.01	0.05
K31B017 (-)	0.67	70.6	1070	2.8	41.3	<0.001	0.010	0.22	10.3	0.4	0.5	27.0	<0.01	0.04
K31B018 (-)	0.62	20.6	933	3.7	47.7	<0.001	0.010	0.19	5.2	0.3	0.4	35.6	<0.01	0.03
K31B019 (-)	0.73	17.1	510	6.0	18.7	<0.001	0.007	0.51	5.8	0.3	0.5	35.4	<0.01	0.03
K31B020 (-)	0.53	6.3	2080	2.4	55.5	<0.001	0.014	0.11	3.9	0.2	0.3	55.5	<0.01	0.03
K31B021 (-)	0.71	12.3	833	4.6	31.5	<0.001	0.008	0.26	4.6	0.2	0.4	32.6	<0.01	0.02

Certified By:

Ron Cardinal



Certificate of Analysis

AGAT WORK ORDER: 11Y528093

PROJECT NO:

5623 McADAM ROAD
MISSISSAUGA, ONTARIO
CANADA L4Z 1N9
TEL (905)501-9998
FAX (905)501-0589
<http://www.agatlabs.com>

CLIENT NAME: CANADIAN KAILUAN DEHUA MINES CO.LTD

ATTENTION TO: VINCENT LI

Aqua Regia Digest - Metals Package, ICP/ICP-MS finish (201074)

DATE SAMPLED: Sep 14, 2011

DATE RECEIVED: Sep 13, 2011

DATE REPORTED: Oct 03, 2011

SAMPLE TYPE: Soil

Analyte:	Nb	Ni	P	Pb	Rb	Re	S	Sb	Sc	Se	Sn	Sr	Ta	Te
Unit:	ppm	ppm	ppm	ppm	ppm	ppm	%	ppm	ppm	ppm	ppm	ppm	ppm	ppm
Sample Description RDL:	0.05	0.2	10	0.1	0.1	0.001	0.005	0.05	0.1	0.2	0.2	0.2	0.01	0.01
K31B022 (-)	0.77	14.9	721	5.4	27.5	<0.001	0.008	0.34	5.4	0.3	0.4	29.8	<0.01	0.30
K31B023 (-)	1.01	10.8	611	4.7	24.0	<0.001	0.008	0.29	4.4	0.3	0.4	28.8	<0.01	0.10
K31B111 (-)	1.13	19.3	761	5.8	13.9	<0.001	0.009	0.39	3.5	0.3	0.4	35.6	<0.01	0.03
K31B112 (-)	1.08	22.3	713	7.0	7.8	<0.001	0.034	0.59	4.9	0.6	0.4	70.0	<0.01	0.03
K31B113 (-)	0.71	22.8	748	7.3	7.9	<0.001	0.013	0.52	5.4	0.5	0.4	46.1	<0.01	0.02
K31B114 (-)	1.08	22.4	760	6.3	7.0	<0.001	0.046	0.66	4.1	0.5	0.3	73.0	<0.01	0.03
K31B115 (-)	0.90	31.9	829	7.1	7.3	<0.001	0.042	0.65	4.8	0.5	0.4	85.4	<0.01	0.06
K31B116 (-)	1.24	240	3600	5.1	15.2	0.001	0.132	0.38	7.9	0.8	0.5	429	<0.01	0.21
K31B117 (-)	0.79	30.4	718	2.6	82.0	<0.001	0.012	0.20	6.3	0.5	0.8	83.6	<0.01	0.03
K31B118 (-)	0.51	26.4	877	4.7	44.7	<0.001	0.010	0.35	5.7	0.6	0.5	28.8	<0.01	0.03
K31B119 (-)	1.06	13.1	296	4.4	29.9	<0.001	0.006	0.26	4.2	<0.2	0.4	18.9	<0.01	0.06
K31B120 (-)	0.52	8.5	1570	3.0	45.4	<0.001	0.011	0.13	3.5	<0.2	0.4	33.1	<0.01	0.02
K31B121 (-)	0.61	11.6	1020	3.0	51.4	<0.001	0.008	0.14	4.1	0.2	0.3	24.9	<0.01	0.17
K31B122 (-)	0.63	17.5	436	7.8	12.8	<0.001	0.009	0.41	6.6	0.4	0.5	23.4	<0.01	0.08
K31B123 (-)	0.77	17.2	697	5.3	14.8	<0.001	0.010	0.28	5.7	0.4	0.4	31.4	<0.01	0.03
K31B211 (-)	0.84	26.3	554	6.5	6.4	<0.001	0.027	0.64	4.5	0.5	0.4	57.0	<0.01	0.03
K31B212 (-)	0.82	23.7	642	6.3	7.4	<0.001	0.047	0.60	4.7	0.5	0.4	81.4	<0.01	0.03
K31B213 (-)	1.46	26.3	644	7.1	7.5	<0.001	0.057	0.52	5.6	0.4	0.4	158	<0.01	0.03
K31B214 (-)	0.47	20.7	1140	4.6	51.8	<0.001	0.015	0.21	6.9	0.4	0.5	63.2	<0.01	<0.01
K31B215 (-)	0.39	15.0	1660	1.8	79.3	<0.001	0.013	0.06	3.0	0.4	0.3	29.5	<0.01	0.01
K31B216 (-)	1.36	31.1	549	7.1	22.1	<0.001	0.009	0.47	5.1	0.4	0.5	31.6	<0.01	0.03
K31B217 (-)	0.73	12.0	1700	3.6	49.6	<0.001	0.014	0.20	4.5	0.6	0.4	55.7	<0.01	0.02
K31B218 (-)	1.23	171	1920	9.2	71.8	<0.001	0.017	0.20	6.8	0.5	0.7	141	<0.01	0.05
K31B219 (-)	0.66	12.5	1570	5.8	13.2	<0.001	0.014	0.28	5.2	0.3	0.5	68.2	<0.01	0.02
K31B220 (-)	0.83	20.1	742	6.9	15.6	<0.001	0.010	0.31	8.8	0.3	0.6	90.5	<0.01	0.04
K31B221 (-)	0.72	18.0	599	5.8	20.7	<0.001	0.008	0.45	4.3	0.4	0.4	34.2	<0.01	0.02
K31B222 (-)	0.93	6.7	1320	4.1	28.6	<0.001	0.010	0.14	3.7	0.2	0.3	36.8	<0.01	0.02
K31B223 (-)	1.04	8.4	866	6.6	12.8	<0.001	0.008	0.22	3.5	<0.2	0.4	34.6	<0.01	0.07
K310101 (-)	1.42	15.7	853	8.1	7.5	<0.001	0.023	0.61	3.9	0.4	0.4	34.1	<0.01	0.02
K310103 (-)	1.09	19.1	850	6.8	7.0	<0.001	0.042	0.45	3.9	0.6	0.4	46.1	<0.01	0.02
K310105 (-)	1.13	19.7	949	6.3	9.6	<0.001	0.091	0.73	2.9	0.5	1.3	79.2	<0.01	0.02
K310107 (-)	1.27	13.0	813	6.3	7.9	<0.001	0.036	0.41	3.8	0.4	0.4	50.9	<0.01	0.02

Certified By:

Ron Cardinal



Certificate of Analysis

AGAT WORK ORDER: 11Y528093

PROJECT NO:

5623 McADAM ROAD
MISSISSAUGA, ONTARIO
CANADA L4Z 1N9
TEL (905)501-9998
FAX (905)501-0589
<http://www.agatlabs.com>

CLIENT NAME: CANADIAN KAILUAN DEHUA MINES CO.LTD

ATTENTION TO: VINCENT LI

Aqua Regia Digest - Metals Package, ICP/ICP-MS finish (201074)

DATE SAMPLED: Sep 14, 2011

DATE RECEIVED: Sep 13, 2011

DATE REPORTED: Oct 03, 2011

SAMPLE TYPE: Soil

Analyte:	Nb	Ni	P	Pb	Rb	Re	S	Sb	Sc	Se	Sn	Sr	Ta	Te
Unit:	ppm	ppm	ppm	ppm	ppm	ppm	%	ppm	ppm	ppm	ppm	ppm	ppm	ppm
Sample Description RDL:	0.05	0.2	10	0.1	0.1	0.001	0.005	0.05	0.1	0.2	0.2	0.2	0.01	0.01
K310109 (-)	1.15	18.0	1030	6.8	9.7	<0.001	0.019	0.46	4.6	0.3	0.5	37.7	<0.01	0.02
K310111 (-)	1.15	8.7	1720	3.4	14.6	<0.001	0.037	0.30	4.0	<0.2	0.3	112	<0.01	0.03
K310113 (-)	0.80	18.4	1840	3.9	34.0	<0.001	0.013	0.33	5.1	0.3	0.5	51.5	<0.01	0.02
K310115 (-)	0.96	17.9	1820	7.5	26.7	<0.001	0.016	0.37	5.7	0.3	0.6	74.1	<0.01	0.04
K310117 (-)	0.81	16.0	1970	7.1	12.4	<0.001	0.017	0.24	6.0	0.3	0.7	75.0	<0.01	0.01
K310119 (-)	1.48	9.1	2510	2.0	94.7	<0.001	0.015	0.12	3.6	0.2	0.4	54.7	<0.01	<0.01
K310121 (-)	1.53	32.5	1710	6.5	9.8	<0.001	0.126	2.31	3.6	1.1	0.4	141	<0.01	0.02
K310123 (-)	2.26	18.3	1040	5.9	8.3	<0.001	0.080	0.81	3.9	0.4	0.5	135	<0.01	0.03
G010001 (-)	1.58	26.1	887	8.1	8.5	0.001	0.033	0.84	4.6	0.6	0.5	51.1	<0.01	0.02
G010003 (-)	1.38	22.7	1010	5.5	8.6	<0.001	0.031	0.55	4.6	0.5	0.3	60.4	<0.01	0.02
G010005 (-)	0.92	20.6	739	6.6	5.2	<0.001	0.015	0.60	4.3	0.4	0.3	37.5	<0.01	0.02
G010007 (-)	1.57	21.0	1080	5.2	11.4	<0.001	0.036	0.63	4.0	0.9	0.4	62.2	<0.01	0.02
G010009 (-)	0.94	18.8	1030	6.7	5.9	0.001	0.129	0.77	3.1	1.0	0.3	107	<0.01	0.01
G010011 (-)	0.58	18.9	734	5.9	5.4	<0.001	0.045	0.61	3.8	0.4	0.3	84.0	<0.01	0.02
G010013 (-)	0.80	18.0	858	6.2	7.3	<0.001	0.020	0.53	4.1	0.3	0.3	44.3	<0.01	0.02
G010015 (-)	0.79	15.0	1890	3.2	38.9	<0.001	0.016	0.21	5.6	0.4	0.4	55.0	<0.01	<0.01
G010017 (-)	1.07	18.5	1370	6.2	20.2	<0.001	0.013	0.46	7.7	0.4	0.6	72.5	<0.01	0.01
G010019 (-)	0.90	17.5	1380	5.2	45.6	<0.001	0.010	0.37	4.9	0.3	0.4	42.0	<0.01	0.01
G010021 (-)	0.84	19.8	1500	5.1	58.6	<0.001	0.010	0.43	4.6	0.4	0.4	46.0	<0.01	0.01
G010023 (-)	0.85	20.7	1220	4.7	10.7	<0.001	0.010	0.39	4.3	0.3	0.3	44.8	<0.01	0.01
G010025 (-)	1.87	24.6	579	6.9	8.4	<0.001	0.048	0.72	5.1	0.4	0.4	110	<0.01	0.02
G010027 (-)	1.14	29.4	384	7.5	7.1	<0.001	0.040	0.91	4.8	0.3	0.5	92.0	<0.01	0.02
G010029 (-)	1.48	31.5	833	6.1	8.9	<0.001	0.017	0.91	4.6	0.3	0.4	48.0	<0.01	0.02
G010031 (-)	1.29	37.2	937	5.7	35.5	<0.001	0.014	0.74	7.2	0.4	0.6	41.0	<0.01	0.01
G010033 (-)	1.90	26.1	500	5.7	7.0	<0.001	0.131	1.09	3.7	0.4	0.4	308	<0.01	0.02
G010035 (-)	1.87	25.9	984	3.8	5.7	<0.001	0.080	0.56	3.6	0.3	0.3	161	<0.01	0.01
G010037 (-)	2.20	28.8	660	7.3	18.2	<0.001	0.018	0.63	7.3	0.4	0.6	36.6	<0.01	0.03
G010039 (-)	3.32	38.1	2040	8.9	31.9	<0.001	0.079	0.71	5.2	0.7	0.5	91.2	<0.01	0.03
G010041 (-)	3.09	33.5	882	6.4	28.3	<0.001	0.045	0.68	6.3	0.5	0.6	57.2	<0.01	0.02
G020001 (-)	1.73	17.8	1140	5.7	16.5	<0.001	0.024	0.43	4.4	0.3	0.4	76.3	<0.01	0.01
G020003 (-)	2.33	12.0	1520	5.1	38.5	<0.001	0.018	0.26	4.5	0.3	0.6	57.9	<0.01	0.01
G020005 (-)	0.92	20.2	1140	5.5	25.4	<0.001	0.046	0.64	6.6	0.4	0.5	79.0	<0.01	<0.01

Certified By:

Ron Cardinal



Certificate of Analysis

AGAT WORK ORDER: 11Y528093

PROJECT NO:

5623 McADAM ROAD
MISSISSAUGA, ONTARIO
CANADA L4Z 1N9
TEL (905)501-9998
FAX (905)501-0589
<http://www.agatlabs.com>

CLIENT NAME: CANADIAN KAILUAN DEHUA MINES CO.LTD

ATTENTION TO: VINCENT LI

Aqua Regia Digest - Metals Package, ICP/ICP-MS finish (201074)

DATE SAMPLED: Sep 14, 2011

DATE RECEIVED: Sep 13, 2011

DATE REPORTED: Oct 03, 2011

SAMPLE TYPE: Soil

Analyte:	Nb	Ni	P	Pb	Rb	Re	S	Sb	Sc	Se	Sn	Sr	Ta	Te
Unit:	ppm	ppm	ppm	ppm	ppm	ppm	%	ppm	ppm	ppm	ppm	ppm	ppm	ppm
Sample Description RDL:	0.05	0.2	10	0.1	0.1	0.001	0.005	0.05	0.1	0.2	0.2	0.2	0.01	0.01
G020007 (-)	2.88	3.5	864	7.8	31.0	<0.001	0.014	0.30	3.8	<0.2	0.6	19.9	<0.01	<0.01
G020009 (-)	0.93	8.1	2260	3.8	37.3	<0.001	0.063	0.35	8.4	0.4	0.7	93.1	<0.01	<0.01
G020011 (-)	2.00	15.3	1450	5.5	56.0	<0.001	0.019	0.32	5.3	0.3	0.5	77.1	<0.01	0.01
G020013 (-)	0.70	16.6	1360	5.9	18.2	<0.001	0.029	0.50	5.2	0.3	0.4	64.1	<0.01	<0.01
G020015 (-)	1.05	13.2	1430	6.5	47.2	<0.001	0.013	0.35	4.4	0.2	0.4	42.5	<0.01	0.01
G020017 (-)	0.51	21.8	1060	7.6	13.8	<0.001	0.009	0.66	4.8	0.4	0.4	28.9	<0.01	0.02
G020019 (-)	1.16	16.7	1730	3.3	59.4	<0.001	0.015	0.28	4.9	0.3	0.4	60.2	<0.01	<0.01
G020021 (-)	0.93	16.4	1560	5.9	21.0	<0.001	0.012	0.45	5.0	0.3	0.4	51.2	<0.01	0.01
G020023 (-)	1.02	15.5	2020	4.2	88.1	<0.001	0.010	0.25	4.1	0.3	0.4	48.0	<0.01	<0.01
G020025 (-)	0.89	28.3	1780	4.3	32.6	<0.001	0.011	0.47	4.4	0.3	0.4	50.8	<0.01	0.01
G020027 (-)	0.98	26.0	1230	4.6	14.8	<0.001	0.015	0.61	4.2	0.4	0.3	41.8	<0.01	0.01
G020029 (-)	1.50	13.4	2180	5.6	17.0	<0.001	0.023	0.37	6.1	0.3	0.5	116	<0.01	<0.01
G020031 (-)	1.53	20.9	656	6.0	5.8	<0.001	0.079	0.70	3.5	0.4	0.4	129	<0.01	0.02
G020033 (-)	1.42	22.9	425	6.0	7.7	<0.001	0.028	0.72	4.7	0.4	0.4	61.2	<0.01	0.02
G020035 (-)	1.31	22.6	553	5.1	6.7	<0.001	0.032	0.58	4.8	0.3	0.4	71.4	<0.01	0.01
G020037 (-)	0.85	33.1	196	8.2	7.1	<0.001	0.020	0.98	5.5	0.4	0.5	48.3	<0.01	0.02
G020039 (-)	0.83	25.9	580	7.1	5.9	<0.001	0.033	0.79	3.8	0.4	0.4	55.2	<0.01	0.02
G020041 (-)	1.37	21.5	756	4.6	31.7	<0.001	0.021	0.69	3.7	0.2	0.3	63.6	<0.01	0.01
G070001 (-)	0.56	18.4	232	30.7	8.7	<0.001	0.007	2.91	4.0	0.4	0.3	15.7	<0.01	0.02
G070003 (-)	1.25	26.0	305	34.1	12.2	<0.001	0.007	0.83	3.5	0.3	0.6	16.2	<0.01	0.03
G070005 (-)	0.96	20.9	487	9.0	5.6	<0.001	0.013	0.70	5.3	0.5	0.5	24.7	<0.01	0.02
G070007 (-)	0.68	27.3	477	8.7	13.8	<0.001	0.005	0.70	3.8	0.8	0.5	14.8	<0.01	0.07
G070009 (-)	0.16	114	1060	2.3	44.1	<0.001	0.008	0.11	3.5	0.2	0.2	12.9	<0.01	0.03
G070011 (-)	0.57	24.5	932	6.2	27.3	<0.001	0.023	2.66	10.5	1.5	0.4	22.2	<0.01	0.05
G070013 (-)	0.78	35.0	659	3.7	20.0	<0.001	0.037	1.00	12.0	0.8	0.4	29.9	<0.01	0.07
G070015 (-)	0.92	25.3	774	5.1	13.5	<0.001	0.040	1.20	9.4	0.8	0.6	38.2	<0.01	0.06
G070017 (-)	0.80	38.1	641	4.1	13.4	<0.001	0.010	2.22	7.8	0.5	0.5	55.9	<0.01	0.08
G070019 (-)	5.68	24.0	1430	4.4	18.8	0.001	0.126	0.67	10.0	1.0	0.9	87.2	<0.01	0.02
G070021 (-)	14.1	9.3	1370	6.9	32.8	<0.001	0.113	0.29	4.8	0.5	3.7	57.0	<0.01	0.02
G070023 (-)	1.67	23.9	1580	3.6	32.4	<0.001	0.016	0.22	11.7	0.4	0.7	33.8	<0.01	0.01
G070025 (-)	1.29	11.8	1230	7.3	17.0	<0.001	0.267	0.45	5.9	0.5	0.7	68.8	<0.01	0.06
G070027 (-)	0.31	17.5	788	16.9	7.0	<0.001	0.657	1.50	6.5	1.9	1.6	87.0	<0.01	0.10

Certified By:

Ron Cardinal



Certificate of Analysis

AGAT WORK ORDER: 11Y528093

PROJECT NO:

5623 McADAM ROAD
MISSISSAUGA, ONTARIO
CANADA L4Z 1N9
TEL (905)501-9998
FAX (905)501-0589
<http://www.agatlabs.com>

CLIENT NAME: CANADIAN KAILUAN DEHUA MINES CO.LTD

ATTENTION TO: VINCENT LI

Aqua Regia Digest - Metals Package, ICP/ICP-MS finish (201074)

DATE SAMPLED: Sep 14, 2011

DATE RECEIVED: Sep 13, 2011

DATE REPORTED: Oct 03, 2011

SAMPLE TYPE: Soil

Sample Description	Analyte: Unit: RDL:	Nb ppm 0.05	Ni ppm 0.2	P ppm 10	Pb ppm 0.1	Rb ppm 0.1	Re ppm 0.001	S % 0.005	Sb ppm 0.05	Sc ppm 0.1	Se ppm 0.2	Sn ppm 0.2	Sr ppm 0.2	Ta ppm 0.01	Te ppm 0.01
G070029 (-)		0.96	11.4	912	16.4	6.9	<0.001	0.081	2.10	5.6	3.7	0.7	47.5	<0.01	0.16
G070031 (-)		<0.05	14.5	383	9.3	12.9	<0.001	0.005	0.17	4.7	0.3	<0.2	14.8	<0.01	0.01
G070033 (-)		<0.05	19.1	517	2.6	13.8	<0.001	<0.005	0.05	3.7	0.3	<0.2	13.6	<0.01	0.01
G070035 (-)		0.27	13.2	274	4.4	23.8	<0.001	<0.005	0.18	8.0	0.2	0.4	6.6	<0.01	0.03
G070037 (-)		0.22	26.2	454	20.4	6.1	<0.001	0.206	1.83	5.7	1.6	0.5	47.5	<0.01	0.09
G070039 (-)		0.35	17.2	204	15.6	6.2	<0.001	0.032	0.86	7.4	0.9	0.4	22.2	<0.01	0.04
G070041 (-)		0.21	22.8	453	26.2	10.2	<0.001	0.073	1.64	3.9	1.7	0.5	38.4	<0.01	0.05
G080001 (-)		1.19	17.4	784	5.9	6.0	<0.001	0.033	0.64	3.5	0.4	0.4	49.3	<0.01	0.02
G080003 (-)		0.97	13.9	637	8.5	8.5	<0.001	0.030	0.59	3.9	0.5	0.4	30.2	<0.01	0.03
G080005 (-)		1.87	9.0	446	7.9	8.4	0.001	0.024	0.39	3.5	0.3	0.5	27.3	<0.01	0.02
G080007 (-)		0.85	14.7	577	5.5	9.7	<0.001	0.014	0.44	4.1	0.4	0.3	21.0	<0.01	0.04
G080009 (-)		0.89	14.2	528	5.8	6.1	<0.001	0.010	0.49	3.7	0.4	0.3	20.4	<0.01	0.03
G080011 (-)		0.91	17.8	623	5.0	5.4	<0.001	0.013	0.53	4.5	0.5	0.4	21.7	<0.01	0.04
G080013 (-)		1.23	15.1	446	6.5	6.6	<0.001	0.014	0.35	3.6	0.5	0.4	25.1	<0.01	0.03
G080015 (-)		1.16	10.0	504	7.9	6.5	<0.001	0.024	0.28	2.2	0.3	0.4	16.1	<0.01	0.02
G080017 (-)		1.34	12.2	436	8.8	7.4	<0.001	0.016	0.36	2.8	0.4	0.4	16.2	<0.01	0.02
G080019 (-)		0.95	14.3	562	8.6	6.6	<0.001	0.015	0.43	2.8	0.6	0.4	18.3	<0.01	0.03
G080021 (-)		0.81	14.2	498	8.4	6.4	<0.001	0.022	0.42	2.2	0.5	0.4	18.4	<0.01	0.03
G080023 (-)		1.02	15.2	520	9.5	7.1	<0.001	0.010	0.53	2.7	0.6	0.4	20.7	<0.01	0.03
G080025 (-)		1.07	14.8	502	9.2	6.3	<0.001	0.020	0.54	2.8	0.8	0.4	23.5	<0.01	0.03
G080027 (-)		1.24	17.1	550	8.3	5.8	<0.001	0.017	0.51	3.0	1.1	0.5	28.4	<0.01	0.05
G080029 (-)		1.67	22.2	622	8.9	8.2	<0.001	0.017	0.66	4.3	1.0	0.5	27.4	<0.01	0.05
G080031 (-)		4.00	13.1	713	13.9	5.9	0.001	0.205	0.98	3.3	3.1	0.9	45.4	<0.01	0.13
G080033 (-)		1.31	16.2	400	7.8	6.6	<0.001	0.119	0.29	3.5	1.3	0.6	26.1	<0.01	0.13
G080035 (-)		2.56	15.8	622	11.5	9.1	<0.001	0.196	0.72	2.8	2.3	0.7	38.9	<0.01	0.12
G080037 (-)		0.33	25.3	1460	14.6	13.2	<0.001	0.956	0.55	5.1	3.6	0.9	66.6	<0.01	0.14
G080039 (-)		0.57	28.6	1360	1.9	12.3	<0.001	0.010	0.15	3.5	0.4	0.2	28.5	<0.01	0.01
G080041 (-)		1.32	31.6	1770	10.1	12.3	0.001	0.526	0.34	4.3	4.1	0.7	57.6	<0.01	0.41
G130005 (-)		0.68	23.4	716	6.6	12.2	<0.001	0.007	0.72	5.2	0.5	0.4	33.1	<0.01	0.02
G130007 (-)		1.02	9.5	916	5.7	19.4	<0.001	0.008	0.24	2.9	0.3	0.5	39.3	<0.01	0.01
G130009 (-)		1.12	4.7	1180	4.6	62.7	<0.001	0.009	0.21	2.6	0.3	0.5	32.9	<0.01	0.01
G130011 (-)		1.18	12.7	1160	5.8	46.6	<0.001	0.013	0.31	2.5	0.3	0.5	33.1	<0.01	0.02

Certified By:

Ron Cardinal



Certificate of Analysis

AGAT WORK ORDER: 11Y528093

PROJECT NO:

5623 McADAM ROAD
MISSISSAUGA, ONTARIO
CANADA L4Z 1N9
TEL (905)501-9998
FAX (905)501-0589
<http://www.agatlabs.com>

CLIENT NAME: CANADIAN KAILUAN DEHUA MINES CO.LTD

ATTENTION TO: VINCENT LI

Aqua Regia Digest - Metals Package, ICP/ICP-MS finish (201074)

DATE SAMPLED: Sep 14, 2011

DATE RECEIVED: Sep 13, 2011

DATE REPORTED: Oct 03, 2011

SAMPLE TYPE: Soil

Analyte:	Nb	Ni	P	Pb	Rb	Re	S	Sb	Sc	Se	Sn	Sr	Ta	Te
Unit:	ppm	ppm	ppm	ppm	ppm	ppm	%	ppm	ppm	ppm	ppm	ppm	ppm	ppm
Sample Description RDL:	0.05	0.2	10	0.1	0.1	0.001	0.005	0.05	0.1	0.2	0.2	0.2	0.01	0.01
G130013 (-)	0.99	12.5	1180	5.4	45.3	<0.001	0.009	0.40	4.5	0.5	0.5	34.7	<0.01	0.02
G130015 (-)	0.30	10.0	756	13.5	11.0	<0.001	0.008	0.42	6.2	0.6	0.7	39.9	<0.01	0.01
G130017 (-)	0.97	12.8	989	5.6	31.2	<0.001	0.008	0.38	3.1	0.3	0.5	22.4	<0.01	0.01
G130019 (-)	1.13	12.0	1620	4.7	43.5	<0.001	0.010	0.29	2.8	0.3	0.6	43.0	<0.01	0.01
G130021 (-)	0.89	8.8	1130	6.7	39.9	<0.001	0.009	0.20	3.4	0.5	0.5	129	<0.01	<0.01
G130023 (-)	1.33	18.6	800	6.9	18.7	<0.001	0.008	0.48	2.7	0.4	0.4	21.9	<0.01	0.02
G130025 (-)	1.53	13.1	1270	6.1	29.6	<0.001	0.010	0.33	2.7	0.4	0.5	26.7	<0.01	0.02
G130027 (-)	0.78	20.7	502	7.1	13.0	<0.001	0.006	0.55	3.2	0.4	0.4	26.0	<0.01	0.02
G130029 (-)	1.22	13.7	1510	5.1	59.8	<0.001	0.011	0.22	2.4	0.3	0.5	71.6	<0.01	0.02
G130031 (-)	1.08	6.2	815	7.9	25.0	<0.001	0.011	0.20	2.6	0.2	0.4	277	<0.01	0.01
G130033 (-)	0.85	7.7	1860	11.1	24.4	<0.001	0.013	0.16	2.3	0.3	0.4	182	0.01	0.03
G130035 (-)	0.96	14.6	483	11.4	24.1	<0.001	0.006	0.44	4.1	0.4	0.5	61.0	<0.01	0.04
G130037 (-)	1.62	13.4	967	10.3	30.2	<0.001	0.011	0.33	2.5	0.3	0.5	85.8	<0.01	0.04
G130039 (-)	1.32	20.0	354	12.9	14.0	<0.001	0.007	0.53	3.3	0.3	0.5	28.9	<0.01	0.04
G130041 (-)	1.06	12.7	1150	12.1	39.6	<0.001	0.010	0.29	2.9	0.3	0.5	128	<0.01	0.03
G130043 (-)	1.21	17.7	694	11.9	26.5	<0.001	0.008	0.43	4.1	0.4	0.5	68.2	<0.01	0.04
G130045 (-)	0.86	14.7	626	14.5	16.1	<0.001	0.011	0.30	4.4	0.3	0.4	174	<0.01	0.03
G130047 (-)	0.44	17.6	651	11.2	6.3	<0.001	0.008	0.48	4.0	0.4	0.3	130	<0.01	0.04
G130049 (-)	0.59	16.5	814	8.4	11.1	<0.001	0.008	0.42	4.6	0.5	0.4	43.6	<0.01	0.03

Certified By:

Ron Cardinal



Certificate of Analysis

AGAT WORK ORDER: 11Y528093

PROJECT NO:

5623 McADAM ROAD
MISSISSAUGA, ONTARIO
CANADA L4Z 1N9
TEL (905)501-9998
FAX (905)501-0589
<http://www.agatlabs.com>

CLIENT NAME: CANADIAN KAILUAN DEHUA MINES CO.LTD

ATTENTION TO: VINCENT LI

Aqua Regia Digest - Metals Package, ICP/ICP-MS finish (201074)

DATE SAMPLED: Sep 14, 2011

DATE RECEIVED: Sep 13, 2011

DATE REPORTED: Oct 03, 2011

SAMPLE TYPE: Soil

Analyte:	Th	Ti	Tl	U	V	W	Y	Zn	Zr
Unit:	ppm	%	ppm	ppm	ppm	ppm	ppm	ppm	ppm
Sample Description RDL:	0.1	0.005	0.02	0.05	0.5	0.05	0.05	0.5	0.5
K010101 (-)	2.6	0.074	0.08	0.84	55.1	0.13	10.2	40.0	2.8
K010103 (-)	4.4	0.084	0.12	0.57	62.3	0.30	7.80	64.9	8.1
K010105 (-)	2.8	0.080	0.08	0.58	54.8	0.96	6.85	63.3	3.3
K010107 (-)	4.5	0.091	0.11	0.66	64.5	0.18	11.2	62.4	5.3
K010109 (-)	5.0	0.089	0.11	1.32	69.7	0.19	11.2	64.7	3.4
K010111 (-)	5.2	0.089	0.13	0.80	69.0	0.14	13.6	68.5	10.0
K010113 (-)	6.5	0.105	0.18	0.78	77.4	0.20	13.1	91.6	7.8
K010115 (-)	4.5	0.079	0.10	0.92	61.9	0.15	10.8	60.1	2.7
K010117 (-)	4.1	0.083	0.08	0.69	65.9	0.58	9.17	71.8	4.2
K010119 (-)	4.3	0.094	0.10	1.05	63.3	2.61	9.83	59.8	5.2
K010121 (-)	3.8	0.093	0.12	0.87	62.1	0.29	10.3	72.9	3.8
K010123 (-)	5.5	0.262	0.15	0.68	130	0.22	3.53	87.4	3.5
K010125 (-)	3.9	0.089	0.08	0.89	61.6	0.85	9.51	59.0	2.5
K010127 (-)	2.9	0.089	0.07	0.96	54.7	0.24	10.2	40.1	2.1
K010129 (-)	3.6	0.087	0.06	0.48	53.0	0.80	7.55	89.4	3.5
K010131 (-)	0.5	0.019	0.03	0.75	14.6	<0.05	3.92	14.3	3.0
K010133 (-)	0.5	0.013	0.04	1.12	15.6	0.07	7.72	42.6	3.6
K010135 (-)	4.3	0.098	0.07	1.62	62.9	0.54	19.0	56.2	3.7
K010137 (-)	3.3	0.095	0.07	0.59	57.6	1.57	7.65	54.2	3.0
K010139 (-)	3.8	0.105	0.08	0.54	62.2	0.12	9.19	57.4	4.7
K010141 (-)	3.5	0.093	0.08	0.98	56.4	0.24	12.1	54.6	4.2
K020101 (-)	3.5	0.123	0.10	0.56	79.2	0.71	10.4	64.4	6.4
K020103 (-)	2.9	0.187	0.16	0.29	93.2	0.49	8.18	81.8	3.0
K020105 (-)	3.1	0.139	0.10	0.60	79.7	0.16	5.74	61.8	4.5
K020107 (-)	2.7	0.177	0.13	0.60	92.3	0.10	9.88	77.5	3.0
K020109 (-)	4.6	0.146	0.10	0.86	92.3	0.24	18.6	72.8	11.6
K020111 (-)	2.5	0.145	0.12	0.32	73.5	0.15	5.33	67.2	4.6
K020113 (-)	4.9	0.141	0.13	0.77	89.3	0.15	14.0	71.0	11.7
K020115 (-)	4.0	0.122	0.08	0.60	82.7	0.17	11.2	61.5	5.5
K020117 (-)	3.5	0.182	0.15	0.70	96.2	0.13	9.27	67.4	4.8
K020119 (-)	11.1	0.390	0.22	4.73	140	0.42	20.0	93.5	19.6
K020121 (-)	4.0	0.134	0.12	0.67	85.2	0.70	11.6	69.2	7.1

Certified By:

Ron Cardinal



Certificate of Analysis

AGAT WORK ORDER: 11Y528093

PROJECT NO:

5623 McADAM ROAD
MISSISSAUGA, ONTARIO
CANADA L4Z 1N9
TEL (905)501-9998
FAX (905)501-0589
<http://www.agatlabs.com>

CLIENT NAME: CANADIAN KAILUAN DEHUA MINES CO.LTD

ATTENTION TO: VINCENT LI

Aqua Regia Digest - Metals Package, ICP/ICP-MS finish (201074)

DATE SAMPLED: Sep 14, 2011

DATE RECEIVED: Sep 13, 2011

DATE REPORTED: Oct 03, 2011

SAMPLE TYPE: Soil

Analyte:	Th	Ti	Tl	U	V	W	Y	Zn	Zr
Unit:	ppm	%	ppm	ppm	ppm	ppm	ppm	ppm	ppm
Sample Description RDL:	0.1	0.005	0.02	0.05	0.5	0.05	0.05	0.5	0.5
K020123 (-)	2.8	0.155	0.08	0.53	90.2	0.33	5.51	65.1	5.8
K020125 (-)	4.5	0.257	0.16	0.74	104	0.22	6.29	121	2.6
K020127 (-)	1.5	0.239	0.12	0.34	121	0.42	7.72	87.2	2.4
K020129 (-)	4.7	0.106	0.10	0.69	67.7	0.30	8.80	64.5	7.4
K020131 (-)	2.3	0.082	0.07	0.84	51.3	0.27	6.19	35.2	0.8
K020133 (-)	4.7	0.114	0.08	1.20	65.5	0.26	8.48	54.2	4.2
K020135 (-)	5.1	0.121	0.10	1.28	73.3	0.38	9.79	61.9	4.0
K020137 (-)	5.7	0.119	0.10	1.22	75.7	0.19	9.78	66.3	4.2
K020139 (-)	4.0	0.115	0.09	1.33	69.5	0.59	14.8	65.1	2.5
K020141 (-)	4.3	0.130	0.07	0.89	71.9	0.33	8.12	69.6	5.9
K34-350101 (-)	3.2	0.257	0.23	0.36	92.3	1.66	4.36	71.0	3.1
K34-350103 (-)	2.8	0.099	0.05	0.52	64.1	0.26	6.03	44.6	9.3
K34-350105 (-)	3.3	0.152	0.08	0.57	110	0.27	5.61	79.0	4.9
K34-350107 (-)	3.5	0.139	0.10	0.55	76.1	0.44	5.25	64.6	5.3
K34-350109 (-)	3.8	0.124	0.08	1.01	76.9	1.52	13.1	60.4	4.0
K34-350111 (-)	2.8	0.183	0.18	0.50	111	0.51	5.16	85.8	1.6
K34-350113 (-)	1.7	0.164	0.11	0.39	107	0.50	5.57	106	1.0
K34-350115 (-)	1.4	0.185	0.16	0.27	82.1	0.19	7.38	93.7	1.4
K34-350117 (-)	2.5	0.089	0.10	0.36	72.7	1.00	2.62	56.9	1.0
K34-350119 (-)	9.0	0.290	0.28	0.94	101	0.46	8.61	84.2	1.3
K34-350121 (-)	2.8	0.176	0.08	0.50	89.1	0.28	5.18	89.8	3.1
K34-350123 (-)	1.8	0.163	0.17	0.28	77.9	4.81	5.47	66.8	1.0
K34-350125 (-)	12.8	0.297	0.31	1.28	112	0.76	8.65	79.9	1.6
K34-350127 (-)	1.4	0.229	0.13	0.36	88.0	0.61	5.06	100	1.5
K34-350129 (-)	2.5	0.172	0.12	0.64	102	0.44	7.64	101	3.6
K34-350131 (-)	5.9	0.166	0.21	0.69	85.4	0.24	6.88	44.2	3.8
K34-350133 (-)	5.2	0.154	0.19	0.49	80.4	0.37	4.05	63.6	3.3
K34-350135 (-)	3.8	0.109	0.12	0.63	86.7	0.16	7.25	94.4	5.5
K34-350137 (-)	2.3	0.087	0.05	0.41	53.5	0.15	5.07	28.9	3.0
K34-350139 (-)	3.4	0.111	0.06	0.62	60.3	0.18	6.50	48.7	7.8
K34-350141 (-)	3.6	0.160	0.10	0.57	70.0	1.02	8.70	70.9	9.2
Cu0111 (-)	2.3	0.130	0.06	0.45	70.6	0.23	6.21	42.6	2.9

Certified By:

Ron Cardinal



Certificate of Analysis

AGAT WORK ORDER: 11Y528093

PROJECT NO:

5623 McADAM ROAD
MISSISSAUGA, ONTARIO
CANADA L4Z 1N9
TEL (905)501-9998
FAX (905)501-0589
<http://www.agatlabs.com>

CLIENT NAME: CANADIAN KAILUAN DEHUA MINES CO.LTD

ATTENTION TO: VINCENT LI

Aqua Regia Digest - Metals Package, ICP/ICP-MS finish (201074)

DATE SAMPLED: Sep 14, 2011

DATE RECEIVED: Sep 13, 2011

DATE REPORTED: Oct 03, 2011

SAMPLE TYPE: Soil

Analyte:	Th	Ti	Tl	U	V	W	Y	Zn	Zr
Unit:	ppm	%	ppm	ppm	ppm	ppm	ppm	ppm	ppm
Sample Description RDL:	0.1	0.005	0.02	0.05	0.5	0.05	0.05	0.5	0.5
Cu0113 (-)	0.3	0.026	0.03	0.47	11.7	0.24	2.97	12.7	0.6
Cu0115 (-)	1.2	0.131	0.09	2.56	140	0.35	16.4	55.5	1.4
Cu0117 (-)	0.3	0.011	<0.02	0.59	10.5	0.25	20.8	15.1	0.6
Cu0119 (-)	2.1	0.171	0.19	0.42	133	0.13	9.90	82.4	2.2
Cu0121 (-)	3.2	0.156	0.14	0.51	112	0.27	5.65	69.9	1.4
Cu0123 (-)	6.1	0.154	0.16	0.64	66.5	0.29	20.6	89.4	4.6
Cu0125 (-)	0.8	0.188	0.12	0.26	162	0.28	3.73	56.5	1.9
Cu0127 (-)	2.1	0.099	0.04	0.43	129	0.15	6.19	72.2	2.2
Cu0129 (-)	1.4	0.125	0.04	0.44	111	0.13	15.7	219	1.9
Cu0131 (-)	1.4	0.241	0.02	0.54	157	0.15	15.7	60.3	2.3
Cu0211 (-)	2.5	0.131	0.08	0.65	114	0.19	12.6	96.8	4.4
Cu0213 (-)	3.1	0.175	0.06	0.45	101	0.15	4.45	54.5	4.8
Cu0215 (-)	2.1	0.151	0.10	0.28	105	0.25	2.88	33.4	1.8
Cu0217 (-)	5.1	0.294	0.35	1.03	139	0.08	14.4	90.5	3.9
Cu0219 (-)	2.7	0.117	0.11	0.42	89.6	0.44	2.54	63.2	2.1
Cu0221 (-)	8.0	0.034	0.05	0.90	59.7	0.09	21.5	96.6	2.9
Cu0223 (-)	6.1	0.230	0.23	0.87	77.7	0.30	16.6	94.9	5.7
Cu0225 (-)	4.4	0.215	0.25	0.66	126	0.23	5.63	82.5	3.7
Cu0227 (-)	1.0	0.117	0.05	0.23	102	0.23	1.88	61.2	2.4
Cu0229 (-)	2.3	0.244	0.23	0.46	97.8	1.44	9.82	130	2.1
Cu0231 (-)	2.4	0.236	0.19	0.44	102	0.16	13.9	58.6	1.7
K31B011 (-)	4.1	0.145	0.08	0.71	78.2	1.31	7.75	62.1	6.8
K31B012 (-)	3.3	0.163	0.10	0.66	71.8	0.43	6.29	77.9	4.8
K31B013 (-)	2.7	0.269	0.19	0.66	76.4	1.61	4.54	78.4	2.7
K31B014 (-)	2.7	0.184	0.21	0.62	70.4	0.55	6.33	70.0	3.6
K31B015 (-)	3.8	0.253	0.19	0.99	98.0	0.90	4.59	76.5	3.2
K31B016 (-)	3.5	0.216	0.19	0.65	80.9	1.09	7.47	80.1	4.2
K31B017 (-)	6.4	0.149	0.18	0.89	129	0.34	7.65	116	4.4
K31B018 (-)	5.1	0.248	0.20	0.51	95.7	0.34	2.57	80.1	3.9
K31B019 (-)	3.6	0.110	0.10	0.62	68.0	0.66	3.17	54.7	6.6
K31B020 (-)	2.3	0.214	0.24	0.67	77.9	0.35	3.06	85.5	2.6
K31B021 (-)	3.0	0.144	0.14	0.62	67.6	0.84	3.63	71.7	4.4

Certified By:

Ron Cardinal



Certificate of Analysis

AGAT WORK ORDER: 11Y528093

PROJECT NO:

5623 McADAM ROAD
MISSISSAUGA, ONTARIO
CANADA L4Z 1N9
TEL (905)501-9998
FAX (905)501-0589
<http://www.agatlabs.com>

CLIENT NAME: CANADIAN KAILUAN DEHUA MINES CO.LTD

ATTENTION TO: VINCENT LI

Aqua Regia Digest - Metals Package, ICP/ICP-MS finish (201074)

DATE SAMPLED: Sep 14, 2011

DATE RECEIVED: Sep 13, 2011

DATE REPORTED: Oct 03, 2011

SAMPLE TYPE: Soil

Analyte:	Th	Ti	Tl	U	V	W	Y	Zn	Zr
Unit:	ppm	%	ppm	ppm	ppm	ppm	ppm	ppm	ppm
Sample Description RDL:	0.1	0.005	0.02	0.05	0.5	0.05	0.05	0.5	0.5
K31B022 (-)	2.9	0.150	0.12	0.69	76.4	0.38	5.04	76.9	4.6
K31B023 (-)	2.9	0.148	0.12	0.52	69.6	0.47	4.02	65.8	3.1
K31B111 (-)	4.4	0.120	0.09	0.70	70.5	0.37	4.16	46.1	3.4
K31B112 (-)	3.5	0.081	0.07	0.62	64.3	1.42	9.91	50.4	3.6
K31B113 (-)	3.8	0.092	0.07	0.70	70.3	0.29	10.7	56.9	7.7
K31B114 (-)	2.0	0.063	0.06	0.60	57.5	0.20	7.56	35.9	3.4
K31B115 (-)	3.8	0.100	0.07	0.97	68.9	0.77	9.68	60.7	3.8
K31B116 (-)	12.9	0.171	0.17	1.71	121	0.12	15.6	63.9	7.9
K31B117 (-)	8.7	0.351	0.35	1.06	97.3	0.23	16.1	93.2	5.0
K31B118 (-)	7.3	0.212	0.20	0.88	86.3	1.19	14.5	69.7	6.0
K31B119 (-)	3.0	0.104	0.13	0.47	56.8	0.21	1.86	54.5	3.5
K31B120 (-)	2.7	0.192	0.19	0.56	70.9	1.33	2.33	78.6	2.8
K31B121 (-)	2.8	0.183	0.20	0.52	76.8	0.19	3.00	78.9	3.4
K31B122 (-)	4.3	0.061	0.07	1.01	65.4	1.47	5.94	54.1	4.7
K31B123 (-)	4.7	0.179	0.10	0.87	94.3	0.29	6.98	77.2	4.2
K31B211 (-)	3.8	0.078	0.06	0.77	62.2	1.22	8.93	49.4	4.0
K31B212 (-)	3.6	0.088	0.07	0.62	70.8	0.55	9.03	50.6	3.2
K31B213 (-)	3.4	0.101	0.06	0.74	70.1	1.19	10.8	56.5	3.0
K31B214 (-)	3.5	0.156	0.23	0.84	89.7	0.14	11.0	83.9	3.0
K31B215 (-)	5.7	0.324	0.33	0.74	95.5	0.29	9.73	94.1	2.6
K31B216 (-)	5.4	0.177	0.11	0.66	82.2	1.02	3.78	65.7	5.0
K31B217 (-)	2.4	0.250	0.22	0.77	84.5	0.54	13.2	92.9	3.6
K31B218 (-)	12.1	0.289	0.35	1.26	96.8	1.86	9.26	69.7	19.4
K31B219 (-)	3.3	0.177	0.07	0.71	82.8	1.10	4.26	89.9	5.0
K31B220 (-)	3.4	0.179	0.07	0.70	85.8	1.30	5.87	102	5.7
K31B221 (-)	3.2	0.139	0.10	0.65	62.9	1.70	5.93	56.3	5.5
K31B222 (-)	2.2	0.184	0.15	0.49	67.2	0.66	3.75	73.9	3.7
K31B223 (-)	4.1	0.122	0.05	0.57	52.8	0.79	3.81	68.6	4.4
K310101 (-)	4.9	0.074	0.09	0.78	49.6	0.32	6.99	70.7	4.6
K310103 (-)	2.4	0.059	0.06	1.79	51.2	0.18	11.5	43.2	1.4
K310105 (-)	1.3	0.060	0.08	0.76	42.8	0.24	6.74	42.7	1.9
K310107 (-)	2.5	0.079	0.07	0.81	52.1	0.23	6.48	44.2	2.2

Certified By:

Ron Cardinal



Certificate of Analysis

AGAT WORK ORDER: 11Y528093

PROJECT NO:

5623 McADAM ROAD
MISSISSAUGA, ONTARIO
CANADA L4Z 1N9
TEL (905)501-9998
FAX (905)501-0589
<http://www.agatlabs.com>

CLIENT NAME: CANADIAN KAILUAN DEHUA MINES CO.LTD

ATTENTION TO: VINCENT LI

Aqua Regia Digest - Metals Package, ICP/ICP-MS finish (201074)

DATE SAMPLED: Sep 14, 2011

DATE RECEIVED: Sep 13, 2011

DATE REPORTED: Oct 03, 2011

SAMPLE TYPE: Soil

Analyte:	Th	Ti	Tl	U	V	W	Y	Zn	Zr
Unit:	ppm	%	ppm	ppm	ppm	ppm	ppm	ppm	ppm
Sample Description RDL:	0.1	0.005	0.02	0.05	0.5	0.05	0.05	0.5	0.5
K310109 (-)	4.1	0.092	0.10	0.54	64.2	0.21	7.62	59.9	2.6
K310111 (-)	3.7	0.122	0.10	0.74	69.1	1.86	5.95	43.4	2.3
K310113 (-)	2.9	0.218	0.17	0.63	99.2	1.18	7.46	77.6	3.6
K310115 (-)	2.8	0.235	0.13	0.70	98.0	0.60	7.27	82.4	3.4
K310117 (-)	3.3	0.173	0.06	0.98	82.6	3.65	6.66	80.9	2.8
K310119 (-)	3.4	0.338	0.41	1.90	103	0.30	5.14	91.1	2.6
K310121 (-)	1.8	0.063	0.08	0.97	67.2	2.47	15.4	43.8	4.3
K310123 (-)	4.5	0.120	0.07	0.85	67.0	0.61	7.49	46.5	5.6
G010001 (-)	4.8	0.086	0.10	1.07	57.8	0.92	9.93	75.1	4.8
G010003 (-)	3.0	0.082	0.08	0.85	54.7	2.08	7.52	48.2	4.1
G010005 (-)	3.8	0.070	0.06	0.65	52.3	0.24	8.77	36.9	3.1
G010007 (-)	2.9	0.096	0.08	2.19	56.2	0.21	6.83	39.3	2.9
G010009 (-)	1.5	0.041	0.07	1.99	39.8	0.27	7.65	28.8	2.6
G010011 (-)	3.4	0.070	0.07	0.60	58.7	0.17	7.53	35.8	5.0
G010013 (-)	3.5	0.069	0.08	0.58	53.4	0.93	7.97	38.0	3.0
G010015 (-)	2.6	0.154	0.15	0.50	82.5	0.18	12.6	75.3	2.1
G010017 (-)	5.0	0.186	0.10	0.86	97.7	0.50	8.28	86.8	5.5
G010019 (-)	3.6	0.227	0.22	0.56	85.8	1.05	5.22	72.9	4.9
G010021 (-)	3.4	0.242	0.29	0.69	89.1	0.43	9.22	76.1	4.2
G010023 (-)	3.1	0.132	0.09	0.54	65.3	0.96	9.05	61.4	5.9
G010025 (-)	4.2	0.117	0.09	0.72	57.1	0.63	9.70	44.6	9.2
G010027 (-)	5.3	0.105	0.09	0.74	52.7	0.32	9.39	45.6	12.9
G010029 (-)	4.3	0.132	0.09	0.78	71.2	1.00	7.41	44.0	13.2
G010031 (-)	5.0	0.243	0.27	0.65	106	2.03	14.4	79.6	11.6
G010033 (-)	2.8	0.085	0.07	0.93	55.6	0.33	8.76	37.5	3.6
G010035 (-)	2.7	0.100	0.06	0.65	47.0	0.54	8.15	28.8	5.9
G010037 (-)	4.8	0.199	0.16	0.83	82.8	0.56	8.11	72.4	8.6
G010039 (-)	2.4	0.140	0.25	1.13	73.9	1.88	12.9	75.8	2.6
G010041 (-)	4.2	0.204	0.30	1.64	83.7	9.57	14.2	72.4	4.3
G020001 (-)	3.1	0.129	0.12	0.58	74.1	1.07	7.00	63.6	2.6
G020003 (-)	2.4	0.265	0.15	0.41	90.0	0.60	4.67	93.6	2.7
G020005 (-)	2.8	0.102	0.17	0.55	89.2	0.28	12.4	78.0	1.5

Certified By:

Ron Cardinal



Certificate of Analysis

AGAT WORK ORDER: 11Y528093

PROJECT NO:

5623 McADAM ROAD
MISSISSAUGA, ONTARIO
CANADA L4Z 1N9
TEL (905)501-9998
FAX (905)501-0589
<http://www.agatlabs.com>

CLIENT NAME: CANADIAN KAILUAN DEHUA MINES CO.LTD

ATTENTION TO: VINCENT LI

Aqua Regia Digest - Metals Package, ICP/ICP-MS finish (201074)

DATE SAMPLED: Sep 14, 2011

DATE RECEIVED: Sep 13, 2011

DATE REPORTED: Oct 03, 2011

SAMPLE TYPE: Soil

Analyte:	Th	Ti	Tl	U	V	W	Y	Zn	Zr
Unit:	ppm	%	ppm	ppm	ppm	ppm	ppm	ppm	ppm
Sample Description RDL:	0.1	0.005	0.02	0.05	0.5	0.05	0.05	0.5	0.5
G020007 (-)	2.0	0.097	0.17	0.69	56.7	0.62	4.39	81.4	1.3
G020009 (-)	2.3	0.114	0.13	0.38	103	0.15	12.4	68.6	0.8
G020011 (-)	3.0	0.321	0.27	1.05	117	0.54	6.83	101	3.2
G020013 (-)	4.3	0.081	0.11	0.70	83.9	0.49	15.8	81.7	2.8
G020015 (-)	3.1	0.205	0.22	0.64	89.8	0.51	4.85	81.6	3.2
G020017 (-)	5.4	0.075	0.11	0.88	68.1	1.39	16.3	68.6	3.5
G020019 (-)	2.3	0.259	0.27	0.44	99.5	0.20	8.64	87.6	2.1
G020021 (-)	3.6	0.162	0.12	0.66	81.9	0.30	6.23	72.4	3.7
G020023 (-)	3.3	0.313	0.42	0.58	111	1.34	4.94	90.9	4.0
G020025 (-)	3.7	0.210	0.19	0.89	99.8	1.60	14.1	93.1	5.2
G020027 (-)	3.4	0.170	0.12	0.68	87.0	1.07	13.9	81.3	3.4
G020029 (-)	1.6	0.327	0.10	0.52	115	0.23	8.90	103	2.7
G020031 (-)	4.8	0.075	0.07	0.78	55.9	1.88	9.11	35.8	3.9
G020033 (-)	4.3	0.117	0.08	0.60	65.3	0.25	10.6	49.6	7.7
G020035 (-)	9.0	0.111	0.08	0.89	55.0	1.12	13.9	32.2	8.6
G020037 (-)	5.1	0.100	0.09	0.66	65.5	0.55	14.0	48.0	12.3
G020039 (-)	5.1	0.072	0.07	0.70	58.4	0.70	8.55	38.3	3.6
G020041 (-)	2.8	0.215	0.24	0.63	82.2	0.48	5.33	71.0	6.0
G070001 (-)	5.3	0.038	0.19	1.02	46.2	0.36	5.08	55.4	7.2
G070003 (-)	5.3	0.063	0.14	0.79	70.0	0.27	3.96	60.3	5.7
G070005 (-)	4.7	0.068	0.09	1.16	66.7	0.24	11.3	50.6	3.1
G070007 (-)	3.9	0.077	0.13	0.96	73.5	0.24	5.55	86.1	2.9
G070009 (-)	1.2	0.199	0.27	0.33	118	0.18	4.01	51.2	1.8
G070011 (-)	2.3	0.120	0.20	1.00	105	0.20	27.8	103	1.1
G070013 (-)	1.3	0.138	0.19	0.79	106	0.16	18.4	65.8	0.7
G070015 (-)	1.6	0.077	0.12	1.11	85.7	0.29	17.8	68.2	0.5
G070017 (-)	1.9	0.151	0.11	0.45	126	0.37	6.52	80.6	2.1
G070019 (-)	3.7	0.184	0.31	1.76	161	0.16	21.4	82.8	4.2
G070021 (-)	4.8	0.227	0.21	0.83	76.3	1.08	14.1	116	0.7
G070023 (-)	2.3	0.318	0.21	0.62	200	0.28	9.75	59.4	2.0
G070025 (-)	2.1	0.288	0.36	1.14	189	0.43	5.57	103	1.6
G070027 (-)	6.6	0.033	0.55	3.56	155	0.92	6.61	118	10.9

Certified By:

Ron Cardinal



Certificate of Analysis

AGAT WORK ORDER: 11Y528093

PROJECT NO:

5623 McADAM ROAD
MISSISSAUGA, ONTARIO
CANADA L4Z 1N9
TEL (905)501-9998
FAX (905)501-0589
<http://www.agatlabs.com>

CLIENT NAME: CANADIAN KAILUAN DEHUA MINES CO.LTD

ATTENTION TO: VINCENT LI

Aqua Regia Digest - Metals Package, ICP/ICP-MS finish (201074)

DATE SAMPLED: Sep 14, 2011

DATE RECEIVED: Sep 13, 2011

DATE REPORTED: Oct 03, 2011

SAMPLE TYPE: Soil

Analyte:	Th	Ti	Tl	U	V	W	Y	Zn	Zr
Unit:	ppm	%	ppm	ppm	ppm	ppm	ppm	ppm	ppm
Sample Description RDL:	0.1	0.005	0.02	0.05	0.5	0.05	0.05	0.5	0.5
G070029 (-)	4.1	0.080	0.38	1.12	65.0	0.67	10.8	63.1	9.0
G070031 (-)	2.3	0.044	0.31	0.64	31.4	0.98	16.4	87.2	2.2
G070033 (-)	2.6	0.033	0.25	0.61	33.4	<0.05	25.1	103	0.9
G070035 (-)	1.8	0.107	0.12	0.24	51.9	0.15	4.47	76.3	1.3
G070037 (-)	4.5	0.024	0.22	1.70	67.2	0.33	20.4	110	6.0
G070039 (-)	6.7	0.026	0.09	2.30	39.1	0.27	16.5	66.0	8.5
G070041 (-)	6.7	0.013	0.32	2.86	70.6	0.51	7.76	89.8	14.2
G080001 (-)	4.7	0.078	0.07	1.17	54.5	0.37	7.98	42.6	4.7
G080003 (-)	3.2	0.077	0.10	1.33	60.9	3.96	6.82	44.0	0.9
G080005 (-)	3.9	0.081	0.09	1.18	51.8	0.42	5.89	35.8	2.4
G080007 (-)	2.7	0.101	0.07	0.50	63.2	0.77	5.81	57.7	3.8
G080009 (-)	2.8	0.072	0.05	0.69	58.1	0.25	4.99	50.1	2.6
G080011 (-)	2.9	0.075	0.06	0.70	60.4	0.51	7.09	61.0	4.4
G080013 (-)	2.7	0.062	0.06	0.86	58.1	0.76	5.42	51.3	2.3
G080015 (-)	1.3	0.040	0.09	0.69	44.6	0.21	3.69	46.5	<0.5
G080017 (-)	2.5	0.056	0.07	0.84	57.4	0.18	3.61	55.5	1.5
G080019 (-)	1.0	0.039	0.09	1.39	50.0	0.43	5.97	54.0	<0.5
G080021 (-)	0.4	0.039	0.09	1.27	49.3	0.52	5.14	50.9	<0.5
G080023 (-)	1.4	0.047	0.10	1.13	57.2	0.27	4.91	55.7	<0.5
G080025 (-)	1.3	0.045	0.08	1.44	49.7	0.36	6.09	50.0	<0.5
G080027 (-)	1.2	0.056	0.10	1.16	57.4	0.44	6.28	55.6	<0.5
G080029 (-)	3.7	0.088	0.13	1.03	62.5	0.31	9.62	72.4	2.7
G080031 (-)	3.2	0.138	0.33	2.64	84.6	0.28	4.19	52.8	8.5
G080033 (-)	2.5	0.109	0.29	1.38	80.5	0.15	3.71	62.0	4.5
G080035 (-)	2.9	0.100	0.26	1.69	119	0.40	2.68	63.9	10.1
G080037 (-)	5.6	0.027	0.93	3.27	83.5	0.45	12.3	124	11.7
G080039 (-)	0.9	0.182	0.21	0.42	91.8	0.14	7.83	40.6	2.1
G080041 (-)	3.6	0.080	0.38	3.13	181	1.12	6.90	114	8.5
G130005 (-)	3.9	0.101	0.12	1.24	57.1	0.10	12.6	76.0	10.4
G130007 (-)	4.9	0.099	0.11	1.23	59.3	0.31	5.51	73.7	3.5
G130009 (-)	5.5	0.160	0.31	0.69	58.0	0.07	5.44	117	3.4
G130011 (-)	4.3	0.171	0.22	0.60	67.8	0.16	4.17	127	4.1

Certified By:

Ron Cardinal



Certificate of Analysis

AGAT WORK ORDER: 11Y528093

PROJECT NO:

5623 McADAM ROAD
 MISSISSAUGA, ONTARIO
 CANADA L4Z 1N9
 TEL (905)501-9998
 FAX (905)501-0589
<http://www.agatlabs.com>

CLIENT NAME: CANADIAN KAILUAN DEHUA MINES CO.LTD

ATTENTION TO: VINCENT LI

Aqua Regia Digest - Metals Package, ICP/ICP-MS finish (201074)

DATE SAMPLED: Sep 14, 2011

DATE RECEIVED: Sep 13, 2011

DATE REPORTED: Oct 03, 2011

SAMPLE TYPE: Soil

Analyte:	Th	Ti	Tl	U	V	W	Y	Zn	Zr
Unit:	ppm	%	ppm	ppm	ppm	ppm	ppm	ppm	ppm
Sample Description RDL:	0.1	0.005	0.02	0.05	0.5	0.05	0.05	0.5	0.5
G130013 (-)	8.9	0.167	0.25	0.92	63.8	0.19	10.7	102	6.3
G130015 (-)	5.4	0.022	0.07	2.04	58.0	0.16	16.7	106	3.4
G130017 (-)	4.0	0.132	0.16	0.60	66.9	0.20	4.23	81.5	3.4
G130019 (-)	4.1	0.159	0.22	0.58	78.3	1.43	4.68	117	3.5
G130021 (-)	5.9	0.181	0.20	1.05	67.9	0.17	9.22	134	3.9
G130023 (-)	3.2	0.090	0.11	0.48	68.5	0.20	3.32	64.6	3.2
G130025 (-)	4.4	0.144	0.18	0.60	69.0	0.70	4.06	89.2	3.3
G130027 (-)	4.8	0.091	0.11	0.68	65.1	0.44	3.39	61.0	7.4
G130029 (-)	3.5	0.201	0.27	0.48	73.4	1.05	3.59	133	2.7
G130031 (-)	4.0	0.098	0.13	0.70	48.3	0.09	5.56	103	2.9
G130033 (-)	7.0	0.111	0.18	1.02	49.1	0.15	6.34	109	1.8
G130035 (-)	8.1	0.124	0.22	1.43	60.9	0.27	5.30	79.4	5.5
G130037 (-)	5.6	0.126	0.26	0.87	60.1	0.41	3.33	82.4	1.8
G130039 (-)	6.7	0.098	0.17	0.87	65.1	2.07	3.27	66.4	2.6
G130041 (-)	8.1	0.164	0.29	0.91	71.0	0.55	4.08	127	4.2
G130043 (-)	7.7	0.137	0.22	0.97	70.0	0.32	4.30	87.0	5.1
G130045 (-)	9.0	0.087	0.15	1.34	60.5	0.25	5.30	90.4	3.7
G130047 (-)	5.7	0.069	0.10	1.29	56.0	0.19	8.68	57.3	5.8
G130049 (-)	5.8	0.100	0.14	1.30	61.9	0.44	6.30	61.2	5.8

Comments: RDL - Reported Detection Limit

Certified By:

Ron Cardinal



Certificate of Analysis

AGAT WORK ORDER: 11Y528093

PROJECT NO:

5623 McADAM ROAD
MISSISSAUGA, ONTARIO
CANADA L4Z 1N9
TEL (905)501-9998
FAX (905)501-0589
<http://www.agatlabs.com>

CLIENT NAME: CANADIAN KAILUAN DEHUA MINES CO.LTD

ATTENTION TO: VINCENT LI

Fire Assay - Trace Au, ICP-OES finish (202052)

DATE SAMPLED: Sep 14, 2011

DATE RECEIVED: Sep 13, 2011

DATE REPORTED: Oct 03, 2011

SAMPLE TYPE: Soil

Sample Description	Analyte:	Sample	Au
	RDL:	Login Weight	ppm
	Unit:	kg	
K010101 (-)		0.22	0.024
K010103 (-)		0.33	0.005
K010105 (-)		0.23	0.004
K010107 (-)		0.40	0.005
K010109 (-)		0.27	0.005
K010111 (-)		0.40	0.004
K010113 (-)		0.25	0.004
K010115 (-)		0.39	0.004
K010117 (-)		0.27	0.005
K010119 (-)		0.34	0.011
K010121 (-)		0.21	0.008
K010123 (-)		0.31	0.003
K010125 (-)		0.25	0.007
K010127 (-)		0.26	0.003
K010129 (-)		0.24	0.003
K010131 (-)		0.08	0.004
K010133 (-)		0.06	0.008
K010135 (-)		0.29	0.004
K010137 (-)		0.33	0.019
K010139 (-)		0.36	0.003
K010141 (-)		0.27	0.004
K020101 (-)		0.38	0.003
K020103 (-)		0.37	0.002
K020105 (-)		0.33	0.010
K020107 (-)		0.41	0.003
K020109 (-)		0.34	0.008
K020111 (-)		0.32	0.002
K020113 (-)		0.35	0.009
K020115 (-)		0.38	0.009
K020117 (-)		0.35	0.003
K020119 (-)		0.33	0.006
K020121 (-)		0.37	0.010

Certified By:

Ron Cardinal



Certificate of Analysis

AGAT WORK ORDER: 11Y528093

PROJECT NO:

5623 McADAM ROAD
MISSISSAUGA, ONTARIO
CANADA L4Z 1N9
TEL (905)501-9998
FAX (905)501-0589
<http://www.agatlabs.com>

CLIENT NAME: CANADIAN KAILUAN DEHUA MINES CO.LTD

ATTENTION TO: VINCENT LI

Fire Assay - Trace Au, ICP-OES finish (202052)

DATE SAMPLED: Sep 14, 2011

DATE RECEIVED: Sep 13, 2011

DATE REPORTED: Oct 03, 2011

SAMPLE TYPE: Soil

Sample Description	Analyte:	Sample	Au
	RDL:	Login Weight	ppm
	Unit:	kg	
K020123 (-)		0.32	0.007
K020125 (-)		0.36	0.003
K020127 (-)		0.38	0.002
K020129 (-)		0.20	0.008
K020131 (-)		0.21	0.005
K020133 (-)		0.42	0.004
K020135 (-)		0.28	0.004
K020137 (-)		0.42	0.005
K020139 (-)		0.20	0.007
K020141 (-)		0.19	0.003
K34-350101 (-)		0.32	0.002
K34-350103 (-)		0.30	0.006
K34-350105 (-)		0.30	0.002
K34-350107 (-)		0.33	0.013
K34-350109 (-)		0.51	0.009
K34-350111 (-)		0.39	0.002
K34-350113 (-)		0.42	0.002
K34-350115 (-)		0.35	0.001
K34-350117 (-)		0.31	0.002
K34-350119 (-)		0.38	0.007
K34-350121 (-)		0.33	0.001
K34-350123 (-)		0.38	0.001
K34-350125 (-)		0.32	<0.001
K34-350127 (-)		0.36	0.004
K34-350129 (-)		0.37	0.017
K34-350131 (-)		0.31	0.006
K34-350133 (-)		0.42	0.001
K34-350135 (-)		0.37	0.002
K34-350137 (-)		0.49	0.002
K34-350139 (-)		0.47	<0.001
K34-350141 (-)		0.57	0.004
Cu0111 (-)		0.32	0.008

Certified By:

Ron Cardinal



Certificate of Analysis

AGAT WORK ORDER: 11Y528093

PROJECT NO:

5623 McADAM ROAD
 MISSISSAUGA, ONTARIO
 CANADA L4Z 1N9
 TEL (905)501-9998
 FAX (905)501-0589
<http://www.agatlabs.com>

CLIENT NAME: CANADIAN KAILUAN DEHUA MINES CO.LTD

ATTENTION TO: VINCENT LI

Fire Assay - Trace Au, ICP-OES finish (202052)

DATE SAMPLED: Sep 14, 2011

DATE RECEIVED: Sep 13, 2011

DATE REPORTED: Oct 03, 2011

SAMPLE TYPE: Soil

Sample Description	Analyte:	Sample	Au
	RDL:	Login Weight	ppm
	Unit:	kg	
		0.01	0.001
Cu0113 (-)		0.07	0.010
Cu0115 (-)		0.10	0.051
Cu0117 (-)		0.03	<0.001
Cu0119 (-)		0.35	0.003
Cu0121 (-)		0.38	<0.001
Cu0123 (-)		0.33	0.003
Cu0125 (-)		0.33	<0.001
Cu0127 (-)		0.34	<0.001
Cu0129 (-)		0.30	<0.001
Cu0131 (-)		0.34	<0.001
Cu0211 (-)		0.33	0.010
Cu0213 (-)		0.34	0.001
Cu0215 (-)		0.34	<0.001
Cu0217 (-)		0.32	0.002
Cu0219 (-)		0.27	0.010
Cu0221 (-)		0.33	<0.001
Cu0223 (-)		0.31	<0.001
Cu0225 (-)		0.32	<0.001
Cu0227 (-)		0.28	0.002
Cu0229 (-)		0.32	0.003
Cu0231 (-)		0.37	0.002
K31B011 (-)		0.35	0.005
K31B012 (-)		0.37	0.003
K31B013 (-)		0.36	0.004
K31B014 (-)		0.27	0.010
K31B015 (-)		0.42	0.004
K31B016 (-)		0.36	0.006
K31B017 (-)		0.31	0.003
K31B018 (-)		0.30	0.002
K31B019 (-)		0.32	0.004
K31B020 (-)		0.39	0.003
K31B021 (-)		0.35	0.003

Certified By:

Ron Cardinal



Certificate of Analysis

AGAT WORK ORDER: 11Y528093

PROJECT NO:

5623 McADAM ROAD
MISSISSAUGA, ONTARIO
CANADA L4Z 1N9
TEL (905)501-9998
FAX (905)501-0589
<http://www.agatlabs.com>

CLIENT NAME: CANADIAN KAILUAN DEHUA MINES CO.LTD

ATTENTION TO: VINCENT LI

Fire Assay - Trace Au, ICP-OES finish (202052)

DATE SAMPLED: Sep 14, 2011

DATE RECEIVED: Sep 13, 2011

DATE REPORTED: Oct 03, 2011

SAMPLE TYPE: Soil

Sample Description	Analyte:	Sample	Au
	RDL:	Login Weight	ppm
	Unit:	kg	
K31B022 (-)		0.37	0.012
K31B023 (-)		0.37	0.014
K31B111 (-)		0.29	0.071
K31B112 (-)		0.31	0.006
K31B113 (-)		0.25	0.006
K31B114 (-)		0.21	0.008
K31B115 (-)		0.39	0.004
K31B116 (-)		0.25	0.007
K31B117 (-)		0.32	0.006
K31B118 (-)		0.34	0.005
K31B119 (-)		0.30	0.011
K31B120 (-)		0.38	0.007
K31B121 (-)		0.36	0.004
K31B122 (-)		0.33	0.033
K31B123 (-)		0.34	0.013
K31B211 (-)		0.36	0.006
K31B212 (-)		0.35	0.029
K31B213 (-)		0.34	0.019
K31B214 (-)		0.32	0.004
K31B215 (-)		0.36	0.003
K31B216 (-)		0.35	0.004
K31B217 (-)		0.35	0.012
K31B218 (-)		0.29	0.002
K31B219 (-)		0.34	0.002
K31B220 (-)		0.37	0.002
K31B221 (-)		0.33	0.003
K31B222 (-)		0.38	0.003
K31B223 (-)		0.36	0.003
K310101 (-)		0.35	0.006
K310103 (-)		0.30	0.008
K310105 (-)		0.21	0.013
K310107 (-)		0.26	0.007

Certified By:

Ron Cardinal



Certificate of Analysis

AGAT WORK ORDER: 11Y528093

PROJECT NO:

5623 McADAM ROAD
 MISSISSAUGA, ONTARIO
 CANADA L4Z 1N9
 TEL (905)501-9998
 FAX (905)501-0589
<http://www.agatlabs.com>

CLIENT NAME: CANADIAN KAILUAN DEHUA MINES CO.LTD

ATTENTION TO: VINCENT LI

Fire Assay - Trace Au, ICP-OES finish (202052)

DATE SAMPLED: Sep 14, 2011

DATE RECEIVED: Sep 13, 2011

DATE REPORTED: Oct 03, 2011

SAMPLE TYPE: Soil

Sample Description	Analyte:	Sample	Au
	RDL:	Login Weight	ppm
	Unit:	kg	
K310109 (-)		0.25	0.044
K310111 (-)		0.32	0.009
K310113 (-)		0.36	0.007
K310115 (-)		0.33	0.013
K310117 (-)		0.38	0.003
K310119 (-)		0.36	0.004
K310121 (-)		0.28	0.016
K310123 (-)		0.29	0.010
G010001 (-)		0.30	0.005
G010003 (-)		0.32	0.005
G010005 (-)		0.32	0.007
G010007 (-)		0.31	0.004
G010009 (-)		0.15	0.030
G010011 (-)		0.34	0.029
G010013 (-)		0.32	0.004
G010015 (-)		0.33	0.004
G010017 (-)		0.36	0.004
G010019 (-)		0.37	0.003
G010021 (-)		0.40	0.004
G010023 (-)		0.37	0.045
G010025 (-)		0.31	0.006
G010027 (-)		0.29	0.005
G010029 (-)		0.37	0.007
G010031 (-)		0.36	0.007
G010033 (-)		0.27	0.007
G010035 (-)		0.28	0.006
G010037 (-)		0.37	0.017
G010039 (-)		0.34	0.006
G010041 (-)		0.38	0.006
G020001 (-)		0.33	0.002
G020003 (-)		0.29	0.002
G020005 (-)		0.29	0.005

Certified By:

Ron Cardinal



Certificate of Analysis

AGAT WORK ORDER: 11Y528093

PROJECT NO:

5623 McADAM ROAD
 MISSISSAUGA, ONTARIO
 CANADA L4Z 1N9
 TEL (905)501-9998
 FAX (905)501-0589
<http://www.agatlabs.com>

CLIENT NAME: CANADIAN KAILUAN DEHUA MINES CO.LTD

ATTENTION TO: VINCENT LI

Fire Assay - Trace Au, ICP-OES finish (202052)

DATE SAMPLED: Sep 14, 2011

DATE RECEIVED: Sep 13, 2011

DATE REPORTED: Oct 03, 2011

SAMPLE TYPE: Soil

Sample Description	Analyte:	Sample	Au
	RDL:	Login Weight	ppm
	Unit:	kg	
G020007 (-)		0.34	0.002
G020009 (-)		0.28	0.004
G020011 (-)		0.34	0.016
G020013 (-)		0.36	0.007
G020015 (-)		0.32	0.001
G020017 (-)		0.30	0.005
G020019 (-)		0.31	0.005
G020021 (-)		0.31	0.002
G020023 (-)		0.35	0.003
G020025 (-)		0.35	0.007
G020027 (-)		0.32	0.017
G020029 (-)		0.31	0.004
G020031 (-)		0.29	0.014
G020033 (-)		0.31	0.007
G020035 (-)		0.31	0.006
G020037 (-)		0.30	0.008
G020039 (-)		0.32	0.005
G020041 (-)		0.31	0.006
G070001 (-)		0.36	0.035
G070003 (-)		0.31	0.038
G070005 (-)		0.31	0.008
G070007 (-)		0.36	0.015
G070009 (-)		0.33	0.004
G070011 (-)		0.32	0.033
G070013 (-)		0.27	0.020
G070015 (-)		0.31	0.013
G070017 (-)		0.37	0.005
G070019 (-)		0.11	0.002
G070021 (-)		0.31	<0.001
G070023 (-)		0.33	0.003
G070025 (-)		0.36	0.002
G070027 (-)		0.34	<0.001

Certified By:

Ron Cardinal



Certificate of Analysis

AGAT WORK ORDER: 11Y528093

PROJECT NO:

5623 McADAM ROAD
MISSISSAUGA, ONTARIO
CANADA L4Z 1N9
TEL (905)501-9998
FAX (905)501-0589
<http://www.agatlabs.com>

CLIENT NAME: CANADIAN KAILUAN DEHUA MINES CO.LTD

ATTENTION TO: VINCENT LI

Fire Assay - Trace Au, ICP-OES finish (202052)

DATE SAMPLED: Sep 14, 2011

DATE RECEIVED: Sep 13, 2011

DATE REPORTED: Oct 03, 2011

SAMPLE TYPE: Soil

Sample Description	Analyte:	Sample	Au
	RDL:	Login Weight	ppm
	Unit:	kg	
G070029 (-)		0.35	0.005
G070031 (-)		0.36	0.002
G070033 (-)		0.33	0.002
G070035 (-)		0.31	0.006
G070037 (-)		0.37	0.005
G070039 (-)		0.30	0.004
G070041 (-)		0.37	0.008
G080001 (-)		0.23	0.003
G080003 (-)		0.25	0.004
G080005 (-)		0.26	0.003
G080007 (-)		0.37	0.001
G080009 (-)		0.35	0.003
G080011 (-)		0.37	0.005
G080013 (-)		0.24	0.002
G080015 (-)		0.18	0.011
G080017 (-)		0.26	0.003
G080019 (-)		0.17	0.006
G080021 (-)		0.20	0.004
G080023 (-)		0.26	0.008
G080025 (-)		0.20	0.005
G080027 (-)		0.28	0.004
G080029 (-)		0.23	0.004
G080031 (-)		0.35	0.003
G080033 (-)		0.39	0.003
G080035 (-)		0.37	0.010
G080037 (-)		0.32	0.004
G080039 (-)		0.35	0.003
G080041 (-)		0.36	0.002
G130005 (-)		0.31	0.005
G130007 (-)		0.35	0.006
G130009 (-)		0.36	0.003
G130011 (-)		0.38	0.002

Certified By:

Ron Cardinal



Certificate of Analysis

AGAT WORK ORDER: 11Y528093

PROJECT NO:

5623 McADAM ROAD
 MISSISSAUGA, ONTARIO
 CANADA L4Z 1N9
 TEL (905)501-9998
 FAX (905)501-0589
<http://www.agatlabs.com>

CLIENT NAME: CANADIAN KAILUAN DEHUA MINES CO.LTD

ATTENTION TO: VINCENT LI

Fire Assay - Trace Au, ICP-OES finish (202052)

DATE SAMPLED: Sep 14, 2011

DATE RECEIVED: Sep 13, 2011

DATE REPORTED: Oct 03, 2011

SAMPLE TYPE: Soil

Sample Description	Analyte:	Sample	Au
	RDL:	Login Weight	ppm
	Unit:	kg	
		0.01	0.001
G130013 (-)		0.31	0.004
G130015 (-)		0.34	0.008
G130017 (-)		0.33	0.003
G130019 (-)		0.34	0.003
G130021 (-)		0.37	0.003
G130023 (-)		0.28	0.003
G130025 (-)		0.35	0.009
G130027 (-)		0.34	0.004
G130029 (-)		0.35	0.002
G130031 (-)		0.30	0.003
G130033 (-)		0.33	0.003
G130035 (-)		0.31	0.003
G130037 (-)		0.29	0.006
G130039 (-)		0.30	0.005
G130041 (-)		0.31	0.002
G130043 (-)		0.31	0.003
G130045 (-)		0.30	0.003
G130047 (-)		0.29	0.005
G130049 (-)		0.32	0.009

Comments: RDL - Reported Detection Limit

Certified By:

Ron Cardinal



Quality Assurance

CLIENT NAME: CANADIAN KAILUAN DEHUA MINES CO.LTD

AGAT WORK ORDER: 11Y528093

PROJECT NO:

ATTENTION TO: VINCENT LI

Solid Analysis											
RPT Date: Oct 03, 2011		REPLICATE				Method Blank	REFERENCE MATERIAL				
PARAMETER	Batch	Sample Id	Original	Rep #1	RPD		Result Value	Expect Value	Recovery	Acceptable Limits	
										Lower	Upper
Fire Assay - Trace Au, ICP-OES finish (202052)											
Au	1	2697039	0.005	0.004	22.2%	< 0.001	0.0828	0.0849	98%	80%	120%
Aqua Regia Digest - Metals Package, ICP/ICP-MS finish (201074)											
Ag	1	2696851	0.06	0.06	0.0%	< 0.01				80%	120%
Al	1	2696927	1.28	1.28	0.0%	< 0.01				80%	120%
As	1	2696851	8.20	8.26	0.7%	0.1				80%	120%
Au	1	2697039	< 0.01	< 0.01	0.0%	< 0.01	0.0828	0.0849	98%	80%	120%
B	1	2696851	< 5	< 5	0.0%	< 5				80%	120%
Ba	1	2696927	446	450	0.9%	< 1				80%	120%
Be	1	2696851	0.295	0.283	4.2%	< 0.05				80%	120%
Bi	1	2696851	0.14	0.14	0.0%	< 0.01				80%	120%
Ca	1	2696927	0.847	0.835	1.4%	< 0.01				80%	120%
Cd	1	2696851	0.06	0.06	0.0%	< 0.01				80%	120%
Ce	1	2696851	21.9	21.8	0.5%	< 0.01				80%	120%
Co	1	2696851	8.9	8.8	1.1%	< 0.1	5.3	5.0	106%	80%	120%
Cr	1	2696927	24.3	24.0	1.2%	< 0.5				80%	120%
Cs	1	2696851	0.68	0.68	0.0%	< 0.05				80%	120%
Cu	1	2696927	33.6	33.2	1.2%	< 0.1	4614	4700	98%	80%	120%
Fe	1	2696927	2.23	2.19	1.8%	< 0.01				80%	120%
Ga	1	2696851	6.45	6.59	2.1%	< 0.05				80%	120%
Ge	1	2696851	0.09	0.09	0.0%	< 0.05				80%	120%
Hf	1	2696851	0.02	0.02	0.0%	< 0.02				80%	120%
Hg	1	2696851	< 0.01	0.01		< 0.01				80%	120%
In	1	2696851	0.0175	0.0175	0.0%	< 0.005				80%	120%
K	1	2696927	0.05	0.05	0.0%	< 0.01				80%	120%
La	1	2696851	11.5	11.4	0.9%	< 0.1				80%	120%
Li	1	2696851	9.8	10.0	2.0%	< 0.1				80%	120%
Mg	1	2696927	0.503	0.513	2.0%	< 0.01				80%	120%
Mn	1	2696927	396	394	0.5%	< 1				80%	120%
Mo	1	2696851	0.905	0.912	0.8%	< 0.05				80%	120%
Na	1	2696927	0.02	0.02	0.0%	< 0.01				80%	120%
Nb	1	2696851	1.43	1.54	7.4%	< 0.05				80%	120%
Ni	1	2696927	19.1	19.0	0.5%	< 0.2				80%	120%
P	1	2696927	850	813	4.4%	< 10				80%	120%
Pb	1	2696851	7.5	7.5	0.0%	< 0.1				80%	120%
Rb	1	2696851	18.7	18.8	0.5%	< 0.1				80%	120%
Re	1	2696851	< 0.001	< 0.001	0.0%	< 0.001				80%	120%
S	1	2696927	0.0419	0.0425	1.4%	< 0.005				80%	120%
Sb	1	2696851	0.387	0.380	1.8%	< 0.05				80%	120%
Sc	1	2696851	3.0	3.1	3.3%	< 0.1				80%	120%
Se	1	2696851	0.2	0.2	0.0%	< 0.2				80%	120%
Sn	1	2696851	0.65	0.68	4.5%	< 0.2				80%	120%
Sr	1	2696927	46.1	46.3	0.4%	< 0.2	330	390	84%	80%	120%
Ta	1	2696851	< 0.01	< 0.01	0.0%	< 0.01				80%	120%



Quality Assurance

CLIENT NAME: CANADIAN KAILUAN DEHUA MINES CO.LTD

AGAT WORK ORDER: 11Y528093

PROJECT NO:

ATTENTION TO: VINCENT LI

Solid Analysis (Continued)											
RPT Date: Oct 03, 2011		REPLICATE				Method Blank	REFERENCE MATERIAL				
PARAMETER	Batch	Sample Id	Original	Rep #1	RPD		Result Value	Expect Value	Recovery	Acceptable Limits	
						Lower				Upper	
Te	1	2696851	0.031	0.024	25.5%	< 0.01				80%	120%
Th	1	2696851	2.5	2.5	0.0%	< 0.1				80%	120%
Ti	1	2696927	0.059	0.061	3.3%	< 0.005				80%	120%
Tl	1	2696851	0.10	0.10	0.0%	< 0.02				80%	120%
U	1	2696851	0.36	0.36	0.0%	< 0.05				80%	120%
V	1	2696927	51.2	51.4	0.4%	< 0.5				80%	120%
W	1	2696851	1.00	0.753	28.2%	0.22				80%	120%
Y	1	2696851	2.62	2.70	3.0%	< 0.05		7		80%	120%
Zn	1	2696927	43.2	50.9	16.4%	< 0.5				80%	120%
Zr	1	2696851	1.0	1.0	0.0%	< 0.5				80%	120%
Fire Assay - Trace Au, ICP-OES finish (202052)											
Au	1	2696861	0.002	0.002	0.0%	< 0.001	0.0828	0.0849	98%	80%	120%
Fire Assay - Trace Au, ICP-OES finish (202052)											
Au	1	2696826	0.008	0.008	0.0%	< 0.001	0.081	0.0849	95%	80%	120%
Fire Assay - Trace Au, ICP-OES finish (202052)											
Au	1	2696837	0.005	0.004	22.2%	< 0.001	0.0791	0.0849	93%	80%	120%
Fire Assay - Trace Au, ICP-OES finish (202052)											
Au	1	2696890	0.010	0.165		< 0.001	0.0847	0.0849	100%	80%	120%
Fire Assay - Trace Au, ICP-OES finish (202052)											
Au	1	2696902	0.0059	0.0054	8.8%	< 0.001	0.085	0.0849	100%	80%	120%
Fire Assay - Trace Au, ICP-OES finish (202052)											
Au	1	2696915	0.019	0.009		< 0.001				80%	120%
Fire Assay - Trace Au, ICP-OES finish (202052)											
Au	1	2696927	0.008	0.012		< 0.001				80%	120%
Fire Assay - Trace Au, ICP-OES finish (202052)											
Au	1	2696938	0.0049	0.0056	13.3%	< 0.001				80%	120%
Fire Assay - Trace Au, ICP-OES finish (202052)											
Au	1	2696952	0.007	0.007	0.0%	< 0.001				80%	120%
Fire Assay - Trace Au, ICP-OES finish (202052)											
Au	1	2696963	0.004	0.004	0.0%	< 0.001				80%	120%
Fire Assay - Trace Au, ICP-OES finish (202052)											
Au	1	2696977	0.0081	0.0075	7.7%	< 0.001				80%	120%
Fire Assay - Trace Au, ICP-OES finish (202052)											
Au	1	2697014	0.004	0.005	22.2%	< 0.001				80%	120%
Aqua Regia Digest - Metals Package, ICP/ICP-MS finish (201074)											
Ag	1	2696876	0.043	0.047	8.9%	0.03				80%	120%
Al	1	2696952	1.46	1.42	2.8%	< 0.01				80%	120%



Quality Assurance

CLIENT NAME: CANADIAN KAILUAN DEHUA MINES CO.LTD

AGAT WORK ORDER: 11Y528093

PROJECT NO:

ATTENTION TO: VINCENT LI

Solid Analysis (Continued)											
RPT Date: Oct 03, 2011		REPLICATE				Method Blank	REFERENCE MATERIAL				
PARAMETER	Batch	Sample Id	Original	Rep #1	RPD		Result Value	Expect Value	Recovery	Acceptable Limits	
										Lower	Upper
As	1	2696876	4.86	4.82	0.8%	0.1				80%	120%
Au	1	2697044	< 0.01	0.02		< 0.01				80%	120%
B	1	2696876	< 5	< 5	0.0%	< 5				80%	120%
Ba	1	2696952	410	395	3.7%	< 1				80%	120%
Be	1	2696876	0.32	0.32	0.0%	< 0.05				80%	120%
Bi	1	2696876	0.06	0.06	0.0%	< 0.01				80%	120%
Ca	1	2696952	0.89	0.86	3.4%	< 0.01				80%	120%
Cd	1	2696876	0.05	0.05	0.0%	< 0.01				80%	120%
Ce	1	2696876	18.6	18.5	0.5%	< 0.01				80%	120%
Co	1	2696876	27.8	28.3	1.8%	< 0.1				80%	120%
Cr	1	2696952	31.6	31.4	0.6%	< 0.5				80%	120%
Cs	1	2696876	0.629	0.613	2.6%	< 0.05				80%	120%
Cu	1	2696952	30.8	30.5	1.0%	< 0.1	4978	4700	105%	80%	120%
Fe	1	2696952	2.99	2.89	3.4%	< 0.01				80%	120%
Ga	1	2696876	7.01	7.03	0.3%	< 0.05				80%	120%
Ge	1	2696876	0.09	0.10	10.5%	< 0.05				80%	120%
Hf	1	2696876	0.14	0.12	15.4%	< 0.02				80%	120%
Hg	1	2696876	0.01	0.01	0.0%	< 0.01				80%	120%
In	1	2696876	0.0235	0.0246	4.6%	< 0.005				80%	120%
K	1	2696952	0.08	0.08	0.0%	< 0.01				80%	120%
La	1	2696876	7.9	8.8	10.8%	< 0.1				80%	120%
Li	1	2696876	9.6	9.6	0.0%	< 0.1				80%	120%
Mg	1	2696952	0.688	0.653	5.2%	< 0.01				80%	120%
Mn	1	2696952	750	741	1.2%	< 1				80%	120%
Mo	1	2696876	0.54	0.63	15.4%	< 0.05				80%	120%
Na	1	2696952	0.02	0.02	0.0%	< 0.01				80%	120%
Nb	1	2696876	0.99	0.85	15.2%	< 0.05				80%	120%
Ni	1	2696952	31.5	30.3	3.9%	< 0.2				80%	120%
P	1	2696952	833	803	3.7%	< 10				80%	120%
Pb	1	2696876	5.23	5.13	1.9%	< 0.1				80%	120%
Rb	1	2696876	6.6	6.6	0.0%	< 0.1				80%	120%
Re	1	2696876	< 0.001	< 0.001	0.0%	< 0.001				80%	120%
S	1	2696952	0.017	0.016	6.1%	< 0.005				80%	120%
Sb	1	2696876	0.27	0.25	7.7%	< 0.05				80%	120%
Sc	1	2696876	6.44	6.69	3.8%	< 0.1				80%	120%
Se	1	2696876	0.6	0.6	0.0%	< 0.2				80%	120%
Sn	1	2696876	0.6	0.6	0.0%	< 0.2				80%	120%
Sr	1	2696952	48.0	44.1	8.5%	< 0.2	408	390	104%	80%	120%
Ta	1	2696876	< 0.01	< 0.01	0.0%	< 0.01				80%	120%
Te	1	2696876	0.03	0.03	0.0%	< 0.01				80%	120%
Th	1	2696876	3.14	3.05	2.9%	< 0.1				80%	120%
Ti	1	2696952	0.132	0.128	3.1%	< 0.005				80%	120%
Tl	1	2696876	0.06	0.06	0.0%	< 0.02				80%	120%
U	1	2696876	0.45	0.44	2.2%	< 0.05				80%	120%



Quality Assurance

CLIENT NAME: CANADIAN KAILUAN DEHUA MINES CO.LTD

AGAT WORK ORDER: 11Y528093

PROJECT NO:

ATTENTION TO: VINCENT LI

Solid Analysis (Continued)											
RPT Date: Oct 03, 2011		REPLICATE				Method Blank	REFERENCE MATERIAL				
PARAMETER	Batch	Sample Id	Original	Rep #1	RPD		Result Value	Expect Value	Recovery	Acceptable Limits	
										Lower	Upper
V	1	2696952	71.2	70.6	0.8%	< 0.5				80%	120%
W	1	2696876	0.154	0.124	21.6%	< 0.05				80%	120%
Y	1	2696876	4.45	4.51	1.3%	< 0.05		7		80%	120%
Zn	1	2696952	44.0	44.1	0.2%	< 0.5				80%	120%
Zr	1	2696876	4.8	4.5	6.5%	< 0.5				80%	120%
Aqua Regia Digest - Metals Package, ICP/ICP-MS finish (201074)											
Ag	1	2696902	0.06	0.06	0.0%	0.05				80%	120%
Al	1	2696977	1.48	1.58	6.5%	< 0.01				80%	120%
As	1	2696902	9.63	10.3	6.7%	< 0.1				80%	120%
Au	1	2696902	< 0.01	< 0.01	0.0%	< 0.01				80%	120%
B	1	2696902	< 5	< 5	0.0%	< 5				80%	120%
Ba	1	2696977	293	301	2.7%	< 1				80%	120%
Be	1	2696902	0.36	0.36	0.0%	< 0.05				80%	120%
Bi	1	2696902	0.09	0.09	0.0%	< 0.01				80%	120%
Ca	1	2696977	1.13	1.21	6.8%	< 0.01				80%	120%
Cd	1	2696902	0.055	0.056	1.8%	< 0.01				80%	120%
Ce	1	2696902	32.7	34.6	5.6%	< 0.01				80%	120%
Co	1	2696902	10.3	10.4	1.0%	< 0.1				80%	120%
Cr	1	2696977	32.9	32.2	2.2%	< 0.5				80%	120%
Cs	1	2696902	0.459	0.476	3.6%	< 0.05				80%	120%
Cu	1	2696977	41.7	41.4	0.7%	< 0.1	4906	4700	104%	80%	120%
Fe	1	2696977	2.53	2.70	6.5%	< 0.01				80%	120%
Ga	1	2696902	4.62	4.84	4.7%	< 0.05				80%	120%
Ge	1	2696902	0.11	0.11	0.0%	< 0.05				80%	120%
Hf	1	2696902	0.193	0.196	1.5%	< 0.02				80%	120%
Hg	1	2696902	0.03	0.05		< 0.01				80%	120%
In	1	2696902	0.0184	0.0194	5.3%	< 0.005				80%	120%
K	1	2696977	0.07	0.07	0.0%	< 0.01				80%	120%
La	1	2696902	17.6	19.0	7.7%	< 0.1				80%	120%
Li	1	2696902	7.2	7.3	1.4%	< 0.1				80%	120%
Mg	1	2696977	0.630	0.647	2.7%	< 0.01				80%	120%
Mn	1	2696977	477	469	1.7%	< 1				80%	120%
Mo	1	2696902	0.69	0.69	0.0%	< 0.05				80%	120%
Na	1	2696977	0.025	0.026	3.9%	< 0.01				80%	120%
Nb	1	2696902	0.71	0.71	0.0%	< 0.05				80%	120%
Ni	1	2696977	33.1	32.8	0.9%	< 0.2				80%	120%
P	1	2696977	196	197	0.5%	< 10				80%	120%
Pb	1	2696902	7.3	7.3	0.0%	< 0.1				80%	120%
Rb	1	2696902	7.9	8.3	4.9%	< 0.1				80%	120%
Re	1	2696902	< 0.001	< 0.001	0.0%	< 0.001				80%	120%
S	1	2696977	0.020	0.020	0.0%	< 0.005				80%	120%
Sb	1	2696902	0.518	0.510	1.6%	< 0.05				80%	120%
Sc	1	2696902	5.4	5.5	1.8%	< 0.1				80%	120%
Se	1	2696902	0.53	0.56	5.5%	< 0.2				80%	120%



Quality Assurance

CLIENT NAME: CANADIAN KAILUAN DEHUA MINES CO.LTD

AGAT WORK ORDER: 11Y528093

PROJECT NO:

ATTENTION TO: VINCENT LI

Solid Analysis (Continued)												
RPT Date: Oct 03, 2011			REPLICATE				Method Blank	REFERENCE MATERIAL				
PARAMETER	Batch	Sample Id	Original	Rep #1	RPD	Result Value		Expect Value	Recovery	Acceptable Limits		
										Lower	Upper	
Sn	1	2696902	0.4	0.4	0.0%	< 0.2				80%	120%	
Sr	1	2696977	48.3	50.9	5.2%	< 0.2	416	390	106%	80%	120%	
Ta	1	2696902	< 0.01	< 0.01	0.0%	< 0.01				80%	120%	
Te	1	2696902	0.025	0.032	24.6%	< 0.01				80%	120%	
Th	1	2696902	3.81	3.95	3.6%	< 0.1				80%	120%	
Ti	1	2696977	0.100	0.106	5.8%	< 0.005				80%	120%	
Tl	1	2696902	0.07	0.07	0.0%	< 0.02				80%	120%	
U	1	2696902	0.70	0.70	0.0%	< 0.05				80%	120%	
V	1	2696977	65.5	65.6	0.2%	< 0.5				80%	120%	
W	1	2696902	0.29	0.32	9.8%	< 0.05				80%	120%	
Y	1	2696902	10.7	11.2	4.6%	< 0.05				80%	120%	
Zn	1	2696977	48.0	47.5	1.0%	< 0.5				80%	120%	
Zr	1	2696902	7.7	8.0	3.8%	< 0.5				80%	120%	
Aqua Regia Digest - Metals Package, ICP/ICP-MS finish (201074)												
Ag	1	2697027	0.03	0.03	0.0%	< 0.01				80%	120%	
Al	1	2697002	1.32	1.30	1.5%	< 0.01				80%	120%	
As	1	2697027	5.0	4.9	2.0%	< 0.1				80%	120%	
Au	1	2697027	< 0.01	< 0.01	0.0%	< 0.01				80%	120%	
B	1	2697027	< 5	< 5	0.0%	< 5				80%	120%	
Ba	1	2697002	245	241	1.6%	< 1				80%	120%	
Be	1	2697027	0.573	0.576	0.5%	< 0.05				80%	120%	
Bi	1	2697027	0.093	0.103	10.2%	< 0.01				80%	120%	
Ca	1	2697002	0.56	0.56	0.0%	< 0.01				80%	120%	
Cd	1	2697027	0.05	0.05	0.0%	< 0.01				80%	120%	
Ce	1	2697027	53.9	54.6	1.3%	< 0.01				80%	120%	
Co	1	2697027	7.79	7.72	0.9%	< 0.1				80%	120%	
Cr	1	2697002	23.6	22.6	4.3%	< 0.5				80%	120%	
Cs	1	2697027	1.16	1.21	4.2%	< 0.05				80%	120%	
Cu	1	2697002	30.1	29.3	2.7%	< 0.1	4810	4700	102%	80%	120%	
Fe	1	2697002	2.51	2.51	0.0%	< 0.01				80%	120%	
Ga	1	2697027	8.17	8.09	1.0%	< 0.05				80%	120%	
Ge	1	2697027	0.124	0.125	0.8%	< 0.05				80%	120%	
Hf	1	2697027	0.088	0.096	8.7%	< 0.02				80%	120%	
Hg	1	2697027	0.03	0.03	0.0%	< 0.01				80%	120%	
In	1	2697027	0.0279	0.0264	5.5%	< 0.005				80%	120%	
K	1	2697002	0.068	0.064	6.1%	< 0.01				80%	120%	
La	1	2697027	27.6	27.9	1.1%	< 0.1				80%	120%	
Li	1	2697027	8.9	8.7	2.3%	< 0.1				80%	120%	
Mg	1	2697002	0.490	0.473	3.5%	< 0.01				80%	120%	
Mn	1	2697002	474	461	2.8%	< 1				80%	120%	
Mo	1	2697027	0.42	0.42	0.0%	< 0.05				80%	120%	
Na	1	2697002	0.02	0.02	0.0%	< 0.01				80%	120%	
Nb	1	2697027	0.302	0.321	6.1%	< 0.05				80%	120%	



Quality Assurance

CLIENT NAME: CANADIAN KAILUAN DEHUA MINES CO.LTD

AGAT WORK ORDER: 11Y528093

PROJECT NO:

ATTENTION TO: VINCENT LI

Solid Analysis (Continued)												
RPT Date: Oct 03, 2011			REPLICATE				Method Blank	REFERENCE MATERIAL				
PARAMETER	Batch	Sample Id	Original	Rep #1	RPD	Result Value		Expect Value	Recovery	Acceptable Limits		
										Lower	Upper	
Ni	1	2697002	13.9	11.3	20.6%	< 0.2				80%	120%	
P	1	2697002	637	611	4.2%	< 10				80%	120%	
Pb	1	2697027	13.5	14.2	5.1%	< 0.1				80%	120%	
Rb	1	2697027	11.0	11.1	0.9%	< 0.1				80%	120%	
Re	1	2697027	< 0.001	< 0.001	0.0%	< 0.001				80%	120%	
S	1	2697002	0.0295	0.0287	2.7%	< 0.005				80%	120%	
Sb	1	2697027	0.422	0.442	4.6%	< 0.05				80%	120%	
Sc	1	2697027	6.24	6.14	1.6%	< 0.1				80%	120%	
Se	1	2697027	0.6	0.6	0.0%	< 0.2				80%	120%	
Sn	1	2697027	0.7	0.7	0.0%	< 0.2				80%	120%	
Sr	1	2697002	30.2	28.8	4.7%	< 0.2	408	390	104%	80%	120%	
Ta	1	2697027	< 0.01	< 0.01	0.0%	< 0.01				80%	120%	
Te	1	2697027	0.015	0.015	0.0%	< 0.01				80%	120%	
Th	1	2697027	5.4	5.5	1.8%	< 0.1				80%	120%	
Ti	1	2697002	0.0770	0.0761	1.2%	< 0.005				80%	120%	
Tl	1	2697027	0.074	0.078	5.3%	< 0.02				80%	120%	
U	1	2697027	2.04	2.07	1.5%	< 0.05				80%	120%	
V	1	2697002	60.9	59.8	1.8%	< 0.5				80%	120%	
W	1	2697027	0.16	0.08		< 0.05				80%	120%	
Y	1	2697027	16.7	16.4	1.8%	< 0.05		7		80%	120%	
Zn	1	2697002	44.0	42.1	4.4%	< 0.5				80%	120%	
Zr	1	2697027	3.44	3.63	5.4%	< 0.5				80%	120%	
Aqua Regia Digest - Metals Package, ICP/ICP-MS finish (201074)												
Ag	1	2696977	0.08	0.08	0.0%	< 0.01				80%	120%	
As	1	2696977	10.6	11.1	4.6%	< 0.1				80%	120%	
Au	1	2696977	< 0.01	< 0.01	0.0%	< 0.01				80%	120%	
B	1	2696977	< 5	< 5	0.0%	< 5				80%	120%	
Be	1	2696977	0.53	0.55	3.7%	< 0.05				80%	120%	
Bi	1	2696977	0.15	0.15	0.0%	< 0.01				80%	120%	
Cd	1	2696977	0.06	0.06	0.0%	< 0.01				80%	120%	
Ce	1	2696977	33.0	34.1	3.3%	< 0.01				80%	120%	
Co	1	2696977	10.7	11.0	2.8%	< 0.1				80%	120%	
Cs	1	2696977	0.61	0.62	1.6%	< 0.05				80%	120%	
Cu	1					< 0.1	4832	4700	102%	80%	120%	
Ga	1	2696977	5.35	5.54	3.5%	< 0.05				80%	120%	
Ge	1	2696977	0.11	0.11	0.0%	< 0.05				80%	120%	
Hf	1	2696977	0.26	0.26	0.0%	< 0.02				80%	120%	
Hg	1	2696977	0.042	0.049	15.4%	< 0.01				80%	120%	
In	1	2696977	0.023	0.023	0.0%	< 0.005				80%	120%	
La	1	2696977	18.1	18.9	4.3%	< 0.1				80%	120%	
Li	1	2696977	11.8	12.4	5.0%	< 0.1				80%	120%	
Mo	1	2696977	0.984	1.01	2.6%	< 0.05				80%	120%	
Nb	1	2696977	0.853	0.877	2.8%	< 0.05				80%	120%	



Quality Assurance

CLIENT NAME: CANADIAN KAILUAN DEHUA MINES CO.LTD

AGAT WORK ORDER: 11Y528093

PROJECT NO:

ATTENTION TO: VINCENT LI

Solid Analysis (Continued)												
RPT Date: Oct 03, 2011			REPLICATE				Method Blank	REFERENCE MATERIAL				
PARAMETER	Batch	Sample Id	Original	Rep #1	RPD	Result Value		Expect Value	Recovery	Acceptable Limits		
							Lower			Upper		
Pb	1	2696977	8.19	8.35	1.9%	< 0.1				80%	120%	
Rb	1	2696977	7.1	7.1	0.0%	< 0.1				80%	120%	
Re	1	2696977	< 0.001	< 0.001	0.0%	< 0.001				80%	120%	
Sb	1	2696977	0.98	1.01	3.0%	< 0.05				80%	120%	
Sc	1	2696977	5.5	5.6	1.8%	< 0.1				80%	120%	
Se	1	2696977	0.4	0.4	0.0%	< 0.2				80%	120%	
Sn	1	2696977	0.5	0.5	0.0%	< 0.2				80%	120%	
Sr	1					< 0.2	418	390	107%	80%	120%	
Ta	1	2696977	< 0.01	< 0.01	0.0%	< 0.01				80%	120%	
Te	1	2696977	0.02	0.02	0.0%	< 0.01				80%	120%	
Th	1	2696977	5.13	5.23	1.9%	< 0.1				80%	120%	
Tl	1	2696977	0.09	0.09	0.0%	< 0.02				80%	120%	
U	1	2696977	0.656	0.642	2.2%	< 0.05				80%	120%	
W	1	2696977	0.55	0.52	5.6%	< 0.05				80%	120%	
Y	1	2696977	14.0	14.4	2.8%	< 0.05				80%	120%	
Zr	1	2696977	12.3	12.6	2.4%	< 0.5				80%	120%	
Aqua Regia Digest - Metals Package, ICP/ICP-MS finish (201074)												
Ag	1	2697002	0.157	0.155	1.3%	< 0.01				80%	120%	
As	1	2697002	9.4	9.4	0.0%	< 0.1				80%	120%	
Au	1	2697002	< 0.01	< 0.01	0.0%	< 0.01				80%	120%	
B	1	2697002	< 5	< 5	0.0%	< 5				80%	120%	
Be	1	2697002	0.30	0.30	0.0%	< 0.05				80%	120%	
Bi	1	2697002	0.209	0.201	3.9%	< 0.01				80%	120%	
Cd	1	2697002	0.171	0.178	4.0%	< 0.01				80%	120%	
Ce	1	2697002	24.5	23.6	3.7%	< 0.01				80%	120%	
Co	1	2697002	9.0	9.0	0.0%	< 0.1				80%	120%	
Cs	1	2697002	0.785	0.770	1.9%	< 0.05				80%	120%	
Cu	1					< 0.1	4936	4700	105%	80%	120%	
Ga	1	2697002	4.79	4.70	1.9%	< 0.05				80%	120%	
Ge	1	2697002	0.10	0.10	0.0%	< 0.05				80%	120%	
Hf	1	2697002	0.03	0.03	0.0%	< 0.02				80%	120%	
Hg	1	2697002	0.02	0.02	0.0%	< 0.01				80%	120%	
In	1	2697002	0.020	0.020	0.0%	< 0.005				80%	120%	
La	1	2697002	12.2	11.8	3.3%	< 0.1				80%	120%	
Li	1	2697002	10.0	10.0	0.0%	< 0.1				80%	120%	
Mo	1	2697002	1.73	1.72	0.6%	< 0.05				80%	120%	
Nb	1	2697002	0.97	0.95	2.1%	< 0.05				80%	120%	
Pb	1	2697002	8.46	8.27	2.3%	< 0.1				80%	120%	
Rb	1	2697002	8.53	8.33	2.4%	< 0.1				80%	120%	
Re	1	2697002	< 0.001	< 0.001	0.0%	< 0.001				80%	120%	
Sb	1	2697002	0.594	0.604	1.7%	< 0.05				80%	120%	
Sc	1	2697002	3.9	3.9	0.0%	< 0.1				80%	120%	
Se	1	2697002	0.5	0.5	0.0%	< 0.2				80%	120%	
Sn	1	2697002	0.4	0.4	0.0%	< 0.2				80%	120%	



Quality Assurance

CLIENT NAME: CANADIAN KAILUAN DEHUA MINES CO.LTD

AGAT WORK ORDER: 11Y528093

PROJECT NO:

ATTENTION TO: VINCENT LI

Solid Analysis (Continued)

RPT Date: Oct 03, 2011		REPLICATE				Method Blank	REFERENCE MATERIAL				
PARAMETER	Batch	Sample Id	Original	Rep #1	RPD		Result Value	Expect Value	Recovery	Acceptable Limits	
						Lower				Upper	
Sr	1					< 0.2	413	390	105%	80%	120%
Ta	1	2697002	< 0.01	< 0.01	0.0%	< 0.01				80%	120%
Te	1	2697002	0.032	0.035	9.0%	< 0.01				80%	120%
Th	1	2697002	3.2	3.2	0.0%	< 0.1				80%	120%
Tl	1	2697002	0.10	0.10	0.0%	< 0.02				80%	120%
U	1	2697002	1.33	1.33	0.0%	< 0.05				80%	120%
W	1	2697002	3.96	2.97	28.6%	< 0.05				80%	120%
Y	1	2697002	6.82	6.82	0.0%	< 0.05				80%	120%
Zr	1	2697002	0.9	0.9	0.0%	< 0.5				80%	120%
Aqua Regia Digest - Metals Package, ICP/ICP-MS finish (201074)											
Cu	1					< 0.1	3671	4700	78%	80%	120%
Sr	1					< 0.2	308	390	79%	80%	120%

Certified By:

Ron Cardinal



Method Summary

CLIENT NAME: CANADIAN KAILUAN DEHUA MINES CO.LTD

AGAT WORK ORDER: 11Y528093

PROJECT NO:

ATTENTION TO: VINCENT LI

PARAMETER	AGAT S.O.P	LITERATURE REFERENCE	ANALYTICAL TECHNIQUE
Solid Analysis			
Ag	MIN-200-12017		ICP-MS
Al	MIN-200-12017		ICP/OES
As	MIN-200-12017		ICP-MS
Au	MIN-200-12017		ICP-MS
B	MIN-200-12017		ICP/OES
Ba	MIN-200-12017		ICP-MS
Be	MIN-200-12017		ICP-MS
Bi	MIN-200-12017		ICP-MS
Ca	MIN-200-12017		ICP/OES
Cd	MIN-200-12017		ICP-MS
Ce	MIN-200-12017		ICP-MS
Co	MIN-200-12017		ICP-MS
Cr	MIN-200-12017		ICP/OES
Cs	MIN-200-12017		ICP-MS
Cu	MIN-200-12017		ICP-MS
Fe	MIN-200-12017		ICP/OES
Ga	MIN-200-12017		ICP-MS
Ge	MIN-200-12017		ICP-MS
Hf	MIN-200-12017		ICP-MS
Hg	MIN-200-12017		ICP-MS
In	MIN-200-12017		ICP-MS
K	MIN-200-12017		ICP/OES
La	MIN-200-12017		ICP-MS
Li	MIN-200-12017		ICP-MS
Mg	MIN-200-12017		ICP/OES
Mn	MIN-200-12017		ICP/OES
Mo	MIN-200-12017		ICP-MS
Na	MIN-200-12017		ICP/OES
Nb	MIN-200-12017		ICP-MS
Ni	MIN-200-12017		ICP-MS
P	MIN-200-12017		ICP/OES
Pb	MIN-200-12017		ICP-MS
Rb	MIN-200-12017		ICP-MS
Re	MIN-200-12017		ICP-MS
S	MIN-200-12017		ICP/OES
Sb	MIN-200-12017		ICP-MS
Sc	MIN-200-12017		ICP-MS
Se	MIN-200-12017		ICP-MS
Sn	MIN-200-12017		ICP-MS
Sr	MIN-200-12017		ICP-MS
Ta	MIN-200-12017		ICP-MS
Te	MIN-200-12017		ICP-MS
Th	MIN-200-12017		ICP-MS
Ti	MIN-200-12017		ICP/OES
Tl	MIN-200-12017		ICP-MS
U	MIN-200-12017		ICP-MS
V	MIN-200-12017		ICP/OES
W	MIN-200-12017		ICP-MS
Y	MIN-200-12017		ICP-MS



Method Summary

CLIENT NAME: CANADIAN KAILUAN DEHUA MINES CO.LTD

AGAT WORK ORDER: 11Y528093

PROJECT NO:

ATTENTION TO: VINCENT LI

PARAMETER	AGAT S.O.P	LITERATURE REFERENCE	ANALYTICAL TECHNIQUE
Zn	MIN-200-12017		ICP-MS
Zr	MIN-200-12017		ICP-MS
Sample Login Weight	MIN-12009		BALANCE
Au	MIN-200-12006	BUGBEE, E: A Textbook of Fire Assaying	ICP-OES



CLIENT NAME: CANADIAN KAILUAN DEHUA MINES CO.LTD
820-1130 WEST PENDER STREET
VANCOUVER, BC V6E4A4

ATTENTION TO: VINCENT LI

PROJECT NO:

AGAT WORK ORDER: 11Y528350

SOLID ANALYSIS REVIEWED BY: David Tye, General Manager, Mining Operations

DATE REPORTED: Oct 03, 2011

PAGES (INCLUDING COVER): 68

Should you require any information regarding this analysis please contact your client services representative at (905) 501 9998, or at 1-800-856-6261

*NOTES

All samples are stored at no charge for 90 days. Please contact the lab if you require additional sample storage time.



Certificate of Analysis

AGAT WORK ORDER: 11Y528350

PROJECT NO:

5623 McADAM ROAD
MISSISSAUGA, ONTARIO
CANADA L4Z 1N9
TEL (905)501-9998
FAX (905)501-0589
<http://www.agatlabs.com>

CLIENT NAME: CANADIAN KAILUAN DEHUA MINES CO.LTD

ATTENTION TO: VINCENT LI

Aqua Regia Digest - Metals Package, ICP/ICP-MS finish (201074)

DATE SAMPLED: Sep 13, 2011

DATE RECEIVED: Sep 13, 2011

DATE REPORTED: Oct 03, 2011

SAMPLE TYPE: Soil

Analyte:	Ag	Al	As	Au	B	Ba	Be	Bi	Ca	Cd	Ce	Co	Cr	Cs
Unit:	ppm	%	ppm	ppm	ppm	ppm	ppm	ppm	%	ppm	ppm	ppm	ppm	ppm
Sample Description	RDL:	0.01	0.01	0.1	0.01	5	1	0.05	0.01	0.01	0.01	0.1	0.5	0.05
K280101 (-)	0.05	2.30	3.8	<0.01	<5	775	0.26	0.04	1.24	0.04	14.4	9.4	14.2	0.64
K280103 (-)	0.08	2.76	5.3	<0.01	<5	803	0.26	0.07	0.93	0.05	12.4	9.6	21.9	0.62
K280105 (-)	0.07	2.40	4.0	<0.01	<5	1440	0.29	0.03	1.52	0.02	26.2	8.5	14.1	0.38
K280107 (-)	0.07	4.06	4.8	<0.01	<5	2710	0.36	0.05	2.03	0.04	11.7	11.9	18.4	0.57
K280109 (-)	0.06	2.60	3.7	<0.01	<5	520	0.29	0.03	1.50	0.03	11.9	8.9	13.6	0.40
K280111 (-)	0.12	3.46	3.6	<0.01	<5	258	0.46	0.05	1.53	0.08	12.3	10.9	14.9	0.27
K280113 (-)	0.14	2.40	6.4	<0.01	<5	365	0.39	0.10	0.89	0.06	16.6	8.9	27.8	0.42
K280115 (-)	0.06	2.17	2.8	<0.01	<5	366	0.30	0.02	1.68	0.04	15.8	9.0	14.1	0.27
K280117 (-)	0.07	2.30	2.5	<0.01	<5	521	0.30	0.02	1.26	0.04	8.98	8.9	15.2	0.24
K280119 (-)	0.10	2.80	5.6	<0.01	<5	253	0.51	0.06	1.38	0.05	23.8	12.4	21.6	0.25
K280121 (-)	0.10	2.86	2.5	<0.01	<5	105	0.24	0.02	2.87	0.04	10.9	29.2	11.9	0.07
K280123 (-)	0.08	2.84	3.9	<0.01	<5	247	0.42	0.04	1.36	0.06	11.4	11.0	15.7	0.20
K280125 (-)	0.08	2.98	3.4	<0.01	<5	394	0.39	0.06	1.43	0.08	14.4	10.4	17.8	0.35
K280129 (-)	0.07	1.79	3.0	<0.01	<5	311	0.36	0.03	1.04	0.09	18.8	10.0	18.5	0.31
K280131 (-)	0.06	1.30	2.9	<0.01	<5	240	0.29	0.03	0.75	0.06	18.0	6.1	15.6	0.25
K280133 (-)	0.08	1.66	3.0	<0.01	<5	249	0.35	0.02	0.67	0.12	17.3	9.1	13.3	0.29
K280135 (-)	0.07	1.09	2.4	<0.01	<5	211	0.31	0.03	0.74	0.06	23.7	7.3	18.7	0.25
K280137 (-)	0.05	1.01	2.0	<0.01	<5	197	0.27	0.01	0.72	0.11	20.0	5.8	10.9	0.14
K280139 (-)	0.08	1.22	4.6	<0.01	<5	208	0.39	0.06	0.63	0.06	23.9	8.3	23.5	0.46
K280141 (-)	0.06	1.49	3.1	<0.01	<5	343	0.44	0.04	0.75	0.09	26.6	7.3	18.2	0.39
K120101 (-)	0.04	1.91	2.0	<0.01	<5	481	0.32	0.01	1.66	0.03	11.3	11.9	4.0	0.37
K120103 (-)	0.04	1.93	2.5	<0.01	<5	239	0.29	0.02	1.22	0.02	6.08	14.8	8.6	0.35
K120105 (-)	0.06	2.85	4.0	<0.01	<5	510	0.33	0.03	1.54	0.03	8.09	14.8	9.4	0.55
K120107 (-)	0.07	2.16	3.7	<0.01	<5	590	0.34	0.04	1.27	0.03	12.0	10.0	10.7	0.51
K120109 (-)	0.06	1.73	3.1	<0.01	<5	225	0.21	0.04	1.38	0.03	7.89	12.6	12.4	0.34
K120111 (-)	0.07	2.19	6.4	<0.01	<5	244	0.44	0.06	1.09	0.04	13.9	12.6	15.6	0.62
K120113 (-)	0.04	2.12	3.9	<0.01	<5	348	0.37	0.03	1.37	0.02	13.8	10.9	9.7	0.32
K120115 (-)	0.10	2.22	3.7	<0.01	<5	596	0.31	0.03	0.92	0.02	16.2	11.8	16.5	0.40
K120117 (-)	0.10	2.40	1.8	<0.01	<5	478	0.28	0.01	1.19	0.02	13.5	9.9	6.6	0.23
K120119 (-)	0.08	2.53	4.2	<0.01	<5	679	0.36	0.05	1.55	0.03	15.9	12.9	14.5	0.49
K120121 (-)	0.05	2.19	3.0	<0.01	<5	527	0.26	0.03	1.29	0.03	4.85	10.2	7.6	0.45
K120123 (-)	0.05	2.39	1.3	<0.01	<5	736	0.29	0.01	2.22	0.02	5.67	10.9	3.8	0.13

Certified By:



Certificate of Analysis

AGAT WORK ORDER: 11Y528350

PROJECT NO:

5623 McADAM ROAD
MISSISSAUGA, ONTARIO
CANADA L4Z 1N9
TEL (905)501-9998
FAX (905)501-0589
<http://www.agatlabs.com>

CLIENT NAME: CANADIAN KAILUAN DEHUA MINES CO.LTD

ATTENTION TO: VINCENT LI

Aqua Regia Digest - Metals Package, ICP/ICP-MS finish (201074)

DATE SAMPLED: Sep 13, 2011

DATE RECEIVED: Sep 13, 2011

DATE REPORTED: Oct 03, 2011

SAMPLE TYPE: Soil

Analyte:	Ag	Al	As	Au	B	Ba	Be	Bi	Ca	Cd	Ce	Co	Cr	Cs
Unit:	ppm	%	ppm	ppm	ppm	ppm	ppm	ppm	%	ppm	ppm	ppm	ppm	ppm
Sample Description	RDL:	0.01	0.01	0.1	0.01	5	1	0.05	0.01	0.01	0.01	0.1	0.5	0.05
K120125 (-)	0.04	2.68	3.4	<0.01	<5	1770	0.32	0.03	2.24	0.02	10.9	12.5	8.0	0.40
K120127 (-)	0.07	2.34	5.2	<0.01	<5	340	0.36	0.06	0.79	0.04	8.97	11.2	15.1	0.62
K120129 (-)	0.05	2.66	3.4	<0.01	<5	488	0.31	0.03	1.19	0.03	5.76	11.9	10.2	0.49
K120131 (-)	0.07	2.04	5.8	<0.01	<5	320	0.27	0.04	0.90	0.03	10.0	10.8	13.0	0.50
K120133 (-)	0.11	2.00	5.5	<0.01	<5	492	0.34	0.10	0.53	0.04	16.2	8.6	21.4	0.74
K120135 (-)	0.09	3.28	4.2	<0.01	<5	825	0.36	0.05	0.96	0.04	8.04	14.3	14.8	0.69
K120137 (-)	0.04	2.31	3.6	<0.01	<5	597	0.28	0.02	1.14	0.02	4.86	11.4	6.4	0.36
K120139 (-)	0.05	2.52	3.1	<0.01	<5	588	0.23	0.02	1.07	0.03	5.39	11.5	13.9	0.35
K120141 (-)	0.12	2.10	5.4	<0.01	<5	572	0.28	0.08	0.61	0.09	13.9	10.3	17.0	0.44
K080101 (-)	0.12	2.71	6.4	<0.01	<5	663	0.42	0.09	1.21	0.10	22.2	13.0	31.5	0.50
K080103 (-)	0.08	2.10	3.0	<0.01	<5	621	0.37	0.05	1.03	0.04	23.0	10.8	24.4	0.46
K080105 (-)	0.07	2.38	4.4	<0.01	<5	586	0.37	0.04	1.13	0.05	20.1	11.6	23.5	0.44
K080107 (-)	0.07	2.28	5.3	<0.01	<5	662	0.37	0.06	0.92	0.03	21.4	11.6	21.8	0.43
K080109 (-)	0.08	2.06	7.2	<0.01	<5	508	0.42	0.08	0.72	0.03	22.5	11.7	32.5	0.52
K080111 (-)	0.05	2.77	4.2	<0.01	<5	296	0.51	0.02	1.42	0.02	21.2	11.4	14.7	0.19
K080113 (-)	0.04	2.24	4.2	<0.01	<5	655	0.30	0.04	0.65	0.02	14.5	7.9	14.9	0.59
K080115 (-)	0.09	2.53	5.1	<0.01	<5	598	0.42	0.05	0.98	0.03	22.7	11.2	18.6	0.59
K080117 (-)	0.09	2.70	8.3	<0.01	<5	802	0.45	0.08	0.68	0.03	29.9	11.0	30.9	0.83
K080119 (-)	0.09	2.42	3.6	<0.01	<5	231	0.36	0.05	0.81	0.04	13.2	12.1	30.9	0.51
K080121 (-)	0.07	3.42	3.4	<0.01	<5	289	0.59	0.03	2.03	0.04	15.6	11.3	19.4	0.33
K080123 (-)	0.07	2.66	5.5	<0.01	<5	492	0.38	0.08	0.91	0.05	14.2	10.7	28.1	0.75
K080125 (-)	0.10	3.27	3.8	<0.01	<5	591	0.42	0.06	1.20	0.08	17.9	14.4	24.5	0.88
K080127 (-)	0.05	2.81	2.2	<0.01	<5	794	0.35	0.02	0.97	0.03	11.3	11.2	13.9	0.83
K080129 (-)	0.09	2.59	6.1	<0.01	<5	647	0.35	0.08	0.75	0.04	18.0	9.9	24.2	0.72
K080131 (-)	0.06	2.75	2.8	<0.01	<5	631	0.33	0.03	1.41	0.03	16.7	10.8	15.5	0.64
K080133 (-)	0.07	2.63	4.3	<0.01	<5	573	0.31	0.04	1.09	0.04	16.0	10.2	16.9	0.75
K080135 (-)	0.09	2.65	3.3	<0.01	<5	482	0.35	0.06	1.22	0.06	16.6	9.7	18.7	0.68
K080137 (-)	0.06	2.51	3.5	<0.01	<5	429	0.47	0.03	1.37	0.04	29.7	8.3	15.5	0.31
K080139 (-)	0.03	3.37	1.5	<0.01	<5	2140	0.35	0.01	2.08	0.03	24.5	9.5	11.5	1.03
K080141 (-)	0.09	2.13	4.7	<0.01	<5	676	0.28	0.08	0.88	0.06	17.4	7.9	24.7	0.59
K070101 (-)	0.10	3.53	8.3	<0.01	<5	609	0.49	0.07	0.67	0.05	15.6	10.1	15.7	0.64
K070103 (-)	0.13	2.09	6.0	<0.01	<5	352	0.29	0.13	0.45	0.13	19.3	6.3	24.9	0.70

Certified By:



Certificate of Analysis

AGAT WORK ORDER: 11Y528350

PROJECT NO:

5623 McADAM ROAD
MISSISSAUGA, ONTARIO
CANADA L4Z 1N9
TEL (905)501-9998
FAX (905)501-0589
<http://www.agatlabs.com>

CLIENT NAME: CANADIAN KAILUAN DEHUA MINES CO.LTD

ATTENTION TO: VINCENT LI

Aqua Regia Digest - Metals Package, ICP/ICP-MS finish (201074)

DATE SAMPLED: Sep 13, 2011

DATE RECEIVED: Sep 13, 2011

DATE REPORTED: Oct 03, 2011

SAMPLE TYPE: Soil

Analyte:	Ag	Al	As	Au	B	Ba	Be	Bi	Ca	Cd	Ce	Co	Cr	Cs
Unit:	ppm	%	ppm	ppm	ppm	ppm	ppm	ppm	%	ppm	ppm	ppm	ppm	ppm
Sample Description	RDL:	0.01	0.01	0.1	0.01	5	1	0.05	0.01	0.01	0.01	0.1	0.5	0.05
K070105 (-)	0.09	2.28	6.8	<0.01	<5	466	0.46	0.08	0.90	0.06	27.7	12.3	17.5	0.49
K070107 (-)	0.05	3.06	3.3	<0.01	<5	2440	1.08	0.02	0.74	0.03	60.5	11.1	7.8	0.77
K070109 (-)	0.10	3.09	7.8	<0.01	<5	443	0.46	0.05	1.61	0.05	12.0	14.3	14.6	0.53
K070111 (-)	0.06	2.31	3.4	<0.01	<5	418	0.49	0.02	1.11	0.04	19.9	11.3	6.6	0.73
K070113 (-)	0.12	1.93	5.0	<0.01	<5	554	0.43	0.07	1.75	0.10	17.1	9.3	18.8	0.53
K070115 (-)	0.12	1.60	2.4	<0.01	<5	671	0.23	0.13	0.75	0.18	20.1	9.2	20.7	0.80
K070117 (-)	0.06	2.86	3.5	<0.01	<5	651	0.45	0.03	1.47	0.04	16.3	14.4	8.9	0.51
K070119 (-)	0.11	1.85	3.4	<0.01	<5	896	0.49	0.07	2.20	0.15	24.1	11.1	18.7	0.39
K070121 (-)	0.07	2.08	5.9	<0.01	<5	447	0.29	0.09	0.91	0.07	21.2	10.1	25.0	0.63
K070123 (-)	0.11	2.40	4.8	<0.01	<5	359	0.43	0.07	1.12	0.12	25.0	13.5	34.8	0.59
K070125 (-)	0.07	2.04	3.5	<0.01	<5	358	0.31	0.04	1.09	0.07	17.8	12.5	27.2	0.46
K070127 (-)	0.09	2.76	2.1	<0.01	<5	519	0.21	0.03	1.31	0.03	9.25	20.2	49.6	0.57
K070129 (-)	0.04	2.69	2.4	<0.01	<5	386	0.38	0.02	1.02	0.03	15.4	19.1	33.8	0.43
K070131 (-)	0.07	2.23	2.4	<0.01	<5	309	0.19	0.02	1.15	0.03	7.46	20.6	41.4	0.44
K070133 (-)	0.05	2.20	4.0	<0.01	<5	461	0.26	0.05	0.92	0.03	11.7	18.9	29.7	0.51
K070135 (-)	0.02	2.00	1.8	<0.01	<5	452	0.13	0.01	0.76	0.01	4.35	15.2	48.4	0.35
K070137 (-)	0.05	2.65	5.2	<0.01	<5	402	0.41	0.07	0.81	0.06	9.46	11.6	17.7	0.67
K070139 (-)	0.25	1.21	2.6	<0.01	<5	2300	0.41	0.05	2.47	0.13	27.1	7.0	13.6	0.40
K070141 (-)	0.09	2.55	5.6	<0.01	<5	763	0.39	0.09	0.83	0.06	20.4	10.8	25.2	0.80
K270301 (-)	0.07	2.65	2.7	<0.01	<5	579	0.39	0.04	1.41	0.08	59.1	17.9	24.7	0.53
K270302 (-)	0.06	1.48	3.4	<0.01	<5	255	0.42	0.03	0.89	0.05	36.9	8.5	21.4	0.28
K270303 (-)	0.07	2.35	4.9	<0.01	<5	395	0.55	0.05	0.84	0.14	31.5	11.3	22.4	0.47
K270304 (-)	0.06	3.65	4.7	<0.01	<5	285	0.66	0.05	1.95	0.11	23.3	13.7	23.0	0.34
K270305 (-)	0.09	3.42	5.8	<0.01	<5	233	0.56	0.05	1.97	0.08	22.1	13.8	20.7	0.30
K270306 (-)	0.18	3.68	6.5	<0.01	<5	262	0.79	0.08	1.53	0.11	25.8	14.7	37.2	0.33
K270307 (-)	0.10	3.57	6.9	<0.01	<5	213	0.65	0.07	1.37	0.06	15.2	17.0	27.2	0.31
K270308 (-)	0.04	2.61	3.3	<0.01	<5	234	0.56	0.03	1.33	0.04	24.2	12.3	15.6	0.16
K270309 (-)	0.05	3.72	4.9	<0.01	<5	186	0.69	0.04	1.55	0.07	18.7	18.3	21.9	0.22
K270310 (-)	0.06	4.35	5.3	<0.01	<5	268	0.75	0.03	2.15	0.06	22.2	16.0	19.2	0.19
K270311 (-)	0.06	2.82	3.4	<0.01	<5	423	0.43	0.03	1.44	0.04	15.6	9.4	14.0	0.18
K270312 (-)	0.06	2.49	3.6	<0.01	<5	596	0.32	0.05	1.19	0.04	11.6	7.8	13.9	0.32
K270313 (-)	0.07	2.49	3.5	<0.01	<5	595	0.28	0.03	1.28	0.04	9.07	9.2	11.6	0.44

Certified By:



Certificate of Analysis

AGAT WORK ORDER: 11Y528350

PROJECT NO:

5623 McADAM ROAD
MISSISSAUGA, ONTARIO
CANADA L4Z 1N9
TEL (905)501-9998
FAX (905)501-0589
<http://www.agatlabs.com>

CLIENT NAME: CANADIAN KAILUAN DEHUA MINES CO.LTD

ATTENTION TO: VINCENT LI

Aqua Regia Digest - Metals Package, ICP/ICP-MS finish (201074)

DATE SAMPLED: Sep 13, 2011

DATE RECEIVED: Sep 13, 2011

DATE REPORTED: Oct 03, 2011

SAMPLE TYPE: Soil

Analyte:	Ag	Al	As	Au	B	Ba	Be	Bi	Ca	Cd	Ce	Co	Cr	Cs
Unit:	ppm	%	ppm	ppm	ppm	ppm	ppm	ppm	%	ppm	ppm	ppm	ppm	ppm
Sample Description	RDL:	0.01	0.01	0.1	0.01	5	1	0.05	0.01	0.01	0.01	0.1	0.5	0.05
K270314 (-)	0.07	3.97	1.9	<0.01	<5	500	0.42	0.01	2.93	0.05	16.3	16.3	20.3	0.13
K270315 (-)	0.05	2.26	2.7	<0.01	<5	295	0.35	0.02	1.52	0.03	14.2	7.1	10.7	0.20
K270316 (-)	0.04	2.94	3.8	<0.01	<5	307	0.60	0.04	1.73	0.03	18.8	10.2	18.8	0.25
K270317 (-)	0.02	2.47	2.2	<0.01	<5	277	0.51	0.01	1.67	0.02	14.2	5.8	6.7	0.09
K270318 (-)	0.04	2.28	4.7	<0.01	<5	510	0.41	0.04	1.45	0.03	18.8	11.0	15.2	0.36
K270319 (-)	0.03	2.91	2.0	<0.01	<5	1380	0.34	0.02	2.30	0.03	37.2	10.0	10.5	0.30
K270320 (-)	0.03	2.29	3.0	<0.01	<5	723	0.35	0.03	1.27	0.02	21.3	8.8	14.3	0.52
K270321 (-)	0.04	2.83	2.7	<0.01	<5	1190	0.39	0.02	1.67	0.03	19.6	9.7	12.9	0.45
K130109 (-)	0.41	2.09	5.0	<0.01	15	840	0.90	0.08	9.59	1.34	30.9	13.7	15.7	0.44
K130111 (-)	0.05	2.02	8.8	<0.01	<5	309	0.25	0.16	0.30	0.18	17.9	6.8	22.8	0.92
K130113 (-)	0.08	2.77	6.2	<0.01	<5	455	0.40	0.10	0.62	0.04	16.2	9.9	22.9	0.61
K130115 (-)	0.04	3.51	3.3	<0.01	<5	739	0.69	0.16	0.80	0.02	41.8	16.0	69.3	0.38
K130117 (-)	0.03	2.53	3.3	<0.01	<5	464	0.45	0.03	1.21	0.03	16.7	10.5	12.7	0.35
K130119 (-)	0.25	4.68	4.2	<0.01	<5	851	1.42	0.02	2.69	0.06	82.6	56.4	443	1.50
K130121 (-)	0.08	3.00	6.7	<0.01	<5	892	0.56	0.09	1.14	0.04	14.2	17.9	28.2	0.44
K130123 (-)	0.06	2.73	5.8	<0.01	<5	471	0.44	0.07	1.38	0.05	14.8	12.1	22.0	0.63
K130125 (-)	0.06	2.07	2.3	<0.01	<5	454	0.31	0.03	2.01	0.02	14.9	9.3	8.0	0.19
K130127 (-)	0.06	3.57	4.8	<0.01	<5	722	0.48	0.10	1.54	0.02	22.6	12.1	48.4	0.42
K130129 (-)	0.07	3.04	6.1	<0.01	<5	432	0.49	0.07	1.09	0.04	15.8	13.4	21.5	0.42
K130131 (-)	0.04	2.13	2.5	<0.01	<5	431	0.28	0.03	1.54	0.04	15.7	8.0	8.0	0.34
K130133 (-)	0.11	1.66	4.3	<0.01	<5	264	0.31	0.10	0.86	0.14	33.8	7.4	27.9	0.61
K130135 (-)	0.10	1.42	5.6	<0.01	<5	263	0.29	0.10	0.64	0.16	28.7	12.1	26.0	0.58
K130137 (-)	0.13	2.07	8.2	<0.01	<5	383	0.52	0.15	0.88	0.11	36.9	10.9	34.1	0.71
K130139 (-)	0.13	1.97	7.2	<0.01	<5	346	0.34	0.13	0.53	0.12	43.1	8.8	30.9	0.74
K130141 (-)	0.09	1.92	6.4	<0.01	<5	281	0.35	0.11	0.58	0.11	35.2	7.2	29.2	0.61
K260101 (-)	0.06	1.49	3.5	<0.01	<5	302	0.28	0.05	0.92	0.07	21.8	6.7	18.8	0.36
K260103 (-)	0.08	2.03	4.5	<0.01	<5	527	0.38	0.07	0.86	0.08	27.6	7.8	20.8	0.52
K260105 (-)	0.10	2.41	4.3	<0.01	<5	656	0.38	0.08	0.99	0.07	30.2	9.7	20.2	0.52
K260107 (-)	0.40	4.61	8.7	<0.01	<5	1740	1.56	0.14	1.19	0.25	102	20.5	34.7	0.77
K260109 (-)	0.05	2.12	3.2	<0.01	<5	536	0.37	0.05	0.97	0.04	25.0	8.8	17.3	0.46
K260111 (-)	0.05	2.49	4.1	<0.01	<5	581	0.50	0.07	1.07	0.04	26.5	9.3	20.0	0.45
K260113 (-)	0.09	1.99	5.1	<0.01	<5	418	0.22	0.08	0.63	0.06	14.8	7.3	20.7	0.43

Certified By:



Certificate of Analysis

AGAT WORK ORDER: 11Y528350

PROJECT NO:

5623 McADAM ROAD
MISSISSAUGA, ONTARIO
CANADA L4Z 1N9
TEL (905)501-9998
FAX (905)501-0589
<http://www.agatlabs.com>

CLIENT NAME: CANADIAN KAILUAN DEHUA MINES CO.LTD

ATTENTION TO: VINCENT LI

Aqua Regia Digest - Metals Package, ICP/ICP-MS finish (201074)

DATE SAMPLED: Sep 13, 2011

DATE RECEIVED: Sep 13, 2011

DATE REPORTED: Oct 03, 2011

SAMPLE TYPE: Soil

Analyte:	Ag	Al	As	Au	B	Ba	Be	Bi	Ca	Cd	Ce	Co	Cr	Cs
Unit:	ppm	%	ppm	ppm	ppm	ppm	ppm	ppm	%	ppm	ppm	ppm	ppm	ppm
Sample Description	RDL:	0.01	0.01	0.1	0.01	5	1	0.05	0.01	0.01	0.01	0.1	0.5	0.05
K260115 (-)	0.06	2.70	4.6	<0.01	<5	533	0.36	0.06	0.82	0.03	19.1	9.7	16.6	0.48
K260117 (-)	0.03	2.47	2.4	<0.01	<5	728	0.62	0.01	1.71	0.02	14.1	12.7	4.8	0.40
K260119 (-)	0.06	2.42	5.7	<0.01	<5	470	0.47	0.09	0.62	0.03	20.2	9.2	21.9	0.68
K260121 (-)	0.06	4.06	3.7	<0.01	<5	758	0.50	0.03	0.80	0.03	8.90	16.2	17.1	0.90
K260123 (-)	0.06	2.69	3.7	<0.01	<5	769	0.44	0.04	1.62	0.02	13.6	8.2	9.6	0.25
K260125 (-)	0.09	2.34	4.3	<0.01	<5	800	0.39	0.10	0.58	0.06	14.9	9.4	21.9	0.53
K260127 (-)	0.09	2.63	5.4	<0.01	<5	826	0.41	0.07	0.91	0.04	19.2	10.1	19.7	0.53
K290101 (-)	0.05	3.29	3.6	<0.01	<5	334	0.51	0.03	1.13	0.09	15.3	13.0	19.7	0.31
K290103 (-)	0.07	2.47	7.5	<0.01	<5	376	0.58	0.09	0.82	0.04	20.5	11.3	26.2	0.44
K290105 (-)	0.06	2.75	6.5	<0.01	<5	562	0.36	0.08	0.62	0.04	14.7	10.5	23.8	0.57
K290107 (-)	0.11	3.22	4.6	<0.01	<5	905	0.44	0.02	1.00	0.02	13.0	12.6	18.6	0.49
K290109 (-)	0.10	3.46	5.6	<0.01	<5	822	0.46	0.07	0.80	0.05	13.7	11.0	25.4	0.73
K290111 (-)	0.08	2.51	2.2	<0.01	<5	1280	0.28	<0.01	1.18	<0.01	6.90	5.0	8.8	0.18
K290113 (-)	0.11	2.63	5.2	<0.01	<5	440	0.46	0.06	0.82	0.03	16.7	10.3	19.4	0.45
K290115 (-)	0.10	2.70	2.0	<0.01	<5	1630	0.32	0.02	1.25	0.02	19.2	10.6	13.8	0.52
K290117 (-)	0.19	2.52	3.0	<0.01	<5	819	0.36	0.02	0.89	0.03	13.1	9.6	13.7	0.54
K290119 (-)	0.10	2.86	3.8	<0.01	<5	469	0.53	0.03	1.13	0.04	10.3	10.6	15.0	0.28
K290121 (-)	0.08	2.29	4.9	<0.01	<5	225	0.40	0.07	0.85	0.05	13.9	11.1	21.6	0.42
K290123 (-)	0.15	2.90	3.2	<0.01	<5	109	0.78	0.02	1.56	0.03	18.3	22.8	32.0	0.36
K290125 (-)	0.17	2.97	2.8	<0.01	<5	654	0.33	0.02	1.18	0.03	6.73	13.1	16.0	0.48
K290127 (-)	0.16	2.16	4.3	<0.01	<5	419	0.40	0.09	0.64	0.06	14.4	8.8	21.4	0.60
K290129 (-)	0.05	1.65	1.4	<0.01	<5	469	0.29	0.01	1.17	0.02	14.2	6.5	8.5	0.17
K290131 (-)	0.07	1.90	2.4	<0.01	<5	309	0.43	0.02	0.58	0.02	25.8	7.6	7.9	0.34
K230111 (-)	0.12	1.24	6.1	<0.01	<5	370	0.37	0.12	1.61	0.14	19.0	8.1	23.0	0.68
K230113 (-)	0.11	1.67	6.7	<0.01	<5	490	0.50	0.13	1.81	0.14	24.6	8.2	28.2	0.57
K230115 (-)	0.12	1.28	5.6	<0.01	<5	416	0.47	0.10	2.52	0.54	21.2	7.4	21.1	0.48
K230117 (-)	0.29	1.04	5.7	<0.01	<5	525	0.66	0.10	2.32	0.21	29.3	7.2	21.9	0.51
K230119 (-)	0.13	1.52	7.7	<0.01	<5	367	0.53	0.14	1.02	0.20	30.3	11.5	27.2	0.78
K230121 (-)	0.14	1.75	8.3	<0.01	<5	369	0.46	0.14	0.98	0.13	32.5	8.5	29.0	0.76
K230123 (-)	0.16	1.62	8.6	<0.01	<5	373	0.47	0.14	0.89	0.34	35.1	10.6	28.5	0.65
K230125 (-)	0.14	1.34	9.6	<0.01	<5	399	0.39	0.14	0.68	0.40	35.1	9.0	25.9	0.71
K230127 (-)	0.05	2.84	3.1	<0.01	<5	354	0.88	0.03	1.32	0.02	27.5	13.5	9.0	0.56

Certified By:



Certificate of Analysis

AGAT WORK ORDER: 11Y528350

PROJECT NO:

5623 McADAM ROAD
MISSISSAUGA, ONTARIO
CANADA L4Z 1N9
TEL (905)501-9998
FAX (905)501-0589
<http://www.agatlabs.com>

CLIENT NAME: CANADIAN KAILUAN DEHUA MINES CO.LTD

ATTENTION TO: VINCENT LI

Aqua Regia Digest - Metals Package, ICP/ICP-MS finish (201074)

DATE SAMPLED: Sep 13, 2011

DATE RECEIVED: Sep 13, 2011

DATE REPORTED: Oct 03, 2011

SAMPLE TYPE: Soil

Analyte:	Ag	Al	As	Au	B	Ba	Be	Bi	Ca	Cd	Ce	Co	Cr	Cs
Unit:	ppm	%	ppm	ppm	ppm	ppm	ppm	ppm	%	ppm	ppm	ppm	ppm	ppm
Sample Description	RDL:	0.01	0.01	0.1	0.01	5	1	0.05	0.01	0.01	0.01	0.1	0.5	0.05
K230129 (-)	0.06	2.40	2.7	<0.01	<5	260	0.62	0.02	1.25	<0.01	37.0	13.3	7.6	0.59
K230131 (-)	0.05	2.43	2.1	<0.01	<5	390	0.65	<0.01	1.21	0.02	11.4	11.7	5.2	0.61
K230133 (-)	0.05	2.88	6.3	<0.01	<5	209	0.64	0.01	1.16	0.02	18.8	16.4	13.2	0.19
K230135 (-)	0.06	2.46	4.5	<0.01	<5	295	0.46	0.05	0.81	0.03	27.1	9.6	15.7	0.58
K230137 (-)	0.04	2.42	2.7	<0.01	<5	530	0.68	0.01	1.37	0.02	42.2	13.9	13.5	0.65
K230139 (-)	0.04	2.45	2.2	<0.01	<5	370	0.62	0.01	1.16	<0.01	24.7	13.8	7.3	0.51
K230141 (-)	0.05	2.58	3.9	<0.01	<5	217	0.73	0.03	1.28	0.02	42.2	11.6	10.7	0.27
K170101 (-)	0.10	1.50	8.7	<0.01	<5	299	0.48	0.13	1.76	0.07	33.4	9.9	36.1	0.75
K170103 (-)	0.09	1.76	8.9	<0.01	<5	376	0.51	0.16	2.22	0.10	36.0	9.9	34.2	0.87
K170105 (-)	0.13	1.64	10.1	<0.01	<5	369	0.53	0.16	2.13	0.12	35.8	10.3	35.4	0.70
K170107 (-)	0.13	1.31	7.9	<0.01	<5	366	0.45	0.16	2.85	0.17	37.3	9.7	31.0	0.60
K170109 (-)	0.08	1.62	9.0	<0.01	<5	366	0.59	0.14	0.56	0.11	30.7	9.9	38.6	0.72
K170111 (-)	0.15	1.10	5.4	<0.01	<5	231	0.49	0.07	1.25	0.11	29.0	9.9	28.1	0.72
K170113 (-)	0.08	0.94	5.1	<0.01	<5	230	0.39	0.07	0.85	0.12	24.4	9.7	27.0	0.73
K170115 (-)	0.08	1.04	4.7	<0.01	<5	261	0.39	0.07	0.62	0.09	25.9	9.9	34.4	0.98
K170117 (-)	0.09	1.16	7.3	<0.01	<5	226	0.43	0.10	0.45	0.06	26.2	8.2	31.7	0.60
K170119 (-)	0.06	0.54	4.5	<0.01	<5	183	0.31	0.05	0.54	0.09	18.6	8.3	24.6	0.47
K170121 (-)	0.15	1.15	6.0	<0.01	<5	257	0.51	0.09	0.50	0.09	24.6	10.6	55.8	0.95
K170123 (-)	0.07	1.06	5.4	<0.01	<5	193	0.44	0.09	3.71	0.32	24.1	12.1	28.1	0.48
K170125 (-)	0.09	1.18	7.5	<0.01	<5	239	0.51	0.10	0.81	0.04	28.1	8.0	35.6	0.63
K170127 (-)	0.23	1.12	7.4	<0.01	<5	359	0.53	0.13	1.25	0.61	22.0	9.1	24.7	0.56
K170129 (-)	0.07	1.22	9.4	<0.01	<5	197	0.40	0.12	0.69	0.12	24.5	8.1	28.5	0.58
K170131 (-)	0.22	1.21	9.4	<0.01	<5	315	0.50	0.14	0.79	0.10	30.2	8.8	26.7	0.55
K170133 (-)	0.07	1.33	10.7	<0.01	<5	325	0.50	0.16	0.70	0.18	32.3	9.6	29.4	0.91
K170135 (-)	0.07	1.39	9.5	<0.01	<5	319	0.61	0.15	0.61	0.04	35.9	8.0	33.0	0.49
K170137 (-)	0.06	1.14	6.1	<0.01	<5	201	0.49	0.06	1.93	0.14	26.7	8.9	18.6	0.72
K170139 (-)	0.04	1.40	4.9	<0.01	<5	211	0.56	0.06	0.99	0.12	28.0	10.3	19.7	0.62
K170141 (-)	0.06	0.94	4.9	<0.01	<5	159	0.47	0.04	0.76	0.09	23.1	8.2	17.8	0.41
K250101 (-)	0.04	2.10	5.0	<0.01	<5	147	0.79	0.03	0.62	0.03	63.6	13.2	86.5	0.68
K250103 (-)	0.03	1.18	2.5	<0.01	<5	153	0.89	0.02	0.72	0.02	43.5	10.2	23.5	0.54
K250105 (-)	0.08	2.06	4.2	<0.01	<5	191	1.01	0.06	1.27	0.07	35.1	9.4	48.2	0.40
K250107 (-)	0.08	0.97	2.8	<0.01	7	405	0.37	0.06	4.08	0.16	16.9	5.3	20.0	0.27

Certified By:



Certificate of Analysis

AGAT WORK ORDER: 11Y528350

PROJECT NO:

5623 McADAM ROAD
MISSISSAUGA, ONTARIO
CANADA L4Z 1N9
TEL (905)501-9998
FAX (905)501-0589
<http://www.agatlabs.com>

CLIENT NAME: CANADIAN KAILUAN DEHUA MINES CO.LTD

ATTENTION TO: VINCENT LI

Aqua Regia Digest - Metals Package, ICP/ICP-MS finish (201074)

DATE SAMPLED: Sep 13, 2011

DATE RECEIVED: Sep 13, 2011

DATE REPORTED: Oct 03, 2011

SAMPLE TYPE: Soil

Analyte:	Ag	Al	As	Au	B	Ba	Be	Bi	Ca	Cd	Ce	Co	Cr	Cs	
Unit:	ppm	%	ppm	ppm	ppm	ppm	ppm	ppm	%	ppm	ppm	ppm	ppm	ppm	
Sample Description	RDL:	0.01	0.01	0.1	0.01	5	1	0.05	0.01	0.01	0.01	0.1	0.5	0.05	
K250125 (-)		0.10	1.73	6.9	<0.01	<5	419	0.52	0.13	1.16	0.14	31.9	9.8	28.5	0.72
K250127 (-)		0.11	2.04	7.8	<0.01	<5	344	0.63	0.13	1.01	0.08	34.8	11.3	33.2	0.67
K250129 (-)		0.06	2.38	4.4	<0.01	<5	270	0.68	0.04	1.67	0.09	17.7	13.4	12.1	0.38
K250131 (-)		0.04	1.91	6.6	<0.01	<5	287	0.44	0.07	0.86	0.05	20.1	10.6	18.7	0.66
K250133 (-)		0.15	0.67	1.7	<0.01	<5	1090	0.48	0.03	3.35	0.15	20.3	3.6	6.9	0.19
K250135 (-)		0.02	1.72	1.8	<0.01	<5	241	0.38	0.01	1.25	0.02	34.1	10.8	22.7	0.41
K250137 (-)		0.13	1.49	5.1	<0.01	<5	645	0.46	0.10	1.02	0.10	34.3	9.9	20.7	0.48
K250139 (-)		0.11	1.74	8.6	<0.01	<5	338	0.58	0.14	0.76	0.23	35.7	10.7	29.7	0.62
K250141 (-)		0.15	2.03	6.6	<0.01	<5	347	0.57	0.15	0.85	0.15	33.3	10.5	29.0	0.71
K240101 (-)		0.23	0.97	4.7	<0.01	<5	608	0.40	0.06	1.34	0.26	25.8	16.9	19.7	0.38
K240103 (-)		0.19	1.57	6.1	0.04	<5	573	0.61	0.08	1.99	0.11	46.0	10.6	19.1	0.60
K240105 (-)		0.04	2.47	4.4	<0.01	<5	503	0.70	0.03	1.46	0.02	39.2	10.7	8.4	0.33
K240107 (-)		0.04	2.64	8.5	<0.01	<5	287	0.75	0.05	1.22	0.04	17.2	12.4	15.3	0.57
K240109 (-)		0.04	0.73	6.6	<0.01	<5	1700	1.26	0.02	0.56	0.21	108	22.1	<0.5	0.58
K240111 (-)		0.03	2.10	4.8	<0.01	<5	246	0.63	0.01	1.57	0.02	31.2	9.3	6.6	0.25
K240113 (-)		0.05	2.38	5.9	<0.01	<5	198	0.57	0.05	0.63	0.05	27.7	11.2	17.9	0.62
K240115 (-)		0.03	2.39	3.1	<0.01	<5	244	0.62	0.01	1.32	0.03	25.6	13.2	6.8	0.51
K240117 (-)		0.03	2.26	2.9	<0.01	<5	324	0.70	0.03	0.86	0.01	46.6	10.9	15.9	0.64
K240119 (-)		0.03	2.34	2.6	<0.01	<5	351	0.69	0.01	1.26	0.05	33.6	10.8	8.4	0.31
K240121 (-)		0.04	1.02	2.8	<0.01	<5	198	0.33	0.05	0.53	0.06	25.0	8.9	18.2	0.39
K240123 (-)		0.13	1.49	6.2	<0.01	<5	422	0.39	0.12	0.57	0.15	34.0	9.0	26.9	0.65
K240125 (-)		0.04	2.54	4.3	<0.01	<5	360	0.64	0.02	1.46	0.02	18.9	13.4	11.6	0.28
K240127 (-)		0.04	2.52	8.1	<0.01	<5	378	0.93	0.09	0.81	0.03	56.1	13.0	35.4	0.54
K240129 (-)		0.02	2.14	2.5	<0.01	<5	305	0.70	<0.01	1.32	0.03	46.0	15.0	4.0	0.35
K240131 (-)		0.02	1.71	1.3	<0.01	<5	271	0.51	0.01	1.23	0.02	24.2	10.5	4.8	0.35
K220101 (-)		0.03	0.53	1.9	<0.01	<5	86	0.21	0.02	0.43	0.04	17.4	3.6	11.8	0.21
K220103 (-)		0.03	2.12	2.5	<0.01	<5	298	0.77	0.01	0.98	0.03	62.6	12.5	19.1	0.54
K220105 (-)		0.04	2.17	5.7	<0.01	<5	173	0.67	0.06	0.79	0.06	25.9	11.1	24.9	0.50
K220107 (-)		0.03	2.83	4.6	<0.01	<5	175	1.33	0.02	1.88	0.06	38.3	15.9	26.1	0.15
K220109 (-)		0.04	3.18	6.2	<0.01	<5	143	0.85	0.03	1.30	0.03	16.4	17.2	26.5	0.40
K220111 (-)		0.05	2.95	5.9	<0.01	<5	102	0.93	0.03	1.02	0.06	26.0	14.3	28.4	0.35
K220113 (-)		0.03	2.51	3.4	<0.01	<5	181	0.67	0.02	1.20	0.02	21.6	14.2	19.4	0.72

Certified By:



Certificate of Analysis

AGAT WORK ORDER: 11Y528350

PROJECT NO:

5623 McADAM ROAD
MISSISSAUGA, ONTARIO
CANADA L4Z 1N9
TEL (905)501-9998
FAX (905)501-0589
<http://www.agatlabs.com>

CLIENT NAME: CANADIAN KAILUAN DEHUA MINES CO.LTD

ATTENTION TO: VINCENT LI

Aqua Regia Digest - Metals Package, ICP/ICP-MS finish (201074)

DATE SAMPLED: Sep 13, 2011

DATE RECEIVED: Sep 13, 2011

DATE REPORTED: Oct 03, 2011

SAMPLE TYPE: Soil

Analyte:	Ag	Al	As	Au	B	Ba	Be	Bi	Ca	Cd	Ce	Co	Cr	Cs
Unit:	ppm	%	ppm	ppm	ppm	ppm	ppm	ppm	%	ppm	ppm	ppm	ppm	ppm
Sample Description	RDL:	0.01	0.01	0.1	0.01	5	1	0.05	0.01	0.01	0.01	0.1	0.5	0.05
K220115 (-)	0.02	3.00	5.1	<0.01	<5	324	1.36	0.04	0.63	0.04	85.7	21.7	46.9	0.56
K220117 (-)	0.10	0.71	1.8	<0.01	<5	1970	0.46	<0.01	6.77	0.13	46.9	6.4	2.7	0.23
K220119 (-)	0.07	2.25	6.0	<0.01	<5	177	0.72	0.07	1.06	0.04	53.0	12.7	31.1	0.64
K220121 (-)	0.06	2.43	7.2	<0.01	<5	277	0.53	0.09	0.80	0.10	19.6	12.3	32.7	0.94
K220123 (-)	0.04	2.58	3.3	<0.01	<5	179	0.53	0.03	1.00	0.03	38.4	14.9	44.2	1.09
K220125 (-)	0.09	0.66	3.2	<0.01	<5	1850	0.86	0.02	3.48	0.05	45.6	10.4	2.6	0.87
K220127 (-)	0.07	2.74	5.7	<0.01	<5	341	0.72	0.05	1.07	0.06	55.3	15.4	24.4	0.71
K220129 (-)	0.10	2.41	3.4	<0.01	<5	533	0.81	0.01	1.09	0.02	40.9	13.5	17.5	0.85
K220131 (-)	0.07	2.14	3.9	<0.01	<5	400	0.95	0.02	1.23	0.04	36.7	12.1	9.0	0.44
K220133 (-)	0.10	1.48	3.4	<0.01	<5	816	0.84	<0.01	1.44	0.15	71.6	12.8	5.7	0.66
K220135 (-)	0.05	2.66	2.2	<0.01	<5	1180	0.89	0.01	2.25	0.07	46.9	18.9	16.9	0.74
K220137 (-)	0.05	2.40	3.1	<0.01	<5	515	0.81	<0.01	1.97	0.07	18.4	14.2	3.5	0.43
K220139 (-)	0.06	1.69	4.5	<0.01	<5	1340	1.10	0.02	3.85	0.09	42.0	15.9	21.8	1.50
K220141 (-)	0.06	2.38	4.2	<0.01	<5	526	0.92	0.01	1.82	0.05	20.4	13.6	5.1	0.48
K300101 (-)	0.05	2.11	3.4	<0.01	<5	323	0.71	0.02	1.57	0.06	32.1	10.4	14.9	1.22
K300103 (-)	0.15	1.88	6.2	<0.01	<5	347	0.70	0.06	2.39	0.13	23.5	11.8	24.5	0.46
K300105 (-)	0.20	2.44	2.8	0.01	<5	204	0.87	0.02	5.86	0.13	27.5	19.1	254	0.49
K300107 (-)	0.08	2.72	2.5	<0.01	<5	159	0.52	0.02	1.71	0.05	7.62	25.2	15.4	0.46
K300109 (-)	0.11	2.95	2.4	<0.01	<5	561	0.61	0.04	5.02	0.14	14.0	25.5	7.1	1.52
K300111 (-)	0.09	2.44	5.8	<0.01	<5	286	0.68	0.07	1.32	0.09	20.9	15.0	33.7	0.55
K300113 (-)	0.11	2.31	6.7	<0.01	<5	292	0.74	0.06	1.33	0.10	21.1	14.1	32.6	0.53
K300115 (-)	0.17	2.64	3.9	<0.01	<5	884	0.77	0.04	5.23	0.08	37.6	14.8	26.3	0.61
K300117 (-)	0.04	2.36	4.9	<0.01	<5	187	0.68	0.04	1.77	0.04	24.9	17.8	39.7	0.42
K300119 (-)	0.10	2.36	3.5	0.02	<5	301	0.46	0.03	0.81	0.03	21.0	12.7	14.8	1.14
K300121 (-)	0.10	1.80	2.4	<0.01	<5	174	0.45	0.02	0.92	0.03	27.2	8.8	15.2	0.82
K300123 (-)	0.05	2.23	3.4	<0.01	<5	341	0.57	0.04	0.63	0.04	29.8	10.5	15.7	1.04
K300125 (-)	0.21	1.37	6.7	<0.01	<5	603	0.46	0.10	5.67	0.09	25.7	8.4	29.7	0.76
K300127 (-)	0.18	1.84	7.1	<0.01	<5	323	0.57	0.04	2.04	0.05	35.0	9.8	14.0	0.72
K300129 (-)	1.71	1.66	4.9	0.03	<5	941	1.06	0.09	6.57	0.11	54.8	12.7	27.8	0.59
K300131 (-)	0.07	1.88	6.0	<0.01	<5	243	0.31	0.05	0.78	0.03	28.5	13.4	32.9	0.97
K300133 (-)	0.10	1.81	6.8	<0.01	<5	206	0.43	0.08	0.74	0.04	30.8	11.8	37.5	0.83
K300135 (-)	0.07	1.99	5.6	<0.01	<5	275	0.55	0.06	1.18	0.05	41.6	14.0	39.0	0.89

Certified By:



Certificate of Analysis

AGAT WORK ORDER: 11Y528350

PROJECT NO:

5623 McADAM ROAD
MISSISSAUGA, ONTARIO
CANADA L4Z 1N9
TEL (905)501-9998
FAX (905)501-0589
<http://www.agatlabs.com>

CLIENT NAME: CANADIAN KAILUAN DEHUA MINES CO.LTD

ATTENTION TO: VINCENT LI

Aqua Regia Digest - Metals Package, ICP/ICP-MS finish (201074)

DATE SAMPLED: Sep 13, 2011

DATE RECEIVED: Sep 13, 2011

DATE REPORTED: Oct 03, 2011

SAMPLE TYPE: Soil

Analyte:	Ag	Al	As	Au	B	Ba	Be	Bi	Ca	Cd	Ce	Co	Cr	Cs
Unit:	ppm	%	ppm	ppm	ppm	ppm	ppm	ppm	%	ppm	ppm	ppm	ppm	ppm
Sample Description	RDL:	0.01	0.01	0.1	0.01	5	1	0.05	0.01	0.01	0.01	0.1	0.5	0.05
K300137 (-)	0.07	2.51	3.9	<0.01	<5	291	0.47	0.04	1.02	0.03	39.9	16.1	45.8	1.14
K300139 (-)	0.05	0.74	2.7	<0.01	<5	150	0.24	0.03	0.67	0.07	21.9	7.0	20.3	0.42
K300141 (-)	0.06	1.25	4.0	<0.01	<5	236	0.32	0.04	1.22	0.10	25.6	12.1	17.5	1.28
K310125 (-)	0.07	1.91	7.3	<0.01	<5	182	0.53	0.07	0.80	0.05	37.2	11.8	26.9	0.80
K310127 (-)	0.10	2.41	5.0	0.01	<5	234	0.85	0.07	0.79	0.06	40.4	12.9	21.3	0.74
K310129 (-)	0.05	2.14	2.8	<0.01	<5	163	0.38	0.02	1.02	0.02	29.9	11.8	18.2	1.48
K310131 (-)	0.08	2.44	4.3	<0.01	<5	220	0.55	0.05	1.23	0.05	22.2	14.2	56.5	0.57
K310133 (-)	0.08	2.12	4.4	<0.01	<5	291	0.55	0.04	0.79	0.03	22.7	8.9	15.5	0.51
K310135 (-)	0.13	1.89	4.7	<0.01	<5	195	0.43	0.05	0.66	0.04	20.8	9.4	18.1	0.92
K310137 (-)	0.05	1.67	2.4	<0.01	<5	135	0.27	0.02	0.71	0.02	24.8	9.2	9.8	1.28
K310139 (-)	0.04	2.01	3.4	<0.01	<5	201	0.39	0.03	0.77	0.03	37.8	12.3	21.6	1.61
K310141 (-)	0.10	1.89	4.4	<0.01	<5	267	0.41	0.05	1.30	0.06	30.2	13.4	33.5	2.01
K320101 (-)	0.08	2.30	2.6	<0.01	<5	316	0.51	0.03	1.30	0.03	22.8	14.7	27.1	1.83
K320103 (-)	0.06	2.05	2.9	<0.01	<5	190	0.69	0.06	1.43	0.04	32.8	14.6	25.7	2.00
K320105 (-)	0.07	2.32	4.0	<0.01	<5	231	0.62	0.06	1.48	0.06	32.0	15.0	28.5	1.14
K320107 (-)	0.15	1.18	7.9	0.07	<5	323	0.44	0.05	0.68	0.11	27.3	16.6	45.9	1.09
K320109 (-)	0.32	1.10	5.8	<0.01	<5	281	0.35	0.10	2.48	0.07	25.2	6.7	23.0	0.63
K320111 (-)	0.09	1.36	3.7	<0.01	<5	189	0.39	0.03	0.64	0.04	24.0	9.3	35.3	0.72
K320113 (-)	0.31	1.03	6.4	<0.01	<5	633	0.27	0.20	8.79	0.21	23.3	7.6	22.0	0.63
K320115 (-)	0.13	1.03	9.0	<0.01	<5	360	0.27	0.10	3.57	0.19	32.2	8.4	24.2	0.81
K320117 (-)	0.14	2.40	9.1	<0.01	<5	276	0.72	0.11	0.78	0.11	35.3	19.6	67.0	1.82
K320119 (-)	0.12	2.27	11.0	<0.01	<5	215	0.64	0.07	0.80	0.08	27.2	16.3	62.2	0.93
K320121 (-)	0.08	2.05	8.3	0.01	<5	164	0.67	0.10	0.70	0.05	33.2	17.4	47.0	1.10
K320123 (-)	0.22	2.36	11.0	<0.01	<5	336	0.74	0.07	0.71	0.07	35.9	19.3	62.7	0.76
K320125 (-)	0.21	1.15	8.2	<0.01	<5	440	0.35	0.09	6.25	0.21	28.0	10.0	31.4	0.85
K320127 (-)	0.10	0.99	6.4	<0.01	<5	642	0.26	0.08	8.61	0.24	25.0	7.9	22.5	0.70
K320129 (-)	0.16	1.05	8.5	<0.01	<5	507	0.28	0.05	10.6	0.23	21.3	8.0	26.5	0.84
K320131 (-)	0.08	1.06	6.7	<0.01	<5	211	0.38	0.07	0.97	0.14	26.8	14.2	34.0	0.82
K320133 (-)	0.08	0.76	6.3	<0.01	<5	154	0.29	0.05	0.57	0.18	22.3	10.6	27.1	0.69
K320135 (-)	0.10	1.08	8.1	<0.01	<5	224	0.36	0.06	3.02	0.17	24.3	14.5	38.1	1.13
K320137 (-)	0.26	1.78	16.3	<0.01	<5	311	0.57	0.08	4.11	0.31	28.0	20.7	59.6	3.53
K320139 (-)	0.14	1.47	6.0	<0.01	<5	303	0.41	0.03	2.21	0.13	23.8	9.8	32.1	0.73

Certified By:



Certificate of Analysis

AGAT WORK ORDER: 11Y528350

PROJECT NO:

5623 McADAM ROAD
MISSISSAUGA, ONTARIO
CANADA L4Z 1N9
TEL (905)501-9998
FAX (905)501-0589
<http://www.agatlabs.com>

CLIENT NAME: CANADIAN KAILUAN DEHUA MINES CO.LTD

ATTENTION TO: VINCENT LI

Aqua Regia Digest - Metals Package, ICP/ICP-MS finish (201074)

DATE SAMPLED: Sep 13, 2011

DATE RECEIVED: Sep 13, 2011

DATE REPORTED: Oct 03, 2011

SAMPLE TYPE: Soil

Analyte:	Ag	Al	As	Au	B	Ba	Be	Bi	Ca	Cd	Ce	Co	Cr	Cs
Unit:	ppm	%	ppm	ppm	ppm	ppm	ppm	ppm	%	ppm	ppm	ppm	ppm	ppm
Sample Description RDL:	0.01	0.01	0.1	0.01	5	1	0.05	0.01	0.01	0.01	0.01	0.1	0.5	0.05
K320141 (-)	0.16	1.02	6.8	<0.01	<5	959	0.30	0.03	0.90	0.15	22.0	8.0	23.1	0.67
K330101 (-)	0.06	1.66	5.9	<0.01	<5	160	0.68	0.09	0.79	0.05	38.7	11.1	34.7	1.17
K330103 (-)	0.06	2.44	3.7	<0.01	<5	367	0.59	0.04	2.02	0.06	28.5	23.5	420	2.94
K330105 (-)	0.08	1.00	8.6	<0.01	<5	334	0.27	0.09	2.39	0.19	30.4	8.2	31.4	0.70
K330107 (-)	0.09	1.55	8.2	<0.01	<5	243	0.43	0.09	0.67	0.11	28.3	11.6	36.3	0.77
K330109 (-)	0.15	0.99	7.8	<0.01	<5	337	0.32	0.11	2.05	0.08	34.1	7.7	27.1	0.61
K330111 (-)	0.11	1.20	8.6	<0.01	<5	288	0.36	0.09	3.72	0.19	28.9	11.2	30.8	0.93
K330113 (-)	0.11	1.10	8.5	<0.01	<5	182	0.37	0.08	1.95	0.17	28.0	12.1	32.5	1.10
K330115 (-)	0.16	1.06	8.8	<0.01	<5	225	0.36	0.09	2.58	0.15	28.5	10.3	30.8	0.71
K330117 (-)	0.10	0.85	8.3	<0.01	<5	236	0.30	0.07	2.01	0.24	25.0	12.4	30.1	0.78
K330119 (-)	0.17	0.86	8.1	<0.01	<5	335	0.31	0.07	4.10	0.19	23.6	8.8	24.7	0.69
K330121 (-)	0.05	0.78	5.7	<0.01	<5	181	0.27	0.04	2.35	0.15	18.8	10.0	27.6	0.80
K330123 (-)	0.14	1.35	9.8	<0.01	<5	379	0.40	0.11	0.86	0.11	26.0	9.2	28.7	0.55
K330125 (-)	0.11	1.33	5.9	<0.01	<5	468	0.41	0.05	6.96	0.14	29.2	8.0	20.9	0.65
K330127 (-)	0.22	2.90	7.6	0.01	<5	261	0.66	0.04	4.30	0.14	28.4	17.4	24.7	0.52
K330129 (-)	0.26	2.02	6.1	<0.01	<5	291	0.46	0.07	2.33	0.09	22.6	13.8	24.2	1.01
K330131 (-)	0.11	0.69	4.8	<0.01	<5	238	0.19	0.07	2.75	0.43	12.5	4.9	12.5	0.49
K330133 (-)	0.13	1.10	6.6	<0.01	<5	283	0.26	0.09	1.11	0.09	23.5	7.3	23.4	0.65
K330135 (-)	0.21	0.93	4.1	<0.01	<5	532	0.44	0.07	2.97	0.37	21.3	7.2	17.7	0.40
K330137 (-)	0.21	1.37	6.3	<0.01	<5	397	0.43	0.10	1.09	0.19	26.9	9.6	26.3	0.51
K330139 (-)	0.09	1.34	4.8	<0.01	<5	254	0.33	0.07	0.87	0.11	22.8	7.6	25.7	0.49
K330141 (-)	0.08	1.81	5.8	<0.01	<5	324	0.56	0.07	0.74	0.09	39.3	12.6	35.0	1.11

Certified By:



Certificate of Analysis

AGAT WORK ORDER: 11Y528350

PROJECT NO:

5623 McADAM ROAD
MISSISSAUGA, ONTARIO
CANADA L4Z 1N9
TEL (905)501-9998
FAX (905)501-0589
<http://www.agatlabs.com>

CLIENT NAME: CANADIAN KAILUAN DEHUA MINES CO.LTD

ATTENTION TO: VINCENT LI

Aqua Regia Digest - Metals Package, ICP/ICP-MS finish (201074)

DATE SAMPLED: Sep 13, 2011

DATE RECEIVED: Sep 13, 2011

DATE REPORTED: Oct 03, 2011

SAMPLE TYPE: Soil

Analyte:	Cu	Fe	Ga	Ge	Hf	Hg	In	K	La	Li	Mg	Mn	Mo	Na
Unit:	ppm	%	ppm	ppm	ppm	ppm	ppm	%	ppm	ppm	%	ppm	ppm	%
Sample Description RDL:	0.1	0.01	0.05	0.05	0.02	0.01	0.005	0.01	0.1	0.1	0.01	1	0.05	0.01
K280101 (-)	10.8	2.97	8.03	0.09	0.08	0.01	0.016	0.56	7.8	7.2	0.98	361	0.55	0.05
K280103 (-)	11.8	3.25	8.53	0.08	0.04	0.01	0.018	0.60	6.5	9.5	0.91	326	0.65	0.03
K280105 (-)	9.5	2.74	8.35	0.09	0.11	<0.01	0.017	0.50	16.7	7.3	0.85	372	0.40	0.04
K280107 (-)	14.2	3.55	10.5	0.08	0.10	<0.01	0.018	0.76	6.0	8.7	1.12	376	0.40	0.05
K280109 (-)	10.3	3.01	9.28	0.07	0.05	<0.01	0.016	0.38	6.7	8.0	0.98	355	0.30	0.04
K280111 (-)	7.3	3.92	11.8	0.09	0.10	<0.01	0.027	0.13	6.4	8.0	1.14	647	0.41	0.03
K280113 (-)	16.6	3.15	7.23	0.08	0.13	0.01	0.024	0.11	8.1	8.4	0.73	460	0.77	0.03
K280115 (-)	8.6	3.04	8.59	0.09	0.08	<0.01	0.018	0.26	7.2	6.6	0.93	428	0.36	0.04
K280117 (-)	12.2	2.59	7.93	0.07	0.08	<0.01	0.017	0.14	3.6	5.2	0.82	411	0.41	0.04
K280119 (-)	21.3	3.97	11.3	0.10	0.16	<0.01	0.027	0.10	10.7	8.2	1.19	779	0.65	0.03
K280121 (-)	123	5.68	10.9	0.13	0.15	0.01	0.024	0.07	4.9	6.7	1.77	583	0.36	0.09
K280123 (-)	14.5	3.78	11.3	0.09	0.13	0.01	0.024	0.10	5.3	7.8	1.20	666	0.39	0.03
K280125 (-)	13.2	3.68	10.8	0.08	0.08	<0.01	0.022	0.15	7.2	9.3	1.00	681	0.44	0.04
K280129 (-)	14.0	3.25	7.16	0.11	0.05	0.01	0.020	0.18	10.3	8.1	0.86	659	0.50	0.04
K280131 (-)	14.3	2.57	4.96	0.09	0.08	0.01	0.014	0.13	11.0	5.6	0.57	389	0.42	0.02
K280133 (-)	13.5	2.96	6.65	0.10	0.03	0.01	0.018	0.24	9.6	7.5	0.66	972	0.46	0.02
K280135 (-)	11.9	2.44	5.05	0.10	0.13	0.02	0.016	0.12	13.8	4.7	0.59	402	0.38	0.03
K280137 (-)	6.3	2.21	4.40	0.08	0.07	<0.01	0.014	0.11	11.5	3.0	0.45	397	0.19	0.01
K280139 (-)	17.6	2.45	5.13	0.10	0.10	0.02	0.019	0.11	13.9	7.3	0.56	407	0.44	0.03
K280141 (-)	14.5	2.80	6.39	0.10	0.16	0.01	0.018	0.18	14.9	7.5	0.70	455	0.35	0.03
K120101 (-)	5.8	3.71	8.83	0.11	0.08	<0.01	0.021	0.34	6.1	6.0	1.13	944	0.46	0.07
K120103 (-)	7.4	4.29	9.11	0.10	0.06	<0.01	0.023	0.21	2.9	8.8	1.34	772	0.49	0.04
K120105 (-)	12.1	4.94	11.6	0.11	0.05	<0.01	0.019	0.97	4.2	9.4	1.65	835	0.53	0.04
K120107 (-)	13.2	3.06	8.01	0.08	0.04	<0.01	0.017	0.48	6.9	8.5	1.03	411	0.44	0.03
K120109 (-)	8.3	2.82	7.92	0.07	0.08	<0.01	0.021	0.21	3.5	7.7	1.17	273	0.32	0.06
K120111 (-)	11.2	3.65	9.47	0.10	0.04	<0.01	0.025	0.51	5.0	9.2	1.15	649	0.73	0.05
K120113 (-)	7.5	3.68	9.38	0.10	0.09	<0.01	0.024	0.39	7.3	7.0	1.18	704	0.22	0.06
K120115 (-)	6.3	3.73	9.75	0.10	0.06	<0.01	0.014	0.72	6.7	8.0	1.20	558	0.33	0.02
K120117 (-)	9.3	3.63	8.38	0.08	0.05	<0.01	0.017	0.38	7.9	7.3	1.05	540	0.25	0.03
K120119 (-)	17.5	4.29	9.55	0.10	0.12	0.01	0.018	0.66	7.8	8.0	1.26	774	0.69	0.04
K120121 (-)	7.9	3.59	8.43	0.09	0.05	<0.01	0.019	0.73	2.1	5.6	1.13	567	0.43	0.05
K120123 (-)	4.2	3.75	8.66	0.09	0.05	<0.01	0.017	0.17	2.5	4.5	1.15	640	0.19	0.07

Certified By:



Certificate of Analysis

AGAT WORK ORDER: 11Y528350

PROJECT NO:

5623 McADAM ROAD
MISSISSAUGA, ONTARIO
CANADA L4Z 1N9
TEL (905)501-9998
FAX (905)501-0589
<http://www.agatlabs.com>

CLIENT NAME: CANADIAN KAILUAN DEHUA MINES CO.LTD

ATTENTION TO: VINCENT LI

Aqua Regia Digest - Metals Package, ICP/ICP-MS finish (201074)

DATE SAMPLED: Sep 13, 2011

DATE RECEIVED: Sep 13, 2011

DATE REPORTED: Oct 03, 2011

SAMPLE TYPE: Soil

Analyte:	Cu	Fe	Ga	Ge	Hf	Hg	In	K	La	Li	Mg	Mn	Mo	Na
Unit:	ppm	%	ppm	ppm	ppm	ppm	ppm	%	ppm	ppm	%	ppm	ppm	%
Sample Description RDL:	0.1	0.01	0.05	0.05	0.02	0.01	0.005	0.01	0.1	0.1	0.01	1	0.05	0.01
K120125 (-)	7.3	3.84	8.96	0.10	0.06	<0.01	0.016	0.57	5.0	6.4	1.29	671	0.25	0.06
K120127 (-)	13.0	3.59	8.37	0.09	0.06	<0.01	0.018	0.60	4.5	10.9	1.12	544	0.55	0.03
K120129 (-)	6.2	3.90	9.09	0.09	0.06	<0.01	0.016	0.89	2.7	8.1	1.29	609	0.36	0.04
K120131 (-)	12.2	3.21	7.62	0.10	0.05	0.01	0.016	0.59	5.0	7.7	1.07	544	0.55	0.03
K120133 (-)	8.8	3.13	7.23	0.08	0.02	0.01	0.017	0.21	8.4	10.8	0.78	348	0.72	0.02
K120135 (-)	6.6	4.80	11.4	0.11	0.05	<0.01	0.019	0.92	4.0	10.0	1.55	701	0.42	0.04
K120137 (-)	4.0	3.57	8.90	0.10	0.04	<0.01	0.016	0.60	2.2	6.7	1.22	662	0.32	0.04
K120139 (-)	3.1	3.69	9.00	0.09	0.03	<0.01	0.014	0.66	2.9	8.0	1.30	493	0.28	0.03
K120141 (-)	9.3	3.90	8.02	0.09	0.02	0.02	0.028	0.15	6.6	9.4	0.81	1240	0.75	0.03
K080101 (-)	19.2	3.59	9.35	0.11	0.10	0.04	0.024	0.21	11.7	12.9	0.94	686	0.67	0.03
K080103 (-)	19.5	3.16	8.67	0.11	0.19	0.01	0.018	0.31	12.5	8.8	1.00	515	0.47	0.03
K080105 (-)	16.3	3.87	9.86	0.11	0.21	0.01	0.020	0.26	12.3	8.9	1.16	565	0.49	0.04
K080107 (-)	17.5	3.73	8.91	0.10	0.13	0.01	0.021	0.31	12.1	9.4	1.06	515	0.64	0.03
K080109 (-)	14.5	3.29	8.58	0.10	0.12	0.01	0.023	0.39	9.4	10.2	0.90	412	0.86	0.03
K080111 (-)	10.2	4.17	12.3	0.11	0.09	<0.01	0.026	0.08	13.5	9.9	1.46	628	0.23	0.03
K080113 (-)	6.3	2.99	8.50	0.09	0.04	<0.01	0.021	0.44	7.8	7.6	0.96	340	0.48	0.02
K080115 (-)	12.1	3.71	10.4	0.12	0.10	<0.01	0.022	0.60	9.5	9.4	1.13	563	0.55	0.03
K080117 (-)	17.6	3.99	9.33	0.12	0.17	<0.01	0.027	0.62	12.9	12.0	1.06	404	0.60	0.03
K080119 (-)	5.2	4.30	10.4	0.11	0.09	0.02	0.023	0.10	7.4	9.6	1.61	727	0.79	0.04
K080121 (-)	24.6	4.01	14.2	0.14	0.16	<0.01	0.035	0.11	8.7	8.7	1.24	657	0.77	0.07
K080123 (-)	36.6	3.92	9.56	0.09	0.08	0.01	0.024	0.17	7.2	11.4	0.94	517	1.41	0.04
K080125 (-)	26.3	4.45	12.9	0.11	0.08	0.01	0.031	0.22	8.7	11.6	1.28	711	0.66	0.05
K080127 (-)	7.4	4.00	11.1	0.11	0.08	0.01	0.018	0.83	6.0	8.0	1.40	557	0.39	0.04
K080129 (-)	15.9	3.56	8.91	0.07	0.06	0.01	0.023	0.38	9.7	11.1	0.91	457	1.36	0.04
K080131 (-)	6.0	3.49	9.69	0.07	0.07	0.01	0.017	0.46	7.7	7.9	1.14	397	0.39	0.04
K080133 (-)	12.0	3.36	9.08	0.07	0.06	0.01	0.020	0.64	8.0	10.0	1.03	345	0.41	0.03
K080135 (-)	21.3	3.83	10.4	0.08	0.06	0.01	0.020	0.53	10.2	10.2	1.12	398	0.45	0.04
K080137 (-)	13.7	2.98	9.15	0.08	0.06	<0.01	0.028	0.12	15.1	6.5	0.81	408	0.46	0.08
K080139 (-)	8.9	3.22	9.81	0.07	0.04	<0.01	0.017	0.99	14.8	7.6	1.16	510	0.21	0.07
K080141 (-)	31.5	2.73	7.05	0.06	0.08	0.01	0.021	0.19	8.9	10.9	0.67	307	0.63	0.04
K070101 (-)	25.5	4.51	14.2	0.08	<0.02	0.01	0.026	0.10	8.1	15.9	1.16	700	0.72	0.01
K070103 (-)	23.0	3.01	8.80	0.07	<0.02	0.01	0.019	0.06	10.0	13.5	0.47	293	1.02	0.02

Certified By:



Certificate of Analysis

AGAT WORK ORDER: 11Y528350

PROJECT NO:

5623 McADAM ROAD
MISSISSAUGA, ONTARIO
CANADA L4Z 1N9
TEL (905)501-9998
FAX (905)501-0589
<http://www.agatlabs.com>

CLIENT NAME: CANADIAN KAILUAN DEHUA MINES CO.LTD

ATTENTION TO: VINCENT LI

Aqua Regia Digest - Metals Package, ICP/ICP-MS finish (201074)

DATE SAMPLED: Sep 13, 2011

DATE RECEIVED: Sep 13, 2011

DATE REPORTED: Oct 03, 2011

SAMPLE TYPE: Soil

Analyte:	Cu	Fe	Ga	Ge	Hf	Hg	In	K	La	Li	Mg	Mn	Mo	Na
Unit:	ppm	%	ppm	ppm	ppm	ppm	ppm	%	ppm	ppm	%	ppm	ppm	%
Sample Description RDL:	0.1	0.01	0.05	0.05	0.02	0.01	0.005	0.01	0.1	0.1	0.01	1	0.05	0.01
K070105 (-)	25.2	3.76	10.1	0.09	0.12	<0.01	0.026	0.14	15.3	12.1	1.05	920	0.92	0.02
K070107 (-)	11.4	5.60	11.5	0.11	0.05	<0.01	0.071	0.14	20.4	10.6	0.97	1200	0.63	0.01
K070109 (-)	18.3	5.14	11.6	0.09	0.09	<0.01	0.028	0.12	6.2	16.0	1.56	786	0.88	0.08
K070111 (-)	11.1	4.66	10.1	0.11	0.08	<0.01	0.037	0.16	8.2	10.8	1.17	952	0.60	0.03
K070113 (-)	19.3	2.66	6.96	<0.05	0.06	0.05	0.023	0.07	9.0	10.2	0.80	478	0.43	0.03
K070115 (-)	19.2	1.84	7.63	<0.05	0.03	0.01	0.018	0.09	9.9	7.6	0.52	1120	0.43	0.03
K070117 (-)	7.6	5.19	12.1	0.10	0.06	0.01	0.032	0.25	9.1	13.8	1.52	1170	0.49	0.04
K070119 (-)	22.3	2.70	6.31	<0.05	0.08	0.04	0.024	0.06	13.3	9.5	0.78	1120	0.52	0.03
K070121 (-)	18.1	3.15	7.02	0.07	0.08	0.02	0.025	0.07	10.8	11.7	0.87	430	0.63	0.04
K070123 (-)	28.5	3.63	7.88	0.09	0.13	0.02	0.027	0.13	13.2	12.2	1.19	460	0.65	0.06
K070125 (-)	26.7	3.25	6.84	0.08	0.23	0.01	0.022	0.20	9.7	9.1	1.23	383	0.40	0.06
K070127 (-)	21.7	3.14	6.24	0.07	0.08	0.02	0.020	0.33	4.2	11.4	2.31	376	0.27	0.09
K070129 (-)	20.7	3.89	8.51	0.10	0.19	<0.01	0.040	0.14	6.9	9.7	1.94	514	0.37	0.07
K070131 (-)	66.5	3.28	6.27	0.08	0.06	0.01	0.024	0.21	3.0	11.1	2.02	423	0.31	0.09
K070133 (-)	78.9	3.11	5.75	0.07	0.08	<0.01	0.021	0.44	6.0	8.6	1.65	356	0.36	0.09
K070135 (-)	16.1	2.38	4.22	0.07	0.06	<0.01	0.012	0.55	1.8	6.3	1.84	272	0.35	0.07
K070137 (-)	50.4	3.64	9.40	0.08	0.02	0.01	0.023	0.36	4.7	12.0	1.03	581	0.75	0.04
K070139 (-)	43.4	1.54	4.04	<0.05	0.08	0.10	0.018	0.08	22.2	5.2	0.44	1020	0.61	0.02
K070141 (-)	31.0	3.80	9.90	0.09	0.02	0.02	0.023	0.30	10.2	13.3	1.06	557	0.66	0.03
K270301 (-)	68.8	4.47	11.1	0.12	0.09	<0.01	0.048	0.64	21.2	9.6	1.65	749	0.37	0.09
K270302 (-)	33.6	3.13	6.84	0.11	0.17	0.01	0.021	0.15	25.0	6.6	0.65	534	0.29	0.03
K270303 (-)	70.9	4.12	8.81	0.10	0.06	<0.01	0.024	0.31	13.4	7.7	0.92	726	0.49	0.02
K270304 (-)	127	4.40	13.1	0.10	0.06	0.01	0.035	0.15	14.0	11.1	1.49	764	0.52	0.02
K270305 (-)	89.9	4.44	11.3	0.10	0.09	0.02	0.033	0.10	13.6	9.3	1.43	675	0.46	0.09
K270306 (-)	157	4.33	11.9	0.10	0.14	0.02	0.035	0.13	13.2	10.9	1.23	800	0.61	0.04
K270307 (-)	232	4.51	12.0	0.09	0.06	0.02	0.030	0.11	7.7	12.9	1.71	603	0.61	0.03
K270308 (-)	99.5	4.05	10.8	0.09	0.08	0.02	0.034	0.06	14.9	7.4	1.23	499	0.32	0.05
K270309 (-)	82.0	4.97	13.7	0.10	0.11	<0.01	0.031	0.08	9.5	12.3	1.83	770	0.47	0.04
K270310 (-)	94.2	5.32	17.3	0.11	0.18	0.01	0.047	0.10	9.9	9.0	1.71	735	0.37	0.08
K270311 (-)	51.7	3.37	9.59	0.07	0.06	0.01	0.030	0.10	7.4	6.4	1.04	441	0.37	0.08
K270312 (-)	32.4	2.82	8.35	0.06	0.03	<0.01	0.025	0.20	5.9	7.0	0.76	320	0.39	0.07
K270313 (-)	41.0	3.21	9.48	0.08	0.03	0.02	0.019	0.32	3.8	6.8	0.96	420	0.46	0.04

Certified By:



Certificate of Analysis

AGAT WORK ORDER: 11Y528350

PROJECT NO:

5623 McADAM ROAD
MISSISSAUGA, ONTARIO
CANADA L4Z 1N9
TEL (905)501-9998
FAX (905)501-0589
<http://www.agatlabs.com>

CLIENT NAME: CANADIAN KAILUAN DEHUA MINES CO.LTD

ATTENTION TO: VINCENT LI

Aqua Regia Digest - Metals Package, ICP/ICP-MS finish (201074)

DATE SAMPLED: Sep 13, 2011

DATE RECEIVED: Sep 13, 2011

DATE REPORTED: Oct 03, 2011

SAMPLE TYPE: Soil

Analyte:	Cu	Fe	Ga	Ge	Hf	Hg	In	K	La	Li	Mg	Mn	Mo	Na	
Unit:	ppm	%	ppm	ppm	ppm	ppm	ppm	%	ppm	ppm	%	ppm	ppm	%	
Sample Description	RDL:	0.1	0.01	0.05	0.05	0.02	0.01	0.005	0.01	0.1	0.1	0.01	1	0.05	0.01
K270314 (-)		33.4	5.03	13.6	0.09	0.06	0.02	0.024	0.11	9.1	10.8	1.50	722	0.17	0.08
K270315 (-)		40.5	2.79	7.98	0.08	0.03	0.01	0.023	0.16	6.2	6.0	0.85	398	0.49	0.07
K270316 (-)		71.1	3.62	10.8	0.09	0.06	0.01	0.033	0.09	10.1	7.9	0.95	515	0.34	0.09
K270317 (-)		26.5	2.49	7.32	0.07	0.08	0.01	0.021	0.06	6.9	4.3	0.67	360	0.25	0.08
K270318 (-)		53.3	3.29	9.10	0.09	0.08	<0.01	0.022	0.25	7.4	10.0	0.96	527	0.40	0.04
K270319 (-)		11.2	3.43	8.81	0.10	0.08	<0.01	0.025	0.58	16.7	5.9	1.04	570	0.20	0.09
K270320 (-)		54.6	3.04	8.18	0.08	0.10	<0.01	0.019	0.61	9.1	7.3	0.91	425	0.28	0.03
K270321 (-)		23.7	3.28	10.2	0.08	0.08	<0.01	0.018	0.59	9.7	8.3	1.01	544	0.23	0.04
K130109 (-)		136	2.51	4.43	<0.05	0.24	<0.01	0.023	0.22	19.0	4.5	1.36	2100	2.16	0.05
K130111 (-)		42.3	3.55	8.52	0.08	<0.02	0.01	0.020	0.24	9.4	10.2	0.65	298	1.31	0.02
K130113 (-)		23.4	4.03	8.97	0.09	<0.02	<0.01	0.027	0.14	9.0	12.8	1.01	421	0.74	0.04
K130115 (-)		42.7	3.82	9.48	0.10	0.21	0.01	0.032	0.05	26.9	22.6	2.01	534	0.72	0.05
K130117 (-)		31.0	3.74	9.38	0.08	0.04	<0.01	0.023	0.20	10.4	8.2	0.99	595	0.46	0.04
K130119 (-)		111	7.03	14.2	0.16	0.14	0.03	0.055	0.11	43.6	47.7	6.37	2020	0.28	0.01
K130121 (-)		57.9	4.68	11.7	0.08	0.08	<0.01	0.043	0.07	8.0	13.8	1.43	717	0.67	0.03
K130123 (-)		22.7	4.04	9.46	0.08	0.05	<0.01	0.026	0.32	7.5	12.7	1.08	651	0.59	0.04
K130125 (-)		27.0	2.96	7.28	0.06	0.07	<0.01	0.019	0.22	5.9	6.3	0.93	580	0.30	0.06
K130127 (-)		96.4	3.21	8.92	0.08	0.28	<0.01	0.020	0.13	10.8	11.6	1.51	440	0.79	0.07
K130129 (-)		30.6	4.69	10.9	0.08	0.07	0.01	0.033	0.12	9.0	13.9	1.32	637	0.68	0.05
K130131 (-)		27.0	2.74	6.88	0.07	0.03	0.01	0.016	0.36	7.3	7.3	0.89	322	0.32	0.05
K130133 (-)		43.5	2.26	5.38	0.09	0.06	0.05	0.021	0.08	18.3	10.7	0.65	247	0.38	0.03
K130135 (-)		30.6	2.28	4.96	0.09	0.04	0.04	0.019	0.07	14.8	9.9	0.59	642	0.79	0.02
K130137 (-)		82.5	3.01	6.18	0.09	0.05	0.03	0.027	0.06	18.7	12.4	0.66	497	1.20	0.03
K130139 (-)		37.9	3.27	6.33	0.11	0.03	0.03	0.025	0.06	23.8	12.0	0.65	359	1.00	0.02
K130141 (-)		49.1	2.89	5.86	0.09	0.04	0.02	0.023	0.06	19.3	12.2	0.66	240	0.70	0.03
K260101 (-)		33.6	2.50	5.18	0.08	<0.02	0.01	0.017	0.10	12.1	6.8	0.60	342	0.46	0.04
K260103 (-)		72.6	2.94	6.74	0.10	0.03	0.02	0.020	0.16	15.4	9.2	0.78	313	0.52	0.04
K260105 (-)		96.7	3.44	7.99	0.11	0.04	0.02	0.021	0.21	17.5	9.6	0.89	441	0.85	0.04
K260107 (-)		145	4.91	12.9	0.20	0.10	0.13	0.042	0.20	63.9	13.7	0.71	1110	1.47	0.03
K260109 (-)		117	3.18	7.59	0.10	0.16	0.01	0.018	0.32	14.8	8.2	0.94	411	0.37	0.04
K260111 (-)		54.9	3.62	8.07	0.10	0.13	0.01	0.022	0.20	15.4	11.3	0.95	498	0.41	0.04
K260113 (-)		81.2	3.15	7.70	0.09	<0.02	0.03	0.018	0.16	7.7	7.4	0.70	462	0.93	0.03

Certified By:



Certificate of Analysis

AGAT WORK ORDER: 11Y528350

PROJECT NO:

5623 McADAM ROAD
MISSISSAUGA, ONTARIO
CANADA L4Z 1N9
TEL (905)501-9998
FAX (905)501-0589
<http://www.agatlabs.com>

CLIENT NAME: CANADIAN KAILUAN DEHUA MINES CO.LTD

ATTENTION TO: VINCENT LI

Aqua Regia Digest - Metals Package, ICP/ICP-MS finish (201074)

DATE SAMPLED: Sep 13, 2011

DATE RECEIVED: Sep 13, 2011

DATE REPORTED: Oct 03, 2011

SAMPLE TYPE: Soil

Analyte:	Cu	Fe	Ga	Ge	Hf	Hg	In	K	La	Li	Mg	Mn	Mo	Na
Unit:	ppm	%	ppm	ppm	ppm	ppm	ppm	%	ppm	ppm	%	ppm	ppm	%
Sample Description RDL:	0.1	0.01	0.05	0.05	0.02	0.01	0.005	0.01	0.1	0.1	0.01	1	0.05	0.01
K260115 (-)	104	3.99	8.15	0.09	0.02	0.01	0.020	0.19	11.0	11.5	1.11	483	0.57	0.04
K260117 (-)	42.3	4.76	10.4	0.10	0.12	<0.01	0.047	0.41	6.5	3.9	1.16	1080	0.22	0.07
K260119 (-)	55.6	3.38	8.08	0.09	0.03	0.01	0.022	0.12	12.3	12.7	0.90	417	0.67	0.03
K260121 (-)	26.5	5.82	15.4	0.11	0.05	<0.01	0.019	0.78	4.4	11.9	2.03	818	0.43	0.03
K260123 (-)	97.2	3.52	8.24	0.07	0.04	0.01	0.029	0.19	5.4	6.8	1.06	583	0.39	0.08
K260125 (-)	28.7	3.34	7.82	0.08	0.02	0.01	0.019	0.22	7.6	10.7	0.74	679	0.69	0.02
K260127 (-)	33.5	3.98	9.03	0.09	0.06	0.01	0.020	0.53	9.5	9.8	1.04	651	0.56	0.03
K290101 (-)	70.0	4.37	13.5	0.11	0.04	0.02	0.022	0.11	8.3	10.7	1.29	728	0.67	0.03
K290103 (-)	24.5	3.71	8.54	0.09	0.12	0.02	0.025	0.08	11.0	13.6	1.01	451	0.56	0.03
K290105 (-)	32.8	3.57	8.56	0.08	0.03	0.01	0.024	0.21	8.0	13.2	1.00	354	0.60	0.03
K290107 (-)	25.3	4.48	12.6	0.11	0.07	0.01	0.023	0.65	6.6	9.6	1.47	633	0.36	0.04
K290109 (-)	96.8	4.01	11.1	0.09	0.08	0.02	0.022	0.35	7.5	12.1	1.18	437	0.64	0.03
K290111 (-)	56.2	2.17	6.46	0.06	0.04	<0.01	0.015	0.32	4.0	4.3	0.67	296	0.27	0.05
K290113 (-)	73.4	3.74	10.4	0.09	0.05	0.01	0.022	0.17	9.8	11.6	1.03	498	0.64	0.03
K290115 (-)	80.0	3.66	10.1	0.08	0.03	<0.01	0.019	0.65	11.1	8.4	1.24	585	0.40	0.04
K290117 (-)	67.1	3.67	10.4	0.08	0.04	<0.01	0.022	0.43	7.0	8.5	1.11	488	0.60	0.04
K290119 (-)	36.9	3.86	12.3	0.10	0.03	<0.01	0.030	0.07	4.9	10.1	1.02	577	0.60	0.04
K290121 (-)	77.5	3.28	9.90	0.08	0.05	0.01	0.023	0.05	7.6	11.5	1.06	456	0.74	0.03
K290123 (-)	151	7.01	15.1	0.13	0.13	0.04	0.110	0.06	6.5	8.0	1.36	707	0.58	0.07
K290125 (-)	34.0	3.91	11.4	0.09	0.04	<0.01	0.019	0.69	3.2	9.7	1.47	488	0.18	0.03
K290127 (-)	25.0	3.17	8.26	0.07	0.06	0.01	0.022	0.21	7.4	11.0	0.79	471	0.77	0.03
K290129 (-)	21.5	2.57	7.69	0.08	0.04	<0.01	0.015	0.20	9.7	6.0	0.80	405	0.38	0.03
K290131 (-)	54.6	2.98	8.65	0.09	0.05	<0.01	0.012	0.07	12.5	8.3	0.68	554	0.22	0.02
K230111 (-)	32.0	1.87	4.42	<0.05	0.07	0.03	0.021	0.06	10.0	9.8	0.49	384	1.15	0.02
K230113 (-)	43.6	2.34	5.01	<0.05	0.11	0.04	0.024	0.06	12.6	11.6	0.59	601	1.20	0.03
K230115 (-)	38.6	1.85	3.77	<0.05	0.11	0.04	0.019	0.07	11.6	9.1	0.53	538	0.74	0.03
K230117 (-)	44.7	1.48	3.41	<0.05	0.13	0.06	0.019	0.05	16.7	7.8	0.39	760	0.81	0.02
K230119 (-)	54.0	2.46	5.52	0.07	0.04	0.04	0.025	0.10	15.7	14.1	0.57	763	0.95	0.03
K230121 (-)	56.7	2.75	5.78	0.09	0.05	0.04	0.024	0.09	17.7	15.5	0.65	495	0.78	0.03
K230123 (-)	47.3	2.81	5.31	0.10	0.15	0.03	0.024	0.13	18.7	14.8	0.69	531	0.97	0.03
K230125 (-)	41.8	2.65	4.33	0.10	0.11	0.03	0.020	0.09	17.8	14.1	0.61	412	0.78	0.03
K230127 (-)	233	5.07	12.4	0.13	0.15	0.01	0.035	0.67	13.3	14.1	1.52	1310	0.45	0.05

Certified By:



Certificate of Analysis

AGAT WORK ORDER: 11Y528350

PROJECT NO:

5623 McADAM ROAD
MISSISSAUGA, ONTARIO
CANADA L4Z 1N9
TEL (905)501-9998
FAX (905)501-0589
<http://www.agatlabs.com>

CLIENT NAME: CANADIAN KAILUAN DEHUA MINES CO.LTD

ATTENTION TO: VINCENT LI

Aqua Regia Digest - Metals Package, ICP/ICP-MS finish (201074)

DATE SAMPLED: Sep 13, 2011

DATE RECEIVED: Sep 13, 2011

DATE REPORTED: Oct 03, 2011

SAMPLE TYPE: Soil

Analyte:	Cu	Fe	Ga	Ge	Hf	Hg	In	K	La	Li	Mg	Mn	Mo	Na
Unit:	ppm	%	ppm	ppm	ppm	ppm	ppm	%	ppm	ppm	%	ppm	ppm	%
Sample Description RDL:	0.1	0.01	0.05	0.05	0.02	0.01	0.005	0.01	0.1	0.1	0.01	1	0.05	0.01
K230129 (-)	96.3	4.06	10.5	0.14	0.10	<0.01	0.022	0.79	33.3	16.8	1.57	1050	0.21	0.04
K230131 (-)	54.4	5.10	12.8	0.14	0.08	<0.01	0.043	0.79	9.6	17.5	1.39	1010	0.34	0.05
K230133 (-)	45.8	4.84	12.9	0.15	0.08	<0.01	0.021	0.39	10.5	21.9	1.37	869	0.41	0.03
K230135 (-)	55.9	3.66	8.61	0.10	0.04	<0.01	0.020	0.72	15.6	16.3	1.13	641	0.62	0.03
K230137 (-)	44.7	4.57	12.0	0.14	0.11	<0.01	0.036	0.69	20.5	17.1	1.50	1560	0.20	0.06
K230139 (-)	128	4.64	9.94	0.11	0.07	<0.01	0.025	0.86	13.3	17.1	1.52	1220	0.34	0.03
K230141 (-)	53.5	4.62	11.1	0.12	0.07	<0.01	0.031	0.17	22.7	15.1	1.53	1040	0.38	0.05
K170101 (-)	45.4	2.57	4.58	0.08	0.16	0.04	0.023	0.07	17.0	12.7	0.69	537	0.70	0.03
K170103 (-)	53.4	2.73	5.21	0.09	0.14	0.04	0.024	0.08	18.5	15.4	0.75	437	0.77	0.04
K170105 (-)	74.3	2.85	5.02	0.09	0.13	0.04	0.026	0.07	18.5	16.0	0.78	554	0.89	0.04
K170107 (-)	40.6	2.33	4.23	0.08	0.19	0.03	0.023	0.06	18.7	14.2	0.71	598	0.66	0.03
K170109 (-)	43.6	3.01	5.42	0.10	0.12	0.03	0.025	0.07	16.0	12.7	0.58	556	1.02	0.02
K170111 (-)	42.8	2.86	4.36	0.10	0.16	0.06	0.019	0.08	14.6	10.2	0.57	526	0.66	0.04
K170113 (-)	36.8	2.42	3.63	0.08	0.22	0.03	0.016	0.07	12.2	8.7	0.52	542	0.73	0.03
K170115 (-)	54.3	2.53	3.91	0.10	0.22	0.03	0.020	0.09	13.8	9.7	0.59	482	0.62	0.04
K170117 (-)	65.6	2.34	4.00	0.09	0.21	0.04	0.019	0.11	12.9	9.2	0.47	354	0.72	0.02
K170119 (-)	19.9	1.84	2.26	0.07	0.20	0.02	0.013	0.04	9.4	4.6	0.62	353	0.52	0.02
K170121 (-)	54.1	2.43	4.77	0.10	0.19	0.03	0.021	0.28	12.6	12.1	0.74	468	0.94	0.02
K170123 (-)	46.5	2.62	5.22	0.06	0.20	0.05	0.018	0.06	11.9	17.3	1.10	690	0.72	0.03
K170125 (-)	55.4	2.32	4.31	0.08	0.09	0.03	0.021	0.07	15.1	12.6	0.58	301	0.58	0.02
K170127 (-)	85.2	2.07	4.12	0.08	0.04	0.03	0.020	0.04	11.1	8.0	0.48	710	0.66	0.02
K170129 (-)	29.8	2.40	4.52	0.07	0.06	0.02	0.022	0.07	12.2	13.5	0.63	343	0.93	0.03
K170131 (-)	44.3	2.27	4.33	0.08	0.05	0.03	0.022	0.05	15.3	13.3	0.55	453	0.91	0.02
K170133 (-)	41.9	2.49	4.84	0.10	0.11	0.04	0.023	0.09	16.7	16.6	0.72	467	0.76	0.03
K170135 (-)	51.1	2.34	4.85	0.09	0.05	0.04	0.024	0.04	18.7	14.7	0.54	289	0.55	0.02
K170137 (-)	45.0	2.81	5.56	0.09	0.11	0.03	0.021	0.07	13.8	15.7	0.74	706	0.69	0.03
K170139 (-)	46.4	3.44	6.25	0.11	0.16	0.03	0.025	0.08	14.8	13.5	0.73	832	0.73	0.04
K170141 (-)	29.7	2.83	4.37	0.09	0.14	0.02	0.019	0.04	12.0	8.8	0.45	503	0.59	0.02
K250101 (-)	113	3.57	12.2	0.16	0.22	<0.01	0.026	0.28	55.2	31.5	1.26	699	1.03	0.01
K250103 (-)	66.3	3.37	6.97	0.10	0.06	0.01	0.043	0.09	20.8	12.2	0.54	726	2.79	<0.01
K250105 (-)	62.3	3.20	10.4	0.11	0.08	0.01	0.037	0.10	23.2	31.2	1.11	480	2.68	0.02
K250107 (-)	42.4	1.35	3.66	<0.05	0.08	0.04	0.016	0.04	9.3	10.8	0.64	856	1.26	0.01

Certified By:



Certificate of Analysis

AGAT WORK ORDER: 11Y528350

PROJECT NO:

5623 McADAM ROAD
MISSISSAUGA, ONTARIO
CANADA L4Z 1N9
TEL (905)501-9998
FAX (905)501-0589
<http://www.agatlabs.com>

CLIENT NAME: CANADIAN KAILUAN DEHUA MINES CO.LTD

ATTENTION TO: VINCENT LI

Aqua Regia Digest - Metals Package, ICP/ICP-MS finish (201074)

DATE SAMPLED: Sep 13, 2011

DATE RECEIVED: Sep 13, 2011

DATE REPORTED: Oct 03, 2011

SAMPLE TYPE: Soil

Analyte:	Cu	Fe	Ga	Ge	Hf	Hg	In	K	La	Li	Mg	Mn	Mo	Na	
Unit:	ppm	%	ppm	ppm	ppm	ppm	ppm	%	ppm	ppm	%	ppm	ppm	%	
Sample Description	RDL:	0.1	0.01	0.05	0.05	0.02	0.01	0.005	0.01	0.1	0.1	0.01	1	0.05	0.01
K250125 (-)	29.7	2.61	6.11	0.09	0.04	0.04	0.026	0.07	19.1	13.9	0.54	542	0.79	0.02	
K250127 (-)	53.5	3.16	7.14	0.12	0.09	0.03	0.030	0.10	21.8	15.9	0.66	586	0.67	0.03	
K250129 (-)	51.6	4.42	11.9	0.12	0.04	0.01	0.028	0.38	8.6	18.3	1.27	815	0.57	0.04	
K250131 (-)	26.9	3.53	8.31	0.11	0.10	0.02	0.023	0.55	10.8	17.8	0.97	667	0.53	0.02	
K250133 (-)	63.2	0.79	1.87	0.08	0.06	0.13	0.009	0.06	16.7	2.6	0.24	1120	0.85	<0.01	
K250135 (-)	23.0	2.86	7.10	0.11	0.10	<0.01	0.018	0.67	14.2	11.0	1.07	678	0.23	0.04	
K250137 (-)	31.5	2.83	6.05	0.10	0.03	0.07	0.025	0.14	22.5	12.5	0.60	530	0.71	0.02	
K250139 (-)	45.5	3.01	6.15	0.10	0.17	0.03	0.028	0.12	18.3	15.4	0.62	570	0.78	0.03	
K250141 (-)	71.5	2.85	8.16	0.11	0.09	0.04	0.030	0.12	18.8	17.0	0.71	418	0.61	0.02	
K240101 (-)	62.4	2.00	4.08	0.09	0.06	0.03	0.020	0.08	15.4	7.5	0.40	2130	1.93	0.02	
K240103 (-)	53.7	3.08	6.27	0.13	0.13	0.08	0.027	0.19	44.9	12.0	0.63	663	1.24	0.02	
K240105 (-)	20.8	4.38	11.6	0.13	0.07	<0.01	0.020	0.34	25.0	19.1	1.25	963	0.35	0.03	
K240107 (-)	18.7	4.44	11.1	0.11	0.05	<0.01	0.032	0.50	9.4	19.4	1.27	991	0.66	0.04	
K240109 (-)	45.5	9.72	2.88	0.24	0.05	0.03	0.031	0.22	53.1	1.0	0.14	4130	2.05	<0.01	
K240111 (-)	33.6	3.87	9.88	0.12	0.04	<0.01	0.028	0.28	11.9	13.4	1.14	1190	0.38	0.06	
K240113 (-)	45.8	3.92	10.2	0.12	0.11	0.01	0.018	0.50	13.8	21.0	1.10	768	0.74	0.02	
K240115 (-)	45.1	4.43	11.1	0.13	0.08	<0.01	0.022	0.89	11.3	19.5	1.37	1090	0.25	0.05	
K240117 (-)	46.9	3.86	9.36	0.13	0.12	0.01	0.021	0.80	27.6	12.4	1.07	709	0.45	0.02	
K240119 (-)	40.1	4.57	11.9	0.13	0.15	<0.01	0.033	0.53	19.2	16.9	1.12	717	0.33	0.03	
K240121 (-)	16.6	2.19	4.79	0.08	0.04	0.01	0.018	0.14	13.4	8.7	0.48	579	0.42	0.02	
K240123 (-)	43.7	2.65	6.61	0.10	0.02	0.06	0.025	0.09	20.1	13.1	0.54	520	0.65	0.02	
K240125 (-)	43.9	5.02	13.6	0.15	0.05	<0.01	0.029	0.36	10.6	25.9	1.26	939	0.54	0.03	
K240127 (-)	96.4	4.40	11.4	0.13	0.20	0.03	0.041	0.14	30.9	21.0	0.98	799	1.00	0.04	
K240129 (-)	16.7	4.63	12.7	0.13	0.12	0.01	0.049	0.16	24.0	23.4	1.31	1720	0.32	0.04	
K240131 (-)	23.6	3.41	8.59	0.10	0.11	<0.01	0.029	0.63	12.1	18.5	1.21	953	0.21	0.06	
K220101 (-)	11.0	1.74	2.92	0.07	0.05	<0.01	0.012	0.06	9.3	4.8	0.24	235	0.20	0.02	
K220103 (-)	47.2	4.55	10.7	0.11	0.14	0.01	0.052	0.57	23.9	12.4	0.98	951	0.45	0.02	
K220105 (-)	40.8	3.53	9.39	0.09	0.05	0.01	0.025	0.25	12.2	17.3	0.95	562	0.56	0.02	
K220107 (-)	36.6	4.98	13.7	0.12	0.11	<0.01	0.043	0.16	18.3	21.9	1.61	891	0.39	0.09	
K220109 (-)	22.8	4.65	13.3	0.11	0.06	<0.01	0.029	0.28	8.4	25.5	1.75	760	0.44	0.06	
K220111 (-)	29.2	5.02	13.7	0.12	0.07	0.01	0.035	0.11	11.8	23.5	1.35	764	0.75	0.06	
K220113 (-)	19.8	4.02	11.1	0.10	0.08	<0.01	0.018	0.77	11.3	19.1	1.44	947	0.29	0.04	

Certified By:



Certificate of Analysis

AGAT WORK ORDER: 11Y528350

PROJECT NO:

5623 McADAM ROAD
MISSISSAUGA, ONTARIO
CANADA L4Z 1N9
TEL (905)501-9998
FAX (905)501-0589
<http://www.agatlabs.com>

CLIENT NAME: CANADIAN KAILUAN DEHUA MINES CO.LTD

ATTENTION TO: VINCENT LI

Aqua Regia Digest - Metals Package, ICP/ICP-MS finish (201074)

DATE SAMPLED: Sep 13, 2011

DATE RECEIVED: Sep 13, 2011

DATE REPORTED: Oct 03, 2011

SAMPLE TYPE: Soil

Analyte:	Cu	Fe	Ga	Ge	Hf	Hg	In	K	La	Li	Mg	Mn	Mo	Na	
Unit:	ppm	%	ppm	ppm	ppm	ppm	ppm	%	ppm	ppm	%	ppm	ppm	%	
Sample Description	RDL:	0.1	0.01	0.05	0.05	0.02	0.01	0.005	0.01	0.1	0.1	0.01	1	0.05	0.01
K220115 (-)	61.4	6.38	17.1	0.18	0.09	0.03	0.059	0.16	44.4	30.6	1.46	1540	0.50	0.01	
K220117 (-)	28.6	2.30	2.24	<0.05	0.03	0.11	0.019	0.19	24.9	1.2	0.11	663	0.16	<0.01	
K220119 (-)	36.9	4.01	9.86	0.10	0.16	<0.01	0.022	0.28	27.3	18.6	1.25	665	0.79	0.03	
K220121 (-)	25.2	3.76	9.48	0.09	0.06	<0.01	0.024	0.35	9.6	18.6	1.11	784	0.69	0.02	
K220123 (-)	18.4	3.87	10.1	0.11	0.07	<0.01	0.016	0.86	19.2	17.3	1.59	685	0.46	0.03	
K220125 (-)	35.2	3.94	2.95	0.09	0.03	0.03	0.043	0.14	24.6	2.1	0.12	1250	0.33	<0.01	
K220127 (-)	41.0	4.88	12.3	0.12	0.07	0.01	0.030	0.58	24.0	21.3	1.42	1020	0.70	0.04	
K220129 (-)	40.9	5.22	11.7	0.14	0.12	0.04	0.036	0.76	24.8	15.4	1.43	1200	0.27	0.03	
K220131 (-)	32.9	5.09	11.8	0.11	0.07	<0.01	0.037	0.21	15.9	16.9	1.24	1120	0.72	0.03	
K220133 (-)	44.9	4.55	7.53	0.13	0.05	0.04	0.046	0.22	37.1	5.5	0.47	1590	0.29	<0.01	
K220135 (-)	17.1	6.18	14.2	0.13	0.19	0.02	0.049	0.52	19.6	19.7	1.78	2000	0.35	0.04	
K220137 (-)	33.2	5.68	12.7	0.09	0.10	0.01	0.055	0.13	6.8	17.8	1.50	1930	0.35	0.06	
K220139 (-)	23.2	5.99	8.99	0.10	0.10	0.02	0.063	0.30	19.1	8.4	0.74	1850	0.66	0.02	
K220141 (-)	83.2	5.20	13.5	0.10	0.05	0.02	0.045	0.08	12.1	23.2	1.48	1480	0.49	0.04	
K300101 (-)	53.6	3.98	12.2	0.10	0.04	0.01	0.031	0.37	17.3	21.3	1.20	1120	0.38	0.01	
K300103 (-)	75.8	3.20	8.53	0.08	0.05	0.03	0.030	0.16	12.6	16.2	1.01	755	0.52	0.03	
K300105 (-)	135	4.04	10.8	0.06	0.05	0.04	0.040	0.09	16.5	35.8	2.49	1330	0.45	0.03	
K300107 (-)	50.9	4.87	10.7	0.12	0.14	<0.01	0.028	0.20	3.7	30.7	2.52	904	0.19	0.09	
K300109 (-)	76.1	5.67	12.6	0.09	0.05	0.03	0.048	0.59	6.9	42.8	2.54	1140	0.17	0.07	
K300111 (-)	126	4.13	10.1	0.10	0.10	0.02	0.024	0.21	11.1	27.0	1.37	961	0.66	0.04	
K300113 (-)	58.8	3.97	10.8	0.10	0.08	0.02	0.027	0.31	12.7	22.3	1.18	941	0.55	0.04	
K300115 (-)	30.3	4.90	11.5	0.08	0.04	0.03	0.036	0.17	20.7	36.4	1.64	1130	0.39	0.01	
K300117 (-)	38.6	4.35	10.8	0.12	0.15	<0.01	0.023	0.19	13.6	26.3	1.73	1010	0.66	0.08	
K300119 (-)	67.9	4.54	12.2	0.12	0.12	0.02	0.021	1.01	12.5	36.0	1.54	1290	0.35	0.02	
K300121 (-)	54.4	3.63	9.54	0.12	0.06	0.02	0.016	0.40	14.9	25.3	1.13	1080	0.62	0.01	
K300123 (-)	126	3.93	10.9	0.10	0.08	0.01	0.023	0.64	14.1	30.8	1.26	1090	0.67	0.02	
K300125 (-)	41.6	2.37	5.06	<0.05	0.08	0.04	0.021	0.28	13.2	16.9	0.96	557	0.78	0.02	
K300127 (-)	53.1	3.67	9.55	0.10	0.06	0.04	0.024	0.24	25.3	25.9	1.19	955	0.54	0.01	
K300129 (-)	71.6	3.01	5.83	<0.05	0.06	0.09	0.026	0.15	27.9	11.1	0.74	975	4.92	0.01	
K300131 (-)	40.3	3.65	7.17	0.11	0.13	0.03	0.018	0.44	18.3	15.0	1.30	644	0.59	0.03	
K300133 (-)	79.3	3.20	6.47	0.11	0.17	0.04	0.021	0.26	19.9	14.3	1.02	520	0.76	0.03	
K300135 (-)	39.0	3.68	8.20	0.11	0.13	0.02	0.022	0.36	24.7	15.1	1.37	839	0.56	0.05	

Certified By:



Certificate of Analysis

AGAT WORK ORDER: 11Y528350

PROJECT NO:

5623 McADAM ROAD
MISSISSAUGA, ONTARIO
CANADA L4Z 1N9
TEL (905)501-9998
FAX (905)501-0589
<http://www.agatlabs.com>

CLIENT NAME: CANADIAN KAILUAN DEHUA MINES CO.LTD

ATTENTION TO: VINCENT LI

Aqua Regia Digest - Metals Package, ICP/ICP-MS finish (201074)

DATE SAMPLED: Sep 13, 2011

DATE RECEIVED: Sep 13, 2011

DATE REPORTED: Oct 03, 2011

SAMPLE TYPE: Soil

Analyte:	Cu	Fe	Ga	Ge	Hf	Hg	In	K	La	Li	Mg	Mn	Mo	Na	
Unit:	ppm	%	ppm	ppm	ppm	ppm	ppm	%	ppm	ppm	%	ppm	ppm	%	
Sample Description	RDL:	0.1	0.01	0.05	0.05	0.02	0.01	0.005	0.01	0.1	0.1	0.01	1	0.05	0.01
K300137 (-)	54.8	4.79	11.0	0.13	0.12	0.01	0.025	0.42	24.1	20.6	1.86	1030	0.45	0.02	
K300139 (-)	15.7	2.22	3.13	0.09	0.13	0.01	0.012	0.10	11.9	4.3	0.53	432	0.32	0.03	
K300141 (-)	34.9	3.95	6.01	0.10	0.06	0.03	0.016	0.17	14.6	14.9	0.99	788	0.51	0.03	
K310125 (-)	22.5	3.29	7.62	0.10	0.11	0.02	0.018	0.19	24.0	14.3	1.09	643	0.52	0.02	
K310127 (-)	11.3	4.19	8.62	0.11	0.06	0.01	0.024	0.28	25.4	19.0	1.29	877	0.53	0.01	
K310129 (-)	6.7	3.56	7.53	0.10	0.04	0.01	0.009	0.57	17.0	13.5	1.35	679	0.34	0.03	
K310131 (-)	30.5	3.53	8.30	0.10	0.09	0.01	0.017	0.26	9.5	14.8	1.36	666	0.44	0.04	
K310133 (-)	33.4	3.18	7.59	0.09	0.10	0.02	0.016	0.13	15.3	10.7	0.78	549	0.42	0.02	
K310135 (-)	54.5	3.10	8.21	0.09	0.11	0.02	0.017	0.36	13.3	12.8	0.86	628	0.54	0.02	
K310137 (-)	21.4	2.83	7.03	0.10	0.09	0.01	0.011	0.65	16.7	15.2	0.96	594	0.25	0.02	
K310139 (-)	114	3.15	7.93	0.09	0.11	0.01	0.015	0.46	19.5	14.1	1.10	581	0.27	0.03	
K310141 (-)	32.4	3.52	9.12	0.11	0.09	0.03	0.016	0.30	17.9	19.1	1.48	672	0.52	0.03	
K320101 (-)	10.4	4.25	9.52	0.11	0.04	0.02	0.017	0.69	15.3	18.5	1.72	910	0.40	0.04	
K320103 (-)	7.4	3.83	8.20	0.12	0.08	0.01	0.021	0.82	20.3	13.5	1.46	777	0.41	0.06	
K320105 (-)	10.8	4.35	8.76	0.11	0.11	<0.01	0.020	0.52	18.5	14.8	1.53	886	0.80	0.05	
K320107 (-)	48.3	4.11	4.95	0.10	0.12	0.04	0.022	0.17	15.6	7.1	1.24	722	0.68	0.02	
K320109 (-)	42.7	2.02	4.43	0.07	0.06	0.06	0.015	0.19	17.8	6.7	0.54	390	0.54	0.02	
K320111 (-)	29.8	2.78	5.65	0.09	0.14	0.02	0.017	0.20	14.8	10.1	0.89	496	0.54	0.02	
K320113 (-)	40.6	1.86	3.01	<0.05	0.08	0.05	0.017	0.08	12.4	8.1	1.19	352	0.73	0.05	
K320115 (-)	29.9	2.13	3.17	0.06	0.09	0.04	0.018	0.08	16.6	7.4	0.78	456	0.73	0.04	
K320117 (-)	65.5	4.56	7.74	0.13	0.38	0.03	0.038	0.30	17.4	11.9	0.98	871	1.09	0.02	
K320119 (-)	75.2	4.18	7.36	0.11	0.34	0.03	0.027	0.09	17.1	12.7	1.20	561	0.98	0.03	
K320121 (-)	82.9	4.37	7.67	0.13	0.53	0.07	0.028	0.08	23.3	11.9	1.07	719	1.19	0.03	
K320123 (-)	72.6	4.53	7.63	0.12	0.53	0.03	0.035	0.07	22.9	11.3	1.24	679	1.01	0.03	
K320125 (-)	47.4	2.43	3.73	<0.05	0.07	0.04	0.020	0.09	14.8	8.1	1.05	481	0.81	0.03	
K320127 (-)	32.0	1.91	2.88	<0.05	0.08	0.04	0.016	0.08	12.6	8.5	1.13	384	0.76	0.04	
K320129 (-)	48.9	1.67	3.02	<0.05	0.06	0.06	0.017	0.11	10.7	7.5	1.66	349	0.66	0.03	
K320131 (-)	33.0	3.12	3.80	0.10	0.15	0.03	0.021	0.09	13.8	6.0	0.98	569	0.73	0.02	
K320133 (-)	27.1	2.37	2.67	0.09	0.20	0.03	0.017	0.05	11.3	4.6	0.73	444	0.70	0.02	
K320135 (-)	49.9	2.97	3.41	0.08	0.16	0.04	0.018	0.08	12.5	5.9	1.14	648	0.87	0.04	
K320137 (-)	124	4.72	5.88	0.09	0.11	0.12	0.030	0.14	15.0	9.5	1.45	1210	1.16	0.03	
K320139 (-)	39.0	2.95	5.59	0.09	0.04	0.03	0.023	0.20	15.5	9.0	0.88	705	0.63	0.02	

Certified By:



Certificate of Analysis

AGAT WORK ORDER: 11Y528350

PROJECT NO:

5623 McADAM ROAD
MISSISSAUGA, ONTARIO
CANADA L4Z 1N9
TEL (905)501-9998
FAX (905)501-0589
<http://www.agatlabs.com>

CLIENT NAME: CANADIAN KAILUAN DEHUA MINES CO.LTD

ATTENTION TO: VINCENT LI

Aqua Regia Digest - Metals Package, ICP/ICP-MS finish (201074)

DATE SAMPLED: Sep 13, 2011

DATE RECEIVED: Sep 13, 2011

DATE REPORTED: Oct 03, 2011

SAMPLE TYPE: Soil

Analyte:	Cu	Fe	Ga	Ge	Hf	Hg	In	K	La	Li	Mg	Mn	Mo	Na
Unit:	ppm	%	ppm	ppm	ppm	ppm	ppm	%	ppm	ppm	%	ppm	ppm	%
Sample Description RDL:	0.1	0.01	0.05	0.05	0.02	0.01	0.005	0.01	0.1	0.1	0.01	1	0.05	0.01
K320141 (-)	58.1	3.01	4.62	0.08	0.03	0.05	0.014	0.15	12.1	6.5	0.64	6590	1.64	0.02
K330101 (-)	16.2	3.31	7.54	0.11	0.08	0.02	0.027	0.19	24.6	13.2	1.11	585	0.86	0.03
K330103 (-)	24.8	3.82	8.36	0.11	0.09	0.02	0.032	0.75	14.2	24.8	2.96	858	0.48	0.06
K330105 (-)	27.2	2.44	3.13	0.07	0.07	0.03	0.019	0.10	15.5	6.7	0.68	547	0.95	0.03
K330107 (-)	47.7	3.12	4.98	0.09	0.09	0.03	0.025	0.06	16.2	9.5	0.79	569	0.93	0.03
K330109 (-)	31.9	2.05	3.27	0.07	0.05	0.05	0.021	0.06	17.4	8.8	0.59	409	0.67	0.03
K330111 (-)	43.9	2.67	3.99	0.07	0.07	0.04	0.021	0.07	14.7	8.8	0.93	519	0.96	0.03
K330113 (-)	46.4	2.76	3.76	0.09	0.14	0.04	0.019	0.07	14.8	7.9	0.96	569	0.93	0.03
K330115 (-)	35.6	2.41	3.59	0.08	0.09	0.05	0.023	0.07	14.2	8.3	0.82	471	0.80	0.03
K330117 (-)	32.7	2.76	2.99	0.09	0.17	0.04	0.019	0.06	12.8	6.2	0.89	508	0.93	0.02
K330119 (-)	40.1	2.09	2.89	0.06	0.07	0.05	0.019	0.06	12.1	6.6	0.78	459	0.71	0.03
K330121 (-)	30.3	2.16	2.58	0.07	0.16	0.03	0.018	0.05	9.4	4.9	0.80	484	0.58	0.02
K330123 (-)	35.6	2.69	5.00	0.09	0.07	0.03	0.023	0.12	14.5	8.8	0.64	614	0.71	0.02
K330125 (-)	21.2	2.56	5.10	<0.05	0.03	0.03	0.022	0.07	14.4	10.6	0.99	583	0.52	0.02
K330127 (-)	27.2	5.40	11.7	0.12	0.04	0.03	0.017	0.10	17.3	21.4	2.13	1390	0.61	0.01
K330129 (-)	23.9	3.91	7.54	0.10	0.04	0.04	0.020	0.31	14.1	16.8	1.59	798	0.53	0.03
K330131 (-)	18.0	1.23	2.07	<0.05	0.06	0.04	0.013	0.06	6.4	4.8	0.38	376	0.80	0.01
K330133 (-)	23.2	2.20	3.76	0.08	0.05	0.03	0.019	0.06	12.0	7.6	0.52	363	0.70	0.02
K330135 (-)	45.0	1.55	2.78	0.05	0.07	0.05	0.014	0.05	14.9	4.3	0.40	950	0.53	0.02
K330137 (-)	33.9	2.42	4.21	0.08	0.04	0.03	0.022	0.05	14.8	8.6	0.54	878	0.84	0.02
K330139 (-)	20.9	2.54	4.34	0.09	0.08	0.02	0.020	0.08	12.0	7.1	0.60	361	0.41	0.02
K330141 (-)	31.6	4.20	6.20	0.12	0.08	0.02	0.024	0.19	15.9	10.4	0.90	577	0.59	0.03

Certified By:



Certificate of Analysis

AGAT WORK ORDER: 11Y528350

PROJECT NO:

5623 McADAM ROAD
MISSISSAUGA, ONTARIO
CANADA L4Z 1N9
TEL (905)501-9998
FAX (905)501-0589
<http://www.agatlabs.com>

CLIENT NAME: CANADIAN KAILUAN DEHUA MINES CO.LTD

ATTENTION TO: VINCENT LI

Aqua Regia Digest - Metals Package, ICP/ICP-MS finish (201074)

DATE SAMPLED: Sep 13, 2011

DATE RECEIVED: Sep 13, 2011

DATE REPORTED: Oct 03, 2011

SAMPLE TYPE: Soil

Analyte:	Nb	Ni	P	Pb	Rb	Re	S	Sb	Sc	Se	Sn	Sr	Ta	Te
Unit:	ppm	ppm	ppm	ppm	ppm	ppm	%	ppm	ppm	ppm	ppm	ppm	ppm	ppm
Sample Description RDL:	0.05	0.2	10	0.1	0.1	0.001	0.005	0.05	0.1	0.2	0.2	0.2	0.01	0.01
K280101 (-)	0.61	6.3	2760	3.0	23.8	<0.001	0.018	0.16	3.4	<0.2	0.5	216	<0.01	0.01
K280103 (-)	1.20	12.5	1880	4.6	25.2	<0.001	0.016	0.25	2.5	<0.2	0.6	241	<0.01	0.02
K280105 (-)	0.57	6.7	3690	2.7	19.3	<0.001	0.021	0.17	3.3	0.3	0.5	326	<0.01	0.01
K280107 (-)	1.07	12.5	4280	3.6	31.8	0.001	0.029	0.20	3.4	0.4	0.6	491	<0.01	0.01
K280109 (-)	0.75	6.1	2870	2.9	15.7	<0.001	0.020	0.13	3.7	0.3	0.5	222	<0.01	<0.01
K280111 (-)	0.72	7.3	1640	8.2	5.4	<0.001	0.021	0.18	5.3	<0.2	0.8	183	<0.01	<0.01
K280113 (-)	1.27	15.2	1240	6.3	8.2	<0.001	0.018	0.38	5.1	0.3	0.6	136	<0.01	0.02
K280115 (-)	0.64	5.7	3780	2.4	11.0	<0.001	0.022	0.12	4.5	0.3	0.6	139	<0.01	<0.01
K280117 (-)	0.54	6.4	2500	3.3	7.1	<0.001	0.017	0.12	5.0	<0.2	0.5	171	<0.01	<0.01
K280119 (-)	0.74	14.1	2140	7.1	6.3	<0.001	0.019	0.27	7.4	0.4	0.8	106	<0.01	0.01
K280121 (-)	0.50	7.8	6190	1.7	1.6	<0.001	0.035	0.10	9.7	0.5	0.4	274	<0.01	0.03
K280123 (-)	0.67	9.9	2410	5.8	4.1	<0.001	0.019	0.16	6.2	0.3	0.8	198	<0.01	0.01
K280125 (-)	1.02	10.6	2410	5.3	8.1	<0.001	0.022	0.21	5.6	0.3	0.8	149	<0.01	0.01
K280129 (-)	1.28	14.5	1740	3.0	10.2	<0.001	0.018	0.18	5.2	0.2	0.5	82.3	<0.01	0.01
K280131 (-)	0.61	12.3	1290	3.0	7.1	<0.001	0.010	0.21	3.8	0.2	0.4	65.5	<0.01	<0.01
K280133 (-)	0.80	8.4	1360	2.8	11.8	<0.001	0.013	0.17	3.9	<0.2	0.6	91.1	<0.01	0.01
K280135 (-)	1.08	18.8	1250	2.7	6.7	<0.001	0.009	0.20	4.1	0.2	0.4	62.0	<0.01	<0.01
K280137 (-)	0.67	6.8	1420	1.8	5.8	<0.001	0.010	0.12	3.5	<0.2	0.3	60.8	<0.01	<0.01
K280139 (-)	1.03	20.4	882	3.9	7.7	<0.001	0.011	0.34	5.2	0.4	0.4	50.3	<0.01	0.02
K280141 (-)	0.68	12.6	1020	3.5	11.9	<0.001	0.010	0.26	5.4	0.3	0.5	60.8	<0.01	<0.01
K120101 (-)	0.59	2.5	2980	1.7	13.0	<0.001	0.020	0.11	6.8	0.4	0.5	61.3	<0.01	<0.01
K120103 (-)	0.41	3.9	2580	2.2	9.5	<0.001	0.015	0.15	6.8	0.3	0.5	38.7	<0.01	<0.01
K120105 (-)	0.77	7.2	3430	2.7	37.3	<0.001	0.020	0.18	5.8	0.3	0.8	45.1	<0.01	<0.01
K120107 (-)	0.59	4.8	2400	3.5	22.2	<0.001	0.018	0.22	5.2	0.3	0.8	111	<0.01	0.01
K120109 (-)	0.43	6.7	2970	2.4	12.8	<0.001	0.018	0.17	5.3	<0.2	0.5	40.9	<0.01	0.01
K120111 (-)	0.79	11.0	2070	4.3	21.7	<0.001	0.016	0.28	6.5	0.3	0.7	44.0	<0.01	0.01
K120113 (-)	0.48	5.2	2930	3.0	17.4	<0.001	0.017	0.16	7.9	0.3	0.5	49.4	<0.01	<0.01
K120115 (-)	0.65	9.7	1840	2.9	25.6	<0.001	0.014	0.19	4.2	0.2	0.4	47.2	<0.01	<0.01
K120117 (-)	0.69	3.0	2660	2.0	14.8	<0.001	0.017	0.15	3.8	0.3	0.6	85.8	<0.01	<0.01
K120119 (-)	0.67	10.1	3430	3.2	25.1	<0.001	0.021	0.25	6.4	0.3	0.6	67.9	<0.01	0.02
K120121 (-)	0.58	4.0	3040	1.8	28.9	<0.001	0.018	0.13	4.8	0.2	0.5	37.9	<0.01	<0.01
K120123 (-)	0.36	2.5	5560	2.0	3.1	<0.001	0.027	0.06	5.6	0.3	0.4	252	<0.01	<0.01

Certified By:



Certificate of Analysis

AGAT WORK ORDER: 11Y528350

PROJECT NO:

5623 McADAM ROAD
MISSISSAUGA, ONTARIO
CANADA L4Z 1N9
TEL (905)501-9998
FAX (905)501-0589
<http://www.agatlabs.com>

CLIENT NAME: CANADIAN KAILUAN DEHUA MINES CO.LTD

ATTENTION TO: VINCENT LI

Aqua Regia Digest - Metals Package, ICP/ICP-MS finish (201074)

DATE SAMPLED: Sep 13, 2011

DATE RECEIVED: Sep 13, 2011

DATE REPORTED: Oct 03, 2011

SAMPLE TYPE: Soil

Analyte:	Nb	Ni	P	Pb	Rb	Re	S	Sb	Sc	Se	Sn	Sr	Ta	Te
Unit:	ppm	ppm	ppm	ppm	ppm	ppm	%	ppm	ppm	ppm	ppm	ppm	ppm	ppm
Sample Description RDL:	0.05	0.2	10	0.1	0.1	0.001	0.005	0.05	0.1	0.2	0.2	0.2	0.01	0.01
K120125 (-)	0.45	4.6	6680	2.6	22.4	0.001	0.029	0.13	5.4	0.3	0.5	440	<0.01	<0.01
K120127 (-)	0.76	10.7	1970	4.1	34.6	<0.001	0.011	0.22	4.2	0.2	0.6	32.5	<0.01	0.01
K120129 (-)	0.69	5.3	2810	2.4	37.3	<0.001	0.016	0.13	4.4	0.2	0.4	55.1	<0.01	<0.01
K120131 (-)	0.71	10.0	2100	3.0	29.8	<0.001	0.013	0.21	3.9	0.2	0.4	43.4	<0.01	0.01
K120133 (-)	1.31	12.0	1040	5.8	18.0	<0.001	0.011	0.34	3.3	<0.2	0.5	39.2	<0.01	0.02
K120135 (-)	0.80	9.3	2010	3.5	38.0	<0.001	0.015	0.25	5.1	0.3	0.5	46.1	<0.01	0.01
K120137 (-)	0.58	4.0	2860	2.0	24.6	<0.001	0.014	0.12	4.3	0.2	0.4	39.1	<0.01	0.01
K120139 (-)	0.61	6.5	2600	1.7	23.4	<0.001	0.015	0.10	3.6	<0.2	0.4	45.3	<0.01	<0.01
K120141 (-)	0.84	11.1	1280	5.1	11.2	<0.001	0.013	0.36	5.1	<0.2	0.5	31.1	<0.01	0.02
K080101 (-)	2.01	22.3	863	6.0	13.5	<0.001	0.045	0.41	6.3	0.5	0.6	94.6	<0.01	0.02
K080103 (-)	1.19	17.4	1570	3.7	18.4	<0.001	0.016	0.21	5.5	0.3	0.7	73.9	<0.01	0.01
K080105 (-)	0.86	14.0	1240	3.6	14.8	<0.001	0.015	0.24	6.3	0.3	0.7	92.2	<0.01	0.01
K080107 (-)	1.08	12.8	1060	4.2	15.6	<0.001	0.014	0.30	5.8	0.3	0.6	63.9	<0.01	0.01
K080109 (-)	0.85	17.1	1250	4.9	21.5	0.001	0.012	0.41	6.3	0.3	0.6	64.2	<0.01	0.02
K080111 (-)	0.46	10.6	2180	3.3	4.9	<0.001	0.018	0.16	8.6	0.4	0.7	95.9	<0.01	<0.01
K080113 (-)	0.66	6.1	1190	3.0	20.0	<0.001	0.011	0.17	4.5	<0.2	0.5	95.6	<0.01	0.01
K080115 (-)	1.05	10.5	1270	4.2	23.9	<0.001	0.014	0.23	5.6	0.3	0.7	102	<0.01	0.01
K080117 (-)	1.09	18.0	962	5.1	29.0	<0.001	0.014	0.41	7.6	0.3	0.6	150	<0.01	0.02
K080119 (-)	1.03	7.0	1360	4.4	5.6	<0.001	0.011	0.13	7.5	0.3	0.7	98.7	<0.01	0.05
K080121 (-)	0.78	16.0	1200	5.0	4.5	<0.001	0.025	0.16	10.5	0.5	1.2	145	<0.01	<0.01
K080123 (-)	1.34	16.6	1190	5.7	12.5	<0.001	0.015	0.37	4.9	0.2	1.0	99.6	<0.01	0.02
K080125 (-)	1.13	13.6	1270	4.4	13.3	<0.001	0.019	0.23	7.0	0.3	0.8	148	<0.01	0.02
K080127 (-)	0.99	5.8	1650	2.1	30.7	<0.001	0.013	0.11	5.6	0.3	0.7	182	<0.01	0.01
K080129 (-)	1.73	13.5	1220	5.0	21.7	<0.001	0.013	0.36	4.2	0.3	0.8	91.0	<0.01	0.02
K080131 (-)	0.74	6.8	2700	2.8	18.0	<0.001	0.018	0.14	4.0	0.3	0.5	183	<0.01	0.01
K080133 (-)	1.24	8.0	2770	3.1	28.7	<0.001	0.017	0.22	3.7	0.4	0.7	135	<0.01	0.01
K080135 (-)	1.84	7.2	1710	4.2	27.2	<0.001	0.020	0.19	4.2	0.4	0.7	237	<0.01	0.01
K080137 (-)	0.74	6.9	2050	4.6	4.8	<0.001	0.017	0.20	6.3	0.4	0.8	332	<0.01	<0.01
K080139 (-)	0.39	4.5	3900	2.1	42.1	0.002	0.027	0.10	4.2	0.3	0.7	1650	<0.01	0.01
K080141 (-)	1.27	14.0	1590	5.3	12.3	<0.001	0.014	0.34	3.7	0.3	1.8	141	<0.01	0.02
K070101 (-)	1.37	6.1	949	7.9	9.4	<0.001	0.014	0.48	5.1	0.2	1.6	171	<0.01	0.02
K070103 (-)	2.37	9.0	484	20.5	8.2	<0.001	0.013	0.56	3.7	<0.2	1.5	87.1	<0.01	0.03

Certified By:



Certificate of Analysis

AGAT WORK ORDER: 11Y528350

PROJECT NO:

5623 McADAM ROAD
MISSISSAUGA, ONTARIO
CANADA L4Z 1N9
TEL (905)501-9998
FAX (905)501-0589
<http://www.agatlabs.com>

CLIENT NAME: CANADIAN KAILUAN DEHUA MINES CO.LTD

ATTENTION TO: VINCENT LI

Aqua Regia Digest - Metals Package, ICP/ICP-MS finish (201074)

DATE SAMPLED: Sep 13, 2011

DATE RECEIVED: Sep 13, 2011

DATE REPORTED: Oct 03, 2011

SAMPLE TYPE: Soil

Analyte:	Nb	Ni	P	Pb	Rb	Re	S	Sb	Sc	Se	Sn	Sr	Ta	Te
Unit:	ppm	ppm	ppm	ppm	ppm	ppm	%	ppm	ppm	ppm	ppm	ppm	ppm	ppm
Sample Description RDL:	0.05	0.2	10	0.1	0.1	0.001	0.005	0.05	0.1	0.2	0.2	0.2	0.01	0.01
K070105 (-)	2.03	6.0	825	10.6	9.3	<0.001	0.014	0.32	5.9	0.3	1.4	206	<0.01	0.02
K070107 (-)	0.22	5.2	1720	5.1	7.4	0.002	0.013	0.33	13.7	0.3	0.9	47.5	<0.01	<0.01
K070109 (-)	1.28	8.6	2300	4.7	7.7	<0.001	0.023	0.29	7.7	0.4	1.2	77.6	<0.01	0.01
K070111 (-)	0.53	3.5	2290	3.0	6.8	<0.001	0.015	0.23	7.9	0.2	0.9	45.2	<0.01	<0.01
K070113 (-)	1.40	8.3	1090	4.9	6.1	<0.001	0.078	0.36	6.1	0.5	0.8	104	0.01	0.02
K070115 (-)	1.70	7.1	282	7.3	12.0	<0.001	0.018	0.23	4.2	<0.2	0.9	59.6	<0.01	0.02
K070117 (-)	0.94	4.3	2290	3.1	11.7	<0.001	0.021	0.20	8.3	0.4	0.8	60.6	<0.01	<0.01
K070119 (-)	1.15	12.9	994	4.7	6.4	0.001	0.113	0.42	6.1	0.5	0.5	103	0.01	0.02
K070121 (-)	1.57	13.5	741	5.4	7.3	<0.001	0.016	0.36	6.6	0.3	0.7	54.1	<0.01	0.02
K070123 (-)	1.50	19.4	943	4.8	11.1	<0.001	0.021	0.47	10.6	0.4	0.7	67.1	<0.01	0.02
K070125 (-)	0.96	13.0	964	3.3	11.8	<0.001	0.016	0.30	9.1	0.4	0.7	62.4	<0.01	0.01
K070127 (-)	0.60	14.7	350	1.8	24.5	<0.001	0.022	0.11	16.6	0.4	0.8	39.6	<0.01	<0.01
K070129 (-)	0.51	13.1	427	2.4	7.9	<0.001	0.012	0.19	18.5	0.4	0.9	39.1	<0.01	<0.01
K070131 (-)	0.62	16.7	812	2.4	9.4	<0.001	0.014	0.11	15.2	0.3	1.8	41.3	<0.01	<0.01
K070133 (-)	0.66	15.7	739	3.3	18.6	<0.001	0.011	0.26	10.3	0.3	1.0	34.1	<0.01	0.02
K070135 (-)	0.31	13.2	462	1.2	20.9	<0.001	0.008	0.09	9.7	0.2	0.7	22.9	<0.01	<0.01
K070137 (-)	0.87	9.9	2040	5.0	17.0	<0.001	0.014	0.28	5.0	0.2	2.8	48.7	<0.01	0.02
K070139 (-)	0.84	9.9	1210	3.3	6.3	0.002	0.143	0.63	5.9	1.2	1.3	269	0.02	0.02
K070141 (-)	1.73	14.9	1270	5.6	20.9	<0.001	0.026	0.28	5.0	0.3	1.5	61.6	<0.01	0.02
K270301 (-)	0.87	13.2	1790	3.6	31.2	<0.001	0.020	0.20	11.2	0.3	1.7	47.0	<0.01	0.01
K270302 (-)	1.06	12.9	1570	3.4	8.6	<0.001	0.012	0.27	6.2	0.4	1.5	77.9	<0.01	0.01
K270303 (-)	0.88	17.8	1350	5.2	18.5	<0.001	0.015	0.30	5.7	0.2	3.3	103	<0.01	0.02
K270304 (-)	0.68	13.6	1820	5.1	9.9	<0.001	0.027	0.22	9.6	0.3	6.3	185	<0.01	0.01
K270305 (-)	0.77	13.8	2020	5.6	4.7	<0.001	0.029	0.29	10.5	0.4	4.1	231	<0.01	0.01
K270306 (-)	1.04	17.7	1520	6.6	6.3	<0.001	0.026	0.36	10.3	0.3	6.9	210	<0.01	0.02
K270307 (-)	0.67	15.3	1460	5.2	8.5	<0.001	0.020	0.36	8.7	0.3	10.5	250	<0.01	0.02
K270308 (-)	0.27	9.5	2060	3.6	2.6	<0.001	0.017	0.23	9.1	0.4	4.2	87.4	<0.01	0.01
K270309 (-)	0.74	12.6	1650	5.4	6.0	<0.001	0.021	0.22	9.1	0.3	3.6	216	<0.01	0.02
K270310 (-)	0.42	11.7	2390	7.4	5.0	<0.001	0.027	0.19	10.4	0.3	4.8	145	<0.01	0.01
K270311 (-)	0.51	5.7	1880	3.9	3.4	<0.001	0.019	0.17	6.6	0.2	2.0	445	<0.01	0.01
K270312 (-)	0.53	5.6	1550	3.9	9.9	<0.001	0.016	0.17	5.0	<0.2	1.3	394	<0.01	0.01
K270313 (-)	0.54	5.6	2910	2.8	13.9	<0.001	0.019	0.15	4.0	<0.2	2.2	192	<0.01	<0.01

Certified By:



Certificate of Analysis

AGAT WORK ORDER: 11Y528350

PROJECT NO:

5623 McADAM ROAD
MISSISSAUGA, ONTARIO
CANADA L4Z 1N9
TEL (905)501-9998
FAX (905)501-0589
<http://www.agatlabs.com>

CLIENT NAME: CANADIAN KAILUAN DEHUA MINES CO.LTD

ATTENTION TO: VINCENT LI

Aqua Regia Digest - Metals Package, ICP/ICP-MS finish (201074)

DATE SAMPLED: Sep 13, 2011

DATE RECEIVED: Sep 13, 2011

DATE REPORTED: Oct 03, 2011

SAMPLE TYPE: Soil

Analyte:	Nb	Ni	P	Pb	Rb	Re	S	Sb	Sc	Se	Sn	Sr	Ta	Te
Unit:	ppm	ppm	ppm	ppm	ppm	ppm	%	ppm	ppm	ppm	ppm	ppm	ppm	ppm
Sample Description RDL:	0.05	0.2	10	0.1	0.1	0.001	0.005	0.05	0.1	0.2	0.2	0.2	0.01	0.01
K270314 (-)	0.54	7.8	5170	4.2	2.3	<0.001	0.038	0.12	7.1	0.4	1.4	1380	<0.01	0.01
K270315 (-)	0.61	4.8	3020	2.7	5.8	<0.001	0.022	0.13	5.0	0.3	1.9	267	<0.01	0.01
K270316 (-)	0.64	7.0	2790	4.5	4.3	<0.001	0.025	0.23	9.1	0.4	3.2	319	<0.01	0.01
K270317 (-)	0.46	4.1	2740	2.8	1.4	<0.001	0.023	0.10	5.6	0.3	1.3	810	<0.01	0.01
K270318 (-)	0.63	7.2	3150	4.1	11.2	<0.001	0.022	0.23	4.8	0.3	2.6	120	<0.01	0.01
K270319 (-)	0.74	4.6	6530	1.8	18.5	<0.001	0.031	0.09	5.7	0.3	1.0	515	<0.01	<0.01
K270320 (-)	0.62	5.3	3140	2.6	20.0	<0.001	0.019	0.15	4.9	0.3	2.7	181	<0.01	<0.01
K270321 (-)	0.78	5.6	3870	3.0	19.8	<0.001	0.024	0.11	4.4	0.3	1.3	217	<0.01	<0.01
K130109 (-)	0.87	34.4	3400	4.6	6.1	<0.001	0.513	1.19	10.0	1.2	3.8	849	<0.01	0.02
K130111 (-)	1.45	7.7	943	8.1	21.6	<0.001	0.016	0.37	3.0	<0.2	1.9	22.1	<0.01	0.03
K130113 (-)	1.01	12.4	927	6.0	9.8	<0.001	0.012	0.34	4.7	0.2	1.1	48.7	<0.01	0.02
K130115 (-)	0.92	68.8	491	5.8	4.5	<0.001	0.012	0.24	8.9	0.4	1.8	67.5	<0.01	0.02
K130117 (-)	0.79	5.9	2530	3.4	8.8	<0.001	0.018	0.20	5.4	0.3	1.7	63.2	<0.01	<0.01
K130119 (-)	0.52	203	1040	10.5	12.8	<0.001	0.042	0.31	34.8	0.4	1.5	78.2	<0.01	<0.01
K130121 (-)	0.58	15.4	1770	5.5	5.4	<0.001	0.020	0.31	8.9	0.3	2.7	44.6	<0.01	0.03
K130123 (-)	1.01	14.4	3420	5.1	18.8	<0.001	0.021	0.29	5.5	0.2	1.2	46.1	<0.01	0.02
K130125 (-)	0.42	3.7	6470	2.2	6.9	<0.001	0.038	0.11	5.2	0.3	1.7	110	<0.01	<0.01
K130127 (-)	0.99	52.3	1040	6.5	6.4	<0.001	0.023	0.24	5.4	0.3	3.6	458	<0.01	0.01
K130129 (-)	1.29	12.7	1700	4.9	6.8	<0.001	0.019	0.37	6.5	0.3	1.7	75.2	<0.01	0.02
K130131 (-)	0.66	4.3	3730	2.6	12.6	<0.001	0.024	0.13	4.1	0.2	1.7	298	<0.01	0.01
K130133 (-)	1.79	11.1	719	6.2	8.3	<0.001	0.056	0.38	5.7	0.4	1.4	64.8	<0.01	0.02
K130135 (-)	1.51	10.8	766	5.4	6.9	<0.001	0.047	0.40	5.1	0.3	0.9	39.3	<0.01	0.02
K130137 (-)	1.71	23.4	853	8.0	8.8	<0.001	0.042	0.58	6.5	0.8	2.1	53.1	<0.01	0.03
K130139 (-)	1.66	16.2	825	7.0	8.8	<0.001	0.035	0.42	6.1	0.4	1.2	36.6	<0.01	0.03
K130141 (-)	1.57	15.1	807	6.8	7.4	<0.001	0.021	0.42	5.3	0.3	1.8	33.0	<0.01	0.03
K260101 (-)	0.87	7.3	2150	3.4	6.4	<0.001	0.019	0.24	3.9	0.2	1.2	53.3	<0.01	0.02
K260103 (-)	1.19	8.3	1350	4.7	11.0	<0.001	0.020	0.29	5.0	0.3	2.7	65.0	<0.01	0.02
K260105 (-)	1.47	10.8	1730	5.0	14.5	<0.001	0.029	0.25	5.7	0.4	3.6	74.2	<0.01	0.02
K260107 (-)	2.34	26.1	1110	8.9	14.7	0.003	0.118	0.78	11.7	1.4	6.0	144	0.04	0.04
K260109 (-)	0.86	6.9	1450	4.0	15.9	<0.001	0.014	0.25	5.2	0.3	5.8	88.0	<0.01	0.01
K260111 (-)	1.08	11.3	1340	5.1	11.8	<0.001	0.017	0.29	6.1	0.4	2.6	91.7	<0.01	0.02
K260113 (-)	1.08	7.8	1380	7.0	9.2	<0.001	0.019	0.32	3.5	<0.2	3.9	63.6	<0.01	0.02

Certified By:



Certificate of Analysis

AGAT WORK ORDER: 11Y528350

PROJECT NO:

5623 McADAM ROAD
MISSISSAUGA, ONTARIO
CANADA L4Z 1N9
TEL (905)501-9998
FAX (905)501-0589
<http://www.agatlabs.com>

CLIENT NAME: CANADIAN KAILUAN DEHUA MINES CO.LTD

ATTENTION TO: VINCENT LI

Aqua Regia Digest - Metals Package, ICP/ICP-MS finish (201074)

DATE SAMPLED: Sep 13, 2011

DATE RECEIVED: Sep 13, 2011

DATE REPORTED: Oct 03, 2011

SAMPLE TYPE: Soil

Analyte:	Nb	Ni	P	Pb	Rb	Re	S	Sb	Sc	Se	Sn	Sr	Ta	Te
Unit:	ppm	ppm	ppm	ppm	ppm	ppm	%	ppm	ppm	ppm	ppm	ppm	ppm	ppm
Sample Description	RDL:	0.05	0.2	10	0.1	0.1	0.001	0.005	0.05	0.1	0.2	0.2	0.2	0.01
K260115 (-)	1.02	6.9	1270	4.3	11.3	<0.001	0.016	0.29	4.6	<0.2	6.0	66.5	<0.01	0.01
K260117 (-)	0.34	2.8	3970	1.6	13.5	<0.001	0.025	0.12	13.1	0.4	2.8	57.7	<0.01	<0.01
K260119 (-)	0.99	11.5	1050	5.9	10.3	<0.001	0.013	0.38	4.2	<0.2	3.2	87.2	<0.01	0.02
K260121 (-)	0.81	8.3	993	3.0	34.4	<0.001	0.015	0.18	5.1	0.2	1.8	134	<0.01	0.01
K260123 (-)	0.54	4.3	2700	2.8	5.6	<0.001	0.026	0.20	6.7	<0.2	5.3	223	<0.01	0.01
K260125 (-)	1.11	12.2	1100	5.6	12.8	<0.001	0.013	0.35	3.6	<0.2	1.6	62.2	<0.01	0.02
K260127 (-)	0.90	12.1	1650	4.4	21.0	<0.001	0.015	0.27	5.2	<0.2	1.5	97.3	<0.01	0.02
K290101 (-)	0.98	10.5	1500	5.2	6.6	<0.001	0.017	0.16	4.9	<0.2	3.9	161	<0.01	0.01
K290103 (-)	0.86	16.1	705	6.0	6.5	<0.001	0.011	0.32	5.0	0.3	1.3	80.2	<0.01	0.02
K290105 (-)	1.14	13.6	971	5.2	12.5	<0.001	0.011	0.30	3.8	<0.2	1.8	196	<0.01	0.02
K290107 (-)	1.21	9.9	1600	2.9	31.7	<0.001	0.013	0.16	4.8	0.2	1.9	440	<0.01	0.01
K290109 (-)	1.09	15.5	1270	4.8	24.3	<0.001	0.015	0.29	4.1	<0.2	5.0	293	<0.01	0.02
K290111 (-)	0.34	2.8	1730	1.7	9.6	<0.001	0.015	0.09	3.1	<0.2	3.5	281	<0.01	<0.01
K290113 (-)	1.07	10.9	1480	5.3	11.5	<0.001	0.013	0.26	3.9	<0.2	4.6	63.2	<0.01	0.01
K290115 (-)	0.70	5.3	2940	1.8	24.9	<0.001	0.018	0.12	4.3	0.2	5.2	268	<0.01	<0.01
K290117 (-)	0.71	5.4	1910	2.8	22.1	<0.001	0.013	0.16	3.9	0.3	3.9	140	<0.01	<0.01
K290119 (-)	0.80	9.9	1740	5.2	5.2	<0.001	0.014	0.20	5.0	0.2	2.2	63.3	<0.01	<0.01
K290121 (-)	0.86	12.0	898	5.7	6.3	<0.001	0.012	0.26	5.1	<0.2	4.6	85.8	<0.01	0.01
K290123 (-)	0.31	12.3	2190	4.0	2.3	<0.001	0.021	0.26	25.6	0.4	6.7	75.3	<0.01	0.01
K290125 (-)	0.47	9.7	2320	2.5	29.3	<0.001	0.017	0.10	3.7	<0.2	2.1	168	<0.01	<0.01
K290127 (-)	1.51	11.8	1190	5.5	15.4	<0.001	0.012	0.34	3.6	<0.2	1.3	71.2	<0.01	0.02
K290129 (-)	0.79	3.4	2560	1.5	9.1	<0.001	0.015	0.08	3.4	0.2	1.4	119	<0.01	<0.01
K290131 (-)	0.93	3.5	713	4.0	8.0	<0.001	0.009	0.10	2.5	<0.2	3.0	219	<0.01	<0.01
K230111 (-)	1.33	17.6	752	6.2	6.7	<0.001	0.080	0.60	3.6	0.6	0.9	98.4	0.01	0.03
K230113 (-)	1.45	18.9	1050	6.6	5.0	<0.001	0.088	0.73	4.5	0.7	1.3	101	<0.01	0.03
K230115 (-)	1.04	21.4	925	5.4	6.7	0.002	0.116	0.82	3.5	0.7	0.9	129	0.01	0.02
K230117 (-)	0.96	22.3	1110	5.3	5.0	<0.001	0.096	0.77	3.6	1.0	0.9	141	0.05	0.02
K230119 (-)	1.38	22.0	785	7.8	11.2	<0.001	0.044	0.69	4.3	0.5	2.1	62.7	0.01	0.03
K230121 (-)	1.76	19.0	797	7.7	11.2	<0.001	0.037	0.68	5.3	0.6	2.7	56.1	<0.01	0.03
K230123 (-)	1.81	25.2	800	7.9	10.9	<0.001	0.029	0.78	5.3	0.6	1.4	46.5	<0.01	0.03
K230125 (-)	1.69	23.8	861	7.9	8.3	<0.001	0.034	0.76	4.1	0.6	1.5	38.7	<0.01	0.03
K230127 (-)	0.69	6.9	2360	3.0	34.5	<0.001	0.018	0.21	10.2	0.5	13.7	50.8	<0.01	<0.01

Certified By:



Certificate of Analysis

AGAT WORK ORDER: 11Y528350

PROJECT NO:

5623 McADAM ROAD
MISSISSAUGA, ONTARIO
CANADA L4Z 1N9
TEL (905)501-9998
FAX (905)501-0589
<http://www.agatlabs.com>

CLIENT NAME: CANADIAN KAILUAN DEHUA MINES CO.LTD

ATTENTION TO: VINCENT LI

Aqua Regia Digest - Metals Package, ICP/ICP-MS finish (201074)

DATE SAMPLED: Sep 13, 2011

DATE RECEIVED: Sep 13, 2011

DATE REPORTED: Oct 03, 2011

SAMPLE TYPE: Soil

Analyte:	Nb	Ni	P	Pb	Rb	Re	S	Sb	Sc	Se	Sn	Sr	Ta	Te
Unit:	ppm	ppm	ppm	ppm	ppm	ppm	%	ppm	ppm	ppm	ppm	ppm	ppm	ppm
Sample Description RDL:	0.05	0.2	10	0.1	0.1	0.001	0.005	0.05	0.1	0.2	0.2	0.2	0.01	0.01
K230129 (-)	1.07	4.1	2200	2.3	55.9	<0.001	0.015	0.10	6.0	0.4	6.1	45.9	<0.01	<0.01
K230131 (-)	0.67	2.7	2220	1.8	56.4	<0.001	0.015	0.11	12.2	0.3	3.9	38.1	<0.01	<0.01
K230133 (-)	1.05	8.4	1970	6.7	11.6	<0.001	0.015	0.29	4.5	0.3	2.8	55.3	<0.01	<0.01
K230135 (-)	1.04	6.4	1740	3.5	41.6	<0.001	0.012	0.29	4.3	<0.2	3.3	28.8	<0.01	0.01
K230137 (-)	0.56	3.1	2500	2.2	43.8	<0.001	0.017	0.13	9.8	0.3	3.1	54.4	<0.01	<0.01
K230139 (-)	1.05	3.2	2540	3.3	48.5	<0.001	0.015	0.19	6.8	0.3	8.2	31.8	<0.01	<0.01
K230141 (-)	0.76	6.4	2300	3.6	9.3	<0.001	0.016	0.24	7.5	0.3	3.5	50.0	<0.01	<0.01
K170101 (-)	0.86	36.0	519	6.5	7.7	<0.001	0.024	1.04	5.3	0.3	1.3	58.6	<0.01	0.03
K170103 (-)	1.24	30.2	519	7.9	9.3	<0.001	0.031	0.96	5.5	0.3	1.4	67.4	<0.01	0.03
K170105 (-)	1.16	34.3	495	8.6	7.9	<0.001	0.029	1.02	5.7	0.3	2.8	61.3	<0.01	0.03
K170107 (-)	1.12	31.2	639	7.9	7.5	<0.001	0.037	0.84	4.9	0.3	1.0	72.2	<0.01	0.02
K170109 (-)	1.41	35.7	463	8.5	7.8	<0.001	0.010	1.11	5.9	0.4	0.9	33.6	<0.01	0.03
K170111 (-)	1.13	31.2	971	5.7	5.6	<0.001	0.017	0.81	5.0	0.3	0.8	46.1	<0.01	0.01
K170113 (-)	0.69	29.8	919	4.7	5.7	<0.001	0.011	0.87	4.6	0.2	0.8	37.4	<0.01	0.02
K170115 (-)	1.22	41.7	767	4.6	8.0	<0.001	0.009	0.74	4.8	0.2	1.4	35.2	<0.01	0.01
K170117 (-)	1.53	28.5	506	6.1	8.8	<0.001	0.009	0.68	4.8	0.3	2.9	26.9	<0.01	0.02
K170119 (-)	1.41	40.8	705	3.9	3.6	<0.001	0.008	0.64	2.7	0.2	0.5	26.5	<0.01	0.01
K170121 (-)	1.87	50.9	651	5.1	14.5	<0.001	0.011	0.59	4.8	0.4	1.5	30.5	<0.01	0.02
K170123 (-)	1.12	32.9	2210	4.9	4.3	<0.001	0.055	0.60	4.4	0.2	0.5	144	<0.01	0.01
K170125 (-)	1.48	33.7	464	5.9	6.7	<0.001	0.016	0.75	5.2	0.3	1.7	45.9	<0.01	0.02
K170127 (-)	1.09	29.6	867	6.6	5.5	<0.001	0.057	0.64	3.2	0.5	3.7	80.9	<0.01	0.03
K170129 (-)	1.38	20.1	727	7.0	7.4	<0.001	0.023	0.61	4.3	0.4	1.2	46.2	<0.01	0.02
K170131 (-)	1.37	23.6	644	7.5	6.5	<0.001	0.024	0.78	4.3	0.5	1.5	49.7	<0.01	0.02
K170133 (-)	1.28	28.0	646	8.2	10.2	<0.001	0.019	0.96	4.9	0.4	0.9	43.9	<0.01	0.03
K170135 (-)	1.13	25.6	491	7.9	5.7	<0.001	0.014	0.75	5.5	0.4	1.8	40.5	<0.01	0.03
K170137 (-)	0.88	19.3	1420	5.1	6.2	<0.001	0.029	0.64	4.8	0.4	0.9	65.7	<0.01	0.01
K170139 (-)	0.66	18.8	1410	5.5	5.6	<0.001	0.014	0.76	5.5	0.3	0.7	54.6	<0.01	0.02
K170141 (-)	0.79	19.2	1270	3.9	3.6	<0.001	0.012	0.56	3.9	<0.2	0.6	46.6	<0.01	<0.01
K250101 (-)	1.35	40.2	770	4.0	28.0	<0.001	0.010	0.41	8.1	0.5	2.0	62.8	<0.01	0.01
K250103 (-)	0.20	10.3	924	6.6	6.8	<0.001	0.016	0.26	5.5	0.4	2.9	121	<0.01	<0.01
K250105 (-)	1.11	17.0	749	7.0	8.9	<0.001	0.035	0.34	7.8	0.6	1.9	245	<0.01	0.02
K250107 (-)	0.85	9.8	983	4.0	3.5	0.005	0.287	0.33	1.7	2.6	1.6	1090	0.05	0.02

Certified By:



Certificate of Analysis

AGAT WORK ORDER: 11Y528350

PROJECT NO:

5623 McADAM ROAD
MISSISSAUGA, ONTARIO
CANADA L4Z 1N9
TEL (905)501-9998
FAX (905)501-0589
<http://www.agatlabs.com>

CLIENT NAME: CANADIAN KAILUAN DEHUA MINES CO.LTD

ATTENTION TO: VINCENT LI

Aqua Regia Digest - Metals Package, ICP/ICP-MS finish (201074)

DATE SAMPLED: Sep 13, 2011

DATE RECEIVED: Sep 13, 2011

DATE REPORTED: Oct 03, 2011

SAMPLE TYPE: Soil

Analyte:	Nb	Ni	P	Pb	Rb	Re	S	Sb	Sc	Se	Sn	Sr	Ta	Te
Unit:	ppm	ppm	ppm	ppm	ppm	ppm	%	ppm	ppm	ppm	ppm	ppm	ppm	ppm
Sample Description RDL:	0.05	0.2	10	0.1	0.1	0.001	0.005	0.05	0.1	0.2	0.2	0.2	0.01	0.01
K250125 (-)	1.54	19.8	764	7.4	8.8	<0.001	0.051	0.64	5.2	0.6	0.8	73.2	<0.01	0.03
K250127 (-)	1.83	23.4	692	7.8	11.8	<0.001	0.029	0.72	6.8	0.5	1.9	51.6	<0.01	0.03
K250129 (-)	1.04	9.0	2890	4.8	24.4	<0.001	0.028	0.23	6.6	0.3	3.4	56.4	<0.01	0.01
K250131 (-)	0.75	12.2	1510	5.3	45.0	<0.001	0.013	0.42	4.6	0.3	1.4	37.2	<0.01	0.02
K250133 (-)	0.37	15.6	999	2.2	4.1	<0.001	0.205	1.23	1.5	0.9	2.0	124	0.03	0.02
K250135 (-)	0.57	11.0	2860	1.5	44.4	<0.001	0.018	0.12	4.8	<0.2	1.6	33.9	<0.01	<0.01
K250137 (-)	1.18	14.8	1250	6.0	11.8	<0.001	0.045	0.36	5.5	0.5	0.7	48.9	<0.01	0.02
K250139 (-)	1.46	23.3	761	8.3	11.1	<0.001	0.016	0.75	5.8	0.4	1.6	42.1	<0.01	0.02
K250141 (-)	2.15	19.8	941	8.5	13.6	<0.001	0.030	0.67	5.8	0.4	3.5	48.9	<0.01	0.02
K240101 (-)	1.43	16.6	1420	4.4	7.7	<0.001	0.074	0.44	7.6	0.6	1.3	89.1	<0.01	0.02
K240103 (-)	1.64	17.0	1030	4.9	16.1	0.002	0.122	0.61	10.8	1.3	1.4	144	0.01	0.02
K240105 (-)	1.07	5.1	2450	4.8	20.2	<0.001	0.023	0.25	6.7	0.4	1.3	109	<0.01	<0.01
K240107 (-)	1.12	9.9	2400	4.3	34.1	<0.001	0.019	0.34	5.9	0.2	1.2	41.5	<0.01	0.02
K240109 (-)	0.15	12.1	1550	18.1	7.7	0.001	0.036	0.37	14.7	1.1	2.2	44.3	<0.01	0.01
K240111 (-)	0.69	4.4	3100	3.1	15.1	<0.001	0.022	0.22	6.5	0.3	2.5	49.5	<0.01	<0.01
K240113 (-)	1.45	9.5	944	6.1	37.5	<0.001	0.012	0.34	3.7	<0.2	2.6	47.6	<0.01	0.02
K240115 (-)	1.07	2.7	2540	2.7	57.3	<0.001	0.018	0.13	5.8	0.3	3.2	42.7	<0.01	<0.01
K240117 (-)	0.99	5.9	1990	3.3	57.2	<0.001	0.013	0.21	6.2	0.3	2.4	36.0	<0.01	<0.01
K240119 (-)	0.42	4.0	2770	3.2	24.3	<0.001	0.017	0.19	8.5	0.3	2.5	53.2	<0.01	<0.01
K240121 (-)	1.12	6.9	1080	3.7	12.0	<0.001	0.013	0.26	3.3	0.2	0.7	34.4	<0.01	0.01
K240123 (-)	1.44	14.6	872	7.5	12.4	<0.001	0.033	0.39	4.8	0.4	1.4	41.7	<0.01	0.02
K240125 (-)	0.79	5.5	2720	5.1	16.3	<0.001	0.020	0.17	7.7	0.3	2.6	76.0	<0.01	<0.01
K240127 (-)	0.92	20.7	979	6.9	12.7	<0.001	0.013	0.73	10.1	0.6	5.3	51.6	<0.01	0.02
K240129 (-)	0.33	4.0	3370	3.0	11.2	<0.001	0.018	0.19	11.5	0.4	1.6	49.3	<0.01	<0.01
K240131 (-)	0.90	3.1	2740	1.5	40.9	<0.001	0.017	0.07	7.6	0.3	2.1	39.6	<0.01	<0.01
K220101 (-)	1.56	5.1	767	2.3	4.9	<0.001	0.008	0.16	2.3	<0.2	0.7	31.3	<0.01	<0.01
K220103 (-)	0.33	7.7	2450	2.8	48.2	<0.001	0.015	0.19	10.9	0.2	3.4	41.4	<0.01	<0.01
K220105 (-)	1.24	12.9	1470	6.1	18.7	<0.001	0.013	0.34	5.1	<0.2	2.2	48.8	<0.01	0.03
K220107 (-)	0.70	13.6	2780	8.9	5.4	<0.001	0.026	0.26	12.2	0.4	2.5	79.8	<0.01	<0.01
K220109 (-)	0.89	11.3	2080	4.7	17.4	<0.001	0.019	0.25	7.9	<0.2	1.7	55.8	<0.01	0.01
K220111 (-)	1.87	12.7	1170	6.7	9.3	<0.001	0.017	0.31	8.0	0.2	2.0	83.2	<0.01	0.01
K220113 (-)	1.53	9.3	2680	2.9	66.8	<0.001	0.017	0.16	5.4	0.2	1.4	62.6	<0.01	<0.01

Certified By:



Certificate of Analysis

AGAT WORK ORDER: 11Y528350

PROJECT NO:

5623 McADAM ROAD
MISSISSAUGA, ONTARIO
CANADA L4Z 1N9
TEL (905)501-9998
FAX (905)501-0589
<http://www.agatlabs.com>

CLIENT NAME: CANADIAN KAILUAN DEHUA MINES CO.LTD

ATTENTION TO: VINCENT LI

Aqua Regia Digest - Metals Package, ICP/ICP-MS finish (201074)

DATE SAMPLED: Sep 13, 2011

DATE RECEIVED: Sep 13, 2011

DATE REPORTED: Oct 03, 2011

SAMPLE TYPE: Soil

Analyte:	Nb	Ni	P	Pb	Rb	Re	S	Sb	Sc	Se	Sn	Sr	Ta	Te
Unit:	ppm	ppm	ppm	ppm	ppm	ppm	%	ppm	ppm	ppm	ppm	ppm	ppm	ppm
Sample Description RDL:	0.05	0.2	10	0.1	0.1	0.001	0.005	0.05	0.1	0.2	0.2	0.2	0.01	0.01
K220115 (-)	0.17	24.2	1910	7.6	15.3	<0.001	0.011	0.52	12.0	0.8	2.8	32.6	<0.01	<0.01
K220117 (-)	0.16	4.0	1250	7.0	12.5	<0.001	0.140	0.36	4.5	0.4	1.3	61.7	<0.01	<0.01
K220119 (-)	1.25	16.9	2030	6.0	23.0	<0.001	0.017	0.52	6.1	0.3	2.0	47.8	<0.01	0.01
K220121 (-)	1.41	18.6	1550	6.8	35.7	<0.001	0.016	0.42	4.5	<0.2	1.4	41.0	<0.01	0.02
K220123 (-)	1.44	17.3	2340	2.6	73.4	<0.001	0.015	0.19	4.5	<0.2	1.3	41.8	<0.01	<0.01
K220125 (-)	0.15	3.5	1550	11.7	6.4	<0.001	0.105	0.69	8.1	0.4	1.8	61.4	<0.01	<0.01
K220127 (-)	1.06	14.0	1910	4.9	36.4	<0.001	0.020	0.37	7.7	0.3	2.6	47.9	<0.01	<0.01
K220129 (-)	0.51	9.4	2300	2.8	60.5	<0.001	0.017	0.29	10.3	0.6	3.0	55.3	<0.01	<0.01
K220131 (-)	0.56	5.8	2450	5.1	9.4	<0.001	0.021	0.30	8.7	0.3	2.2	83.4	<0.01	<0.01
K220133 (-)	0.30	5.0	1840	11.0	18.4	<0.001	0.027	0.50	7.4	0.4	2.3	31.5	<0.01	<0.01
K220135 (-)	0.27	7.1	2670	2.3	43.1	<0.001	0.048	0.23	13.3	0.4	1.7	79.4	<0.01	<0.01
K220137 (-)	0.49	2.2	3120	3.7	5.4	<0.001	0.032	0.31	12.1	0.3	2.5	64.1	<0.01	<0.01
K220139 (-)	0.52	11.3	2070	7.2	21.9	<0.001	0.078	0.56	13.9	0.4	2.1	134	<0.01	<0.01
K220141 (-)	0.49	5.7	2390	6.6	3.1	<0.001	0.036	0.58	9.9	0.3	5.1	155	<0.01	<0.01
K300101 (-)	0.95	6.0	1660	6.1	27.7	<0.001	0.031	0.29	7.1	0.4	3.5	59.0	<0.01	<0.01
K300103 (-)	0.94	16.3	1500	9.1	8.4	<0.001	0.053	0.50	5.9	0.3	1.4	79.9	<0.01	0.03
K300105 (-)	0.86	61.2	1230	3.1	5.8	<0.001	0.103	0.38	14.6	0.3	1.2	100	<0.01	0.09
K300107 (-)	0.73	15.8	1910	1.8	8.9	<0.001	0.025	0.12	13.6	<0.2	1.6	92.6	<0.01	0.02
K300109 (-)	0.57	6.0	2790	6.4	47.4	<0.001	0.083	0.25	16.2	0.3	1.1	86.2	<0.01	<0.01
K300111 (-)	1.66	17.8	1570	6.4	13.2	<0.001	0.029	0.44	6.7	0.3	5.8	85.3	<0.01	0.01
K300113 (-)	1.79	16.7	1660	5.3	18.6	<0.001	0.029	0.39	8.0	0.2	3.2	97.7	<0.01	0.01
K300115 (-)	0.68	16.5	1600	4.8	13.3	<0.001	0.097	0.61	7.2	0.4	0.9	124	<0.01	<0.01
K300117 (-)	0.84	21.3	2340	4.3	10.5	<0.001	0.025	0.32	6.6	0.3	1.9	87.7	<0.01	<0.01
K300119 (-)	1.06	11.7	1710	3.1	66.2	<0.001	0.012	0.32	6.5	0.2	4.1	40.4	<0.01	0.01
K300121 (-)	0.98	5.6	2290	3.5	27.4	<0.001	0.015	0.28	4.7	0.3	2.6	40.1	<0.01	0.02
K300123 (-)	1.17	11.2	1310	4.1	45.6	<0.001	0.011	0.27	5.8	0.2	8.4	34.2	<0.01	0.01
K300125 (-)	1.78	25.2	780	5.7	18.2	<0.001	0.099	0.65	4.8	0.4	1.1	189	<0.01	0.02
K300127 (-)	1.63	16.9	1110	4.9	17.1	<0.001	0.038	0.69	5.8	0.4	1.2	57.7	<0.01	0.01
K300129 (-)	0.64	55.2	1470	7.9	9.4	<0.001	0.132	0.57	5.6	0.7	2.8	118	<0.01	1.17
K300131 (-)	0.62	25.2	1040	3.7	29.3	<0.001	0.012	0.45	5.1	0.3	0.7	32.6	<0.01	0.03
K300133 (-)	1.04	24.5	947	5.3	17.4	<0.001	0.013	0.69	5.7	0.3	3.0	33.4	<0.01	0.04
K300135 (-)	1.33	24.6	1760	4.6	18.6	<0.001	0.019	0.35	6.2	0.3	1.7	39.6	<0.01	0.03

Certified By:



Certificate of Analysis

AGAT WORK ORDER: 11Y528350

PROJECT NO:

5623 McADAM ROAD
MISSISSAUGA, ONTARIO
CANADA L4Z 1N9
TEL (905)501-9998
FAX (905)501-0589
<http://www.agatlabs.com>

CLIENT NAME: CANADIAN KAILUAN DEHUA MINES CO.LTD

ATTENTION TO: VINCENT LI

Aqua Regia Digest - Metals Package, ICP/ICP-MS finish (201074)

DATE SAMPLED: Sep 13, 2011

DATE RECEIVED: Sep 13, 2011

DATE REPORTED: Oct 03, 2011

SAMPLE TYPE: Soil

Analyte:	Nb	Ni	P	Pb	Rb	Re	S	Sb	Sc	Se	Sn	Sr	Ta	Te
Unit:	ppm	ppm	ppm	ppm	ppm	ppm	%	ppm	ppm	ppm	ppm	ppm	ppm	ppm
Sample Description RDL:	0.05	0.2	10	0.1	0.1	0.001	0.005	0.05	0.1	0.2	0.2	0.2	0.01	0.01
K300137 (-)	1.03	24.8	2210	5.0	26.2	<0.001	0.016	0.32	6.5	0.2	0.9	40.9	<0.01	0.03
K300139 (-)	0.59	18.6	1240	2.5	6.4	<0.001	0.009	0.29	3.1	<0.2	0.3	33.7	<0.01	0.01
K300141 (-)	0.57	13.3	2720	5.4	17.4	<0.001	0.019	0.79	4.1	0.2	0.3	50.0	<0.01	0.02
K310125 (-)	1.12	17.5	1180	5.8	14.1	<0.001	0.014	0.51	5.0	0.3	0.6	52.8	<0.01	0.02
K310127 (-)	1.40	12.5	982	5.2	19.8	<0.001	0.018	0.48	6.8	0.3	0.5	48.7	<0.01	0.14
K310129 (-)	1.02	7.6	1910	1.9	43.0	<0.001	0.015	0.15	4.0	<0.2	0.4	39.7	<0.01	0.01
K310131 (-)	0.99	27.2	1340	4.5	14.0	<0.001	0.019	0.28	5.4	0.2	0.4	70.8	<0.01	0.02
K310133 (-)	0.81	8.6	778	5.1	7.6	<0.001	0.012	0.48	4.1	0.2	0.4	46.3	<0.01	0.04
K310135 (-)	0.91	12.4	1000	5.2	20.6	<0.001	0.010	0.34	3.8	0.2	0.5	49.1	<0.01	0.11
K310137 (-)	0.73	6.4	1540	2.0	42.7	<0.001	0.011	0.17	3.4	<0.2	0.3	31.1	<0.01	0.02
K310139 (-)	0.92	16.2	1060	3.2	35.2	<0.001	0.013	0.23	4.4	<0.2	0.4	49.5	<0.01	0.01
K310141 (-)	1.09	20.4	1070	6.9	27.3	<0.001	0.022	0.43	4.2	0.2	0.4	51.5	<0.01	0.04
K320101 (-)	0.78	13.0	2780	2.3	50.8	<0.001	0.022	0.22	7.1	0.2	0.6	48.7	<0.01	0.02
K320103 (-)	0.91	14.4	2800	2.3	71.4	<0.001	0.020	0.19	6.5	0.2	0.5	39.5	<0.01	0.02
K320105 (-)	1.92	15.7	2440	3.9	31.7	<0.001	0.025	0.26	5.7	0.2	0.6	54.4	<0.01	0.04
K320107 (-)	1.38	54.9	1150	5.2	12.3	<0.001	0.013	0.71	5.7	0.3	0.5	45.5	0.01	0.02
K320109 (-)	1.26	19.5	590	9.4	15.6	<0.001	0.048	0.69	3.7	0.3	0.7	60.7	<0.01	0.07
K320111 (-)	0.82	17.5	1020	3.4	15.1	<0.001	0.009	0.39	4.8	<0.2	0.4	46.0	<0.01	0.01
K320113 (-)	1.58	21.4	642	4.4	6.6	<0.001	0.144	0.98	3.4	0.4	0.4	235	<0.01	0.03
K320115 (-)	1.46	21.8	769	5.9	7.4	<0.001	0.061	0.89	4.0	0.3	0.4	106	<0.01	0.03
K320117 (-)	4.25	41.0	791	6.6	23.7	<0.001	0.029	0.92	10.7	0.4	0.8	48.4	<0.01	0.03
K320119 (-)	0.83	38.4	836	4.7	7.6	<0.001	0.013	1.05	8.8	0.4	0.5	41.5	<0.01	0.03
K320121 (-)	1.19	49.5	344	5.8	9.2	<0.001	0.012	1.08	8.5	0.5	0.8	40.0	<0.01	0.04
K320123 (-)	1.40	67.0	726	5.8	7.2	<0.001	0.012	1.02	9.7	0.5	0.7	45.6	0.01	0.02
K320125 (-)	2.15	32.1	817	5.1	6.8	<0.001	0.110	1.01	4.3	0.5	0.4	157	<0.01	0.02
K320127 (-)	1.68	19.1	773	4.9	5.8	<0.001	0.150	0.93	3.1	0.4	0.4	282	<0.01	0.02
K320129 (-)	2.22	22.0	657	3.6	6.6	<0.001	0.169	0.93	3.4	0.5	0.4	318	0.01	0.02
K320131 (-)	0.88	42.4	989	4.5	5.5	<0.001	0.015	0.66	5.1	0.2	0.4	38.5	<0.01	0.02
K320133 (-)	0.85	36.6	822	3.7	4.4	<0.001	0.009	0.70	4.0	<0.2	0.3	37.9	<0.01	0.02
K320135 (-)	1.58	39.2	868	4.3	6.4	<0.001	0.045	0.74	5.3	0.3	0.4	94.1	<0.01	0.02
K320137 (-)	1.97	41.1	1090	5.3	14.1	<0.001	0.064	1.56	12.2	0.5	0.6	106	<0.01	0.03
K320139 (-)	1.25	20.6	1340	3.8	12.1	<0.001	0.057	0.38	5.3	0.3	0.4	65.1	<0.01	0.02

Certified By:



Certificate of Analysis

AGAT WORK ORDER: 11Y528350

PROJECT NO:

5623 McADAM ROAD
MISSISSAUGA, ONTARIO
CANADA L4Z 1N9
TEL (905)501-9998
FAX (905)501-0589
<http://www.agatlabs.com>

CLIENT NAME: CANADIAN KAILUAN DEHUA MINES CO.LTD

ATTENTION TO: VINCENT LI

Aqua Regia Digest - Metals Package, ICP/ICP-MS finish (201074)

DATE SAMPLED: Sep 13, 2011

DATE RECEIVED: Sep 13, 2011

DATE REPORTED: Oct 03, 2011

SAMPLE TYPE: Soil

Analyte:	Nb	Ni	P	Pb	Rb	Re	S	Sb	Sc	Se	Sn	Sr	Ta	Te
Unit:	ppm	ppm	ppm	ppm	ppm	ppm	%	ppm	ppm	ppm	ppm	ppm	ppm	ppm
Sample Description RDL:	0.05	0.2	10	0.1	0.1	0.001	0.005	0.05	0.1	0.2	0.2	0.2	0.01	0.01
K320141 (-)	0.75	17.6	1160	3.3	12.9	<0.001	0.023	0.64	3.8	<0.2	0.3	46.9	<0.01	0.02
K330101 (-)	1.05	18.9	1320	5.6	20.7	<0.001	0.014	0.40	6.1	0.3	0.6	45.2	<0.01	0.03
K330103 (-)	1.13	182	1610	2.1	65.7	<0.001	0.037	0.36	7.1	0.2	0.7	62.3	<0.01	0.01
K330105 (-)	0.96	24.3	823	5.4	7.4	<0.001	0.051	0.70	4.0	0.3	0.4	83.4	<0.01	0.02
K330107 (-)	1.91	32.3	611	5.2	7.9	<0.001	0.015	0.72	5.6	0.4	0.5	38.2	<0.01	0.02
K330109 (-)	1.33	23.9	652	6.8	6.9	<0.001	0.043	0.81	3.7	0.4	0.4	71.4	<0.01	0.02
K330111 (-)	1.75	33.2	662	5.8	7.2	<0.001	0.073	1.03	4.5	0.4	0.5	116	<0.01	0.03
K330113 (-)	1.60	38.7	790	5.1	6.5	<0.001	0.033	0.85	5.5	0.3	0.4	65.9	<0.01	0.02
K330115 (-)	1.55	31.1	706	5.6	6.9	<0.001	0.050	0.90	4.6	0.3	0.5	96.9	<0.01	0.02
K330117 (-)	1.01	40.8	989	5.0	5.5	<0.001	0.034	0.80	4.1	0.2	0.4	68.7	<0.01	0.02
K330119 (-)	1.30	27.8	837	4.8	6.0	<0.001	0.071	0.85	4.0	0.3	0.4	120	<0.01	0.02
K330121 (-)	0.76	26.0	862	3.1	3.2	<0.001	0.035	0.71	4.9	<0.2	0.3	67.0	<0.01	0.01
K330123 (-)	0.92	19.9	826	5.4	11.0	<0.001	0.023	0.63	5.0	0.3	0.5	48.9	<0.01	0.02
K330125 (-)	0.76	14.7	1240	4.6	5.7	<0.001	0.126	0.58	4.4	0.4	0.5	218	<0.01	0.02
K330127 (-)	1.96	13.4	2320	11.7	6.3	<0.001	0.102	0.49	5.1	0.4	0.7	141	<0.01	0.03
K330129 (-)	1.18	18.3	2090	5.1	23.8	<0.001	0.050	0.51	5.5	0.3	0.6	67.0	<0.01	0.03
K330131 (-)	0.80	10.5	876	3.9	5.7	<0.001	0.141	0.51	1.6	0.5	0.2	118	0.02	0.02
K330133 (-)	1.39	21.4	838	5.4	6.4	<0.001	0.043	0.57	3.3	0.4	0.4	57.2	<0.01	0.02
K330135 (-)	1.30	27.5	1050	3.5	4.0	0.001	0.149	0.78	2.1	1.2	0.3	137	0.05	0.02
K330137 (-)	1.49	26.8	920	6.0	5.3	<0.001	0.045	0.67	3.8	0.6	0.5	54.1	<0.01	0.03
K330139 (-)	1.98	19.3	760	4.5	7.2	<0.001	0.023	0.43	4.0	<0.2	0.4	39.8	<0.01	0.02
K330141 (-)	2.02	31.6	1310	5.4	18.3	<0.001	0.015	0.44	5.6	0.3	0.8	46.0	<0.01	0.01

Certified By:



Certificate of Analysis

AGAT WORK ORDER: 11Y528350

PROJECT NO:

5623 McADAM ROAD
MISSISSAUGA, ONTARIO
CANADA L4Z 1N9
TEL (905)501-9998
FAX (905)501-0589
<http://www.agatlabs.com>

CLIENT NAME: CANADIAN KAILUAN DEHUA MINES CO.LTD

ATTENTION TO: VINCENT LI

Aqua Regia Digest - Metals Package, ICP/ICP-MS finish (201074)

DATE SAMPLED: Sep 13, 2011

DATE RECEIVED: Sep 13, 2011

DATE REPORTED: Oct 03, 2011

SAMPLE TYPE: Soil

Analyte:	Th	Ti	Tl	U	V	W	Y	Zn	Zr
Unit:	ppm	%	ppm	ppm	ppm	ppm	ppm	ppm	ppm
Sample Description RDL:	0.1	0.005	0.02	0.05	0.5	0.05	0.05	0.5	0.5
K280101 (-)	1.9	0.187	0.13	0.20	78.8	3.47	5.08	68.3	2.4
K280103 (-)	1.9	0.202	0.16	0.20	77.1	0.87	4.24	70.4	1.8
K280105 (-)	4.3	0.181	0.11	0.24	73.1	0.64	8.82	56.7	3.4
K280107 (-)	1.7	0.267	0.19	0.25	90.4	0.63	10.4	83.2	3.2
K280109 (-)	1.5	0.197	0.09	0.17	76.8	0.31	6.62	67.2	1.9
K280111 (-)	1.5	0.141	0.04	0.25	87.2	0.18	5.30	106	3.1
K280113 (-)	2.7	0.116	0.07	0.35	75.1	0.87	4.71	74.5	4.6
K280115 (-)	1.4	0.206	0.07	0.22	79.8	1.34	7.74	74.1	2.6
K280117 (-)	1.0	0.117	0.03	0.25	64.3	1.03	4.12	74.3	2.5
K280119 (-)	2.2	0.122	0.04	0.49	84.4	0.37	9.46	97.9	5.7
K280121 (-)	0.7	0.174	<0.02	0.50	142	0.10	12.2	53.0	3.9
K280123 (-)	1.3	0.117	0.03	0.34	83.1	0.51	8.93	95.4	4.4
K280125 (-)	1.9	0.178	0.06	0.43	87.1	0.25	8.58	101	3.4
K280129 (-)	1.8	0.140	0.06	0.24	75.5	7.14	7.10	71.3	1.4
K280131 (-)	2.7	0.087	0.05	0.27	55.8	7.59	6.47	54.5	3.7
K280133 (-)	2.3	0.100	0.07	0.23	61.8	0.10	5.01	86.9	1.6
K280135 (-)	2.4	0.127	0.05	0.32	55.8	0.48	7.49	52.8	7.8
K280137 (-)	2.2	0.071	0.03	0.22	51.7	0.08	5.20	35.5	3.7
K280139 (-)	2.5	0.109	0.06	0.32	59.1	0.29	13.2	56.6	5.2
K280141 (-)	2.5	0.129	0.08	0.39	62.1	1.82	7.08	70.4	7.5
K120101 (-)	0.7	0.205	0.07	0.21	93.7	0.17	10.4	81.5	2.2
K120103 (-)	0.9	0.156	0.05	0.18	97.9	0.48	5.51	84.4	1.9
K120105 (-)	1.2	0.314	0.18	0.21	131	0.24	7.26	99.0	1.7
K120107 (-)	1.4	0.166	0.12	0.29	72.8	0.35	6.66	65.5	1.9
K120109 (-)	0.8	0.143	0.07	0.15	75.8	2.93	3.45	61.8	2.4
K120111 (-)	2.1	0.194	0.11	0.27	92.5	0.39	6.65	80.1	1.7
K120113 (-)	1.4	0.187	0.09	0.29	102	0.14	9.28	73.6	3.5
K120115 (-)	1.8	0.250	0.13	0.21	92.1	0.15	3.20	83.8	2.7
K120117 (-)	1.7	0.212	0.08	0.14	77.9	1.08	6.64	71.2	1.6
K120119 (-)	1.8	0.240	0.12	0.43	104	0.62	6.91	82.2	4.6
K120121 (-)	0.8	0.235	0.15	0.21	95.6	0.22	7.27	70.8	1.7
K120123 (-)	0.5	0.209	0.02	0.19	95.7	0.14	8.36	62.9	1.5

Certified By:



Certificate of Analysis

AGAT WORK ORDER: 11Y528350

PROJECT NO:

5623 McADAM ROAD
MISSISSAUGA, ONTARIO
CANADA L4Z 1N9
TEL (905)501-9998
FAX (905)501-0589
<http://www.agatlabs.com>

CLIENT NAME: CANADIAN KAILUAN DEHUA MINES CO.LTD

ATTENTION TO: VINCENT LI

Aqua Regia Digest - Metals Package, ICP/ICP-MS finish (201074)

DATE SAMPLED: Sep 13, 2011

DATE RECEIVED: Sep 13, 2011

DATE REPORTED: Oct 03, 2011

SAMPLE TYPE: Soil

Analyte:	Th	Ti	Tl	U	V	W	Y	Zn	Zr
Unit:	ppm	%	ppm	ppm	ppm	ppm	ppm	ppm	ppm
Sample Description RDL:	0.1	0.005	0.02	0.05	0.5	0.05	0.05	0.5	0.5
K120125 (-)	1.2	0.230	0.12	0.31	106	0.41	7.75	72.1	2.4
K120127 (-)	1.5	0.207	0.18	0.24	95.6	0.22	4.86	71.8	2.5
K120129 (-)	0.8	0.257	0.18	0.16	104	0.43	5.74	76.1	1.9
K120131 (-)	1.5	0.198	0.15	0.20	91.4	1.48	5.62	72.9	2.0
K120133 (-)	1.9	0.143	0.10	0.30	80.9	0.95	3.43	66.9	0.9
K120135 (-)	1.3	0.317	0.19	0.20	118	0.53	4.65	108	2.3
K120137 (-)	0.6	0.219	0.12	0.11	98.1	0.29	6.07	75.2	1.3
K120139 (-)	0.7	0.268	0.11	0.10	96.5	0.34	2.99	71.3	0.9
K120141 (-)	1.8	0.095	0.07	0.22	87.6	1.03	3.55	88.6	0.9
K080101 (-)	3.3	0.171	0.08	0.71	81.8	0.21	7.43	69.6	4.9
K080103 (-)	3.3	0.223	0.10	0.52	80.9	0.64	8.32	70.2	8.7
K080105 (-)	3.0	0.245	0.09	0.41	90.4	1.76	8.13	79.7	8.0
K080107 (-)	2.8	0.221	0.10	0.49	83.5	0.91	7.11	72.5	5.5
K080109 (-)	3.0	0.195	0.12	0.48	88.4	2.81	5.32	65.5	5.1
K080111 (-)	2.0	0.185	0.03	0.48	88.3	0.12	9.70	88.3	3.4
K080113 (-)	1.8	0.144	0.11	0.18	73.5	0.59	3.52	59.0	1.5
K080115 (-)	2.6	0.216	0.13	0.30	84.0	0.23	6.11	78.3	3.4
K080117 (-)	3.8	0.229	0.19	0.45	95.6	2.63	5.00	75.7	6.5
K080119 (-)	1.5	0.206	0.04	0.23	79.0	0.39	8.50	109	2.0
K080121 (-)	1.7	0.248	0.03	0.49	102	0.75	11.8	75.9	5.9
K080123 (-)	2.0	0.186	0.08	0.23	80.4	3.83	5.16	87.1	2.9
K080125 (-)	2.1	0.251	0.08	0.24	108	0.47	5.95	132	2.8
K080127 (-)	1.4	0.302	0.20	0.14	102	0.50	4.65	97.4	1.8
K080129 (-)	2.6	0.215	0.14	0.27	87.3	0.66	4.97	75.8	2.5
K080131 (-)	1.7	0.263	0.13	0.17	87.4	0.54	5.34	84.7	2.2
K080133 (-)	1.8	0.261	0.19	0.22	86.1	0.25	7.80	75.4	2.0
K080135 (-)	1.8	0.291	0.17	0.38	96.1	0.20	7.32	84.5	2.3
K080137 (-)	2.4	0.172	0.05	0.32	79.4	0.34	8.12	64.5	2.4
K080139 (-)	1.7	0.225	0.26	0.21	81.7	0.17	8.56	72.2	1.2
K080141 (-)	2.4	0.144	0.09	0.28	67.8	3.32	4.61	63.7	2.9
K070101 (-)	2.1	0.090	0.07	0.23	92.4	0.15	5.69	101	<0.5
K070103 (-)	2.2	0.145	0.09	0.36	80.6	0.97	3.43	60.2	0.7

Certified By:



Certificate of Analysis

AGAT WORK ORDER: 11Y528350

PROJECT NO:

5623 McADAM ROAD
MISSISSAUGA, ONTARIO
CANADA L4Z 1N9
TEL (905)501-9998
FAX (905)501-0589
<http://www.agatlabs.com>

CLIENT NAME: CANADIAN KAILUAN DEHUA MINES CO.LTD

ATTENTION TO: VINCENT LI

Aqua Regia Digest - Metals Package, ICP/ICP-MS finish (201074)

DATE SAMPLED: Sep 13, 2011

DATE RECEIVED: Sep 13, 2011

DATE REPORTED: Oct 03, 2011

SAMPLE TYPE: Soil

Analyte:	Th	Ti	Tl	U	V	W	Y	Zn	Zr
Unit:	ppm	%	ppm	ppm	ppm	ppm	ppm	ppm	ppm
Sample Description RDL:	0.1	0.005	0.02	0.05	0.5	0.05	0.05	0.5	0.5
K070105 (-)	3.9	0.173	0.05	0.28	81.1	1.84	9.88	72.2	3.0
K070107 (-)	7.4	0.006	0.05	0.35	114	0.59	10.5	97.3	1.6
K070109 (-)	1.6	0.279	0.04	0.20	129	1.31	7.00	84.9	2.5
K070111 (-)	2.2	0.077	0.03	0.18	97.4	1.07	8.99	78.9	2.0
K070113 (-)	1.3	0.105	0.06	0.77	67.5	0.16	8.36	55.1	1.9
K070115 (-)	2.0	0.110	0.09	0.55	61.2	0.17	4.45	41.8	1.2
K070117 (-)	1.9	0.237	0.06	0.29	117	1.41	10.2	104	1.9
K070119 (-)	1.1	0.068	0.05	0.79	63.5	0.13	13.8	60.2	2.4
K070121 (-)	2.6	0.156	0.07	0.46	87.5	1.24	6.29	57.3	3.3
K070123 (-)	2.8	0.201	0.09	0.51	101	3.96	11.1	65.6	5.3
K070125 (-)	2.1	0.203	0.08	0.40	100	0.27	8.37	60.0	8.1
K070127 (-)	0.9	0.287	0.13	0.55	119	0.35	9.91	39.0	2.8
K070129 (-)	1.2	0.226	0.08	0.29	141	0.15	7.12	63.1	5.1
K070131 (-)	0.5	0.279	0.05	0.14	127	0.12	5.60	48.2	1.7
K070133 (-)	1.8	0.227	0.12	0.31	108	0.49	3.92	40.9	3.0
K070135 (-)	0.3	0.269	0.11	0.06	93.0	0.10	3.27	30.9	1.7
K070137 (-)	1.2	0.198	0.11	0.20	95.6	1.85	4.13	73.6	0.6
K070139 (-)	0.9	0.053	0.07	2.53	42.7	2.18	26.5	28.8	2.8
K070141 (-)	2.1	0.242	0.13	0.51	117	0.80	5.90	92.2	0.8
K270301 (-)	10.5	0.248	0.17	0.54	136	0.48	7.69	131	2.8
K270302 (-)	5.1	0.125	0.06	0.48	80.6	1.88	13.4	65.8	6.6
K270303 (-)	5.4	0.132	0.12	0.45	85.5	1.71	6.08	86.0	4.0
K270304 (-)	3.4	0.149	0.06	0.28	110	7.02	8.45	96.8	1.5
K270305 (-)	2.4	0.180	0.04	0.41	102	0.25	12.9	80.3	3.7
K270306 (-)	3.3	0.144	0.05	0.64	109	1.14	10.3	97.5	5.7
K270307 (-)	2.4	0.160	0.05	0.43	102	5.12	7.34	110	2.3
K270308 (-)	2.5	0.091	0.02	0.40	96.8	0.09	10.3	76.3	4.0
K270309 (-)	2.2	0.201	0.03	0.32	103	0.74	7.62	125	3.7
K270310 (-)	2.2	0.176	0.02	0.27	128	11.4	9.30	123	4.9
K270311 (-)	1.6	0.123	0.03	0.17	85.6	1.83	8.12	73.8	2.2
K270312 (-)	1.5	0.103	0.06	0.23	78.0	0.54	5.52	60.2	1.5
K270313 (-)	1.0	0.180	0.08	0.21	78.5	1.06	5.46	71.9	1.3

Certified By:



Certificate of Analysis

AGAT WORK ORDER: 11Y528350

PROJECT NO:

5623 McADAM ROAD
MISSISSAUGA, ONTARIO
CANADA L4Z 1N9
TEL (905)501-9998
FAX (905)501-0589
<http://www.agatlabs.com>

CLIENT NAME: CANADIAN KAILUAN DEHUA MINES CO.LTD

ATTENTION TO: VINCENT LI

Aqua Regia Digest - Metals Package, ICP/ICP-MS finish (201074)

DATE SAMPLED: Sep 13, 2011

DATE RECEIVED: Sep 13, 2011

DATE REPORTED: Oct 03, 2011

SAMPLE TYPE: Soil

Analyte:	Th	Ti	Tl	U	V	W	Y	Zn	Zr
Unit:	ppm	%	ppm	ppm	ppm	ppm	ppm	ppm	ppm
Sample Description RDL:	0.1	0.005	0.02	0.05	0.5	0.05	0.05	0.5	0.5
K270314 (-)	1.3	0.246	<0.02	0.45	120	0.12	12.5	80.4	2.1
K270315 (-)	1.1	0.130	0.04	0.19	78.0	1.67	9.76	59.1	0.9
K270316 (-)	2.0	0.153	0.04	0.71	98.0	2.71	11.6	73.4	2.7
K270317 (-)	0.8	0.101	<0.02	0.25	62.9	2.71	10.1	37.8	2.6
K270318 (-)	2.0	0.173	0.07	0.30	84.0	0.23	8.72	66.7	3.4
K270319 (-)	4.5	0.233	0.11	0.25	86.6	1.02	8.75	71.2	2.3
K270320 (-)	1.6	0.196	0.13	0.29	76.0	0.24	8.53	67.6	3.8
K270321 (-)	1.7	0.226	0.11	0.24	87.4	0.22	9.91	73.8	2.7
K130109 (-)	2.7	0.060	0.05	1.31	51.6	0.21	39.5	94.1	7.6
K130111 (-)	1.2	0.150	0.11	0.33	87.4	0.31	2.92	54.8	0.5
K130113 (-)	2.2	0.159	0.10	0.36	99.3	0.26	4.93	69.2	0.9
K130115 (-)	3.8	0.188	0.05	0.82	102	0.64	8.11	52.4	10.8
K130117 (-)	2.3	0.207	0.06	0.31	102	0.21	7.49	79.0	1.8
K130119 (-)	14.6	0.030	0.12	0.65	135	0.15	16.2	79.9	6.9
K130121 (-)	2.1	0.092	0.05	0.22	114	0.64	6.66	76.5	2.4
K130123 (-)	2.4	0.219	0.08	0.26	96.2	1.29	9.22	81.8	2.5
K130125 (-)	1.2	0.155	0.04	0.17	77.9	0.10	7.94	57.1	2.2
K130127 (-)	3.0	0.180	0.06	0.53	86.9	0.19	5.90	52.4	11.6
K130129 (-)	2.4	0.214	0.06	0.37	115	0.45	6.36	84.7	2.7
K130131 (-)	1.8	0.166	0.08	0.21	72.5	0.13	8.04	51.3	1.4
K130133 (-)	4.6	0.121	0.08	1.13	59.1	0.19	8.91	65.9	2.6
K130135 (-)	3.5	0.109	0.07	0.95	58.0	0.21	6.92	59.3	1.7
K130137 (-)	3.6	0.106	0.08	2.94	72.8	0.23	11.5	58.0	2.2
K130139 (-)	4.4	0.118	0.08	1.06	72.2	0.22	8.08	59.2	1.3
K130141 (-)	5.1	0.131	0.07	0.94	69.6	0.31	7.03	59.1	2.1
K260101 (-)	2.3	0.120	0.05	0.48	68.2	0.30	6.22	41.6	0.7
K260103 (-)	3.0	0.168	0.09	0.80	73.4	1.52	7.76	58.9	1.3
K260105 (-)	3.5	0.205	0.09	1.04	81.6	0.50	8.47	67.4	2.0
K260107 (-)	2.6	0.163	0.13	3.06	104	0.52	40.5	82.6	3.8
K260109 (-)	3.3	0.225	0.10	0.77	83.5	0.31	8.37	69.9	8.9
K260111 (-)	3.5	0.226	0.08	1.04	86.0	0.20	9.75	70.2	7.2
K260113 (-)	1.2	0.150	0.07	0.28	77.6	1.48	3.97	58.8	<0.5

Certified By:



Certificate of Analysis

AGAT WORK ORDER: 11Y528350

PROJECT NO:

5623 McADAM ROAD
MISSISSAUGA, ONTARIO
CANADA L4Z 1N9
TEL (905)501-9998
FAX (905)501-0589
<http://www.agatlabs.com>

CLIENT NAME: CANADIAN KAILUAN DEHUA MINES CO.LTD

ATTENTION TO: VINCENT LI

Aqua Regia Digest - Metals Package, ICP/ICP-MS finish (201074)

DATE SAMPLED: Sep 13, 2011

DATE RECEIVED: Sep 13, 2011

DATE REPORTED: Oct 03, 2011

SAMPLE TYPE: Soil

Analyte:	Th	Ti	Tl	U	V	W	Y	Zn	Zr
Unit:	ppm	%	ppm	ppm	ppm	ppm	ppm	ppm	ppm
Sample Description RDL:	0.1	0.005	0.02	0.05	0.5	0.05	0.05	0.5	0.5
K260115 (-)	2.2	0.211	0.09	0.37	90.5	0.22	5.40	71.1	0.9
K260117 (-)	1.1	0.102	0.07	0.41	131	0.15	11.8	88.5	3.4
K260119 (-)	2.5	0.169	0.10	0.35	90.0	0.63	4.25	57.2	1.2
K260121 (-)	1.5	0.394	0.21	0.27	152	0.21	2.93	114	2.0
K260123 (-)	1.4	0.162	0.04	0.16	81.2	0.20	5.63	59.5	1.7
K260125 (-)	2.1	0.166	0.10	0.27	77.0	1.34	3.33	76.7	1.0
K260127 (-)	2.6	0.240	0.11	0.33	94.3	0.41	4.98	84.1	2.9
K290101 (-)	1.4	0.247	0.04	0.19	99.6	7.25	4.91	102	0.7
K290103 (-)	3.2	0.175	0.06	0.55	84.2	1.01	5.64	67.0	5.0
K290105 (-)	1.9	0.193	0.09	0.27	86.2	0.52	3.73	60.5	1.2
K290107 (-)	2.1	0.342	0.16	0.15	107	4.98	6.66	106	2.0
K290109 (-)	2.2	0.266	0.13	0.23	96.2	1.69	3.60	89.5	2.8
K290111 (-)	0.9	0.123	0.05	0.10	50.8	0.16	3.87	34.2	1.2
K290113 (-)	2.2	0.225	0.07	0.21	86.8	4.16	4.08	82.6	1.8
K290115 (-)	2.0	0.261	0.13	0.13	86.4	0.75	6.33	83.8	1.2
K290117 (-)	1.4	0.264	0.12	0.12	92.6	7.88	4.38	86.8	0.8
K290119 (-)	1.4	0.210	0.03	0.22	88.0	1.81	6.11	82.4	1.3
K290121 (-)	1.6	0.141	0.05	0.28	74.0	7.05	4.52	69.3	1.6
K290123 (-)	0.9	0.126	0.02	0.40	214	9.23	9.93	130	3.5
K290125 (-)	0.8	0.282	0.16	0.10	96.4	0.78	3.30	85.9	1.3
K290127 (-)	2.0	0.173	0.09	0.26	74.1	2.21	4.16	74.4	2.1
K290129 (-)	1.3	0.185	0.04	0.14	63.5	0.97	9.30	59.4	1.0
K290131 (-)	4.1	0.113	0.07	0.55	79.3	0.94	3.47	63.4	2.3
K230111 (-)	1.0	0.062	0.08	0.68	48.5	0.28	6.77	36.6	2.3
K230113 (-)	1.4	0.071	0.10	1.01	55.5	0.21	9.34	48.3	3.5
K230115 (-)	0.9	0.051	0.07	1.05	38.8	0.17	11.0	53.7	3.7
K230117 (-)	1.0	0.038	0.06	1.66	36.8	0.16	17.2	37.7	4.0
K230119 (-)	1.0	0.075	0.10	1.01	62.7	0.22	10.9	64.9	1.0
K230121 (-)	3.6	0.107	0.10	1.01	67.0	0.50	11.5	65.9	2.0
K230123 (-)	4.7	0.108	0.10	1.43	66.4	0.85	12.4	74.9	6.4
K230125 (-)	4.8	0.091	0.10	0.75	56.6	0.42	9.83	78.1	4.4
K230127 (-)	3.0	0.164	0.18	0.50	111	0.09	16.1	125	5.8

Certified By:



Certificate of Analysis

AGAT WORK ORDER: 11Y528350

PROJECT NO:

5623 McADAM ROAD
MISSISSAUGA, ONTARIO
CANADA L4Z 1N9
TEL (905)501-9998
FAX (905)501-0589
<http://www.agatlabs.com>

CLIENT NAME: CANADIAN KAILUAN DEHUA MINES CO.LTD

ATTENTION TO: VINCENT LI

Aqua Regia Digest - Metals Package, ICP/ICP-MS finish (201074)

DATE SAMPLED: Sep 13, 2011

DATE RECEIVED: Sep 13, 2011

DATE REPORTED: Oct 03, 2011

SAMPLE TYPE: Soil

Analyte:	Th	Ti	Tl	U	V	W	Y	Zn	Zr
Unit:	ppm	%	ppm	ppm	ppm	ppm	ppm	ppm	ppm
Sample Description RDL:	0.1	0.005	0.02	0.05	0.5	0.05	0.05	0.5	0.5
K230129 (-)	3.3	0.258	0.30	0.34	101	0.18	11.8	110	3.6
K230131 (-)	1.7	0.174	0.28	0.41	115	0.43	14.3	125	2.2
K230133 (-)	4.6	0.257	0.06	0.39	109	0.61	5.66	113	2.8
K230135 (-)	4.0	0.209	0.22	0.28	91.5	0.63	5.48	86.6	1.4
K230137 (-)	4.6	0.156	0.21	0.53	110	1.16	11.4	117	2.9
K230139 (-)	4.3	0.217	0.24	0.31	92.6	0.30	8.93	108	2.2
K230141 (-)	6.0	0.143	0.05	0.40	93.2	3.05	8.67	112	2.0
K170101 (-)	4.8	0.114	0.09	0.63	60.5	0.38	10.8	47.7	8.8
K170103 (-)	5.4	0.116	0.10	0.73	63.7	0.39	11.1	58.4	7.3
K170105 (-)	5.7	0.116	0.08	0.59	67.0	0.38	12.0	58.2	7.4
K170107 (-)	6.1	0.100	0.07	0.63	53.9	0.45	11.2	51.2	9.6
K170109 (-)	4.4	0.096	0.10	0.61	73.6	0.66	10.8	62.8	7.1
K170111 (-)	4.2	0.118	0.08	0.52	69.2	0.37	10.2	54.6	9.2
K170113 (-)	2.7	0.107	0.08	0.43	60.3	0.51	9.02	46.5	11.0
K170115 (-)	3.1	0.142	0.12	0.50	60.1	0.20	13.0	50.9	11.5
K170117 (-)	3.9	0.114	0.10	0.52	54.2	1.82	8.95	41.8	9.2
K170119 (-)	2.2	0.096	0.06	0.42	43.5	0.33	6.89	29.1	10.9
K170121 (-)	3.4	0.114	0.13	0.55	63.4	8.18	9.73	52.1	8.7
K170123 (-)	2.5	0.096	0.07	0.87	73.4	0.41	10.1	66.0	9.6
K170125 (-)	3.8	0.103	0.08	0.45	60.3	1.41	10.8	48.2	5.2
K170127 (-)	1.2	0.050	0.07	1.06	49.4	0.23	7.74	33.2	1.4
K170129 (-)	3.0	0.080	0.07	0.60	62.5	0.61	6.86	54.9	1.9
K170131 (-)	3.2	0.069	0.07	2.06	55.0	0.54	9.36	36.1	1.7
K170133 (-)	4.2	0.086	0.11	0.59	60.8	1.47	10.9	64.9	4.0
K170135 (-)	4.7	0.072	0.06	0.87	62.5	0.38	13.1	43.5	2.3
K170137 (-)	3.0	0.082	0.07	0.57	86.2	1.75	9.67	60.2	4.5
K170139 (-)	3.0	0.095	0.06	0.59	96.1	2.25	11.9	72.0	6.1
K170141 (-)	2.4	0.063	0.05	0.52	73.0	0.91	8.31	37.5	5.7
K250101 (-)	11.9	0.194	0.17	1.58	94.7	0.46	13.0	94.0	7.8
K250103 (-)	4.5	0.007	0.03	1.14	61.1	6.24	10.3	97.2	1.3
K250105 (-)	5.1	0.077	0.06	2.18	81.7	0.91	10.9	88.2	2.9
K250107 (-)	0.5	0.034	0.05	11.2	31.3	0.11	5.32	29.8	2.4

Certified By:



Certificate of Analysis

AGAT WORK ORDER: 11Y528350

PROJECT NO:

5623 McADAM ROAD
MISSISSAUGA, ONTARIO
CANADA L4Z 1N9
TEL (905)501-9998
FAX (905)501-0589
<http://www.agatlabs.com>

CLIENT NAME: CANADIAN KAILUAN DEHUA MINES CO.LTD

ATTENTION TO: VINCENT LI

Aqua Regia Digest - Metals Package, ICP/ICP-MS finish (201074)

DATE SAMPLED: Sep 13, 2011

DATE RECEIVED: Sep 13, 2011

DATE REPORTED: Oct 03, 2011

SAMPLE TYPE: Soil

Analyte:	Th	Ti	Tl	U	V	W	Y	Zn	Zr
Unit:	ppm	%	ppm	ppm	ppm	ppm	ppm	ppm	ppm
Sample Description RDL:	0.1	0.005	0.02	0.05	0.5	0.05	0.05	0.5	0.5
K250125 (-)	2.3	0.101	0.09	0.94	68.5	1.55	11.6	53.0	1.4
K250127 (-)	4.4	0.132	0.10	0.84	78.9	0.54	14.2	63.2	4.5
K250129 (-)	2.4	0.229	0.11	0.42	116	1.23	10.5	104	1.6
K250131 (-)	3.6	0.201	0.22	0.48	89.4	0.21	6.85	82.6	4.5
K250133 (-)	0.5	0.020	0.05	0.82	17.1	0.21	19.1	11.8	2.2
K250135 (-)	4.6	0.183	0.21	0.66	82.1	0.10	5.77	70.7	2.6
K250137 (-)	2.7	0.087	0.08	1.29	66.3	0.38	20.9	56.5	1.0
K250139 (-)	5.2	0.127	0.10	0.67	70.4	0.76	11.6	68.2	8.2
K250141 (-)	4.4	0.135	0.11	1.15	81.4	1.25	10.2	80.2	4.5
K240101 (-)	2.3	0.071	0.07	0.83	59.5	0.16	21.1	30.5	2.1
K240103 (-)	4.1	0.085	0.10	1.66	67.5	0.19	66.5	53.5	4.2
K240105 (-)	3.6	0.247	0.11	0.60	89.1	2.89	8.80	104	3.2
K240107 (-)	3.7	0.239	0.17	0.30	109	1.05	6.97	102	1.7
K240109 (-)	7.0	<0.005	0.09	1.71	70.1	3.11	41.5	262	1.1
K240111 (-)	5.1	0.178	0.07	0.31	88.8	1.95	9.71	93.3	1.3
K240113 (-)	9.5	0.226	0.21	0.47	95.1	0.62	4.14	91.5	4.0
K240115 (-)	3.6	0.268	0.28	0.34	101	0.54	8.43	109	2.4
K240117 (-)	11.8	0.202	0.30	0.73	97.0	4.22	10.2	84.1	4.5
K240119 (-)	6.0	0.097	0.12	0.81	105	0.19	13.5	127	5.0
K240121 (-)	3.4	0.092	0.08	0.53	59.4	1.38	7.54	52.6	1.6
K240123 (-)	3.4	0.091	0.10	1.20	78.0	0.35	10.3	61.5	0.9
K240125 (-)	3.4	0.209	0.06	0.34	118	0.08	9.70	134	1.8
K240127 (-)	7.1	0.136	0.08	1.64	104	1.00	15.0	92.2	8.9
K240129 (-)	4.7	0.107	0.05	0.47	116	0.19	21.1	124	3.0
K240131 (-)	2.1	0.193	0.20	0.26	88.6	0.62	13.7	93.0	2.6
K220101 (-)	1.9	0.078	0.04	0.35	48.1	0.20	5.84	21.9	2.0
K220103 (-)	7.5	0.126	0.22	0.69	115	0.22	9.70	94.4	3.8
K220105 (-)	5.6	0.182	0.10	0.58	91.2	1.26	4.47	76.0	1.7
K220107 (-)	4.5	0.223	0.03	1.00	143	0.30	9.94	107	4.0
K220109 (-)	3.5	0.297	0.10	0.48	130	0.62	4.72	93.0	2.0
K220111 (-)	5.9	0.279	0.05	1.31	133	1.37	7.03	94.6	1.9
K220113 (-)	3.6	0.288	0.33	0.60	128	0.43	5.30	98.1	2.6

Certified By:



Certificate of Analysis

AGAT WORK ORDER: 11Y528350

PROJECT NO:

5623 McADAM ROAD
MISSISSAUGA, ONTARIO
CANADA L4Z 1N9
TEL (905)501-9998
FAX (905)501-0589
<http://www.agatlabs.com>

CLIENT NAME: CANADIAN KAILUAN DEHUA MINES CO.LTD

ATTENTION TO: VINCENT LI

Aqua Regia Digest - Metals Package, ICP/ICP-MS finish (201074)

DATE SAMPLED: Sep 13, 2011

DATE RECEIVED: Sep 13, 2011

DATE REPORTED: Oct 03, 2011

SAMPLE TYPE: Soil

Analyte:	Th	Ti	Tl	U	V	W	Y	Zn	Zr
Unit:	ppm	%	ppm	ppm	ppm	ppm	ppm	ppm	ppm
Sample Description RDL:	0.1	0.005	0.02	0.05	0.5	0.05	0.05	0.5	0.5
K220115 (-)	12.6	0.010	0.08	1.33	133	0.21	38.6	165	4.0
K220117 (-)	4.9	<0.005	0.08	0.67	20.1	0.16	11.1	65.6	1.2
K220119 (-)	8.8	0.216	0.13	0.95	94.1	1.10	6.59	85.3	5.5
K220121 (-)	4.4	0.223	0.19	0.80	102	0.90	3.89	81.4	2.5
K220123 (-)	7.7	0.286	0.36	0.90	104	0.15	5.56	86.3	2.8
K220125 (-)	3.8	<0.005	0.05	0.50	51.3	1.08	20.8	102	<0.5
K220127 (-)	9.1	0.243	0.20	0.66	120	0.16	7.62	112	3.4
K220129 (-)	7.1	0.198	0.28	0.62	112	0.08	22.7	112	3.3
K220131 (-)	7.7	0.056	0.05	0.49	94.5	0.23	12.9	117	2.0
K220133 (-)	10.2	0.047	0.12	0.37	82.1	0.16	23.9	161	1.5
K220135 (-)	7.1	0.138	0.22	0.70	143	0.10	19.4	162	4.4
K220137 (-)	1.2	0.045	0.03	0.23	101	0.20	17.6	137	1.7
K220139 (-)	4.3	0.074	0.13	0.40	110	7.66	23.0	132	2.1
K220141 (-)	1.8	0.033	0.02	0.21	102	0.13	18.7	141	1.2
K300101 (-)	4.0	0.099	0.15	0.51	91.7	0.07	19.2	116	1.4
K300103 (-)	2.5	0.065	0.06	0.71	70.2	0.38	11.1	76.4	1.9
K300105 (-)	2.9	0.056	0.04	0.74	117	0.22	15.2	88.3	0.9
K300107 (-)	0.9	0.264	0.05	0.51	156	0.22	6.10	87.2	2.9
K300109 (-)	0.9	0.217	0.23	0.55	188	0.09	12.0	70.2	1.3
K300111 (-)	2.9	0.201	0.08	0.90	104	5.87	8.08	108	3.1
K300113 (-)	2.9	0.206	0.08	1.00	106	3.10	9.97	105	2.8
K300115 (-)	3.5	0.034	0.08	0.89	86.6	0.21	18.3	92.9	1.2
K300117 (-)	2.9	0.244	0.06	1.26	109	0.65	10.9	97.4	4.1
K300119 (-)	2.9	0.282	0.32	0.80	109	0.22	10.0	137	4.2
K300121 (-)	3.5	0.203	0.13	1.42	106	0.28	12.9	115	1.9
K300123 (-)	3.8	0.209	0.23	0.61	89.3	0.31	6.94	125	3.4
K300125 (-)	3.6	0.101	0.13	0.61	61.9	0.33	8.01	57.6	3.0
K300127 (-)	4.4	0.122	0.10	0.57	77.9	1.15	16.8	95.4	2.4
K300129 (-)	3.7	0.016	0.07	1.12	48.4	0.32	12.7	63.0	2.0
K300131 (-)	3.7	0.181	0.18	0.61	98.7	0.17	11.1	73.0	4.9
K300133 (-)	4.1	0.150	0.11	0.70	83.8	1.74	11.4	69.4	6.8
K300135 (-)	5.9	0.189	0.11	1.14	98.8	6.45	10.4	83.1	4.0

Certified By:



Certificate of Analysis

AGAT WORK ORDER: 11Y528350

PROJECT NO:

5623 McADAM ROAD
MISSISSAUGA, ONTARIO
CANADA L4Z 1N9
TEL (905)501-9998
FAX (905)501-0589
<http://www.agatlabs.com>

CLIENT NAME: CANADIAN KAILUAN DEHUA MINES CO.LTD

ATTENTION TO: VINCENT LI

Aqua Regia Digest - Metals Package, ICP/ICP-MS finish (201074)

DATE SAMPLED: Sep 13, 2011

DATE RECEIVED: Sep 13, 2011

DATE REPORTED: Oct 03, 2011

SAMPLE TYPE: Soil

Analyte:	Th	Ti	Tl	U	V	W	Y	Zn	Zr
Unit:	ppm	%	ppm	ppm	ppm	ppm	ppm	ppm	ppm
Sample Description RDL:	0.1	0.005	0.02	0.05	0.5	0.05	0.05	0.5	0.5
K300137 (-)	4.9	0.187	0.15	0.92	105	1.01	9.56	98.3	4.0
K300139 (-)	2.3	0.087	0.05	0.47	58.5	0.70	7.29	29.8	5.2
K300141 (-)	2.3	0.109	0.15	0.60	109	2.99	7.79	81.2	2.5
K310125 (-)	5.3	0.160	0.09	0.88	76.7	2.32	9.57	74.3	4.6
K310127 (-)	5.5	0.130	0.11	1.71	85.0	1.15	8.00	81.6	2.8
K310129 (-)	2.9	0.236	0.22	0.81	88.4	0.47	3.67	67.1	1.8
K310131 (-)	2.7	0.190	0.06	0.54	88.0	2.78	4.42	75.7	3.4
K310133 (-)	2.8	0.136	0.04	0.89	65.5	2.35	7.10	62.6	3.8
K310135 (-)	2.7	0.170	0.11	0.65	72.9	0.78	6.20	79.7	4.0
K310137 (-)	2.4	0.192	0.24	0.63	67.4	2.75	5.01	73.8	2.5
K310139 (-)	3.7	0.204	0.19	0.66	80.0	7.46	4.17	67.2	3.3
K310141 (-)	4.1	0.202	0.18	0.80	77.1	8.99	6.88	95.2	3.2
K320101 (-)	2.1	0.174	0.24	0.93	109	0.21	8.34	88.3	1.3
K320103 (-)	3.5	0.184	0.32	1.43	105	1.94	10.0	75.0	2.4
K320105 (-)	3.8	0.237	0.14	1.06	105	1.94	7.65	85.4	3.3
K320107 (-)	2.7	0.154	0.10	0.56	98.4	0.77	11.4	67.0	9.5
K320109 (-)	2.4	0.058	0.08	0.64	55.4	6.96	7.91	30.2	2.3
K320111 (-)	2.8	0.122	0.10	0.54	68.6	1.06	7.73	58.4	4.3
K320113 (-)	2.6	0.075	0.06	0.56	49.7	0.48	7.96	34.5	3.5
K320115 (-)	4.1	0.080	0.09	0.66	52.9	0.31	8.92	40.4	4.1
K320117 (-)	4.6	0.253	0.14	0.97	102	0.53	13.4	78.6	22.0
K320119 (-)	4.5	0.188	0.08	1.02	111	10.1	14.3	75.0	16.6
K320121 (-)	5.0	0.252	0.10	0.88	113	1.63	41.0	61.7	28.4
K320123 (-)	4.0	0.280	0.08	1.02	109	0.44	25.5	65.7	32.8
K320125 (-)	2.8	0.093	0.09	0.73	67.7	0.36	8.97	50.9	3.4
K320127 (-)	2.7	0.073	0.07	0.89	50.1	0.46	7.25	35.9	3.4
K320129 (-)	1.7	0.082	0.08	0.58	56.0	0.32	7.43	31.2	2.6
K320131 (-)	3.1	0.117	0.06	0.55	71.0	0.17	7.80	52.3	9.6
K320133 (-)	2.7	0.095	0.06	0.61	54.5	0.15	7.63	45.0	10.4
K320135 (-)	3.0	0.118	0.08	0.85	69.3	0.38	9.06	46.4	9.6
K320137 (-)	2.8	0.152	0.14	0.76	121	2.05	14.3	75.0	7.5
K320139 (-)	1.8	0.094	0.07	0.41	75.6	5.46	10.4	67.5	1.1

Certified By:



Certificate of Analysis

AGAT WORK ORDER: 11Y528350

PROJECT NO:

5623 McADAM ROAD
 MISSISSAUGA, ONTARIO
 CANADA L4Z 1N9
 TEL (905)501-9998
 FAX (905)501-0589
<http://www.agatlabs.com>

CLIENT NAME: CANADIAN KAILUAN DEHUA MINES CO.LTD

ATTENTION TO: VINCENT LI

Aqua Regia Digest - Metals Package, ICP/ICP-MS finish (201074)

DATE SAMPLED: Sep 13, 2011

DATE RECEIVED: Sep 13, 2011

DATE REPORTED: Oct 03, 2011

SAMPLE TYPE: Soil

Analyte:	Th	Ti	Tl	U	V	W	Y	Zn	Zr
Unit:	ppm	%	ppm	ppm	ppm	ppm	ppm	ppm	ppm
Sample Description RDL:	0.1	0.005	0.02	0.05	0.5	0.05	0.05	0.5	0.5
K320141 (-)	2.4	0.080	0.09	0.42	78.4	0.93	6.46	48.4	1.0
K330101 (-)	8.4	0.100	0.11	1.42	89.9	1.87	9.53	70.3	3.5
K330103 (-)	4.3	0.215	0.40	1.34	108	0.25	7.74	63.9	2.9
K330105 (-)	3.9	0.084	0.10	0.76	61.7	0.48	8.54	47.4	3.2
K330107 (-)	3.7	0.117	0.07	0.78	77.3	0.23	9.60	56.3	4.9
K330109 (-)	3.4	0.063	0.08	0.65	51.4	0.31	9.41	43.6	2.1
K330111 (-)	3.0	0.100	0.09	0.81	65.6	0.46	9.41	54.6	3.1
K330113 (-)	3.5	0.111	0.09	0.85	64.8	1.68	8.93	53.3	6.9
K330115 (-)	3.3	0.084	0.08	0.72	58.3	0.61	9.00	49.4	4.5
K330117 (-)	3.3	0.100	0.09	0.64	58.5	0.19	8.37	52.9	9.0
K330119 (-)	2.5	0.071	0.08	0.60	51.2	0.37	8.71	35.8	3.1
K330121 (-)	2.1	0.079	0.06	0.46	54.3	0.15	7.08	40.7	6.9
K330123 (-)	3.1	0.080	0.07	0.47	62.4	8.94	9.13	61.7	2.2
K330125 (-)	1.5	0.041	0.06	0.59	68.1	1.99	10.3	39.0	0.7
K330127 (-)	2.2	0.146	0.04	0.80	105	0.75	9.29	121	1.2
K330129 (-)	2.4	0.169	0.14	0.49	91.4	0.54	7.79	87.0	1.4
K330131 (-)	0.9	0.035	0.05	0.54	27.4	0.10	3.74	85.6	2.0
K330133 (-)	2.3	0.069	0.07	1.03	53.8	0.26	5.93	52.0	1.7
K330135 (-)	0.6	0.041	0.06	1.80	36.8	0.12	12.4	33.6	2.5
K330137 (-)	1.9	0.070	0.05	1.98	56.1	0.40	10.4	57.0	1.5
K330139 (-)	2.9	0.107	0.06	0.49	59.4	0.17	6.49	48.0	3.9
K330141 (-)	4.0	0.142	0.14	0.66	79.8	6.78	8.69	75.3	4.8

Comments: RDL - Reported Detection Limit

Certified By:



Certificate of Analysis

AGAT WORK ORDER: 11Y528350

PROJECT NO:

5623 McADAM ROAD
 MISSISSAUGA, ONTARIO
 CANADA L4Z 1N9
 TEL (905)501-9998
 FAX (905)501-0589
<http://www.agatlabs.com>

CLIENT NAME: CANADIAN KAILUAN DEHUA MINES CO.LTD

ATTENTION TO: VINCENT LI

Fire Assay - Trace Au, ICP-OES finish (202052)

DATE SAMPLED: Sep 13, 2011

DATE RECEIVED: Sep 13, 2011

DATE REPORTED: Oct 03, 2011

SAMPLE TYPE: Soil

Sample Description	Analyte:	Sample	Au
	RDL:	Login Weight	ppm
	Unit:	kg	
K280101 (-)		0.38	0.002
K280103 (-)		0.28	0.002
K280105 (-)		0.29	0.002
K280107 (-)		0.28	0.002
K280109 (-)		0.30	0.002
K280111 (-)		0.40	0.002
K280113 (-)		0.27	0.003
K280115 (-)		0.38	0.009
K280117 (-)		0.35	0.002
K280119 (-)		0.31	0.004
K280121 (-)		0.35	0.002
K280123 (-)		0.33	0.006
K280125 (-)		0.39	0.003
K280129 (-)		0.40	0.003
K280131 (-)		0.24	0.003
K280133 (-)		0.34	0.003
K280135 (-)		0.26	0.009
K280137 (-)		0.41	0.005
K280139 (-)		0.23	0.004
K280141 (-)		0.32	0.003
K120101 (-)		0.33	0.002
K120103 (-)		0.35	0.002
K120105 (-)		0.35	0.002
K120107 (-)		0.36	0.002
K120109 (-)		0.33	0.002
K120111 (-)		0.33	0.002
K120113 (-)		0.35	0.002
K120115 (-)		0.31	0.002
K120117 (-)		0.36	0.002
K120119 (-)		0.34	0.003
K120121 (-)		0.30	0.007
K120123 (-)		0.35	0.004

Certified By:



Certificate of Analysis

AGAT WORK ORDER: 11Y528350

PROJECT NO:

5623 McADAM ROAD
MISSISSAUGA, ONTARIO
CANADA L4Z 1N9
TEL (905)501-9998
FAX (905)501-0589
<http://www.agatlabs.com>

CLIENT NAME: CANADIAN KAILUAN DEHUA MINES CO.LTD

ATTENTION TO: VINCENT LI

Fire Assay - Trace Au, ICP-OES finish (202052)

DATE SAMPLED: Sep 13, 2011

DATE RECEIVED: Sep 13, 2011

DATE REPORTED: Oct 03, 2011

SAMPLE TYPE: Soil

Sample Description	Analyte:	Sample	Au
	RDL:	Login Weight	ppm
	Unit:	kg	
K120125 (-)		0.31	0.002
K120127 (-)		0.34	0.006
K120129 (-)		0.37	0.002
K120131 (-)		0.36	0.002
K120133 (-)		0.26	0.002
K120135 (-)		0.29	0.003
K120137 (-)		0.32	0.006
K120139 (-)		0.28	0.002
K120141 (-)		0.25	0.003
K080101 (-)		0.16	0.004
K080103 (-)		0.49	0.002
K080105 (-)		0.29	0.003
K080107 (-)		0.29	0.003
K080109 (-)		0.29	0.002
K080111 (-)		0.30	0.002
K080113 (-)		0.30	0.004
K080115 (-)		0.29	0.002
K080117 (-)		0.32	0.002
K080119 (-)		0.36	0.001
K080121 (-)		0.33	0.007
K080123 (-)		0.33	0.002
K080125 (-)		0.33	0.004
K080127 (-)		0.29	0.001
K080129 (-)		0.25	0.003
K080131 (-)		0.29	0.005
K080133 (-)		0.34	0.005
K080135 (-)		0.27	0.004
K080137 (-)		0.32	0.002
K080139 (-)		0.34	0.005
K080141 (-)		0.33	0.004
K070101 (-)		0.31	0.006
K070103 (-)		0.28	0.009

Certified By:



Certificate of Analysis

AGAT WORK ORDER: 11Y528350

PROJECT NO:

5623 McADAM ROAD
MISSISSAUGA, ONTARIO
CANADA L4Z 1N9
TEL (905)501-9998
FAX (905)501-0589
<http://www.agatlabs.com>

CLIENT NAME: CANADIAN KAILUAN DEHUA MINES CO.LTD

ATTENTION TO: VINCENT LI

Fire Assay - Trace Au, ICP-OES finish (202052)

DATE SAMPLED: Sep 13, 2011

DATE RECEIVED: Sep 13, 2011

DATE REPORTED: Oct 03, 2011

SAMPLE TYPE: Soil

Sample Description	Analyte:	Sample	Au
	RDL:	Login Weight	ppm
	Unit:	kg	
K070105 (-)		0.30	0.004
K070107 (-)		0.34	0.003
K070109 (-)		0.32	0.002
K070111 (-)		0.31	0.006
K070113 (-)		0.15	0.005
K070115 (-)		0.15	0.002
K070117 (-)		0.45	0.002
K070119 (-)		0.14	0.004
K070121 (-)		0.25	0.003
K070123 (-)		0.34	0.004
K070125 (-)		0.49	0.006
K070127 (-)		0.31	0.005
K070129 (-)		0.32	0.002
K070131 (-)		0.40	0.002
K070133 (-)		0.38	0.003
K070135 (-)		0.35	0.002
K070137 (-)		0.30	0.004
K070139 (-)		0.10	0.009
K070141 (-)		0.38	0.008
K270301 (-)		0.42	0.004
K270302 (-)		0.41	0.003
K270303 (-)		0.38	0.002
K270304 (-)		0.46	0.002
K270305 (-)		0.34	0.007
K270306 (-)		0.34	0.017
K270307 (-)		0.40	0.005
K270308 (-)		0.42	0.003
K270309 (-)		0.44	0.002
K270310 (-)		0.42	0.012
K270311 (-)		0.31	0.006
K270312 (-)		0.33	0.002
K270313 (-)		0.33	0.002

Certified By:



Certificate of Analysis

AGAT WORK ORDER: 11Y528350

PROJECT NO:

5623 McADAM ROAD
MISSISSAUGA, ONTARIO
CANADA L4Z 1N9
TEL (905)501-9998
FAX (905)501-0589
<http://www.agatlabs.com>

CLIENT NAME: CANADIAN KAILUAN DEHUA MINES CO.LTD

ATTENTION TO: VINCENT LI

Fire Assay - Trace Au, ICP-OES finish (202052)

DATE SAMPLED: Sep 13, 2011

DATE RECEIVED: Sep 13, 2011

DATE REPORTED: Oct 03, 2011

SAMPLE TYPE: Soil

Sample Description	Analyte:	Sample	Au
	RDL:	Login Weight	ppm
	Unit:	kg	
K270314 (-)		0.39	0.002
K270315 (-)		0.34	0.005
K270316 (-)		0.32	0.006
K270317 (-)		0.36	0.003
K270318 (-)		0.37	0.007
K270319 (-)		0.41	<0.001
K270320 (-)		0.40	0.004
K270321 (-)		0.46	0.001
K130109 (-)		0.01	0.016
K130111 (-)		0.32	0.003
K130113 (-)		0.32	0.002
K130115 (-)		0.30	0.003
K130117 (-)		0.39	0.005
K130119 (-)		0.24	0.003
K130121 (-)		0.30	0.005
K130123 (-)		0.35	0.002
K130125 (-)		0.41	0.004
K130127 (-)		0.24	0.006
K130129 (-)		0.29	0.003
K130131 (-)		0.37	0.021
K130133 (-)		0.24	0.005
K130135 (-)		0.15	0.007
K130137 (-)		0.36	0.004
K130139 (-)		0.32	0.005
K130141 (-)		0.43	0.005
K260101 (-)		0.43	0.003
K260103 (-)		0.21	0.008
K260105 (-)		0.26	0.005
K260107 (-)		0.05	0.018
K260109 (-)		0.41	0.006
K260111 (-)		0.39	0.006
K260113 (-)		0.31	0.010

Certified By:



Certificate of Analysis

AGAT WORK ORDER: 11Y528350

PROJECT NO:

5623 McADAM ROAD
MISSISSAUGA, ONTARIO
CANADA L4Z 1N9
TEL (905)501-9998
FAX (905)501-0589
<http://www.agatlabs.com>

CLIENT NAME: CANADIAN KAILUAN DEHUA MINES CO.LTD

ATTENTION TO: VINCENT LI

Fire Assay - Trace Au, ICP-OES finish (202052)

DATE SAMPLED: Sep 13, 2011

DATE RECEIVED: Sep 13, 2011

DATE REPORTED: Oct 03, 2011

SAMPLE TYPE: Soil

Sample Description	Analyte:	Sample	Au
	RDL:	Login Weight	ppm
	Unit:	kg	
K260115 (-)		0.32	0.003
K260117 (-)		0.34	0.002
K260119 (-)		0.34	0.002
K260121 (-)		0.31	0.007
K260123 (-)		0.29	0.087
K260125 (-)		0.24	0.007
K260127 (-)		0.41	0.009
K290101 (-)		0.35	0.006
K290103 (-)		0.29	0.005
K290105 (-)		0.30	0.012
K290107 (-)		0.28	0.004
K290109 (-)		0.27	0.005
K290111 (-)		0.28	0.007
K290113 (-)		0.33	0.005
K290115 (-)		0.29	0.005
K290117 (-)		0.31	0.002
K290119 (-)		0.26	0.006
K290121 (-)		0.24	0.005
K290123 (-)		0.40	0.004
K290125 (-)		0.37	0.002
K290127 (-)		0.30	0.002
K290129 (-)		0.37	0.001
K290131 (-)		0.37	0.008
K230111 (-)		0.12	0.004
K230113 (-)		0.17	0.005
K230115 (-)		0.09	0.006
K230117 (-)		0.08	0.006
K230119 (-)		0.16	0.004
K230121 (-)		0.29	0.012
K230123 (-)		0.27	0.005
K230125 (-)		0.22	0.005
K230127 (-)		0.31	0.006

Certified By:



Certificate of Analysis

AGAT WORK ORDER: 11Y528350

PROJECT NO:

5623 McADAM ROAD
MISSISSAUGA, ONTARIO
CANADA L4Z 1N9
TEL (905)501-9998
FAX (905)501-0589
<http://www.agatlabs.com>

CLIENT NAME: CANADIAN KAILUAN DEHUA MINES CO.LTD

ATTENTION TO: VINCENT LI

Fire Assay - Trace Au, ICP-OES finish (202052)

DATE SAMPLED: Sep 13, 2011

DATE RECEIVED: Sep 13, 2011

DATE REPORTED: Oct 03, 2011

SAMPLE TYPE: Soil

Sample Description	Analyte:	Sample	Au
	RDL:	Login Weight	ppm
	Unit:	kg	
K230129 (-)		0.31	0.001
K230131 (-)		0.32	0.006
K230133 (-)		0.29	0.006
K230135 (-)		0.35	0.002
K230137 (-)		0.32	0.002
K230139 (-)		0.33	0.002
K230141 (-)		0.36	0.003
K170101 (-)		0.38	0.007
K170103 (-)		0.37	0.008
K170105 (-)		0.39	0.006
K170107 (-)		0.32	0.008
K170109 (-)		0.37	0.005
K170111 (-)		0.44	0.007
K170113 (-)		0.31	0.007
K170115 (-)		0.30	0.004
K170117 (-)		0.25	0.006
K170119 (-)		0.28	0.010
K170121 (-)		0.28	0.004
K170123 (-)		0.32	0.004
K170125 (-)		0.37	0.003
K170127 (-)		0.33	0.010
K170129 (-)		0.24	0.007
K170131 (-)		0.34	0.006
K170133 (-)		0.34	0.006
K170135 (-)		0.37	0.007
K170137 (-)		0.34	0.004
K170139 (-)		0.28	0.004
K170141 (-)		0.32	0.003
K250101 (-)		0.32	0.004
K250103 (-)		0.28	0.003
K250105 (-)		0.19	0.002
K250107 (-)		0.12	0.004

Certified By:



Certificate of Analysis

AGAT WORK ORDER: 11Y528350

PROJECT NO:

5623 McADAM ROAD
MISSISSAUGA, ONTARIO
CANADA L4Z 1N9
TEL (905)501-9998
FAX (905)501-0589
<http://www.agatlabs.com>

CLIENT NAME: CANADIAN KAILUAN DEHUA MINES CO.LTD

ATTENTION TO: VINCENT LI

Fire Assay - Trace Au, ICP-OES finish (202052)

DATE SAMPLED: Sep 13, 2011

DATE RECEIVED: Sep 13, 2011

DATE REPORTED: Oct 03, 2011

SAMPLE TYPE: Soil

Sample Description	Analyte:	Sample	Au
	RDL:	Login Weight	ppm
	Unit:	kg	
K250125 (-)		0.16	0.004
K250127 (-)		0.29	0.014
K250129 (-)		0.34	0.003
K250131 (-)		0.33	0.003
K250133 (-)		0.12	0.009
K250135 (-)		0.34	0.003
K250137 (-)		0.27	0.004
K250139 (-)		0.34	0.009
K250141 (-)		0.34	0.009
K240101 (-)		0.21	0.005
K240103 (-)		0.09	0.010
K240105 (-)		0.34	0.003
K240107 (-)		0.25	0.004
K240109 (-)		0.27	0.003
K240111 (-)		0.32	0.002
K240113 (-)		0.30	0.002
K240115 (-)		0.28	0.004
K240117 (-)		0.32	0.002
K240119 (-)		0.32	0.002
K240121 (-)		0.32	0.002
K240123 (-)		0.20	0.007
K240125 (-)		0.27	0.002
K240127 (-)		0.33	0.004
K240129 (-)		0.32	0.002
K240131 (-)		0.36	0.002
K220101 (-)		0.63	0.002
K220103 (-)		0.31	0.002
K220105 (-)		0.30	0.001
K220107 (-)		0.34	0.006
K220109 (-)		0.36	0.001
K220111 (-)		0.34	0.002
K220113 (-)		0.34	0.002

Certified By:



Certificate of Analysis

AGAT WORK ORDER: 11Y528350

PROJECT NO:

5623 McADAM ROAD
MISSISSAUGA, ONTARIO
CANADA L4Z 1N9
TEL (905)501-9998
FAX (905)501-0589
<http://www.agatlabs.com>

CLIENT NAME: CANADIAN KAILUAN DEHUA MINES CO.LTD

ATTENTION TO: VINCENT LI

Fire Assay - Trace Au, ICP-OES finish (202052)

DATE SAMPLED: Sep 13, 2011

DATE RECEIVED: Sep 13, 2011

DATE REPORTED: Oct 03, 2011

SAMPLE TYPE: Soil

Sample Description	Analyte:	Sample	Au
	RDL:	Login Weight	ppm
	Unit:	kg	
K220115 (-)		0.01	0.006
K220117 (-)		0.28	0.003
K220119 (-)		0.34	0.002
K220121 (-)		0.28	0.002
K220123 (-)		0.36	0.004
K220125 (-)		0.30	0.005
K220127 (-)		0.32	0.002
K220129 (-)		0.31	0.004
K220131 (-)		0.33	0.005
K220133 (-)		0.30	0.003
K220135 (-)		0.36	0.002
K220137 (-)		0.38	0.001
K220139 (-)		0.28	0.002
K220141 (-)		0.31	0.004
K300101 (-)		0.29	0.002
K300103 (-)		0.27	0.005
K300105 (-)		0.30	0.013
K300107 (-)		0.32	0.010
K300109 (-)		0.35	0.003
K300111 (-)		0.27	0.005
K300113 (-)		0.31	0.006
K300115 (-)		0.36	0.005
K300117 (-)		0.35	0.002
K300119 (-)		0.35	0.014
K300121 (-)		0.34	0.005
K300123 (-)		0.33	<0.001
K300125 (-)		0.25	0.005
K300127 (-)		0.33	0.006
K300129 (-)		0.27	0.031
K300131 (-)		0.32	0.010
K300133 (-)		0.28	0.007
K300135 (-)		0.33	0.002

Certified By:



Certificate of Analysis

AGAT WORK ORDER: 11Y528350

PROJECT NO:

5623 McADAM ROAD
MISSISSAUGA, ONTARIO
CANADA L4Z 1N9
TEL (905)501-9998
FAX (905)501-0589
<http://www.agatlabs.com>

CLIENT NAME: CANADIAN KAILUAN DEHUA MINES CO.LTD

ATTENTION TO: VINCENT LI

Fire Assay - Trace Au, ICP-OES finish (202052)

DATE SAMPLED: Sep 13, 2011

DATE RECEIVED: Sep 13, 2011

DATE REPORTED: Oct 03, 2011

SAMPLE TYPE: Soil

Sample Description	Analyte:	Sample	Au
	RDL:	Login Weight	ppm
	Unit:	kg	
K300137 (-)		0.30	0.006
K300139 (-)		0.32	0.002
K300141 (-)		0.33	0.009
K310125 (-)		0.33	0.004
K310127 (-)		0.32	0.004
K310129 (-)		0.35	<0.001
K310131 (-)		0.29	0.006
K310133 (-)		0.33	0.003
K310135 (-)		0.33	0.007
K310137 (-)		0.35	0.005
K310139 (-)		0.33	0.009
K310141 (-)		0.37	0.008
K320101 (-)		0.37	0.011
K320103 (-)		0.34	0.003
K320105 (-)		0.32	0.002
K320107 (-)		0.37	0.003
K320109 (-)		0.36	0.014
K320111 (-)		0.51	0.019
K320113 (-)		0.30	0.003
K320115 (-)		0.33	0.007
K320117 (-)		0.27	0.004
K320119 (-)		0.32	0.019
K320121 (-)		0.36	0.014
K320123 (-)		0.31	0.008
K320125 (-)		0.34	0.011
K320127 (-)		0.33	0.034
K320129 (-)		0.29	0.005
K320131 (-)		0.27	0.004
K320133 (-)		0.29	0.003
K320135 (-)		0.34	0.003
K320137 (-)		0.37	0.007
K320139 (-)		0.35	0.003

Certified By:



Certificate of Analysis

AGAT WORK ORDER: 11Y528350

PROJECT NO:

5623 McADAM ROAD
 MISSISSAUGA, ONTARIO
 CANADA L4Z 1N9
 TEL (905)501-9998
 FAX (905)501-0589
<http://www.agatlabs.com>

CLIENT NAME: CANADIAN KAILUAN DEHUA MINES CO.LTD

ATTENTION TO: VINCENT LI

Fire Assay - Trace Au, ICP-OES finish (202052)

DATE SAMPLED: Sep 13, 2011

DATE RECEIVED: Sep 13, 2011

DATE REPORTED: Oct 03, 2011

SAMPLE TYPE: Soil

Sample Description	Analyte:	Sample	Au
	RDL:	Login Weight	ppm
	Unit:	kg	
K320141 (-)		0.01	0.001
K320141 (-)		0.34	0.005
K330101 (-)		0.35	0.011
K330103 (-)		0.30	0.010
K330105 (-)		0.28	0.004
K330107 (-)		0.33	0.040
K330109 (-)		0.25	0.005
K330111 (-)		0.26	0.004
K330113 (-)		0.27	0.004
K330115 (-)		0.24	0.005
K330117 (-)		0.27	0.004
K330119 (-)		0.27	0.005
K330121 (-)		0.30	0.003
K330123 (-)		0.36	0.004
K330125 (-)		0.33	0.006
K330127 (-)		0.34	0.015
K330129 (-)		0.30	0.009
K330131 (-)		0.08	0.005
K330133 (-)		0.27	0.005
K330135 (-)		0.11	0.004
K330137 (-)		0.22	0.006
K330139 (-)		0.32	0.003
K330141 (-)		0.37	0.007

Comments: RDL - Reported Detection Limit

Certified By:



Quality Assurance

CLIENT NAME: CANADIAN KAILUAN DEHUA MINES CO.LTD

AGAT WORK ORDER: 11Y528350

PROJECT NO:

ATTENTION TO: VINCENT LI

Solid Analysis											
RPT Date: Oct 03, 2011		REPLICATE				Method Blank	REFERENCE MATERIAL				
PARAMETER	Batch	Sample Id	Original	Rep #1	RPD		Result Value	Expect Value	Recovery	Acceptable Limits	
										Lower	Upper
Fire Assay - Trace Au, ICP-OES finish (202052)											
Au	1	2694913	0.0025	0.0027	7.7%	< 0.001	0.0843	0.0849	99%	80%	120%
Fire Assay - Trace Au, ICP-OES finish (202052)											
Au	1	2694926	0.003	0.003	0.0%	< 0.001	0.944	0.922	102%	80%	120%
Fire Assay - Trace Au, ICP-OES finish (202052)											
Au	1	2694938	0.002	0.002	0.0%	< 0.001	0.926	0.922	100%	80%	120%
Fire Assay - Trace Au, ICP-OES finish (202052)											
Au	1	2695178	0.007	0.004		< 0.001	0.0824	0.0849	97%	80%	120%
Fire Assay - Trace Au, ICP-OES finish (202052)											
Au	1	2694963	0.001	0.001	0.0%	< 0.001	0.0843	0.0849	99%	80%	120%
Fire Assay - Trace Au, ICP-OES finish (202052)											
Au	1	2695038	0.0060	0.0076	23.5%	< 0.001	0.937	0.922	102%	80%	120%
Fire Assay - Trace Au, ICP-OES finish (202052)											
Au	1	2695049	0.005	0.006	18.2%	< 0.001	0.0805	0.0849	95%	80%	120%
Fire Assay - Trace Au, ICP-OES finish (202052)											
Au	1	2695063	0.008	0.008	0.0%	< 0.001	0.0785	0.0849	92%	80%	120%
Fire Assay - Trace Au, ICP-OES finish (202052)											
Au	1	2695075	0.0056	0.0052	7.4%	< 0.001				80%	120%
Fire Assay - Trace Au, ICP-OES finish (202052)											
Au	1	2695098	0.0040	0.0049	20.2%	< 0.001				80%	120%
Fire Assay - Trace Au, ICP-OES finish (202052)											
Au	1	2695100	0.0034	0.0035	2.9%	< 0.001				80%	120%
Fire Assay - Trace Au, ICP-OES finish (202052)											
Au	1	2695113	0.009	0.004		< 0.001				80%	120%
Fire Assay - Trace Au, ICP-OES finish (202052)											
Au	1	2695126	0.007	0.004		< 0.001				80%	120%
Fire Assay - Trace Au, ICP-OES finish (202052)											
Au	1	2695138	0.006	0.012		< 0.001				80%	120%
Aqua Regia Digest - Metals Package, ICP/ICP-MS finish (201074)											
Ag	1	2694913	0.05	0.07		0.04				80%	120%
Al	1	2694913	2.30	2.27	1.3%	< 0.01				80%	120%
As	1	2694913	3.75	3.63	3.3%	0.2				80%	120%
Au	1	2694913	< 0.01	< 0.01	0.0%	< 0.01	0.0843	0.0849	99%	80%	120%
B	1	2694913	< 5	< 5	0.0%	< 5				80%	120%
Ba	1	2694913	775	771	0.5%	< 1				80%	120%
Be	1	2694913	0.262	0.254	3.1%	< 0.05				80%	120%
Bi	1	2694913	0.04	0.04	0.0%	< 0.01				80%	120%



Quality Assurance

CLIENT NAME: CANADIAN KAILUAN DEHUA MINES CO.LTD

AGAT WORK ORDER: 11Y528350

PROJECT NO:

ATTENTION TO: VINCENT LI

Solid Analysis (Continued)												
RPT Date: Oct 03, 2011			REPLICATE				Method Blank	REFERENCE MATERIAL				
PARAMETER	Batch	Sample Id	Original	Rep #1	RPD	Result Value		Expect Value	Recovery	Acceptable Limits		
										Lower	Upper	
Ca	1	2694913	1.24	1.21	2.4%	< 0.01				80%	120%	
Cd	1	2694913	0.04	0.04	0.0%	< 0.01				80%	120%	
Ce	1	2694913	14.4	13.1	9.5%	< 0.01				80%	120%	
Co	1	2694913	9.41	9.33	0.9%	< 0.1				80%	120%	
Cr	1	2694913	14.2	14.4	1.4%	< 0.5				80%	120%	
Cs	1	2694913	0.637	0.633	0.6%	< 0.05				80%	120%	
Cu	1	2694913	10.8	11.1	2.7%	< 0.1	3731	4700	79%	80%	120%	
Fe	1	2694913	2.97	2.95	0.7%	< 0.01				80%	120%	
Ga	1	2694913	8.03	7.97	0.8%	< 0.05				80%	120%	
Ge	1	2694913	0.09	0.08	11.8%	< 0.05				80%	120%	
Hf	1	2694913	0.08	0.08	0.0%	< 0.02				80%	120%	
Hg	1	2694913	0.01	0.01	0.0%	< 0.01				80%	120%	
In	1	2694913	0.016	0.015	6.5%	< 0.005				80%	120%	
K	1	2694913	0.563	0.566	0.5%	< 0.01				80%	120%	
La	1	2694913	7.8	7.1	9.4%	< 0.1				80%	120%	
Li	1	2694913	7.22	7.39	2.3%	< 0.1				80%	120%	
Mg	1	2694913	0.98	0.97	1.0%	< 0.01				80%	120%	
Mn	1	2694913	361	358	0.8%	< 1				80%	120%	
Mo	1	2694913	0.55	0.55	0.0%	< 0.05				80%	120%	
Na	1	2694913	0.047	0.044	6.6%	< 0.01				80%	120%	
Nb	1	2694913	0.61	0.56	8.5%	< 0.05				80%	120%	
Ni	1	2694913	6.3	6.3	0.0%	< 0.2				80%	120%	
P	1	2694913	2760	2640	4.4%	< 10				80%	120%	
Pb	1	2694913	3.0	3.0	0.0%	< 0.1				80%	120%	
Rb	1	2694913	23.8	24.1	1.3%	< 0.1				80%	120%	
Re	1	2694913	< 0.001	< 0.001	0.0%	< 0.001				80%	120%	
S	1	2694913	0.018	0.018	0.0%	< 0.005				80%	120%	
Sb	1	2694913	0.16	0.16	0.0%	< 0.05				80%	120%	
Sc	1	2694913	3.4	3.2	6.1%	< 0.1				80%	120%	
Se	1	2694913	0.2	0.2	0.0%	< 0.2				80%	120%	
Sn	1	2694913	0.5	0.5	0.0%	< 0.2				80%	120%	
Sr	1	2694913	216	220	1.8%	< 0.2	299	390	77%	80%	120%	
Ta	1	2694913	< 0.01	< 0.01	0.0%	< 0.01				80%	120%	
Te	1	2694913	0.01	0.01	0.0%	< 0.01				80%	120%	
Th	1	2694913	1.91	1.84	3.7%	< 0.1				80%	120%	
Ti	1	2694913	0.187	0.182	2.7%	< 0.005				80%	120%	
Tl	1	2694913	0.13	0.13	0.0%	< 0.02				80%	120%	
U	1	2694913	0.20	0.20	0.0%	< 0.05				80%	120%	
V	1	2694913	78.8	77.6	1.5%	< 0.5				80%	120%	
W	1	2694913	3.47	3.92	12.2%	< 0.05				80%	120%	
Y	1	2694913	5.08	4.73	7.1%	< 0.05		7		80%	120%	
Zn	1	2694913	68.3	68.5	0.3%	< 0.5				80%	120%	
Zr	1	2694913	2.39	2.31	3.4%	< 0.5				80%	120%	



Quality Assurance

CLIENT NAME: CANADIAN KAILUAN DEHUA MINES CO.LTD

AGAT WORK ORDER: 11Y528350

PROJECT NO:

ATTENTION TO: VINCENT LI

Solid Analysis (Continued)											
RPT Date: Oct 03, 2011		REPLICATE				Method Blank	REFERENCE MATERIAL				
PARAMETER	Batch	Sample Id	Original	Rep #1	RPD		Result Value	Expect Value	Recovery	Acceptable Limits	
										Lower	Upper
Aqua Regia Digest - Metals Package, ICP/ICP-MS finish (201074)											
Ag	1	2694938	0.07	0.08	13.3%	0.01			80%	120%	
Al	1	2694938	2.19	2.26	3.1%	< 0.01			80%	120%	
As	1	2694938	6.4	6.6	3.1%	0.2			80%	120%	
Au	1	2694926	< 0.01	< 0.01	0.0%	< 0.01	0.944	0.922	102%	80%	120%
B	1	2694938	< 5	< 5	0.0%	< 5			80%	120%	
Ba	1	2694938	244	246	0.8%	< 1			80%	120%	
Be	1	2694938	0.437	0.433	0.9%	< 0.05			80%	120%	
Bi	1	2694938	0.06	0.06	0.0%	< 0.01			80%	120%	
Ca	1	2694938	1.09	1.13	3.6%	< 0.01			80%	120%	
Cd	1	2694938	0.04	0.04	0.0%	< 0.01			80%	120%	
Ce	1	2694938	13.9	13.9	0.0%	< 0.01			80%	120%	
Co	1	2694938	12.6	12.7	0.8%	< 0.1			80%	120%	
Cr	1	2694938	15.6	16.1	3.2%	< 0.5			80%	120%	
Cs	1	2694938	0.62	0.62	0.0%	< 0.05			80%	120%	
Cu	1	2694938	11.2	11.5	2.6%	< 0.1	4076	4700	87%	80%	120%
Fe	1	2694938	3.65	3.77	3.2%	< 0.01			80%	120%	
Ga	1	2694938	9.47	9.48	0.1%	< 0.05			80%	120%	
Ge	1	2694938	0.10	0.10	0.0%	< 0.05			80%	120%	
Hf	1	2694938	0.037	0.034	8.5%	< 0.02			80%	120%	
Hg	1	2694938	< 0.01	< 0.01	0.0%	< 0.01			80%	120%	
In	1	2694938	0.025	0.025	0.0%	< 0.005			80%	120%	
K	1	2694938	0.51	0.52	1.9%	< 0.01			80%	120%	
La	1	2694938	5.05	5.07	0.4%	< 0.1			80%	120%	
Li	1	2694938	9.2	9.2	0.0%	< 0.1			80%	120%	
Mg	1	2694938	1.15	1.16	0.9%	< 0.01			80%	120%	
Mn	1	2694938	649	630	3.0%	< 1			80%	120%	
Mo	1	2694938	0.73	0.84	14.0%	< 0.05			80%	120%	
Na	1	2694938	0.05	0.05	0.0%	< 0.01			80%	120%	
Nb	1	2694938	0.795	0.827	3.9%	< 0.05			80%	120%	
Ni	1	2694938	11.0	11.0	0.0%	< 0.2			80%	120%	
P	1	2694938	2070	2050	1.0%	< 10			80%	120%	
Pb	1	2694938	4.35	4.48	2.9%	< 0.1			80%	120%	
Rb	1	2694938	21.7	21.4	1.4%	< 0.1			80%	120%	
Re	1	2694938	< 0.001	< 0.001	0.0%	< 0.001			80%	120%	
S	1	2694938	0.016	0.017	6.1%	< 0.005			80%	120%	
Sb	1	2694938	0.285	0.290	1.7%	< 0.05			80%	120%	
Sc	1	2694938	6.53	6.43	1.5%	< 0.1			80%	120%	
Se	1	2694938	0.3	0.3	0.0%	< 0.2			80%	120%	
Sn	1	2694938	0.7	0.7	0.0%	< 0.2			80%	120%	
Sr	1	2694938	44.0	44.3	0.7%	< 0.2	305	390	78%	80%	120%
Ta	1	2694938	< 0.01	< 0.01	0.0%	< 0.01			80%	120%	
Te	1	2694938	0.013	0.017	26.7%	< 0.01			80%	120%	
Th	1	2694938	2.1	2.1	0.0%	< 0.1			80%	120%	
Ti	1	2694938	0.194	0.201	3.5%	< 0.005			80%	120%	



Quality Assurance

CLIENT NAME: CANADIAN KAILUAN DEHUA MINES CO.LTD

AGAT WORK ORDER: 11Y528350

PROJECT NO:

ATTENTION TO: VINCENT LI

Solid Analysis (Continued)												
RPT Date: Oct 03, 2011			REPLICATE				Method Blank	REFERENCE MATERIAL				
PARAMETER	Batch	Sample Id	Original	Rep #1	RPD	Result Value		Expect Value	Recovery	Acceptable Limits		
										Lower	Upper	
Tl	1	2694938	0.11	0.11	0.0%	< 0.02				80%	120%	
U	1	2694938	0.27	0.28	3.6%	< 0.05				80%	120%	
V	1	2694938	92.5	90.7	2.0%	< 0.5				80%	120%	
W	1	2694938	0.39	0.39	0.0%	< 0.05				80%	120%	
Y	1	2694938	6.65	6.67	0.3%	< 0.05		7		80%	120%	
Zn	1	2694938	80.1	79.4	0.9%	< 0.5				80%	120%	
Zr	1	2694938	1.7	1.7	0.0%	< 0.5				80%	120%	
Aqua Regia Digest - Metals Package, ICP/ICP-MS finish (201074)												
Ag	1	2694963	0.09	0.05		0.02				80%	120%	
Al	1	2694963	2.42	2.43	0.4%	< 0.01				80%	120%	
As	1	2694963	3.6	3.6	0.0%	0.3				80%	120%	
Au	1	2694938	< 0.01	< 0.01	0.0%	< 0.01				80%	120%	
B	1	2694963	< 5	< 5	0.0%	< 5				80%	120%	
Ba	1	2694963	231	224	3.1%	< 1				80%	120%	
Be	1	2694963	0.36	0.37	2.7%	< 0.05				80%	120%	
Bi	1	2694963	0.05	0.05	0.0%	< 0.01				80%	120%	
Ca	1	2694963	0.813	0.817	0.5%	< 0.01				80%	120%	
Cd	1	2694963	0.04	0.04	0.0%	< 0.01				80%	120%	
Ce	1	2694963	13.2	13.0	1.5%	< 0.01				80%	120%	
Co	1	2694963	12.1	12.3	1.6%	< 0.1				80%	120%	
Cr	1	2694963	30.9	31.5	1.9%	< 0.5				80%	120%	
Cs	1	2694963	0.51	0.51	0.0%	< 0.05				80%	120%	
Cu	1	2694963	5.2	5.2	0.0%	< 0.1	4095	4700	87%	80%	120%	
Fe	1	2694963	4.30	4.29	0.2%	< 0.01				80%	120%	
Ga	1	2694963	10.4	10.5	1.0%	< 0.05				80%	120%	
Ge	1	2694963	0.107	0.102	4.8%	< 0.05				80%	120%	
Hf	1	2694963	0.09	0.09	0.0%	< 0.02				80%	120%	
Hg	1	2694963	0.02	< 0.01		< 0.01				80%	120%	
In	1	2694963	0.023	0.024	4.3%	< 0.005				80%	120%	
K	1	2694963	0.097	0.094	3.1%	< 0.01				80%	120%	
La	1	2694963	7.40	7.21	2.6%	< 0.1				80%	120%	
Li	1	2694963	9.6	10.2	6.1%	< 0.1				80%	120%	
Mg	1	2694963	1.61	1.58	1.9%	< 0.01				80%	120%	
Mn	1	2694963	727	722	0.7%	< 1				80%	120%	
Mo	1	2694963	0.790	0.764	3.3%	< 0.05	356	280	127%	80%	120%	
Na	1	2694963	0.04	0.04	0.0%	< 0.01				80%	120%	
Nb	1	2694963	1.03	1.04	1.0%	< 0.05				80%	120%	
Ni	1	2694963	7.0	7.0	0.0%	< 0.2				80%	120%	
P	1	2694963	1360	1340	1.5%	< 10				80%	120%	
Pb	1	2694963	4.4	4.4	0.0%	< 0.1				80%	120%	
Rb	1	2694963	5.6	5.7	1.8%	< 0.1				80%	120%	
Re	1	2694963	< 0.001	< 0.001	0.0%	< 0.001				80%	120%	
S	1	2694963	0.0107	0.0101	5.8%	< 0.005				80%	120%	



Quality Assurance

CLIENT NAME: CANADIAN KAILUAN DEHUA MINES CO.LTD

AGAT WORK ORDER: 11Y528350

PROJECT NO:

ATTENTION TO: VINCENT LI

Solid Analysis (Continued)												
RPT Date: Oct 03, 2011			REPLICATE				Method Blank	REFERENCE MATERIAL				
PARAMETER	Batch	Sample Id	Original	Rep #1	RPD	Result Value		Expect Value	Recovery	Acceptable Limits		
										Lower	Upper	
Sb	1	2694963	0.13	0.12	8.0%	< 0.05				80%	120%	
Sc	1	2694963	7.5	7.5	0.0%	< 0.1				80%	120%	
Se	1	2694963	0.3	0.3	0.0%	< 0.2				80%	120%	
Sn	1	2694963	0.74	0.75	1.3%	< 0.2				80%	120%	
Sr	1	2694963	98.7	103	4.3%	< 0.2	277	390	71%	80%	120%	
Ta	1	2694963	< 0.01	< 0.01	0.0%	< 0.01				80%	120%	
Te	1	2694963	0.05	0.05	0.0%	< 0.01				80%	120%	
Th	1	2694963	1.5	1.5	0.0%	< 0.1				80%	120%	
Ti	1	2694963	0.206	0.207	0.5%	< 0.005				80%	120%	
Tl	1	2694963	0.04	0.04	0.0%	< 0.02				80%	120%	
U	1	2694963	0.230	0.237	3.0%	< 0.05				80%	120%	
V	1	2694963	79.0	79.1	0.1%	< 0.5				80%	120%	
W	1	2694963	0.390	0.364	6.9%	< 0.05				80%	120%	
Y	1	2694963	8.50	8.67	2.0%	< 0.05		7		80%	120%	
Zn	1	2694963	109	108	0.9%	< 0.5				80%	120%	
Zr	1	2694963	2.04	2.11	3.4%	< 0.5				80%	120%	
Aqua Regia Digest - Metals Package, ICP/ICP-MS finish (201074)												
Ag	1	2694988	0.092	0.099	7.3%	0.07				80%	120%	
Al	1	2694988	2.76	2.87	3.9%	< 0.01				80%	120%	
As	1	2694988	2.1	2.0	4.9%	0.5				80%	120%	
Au	1	2694950	< 0.01	< 0.01	0.0%	< 0.01				80%	120%	
B	1	2694988	< 5	< 5	0.0%	< 5				80%	120%	
Ba	1	2694988	519	520	0.2%	< 1				80%	120%	
Be	1	2694988	0.21	0.21	0.0%	< 0.05				80%	120%	
Bi	1	2694988	0.03	0.03	0.0%	< 0.01				80%	120%	
Ca	1	2694988	1.31	1.41	7.4%	< 0.01				80%	120%	
Cd	1	2694988	0.03	0.03	0.0%	< 0.01				80%	120%	
Ce	1	2694988	9.25	9.52	2.9%	< 0.01				80%	120%	
Co	1	2694988	20.2	20.1	0.5%	< 0.1				80%	120%	
Cr	1	2694988	49.6	52.6	5.9%	< 0.5				80%	120%	
Cs	1	2694988	0.572	0.582	1.7%	< 0.05				80%	120%	
Cu	1	2694988	21.7	22.2	2.3%	< 0.1	4058	4700	86%	80%	120%	
Fe	1	2694988	3.14	3.24	3.1%	< 0.01				80%	120%	
Ga	1	2694988	6.24	6.27	0.5%	< 0.05				80%	120%	
Ge	1	2694988	0.074	0.081	9.0%	< 0.05				80%	120%	
Hf	1	2694988	0.084	0.088	4.7%	< 0.02				80%	120%	
Hg	1	2694988	0.02	0.02	0.0%	< 0.01				80%	120%	
In	1	2694988	0.0205	0.0213	3.8%	< 0.005				80%	120%	
K	1	2694988	0.33	0.35	5.9%	< 0.01				80%	120%	
La	1	2694988	4.2	4.2	0.0%	< 0.1				80%	120%	
Li	1	2694988	11.4	11.0	3.6%	< 0.1				80%	120%	
Mg	1	2694988	2.31	2.39	3.4%	< 0.01				80%	120%	
Mn	1	2694988	376	395	4.9%	< 1				80%	120%	
Mo	1	2694988	0.27	0.33	20.0%	< 0.05				80%	120%	



Quality Assurance

CLIENT NAME: CANADIAN KAILUAN DEHUA MINES CO.LTD

AGAT WORK ORDER: 11Y528350

PROJECT NO:

ATTENTION TO: VINCENT LI

Solid Analysis (Continued)											
RPT Date: Oct 03, 2011			REPLICATE				Method Blank	REFERENCE MATERIAL			
PARAMETER	Batch	Sample Id	Original	Rep #1	RPD	Result Value		Expect Value	Recovery	Acceptable Limits	
							Lower			Upper	
Na	1	2694988	0.09	0.10	10.5%	< 0.01				80%	120%
Nb	1	2694988	0.60	0.67	11.0%	< 0.05				80%	120%
Ni	1	2694988	14.7	15.8	7.2%	< 0.2				80%	120%
P	1	2694988	350	377	7.4%	< 10				80%	120%
Pb	1	2694988	1.8	1.8	0.0%	0.3				80%	120%
Rb	1	2694988	24.5	24.4	0.4%	< 0.1				80%	120%
Re	1	2694988	< 0.001	< 0.001	0.0%	< 0.001				80%	120%
S	1	2694988	0.0225	0.0245	8.5%	< 0.005				80%	120%
Sb	1	2694988	0.11	0.11	0.0%	< 0.05				80%	120%
Sc	1	2694988	16.6	17.3	4.1%	< 0.1				80%	120%
Se	1	2694988	0.38	0.45	16.9%	< 0.2				80%	120%
Sn	1	2694988	0.8	0.8	0.0%	< 0.2				80%	120%
Sr	1	2694988	39.6	41.9	5.6%	< 0.2	302	390	77%	80%	120%
Ta	1	2694988	< 0.01	< 0.01	0.0%	< 0.01				80%	120%
Te	1	2694988	< 0.01	< 0.01	0.0%	< 0.01				80%	120%
Th	1	2694988	0.88	0.82	7.1%	< 0.1				80%	120%
Ti	1	2694988	0.287	0.310	7.7%	< 0.005				80%	120%
Tl	1	2694988	0.13	0.13	0.0%	< 0.02				80%	120%
U	1	2694988	0.546	0.511	6.6%	< 0.05				80%	120%
V	1	2694988	119	127	6.5%	< 0.5				80%	120%
W	1	2694988	0.349	0.331	5.3%	< 0.05				80%	120%
Y	1	2694988	9.91	10.0	0.9%	< 0.05		7		80%	120%
Zn	1	2694988	39.0	40.4	3.5%	< 0.5				80%	120%
Zr	1	2694988	2.83	2.88	1.8%	< 0.5				80%	120%
Aqua Regia Digest - Metals Package, ICP/ICP-MS finish (201074)											
Ag	1	2695013	0.04	0.04	0.0%	0.03				80%	120%
Al	1	2695013	2.28	2.37	3.9%	< 0.01				80%	120%
As	1	2695013	4.7	4.6	2.2%	0.4				80%	120%
Au	1	2694963	< 0.01	< 0.01	0.0%	< 0.01				80%	120%
B	1	2695013	< 5	< 5	0.0%	< 5				80%	120%
Ba	1	2695013	510	519	1.7%	< 1				80%	120%
Be	1	2695013	0.407	0.401	1.5%	< 0.05				80%	120%
Bi	1	2695013	0.04	0.04	0.0%	< 0.01				80%	120%
Ca	1	2695013	1.45	1.47	1.4%	< 0.01				80%	120%
Cd	1	2695013	0.03	0.03	0.0%	< 0.01				80%	120%
Ce	1	2695013	18.8	18.6	1.1%	< 0.01				80%	120%
Co	1	2695013	11.0	11.2	1.8%	< 0.1				80%	120%
Cr	1	2695013	15.2	15.6	2.6%	< 0.5				80%	120%
Cs	1	2695013	0.36	0.36	0.0%	< 0.05				80%	120%
Cu	1	2695013	53.3	67.9	24.1%	< 0.1	4167	4700	89%	80%	120%
Fe	1	2695013	3.29	3.46	5.0%	< 0.01				80%	120%
Ga	1	2695013	9.10	9.19	1.0%	< 0.05				80%	120%
Ge	1	2695013	0.085	0.084	1.2%	< 0.05				80%	120%
Hf	1	2695013	0.08	0.08	0.0%	< 0.02				80%	120%



Quality Assurance

CLIENT NAME: CANADIAN KAILUAN DEHUA MINES CO.LTD

AGAT WORK ORDER: 11Y528350

PROJECT NO:

ATTENTION TO: VINCENT LI

Solid Analysis (Continued)												
RPT Date: Oct 03, 2011			REPLICATE				Method Blank	REFERENCE MATERIAL				
PARAMETER	Batch	Sample Id	Original	Rep #1	RPD	Result Value		Expect Value	Recovery	Acceptable Limits		
										Lower	Upper	
Hg	1	2695013	< 0.01	0.01		< 0.01			80%	120%		
In	1	2695013	0.0216	0.0215	0.5%	< 0.005			80%	120%		
K	1	2695013	0.25	0.25	0.0%	< 0.01			80%	120%		
La	1	2695013	7.4	7.4	0.0%	< 0.1			80%	120%		
Li	1	2695013	10.0	10.3	3.0%	< 0.1			80%	120%		
Mg	1	2695013	0.961	0.976	1.5%	< 0.01			80%	120%		
Mn	1	2695013	527	549	4.1%	< 1			80%	120%		
Mo	1	2695013	0.40	0.41	2.5%	< 0.05			80%	120%		
Na	1	2695013	0.04	0.04	0.0%	< 0.01			80%	120%		
Nb	1	2695013	0.634	0.640	0.9%	< 0.05			80%	120%		
Ni	1	2695013	7.20	7.67	6.3%	< 0.2			80%	120%		
P	1	2695013	3150	3210	1.9%	< 10			80%	120%		
Pb	1	2695013	4.1	4.2	2.4%	< 0.1			80%	120%		
Rb	1	2695013	11.2	11.5	2.6%	< 0.1			80%	120%		
Re	1	2695013	< 0.001	< 0.001	0.0%	< 0.001			80%	120%		
S	1	2695013	0.0224	0.0229	2.2%	< 0.005			80%	120%		
Sb	1	2695013	0.23	0.25	8.3%	< 0.05			80%	120%		
Sc	1	2695013	4.75	4.59	3.4%	< 0.1			80%	120%		
Se	1	2695013	0.3	0.3	0.0%	< 0.2			80%	120%		
Sn	1	2695013	2.61	3.21	20.6%	< 0.2			80%	120%		
Sr	1	2695013	120	118	1.7%	< 0.2	309	390	79%	80%	120%	
Ta	1	2695013	< 0.01	< 0.01	0.0%	< 0.01			80%	120%		
Te	1	2695013	0.01	< 0.01		< 0.01			80%	120%		
Th	1	2695013	2.0	2.0	0.0%	< 0.1			80%	120%		
Ti	1	2695013	0.173	0.178	2.8%	< 0.005			80%	120%		
Tl	1	2695013	0.07	0.07	0.0%	< 0.02			80%	120%		
U	1	2695013	0.30	0.30	0.0%	< 0.05			80%	120%		
V	1	2695013	84.0	86.8	3.3%	< 0.5			80%	120%		
W	1	2695013	0.229	0.210	8.7%	< 0.05			80%	120%		
Y	1	2695013	8.72	8.38	4.0%	< 0.05		7	80%	120%		
Zn	1	2695013	66.7	70.3	5.3%	< 0.5			80%	120%		
Zr	1	2695013	3.41	3.46	1.5%	< 0.5			80%	120%		
Aqua Regia Digest - Metals Package, ICP/ICP-MS finish (201074)												
Ag	1	2695038	0.048	0.043	11.0%	< 0.01			80%	120%		
Al	1	2695038	2.12	2.25	5.9%	< 0.01			80%	120%		
As	1	2695038	3.2	3.2	0.0%	0.4			80%	120%		
Au	1	2695038	< 0.01	< 0.01	0.0%	< 0.01			80%	120%		
B	1	2695038	< 5	< 5	0.0%	< 5			80%	120%		
Ba	1	2695038	536	550	2.6%	< 1			80%	120%		
Be	1	2695038	0.37	0.38	2.7%	< 0.05			80%	120%		
Bi	1	2695038	0.05	0.05	0.0%	< 0.01			80%	120%		
Ca	1	2695038	0.97	1.04	7.0%	< 0.01			80%	120%		
Cd	1	2695038	0.04	0.04	0.0%	< 0.01			80%	120%		



Quality Assurance

CLIENT NAME: CANADIAN KAILUAN DEHUA MINES CO.LTD

AGAT WORK ORDER: 11Y528350

PROJECT NO:

ATTENTION TO: VINCENT LI

Solid Analysis (Continued)												
RPT Date: Oct 03, 2011			REPLICATE				Method Blank	REFERENCE MATERIAL				
PARAMETER	Batch	Sample Id	Original	Rep #1	RPD	Result Value		Expect Value	Recovery	Acceptable Limits		
							Lower			Upper		
Ce	1	2695038	25.0	25.4	1.6%	< 0.01				80%	120%	
Co	1	2695038	8.8	8.8	0.0%	< 0.1				80%	120%	
Cr	1	2695038	17.3	18.0	4.0%	< 0.5				80%	120%	
Cs	1	2695038	0.46	0.46	0.0%	< 0.05				80%	120%	
Cu	1	2695038	117	106	9.9%	< 0.1	4181	4700	89%	80%	120%	
Fe	1	2695038	3.18	3.38	6.1%	< 0.01				80%	120%	
Ga	1	2695038	7.59	7.62	0.4%	< 0.05				80%	120%	
Ge	1	2695038	0.10	0.10	0.0%	< 0.05				80%	120%	
Hf	1	2695038	0.16	0.15	6.5%	< 0.02				80%	120%	
Hg	1	2695038	0.01	< 0.01		< 0.01				80%	120%	
In	1	2695038	0.0179	0.0187	4.4%	< 0.005				80%	120%	
K	1	2695038	0.32	0.33	3.1%	< 0.01				80%	120%	
La	1	2695038	14.8	15.2	2.7%	< 0.1				80%	120%	
Li	1	2695038	8.2	8.2	0.0%	< 0.1				80%	120%	
Mg	1	2695038	0.94	0.96	2.1%	< 0.01				80%	120%	
Mn	1	2695038	411	415	1.0%	< 1				80%	120%	
Mo	1	2695038	0.367	0.350	4.7%	< 0.05				80%	120%	
Na	1	2695038	0.04	0.04	0.0%	< 0.01				80%	120%	
Nb	1	2695038	0.86	0.83	3.6%	< 0.05				80%	120%	
Ni	1	2695038	6.89	7.06	2.4%	< 0.2				80%	120%	
P	1	2695038	1450	1480	2.0%	< 10				80%	120%	
Pb	1	2695038	4.0	4.0	0.0%	< 0.1				80%	120%	
Rb	1	2695038	15.9	15.7	1.3%	< 0.1				80%	120%	
Re	1	2695038	< 0.001	< 0.001	0.0%	< 0.001				80%	120%	
S	1	2695038	0.0144	0.0152	5.4%	< 0.005				80%	120%	
Sb	1	2695038	0.25	0.25	0.0%	< 0.05				80%	120%	
Sc	1	2695038	5.2	5.2	0.0%	< 0.1				80%	120%	
Se	1	2695038	0.3	0.3	0.0%	< 0.2				80%	120%	
Sn	1	2695038	5.82	5.55	4.7%	< 0.2				80%	120%	
Sr	1	2695038	88.0	87.7	0.3%	< 0.2	301	390	77%	80%	120%	
Ta	1	2695038	< 0.01	< 0.01	0.0%	< 0.01				80%	120%	
Te	1	2695038	0.01	0.01	0.0%	< 0.01				80%	120%	
Th	1	2695038	3.3	3.3	0.0%	< 0.1				80%	120%	
Ti	1	2695038	0.225	0.238	5.6%	< 0.005				80%	120%	
Tl	1	2695038	0.10	0.10	0.0%	< 0.02				80%	120%	
U	1	2695038	0.768	0.765	0.4%	< 0.05				80%	120%	
V	1	2695038	83.5	84.5	1.2%	< 0.5				80%	120%	
W	1	2695038	0.310	0.271	13.4%	< 0.05				80%	120%	
Y	1	2695038	8.37	8.32	0.6%	< 0.05		7		80%	120%	
Zn	1	2695038	69.9	68.6	1.9%	< 0.5				80%	120%	
Zr	1	2695038	8.86	8.41	5.2%	< 0.5				80%	120%	
Aqua Regia Digest - Metals Package, ICP/ICP-MS finish (201074)												
Ag	1	2695063	0.07	0.08	13.3%	< 0.01				80%	120%	
Al	1	2695063	1.90	2.23	16.0%	< 0.01				80%	120%	



Quality Assurance

CLIENT NAME: CANADIAN KAILUAN DEHUA MINES CO.LTD

AGAT WORK ORDER: 11Y528350

PROJECT NO:

ATTENTION TO: VINCENT LI

Solid Analysis (Continued)											
RPT Date: Oct 03, 2011		REPLICATE				Method Blank	REFERENCE MATERIAL				
PARAMETER	Batch	Sample Id	Original	Rep #1	RPD		Result Value	Expect Value	Recovery	Acceptable Limits	
						Lower				Upper	
As	1	2695063	2.4	2.4	0.0%	0.4			80%	120%	
Au	1	2695063	< 0.01	< 0.01	0.0%	< 0.01			80%	120%	
B	1	2695063	< 5	< 5	0.0%	< 5			80%	120%	
Ba	1	2695063	309	355	13.9%	< 1			80%	120%	
Be	1	2695063	0.43	0.45	4.5%	< 0.05			80%	120%	
Bi	1	2695063	0.02	0.02	0.0%	< 0.01			80%	120%	
Ca	1	2695063	0.583	0.666	13.3%	< 0.01			80%	120%	
Cd	1	2695063	0.02	0.02	0.0%	< 0.01			80%	120%	
Ce	1	2695063	25.8	27.2	5.3%	< 0.01			80%	120%	
Co	1	2695063	7.6	7.6	0.0%	< 0.1			80%	120%	
Cr	1	2695063	7.9	7.9	0.0%	< 0.5			80%	120%	
Cs	1	2695063	0.34	0.37	8.5%	< 0.05			80%	120%	
Cu	1	2695063	54.6	81.0		< 0.1	4188	4700	89%	80%	120%
Fe	1	2695063	2.98	3.24	8.4%	< 0.01			80%	120%	
Ga	1	2695063	8.65	8.81	1.8%	< 0.05			80%	120%	
Ge	1	2695063	0.09	0.09	0.0%	< 0.05			80%	120%	
Hf	1	2695063	0.053	0.056	5.5%	< 0.02			80%	120%	
Hg	1	2695063	< 0.01	< 0.01	0.0%	< 0.01			80%	120%	
In	1	2695063	0.0119	0.0127	6.5%	< 0.005			80%	120%	
K	1	2695063	0.073	0.083	12.8%	< 0.01			80%	120%	
La	1	2695063	12.5	13.1	4.7%	< 0.1			80%	120%	
Li	1	2695063	8.29	8.57	3.3%	< 0.1			80%	120%	
Mg	1	2695063	0.679	0.767	12.2%	< 0.01			80%	120%	
Mn	1	2695063	554	563	1.6%	< 1			80%	120%	
Mo	1	2695063	0.223	0.237	6.1%	< 0.05			80%	120%	
Na	1	2695063	0.02	0.02	0.0%	< 0.01			80%	120%	
Nb	1	2695063	0.934	1.07	13.6%	< 0.05			80%	120%	
Ni	1	2695063	3.50	3.68	5.0%	< 0.2			80%	120%	
P	1	2695063	713	697	2.3%	< 10			80%	120%	
Pb	1	2695063	4.0	4.3	7.2%	< 0.1			80%	120%	
Rb	1	2695063	7.98	8.36	4.7%	< 0.1			80%	120%	
Re	1	2695063	< 0.001	< 0.001	0.0%	< 0.001			80%	120%	
S	1	2695063	0.0094	0.0105	11.1%	< 0.005			80%	120%	
Sb	1	2695063	0.10	0.10	0.0%	< 0.05			80%	120%	
Sc	1	2695063	2.54	2.67	5.0%	< 0.1			80%	120%	
Se	1	2695063	< 0.2	< 0.2	0.0%	< 0.2			80%	120%	
Sn	1	2695063	3.0	4.3		< 0.2			80%	120%	
Sr	1	2695063	219	226	3.1%	< 0.2	307	390	79%	80%	120%
Ta	1	2695063	< 0.01	< 0.01	0.0%	< 0.01			80%	120%	
Te	1	2695063	< 0.01	< 0.01	0.0%	< 0.01			80%	120%	
Th	1	2695063	4.1	4.3	4.8%	< 0.1			80%	120%	
Ti	1	2695063	0.113	0.132	15.5%	< 0.005			80%	120%	
Tl	1	2695063	0.073	0.077	5.3%	< 0.02			80%	120%	
U	1	2695063	0.55	0.59	7.0%	< 0.05			80%	120%	



Quality Assurance

CLIENT NAME: CANADIAN KAILUAN DEHUA MINES CO.LTD

AGAT WORK ORDER: 11Y528350

PROJECT NO:

ATTENTION TO: VINCENT LI

Solid Analysis (Continued)												
RPT Date: Oct 03, 2011			REPLICATE				Method Blank	REFERENCE MATERIAL				
PARAMETER	Batch	Sample Id	Original	Rep #1	RPD	Result Value		Expect Value	Recovery	Acceptable Limits		
							Lower			Upper		
V	1	2695063	79.3	78.9	0.5%	< 0.5				80%	120%	
W	1	2695063	0.938	0.760	21.0%	< 0.05				80%	120%	
Y	1	2695063	3.47	3.60	3.7%	< 0.05		7		80%	120%	
Zn	1	2695063	63.4	66.6	4.9%	< 0.5				80%	120%	
Zr	1	2695063	2.32	2.36	1.7%	< 0.5				80%	120%	
Aqua Regia Digest - Metals Package, ICP/ICP-MS finish (201074)												
Ag	1	2695088	0.089	0.095	6.5%	< 0.01				80%	120%	
As	1	2695088	7.31	7.77	6.1%	0.3				80%	120%	
Au	1	2695088	< 0.01	< 0.01	0.0%	< 0.01				80%	120%	
B	1	2695088	< 5	< 5	0.0%	< 5				80%	120%	
Be	1	2695088	0.431	0.470	8.7%	< 0.05				80%	120%	
Bi	1	2695088	0.10	0.11	9.5%	< 0.01				80%	120%	
Cd	1	2695088	0.06	0.06	0.0%	< 0.01				80%	120%	
Ce	1	2695088	26.2	28.6	8.8%	< 0.01				80%	120%	
Co	1	2695088	8.23	8.99	8.8%	< 0.1				80%	120%	
Cs	1	2695088	0.604	0.630	4.2%	< 0.05				80%	120%	
Cu	1					< 0.1	4157	4700	88%	80%	120%	
Ga	1	2695088	4.00	4.40	9.5%	< 0.05				80%	120%	
Ge	1	2695088	0.09	0.09	0.0%	0.06				80%	120%	
Hf	1	2695088	0.21	0.21	0.0%	< 0.02				80%	120%	
Hg	1	2695088	0.04	0.04	0.0%	< 0.01				80%	120%	
In	1	2695088	0.019	0.021	10.0%	< 0.005				80%	120%	
La	1	2695088	12.9	14.2	9.6%	< 0.1				80%	120%	
Li	1	2695088	9.2	9.8	6.3%	< 0.1				80%	120%	
Mo	1	2695088	0.724	0.781	7.6%	< 0.05				80%	120%	
Nb	1	2695088	1.53	1.56	1.9%	< 0.05				80%	120%	
Pb	1	2695088	6.12	6.61	7.7%	< 0.1				80%	120%	
Rb	1	2695088	8.8	9.4	6.6%	< 0.1				80%	120%	
Re	1	2695088	< 0.001	< 0.001	0.0%	< 0.001				80%	120%	
Sb	1	2695088	0.68	0.73	7.1%	< 0.05				80%	120%	
Sc	1	2695088	4.8	5.2	8.0%	< 0.1				80%	120%	
Se	1	2695088	0.3	0.3	0.0%	< 0.2				80%	120%	
Sn	1	2695088	2.9	3.0	3.4%	< 0.2				80%	120%	
Sr	1	2695088	26.9	29.1	7.9%	< 0.2	305	390	78%	80%	120%	
Ta	1	2695088	< 0.01	< 0.01	0.0%	< 0.01				80%	120%	
Te	1	2695088	0.02	0.02	0.0%	< 0.01				80%	120%	
Th	1	2695088	3.86	4.15	7.2%	< 0.1				80%	120%	
Tl	1	2695088	0.10	0.10	0.0%	< 0.02				80%	120%	
U	1	2695088	0.52	0.57	9.2%	< 0.05				80%	120%	
W	1	2695088	1.82	1.66	9.2%	< 0.05				80%	120%	
Y	1	2695088	8.95	9.81	9.2%	< 0.05		7		80%	120%	
Zr	1	2695088	9.24	9.81	6.0%	< 0.5				80%	120%	

Aqua Regia Digest - Metals Package, ICP/ICP-MS finish (201074)



Quality Assurance

CLIENT NAME: CANADIAN KAILUAN DEHUA MINES CO.LTD

AGAT WORK ORDER: 11Y528350

PROJECT NO:

ATTENTION TO: VINCENT LI

Solid Analysis (Continued)												
RPT Date: Oct 03, 2011			REPLICATE				Method Blank	REFERENCE MATERIAL				
PARAMETER	Batch	Sample Id	Original	Rep #1	RPD	Result Value		Expect Value	Recovery	Acceptable Limits		
							Lower			Upper		
Ag	1	2695113	0.146	0.141	3.5%	0.01				80%	120%	
As	1	2695113	6.6	6.6	0.0%	0.3				80%	120%	
Au	1	2695113	< 0.01	< 0.01	0.0%	< 0.01				80%	120%	
B	1	2695113	< 5	< 5	0.0%	< 5				80%	120%	
Be	1	2695113	0.57	0.58	1.7%	< 0.05				80%	120%	
Bi	1	2695113	0.15	0.15	0.0%	< 0.01				80%	120%	
Cd	1	2695113	0.15	0.15	0.0%	< 0.01				80%	120%	
Ce	1	2695113	33.3	32.7	1.8%	< 0.01				80%	120%	
Co	1	2695113	10.5	10.6	0.9%	< 0.1				80%	120%	
Cs	1	2695113	0.705	0.690	2.2%	< 0.05				80%	120%	
Cu	1					< 0.1	4177	4700	89%	80%	120%	
Ga	1	2695113	8.16	8.09	0.9%	< 0.05				80%	120%	
Ge	1	2695113	0.106	0.098	7.8%	0.05				80%	120%	
Hf	1	2695113	0.09	0.09	0.0%	< 0.02				80%	120%	
Hg	1	2695113	0.04	0.04	0.0%	< 0.01				80%	120%	
In	1	2695113	0.0300	0.0294	2.0%	< 0.005				80%	120%	
La	1	2695113	18.8	18.5	1.6%	< 0.1				80%	120%	
Li	1	2695113	17.0	16.9	0.6%	< 0.1				80%	120%	
Mo	1	2695113	0.607	0.598	1.5%	< 0.05				80%	120%	
Nb	1	2695113	2.15	2.12	1.4%	< 0.05				80%	120%	
Pb	1	2695113	8.5	8.5	0.0%	0.1				80%	120%	
Rb	1	2695113	13.6	13.4	1.5%	< 0.1				80%	120%	
Re	1	2695113	< 0.001	< 0.001	0.0%	< 0.001				80%	120%	
Sb	1	2695113	0.666	0.645	3.2%	< 0.05				80%	120%	
Sc	1	2695113	5.8	5.8	0.0%	< 0.1				80%	120%	
Se	1	2695113	0.43	0.48	11.0%	< 0.2				80%	120%	
Sn	1	2695113	3.5	2.0		< 0.2				80%	120%	
Sr	1	2695113	48.9	49.2	0.6%	< 0.2	304	390	78%	80%	120%	
Ta	1	2695113	< 0.01	< 0.01	0.0%	< 0.01				80%	120%	
Te	1	2695113	0.02	0.02	0.0%	< 0.01				80%	120%	
Th	1	2695113	4.40	4.24	3.7%	< 0.1				80%	120%	
Tl	1	2695113	0.11	0.11	0.0%	< 0.02				80%	120%	
U	1	2695113	1.15	1.14	0.9%	< 0.05				80%	120%	
W	1	2695113	1.25	0.59		< 0.05				80%	120%	
Y	1	2695113	10.2	10.2	0.0%	< 0.05		7		80%	120%	
Zr	1	2695113	4.5	4.5	0.0%	< 0.5				80%	120%	
Aqua Regia Digest - Metals Package, ICP/ICP-MS finish (201074)												
Ag	1	2695141	0.06	0.07	15.4%	< 0.01				80%	120%	
As	1	2695141	7.2	7.2	0.0%	< 0.1				80%	120%	
Au	1	2695141	< 0.01	< 0.01	0.0%	< 0.01				80%	120%	
B	1	2695141	< 5	< 5	0.0%	< 5				80%	120%	
Be	1	2695141	0.53	0.53	0.0%	< 0.05				80%	120%	
Bi	1	2695141	0.093	0.096	3.2%	< 0.01				80%	120%	
Cd	1	2695141	0.096	0.088	8.7%	< 0.01				80%	120%	



Quality Assurance

CLIENT NAME: CANADIAN KAILUAN DEHUA MINES CO.LTD

AGAT WORK ORDER: 11Y528350

PROJECT NO:

ATTENTION TO: VINCENT LI

Solid Analysis (Continued)												
RPT Date: Oct 03, 2011			REPLICATE				Method Blank	REFERENCE MATERIAL				
PARAMETER	Batch	Sample Id	Original	Rep #1	RPD	Result Value		Expect Value	Recovery	Acceptable Limits		
							Lower			Upper		
Ce	1	2695141	19.6	18.9	3.6%	< 0.01				80%	120%	
Co	1	2695141	12.3	12.6	2.4%	< 0.1				80%	120%	
Cs	1	2695141	0.94	0.94	0.0%	< 0.05				80%	120%	
Cu	1					< 0.1	4142	4700	88%	80%	120%	
Ga	1	2695141	9.48	9.75	2.8%	< 0.05				80%	120%	
Ge	1	2695141	0.09	0.09	0.0%	< 0.05				80%	120%	
Hf	1	2695141	0.06	0.06	0.0%	< 0.02				80%	120%	
Hg	1	2695141	< 0.01	0.01		< 0.01				80%	120%	
In	1	2695141	0.024	0.024	0.0%	< 0.005				80%	120%	
La	1	2695141	9.57	9.24	3.5%	< 0.1				80%	120%	
Li	1	2695141	18.6	18.7	0.5%	< 0.1				80%	120%	
Mo	1	2695141	0.695	0.720	3.5%	< 0.05				80%	120%	
Nb	1	2695141	1.41	1.48	4.8%	< 0.05				80%	120%	
Pb	1	2695141	6.8	6.9	1.5%	< 0.1				80%	120%	
Rb	1	2695141	35.7	36.4	1.9%	< 0.1				80%	120%	
Re	1	2695141	< 0.001	< 0.001	0.0%	< 0.001				80%	120%	
Sb	1	2695141	0.42	0.42	0.0%	< 0.05				80%	120%	
Sc	1	2695141	4.5	4.6	2.2%	< 0.1				80%	120%	
Se	1	2695141	< 0.2	< 0.2	0.0%	< 0.2				80%	120%	
Sn	1	2695141	1.4	1.3	7.4%	< 0.2				80%	120%	
Sr	1	2695141	41.0	41.9	2.2%	< 0.2	315	390	81%	80%	120%	
Ta	1	2695141	< 0.01	< 0.01	0.0%	< 0.01				80%	120%	
Te	1	2695141	0.02	0.02	0.0%	< 0.01				80%	120%	
Th	1	2695141	4.4	4.4	0.0%	< 0.1				80%	120%	
Tl	1	2695141	0.194	0.197	1.5%	< 0.02				80%	120%	
U	1	2695141	0.80	0.80	0.0%	< 0.05				80%	120%	
W	1	2695141	0.90	0.80	11.8%	< 0.05				80%	120%	
Y	1	2695141	3.89	4.03	3.5%	< 0.05		7		80%	120%	
Zr	1	2695141	2.49	2.57	3.2%	< 0.5				80%	120%	
Aqua Regia Digest - Metals Package, ICP/ICP-MS finish (201074)												
Ag	1	2695166	1.71	1.72	0.6%	< 0.01				80%	120%	
As	1	2695166	4.92	4.83	1.8%	< 0.1				80%	120%	
Au	1	2695166	0.03	0.03	0.0%	< 0.01				80%	120%	
B	1	2695166	< 5	< 5	0.0%	< 5				80%	120%	
Be	1	2695166	1.06	1.00	5.8%	< 0.05				80%	120%	
Bi	1	2695166	0.09	0.09	0.0%	< 0.01				80%	120%	
Cd	1	2695166	0.11	0.10	9.5%	< 0.01				80%	120%	
Ce	1	2695166	54.8	55.0	0.4%	< 0.01				80%	120%	
Co	1	2695166	12.7	12.4	2.4%	< 0.1				80%	120%	
Cs	1	2695166	0.588	0.554	6.0%	< 0.05				80%	120%	
Cu	1					< 0.1	4177	4700	89%	80%	120%	
Ga	1	2695166	5.83	5.78	0.9%	< 0.05				80%	120%	
Ge	1	2695166	< 0.05	0.05		< 0.05				80%	120%	
Hf	1	2695166	0.06	0.04		< 0.02				80%	120%	



Quality Assurance

CLIENT NAME: CANADIAN KAILUAN DEHUA MINES CO.LTD

AGAT WORK ORDER: 11Y528350

PROJECT NO:

ATTENTION TO: VINCENT LI

Solid Analysis (Continued)											
RPT Date: Oct 03, 2011		REPLICATE				Method Blank	REFERENCE MATERIAL				
PARAMETER	Batch	Sample Id	Original	Rep #1	RPD		Result Value	Expect Value	Recovery	Acceptable Limits	
										Lower	Upper
Hg	1	2695166	0.088	0.079	10.8%	< 0.01				80%	120%
In	1	2695166	0.0264	0.0267	1.1%	< 0.005				80%	120%
La	1	2695166	27.9	28.2	1.1%	< 0.1				80%	120%
Li	1	2695166	11.1	10.7	3.7%	< 0.1				80%	120%
Mo	1	2695166	4.92	4.94	0.4%	< 0.05				80%	120%
Nb	1	2695166	0.637	0.628	1.4%	< 0.05				80%	120%
Pb	1	2695166	7.9	7.8	1.3%	< 0.1				80%	120%
Rb	1	2695166	9.36	9.24	1.3%	< 0.1				80%	120%
Re	1	2695166	< 0.001	< 0.001	0.0%	< 0.001				80%	120%
Sb	1	2695166	0.565	0.552	2.3%	< 0.05				80%	120%
Sc	1	2695166	5.56	5.35	3.8%	< 0.1				80%	120%
Se	1	2695166	0.66	0.64	3.1%	< 0.2				80%	120%
Sn	1	2695166	2.79	2.85	2.1%	< 0.2				80%	120%
Sr	1	2695166	118	116	1.7%	< 0.2	311	390	80%	80%	120%
Ta	1	2695166	< 0.01	< 0.01	0.0%	< 0.01				80%	120%
Te	1	2695166	1.17	1.12	4.4%	< 0.01				80%	120%
Th	1	2695166	3.7	3.5	5.6%	< 0.1				80%	120%
Tl	1	2695166	0.066	0.063	4.7%	< 0.02				80%	120%
U	1	2695166	1.12	1.11	0.9%	< 0.05				80%	120%
W	1	2695166	0.319	0.303	5.1%	< 0.05				80%	120%
Y	1	2695166	12.7	12.3	3.2%	< 0.05		7		80%	120%
Zr	1	2695166	2.0	1.8	10.5%	< 0.5				80%	120%
Aqua Regia Digest - Metals Package, ICP/ICP-MS finish (201074)											
Ag	1	2695191	0.12	0.11	8.7%	< 0.01				80%	120%
As	1	2695191	11.0	10.9	0.9%	< 0.1				80%	120%
Au	1	2695191	< 0.01	< 0.01	0.0%	< 0.01				80%	120%
B	1	2695191	< 5	< 5	0.0%	< 5				80%	120%
Be	1	2695191	0.64	0.64	0.0%	< 0.05				80%	120%
Bi	1	2695191	0.07	0.07	0.0%	< 0.01				80%	120%
Cd	1	2695191	0.08	0.08	0.0%	< 0.01				80%	120%
Ce	1	2695191	27.2	25.9	4.9%	< 0.01				80%	120%
Co	1	2695191	16.3	16.0	1.9%	< 0.1				80%	120%
Cs	1	2695191	0.93	0.86	7.8%	< 0.05				80%	120%
Cu	1					< 0.1	4246	4700	90%	80%	120%
Ga	1	2695191	7.36	7.20	2.2%	< 0.05				80%	120%
Ge	1	2695191	0.11	0.11	0.0%	< 0.05				80%	120%
Hf	1	2695191	0.344	0.335	2.7%	< 0.02				80%	120%
Hg	1	2695191	0.03	0.03	0.0%	< 0.01				80%	120%
In	1	2695191	0.027	0.027	0.0%	< 0.005				80%	120%
La	1	2695191	17.1	16.3	4.8%	< 0.1				80%	120%
Li	1	2695191	12.7	12.4	2.4%	< 0.1				80%	120%
Mo	1	2695191	0.98	0.98	0.0%	< 0.05				80%	120%
Nb	1	2695191	0.830	0.773	7.1%	< 0.05				80%	120%



Quality Assurance

CLIENT NAME: CANADIAN KAILUAN DEHUA MINES CO.LTD

AGAT WORK ORDER: 11Y528350

PROJECT NO:

ATTENTION TO: VINCENT LI

Solid Analysis (Continued)												
RPT Date: Oct 03, 2011			REPLICATE				Method Blank	REFERENCE MATERIAL				
PARAMETER	Batch	Sample Id	Original	Rep #1	RPD	Result Value		Expect Value	Recovery	Acceptable Limits		
							Lower			Upper		
Pb	1	2695191	4.7	4.7	0.0%	< 0.1				80%	120%	
Rb	1	2695191	7.63	7.14	6.6%	< 0.1				80%	120%	
Re	1	2695191	< 0.001	< 0.001	0.0%	< 0.001				80%	120%	
Sb	1	2695191	1.05	1.02	2.9%	< 0.05				80%	120%	
Sc	1	2695191	8.83	8.89	0.7%	< 0.1				80%	120%	
Se	1	2695191	0.4	0.4	0.0%	< 0.2				80%	120%	
Sn	1	2695191	0.5	0.5	0.0%	< 0.2				80%	120%	
Sr	1	2695191	41.5	40.2	3.2%	< 0.2	308	390	79%	80%	120%	
Ta	1	2695191	< 0.01	< 0.01	0.0%	< 0.01				80%	120%	
Te	1	2695191	0.03	0.03	0.0%	< 0.01				80%	120%	
Th	1	2695191	4.54	5.29	15.3%	< 0.1				80%	120%	
Tl	1	2695191	0.08	0.08	0.0%	< 0.02				80%	120%	
U	1	2695191	1.02	1.03	1.0%	< 0.05				80%	120%	
W	1	2695191	10.1	13.7		< 0.05				80%	120%	
Y	1	2695191	14.3	13.5	5.8%	< 0.05		7		80%	120%	
Zr	1	2695191	16.6	16.1	3.1%	< 0.5				80%	120%	
Aqua Regia Digest - Metals Package, ICP/ICP-MS finish (201074)												
Ag	1	2695216	0.216	0.214	0.9%	< 0.01				80%	120%	
As	1	2695216	7.63	7.43	2.7%	< 0.1				80%	120%	
Au	1	2695216	0.01	0.01	0.0%	< 0.01				80%	120%	
B	1	2695216	< 5	< 5	0.0%	< 5				80%	120%	
Be	1	2695216	0.662	0.702	5.9%	< 0.05				80%	120%	
Bi	1	2695216	0.04	0.09		< 0.01				80%	120%	
Cd	1	2695216	0.14	0.14	0.0%	< 0.01				80%	120%	
Ce	1	2695216	28.4	29.4	3.5%	< 0.01				80%	120%	
Co	1	2695216	17.4	17.5	0.6%	< 0.1				80%	120%	
Cs	1	2695216	0.52	0.53	1.9%	< 0.05				80%	120%	
Cu	1					< 0.1	4300	4700	91%	80%	120%	
Ga	1	2695216	11.7	11.8	0.9%	< 0.05				80%	120%	
Ge	1	2695216	0.12	0.12	0.0%	< 0.05				80%	120%	
Hf	1	2695216	0.04	0.04	0.0%	< 0.02				80%	120%	
Hg	1	2695216	0.03	0.03	0.0%	< 0.01				80%	120%	
In	1	2695216	0.0175	0.0188	7.2%	< 0.005				80%	120%	
La	1	2695216	17.3	17.7	2.3%	< 0.1				80%	120%	
Li	1	2695216	21.4	21.9	2.3%	< 0.1				80%	120%	
Mo	1	2695216	0.61	0.63	3.2%	< 0.05				80%	120%	
Nb	1	2695216	1.96	2.06	5.0%	< 0.05				80%	120%	
Pb	1	2695216	11.7	11.8	0.9%	< 0.1				80%	120%	
Rb	1	2695216	6.34	6.41	1.1%	< 0.1				80%	120%	
Re	1	2695216	< 0.001	< 0.001	0.0%	< 0.001				80%	120%	
Sb	1	2695216	0.49	0.48	2.1%	< 0.05				80%	120%	
Sc	1	2695216	5.1	5.2	1.9%	< 0.1				80%	120%	
Se	1	2695216	0.4	0.4	0.0%	< 0.2				80%	120%	
Sn	1	2695216	0.7	0.7	0.0%	< 0.2				80%	120%	



Quality Assurance

CLIENT NAME: CANADIAN KAILUAN DEHUA MINES CO.LTD

AGAT WORK ORDER: 11Y528350

PROJECT NO:

ATTENTION TO: VINCENT LI

Solid Analysis (Continued)

RPT Date: Oct 03, 2011		REPLICATE				Method Blank	REFERENCE MATERIAL				
PARAMETER	Batch	Sample Id	Original	Rep #1	RPD		Result Value	Expect Value	Recovery	Acceptable Limits	
									Lower	Upper	
Sr	1	2695216	141	142	0.7%	< 0.2	312	390	80%	80%	120%
Ta	1	2695216	< 0.01	< 0.01	0.0%	< 0.01				80%	120%
Te	1	2695216	0.035	0.035	0.0%	< 0.01				80%	120%
Th	1	2695216	2.2	2.4	8.7%	< 0.1				80%	120%
Tl	1	2695216	0.04	0.04	0.0%	< 0.02				80%	120%
U	1	2695216	0.802	0.826	2.9%	< 0.05				80%	120%
W	1	2695216	0.75	0.92	20.4%	< 0.05				80%	120%
Y	1	2695216	9.29	9.26	0.3%	< 0.05		7		80%	120%
Zr	1	2695216	1.2	1.2	0.0%	< 0.5				80%	120%
Aqua Regia Digest - Metals Package, ICP/ICP-MS finish (201074)											
Cu	1					< 0.1	4263	4700	91%	80%	120%
Sr	1					< 0.2	317	390	81%	80%	120%
Aqua Regia Digest - Metals Package, ICP/ICP-MS finish (201074)											
Sr	1					< 0.2	318	390	82%	80%	120%
Aqua Regia Digest - Metals Package, ICP/ICP-MS finish (201074)											
Sr	1					< 0.2	327	390	84%	80%	120%
Aqua Regia Digest - Metals Package, ICP/ICP-MS finish (201074)											
Sr	1					< 0.2	322	390	83%	80%	120%
Aqua Regia Digest - Metals Package, ICP/ICP-MS finish (201074)											
Sr	1					< 0.2	319	390	82%	80%	120%
Aqua Regia Digest - Metals Package, ICP/ICP-MS finish (201074)											
Sr	1					< 0.2	325	390	83%	80%	120%
Aqua Regia Digest - Metals Package, ICP/ICP-MS finish (201074)											
Sr	1					< 0.2	323	390	83%	80%	120%
Aqua Regia Digest - Metals Package, ICP/ICP-MS finish (201074)											
Sr	1					< 0.2	285	390	73%	80%	120%
Aqua Regia Digest - Metals Package, ICP/ICP-MS finish (201074)											
Sr	1					< 0.2	283	390	73%	80%	120%
Aqua Regia Digest - Metals Package, ICP/ICP-MS finish (201074)											
Sr	1					< 0.2	288	390	74%	80%	120%
Aqua Regia Digest - Metals Package, ICP/ICP-MS finish (201074)											
Sr	1					< 0.2	288	390	74%	80%	120%

Certified By: _____



Method Summary

CLIENT NAME: CANADIAN KAILUAN DEHUA MINES CO.LTD

AGAT WORK ORDER: 11Y528350

PROJECT NO:

ATTENTION TO: VINCENT LI

PARAMETER	AGAT S.O.P	LITERATURE REFERENCE	ANALYTICAL TECHNIQUE
Solid Analysis			
Ag	MIN-200-12017		ICP-MS
Al	MIN-200-12017		ICP/OES
As	MIN-200-12017		ICP-MS
Au	MIN-200-12017		ICP-MS
B	MIN-200-12017		ICP/OES
Ba	MIN-200-12017		ICP-MS
Be	MIN-200-12017		ICP-MS
Bi	MIN-200-12017		ICP-MS
Ca	MIN-200-12017		ICP/OES
Cd	MIN-200-12017		ICP-MS
Ce	MIN-200-12017		ICP-MS
Co	MIN-200-12017		ICP-MS
Cr	MIN-200-12017		ICP/OES
Cs	MIN-200-12017		ICP-MS
Cu	MIN-200-12017		ICP-MS
Fe	MIN-200-12017		ICP/OES
Ga	MIN-200-12017		ICP-MS
Ge	MIN-200-12017		ICP-MS
Hf	MIN-200-12017		ICP-MS
Hg	MIN-200-12017		ICP-MS
In	MIN-200-12017		ICP-MS
K	MIN-200-12017		ICP/OES
La	MIN-200-12017		ICP-MS
Li	MIN-200-12017		ICP-MS
Mg	MIN-200-12017		ICP/OES
Mn	MIN-200-12017		ICP/OES
Mo	MIN-200-12017		ICP-MS
Na	MIN-200-12017		ICP/OES
Nb	MIN-200-12017		ICP-MS
Ni	MIN-200-12017		ICP-MS
P	MIN-200-12017		ICP/OES
Pb	MIN-200-12017		ICP-MS
Rb	MIN-200-12017		ICP-MS
Re	MIN-200-12017		ICP-MS
S	MIN-200-12017		ICP/OES
Sb	MIN-200-12017		ICP-MS
Sc	MIN-200-12017		ICP-MS
Se	MIN-200-12017		ICP-MS
Sn	MIN-200-12017		ICP-MS
Sr	MIN-200-12017		ICP-MS
Ta	MIN-200-12017		ICP-MS
Te	MIN-200-12017		ICP-MS
Th	MIN-200-12017		ICP-MS
Ti	MIN-200-12017		ICP/OES
Tl	MIN-200-12017		ICP-MS
U	MIN-200-12017		ICP-MS
V	MIN-200-12017		ICP/OES
W	MIN-200-12017		ICP-MS
Y	MIN-200-12017		ICP-MS



Method Summary

CLIENT NAME: CANADIAN KAILUAN DEHUA MINES CO.LTD

AGAT WORK ORDER: 11Y528350

PROJECT NO:

ATTENTION TO: VINCENT LI

PARAMETER	AGAT S.O.P	LITERATURE REFERENCE	ANALYTICAL TECHNIQUE
Zn	MIN-200-12017		ICP-MS
Zr	MIN-200-12017		ICP-MS
Sample Login Weight	MIN-12009		BALANCE
Au	MIN-200-12006	BUGBEE, E: A Textbook of Fire Assaying	ICP-OES

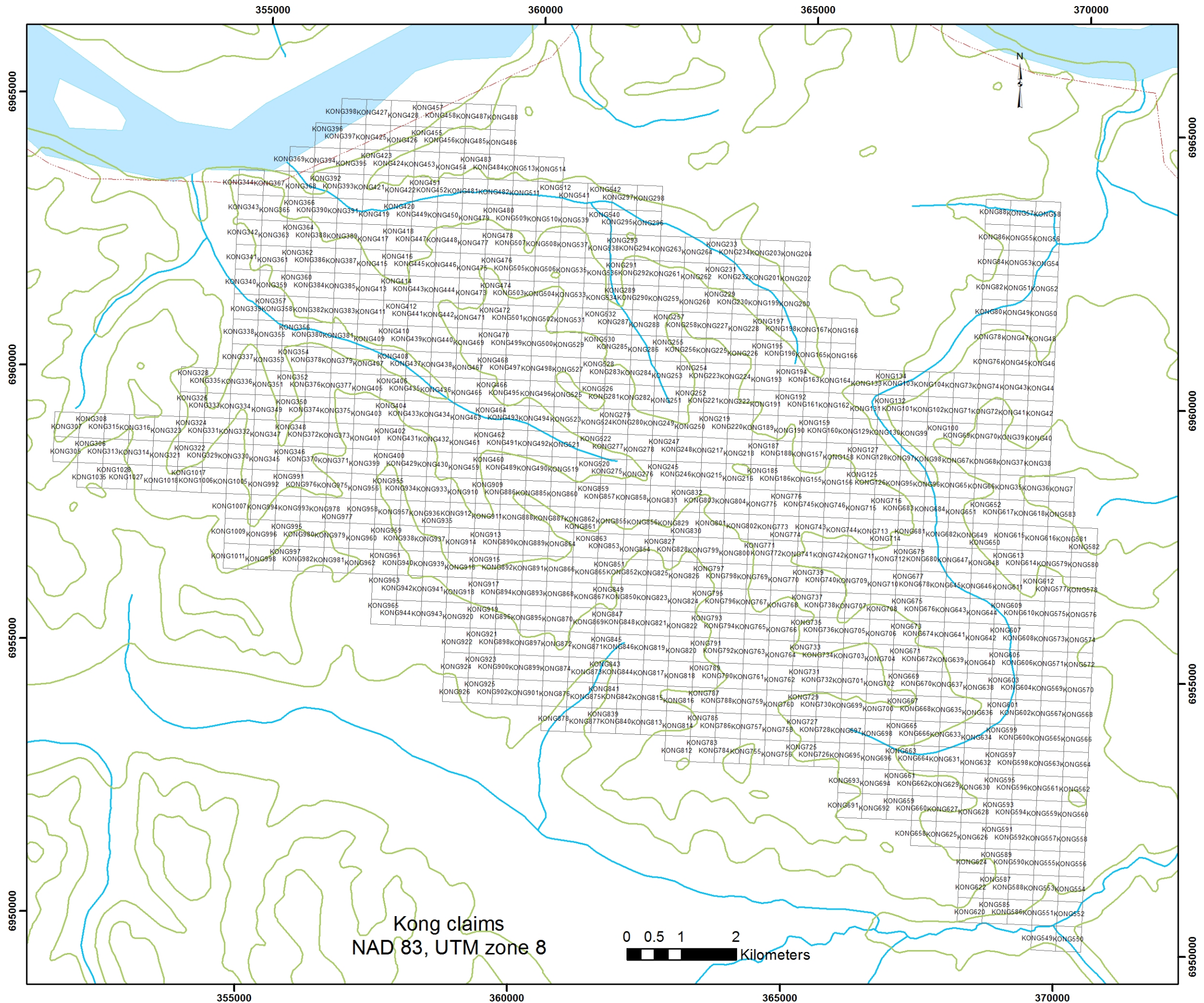

Kong claims
NAD 83, UTM zone 8



6965000
6960000
6955000
6950000

355000 360000 365000 370000

6965000
6960000
6955000
6950000

2011 Soil Sampling and IP Survey Location_ Kong Claim Group

