

ASSESSMENT REPORT, 2011 EXPLORATION PROGRAM

ELP PROPERTY, WHITEHORSE MINING DIVISION, YUKON, CANADA

NTS MAP SHEET: 105L08, 105K04 AND 105K05

62° 20' N latitude, 133°48' W longitude, 561441 E, 6912351 N (NAD 83, UTM Zone 8)

CLAIMS AND OWNERS:

Claim Name	Claim Number	Grant Number	Registered Owner
ELP	1-12	YE46401-YE46412	Golden Predator Canada Corp. - 100%
ELP	13-36	YD103015-YD103038	Golden Predator Canada Corp. - 100%
ELP	37-72	YE46437-YE46472	Golden Predator Canada Corp. - 100%
ELP	73-96	YD103075-YD103098	Golden Predator Canada Corp. - 100%
ELP	97-116	YE46497-YE46516	Golden Predator Canada Corp. - 100%
ELP	117-128	YD103119-YD103130	Golden Predator Canada Corp. - 100%
ELP	129-210	YE46529-YE46610	Golden Predator Canada Corp. - 100%
ELP	211-222	YD103213-YD103224	Golden Predator Canada Corp. - 100%
ELP	223-226	YE46623-YE46626	Golden Predator Canada Corp. - 100%
ELP	227-266	YE46627-YE46666	Aaron Diaz Hutchison - 100%
ELP	267-274	YD103269-YD103276	Golden Predator Canada Corp. - 100%
ELP	275-296	YE46675-YE46696	Aaron Diaz Hutchison - 100%
ELP	297-310	YD103299-YD103312	Golden Predator Canada Corp. - 100%
ELP	311-322	YE46711-YE46722	Golden Predator Canada Corp. - 100%
ELP	323-336	YD103325-YD103338	Golden Predator Canada Corp. - 100%
ELP	337-348	YE46737-YE46748	Golden Predator Canada Corp. - 100%
ELP	349-362	YD103351-YD103364	Golden Predator Canada Corp. - 100%
ELP	363-530	YE46763-YE46930	Golden Predator Canada Corp. - 100%

PERIOD OF WORK: SEPTEMBER 28 TO OCTOBER 7, 2011

OPERATOR:

GOLDEN PREDATOR CANADA CORP.

201A-170 Titanium Way
Whitehorse
Yukon, Y1A 0G1

May 3rd, 2012

Prepared by:

GOLDEN PREDATOR CANADA CORP.

Shaun O'Connor

Table of Contents

1.0 Introduction.....	3
2.0 Property and Description	3
3.0 Access, Infrastructure, Climate and Physiography	6
4.0 Previous Work.....	6
5.0 Regional and Property Geology.....	8
6.0 Mineralization	10
7.0 Exploration	10
8.0 Discussion.....	18
9.0 Conclusions	18
10.0 2011 Exploration Expenditures	18
11.0 Statement of Authorship	19
References.....	20
Appendices.....	21

1.0 Introduction

This report presents a summary of previous work and results of a reconnaissance soil sampling program on the ELP claims, central Yukon. This work was funded by Golden Predator Canada Corporation. Total expenditures were \$53,266.64.

Soil sampling was performed by Aurora Geosciences Ltd. of Whitehorse, YT. Logistics were provided by Aurora and the Predator Mining Group. Soil samples were assayed by Acme Labs.

The ELP claims were staked in April and May of 2011 on behalf of Golden Predator. Golden Predator Canada Corp. is listed on the TSX (TSX:GPD) and is based in Vancouver and Whitehorse. This report presents results and discussion with recommendations for future work on the property.

In addition to soil sample information, data was collected from public regional geoscience maps, published reports, and previous assessment reports.

2.0 Property and Description

The ELP property consists of 530 contiguous quartz claims, representing approximately 110 square km, in the Whitehorse mining district. The center of the claim block is located approximately 30 km northwest of the town of Faro, YT (see table 1). The property is located within NTS map sheets 105L08, 105K05, and 105K04.

See Appendix 2 for a complete list of claims and ownership information. Expiration dates are subject to the acceptance of this report.

Table 1: Coordinates, ELP claim block center

Lat/Long	UTM (NAD 83 Zone 8)
62° 20' N, 133°48' W	561441, 6912351

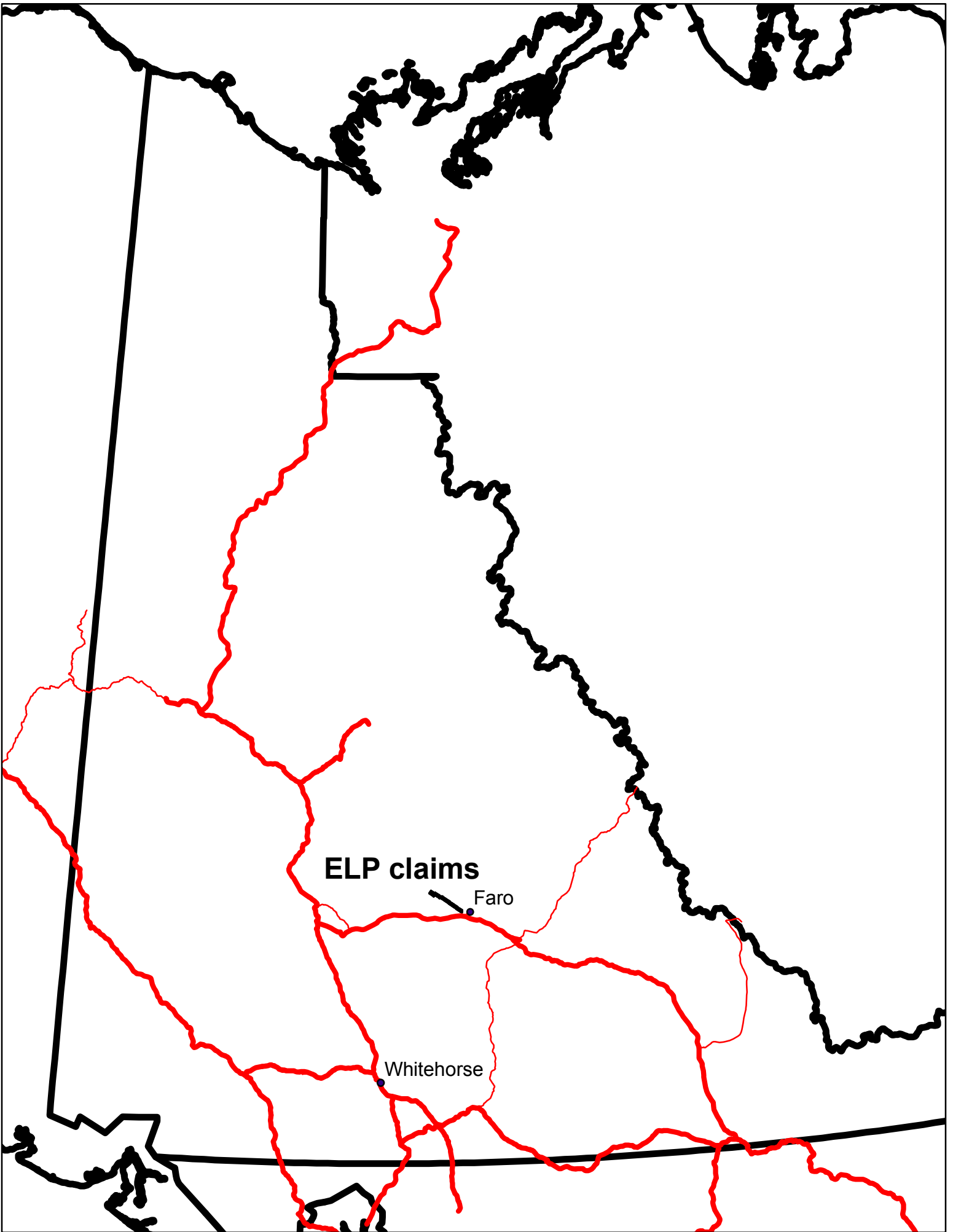

ELP claims

Faro

Whitehorse

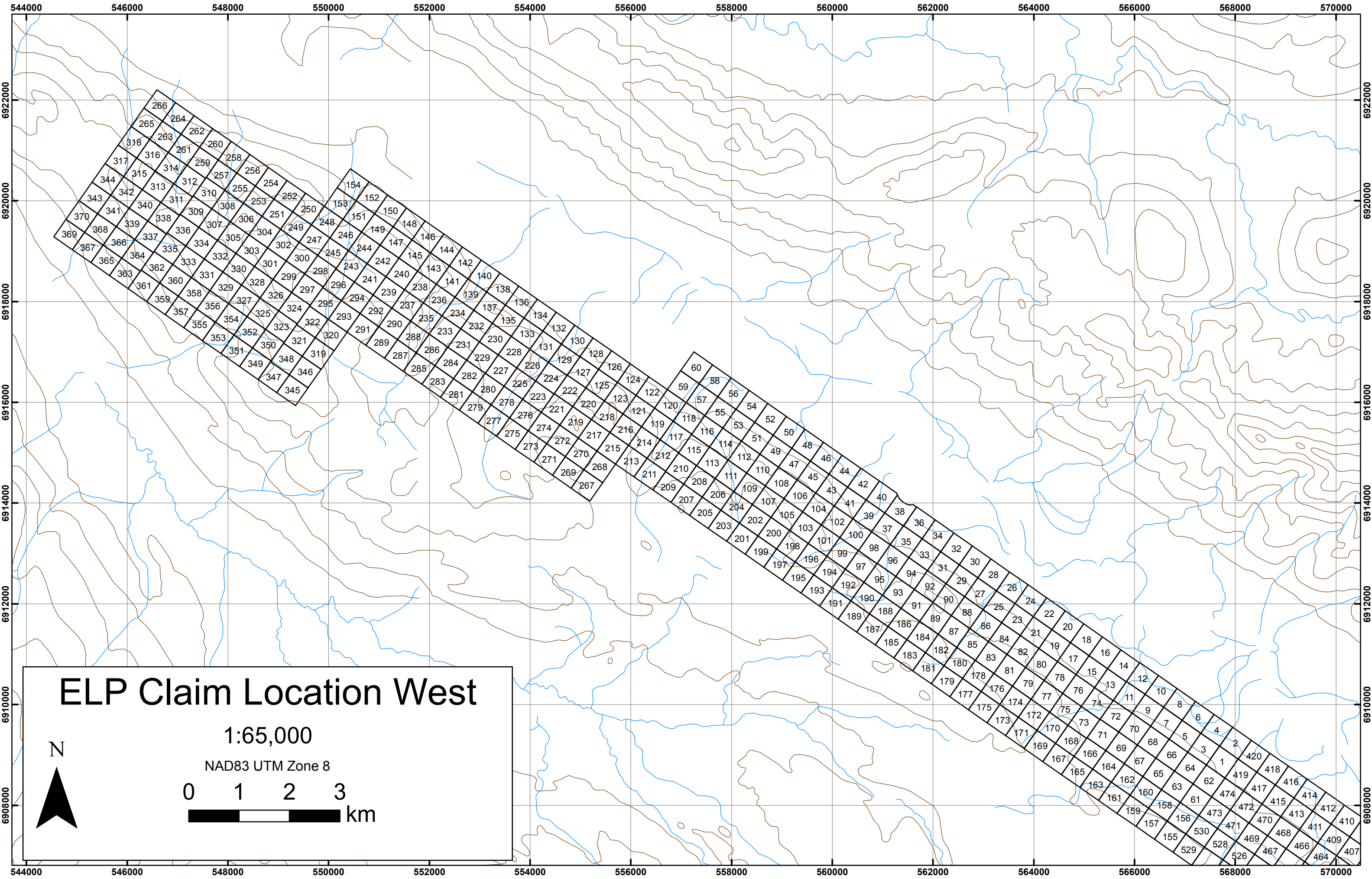

ELP Claim Location West

1:65,000

NAD83 UTM Zone 8

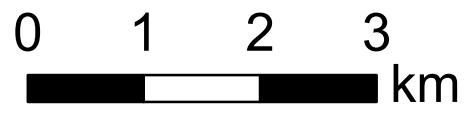

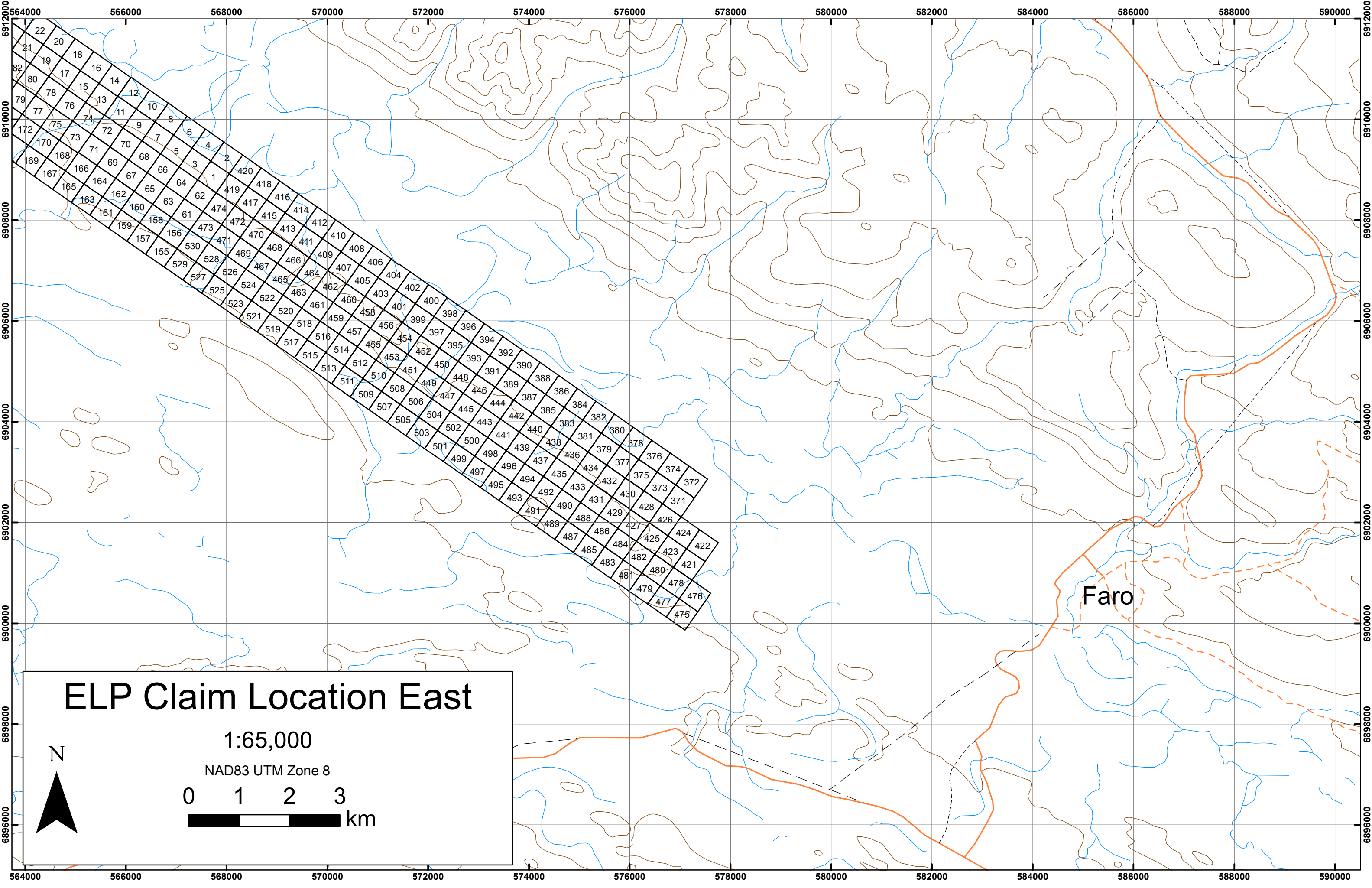

ELP Claim Location East

1:65,000

NAD83 UTM Zone 8

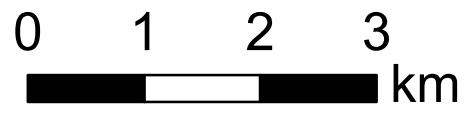

3.0 Access, Infrastructure, Climate and Physiography

The property is located 30 km northwest of Faro, YT. No airstrips or roads access the property, but claims parallel and abut the Pelly River. Access in 2011 was by helicopter, but historically has included helicopter and boat.

No infrastructure is currently available on the property. The Robert Campbell highway and transmission lines are 2.5 km away from the claim block at their closest point.

The property was last glaciated during the McConnell glaciation (ca. 22 ka). It is located within the Glenlyon mountains, which range in elevation from 1050 to 1400 m above sea level. The property is drained by numerous creeks to the northeast into the Pelly River. These creeks tend to flow through steep canyons. Surficial deposits on the property have not been mapped in detail, but work by Bond (1999) might indicate that cover is primarily till and colluvium.

4.0 Previous Work

Table 2: Summary of Previous Work

Year	Company	Report #	Minfile	Work
1984	Hudson Bay Exploration	091597	Galway	17 pan concentrate samples, 16 rock samples, VLF-EM and ground magnetic over a quartz vein occurrence. Limited mapping.
1985	Noranda Exploration	091779	El Pino	68 soil, 9 silt, 13 rock and 4 pan concentrate samples. Mapping. Identified creek with 2300 ppb Au pan concentrate and 80 ppb Au silt sample.
1986	Noranda Exploration	091902	El Pino	167 soil, 13 silt, 29 rock and 4 pan concentrate samples. Focused on fluorite-quartz veining on top of ridge (see Pride, 1988). Failed to explain anomalous creek from 1985 program, but mapping indicates it drains Paleozoics.
1989	Comaplex Minerals Corp.	092745	Galway	10 soil, 3 stream and 44 rock samples. Focused on handful of creeks in area worked by Hudson Bay. Results disappointing.

5.0 Regional and Property Geology

The property contains a package of Eocene volcanics, volcanoclastics and related basinal sedimentary rocks found elsewhere along the Tintina trench (Gordey and Makepeace, reference) and similar to those of the "Canyon graben" at the Grew Creek deposit to the southeast. These extrusives and their derived deposits represent a period of rift-related basaltic to felsic calc-alkaline volcanism (Pride, 1988). Cambrian to Mississippian metasedimentary rocks occur in fault contact with the Eocene package and Cretaceous plutons cut these older rocks. See Regional Geology map.

The ELP claims were staked to cover an area underlain by similar Tertiary volcanics to those at the Grew Creek epithermal gold deposit. The Grew Creek deposit consists of a quartz-carbonate vein stockwork in a fault-bounded Eocene ignimbrite sequence. Basaltic flows, turbidites, and rhyolite occur adjacent to the mineralized zone, indicating an active bimodal volcanic system. Elongated lobes of quartz porphyry rhyolite parallel the Tintina trench, and at Grew Creek have proven barren. See Claim Geology map.

Based off previous geological mapping in the area, the claims are underlain by predominantly quartz porphyry rhyolite in fault contact with Cretaceous plutons and Paleozoic metasedimentary rocks to the southwest (Hart, 1987). Units generally strike at around 290 degrees and dip to the northeast. Relatively narrow bands of basalts, debris flows and crystal tuffs occur up section to the northeast, and are truncated by the Pelly River valley (Pride, 1988).

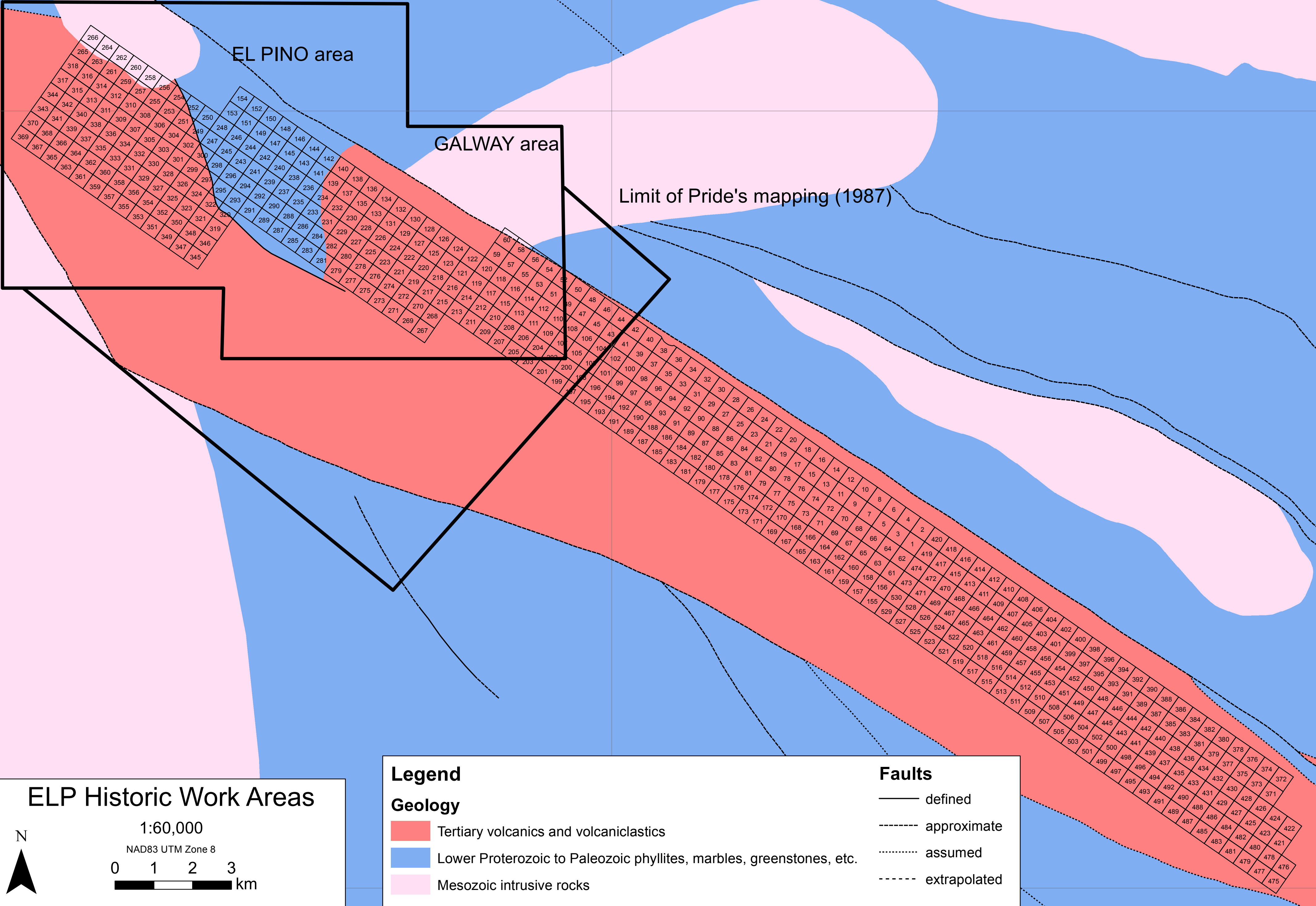

ELP Historic Work Areas

1:60,000
NAD83 UTM Zone 8

0 1 2 3 km

N

Legend

Geology

- Tertiary volcanics and volcanoclastics
- Lower Proterozoic to Paleozoic phyllites, marbles, greenstones, etc.
- Mesozoic intrusive rocks

Faults

- defined
- approximate
- assumed
- extrapolated

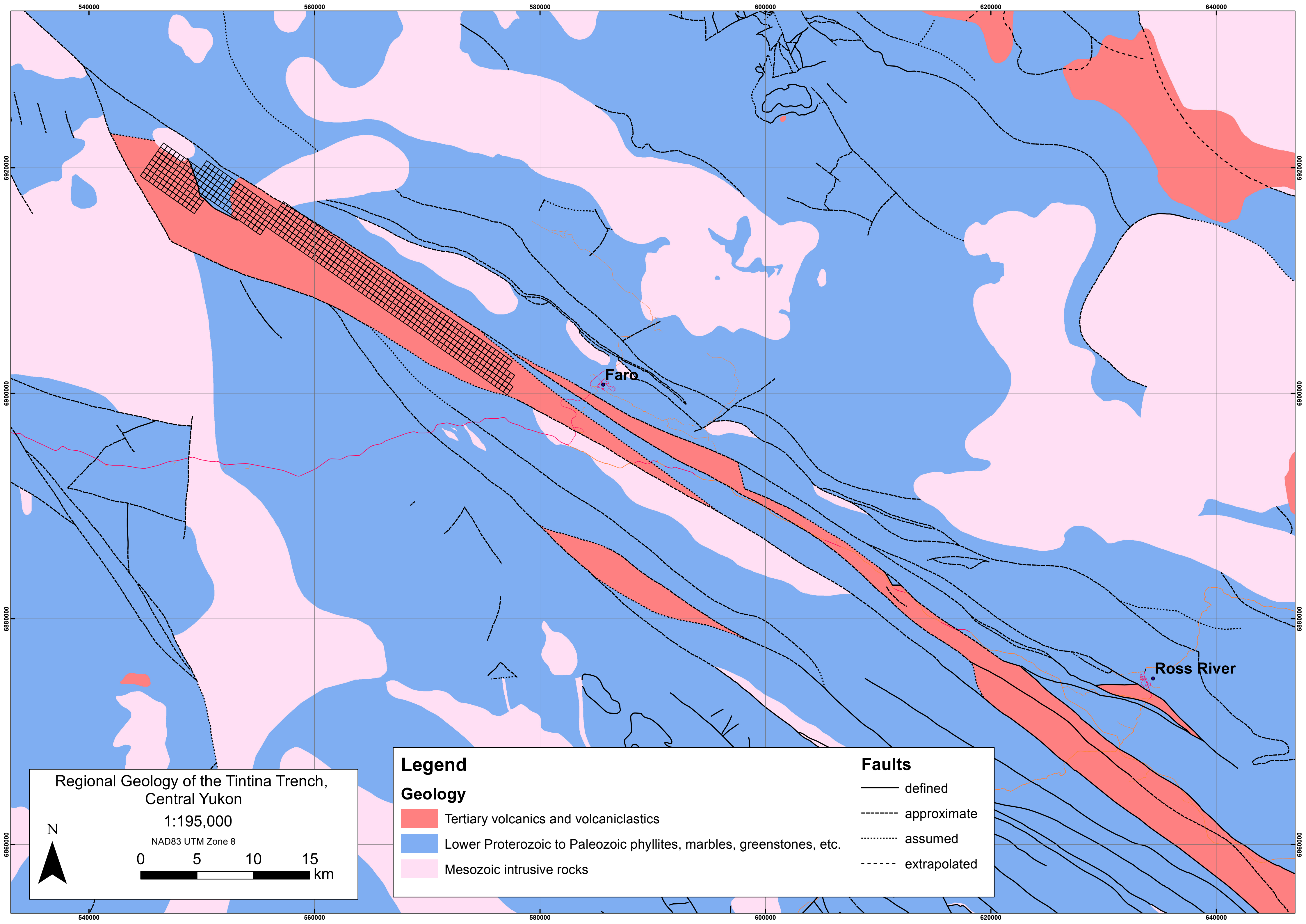

Regional Geology of the Tintina Trench,
Central Yukon

1:195,000

NAD83 UTM Zone 8

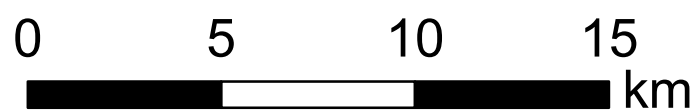

Legend

Geology

- Tertiary volcanics and volcanoclastics
- Lower Proterozoic to Paleozoic phyllites, marbles, greenstones, etc.
- Mesozoic intrusive rocks

Faults

- defined
- approximate
- assumed
- extrapolated

Faro

Ross River

6.0 Mineralization

The exploration target at ELP is epithermal gold hosted within Eocene volcanoclastics, as at the Grew Creek deposit.

At Grew Creek, mineralization is essentially pure Au-Ag and does not have a strong association with normally effective indicator elements As-Sb-Hg. High Hg values in previous work are associated with naturally elevated background levels in rhyolite porphyry, which has yet to contain any gold-bearing veins.

The Grew Creek deposit occurs as a quartz-carbonate-chalcedony stockwork in an Eocene felsic tuff sequence, interpreted as an ignimbrite. Mineralization dips steeply to the northeast, as does bedding. It is truncated by basinal sedimentary rocks to the northeast. Along trend to the southeast, the Knoll prospect contains an Au-chalcedony stockwork hosted in sedimentary rocks, which suggests that deposition of basinal sediments was contemporaneous with or slightly older than Au mineralization.

The thickness of the ignimbrite sequence and presence of significant gold mineralization have so far been unique to Grew Creek. Quartz-carbonates veins and even stockworks occur elsewhere along the trench in other host rocks, but are usually barren. Grew-like ignimbrite sequences are thus a target lithology - whether due to rheology, high local heat flow, or depositional level and its effects on boiling.

7.0 Exploration

496 soil samples were collected at ELP from September 28 to October 10, 2011. Access was by helicopter from Faro, YT. No camp was maintained on site.

Samples were collected using a tulip-style auger from the B-horizon where available (see example, figure 5). Collection was hampered by the presence of felsenmeer, thick organic layers, and steep canyons (figure 6). Samples were stored at the Golden Predator field office in Faro and shipped to Acme Labs of Whitehorse for processing.

Samples were dried at 60° C and a 100 g split was sieved to -80 mesh. Samples were digested in a 1:1:1 Aqua Regia solution and analyzed by ICP-MS. For sample coordinates and complete geochemical data including detection limits, see Appendices 3 and 4. Au values for soil samples are shown in sample maps A to E.



Figure 5: Soil sample with auger



Figure 6: Steep canyon on ELP claims

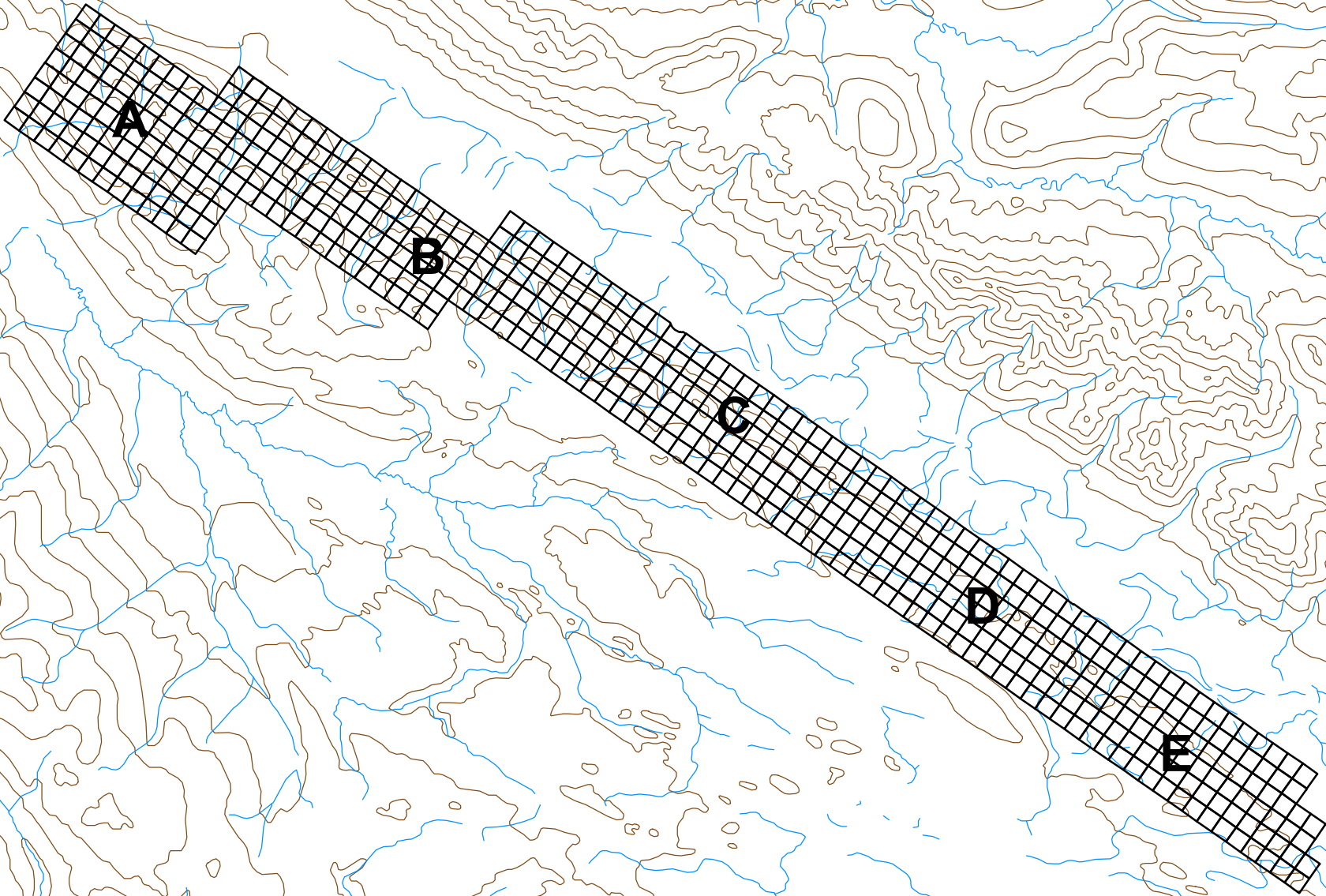

2011 ELP Soil Sample Maps

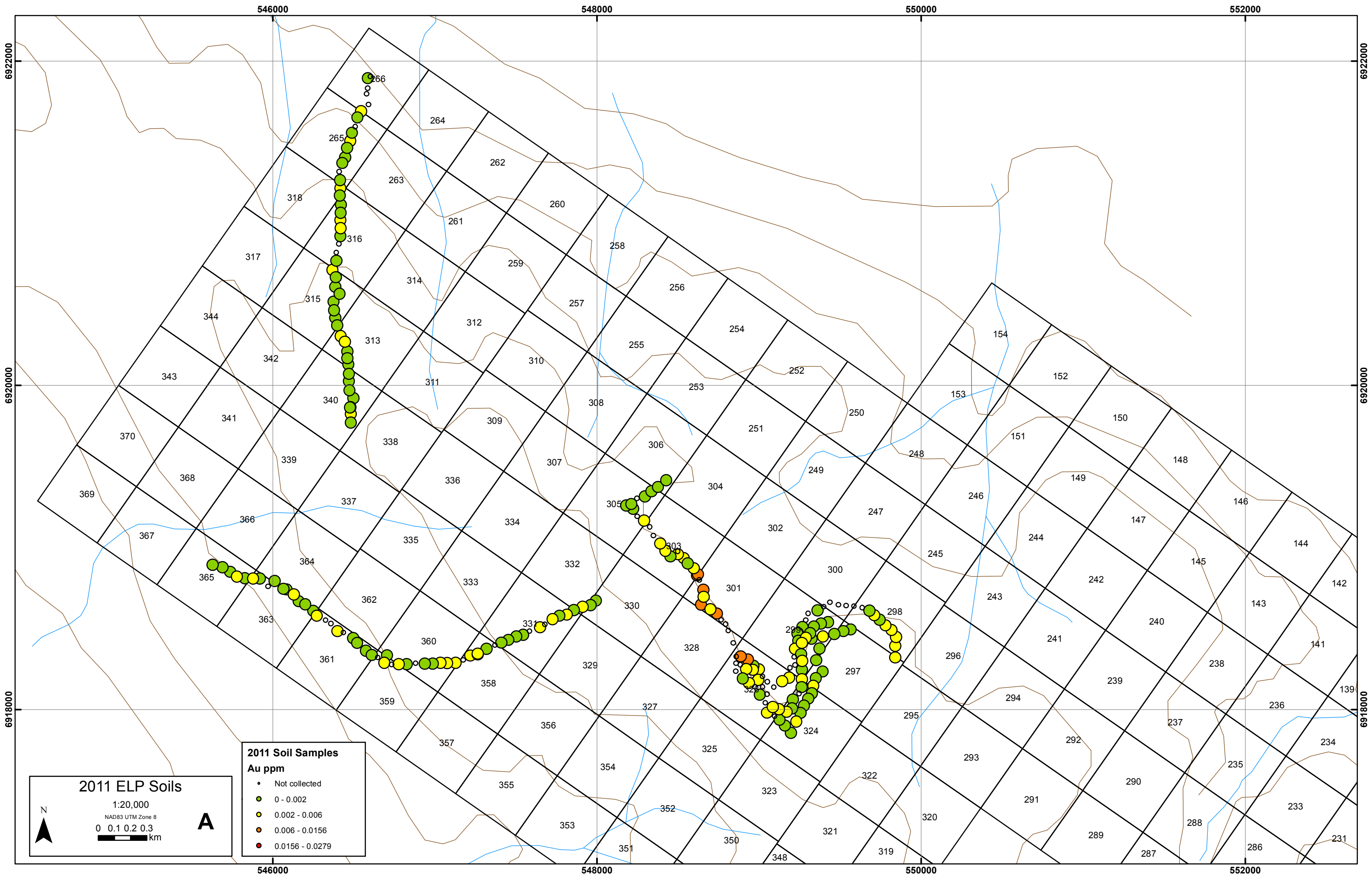

2011 Soil Samples
Au ppm

- Not collected
- 0 - 0.002
- 0.002 - 0.006
- 0.006 - 0.0156
- 0.0156 - 0.0279

2011 ELP Soils
1:20,000
NAD83 UTM Zone 8
0 0.1 0.2 0.3 km
A

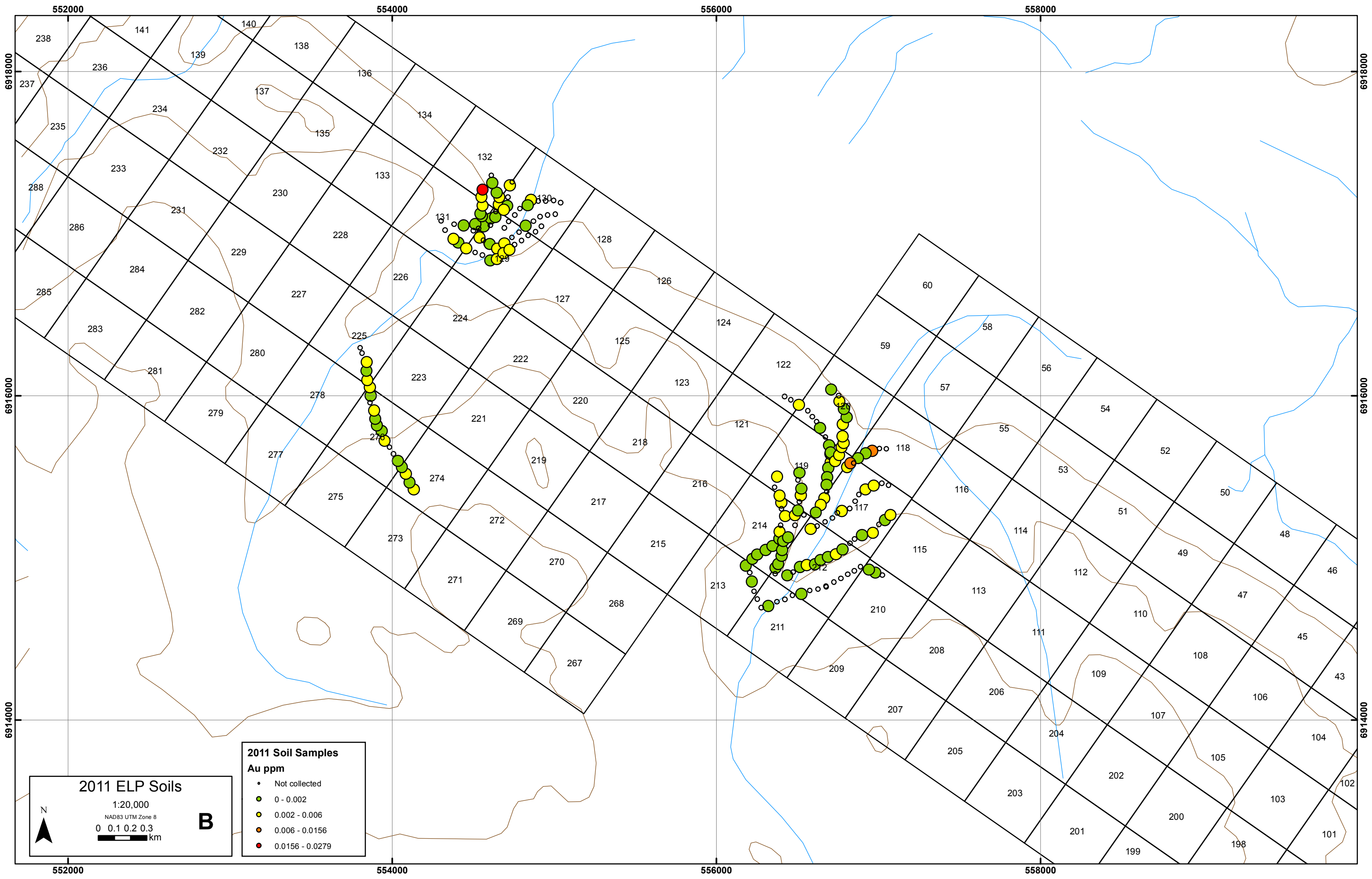

2011 Soil Samples
Au ppm

- Not collected
- 0 - 0.002
- 0.002 - 0.006
- 0.006 - 0.0156
- 0.0156 - 0.0279

2011 ELP Soils
 1:20,000
 NAD83 UTM Zone 8
 0 0.1 0.2 0.3 km

B

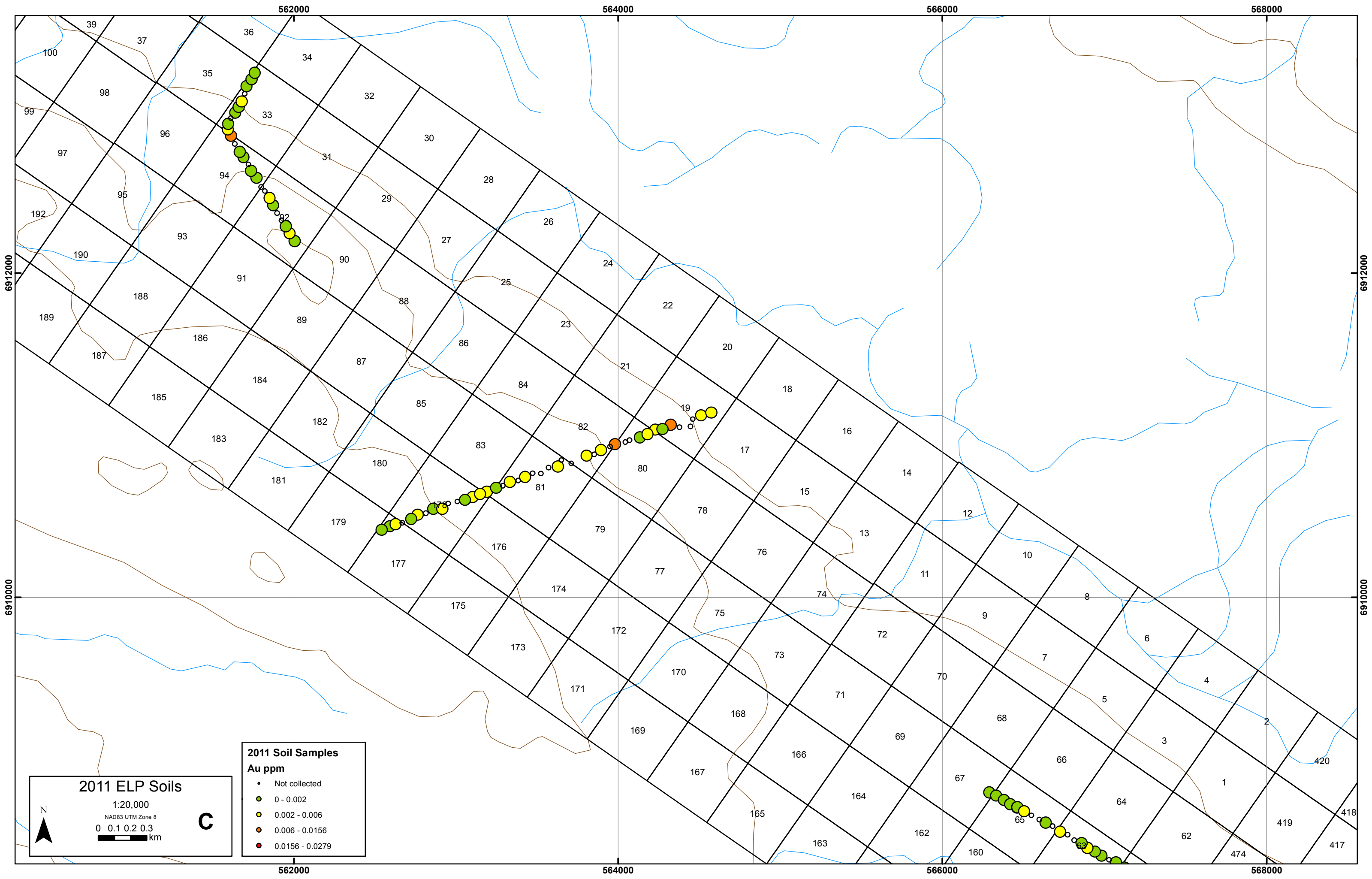

2011 ELP Soils
1:20,000
NAD83 UTM Zone 8
0 0.1 0.2 0.3 km
C

2011 Soil Samples
Au ppm

- Not collected
- 0 - 0.002
- 0.002 - 0.006
- 0.006 - 0.0156
- 0.0156 - 0.0279

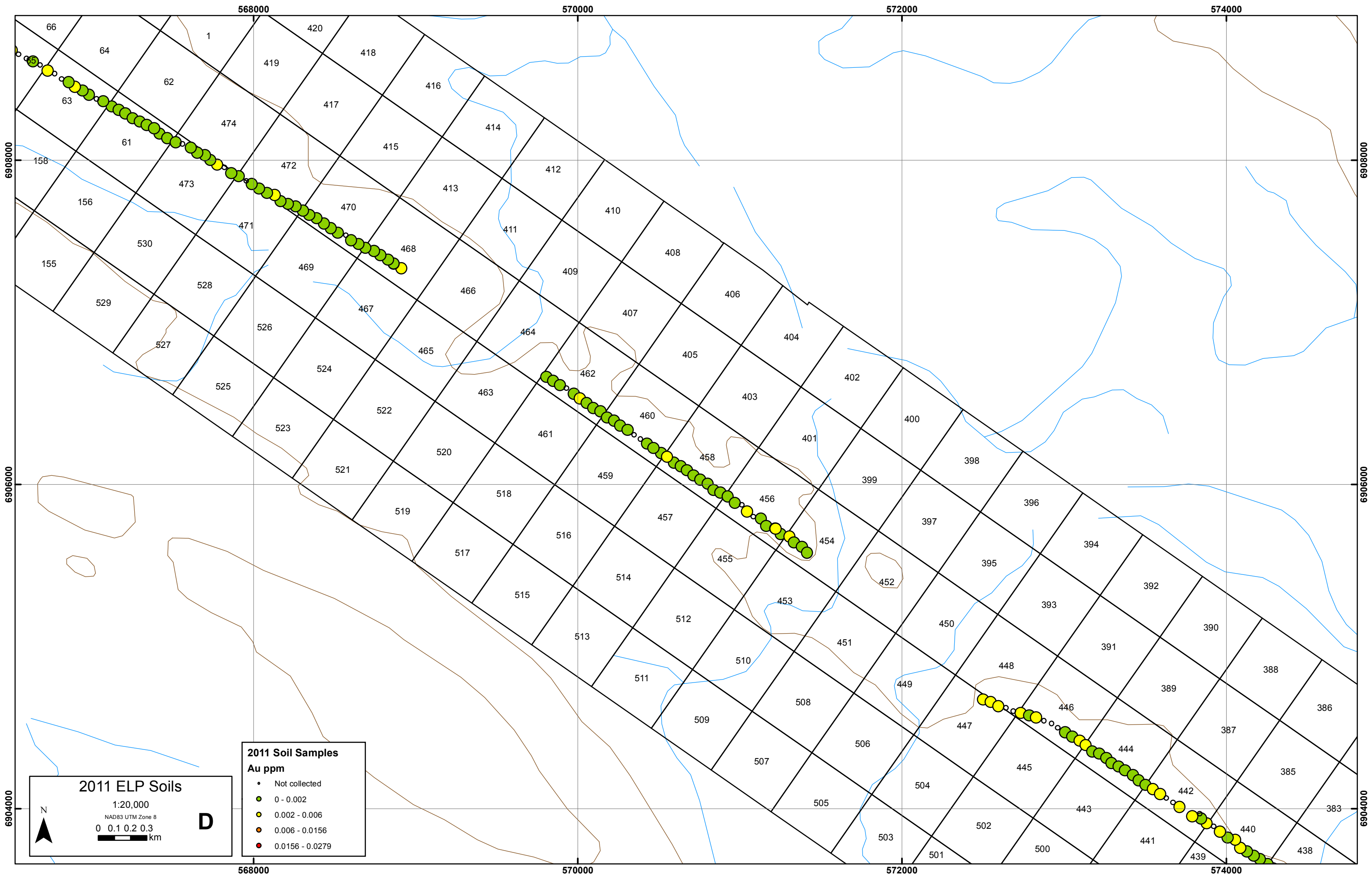

2011 ELP Soils
1:20,000
NAD83 UTM Zone 8
0 0.1 0.2 0.3 km
D

2011 Soil Samples
Au ppm

- Not collected
- 0 - 0.002
- 0.002 - 0.006
- 0.006 - 0.0156
- 0.0156 - 0.0279

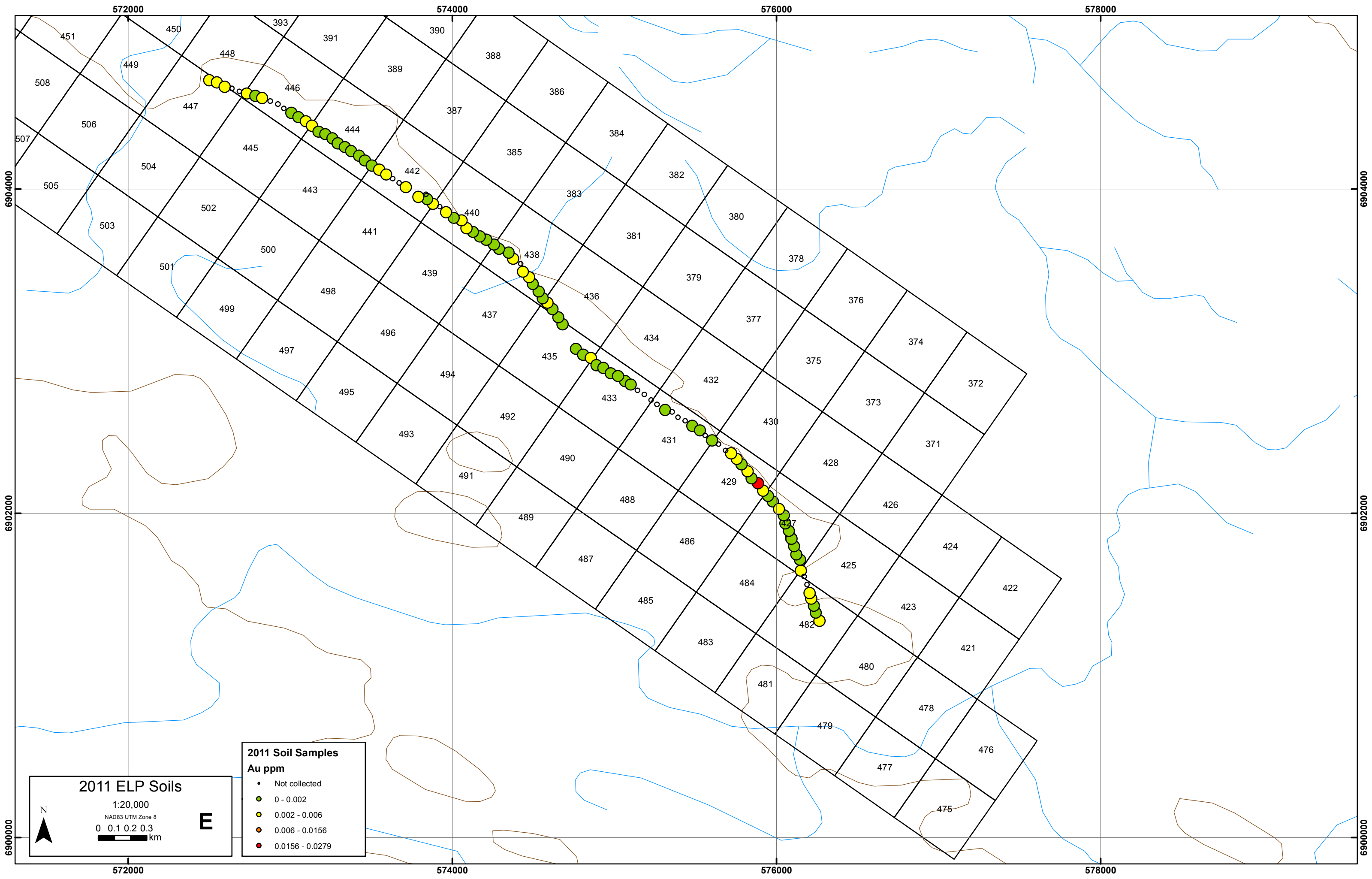

2011 ELP Soils

1:20,000

NAD83 UTM Zone 8

0 0.1 0.2 0.3 km

N

E

2011 Soil Samples

Au ppm

- Not collected
- 0 - 0.002
- 0.002 - 0.006
- 0.006 - 0.0156
- 0.0156 - 0.0279

572000 574000 576000 578000

6904000 6902000 6900000

451 449 448 447 446 445 444 443 442 441 440 438 436 434 432 430 428 426 424 422 421 420 419 418 417 416 415 414 413 412 411 410 409 408 407 406 405 404 403 402 401 400 399 398 397 396 395 394 393 392 391 390 389 388 387 386 385 384 383 382 381 380 379 378 377 376 375 374 373 372 371 370 369 368 367 366 365 364 363 362 361 360 359 358 357 356 355 354 353 352 351 350 349 348 347 346 345 344 343 342 341 340 339 338 337 336 335 334 333 332 331 330 329 328 327 326 325 324 323 322 321 320 319 318 317 316 315 314 313 312 311 310 309 308 307 306 305 304 303 302 301 300 299 298 297 296 295 294 293 292 291 290 289 288 287 286 285 284 283 282 281 280 279 278 277 276 275 274 273 272 271 270 269 268 267 266 265 264 263 262 261 260 259 258 257 256 255 254 253 252 251 250 249 248 247 246 245 244 243 242 241 240 239 238 237 236 235 234 233 232 231 230 229 228 227 226 225 224 223 222 221 220 219 218 217 216 215 214 213 212 211 210 209 208 207 206 205 204 203 202 201 200 199 198 197 196 195 194 193 192 191 190 189 188 187 186 185 184 183 182 181 180 179 178 177 176 175 174 173 172 171 170 169 168 167 166 165 164 163 162 161 160 159 158 157 156 155 154 153 152 151 150 149 148 147 146 145 144 143 142 141 140 139 138 137 136 135 134 133 132 131 130 129 128 127 126 125 124 123 122 121 120 119 118 117 116 115 114 113 112 111 110 109 108 107 106 105 104 103 102 101 100 99 98 97 96 95 94 93 92 91 90 89 88 87 86 85 84 83 82 81 80 79 78 77 76 75 74 73 72 71 70 69 68 67 66 65 64 63 62 61 60 59 58 57 56 55 54 53 52 51 50 49 48 47 46 45 44 43 42 41 40 39 38 37 36 35 34 33 32 31 30 29 28 27 26 25 24 23 22 21 20 19 18 17 16 15 14 13 12 11 10 9 8 7 6 5 4 3 2 1

8.0 Discussion

Contour soil samples were collected along the upper drainages of historically interesting creeks. Reconnaissance lines parallel to ridges were designed to explore poorly drained or exposed ground. Conditions were difficult and many planned samples were not collected.

Several anomalous gold values occur across the sampled area and warrant further prospecting, especially given their interpreted stratigraphic level, the likelihood that they were collected from colluvial material, and the fact that the entire southeast portion of the claim block has seen virtually no exploration in the past.

Further work in the area will focus on prospecting and mapping along the numerous canyons at ELP, with a goal of identifying target lithologies and following up on anomalous soil samples. Tighter soil grids are recommended near anomalous Au values, and hand trenches and pits may be useful in areas of cover.

9.0 Conclusions

A late-season soil sampling program was conducted at the ELP property, generating several anomalous areas for follow-up. Future work should focus on stratigraphic mapping and prospecting along steeply incised canyons.

10.0 2011 Exploration Expenditures

Expenditure	Cost
Wages	
Aurora Geoscience Crew	\$ 20,705.00
Report Writing	\$ 1,500.00
Transportation	
Helicopter - Trans North	\$ 19,524.54
Consumables	
Condo Rental - Faro	\$ 1,000.00
Samples	
Soil Samples	\$ 10,537.10
Total	\$ 53,266.64

11.0 Statement of Authorship

This report titled “ASSESSMENT REPORT, 2011 EXPLORATION PROGRAM, ELP PROPERTY, WHITEHORSE MINING DIVISION, YUKON, CANADA” and dated May 7th, 2012, was prepared and signed by the following author:

Shaun O’Connor

May 7th, 2012

References

Bond, J.D. (1999). Surficial geological map (1:25 000 scale) and till geochemistry (copper, lead and zinc) of Rose Mountain area, central Yukon (NTS 105 K/5 northwest). Exploration and Geological Services Division, Yukon, Indian and Northern Affairs, Canada. Open File 1999-18.

Gordey, S.P. and Makepeace, A.J. (comp.) 1999: Yukon bedrock geology in Yukon digital geology, S.P. Gordey and A.J. Makepeace (comp.); Geological Survey of Canada Open File D3826 and Exploration and Geological Services Division, Yukon, Indian and Northern Affairs Canada, Open File 1999-1(D)

Pride, M.J. (1988) Bimodal volcanism along the Tintina Trench near Faro and Ross River; in Yukon Geology, Vol. 2; Exploration and Geological Services Division, Yukon, Indian and Northern Affairs Canada, p. 69-80.

HUDSON BAY EXPLORATION AND DEVELOPMENT CO. LTD, 1985. Assessment Report #091597 by R. Stroshein.

NORANDA EXPLORATION COMPANY LTD, 1986. Assessment Report #091778 by S.A. MacKenzie.

NORANDA EXPLORATION COMPANY LTD, 1987. Assessment Report #091902 by C.J.R. Hart.

COMAPLEX MINERALS CORP., 1989. Assessment Report #092745 by T. Garagan.

Appendix 1 – Statement of Qualifications

Shaun O'Connor
1100 - 888 Dunsmuir Street
Vancouver, BC
Canada V6C 3K4
soconnor@goldenpredator.com

I, Shaun O'Connor of 1100 - 888 Dunsmuir Street, Vancouver, BC, certify that:

1. I am a 2010 graduate of Carleton University, Ottawa, ON with a B.Sc. (Honours) in Earth Sciences;
2. I am employed full-time as a geologist for Golden Predator Canada Corp.;
3. I am author of this Report “ASSESSMENT REPORT, 2011 EXPLORATION PROGRAM
ELP PROPERTY, WHITEHORSE MINING DIVISION, YUKON, CANADA”;
5. I have reviewed the geological data and am not aware of any material facts or change in facts at the time the statement is dated.

X

Shaun O'Connor, B.Sc.

Whitehorse, YT

Dated this 7th Day of May, 2012

Appendix 2 - List of Claims

Appendix 3 - Sample Coordinates

Nad 83, Zone 8

Sample ID	E	N	Elev	Collection Date
619151	575978.2	6902071	820.818	20111006
619152	575950.5	6902106	820.1724	20111006
619153	575919.6	6902138	804.6817	20111006
619154	575887.7	6902185	808.5082	20111006
619155	575847.9	6902214	800.8723	20111006
619156	575823.1	6902258	803.7021	20111006
619157	575784.7	6902302	795.2656	20111006
619158	575756.2	6902333	786.8568	20111006
619159	575721	6902370	790.1854	20111006
619160	562004	6912195	1101.947	20111007
619161	561974.1	6912244	1090.665	20111007
619162	561949.4	6912288	1089.082	20111007
619163	561872.2	6912416	1012.116	20111007
619164	561849.1	6912461	993.9349	20111007
619165	561767.9	6912585	969.7422	20111007
619166	561735.1	6912630	963.0119	20111007
619167	561689.7	6912714	934.2165	20111007
619168	561665.7	6912747	897.3918	20111007
619169	561610.6	6912845	853.2957	20111007
619170	561592.4	6912883	846.5773	20111007
619171	561594.7	6912920	841.7311	20111007
619172	561637.9	6912989	809.5425	20111007
619173	561658.1	6913023	796.2457	20111007
619174	561677.7	6913057	779.6524	20111007
619175	561707.1	6913151	769.5183	20111007
619176	561738	6913194	749.1588	20111007
619177	561758.4	6913234	730.0235	20111007
619370	549425.1	6918539	1219.052	20110928
619371	549383.5	6918530	1229.387	20110928
619372	549338.9	6918511	1227.685	20110928
619373	549315.6	6918470	1227.227	20110928
619374	549264.4	6918244	1221.609	20110928
619375	549264.9	6918186	1226.32	20110928
619376	549262.5	6918137	1230.575	20110928
619377	549209.5	6918061	1230.601	20110928
619378	549203	6918007	1229.431	20110928
619379	549170.8	6917985	1228.981	20110928
619380	549124	6918001	1226.47	20110928
619381	549085.8	6918016	1208.187	20110928
619382	547994.7	6918671	1388.612	20110929
619383	547959.9	6918644	1396.198	20110929
619384	549289.9	6918442	1223.831	20110928
619385	549265.5	6918409	1277.003	20110928
619386	549259.4	6918341	1213.787	20110928
619387	549265.6	6918300	1235.778	20110928
619388	547911.5	6918634	1386.426	20110929
619389	547857.8	6918614	1378.681	20110929
619390	547814.2	6918584	1372.384	20110929
619391	547769	6918577	1366.308	20110929
619392	547727.1	6918558	1376.994	20110929
619393	547648.2	6918507	1361.558	20110929

619394	547546	6918461	1370.364	20110929
619395	547503.1	6918451	1380.63	20110929
619396	547454.6	6918428	1383.315	20110929
619397	547410.8	6918411	1379.927	20110929
619398	547319.1	6918374	1355.982	20110929
619399	547263.4	6918340	1329.394	20110929
619400	547264.1	6918343	1319.887	20110929
619451	567124.6	6908330	882.9773	20111004
619452	567167.3	6908310	880.0578	20111004
619453	567208.3	6908288	876.9768	20111004
619454	567254	6908257	875.1526	20111004
619455	567297	6908238	871.3298	20111004
619456	567339.6	6908217	861.1468	20111004
619457	567385.2	6908197	863.5177	20111004
619458	572500.9	6904671	776.9875	20111005
619459	572549.2	6904657	779.4457	20111005
619460	572595.8	6904631	778.8241	20111005
619461	572733.7	6904589	782.5212	20111005
619462	572785.4	6904574	786.2766	20111005
619463	572828.7	6904562	785.4112	20111005
619464	573008.3	6904470	787.4061	20111005
619465	573052	6904443	795.981	20111005
619466	573097.8	6904417	802.5432	20111005
619467	573134.9	6904391	802.4936	20111005
619468	573175.9	6904352	804.078	20111005
619469	573217.1	6904338	808.6042	20111005
619470	567072.5	6908363	875.2198	20111004
619471	566983.6	6908404	879.6434	20111004
619472	566943	6908429	873.5005	20111004
619473	566895.7	6908453	870.1214	20111004
619474	566859.4	6908481	878.1722	20111004
619475	566728.8	6908552	876.0289	20111004
619476	573260.9	6904312	808.7446	20111005
619477	573293.4	6904281	810.0543	20111005
619478	573337.8	6904258	795.8768	20111005
619479	573376.8	6904235	814.6332	20111005
619480	573425.4	6904205	806.8876	20111005
619481	573460.7	6904174	803.9583	20111005
619482	573503.1	6904145	806.2987	20111005
619483	573549.2	6904119	803.1629	20111005
619484	573593.6	6904089	795.7814	20111005
619485	573713.5	6904010	795.0601	20111005
619486	576267	6901336	810.2705	20111006
619487	576245.3	6901384	814.719	20111006
619488	576233.2	6901430	796.8426	20111006
619489	576216.1	6901472	790.9587	20111006
619490	576205.1	6901507	783.703	20111006
619491	576151.9	6901645	799.4762	20111006
619492	576146.4	6901711	790.5696	20111006
619493	576124.4	6901744	807.1434	20111006
619494	576110.3	6901795	811.1145	20111006
619495	576091.8	6901846	814.0601	20111006

619496	576093.9	6901843	812.243	20111006
619497	576078.5	6901889	806.8393	20111006
619498	576057.1	6901937	812.5622	20111006
619499	576046.2	6901987	824.4994	20111006
619500	576016.9	6902026	821.1603	20111006
1159409	546385.1	6920416	1256.428	20110929
1159410	546375.7	6920515	1272.521	20110929
1159411	546385.9	6920607	1232.09	20110929
1159412	546368.7	6920712	1207.629	20110929
1159413	546417.9	6920920	1116.325	20110929
1159414	546417.5	6921019	1115.55	20110929
1159415	546420.4	6921114	1108.289	20110929
1159416	546418	6921216	1095.731	20110929
1159418	546445.8	6921407	1055.636	20110929
1159419	546479	6921508	1042.227	20110929
1159420	546544.3	6921690	950.45	20110929
1159421	546587.2	6921894	849.0119	20110929
1276506	549841.3	6918321	1194.276	20110928
1276507	549840.4	6918392	1217.707	20110928
1276508	549846.3	6918448	1195.291	20110928
1276509	549818.3	6918490	1187.535	20110928
1276510	549780.5	6918518	1189.822	20110928
1276511	549743.7	6918554	1215.646	20110928
1276512	549711.9	6918582	1191.185	20110928
1276513	549682	6918610	1194.793	20110928
1276514	549360.7	6918611	1189.19	20110928
1276515	546482.5	6919823	1342.393	20110929
1276516	546496.7	6919921	1327.567	20110929
1276517	546469.3	6920026	1323.745	20110929
1276518	546467	6920129	1326.717	20110929
1276519	546459.2	6920209	1273.555	20110929
1276520	546418.6	6920304	1246.308	20110929
1276644	549268.6	6918509	1192.616	20110928
1276645	549241.5	6918471	1193.842	20110928
1276646	549237	6918469	1193.491	20110928
1276647	549242.9	6918423	1217.706	20110928
1276648	549223.1	6918375	1208.454	20110928
1276649	549186	6918197	1195.914	20110928
1276650	549142.5	6918175	1194.312	20110928
1276685	549565.6	6918493	1248.445	20110928
1276686	549519.9	6918482	1259.118	20110928
1276687	549464.5	6918466	1258.62	20110928
1276688	549394.6	6918451	1260.379	20110928
1276689	549324.6	6918437	1262.138	20110928
1276690	549373.5	6918377	1270.309	20110928
1276691	549352.4	6918303	1257.417	20110928
1276692	549393.5	6918234	1271.354	20110928
1276693	549351.9	6918194	1272.142	20110928
1276694	549335.5	6918145	1259.618	20110928
1276695	549327.4	6918100	1259.371	20110928
1276696	549303	6918067	1254.922	20110928
1276697	549279	6918025	1252.243	20110928

1276698	549255.5	6917978	1246.625	20110928
1276699	549230.7	6917925	1256.124	20110928
1276700	549196.7	6917856	1251.022	20110928
1276701	546481.6	6919771	1348.253	20110929
1276702	546480.5	6919865	1337.882	20110929
1276703	546477.2	6919863	1340.767	20110929
1276704	546473.8	6919969	1319.944	20110929
1276705	546469.8	6920069	1327.918	20110929
1276706	546460.5	6920166	1318.948	20110929
1276707	546444.8	6920267	1283.125	20110929
1276708	546396.3	6920369	1257.559	20110929
1276709	546379.2	6920463	1282.389	20110929
1276710	546412.4	6920565	1244.824	20110929
1276711	546388.1	6920667	1223.295	20110929
1276712	546392.1	6920769	1181.886	20110929
1276713	546418.5	6920969	1126.648	20110929
1276714	546419.1	6921064	1114.779	20110929
1276715	546414.3	6921172	1115.796	20110929
1276716	546415.5	6921266	1070.939	20110929
1276717	546428.4	6921371	1072.23	20110929
1276718	546458.7	6921463	1054.568	20110929
1276719	546488	6921558	1031.514	20110929
1276720	546522.6	6921652	990.3034	20110929
1276721	556983.2	6914906	987.1122	20111001
1276722	556941.7	6914926	986.0786	20111001
1276723	556525.7	6914777	982.4903	20111001
1276724	556322.8	6914703	986.8553	20111001
1276725	556220.9	6914852	979.7091	20111001
1276726	556183.7	6914951	1022.785	20111001
1276727	556224.1	6914992	1020.079	20111002
1276728	556252.1	6915020	1025.654	20111002
1276729	556304.8	6915048	1004.959	20111002
1276730	556347.3	6915071	999.0011	20111002
1276731	556389.9	6915117	991.546	20111002
1276732	556391.9	6915160	1010.056	20111002
1276733	556425	6915256	997.0304	20111002
1276734	556402.4	6915339	1005.05	20111002
1276735	556391.7	6915384	989.4986	20111002
1276736	556376	6915500	992.5419	20111002
1276737	556510.8	6915942	874.0783	20111002
1276738	556640.3	6915799	870.8311	20111002
1276739	556696.8	6915693	851.8498	20111002
1276740	556705.8	6915650	844.9551	20111002
1276741	554540.3	6916975	776.4205	20111003
1276742	554603.6	6916936	784.6129	20111003
1276743	554647.8	6916906	783.4668	20111003
1276744	554692.1	6916937	788.4261	20111003
1276745	554825.5	6917048	803.8745	20111003
1276746	554856.4	6917207	735.198	20111003
1276747	548995.9	6918183	1202.64	20111004
1276748	548963.6	6918243	1265.139	20111004
1276749	548921.3	6918249	1211.899	20111004

1276750	548741.7	6918591	1189.123	20111004
1276751	548998	6918248	1178.677	20110928
1276752	548966.7	6918269	1186.858	20110928
1276753	548931.7	6918308	1190.366	20110928
1276754	548886.3	6918328	1190.524	20110928
1276755	546575.2	6918363	1190.184	20111001
1276756	546495.1	6918441	1175.319	20111001
1276757	546399.2	6918483	1168.094	20111001
1276758	546249.2	6918608	1149.742	20111001
1276759	546159.3	6918667	1137.82	20111001
1276760	546083.9	6918741	1126.85	20111001
1276761	546010.9	6918793	1131.421	20111001
1276762	545920.2	6918809	1110.49	20111001
1276763	545827.3	6918809	1082.445	20111001
1276764	545737	6918849	1079.41	20111001
1276765	545689.5	6918877	1060.417	20111001
1276766	545628	6918893	1032.807	20111001
1276767	556365.6	6914938	931.3505	20111002
1276768	556383	6914962	936.6018	20111002
1276769	556403.3	6915010	940.537	20111002
1276770	556406.5	6915047	950.4551	20111002
1276771	556413.6	6915102	965.3111	20111002
1276772	556444.7	6915125	925.3577	20111002
1276773	556485.9	6915262	958.9168	20111002
1276774	556505.7	6915291	955.7586	20111002
1276775	556522.1	6915385	928.5182	20111002
1276776	556525	6915425	923.7099	20111002
1276777	556514.3	6915523	919.521	20111002
1276778	556706.3	6915589	846.918	20111002
1276779	556704.3	6915641	863.8662	20111002
1276780	556690.8	6915555	862.2391	20111002
1276781	556684.9	6915497	872.0056	20111002
1276782	556681.6	6915448	874.7589	20111002
1276783	556667.8	6915367	867.244	20111002
1276784	556644.7	6915325	888.2555	20111002
1276785	556615.4	6915278	894.9823	20111002
1276786	554408	6916943	798.7379	20111003
1276787	554457.8	6916908	798.6632	20111003
1276788	554378.6	6916967	811.5525	20111003
1276789	554606.9	6916832	800.1461	20111003
1276790	554646.7	6916842	800.1988	20111003
1276791	554687	6916879	805.78	20111003
1276792	554725.6	6916899	801.3832	20111003
1276793	554836.6	6917174	729.6157	20111003
1276794	568912.5	6907333	841.0526	20111004
1276795	568864.9	6907361	834.481	20111004
1276796	568864.3	6907361	837.6495	20111004
1276797	568829.2	6907386	832.7427	20111004
1276798	568781.5	6907414	821.9574	20111004
1276799	568741.7	6907439	827.5289	20111004
1276800	568690.4	6907458	824.3871	20111004
1276801	547218.1	6918333	1323.245	20110929

1276802	547129.1	6918287	1300.116	20110929
1276803	547076.2	6918287	1303.953	20110929
1276804	547033.6	6918289	1300.177	20110929
1276805	546986.4	6918283	1280.042	20110929
1276806	546936.6	6918284	1273.715	20110929
1276807	546825.2	6918280	1266.666	20110929
1276808	546776.3	6918279	1247.577	20110929
1276809	546705.2	6918333	1231.09	20110929
1276810	546687.7	6918289	1234.114	20111001
1276811	546610.9	6918336	1218.527	20111001
1276812	546519.9	6918410	1192.42	20111001
1276813	546271.1	6918577	1175.193	20111001
1276814	546201.1	6918650	1144.935	20111001
1276815	546129.9	6918710	1124.294	20111001
1276816	546065.4	6918743	1114.465	20111001
1276817	545878.1	6918809	1100.398	20111001
1276818	545779.5	6918820	1070.175	20111001
1276819	556582.8	6915176	857.4122	20111002
1276820	556776.7	6915288	867.1399	20111002
1276821	556922.4	6915421	874.8226	20111002
1276822	556972.3	6915444	877.2559	20111002
1276823	556807.9	6915559	818.0577	20111002
1276824	556733.4	6915595	827.7434	20111002
1276825	556759.7	6915632	835.1121	20111002
1276826	556774.2	6915681	832.4726	20111002
1276827	556786.3	6915707	813.4972	20111002
1276828	556779.3	6915749	805.3815	20111002
1276829	556781.4	6915823	817.8327	20111002
1276830	556805.3	6915866	804.4269	20111002
1276831	556788.3	6915918	807.8094	20111002
1276832	556761.2	6915964	815.5312	20111002
1276833	556710.1	6916036	803.7929	20111002
1276834	554566.1	6917045	813.8517	20111003
1276835	554609.3	6917092	783.6956	20111003
1276836	554657.9	6917179	783.3918	20111003
1276837	554661.7	6917225	786.1001	20111003
1276838	554645.7	6917252	754.4417	20111003
1276839	554617.3	6917313	770.7654	20111003
1276840	554727	6917297	746.1637	20111003
1276841	554710.6	6917170	763.6637	20111003
1276842	554635.9	6917100	782.6504	20111003
1276843	566290.7	6908796	904.4278	20111004
1276844	566334.3	6908774	909.0519	20111004
1276845	566380.6	6908747	899.8767	20111004
1276846	566419.8	6908722	916.8312	20111004
1276847	566462.2	6908702	893.0519	20111004
1276848	566463	6908703	899.7428	20111004
1276849	566506	6908677	890.3489	20111004
1276850	566638.5	6908609	880.6673	20111004
1276851	568648	6907483	821.7843	20111004
1276852	568602.7	6907505	827.6619	20111004
1276853	568519	6907552	820.1506	20111004

1276854	568476.7	6907579	821.1432	20111004
1276855	568434.4	6907608	818.0868	20111004
1276856	568389	6907642	815.5031	20111004
1276857	568342.5	6907661	811.918	20111004
1276858	568303.3	6907688	810.0481	20111004
1276859	568259.7	6907713	801.9132	20111004
1276860	568213	6907729	801.1693	20111004
1276861	568167.1	6907747	809.4468	20111004
1276862	568129.3	6907786	801.014	20111004
1276863	568081.1	6907797	796.2611	20111004
1276864	568032.8	6907824	802.7431	20111004
1276865	567988.4	6907853	795.8915	20111004
1276866	567907.3	6907901	793.0865	20111004
1276867	567862.2	6907919	804.8981	20111004
1276868	567775.7	6907972	803.125	20111004
1276869	567732.4	6908000	805.4978	20111004
1276870	567699.7	6908031	812.5688	20111004
1276871	567651.3	6908046	810.1464	20111004
1276872	567613.2	6908077	822.9888	20111004
1276873	567420.1	6908163	851.2452	20111004
1276874	570513.5	6906192	792.0516	20111005
1276875	567467.3	6908135	842.4707	20111004
1276876	567519.1	6908111	821.1045	20111004
1276877	570593.2	6906134	791.3354	20111005
1276878	570550.8	6906169	788.2168	20111005
1276879	570636.4	6906111	793.7375	20111005
1276880	570673.7	6906087	810.0582	20111005
1276881	570714.6	6906055	791.8429	20111005
1276882	570755.9	6906029	795.0137	20111005
1276883	570802.6	6906002	793.0607	20111005
1276884	570837.2	6905964	785.3735	20111005
1276885	570879.6	6905949	798.4384	20111005
1276886	570925.2	6905926	792.5311	20111005
1276887	570970	6905885	788.4491	20111005
1276888	571044.3	6905833	788.2968	20111005
1276889	571130	6905788	803.3877	20111005
1276890	571163.1	6905742	803.095	20111005
1276891	571219	6905726	798.9955	20111005
1276892	571253.1	6905692	800.2522	20111005
1276893	571307	6905678	802.3585	20111005
1276894	571334.2	6905640	796.9544	20111005
1276895	571382.7	6905613	793.3895	20111005
1276896	571414.9	6905579	788.5849	20111005
1276897	571221	6905725	799.9955	20111005
1276898	562591.3	6910436	1162.386	20111006
1276899	562762.4	6910507	1122.76	20111006
1276900	562860.2	6910545	1085.351	20111006
1276901	554133.4	6915421	1215.564	20111001
1276902	554107.8	6915464	1211.806	20111001
1276903	554083.9	6915517	1191.751	20111001
1276904	554061.5	6915559	1197.831	20111001
1276905	554034.9	6915596	1186.157	20111001

1276906	553954.6	6915720	1109.471	20111001
1276907	553935.2	6915782	1115.164	20111001
1276908	553906.5	6915817	1090.923	20111001
1276909	553895.8	6915856	1076.471	20111001
1276910	553890.1	6915907	1064.982	20111001
1276911	553868.5	6915999	1045.456	20111001
1276912	553862.6	6916051	1020.364	20111001
1276913	553847.9	6916096	1007.562	20111001
1276914	553842.5	6916152	998.8395	20111001
1276915	553843.2	6916206	964.3049	20111001
1276917	556439.5	6914891	932.9339	20111002
1276918	556516.2	6914943	946.3939	20111002
1276919	556558.8	6914954	929.3645	20111002
1276920	556609.2	6914960	955.8439	20111002
1276921	556643.9	6914985	939.6305	20111002
1276922	556690.3	6915003	941.6959	20111002
1276923	556738	6915021	935.355	20111002
1276924	556778.7	6915051	941.4951	20111002
1276925	556899.1	6915140	935.8769	20111002
1276926	556968.1	6915153	938.4743	20111002
1276927	557041.8	6915232	946.7432	20111002
1276928	557075.6	6915263	938.2591	20111002
1276929	556962	6915660	802.8624	20111002
1276930	556923.1	6915644	800.7701	20111002
1276931	556876.2	6915614	794.3731	20111002
1276932	556829.3	6915583	787.976	20111002
1276933	554441.8	6917050	868.7497	20111003
1276934	554513.6	6917058	838.1305	20111003
1276935	554555.9	6917106	849.0786	20111003
1276936	554545.5	6917122	818.1299	20111003
1276937	554558.9	6917172	820.3533	20111003
1276938	554551.7	6917226	822.0614	20111003
1276939	554558.3	6917270	804.2138	20111003
1276940	554688.6	6917146	797.1284	20111003
1276941	549160.3	6917901	1245.231	20111004
1276942	549127.7	6917937	1237.698	20111004
1276943	549050.3	6917980	1212.236	20111004
1276944	548938.6	6918162	1224.38	20111004
1276945	549006	6918092	1256.112	20111004
1276946	548901.1	6918192	1222.43	20111004
1276947	548643.8	6918647	1193.304	20111004
1276948	548657.3	6918738	1195.997	20111004
1276949	548618.2	6918827	1191.461	20111004
1276950	548623.7	6918833	1197.299	20111004
1276951	548700.3	6918618	1191.055	20111004
1276952	548657.7	6918695	1186.318	20111004
1276953	548537	6918933	1185.035	20111004
1276954	548499.4	6918958	1174.987	20111004
1276955	569807	6906662	808.9034	20111005
1276956	569848.1	6906639	810.9383	20111005
1276957	569890.9	6906611	805.1049	20111005
1276958	569975.8	6906559	808.633	20111005

1276959	570012.7	6906530	811.8578	20111005
1276960	570054.8	6906502	815.5989	20111005
1276961	570095.5	6906471	810.0292	20111005
1276962	570140.6	6906450	805.9796	20111005
1276963	570180.3	6906411	800.0512	20111005
1276964	570224.8	6906393	808.5994	20111005
1276965	570262.3	6906362	804.1104	20111005
1276966	570307.5	6906335	800.7505	20111005
1276967	570428.1	6906250	799.7422	20111005
1276968	570466.7	6906223	793.4355	20111005
1276969	562540.3	6910415	1179.605	20111006
1276970	562626.6	6910450	1157.913	20111006
1276971	562723.3	6910481	1132.982	20111006
1276972	562915.1	6910544	1078.59	20111006
1276973	563103	6910617	1075.391	20111006
1276974	563190.3	6910650	1061.854	20111006
1276975	564134.5	6910985	888.211	20111006
1276976	564230.5	6911033	860.7134	20111006
1276977	564324.2	6911062	791.3637	20111006
1276978	548454	6918944	1168.288	20111007
1276979	548423.1	6918980	1188.289	20111007
1276980	548390.6	6919023	1184.393	20111007
1276981	548290	6919166	1173.188	20111007
1276982	548222.8	6919238	1185.546	20111007
1276983	548180.2	6919259	1203.641	20111007
1276984	548213.1	6919267	1216.538	20111007
1276985	548295.7	6919314	1200.549	20111007
1276986	548337	6919346	1207.815	20111007
1276987	548377.8	6919372	1216.06	20111007
1276988	548427.4	6919415	1222.251	20111007
1352401	548597.4	6918870	1191.58	20111004
1352402	548560.6	6918900	1180.19	20111004
1352403	574681.4	6903166	827.6867	20111005
1352404	574655.9	6903208	823.9036	20111005
1352405	574619.4	6903259	823.0257	20111005
1352406	574588	6903298	821.4314	20111005
1352407	574558.6	6903327	802.8212	20111005
1352408	574533.4	6903368	809.0424	20111005
1352409	574498.5	6903414	798.2801	20111005
1352410	574473.6	6903456	786.6884	20111005
1352411	574437.5	6903489	791.2726	20111005
1352412	574375.4	6903569	758.8546	20111005
1352413	574349.7	6903608	785.5739	20111005
1352414	574289	6903630	786.9323	20111005
1352415	574257.1	6903657	782.0704	20111005
1352416	574210.4	6903688	790.4869	20111005
1352417	574170.7	6903708	790.1317	20111005
1352418	574129.3	6903735	789.3701	20111005
1352419	574087.6	6903758	785.3381	20111005
1352420	574057.7	6903806	785.1349	20111005
1352421	574010.4	6903821	798.0849	20111005
1352422	573963.5	6903856	790.1169	20111005

1352423	573881.8	6903907	792.7717	20111005
1352424	573846.6	6903938	803.2472	20111005
1352425	573792.5	6903952	803.8241	20111005
1352426	574764.9	6903013	834.7228	20111006
1352427	574808.6	6902978	828.859	20111006
1352428	574855	6902957	832.6729	20111006
1352429	574891.3	6902913	833.5977	20111006
1352430	574933	6902896	821.6643	20111006
1352431	574979.8	6902862	830.0687	20111006
1352432	575066.8	6902815	826.805	20111006
1352433	575023	6902845	824.7051	20111006
1352434	575103	6902793	801.2869	20111006
1352435	575314.3	6902637	800.7848	20111006
1352436	575483	6902538	799.6136	20111006
1352437	575529	6902511	795.9674	20111006
1352438	575604.9	6902449	780.4026	20111006
1352451	563055.7	6910600	1075.837	20111006
1352452	563149.1	6910636	1067.951	20111006
1352453	563247.3	6910673	1053.051	20111006
1352454	563331.4	6910711	1040.739	20111006
1352455	563427.6	6910741	1029.06	20111006
1352456	563628.2	6910805	993.827	20111006
1352457	563806.5	6910871	945.1444	20111006
1352458	563893.8	6910907	913.9506	20111006
1352459	563981.1	6910942	882.7569	20111006
1352460	564182.2	6911005	889.0164	20111006
1352461	564273.4	6911035	837.7043	20111006
1352462	564512.2	6911121	736.0186	20111006
1352463	564575.5	6911138	714.7134	20111006
no sample	549247.4	6918099	1225.434	20110928
no sample	549289.2	6918550	1197.886	20110928
no sample	549218	6918324	1193.512	20110928
no sample	549222.6	6918274	1201.554	20110928
no sample	549191.6	6918257	1201.824	20110928
no sample	549092.3	6918137	1191.771	20110928
no sample	549051.7	6918172	1179.766	20110928
no sample	549022.9	6918204	1185.707	20110928
no sample	548841.7	6918410	1180.49	20110928
no sample	549637.4	6918629	1193.361	20110928
no sample	549587	6918637	1193.524	20110928
no sample	549537.1	6918640	1191.059	20110928
no sample	549489.3	6918646	1192.718	20110928
no sample	549438.1	6918660	1203.02	20110928
no sample	549399.9	6918633	1196.63	20110928
no sample	549303.1	6918593	1193.635	20110928
no sample	546407.2	6920873	1134.34	20110929
no sample	546589.5	6921732	894.2244	20110929
no sample	546584.9	6921834	851.2768	20110929
no sample	546602.7	6921905	827.2212	20110929
no sample	547679.9	6918526	1371.493	20110929
no sample	547584.4	6918483	1362.816	20110929
no sample	547371.7	6918396	1349.576	20110929

no sample	547175.1	6918306	1294.718	20110929
no sample	546880.9	6918285	1250.257	20110929
no sample	546733	6918278	1229.891	20110929
no sample	546392.7	6920819	1155.114	20110929
no sample	546409.5	6921318	1055.662	20110929
no sample	546509	6921597	1004.851	20110929
no sample	546578	6921799	869.0576	20110929
no sample	557024.6	6914892	991.202	20111001
no sample	556891.4	6914945	981.5351	20111001
no sample	556853	6914919	977.1389	20111001
no sample	556812.4	6914897	977.6911	20111001
no sample	556768.9	6914872	974.2601	20111001
no sample	556726.3	6914849	994.3997	20111001
no sample	556679.7	6914819	978.5928	20111001
no sample	556677	6914825	987.0782	20111001
no sample	556628	6914806	987.3713	20111001
no sample	556578.1	6914798	992.3326	20111001
no sample	556471.7	6914768	983.6842	20111001
no sample	556424	6914743	987.1934	20111001
no sample	556374.1	6914728	992.7019	20111001
no sample	556277.3	6914692	978.908	20111001
no sample	556254.7	6914745	984.1642	20111001
no sample	556234.4	6914793	970.6816	20111001
no sample	556207.2	6914907	1002.192	20111001
no sample	556398.2	6915200	997.4026	20111002
no sample	556403.6	6915302	1000.125	20111002
no sample	556361.7	6915434	997.181	20111002
no sample	556421.9	6915995	872.2671	20111002
no sample	556460.5	6915974	873.5675	20111002
no sample	556565.9	6915907	882.9559	20111002
no sample	556593.7	6915870	867.4069	20111002
no sample	556619.4	6915838	861.9134	20111002
no sample	556673.5	6915743	860.9278	20111002
no sample	546436.6	6918474	1165.623	20111001
no sample	546358.5	6918531	1171.793	20111001
no sample	545970	6918758	1102.819	20111001
no sample	556623.6	6915195	868.609	20111002
no sample	556673.3	6915221	860.5712	20111002
no sample	556716.7	6915244	868.2329	20111002
no sample	556747	6915277	861.7296	20111002
no sample	556822.6	6915304	861.9637	20111002
no sample	556856.4	6915348	876.7401	20111002
no sample	556880.9	6915390	874.9803	20111002
no sample	557021.6	6915460	878.1934	20111002
no sample	557063.3	6915447	879.1037	20111002
no sample	556755.6	6915999	803.0911	20111002
no sample	546647.4	6918320	1224.736	20111001
no sample	546326	6918550	1157.492	20111001
no sample	556486.3	6915200	933.7144	20111002
no sample	556513	6915345	944.2754	20111002
no sample	556505.6	6915480	929.3643	20111002
no sample	556682.6	6915408	871.0551	20111002

no sample	556541.1	6915263	932.3642	20111002
no sample	554007.6	6915641	1160.391	20111001
no sample	553984.1	6915682	1132.495	20111001
no sample	553864.2	6915955	1056.272	20111001
no sample	553815.2	6916263	945.4593	20111001
no sample	553802.6	6916294	948.394	0
no sample	556364.9	6914900	941.4027	20111002
no sample	556474.8	6914910	923.1282	20111002
no sample	556824.7	6915088	947.4581	20111002
no sample	556853.9	6915115	937.2687	20111002
no sample	557004.1	6915206	939.849	20111002
no sample	557051.1	6915671	801.4373	20111002
no sample	557008.8	6915673	807.7663	20111002
no sample	556848.1	6915582	809.6201	20111002
no sample	554564.2	6916958	770.5042	20111003
no sample	554739.8	6916976	781.8284	20111003
no sample	554784	6917008	789.219	20111003
no sample	554872.3	6917076	774.4735	20111003
no sample	554913.5	6917103	776.5352	20111003
no sample	554960.8	6917114	770.5029	20111003
no sample	555007.6	6917120	769.3424	20111003
no sample	555040.2	6917190	745.5329	20111003
no sample	554948.5	6917200	743.5268	20111003
no sample	554789.5	6917152	733.4037	20111003
no sample	554720.2	6917073	744.4251	20111003
no sample	554692.1	6917035	751.0982	20111003
no sample	549049.2	6918095	1219.448	20111004
no sample	549022.4	6918140	1228.443	20111004
no sample	548859.3	6918327	1202.557	20111004
no sample	548810.5	6918487	1197.265	20111004
no sample	548793	6918527	1167.218	20111004
no sample	548766.7	6918552	1186.182	20111004
no sample	554501.4	6917018	807.2504	20111003
no sample	554533.5	6917032	797.5264	20111003
no sample	554640.4	6917136	798.7484	20111003
no sample	554612.1	6917359	769.522	20111003
no sample	554742.4	6917317	740.3343	20111003
no sample	554714.6	6917225	766.6766	20111003
no sample	566549.6	6908653	880.7266	20111004
no sample	566598.6	6908627	879.805	20111004
no sample	566682.4	6908586	879.6161	20111004
no sample	566773.3	6908534	889.1265	20111004
no sample	566815	6908501	875.3344	20111004
no sample	567029.7	6908378	877.3191	20111004
no sample	554512.9	6916883	801.0275	20111003
no sample	554556.4	6916868	807.9781	20111003
no sample	554755	6916931	802.5355	20111003
no sample	554799.5	6916957	802.0081	20111003
no sample	554840.3	6916988	803.2291	20111003
no sample	554885.4	6917010	793.9834	20111003
no sample	554921.9	6917044	794.75	20111003
no sample	554998.1	6917204	731.1744	20111003

no sample	554902.3	6917200	737.7356	20111003
no sample	554756.7	6917115	736.0007	20111003
no sample	568568.9	6907537	822.864	20111004
no sample	567954.3	6907871	787.1803	20111004
no sample	567819.9	6907955	804.0044	20111004
no sample	567560.1	6908099	817.2864	20111004
no sample	554302.1	6917077	829.2944	20111003
no sample	554327	6917021	871.0254	20111003
no sample	554382.5	6917057	878.9273	20111003
no sample	554606.6	6917051	783.0465	20111003
no sample	549097.7	6917959	1237.862	20111004
no sample	549039.6	6918041	1242.728	20111004
no sample	548975.2	6918139	1253.893	20111004
no sample	548856.4	6918235	1214.246	20111004
no sample	548857.7	6918284	1213.044	20111004
no sample	548499.6	6918976	1164.163	20111004
no sample	569930.3	6906593	808.9006	20111005
no sample	570347.7	6906305	804.1428	20111005
no sample	570387.3	6906279	796.2513	20111005
no sample	562814	6910517	1098.513	20111006
no sample	563008.5	6910589	1076.182	20111006
no sample	563289.3	6910686	1054.259	20111006
no sample	563385	6910720	1038.977	20111006
no sample	563472.7	6910763	1020.753	20111006
no sample	563571.2	6910799	1002.18	20111006
no sample	563650.9	6910844	984.0945	20111006
no sample	563950.6	6910928	908.8085	20111006
no sample	564045.4	6910956	908.2441	20111006
no sample	564446.8	6911053	762.6183	20111006
no sample	572641.6	6904621	784.2976	20111005
no sample	572687.4	6904601	785.9133	20111005
no sample	572876.8	6904542	782.13	20111005
no sample	572924.7	6904524	785.0505	20111005
no sample	572962.3	6904497	787.8449	20111005
no sample	573633.3	6904063	799.7369	20111005
no sample	573673.8	6904037	792.2796	20111005
no sample	576190.1	6901560	770.3555	20111006
no sample	576171.7	6901610	769.0103	20111006
no sample	571011.9	6905872	789.1577	20111005
no sample	571082.6	6905800	792.5668	20111005
no sample	574423.3	6903539	773.7829	20111005
no sample	573924.7	6903890	790.7966	20111005
no sample	573837.3	6903967	805.1895	20111005
no sample	575144.3	6902757	792.6684	20111006
no sample	575186.7	6902732	791.6603	20111006
no sample	575228	6902697	792.0136	20111006
no sample	575263.6	6902672	791.9033	20111006
no sample	575357.2	6902625	798.2976	20111006
no sample	575393.8	6902591	801.6269	20111006
no sample	575438.7	6902569	794.672	20111006
no sample	575561.3	6902480	786.3356	20111006
no sample	575645.2	6902425	791.1857	20111006

no sample	575686.8	6902386	791.6451	20111006
no sample	548347.8	6919072	1184.974	20111007
no sample	548325.7	6919126	1186.321	20111007
no sample	548247.8	6919191	1170.609	20111007
no sample	548246.7	6919302	1201.354	20111007
no sample	561923.3	6912323	1064.609	20111007
no sample	561895.7	6912368	1050.142	20111007
no sample	561821	6912504	991.8901	20111007
no sample	561798.1	6912529	979.7277	20111007
no sample	561719.5	6912669	950.7683	20111007
no sample	561635.2	6912795	869.2019	20111007
no sample	561610.6	6912955	818.2085	20111007
no sample	561696.4	6913104	753.1954	20111007
no sample	562668.3	6910458	1138.351	20111006
no sample	562953.3	6910577	1072.381	20111006
no sample	563523.2	6910761	1008.18	20111006
no sample	563712.1	6910824	971.1131	20111006
no sample	563851.8	6910879	923.3115	20111006
no sample	564070.8	6910968	884.6125	20111006
no sample	564378.2	6911047	781.608	20111006
no sample	564462.5	6911096	745.043	20111006
no sample fr	548885.2	6918277	1218.405	20111004
no sample fr	548631.6	6918799	1202.429	20111004

Appendix 4 - Assay Certificates



1020 Cordova St. East Vancouver BC V6A 4A3 Canada

Acme Analytical Laboratories (Vancouver) Ltd.

www.acmelab.com

Client: Golden Predator Canada Corp.

11th Floor, 888 Dunsmuir Street
Vancouver BC V6C 3K4 Canada

Submitted By: M. Burke

Receiving Lab: Canada-Whitehorse

Received: October 25, 2011

Report Date: November 08, 2011

Page: 1 of 12

CERTIFICATE OF ANALYSIS

WHI11001828.1

CLIENT JOB INFORMATION

Project: ELP
Shipment ID: ELP-2011-S-001
P.O. Number
Number of Samples: 320

SAMPLE DISPOSAL

RTRN-PLP Return
RTRN-RJT Return

Acme does not accept responsibility for samples left at the laboratory after 90 days without prior written instructions for sample storage or return.

Invoice To: Golden Predator Canada Corp.
11th Floor, 888 Dunsmuir Street
Vancouver BC V6C 3K4
Canada

CC: Jack Cote

SAMPLE PREPARATION AND ANALYTICAL PROCEDURES

Method Code	Number of Samples	Code Description	Test Wgt (g)	Report Status	Lab
Dry at 60C	320	Dry at 60C			WHI
SS80	320	Dry at 60C sieve 100g to -80 mesh			WHI
1DX2	320	1:1:1 Aqua Regia digestion ICP-MS analysis	15	Completed	VAN
RJSV	320	Saving all or part of Soil Reject			WHI

ADDITIONAL COMMENTS

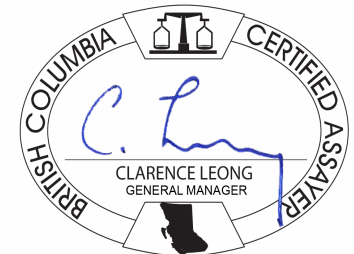

This report supersedes all previous preliminary and final reports with this file number dated prior to the date on this certificate. Signature indicates final approval; preliminary reports are unsigned and should be used for reference only. All results are considered the confidential property of the client. Acme assumes the liabilities for actual cost of analysis only. Results apply to samples as submitted. ** asterisk indicates that an analytical result could not be provided due to unusually high levels of interference from other elements.



Acme Analytical Laboratories (Vancouver) Ltd.
 1020 Cordova St. East Vancouver BC V6A 4A3 Canada
 Phone (604) 253-3158 Fax (604) 253-1716

www.acmelab.com

Client: **Golden Predator Canada Corp.**
 11th Floor, 888 Dunsmuir Street
 Vancouver BC V6C 3K4 Canada

Project: ELP
 Report Date: November 08, 2011

Page: 2 of 12 Part 1

CERTIFICATE OF ANALYSIS

WHI11001828.1

Method	Analyte	1DX15	1DX15	1DX15	1DX15	1DX15	1DX15	1DX15	1DX15	1DX15	1DX15	1DX15	1DX15	1DX15	1DX15	1DX15	1DX15	1DX15	1DX15	1DX15	1DX15
		Mo	Cu	Pb	Zn	Ag	Ni	Co	Mn	Fe	As	Au	Th	Sr	Cd	Sb	Bi	V	Ca	P	La
Unit		ppm	ppm	ppm	ppm	ppm	ppm	ppm	%	ppm	ppb	ppm	ppm	ppm	ppm	ppm	ppm	%	%	%	
MDL		0.1	0.1	0.1	1	0.1	0.1	0.1	1	0.01	0.5	0.5	0.1	1	0.1	0.1	2	0.01	0.001	1	
1276751	Soil	1.6	21.2	16.2	103	0.2	27.9	14.3	665	3.00	9.3	3.3	3.8	52	0.5	0.8	0.2	53	1.11	0.120	27
1276752	Soil	1.4	18.4	15.9	97	0.1	26.0	11.7	495	2.83	10.1	1.5	3.1	52	0.3	0.8	0.2	51	1.05	0.109	20
1276753	Soil	1.7	22.4	24.6	103	0.3	24.5	11.8	610	2.62	11.7	6.5	5.2	57	0.4	0.9	0.2	43	0.87	0.112	57
1276754	Soil	0.9	12.0	13.9	44	0.2	11.4	5.2	215	1.25	7.9	7.3	1.5	25	0.4	0.6	<0.1	25	0.33	0.042	40
1276755	Soil	0.8	17.1	9.8	59	0.2	20.1	8.6	372	2.15	6.0	1.8	2.8	36	0.3	0.6	0.1	38	0.72	0.082	16
1276756	Soil	1.0	20.8	11.7	88	0.2	21.6	9.3	382	2.27	5.8	0.5	2.0	99	0.5	0.5	0.1	39	1.45	0.099	18
1276757	Soil	1.9	37.2	12.9	83	0.3	29.9	11.6	497	2.58	7.0	2.5	2.8	73	0.5	0.7	0.2	48	1.12	0.104	20
1276758	Soil	1.3	15.3	14.1	65	0.1	23.1	16.9	808	3.76	7.9	0.9	3.7	36	0.3	0.7	0.1	70	0.72	0.100	30
1276759	Soil	1.0	9.9	7.3	47	<0.1	11.3	5.7	232	1.64	3.2	<0.5	2.3	15	0.1	0.3	0.1	35	0.19	0.022	9
1276760	Soil	1.7	16.7	10.9	75	0.2	15.7	7.7	342	2.14	4.4	1.0	3.2	31	0.3	0.5	0.1	44	0.40	0.038	32
1276761	Soil	0.9	15.4	10.4	57	0.2	20.8	11.2	600	3.02	4.2	<0.5	3.5	27	0.2	0.4	0.1	57	0.39	0.052	21
1276762	Soil	0.7	11.6	8.3	45	<0.1	19.2	9.6	396	2.45	4.7	<0.5	2.1	38	0.1	0.4	<0.1	48	0.36	0.044	12
1276763	Soil	1.0	11.6	12.8	66	<0.1	22.9	12.2	370	3.03	7.1	<0.5	4.0	32	0.1	0.5	0.1	57	0.48	0.102	16
1276764	Soil	0.8	19.2	18.3	92	0.2	18.7	12.4	942	2.89	5.3	<0.5	2.4	30	0.3	0.4	0.1	56	0.41	0.056	12
1276765	Soil	0.8	26.2	15.6	61	0.7	25.4	15.7	1615	3.19	8.7	1.7	2.3	49	0.3	0.6	0.1	57	0.79	0.086	33
1276766	Soil	1.2	16.3	7.1	34	0.2	22.2	11.0	426	2.50	1.8	<0.5	1.3	23	<0.1	0.3	<0.1	46	0.29	0.027	7
1276767	Soil	2.0	27.4	19.6	89	0.2	31.6	9.2	277	2.19	13.8	0.8	5.4	49	0.5	1.2	0.2	30	1.25	0.056	20
1276768	Soil	2.4	25.3	28.3	77	0.3	29.6	10.9	501	2.74	20.3	0.8	6.0	29	0.7	1.3	0.3	41	0.75	0.037	32
1276769	Soil	1.8	19.2	14.6	62	0.1	17.2	7.5	273	1.62	14.7	<0.5	3.2	21	0.6	0.9	0.2	27	0.35	0.025	14
1276770	Soil	1.8	28.6	15.6	84	0.2	31.5	9.0	372	1.98	15.0	1.2	4.0	43	0.5	1.3	0.2	30	1.07	0.061	16
1276771	Soil	2.6	31.6	25.0	101	0.3	40.6	11.9	433	2.49	19.2	1.7	5.6	48	0.5	1.5	0.2	35	1.33	0.050	21
1276772	Soil	3.4	35.3	24.5	119	0.4	42.4	11.1	482	2.47	30.5	1.9	5.6	41	0.8	1.8	0.3	39	0.90	0.057	23
1276773	Soil	3.2	34.8	25.5	134	0.4	43.1	11.6	442	2.28	25.3	2.1	5.4	65	0.9	1.9	0.3	35	1.67	0.079	20
1276774	Soil	2.3	31.7	20.7	95	0.2	36.4	10.7	412	2.14	18.1	1.8	4.7	23	0.6	1.4	0.2	33	0.44	0.044	18
1276775	Soil	1.4	32.0	17.5	99	0.3	33.9	9.0	314	2.07	13.2	2.2	3.1	53	0.8	1.2	0.2	36	1.18	0.068	16
1276776	Soil	3.0	35.0	19.5	123	0.4	38.2	7.4	244	2.16	16.9	1.5	4.1	77	0.6	1.3	0.2	40	1.64	0.081	18
1276777	Soil	1.3	25.6	16.2	99	0.2	21.9	6.5	294	1.62	9.1	2.0	2.0	50	1.2	0.7	0.2	34	0.90	0.030	11
1276778	Soil	4.1	41.4	29.2	168	0.6	50.0	12.9	436	2.81	28.4	3.9	6.4	71	1.3	2.1	0.3	61	1.76	0.088	26
1276779	Soil	2.2	29.9	23.8	131	0.4	33.4	8.4	401	2.02	19.5	1.2	3.4	43	1.0	1.2	0.2	38	0.89	0.073	18
1276780	Soil	2.2	22.3	24.2	82	0.3	27.5	7.8	218	2.21	19.4	2.0	4.9	27	0.5	1.2	0.2	47	0.56	0.028	20

This report supersedes all previous preliminary and final reports with this file number dated prior to the date on this certificate. Signature indicates final approval; preliminary reports are unsigned and should be used for reference only.



Acme Analytical Laboratories (Vancouver) Ltd.
 1020 Cordova St. East Vancouver BC V6A 4A3 Canada
 Phone (604) 253-3158 Fax (604) 253-1716

www.acmelab.com

Client: **Golden Predator Canada Corp.**
 11th Floor, 888 Dunsmuir Street
 Vancouver BC V6C 3K4 Canada

Project: ELP
 Report Date: November 08, 2011

Page: 2 of 12 Part 2

CERTIFICATE OF ANALYSIS

WHI11001828.1

Method	Analyte	1DX15	1DX15	1DX15	1DX15	1DX15	1DX15	1DX15	1DX15	1DX15	1DX15	1DX15	1DX15	1DX15	1DX15	1DX15	1DX15
		Cr	Mg	Ba	Ti	B	Al	Na	K	W	Hg	Sc	Tl	S	Ga	Se	Te
Unit		ppm	%	ppm	%	ppm	%	%	%	ppm	ppm	ppm	ppm	%	ppm	ppm	ppm
MDL		1	0.01	1	0.001	1	0.01	0.001	0.01	0.1	0.01	0.1	0.05	1	0.5	0.2	
1276751	Soil	33	0.75	234	0.022	2	1.58	0.022	0.10	0.1	0.05	5.5	0.1	<0.05	5	<0.5	<0.2
1276752	Soil	30	0.73	211	0.029	3	1.39	0.025	0.08	<0.1	0.04	5.0	<0.1	<0.05	5	<0.5	<0.2
1276753	Soil	29	0.60	182	0.016	1	1.46	0.018	0.08	0.1	0.06	4.7	0.1	<0.05	4	<0.5	<0.2
1276754	Soil	13	0.21	81	0.016	2	0.58	0.023	0.06	0.1	0.07	1.9	<0.1	<0.05	2	<0.5	<0.2
1276755	Soil	21	0.52	178	0.053	1	1.00	0.029	0.06	0.2	0.03	3.2	<0.1	<0.05	4	<0.5	<0.2
1276756	Soil	27	0.61	207	0.043	2	1.29	0.028	0.06	0.2	0.05	3.9	<0.1	<0.05	4	0.8	<0.2
1276757	Soil	32	0.70	281	0.052	2	1.42	0.025	0.07	0.2	0.06	5.0	<0.1	<0.05	5	<0.5	<0.2
1276758	Soil	34	1.07	100	0.070	1	1.83	0.030	0.12	0.1	0.02	9.3	<0.1	<0.05	6	0.7	<0.2
1276759	Soil	17	0.32	99	0.047	<1	0.92	0.032	0.07	0.1	<0.01	1.9	<0.1	<0.05	3	<0.5	<0.2
1276760	Soil	23	0.44	93	0.050	1	1.21	0.025	0.09	0.2	0.02	4.2	<0.1	<0.05	5	<0.5	<0.2
1276761	Soil	25	0.61	142	0.039	1	1.60	0.030	0.08	<0.1	0.02	8.9	<0.1	<0.05	5	<0.5	<0.2
1276762	Soil	27	0.55	125	0.048	1	1.40	0.031	0.05	0.1	<0.01	4.5	<0.1	<0.05	5	<0.5	<0.2
1276763	Soil	36	0.72	150	0.083	1	1.75	0.025	0.08	0.1	<0.01	4.0	<0.1	<0.05	5	<0.5	<0.2
1276764	Soil	28	0.53	178	0.045	<1	1.73	0.020	0.07	0.1	0.02	4.5	0.1	<0.05	6	<0.5	<0.2
1276765	Soil	29	0.56	223	0.030	4	1.60	0.017	0.20	0.1	0.06	7.4	0.1	<0.05	6	<0.5	<0.2
1276766	Soil	32	0.48	131	0.024	1	1.39	0.035	0.08	<0.1	<0.01	3.5	<0.1	<0.05	4	<0.5	<0.2
1276767	Soil	18	0.59	330	0.006	3	0.90	0.015	0.13	0.1	0.04	4.0	0.1	<0.05	3	0.6	<0.2
1276768	Soil	20	0.48	253	0.005	2	1.00	0.010	0.16	0.6	0.04	5.4	0.1	<0.05	3	0.6	<0.2
1276769	Soil	12	0.22	172	0.007	<1	0.70	0.016	0.09	<0.1	0.02	2.3	<0.1	<0.05	2	0.8	<0.2
1276770	Soil	16	0.57	277	0.010	2	0.78	0.030	0.13	<0.1	0.05	3.6	0.1	<0.05	2	<0.5	<0.2
1276771	Soil	20	0.66	327	0.006	2	0.94	0.012	0.13	0.1	0.05	4.5	0.1	<0.05	3	0.6	<0.2
1276772	Soil	21	0.56	277	0.005	2	0.88	0.011	0.17	0.1	0.05	4.5	0.2	<0.05	3	<0.5	<0.2
1276773	Soil	18	0.74	380	0.006	2	0.78	0.009	0.16	<0.1	0.05	4.0	0.2	<0.05	2	0.8	<0.2
1276774	Soil	18	0.36	213	0.008	2	0.76	0.014	0.11	0.1	0.02	4.1	0.1	<0.05	2	0.9	<0.2
1276775	Soil	19	0.45	345	0.007	2	0.85	0.020	0.11	0.1	0.06	3.8	0.1	<0.05	3	1.0	<0.2
1276776	Soil	20	0.60	324	0.008	3	0.80	0.012	0.12	0.1	0.07	4.2	0.1	<0.05	2	1.1	<0.2
1276777	Soil	14	0.30	287	0.008	<1	0.90	0.024	0.07	0.1	0.02	2.6	<0.1	<0.05	3	<0.5	<0.2
1276778	Soil	31	0.76	371	0.010	3	1.25	0.013	0.22	0.1	0.11	5.5	0.2	<0.05	4	1.1	<0.2
1276779	Soil	18	0.39	301	0.007	1	0.84	0.020	0.10	0.1	0.05	3.9	<0.1	<0.05	3	0.8	<0.2
1276780	Soil	22	0.40	190	0.016	2	0.94	0.021	0.11	0.2	0.03	4.3	0.2	<0.05	3	0.7	<0.2

This report supersedes all previous preliminary and final reports with this file number dated prior to the date on this certificate. Signature indicates final approval; preliminary reports are unsigned and should be used for reference only.



Acme Analytical Laboratories (Vancouver) Ltd.
 1020 Cordova St. East Vancouver BC V6A 4A3 Canada
 Phone (604) 253-3158 Fax (604) 253-1716

www.acmelab.com

Client: **Golden Predator Canada Corp.**
 11th Floor, 888 Dunsmuir Street
 Vancouver BC V6C 3K4 Canada

Project: ELP
 Report Date: November 08, 2011

Page: 3 of 12 Part 1

CERTIFICATE OF ANALYSIS

WHI11001828.1

Method Analyte	Unit	MDL	1DX15	1DX15	1DX15	1DX15	1DX15	1DX15	1DX15	1DX15	1DX15	1DX15	1DX15	1DX15	1DX15	1DX15	1DX15	1DX15	1DX15	1DX15	1DX15	
			Mo	Cu	Pb	Zn	Ag	Ni	Co	Mn	Fe	As	Au	Th	Sr	Cd	Sb	Bi	V	Ca	P	La
			ppm	ppm	ppm	ppm	ppm	ppm	ppm	%	ppm	ppb	ppm	ppm	ppm	ppm	ppm	ppm	%	%	ppm	
			0.1	0.1	0.1	1	0.1	0.1	0.1	1	0.01	0.5	0.5	0.1	1	0.1	0.1	2	0.01	0.001	1	
1276781	Soil		2.4	26.1	30.2	130	0.3	34.9	10.3	399	2.40	23.3	1.9	5.2	35	0.9	1.3	0.3	44	0.63	0.057	23
1276782	Soil		3.2	28.4	20.4	115	0.5	30.2	9.0	334	1.86	31.9	1.5	3.8	46	1.2	1.8	0.2	40	0.75	0.040	17
1276783	Soil		3.8	35.4	25.1	136	0.6	39.4	10.8	386	2.38	40.5	3.8	5.4	71	1.4	2.1	0.3	43	1.78	0.058	21
1276784	Soil		3.6	27.9	22.7	118	0.2	30.5	9.8	278	2.19	24.3	4.9	5.0	17	0.4	1.6	0.2	48	0.16	0.024	23
1276785	Soil		3.9	30.8	24.9	118	0.3	35.0	12.3	473	2.44	32.8	2.0	6.1	21	0.7	1.7	0.3	42	0.21	0.034	26
1276786	Soil		3.7	35.1	31.8	167	0.5	39.7	11.7	489	2.53	16.1	2.0	7.6	73	1.1	1.6	0.4	62	1.97	0.088	24
1276787	Soil		3.3	19.4	27.9	160	0.3	27.3	9.5	426	2.47	14.0	4.4	8.0	55	0.6	1.3	0.4	66	1.03	0.107	26
1276788	Soil		3.4	29.9	31.1	155	0.4	34.7	10.8	476	2.38	15.9	2.1	6.8	91	1.4	1.8	0.3	51	1.99	0.088	25
1276789	Soil		1.8	28.7	31.6	156	0.4	30.9	9.3	424	2.32	12.8	0.7	4.7	58	0.7	1.3	0.3	50	1.18	0.080	24
1276790	Soil		4.7	15.9	49.5	139	0.4	18.2	9.5	655	2.36	14.7	3.1	5.9	39	0.8	0.9	0.3	45	0.64	0.089	44
1276791	Soil		8.6	25.0	43.8	147	0.5	36.2	28.4	995	5.50	33.3	2.4	14.3	34	1.1	2.0	0.4	74	0.61	0.141	51
1276792	Soil		3.5	19.4	29.5	147	0.4	21.0	8.5	407	2.71	22.3	2.6	6.3	34	0.9	1.5	0.3	41	0.62	0.110	33
1276793	Soil		1.7	8.7	26.4	60	0.4	9.8	9.8	193	1.99	16.7	0.5	0.8	19	0.5	0.6	0.2	31	0.16	0.044	8
1276794	Soil		0.9	9.1	8.7	52	0.2	10.8	4.5	202	1.37	5.6	3.8	1.8	16	0.1	0.3	0.1	33	0.15	0.028	10
1276795	Soil		1.5	10.1	8.0	49	<0.1	13.1	3.7	111	1.50	8.9	0.8	2.2	12	0.2	0.6	0.1	31	0.13	0.013	12
1276796	Soil		1.6	10.3	9.0	71	<0.1	14.6	4.7	152	1.61	10.2	1.0	2.5	12	0.3	0.5	0.1	34	0.13	0.016	14
1276797	Soil		1.3	11.5	8.5	38	0.1	12.7	4.8	189	1.38	11.1	<0.5	2.5	14	0.1	1.2	0.1	24	0.15	0.025	11
1276798	Soil		1.4	13.3	10.7	51	<0.1	16.1	5.6	208	1.63	10.7	<0.5	2.6	14	0.2	0.6	0.2	37	0.13	0.019	16
1276799	Soil		1.1	9.6	9.0	51	0.1	12.4	4.2	172	1.46	7.5	0.7	1.8	12	0.2	0.4	0.1	34	0.11	0.027	11
1276800	Soil		1.1	8.9	7.2	37	0.2	9.7	3.3	125	1.20	6.7	<0.5	2.0	10	0.1	0.5	0.1	29	0.08	0.016	11
1276644	Soil		0.2	5.7	2.4	8	<0.1	2.4	1.4	62	0.55	<0.5	1.4	0.1	48	<0.1	0.2	<0.1	14	1.02	0.031	2
1276645	Soil		1.0	7.5	19.1	68	<0.1	12.3	7.3	178	1.85	15.1	1.2	2.1	13	0.1	1.3	0.3	35	0.16	0.030	8
1276646	Soil		2.0	18.5	48.8	144	<0.1	29.1	17.1	370	4.17	37.1	1.6	5.3	26	0.4	2.7	0.8	70	0.36	0.052	20
1276647	Soil		2.5	23.5	20.7	113	0.2	26.3	10.1	334	2.55	12.4	1.7	4.2	38	0.5	2.4	0.4	45	0.57	0.086	22
1276648	Soil		1.7	14.0	14.6	73	0.2	17.9	9.1	360	2.23	13.1	2.4	2.0	39	0.2	1.6	0.3	44	0.72	0.082	15
1276649	Soil		1.7	19.8	14.3	74	0.2	19.1	8.8	637	1.95	7.2	4.5	2.2	56	0.3	0.9	0.3	32	0.99	0.086	17
1276650	Soil		1.7	26.6	14.7	92	0.2	23.5	8.9	431	1.95	10.1	2.6	2.1	75	0.7	1.2	0.2	33	1.35	0.075	19
619382	Soil		1.0	16.4	12.9	85	0.2	15.3	8.9	552	2.57	4.6	<0.5	0.8	11	0.4	0.4	0.1	48	0.09	0.098	14
619383	Soil		1.4	13.3	19.8	77	0.2	30.2	13.9	395	3.73	7.0	1.3	5.6	19	0.2	0.6	0.2	73	0.19	0.044	32
619388	Soil		0.9	22.4	12.0	83	0.1	39.1	15.7	530	3.75	8.5	2.1	3.2	46	0.2	0.6	0.2	63	0.76	0.143	29

This report supersedes all previous preliminary and final reports with this file number dated prior to the date on this certificate. Signature indicates final approval; preliminary reports are unsigned and should be used for reference only.



1020 Cordova St. East Vancouver BC V6A 4A3 Canada
Phone (604) 253-3158 Fax (604) 253-1716

Acme Analytical Laboratories (Vancouver) Ltd.

www.acmelab.com

Client: Golden Predator Canada Corp.
11th Floor, 888 Dunsmuir Street
Vancouver BC V6C 3K4 Canada

Project: ELP
Report Date: November 08, 2011

Page: 3 of 12 Part 2

CERTIFICATE OF ANALYSIS

WHI11001828.1

Method Analyte	Unit	MDL	1DX15	1DX15	1DX15	1DX15	1DX15	1DX15	1DX15	1DX15	1DX15	1DX15	1DX15	1DX15	1DX15	1DX15	1DX15	
			Cr	Mg	Ba	Ti	B	Al	Na	K	W	Hg	Sc	Tl	S	Ga	Se	Te
			ppm	%	ppm	%	ppm	%	%	ppm	ppm	ppm	ppm	%	ppm	ppm	ppm	
			1	0.01	1	0.001	1	0.01	0.001	0.01	0.1	0.01	0.1	0.05	1	0.5	0.2	
1276781	Soil		22	0.42	289	0.007	2	0.96	0.010	0.10	0.1	0.05	5.0	0.1	<0.05	3	1.0	<0.2
1276782	Soil		16	0.30	242	0.009	2	0.78	0.019	0.10	0.1	0.05	3.4	0.1	<0.05	2	1.4	<0.2
1276783	Soil		20	0.60	404	0.004	3	0.99	0.011	0.17	0.1	0.09	4.2	0.2	<0.05	3	1.0	<0.2
1276784	Soil		20	0.33	187	0.010	2	0.98	0.011	0.13	0.1	0.04	3.9	0.1	<0.05	3	0.8	<0.2
1276785	Soil		20	0.37	236	0.007	1	0.92	0.010	0.13	<0.1	0.05	4.7	0.1	<0.05	3	0.7	<0.2
1276786	Soil		27	0.85	417	0.015	4	1.10	0.021	0.22	0.2	0.06	4.6	0.2	<0.05	4	1.4	<0.2
1276787	Soil		23	0.64	208	0.021	4	0.98	0.020	0.13	0.4	0.06	4.2	0.2	0.07	3	0.8	<0.2
1276788	Soil		23	0.73	346	0.012	4	1.00	0.018	0.17	0.2	0.06	3.9	0.2	0.07	3	1.7	<0.2
1276789	Soil		21	0.44	414	0.008	3	0.99	0.016	0.11	0.1	0.07	4.4	0.1	0.06	3	1.2	<0.2
1276790	Soil		23	0.40	223	0.014	2	1.06	0.019	0.08	0.2	0.06	3.1	0.1	0.05	4	0.8	<0.2
1276791	Soil		32	0.50	187	0.017	2	1.19	0.018	0.08	0.3	0.03	8.1	0.2	0.08	6	2.7	<0.2
1276792	Soil		19	0.38	150	0.024	2	0.74	0.023	0.08	0.2	0.04	4.5	0.1	<0.05	3	0.7	<0.2
1276793	Soil		10	0.14	74	0.012	2	0.72	0.034	0.05	0.3	0.02	1.5	<0.1	<0.05	3	<0.5	<0.2
1276794	Soil		14	0.20	257	0.020	<1	0.75	0.024	0.07	0.6	0.01	1.8	<0.1	<0.05	3	<0.5	<0.2
1276795	Soil		14	0.17	258	0.010	1	0.67	0.020	0.06	0.2	0.02	1.6	<0.1	<0.05	2	<0.5	<0.2
1276796	Soil		16	0.19	284	0.013	<1	0.75	0.012	0.06	0.1	0.01	1.8	<0.1	<0.05	3	<0.5	<0.2
1276797	Soil		12	0.15	214	0.009	<1	0.61	0.022	0.06	<0.1	0.01	2.0	<0.1	<0.05	2	<0.5	<0.2
1276798	Soil		18	0.23	313	0.015	2	0.87	0.012	0.08	0.1	0.02	2.3	<0.1	<0.05	3	<0.5	<0.2
1276799	Soil		14	0.20	215	0.020	1	0.80	0.017	0.07	0.1	0.01	1.5	<0.1	<0.05	3	<0.5	<0.2
1276800	Soil		12	0.15	171	0.017	1	0.60	0.022	0.06	0.1	0.01	1.3	<0.1	<0.05	2	<0.5	<0.2
1276644	Soil		4	0.07	57	0.027	2	0.26	0.047	0.03	<0.1	0.03	0.7	<0.1	0.08	1	<0.5	<0.2
1276645	Soil		16	0.34	80	0.013	2	1.08	0.027	0.05	0.1	<0.01	2.2	0.1	<0.05	3	<0.5	<0.2
1276646	Soil		35	0.76	173	0.013	2	2.62	0.013	0.07	0.2	0.02	4.8	0.3	<0.05	7	0.8	<0.2
1276647	Soil		24	0.56	210	0.038	3	1.51	0.024	0.09	0.2	0.03	3.8	0.1	<0.05	5	<0.5	<0.2
1276648	Soil		23	0.52	163	0.030	2	1.26	0.020	0.05	0.2	0.05	2.7	0.1	0.06	4	0.7	<0.2
1276649	Soil		19	0.45	229	0.018	2	1.14	0.022	0.05	0.1	0.05	2.8	<0.1	0.07	4	0.6	<0.2
1276650	Soil		20	0.47	238	0.018	3	1.27	0.024	0.06	0.1	0.05	3.0	0.1	0.08	4	1.7	<0.2
619382	Soil		24	0.43	126	0.017	2	1.56	0.024	0.06	<0.1	0.04	1.5	<0.1	<0.05	6	<0.5	<0.2
619383	Soil		45	0.77	141	0.023	1	2.62	0.019	0.09	<0.1	0.02	4.2	0.1	<0.05	8	<0.5	<0.2
619388	Soil		43	0.77	256	0.025	1	2.27	0.025	0.09	0.1	0.03	5.9	0.1	<0.05	7	<0.5	<0.2



Acme Analytical Laboratories (Vancouver) Ltd.
 1020 Cordova St. East Vancouver BC V6A 4A3 Canada
 Phone (604) 253-3158 Fax (604) 253-1716

www.acmelab.com

Client: **Golden Predator Canada Corp.**
 11th Floor, 888 Dunsmuir Street
 Vancouver BC V6C 3K4 Canada

Project: ELP
 Report Date: November 08, 2011

Page: 4 of 12 Part 1

CERTIFICATE OF ANALYSIS

WHI11001828.1

Method Analyte	Unit	MDL	1DX15	1DX15	1DX15	1DX15	1DX15	1DX15	1DX15	1DX15	1DX15	1DX15	1DX15	1DX15	1DX15	1DX15	1DX15	1DX15	1DX15	1DX15	1DX15	
			Mo	Cu	Pb	Zn	Ag	Ni	Co	Mn	Fe	As	Au	Th	Sr	Cd	Sb	Bi	V	Ca	P	La
			ppm	ppm	ppm	ppm	ppm	ppm	ppm	%	ppm	ppb	ppm	ppm	ppm	ppm	ppm	%	%	%	ppm	
			0.1	0.1	0.1	1	0.1	0.1	0.1	1	0.01	0.5	0.5	0.1	1	0.1	0.1	2	0.01	0.001	1	
619389	Soil		1.1	16.6	12.6	62	<0.1	26.4	10.1	327	3.13	9.9	0.9	3.6	33	<0.1	0.5	0.2	59	0.51	0.120	20
619390	Soil		1.1	18.0	13.6	78	<0.1	52.0	19.6	875	4.57	8.2	4.0	2.5	35	0.2	0.6	0.2	79	0.58	0.125	19
619391	Soil		0.7	15.1	11.3	101	<0.1	24.4	19.0	1410	5.02	63.0	1.4	1.9	52	0.4	1.2	0.1	81	0.82	0.215	26
619392	Soil		1.2	23.4	25.9	96	0.2	14.5	13.5	2817	5.64	34.4	2.8	2.9	23	0.7	1.5	0.1	51	0.61	0.239	40
619393	Soil		1.0	17.7	14.2	104	<0.1	31.0	16.8	813	4.28	9.5	2.5	1.7	73	0.3	0.6	0.2	74	0.66	0.119	20
619394	Soil		0.9	14.7	14.7	73	0.1	21.0	11.9	604	3.59	7.0	1.2	3.2	14	0.1	0.5	0.2	68	0.17	0.054	14
619395	Soil		1.1	16.6	24.2	82	<0.1	25.5	11.8	507	3.04	8.7	<0.5	3.6	27	0.2	0.6	0.2	56	0.34	0.046	24
619396	Soil		0.7	13.8	13.4	81	<0.1	24.2	17.8	819	3.93	2.9	1.3	1.4	61	0.2	0.2	<0.1	71	0.75	0.076	12
619397	Soil		0.5	11.6	8.8	53	0.1	16.0	12.1	640	3.28	2.1	1.4	1.5	22	0.2	0.2	0.1	65	0.52	0.043	21
619398	Soil		1.4	21.6	14.3	81	<0.1	32.4	10.5	348	2.91	12.9	1.4	3.8	20	0.2	1.0	0.2	55	0.22	0.058	17
619399	Soil		1.2	23.5	17.0	90	0.2	28.6	10.0	462	3.00	10.9	2.1	3.3	32	0.4	1.1	0.2	48	0.44	0.060	26
619400	Soil		1.4	24.9	17.5	105	0.2	30.4	11.1	512	3.01	10.9	2.4	2.7	34	0.4	1.0	0.2	49	0.49	0.063	23
1276801	Soil		1.2	17.4	12.8	97	0.1	25.3	10.3	451	2.86	7.9	3.1	2.0	31	0.4	0.7	0.3	53	0.48	0.070	20
1276802	Soil		1.1	18.4	13.2	62	<0.1	27.2	10.8	472	2.90	9.2	3.4	4.3	24	0.2	0.7	0.3	53	0.39	0.089	21
1276803	Soil		0.7	13.1	13.0	61	<0.1	17.7	8.1	466	2.50	6.8	2.8	1.8	33	0.2	0.5	0.2	49	0.67	0.077	25
1276804	Soil		1.2	17.8	15.2	84	<0.1	27.8	12.1	507	3.43	9.4	2.1	3.7	19	0.2	0.7	0.2	64	0.22	0.045	16
1276805	Soil		0.9	13.4	14.2	60	<0.1	18.5	7.5	234	2.62	9.0	2.0	3.5	14	0.2	0.5	0.2	54	0.16	0.037	22
1276806	Soil		1.3	12.1	14.0	68	<0.1	18.4	8.0	253	2.85	8.5	1.3	2.3	16	0.3	0.6	0.2	51	0.20	0.059	12
1276807	Soil		1.0	12.7	14.2	75	<0.1	24.5	14.1	447	3.61	6.1	0.5	3.3	27	0.2	0.6	0.2	70	0.40	0.032	15
1276808	Soil		0.9	15.8	11.8	63	0.3	28.6	16.5	607	3.83	7.9	3.0	3.0	56	0.1	0.8	0.1	71	1.09	0.059	19
1276809	Soil		1.0	15.5	12.0	65	<0.1	27.0	10.1	284	3.01	7.2	1.0	3.8	22	0.2	0.5	0.2	61	0.29	0.034	12
1276810	Soil		1.7	10.2	43.1	126	0.1	10.6	6.1	536	2.58	57.3	2.5	2.0	28	0.5	1.2	0.4	34	0.31	0.059	58
1276811	Soil		1.1	9.1	19.9	75	<0.1	18.8	9.9	498	2.82	7.3	1.5	3.3	12	0.2	0.5	0.3	53	0.18	0.066	19
1276812	Soil		1.3	14.9	18.8	94	<0.1	23.8	9.9	440	3.08	9.8	1.5	4.2	15	0.4	0.8	0.2	52	0.19	0.065	15
1276813	Soil		1.3	20.7	11.0	52	0.2	16.8	9.6	341	2.60	4.6	2.3	2.0	71	0.3	0.4	0.1	48	1.13	0.057	52
1276814	Soil		2.0	12.7	29.3	95	0.2	10.1	6.4	550	1.96	2.5	0.7	5.4	17	0.5	0.2	0.2	40	0.29	0.051	93
1276815	Soil		1.3	21.8	13.2	67	0.2	24.1	10.0	384	2.75	7.1	3.1	3.8	58	0.2	0.7	0.2	50	1.18	0.112	22
1276816	Soil		1.1	16.0	10.2	56	0.1	20.6	9.9	376	2.76	5.8	1.6	3.7	28	0.2	0.5	0.2	51	0.49	0.051	21
1276817	Soil		0.6	19.5	8.4	58	0.3	18.6	9.6	878	2.26	4.0	2.5	1.4	104	0.3	0.5	0.1	44	1.64	0.089	24
1276818	Soil		0.8	28.7	9.4	41	0.3	14.0	11.0	811	2.31	2.7	5.1	1.4	41	0.1	0.7	<0.1	41	1.03	0.119	38

This report supersedes all previous preliminary and final reports with this file number dated prior to the date on this certificate. Signature indicates final approval; preliminary reports are unsigned and should be used for reference only.



Acme Analytical Laboratories (Vancouver) Ltd.
 1020 Cordova St. East Vancouver BC V6A 4A3 Canada
 Phone (604) 253-3158 Fax (604) 253-1716

www.acmelab.com

Client: **Golden Predator Canada Corp.**
 11th Floor, 888 Dunsmuir Street
 Vancouver BC V6C 3K4 Canada

Project: ELP
 Report Date: November 08, 2011

Page: 4 of 12 Part 2

CERTIFICATE OF ANALYSIS

WHI11001828.1

Method	Analyte	1DX15															
		Cr	Mg	Ba	Ti	B	Al	Na	K	W	Hg	Sc	Tl	S	Ga	Se	Te
Unit		ppm	%	ppm	%	ppm	%	%	%	ppm	ppm	ppm	ppm	%	ppm	ppm	ppm
MDL		1	0.01	1	0.001	1	0.01	0.001	0.01	0.1	0.01	0.1	0.05	1	0.5	0.2	
619389	Soil	38	0.72	273	0.043	1	2.24	0.017	0.08	0.3	0.02	4.0	0.2	<0.05	7	<0.5	<0.2
619390	Soil	63	1.19	261	0.021	1	2.67	0.016	0.08	<0.1	0.03	5.2	0.1	<0.05	8	0.7	<0.2
619391	Soil	32	0.86	227	0.010	2	2.39	0.018	0.09	0.1	0.02	5.5	0.2	<0.05	9	0.6	<0.2
619392	Soil	19	0.51	213	0.009	1	1.80	0.009	0.10	0.2	0.03	6.4	0.2	0.05	7	1.4	<0.2
619393	Soil	47	0.78	204	0.011	1	2.55	0.020	0.07	0.1	0.03	4.2	0.1	<0.05	8	<0.5	<0.2
619394	Soil	36	0.78	173	0.021	<1	2.17	0.019	0.06	0.1	0.02	3.7	0.1	<0.05	9	<0.5	<0.2
619395	Soil	32	0.66	199	0.030	2	2.21	0.015	0.07	0.2	0.03	3.8	0.1	<0.05	7	0.7	<0.2
619396	Soil	34	1.25	114	0.222	2	2.74	0.035	0.07	0.2	0.02	4.2	<0.1	<0.05	10	<0.5	<0.2
619397	Soil	25	0.80	92	0.043	2	2.12	0.022	0.04	0.2	0.05	6.1	<0.1	<0.05	8	<0.5	<0.2
619398	Soil	34	0.65	158	0.042	2	1.88	0.014	0.08	0.3	0.03	3.5	0.1	<0.05	6	<0.5	<0.2
619399	Soil	30	0.60	304	0.031	2	1.39	0.019	0.10	0.2	0.04	5.6	0.1	<0.05	5	<0.5	<0.2
619400	Soil	31	0.60	338	0.029	2	1.46	0.018	0.09	0.1	0.06	5.1	0.1	<0.05	5	<0.5	<0.2
1276801	Soil	31	0.59	245	0.022	2	1.48	0.015	0.07	0.2	0.04	3.3	0.1	<0.05	5	<0.5	<0.2
1276802	Soil	32	0.66	241	0.027	2	1.70	0.017	0.06	0.2	0.02	3.7	0.1	<0.05	5	<0.5	<0.2
1276803	Soil	25	0.48	213	0.015	2	1.48	0.013	0.05	0.2	0.02	2.6	0.1	<0.05	5	<0.5	<0.2
1276804	Soil	35	0.72	214	0.027	2	2.15	0.013	0.07	0.2	0.02	3.8	0.2	<0.05	7	<0.5	<0.2
1276805	Soil	28	0.52	173	0.029	1	1.76	0.010	0.05	0.3	0.01	2.7	0.1	<0.05	6	<0.5	<0.2
1276806	Soil	26	0.46	140	0.029	1	1.48	0.008	0.05	0.3	0.02	2.2	0.1	<0.05	6	<0.5	<0.2
1276807	Soil	37	0.72	312	0.070	1	2.32	0.015	0.05	0.1	0.02	5.0	0.1	<0.05	7	<0.5	<0.2
1276808	Soil	38	1.23	179	0.144	2	2.66	0.025	0.15	0.2	0.02	6.8	<0.1	<0.05	8	<0.5	<0.2
1276809	Soil	35	0.69	277	0.046	2	2.19	0.013	0.05	0.2	0.01	3.0	0.1	<0.05	6	<0.5	<0.2
1276810	Soil	16	0.26	113	0.008	1	1.31	0.019	0.08	0.2	0.03	1.9	0.2	<0.05	6	<0.5	<0.2
1276811	Soil	27	0.55	124	0.049	1	1.56	0.011	0.05	0.2	0.01	2.4	<0.1	<0.05	6	<0.5	<0.2
1276812	Soil	28	0.48	188	0.037	1	1.49	0.011	0.08	0.2	0.01	2.5	0.1	<0.05	5	<0.5	<0.2
1276813	Soil	25	0.51	113	0.043	2	1.42	0.030	0.06	<0.1	0.02	4.5	<0.1	<0.05	5	<0.5	<0.2
1276814	Soil	16	0.26	111	0.039	1	1.35	0.027	0.09	0.1	0.02	3.2	<0.1	<0.05	6	<0.5	<0.2
1276815	Soil	30	0.88	117	0.050	2	1.33	0.032	0.10	0.2	0.03	5.1	0.1	<0.05	5	<0.5	<0.2
1276816	Soil	28	0.57	139	0.046	2	1.35	0.022	0.10	0.2	0.01	5.4	<0.1	<0.05	5	<0.5	<0.2
1276817	Soil	26	0.60	147	0.035	2	1.26	0.034	0.05	0.1	0.02	4.5	<0.1	<0.05	4	<0.5	<0.2
1276818	Soil	19	0.38	147	0.016	2	1.27	0.024	0.16	<0.1	0.21	3.8	0.2	<0.05	5	<0.5	<0.2

This report supersedes all previous preliminary and final reports with this file number dated prior to the date on this certificate. Signature indicates final approval; preliminary reports are unsigned and should be used for reference only.



Acme Analytical Laboratories (Vancouver) Ltd.
 1020 Cordova St. East Vancouver BC V6A 4A3 Canada
 Phone (604) 253-3158 Fax (604) 253-1716

www.acmelab.com

Client: **Golden Predator Canada Corp.**
 11th Floor, 888 Dunsmuir Street
 Vancouver BC V6C 3K4 Canada

Project: ELP
 Report Date: November 08, 2011

Page: 5 of 12 Part 1

CERTIFICATE OF ANALYSIS

WHI11001828.1

Method Analyte	Unit	MDL	1DX15	1DX15	1DX15	1DX15	1DX15	1DX15	1DX15	1DX15	1DX15	1DX15	1DX15	1DX15	1DX15	1DX15	1DX15	1DX15	1DX15	1DX15	1DX15	
			Mo	Cu	Pb	Zn	Ag	Ni	Co	Mn	Fe	As	Au	Th	Sr	Cd	Sb	Bi	V	Ca	P	La
			ppm	ppm	ppm	ppm	ppm	ppm	ppm	%	ppm	ppb	ppm	ppm	ppm	ppm	ppm	ppm	%	%	ppm	
			0.1	0.1	0.1	1	0.1	0.1	0.1	1	0.01	0.5	0.5	0.1	1	0.1	0.1	2	0.01	0.001	1	
1276819	Soil		3.5	26.8	49.5	197	0.4	26.0	7.2	442	2.18	22.2	3.6	6.0	44	1.5	1.4	0.7	42	0.87	0.069	28
1276820	Soil		2.0	13.6	17.3	100	0.2	16.9	7.8	339	1.72	17.2	3.5	2.1	45	0.5	1.0	0.2	34	0.98	0.056	11
1276821	Soil		3.6	29.6	22.4	131	0.4	34.9	9.4	456	2.28	23.5	3.1	3.7	59	0.8	1.8	0.2	42	1.43	0.071	17
1276822	Soil		3.0	34.5	30.6	176	0.4	42.5	11.2	485	2.71	25.1	2.8	4.8	52	1.2	1.8	0.3	52	1.23	0.096	22
1276823	Soil		4.3	38.2	31.6	208	0.5	43.2	13.7	611	2.82	36.7	2.8	6.5	68	1.4	2.4	0.3	52	1.38	0.108	27
1276824	Soil		4.0	35.1	29.8	207	0.6	37.8	9.6	437	2.49	25.9	2.6	5.7	85	2.0	2.3	0.3	48	2.16	0.104	24
1276825	Soil		3.4	27.6	25.5	177	0.4	29.0	10.5	588	2.38	20.6	2.5	3.7	52	1.3	1.9	0.3	46	0.81	0.096	21
1276826	Soil		3.1	35.9	23.1	154	0.5	37.2	9.9	447	2.38	24.3	3.1	3.8	69	1.3	1.9	0.3	43	1.54	0.093	21
1276827	Soil		4.5	32.1	38.4	167	0.4	36.0	11.4	779	2.65	25.0	2.9	6.4	72	1.5	2.1	0.3	48	1.70	0.086	27
1276828	Soil		3.0	33.7	22.3	143	0.4	37.0	10.6	405	2.40	25.1	4.3	4.2	55	0.9	1.9	0.3	44	1.16	0.084	21
1276829	Soil		4.0	38.8	25.6	168	0.4	39.7	11.3	480	2.78	30.9	3.8	5.4	46	0.7	2.4	0.2	56	0.67	0.082	24
1276830	Soil		2.1	32.3	18.9	132	0.3	32.5	9.3	508	2.08	23.8	2.0	3.3	72	1.3	1.6	0.2	42	1.14	0.092	20
1276831	Soil		2.5	21.8	22.5	138	0.3	25.5	6.8	250	2.08	21.8	1.7	3.2	52	0.8	1.7	0.2	38	1.00	0.087	17
1276832	Soil		2.7	24.0	22.9	146	0.4	29.4	8.6	304	2.35	23.6	3.6	3.5	78	0.9	1.8	0.2	39	1.60	0.102	20
1276833	Soil		1.0	14.2	15.3	38	0.3	9.7	14.6	464	1.87	29.8	1.2	0.8	16	0.2	0.8	<0.1	38	0.27	0.024	9
1276834	Soil		2.3	23.0	30.4	276	0.3	17.5	7.1	582	2.11	11.2	0.9	6.9	22	1.2	0.7	0.3	49	0.31	0.024	35
1276835	Soil		4.0	30.4	33.2	133	0.6	34.5	14.9	705	3.36	21.6	1.4	6.2	51	0.5	1.7	0.6	69	0.70	0.069	28
1276836	Soil		2.9	31.1	31.0	133	0.5	35.9	13.3	457	3.18	26.0	4.1	6.8	77	0.9	1.8	0.4	47	1.52	0.125	26
1276837	Soil		3.2	28.9	32.3	119	0.4	33.6	12.7	346	3.13	21.8	3.9	8.7	72	0.6	1.6	0.4	48	0.93	0.099	33
1276838	Soil		1.1	12.2	12.7	33	0.3	6.0	3.2	102	0.93	3.7	0.8	2.7	17	0.5	0.3	0.1	20	0.24	0.030	13
1276839	Soil		3.8	7.5	15.3	65	<0.1	18.0	9.7	586	3.29	10.3	0.6	2.5	19	0.3	0.6	0.2	66	0.23	0.051	17
1276840	Soil		2.1	27.2	23.3	110	0.6	33.3	11.0	416	2.71	19.0	3.6	12.8	80	0.8	1.1	0.3	36	0.83	0.093	25
1276841	Soil		2.4	25.2	23.8	117	0.3	29.7	11.0	460	2.42	16.6	1.7	5.6	76	0.8	1.4	0.3	42	1.66	0.108	23
1276842	Soil		2.2	18.7	26.0	83	0.3	22.8	14.5	338	3.44	27.1	1.6	4.0	36	0.4	1.1	0.4	60	0.58	0.047	26
1276843	Soil		1.2	13.3	9.4	48	<0.1	16.0	4.1	175	1.61	10.1	0.7	1.9	13	0.1	0.7	0.1	29	0.14	0.030	12
1276844	Soil		2.7	22.9	12.1	77	<0.1	27.5	6.9	343	2.44	21.4	1.9	2.8	15	0.2	1.9	0.2	33	0.13	0.029	18
1276845	Soil		2.1	17.5	14.2	73	<0.1	22.6	7.2	315	2.04	11.4	<0.5	3.6	14	0.1	1.1	0.2	38	0.15	0.024	17
1276846	Soil		1.6	15.1	8.8	65	0.1	18.7	5.2	209	1.78	12.1	0.6	2.5	13	0.1	1.0	0.1	30	0.13	0.026	12
1276847	Soil		2.2	18.3	14.1	87	0.2	21.7	6.4	241	2.00	13.8	1.4	3.2	17	0.2	1.4	0.2	32	0.16	0.022	15
1276848	Soil		2.5	22.7	11.9	73	0.1	26.6	7.2	270	2.18	16.5	1.3	3.6	15	0.2	1.6	0.2	34	0.15	0.020	16

This report supersedes all previous preliminary and final reports with this file number dated prior to the date on this certificate. Signature indicates final approval; preliminary reports are unsigned and should be used for reference only.



1020 Cordova St. East Vancouver BC V6A 4A3 Canada
 Phone (604) 253-3158 Fax (604) 253-1716

Acme Analytical Laboratories (Vancouver) Ltd.

www.acmelab.com

Client: **Golden Predator Canada Corp.**
 11th Floor, 888 Dunsmuir Street
 Vancouver BC V6C 3K4 Canada

Project: ELP
 Report Date: November 08, 2011

Page: 5 of 12 Part 2

CERTIFICATE OF ANALYSIS

WHI11001828.1

Method	Analyte	1DX15	1DX15	1DX15	1DX15	1DX15	1DX15	1DX15	1DX15	1DX15	1DX15	1DX15	1DX15	1DX15	1DX15	1DX15	1DX15
		Cr	Mg	Ba	Ti	B	Al	Na	K	W	Hg	Sc	Tl	S	Ga	Se	Te
Unit		ppm	%	ppm	%	ppm	%	%	ppm	ppm	ppm	ppm	%	ppm	ppm	ppm	ppm
MDL		1	0.01	1	0.001	1	0.01	0.001	0.01	0.1	0.01	0.1	0.05	1	0.5	0.2	
1276819	Soil	18	0.31	306	0.007	4	0.97	0.014	0.14	0.2	0.07	3.2	0.2	<0.05	3	1.2	<0.2
1276820	Soil	13	0.25	194	0.007	2	0.54	0.019	0.06	0.1	0.04	2.2	<0.1	<0.05	2	0.6	<0.2
1276821	Soil	20	0.60	397	0.009	2	0.85	0.019	0.14	0.1	0.06	3.2	0.2	<0.05	3	1.2	<0.2
1276822	Soil	28	0.56	504	0.013	3	1.16	0.012	0.14	0.2	0.07	4.3	0.2	<0.05	4	0.7	<0.2
1276823	Soil	25	0.63	391	0.008	3	1.03	0.011	0.18	0.1	0.07	4.5	0.2	<0.05	3	1.2	<0.2
1276824	Soil	20	0.69	385	0.009	4	0.88	0.012	0.14	0.2	0.07	3.8	0.2	<0.05	3	0.9	<0.2
1276825	Soil	17	0.32	307	0.007	2	0.90	0.015	0.10	0.2	0.05	3.5	0.2	<0.05	3	1.1	<0.2
1276826	Soil	21	0.47	423	0.007	4	0.92	0.015	0.15	0.1	0.06	3.4	0.2	<0.05	3	1.2	<0.2
1276827	Soil	20	0.52	392	0.011	4	0.90	0.012	0.17	0.2	0.05	4.0	0.2	<0.05	3	0.8	<0.2
1276828	Soil	19	0.50	378	0.007	3	0.92	0.013	0.13	0.1	0.07	3.7	0.2	<0.05	3	1.0	<0.2
1276829	Soil	21	0.43	295	0.008	3	0.96	0.014	0.16	0.1	0.07	4.3	0.2	<0.05	3	0.8	<0.2
1276830	Soil	18	0.36	456	0.007	3	1.00	0.034	0.16	0.1	0.04	3.4	0.1	<0.05	3	1.1	<0.2
1276831	Soil	16	0.43	244	0.013	2	0.66	0.018	0.08	0.1	0.04	2.8	0.1	<0.05	2	0.8	<0.2
1276832	Soil	16	0.48	212	0.008	3	0.61	0.020	0.09	0.2	0.05	3.8	0.1	<0.05	2	1.3	<0.2
1276833	Soil	11	0.15	52	0.034	1	0.74	0.030	0.03	0.1	0.02	2.1	<0.1	<0.05	3	<0.5	<0.2
1276834	Soil	19	0.25	303	0.014	1	1.12	0.015	0.11	0.2	0.01	2.3	0.1	<0.05	4	0.5	<0.2
1276835	Soil	32	0.51	254	0.011	3	1.50	0.025	0.14	0.2	0.04	6.1	0.2	<0.05	5	0.9	<0.2
1276836	Soil	24	0.63	316	0.023	3	0.99	0.018	0.14	0.3	0.06	4.8	0.2	<0.05	3	1.3	<0.2
1276837	Soil	26	0.44	212	0.016	4	1.15	0.017	0.15	0.3	0.06	5.9	0.2	<0.05	4	1.0	<0.2
1276838	Soil	7	0.10	102	0.016	1	0.55	0.034	0.05	0.1	0.02	1.3	<0.1	<0.05	2	<0.5	<0.2
1276839	Soil	32	0.41	151	0.022	1	1.40	0.008	0.09	0.3	<0.01	4.7	0.2	<0.05	6	<0.5	<0.2
1276840	Soil	23	0.37	303	0.015	2	1.03	0.015	0.12	0.2	0.04	5.0	0.1	<0.05	3	1.0	<0.2
1276841	Soil	22	0.58	335	0.017	2	0.91	0.021	0.12	0.2	0.05	4.3	0.1	<0.05	3	1.0	<0.2
1276842	Soil	25	0.31	149	0.012	<1	1.28	0.031	0.09	0.1	0.01	6.7	0.1	<0.05	5	0.6	<0.2
1276843	Soil	14	0.16	264	0.011	1	0.71	0.014	0.06	0.1	<0.01	2.3	<0.1	<0.05	2	<0.5	<0.2
1276844	Soil	18	0.18	324	0.011	4	0.73	0.006	0.10	<0.1	0.02	3.8	<0.1	<0.05	2	0.9	<0.2
1276845	Soil	19	0.24	332	0.010	<1	1.02	0.010	0.07	0.1	0.01	3.1	0.1	<0.05	3	0.7	<0.2
1276846	Soil	15	0.15	284	0.009	1	0.71	0.016	0.07	<0.1	<0.01	2.6	<0.1	<0.05	2	0.7	<0.2
1276847	Soil	17	0.17	284	0.008	<1	0.75	0.013	0.08	<0.1	0.02	3.2	<0.1	<0.05	2	0.7	<0.2
1276848	Soil	17	0.17	291	0.007	2	0.74	0.013	0.10	<0.1	0.02	3.6	<0.1	<0.05	2	1.0	<0.2

This report supersedes all previous preliminary and final reports with this file number dated prior to the date on this certificate. Signature indicates final approval; preliminary reports are unsigned and should be used for reference only.



Acme Analytical Laboratories (Vancouver) Ltd.
 1020 Cordova St. East Vancouver BC V6A 4A3 Canada
 Phone (604) 253-3158 Fax (604) 253-1716

www.acmelab.com

Client: **Golden Predator Canada Corp.**
 11th Floor, 888 Dunsmuir Street
 Vancouver BC V6C 3K4 Canada

Project: ELP
 Report Date: November 08, 2011

Page: 6 of 12 Part 1

CERTIFICATE OF ANALYSIS

WHI11001828.1

Method	Analyte	1DX15	1DX15	1DX15	1DX15	1DX15	1DX15	1DX15	1DX15	1DX15	1DX15	1DX15	1DX15	1DX15	1DX15	1DX15	1DX15	1DX15	1DX15	1DX15	1DX15
		Mo	Cu	Pb	Zn	Ag	Ni	Co	Mn	Fe	As	Au	Th	Sr	Cd	Sb	Bi	V	Ca	P	La
Unit		ppm	ppm	ppm	ppm	ppm	ppm	ppm	%	ppm	ppb	ppm	ppm	ppm	ppm	ppm	ppm	%	%	%	
MDL		0.1	0.1	0.1	1	0.1	0.1	0.1	1	0.01	0.5	0.5	0.1	1	0.1	0.1	2	0.01	0.001	1	
1276849	Soil	5.7	38.2	23.2	116	0.4	42.3	12.4	341	2.80	23.6	3.8	6.2	44	0.4	3.2	0.2	46	0.42	0.029	20
1276850	Soil	1.4	21.4	11.4	71	0.2	29.3	7.3	274	2.22	13.8	1.6	4.2	16	0.2	1.0	0.2	33	0.20	0.035	16
619470	Soil	2.0	13.0	7.7	38	<0.1	14.8	4.9	252	1.53	11.2	<0.5	2.5	13	0.1	0.7	0.1	27	0.15	0.022	12
619471	Soil	1.3	17.3	6.4	46	0.1	20.2	5.4	257	1.40	7.3	1.5	2.3	15	0.1	0.6	<0.1	28	0.16	0.032	9
619472	Soil	2.0	21.1	9.2	52	<0.1	23.8	6.9	249	1.94	16.8	0.9	3.3	14	<0.1	1.1	0.1	28	0.13	0.019	15
619473	Soil	2.2	21.3	16.1	95	0.2	33.4	10.0	392	2.77	17.9	2.5	5.4	33	0.4	1.5	0.2	40	0.48	0.100	21
619474	Soil	1.5	21.6	10.4	47	0.1	26.7	7.2	280	1.90	12.7	2.0	3.5	19	0.2	1.0	0.2	31	0.23	0.024	14
619475	Soil	1.1	39.7	15.1	78	0.5	47.4	10.1	344	2.39	13.9	3.4	2.9	75	0.6	1.4	0.2	25	2.10	0.075	13
619451	Soil	3.0	19.3	10.4	48	<0.1	19.5	6.7	246	1.81	14.3	1.0	2.9	14	0.1	1.2	0.1	31	0.17	0.018	14
619452	Soil	1.2	9.2	4.3	25	0.1	8.4	3.0	123	0.96	4.4	<0.5	1.1	12	<0.1	0.5	<0.1	23	0.14	0.023	5
619453	Soil	6.9	19.5	9.2	53	<0.1	17.4	6.7	215	1.70	14.3	<0.5	3.2	17	0.3	1.6	0.1	34	0.17	0.031	15
619454	Soil	6.9	19.5	9.2	55	<0.1	17.4	7.0	217	1.73	14.7	<0.5	3.2	17	0.3	1.7	0.1	34	0.18	0.031	15
619455	Soil	2.0	11.9	9.6	74	<0.1	16.5	5.8	217	1.50	8.8	<0.5	3.0	12	0.2	0.8	0.1	32	0.13	0.019	14
619456	Soil	3.7	16.2	23.9	67	0.2	23.0	6.9	383	2.07	17.1	0.9	2.8	14	0.5	1.9	0.1	31	0.13	0.032	13
619457	Soil	2.0	32.2	7.8	69	<0.1	31.8	8.5	418	1.66	8.0	0.8	2.0	16	0.2	5.0	0.1	20	0.11	0.020	9
619370	Soil	2.0	19.1	21.7	127	0.3	27.2	12.0	349	2.55	11.2	1.8	5.6	57	0.8	1.6	0.3	45	1.26	0.090	20
619371	Soil	0.6	20.5	3.5	15	0.2	7.1	7.1	281	0.76	0.7	<0.5	<0.1	60	0.3	0.8	<0.1	13	1.67	0.086	8
619372	Soil	1.2	13.3	11.7	29	0.1	6.5	3.2	91	1.34	7.2	0.9	1.0	17	0.1	0.6	0.2	42	0.15	0.023	13
619373	Soil	1.2	10.0	12.7	99	0.1	14.4	9.9	286	2.13	14.4	<0.5	1.6	36	0.2	1.8	0.2	42	0.71	0.092	15
619374	Soil	1.1	23.8	20.5	89	0.4	26.8	11.8	732	2.39	10.0	1.8	2.3	68	0.5	1.2	0.9	41	1.40	0.088	18
619375	Soil	1.6	31.0	20.4	106	0.5	29.3	11.5	579	2.57	10.8	2.3	2.2	38	0.8	1.2	0.7	49	0.72	0.089	28
619376	Soil	0.4	8.8	2.6	20	<0.1	5.2	2.3	103	0.60	1.0	0.7	0.4	39	0.2	0.3	<0.1	14	0.74	0.038	5
619377	Soil	1.5	22.3	13.8	96	0.2	20.9	7.3	286	2.04	7.5	0.7	2.4	45	0.6	0.9	0.2	36	0.83	0.088	22
619378	Soil	0.6	13.5	6.2	46	0.1	10.9	4.9	214	1.25	3.7	<0.5	1.3	38	0.3	0.4	<0.1	28	0.76	0.077	9
619379	Soil	0.8	14.0	7.6	36	<0.1	12.9	6.2	575	1.39	4.8	2.2	1.1	35	0.2	0.5	0.2	27	0.60	0.069	9
619380	Soil	1.6	26.5	21.9	107	0.2	25.9	11.5	762	2.67	14.8	2.7	2.7	69	0.7	1.0	0.2	42	2.37	0.117	23
619381	Soil	1.4	19.4	13.2	86	0.2	20.5	10.8	452	2.55	8.2	3.5	1.7	91	0.2	0.5	0.2	44	1.09	0.110	21
619384	Soil	2.3	18.4	38.8	107	0.1	24.4	17.4	575	4.31	44.5	2.9	2.6	28	0.6	5.8	0.5	69	0.33	0.085	14
619385	Soil	0.8	13.0	6.8	34	0.1	7.9	4.0	148	1.06	4.9	2.1	0.4	26	0.1	0.5	0.2	24	0.41	0.041	8
619386	Soil	0.6	11.9	5.4	18	0.1	5.9	3.7	351	0.75	3.0	1.4	0.5	60	0.2	1.1	0.2	14	1.41	0.053	8

This report supersedes all previous preliminary and final reports with this file number dated prior to the date on this certificate. Signature indicates final approval; preliminary reports are unsigned and should be used for reference only.



Acme Analytical Laboratories (Vancouver) Ltd.
 1020 Cordova St. East Vancouver BC V6A 4A3 Canada
 Phone (604) 253-3158 Fax (604) 253-1716

www.acmelab.com

Client: **Golden Predator Canada Corp.**
 11th Floor, 888 Dunsmuir Street
 Vancouver BC V6C 3K4 Canada

Project: ELP
 Report Date: November 08, 2011

Page: 6 of 12 Part 2

CERTIFICATE OF ANALYSIS

WHI11001828.1

Method	Analyte	1DX15	1DX15	1DX15	1DX15	1DX15	1DX15	1DX15	1DX15	1DX15	1DX15	1DX15	1DX15	1DX15	1DX15	1DX15	1DX15
		Cr	Mg	Ba	Ti	B	Al	Na	K	W	Hg	Sc	Tl	S	Ga	Se	Te
Unit		ppm	%	ppm	%	ppm	%	%	ppm	ppm	ppm	ppm	%	ppm	ppm	ppm	ppm
MDL		1	0.01	1	0.001	1	0.01	0.001	0.01	0.1	0.01	0.1	0.05	1	0.5	0.2	
1276849	Soil	22	0.38	490	0.003	2	1.16	0.011	0.13	<0.1	0.08	5.9	0.2	<0.05	3	1.9	<0.2
1276850	Soil	22	0.23	390	0.009	1	0.82	0.008	0.09	0.1	0.03	4.3	<0.1	<0.05	2	0.7	<0.2
619470	Soil	14	0.14	262	0.012	<1	0.61	0.011	0.07	<0.1	<0.01	2.5	<0.1	<0.05	2	<0.5	<0.2
619471	Soil	14	0.15	278	0.014	1	0.75	0.022	0.08	<0.1	0.01	2.5	<0.1	<0.05	2	<0.5	<0.2
619472	Soil	18	0.16	291	0.009	1	0.69	0.013	0.08	0.3	0.01	4.1	<0.1	<0.05	2	<0.5	<0.2
619473	Soil	27	0.44	485	0.026	2	0.96	0.014	0.09	0.2	0.04	4.6	0.1	<0.05	3	0.9	<0.2
619474	Soil	17	0.16	321	0.010	<1	0.71	0.021	0.07	<0.1	0.02	4.0	<0.1	<0.05	2	0.6	<0.2
619475	Soil	19	0.30	612	0.005	3	0.64	0.010	0.12	<0.1	0.04	4.7	0.1	0.06	2	0.9	<0.2
619451	Soil	15	0.14	256	0.006	1	0.73	0.015	0.09	0.1	0.02	3.0	0.1	<0.05	2	<0.5	<0.2
619452	Soil	8	0.08	171	0.012	<1	0.49	0.030	0.07	<0.1	<0.01	1.9	<0.1	<0.05	2	<0.5	<0.2
619453	Soil	13	0.12	294	0.014	1	0.81	0.018	0.09	<0.1	0.02	3.2	0.2	<0.05	2	<0.5	<0.2
619454	Soil	13	0.12	295	0.010	1	0.86	0.017	0.10	0.1	0.02	3.9	0.2	<0.05	3	0.5	<0.2
619455	Soil	15	0.19	254	0.011	1	0.82	0.014	0.07	0.2	<0.01	2.6	<0.1	<0.05	3	<0.5	<0.2
619456	Soil	13	0.11	310	0.008	<1	0.63	0.011	0.09	0.1	<0.01	3.4	<0.1	<0.05	2	<0.5	<0.2
619457	Soil	12	0.06	234	0.002	<1	0.39	0.005	0.12	<0.1	<0.01	4.8	<0.1	<0.05	1	0.6	<0.2
619370	Soil	30	0.68	248	0.040	2	1.41	0.014	0.07	0.2	0.04	4.2	0.1	0.05	5	2.4	<0.2
619371	Soil	7	0.06	92	0.015	2	0.71	0.040	0.04	<0.1	0.05	1.1	<0.1	0.12	1	2.5	<0.2
619372	Soil	14	0.16	93	0.030	<1	0.95	0.016	0.03	0.2	0.01	1.4	0.1	<0.05	4	<0.5	<0.2
619373	Soil	24	0.63	148	0.043	<1	1.35	0.023	0.07	0.2	0.02	2.7	0.1	<0.05	5	0.9	<0.2
619374	Soil	27	0.58	449	0.022	2	1.40	0.013	0.06	0.2	0.05	3.6	0.1	0.06	4	1.0	<0.2
619375	Soil	31	0.56	367	0.020	<1	1.64	0.016	0.08	0.2	0.05	4.6	0.1	<0.05	5	0.6	<0.2
619376	Soil	5	0.09	85	0.022	<1	0.39	0.041	0.03	<0.1	0.02	1.0	<0.1	0.05	1	<0.5	<0.2
619377	Soil	21	0.42	288	0.017	2	1.48	0.020	0.08	0.1	0.04	2.9	0.1	<0.05	4	0.5	<0.2
619378	Soil	10	0.26	171	0.030	1	0.74	0.035	0.05	<0.1	0.02	1.7	<0.1	<0.05	2	<0.5	<0.2
619379	Soil	13	0.25	162	0.020	2	0.73	0.026	0.03	<0.1	0.03	1.4	<0.1	0.07	3	<0.5	<0.2
619380	Soil	25	1.27	185	0.014	4	0.96	0.013	0.07	<0.1	0.03	5.1	<0.1	0.10	3	0.6	<0.2
619381	Soil	25	0.54	180	0.018	3	1.29	0.023	0.06	<0.1	0.05	3.6	<0.1	0.06	4	<0.5	<0.2
619384	Soil	35	0.82	150	0.022	2	2.11	0.011	0.08	0.2	0.02	3.2	0.2	0.05	7	1.6	<0.2
619385	Soil	11	0.17	93	0.016	2	0.70	0.026	0.04	<0.1	0.02	1.0	<0.1	0.05	3	<0.5	<0.2
619386	Soil	7	0.18	91	0.016	2	0.49	0.032	0.03	<0.1	0.03	1.1	<0.1	0.08	1	0.7	<0.2

This report supersedes all previous preliminary and final reports with this file number dated prior to the date on this certificate. Signature indicates final approval; preliminary reports are unsigned and should be used for reference only.



Acme Analytical Laboratories (Vancouver) Ltd.
 1020 Cordova St. East Vancouver BC V6A 4A3 Canada
 Phone (604) 253-3158 Fax (604) 253-1716

www.acmelab.com

Client: **Golden Predator Canada Corp.**
 11th Floor, 888 Dunsmuir Street
 Vancouver BC V6C 3K4 Canada

Project: ELP
 Report Date: November 08, 2011

Page: 7 of 12 Part 1

CERTIFICATE OF ANALYSIS

WHI11001828.1

Method	Analyte	1DX15	1DX15	1DX15	1DX15	1DX15	1DX15	1DX15	1DX15	1DX15	1DX15	1DX15	1DX15	1DX15	1DX15	1DX15	1DX15	1DX15	1DX15	1DX15	
		Mo	Cu	Pb	Zn	Ag	Ni	Co	Mn	Fe	As	Au	Th	Sr	Cd	Sb	Bi	V	Ca	P	La
Unit		ppm	ppm	ppm	ppm	ppm	ppm	ppm	%	ppm	ppb	ppm	ppm	ppm	ppm	ppm	ppm	%	%	ppm	
MDL		0.1	0.1	0.1	1	0.1	0.1	0.1	1	0.01	0.5	0.5	0.1	1	0.1	0.1	2	0.01	0.001	1	
619387	Soil	1.9	24.5	18.7	99	0.3	27.2	11.6	467	2.59	13.9	3.4	2.6	45	0.5	1.8	0.5	44	0.88	0.084	25
1276701	Soil	1.5	16.2	12.2	42	<0.1	16.9	8.7	318	2.84	8.0	2.0	2.1	36	0.1	0.6	0.2	58	0.53	0.070	14
1276702	Soil	0.5	16.2	3.6	45	<0.1	25.1	21.2	714	4.06	4.7	1.4	0.9	79	<0.1	0.3	<0.1	47	1.17	0.108	12
1276703	Soil	0.6	22.3	2.9	59	<0.1	35.4	29.7	1057	6.10	4.7	1.5	1.2	110	<0.1	0.3	<0.1	63	1.71	0.148	16
1276704	Soil	1.8	19.6	22.5	104	0.1	38.3	21.3	1171	4.44	12.7	1.8	4.1	27	0.4	1.3	0.2	71	0.46	0.149	25
1276705	Soil	1.2	13.8	10.9	52	<0.1	31.7	9.1	249	2.71	7.5	1.9	2.9	17	<0.1	0.5	0.2	56	0.22	0.050	13
1276706	Soil	1.1	10.2	12.3	53	0.4	16.0	6.7	207	2.28	8.6	1.9	3.3	17	0.1	0.5	0.2	55	0.19	0.042	17
1276707	Soil	0.5	22.5	9.2	68	0.3	31.6	14.7	434	2.80	4.6	3.2	4.6	42	0.2	0.6	0.2	63	0.85	0.100	20
1276708	Soil	1.0	11.7	16.4	59	<0.1	23.4	11.4	753	2.80	8.4	1.0	2.4	23	<0.1	0.4	0.1	52	0.32	0.069	13
1276709	Soil	0.9	10.4	10.9	45	<0.1	17.9	7.7	266	2.32	7.3	1.7	3.3	21	<0.1	0.4	0.2	51	0.26	0.039	15
1276710	Soil	2.1	15.4	9.9	54	<0.1	23.0	9.4	180	2.69	7.4	0.9	3.3	20	0.1	0.6	0.2	67	0.23	0.032	12
1276711	Soil	2.5	19.9	19.7	97	<0.1	27.1	15.7	448	4.02	12.1	1.4	2.7	15	0.2	0.9	0.2	78	0.20	0.073	12
1276712	Soil	1.9	14.2	16.5	70	<0.1	20.1	11.5	665	3.18	12.1	<0.5	3.2	12	0.2	0.7	0.2	68	0.12	0.038	12
1276713	Soil	1.5	20.4	18.1	73	0.2	31.0	11.4	374	2.58	12.4	2.3	5.3	21	0.5	1.1	0.2	43	0.52	0.068	28
1276714	Soil	3.1	15.4	14.5	87	0.2	20.9	9.7	265	2.38	14.5	0.9	3.2	19	0.4	1.3	0.2	41	0.28	0.084	19
1276715	Soil	1.7	14.5	19.5	128	<0.1	21.3	13.6	486	2.60	15.5	1.3	3.5	12	0.5	0.9	0.2	47	0.14	0.059	12
1276716	Soil	0.5	22.2	13.5	104	0.2	24.3	11.3	459	2.23	5.0	1.5	3.9	41	0.5	0.7	0.2	39	0.86	0.083	21
1276717	Soil	2.1	17.1	14.1	71	<0.1	24.8	10.3	198	3.01	11.2	<0.5	4.1	16	0.2	1.5	0.2	59	0.19	0.041	16
1276718	Soil	2.1	19.4	33.2	171	0.2	26.9	9.4	311	2.52	12.9	0.7	3.9	16	0.7	1.2	0.3	59	0.28	0.015	15
1276719	Soil	1.5	32.6	11.3	66	0.3	12.0	5.8	570	1.16	2.2	<0.5	0.7	31	2.3	0.6	0.2	43	0.84	0.029	7
1276720	Soil	10.2	21.3	27.0	164	0.5	45.8	15.0	1096	2.70	14.4	0.8	3.5	43	1.8	3.8	1.6	66	1.12	0.115	39
1276721	Soil	2.2	28.3	26.5	128	0.3	33.4	10.4	422	2.54	20.7	1.8	4.0	33	0.7	1.2	0.3	52	0.58	0.070	22
1276722	Soil	2.6	21.7	27.3	151	0.3	27.5	10.9	436	2.71	23.6	1.3	4.2	38	0.8	1.4	0.3	55	0.69	0.083	17
1276723	Soil	3.4	28.2	20.6	137	0.3	32.9	9.3	461	2.55	19.4	1.6	4.1	31	0.8	1.4	0.2	38	0.72	0.099	18
1276724	Soil	2.5	20.8	19.6	104	0.2	28.4	12.2	493	2.36	11.7	1.3	6.0	31	0.4	1.2	0.3	35	0.62	0.090	23
1276725	Soil	3.1	34.6	22.7	122	0.3	40.2	13.9	438	2.67	16.8	1.2	6.1	56	0.9	1.9	0.3	35	1.52	0.086	22
1276726	Soil	1.4	26.3	14.7	83	0.2	23.7	9.3	384	1.96	12.7	1.0	3.3	57	0.5	1.0	0.2	28	1.71	0.074	17
1276727	Soil	2.2	28.8	19.6	103	0.2	35.5	12.4	414	2.58	15.4	1.8	5.6	82	0.7	1.4	0.2	34	2.62	0.086	21
1276728	Soil	2.6	26.3	20.8	113	0.3	36.5	12.2	558	2.41	16.5	1.3	4.9	41	0.8	1.7	0.2	31	1.20	0.087	19
1276729	Soil	2.2	29.5	21.3	86	0.2	34.3	12.6	374	2.67	17.9	1.0	5.1	23	0.4	1.4	0.2	41	0.44	0.031	24

This report supersedes all previous preliminary and final reports with this file number dated prior to the date on this certificate. Signature indicates final approval; preliminary reports are unsigned and should be used for reference only.



Acme Analytical Laboratories (Vancouver) Ltd.
 1020 Cordova St. East Vancouver BC V6A 4A3 Canada
 Phone (604) 253-3158 Fax (604) 253-1716

www.acmelab.com

Client: **Golden Predator Canada Corp.**
 11th Floor, 888 Dunsmuir Street
 Vancouver BC V6C 3K4 Canada

Project: ELP
 Report Date: November 08, 2011

Page: 7 of 12 Part 2

CERTIFICATE OF ANALYSIS

WHI11001828.1

Method	Analyte	1DX15	1DX15	1DX15	1DX15	1DX15	1DX15	1DX15	1DX15	1DX15	1DX15	1DX15	1DX15	1DX15	1DX15	1DX15	1DX15
		Cr	Mg	Ba	Ti	B	Al	Na	K	W	Hg	Sc	Tl	S	Ga	Se	Te
Unit		ppm	%	ppm	%	ppm	%	%	ppm	ppm	ppm	ppm	%	ppm	ppm	ppm	
MDL		1	0.01	1	0.001	1	0.01	0.001	0.01	0.1	0.01	0.1	0.05	1	0.5	0.2	
619387	Soil	26	0.57	180	0.031	2	1.50	0.018	0.08	0.1	0.03	4.1	0.1	<0.05	4	0.6	<0.2
1276701	Soil	27	0.46	287	0.024	<1	1.58	0.012	0.04	0.2	0.04	2.8	0.1	<0.05	6	0.5	<0.2
1276702	Soil	11	0.89	90	0.003	1	1.80	0.015	0.13	<0.1	0.01	9.4	0.2	<0.05	4	<0.5	<0.2
1276703	Soil	13	1.19	119	0.002	1	2.47	0.009	0.19	<0.1	0.02	13.8	0.2	<0.05	6	<0.5	<0.2
1276704	Soil	43	0.92	240	0.020	1	2.41	0.015	0.08	<0.1	0.02	4.7	0.1	<0.05	7	<0.5	<0.2
1276705	Soil	42	0.65	143	0.030	1	1.77	0.010	0.05	0.2	0.01	2.7	0.1	<0.05	6	<0.5	<0.2
1276706	Soil	30	0.41	184	0.042	1	1.55	0.008	0.05	0.2	0.02	2.7	0.1	<0.05	6	<0.5	<0.2
1276707	Soil	36	1.12	147	0.131	2	1.73	0.025	0.06	0.2	0.03	6.0	<0.1	<0.05	6	<0.5	<0.2
1276708	Soil	35	0.59	131	0.021	<1	1.63	0.017	0.06	0.1	0.01	3.1	<0.1	<0.05	6	<0.5	<0.2
1276709	Soil	30	0.52	159	0.044	2	1.64	0.020	0.05	0.2	0.01	3.1	0.1	<0.05	5	<0.5	<0.2
1276710	Soil	31	0.55	129	0.047	1	1.95	0.010	0.04	0.3	0.01	2.5	0.1	<0.05	7	<0.5	<0.2
1276711	Soil	36	0.61	150	0.010	1	2.16	0.008	0.04	0.2	0.01	3.3	0.1	<0.05	7	<0.5	<0.2
1276712	Soil	31	0.46	201	0.015	5	1.90	0.010	0.04	0.2	0.01	2.6	0.1	<0.05	6	<0.5	<0.2
1276713	Soil	27	0.37	286	0.003	<1	1.60	0.011	0.05	0.1	0.03	4.3	0.1	<0.05	4	0.9	<0.2
1276714	Soil	23	0.38	230	0.014	1	1.17	0.009	0.05	0.2	0.02	2.1	0.1	<0.05	4	0.5	<0.2
1276715	Soil	24	0.35	237	0.010	<1	1.42	0.010	0.06	0.3	0.02	2.2	<0.1	<0.05	4	<0.5	<0.2
1276716	Soil	30	0.93	707	0.025	2	1.59	0.025	0.07	0.2	0.05	3.4	<0.1	0.06	6	0.8	<0.2
1276717	Soil	28	0.48	268	0.009	<1	1.45	0.007	0.04	0.2	<0.01	2.4	0.1	<0.05	5	<0.5	<0.2
1276718	Soil	32	0.39	426	0.020	<1	1.67	0.009	0.04	0.3	0.01	2.6	0.2	<0.05	5	0.7	<0.2
1276719	Soil	14	0.28	329	0.024	<1	0.78	0.028	0.02	0.3	0.02	1.3	<0.1	0.06	3	0.9	<0.2
1276720	Soil	19	0.17	443	<0.001	3	0.89	0.014	0.13	0.5	0.06	6.4	0.3	<0.05	3	0.9	<0.2
1276721	Soil	29	0.47	317	0.015	2	1.09	0.009	0.06	0.2	0.05	4.3	0.1	<0.05	4	0.7	<0.2
1276722	Soil	28	0.45	267	0.012	1	1.03	0.011	0.07	0.2	0.06	3.7	0.1	<0.05	3	0.9	<0.2
1276723	Soil	22	0.44	173	0.015	<1	0.68	0.010	0.06	0.1	0.05	4.2	0.1	0.06	2	0.9	<0.2
1276724	Soil	20	0.48	191	0.005	1	0.87	0.014	0.10	<0.1	0.05	3.6	0.1	<0.05	3	1.1	<0.2
1276725	Soil	23	0.85	312	0.002	2	0.90	0.009	0.13	<0.1	0.06	4.0	0.1	0.08	3	1.2	<0.2
1276726	Soil	15	0.66	208	0.007	2	0.69	0.015	0.10	<0.1	0.03	2.8	<0.1	0.06	2	1.1	<0.2
1276727	Soil	23	0.89	325	0.004	2	0.88	0.011	0.13	<0.1	0.05	4.0	0.1	0.06	3	0.8	<0.2
1276728	Soil	18	0.76	280	0.004	3	0.69	0.009	0.10	<0.1	0.04	3.3	0.1	0.07	2	1.2	<0.2
1276729	Soil	24	0.43	250	0.006	5	1.01	0.010	0.11	0.1	0.04	4.5	0.1	<0.05	3	0.9	<0.2

This report supersedes all previous preliminary and final reports with this file number dated prior to the date on this certificate. Signature indicates final approval; preliminary reports are unsigned and should be used for reference only.



Acme Analytical Laboratories (Vancouver) Ltd.
 1020 Cordova St. East Vancouver BC V6A 4A3 Canada
 Phone (604) 253-3158 Fax (604) 253-1716

www.acmelab.com

Client: **Golden Predator Canada Corp.**
 11th Floor, 888 Dunsmuir Street
 Vancouver BC V6C 3K4 Canada

Project: ELP
 Report Date: November 08, 2011

Page: 8 of 12 Part 1

CERTIFICATE OF ANALYSIS

WHI11001828.1

Method Analyte	Unit	MDL	1DX15	1DX15	1DX15	1DX15	1DX15	1DX15	1DX15	1DX15	1DX15	1DX15	1DX15	1DX15	1DX15	1DX15	1DX15	1DX15	1DX15	1DX15	1DX15	
			Mo	Cu	Pb	Zn	Ag	Ni	Co	Mn	Fe	As	Au	Th	Sr	Cd	Sb	Bi	V	Ca	P	La
			ppm	ppm	ppm	ppm	ppm	ppm	ppm	%	ppm	ppb	ppm	ppm	ppm	ppm	ppm	ppm	%	%	ppm	
			0.1	0.1	0.1	1	0.1	0.1	0.1	1	0.01	0.5	0.5	0.1	1	0.1	0.1	2	0.01	0.001	1	
1276730	Soil		1.6	25.4	17.2	80	0.1	25.2	10.4	466	2.45	16.5	0.7	4.3	18	0.3	1.3	0.2	36	0.26	0.035	18
1276731	Soil		2.3	31.9	17.6	104	0.3	38.6	11.5	440	2.31	16.5	1.8	4.4	56	0.6	1.7	0.2	36	1.68	0.084	18
1276732	Soil		2.4	24.1	19.5	76	0.2	28.4	10.5	380	2.28	15.9	2.2	5.0	39	0.5	1.2	0.2	32	1.15	0.051	20
1276733	Soil		2.0	24.5	21.8	89	0.1	33.8	10.9	372	2.60	17.8	2.1	5.4	22	0.4	1.2	0.3	50	0.30	0.037	22
1276734	Soil		1.5	30.1	22.0	549	0.6	31.4	8.6	477	1.83	9.9	2.6	2.8	48	4.1	1.2	0.2	35	1.06	0.064	39
1276735	Soil		1.6	49.0	22.5	108	0.5	43.7	10.6	551	2.31	15.0	2.7	2.2	96	1.4	1.1	0.2	42	1.84	0.060	27
1276736	Soil		2.3	32.9	19.9	133	0.3	35.0	7.3	317	1.92	13.9	2.4	3.0	52	1.3	1.3	0.2	34	1.18	0.075	20
1276737	Soil		2.0	22.6	17.8	123	0.3	20.4	7.3	412	1.60	14.3	3.6	2.4	53	1.4	1.0	0.2	40	0.88	0.073	15
1276738	Soil		2.2	25.0	17.2	123	0.2	24.8	7.2	234	1.92	27.3	1.9	2.6	42	1.0	1.6	0.2	41	0.61	0.064	15
1276739	Soil		2.5	22.0	16.6	102	0.2	26.9	9.4	339	1.88	21.0	1.7	3.1	36	0.9	1.4	0.2	39	0.63	0.058	14
1276740	Soil		2.1	25.7	21.9	117	0.2	27.9	9.2	459	1.95	15.9	1.4	2.6	53	1.1	1.3	0.2	42	1.09	0.073	17
1276741	Soil		6.1	33.6	39.9	158	0.3	42.3	11.9	507	2.91	23.9	3.0	15.0	67	1.2	1.7	0.3	57	1.80	0.100	28
1276742	Soil		4.0	35.2	29.9	174	0.4	42.6	12.1	479	2.43	15.2	1.9	5.9	56	1.4	1.8	0.3	68	1.27	0.087	22
1276743	Soil		4.5	29.0	39.7	161	0.7	26.5	11.8	590	2.93	28.5	4.4	7.8	48	1.4	1.2	0.3	48	0.99	0.102	66
1276744	Soil		6.1	53.4	40.2	135	0.7	51.2	30.1	511	3.99	40.4	2.6	12.3	62	1.1	1.9	0.2	65	1.50	0.133	32
1276745	Soil		1.6	15.6	21.2	85	0.3	17.7	9.6	469	2.05	16.1	1.2	3.1	26	0.5	1.0	0.2	42	0.44	0.074	19
1276746	Soil		3.0	24.1	33.9	113	0.3	28.2	13.0	592	3.40	20.4	2.3	8.5	32	0.6	1.5	0.4	53	0.59	0.120	49
1276747	Soil		0.9	16.7	8.9	66	0.1	15.6	9.0	433	1.68	4.6	3.1	0.9	71	0.3	0.5	0.2	28	1.33	0.069	12
1276748	Soil		0.7	16.5	8.7	62	0.1	17.2	8.2	410	1.82	3.9	3.1	1.4	62	0.3	0.6	0.2	31	1.55	0.098	15
1276749	Soil		1.2	21.7	14.1	82	0.2	27.3	12.0	585	2.75	7.9	3.6	2.9	50	0.4	0.8	0.2	46	0.96	0.111	24
1276750	Soil		1.7	9.1	17.7	46	0.1	10.3	5.7	178	1.69	14.9	12.5	3.5	12	0.1	1.0	0.1	28	0.17	0.051	16
1276951	Soil		1.4	20.8	14.4	72	0.2	24.6	10.0	612	2.66	9.7	4.8	3.2	44	0.2	0.8	0.2	45	0.87	0.096	24
1276952	Soil		2.2	16.5	19.3	69	0.2	20.0	8.5	349	2.66	17.3	5.6	9.6	19	0.4	1.0	0.3	43	0.23	0.032	81
1276953	Soil		2.3	19.0	21.0	94	0.2	30.9	15.7	634	3.53	20.3	4.1	6.9	34	0.4	1.5	0.2	53	0.69	0.137	34
1276954	Soil		2.2	25.4	20.5	109	0.2	36.9	17.5	742	3.80	13.6	2.5	6.1	77	0.6	1.3	0.2	56	2.13	0.131	26
1276955	Soil		0.8	15.1	7.5	49	0.2	12.7	8.3	767	1.35	14.4	0.8	1.1	14	0.2	0.3	0.1	27	0.16	0.035	11
1276956	Soil		1.0	20.6	8.0	45	0.1	29.9	6.6	288	2.32	4.2	1.5	2.6	16	0.1	0.3	0.1	35	0.20	0.045	16
1276957	Soil		1.2	8.8	9.6	41	<0.1	16.5	6.0	193	1.87	19.1	1.7	3.1	15	0.2	0.7	0.1	40	0.19	0.014	16
1276958	Soil		1.0	8.4	8.0	38	<0.1	12.0	4.7	111	1.64	79.6	1.2	1.9	7	0.2	0.8	0.1	36	0.06	0.023	9
1276959	Soil		1.4	7.1	8.7	33	<0.1	12.7	3.4	93	1.73	11.6	2.2	2.9	14	0.1	0.7	0.1	37	0.15	0.013	16

This report supersedes all previous preliminary and final reports with this file number dated prior to the date on this certificate. Signature indicates final approval; preliminary reports are unsigned and should be used for reference only.



Acme Analytical Laboratories (Vancouver) Ltd.
 1020 Cordova St. East Vancouver BC V6A 4A3 Canada
 Phone (604) 253-3158 Fax (604) 253-1716

www.acmelab.com

Client: **Golden Predator Canada Corp.**
 11th Floor, 888 Dunsmuir Street
 Vancouver BC V6C 3K4 Canada

Project: ELP
 Report Date: November 08, 2011

Page: 8 of 12 Part 2

CERTIFICATE OF ANALYSIS

WHI11001828.1

Method	Analyte	1DX15	1DX15	1DX15	1DX15	1DX15	1DX15	1DX15	1DX15	1DX15	1DX15	1DX15	1DX15	1DX15	1DX15	1DX15	1DX15
		Cr	Mg	Ba	Ti	B	Al	Na	K	W	Hg	Sc	Tl	S	Ga	Se	Te
Unit		ppm	%	ppm	%	ppm	%	%	ppm	ppm	ppm	ppm	%	ppm	ppm	ppm	
MDL		1	0.01	1	0.001	1	0.01	0.001	0.01	0.1	0.01	0.1	0.05	1	0.5	0.2	
1276730	Soil	18	0.33	179	0.008	1	0.83	0.014	0.11	<0.1	0.02	3.6	<0.1	<0.05	2	0.7	<0.2
1276731	Soil	22	0.72	336	0.004	2	0.76	0.010	0.11	0.1	0.07	3.5	0.1	0.05	2	1.1	<0.2
1276732	Soil	18	0.35	261	0.004	<1	0.69	0.008	0.07	0.2	0.05	3.3	<0.1	<0.05	2	0.9	<0.2
1276733	Soil	30	0.41	255	0.023	1	1.12	0.010	0.07	0.2	0.04	4.2	0.1	<0.05	4	0.9	<0.2
1276734	Soil	19	0.34	307	0.006	2	0.72	0.021	0.07	0.1	0.06	4.1	<0.1	<0.05	2	2.8	<0.2
1276735	Soil	25	0.38	487	0.008	2	0.94	0.009	0.06	0.2	0.08	4.2	<0.1	0.08	3	3.1	<0.2
1276736	Soil	16	0.36	305	0.003	2	0.81	0.014	0.08	0.1	0.07	3.4	0.1	0.07	2	1.1	<0.2
1276737	Soil	17	0.28	213	0.011	1	0.71	0.013	0.06	0.1	0.05	2.7	<0.1	0.05	2	1.1	<0.2
1276738	Soil	16	0.26	198	0.006	1	0.67	0.020	0.07	0.1	0.04	2.5	0.1	<0.05	2	1.1	<0.2
1276739	Soil	17	0.30	267	0.006	2	0.61	0.014	0.09	0.1	0.04	2.5	<0.1	<0.05	2	1.2	<0.2
1276740	Soil	20	0.38	259	0.006	2	0.78	0.014	0.08	0.1	0.04	3.0	<0.1	<0.05	2	1.4	<0.2
1276741	Soil	34	0.86	389	0.029	3	1.04	0.014	0.14	0.2	0.06	4.0	0.1	<0.05	4	1.0	<0.2
1276742	Soil	27	0.67	403	0.010	3	1.04	0.013	0.18	0.2	0.06	3.7	0.2	<0.05	4	1.2	<0.2
1276743	Soil	24	0.34	187	0.009	3	1.10	0.017	0.10	0.2	0.06	4.7	0.1	0.11	4	1.4	<0.2
1276744	Soil	32	0.57	158	0.012	2	1.23	0.014	0.14	1.0	0.05	7.1	0.3	0.10	5	1.2	<0.2
1276745	Soil	19	0.25	171	0.020	<1	0.66	0.016	0.04	0.2	0.03	3.1	<0.1	0.07	2	0.8	<0.2
1276746	Soil	22	0.42	207	0.009	2	0.96	0.020	0.08	0.2	0.04	6.8	0.2	0.07	3	0.8	<0.2
1276747	Soil	19	0.39	117	0.016	2	0.94	0.018	0.05	<0.1	0.05	2.3	<0.1	0.15	3	<0.5	<0.2
1276748	Soil	18	0.48	167	0.015	3	1.07	0.024	0.06	<0.1	0.04	2.7	<0.1	0.13	3	<0.5	<0.2
1276749	Soil	28	0.64	237	0.016	2	1.38	0.019	0.07	0.1	0.05	4.4	<0.1	0.10	5	<0.5	<0.2
1276750	Soil	13	0.24	80	0.016	1	0.77	0.017	0.06	0.2	0.06	1.4	0.1	0.08	4	<0.5	<0.2
1276951	Soil	24	0.57	214	0.013	2	1.49	0.025	0.08	0.1	0.06	4.4	0.1	0.10	5	<0.5	<0.2
1276952	Soil	25	0.42	146	0.020	2	1.31	0.011	0.12	0.2	0.03	3.1	0.2	0.06	5	<0.5	<0.2
1276953	Soil	35	0.80	132	0.039	2	1.39	0.020	0.11	0.1	0.05	4.8	0.1	0.12	5	<0.5	<0.2
1276954	Soil	33	1.12	260	0.016	3	1.63	0.022	0.16	<0.1	0.07	5.5	0.1	0.10	6	0.7	<0.2
1276955	Soil	14	0.12	366	0.003	<1	0.68	0.011	0.07	<0.1	0.01	1.3	<0.1	0.06	2	<0.5	<0.2
1276956	Soil	21	0.12	294	0.004	1	0.70	0.013	0.08	<0.1	0.02	2.6	<0.1	<0.05	3	<0.5	<0.2
1276957	Soil	21	0.29	281	0.013	<1	1.00	0.015	0.05	0.2	0.01	1.6	<0.1	<0.05	3	<0.5	<0.2
1276958	Soil	13	0.12	115	0.009	<1	0.79	0.010	0.04	0.1	<0.01	1.1	<0.1	<0.05	3	<0.5	<0.2
1276959	Soil	15	0.17	361	0.006	<1	0.77	0.007	0.04	0.1	<0.01	1.2	<0.1	<0.05	3	<0.5	<0.2

This report supersedes all previous preliminary and final reports with this file number dated prior to the date on this certificate. Signature indicates final approval; preliminary reports are unsigned and should be used for reference only.



Acme Analytical Laboratories (Vancouver) Ltd.
 1020 Cordova St. East Vancouver BC V6A 4A3 Canada
 Phone (604) 253-3158 Fax (604) 253-1716

www.acmelab.com

Client: **Golden Predator Canada Corp.**
 11th Floor, 888 Dunsmuir Street
 Vancouver BC V6C 3K4 Canada

Project: ELP
 Report Date: November 08, 2011

Page: 9 of 12 Part 1

CERTIFICATE OF ANALYSIS

WHI11001828.1

Method Analyte Unit MDL	1DX15	1DX15	1DX15	1DX15	1DX15	1DX15	1DX15	1DX15	1DX15	1DX15	1DX15	1DX15	1DX15	1DX15	1DX15	1DX15	1DX15	1DX15	1DX15	1DX15	
	Mo ppm	Cu ppm	Pb ppm	Zn ppm	Ag ppm	Ni ppm	Co ppm	Mn ppm	Fe %	As ppm	Au ppb	Th ppm	Sr ppm	Cd ppm	Sb ppm	Bi ppm	V ppm	Ca %	P %	La ppm	
1276960	Soil	1.4	16.4	12.1	45	<0.1	21.4	6.8	232	2.01	15.6	1.6	4.9	14	<0.1	0.8	0.2	33	0.19	0.024	18
1276961	Soil	1.3	10.4	10.6	81	<0.1	17.2	6.1	166	1.99	15.9	0.8	3.2	13	0.3	0.7	0.3	38	0.15	0.018	16
1276962	Soil	0.9	20.4	9.0	63	0.2	23.4	8.0	647	1.79	9.3	1.5	2.1	22	0.3	0.5	0.2	31	0.32	0.037	12
1276963	Soil	1.1	27.6	10.9	53	0.1	38.0	7.9	209	1.75	15.7	2.0	2.9	13	0.2	0.9	0.2	27	0.17	0.037	14
1276964	Soil	1.2	12.5	8.3	81	<0.1	23.2	8.4	238	1.56	10.5	1.6	3.1	12	0.1	0.7	0.1	30	0.14	0.030	14
1276965	Soil	1.2	15.9	11.7	66	0.1	27.5	7.4	266	1.80	12.0	1.0	2.9	18	0.1	0.8	0.2	33	0.22	0.049	14
1276966	Soil	1.0	16.3	7.3	39	<0.1	10.0	3.6	102	1.26	7.0	1.2	2.2	15	0.2	0.5	0.1	28	0.15	0.021	13
1276967	Soil	1.7	18.0	15.3	63	<0.1	29.7	7.6	185	2.34	21.2	1.1	3.3	16	0.2	1.2	0.2	38	0.22	0.041	10
1276968	Soil	1.0	10.3	7.6	40	<0.1	14.0	4.7	159	1.34	6.3	1.0	2.7	12	0.1	0.5	0.1	30	0.13	0.020	11
1276685	Soil	1.3	12.7	7.9	58	0.1	10.3	11.5	343	1.79	5.2	1.1	0.7	25	0.3	0.6	0.2	47	0.32	0.051	19
1276686	Soil	0.5	19.0	4.2	25	0.3	5.3	8.3	521	0.64	1.5	1.2	<0.1	40	0.5	0.4	<0.1	18	0.74	0.064	37
1276687	Soil	0.1	5.3	1.0	8	<0.1	1.6	1.5	26	0.59	<0.5	<0.5	<0.1	6	<0.1	<0.1	<0.1	21	0.03	0.010	<1
1276688	Soil	1.6	12.7	11.1	58	<0.1	14.9	6.6	167	2.28	16.1	2.4	2.0	16	0.1	1.3	0.3	43	0.18	0.051	11
1276689	Soil	2.1	16.9	14.4	77	<0.1	23.8	9.5	302	2.76	15.2	1.5	3.4	25	0.2	1.3	0.4	50	0.39	0.066	22
1276690	Soil	1.6	17.1	33.4	76	<0.1	27.5	11.3	413	3.10	12.4	1.0	4.6	15	0.2	0.8	0.3	49	0.18	0.065	16
1276691	Soil	1.8	14.9	15.2	56	0.1	18.7	7.0	201	2.38	11.7	1.6	3.1	26	0.1	0.8	0.3	53	0.43	0.080	20
1276692	Soil	2.3	20.0	12.6	90	0.3	18.8	12.4	606	2.39	11.6	1.4	1.1	37	0.4	0.8	0.4	42	0.69	0.107	18
1276693	Soil	0.8	16.3	7.9	37	0.1	14.1	5.0	158	1.42	5.1	0.8	0.8	26	0.2	0.5	0.2	31	0.42	0.042	16
1276694	Soil	1.6	33.6	18.8	102	0.3	33.9	12.3	612	2.57	9.7	2.2	3.6	52	0.9	1.3	0.3	47	1.18	0.084	28
1276695	Soil	2.3	21.7	16.4	113	0.2	24.1	9.7	396	2.34	11.4	2.0	2.6	60	0.6	0.9	0.2	40	1.06	0.083	21
1276696	Soil	0.8	16.9	6.6	45	0.1	13.0	4.8	212	1.19	4.4	1.4	1.2	43	0.4	0.7	0.1	26	0.92	0.038	11
1276697	Soil	1.9	24.2	18.2	90	0.1	26.7	12.0	345	2.79	8.4	1.3	7.3	37	0.3	1.0	0.2	39	0.71	0.087	28
1276698	Soil	1.6	15.2	11.6	66	<0.1	16.7	7.0	261	1.77	6.3	<0.5	2.2	41	0.3	0.7	0.2	32	0.73	0.060	11
1276699	Soil	1.1	20.9	12.3	48	0.1	18.8	6.8	260	1.45	6.0	2.6	1.9	61	0.3	0.8	0.2	21	1.44	0.052	12
1276700	Soil	1.8	23.4	10.0	65	0.2	17.5	6.2	315	1.76	7.0	1.0	1.0	90	0.3	0.6	0.1	32	1.00	0.073	14
619476	Soil	1.1	12.0	10.8	40	<0.1	17.7	4.7	177	1.40	6.7	<0.5	3.7	17	<0.1	0.6	0.1	32	0.18	0.031	11
619477	Soil	1.2	14.9	10.9	48	0.1	19.9	5.5	213	1.55	7.7	1.9	4.1	17	0.1	0.8	0.2	35	0.20	0.041	13
619478	Soil	1.0	13.8	9.9	51	<0.1	19.9	5.6	224	1.55	6.8	1.3	3.8	16	0.1	0.7	0.1	34	0.18	0.043	12
619479	Soil	1.7	18.9	16.1	68	<0.1	27.4	8.0	218	2.37	15.1	0.7	5.5	19	<0.1	1.0	0.2	41	0.26	0.054	16
619480	Soil	1.3	15.5	11.4	53	<0.1	21.4	6.0	226	1.71	8.0	<0.5	4.4	17	0.1	0.7	0.2	38	0.22	0.034	15

This report supersedes all previous preliminary and final reports with this file number dated prior to the date on this certificate. Signature indicates final approval; preliminary reports are unsigned and should be used for reference only.



Acme Analytical Laboratories (Vancouver) Ltd.
 1020 Cordova St. East Vancouver BC V6A 4A3 Canada
 Phone (604) 253-3158 Fax (604) 253-1716

www.acmelab.com

Client: **Golden Predator Canada Corp.**
 11th Floor, 888 Dunsmuir Street
 Vancouver BC V6C 3K4 Canada

Project: ELP
 Report Date: November 08, 2011

Page: 9 of 12 Part 2

CERTIFICATE OF ANALYSIS

WHI11001828.1

Method	Analyte	Unit	MDL	1DX15	1DX15	1DX15	1DX15	1DX15	1DX15	1DX15	1DX15	1DX15	1DX15	1DX15	1DX15	1DX15	1DX15		
				Cr	Mg	Ba	Ti	B	Al	Na	K	W	Hg	Sc	Tl	S	Ga	Se	Te
				ppm	%	ppm	%	ppm	%	ppm	ppm	ppm	ppm	%	ppm	ppm	ppm		
				1	0.01	1	0.001	1	0.01	0.001	0.01	0.1	0.01	0.05	1	0.5	0.2		
1276960	Soil			20	0.24	377	0.009	<1	0.91	0.006	0.06	0.1	0.01	2.8	<0.1	<0.05	2	<0.5	<0.2
1276961	Soil			19	0.24	281	0.008	<1	1.03	0.007	0.07	0.2	<0.01	1.6	0.1	<0.05	3	<0.5	<0.2
1276962	Soil			19	0.21	341	0.006	<1	0.85	0.020	0.07	0.1	0.01	2.2	0.1	<0.05	3	<0.5	<0.2
1276963	Soil			17	0.21	272	0.010	<1	0.74	0.009	0.07	0.2	0.02	2.2	<0.1	<0.05	2	<0.5	<0.2
1276964	Soil			17	0.23	294	0.013	<1	0.81	0.010	0.05	0.2	0.02	2.0	<0.1	<0.05	3	<0.5	<0.2
1276965	Soil			19	0.28	331	0.016	1	0.93	0.012	0.06	0.2	0.02	2.0	<0.1	<0.05	3	<0.5	<0.2
1276966	Soil			11	0.15	265	0.010	<1	0.70	0.015	0.06	0.1	0.01	1.1	<0.1	<0.05	2	<0.5	<0.2
1276967	Soil			22	0.32	305	0.009	<1	1.11	0.011	0.08	0.1	0.02	2.6	0.1	<0.05	3	<0.5	<0.2
1276968	Soil			16	0.22	330	0.013	<1	0.88	0.011	0.05	0.1	<0.01	1.3	<0.1	<0.05	3	<0.5	<0.2
1276685	Soil			19	0.24	93	0.037	<1	1.17	0.013	0.04	0.2	0.02	1.3	0.1	<0.05	5	0.6	<0.2
1276686	Soil			6	0.08	76	0.011	1	0.65	0.043	0.03	<0.1	0.04	1.0	0.1	0.09	2	1.6	<0.2
1276687	Soil			3	0.03	15	0.028	<1	0.19	0.025	0.03	<0.1	<0.01	0.2	<0.1	<0.05	1	<0.5	<0.2
1276688	Soil			19	0.38	120	0.015	<1	1.42	0.012	0.04	0.2	<0.01	1.7	0.1	<0.05	4	<0.5	<0.2
1276689	Soil			24	0.53	211	0.013	<1	1.51	0.010	0.05	0.1	0.01	2.9	0.1	<0.05	5	<0.5	<0.2
1276690	Soil			27	0.47	155	0.021	<1	1.69	0.013	0.06	0.2	0.02	2.9	0.1	<0.05	5	<0.5	<0.2
1276691	Soil			30	0.50	224	0.023	<1	1.47	0.009	0.05	0.2	0.02	2.5	0.1	<0.05	5	0.5	<0.2
1276692	Soil			19	0.37	266	0.013	1	1.35	0.019	0.05	0.1	0.06	2.2	0.1	0.10	4	0.6	<0.2
1276693	Soil			15	0.26	135	0.012	<1	1.00	0.021	0.04	0.1	0.02	1.5	<0.1	0.05	3	<0.5	<0.2
1276694	Soil			26	0.55	328	0.013	2	1.52	0.014	0.06	0.1	0.05	4.3	0.1	0.10	4	0.8	<0.2
1276695	Soil			22	0.50	225	0.018	2	1.41	0.019	0.08	0.1	0.04	3.0	0.1	0.12	4	0.9	<0.2
1276696	Soil			9	0.20	230	0.014	1	0.72	0.030	0.04	<0.1	0.03	1.5	<0.1	0.12	2	<0.5	<0.2
1276697	Soil			25	0.65	240	0.027	2	1.57	0.020	0.08	0.1	0.03	3.8	0.1	0.06	5	<0.5	<0.2
1276698	Soil			16	0.40	139	0.027	2	0.93	0.023	0.07	0.1	0.02	1.5	<0.1	<0.05	4	<0.5	<0.2
1276699	Soil			14	0.38	175	0.019	3	0.75	0.028	0.05	<0.1	0.04	1.8	<0.1	0.06	2	0.8	<0.2
1276700	Soil			18	0.38	165	0.019	1	1.04	0.026	0.05	<0.1	0.04	2.2	<0.1	0.05	3	<0.5	<0.2
619476	Soil			20	0.33	325	0.030	1	0.87	0.012	0.09	0.4	0.02	1.8	<0.1	<0.05	3	<0.5	<0.2
619477	Soil			21	0.32	305	0.031	2	0.91	0.020	0.10	0.2	0.04	2.1	<0.1	<0.05	3	<0.5	<0.2
619478	Soil			20	0.34	297	0.026	<1	0.93	0.013	0.09	0.2	0.03	1.6	0.1	<0.05	3	<0.5	<0.2
619479	Soil			27	0.47	358	0.026	<1	1.16	0.016	0.08	0.2	0.01	2.6	<0.1	<0.05	3	<0.5	<0.2
619480	Soil			22	0.41	366	0.032	<1	1.14	0.029	0.08	0.2	0.03	3.1	<0.1	<0.05	3	<0.5	<0.2

This report supersedes all previous preliminary and final reports with this file number dated prior to the date on this certificate. Signature indicates final approval; preliminary reports are unsigned and should be used for reference only.



Acme Analytical Laboratories (Vancouver) Ltd.
 1020 Cordova St. East Vancouver BC V6A 4A3 Canada
 Phone (604) 253-3158 Fax (604) 253-1716

www.acmelab.com

Client: **Golden Predator Canada Corp.**
 11th Floor, 888 Dunsmuir Street
 Vancouver BC V6C 3K4 Canada

Project: ELP
 Report Date: November 08, 2011

Page: 10 of 12 Part 1

CERTIFICATE OF ANALYSIS

WHI11001828.1

Method	Analyte	1DX15	1DX15	1DX15	1DX15	1DX15	1DX15	1DX15	1DX15	1DX15	1DX15	1DX15	1DX15	1DX15	1DX15	1DX15	1DX15	1DX15	1DX15	1DX15	1DX15
		Mo	Cu	Pb	Zn	Ag	Ni	Co	Mn	Fe	As	Au	Th	Sr	Cd	Sb	Bi	V	Ca	P	La
Unit	MDL	ppm	ppm	ppm	ppm	ppm	ppm	ppm	%	ppm	ppb	ppm	ppm	ppm	ppm	ppm	ppm	%	%	%	ppm
		0.1	0.1	0.1	1	0.1	0.1	0.1	1	0.01	0.5	0.5	0.1	1	0.1	0.1	0.1	2	0.01	0.001	1
619481	Soil	1.0	14.2	10.6	46	0.1	18.3	5.6	182	1.43	6.7	1.6	4.0	15	<0.1	0.7	0.1	35	0.20	0.035	14
619482	Soil	1.2	14.1	10.1	43	<0.1	19.5	6.2	206	1.54	7.8	0.7	4.0	14	0.1	0.8	0.1	34	0.19	0.025	12
619483	Soil	1.5	26.1	12.7	68	0.1	33.1	7.9	284	2.11	12.9	4.9	6.2	16	0.1	1.3	0.2	45	0.21	0.031	18
619484	Soil	1.6	33.2	13.4	96	0.3	34.5	7.7	327	2.10	12.1	3.9	5.4	68	0.6	1.5	0.2	47	1.86	0.085	19
619485	Soil	1.6	28.8	13.3	95	0.2	32.8	7.6	231	1.63	7.2	2.4	5.3	52	0.7	1.5	0.2	38	1.35	0.088	17
619486	Soil	1.3	37.7	17.2	89	0.2	39.0	9.4	348	2.31	18.1	4.5	6.0	56	0.5	1.3	0.2	41	1.91	0.078	18
619487	Soil	1.3	12.4	15.1	58	<0.1	24.2	7.4	216	2.14	10.7	1.0	4.5	17	<0.1	0.7	0.2	36	0.22	0.021	15
619488	Soil	0.9	9.3	12.5	69	<0.1	12.6	6.3	163	1.63	6.0	1.2	2.2	13	0.3	0.4	0.2	37	0.13	0.019	12
619489	Soil	1.0	37.6	14.3	69	0.3	32.6	8.4	283	2.09	18.3	5.0	4.9	56	0.4	1.1	0.2	32	2.08	0.062	18
619490	Soil	1.4	25.5	14.7	63	0.2	28.7	9.9	351	2.40	22.6	3.7	4.1	16	0.2	1.2	0.2	37	0.23	0.042	17
619491	Soil	1.3	29.1	13.2	64	<0.1	34.1	8.9	347	2.13	11.7	2.2	6.1	18	<0.1	1.1	0.2	44	0.25	0.024	21
619492	Soil	0.8	11.3	8.7	46	<0.1	16.2	5.2	170	1.34	6.0	1.0	3.4	12	<0.1	0.6	0.1	31	0.17	0.020	12
619493	Soil	1.1	10.8	8.4	41	<0.1	15.2	4.9	142	1.51	7.6	<0.5	2.8	13	0.2	0.5	0.1	32	0.15	0.024	9
619494	Soil	1.0	18.5	11.5	43	0.1	20.5	7.3	285	1.66	9.0	1.3	4.6	13	0.1	0.8	0.2	32	0.17	0.025	13
619495	Soil	1.1	16.3	11.7	51	<0.1	22.3	7.5	250	1.77	9.9	1.3	4.7	15	0.1	0.8	0.2	38	0.22	0.029	14
619496	Soil	0.9	14.2	11.1	47	<0.1	21.0	7.0	223	1.75	8.6	1.6	4.1	14	0.2	0.7	0.2	36	0.20	0.026	13
619497	Soil	1.3	21.4	13.6	58	0.2	26.2	7.0	231	1.91	10.6	1.8	4.1	24	0.2	1.0	0.2	40	0.43	0.027	16
619498	Soil	1.0	15.7	10.4	48	0.2	20.5	6.9	278	1.61	7.7	0.8	4.1	22	0.1	0.7	0.2	37	0.29	0.026	13
619499	Soil	1.1	11.4	9.3	38	0.1	15.2	5.7	142	1.47	6.9	<0.5	3.0	12	0.2	0.6	0.1	31	0.13	0.018	11
619500	Soil	1.4	26.6	13.0	69	0.1	30.1	8.0	310	1.90	10.6	2.3	4.8	24	0.2	1.0	0.2	38	0.36	0.038	17
619458	Soil	0.9	25.1	10.4	56	0.3	23.7	6.1	268	1.47	9.6	2.5	3.5	104	0.6	0.9	0.2	26	4.88	0.068	12
619459	Soil	0.9	10.8	9.8	40	<0.1	17.4	4.8	144	1.45	7.5	2.2	3.7	10	<0.1	0.6	0.2	30	0.17	0.021	11
619460	Soil	2.3	26.2	15.1	96	0.2	33.1	8.8	363	1.98	11.6	2.1	5.3	87	0.8	1.4	0.2	29	3.37	0.097	15
619461	Soil	1.3	23.3	11.9	58	0.1	28.2	7.2	265	1.78	10.1	2.7	4.3	21	0.2	1.0	0.2	40	0.44	0.037	15
619462	Soil	1.5	12.9	11.8	82	<0.1	20.3	6.7	227	2.04	11.5	1.0	3.3	14	0.2	0.7	0.2	43	0.15	0.020	12
619463	Soil	1.4	15.6	12.0	62	0.1	23.6	6.5	286	1.83	9.5	2.5	4.2	18	0.1	0.8	0.2	39	0.28	0.034	15
619464	Soil	1.6	15.3	12.2	63	0.2	24.9	7.7	330	2.04	9.7	1.7	3.5	26	0.2	0.7	0.2	43	0.39	0.040	14
619465	Soil	1.5	10.4	13.0	63	<0.1	20.0	7.5	306	1.95	8.2	1.9	3.2	16	0.2	0.6	0.2	39	0.24	0.034	16
619466	Soil	1.6	17.7	15.6	86	<0.1	25.7	8.3	250	2.18	13.5	2.1	5.3	19	0.2	1.0	0.2	39	0.26	0.051	21
619467	Soil	1.4	26.2	12.5	72	<0.1	32.0	8.2	320	2.04	10.3	2.3	5.3	17	0.1	1.0	0.3	42	0.27	0.036	19

This report supersedes all previous preliminary and final reports with this file number dated prior to the date on this certificate. Signature indicates final approval; preliminary reports are unsigned and should be used for reference only.



Acme Analytical Laboratories (Vancouver) Ltd.
 1020 Cordova St. East Vancouver BC V6A 4A3 Canada
 Phone (604) 253-3158 Fax (604) 253-1716

www.acmelab.com

Client: **Golden Predator Canada Corp.**
 11th Floor, 888 Dunsmuir Street
 Vancouver BC V6C 3K4 Canada

Project: ELP
 Report Date: November 08, 2011

Page: 10 of 12 Part 2

CERTIFICATE OF ANALYSIS

WHI11001828.1

Method	Analyte	1DX15	1DX15	1DX15	1DX15	1DX15	1DX15	1DX15	1DX15	1DX15	1DX15	1DX15	1DX15	1DX15	1DX15	1DX15	
		Cr	Mg	Ba	Ti	B	Al	Na	K	W	Hg	Sc	Tl	S	Ga	Se	Te
Unit		ppm	%	ppm	%	ppm	%	%	ppm	ppm	ppm	ppm	%	ppm	ppm	ppm	
MDL		1	0.01	1	0.001	1	0.01	0.001	0.01	0.1	0.01	0.1	0.05	1	0.5	0.2	
619481	Soil	19	0.28	295	0.025	2	0.86	0.015	0.10	0.2	0.03	2.1	<0.1	<0.05	3	<0.5	<0.2
619482	Soil	20	0.29	254	0.023	1	0.90	0.013	0.08	0.1	0.03	1.8	<0.1	<0.05	3	<0.5	<0.2
619483	Soil	28	0.39	334	0.024	2	1.23	0.008	0.14	0.2	0.06	3.7	0.2	<0.05	4	<0.5	<0.2
619484	Soil	28	0.71	570	0.027	4	1.13	0.017	0.16	0.2	0.11	3.2	0.2	<0.05	3	<0.5	<0.2
619485	Soil	25	0.75	381	0.031	3	0.93	0.016	0.15	0.2	0.06	3.1	0.2	<0.05	3	<0.5	<0.2
619486	Soil	30	0.72	383	0.038	2	1.07	0.020	0.13	0.2	0.08	3.9	0.2	<0.05	4	<0.5	<0.2
619487	Soil	27	0.46	315	0.025	1	1.10	0.009	0.07	0.5	0.01	2.3	<0.1	<0.05	3	<0.5	<0.2
619488	Soil	19	0.31	336	0.024	<1	0.99	0.012	0.07	0.2	<0.01	1.7	<0.1	<0.05	3	<0.5	<0.2
619489	Soil	22	0.57	333	0.024	2	0.83	0.020	0.09	0.1	0.08	3.5	0.1	<0.05	3	<0.5	<0.2
619490	Soil	25	0.40	277	0.031	1	1.08	0.016	0.08	0.1	0.03	3.3	0.1	<0.05	3	0.6	<0.2
619491	Soil	30	0.43	314	0.031	2	1.15	0.013	0.14	0.2	0.05	3.7	0.1	<0.05	4	<0.5	<0.2
619492	Soil	20	0.31	251	0.022	1	0.87	0.014	0.08	0.2	0.01	2.0	<0.1	<0.05	3	<0.5	<0.2
619493	Soil	20	0.31	189	0.026	<1	0.82	0.015	0.07	0.1	0.01	1.6	<0.1	<0.05	3	<0.5	<0.2
619494	Soil	22	0.36	204	0.031	1	0.89	0.014	0.11	0.1	0.03	2.2	<0.1	<0.05	3	<0.5	<0.2
619495	Soil	25	0.40	271	0.026	<1	1.12	0.011	0.11	0.1	0.01	2.5	<0.1	<0.05	3	<0.5	<0.2
619496	Soil	24	0.38	258	0.026	<1	1.01	0.010	0.10	0.1	0.02	2.4	<0.1	<0.05	3	<0.5	<0.2
619497	Soil	27	0.41	371	0.021	2	1.08	0.012	0.12	0.2	0.04	2.6	0.1	<0.05	3	<0.5	<0.2
619498	Soil	25	0.40	236	0.029	1	0.97	0.016	0.12	0.2	0.01	2.6	<0.1	<0.05	3	<0.5	<0.2
619499	Soil	17	0.27	202	0.024	<1	0.75	0.012	0.06	0.1	<0.01	1.4	<0.1	<0.05	3	<0.5	<0.2
619500	Soil	26	0.42	352	0.025	2	1.00	0.014	0.11	0.2	0.07	3.1	0.1	<0.05	3	<0.5	<0.2
619458	Soil	18	0.75	520	0.022	2	0.67	0.023	0.07	0.2	0.08	2.4	0.1	<0.05	2	<0.5	<0.2
619459	Soil	19	0.30	244	0.019	1	0.83	0.009	0.05	0.2	0.02	1.8	<0.1	<0.05	3	<0.5	<0.2
619460	Soil	21	0.97	661	0.030	2	0.74	0.013	0.10	0.2	0.05	2.8	0.1	<0.05	2	1.2	<0.2
619461	Soil	23	0.43	349	0.022	2	1.04	0.014	0.07	0.2	0.07	2.6	0.1	<0.05	3	<0.5	<0.2
619462	Soil	20	0.30	462	0.023	<1	1.21	0.010	0.05	0.2	0.01	2.0	0.1	<0.05	3	<0.5	<0.2
619463	Soil	23	0.43	289	0.025	2	0.99	0.014	0.09	0.2	0.03	2.5	0.1	<0.05	3	<0.5	<0.2
619464	Soil	24	0.45	342	0.039	1	1.19	0.023	0.08	0.2	0.03	3.2	0.1	<0.05	3	<0.5	<0.2
619465	Soil	23	0.38	425	0.023	5	1.12	0.008	0.07	0.2	0.01	2.1	<0.1	<0.05	4	<0.5	<0.2
619466	Soil	25	0.40	484	0.023	1	1.05	0.009	0.06	0.2	0.02	2.8	<0.1	<0.05	3	0.5	<0.2
619467	Soil	25	0.41	490	0.023	2	1.24	0.011	0.11	0.2	0.07	3.6	0.2	<0.05	4	<0.5	<0.2

This report supersedes all previous preliminary and final reports with this file number dated prior to the date on this certificate. Signature indicates final approval; preliminary reports are unsigned and should be used for reference only.



Acme Analytical Laboratories (Vancouver) Ltd.
 1020 Cordova St. East Vancouver BC V6A 4A3 Canada
 Phone (604) 253-3158 Fax (604) 253-1716

www.acmelab.com

Client: **Golden Predator Canada Corp.**
 11th Floor, 888 Dunsmuir Street
 Vancouver BC V6C 3K4 Canada

Project: ELP
 Report Date: November 08, 2011

Page: 11 of 12 Part 1

CERTIFICATE OF ANALYSIS

WHI11001828.1

Method Analyte	1DX15																				
	Mo	Cu	Pb	Zn	Ag	Ni	Co	Mn	Fe	As	Au	Th	Sr	Cd	Sb	Bi	V	Ca	P	La	
Unit	ppm	ppm	ppm	ppm	ppm	ppm	ppm	ppm	%	ppm	ppb	ppm	ppm	ppm	ppm	ppm	ppm	%	%	ppm	
MDL	0.1	0.1	0.1	1	0.1	0.1	0.1	1	0.01	0.5	0.5	0.1	1	0.1	0.1	0.1	2	0.01	0.001	1	
619468	Soil	1.3	12.7	11.3	51	<0.1	21.4	6.2	175	1.69	9.0	1.3	4.0	14	<0.1	0.8	0.2	35	0.18	0.034	14
619469	Soil	1.0	9.5	9.8	44	<0.1	15.7	5.0	148	1.30	5.3	1.6	3.2	13	<0.1	0.5	0.1	32	0.18	0.030	12
1276901	Soil	3.5	27.6	17.9	73	0.3	29.1	10.6	421	2.66	11.4	3.8	3.0	29	0.2	0.6	0.3	47	0.52	0.080	31
1276902	Soil	2.6	18.1	16.6	126	0.2	31.1	10.2	343	2.65	12.5	1.5	6.3	28	0.4	0.9	0.2	41	0.46	0.102	25
1276903	Soil	1.8	18.7	11.0	93	0.2	19.1	6.6	308	1.58	6.7	2.5	2.3	49	0.7	0.7	0.1	29	0.95	0.089	13
1276904	Soil	2.3	18.2	22.1	111	<0.1	26.8	10.1	346	2.83	11.5	1.0	5.6	20	0.2	0.9	0.2	60	0.31	0.064	25
1276905	Soil	3.7	14.9	24.5	184	<0.1	26.9	9.8	384	2.61	10.3	0.6	4.7	23	0.5	0.7	0.3	91	0.41	0.089	25
1276906	Soil	4.6	16.2	31.6	209	0.3	27.1	10.7	521	3.02	10.3	2.6	4.9	47	0.9	0.7	0.3	94	1.02	0.115	25
1276907	Soil	2.7	16.6	19.7	107	0.1	22.8	9.0	337	2.78	10.1	1.7	9.0	22	0.2	0.8	0.3	64	0.34	0.071	42
1276908	Soil	1.7	21.7	13.0	67	0.4	20.3	7.0	326	1.89	5.7	1.6	5.1	36	0.3	0.4	0.2	36	0.73	0.056	37
1276909	Soil	1.6	6.6	12.1	33	0.2	6.7	3.1	114	1.47	4.6	1.4	4.7	9	0.3	0.4	0.2	42	0.11	0.037	104
1276910	Soil	1.8	10.1	14.5	57	<0.1	16.5	6.2	184	2.27	12.2	3.0	5.8	12	0.2	0.7	0.2	56	0.14	0.028	29
1276911	Soil	2.9	17.3	15.9	124	<0.1	27.1	10.0	356	2.74	11.6	1.3	7.1	25	0.3	0.9	0.2	63	0.44	0.104	22
1276912	Soil	0.8	17.6	9.9	58	0.2	16.3	6.3	283	1.40	3.7	2.6	2.9	50	0.4	0.5	0.1	30	1.04	0.070	50
1276913	Soil	1.9	26.5	17.8	112	0.3	27.6	8.6	340	2.32	12.4	2.7	7.1	45	0.6	0.9	0.2	48	0.96	0.083	42
1276914	Soil	0.9	11.0	7.3	46	<0.1	9.3	3.3	81	1.32	5.8	0.9	0.9	17	0.2	0.4	0.1	33	0.24	0.021	12
1276915	Soil	2.0	21.9	16.0	123	0.3	26.9	10.5	317	2.33	7.9	4.0	10.0	45	0.8	0.7	0.2	37	0.95	0.119	101
1276917	Soil	2.2	24.0	17.4	106	0.2	29.7	9.6	421	2.15	13.1	1.9	4.7	34	0.5	1.2	0.2	25	0.83	0.072	20
1276918	Soil	1.7	25.2	16.7	94	0.2	29.2	9.1	370	2.00	12.0	1.5	3.7	46	0.6	1.1	0.2	25	1.28	0.064	17
1276919	Soil	1.3	23.2	14.5	103	0.2	26.0	8.3	398	2.04	11.3	2.1	3.1	42	0.5	0.9	0.2	23	1.15	0.074	17
1276920	Soil	1.8	22.2	15.4	92	0.2	27.6	8.2	346	1.84	10.3	1.8	3.8	45	0.5	1.1	0.2	24	1.17	0.066	16
1276921	Soil	2.4	24.8	18.1	151	0.4	31.3	8.9	381	2.05	13.0	1.9	4.4	43	0.8	1.3	0.2	37	0.89	0.082	19
1276922	Soil	1.9	20.1	18.0	139	0.3	25.8	7.1	293	1.87	12.5	2.0	3.3	53	0.8	1.2	0.2	30	1.36	0.070	16
1276923	Soil	2.7	33.3	22.4	148	0.4	37.7	9.5	381	2.45	19.7	2.3	4.9	40	0.9	1.5	0.3	40	0.91	0.084	21
1276924	Soil	1.9	17.0	15.0	107	0.2	20.1	6.8	297	1.66	11.6	1.5	2.7	41	0.5	0.9	0.2	35	0.89	0.067	15
1276925	Soil	3.0	19.5	24.3	158	0.3	26.0	7.7	400	2.06	23.8	1.7	3.9	36	0.8	1.8	0.2	38	0.62	0.083	18
1276926	Soil	5.1	43.3	47.7	320	0.8	48.1	11.1	599	3.60	41.8	3.0	7.1	60	1.9	3.3	0.4	71	1.39	0.105	28
1276927	Soil	2.2	21.1	23.8	150	0.2	24.1	9.4	549	2.35	18.8	1.9	3.2	48	0.6	1.2	0.2	53	0.88	0.072	14
1276928	Soil	1.6	25.0	24.6	107	0.4	23.2	8.9	434	2.01	12.8	2.4	2.7	60	0.8	1.1	0.2	40	1.28	0.070	18
1276929	Soil	3.9	32.7	28.3	208	0.4	33.7	8.5	361	2.72	28.8	6.9	6.0	46	1.0	2.1	0.2	54	0.58	0.110	26

This report supersedes all previous preliminary and final reports with this file number dated prior to the date on this certificate. Signature indicates final approval; preliminary reports are unsigned and should be used for reference only.



Acme Analytical Laboratories (Vancouver) Ltd.
 1020 Cordova St. East Vancouver BC V6A 4A3 Canada
 Phone (604) 253-3158 Fax (604) 253-1716

www.acmelab.com

Client: **Golden Predator Canada Corp.**
 11th Floor, 888 Dunsmuir Street
 Vancouver BC V6C 3K4 Canada

Project: ELP
 Report Date: November 08, 2011

Page: 11 of 12 Part 2

CERTIFICATE OF ANALYSIS

WHI11001828.1

Method	Analyte	1DX15	1DX15	1DX15	1DX15	1DX15	1DX15	1DX15	1DX15	1DX15	1DX15	1DX15	1DX15	1DX15	1DX15	1DX15	1DX15
		Cr	Mg	Ba	Ti	B	Al	Na	K	W	Hg	Sc	Tl	S	Ga	Se	Te
Unit		ppm	%	ppm	%	ppm	%	%	ppm	ppm	ppm	ppm	%	ppm	ppm	ppm	ppm
MDL		1	0.01	1	0.001	1	0.01	0.001	0.01	0.1	0.01	0.1	0.05	1	0.5	0.2	
619468	Soil	21	0.33	328	0.021	1	0.95	0.008	0.06	0.2	0.02	1.9	0.1	<0.05	3	<0.5	<0.2
619469	Soil	18	0.27	308	0.021	1	0.85	0.010	0.05	0.2	0.02	1.6	<0.1	<0.05	3	<0.5	<0.2
1276901	Soil	31	0.50	505	0.015	1	1.61	0.010	0.05	0.3	0.08	4.1	0.1	<0.05	5	1.1	<0.2
1276902	Soil	27	0.50	220	0.025	1	1.12	0.016	0.08	0.1	0.04	3.6	0.1	<0.05	3	0.6	<0.2
1276903	Soil	16	0.36	195	0.019	2	0.70	0.023	0.04	0.2	0.05	2.3	0.1	<0.05	2	1.0	<0.2
1276904	Soil	27	0.59	307	0.014	<1	1.60	0.011	0.07	0.3	0.02	3.3	0.2	<0.05	5	0.5	<0.2
1276905	Soil	26	0.61	239	0.024	1	1.38	0.014	0.10	1.1	0.02	2.8	0.2	<0.05	5	<0.5	<0.2
1276906	Soil	27	0.65	214	0.026	2	1.31	0.025	0.08	0.9	0.05	4.3	0.2	<0.05	4	0.6	<0.2
1276907	Soil	26	0.49	219	0.017	1	1.39	0.014	0.07	0.4	0.03	3.5	0.2	<0.05	4	<0.5	<0.2
1276908	Soil	13	0.27	202	0.015	1	1.01	0.032	0.07	0.2	0.04	4.4	0.1	<0.05	3	<0.5	<0.2
1276909	Soil	11	0.14	73	0.024	<1	0.63	0.022	0.04	0.2	0.02	0.9	<0.1	<0.05	4	<0.5	<0.2
1276910	Soil	24	0.34	191	0.031	<1	1.21	0.009	0.04	0.3	0.02	1.8	0.1	<0.05	5	<0.5	<0.2
1276911	Soil	30	0.54	166	0.031	1	0.96	0.016	0.08	0.2	0.04	3.0	0.1	<0.05	3	<0.5	<0.2
1276912	Soil	15	0.30	248	0.012	1	0.87	0.028	0.05	<0.1	0.05	2.5	<0.1	<0.05	3	<0.5	<0.2
1276913	Soil	23	0.43	293	0.016	2	1.04	0.018	0.07	0.2	0.06	4.3	0.1	<0.05	3	0.6	<0.2
1276914	Soil	11	0.16	127	0.014	<1	0.71	0.020	0.04	0.2	0.02	1.2	<0.1	<0.05	3	<0.5	<0.2
1276915	Soil	24	0.55	244	0.014	2	1.03	0.022	0.10	0.2	0.08	4.2	0.1	<0.05	3	<0.5	<0.2
1276917	Soil	16	0.49	208	0.005	2	0.78	0.011	0.10	<0.1	0.05	3.4	0.1	<0.05	2	0.8	<0.2
1276918	Soil	16	0.56	261	0.005	2	0.77	0.011	0.10	<0.1	0.05	3.2	0.1	<0.05	2	0.7	<0.2
1276919	Soil	16	0.50	189	0.008	2	0.78	0.013	0.08	<0.1	0.04	3.0	0.1	<0.05	2	0.7	<0.2
1276920	Soil	15	0.46	255	0.003	2	0.62	0.007	0.10	<0.1	0.04	2.9	0.1	<0.05	2	0.7	<0.2
1276921	Soil	18	0.43	208	0.007	2	0.70	0.009	0.08	0.1	0.06	3.9	0.1	<0.05	2	0.8	<0.2
1276922	Soil	15	0.43	250	0.006	3	0.63	0.010	0.08	0.1	0.05	2.8	0.1	<0.05	2	0.9	<0.2
1276923	Soil	19	0.51	304	0.006	2	0.79	0.008	0.10	0.1	0.05	4.3	0.1	<0.05	2	0.9	<0.2
1276924	Soil	14	0.33	212	0.007	1	0.67	0.013	0.06	<0.1	0.03	2.3	<0.1	<0.05	2	0.6	<0.2
1276925	Soil	14	0.30	150	0.012	1	0.57	0.014	0.06	0.2	0.03	2.7	0.1	<0.05	2	0.6	<0.2
1276926	Soil	26	0.92	242	0.018	2	0.93	0.015	0.12	0.2	0.07	6.8	0.2	<0.05	3	1.3	<0.2
1276927	Soil	24	0.52	302	0.021	2	1.11	0.017	0.06	0.2	0.03	3.1	0.1	<0.05	4	0.7	<0.2
1276928	Soil	21	0.42	298	0.018	2	0.90	0.024	0.06	0.2	0.05	3.3	<0.1	<0.05	3	1.1	<0.2
1276929	Soil	20	0.40	277	0.018	3	0.86	0.013	0.10	0.2	0.05	4.1	0.2	<0.05	3	1.0	<0.2

This report supersedes all previous preliminary and final reports with this file number dated prior to the date on this certificate. Signature indicates final approval; preliminary reports are unsigned and should be used for reference only.



Acme Analytical Laboratories (Vancouver) Ltd.
 1020 Cordova St. East Vancouver BC V6A 4A3 Canada
 Phone (604) 253-3158 Fax (604) 253-1716

www.acmelab.com

Client: **Golden Predator Canada Corp.**
 11th Floor, 888 Dunsmuir Street
 Vancouver BC V6C 3K4 Canada

Project: ELP
 Report Date: November 08, 2011

Page: 12 of 12 Part 1

CERTIFICATE OF ANALYSIS

WHI11001828.1

Method	Analyte	Unit	MDL	1DX15 Mo	1DX15 Cu	1DX15 Pb	1DX15 Zn	1DX15 Ag	1DX15 Ni	1DX15 Co	1DX15 Mn	1DX15 Fe	1DX15 As	1DX15 Au	1DX15 Th	1DX15 Sr	1DX15 Cd	1DX15 Sb	1DX15 Bi	1DX15 V	1DX15 Ca	1DX15 P	1DX15 La
				ppm	ppm	ppm	ppm	ppm	ppm	ppm	ppm	%	ppm	ppb	ppm	ppm	ppm	ppm	ppm	ppm	%	%	ppm
				0.1	0.1	0.1	1	0.1	0.1	0.1	1	0.01	0.5	0.5	0.1	1	0.1	0.1	0.1	2	0.01	0.001	1
1276930	Soil			1.8	33.5	15.3	110	0.3	27.8	7.7	428	1.70	12.7	1.3	2.2	64	1.1	1.4	0.2	33	1.22	0.068	14
1276931	Soil			1.7	28.6	18.2	114	0.3	27.1	9.7	578	2.12	14.8	<0.5	3.6	61	0.6	1.3	0.2	40	1.09	0.072	17
1276932	Soil			6.7	5.3	88.8	231	0.5	1.4	1.1	886	1.71	7.9	7.9	25.3	15	2.6	0.4	1.0	4	0.53	0.009	90
1276933	Soil			3.0	11.9	17.6	92	0.1	17.4	6.2	155	2.00	10.5	1.0	5.1	15	0.3	0.9	0.2	48	0.15	0.017	23
1276934	Soil			2.1	12.4	32.5	192	0.4	19.0	6.1	240	2.23	11.2	1.7	11.3	17	0.8	1.1	0.3	43	0.20	0.034	86
1276935	Soil			2.3	13.3	20.3	96	0.2	19.3	7.7	233	2.51	13.8	0.6	5.8	18	0.3	1.0	0.2	45	0.26	0.026	15
1276936	Soil			2.6	10.1	18.9	140	0.6	14.0	6.4	183	2.24	10.4	1.9	6.2	19	1.0	0.8	0.2	42	0.18	0.022	17
1276937	Soil			3.6	20.3	20.0	75	0.3	27.3	10.0	308	2.51	15.6	3.3	8.2	31	0.2	1.1	0.2	43	0.44	0.082	26
1276938	Soil			1.6	24.8	15.3	59	0.4	17.8	8.1	326	1.87	9.5	2.8	6.9	31	0.6	0.7	0.2	38	0.49	0.034	57
1276939	Soil			4.8	14.5	40.1	103	0.8	5.4	1.5	106	1.77	43.6	27.9	20.6	30	0.5	0.9	1.3	8	0.59	0.023	97
1276940	Soil			2.5	28.0	25.8	113	0.3	30.9	12.1	546	2.68	19.6	3.7	6.6	63	0.5	1.5	0.3	49	1.06	0.102	26
1276941	Soil			1.4	19.9	10.4	82	0.1	20.9	12.1	546	2.65	5.8	1.9	1.5	62	0.2	0.4	0.2	51	0.84	0.128	18
1276942	Soil			1.3	23.1	20.6	124	0.2	30.1	13.6	551	3.29	11.2	2.0	3.3	56	0.6	1.0	0.2	52	1.27	0.125	25
1276943	Soil			1.1	25.4	15.4	107	0.2	29.4	14.3	463	2.85	7.4	2.8	4.3	51	0.5	0.8	0.2	52	0.93	0.129	23
1276944	Soil			1.6	29.5	14.3	89	0.2	23.4	11.3	446	2.71	11.4	3.7	2.8	49	0.4	0.9	0.2	47	0.93	0.113	19
1276945	Soil			1.4	17.7	13.6	75	<0.1	28.9	12.8	326	3.15	11.2	1.0	4.4	18	0.4	0.7	0.3	58	0.20	0.055	15
1276946	Soil			0.9	16.2	12.2	62	0.1	20.6	9.3	404	2.23	7.8	1.6	2.2	50	0.2	0.6	0.2	41	0.89	0.098	18
1276947	Soil			1.3	16.2	14.1	83	0.2	20.1	9.7	359	2.70	12.8	7.5	3.6	46	0.2	0.8	0.2	48	0.67	0.090	38
1276948	Soil			1.6	14.0	18.5	60	0.2	13.2	7.0	334	1.90	14.2	10.7	11.4	22	0.4	0.9	0.2	26	0.29	0.043	40
1276949	Soil			1.6	17.0	19.6	72	0.2	19.9	7.6	306	2.27	15.3	9.8	11.2	33	0.3	1.2	0.3	36	0.49	0.088	66



Acme Analytical Laboratories (Vancouver) Ltd.
 1020 Cordova St. East Vancouver BC V6A 4A3 Canada
 Phone (604) 253-3158 Fax (604) 253-1716

www.acmelab.com

Client: Golden Predator Canada Corp.
 11th Floor, 888 Dunsmuir Street
 Vancouver BC V6C 3K4 Canada

Project: ELP
Report Date: November 08, 2011

Page: 12 of 12 Part 2

CERTIFICATE OF ANALYSIS

WHI11001828.1

Method	Analyte	1DX15	1DX15	1DX15	1DX15	1DX15	1DX15	1DX15	1DX15	1DX15	1DX15	1DX15	1DX15	1DX15	1DX15	1DX15	1DX15
		Cr	Mg	Ba	Ti	B	Al	Na	K	W	Hg	Sc	Tl	S	Ga	Se	Te
Unit		ppm	%	ppm	%	ppm	%	%	ppm	ppm	ppm	ppm	%	ppm	ppm	ppm	ppm
MDL		1	0.01	1	0.001	1	0.01	0.001	0.01	0.1	0.01	0.1	0.05	1	0.5	0.2	
1276930	Soil	13	0.35	393	0.010	2	0.69	0.024	0.09	<0.1	0.06	2.1	<0.1	<0.05	2	1.0	<0.2
1276931	Soil	19	0.40	295	0.008	9	0.82	0.026	0.10	<0.1	0.06	2.9	0.1	<0.05	3	1.0	<0.2
1276932	Soil	1	0.06	62	0.002	3	1.10	0.005	0.17	0.4	0.02	0.4	0.1	<0.05	8	3.1	<0.2
1276933	Soil	20	0.33	170	0.014	9	1.13	0.016	0.08	0.2	0.02	2.8	0.1	<0.05	4	<0.5	<0.2
1276934	Soil	25	0.40	167	0.023	<1	1.26	0.014	0.09	0.3	0.02	2.9	0.1	<0.05	5	0.6	<0.2
1276935	Soil	20	0.33	179	0.026	<1	1.03	0.016	0.09	0.2	0.01	2.8	0.1	<0.05	3	0.6	<0.2
1276936	Soil	18	0.25	190	0.029	<1	0.92	0.028	0.09	0.3	0.02	1.7	<0.1	<0.05	4	<0.5	<0.2
1276937	Soil	26	0.49	252	0.042	1	1.20	0.027	0.09	0.2	0.04	4.7	0.1	<0.05	4	<0.5	<0.2
1276938	Soil	18	0.29	229	0.030	<1	1.09	0.048	0.07	0.2	0.02	2.9	<0.1	<0.05	4	1.4	<0.2
1276939	Soil	4	0.08	92	0.004	2	0.74	0.021	0.14	0.3	0.04	0.9	<0.1	<0.05	4	3.5	<0.2
1276940	Soil	22	0.59	323	0.018	1	1.08	0.025	0.12	0.1	0.05	4.8	0.2	<0.05	4	1.0	<0.2
1276941	Soil	31	0.79	204	0.030	<1	1.72	0.023	0.06	0.1	0.06	3.5	<0.1	<0.05	5	<0.5	<0.2
1276942	Soil	31	0.96	203	0.021	<1	1.48	0.025	0.09	<0.1	0.04	6.2	<0.1	<0.05	5	<0.5	<0.2
1276943	Soil	34	0.84	224	0.031	<1	1.57	0.020	0.07	0.1	0.05	5.1	<0.1	<0.05	5	1.2	<0.2
1276944	Soil	27	0.68	180	0.026	<1	1.39	0.026	0.08	0.1	0.04	4.0	0.1	<0.05	5	<0.5	<0.2
1276945	Soil	32	0.64	222	0.036	<1	2.05	0.025	0.07	0.2	0.02	3.1	0.1	<0.05	7	<0.5	<0.2
1276946	Soil	22	0.58	192	0.022	<1	1.25	0.026	0.06	0.1	0.04	3.2	<0.1	<0.05	4	<0.5	<0.2
1276947	Soil	25	0.65	197	0.019	<1	1.60	0.018	0.07	0.1	0.05	3.9	0.2	<0.05	5	<0.5	<0.2
1276948	Soil	14	0.34	140	0.025	<1	0.97	0.038	0.13	0.1	0.09	3.2	0.2	<0.05	4	<0.5	<0.2
1276949	Soil	20	0.53	175	0.035	<1	1.09	0.024	0.10	0.2	0.07	3.4	0.2	<0.05	4	1.4	<0.2



Acme Analytical Laboratories (Vancouver) Ltd.

1020 Cordova St. East Vancouver BC V6A 4A3 Canada
Phone (604) 253-3158 Fax (604) 253-1716

www.acmelab.com

Client: Golden Predator Canada Corp.

11th Floor, 888 Dunsmuir Street
Vancouver BC V6C 3K4 Canada

Project: ELP

Report Date: November 08, 2011

Page: 1 of 2 Part 1

QUALITY CONTROL REPORT

WHI11001828.1

Method	1DX15	1DX15	1DX15	1DX15	1DX15	1DX15	1DX15	1DX15	1DX15	1DX15	1DX15	1DX15	1DX15	1DX15	1DX15	1DX15	1DX15	1DX15	1DX15	1DX15	
Analyte	Mo	Cu	Pb	Zn	Ag	Ni	Co	Mn	Fe	As	Au	Th	Sr	Cd	Sb	Bi	V	Ca	P	La	
Unit	ppm	ppm	ppm	ppm	ppm	ppm	ppm	ppm	%	ppm	ppb	ppm	ppm	ppm	ppm	ppm	ppm	%	%	ppm	
MDL	0.1	0.1	0.1	1	0.1	0.1	0.1	1	0.01	0.5	0.5	0.1	1	0.1	0.1	0.1	2	0.01	0.001	1	
Pulp Duplicates																					
1276757	Soil	1.9	37.2	12.9	83	0.3	29.9	11.6	497	2.58	7.0	2.5	2.8	73	0.5	0.7	0.2	48	1.12	0.104	20
REP 1276757	QC	1.8	37.1	13.1	84	0.4	29.0	11.8	499	2.69	7.5	2.4	2.8	75	0.4	0.6	0.2	49	1.13	0.103	20
1276773	Soil	3.2	34.8	25.5	134	0.4	43.1	11.6	442	2.28	25.3	2.1	5.4	65	0.9	1.9	0.3	35	1.67	0.079	20
REP 1276773	QC	3.5	34.2	25.3	133	0.4	42.8	11.8	454	2.35	25.6	0.9	5.4	65	0.9	1.9	0.3	36	1.70	0.074	19
1276800	Soil	1.1	8.9	7.2	37	0.2	9.7	3.3	125	1.20	6.7	<0.5	2.0	10	0.1	0.5	0.1	29	0.08	0.016	11
REP 1276800	QC	1.2	8.6	7.6	37	0.1	9.6	3.5	124	1.23	6.8	1.0	2.1	10	<0.1	0.5	0.1	30	0.08	0.017	11
619393	Soil	1.0	17.7	14.2	104	<0.1	31.0	16.8	813	4.28	9.5	2.5	1.7	73	0.3	0.6	0.2	74	0.66	0.119	20
REP 619393	QC	1.0	16.5	14.3	103	<0.1	30.0	16.3	802	4.23	9.3	0.7	1.9	72	0.3	0.7	0.2	73	0.64	0.116	20
1276810	Soil	1.7	10.2	43.1	126	0.1	10.6	6.1	536	2.58	57.3	2.5	2.0	28	0.5	1.2	0.4	34	0.31	0.059	58
REP 1276810	QC	1.7	10.6	42.7	128	0.1	10.9	6.3	535	2.56	57.8	0.9	1.9	27	0.5	1.1	0.4	33	0.32	0.059	58
1276828	Soil	3.0	33.7	22.3	143	0.4	37.0	10.6	405	2.40	25.1	4.3	4.2	55	0.9	1.9	0.3	44	1.16	0.084	21
REP 1276828	QC	3.1	33.7	22.5	143	0.4	38.1	10.9	410	2.48	25.8	3.8	4.3	58	0.9	1.9	0.3	44	1.18	0.085	22
1276848	Soil	2.5	22.7	11.9	73	0.1	26.6	7.2	270	2.18	16.5	1.3	3.6	15	0.2	1.6	0.2	34	0.15	0.020	16
REP 1276848	QC	2.6	22.6	12.0	71	0.1	26.0	7.0	275	2.16	16.7	2.3	3.7	16	0.2	1.7	0.2	33	0.15	0.019	15
619475	Soil	1.1	39.7	15.1	78	0.5	47.4	10.1	344	2.39	13.9	3.4	2.9	75	0.6	1.4	0.2	25	2.10	0.075	13
REP 619475	QC	1.2	40.8	14.7	78	0.5	48.6	10.2	355	2.43	13.8	2.9	2.8	78	0.7	1.5	0.2	25	2.15	0.076	13
619385	Soil	0.8	13.0	6.8	34	0.1	7.9	4.0	148	1.06	4.9	2.1	0.4	26	0.1	0.5	0.2	24	0.41	0.041	8
REP 619385	QC	0.8	13.0	6.7	34	0.1	7.9	4.0	143	1.08	4.7	1.5	0.4	26	0.2	0.5	0.2	24	0.41	0.040	8
1276725	Soil	3.1	34.6	22.7	122	0.3	40.2	13.9	438	2.67	16.8	1.2	6.1	56	0.9	1.9	0.3	35	1.52	0.086	22
REP 1276725	QC	3.2	35.5	23.2	127	0.3	41.6	14.3	433	2.66	17.0	1.1	6.3	56	0.9	1.8	0.3	37	1.52	0.085	22
1276741	Soil	6.1	33.6	39.9	158	0.3	42.3	11.9	507	2.91	23.9	3.0	15.0	67	1.2	1.7	0.3	57	1.80	0.100	28
REP 1276741	QC	5.9	31.5	38.5	153	0.3	40.1	11.9	481	2.79	22.8	2.3	15.7	66	1.2	1.5	0.3	54	1.81	0.101	27
1276963	Soil	1.1	27.6	10.9	53	0.1	38.0	7.9	209	1.75	15.7	2.0	2.9	13	0.2	0.9	0.2	27	0.17	0.037	14
REP 1276963	QC	1.1	27.1	11.0	51	0.1	37.4	7.5	205	1.68	15.6	1.8	3.0	14	0.2	0.8	0.2	27	0.16	0.036	14
1276693	Soil	0.8	16.3	7.9	37	0.1	14.1	5.0	158	1.42	5.1	0.8	0.8	26	0.2	0.5	0.2	31	0.42	0.042	16
REP 1276693	QC	0.8	16.9	8.0	40	0.1	14.7	5.0	162	1.43	5.2	1.2	0.8	27	0.2	0.5	0.2	33	0.43	0.045	16
619478	Soil	1.0	13.8	9.9	51	<0.1	19.9	5.6	224	1.55	6.8	1.3	3.8	16	0.1	0.7	0.1	34	0.18	0.043	12
REP 619478	QC	1.0	13.6	10.6	52	<0.1	19.6	5.4	224	1.58	7.4	1.3	3.9	16	0.2	0.7	0.1	37	0.19	0.040	13

This report supersedes all previous preliminary and final reports with this file number dated prior to the date on this certificate. Signature indicates final approval; preliminary reports are unsigned and should be used for reference only.



Acme Analytical Laboratories (Vancouver) Ltd.

1020 Cordova St. East Vancouver BC V6A 4A3 Canada
 Phone (604) 253-3158 Fax (604) 253-1716

www.acmelab.com

Client: **Golden Predator Canada Corp.**
 11th Floor, 888 Dunsmuir Street
 Vancouver BC V6C 3K4 Canada

Project: ELP

Report Date: November 08, 2011

Page: 1 of 2 Part 2

QUALITY CONTROL REPORT

WHI11001828.1

Method	1DX15	1DX15	1DX15	1DX15	1DX15	1DX15	1DX15	1DX15	1DX15	1DX15	1DX15	1DX15	1DX15	1DX15	1DX15	1DX15	1DX15
Analyte	Cr	Mg	Ba	Ti	B	Al	Na	K	W	Hg	Sc	Tl	S	Ga	Se	Te	
Unit	ppm	%	ppm	%	ppm	%	%	%	ppm	ppm	ppm	ppm	%	ppm	ppm	ppm	
MDL	1	0.01	1	0.001	1	0.01	0.001	0.01	0.1	0.01	0.1	0.1	0.05	1	0.5	0.2	
Pulp Duplicates																	
1276757	Soil	32	0.70	281	0.052	2	1.42	0.025	0.07	0.2	0.06	5.0	<0.1	<0.05	5	<0.5	<0.2
REP 1276757	QC	33	0.69	285	0.053	2	1.37	0.025	0.07	0.2	0.07	4.9	<0.1	<0.05	5	0.7	<0.2
1276773	Soil	18	0.74	380	0.006	2	0.78	0.009	0.16	<0.1	0.05	4.0	0.2	<0.05	2	0.8	<0.2
REP 1276773	QC	18	0.73	372	0.006	2	0.77	0.009	0.15	0.1	0.05	4.2	0.2	<0.05	2	1.0	<0.2
1276800	Soil	12	0.15	171	0.017	1	0.60	0.022	0.06	0.1	0.01	1.3	<0.1	<0.05	2	<0.5	<0.2
REP 1276800	QC	12	0.15	168	0.017	2	0.60	0.017	0.07	0.2	<0.01	1.5	<0.1	<0.05	2	<0.5	<0.2
619393	Soil	47	0.78	204	0.011	1	2.55	0.020	0.07	0.1	0.03	4.2	0.1	<0.05	8	<0.5	<0.2
REP 619393	QC	46	0.78	198	0.011	2	2.56	0.018	0.06	0.1	0.03	4.1	0.1	<0.05	8	<0.5	<0.2
1276810	Soil	16	0.26	113	0.008	1	1.31	0.019	0.08	0.2	0.03	1.9	0.2	<0.05	6	<0.5	<0.2
REP 1276810	QC	16	0.26	114	0.008	<1	1.31	0.019	0.08	0.2	0.04	1.8	0.2	<0.05	6	<0.5	<0.2
1276828	Soil	19	0.50	378	0.007	3	0.92	0.013	0.13	0.1	0.07	3.7	0.2	<0.05	3	1.0	<0.2
REP 1276828	QC	20	0.50	382	0.007	3	0.92	0.013	0.14	0.1	0.06	3.9	0.2	<0.05	3	1.0	<0.2
1276848	Soil	17	0.17	291	0.007	2	0.74	0.013	0.10	<0.1	0.02	3.6	<0.1	<0.05	2	1.0	<0.2
REP 1276848	QC	17	0.17	293	0.008	1	0.75	0.015	0.10	<0.1	0.02	3.6	<0.1	<0.05	2	0.8	<0.2
619475	Soil	19	0.30	612	0.005	3	0.64	0.010	0.12	<0.1	0.04	4.7	0.1	0.06	2	0.9	<0.2
REP 619475	QC	19	0.30	634	0.004	3	0.63	0.009	0.13	0.1	0.05	4.7	0.1	<0.05	2	0.9	<0.2
619385	Soil	11	0.17	93	0.016	2	0.70	0.026	0.04	<0.1	0.02	1.0	<0.1	0.05	3	<0.5	<0.2
REP 619385	QC	11	0.17	93	0.016	1	0.72	0.024	0.04	<0.1	0.02	1.1	<0.1	<0.05	3	<0.5	<0.2
1276725	Soil	23	0.85	312	0.002	2	0.90	0.009	0.13	<0.1	0.06	4.0	0.1	0.08	3	1.2	<0.2
REP 1276725	QC	23	0.87	311	0.002	2	0.92	0.009	0.14	<0.1	0.06	3.9	0.1	0.08	3	1.2	<0.2
1276741	Soil	34	0.86	389	0.029	3	1.04	0.014	0.14	0.2	0.06	4.0	0.1	<0.05	4	1.0	<0.2
REP 1276741	QC	32	0.82	377	0.030	2	1.04	0.012	0.13	0.2	0.06	4.0	0.1	<0.05	4	1.1	<0.2
1276963	Soil	17	0.21	272	0.010	<1	0.74	0.009	0.07	0.2	0.02	2.2	<0.1	<0.05	2	<0.5	<0.2
REP 1276963	QC	17	0.21	276	0.011	<1	0.75	0.010	0.07	0.1	0.01	2.3	<0.1	<0.05	2	<0.5	<0.2
1276693	Soil	15	0.26	135	0.012	<1	1.00	0.021	0.04	0.1	0.02	1.5	<0.1	0.05	3	<0.5	<0.2
REP 1276693	QC	16	0.26	138	0.014	<1	1.01	0.023	0.04	0.1	0.02	1.6	<0.1	0.05	3	<0.5	<0.2
619478	Soil	20	0.34	297	0.026	<1	0.93	0.013	0.09	0.2	0.03	1.6	0.1	<0.05	3	<0.5	<0.2
REP 619478	QC	21	0.34	314	0.029	<1	0.97	0.017	0.10	0.2	0.02	2.3	<0.1	<0.05	3	<0.5	<0.2

This report supersedes all previous preliminary and final reports with this file number dated prior to the date on this certificate. Signature indicates final approval; preliminary reports are unsigned and should be used for reference only.



Acme Analytical Laboratories (Vancouver) Ltd.

1020 Cordova St. East Vancouver BC V6A 4A3 Canada
 Phone (604) 253-3158 Fax (604) 253-1716

www.acmelab.com

Client: Golden Predator Canada Corp.

11th Floor, 888 Dunsmuir Street
 Vancouver BC V6C 3K4 Canada

Project: ELP

Report Date: November 08, 2011

Page: 2 of 2 Part 1

QUALITY CONTROL REPORT

WHI11001828.1

		1DX15 Mo ppm	1DX15 Cu ppm	1DX15 Pb ppm	1DX15 Zn ppm	1DX15 Ag ppm	1DX15 Ni ppm	1DX15 Co ppm	1DX15 Mn ppm	1DX15 Fe %	1DX15 As ppm	1DX15 Au ppb	1DX15 Th ppm	1DX15 Sr ppm	1DX15 Cd ppm	1DX15 Sb ppm	1DX15 Bi ppm	1DX15 V ppm	1DX15 Ca %	1DX15 P %	1DX15 La ppm
		0.1	0.1	0.1	1	0.1	0.1	0.1	1	0.01	0.5	0.5	0.1	1	0.1	0.1	0.1	2	0.01	0.001	1
619493	Soil	1.1	10.8	8.4	41	<0.1	15.2	4.9	142	1.51	7.6	<0.5	2.8	13	0.2	0.5	0.1	32	0.15	0.024	9
REP 619493	QC	1.0	10.8	8.2	42	<0.1	15.7	5.1	149	1.56	7.5	<0.5	2.8	13	0.1	0.6	0.1	32	0.16	0.025	9
1276901	Soil	3.5	27.6	17.9	73	0.3	29.1	10.6	421	2.66	11.4	3.8	3.0	29	0.2	0.6	0.3	47	0.52	0.080	31
REP 1276901	QC	3.6	27.7	17.6	73	0.3	28.7	10.2	423	2.67	11.4	2.3	3.1	29	0.2	0.6	0.2	47	0.53	0.081	31
1276915	Soil	2.0	21.9	16.0	123	0.3	26.9	10.5	317	2.33	7.9	4.0	10.0	45	0.8	0.7	0.2	37	0.95	0.119	101
REP 1276915	QC	1.9	20.9	15.4	117	0.3	26.1	10.7	314	2.31	7.7	3.8	10.0	45	0.8	0.8	0.2	39	0.92	0.120	97
1276939	Soil	4.8	14.5	40.1	103	0.8	5.4	1.5	106	1.77	43.6	27.9	20.6	30	0.5	0.9	1.3	8	0.59	0.023	97
REP 1276939	QC	4.8	13.6	41.1	102	0.8	5.4	1.8	105	1.75	44.1	22.1	21.3	29	0.4	0.9	1.3	9	0.56	0.022	97
Reference Materials																					
STD DS8	Standard	13.3	116.1	123.3	312	1.9	40.6	8.2	598	2.47	25.6	121.7	6.6	63	2.4	5.8	6.9	46	0.68	0.082	14
STD DS8	Standard	13.4	111.1	129.8	315	1.9	39.2	7.4	634	2.54	25.8	119.0	7.1	79	2.4	6.0	7.1	44	0.74	0.082	16
STD DS8	Standard	14.0	112.2	130.2	326	1.9	39.8	8.0	635	2.57	25.5	116.5	6.8	71	2.4	5.9	6.6	45	0.73	0.084	16
STD DS8	Standard	13.6	108.4	127.0	322	1.8	38.4	7.7	625	2.52	23.7	115.7	6.9	69	2.3	5.7	6.5	44	0.70	0.083	16
STD DS8	Standard	13.7	109.5	124.0	315	1.8	37.2	7.6	634	2.48	25.9	112.5	6.9	74	2.5	5.7	6.7	42	0.76	0.085	17
STD DS8	Standard	13.0	108.5	122.8	299	1.8	38.6	7.4	593	2.42	25.0	112.5	7.1	70	2.5	5.1	6.1	44	0.72	0.072	16
STD DS8	Standard	13.2	112.2	127.8	305	1.8	39.8	8.1	615	2.53	23.7	104.6	6.9	69	2.3	5.3	6.4	42	0.70	0.078	16
STD DS8	Standard	12.8	110.1	128.6	308	1.9	39.0	7.5	626	2.52	25.8	116.9	6.9	73	2.4	5.7	6.7	43	0.69	0.080	16
STD DS8	Standard	14.6	117.1	139.9	346	1.9	39.9	7.8	654	2.61	26.4	122.1	7.4	77	2.6	6.2	7.6	41	0.80	0.087	16
STD DS8 Expected		13.44	110	123	312	1.69	38.1	7.5	615	2.46	26	107	6.89	67.7	2.38	5.7	6.67	41.1	0.7	0.08	14.6
BLK	Blank	<0.1	<0.1	<0.1	<1	<0.1	<0.1	<0.1	<1	<0.01	<0.5	<0.5	<0.1	<1	<0.1	<0.1	<0.1	<2	<0.01	<0.001	<1
BLK	Blank	<0.1	<0.1	<0.1	<1	<0.1	<0.1	<0.1	<1	<0.01	<0.5	<0.5	<0.1	<1	<0.1	<0.1	<0.1	<2	<0.01	<0.001	<1
BLK	Blank	<0.1	<0.1	<0.1	<1	<0.1	<0.1	<0.1	<1	<0.01	<0.5	<0.5	<0.1	<1	<0.1	<0.1	<0.1	<2	<0.01	<0.001	<1
BLK	Blank	<0.1	<0.1	<0.1	<1	<0.1	<0.1	<0.1	<1	<0.01	<0.5	<0.5	<0.1	<1	<0.1	<0.1	<0.1	<2	<0.01	<0.001	<1
BLK	Blank	<0.1	<0.1	<0.1	<1	<0.1	<0.1	<0.1	<1	<0.01	<0.5	<0.5	<0.1	<1	<0.1	<0.1	<0.1	<2	<0.01	<0.001	<1
BLK	Blank	<0.1	<0.1	<0.1	<1	<0.1	<0.1	<0.1	<1	<0.01	<0.5	<0.5	<0.1	<1	<0.1	<0.1	<0.1	<2	<0.01	<0.001	<1
BLK	Blank	<0.1	<0.1	<0.1	<1	<0.1	<0.1	<0.1	<1	<0.01	<0.5	<0.5	<0.1	<1	<0.1	<0.1	<0.1	<2	<0.01	<0.001	<1
BLK	Blank	<0.1	<0.1	<0.1	<1	<0.1	<0.1	<0.1	<1	<0.01	<0.5	<0.5	<0.1	<1	<0.1	<0.1	<0.1	<2	<0.01	<0.001	<1
BLK	Blank	<0.1	<0.1	<0.1	<1	<0.1	<0.1	<0.1	<1	<0.01	<0.5	<0.5	<0.1	<1	<0.1	<0.1	<0.1	<2	<0.01	<0.001	<1



Acme Analytical Laboratories (Vancouver) Ltd.

1020 Cordova St. East Vancouver BC V6A 4A3 Canada
 Phone (604) 253-3158 Fax (604) 253-1716

www.acmelab.com

Client: **Golden Predator Canada Corp.**
 11th Floor, 888 Dunsmuir Street
 Vancouver BC V6C 3K4 Canada

Project: ELP

Report Date: November 08, 2011

Page: 2 of 2 Part 2

QUALITY CONTROL REPORT

WHI11001828.1

		1DX15 Cr ppm	1DX15 Mg %	1DX15 Ba ppm	1DX15 Ti %	1DX15 B ppm	1DX15 Al %	1DX15 Na %	1DX15 K %	1DX15 W ppm	1DX15 Hg ppm	1DX15 Sc ppm	1DX15 Tl ppm	1DX15 S %	1DX15 Ga ppm	1DX15 Se ppm	1DX15 Te ppm
		1	0.01	1	0.001	1	0.01	0.001	0.01	0.1	0.01	0.1	0.1	0.05	1	0.5	0.2
619493	Soil	20	0.31	189	0.026	<1	0.82	0.015	0.07	0.1	0.01	1.6	<0.1	<0.05	3	<0.5	<0.2
REP 619493	QC	19	0.30	195	0.029	<1	0.84	0.012	0.08	0.2	<0.01	1.6	<0.1	<0.05	3	<0.5	<0.2
1276901	Soil	31	0.50	505	0.015	1	1.61	0.010	0.05	0.3	0.08	4.1	0.1	<0.05	5	1.1	<0.2
REP 1276901	QC	30	0.50	503	0.013	<1	1.59	0.010	0.05	0.3	0.09	4.0	0.1	<0.05	4	1.0	<0.2
1276915	Soil	24	0.55	244	0.014	2	1.03	0.022	0.10	0.2	0.08	4.2	0.1	<0.05	3	<0.5	<0.2
REP 1276915	QC	24	0.54	246	0.016	2	1.04	0.024	0.10	0.1	0.08	4.2	0.1	<0.05	3	<0.5	<0.2
1276939	Soil	4	0.08	92	0.004	2	0.74	0.021	0.14	0.3	0.04	0.9	<0.1	<0.05	4	3.5	<0.2
REP 1276939	QC	1	0.08	91	0.004	2	0.70	0.021	0.14	0.3	0.05	0.9	0.1	<0.05	4	4.6	<0.2
Reference Materials																	
STD DS8	Standard	119	0.59	271	0.114	3	0.93	0.111	0.45	3.0	0.21	2.3	5.5	0.20	5	5.4	5.0
STD DS8	Standard	117	0.63	301	0.109	4	1.01	0.109	0.49	3.2	0.21	2.9	5.7	0.16	5	5.4	4.8
STD DS8	Standard	118	0.64	297	0.117	3	0.96	0.105	0.45	2.9	0.22	2.3	5.7	0.12	5	5.3	5.3
STD DS8	Standard	118	0.62	278	0.113	3	0.95	0.109	0.43	2.9	0.20	2.2	5.4	0.21	5	5.0	5.1
STD DS8	Standard	117	0.61	292	0.129	2	0.87	0.092	0.36	2.6	0.20	2.7	4.8	0.14	5	5.2	5.4
STD DS8	Standard	119	0.59	290	0.130	2	0.95	0.102	0.44	2.9	0.21	3.1	5.3	0.07	5	4.0	4.6
STD DS8	Standard	120	0.62	276	0.115	3	0.97	0.104	0.44	3.0	0.19	3.0	5.5	0.12	5	5.1	4.9
STD DS8	Standard	118	0.59	284	0.119	3	0.96	0.108	0.47	3.0	0.21	2.8	5.5	0.15	5	4.9	4.9
STD DS8	Standard	123	0.70	280	0.131	2	0.94	0.117	0.50	3.3	0.21	2.9	5.8	<0.05	6	6.0	5.2
STD DS8 Expected		115	0.6045	279	0.113	2.6	0.93	0.0883	0.41	3	0.192	2.3	5.4	0.1679	4.7	5.23	5
BLK	Blank	<1	<0.01	<1	<0.001	<1	<0.01	<0.001	<0.01	<0.1	<0.01	<0.1	<0.1	<0.05	<1	<0.5	<0.2
BLK	Blank	<1	<0.01	<1	<0.001	<1	<0.01	<0.001	<0.01	<0.1	<0.01	<0.1	<0.1	<0.05	<1	<0.5	<0.2
BLK	Blank	<1	<0.01	<1	<0.001	<1	<0.01	<0.001	<0.01	<0.1	<0.01	<0.1	<0.1	<0.05	<1	<0.5	<0.2
BLK	Blank	<1	<0.01	<1	<0.001	<1	<0.01	<0.001	<0.01	<0.1	<0.01	<0.1	<0.1	<0.05	<1	<0.5	<0.2
BLK	Blank	<1	<0.01	<1	<0.001	<1	<0.01	<0.001	<0.01	<0.1	<0.01	<0.1	<0.1	<0.05	<1	<0.5	<0.2
BLK	Blank	<1	<0.01	<1	<0.001	<1	<0.01	<0.001	<0.01	<0.1	<0.01	<0.1	<0.1	<0.05	<1	<0.5	<0.2
BLK	Blank	<1	<0.01	<1	<0.001	<1	<0.01	<0.001	<0.01	<0.1	<0.01	<0.1	<0.1	<0.05	<1	<0.5	<0.2
BLK	Blank	<1	<0.01	<1	<0.001	<1	<0.01	<0.001	<0.01	<0.1	<0.01	<0.1	<0.1	<0.05	<1	<0.5	<0.2
BLK	Blank	<1	<0.01	<1	<0.001	<1	<0.01	<0.001	<0.01	<0.1	<0.01	<0.1	<0.1	<0.05	<1	<0.5	<0.2
BLK	Blank	<1	<0.01	<1	<0.001	<1	<0.01	<0.001	<0.01	<0.1	<0.01	<0.1	<0.1	<0.05	<1	<0.5	<0.2



1020 Cordova St. East Vancouver BC V6A 4A3 Canada

Acme Analytical Laboratories (Vancouver) Ltd.

www.acmelab.com

Client: Golden Predator Canada Corp.

11th Floor, 888 Dunsmuir Street
Vancouver BC V6C 3K4 Canada

Submitted By: M. Burke

Receiving Lab: Canada-Whitehorse

Received: October 25, 2011

Report Date: November 18, 2011

Page: 1 of 7

CERTIFICATE OF ANALYSIS

WHI11001829.1

CLIENT JOB INFORMATION

Project: ELP
Shipment ID: ELP-2011-S-001
P.O. Number
Number of Samples: 176

SAMPLE DISPOSAL

RTRN-PLP Return
RTRN-RJT Return

Acme does not accept responsibility for samples left at the laboratory after 90 days without prior written instructions for sample storage or return.

Invoice To: Golden Predator Canada Corp.
11th Floor, 888 Dunsmuir Street
Vancouver BC V6C 3K4
Canada

CC: Jack Cote

SAMPLE PREPARATION AND ANALYTICAL PROCEDURES

Method Code	Number of Samples	Code Description	Test Wgt (g)	Report Status	Lab
Dry at 60C	176	Dry at 60C			WHI
SS80	176	Dry at 60C sieve 100g to -80 mesh			WHI
1DX2	176	1:1:1 Aqua Regia digestion ICP-MS analysis	15	Completed	VAN
RJSV	176	Saving all or part of Soil Reject			WHI

ADDITIONAL COMMENTS

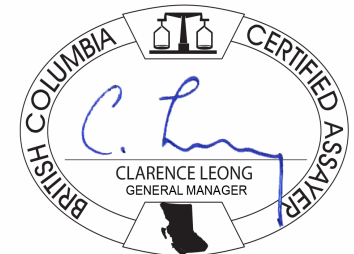

This report supersedes all previous preliminary and final reports with this file number dated prior to the date on this certificate. Signature indicates final approval; preliminary reports are unsigned and should be used for reference only. All results are considered the confidential property of the client. Acme assumes the liabilities for actual cost of analysis only. Results apply to samples as submitted. ** asterisk indicates that an analytical result could not be provided due to unusually high levels of interference from other elements.



Acme Analytical Laboratories (Vancouver) Ltd.
 1020 Cordova St. East Vancouver BC V6A 4A3 Canada
 Phone (604) 253-3158 Fax (604) 253-1716

www.acmelab.com

Client: **Golden Predator Canada Corp.**
 11th Floor, 888 Dunsmuir Street
 Vancouver BC V6C 3K4 Canada

Project: ELP
 Report Date: November 18, 2011

Page: 2 of 7 Part 1

CERTIFICATE OF ANALYSIS

WHI11001829.1

Method Analyte	Unit	MDL	1DX15	1DX15	1DX15	1DX15	1DX15	1DX15	1DX15	1DX15	1DX15	1DX15	1DX15	1DX15	1DX15	1DX15	1DX15	1DX15	1DX15	1DX15	1DX15	
			Mo	Cu	Pb	Zn	Ag	Ni	Co	Mn	Fe	As	Au	Th	Sr	Cd	Sb	Bi	V	Ca	P	La
			ppm	ppm	ppm	ppm	ppm	ppm	ppm	%	ppm	ppb	ppm	ppm	ppm	ppm	ppm	ppm	%	%	ppm	
			0.1	0.1	0.1	1	0.1	0.1	0.1	1	0.01	0.5	0.5	0.1	1	0.1	0.1	0.1	2	0.01	0.001	1
1276950	Soil		2.5	17.0	24.3	80	0.2	20.6	8.6	287	2.36	20.2	11.0	16.5	31	0.6	1.3	0.4	35	0.42	0.074	67
1276506	Soil		2.2	46.0	13.0	88	0.5	31.1	11.1	537	2.30	16.9	2.7	3.4	53	0.7	1.8	0.3	48	1.06	0.087	25
1276507	Soil		1.6	14.1	11.4	66	<0.1	22.7	6.3	251	2.15	12.9	2.5	3.1	13	0.2	1.1	0.2	50	0.20	0.039	10
1276508	Soil		1.7	28.4	14.9	110	0.3	30.3	9.4	572	2.11	17.1	5.1	3.5	33	0.7	1.2	0.2	42	0.68	0.075	20
1276509	Soil		1.7	28.2	21.0	145	0.3	34.8	10.1	453	2.56	17.4	3.1	5.2	34	0.8	1.8	0.3	43	0.80	0.085	22
1276510	Soil		1.0	21.1	11.7	89	0.3	21.6	7.6	344	1.75	7.8	2.2	2.2	52	0.7	0.6	0.2	36	1.05	0.058	18
1276511	Soil		1.3	14.9	12.9	73	0.2	19.4	8.1	509	1.92	8.7	2.0	2.3	42	0.4	0.8	0.4	37	0.65	0.076	21
1276512	Soil		1.5	20.4	14.4	116	0.2	29.2	9.5	372	2.24	13.7	3.1	5.2	31	0.5	1.3	0.2	39	0.49	0.095	20
1276513	Soil		1.1	8.9	10.7	74	<0.1	18.9	6.9	194	1.93	10.0	2.0	3.9	28	0.2	1.0	0.3	44	0.42	0.079	14
1276514	Soil		1.1	22.5	10.7	58	0.2	15.1	7.4	536	1.44	9.9	1.7	1.4	54	0.4	1.0	0.3	30	1.14	0.074	15
1276515	Soil		2.2	18.4	21.7	78	0.1	36.3	15.6	344	4.32	15.6	2.2	3.8	11	0.1	1.1	0.3	80	0.08	0.031	15
1276516	Soil		2.0	14.8	27.3	77	0.2	16.6	12.2	849	2.81	9.0	1.4	1.7	14	0.3	0.5	0.2	60	0.13	0.066	20
1276517	Soil		0.8	20.0	7.5	74	<0.1	48.7	30.9	1313	5.58	4.1	1.1	2.1	83	0.3	0.7	0.1	125	1.01	0.067	14
1276518	Soil		1.3	17.9	18.6	75	<0.1	32.1	16.5	601	3.93	10.3	1.3	3.5	30	<0.1	0.9	0.2	78	0.44	0.040	14
1276519	Soil		1.0	12.7	7.0	55	0.2	29.0	14.1	559	3.09	6.9	0.5	2.2	33	0.2	0.5	0.2	68	0.56	0.097	11
1276520	Soil		0.3	22.8	2.7	25	0.3	12.2	5.4	299	1.37	1.9	2.6	0.4	49	<0.1	0.2	<0.1	36	0.95	0.068	11
1159409	Soil		1.1	13.2	23.2	64	0.2	20.6	12.7	473	3.07	9.0	<0.5	2.4	25	0.2	0.7	0.2	56	0.36	0.056	12
1159410	Soil		1.3	13.6	48.1	87	<0.1	21.4	12.4	475	3.10	8.7	<0.5	2.5	28	0.3	0.5	0.1	61	0.39	0.079	17
1159411	Soil		1.1	8.3	8.4	43	<0.1	11.1	5.4	155	1.70	4.9	1.8	3.1	14	0.1	0.3	0.2	49	0.17	0.018	12
1159412	Soil		0.9	13.6	9.4	37	0.1	13.0	7.3	266	2.19	5.2	2.7	1.6	15	0.1	0.4	0.2	55	0.16	0.035	11
1159413	Soil		1.7	18.2	17.3	66	<0.1	23.7	9.4	338	2.49	13.4	1.9	3.7	16	0.3	1.0	0.2	47	0.18	0.021	14
1159414	Soil		2.3	16.3	14.4	53	<0.1	17.3	6.9	259	2.05	11.7	2.5	3.2	24	0.2	1.4	0.2	47	0.41	0.076	16
1159415	Soil		1.7	15.1	15.0	59	<0.1	16.3	7.4	224	2.17	10.7	<0.5	3.0	14	0.3	0.7	0.2	41	0.16	0.024	10
1159416	Soil		2.7	55.9	48.7	247	0.7	47.7	16.9	679	4.45	25.4	2.2	6.6	21	1.3	2.4	0.6	37	0.33	0.041	49
1159418	Soil		1.2	11.4	9.3	64	0.2	15.3	6.4	332	1.55	5.0	1.4	1.8	27	0.2	0.6	0.1	31	0.36	0.038	13
1159419	Soil		25.0	45.2	8.8	195	0.2	54.3	19.1	1645	4.03	70.7	4.0	3.5	21	4.1	9.8	1.0	113	0.29	0.095	13
1159420	Soil		9.0	36.0	270.1	2663	4.1	71.8	15.4	1551	5.84	21.0	6.0	8.4	71	25.8	3.6	4.7	65	1.18	0.067	63
1159421	Soil		2.3	7.1	13.3	59	<0.1	13.8	5.5	261	2.21	10.9	0.9	5.6	12	0.2	0.9	0.2	39	0.19	0.016	19
1352451	Soil		1.0	13.8	9.0	48	<0.1	16.7	5.5	197	1.80	7.1	1.5	2.0	12	<0.1	0.6	0.1	36	0.11	0.021	12
1352452	Soil		1.4	21.7	11.9	46	0.2	28.4	8.6	554	2.24	8.9	3.2	2.6	49	0.3	0.7	0.2	34	0.67	0.032	11

This report supersedes all previous preliminary and final reports with this file number dated prior to the date on this certificate. Signature indicates final approval; preliminary reports are unsigned and should be used for reference only.



Acme Analytical Laboratories (Vancouver) Ltd.
 1020 Cordova St. East Vancouver BC V6A 4A3 Canada
 Phone (604) 253-3158 Fax (604) 253-1716

www.acmelab.com

Client: **Golden Predator Canada Corp.**
 11th Floor, 888 Dunsmuir Street
 Vancouver BC V6C 3K4 Canada

Project: ELP
 Report Date: November 18, 2011

Page: 2 of 7 Part 2

CERTIFICATE OF ANALYSIS

WHI11001829.1

Method	Analyte	1DX15															
		Cr	Mg	Ba	Ti	B	Al	Na	K	W	Hg	Sc	Tl	S	Ga	Se	Te
Unit		ppm	%	ppm	%	ppm	%	%	%	ppm	ppm	ppm	ppm	%	ppm	ppm	ppm
MDL		1	0.01	1	0.001	1	0.01	0.001	0.01	0.1	0.01	0.1	0.05	1	0.5	0.2	
1276950	Soil	22	0.45	146	0.029	<1	1.04	0.020	0.11	0.1	0.08	3.2	0.2	<0.05	3	<0.5	<0.2
1276506	Soil	27	0.49	737	0.012	<1	1.39	0.015	0.08	0.2	0.05	4.1	0.1	<0.05	4	0.6	<0.2
1276507	Soil	27	0.42	103	0.028	<1	1.21	0.011	0.06	0.2	<0.01	2.1	0.1	<0.05	4	<0.5	<0.2
1276508	Soil	23	0.46	308	0.014	<1	1.04	0.015	0.08	0.1	0.04	3.3	0.1	<0.05	3	<0.5	<0.2
1276509	Soil	27	0.56	237	0.020	<1	1.11	0.015	0.10	0.2	0.06	3.9	0.1	<0.05	3	0.8	<0.2
1276510	Soil	21	0.39	232	0.024	<1	0.96	0.016	0.06	0.2	0.06	2.4	<0.1	<0.05	3	1.6	<0.2
1276511	Soil	21	0.39	225	0.023	<1	1.06	0.019	0.06	0.1	0.05	2.4	<0.1	<0.05	3	0.8	<0.2
1276512	Soil	26	0.50	149	0.032	<1	0.86	0.015	0.09	0.2	0.02	2.4	0.1	<0.05	3	<0.5	<0.2
1276513	Soil	24	0.49	115	0.039	<1	0.96	0.015	0.08	0.2	0.03	2.0	<0.1	<0.05	4	0.6	<0.2
1276514	Soil	14	0.35	162	0.020	1	0.99	0.029	0.06	<0.1	0.03	2.3	0.1	<0.05	3	1.9	<0.2
1276515	Soil	44	0.69	128	0.017	<1	2.45	0.012	0.07	<0.1	0.03	3.7	0.2	<0.05	7	<0.5	<0.2
1276516	Soil	30	0.41	129	0.024	<1	1.57	0.009	0.08	0.2	0.02	2.2	0.1	<0.05	6	<0.5	<0.2
1276517	Soil	44	2.07	120	0.272	<1	3.72	0.029	0.10	<0.1	0.03	8.1	<0.1	<0.05	11	<0.5	<0.2
1276518	Soil	41	0.91	170	0.024	<1	2.49	0.022	0.06	<0.1	0.02	4.8	0.2	<0.05	8	<0.5	<0.2
1276519	Soil	32	0.86	87	0.125	<1	1.98	0.014	0.07	0.2	0.03	3.4	<0.1	<0.05	7	0.7	<0.2
1276520	Soil	12	0.33	73	0.041	2	1.03	0.031	0.04	<0.1	0.04	2.7	<0.1	<0.05	3	0.6	<0.2
1159409	Soil	32	0.63	98	0.018	<1	1.59	0.021	0.08	<0.1	0.01	3.1	<0.1	<0.05	5	0.6	<0.2
1159410	Soil	34	0.62	164	0.018	<1	1.77	0.018	0.06	<0.1	0.02	3.2	<0.1	<0.05	6	<0.5	<0.2
1159411	Soil	22	0.37	96	0.041	<1	1.30	0.012	0.04	0.2	<0.01	1.9	<0.1	<0.05	5	<0.5	<0.2
1159412	Soil	22	0.37	99	0.030	<1	1.56	0.018	0.04	<0.1	0.02	2.0	<0.1	<0.05	5	<0.5	<0.2
1159413	Soil	26	0.42	237	0.016	<1	1.42	0.010	0.06	0.1	0.01	2.7	0.1	<0.05	4	<0.5	<0.2
1159414	Soil	23	0.36	182	0.022	<1	1.16	0.013	0.07	0.2	<0.01	2.1	0.2	<0.05	4	1.4	<0.2
1159415	Soil	20	0.31	203	0.012	<1	1.14	0.016	0.06	0.1	<0.01	2.0	<0.1	<0.05	4	<0.5	<0.2
1159416	Soil	19	0.19	370	0.005	<1	0.89	0.010	0.09	0.3	0.07	7.6	0.2	<0.05	2	<0.5	<0.2
1159418	Soil	15	0.22	298	0.016	<1	0.74	0.023	0.06	0.2	0.03	1.8	<0.1	<0.05	2	<0.5	<0.2
1159419	Soil	26	0.51	364	0.015	1	1.78	0.016	0.08	0.3	0.01	3.6	0.3	<0.05	8	1.3	<0.2
1159420	Soil	45	0.25	833	0.002	1	1.46	0.008	0.22	1.3	0.26	10.2	0.4	0.05	4	3.9	<0.2
1159421	Soil	22	0.28	193	0.027	<1	0.96	0.007	0.08	0.3	<0.01	1.3	<0.1	<0.05	4	0.8	<0.2
1352451	Soil	18	0.27	252	0.008	<1	0.95	0.012	0.05	<0.1	0.02	1.7	<0.1	<0.05	3	0.9	<0.2
1352452	Soil	20	0.39	319	0.005	<1	0.75	0.008	0.05	<0.1	0.02	2.3	<0.1	<0.05	3	<0.5	<0.2

This report supersedes all previous preliminary and final reports with this file number dated prior to the date on this certificate. Signature indicates final approval; preliminary reports are unsigned and should be used for reference only.



Acme Analytical Laboratories (Vancouver) Ltd.
 1020 Cordova St. East Vancouver BC V6A 4A3 Canada
 Phone (604) 253-3158 Fax (604) 253-1716

www.acmelab.com

Client: **Golden Predator Canada Corp.**
 11th Floor, 888 Dunsmuir Street
 Vancouver BC V6C 3K4 Canada

Project: ELP
 Report Date: November 18, 2011

Page: 3 of 7 Part 1

CERTIFICATE OF ANALYSIS

WHI11001829.1

Method Analyte	Unit	MDL	1DX15	1DX15	1DX15	1DX15	1DX15	1DX15	1DX15	1DX15	1DX15	1DX15	1DX15	1DX15	1DX15	1DX15	1DX15	1DX15	1DX15	1DX15	1DX15	
			Mo	Cu	Pb	Zn	Ag	Ni	Co	Mn	Fe	As	Au	Th	Sr	Cd	Sb	Bi	V	Ca	P	La
			ppm	ppm	ppm	ppm	ppm	ppm	ppm	%	ppm	ppb	ppm	ppm	ppm	ppm	ppm	%	%	%	ppm	
			0.1	0.1	0.1	1	0.1	0.1	0.1	1	0.01	0.5	0.5	0.1	1	0.1	0.1	2	0.01	0.001	1	
1352453	Soil		1.2	21.9	11.0	67	0.2	30.7	8.6	321	2.11	10.7	1.8	3.1	41	0.4	1.4	0.2	30	0.79	0.070	12
1352454	Soil		1.6	33.6	13.7	88	0.3	48.0	10.9	340	2.47	12.1	4.5	3.5	42	0.5	1.3	0.2	34	0.82	0.057	14
1352455	Soil		1.2	18.4	10.9	71	0.2	26.5	8.5	537	2.26	8.4	3.2	2.5	45	0.4	0.9	0.2	34	0.84	0.070	12
1352456	Soil		1.9	26.5	11.0	69	0.3	36.0	8.6	429	2.25	10.5	2.1	2.6	47	0.3	1.0	0.2	33	0.85	0.062	12
1352457	Soil		1.6	22.3	11.3	85	0.2	31.1	8.3	393	2.05	12.6	3.3	3.4	31	0.3	1.1	0.2	34	0.46	0.070	14
1352458	Soil		0.6	14.2	5.1	24	0.2	12.0	4.7	333	0.87	6.3	2.1	0.9	39	0.2	0.7	<0.1	19	0.64	0.038	6
1352459	Soil		5.0	20.0	18.3	169	0.2	26.3	5.7	240	1.65	22.5	15.6	2.7	28	0.9	2.6	0.5	70	0.32	0.054	12
1352460	Soil		10.7	23.6	177.1	2049	1.0	72.1	6.0	720	2.03	11.3	4.3	3.3	18	14.5	2.8	0.3	422	0.42	0.034	19
1352461	Soil		1.8	36.4	161.7	340	0.6	32.7	7.4	465	1.68	16.9	1.7	2.3	66	1.7	2.6	0.5	40	1.29	0.078	14
1352462	Soil		5.1	27.4	115.6	253	0.5	20.1	4.5	396	1.36	16.6	5.8	2.5	40	1.4	2.0	0.4	50	0.62	0.068	10
1352463	Soil		5.0	23.7	102.9	251	0.6	26.8	7.6	464	2.07	28.3	2.7	3.5	67	1.5	2.5	0.4	55	1.04	0.093	15
1352401	Soil		2.4	16.2	20.0	82	0.3	19.7	10.0	445	2.84	17.5	5.7	9.0	27	0.3	1.1	0.3	46	0.40	0.082	43
1352402	Soil		1.6	16.9	17.1	87	0.2	26.3	13.9	425	3.09	13.4	1.1	6.4	39	0.3	1.1	0.3	53	0.75	0.112	28
1352403	Soil		0.9	14.9	9.9	58	0.2	14.8	4.6	106	1.34	4.8	<0.5	0.8	17	0.2	0.4	0.2	40	0.20	0.036	11
1352404	Soil		1.2	9.9	9.2	135	<0.1	16.5	5.2	167	1.48	7.2	<0.5	2.9	13	0.1	0.5	0.2	37	0.16	0.027	13
1352405	Soil		1.6	28.7	13.3	75	0.3	37.6	8.5	305	2.14	12.0	<0.5	5.6	24	0.1	1.0	0.3	48	0.36	0.049	23
1352406	Soil		1.6	30.7	15.4	71	0.4	39.5	10.6	365	2.51	15.0	3.2	5.6	27	0.2	1.1	0.3	49	0.43	0.069	22
1352407	Soil		1.1	12.4	10.7	59	<0.1	20.5	7.1	294	1.59	7.5	0.5	3.7	18	0.2	0.5	0.2	38	0.22	0.038	15
1352408	Soil		1.9	17.0	11.8	56	0.2	31.7	7.3	244	1.85	9.5	<0.5	4.6	19	0.2	0.7	0.2	43	0.31	0.034	17
1352409	Soil		1.9	35.2	16.8	101	0.3	36.0	9.8	373	2.33	15.9	0.9	4.3	54	0.9	1.3	0.2	41	0.88	0.097	20
1352410	Soil		1.5	32.2	13.7	73	0.3	31.9	7.5	309	1.89	13.0	2.5	4.3	62	0.5	1.3	0.6	34	1.46	0.087	15
1352411	Soil		1.7	26.3	13.8	76	0.3	37.0	8.0	357	1.94	11.8	2.9	5.9	29	0.3	1.0	0.2	44	0.42	0.072	20
1352412	Soil		2.1	42.6	15.4	108	0.5	45.6	10.0	473	2.28	13.7	2.7	5.9	69	0.7	1.7	0.2	56	1.39	0.097	20
1352413	Soil		1.7	13.8	13.0	70	<0.1	23.0	7.9	198	2.08	11.4	0.8	4.0	16	0.2	0.9	0.2	44	0.21	0.028	15
1352414	Soil		1.1	11.2	9.4	59	<0.1	19.2	6.3	204	1.62	7.8	<0.5	3.2	17	0.2	0.6	0.1	36	0.19	0.052	14
1352415	Soil		1.1	13.6	11.2	85	0.1	20.4	6.8	206	1.90	9.0	0.6	4.1	17	0.2	0.6	0.1	41	0.22	0.043	15
1352416	Soil		1.0	13.1	9.3	50	<0.1	18.3	5.6	218	1.54	8.1	0.7	3.7	18	0.2	0.7	0.1	37	0.24	0.050	16
1352417	Soil		1.0	13.0	9.6	52	0.2	18.2	6.9	403	1.72	7.4	<0.5	3.4	21	0.2	0.6	0.1	42	0.34	0.052	14
1352418	Soil		0.7	11.5	8.3	40	0.1	14.2	4.6	237	1.23	5.9	0.7	2.7	18	0.2	0.5	0.1	28	0.32	0.035	12
1352419	Soil		1.4	25.8	14.7	78	0.3	36.6	8.0	319	1.77	8.8	3.3	4.8	36	0.3	0.9	0.2	43	0.59	0.072	18

This report supersedes all previous preliminary and final reports with this file number dated prior to the date on this certificate. Signature indicates final approval; preliminary reports are unsigned and should be used for reference only.



Acme Analytical Laboratories (Vancouver) Ltd.
 1020 Cordova St. East Vancouver BC V6A 4A3 Canada
 Phone (604) 253-3158 Fax (604) 253-1716

www.acmelab.com

Client: **Golden Predator Canada Corp.**
 11th Floor, 888 Dunsmuir Street
 Vancouver BC V6C 3K4 Canada

Project: ELP
 Report Date: November 18, 2011

Page: 3 of 7 Part 2

CERTIFICATE OF ANALYSIS

WHI11001829.1

Method	Analyte	Unit	MDL	1DX15	1DX15	1DX15	1DX15	1DX15	1DX15	1DX15	1DX15	1DX15	1DX15	1DX15	1DX15	1DX15	1DX15		
				Cr	Mg	Ba	Ti	B	Al	Na	K	W	Hg	Sc	Tl	S	Ga	Se	Te
				ppm	%	ppm	%	ppm	%	%	ppm	ppm	ppm	ppm	%	ppm	ppm		
				1	0.01	1	0.001	1	0.01	0.001	0.01	0.1	0.01	0.1	0.05	1	0.5	0.2	
1352453	Soil			19	0.35	315	0.011	1	0.67	0.013	0.08	<0.1	0.04	3.0	<0.1	0.05	2	0.6	<0.2
1352454	Soil			23	0.43	322	0.007	1	0.75	0.010	0.09	<0.1	0.06	4.0	<0.1	<0.05	2	0.6	<0.2
1352455	Soil			19	0.39	283	0.006	<1	0.66	0.014	0.06	<0.1	0.04	3.2	<0.1	<0.05	2	0.6	<0.2
1352456	Soil			20	0.34	419	0.006	<1	0.79	0.012	0.07	<0.1	0.08	3.4	<0.1	<0.05	2	0.6	<0.2
1352457	Soil			21	0.37	369	0.018	1	0.74	0.016	0.08	<0.1	0.04	2.8	<0.1	<0.05	2	0.8	<0.2
1352458	Soil			7	0.13	260	0.007	<1	0.49	0.036	0.05	<0.1	0.03	1.4	<0.1	<0.05	1	0.8	<0.2
1352459	Soil			14	0.19	238	0.007	2	0.57	0.014	0.07	<0.1	0.06	1.9	0.2	0.12	2	<0.5	<0.2
1352460	Soil			45	0.43	181	0.019	3	1.17	0.017	0.06	<0.1	0.03	3.3	<0.1	<0.05	4	2.9	<0.2
1352461	Soil			14	0.29	405	0.006	2	0.63	0.016	0.11	<0.1	0.12	2.8	0.1	0.07	2	2.9	<0.2
1352462	Soil			10	0.20	166	0.009	2	0.45	0.019	0.06	<0.1	0.08	2.2	0.1	0.06	1	2.6	<0.2
1352463	Soil			15	0.25	275	0.006	2	0.57	0.012	0.09	<0.1	0.10	2.9	0.2	0.07	2	1.5	<0.2
1352401	Soil			26	0.48	157	0.023	2	1.32	0.012	0.12	<0.1	0.04	2.8	0.2	0.06	4	<0.5	<0.2
1352402	Soil			37	0.77	147	0.031	1	1.47	0.018	0.12	<0.1	0.05	4.3	<0.1	0.06	5	<0.5	<0.2
1352403	Soil			18	0.25	351	0.019	<1	1.09	0.013	0.05	<0.1	0.02	0.8	0.1	<0.05	3	<0.5	<0.2
1352404	Soil			21	0.32	317	0.026	1	1.05	0.009	0.07	<0.1	0.02	1.3	<0.1	<0.05	3	<0.5	<0.2
1352405	Soil			31	0.45	518	0.032	2	1.28	0.015	0.10	<0.1	0.07	3.6	0.2	<0.05	3	0.6	<0.2
1352406	Soil			33	0.50	523	0.041	2	1.15	0.016	0.11	<0.1	0.08	3.7	0.1	<0.05	3	<0.5	<0.2
1352407	Soil			25	0.39	309	0.034	2	1.05	0.013	0.10	<0.1	0.03	2.1	0.1	<0.05	3	<0.5	<0.2
1352408	Soil			36	0.41	457	0.036	2	1.20	0.016	0.09	<0.1	0.04	2.7	0.1	<0.05	3	<0.5	<0.2
1352409	Soil			26	0.59	665	0.030	3	0.93	0.012	0.10	<0.1	0.07	2.7	0.1	0.06	3	0.6	<0.2
1352410	Soil			24	0.61	557	0.031	2	0.86	0.017	0.10	<0.1	0.08	2.5	0.2	0.09	2	0.9	<0.2
1352411	Soil			31	0.45	441	0.033	2	1.04	0.017	0.11	<0.1	0.06	3.7	0.1	<0.05	3	<0.5	<0.2
1352412	Soil			32	0.77	589	0.031	5	1.18	0.017	0.20	<0.1	0.13	3.3	0.2	0.09	3	1.2	<0.2
1352413	Soil			25	0.36	388	0.027	2	1.17	0.009	0.07	<0.1	<0.01	1.9	<0.1	<0.05	4	<0.5	<0.2
1352414	Soil			20	0.31	233	0.026	<1	0.89	0.009	0.07	<0.1	<0.01	1.4	<0.1	<0.05	3	<0.5	<0.2
1352415	Soil			23	0.36	341	0.030	<1	1.12	0.012	0.09	<0.1	<0.01	1.8	0.1	<0.05	3	<0.5	<0.2
1352416	Soil			20	0.34	334	0.031	1	0.94	0.010	0.09	<0.1	0.02	1.7	<0.1	<0.05	3	0.6	<0.2
1352417	Soil			21	0.43	391	0.049	2	1.03	0.014	0.09	<0.1	0.02	2.1	<0.1	<0.05	3	<0.5	<0.2
1352418	Soil			17	0.28	345	0.024	1	0.72	0.011	0.06	<0.1	0.02	1.4	<0.1	<0.05	2	<0.5	<0.2
1352419	Soil			29	0.48	449	0.030	3	1.08	0.016	0.13	<0.1	0.07	2.9	0.1	0.07	3	0.5	<0.2

This report supersedes all previous preliminary and final reports with this file number dated prior to the date on this certificate. Signature indicates final approval; preliminary reports are unsigned and should be used for reference only.



Acme Analytical Laboratories (Vancouver) Ltd.
 1020 Cordova St. East Vancouver BC V6A 4A3 Canada
 Phone (604) 253-3158 Fax (604) 253-1716

www.acmelab.com

Client: **Golden Predator Canada Corp.**
 11th Floor, 888 Dunsmuir Street
 Vancouver BC V6C 3K4 Canada

Project: ELP
 Report Date: November 18, 2011

Page: 4 of 7 Part 1

CERTIFICATE OF ANALYSIS

WHI11001829.1

Method Analyte	Unit	MDL	1DX15	1DX15	1DX15	1DX15	1DX15	1DX15	1DX15	1DX15	1DX15	1DX15	1DX15	1DX15	1DX15	1DX15	1DX15	1DX15	1DX15	1DX15	1DX15	1DX15
			Mo	Cu	Pb	Zn	Ag	Ni	Co	Mn	Fe	As	Au	Th	Sr	Cd	Sb	Bi	V	Ca	P	La
			ppm	ppm	ppm	ppm	ppm	ppm	ppm	%	ppm	ppb	ppm	ppm	ppm	ppm	ppm	ppm	%	%	%	ppm
			0.1	0.1	0.1	1	0.1	0.1	0.1	1	0.01	0.5	0.5	0.1	1	0.1	0.1	0.1	2	0.01	0.001	1
1352420	Soil		1.5	26.2	13.4	81	0.3	32.8	8.2	281	1.87	10.2	2.8	4.6	50	0.5	1.0	0.2	45	0.78	0.078	17
1352421	Soil		1.3	18.3	11.4	59	0.2	26.9	7.8	362	1.77	8.5	1.7	4.1	33	0.2	0.8	0.2	41	0.42	0.054	17
1352422	Soil		1.1	16.7	13.1	65	0.2	21.1	6.9	301	1.90	11.2	2.4	3.8	24	0.3	0.8	0.2	38	0.36	0.040	17
1352423	Soil		1.4	29.6	16.3	73	0.3	29.3	9.9	306	2.73	22.0	4.0	4.6	27	0.3	1.1	0.2	41	0.36	0.055	20
1352424	Soil		1.2	22.1	10.3	49	0.3	24.3	6.3	262	1.74	9.1	1.3	3.2	31	0.2	0.9	0.2	38	0.57	0.063	15
1352425	Soil		0.9	19.8	10.4	61	<0.1	30.6	6.6	225	1.81	7.7	2.3	5.2	22	0.1	0.6	0.1	48	0.30	0.049	19
1352426	Soil		1.5	12.6	10.1	52	<0.1	31.5	7.6	165	1.85	8.7	1.1	3.1	13	0.1	0.5	0.2	39	0.14	0.019	12
1352427	Soil		1.0	12.8	7.8	35	<0.1	19.3	5.5	133	1.46	7.0	1.2	3.1	11	0.1	0.5	0.1	33	0.13	0.018	11
1352428	Soil		1.2	13.7	11.5	56	<0.1	29.2	8.5	329	1.99	8.2	2.1	3.6	14	0.2	0.6	0.2	41	0.17	0.026	14
1352429	Soil		1.1	12.3	12.0	97	0.2	21.2	8.9	198	1.87	5.3	1.2	2.8	16	0.4	0.5	0.2	44	0.18	0.026	13
1352430	Soil		1.0	12.1	8.5	62	0.1	18.2	6.2	190	1.60	5.7	0.9	2.9	14	0.2	0.4	0.1	35	0.18	0.025	12
1352431	Soil		1.0	12.0	9.9	60	0.1	17.5	5.9	188	1.67	6.4	2.0	2.9	16	0.3	0.5	0.1	38	0.20	0.027	12
1352432	Soil		1.1	10.2	8.8	63	0.2	15.2	5.4	241	1.43	6.5	0.6	2.6	12	0.4	0.6	0.2	32	0.22	0.024	10
1352433	Soil		1.4	12.1	8.8	57	<0.1	18.0	5.8	141	1.89	10.6	<0.5	2.9	12	0.2	0.7	0.2	35	0.19	0.034	11
1352434	Soil		1.3	16.4	9.1	54	0.2	20.9	6.3	192	1.81	11.7	0.9	3.9	14	0.2	0.8	0.2	34	0.22	0.021	12
1352435	Soil		1.1	17.0	10.9	45	0.1	33.0	7.8	167	2.04	13.7	1.4	4.0	15	0.2	0.7	0.2	37	0.29	0.031	13
1352436	Soil		1.4	15.7	10.7	50	<0.1	21.7	6.6	150	1.51	9.6	1.4	3.2	16	0.1	0.6	0.2	39	0.20	0.016	12
1352437	Soil		1.3	8.8	7.9	41	<0.1	15.9	5.0	107	1.38	7.5	0.8	2.7	12	<0.1	0.5	0.1	37	0.15	0.013	12
1352438	Soil		0.9	12.0	8.0	77	0.2	19.1	6.9	206	1.44	9.1	1.3	2.2	38	0.2	0.5	0.2	32	0.97	0.073	10
1276969	Soil		0.3	18.3	4.0	39	<0.1	21.2	3.3	98	0.98	1.6	1.1	1.7	13	0.2	0.2	0.3	17	0.15	0.032	6
1276970	Soil		1.0	24.8	6.5	47	0.2	28.1	6.5	464	1.28	1.7	4.0	0.8	34	0.3	0.4	0.1	19	0.84	0.077	5
1276971	Soil		0.6	15.6	9.6	41	0.2	19.0	7.5	410	2.00	9.0	<0.5	1.9	31	0.4	0.4	0.2	32	0.81	0.057	11
1276972	Soil		1.1	25.0	12.9	84	0.2	26.4	8.6	327	2.76	13.6	2.3	2.8	45	0.9	1.1	0.2	33	1.09	0.087	12
1276973	Soil		1.1	13.8	8.6	49	<0.1	16.9	4.8	131	1.37	7.6	2.3	2.7	12	0.1	0.5	0.2	31	0.19	0.024	14
1276974	Soil		2.1	24.7	18.2	84	0.2	36.5	9.9	289	2.66	15.2	3.4	3.7	28	0.5	1.2	0.2	34	0.52	0.059	13
1276975	Soil		2.4	18.0	6.4	1361	<0.1	17.4	3.0	260	0.86	11.5	0.7	0.7	11	16.8	0.6	<0.1	44	0.12	0.035	6
1276976	Soil		3.1	43.0	35.9	317	0.7	57.5	8.9	485	2.25	27.7	3.7	3.2	57	1.8	2.7	0.2	47	1.87	0.085	14
1276977	Soil		5.8	42.2	191.9	485	4.1	46.7	9.8	536	2.47	28.8	10.2	5.7	49	2.7	4.5	2.2	57	1.18	0.088	17
1276978	Soil		2.4	23.6	23.0	110	0.2	35.6	16.9	749	3.78	18.5	2.0	6.7	54	0.5	1.1	0.2	52	1.69	0.122	29
1276979	Soil		2.0	18.9	22.7	99	0.2	28.4	15.3	700	3.51	17.2	3.0	6.0	68	0.6	1.0	0.2	49	2.15	0.136	29

This report supersedes all previous preliminary and final reports with this file number dated prior to the date on this certificate. Signature indicates final approval; preliminary reports are unsigned and should be used for reference only.



Acme Analytical Laboratories (Vancouver) Ltd.
 1020 Cordova St. East Vancouver BC V6A 4A3 Canada
 Phone (604) 253-3158 Fax (604) 253-1716

www.acmelab.com

Client: **Golden Predator Canada Corp.**
 11th Floor, 888 Dunsmuir Street
 Vancouver BC V6C 3K4 Canada

Project: ELP
 Report Date: November 18, 2011

Page: 4 of 7 Part 2

CERTIFICATE OF ANALYSIS

WHI11001829.1

Method Analyte Unit MDL	1DX15	1DX15	1DX15	1DX15	1DX15	1DX15	1DX15	1DX15	1DX15	1DX15	1DX15	1DX15	1DX15	1DX15	1DX15	1DX15	
	Cr ppm	Mg %	Ba ppm	Ti %	B ppm	Al %	Na %	K %	W ppm	Hg ppm	Sc ppm	Tl ppm	S %	Ga ppm	Se ppm	Te ppm	
1352420	Soil	30	0.61	470	0.035	4	1.01	0.019	0.15	0.2	0.07	2.5	0.1	<0.05	3	0.7	<0.2
1352421	Soil	26	0.41	435	0.034	3	1.08	0.018	0.11	0.2	0.04	2.6	0.1	<0.05	3	<0.5	<0.2
1352422	Soil	22	0.37	475	0.033	2	0.96	0.017	0.08	0.2	0.03	2.1	<0.1	<0.05	3	<0.5	<0.2
1352423	Soil	26	0.49	509	0.018	2	1.39	0.012	0.08	0.1	0.03	2.9	0.1	<0.05	4	0.6	<0.2
1352424	Soil	23	0.41	490	0.034	2	0.95	0.027	0.09	0.2	0.04	2.3	<0.1	<0.05	3	0.9	<0.2
1352425	Soil	28	0.43	498	0.043	2	1.38	0.019	0.09	0.2	0.03	3.1	0.1	<0.05	4	<0.5	<0.2
1352426	Soil	35	0.39	319	0.020	<1	1.11	0.012	0.06	0.2	0.16	1.6	<0.1	<0.05	3	<0.5	<0.2
1352427	Soil	20	0.29	262	0.025	1	0.97	0.012	0.06	0.1	0.02	1.6	<0.1	<0.05	3	<0.5	<0.2
1352428	Soil	30	0.43	329	0.034	<1	1.08	0.011	0.07	0.2	0.02	1.5	<0.1	<0.05	3	<0.5	<0.2
1352429	Soil	23	0.30	336	0.031	<1	1.13	0.010	0.07	0.2	0.01	1.4	0.1	<0.05	4	<0.5	<0.2
1352430	Soil	21	0.32	337	0.027	1	1.00	0.013	0.09	0.1	0.01	1.3	<0.1	<0.05	3	0.5	<0.2
1352431	Soil	22	0.32	317	0.031	1	0.97	0.013	0.11	0.2	<0.01	1.6	<0.1	<0.05	3	<0.5	<0.2
1352432	Soil	18	0.23	301	0.017	2	0.84	0.007	0.10	0.2	0.02	1.6	<0.1	<0.05	3	<0.5	<0.2
1352433	Soil	21	0.29	270	0.019	1	0.91	0.006	0.10	0.2	0.01	1.6	<0.1	<0.05	3	<0.5	<0.2
1352434	Soil	24	0.28	302	0.021	1	0.96	0.008	0.11	0.2	0.04	2.3	0.1	<0.05	3	<0.5	<0.2
1352435	Soil	24	0.35	286	0.025	2	0.98	0.010	0.08	0.2	0.04	2.5	0.1	<0.05	3	<0.5	<0.2
1352436	Soil	24	0.32	334	0.021	1	1.10	0.012	0.07	0.2	0.02	2.5	0.1	<0.05	3	<0.5	<0.2
1352437	Soil	21	0.29	351	0.017	1	1.07	0.006	0.04	0.1	0.02	2.0	<0.1	<0.05	3	<0.5	<0.2
1352438	Soil	25	0.39	239	0.035	3	0.84	0.017	0.11	0.2	0.03	2.1	0.1	<0.05	3	<0.5	<0.2
1276969	Soil	8	0.06	441	0.002	2	0.50	0.008	0.11	<0.1	0.01	2.1	<0.1	<0.05	2	<0.5	<0.2
1276970	Soil	13	0.17	419	0.003	2	0.45	0.014	0.10	<0.1	0.11	3.3	<0.1	<0.05	1	<0.5	<0.2
1276971	Soil	18	0.34	433	0.010	1	0.91	0.012	0.04	0.2	0.05	2.4	<0.1	<0.05	3	0.5	<0.2
1276972	Soil	20	0.33	484	0.007	2	0.91	0.009	0.05	0.2	0.09	3.2	<0.1	0.06	3	2.3	<0.2
1276973	Soil	18	0.22	318	0.011	1	0.83	0.005	0.05	0.2	0.02	2.1	<0.1	<0.05	3	<0.5	<0.2
1276974	Soil	21	0.27	310	0.005	2	0.62	0.005	0.09	<0.1	0.04	3.9	<0.1	<0.05	2	1.0	<0.2
1276975	Soil	11	0.07	137	0.013	1	0.62	0.018	0.03	0.1	<0.01	1.0	<0.1	<0.05	2	<0.5	<0.2
1276976	Soil	16	0.40	374	0.005	3	0.69	0.004	0.16	1.1	0.13	3.6	0.3	<0.05	2	1.7	<0.2
1276977	Soil	20	0.35	248	0.005	7	0.74	0.004	0.21	0.7	0.15	6.0	0.3	<0.05	2	2.7	1.0
1276978	Soil	33	1.01	245	0.018	3	1.52	0.016	0.18	<0.1	0.07	5.4	0.1	<0.05	5	0.9	<0.2
1276979	Soil	33	1.05	150	0.028	3	1.33	0.017	0.14	<0.1	0.05	4.8	0.1	0.06	4	<0.5	<0.2

This report supersedes all previous preliminary and final reports with this file number dated prior to the date on this certificate. Signature indicates final approval; preliminary reports are unsigned and should be used for reference only.



Acme Analytical Laboratories (Vancouver) Ltd.
 1020 Cordova St. East Vancouver BC V6A 4A3 Canada
 Phone (604) 253-3158 Fax (604) 253-1716

www.acmelab.com

Client: **Golden Predator Canada Corp.**
 11th Floor, 888 Dunsmuir Street
 Vancouver BC V6C 3K4 Canada

Project: ELP
 Report Date: November 18, 2011

Page: 5 of 7 Part 1

CERTIFICATE OF ANALYSIS

WHI11001829.1

Method	Analyte	Unit	MDL	1DX15	1DX15	1DX15	1DX15	1DX15	1DX15	1DX15	1DX15	1DX15	1DX15	1DX15	1DX15	1DX15	1DX15	1DX15	1DX15	1DX15	1DX15	1DX15		
				Mo	Cu	Pb	Zn	Ag	Ni	Co	Mn	Fe	As	Au	Th	Sr	Cd	Sb	Bi	V	Ca	P	La	
				ppm	ppm	ppm	ppm	ppm	ppm	%	ppm	ppb	ppm	ppm	ppm	ppm	ppm	ppm	%	%	ppm			
				0.1	0.1	0.1	1	0.1	0.1	0.1	0.1	1	0.01	0.5	0.5	0.1	1	0.1	0.1	0.1	2	0.01	0.001	1
1276980	Soil			1.4	17.5	19.3	80	0.2	23.6	10.5	449	2.72	15.7	3.6	4.7	39	0.3	0.9	0.2	39	1.02	0.103	22	
1276981	Soil			1.5	16.0	14.5	90	0.2	22.7	12.6	1042	3.11	10.8	2.7	3.9	38	0.5	0.6	0.1	47	0.89	0.134	33	
1276982	Soil			0.4	19.3	10.4	77	0.2	18.8	6.9	183	1.26	3.0	1.6	2.2	93	0.5	0.4	0.1	31	1.17	0.099	21	
1276983	Soil			1.5	18.2	13.2	67	0.1	25.7	10.2	337	2.72	9.6	1.7	3.6	38	0.2	0.7	0.2	43	0.74	0.078	22	
1276984	Soil			0.7	22.9	8.8	59	0.1	14.6	9.1	759	1.41	4.4	<0.5	1.4	45	0.3	0.4	0.1	35	0.69	0.040	20	
1276985	Soil			0.6	10.1	4.2	38	0.1	11.0	4.7	153	1.20	3.7	0.8	0.9	18	0.2	0.3	0.1	29	0.30	0.039	7	
1276986	Soil			1.3	14.6	14.7	75	<0.1	23.2	9.6	372	2.98	13.2	0.6	3.9	28	0.1	0.8	0.2	47	0.51	0.047	16	
1276987	Soil			1.3	16.5	15.4	71	0.2	24.3	11.3	641	2.81	12.1	0.9	3.6	33	0.3	1.0	0.2	46	0.54	0.071	18	
1276988	Soil			1.8	12.5	16.5	61	<0.1	24.3	10.2	243	2.75	13.4	<0.5	3.4	17	0.2	1.0	0.2	45	0.34	0.047	13	
619151	Soil			1.2	26.7	12.0	67	0.2	29.7	8.1	247	1.83	10.8	1.8	4.0	48	0.3	0.9	0.2	42	1.49	0.044	14	
619152	Soil			1.2	24.4	14.8	80	0.3	34.3	8.8	290	2.10	13.3	1.8	4.6	25	0.2	1.0	0.2	39	0.42	0.069	18	
619153	Soil			1.4	25.6	16.9	86	0.2	30.7	7.4	291	1.60	10.8	5.3	4.4	44	0.8	1.1	0.2	37	1.43	0.084	15	
619154	Soil			1.5	28.4	13.5	86	0.3	37.5	8.6	390	2.03	12.1	22.3	4.6	46	0.7	1.1	0.2	39	1.38	0.066	16	
619155	Soil			1.2	29.5	11.6	88	0.2	32.4	7.9	271	1.91	11.4	1.8	4.4	47	0.6	1.0	0.2	34	1.44	0.088	15	
619156	Soil			1.7	21.9	12.9	84	0.3	29.2	7.5	254	1.75	9.8	3.8	4.6	25	0.4	0.9	0.2	41	0.48	0.070	16	
619157	Soil			0.9	28.7	9.6	65	0.3	28.2	7.0	290	1.18	7.0	1.2	3.0	54	0.4	0.7	0.2	30	1.47	0.071	12	
619158	Soil			1.5	26.2	12.4	89	0.3	34.1	8.4	272	2.02	10.8	2.5	4.8	30	0.5	1.0	0.2	41	0.63	0.081	17	
619159	Soil			1.2	21.3	9.5	73	0.2	25.9	7.4	325	1.31	7.9	2.7	3.4	41	0.5	0.8	0.2	36	1.22	0.062	12	
619160	Soil			1.1	14.2	11.9	48	<0.1	19.4	6.0	186	2.06	9.3	1.2	3.2	18	0.1	0.8	0.2	34	0.18	0.019	12	
619161	Soil			1.2	23.4	13.6	74	0.3	29.7	8.6	554	2.19	12.7	2.3	3.4	50	0.4	0.9	0.2	35	0.68	0.055	16	
619162	Soil			1.0	15.5	12.0	79	0.1	20.9	8.9	393	2.18	11.1	1.2	2.6	24	0.4	0.8	0.2	32	0.25	0.065	13	
619163	Soil			0.5	14.2	5.1	45	<0.1	14.8	11.3	471	2.38	2.0	0.8	0.6	144	0.1	0.4	<0.1	27	1.87	0.122	15	
619164	Soil			0.5	11.0	7.2	49	0.2	12.1	8.3	288	2.30	11.0	2.6	1.2	83	0.2	0.6	<0.1	30	1.16	0.121	20	
619165	Soil			0.6	10.0	5.9	40	<0.1	13.7	11.8	450	3.13	3.7	<0.5	0.9	28	<0.1	0.6	<0.1	52	0.35	0.064	13	
619166	Soil			0.9	12.7	11.6	39	0.1	19.0	6.6	275	2.05	7.3	<0.5	2.5	21	0.2	0.5	0.1	40	0.24	0.027	10	
619167	Soil			1.0	7.6	10.6	45	<0.1	17.4	10.5	446	2.82	11.6	<0.5	2.6	31	<0.1	0.7	0.1	47	0.43	0.066	16	
619168	Soil			1.0	19.9	8.6	54	0.2	21.7	17.2	823	4.47	13.3	0.5	1.3	152	<0.1	0.6	<0.1	63	2.40	0.072	18	
619169	Soil			1.5	13.3	13.1	83	0.2	16.4	9.7	361	2.50	46.1	8.2	2.1	74	0.2	0.9	0.1	38	0.94	0.132	19	
619170	Soil			2.2	21.9	16.5	76	0.2	26.5	7.8	310	2.54	21.3	3.9	3.0	19	0.2	1.6	0.2	44	0.24	0.036	13	
619171	Soil			4.5	20.9	14.2	84	<0.1	29.6	10.4	465	2.48	31.3	<0.5	3.2	19	0.3	2.1	0.2	32	0.23	0.024	11	

This report supersedes all previous preliminary and final reports with this file number dated prior to the date on this certificate. Signature indicates final approval; preliminary reports are unsigned and should be used for reference only.



Acme Analytical Laboratories (Vancouver) Ltd.
 1020 Cordova St. East Vancouver BC V6A 4A3 Canada
 Phone (604) 253-3158 Fax (604) 253-1716

www.acmelab.com

Client: **Golden Predator Canada Corp.**
 11th Floor, 888 Dunsmuir Street
 Vancouver BC V6C 3K4 Canada

Project: ELP
 Report Date: November 18, 2011

Page: 5 of 7 Part 2

CERTIFICATE OF ANALYSIS

WHI11001829.1

Method	Analyte	1DX15	1DX15	1DX15	1DX15	1DX15	1DX15	1DX15	1DX15	1DX15	1DX15	1DX15	1DX15	1DX15	1DX15	1DX15	1DX15
		Cr	Mg	Ba	Ti	B	Al	Na	K	W	Hg	Sc	Tl	S	Ga	Se	Te
Unit		ppm	%	ppm	%	ppm	%	%	%	ppm	ppm	ppm	ppm	%	ppm	ppm	ppm
MDL		1	0.01	1	0.001	1	0.01	0.001	0.01	0.1	0.01	0.1	0.05	1	0.5	0.2	
1276980	Soil	26	0.60	165	0.018	2	1.18	0.013	0.09	0.1	0.05	4.2	0.1	<0.05	4	0.7	<0.2
1276981	Soil	30	0.69	151	0.031	2	1.38	0.017	0.08	<0.1	0.04	5.2	<0.1	<0.05	4	<0.5	<0.2
1276982	Soil	22	0.42	152	0.023	3	1.07	0.015	0.06	<0.1	0.05	3.4	<0.1	0.06	4	<0.5	<0.2
1276983	Soil	29	0.44	214	0.022	2	1.38	0.012	0.07	0.1	0.04	4.8	<0.1	<0.05	4	0.7	<0.2
1276984	Soil	17	0.24	202	0.019	2	1.12	0.017	0.04	0.1	0.03	2.9	<0.1	<0.05	4	<0.5	<0.2
1276985	Soil	12	0.20	92	0.028	1	0.75	0.020	0.06	0.1	0.02	1.4	<0.1	<0.05	3	<0.5	<0.2
1276986	Soil	28	0.55	177	0.034	2	1.30	0.012	0.11	0.2	0.02	3.5	<0.1	<0.05	5	<0.5	<0.2
1276987	Soil	27	0.45	166	0.026	2	1.41	0.012	0.12	0.1	0.01	3.9	<0.1	<0.05	4	<0.5	<0.2
1276988	Soil	25	0.45	162	0.015	2	1.56	0.006	0.06	0.1	<0.01	2.2	<0.1	<0.05	4	0.6	<0.2
619151	Soil	25	0.51	390	0.028	3	1.09	0.018	0.11	0.2	0.08	3.0	0.1	<0.05	3	0.7	<0.2
619152	Soil	28	0.42	394	0.029	3	1.02	0.011	0.13	0.3	0.05	3.5	0.2	<0.05	3	<0.5	<0.2
619153	Soil	26	0.63	402	0.028	3	0.85	0.013	0.12	0.2	0.07	3.2	0.1	<0.05	3	0.7	<0.2
619154	Soil	28	0.65	433	0.028	4	0.95	0.012	0.12	0.3	0.09	3.1	0.1	<0.05	3	1.1	<0.2
619155	Soil	23	0.60	410	0.029	3	0.82	0.010	0.12	0.2	0.07	2.7	0.1	<0.05	3	0.8	<0.2
619156	Soil	27	0.43	311	0.030	3	0.96	0.013	0.13	0.2	0.06	2.8	0.1	<0.05	3	0.6	<0.2
619157	Soil	19	0.43	378	0.024	4	0.80	0.020	0.09	0.2	0.06	2.1	<0.1	<0.05	3	<0.5	<0.2
619158	Soil	27	0.47	354	0.029	5	1.02	0.013	0.13	0.2	0.08	3.1	0.2	<0.05	3	<0.5	<0.2
619159	Soil	22	0.46	355	0.028	3	0.86	0.018	0.11	0.2	0.06	2.2	0.1	<0.05	3	0.6	<0.2
619160	Soil	21	0.31	274	0.008	<1	1.01	0.010	0.04	0.1	0.02	2.4	<0.1	<0.05	3	0.5	<0.2
619161	Soil	21	0.34	380	0.007	1	0.87	0.012	0.07	0.1	0.06	5.0	<0.1	<0.05	3	0.7	<0.2
619162	Soil	18	0.27	300	0.008	<1	0.84	0.012	0.05	0.1	0.03	3.0	<0.1	<0.05	3	0.6	<0.2
619163	Soil	11	0.47	288	0.004	4	0.53	0.017	0.07	<0.1	0.05	3.7	<0.1	0.05	2	0.6	<0.2
619164	Soil	13	0.29	216	0.006	2	0.65	0.016	0.07	<0.1	0.05	4.5	<0.1	<0.05	2	0.7	<0.2
619165	Soil	17	0.14	266	0.005	2	0.67	0.013	0.04	<0.1	0.02	6.2	0.1	<0.05	3	<0.5	<0.2
619166	Soil	18	0.30	272	0.010	<1	0.96	0.019	0.03	<0.1	0.01	2.9	<0.1	<0.05	3	0.5	<0.2
619167	Soil	25	0.51	307	0.014	<1	1.24	0.014	0.04	0.1	0.01	3.4	<0.1	<0.05	4	0.5	<0.2
619168	Soil	29	1.00	149	0.004	3	1.22	0.021	0.05	<0.1	0.02	9.7	<0.1	<0.05	4	0.8	<0.2
619169	Soil	17	0.39	209	0.006	3	0.66	0.013	0.07	0.1	0.04	4.3	0.1	<0.05	2	0.6	<0.2
619170	Soil	19	0.24	243	0.005	1	0.86	0.006	0.07	0.1	0.04	3.9	0.1	<0.05	3	0.5	<0.2
619171	Soil	16	0.19	213	0.005	1	0.74	0.009	0.07	0.1	0.01	2.5	0.1	<0.05	3	0.7	<0.2

This report supersedes all previous preliminary and final reports with this file number dated prior to the date on this certificate. Signature indicates final approval; preliminary reports are unsigned and should be used for reference only.



Acme Analytical Laboratories (Vancouver) Ltd.
 1020 Cordova St. East Vancouver BC V6A 4A3 Canada
 Phone (604) 253-3158 Fax (604) 253-1716

www.acmelab.com

Client: **Golden Predator Canada Corp.**
 11th Floor, 888 Dunsmuir Street
 Vancouver BC V6C 3K4 Canada

Project: ELP
 Report Date: November 18, 2011

Page: 6 of 7 Part 1

CERTIFICATE OF ANALYSIS

WHI11001829.1

Method Analyte	1DX15																				
	Mo	Cu	Pb	Zn	Ag	Ni	Co	Mn	Fe	As	Au	Th	Sr	Cd	Sb	Bi	V	Ca	P	La	
Unit	ppm	ppm	ppm	ppm	ppm	ppm	ppm	ppm	%	ppm	ppb	ppm	ppm	ppm	ppm	ppm	ppm	%	%	ppm	
MDL	0.1	0.1	0.1	1	0.1	0.1	0.1	1	0.01	0.5	0.5	0.1	1	0.1	0.1	0.1	2	0.01	0.001	1	
619172	Soil	2.0	21.6	24.8	123	0.2	19.4	6.6	191	2.07	20.1	<0.5	4.3	21	0.5	2.7	0.2	56	0.21	0.013	15
619173	Soil	2.4	13.9	19.7	86	0.2	17.8	7.7	227	2.15	19.6	<0.5	4.0	36	0.5	1.6	0.2	41	0.47	0.017	16
619174	Soil	3.7	37.5	31.9	263	0.5	34.6	8.5	337	2.40	20.3	2.5	5.0	56	1.8	2.6	0.2	55	0.70	0.072	19
619175	Soil	5.2	11.6	17.3	105	<0.1	20.6	5.9	170	2.41	15.2	<0.5	2.4	14	0.6	1.4	0.2	51	0.15	0.017	10
619176	Soil	2.1	14.6	24.4	111	0.1	27.5	8.8	367	2.65	16.7	0.8	5.9	23	0.4	1.2	0.3	52	0.30	0.027	26
619177	Soil	1.2	11.1	33.7	346	0.3	17.0	5.6	448	1.47	8.5	<0.5	2.3	46	1.6	1.1	0.2	64	0.92	0.027	12
1276851	Soil	0.9	5.1	4.9	25	0.1	5.3	2.0	73	0.90	4.8	<0.5	1.1	9	<0.1	0.2	<0.1	22	0.08	0.024	9
1276852	Soil	1.2	10.5	10.2	44	0.1	16.7	4.8	155	1.74	8.9	0.8	3.4	14	<0.1	0.6	0.1	29	0.17	0.028	16
1276853	Soil	1.3	10.7	9.1	67	<0.1	13.8	4.4	130	1.56	10.3	<0.5	2.4	11	0.5	0.7	0.1	32	0.09	0.021	12
1276854	Soil	1.3	7.8	7.3	40	<0.1	10.1	3.5	105	1.36	10.5	<0.5	2.3	9	0.1	0.6	0.1	27	0.07	0.019	11
1276855	Soil	0.9	9.9	6.3	36	<0.1	9.5	3.6	107	1.09	7.0	<0.5	1.9	12	0.2	0.4	0.1	25	0.09	0.020	11
1276856	Soil	1.1	17.2	8.5	58	<0.1	20.2	6.1	293	1.52	13.5	1.0	2.1	12	0.3	0.7	0.1	24	0.09	0.029	10
1276857	Soil	0.9	13.6	6.3	47	0.1	11.8	3.8	128	1.19	6.8	<0.5	1.5	12	0.1	0.4	<0.1	28	0.12	0.030	7
1276858	Soil	0.9	12.3	7.3	36	0.2	14.8	4.3	181	1.29	7.4	<0.5	2.0	15	0.1	0.5	0.1	24	0.14	0.018	10
1276859	Soil	1.0	13.4	9.5	41	0.1	14.4	4.8	198	1.43	7.4	0.6	2.9	25	0.3	0.6	0.1	26	0.27	0.078	14
1276860	Soil	1.2	9.1	11.4	53	<0.1	11.4	3.6	121	1.47	8.6	<0.5	2.3	14	0.2	0.4	0.2	30	0.14	0.021	12
1276861	Soil	1.5	9.2	9.0	54	<0.1	14.5	4.7	117	1.61	11.9	<0.5	2.7	13	0.2	0.8	0.1	29	0.11	0.020	14
1276862	Soil	1.2	11.8	10.9	42	<0.1	13.9	4.7	234	1.39	9.5	3.5	1.7	14	0.2	0.6	0.1	25	0.13	0.022	13
1276863	Soil	1.2	13.9	7.2	42	<0.1	17.2	3.8	113	1.51	12.7	1.1	2.3	12	0.1	0.7	0.2	23	0.11	0.027	13
1276864	Soil	1.3	9.5	6.7	39	<0.1	12.1	3.2	122	1.35	9.5	<0.5	1.8	9	0.2	0.5	0.1	24	0.06	0.019	11
1276865	Soil	1.9	33.1	17.8	84	0.3	40.3	9.4	460	1.93	19.8	1.9	4.3	25	0.4	1.4	0.2	27	0.47	0.053	16
1276866	Soil	1.6	11.2	15.2	61	<0.1	20.4	6.5	213	1.93	12.0	<0.5	3.1	14	0.3	0.9	0.2	32	0.17	0.018	16
1276867	Soil	0.9	10.3	10.4	30	<0.1	8.5	3.2	156	1.11	5.1	0.8	2.1	14	0.2	0.3	0.1	25	0.11	0.018	12
1276868	Soil	2.0	27.2	17.1	70	0.2	31.5	8.4	287	2.33	14.8	2.7	4.9	23	0.2	1.3	0.2	42	0.31	0.043	20
1276869	Soil	1.2	7.8	5.0	28	<0.1	9.4	3.1	75	1.03	7.4	<0.5	1.3	7	<0.1	0.4	<0.1	21	0.07	0.015	7
1276870	Soil	0.6	5.7	3.1	14	<0.1	4.2	1.8	40	0.71	3.9	0.6	0.7	6	0.1	0.3	<0.1	19	0.04	0.014	5
1276871	Soil	1.4	25.8	10.6	62	0.3	31.7	7.1	249	1.84	13.2	<0.5	2.0	63	0.6	1.4	0.2	24	1.23	0.084	9
1276872	Soil	1.9	22.8	9.4	53	0.3	27.3	6.9	271	1.60	11.4	<0.5	2.4	18	0.3	0.9	0.1	21	0.31	0.038	9
1276873	Soil	6.3	34.2	7.2	21	0.5	18.5	6.9	228	1.50	10.8	<0.5	2.8	27	0.3	3.3	0.1	23	0.50	0.053	11
1276874	Soil	0.7	18.9	7.9	88	0.3	16.0	5.3	263	1.40	6.5	<0.5	1.2	28	0.4	0.5	0.1	25	0.46	0.034	10

This report supersedes all previous preliminary and final reports with this file number dated prior to the date on this certificate. Signature indicates final approval; preliminary reports are unsigned and should be used for reference only.



Acme Analytical Laboratories (Vancouver) Ltd.
 1020 Cordova St. East Vancouver BC V6A 4A3 Canada
 Phone (604) 253-3158 Fax (604) 253-1716

www.acmelab.com

Client: **Golden Predator Canada Corp.**
 11th Floor, 888 Dunsmuir Street
 Vancouver BC V6C 3K4 Canada

Project: ELP
 Report Date: November 18, 2011

Page: 6 of 7 Part 2

CERTIFICATE OF ANALYSIS

WHI11001829.1

Method	Analyte	Unit	MDL	1DX15	1DX15	1DX15	1DX15	1DX15	1DX15	1DX15	1DX15	1DX15	1DX15	1DX15	1DX15	1DX15	1DX15		
				Cr	Mg	Ba	Ti	B	Al	Na	K	W	Hg	Sc	Tl	S	Ga	Se	Te
				ppm	%	ppm	%	ppm	%	%	ppm	ppm	ppm	ppm	%	ppm	ppm		
				1	0.01	1	0.001	1	0.01	0.001	0.01	0.1	0.01	0.1	0.05	1	0.5	0.2	
619172	Soil			15	0.24	228	0.012	<1	0.82	0.009	0.06	0.1	0.01	2.9	0.1	<0.05	2	1.5	<0.2
619173	Soil			16	0.28	195	0.010	2	0.73	0.008	0.06	0.1	0.02	2.0	<0.1	<0.05	2	1.2	<0.2
619174	Soil			17	0.50	257	0.010	3	0.77	0.013	0.11	0.1	0.05	4.3	0.2	<0.05	2	1.6	<0.2
619175	Soil			19	0.23	195	0.011	<1	1.10	0.012	0.04	0.2	0.01	1.9	0.4	<0.05	3	0.6	<0.2
619176	Soil			27	0.47	526	0.017	2	1.19	0.011	0.07	0.2	0.03	4.3	<0.1	<0.05	4	0.7	<0.2
619177	Soil			13	0.34	214	0.015	3	0.69	0.022	0.05	0.2	0.05	1.9	<0.1	<0.05	2	2.2	<0.2
1276851	Soil			8	0.13	131	0.016	<1	0.41	0.017	0.05	<0.1	<0.01	0.8	<0.1	<0.05	2	<0.5	<0.2
1276852	Soil			20	0.38	245	0.019	2	0.85	0.005	0.05	0.2	<0.01	1.5	<0.1	<0.05	3	<0.5	<0.2
1276853	Soil			13	0.16	210	0.007	<1	0.73	0.007	0.05	0.1	<0.01	1.4	<0.1	<0.05	3	<0.5	<0.2
1276854	Soil			11	0.17	148	0.011	<1	0.58	0.008	0.05	0.1	<0.01	1.1	<0.1	<0.05	2	0.5	<0.2
1276855	Soil			10	0.14	197	0.008	<1	0.61	0.011	0.05	<0.1	<0.01	1.1	<0.1	<0.05	2	<0.5	<0.2
1276856	Soil			12	0.17	239	0.006	1	0.60	0.011	0.05	0.1	0.02	1.8	<0.1	<0.05	2	<0.5	<0.2
1276857	Soil			11	0.13	233	0.014	1	0.71	0.025	0.05	0.1	<0.01	1.4	<0.1	<0.05	2	<0.5	<0.2
1276858	Soil			13	0.20	289	0.012	<1	0.66	0.017	0.05	<0.1	0.01	1.5	<0.1	<0.05	2	0.6	<0.2
1276859	Soil			15	0.31	253	0.021	<1	0.78	0.016	0.07	0.2	0.02	1.5	<0.1	<0.05	3	<0.5	<0.2
1276860	Soil			13	0.22	294	0.007	2	0.77	0.008	0.05	0.2	<0.01	1.1	<0.1	<0.05	3	<0.5	<0.2
1276861	Soil			15	0.21	220	0.006	1	0.66	0.004	0.06	<0.1	<0.01	1.2	<0.1	<0.05	2	<0.5	<0.2
1276862	Soil			14	0.20	284	0.007	1	0.68	0.009	0.05	<0.1	<0.01	1.2	<0.1	<0.05	2	<0.5	<0.2
1276863	Soil			13	0.18	236	0.006	1	0.68	0.006	0.04	0.1	0.01	1.3	<0.1	<0.05	2	<0.5	<0.2
1276864	Soil			12	0.16	247	0.006	<1	0.62	0.007	0.05	0.1	<0.01	1.2	<0.1	<0.05	2	0.6	<0.2
1276865	Soil			19	0.37	303	0.007	2	0.68	0.012	0.10	0.1	0.07	3.2	0.1	<0.05	2	0.9	<0.2
1276866	Soil			21	0.34	351	0.013	1	0.93	0.008	0.07	0.2	0.01	1.8	<0.1	<0.05	3	<0.5	<0.2
1276867	Soil			11	0.15	263	0.010	<1	0.65	0.017	0.05	<0.1	0.01	1.0	<0.1	<0.05	2	<0.5	<0.2
1276868	Soil			26	0.43	498	0.019	1	1.13	0.011	0.08	0.2	0.03	3.5	0.1	<0.05	3	0.6	<0.2
1276869	Soil			9	0.11	156	0.006	1	0.46	0.009	0.03	<0.1	<0.01	0.9	<0.1	<0.05	2	<0.5	<0.2
1276870	Soil			5	0.05	75	0.010	1	0.35	0.021	0.03	<0.1	<0.01	0.6	<0.1	<0.05	1	<0.5	<0.2
1276871	Soil			15	0.44	397	0.014	3	0.52	0.011	0.05	0.2	0.05	2.6	<0.1	0.10	1	1.4	<0.2
1276872	Soil			12	0.22	150	0.007	2	0.44	0.011	0.04	<0.1	0.06	3.1	<0.1	<0.05	1	0.6	<0.2
1276873	Soil			5	0.10	166	0.003	2	0.26	0.015	0.05	<0.1	0.03	3.0	<0.1	0.05	<1	0.7	<0.2
1276874	Soil			14	0.23	393	0.016	2	0.69	0.019	0.04	0.1	0.02	1.8	<0.1	<0.05	2	0.8	<0.2

This report supersedes all previous preliminary and final reports with this file number dated prior to the date on this certificate. Signature indicates final approval; preliminary reports are unsigned and should be used for reference only.



Acme Analytical Laboratories (Vancouver) Ltd.
 1020 Cordova St. East Vancouver BC V6A 4A3 Canada
 Phone (604) 253-3158 Fax (604) 253-1716

www.acmelab.com

Client: **Golden Predator Canada Corp.**
 11th Floor, 888 Dunsmuir Street
 Vancouver BC V6C 3K4 Canada

Project: ELP
 Report Date: November 18, 2011

Page: 7 of 7 Part 1

CERTIFICATE OF ANALYSIS

WHI11001829.1

Method	Analyte	1DX15	1DX15	1DX15	1DX15	1DX15	1DX15	1DX15	1DX15	1DX15	1DX15	1DX15	1DX15	1DX15	1DX15	1DX15	1DX15	1DX15	1DX15	1DX15	1DX15
		Mo	Cu	Pb	Zn	Ag	Ni	Co	Mn	Fe	As	Au	Th	Sr	Cd	Sb	Bi	V	Ca	P	La
Unit		ppm	ppm	ppm	ppm	ppm	ppm	ppm	ppm	%	ppm	ppb	ppm	ppm	ppm	ppm	ppm	%	%	%	
MDL		0.1	0.1	0.1	1	0.1	0.1	0.1	1	0.01	0.5	0.5	0.1	1	0.1	0.1	2	0.01	0.001	1	
1276875	Soil	1.8	15.2	7.2	53	0.1	14.8	5.0	154	1.25	9.6	<0.5	1.8	19	0.4	0.8	0.1	28	0.27	0.026	8
1276876	Soil	0.9	11.3	4.7	32	<0.1	9.9	3.8	114	0.96	6.3	<0.5	1.9	12	0.2	0.4	<0.1	20	0.13	0.026	8
1276877	Soil	1.3	24.3	14.9	76	0.3	29.0	8.1	309	2.12	10.9	0.8	3.6	27	0.3	0.8	0.2	38	0.42	0.031	16
1276878	Soil	1.2	26.1	12.7	79	0.2	28.9	8.1	333	2.02	12.6	2.9	4.5	40	0.6	1.2	0.2	31	1.26	0.084	15
1276879	Soil	0.7	6.0	7.0	31	<0.1	9.6	3.2	108	1.03	4.7	<0.5	2.1	10	<0.1	0.4	<0.1	28	0.12	0.014	8
1276880	Soil	0.5	6.5	4.4	30	<0.1	8.3	2.7	76	0.82	3.4	<0.5	1.2	9	0.2	0.3	<0.1	20	0.10	0.018	5
1276881	Soil	0.8	6.6	5.2	38	<0.1	8.0	3.3	93	0.96	3.5	<0.5	2.0	8	<0.1	0.3	<0.1	27	0.09	0.016	8
1276882	Soil	0.6	8.1	5.4	32	<0.1	9.4	3.7	115	0.87	3.4	0.6	2.1	11	0.2	0.3	<0.1	23	0.13	0.018	8
1276883	Soil	0.8	9.1	6.5	41	<0.1	11.0	4.5	143	1.04	4.9	1.5	1.9	12	<0.1	0.3	<0.1	27	0.14	0.022	8
1276884	Soil	0.8	12.1	7.4	35	<0.1	18.2	4.2	106	1.20	7.1	0.7	3.3	9	<0.1	0.6	0.1	26	0.12	0.029	9
1276885	Soil	0.6	14.9	6.0	45	<0.1	14.4	4.0	177	0.99	5.4	1.7	2.6	23	0.3	0.5	<0.1	21	0.51	0.042	9
1276886	Soil	0.5	14.0	7.0	36	0.1	12.9	3.9	222	0.93	4.5	1.7	1.4	23	0.3	0.5	<0.1	20	0.42	0.047	7
1276887	Soil	1.3	28.7	11.2	93	0.3	24.2	6.8	565	1.59	6.7	<0.5	1.7	27	0.7	0.8	0.1	34	0.57	0.036	12
1276888	Soil	1.4	24.5	12.0	70	0.2	28.4	8.0	352	1.83	11.7	3.6	4.2	50	0.3	1.1	0.1	31	1.63	0.076	14
1276889	Soil	0.7	8.2	4.7	24	<0.1	7.6	2.6	76	0.84	5.1	0.9	1.7	12	0.1	0.4	0.2	22	0.16	0.015	6
1276890	Soil	0.4	8.8	3.3	33	<0.1	6.1	3.1	337	0.76	3.0	<0.5	1.2	14	0.1	0.2	<0.1	17	0.15	0.111	5
1276891	Soil	0.8	7.8	5.5	33	<0.1	9.1	3.3	89	0.93	3.9	3.5	1.8	10	0.1	0.4	<0.1	23	0.11	0.025	8
1276892	Soil	0.9	7.2	6.0	44	<0.1	8.8	3.1	71	1.03	5.3	<0.5	1.9	9	0.3	0.4	0.1	24	0.09	0.039	8
1276893	Soil	0.6	5.8	5.7	35	<0.1	8.5	3.3	101	0.96	4.3	2.4	2.1	11	<0.1	0.3	<0.1	21	0.14	0.036	8
1276894	Soil	0.9	7.4	5.5	34	<0.1	9.7	3.3	77	1.01	4.8	1.3	2.0	10	0.1	0.5	<0.1	24	0.09	0.026	8
1276895	Soil	1.0	10.7	8.5	71	<0.1	13.6	4.4	154	1.32	7.2	0.6	3.0	13	0.2	0.6	0.1	25	0.17	0.043	9
1276896	Soil	0.5	4.4	4.5	66	<0.1	5.2	2.3	74	0.77	2.3	<0.5	1.2	9	<0.1	0.1	<0.1	24	0.11	0.038	6
1276897	Soil	1.1	11.6	8.1	40	<0.1	15.8	4.7	156	1.16	5.8	2.5	3.0	13	0.1	0.6	0.1	27	0.16	0.035	11
1276898	Soil	1.0	9.0	6.4	56	<0.1	11.0	5.2	142	1.73	6.0	0.7	1.9	16	0.2	0.4	<0.1	31	0.20	0.034	11
1276899	Soil	2.4	20.7	14.7	78	0.2	24.9	7.7	263	1.82	12.3	2.1	3.2	25	0.3	1.6	0.3	26	0.43	0.044	12
1276900	Soil	1.3	12.4	7.8	44	0.1	11.9	5.1	228	1.22	7.0	1.6	1.8	33	0.2	0.7	0.1	19	0.70	0.062	8



Acme Analytical Laboratories (Vancouver) Ltd.
 1020 Cordova St. East Vancouver BC V6A 4A3 Canada
 Phone (604) 253-3158 Fax (604) 253-1716

www.acmelab.com

Client: **Golden Predator Canada Corp.**
 11th Floor, 888 Dunsmuir Street
 Vancouver BC V6C 3K4 Canada

Project: ELP
 Report Date: November 18, 2011

Page: 7 of 7 Part 2

CERTIFICATE OF ANALYSIS

WHI11001829.1

Method	Analyte	1DX15	1DX15	1DX15	1DX15	1DX15	1DX15	1DX15	1DX15	1DX15	1DX15	1DX15	1DX15	1DX15	1DX15	1DX15	1DX15
		Cr	Mg	Ba	Ti	B	Al	Na	K	W	Hg	Sc	Tl	S	Ga	Se	Te
Unit		ppm	%	ppm	%	ppm	%	%	ppm	ppm	ppm	ppm	%	ppm	ppm	ppm	
MDL		1	0.01	1	0.001	1	0.01	0.001	0.01	0.1	0.01	0.1	0.05	1	0.5	0.2	
1276875	Soil	17	0.22	252	0.012	1	0.57	0.028	0.06	<0.1	0.01	1.4	<0.1	<0.05	2	<0.5	<0.2
1276876	Soil	8	0.11	142	0.010	<1	0.46	0.020	0.05	<0.1	0.01	1.1	<0.1	<0.05	1	<0.5	<0.2
1276877	Soil	27	0.47	462	0.027	1	1.08	0.014	0.06	0.2	0.03	2.9	<0.1	<0.05	3	<0.5	<0.2
1276878	Soil	21	0.57	474	0.027	2	0.79	0.011	0.08	0.2	0.05	2.5	<0.1	<0.05	3	<0.5	<0.2
1276879	Soil	13	0.20	275	0.014	<1	0.62	0.008	0.05	0.1	0.01	1.0	<0.1	<0.05	2	<0.5	<0.2
1276880	Soil	9	0.15	168	0.017	<1	0.52	0.020	0.04	0.1	0.01	0.8	<0.1	<0.05	2	<0.5	<0.2
1276881	Soil	11	0.18	214	0.020	<1	0.63	0.012	0.05	0.1	<0.01	1.1	<0.1	<0.05	2	<0.5	<0.2
1276882	Soil	11	0.16	221	0.016	<1	0.61	0.013	0.04	0.1	0.01	1.1	<0.1	<0.05	2	<0.5	<0.2
1276883	Soil	15	0.22	271	0.017	<1	0.71	0.011	0.04	0.1	<0.01	1.2	<0.1	<0.05	2	<0.5	<0.2
1276884	Soil	14	0.22	223	0.015	<1	0.75	0.008	0.06	0.1	0.02	1.8	<0.1	<0.05	2	<0.5	<0.2
1276885	Soil	11	0.27	239	0.017	1	0.53	0.020	0.05	0.1	0.04	1.5	<0.1	<0.05	2	<0.5	<0.2
1276886	Soil	9	0.19	241	0.019	1	0.50	0.031	0.05	0.1	0.03	1.3	<0.1	0.05	2	<0.5	<0.2
1276887	Soil	20	0.32	550	0.014	1	0.90	0.008	0.07	0.2	0.06	1.9	<0.1	0.06	3	<0.5	<0.2
1276888	Soil	19	0.66	582	0.021	1	0.73	0.010	0.07	0.2	0.04	2.2	<0.1	0.08	2	0.7	<0.2
1276889	Soil	8	0.13	159	0.012	<1	0.49	0.011	0.05	0.1	0.02	0.9	<0.1	<0.05	2	<0.5	<0.2
1276890	Soil	7	0.11	225	0.018	<1	0.66	0.021	0.05	<0.1	0.01	0.8	<0.1	<0.05	2	<0.5	<0.2
1276891	Soil	11	0.17	148	0.017	<1	0.55	0.009	0.06	0.1	<0.01	0.8	<0.1	<0.05	2	<0.5	<0.2
1276892	Soil	11	0.16	173	0.013	<1	0.62	0.008	0.04	0.1	0.02	0.9	<0.1	<0.05	2	<0.5	<0.2
1276893	Soil	10	0.17	154	0.022	<1	0.55	0.018	0.04	0.1	0.01	0.8	<0.1	<0.05	2	<0.5	<0.2
1276894	Soil	12	0.18	166	0.017	<1	0.62	0.012	0.05	0.1	<0.01	1.0	<0.1	<0.05	2	<0.5	<0.2
1276895	Soil	15	0.23	199	0.022	<1	0.64	0.012	0.05	0.2	0.01	1.4	<0.1	<0.05	2	<0.5	<0.2
1276896	Soil	9	0.11	177	0.016	<1	0.57	0.015	0.04	<0.1	0.01	0.8	<0.1	<0.05	2	<0.5	<0.2
1276897	Soil	16	0.28	217	0.017	<1	0.74	0.007	0.07	0.1	0.01	1.5	<0.1	<0.05	2	<0.5	<0.2
1276898	Soil	15	0.28	206	0.007	<1	0.90	0.019	0.03	<0.1	0.01	1.3	<0.1	<0.05	3	<0.5	<0.2
1276899	Soil	14	0.26	266	0.005	<1	0.56	0.009	0.06	0.1	0.09	2.8	0.1	0.07	2	0.9	<0.2
1276900	Soil	12	0.29	210	0.007	1	0.56	0.014	0.04	0.1	0.04	1.5	<0.1	0.12	2	<0.5	<0.2



Acme Analytical Laboratories (Vancouver) Ltd.

1020 Cordova St. East Vancouver BC V6A 4A3 Canada
 Phone (604) 253-3158 Fax (604) 253-1716

www.acmelab.com

Client: Golden Predator Canada Corp.

11th Floor, 888 Dunsmuir Street
 Vancouver BC V6C 3K4 Canada

Project: ELP

Report Date: November 18, 2011

Page: 1 of 2 Part 1

QUALITY CONTROL REPORT

WHI11001829.1

Method	Analyte	Unit	MDL	1DX15 Mo ppm	1DX15 Cu ppm	1DX15 Pb ppm	1DX15 Zn ppm	1DX15 Ag ppm	1DX15 Ni ppm	1DX15 Co ppm	1DX15 Mn ppm	1DX15 Fe %	1DX15 As ppm	1DX15 Au ppb	1DX15 Th ppm	1DX15 Sr ppm	1DX15 Cd ppm	1DX15 Sb ppm	1DX15 Bi ppm	1DX15 V ppm	1DX15 Ca %	1DX15 P %	1DX15 La ppm
Pulp Duplicates																							
1276510	Soil			1.0	21.1	11.7	89	0.3	21.6	7.6	344	1.75	7.8	2.2	2.2	52	0.7	0.6	0.2	36	1.05	0.058	18
REP 1276510	QC			0.7	21.4	11.7	88	0.2	21.2	7.2	340	1.77	7.5	2.5	2.2	50	0.4	0.6	0.3	36	1.08	0.059	18
1159414	Soil			2.3	16.3	14.4	53	<0.1	17.3	6.9	259	2.05	11.7	2.5	3.2	24	0.2	1.4	0.2	47	0.41	0.076	16
REP 1159414	QC			1.9	15.0	13.5	53	0.1	17.7	6.3	249	1.98	11.8	2.8	3.2	23	0.3	1.2	0.2	43	0.40	0.068	15
1352410	Soil			1.5	32.2	13.7	73	0.3	31.9	7.5	309	1.89	13.0	2.5	4.3	62	0.5	1.3	0.6	34	1.46	0.087	15
REP 1352410	QC			1.5	31.4	13.4	72	0.3	32.4	7.6	308	1.87	13.0	4.3	4.3	62	0.6	1.3	0.5	35	1.36	0.089	15
1352425	Soil			0.9	19.8	10.4	61	<0.1	30.6	6.6	225	1.81	7.7	2.3	5.2	22	0.1	0.6	0.1	48	0.30	0.049	19
REP 1352425	QC			1.0	20.1	11.4	57	<0.1	31.5	7.1	236	1.86	8.0	1.5	5.3	23	0.1	0.7	0.2	47	0.33	0.049	20
1276973	Soil			1.1	13.8	8.6	49	<0.1	16.9	4.8	131	1.37	7.6	2.3	2.7	12	0.1	0.5	0.2	31	0.19	0.024	14
REP 1276973	QC			1.1	13.9	8.2	49	<0.1	17.1	4.7	130	1.38	7.6	<0.5	2.6	13	0.1	0.5	0.2	32	0.19	0.023	14
619153	Soil			1.4	25.6	16.9	86	0.2	30.7	7.4	291	1.60	10.8	5.3	4.4	44	0.8	1.1	0.2	37	1.43	0.084	15
REP 619153	QC			1.1	24.4	12.0	80	0.3	29.4	7.0	261	1.35	10.2	1.5	4.2	42	0.5	1.0	0.2	34	1.34	0.079	14
619177	Soil			1.2	11.1	33.7	346	0.3	17.0	5.6	448	1.47	8.5	<0.5	2.3	46	1.6	1.1	0.2	64	0.92	0.027	12
REP 619177	QC			1.2	10.6	34.6	340	0.4	17.5	5.2	432	1.42	9.0	<0.5	2.4	46	1.7	1.1	0.2	63	0.92	0.028	12
1276858	Soil			0.9	12.3	7.3	36	0.2	14.8	4.3	181	1.29	7.4	<0.5	2.0	15	0.1	0.5	0.1	24	0.14	0.018	10
REP 1276858	QC			0.9	11.9	8.0	36	0.2	14.3	4.3	177	1.26	7.4	1.2	2.0	15	0.2	0.5	0.1	23	0.14	0.017	10
1276900	Soil			1.3	12.4	7.8	44	0.1	11.9	5.1	228	1.22	7.0	1.6	1.8	33	0.2	0.7	0.1	19	0.70	0.062	8
REP 1276900	QC			1.1	12.5	7.5	40	<0.1	11.6	5.0	216	1.17	6.5	0.8	1.6	33	0.2	0.7	0.1	19	0.68	0.054	8
Reference Materials																							
STD DS8	Standard			11.3	97.0	108.1	265	1.5	32.2	6.5	532	2.15	20.7	93.1	6.1	58	1.9	4.9	5.5	36	0.60	0.067	12
STD DS8	Standard			13.7	110.1	122.7	306	1.7	38.4	7.6	595	2.40	23.4	95.3	7.2	75	2.1	5.7	6.8	43	0.72	0.076	16
STD DS8	Standard			12.1	103.1	120.0	298	1.9	34.7	6.9	589	2.38	23.7	103.5	6.6	71	2.4	5.8	6.4	39	0.66	0.073	15
STD DS8	Standard			12.0	101.3	111.0	309	1.9	36.0	7.1	567	2.37	23.6	109.7	5.7	55	2.2	4.6	6.0	41	0.64	0.076	14
STD DS8	Standard			14.3	111.1	125.3	316	1.8	37.4	7.9	628	2.47	25.5	126.3	6.9	79	2.4	6.0	6.6	43	0.72	0.083	18
STD DS8 Expected				13.44	110	123	312	1.69	38.1	7.5	615	2.46	26	107	6.89	67.7	2.38	5.7	6.67	41.1	0.7	0.08	14.6
BLK	Blank			<0.1	<0.1	<0.1	<1	<0.1	<0.1	<0.1	<1	<0.01	<0.5	<0.5	<0.1	<1	<0.1	<0.1	<0.1	<2	<0.01	<0.001	<1
BLK	Blank			<0.1	<0.1	<0.1	<1	<0.1	<0.1	<0.1	<1	<0.01	<0.5	<0.5	<0.1	<1	<0.1	<0.1	<0.1	<2	<0.01	<0.001	<1
BLK	Blank			<0.1	<0.1	<0.1	<1	<0.1	<0.1	<0.1	<1	<0.01	<0.5	<0.5	<0.1	<1	<0.1	<0.1	<0.1	<2	<0.01	<0.001	<1



Acme Analytical Laboratories (Vancouver) Ltd.

1020 Cordova St. East Vancouver BC V6A 4A3 Canada
 Phone (604) 253-3158 Fax (604) 253-1716

www.acmelab.com

Client: **Golden Predator Canada Corp.**
 11th Floor, 888 Dunsmuir Street
 Vancouver BC V6C 3K4 Canada

Project: ELP
 Report Date: November 18, 2011

Page: 1 of 2 Part 2

QUALITY CONTROL REPORT

WHI11001829.1

Method	1DX15	1DX15	1DX15	1DX15	1DX15	1DX15	1DX15	1DX15	1DX15	1DX15	1DX15	1DX15	1DX15	1DX15	1DX15	1DX15	1DX15
Analyte	Cr	Mg	Ba	Ti	B	Al	Na	K	W	Hg	Sc	Tl	S	Ga	Se	Te	
Unit	ppm	%	ppm	%	ppm	%	%	%	ppm	ppm	ppm	ppm	%	ppm	ppm	ppm	
MDL	1	0.01	1	0.001	1	0.01	0.001	0.01	0.1	0.01	0.1	0.1	0.05	1	0.5	0.2	
Pulp Duplicates																	
1276510	Soil	21	0.39	232	0.024	<1	0.96	0.016	0.06	0.2	0.06	2.4	<0.1	<0.05	3	1.6	<0.2
REP 1276510	QC	20	0.41	247	0.026	1	1.02	0.017	0.07	0.2	0.04	2.6	<0.1	<0.05	3	0.5	<0.2
1159414	Soil	23	0.36	182	0.022	<1	1.16	0.013	0.07	0.2	<0.01	2.1	0.2	<0.05	4	1.4	<0.2
REP 1159414	QC	21	0.35	172	0.019	<1	1.09	0.009	0.06	0.2	<0.01	2.0	0.1	<0.05	4	0.9	<0.2
1352410	Soil	24	0.61	557	0.031	2	0.86	0.017	0.10	0.2	0.08	2.5	0.2	0.09	2	0.9	<0.2
REP 1352410	QC	23	0.62	566	0.029	3	0.86	0.017	0.10	0.2	0.07	2.4	0.2	0.07	2	0.5	<0.2
1352425	Soil	28	0.43	498	0.043	2	1.38	0.019	0.09	0.2	0.03	3.1	0.1	<0.05	4	<0.5	<0.2
REP 1352425	QC	29	0.44	495	0.044	2	1.37	0.019	0.10	0.2	0.03	3.1	0.1	<0.05	4	<0.5	<0.2
1276973	Soil	18	0.22	318	0.011	1	0.83	0.005	0.05	0.2	0.02	2.1	<0.1	<0.05	3	<0.5	<0.2
REP 1276973	QC	17	0.22	332	0.011	2	0.84	0.005	0.06	0.2	0.02	2.1	<0.1	<0.05	3	<0.5	<0.2
619153	Soil	26	0.63	402	0.028	3	0.85	0.013	0.12	0.2	0.07	3.2	0.1	<0.05	3	0.7	<0.2
REP 619153	QC	22	0.61	395	0.027	4	0.80	0.011	0.12	0.2	0.07	2.6	0.1	<0.05	3	0.6	<0.2
619177	Soil	13	0.34	214	0.015	3	0.69	0.022	0.05	0.2	0.05	1.9	<0.1	<0.05	2	2.2	<0.2
REP 619177	QC	14	0.33	219	0.014	2	0.69	0.021	0.05	0.1	0.05	1.8	<0.1	<0.05	2	2.5	<0.2
1276858	Soil	13	0.20	289	0.012	<1	0.66	0.017	0.05	<0.1	0.01	1.5	<0.1	<0.05	2	0.6	<0.2
REP 1276858	QC	12	0.19	290	0.013	1	0.66	0.018	0.05	<0.1	<0.01	1.6	<0.1	<0.05	2	0.5	<0.2
1276900	Soil	12	0.29	210	0.007	1	0.56	0.014	0.04	0.1	0.04	1.5	<0.1	0.12	2	<0.5	<0.2
REP 1276900	QC	11	0.27	203	0.007	1	0.51	0.013	0.04	<0.1	0.03	1.6	<0.1	0.13	1	<0.5	<0.2
Reference Materials																	
STD DS8	Standard	103	0.51	232	0.102	3	0.77	0.088	0.36	2.5	0.16	2.0	4.7	0.15	4	4.5	4.5
STD DS8	Standard	118	0.63	277	0.118	1	0.92	0.102	0.41	3.0	0.19	2.6	5.1	0.12	5	5.0	5.2
STD DS8	Standard	111	0.63	275	0.105	4	0.90	0.101	0.41	2.8	0.17	2.4	5.1	0.13	5	4.4	4.9
STD DS8	Standard	107	0.49	256	0.105	3	0.85	0.090	0.41	2.8	0.19	2.3	5.1	0.14	5	4.8	4.4
STD DS8	Standard	121	0.64	298	0.135	3	0.98	0.105	0.40	3.0	0.18	2.2	5.5	0.14	5	4.3	4.7
STD DS8 Expected		115	0.6045	279	0.113	2.6	0.93	0.0883	0.41	3	0.192	2.3	5.4	0.1679	4.7	5.23	5
BLK	Blank	<1	<0.01	<1	<0.001	<1	<0.01	<0.001	<0.01	<0.1	<0.01	<0.1	<0.1	<0.05	<1	<0.5	<0.2
BLK	Blank	<1	<0.01	<1	<0.001	<1	<0.01	<0.001	<0.01	<0.1	<0.01	<0.1	<0.1	<0.05	<1	<0.5	<0.2
BLK	Blank	<1	<0.01	<1	<0.001	<1	<0.01	<0.001	<0.01	<0.1	<0.01	<0.1	<0.1	<0.05	<1	<0.5	<0.2

This report supersedes all previous preliminary and final reports with this file number dated prior to the date on this certificate. Signature indicates final approval; preliminary reports are unsigned and should be used for reference only.



Acme Analytical Laboratories (Vancouver) Ltd.
 1020 Cordova St. East Vancouver BC V6A 4A3 Canada
 Phone (604) 253-3158 Fax (604) 253-1716

www.acmelab.com

Client: Golden Predator Canada Corp.
 11th Floor, 888 Dunsmuir Street
 Vancouver BC V6C 3K4 Canada

Project: ELP

Report Date: November 18, 2011

Page: 2 of 2 **Part** 1

QUALITY CONTROL REPORT

WHI11001829.1

		1DX15	1DX15	1DX15	1DX15	1DX15	1DX15	1DX15	1DX15	1DX15	1DX15	1DX15	1DX15	1DX15	1DX15	1DX15	1DX15	1DX15	1DX15	1DX15	
		Mo	Cu	Pb	Zn	Ag	Ni	Co	Mn	Fe	As	Au	Th	Sr	Cd	Sb	Bi	V	Ca	P	La
		ppm	ppm	ppm	ppm	ppm	ppm	ppm	ppm	%	ppm	ppb	ppm	ppm	ppm	ppm	ppm	ppm	%	%	ppm
		0.1	0.1	0.1	1	0.1	0.1	0.1	1	0.01	0.5	0.5	0.1	1	0.1	0.1	0.1	2	0.01	0.001	1
BLK	Blank	<0.1	<0.1	<0.1	<1	<0.1	<0.1	<0.1	<1	<0.01	<0.5	<0.5	<0.1	<1	<0.1	<0.1	<0.1	<2	<0.01	<0.001	<1
BLK	Blank	<0.1	<0.1	<0.1	<1	<0.1	<0.1	<0.1	<1	<0.01	<0.5	<0.5	<0.1	<1	<0.1	<0.1	<0.1	<2	<0.01	<0.001	<1



Acme Analytical Laboratories (Vancouver) Ltd.

1020 Cordova St. East Vancouver BC V6A 4A3 Canada

Phone (604) 253-3158 Fax (604) 253-1716

www.acmelab.com

Client: Golden Predator Canada Corp.

11th Floor, 888 Dunsmuir Street
Vancouver BC V6C 3K4 Canada

Project: ELP

Report Date: November 18, 2011

Page: 2 of 2 Part 2

QUALITY CONTROL REPORT

WHI11001829.1

		1DX15	1DX15	1DX15	1DX15	1DX15	1DX15	1DX15	1DX15	1DX15	1DX15	1DX15	1DX15	1DX15	1DX15	1DX15	
		Cr	Mg	Ba	Ti	B	Al	Na	K	W	Hg	Sc	Tl	S	Ga	Se	Te
		ppm	%	ppm	%	ppm	%	%	%	ppm	ppm	ppm	ppm	%	ppm	ppm	ppm
		1	0.01	1	0.001	1	0.01	0.001	0.01	0.1	0.01	0.1	0.1	0.05	1	0.5	0.2
BLK	Blank	<1	<0.01	<1	<0.001	<1	<0.01	<0.001	<0.01	<0.1	<0.01	<0.1	<0.1	<0.05	<1	<0.5	<0.2
BLK	Blank	<1	<0.01	<1	<0.001	<1	<0.01	<0.001	<0.01	<0.1	<0.01	<0.1	<0.1	<0.05	<1	<0.5	<0.2