

Silver Quest Resources Ltd.

**2010 GEOCHEMICAL REPORT ON THE
TAK PROPERTY**

Located in the North Dawson Range Area
Dawson Mining District
NTS 115J/15
62°56' N Latitude; 138°54' W Longitude
Claims: TAK 1 – 82
Work Conducted August 1 – 3, 2010

-prepared for-

SILVER QUEST RESOURCES LTD.
Suite 1410, 650 West Georgia Street
Vancouver, British Columbia, Canada, V6B 4N8

-prepared by-

Darcy Baker, Ph.D.

EQUITY EXPLORATION CONSULTANTS LTD.
Suite 200, 900 West Hastings Street
Vancouver, British Columbia, Canada, V6C 1E5

March 23, 2011

TABLE OF CONTENTS

TABLE OF CONTENTS	1
LIST OF APPENDICES.....	1
LIST OF TABLES	1
LIST OF FIGURES.....	1
1.0 SUMMARY.....	2
2.0 INTRODUCTION.....	2
3.0 PROPERTY DESCRIPTION AND LOCATION.....	2
4.0 ACCESSIBILITY, CLIMATE, LOCAL RESOURCES, INFRASTRUCTURE, PHYSIOGRAPHY	5
5.0 HISTORY	5
5.1 Previous Work	5
5.2 2010 Exploration Program	5
6.0 REGIONAL GEOLOGY AND MINERALIZATION.....	8
6.1 Geology	8
6.2 Mineralization	8
7.0 GEOCHEMISTRY	8
7.1 Rock Geochemistry	8
7.2 Soil Geochemistry.....	8
7.3 Silt Geochemistry.....	8
8.0 PROPERTY GEOLOGY AND MINERALIZATION.....	9
9.0 DISCUSSION AND CONCLUSIONS	9

LIST OF APPENDICES

Appendix A: Bibliography
Appendix B: Statement of Expenditures
Appendix C: Laboratory Certificates
Appendix D: Data Disc
Appendix E: Geologist's Certificates

LIST OF TABLES

Table 1: TAK Claims	2
---------------------------	---

LIST OF FIGURES

Figure 1: Location Map.....	3
Figure 2: Tenure information	4
Figure 3: Regional Geology surrounding the TAK claims.....	6
Figure 4: Soil, Silt and Rock sample locations	7
Figure 5a: Surface geochemistry (Au)	10
Figure 5b: Surface geochemistry (As)	11
Figure 5c: Surface geochemistry (Sb)	12
Figure 5d: Surface geochemistry (Mo).....	13

1.0 SUMMARY

On behalf of Silver Quest Resources Ltd. (“Silver Quest”), Equity Exploration Consultants Ltd. (“Equity”) completed geochemical sampling at the TAK property in August, 2010. The TAK comprises 82 quartz claims covering a tributary (herein named Tak Creek) of Ballarat Creek in the White Gold district of the Yukon Territory.

Work in 2010 consisted of three days of surface geochemical sampling by a crew of three people. Three rock, eight silt and 195 soil samples were collected but results generally returned low values of precious metals and gold pathfinder elements. One small gold-in-soil anomaly occurs near the headwaters of the main drainage within the property and is defined by values of 7 to 14 ppb Au. Silt samples from creeks nearby also returned elevated Ag but below detection Au. Elsewhere, a single soil returned 36 ppb Au but nearby samples returned low values. A single silt sample returned 9 ppb gold.

These results suggest that little potential for a significant gold discovery exists at the TAK property. Some minor follow-up sampling and prospecting, however, is warranted near the higher gold value samples.

2.0 INTRODUCTION

During the 2010 field season, Equity was contracted by Silver Quest to carry out the sampling work at on the TAK property as part of a larger exploration program focused at the Boulevard Property located 35 km to the southwest. This report describes the work completed and summarizes the results.

3.0 PROPERTY DESCRIPTION AND LOCATION

The TAK property is located in the Dawson Range of the west-central Yukon Territory, on the northeastern side of the Yukon River (Figure 1). It is centered at 63°56’ N latitude and 138°54’ W longitude. The property is centred on an unnamed tributary which drains south-westerly into Ballarat Creek. This unnamed creek is herein referred to as Tak Creek.

The property claim block comprises 82 contiguous quartz claims covering 1704 hectares (Figure 2). Sixteen of these claims were staked in June 2009 and are owned equally by Farrell Andersen, Hinterland Minerals Inc., Carl Schulze and Jackie Ziehe (Table 1) and are under option to Silver Quest. The remaining 66 claims are owned 100% by Silver Quest and were staked in June 2009.

Table 1: TAK Claims

Grant Numbers	Claim Names	Recording Date	Staking Date	Expiry Date*	Owners
YC95227 – YC95242	TAK 1 – TAK 16	June 5, 2009	June 4, 2009	June 4, 2011	Hinterland Minerals Inc. - 25%, Farrell J. Andersen - 25%, Carl Michael Schulze - 25%, Jackie Ziehe - 25%
YC98377 – YC98333	TAK 17 – TAK 82	July 2, 2009	June 24, 25, 2009	June 4, 2011	Silver Quest Resources Ltd. – 100%

*N.B. expiry date does not include credit for 2010 work

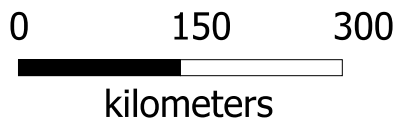

Silver Quest Resources Ltd.

**TAK Project
LOCATION
MAP**

	Date: APR 2011	Scale: 1:7,000,000	Figure
	U.T.M. Zone: UTM7 - NAD83	Mining District: WHITEHORSE	1
	N.T.S.: 115J/13	State/Province: YUKON	

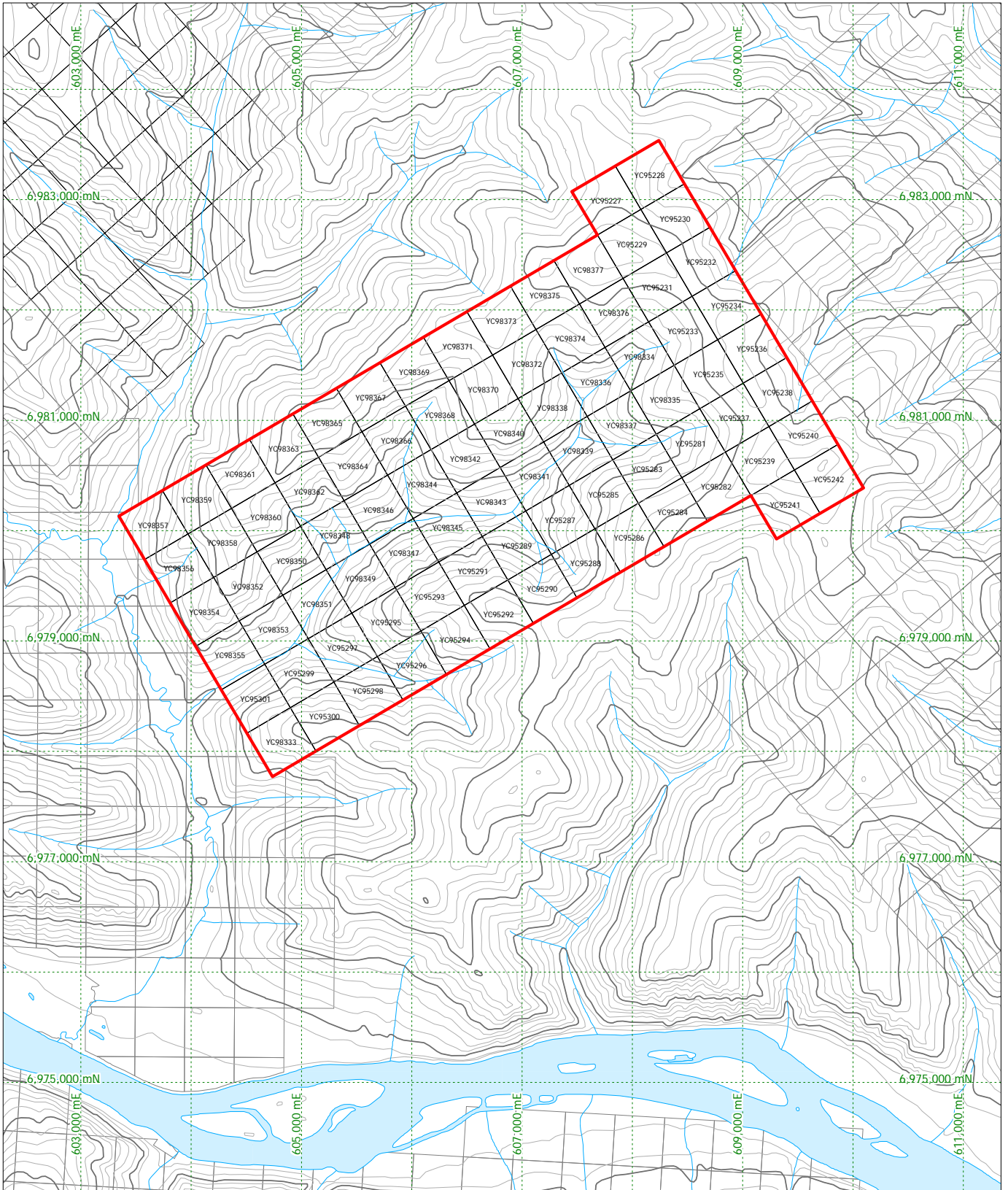

Quartz Claims

- Active
- Pending

2 km



Silver Quest Resources Ltd.

**TAK Project
Tenure Map**



Date:	APR 2011	Scale:	1:50,000	Figure	2
U.T.M. Zone:	UTM 7 - NAD83	Mining District:	Whitehorse		
N.T.S.:	115N/01, 115O/04	Province:	Yukon		

4.0 ACCESSIBILITY, CLIMATE, LOCAL RESOURCES, INFRASTRUCTURE, PHYSIOGRAPHY

The TAK property is located 130 km to south of Dawson City. The topography of the area is characterized by rolling hills typical of the Dawson Ranges. Vegetation is sparse, with lower elevations covered by spruce, birch, aspen, alder and willow, whereas higher elevations have thick moss, grasses and scrub birch. Creek valleys are filled with thick willow and alder thickets. North-facing slopes locally exhibit permafrost, which complicates soil sampling. South-facing slopes are more typically vegetated by deciduous trees such as aspen and birch. Drainage systems vary from well channelled, discrete streams to swamps in broader, flat-bottomed valleys.

The area has a sub-arctic continental climate, with cold winters and cool, wet summers. Exploration can be carried out on the property from June until October.

Direct access to the property is via helicopter and several helicopter bases are located in Dawson City. A gravel airstrip just off the property has recently been used by aircraft as large as a Shorts Skyvan and Cessna Caravan so this is a good option for mobilizing drills, camp equipment and supplies. Alternatively, several boat operators in Dawson City and a barge operating out of Minto Landing are available for hire to transport supplies to points along the Yukon (such as the Ballarat Landing) where they can be subsequently mobilized by helicopter to the property. During the 2010 program, personnel were mobilized from the Boulevard camp via Hughes 500D helicopter.

5.0 HISTORY

5.1 Previous Work

No historic work or Minfile occurrences are documented on the ground now covered by the TAK claims. Ballarat Creek has seen placer gold mining in the past.

The TAK property was staked in June and July, 2009 and the first known work on the property was completed in the same year (Johnston, 2010). This program comprised collection of 23 stream sediment samples collected every 50 m along Tak Creek and a larger tributary at the southern end of the property. Results of elements of interest were low.

The bedrock geology of the region was most recently compiled by Godrey and Ryan (2005); the section of this map which shows the geology surrounding the TAK property is shown in Figure 3.

5.2 2010 Exploration Program

During August 1-3, 2010, three samplers were dispatched to the TAK property. Soil sampling was completed along contour-type traverse lines about 250 m to the north and south of Tak Creek. Samples were collected at 50 m intervals along these lines. Silt samples were collected on tributary creeks and float rock samples of quartz veined material were also collected. In total, three float rock samples, eight silt samples and 195 soil samples were collected during the 2010 program.

Samples were submitted to the ALS Laboratory Group preparation facility in Whitehorse and were analysed for a 51-element high precision suite (ME-MS41) and gold by 30 g fire assay (Au-AA23). Assay certificates of analysis are presented in an Appendix at the end of this report. Rock and silt sample sites are marked with blue and pink flagging tape, and a metal tag inscribed with the sample number. Soil sample sites are marked with blue and orange flagging and a Tyvek tag. All sample locations for silt, soil and rock samples were recorded by hand-held GPS.

A magnetic declination of 22° E was used for all compass measurements. All maps and UTM coordinates are referenced to the 1983 North American Datum (NAD-83; Zone 7).

Regional Stratigraphy

Q Quaternary
silt/sand/gravel

IES2 Lower Eocene
misc clastics/tuff/breccia/dacite/rhyolite/flows/dykes/sills

DMgPW Late Devonian to Mississippian
orthogneiss/amphibolite/quartz-mica-schist/phyllite

DMN3 Devonian, Mississippian and(?) older
quartzite/qt-ms-schist

Intrusive Rocks

mKgW Mid Cretaceous
granodiorite/quartz diorite

EJgA Early Jurassic
granodiorite/diorite/monzodiorite

EJqL Early Jurassic
quartz monzonite

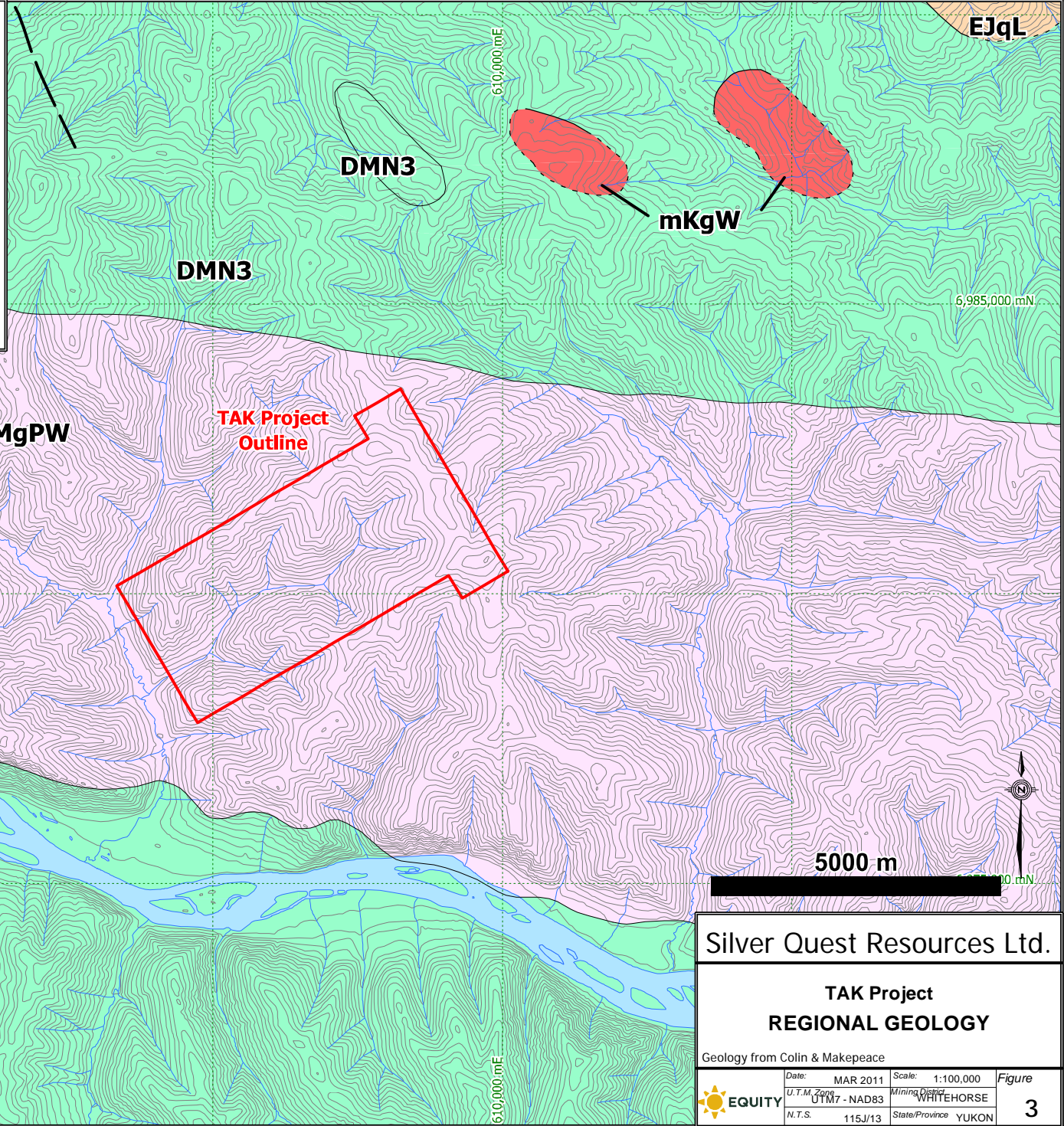

Silver Quest Resources Ltd.

**TAK Project
REGIONAL GEOLOGY**

Geology from Colin & Makepeace

	Date: MAR 2011	Scale: 1:100,000	Figure
	U.T.M. Zone UTM7 - NAD83	Mining District WHITEHORSE	3
	N.T.S. 115J/13	State/Province YUKON	

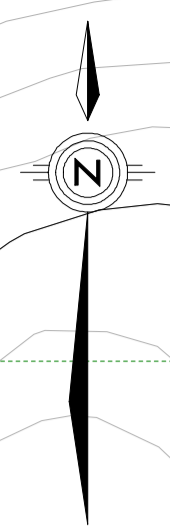
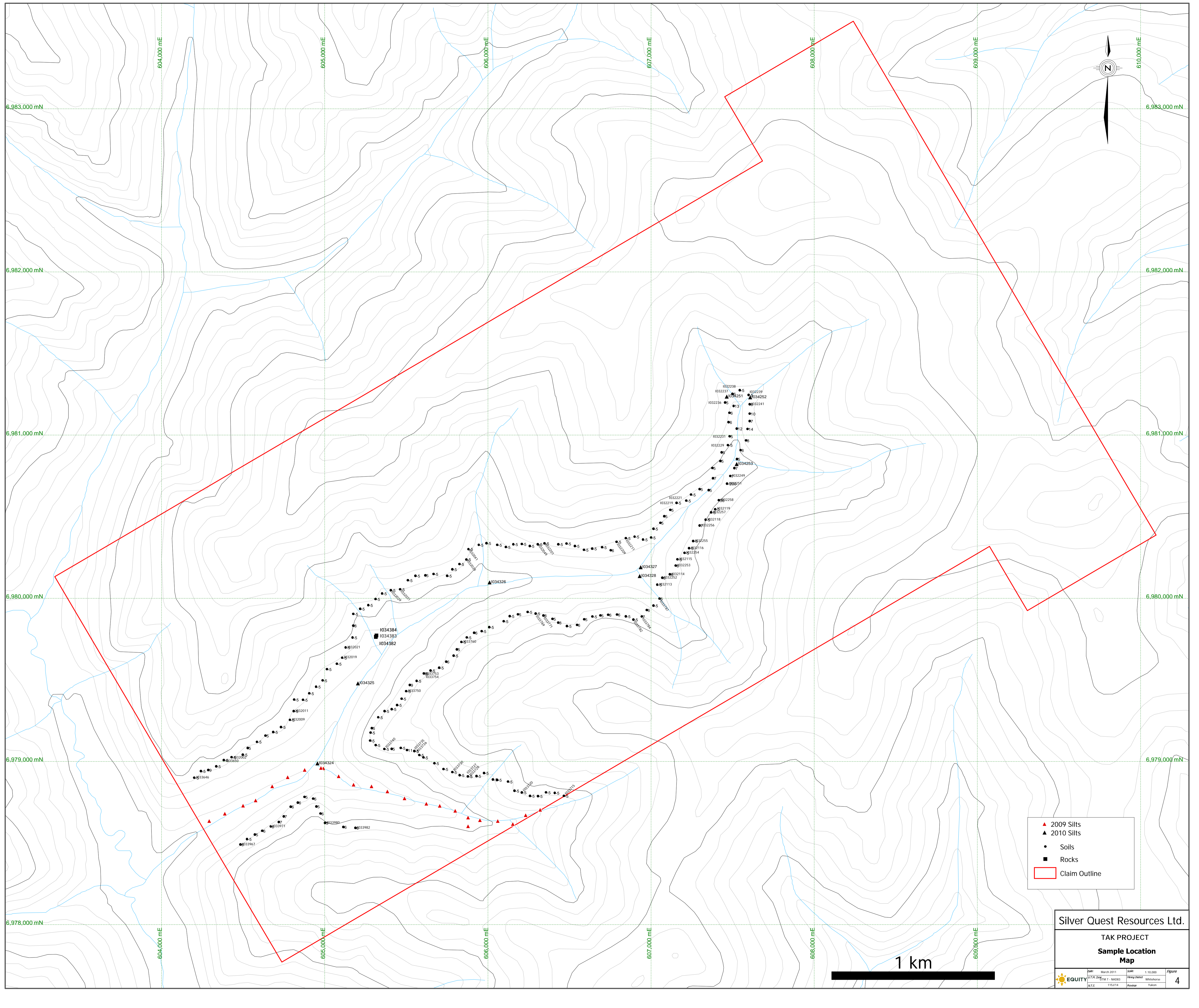

- ▲ 2009 Silts
- ▲ 2010 Silts
- Soils
- Rocks
- Claim Outline

Silver Quest Resources Ltd.

TAK PROJECT
Sample Location
Map

1 km

	Date: March 2011 Drawn: [Name] Project: 1151714	Scale: 1:10,000 Map: [Name] Review: Yukon	Figure 4
--	---	---	--------------------

6.0 REGIONAL GEOLOGY AND MINERALIZATION

6.1 Geology

The TAK claims are located within the Yukon-Tanana Terrane in west-central Yukon (Colpron, 2006), a pericratonic terrane of continental affinity that occupies a position between the ancestral continental margin of North America and outboard accreted terranes. The pericratonic terranes were accreted in the Early Jurassic, while subsequent outboard exotic terranes began accreting in the Early to mid-Cretaceous. At this time, the pericratonic package was intruded by a voluminous, northwest-to southeast-trending plutonic suite, referred to as the Dawson Range plutonic belt by Hart et al. (2004) (Klotassin batholith of Templeman-Kluit, 1974), which lies south of the TAK property.

Regional-scale geological compilation maps (Gordey and Makepeace, 1999) show that the TAK claims are underlain by Devonian-Mississippian orthogneiss superposed on Nasina and Klondike schist rocks (Figure 3).

6.2 Mineralization

The nearest good example of gold mineralization to the TAK property is the Coffee property of Kaminak Gold located 25 km to the west-southwest where significant gold discoveries were announced in spring 2010 (Carpenter, 2011). No resource has been calculated for the Coffee but early drill results include intercepts of 17.1 g/t Au over 15.5 m and 6.3 g/t Au over 35 m within a 15 km long Au in soil anomaly. At Coffee, gold is hosted in both N-S and E-W trending structures at Coffee (Carpenter, 2011) but at both locations gold-bearing structures overprint regional gneissic and schistose deformation fabrics indicating that gold is tectonically late. Gold-bearing zones at Coffee are characterised by silicification plus sericite-clay alteration with variable As-Ag-Sb-Ba-Mo enrichment but the dominant sulphide phase is arsenic-rich pyrite. Gold mineralization at Coffee is hosted by many different rock-types including augen orthogneiss, hornblende-biotite granite, schist and dacite dykes.

The TAK property is underlain by similar orthogneiss rocks which comprise a good host rock at Coffee, although no detailed mapping has been completed at TAK.

7.0 GEOCHEMISTRY

7.1 Rock Geochemistry

None of the three float rock samples collected returned significant values for Ag, As, Sb or Mo (Figures 5a – 5d). Geochemical values for Au were all below detection (<0.005 ppm).

7.2 Soil Geochemistry

Soil results for the 2010 TAK program have been compared with the larger (14,000+) database of soil analyses from numerous Silver Quest properties across the Dawson Range. Based on this larger dataset, only one zone of anomalous soil is delineated. This anomaly is about 200 m by 200 m, covers the headwaters of Tak Creek and is defined by a group of six soil samples four of which returned greater than 90th percentile Au and range from 7 to 12 ppb Au. A single sample 500 m to the south returned 36 ppb Au. Apart from some adjacent samples near the south of the property that returned elevated Zn, all other metals of interest (e.g. Ag, As, Bi, Mo, Sb) returned low values (Figures 5a – 5d).

7.3 Silt Geochemistry

Eight silt samples were collected from creeks on the TAK property in 2010 (Figures 4, 5a – d). Compared with results from Silver Quest's proprietary database of 752 silt samples from across the region, most samples rank below the 70th percentile in Au, Ag, As, Bi, Sb and Mo and are thus not judged to be anomalous. A single sample returned 9 ppb Au (~75th percentile) and three samples near the gold-in-soil anomaly at the headwaters of Tak Creek returned elevated Ag (0.10 to 0.19 ppm) which ranks as 70th to >90th percentile based on the larger dataset.

8.0 PROPERTY GEOLOGY AND MINERALIZATION

No mapping was conducted on the TAK property in 2010.

9.0 DISCUSSION AND CONCLUSIONS

Though the number of samples taken from the TAK property in 2010 was relatively few, good reconnaissance level coverage was achieved. Based on the samples taken, there are no obvious indications of a widespread gold mineralizing system. Two small areas are, however, worthy of follow-up work: the small drainage returning 9 ppb Au and the area near the headwaters of Tak Creek with low-level elevated Au-in-soils and nearby elevated Ag in silt samples. The ridge line along the north-eastern part of the property could also be soil sampled at a reconnaissance level.

Respectfully submitted,

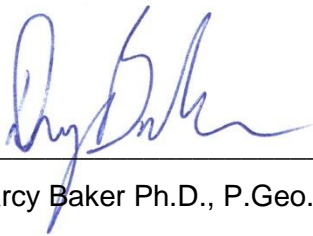

Darcy Baker Ph.D., P.Geo.

EQUITY EXPLORATION CONSULTANTS LTD.

Vancouver, British Columbia

March 23, 2011

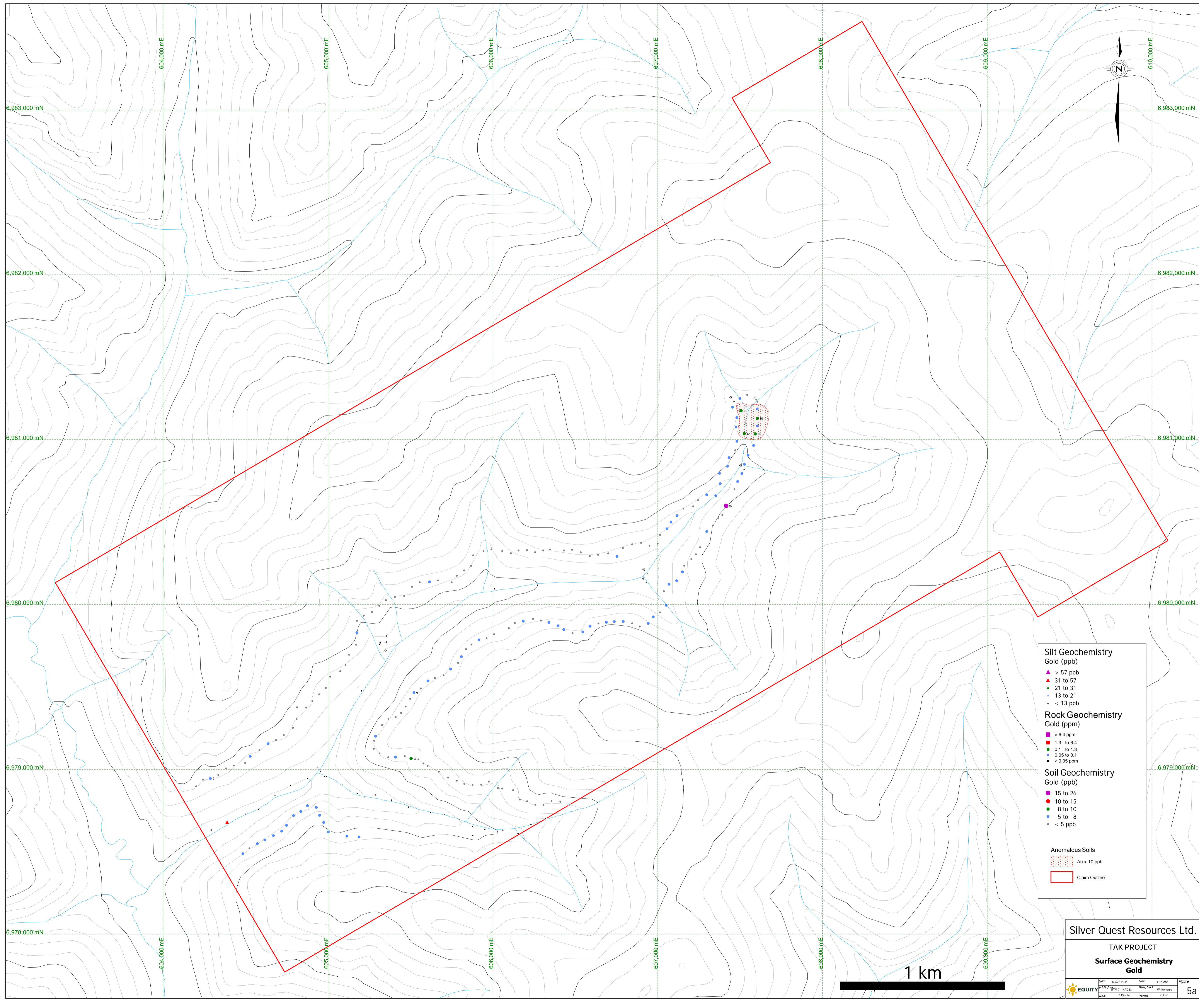

Silt Geochemistry
Gold (ppb)

- ▲ > 57 ppb
- ▲ 31 to 57
- ▲ 21 to 31
- 13 to 21
- < 13 ppb

Rock Geochemistry
Gold (ppm)

- > 6.4 ppm
- 1.3 to 6.4
- 0.1 to 1.3
- 0.05 to 0.1
- < 0.05 ppm

Soil Geochemistry
Gold (ppb)

- 15 to 26
- 10 to 15
- 8 to 10
- 5 to 8
- < 5 ppb

Anomalous Soils

- Au > 10 ppb
- Claim Outline

Silver Quest Resources Ltd.

TAK PROJECT
Surface Geochemistry
Gold

1 km

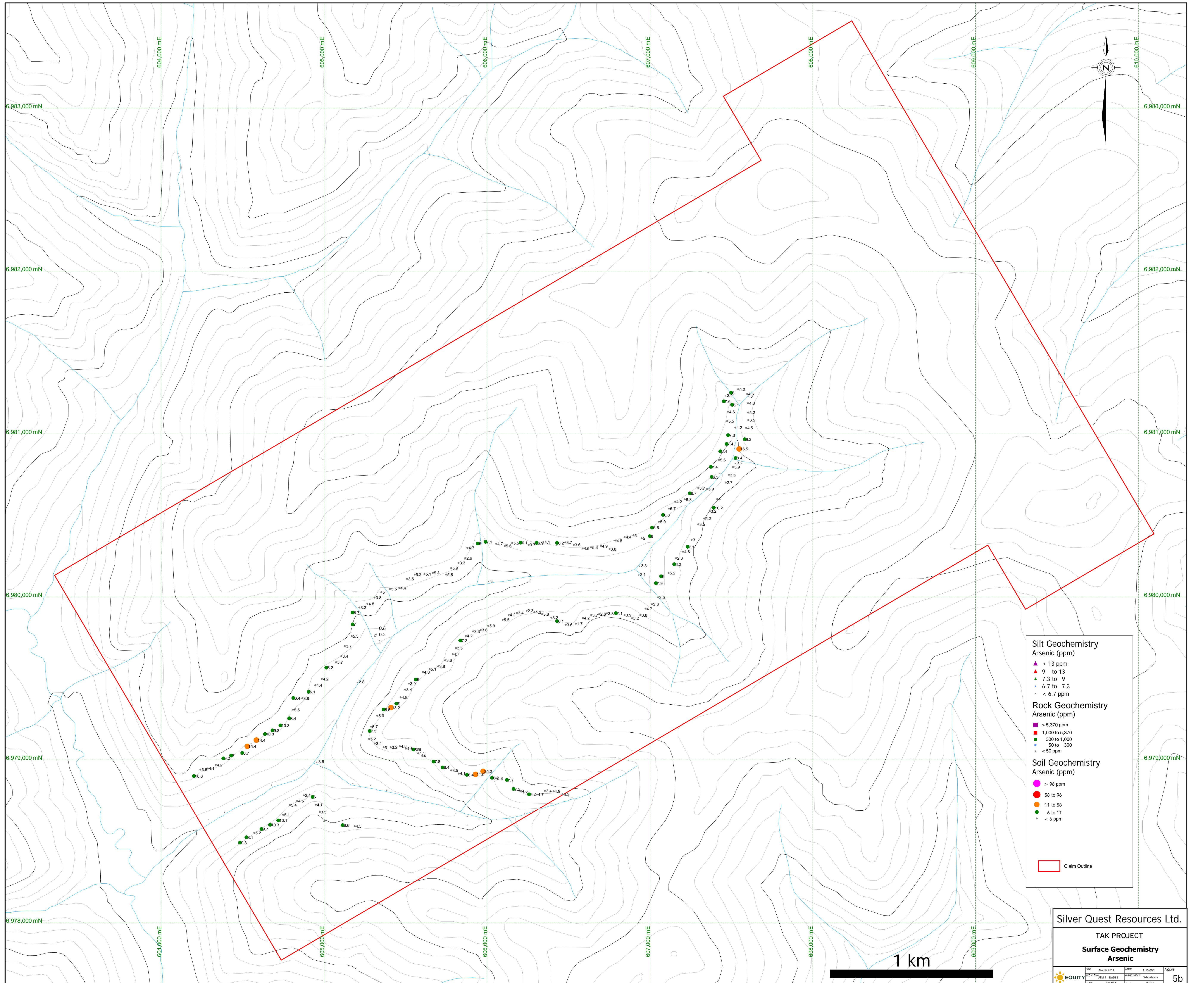

Silt Geochemistry
Arsenic (ppm)

- ▲ > 13 ppm
- ▲ 9 to 13
- ▲ 7.3 to 9
- ▲ 6.7 to 7.3
- < 6.7 ppm

Rock Geochemistry
Arsenic (ppm)

- > 5,370 ppm
- 1,000 to 5,370
- 300 to 1,000
- 50 to 300
- < 50 ppm

Soil Geochemistry
Arsenic (ppm)

- > 96 ppm
- 58 to 96
- 11 to 58
- 6 to 11
- < 6 ppm

□ Claim Outline

Silver Quest Resources Ltd.

TAK PROJECT
Surface Geochemistry
Arsenic

Date: March 2011	Scale: 1:10,000	Figure: 5b
Author: JFM/MLM	Project: Whakabura	
Client: EQITY	Revision: Yukon	

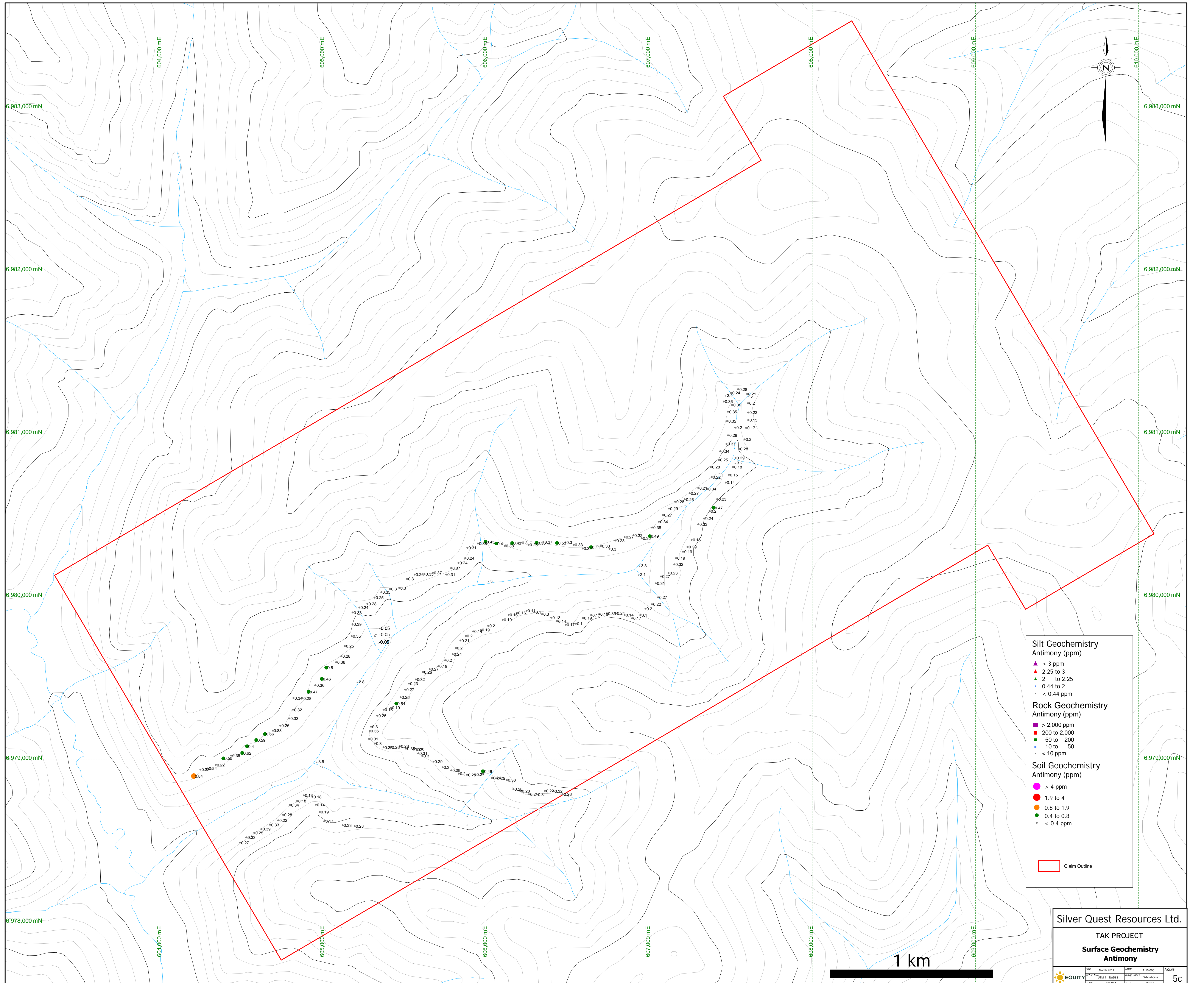

Silt Geochemistry
Antimony (ppm)

- ▲ > 3 ppm
- ▲ 2.25 to 3
- ▲ 2 to 2.25
- 0.44 to 2
- < 0.44 ppm

Rock Geochemistry
Antimony (ppm)

- > 2,000 ppm
- 200 to 2,000
- 50 to 200
- 10 to 50
- < 10 ppm

Soil Geochemistry
Antimony (ppm)

- > 4 ppm
- 1.9 to 4
- 0.8 to 1.9
- 0.4 to 0.8
- < 0.4 ppm

□ Claim Outline

Silver Quest Resources Ltd.

TAK PROJECT

Surface Geochemistry
Antimony

Date	March 2011	Scale	1:10,000	Figure	5c
Author	CTM/DM - NAD03	Project	Whitburna	Revision	
Client	EQITY	Drawn	Yulian	Project	

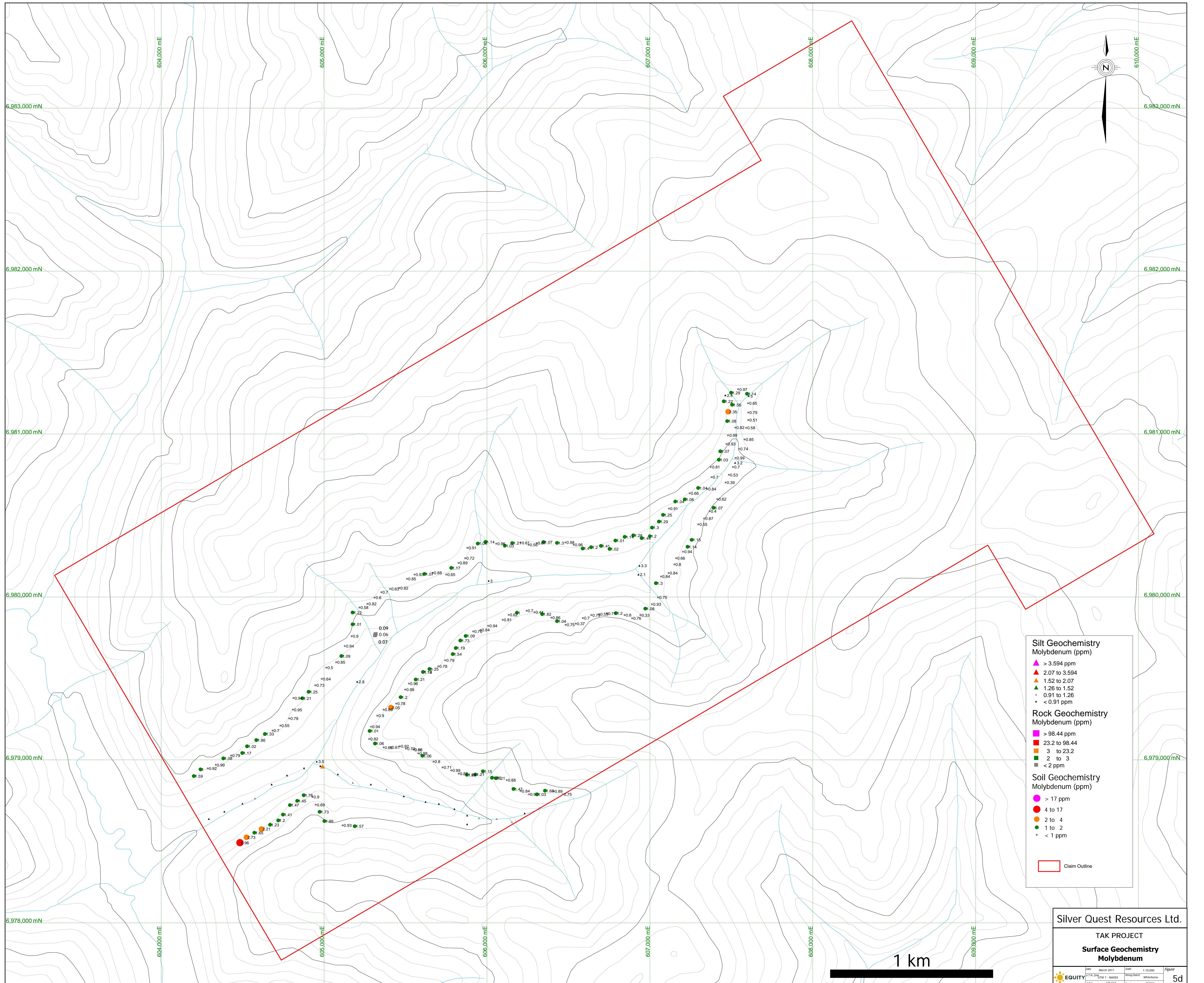

Silt Geochemistry Molybdenum (ppm)

- ▲ > 3.594 ppm
- ▲ 2.07 to 3.594
- ▲ 1.52 to 2.07
- ▲ 1.26 to 1.52
- ▲ 0.91 to 1.26
- ▲ < 0.91 ppm

Rock Geochemistry Molybdenum (ppm)

- > 98.44 ppm
- 23.2 to 98.44
- 3 to 23.2
- 2 to 3
- < 2 ppm

Soil Geochemistry Molybdenum (ppm)

- > 17 ppm
- 4 to 17
- 2 to 4
- 1 to 2
- < 1 ppm

□ Claim Outline

Silver Quest Resources Ltd.

TAK PROJECT

Surface Geochemistry Molybdenum

DATE	March 2011	SCALE	1:10,000	FIGURE	5d
PROJECT	TAK Project - NAD83	DATE	Spring 2012	WHILSHUBA	
CLIENT	EQTY	DATE	11/5/14	REVISION	Yukon

Appendix A: Bibliography

REFERENCES

- Carpenter, R., 2011, Geology of New Lode Gold Discoveries in the Coffee Creek Area; White Gold District, West-Central Yukon: Mineral Exploration Roundup 2011, Vancouver, BC, 2011, p. 48-50.
- Colpron, M., 2006, Tectonic assembly map of the Yukon -- Tanana and related terranes in Yukon and British Columbia (1:1,000,000), Yukon Geological Survey.
- Gordey, S. P., and Makepeace, A. J., 1999, Yukon digital geology, Geological Survey of Canada.
- Hart, J. R., Goldfarb, R., Lewis, L. L., and Mair, J. L., 2004, The northern Cordilleran mid-Cretaceous plutonic province: Ilmenite/magnetite-series granitoids and intrusion-related mineralization: Resource Geology, v. 54, p. 253-280.
- Johnston, K., 2010, 2009 Geochemical Stream Sediment Sampling on the TAK Property, Silver Quest Resources Ltd., p. 19.
- Templeman-Kluit, D. J., 1974, Reconnaissance geology of Aishihik Lake, Snag and part of Stewart River areas, west-central Yukon (115H, 115K-J and 115N-O), Geological Survey of Canada, p. 97.

Appendix B: Statement of Expenditures

**STATEMENT OF EXPENDITURES
TAK CLAIMS**

	number	rate	cost
rock samples	3	\$28.00	\$84.00
silt samples	8	\$28.00	\$224.00
soil samples	192	\$28.00	\$5,376.00
Prospector days	1	\$475.00	\$475.00
Sampler days	7	\$275.00	\$1,925.00
camp/shared costs per man day	8	\$441.48	\$3,531.83
Heli hours (wet)	4.00	\$1,324.00	\$5,296.00
			<u>\$16,911.83</u>
Project Supervision		12.00%	<u>\$2,029.42</u>
			<u>\$18,941.25</u>

82 claims

\$230.99 per claim

Dates worked: August 1-3, 2010

Appendix C: Laboratory Certificates



ALS Canada Ltd.
 2103 Dollarton Hwy
 North Vancouver BC V7H 0A7
 Phone: 604 984 0221 Fax: 604 984 0218 www.alsglobal.com

To: EQUITY EXPLORATION CONSULTANTS LTD.
 SUITE 200, 900 WEST HASTINGS STREET
 VANCOUVER BC V6C 1E5

Page: 1
 Finalized Date: 13-SEP-2010
 Account: EIASQI

CERTIFICATE WH10113325

Project: SQI10-06
 P.O. No.: SQI10-06_20
 This report is for 20 Rock samples submitted to our lab in Whitehorse, YT, Canada on 16-AUG-2010.
 The following have access to data associated with this certificate:

EQUITY ENG E-MAIL RANDY TURNER	DARCY BAKER	K JOHNSTON
-----------------------------------	-------------	------------

SAMPLE PREPARATION	
ALS CODE	DESCRIPTION
WEI-21	Received Sample Weight
LOG-22	Sample login - Rcd w/o BarCode
CRU-QC	Crushing QC Test
PUL-QC	Pulverizing QC Test
CRU-31	Fine crushing - 70% <2mm
SPL-21	Split sample - riffle splitter
PUL-31	Pulverize split to 85% <75 um

ANALYTICAL PROCEDURES		
ALS CODE	DESCRIPTION	INSTRUMENT
Au-AA23	Au 30g FA-AA finish	AAS
ME-MS41	51 anal. aqua regia ICPMS	

To: EQUITY EXPLORATION CONSULTANTS LTD.
 ATTN: DARCY BAKER
 SUITE 200, 900 WEST HASTINGS STREET
 VANCOUVER BC V6C 1E5

This is the Final Report and supersedes any preliminary report with this certificate number. Results apply to samples as submitted. All pages of this report have been checked and approved for release.

Signature: 
 Colin Ramshaw, Vancouver Laboratory Manager



ALS Canada Ltd.
 2103 Dollarton Hwy
 North Vancouver BC V7H 0A7
 Phone: 604 984 0221 Fax: 604 984 0218 www.alsglobal.com

To: EQUITY EXPLORATION CONSULTANTS LTD.
 SUITE 200, 900 WEST HASTINGS STREET
 VANCOUVER BC V6C 1E5

Page: 2 - A
 Total # Pages: 2 (A - D)
 Plus Appendix Pages
 Finalized Date: 13-SEP-2010
 Account: EIASQI

Project: SQ110-06

CERTIFICATE OF ANALYSIS WH10113325

Sample Description	Method Analyte Units LOR	WEI-21 Recvd Wt. kg	Au-AA23 Au ppm	ME-MS41 Ag ppm	ME-MS41 Al %	ME-MS41 As ppm	ME-MS41 Au ppm	ME-MS41 B ppm	ME-MS41 Ba ppm	ME-MS41 Be ppm	ME-MS41 Bi ppm	ME-MS41 Ca %	ME-MS41 Cd ppm	ME-MS41 Ce ppm	ME-MS41 Co ppm	ME-MS41 Cr ppm
		0.02	0.005	0.01	0.01	0.1	0.2	10	10	0.05	0.01	0.01	0.01	0.02	0.1	1
I034374		0.44	0.005	0.09	1.41	8.5	<0.2	<10	190	0.59	0.12	0.39	0.06	48.6	7.5	13
I034375		0.91	<0.005	0.04	2.11	6.0	<0.2	<10	520	0.54	0.09	0.40	0.03	22.5	12.1	65
I034376		0.54	<0.005	0.02	0.31	3.7	<0.2	<10	30	0.10	0.03	3.06	0.01	6.57	9.2	14
I034377		0.51	<0.005	0.12	0.59	5.3	<0.2	<10	70	0.28	0.14	1.09	0.10	25.8	24.4	23
I034378		0.86	<0.005	0.02	1.21	0.4	<0.2	<10	20	0.07	<0.01	0.77	0.03	1.00	10.8	15
I034379		0.75	<0.005	0.04	1.16	0.3	<0.2	<10	30	0.09	<0.01	0.93	0.02	1.21	12.2	34
I034380		1.36														
I034381		0.67														
I034382		0.50	<0.005	0.05	1.29	1.0	<0.2	<10	30	0.06	0.01	1.00	0.08	3.71	10.5	21
I034383		0.75	<0.005	0.04	3.28	0.2	<0.2	<10	630	0.12	0.02	0.79	0.09	7.99	22.0	3
I034384		0.69	<0.005	0.02	0.81	0.6	<0.2	<10	60	0.05	0.12	0.38	0.05	34.3	6.5	9
I319651		0.33	<0.005	0.02	1.08	4.4	<0.2	<10	70	0.38	0.03	0.46	0.03	26.1	4.6	14
I319652		0.26	<0.005	0.02	0.03	0.7	<0.2	<10	10	<0.05	0.02	0.01	<0.01	0.82	0.2	11
I319653		0.58	<0.005	0.03	1.21	12.0	<0.2	<10	120	0.30	0.02	0.92	0.03	22.0	16.7	36
I319654		1.00	<0.005	0.01	0.07	0.6	<0.2	<10	20	0.07	0.03	0.02	0.01	3.27	0.8	16
I319655		0.72	<0.005	0.01	0.39	0.4	<0.2	<10	50	0.17	0.02	0.39	0.01	9.10	2.4	14
I319656		1.52	<0.005	<0.01	0.07	4	<0.2	<10	10	<0.05	<0.01	20.6	0.04	2.13	0.9	2
I319657		0.75	<0.005	0.02	1.57	1.8	<0.2	<10	90	0.23	0.02	0.95	0.02	8.68	17.0	52
I319658		0.39	<0.005	0.02	0.94	0.7	<0.2	<10	40	0.42	0.02	1.96	0.04	35.4	3.4	11
I034380/I034381composite			<0.005	0.06	0.99	0.3	<0.2	<10	280	0.11	0.01	0.82	0.02	1.44	9.8	21



ALS Canada Ltd.
 2103 Dollarton Hwy
 North Vancouver BC V7H 0A7
 Phone: 604 984 0221 Fax: 604 984 0218 www.alsglobal.com

To: EQUITY EXPLORATION CONSULTANTS LTD.
 SUITE 200, 900 WEST HASTINGS STREET
 VANCOUVER BC V6C 1E5

Page: 2 - B
 Total # Pages: 2 (A - D)
 Plus Appendix Pages
 Finalized Date: 13-SEP-2010
 Account: EIASQI

Project: SQ110-06

CERTIFICATE OF ANALYSIS WH10113325

Sample Description	Method Analyte Units LOR	ME-MS41	ME-MS41	ME-MS41	ME-MS41	ME-MS41	ME-MS41	ME-MS41	ME-MS41	ME-MS41	ME-MS41	ME-MS41	ME-MS41	ME-MS41	ME-MS41	
		Cs ppm	Cu ppm	Fe %	Ga ppm	Ge ppm	Hf ppm	Hg ppm	In ppm	K %	La ppm	Li ppm	Mg %	Mn ppm	Mo ppm	Na %
I034374		5.11	24.0	2.07	7.70	0.08	0.11	<0.01	0.010	0.40	23.7	31.1	0.99	247	0.34	0.07
I034375		16.10	6.5	2.93	7.21	0.07	0.20	<0.01	0.020	1.07	12.0	28.0	0.95	403	0.22	0.07
I034376		0.14	32.5	0.45	1.05	<0.05	0.12	<0.01	<0.005	0.07	3.2	2.6	0.09	93	0.11	0.02
I034377		0.85	96.8	1.84	2.37	0.06	0.11	<0.01	0.009	0.14	11.5	3.4	0.19	106	1.15	0.03
I034378		0.14	53.6	1.61	3.01	0.05	0.03	<0.01	0.005	0.04	0.4	5.8	0.81	233	0.11	0.09
I034379		0.14	111.5	1.73	3.94	0.06	0.03	<0.01	0.006	0.06	0.5	5.4	0.87	290	0.07	0.11
I034380																
I034381																
I034382		0.11	60.5	2.04	3.99	0.08	0.06	<0.01	0.014	0.07	1.8	5.1	1.09	520	0.07	0.16
I034383		1.58	20.4	5.24	9.85	0.16	0.05	<0.01	0.025	1.10	4.6	18.7	2.26	513	0.06	0.15
I034384		0.19	32.9	1.59	3.42	0.10	0.04	<0.01	0.016	0.10	16.3	2.3	0.37	296	0.09	0.07
I319651		0.67	9.0	1.85	5.33	0.05	0.07	<0.01	0.011	0.28	13.2	17.5	0.41	241	0.20	0.03
I319652		<0.05	1.3	0.23	0.14	<0.05	<0.02	<0.01	<0.005	0.01	1.4	0.2	0.01	23	0.11	<0.01
I319653		0.39	34.3	2.28	4.19	0.05	0.05	<0.01	0.009	0.19	11.7	10.3	0.63	426	0.43	0.03
I319654		0.12	1.5	0.51	0.28	<0.05	0.02	<0.01	0.005	0.05	1.7	1.1	0.01	83	0.22	0.01
I319655		0.18	2.9	0.49	1.49	<0.05	0.05	<0.01	0.006	0.12	4.6	2.4	0.12	98	0.12	0.04
I319656		0.40	0.7	0.23	0.17	<0.05	<0.02	0.01	<0.005	0.04	1.0	1.3	12.30	145	<0.05	0.02
I319657		0.33	22.0	2.01	3.04	<0.05	0.07	<0.01	0.010	0.28	3.4	14.6	1.29	378	0.32	0.06
I319658		0.06	13.1	0.55	2.72	0.09	0.39	<0.01	0.009	0.01	14.1	1.3	0.27	146	0.23	<0.01
I034380/I034381composite		0.58	106.5	1.97	3.12	0.06	0.02	<0.01	<0.005	0.24	0.5	6.9	0.78	277	0.10	0.05

***** See Appendix Page for comments regarding this certificate *****



ALS Canada Ltd.
 2103 Dollarton Hwy
 North Vancouver BC V7H 0A7
 Phone: 604 984 0221 Fax: 604 984 0218 www.alsglobal.com

To: EQUITY EXPLORATION CONSULTANTS LTD.
 SUITE 200, 900 WEST HASTINGS STREET
 VANCOUVER BC V6C 1E5

Page: 2 - C
 Total # Pages: 2 (A - D)
 Plus Appendix Pages
 Finalized Date: 13-SEP-2010
 Account: EIASQI

Project: SQ110-06

CERTIFICATE OF ANALYSIS WH10113325

Sample Description	Method Analyte Units LOR	ME-MS41 Nb ppm	ME-MS41 Ni ppm	ME-MS41 P ppm	ME-MS41 Pb ppm	ME-MS41 Rb ppm	ME-MS41 Re ppm	ME-MS41 S %	ME-MS41 Sb ppm	ME-MS41 Sc ppm	ME-MS41 Se ppm	ME-MS41 Sn ppm	ME-MS41 Sr ppm	ME-MS41 Ta ppm	ME-MS41 Te ppm	ME-MS41 Th ppm
		0.05	0.2	10	0.2	0.1	0.001	0.01	0.05	0.1	0.2	0.2	0.2	0.01	0.01	0.2
I034374		0.96	11.4	560	4.3	28.5	<0.001	0.12	0.44	4.9	0.3	0.9	13.1	0.01	<0.01	29.2
I034375		0.24	34.8	120	2.1	76.9	<0.001	0.04	0.57	10.2	0.2	1.2	45.4	<0.01	0.01	10.6
I034376		1.15	33.3	320	2.9	4.0	<0.001	0.03	<0.05	1.3	<0.2	0.4	160.5	<0.01	0.01	2.7
I034377		5.87	61.6	1560	5.6	11.1	0.001	0.95	0.83	2.5	0.9	0.3	66.7	0.02	0.06	2.6
I034378		0.07	19.4	460	0.5	1.9	<0.001	0.01	<0.05	4.5	<0.2	<0.2	17.6	<0.01	0.01	<0.2
I034379		0.05	25.1	500	0.5	2.7	<0.001	0.01	0.07	5.5	0.2	<0.2	35.6	<0.01	0.01	<0.2
I034380																
I034381																
I034382		0.06	9.5	800	1.6	2.4	<0.001	0.01	<0.05	9.2	<0.2	<0.2	15.5	<0.01	0.01	0.2
I034383		0.09	3.7	590	2.7	33.7	<0.001	<0.01	<0.05	16.0	0.2	0.2	10.2	<0.01	<0.01	0.7
I034384		0.54	6.1	180	2.1	2.5	<0.001	<0.01	<0.05	4.2	0.4	0.6	17.1	0.01	0.01	10.0
I319651		0.77	9.6	820	6.7	18.4	<0.001	<0.01	0.05	1.6	0.2	0.6	31.5	0.01	<0.01	9.3
I319652		0.06	0.5	10	1.0	0.6	<0.001	<0.01	<0.05	0.2	<0.2	<0.2	0.9	<0.01	<0.01	0.6
I319653		0.76	26.8	840	2.0	8.4	<0.001	0.21	0.48	3.9	0.3	0.3	48.6	0.01	0.01	7.2
I319654		0.06	1.4	10	1.2	2.4	<0.001	<0.01	0.06	1.1	<0.2	<0.2	2.6	<0.01	<0.01	1.2
I319655		1.87	5.5	250	1.2	5.1	<0.001	<0.01	0.05	1.8	0.2	0.4	26.8	<0.01	<0.01	4.8
I319656		0.11	2.8	<10	10.5	2.1	<0.001	0.01	<0.05	0.5	0.2	<0.2	177.0	<0.01	<0.01	<0.2
I319657		0.11	70.1	1040	1.0	9.7	<0.001	0.02	<0.05	2.8	<0.2	0.2	31.4	<0.01	<0.01	2.0
I319658		3.25	8.5	990	6.5	0.4	<0.001	0.04	0.09	1.5	0.3	0.4	92.0	0.02	0.01	7.3
I034380/I034381composite		0.09	11.4	1160	1.0	9.5	<0.001	0.02	0.07	2.7	0.2	<0.2	27.7	<0.01	0.01	<0.2

***** See Appendix Page for comments regarding this certificate *****



ALS Canada Ltd.
 2103 Dollarton Hwy
 North Vancouver BC V7H 0A7
 Phone: 604 984 0221 Fax: 604 984 0218 www.alsglobal.com

To: EQUITY EXPLORATION CONSULTANTS LTD.
 SUITE 200, 900 WEST HASTINGS STREET
 VANCOUVER BC V6C 1E5

Page: 2 - D
 Total # Pages: 2 (A - D)
 Plus Appendix Pages
 Finalized Date: 13-SEP-2010
 Account: EIASQI

Project: SQ110-06

CERTIFICATE OF ANALYSIS WH10113325

Sample Description	Method Analyte Units LOR	ME-MS41	ME-MS41	ME-MS41	ME-MS41	ME-MS41	ME-MS41	ME-MS41	ME-MS41
		Ti %	Ti ppm	U ppm	V ppm	W ppm	Y ppm	Zn ppm	Zr ppm
		0.005	0.02	0.05	1	0.05	0.05	2	0.5
I034374		0.121	0.55	2.27	55	0.22	13.15	48	4.6
I034375		0.159	1.36	0.87	74	0.08	4.50	44	8.9
I034376		0.083	0.03	0.78	7	0.20	3.47	5	2.9
I034377		0.356	0.17	0.49	19	0.22	12.10	13	2.3
I034378		0.056	<0.02	<0.05	61	<0.05	1.17	29	0.5
I034379		0.071	<0.02	<0.05	65	<0.05	1.38	26	0.5
I034380									
I034381									
I034382		0.101	<0.02	0.13	58	0.05	5.32	27	1.1
I034383		0.264	0.21	0.26	180	0.14	6.70	83	0.9
I034384		0.080	<0.02	1.69	36	0.09	14.85	20	0.5
I319651		0.088	0.10	0.96	12	0.09	8.80	39	1.8
I319652		<0.005	<0.02	0.15	1	<0.05	0.30	<2	<0.5
I319653		0.147	0.08	0.77	23	0.11	5.18	36	0.9
I319654		<0.005	0.02	0.26	1	0.06	1.56	3	0.5
I319655		0.181	0.03	0.32	9	0.10	3.38	8	0.9
I319656		<0.005	<0.02	<0.05	1	<0.05	1.21	7	<0.5
I319657		0.109	0.07	0.21	18	0.06	5.58	23	1.6
I319658		0.172	<0.02	1.00	12	0.46	9.80	7	8.6
I034380/I034381composite		0.108	0.06	<0.05	67	<0.05	1.29	33	<0.5



ALS Canada Ltd.
2103 Dollarton Hwy
North Vancouver BC V7H 0A7
Phone: 604 984 0221 Fax: 604 984 0218 www.alsglobal.com

To: EQUITY EXPLORATION CONSULTANTS LTD.
SUITE 200, 900 WEST HASTINGS STREET
VANCOUVER BC V6C 1E5

Page: Appendix 1
Total # Appendix Pages: 1
Finalized Date: 13-SEP-2010
Account: EIASQI

Project: SQ110-06

CERTIFICATE OF ANALYSIS WH10113325

Method	CERTIFICATE COMMENTS
ME-MS41 ME-MS41	Interference: Ca > 10% on ICP-MS As, ICP-AES results shown. Gold determinations by this method are semi-quantitative due to the small sample weight used (0.5g).



ALS Canada Ltd.
 2103 Dollarton Hwy
 North Vancouver BC V7H 0A7
 Phone: 604 984 0221 Fax: 604 984 0218 www.alsglobal.com

To: EQUITY EXPLORATION CONSULTANTS LTD.
 SUITE 200, 900 WEST HASTINGS STREET
 VANCOUVER BC V6C 1E5

Page: 1
 Finalized Date: 3-SEP-2010
 Account: EIASQI

CERTIFICATE WH10113880

Project: SQI10-06
 P.O. No.: SQI10-06_20
 This report is for 275 Soil samples submitted to our lab in Whitehorse, YT, Canada on 16-AUG-2010.
 The following have access to data associated with this certificate:

EQUITY ENG E-MAIL RANDY TURNER	DARCY BAKER	K JOHNSTON
-----------------------------------	-------------	------------

SAMPLE PREPARATION	
ALS CODE	DESCRIPTION
LOG-24	Pulp Login - Rcd w/o Barcode
WEI-21	Received Sample Weight
LOG-22	Sample login - Rcd w/o BarCode
SCR-41	Screen to -180um and save both

ANALYTICAL PROCEDURES		
ALS CODE	DESCRIPTION	INSTRUMENT
Au-AA23	Au 30g FA-AA finish	AAS
ME-MS41	51 anal. aqua regia ICPMS	

To: EQUITY EXPLORATION CONSULTANTS LTD.
 ATTN: DARCY BAKER
 SUITE 200, 900 WEST HASTINGS STREET
 VANCOUVER BC V6C 1E5

This is the Final Report and supersedes any preliminary report with this certificate number. Results apply to samples as submitted. All pages of this report have been checked and approved for release.

Signature: 
 Colin Ramshaw, Vancouver Laboratory Manager



ALS Canada Ltd.
 2103 Dollarton Hwy
 North Vancouver BC V7H 0A7
 Phone: 604 984 0221 Fax: 604 984 0218 www.alsglobal.com

To: EQUITY EXPLORATION CONSULTANTS LTD.
 SUITE 200, 900 WEST HASTINGS STREET
 VANCOUVER BC V6C 1E5

Page: 2 - A
 Total # Pages: 8 (A - D)
 Plus Appendix Pages
 Finalized Date: 3-SEP-2010
 Account: EIASQI

Project: SQ110-06

CERTIFICATE OF ANALYSIS WH10113880

Sample Description	Method Analyte Units LOR	Au-AA23	ME-MS41	ME-MS41	ME-MS41	ME-MS41	ME-MS41	ME-MS41	ME-MS41	ME-MS41	ME-MS41	ME-MS41	ME-MS41	ME-MS41	ME-MS41	
		Au ppm	Ag ppm	Al %	As ppm	Au ppm	B ppm	Ba ppm	Be ppm	Bi ppm	Ca %	Cd ppm	Ce ppm	Co ppm	Cr ppm	Cs ppm
I031901		<0.005	0.13	1.74	6.0	<0.2	<10	170	0.44	0.12	4.53	0.30	22.1	7.2	24	0.69
I031902		<0.005	0.12	1.56	8.9	<0.2	<10	300	0.45	0.15	1.70	0.29	27.7	9.8	27	0.40
I031903		0.042	0.33	1.83	7.7	<0.2	<10	1180	0.76	0.19	1.20	0.20	93.8	10.2	22	0.62
I031904		0.005	0.41	1.42	3.8	<0.2	<10	670	0.41	0.95	0.68	0.32	32.0	7.1	19	0.42
I031905		<0.005	0.11	0.80	1.1	<0.2	<10	380	0.16	0.38	0.42	0.33	15.10	2.6	11	0.36
I031906		<0.005	0.09	1.49	4.5	<0.2	<10	300	0.29	0.40	0.40	0.06	21.6	5.7	18	0.23
I031907		<0.005	NSS	NSS	NSS	NSS	NSS	NSS	NSS	NSS	NSS	NSS	NSS	NSS	NSS	NSS
I031908		<0.005	0.12	1.04	5.4	<0.2	<10	690	0.44	0.16	2.44	0.13	25.2	5.9	17	0.32
I031909		<0.005	0.23	1.78	4.8	<0.2	<10	1720	1.46	0.69	1.05	0.95	92.0	10.6	23	0.61
I031910		<0.005	<0.01	0.01	<0.1	<0.2	<10	10	<0.05	<0.01	0.01	0.01	1.01	0.1	<1	<0.05
I031911		0.005	0.15	1.50	4.7	<0.2	<10	630	0.76	0.42	1.95	0.39	43.9	10.0	26	0.79
I031912		<0.005	0.13	1.54	6.8	<0.2	<10	320	0.54	0.27	0.43	0.29	41.9	8.6	21	0.68
I031913		<0.005	0.10	1.28	6.8	<0.2	<10	440	0.53	0.27	1.31	0.44	39.9	8.2	22	0.47
I031914		<0.005	0.10	1.17	5.5	<0.2	<10	460	0.50	0.21	1.74	0.38	30.4	9.7	19	0.32
I031915		<0.005	0.13	1.27	6.0	<0.2	<10	390	0.40	0.14	1.33	0.21	20.3	7.3	23	0.30
I031916		<0.005	0.13	1.43	7.7	<0.2	<10	320	0.42	0.15	0.83	0.24	22.9	8.8	26	0.38
I031917		<0.005	0.10	0.98	6.2	<0.2	<10	360	0.38	0.12	2.36	0.46	19.70	8.9	18	0.33
I031918		0.010	0.13	1.43	8.6	<0.2	<10	290	0.46	0.19	1.05	0.19	27.9	10.3	26	0.45
I031919		<0.005	0.11	1.30	8.2	<0.2	<10	320	0.35	0.16	1.70	0.28	23.1	9.7	26	0.52
I031920		<0.005	0.09	1.06	6.7	<0.2	<10	190	0.32	0.11	0.95	0.18	20.2	7.8	23	0.36
I031921		<0.005	0.10	1.16	7.4	<0.2	<10	220	0.36	0.13	0.88	0.16	23.1	8.6	25	0.41
I031922		0.014	0.04	1.79	8.5	<0.2	<10	190	0.38	0.16	0.17	0.13	16.75	8.0	30	0.59
I031923		<0.005	0.32	1.67	6.4	<0.2	<10	220	0.70	0.38	0.19	0.24	29.4	6.1	24	4.59
I031924		<0.005	0.18	1.66	8.0	<0.2	<10	230	0.52	0.26	0.22	0.17	32.4	6.1	27	2.37
I031925		<0.005	0.18	1.47	7.0	<0.2	<10	290	1.00	0.27	0.16	0.14	66.1	8.1	22	3.37
I031926		0.006	0.25	1.68	9.4	<0.2	<10	170	0.54	0.34	0.17	0.23	25.0	6.5	28	3.64
I031927		<0.005	0.09	2.13	9.2	<0.2	<10	150	0.67	0.37	0.14	0.07	21.6	6.0	29	5.32
I031928		<0.005	0.22	1.68	8.2	<0.2	<10	230	1.01	0.33	0.22	0.13	32.8	6.0	25	3.36
I031929		<0.005	0.13	1.61	7.3	<0.2	<10	150	1.43	0.59	0.70	0.17	24.8	6.4	26	7.48
I031930		<0.005	0.01	0.01	<0.1	<0.2	<10	10	<0.05	<0.01	0.01	0.01	1.09	0.1	<1	<0.05
I031931		<0.005	0.15	1.03	3.6	<0.2	<10	140	0.86	0.40	0.24	0.29	21.0	2.0	15	4.74
I031932		<0.005	0.09	2.11	8.5	<0.2	<10	240	0.50	0.28	0.16	0.11	24.5	15.9	31	1.94
I031933		<0.005	0.04	2.22	11.0	<0.2	<10	200	0.53	0.23	0.14	0.10	20.1	10.1	35	1.89
I031934		<0.005	0.12	1.52	11.3	<0.2	<10	110	0.22	0.17	0.19	0.05	15.30	7.0	23	1.61
I031935		<0.005	0.04	1.96	11.8	<0.2	<10	120	0.38	0.23	0.11	0.08	24.0	6.3	34	1.64
I031936		<0.005	0.05	2.05	11.8	<0.2	<10	160	0.41	0.21	0.13	0.05	22.5	8.1	32	1.56
I031937		<0.005	0.12	2.12	9.1	<0.2	<10	160	0.41	0.22	0.13	0.07	19.70	7.9	34	2.32
I031938		<0.005	0.17	2.13	14.2	<0.2	<10	200	0.54	0.13	0.34	0.15	22.9	10.7	48	5.62
I031939		<0.005	0.40	1.74	6.1	<0.2	<10	180	0.39	0.15	0.32	0.05	21.0	7.8	25	3.37
I031940		<0.005	0.16	2.61	9.7	<0.2	<10	190	0.38	0.22	0.27	0.18	16.30	9.5	27	4.46



ALS Canada Ltd.
 2103 Dollarton Hwy
 North Vancouver BC V7H 0A7
 Phone: 604 984 0221 Fax: 604 984 0218 www.alsglobal.com

To: EQUITY EXPLORATION CONSULTANTS LTD.
 SUITE 200, 900 WEST HASTINGS STREET
 VANCOUVER BC V6C 1E5

Page: 2 - B
 Total # Pages: 8 (A - D)
 Plus Appendix Pages
 Finalized Date: 3-SEP-2010
 Account: EIASQI

Project: SQ110-06

CERTIFICATE OF ANALYSIS WH10113880

Sample Description	Method Analyte Units LOR	ME-MS41	ME-MS41	ME-MS41	ME-MS41	ME-MS41	ME-MS41	ME-MS41	ME-MS41	ME-MS41	ME-MS41	ME-MS41	ME-MS41	ME-MS41	ME-MS41	ME-MS41
		Cu ppm	Fe %	Ga ppm	Ge ppm	Hf ppm	Hg ppm	In ppm	K %	La ppm	Li ppm	Mg %	Mn ppm	Mo ppm	Na %	Nb ppm
I031901		25.3	1.94	4.72	0.07	0.19	0.05	0.020	0.05	11.8	13.4	1.44	278	0.65	0.02	1.28
I031902		32.1	2.27	4.79	0.07	0.15	0.06	0.023	0.04	14.5	10.7	0.57	448	0.33	0.02	1.28
I031903		41.3	2.36	5.08	0.12	0.12	0.08	0.027	0.08	48.1	8.8	0.37	532	1.01	0.04	0.92
I031904		47.9	1.94	5.27	0.07	0.06	0.07	0.027	0.08	25.8	9.8	0.40	374	2.03	0.02	0.90
I031905		18.6	0.98	4.46	<0.05	0.03	0.02	0.012	0.07	7.9	3.6	0.14	790	2.00	0.01	0.67
I031906		18.7	2.14	5.16	<0.05	0.09	0.02	0.023	0.11	11.7	9.5	0.33	235	1.26	0.01	1.11
I031907		NSS	NSS	NSS	NSS	NSS	NSS	NSS	NSS	NSS	NSS	NSS	NSS	NSS	NSS	NSS
I031908		20.4	1.69	3.33	0.06	0.03	0.04	0.016	0.06	13.1	7.3	0.31	272	0.67	0.02	0.66
I031909		109.5	2.65	5.87	0.26	0.13	0.06	0.037	0.08	104.0	7.5	0.36	1120	0.97	0.03	0.84
I031910		0.6	0.02	<0.05	<0.05	<0.02	<0.01	<0.005	<0.01	0.5	<0.1	<0.01	<5	<0.05	<0.01	<0.05
I031911		42.7	2.80	5.03	0.12	0.08	0.08	0.032	0.13	30.8	11.8	0.69	408	0.79	0.02	0.89
I031912		16.7	2.60	5.77	0.07	0.04	0.02	0.025	0.11	19.8	8.6	0.40	434	1.05	0.02	1.77
I031913		28.6	2.36	4.71	0.08	0.05	0.02	0.022	0.12	21.0	9.2	0.43	386	0.83	0.02	1.32
I031914		23.0	2.11	4.04	0.07	0.02	0.02	0.020	0.09	14.0	6.6	0.37	499	0.70	0.02	0.94
I031915		19.1	2.08	4.14	0.05	0.04	0.02	0.020	0.03	9.7	7.8	0.41	299	0.62	0.02	1.03
I031916		18.1	2.48	4.65	0.07	0.05	0.01	0.021	0.04	10.6	9.7	0.51	398	0.90	0.03	1.11
I031917		25.7	1.71	3.21	0.06	0.06	0.04	0.016	0.05	9.8	6.5	0.40	903	0.93	0.03	0.84
I031918		24.7	2.62	4.68	0.07	0.07	0.03	0.022	0.07	13.0	10.5	0.55	426	1.24	0.03	1.28
I031919		18.6	2.24	4.32	0.06	0.05	0.04	0.022	0.06	10.1	9.4	0.56	536	1.03	0.03	1.08
I031920		17.1	2.09	3.58	0.06	0.05	0.02	0.016	0.04	9.8	7.8	0.47	317	0.99	0.03	0.95
I031921		20.8	2.26	3.93	0.07	0.06	0.02	0.019	0.04	10.9	8.7	0.50	322	1.08	0.03	1.06
I031922		12.9	2.56	5.52	<0.05	0.02	0.01	0.023	0.04	7.9	11.2	0.36	164	1.00	0.01	1.40
I031923		21.7	2.38	9.28	0.06	<0.02	0.02	0.027	0.06	16.0	7.7	0.31	203	1.76	0.01	1.91
I031924		14.4	2.44	7.84	0.07	<0.02	0.04	0.022	0.05	18.3	9.2	0.34	201	1.17	0.01	1.55
I031925		13.3	2.87	7.81	0.10	<0.02	0.03	0.021	0.07	43.4	9.0	0.22	1260	1.27	0.01	1.72
I031926		14.2	2.82	7.31	0.06	<0.02	0.05	0.023	0.07	11.6	11.2	0.35	219	1.45	0.01	1.66
I031927		11.0	2.98	8.75	0.06	0.03	0.02	0.029	0.04	10.5	15.4	0.38	177	1.08	0.01	2.46
I031928		14.9	2.35	7.78	0.07	<0.02	0.04	0.023	0.06	19.9	9.1	0.31	179	1.55	0.01	2.41
I031929		18.1	2.13	6.59	0.06	0.06	0.03	0.028	0.07	13.7	16.8	0.38	262	2.29	0.01	3.21
I031930		0.6	0.02	<0.05	<0.05	<0.02	<0.01	<0.005	<0.01	0.5	<0.1	<0.01	<5	<0.05	<0.01	<0.05
I031931		15.3	1.30	5.34	<0.05	<0.02	0.06	0.025	0.05	11.3	3.5	0.11	107	1.01	0.02	1.31
I031932		16.6	3.09	8.43	0.06	0.05	0.03	0.029	0.04	10.7	12.8	0.33	2100	1.94	0.01	1.87
I031933		16.9	3.25	6.80	0.06	0.09	0.03	0.031	0.04	9.5	14.9	0.47	305	1.23	0.01	1.79
I031934		15.5	2.51	7.76	0.05	<0.02	0.04	0.018	0.04	7.4	10.8	0.44	185	0.89	0.02	1.22
I031935		13.0	3.53	7.15	0.07	<0.02	0.02	0.030	0.04	11.1	15.2	0.34	191	1.45	0.01	1.94
I031936		13.9	3.17	7.53	0.07	0.03	0.01	0.029	0.04	11.0	14.5	0.43	209	1.22	0.01	1.75
I031937		14.1	3.21	7.86	0.06	0.10	0.02	0.029	0.05	9.5	15.1	0.38	254	1.44	0.01	1.56
I031938		17.0	3.21	8.86	0.07	<0.02	0.03	0.018	0.07	11.2	23.5	0.89	567	1.39	0.01	1.85
I031939		32.4	2.42	5.91	0.06	0.03	0.03	0.022	0.04	10.4	17.8	0.53	193	1.71	0.01	1.35
I031940		85.9	4.02	10.45	0.07	0.02	0.02	0.031	0.28	7.9	18.3	0.97	369	1.82	0.01	2.86

***** See Appendix Page for comments regarding this certificate *****



ALS Canada Ltd.
 2103 Dollarton Hwy
 North Vancouver BC V7H 0A7
 Phone: 604 984 0221 Fax: 604 984 0218 www.alsglobal.com

To: EQUITY EXPLORATION CONSULTANTS LTD.
 SUITE 200, 900 WEST HASTINGS STREET
 VANCOUVER BC V6C 1E5

Page: 2 - C
 Total # Pages: 8 (A - D)
 Plus Appendix Pages
 Finalized Date: 3-SEP-2010
 Account: EIASQI

Project: SQI10-06

CERTIFICATE OF ANALYSIS WH10113880

Sample Description	Method Analyte Units LOR	ME-MS41	ME-MS41	ME-MS41	ME-MS41	ME-MS41	ME-MS41	ME-MS41	ME-MS41	ME-MS41	ME-MS41	ME-MS41	ME-MS41	ME-MS41	ME-MS41	
		Ni	P	Pb	Rb	Re	S	Sb	Sc	Se	Sn	Sr	Ta	Te	Th	Ti
		ppm	ppm	ppm	ppm	ppm	%	ppm	ppm	ppm	ppm	ppm	ppm	ppm	ppm	%
		0.2	10	0.2	0.1	0.001	0.01	0.05	0.1	0.2	0.2	0.2	0.01	0.01	0.2	0.005
I031901		21.1	620	9.6	7.8	<0.001	0.04	0.69	4.2	0.9	0.4	61.4	<0.01	0.01	1.8	0.066
I031902		26.6	610	8.0	6.8	<0.001	0.04	0.74	4.2	1.0	0.4	41.3	<0.01	0.02	1.8	0.064
I031903		23.4	540	8.5	11.0	<0.001	0.04	0.99	6.7	1.3	0.4	48.7	0.01	0.02	3.9	0.031
I031904		11.5	440	24.7	11.6	0.001	0.03	1.78	4.1	0.7	0.6	35.5	<0.01	0.07	3.8	0.034
I031905		6.0	200	8.5	7.3	<0.001	0.03	0.44	2.3	0.3	0.5	27.6	<0.01	0.02	1.7	0.041
I031906		11.1	300	10.4	8.3	<0.001	0.03	0.60	3.2	0.4	0.6	24.0	<0.01	0.03	3.3	0.059
I031907		NSS	NSS	NSS	NSS	NSS	NSS	NSS	NSS	NSS	NSS	NSS	NSS	NSS	NSS	NSS
I031908		12.1	560	8.3	5.9	0.001	0.07	0.46	2.2	1.1	0.3	75.2	0.01	0.02	1.5	0.026
I031909		26.0	470	32.3	10.1	0.002	0.02	1.98	6.8	2.4	0.7	40.3	0.02	0.04	7.2	0.027
I031910		<0.2	10	0.6	0.1	<0.001	0.01	<0.05	0.1	<0.2	<0.2	0.6	<0.01	<0.01	0.3	<0.005
I031911		17.6	810	17.3	13.7	0.001	0.05	2.46	4.9	1.5	0.6	50.0	0.01	0.03	2.9	0.039
I031912		14.1	220	22.7	13.2	<0.001	0.01	0.43	3.6	0.6	0.8	23.1	<0.01	0.02	6.4	0.061
I031913		17.2	570	14.8	13.1	<0.001	0.04	0.90	3.6	1.2	0.5	42.7	0.01	0.03	3.4	0.055
I031914		13.8	660	9.2	9.8	<0.001	0.04	0.91	2.7	1.1	0.4	52.0	<0.01	0.03	1.3	0.042
I031915		17.2	560	6.4	3.8	0.001	0.04	0.61	3.1	1.2	0.4	51.8	<0.01	0.03	1.3	0.049
I031916		20.9	620	6.8	4.8	<0.001	0.02	0.53	3.6	0.8	0.4	47.4	<0.01	0.03	1.7	0.060
I031917		19.2	890	5.0	5.9	0.001	0.09	0.89	2.2	1.3	0.3	83.0	<0.01	0.04	0.7	0.043
I031918		20.0	740	8.3	7.4	0.001	0.03	0.73	4.2	0.8	0.4	48.7	<0.01	0.03	2.7	0.068
I031919		18.0	860	7.0	6.1	0.001	0.07	0.78	3.4	1.1	0.4	73.7	<0.01	0.03	1.1	0.051
I031920		17.1	740	5.0	4.1	0.001	0.03	0.53	3.0	0.7	0.3	47.6	<0.01	0.02	1.5	0.060
I031921		18.5	750	5.7	4.8	<0.001	0.03	0.61	3.6	0.9	0.4	46.3	<0.01	0.02	1.8	0.064
I031922		18.9	150	7.7	7.1	<0.001	0.01	0.47	2.9	0.3	0.5	14.5	<0.01	0.02	2.5	0.056
I031923		13.3	570	19.6	23.4	<0.001	0.01	0.39	3.2	0.6	1.2	21.5	<0.01	0.03	1.0	0.077
I031924		14.3	530	10.9	12.0	<0.001	0.02	0.40	3.1	0.6	0.8	22.5	<0.01	0.02	1.2	0.069
I031925		10.4	440	11.9	22.0	<0.001	0.01	0.40	3.1	0.7	0.7	14.7	<0.01	0.03	3.8	0.060
I031926		14.4	400	13.9	23.0	<0.001	0.02	0.46	2.7	0.6	0.7	17.2	<0.01	0.03	1.4	0.062
I031927		13.9	210	14.1	14.7	<0.001	0.01	0.34	3.7	0.4	1.1	14.4	<0.01	0.03	3.7	0.067
I031928		12.4	360	14.2	14.5	<0.001	0.02	0.39	3.7	0.7	1.0	21.6	<0.01	0.03	3.5	0.064
I031929		14.3	480	14.6	23.7	<0.001	0.03	0.33	3.5	1.0	1.3	49.5	0.01	0.02	4.1	0.042
I031930		<0.2	10	0.4	0.1	<0.001	0.01	<0.05	0.1	<0.2	<0.2	0.7	<0.01	<0.01	0.3	<0.005
I031931		5.3	510	25.5	9.1	<0.001	0.02	0.20	1.1	0.8	1.0	20.3	<0.01	0.02	0.2	0.024
I031932		15.3	240	12.2	11.4	<0.001	0.01	0.51	4.1	0.6	0.8	16.1	<0.01	0.03	3.1	0.067
I031933		21.4	290	11.0	10.7	<0.001	0.01	0.56	3.7	0.5	0.6	14.2	<0.01	0.03	3.7	0.063
I031934		11.7	410	7.0	6.1	<0.001	0.02	0.45	3.4	0.6	0.6	14.9	<0.01	0.03	0.8	0.100
I031935		12.7	420	11.2	11.7	<0.001	0.01	0.64	3.3	0.7	0.6	11.7	0.01	0.04	3.4	0.069
I031936		16.8	240	10.1	9.2	<0.001	0.01	0.51	3.6	0.4	0.7	14.1	<0.01	0.03	3.8	0.064
I031937		15.2	230	9.9	11.6	<0.001	0.01	0.44	3.4	0.3	0.7	12.1	<0.01	0.03	3.3	0.070
I031938		21.6	530	11.0	17.6	<0.001	0.01	0.37	3.6	0.5	0.5	21.3	<0.01	0.02	1.0	0.088
I031939		15.8	500	7.9	8.5	<0.001	0.01	0.37	3.6	0.5	0.5	21.3	<0.01	0.03	2.6	0.060
I031940		15.5	840	10.7	28.9	<0.001	0.01	0.35	4.0	0.5	1.3	19.2	<0.01	0.09	1.7	0.195



ALS Canada Ltd.
 2103 Dollarton Hwy
 North Vancouver BC V7H 0A7
 Phone: 604 984 0221 Fax: 604 984 0218 www.alsglobal.com

To: EQUITY EXPLORATION CONSULTANTS LTD.
 SUITE 200, 900 WEST HASTINGS STREET
 VANCOUVER BC V6C 1E5

Page: 2 - D
 Total # Pages: 8 (A - D)
 Plus Appendix Pages
 Finalized Date: 3-SEP-2010
 Account: EIASQI

Project: SQ110-06

CERTIFICATE OF ANALYSIS WH10113880

Sample Description	Method Analyte Units LOR	ME-MS41	ME-MS41	ME-MS41	ME-MS41	ME-MS41	ME-MS41	ME-MS41	WEI-21
		Tl ppm	U ppm	V ppm	W ppm	Y ppm	Zn ppm	Zr ppm	Recvd Wt. kg
		0.02	0.05	1	0.05	0.05	2	0.5	0.02
I031901		0.06	0.81	44	0.27	10.25	56	8.6	0.26
I031902		0.05	0.55	50	0.16	12.15	50	6.5	0.32
I031903		0.07	1.52	47	0.19	40.4	42	4.4	0.32
I031904		0.07	0.86	44	0.16	14.25	53	1.7	0.24
I031905		0.07	0.40	27	0.11	2.45	76	1.2	0.12
I031906		0.06	0.59	45	0.16	4.28	42	3.1	0.22
I031907		NSS	NSS	NSS	NSS	NSS	NSS	NSS	0.20
I031908		0.04	1.02	28	0.20	10.15	34	1.8	0.38
I031909		0.08	1.12	42	0.22	66.5	64	3.0	0.24
I031910		<0.02	0.10	<1	<0.05	0.60	2	0.6	0.10
I031911		0.09	1.37	46	0.17	28.4	63	3.0	0.34
I031912		0.09	0.91	49	0.27	6.21	54	1.9	0.28
I031913		0.05	1.59	46	0.76	13.55	57	2.2	0.28
I031914		0.04	0.96	42	0.18	8.48	61	1.4	0.28
I031915		0.04	1.47	46	0.16	6.13	39	2.0	0.48
I031916		0.04	1.02	55	0.14	6.97	50	2.2	0.34
I031917		0.04	1.64	37	0.15	8.33	52	2.7	0.28
I031918		0.05	1.12	53	0.39	8.87	57	3.6	0.44
I031919		0.06	1.35	49	0.18	6.98	63	2.5	0.22
I031920		0.04	0.69	47	0.14	6.06	41	2.5	0.38
I031921		0.04	0.78	50	0.26	7.48	43	2.8	0.40
I031922		0.07	0.33	61	0.20	2.10	58	1.8	0.42
I031923		0.15	1.08	60	0.24	6.80	40	0.9	0.28
I031924		0.12	0.66	59	0.25	6.44	41	0.7	0.30
I031925		0.12	0.78	65	0.20	8.78	39	0.9	0.38
I031926		0.11	0.66	64	0.23	4.10	37	0.7	0.34
I031927		0.16	0.85	69	0.20	4.78	40	1.7	0.46
I031928		0.13	1.00	60	0.25	8.42	38	1.0	0.30
I031929		0.13	7.40	46	0.24	19.20	43	1.9	0.32
I031930		<0.02	0.13	<1	<0.05	0.64	<2	0.6	0.10
I031931		0.10	2.68	25	0.14	10.20	16	<0.5	0.24
I031932		0.16	0.57	77	0.22	3.02	34	2.9	0.34
I031933		0.11	0.80	68	0.23	2.83	51	4.1	0.36
I031934		0.09	0.38	77	0.20	2.46	33	0.8	0.40
I031935		0.11	0.65	69	0.30	2.88	37	1.1	0.44
I031936		0.12	0.58	70	0.21	2.99	42	2.4	0.52
I031937		0.12	0.46	72	0.18	2.32	39	4.8	0.42
I031938		0.09	0.62	63	0.18	5.15	61	0.5	0.46
I031939		0.09	0.55	50	0.15	4.66	52	1.8	0.34
I031940		0.27	0.46	104	0.31	2.72	125	1.4	0.40



ALS Canada Ltd.
 2103 Dollarton Hwy
 North Vancouver BC V7H 0A7
 Phone: 604 984 0221 Fax: 604 984 0218 www.alsglobal.com

To: EQUITY EXPLORATION CONSULTANTS LTD.
 SUITE 200, 900 WEST HASTINGS STREET
 VANCOUVER BC V6C 1E5

Page: 3 - A
 Total # Pages: 8 (A - D)
 Plus Appendix Pages
 Finalized Date: 3-SEP-2010
 Account: EIASQI

Project: SQI10-06

CERTIFICATE OF ANALYSIS WH10113880

Sample Description	Method Analyte Units LOR	Au-AA23	ME-MS41	ME-MS41	ME-MS41	ME-MS41	ME-MS41	ME-MS41	ME-MS41	ME-MS41	ME-MS41	ME-MS41	ME-MS41	ME-MS41	ME-MS41	
		Au ppm	Ag ppm	Al %	As ppm	Au ppm	B ppm	Ba ppm	Be ppm	Bi ppm	Ca %	Cd ppm	Ce ppm	Co ppm	Cr ppm	Cs ppm
I031941		<0.005	0.16	2.43	9.6	<0.2	<10	180	0.35	0.22	0.24	0.18	16.65	9.2	27	4.06
I031942		<0.005	0.14	1.67	8.7	<0.2	<10	140	0.24	0.21	0.15	0.12	18.50	6.0	25	1.22
I031943		<0.005	0.12	1.52	6.2	<0.2	<10	140	0.25	0.13	0.24	0.11	19.70	7.1	27	1.25
I031944		<0.005	0.05	2.43	10.1	<0.2	<10	180	0.38	0.18	0.12	0.18	20.2	10.8	36	2.79
I031945		<0.005	0.12	2.33	10.9	<0.2	<10	190	0.72	0.43	0.11	0.13	22.2	12.5	38	2.83
I031946		<0.005	0.04	2.16	14.5	<0.2	<10	160	0.45	0.22	0.14	0.10	27.5	13.6	31	3.48
I031947		<0.005	0.07	2.43	11.3	<0.2	<10	170	0.40	0.23	0.11	0.07	26.8	9.2	36	1.97
I031948		<0.005	0.08	2.07	8.0	<0.2	<10	150	0.32	0.14	0.14	0.14	27.4	7.3	19	3.44
I031949		<0.005	0.05	2.68	18.5	<0.2	<10	90	0.29	0.19	0.10	0.10	15.10	11.5	22	4.33
I031950		<0.005	<0.01	0.01	0.1	<0.2	<10	10	<0.05	<0.01	<0.01	0.01	1.21	0.2	1	0.05
I031951		<0.005	0.03	2.09	5.7	<0.2	<10	180	0.37	0.15	0.31	0.05	16.60	7.9	27	1.08
I031952		<0.005	0.05	2.23	6.1	<0.2	<10	230	0.44	0.15	0.36	0.07	20.0	9.5	27	0.98
I031953		<0.005	0.05	1.87	4.8	<0.2	<10	160	0.28	0.14	0.35	0.07	15.10	5.5	29	0.79
I031954		<0.005	0.06	1.75	4.9	<0.2	<10	140	0.26	0.12	0.24	0.05	15.05	5.8	25	0.85
I031955		<0.005	0.04	2.29	4.9	<0.2	<10	230	0.43	0.12	0.67	0.07	14.80	9.4	24	0.85
I031956		<0.005	0.08	1.93	6.4	<0.2	<10	200	0.44	0.12	1.04	0.07	25.0	7.9	25	0.59
I031957		<0.005	0.07	1.38	5.1	<0.2	<10	210	0.52	0.12	0.78	0.10	29.8	6.4	20	0.39
I031958		<0.005	0.08	1.82	9.2	<0.2	<10	130	0.27	0.15	0.10	0.05	15.20	6.6	24	0.79
I031959		<0.005	0.14	1.97	6.5	<0.2	<10	150	0.35	0.16	0.09	0.04	15.10	6.3	26	0.91
I031960		<0.005	0.20	1.95	7.3	<0.2	<10	170	0.41	0.16	0.10	0.04	15.75	6.8	29	0.85
I031961		<0.005	0.08	1.75	7.4	<0.2	<10	140	0.26	0.12	0.08	0.04	14.70	5.8	24	0.72
I031962		<0.005	0.06	1.65	8.2	<0.2	<10	160	0.24	0.14	0.14	0.05	15.65	6.6	24	0.61
I031963		<0.005	0.14	1.36	6.3	<0.2	<10	160	0.37	0.19	0.11	0.07	23.6	4.5	23	0.65
I031964		<0.005	0.05	1.60	5.4	<0.2	<10	300	0.19	0.13	0.23	0.08	10.90	11.9	34	0.84
I031965		<0.005	0.04	2.16	5.5	<0.2	<10	230	0.42	0.17	0.52	0.07	19.60	11.0	32	0.83
I031966		<0.005	0.07	2.77	8.0	<0.2	<10	280	0.83	0.20	0.56	0.13	36.9	11.8	52	0.74
I031967		<0.005	0.03	2.38	3.9	<0.2	<10	240	0.56	0.22	0.34	0.06	46.7	9.7	21	1.05
I031968		<0.005	0.11	1.62	6.4	<0.2	<10	190	0.21	0.18	0.09	0.13	17.75	6.1	25	0.45
I031969		<0.005	0.13	1.65	3.1	<0.2	<10	410	0.25	0.16	0.33	0.36	19.80	8.8	21	0.45
I031970		<0.005	0.01	0.01	<0.1	<0.2	<10	10	<0.05	<0.01	<0.01	0.01	1.09	0.2	<1	<0.05
I031971		<0.005	0.14	1.50	5.2	<0.2	<10	480	0.32	0.16	0.32	0.12	22.2	7.2	24	0.35
I031972		<0.005	0.19	1.82	3.3	<0.2	<10	470	0.39	0.19	0.46	0.25	27.1	10.4	85	0.54
I031973		<0.005	0.31	1.51	3.6	<0.2	<10	780	0.40	0.19	0.41	0.56	24.2	10.1	22	0.51
I031974		<0.005	0.19	1.71	4.7	<0.2	<10	470	0.57	0.21	0.42	0.09	27.2	10.0	29	0.34
I031975		<0.005	0.09	1.64	7.6	<0.2	<10	270	0.35	0.17	0.32	0.12	19.05	8.5	29	0.41
I031976		<0.005	0.07	1.51	3.7	<0.2	<10	200	0.31	0.15	0.20	0.12	18.55	6.2	24	0.42
I031977		<0.005	0.11	1.60	5.2	<0.2	<10	480	0.43	0.19	0.34	0.11	24.3	8.7	28	0.40
I031978		<0.005	0.06	1.34	1.8	<0.2	<10	220	0.25	0.23	0.26	0.18	17.90	6.0	16	0.41
I031979		<0.005	0.13	1.71	5.2	<0.2	<10	370	0.40	0.24	0.39	0.10	19.20	9.0	28	0.27
I031980		<0.005	0.14	1.93	6.2	<0.2	<10	390	0.52	0.24	0.41	0.10	21.2	9.7	31	0.32



ALS Canada Ltd.
 2103 Dollarton Hwy
 North Vancouver BC V7H 0A7
 Phone: 604 984 0221 Fax: 604 984 0218 www.alsglobal.com

To: EQUITY EXPLORATION CONSULTANTS LTD.
 SUITE 200, 900 WEST HASTINGS STREET
 VANCOUVER BC V6C 1E5

Page: 3 - B
 Total # Pages: 8 (A - D)
 Plus Appendix Pages
 Finalized Date: 3-SEP-2010
 Account: EIASQI

Project: SQ110-06

CERTIFICATE OF ANALYSIS WH10113880

Sample Description	Method Analyte Units LOR	ME-MS41	ME-MS41	ME-MS41	ME-MS41	ME-MS41	ME-MS41	ME-MS41	ME-MS41	ME-MS41	ME-MS41	ME-MS41	ME-MS41	ME-MS41	ME-MS41	
		Cu ppm	Fe %	Ga ppm	Ge ppm	Hf ppm	Hg ppm	In ppm	K %	La ppm	Li ppm	Mg %	Mn ppm	Mo ppm	Na %	Nb ppm
		0.2	0.01	0.05	0.05	0.02	0.01	0.005	0.01	0.2	0.1	0.01	5	0.05	0.01	0.05
I031941		77.5	3.75	10.00	0.08	<0.02	0.02	0.029	0.24	8.3	17.5	0.86	331	1.74	0.01	2.62
I031942		27.3	2.89	7.99	0.06	<0.02	0.02	0.023	0.06	9.0	11.6	0.41	194	1.21	0.01	1.80
I031943		49.1	2.24	5.22	0.05	0.04	0.03	0.021	0.05	10.2	14.2	0.50	183	0.61	<0.01	1.28
I031944		19.7	3.33	6.74	0.07	0.05	0.02	0.032	0.05	10.2	18.4	0.55	283	1.13	<0.01	1.67
I031945		13.8	3.44	6.98	0.07	0.06	0.01	0.037	0.05	11.4	17.7	0.41	269	1.65	<0.01	2.74
I031946		18.5	3.22	6.95	0.07	<0.02	0.01	0.033	0.10	12.9	18.8	0.56	268	1.50	<0.01	1.41
I031947		14.8	3.28	8.16	0.07	0.03	0.03	0.034	0.05	13.6	17.9	0.42	193	1.49	<0.01	2.05
I031948		14.3	3.15	8.85	0.07	<0.02	0.02	0.023	0.26	11.9	21.7	0.54	356	1.11	<0.01	3.72
I031949		20.7	4.83	9.57	0.08	<0.02	0.01	0.025	0.07	6.2	29.3	0.86	461	2.78	<0.01	1.10
I031950		1.0	0.03	0.19	<0.05	<0.02	<0.01	<0.005	<0.01	0.6	0.5	<0.01	<5	0.07	<0.01	0.05
I031951		13.5	2.33	6.74	0.05	0.03	0.01	0.048	0.03	7.7	18.6	0.83	169	0.52	<0.01	1.20
I031952		12.6	2.54	7.17	0.05	0.06	0.02	0.025	0.03	9.3	17.7	0.68	334	0.58	0.01	1.39
I031953		13.1	2.01	7.06	0.05	0.03	0.01	0.023	0.02	7.6	16.0	0.66	142	0.60	<0.01	1.20
I031954		9.5	1.93	5.93	0.05	<0.02	0.01	0.020	0.03	7.9	15.6	0.53	144	0.67	<0.01	1.23
I031955		20.3	2.51	7.39	0.06	0.05	0.02	0.022	0.04	7.1	20.1	1.02	528	0.43	0.01	1.11
I031956		25.4	2.19	5.33	0.06	0.07	0.03	0.023	0.03	12.9	16.8	1.06	336	0.25	0.02	1.15
I031957		17.6	1.82	4.46	0.06	0.04	0.03	0.018	0.04	15.7	9.8	0.39	315	0.28	0.01	0.89
I031958		14.5	2.54	6.69	0.05	<0.02	0.02	0.020	0.04	8.2	10.7	0.40	203	1.14	<0.01	1.27
I031959		14.9	2.53	6.57	0.05	<0.02	0.01	0.025	0.05	7.7	14.1	0.38	163	0.71	<0.01	1.36
I031960		18.6	2.55	6.34	0.05	<0.02	0.01	0.025	0.05	8.0	12.6	0.41	172	0.72	<0.01	1.29
I031961		13.9	2.24	5.39	0.05	<0.02	0.01	0.019	0.04	7.6	12.6	0.33	169	1.03	<0.01	1.16
I031962		12.3	2.58	6.29	0.05	0.03	0.01	0.018	0.06	8.2	16.3	0.47	195	0.84	<0.01	1.09
I031963		9.6	2.14	6.53	0.05	<0.02	0.01	0.017	0.04	12.7	12.3	0.26	214	1.05	<0.01	1.38
I031964		16.1	2.22	5.92	0.05	<0.02	0.01	0.015	0.07	5.5	15.6	0.81	656	0.67	0.01	1.13
I031965		14.5	2.68	6.94	0.05	0.08	0.02	0.051	0.03	9.2	13.5	0.58	449	1.21	0.01	1.25
I031966		19.5	3.04	8.34	0.08	0.25	0.02	0.038	0.03	19.0	14.8	0.78	440	0.73	0.02	1.02
I031967		29.8	3.26	6.51	0.07	0.07	0.01	0.025	0.06	22.9	20.2	0.53	182	0.73	0.01	0.48
I031968		9.5	2.52	6.58	0.05	0.02	0.01	0.020	0.03	8.9	11.0	0.32	511	1.44	<0.01	1.42
I031969		12.3	2.33	6.48	0.06	0.03	0.01	0.020	0.07	10.0	9.0	0.35	1020	1.26	0.01	1.34
I031970		0.8	0.02	0.14	<0.05	<0.02	<0.01	<0.005	<0.01	0.5	0.2	<0.01	<5	0.05	<0.01	<0.05
I031971		9.9	2.28	5.05	0.05	<0.02	0.01	0.021	0.09	11.2	10.0	0.34	460	1.08	0.01	1.26
I031972		15.3	2.52	6.10	0.06	0.02	0.01	0.024	0.23	12.3	10.2	0.59	990	1.78	0.02	1.09
I031973		16.2	2.12	5.67	0.05	<0.02	0.02	0.020	0.08	12.9	7.8	0.29	2340	1.03	0.03	1.23
I031974		18.4	2.72	5.46	0.05	0.04	0.02	0.025	0.12	11.8	8.8	0.38	627	1.25	0.01	1.05
I031975		13.7	2.50	5.35	0.05	<0.02	0.01	0.022	0.09	9.3	9.3	0.38	447	1.03	0.01	1.25
I031976		9.6	2.06	5.90	<0.05	<0.02	0.01	0.022	0.04	9.4	10.3	0.38	276	0.91	0.01	1.18
I031977		11.7	2.33	5.14	0.05	0.10	0.01	0.022	0.11	12.0	8.4	0.32	774	1.15	0.02	1.27
I031978		12.8	2.20	5.61	<0.05	<0.02	0.01	0.040	0.08	7.8	8.3	0.32	299	1.44	0.01	0.60
I031979		10.3	2.61	5.17	0.05	0.07	0.01	0.024	0.08	9.7	8.1	0.40	484	1.37	0.01	1.11
I031980		11.8	2.80	5.61	0.05	0.09	0.02	0.026	0.09	10.6	8.6	0.42	510	1.48	0.01	1.13



ALS Canada Ltd.
 2103 Dollarton Hwy
 North Vancouver BC V7H 0A7
 Phone: 604 984 0221 Fax: 604 984 0218 www.alsglobal.com

To: EQUITY EXPLORATION CONSULTANTS LTD.
 SUITE 200, 900 WEST HASTINGS STREET
 VANCOUVER BC V6C 1E5

Page: 3 - C
 Total # Pages: 8 (A - D)
 Plus Appendix Pages
 Finalized Date: 3-SEP-2010
 Account: EIASQI

Project: SQI10-06

CERTIFICATE OF ANALYSIS WH10113880

Sample Description	Method Analyte Units LOR	ME-MS41	ME-MS41	ME-MS41	ME-MS41	ME-MS41	ME-MS41	ME-MS41	ME-MS41	ME-MS41	ME-MS41	ME-MS41	ME-MS41	ME-MS41	ME-MS41	
		Ni	P	Pb	Rb	Re	S	Sb	Sc	Se	Sn	Sr	Ta	Te	Th	Ti
		ppm	ppm	ppm	ppm	ppm	%	ppm	ppm	ppm	ppm	ppm	ppm	ppm	ppm	%
		0.2	10	0.2	0.1	0.001	0.01	0.05	0.1	0.2	0.2	0.2	0.01	0.01	0.2	0.005
I031941		15.5	730	10.4	25.6	<0.001	0.01	0.37	3.8	0.5	1.2	18.7	<0.01	0.07	1.7	0.176
I031942		11.0	430	9.3	12.7	<0.001	0.01	0.34	3.0	0.4	0.8	14.9	<0.01	0.05	1.8	0.095
I031943		15.9	440	8.0	8.8	<0.001	<0.01	0.34	3.5	0.2	0.5	20.3	<0.01	0.01	2.7	0.089
I031944		21.2	260	10.9	11.9	<0.001	<0.01	0.50	4.3	0.3	0.6	14.9	<0.01	0.02	3.7	0.086
I031945		22.7	310	20.1	19.0	<0.001	0.01	0.58	3.7	0.3	0.9	13.0	0.01	0.03	4.3	0.072
I031946		18.8	410	9.7	15.0	<0.001	0.01	0.57	4.7	0.4	0.6	15.0	<0.01	0.04	3.0	0.083
I031947		16.8	330	10.5	11.8	<0.001	0.01	0.58	4.7	0.4	0.8	14.2	0.01	0.03	3.8	0.089
I031948		9.2	640	12.9	33.3	<0.001	0.01	0.32	4.1	0.4	0.9	11.5	<0.01	0.03	3.0	0.184
I031949		9.5	580	9.2	18.4	<0.001	0.01	0.56	4.7	0.3	0.4	8.6	<0.01	0.08	3.0	0.064
I031950		0.4	10	0.5	0.3	<0.001	<0.01	<0.05	0.1	<0.2	<0.2	0.7	<0.01	<0.01	0.3	<0.005
I031951		18.2	290	6.6	8.2	<0.001	0.01	0.24	3.6	0.2	0.5	18.5	<0.01	0.02	1.9	0.076
I031952		19.5	230	8.3	8.6	<0.001	<0.01	0.27	4.0	0.3	0.6	19.4	<0.01	0.02	2.5	0.070
I031953		16.7	170	6.9	4.8	<0.001	0.01	0.24	3.6	0.2	0.6	17.0	<0.01	0.02	1.8	0.066
I031954		13.3	240	6.6	6.0	<0.001	<0.01	0.25	3.1	0.2	0.5	16.3	<0.01	0.02	1.8	0.068
I031955		14.7	340	6.0	7.6	<0.001	0.01	0.23	4.3	0.3	0.5	27.9	<0.01	0.02	1.9	0.063
I031956		18.0	570	6.7	6.0	<0.001	0.02	0.32	4.4	0.7	0.4	33.3	<0.01	0.02	2.0	0.081
I031957		13.2	460	5.7	7.1	<0.001	0.02	0.28	3.5	0.7	0.3	31.1	<0.01	0.02	2.4	0.050
I031958		14.5	430	7.7	10.5	<0.001	0.01	0.42	2.6	0.2	0.5	14.5	<0.01	0.02	1.6	0.088
I031959		16.5	170	8.1	12.4	<0.001	<0.01	0.35	2.7	<0.2	0.5	11.0	<0.01	0.02	2.2	0.065
I031960		18.9	160	8.3	11.5	<0.001	<0.01	0.39	2.8	<0.2	0.5	11.9	<0.01	0.02	2.1	0.069
I031961		14.1	160	6.7	9.7	<0.001	<0.01	0.40	2.2	0.2	0.5	10.9	<0.01	0.02	1.2	0.062
I031962		14.8	210	8.2	10.0	<0.001	<0.01	0.37	2.5	<0.2	0.5	15.3	<0.01	0.02	2.4	0.058
I031963		12.4	360	8.4	11.1	<0.001	<0.01	0.31	2.4	<0.2	0.6	12.2	<0.01	0.02	2.2	0.070
I031964		24.5	300	7.0	13.7	<0.001	0.01	0.31	2.7	<0.2	0.4	21.4	<0.01	0.02	0.9	0.104
I031965		18.6	130	12.1	6.3	<0.001	0.01	0.31	5.3	0.3	0.6	24.1	<0.01	0.02	2.5	0.062
I031966		28.6	110	11.4	6.7	<0.001	0.01	0.35	8.2	0.5	0.8	24.3	<0.01	0.03	4.2	0.075
I031967		13.8	130	7.5	11.7	<0.001	<0.01	0.18	4.7	0.3	0.4	18.1	<0.01	0.03	5.0	0.016
I031968		13.0	210	8.3	6.3	<0.001	0.01	0.40	2.7	<0.2	0.6	10.6	<0.01	0.03	2.3	0.073
I031969		12.5	360	7.0	10.3	<0.001	0.01	0.30	3.8	0.2	0.6	24.5	<0.01	0.02	2.4	0.068
I031970		0.5	10	0.5	0.2	<0.001	<0.01	<0.05	0.1	<0.2	<0.2	0.9	<0.01	<0.01	0.3	<0.005
I031971		13.3	300	7.7	10.1	<0.001	<0.01	0.37	2.8	0.2	0.5	18.0	<0.01	0.02	2.2	0.052
I031972		29.5	380	22.7	20.0	<0.001	0.01	0.31	4.4	0.2	0.5	25.1	<0.01	0.02	3.6	0.055
I031973		16.6	380	10.2	14.2	<0.001	0.01	0.31	3.0	0.3	0.6	28.5	<0.01	0.03	2.3	0.056
I031974		15.9	220	10.4	14.3	<0.001	0.01	0.32	5.3	0.3	0.5	21.4	<0.01	0.02	3.2	0.043
I031975		16.7	230	7.7	12.0	<0.001	0.01	0.46	3.7	0.3	0.5	23.9	<0.01	0.02	2.9	0.069
I031976		12.7	230	6.9	5.2	<0.001	<0.01	0.28	3.0	0.2	0.7	18.3	<0.01	0.01	2.9	0.048
I031977		16.4	190	7.9	10.0	<0.001	<0.01	0.35	3.9	0.2	0.6	22.5	<0.01	0.02	4.0	0.068
I031978		8.9	490	7.0	9.0	<0.001	0.01	0.25	1.6	<0.2	1.2	17.2	<0.01	0.01	0.4	0.041
I031979		15.1	200	9.8	5.3	<0.001	0.01	0.32	3.9	0.3	0.6	21.1	<0.01	0.02	3.5	0.052
I031980		16.9	210	10.4	5.8	<0.001	0.01	0.37	4.6	0.3	0.7	21.8	<0.01	0.02	4.3	0.057



ALS Canada Ltd.
 2103 Dollarton Hwy
 North Vancouver BC V7H 0A7
 Phone: 604 984 0221 Fax: 604 984 0218 www.alsglobal.com

To: EQUITY EXPLORATION CONSULTANTS LTD.
 SUITE 200, 900 WEST HASTINGS STREET
 VANCOUVER BC V6C 1E5

Page: 3 - D
 Total # Pages: 8 (A - D)
 Plus Appendix Pages
 Finalized Date: 3-SEP-2010
 Account: EIASQI

Project: SQ110-06

CERTIFICATE OF ANALYSIS WH10113880

Sample Description	Method Analyte Units LOR	ME-MS41	ME-MS41	ME-MS41	ME-MS41	ME-MS41	ME-MS41	ME-MS41	WEI-21
		Tl ppm	U ppm	V ppm	W ppm	Y ppm	Zn ppm	Zr ppm	Recvd Wt. kg
		0.02	0.05	1	0.05	0.05	2	0.5	0.02
I031941		0.24	0.45	97	0.42	2.77	111	1.3	0.42
I031942		0.11	0.39	74	0.20	2.22	47	0.9	0.36
I031943		0.09	0.57	57	0.15	4.06	59	2.2	0.44
I031944		0.13	0.57	74	0.21	3.19	67	3.5	0.40
I031945		0.14	0.67	70	0.30	4.29	68	3.8	0.34
I031946		0.13	0.78	71	0.21	4.77	64	1.2	0.38
I031947		0.12	0.84	79	0.28	4.14	46	2.3	0.42
I031948		0.18	0.58	67	0.21	4.74	99	1.0	0.46
I031949		0.13	0.47	101	0.13	4.27	79	1.2	0.38
I031950		<0.02	0.12	2	<0.05	0.66	3	0.6	0.08
I031951		0.07	0.55	55	0.16	3.16	36	2.3	0.32
I031952		0.10	0.53	63	0.15	3.74	38	3.5	0.24
I031953		0.08	0.44	61	0.15	2.84	27	2.1	0.26
I031954		0.09	0.36	53	0.17	2.70	30	1.4	0.28
I031955		0.08	0.60	63	0.13	4.67	46	3.1	0.22
I031956		0.05	0.77	50	0.16	11.05	41	4.0	0.32
I031957		0.04	1.04	37	0.13	10.40	34	2.4	0.26
I031958		0.09	0.32	62	0.16	2.30	41	0.8	0.28
I031959		0.09	0.33	57	0.13	2.00	33	1.3	0.36
I031960		0.09	0.37	58	0.12	2.14	35	1.3	0.26
I031961		0.07	0.31	52	0.13	2.34	32	0.5	0.28
I031962		0.07	0.32	56	0.15	2.01	45	2.3	0.34
I031963		0.08	0.38	61	0.14	2.86	32	0.9	0.22
I031964		0.07	0.23	63	0.20	1.66	49	0.6	0.22
I031965		0.10	0.62	73	0.19	3.73	42	4.1	0.24
I031966		0.09	0.52	82	0.15	16.55	49	11.0	0.36
I031967		0.12	0.56	47	0.09	8.35	56	3.6	0.24
I031968		0.10	0.32	65	0.19	2.05	39	1.6	0.28
I031969		0.12	0.31	60	0.16	3.02	100	2.4	0.26
I031970		<0.02	0.09	1	<0.05	0.60	4	0.6	0.10
I031971		0.09	0.39	50	0.16	2.78	50	0.9	0.26
I031972		0.14	0.46	49	0.12	4.57	92	1.4	0.28
I031973		0.09	0.40	53	0.17	4.23	93	1.3	0.16
I031974		0.08	0.60	58	0.15	4.55	52	2.3	0.32
I031975		0.07	0.43	57	0.15	3.15	56	1.4	0.32
I031976		0.09	0.36	52	0.12	3.47	55	1.0	0.30
I031977		0.09	0.38	54	0.13	3.53	57	4.7	0.28
I031978		0.09	0.43	45	0.14	2.96	58	<0.5	0.26
I031979		0.08	0.35	56	0.18	2.86	54	2.8	0.28
I031980		0.08	0.41	59	0.19	3.19	56	3.8	0.36



ALS Canada Ltd.
 2103 Dollarton Hwy
 North Vancouver BC V7H 0A7
 Phone: 604 984 0221 Fax: 604 984 0218 www.alsglobal.com

To: EQUITY EXPLORATION CONSULTANTS LTD.
 SUITE 200, 900 WEST HASTINGS STREET
 VANCOUVER BC V6C 1E5

Page: 4 - A
 Total # Pages: 8 (A - D)
 Plus Appendix Pages
 Finalized Date: 3-SEP-2010
 Account: EIASQI

Project: SQI10-06

CERTIFICATE OF ANALYSIS WH10113880

Sample Description	Method Analyte Units LOR	Au-AA23	ME-MS41	ME-MS41	ME-MS41	ME-MS41	ME-MS41	ME-MS41	ME-MS41	ME-MS41	ME-MS41	ME-MS41	ME-MS41	ME-MS41	ME-MS41	
		Au ppm	Ag ppm	Al %	As ppm	Au ppm	B ppm	Ba ppm	Be ppm	Bi ppm	Ca %	Cd ppm	Ce ppm	Co ppm	Cr ppm	Cs ppm
I031981		<0.005	0.13	1.78	7.0	<0.2	<10	530	0.65	0.21	0.49	0.13	35.7	11.3	32	0.30
I031982		<0.005	0.07	1.65	7.4	<0.2	<10	320	0.49	0.21	0.51	0.10	27.6	10.1	30	0.41
I031983		<0.005	0.24	1.51	7.0	<0.2	<10	500	0.59	0.22	0.71	0.25	38.7	9.7	26	0.45
I031984		<0.005	0.10	1.53	7.2	<0.2	<10	440	0.47	0.21	0.97	0.56	24.7	10.6	26	0.41
I031985		<0.005	0.06	1.71	7.6	<0.2	<10	340	0.43	0.17	0.51	0.11	23.7	8.9	29	0.30
I031986		<0.005	0.07	1.43	7.6	<0.2	<10	390	0.43	0.16	0.71	0.23	23.3	11.0	25	0.40
I031987		0.008	0.10	1.29	4.7	<0.2	<10	320	0.41	0.16	0.72	0.10	20.3	7.0	24	0.39
I031988		<0.005	0.15	1.54	9.1	<0.2	<10	310	0.54	0.19	1.01	0.21	27.0	11.7	26	0.47
I031989		0.022	0.10	0.97	5.1	<0.2	<10	390	0.44	0.09	2.72	1.55	19.20	9.1	16	0.36
I031990		<0.005	<0.01	0.01	<0.1	<0.2	<10	10	<0.05	0.03	0.01	0.01	1.00	0.1	<1	<0.05
I031991		<0.005	0.06	1.23	10.5	<0.2	<10	70	0.15	0.35	0.10	0.12	19.70	4.0	24	3.57
I031992		<0.005	0.12	2.17	11.7	<0.2	<10	170	0.58	0.35	0.14	0.17	19.50	10.9	32	4.05
I031993		<0.005	0.17	2.42	9.6	<0.2	<10	170	0.69	0.27	0.13	0.13	30.5	11.0	32	2.60
I031994		<0.005	0.14	1.12	6.9	<0.2	<10	180	0.33	0.46	0.25	0.12	21.3	4.0	19	2.12
I031995		<0.005	0.11	1.75	8.6	<0.2	<10	160	0.40	0.26	0.18	<0.09	20.5	8.6	27	1.89
I031996		<0.005	0.20	1.82	7.4	<0.2	<10	160	0.31	0.21	0.20	0.07	17.45	9.6	22	2.35
I031997		<0.005	0.04	2.24	7.8	<0.2	<10	310	0.38	0.19	0.30	0.08	16.25	11.3	29	1.25
I031998		0.027	0.25	2.08	8.5	<0.2	<10	320	1.97	0.29	1.19	0.08	36.9	9.4	25	7.77
I031999		<0.005	0.08	2.12	7.7	<0.2	<10	150	0.34	0.14	0.47	0.12	16.30	15.1	31	3.98
I032000		<0.005	0.06	2.02	7.3	<0.2	<10	140	0.31	0.14	0.48	<0.11	16.50	14.2	30	3.93
I032001		<0.005	<0.01	0.01	<0.1	<0.2	<10	10	<0.05	<0.01	0.01	0.02	1.03	0.1	<1	<0.05
I032002		<0.005	0.08	2.59	7.0	<0.2	<10	500	0.41	0.10	0.57	0.08	29.1	17.8	40	2.61
I032003		<0.005	0.07	1.96	8.7	<0.2	<10	370	0.45	0.13	0.60	0.08	25.3	15.3	35	1.49
I032004		0.005	0.08	2.46	15.4	<0.2	<10	310	0.50	0.08	0.69	0.07	16.30	18.3	45	1.11
I032005		<0.005	0.16	2.03	14.4	<0.2	<10	330	0.40	0.15	0.54	0.15	19.35	15.9	38	0.76
I032006		0.005	0.22	1.82	10.8	<0.2	<10	350	0.33	0.12	0.60	0.15	16.35	12.7	35	0.44
I032007		<0.005	0.09	2.31	9.3	<0.2	<10	450	0.51	0.09	0.74	0.11	18.90	18.4	39	1.17
I032008		<0.005	0.08	2.16	10.3	<0.2	<10	320	0.30	0.07	0.80	0.08	15.40	14.9	33	0.76
I032009		<0.005	0.08	1.87	8.4	<0.2	<10	350	0.41	0.12	0.72	0.10	16.70	14.4	33	0.49
I032010		<0.005	0.09	2.01	5.5	<0.2	<10	290	0.47	0.13	0.61	0.12	21.8	13.0	42	0.45
I032011		<0.005	0.12	2.04	5.5	<0.2	<10	310	0.49	0.14	0.66	0.13	23.2	13.5	42	0.45
I032012		<0.005	0.10	2.11	6.4	<0.2	<10	260	0.52	0.17	0.58	0.11	29.5	13.3	34	0.48
I032013		<0.005	0.15	2.50	3.8	<0.2	<10	370	0.38	0.26	0.50	0.14	18.30	13.3	28	1.00
I032014		<0.005	0.21	1.89	6.1	<0.2	<10	470	0.52	0.19	0.60	0.30	29.0	14.4	31	0.47
I032015		<0.005	0.12	2.48	4.4	<0.2	<10	340	0.48	0.15	1.02	0.13	35.9	13.2	26	1.64
I032016		<0.005	0.09	1.60	4.2	<0.2	<10	310	0.50	0.17	1.43	0.29	23.6	12.4	38	1.29
I032017		<0.005	0.08	1.54	6.2	<0.2	<10	380	0.39	0.16	1.70	0.57	23.1	10.5	30	0.85
I032018		<0.005	0.09	2.18	5.7	<0.2	<10	230	0.50	0.25	0.44	0.10	25.2	14.7	40	0.81
I032019		<0.005	0.09	2.22	3.4	<0.2	<10	260	0.29	0.18	0.46	0.14	11.05	14.0	23	0.70
I032020		<0.005	0.01	0.01	<0.1	<0.2	<10	10	<0.05	<0.01	0.01	0.01	0.85	0.1	<1	<0.05



ALS Canada Ltd.
 2103 Dollarton Hwy
 North Vancouver BC V7H 0A7
 Phone: 604 984 0221 Fax: 604 984 0218 www.alsglobal.com

To: EQUITY EXPLORATION CONSULTANTS LTD.
 SUITE 200, 900 WEST HASTINGS STREET
 VANCOUVER BC V6C 1E5

Page: 4 - B
 Total # Pages: 8 (A - D)
 Plus Appendix Pages
 Finalized Date: 3-SEP-2010
 Account: EIASQI

Project: SQI10-06

CERTIFICATE OF ANALYSIS WH10113880

Sample Description	Method Analyte Units LOR	ME-MS41	ME-MS41	ME-MS41	ME-MS41	ME-MS41	ME-MS41	ME-MS41	ME-MS41	ME-MS41	ME-MS41	ME-MS41	ME-MS41	ME-MS41	ME-MS41	
		Cu ppm	Fe %	Ga ppm	Ge ppm	Hf ppm	Hg ppm	In ppm	K %	La ppm	Li ppm	Mg %	Mn ppm	Mo ppm	Na %	Nb ppm
		0.2	0.01	0.05	0.05	0.02	0.01	0.005	0.01	0.2	0.1	0.01	5	0.05	0.01	0.05
I031981		14.9	2.95	5.21	0.07	0.11	0.02	0.027	0.13	18.9	7.9	0.39	755	1.40	0.02	1.21
I031982		19.9	2.88	4.80	0.07	0.12	0.02	0.025	0.12	12.6	9.2	0.48	449	0.88	0.02	1.09
I031983		33.1	2.59	4.72	0.10	0.09	0.03	0.024	0.06	28.5	10.0	0.48	733	0.92	0.03	1.20
I031984		23.4	2.68	4.62	0.07	0.05	0.02	0.023	0.07	12.8	9.2	0.49	631	0.97	0.03	1.14
I031985		14.5	2.57	4.77	0.05	0.07	0.01	0.023	0.05	11.1	9.6	0.43	335	1.01	0.02	1.15
I031986		19.8	2.44	4.42	0.06	0.03	0.02	0.020	0.04	11.3	8.0	0.39	560	1.34	0.02	1.07
I031987		29.3	2.05	4.17	0.06	0.06	0.02	0.019	0.05	10.9	8.0	0.47	220	0.65	0.03	1.16
I031988		33.2	2.62	4.71	0.07	0.07	0.03	0.024	0.05	13.8	10.4	0.50	429	1.31	0.03	1.33
I031989		36.4	1.39	2.43	0.07	0.07	0.06	0.015	0.05	10.5	3.4	0.41	795	1.04	0.04	0.71
I031990		0.6	0.01	<0.05	<0.05	0.02	<0.01	<0.005	<0.01	0.5	0.1	<0.01	<5	<0.05	<0.01	<0.05
I031991		10.2	3.03	9.57	0.05	<0.02	0.02	0.017	0.04	10.1	4.0	0.23	241	1.85	0.01	1.20
I031992		15.7	3.41	7.55	0.05	0.03	0.03	0.030	0.06	10.1	14.7	0.43	525	1.27	0.01	1.88
I031993		12.7	3.43	8.27	0.06	0.04	0.03	0.033	0.06	11.2	12.7	0.43	625	1.27	0.01	2.39
I031994		9.7	2.31	7.11	0.05	0.03	0.02	0.018	0.07	10.5	7.8	0.26	208	1.39	0.01	2.27
I031995		11.4	3.15	6.53	0.06	0.04	0.02	0.025	0.10	10.8	11.3	0.44	379	1.60	0.01	1.90
I031996		12.6	3.15	7.83	0.06	0.04	0.04	0.021	0.11	9.0	11.8	0.59	530	1.45	0.01	2.40
I031997		10.7	3.22	7.46	0.06	0.04	0.02	0.023	0.07	8.4	13.4	0.62	410	1.20	0.01	1.95
I031998		17.8	2.76	5.67	0.12	0.11	0.08	0.028	0.10	30.2	18.7	0.72	532	2.07	0.01	1.64
I031999		32.0	3.70	8.39	0.07	0.02	0.02	0.020	0.09	8.6	20.1	1.00	404	1.50	0.02	1.93
I032000		30.0	3.52	8.41	0.06	0.03	0.02	0.019	0.09	8.8	18.3	0.95	379	1.54	0.02	1.90
I032001		0.6	0.02	<0.05	<0.05	0.02	<0.01	<0.005	<0.01	0.5	0.1	<0.01	<5	<0.05	<0.01	<0.05
I032002		74.1	4.20	8.81	0.13	0.10	0.02	0.036	0.79	12.6	13.4	1.43	800	0.79	0.02	1.34
I032003		29.2	3.54	6.43	0.10	0.10	0.02	0.030	0.38	11.1	10.0	0.72	743	1.17	0.02	1.18
I032004		43.8	4.32	8.33	0.08	0.07	0.02	0.032	0.26	7.7	10.9	1.03	715	1.02	0.03	0.62
I032005		28.3	3.15	6.33	0.06	0.09	0.02	0.027	0.10	8.5	9.2	0.62	765	1.86	0.02	1.20
I032006		24.9	3.14	4.95	0.05	0.06	0.02	0.021	0.13	7.1	6.6	0.54	810	1.33	0.02	0.93
I032007		30.0	3.64	7.21	0.11	0.05	0.02	0.017	0.66	8.7	12.8	1.24	814	0.70	0.02	1.19
I032008		47.5	3.44	7.37	0.09	0.06	0.01	0.022	0.29	6.7	9.6	0.95	560	0.55	0.04	0.81
I032009		31.0	3.07	6.36	0.06	0.06	0.02	0.022	0.14	7.5	10.1	0.70	542	0.78	0.03	1.17
I032010		26.5	2.99	5.93	0.07	0.09	0.02	0.025	0.10	8.8	10.3	0.67	630	0.92	0.03	1.15
I032011		27.8	3.05	6.08	0.06	0.08	0.03	0.025	0.11	9.7	10.3	0.69	704	0.95	0.02	1.19
I032012		21.7	3.27	6.84	0.08	0.07	0.02	0.028	0.15	13.6	11.7	0.75	470	0.94	0.02	1.43
I032013		17.8	3.36	8.08	0.06	0.02	0.01	0.020	0.08	8.0	14.3	0.98	570	1.21	0.02	2.11
I032014		27.8	3.17	6.04	0.08	0.03	0.03	0.029	0.12	14.1	9.2	0.49	948	1.25	0.02	1.18
I032015		20.8	3.87	8.74	0.15	0.07	0.02	0.028	0.46	41.5	17.5	1.17	419	0.73	0.02	2.65
I032016		39.4	3.04	6.00	0.08	0.07	0.03	0.031	0.10	12.9	9.9	0.68	395	0.64	0.03	1.12
I032017		37.9	2.43	5.27	0.07	0.04	0.02	0.026	0.15	11.7	10.4	0.61	427	0.50	0.03	1.15
I032018		30.2	3.37	7.63	0.06	0.04	0.01	0.033	0.08	9.0	12.3	0.78	298	0.85	0.02	1.62
I032019		29.6	3.53	8.50	0.06	0.02	0.02	0.020	0.41	5.3	13.2	1.02	487	1.09	0.01	1.96
I032020		0.9	0.02	<0.05	<0.05	<0.02	<0.01	<0.005	<0.01	0.4	<0.1	<0.01	<5	<0.05	<0.01	<0.05

***** See Appendix Page for comments regarding this certificate *****



ALS Canada Ltd.
 2103 Dollarton Hwy
 North Vancouver BC V7H 0A7
 Phone: 604 984 0221 Fax: 604 984 0218 www.alsglobal.com

To: EQUITY EXPLORATION CONSULTANTS LTD.
 SUITE 200, 900 WEST HASTINGS STREET
 VANCOUVER BC V6C 1E5

Page: 4 - C
 Total # Pages: 8 (A - D)
 Plus Appendix Pages
 Finalized Date: 3-SEP-2010
 Account: EIASQI

Project: SQ110-06

CERTIFICATE OF ANALYSIS WH10113880

Sample Description	Method Analyte Units LOR	ME-MS41	ME-MS41	ME-MS41	ME-MS41	ME-MS41	ME-MS41	ME-MS41	ME-MS41	ME-MS41	ME-MS41	ME-MS41	ME-MS41	ME-MS41	ME-MS41	
		Ni	P	Pb	Rb	Re	S	Sb	Sc	Se	Sn	Sr	Ta	Te	Th	Ti
		ppm	ppm	ppm	ppm	ppm	%	ppm	ppm	ppm	ppm	ppm	ppm	ppm	ppm	%
		0.2	10	0.2	0.1	0.001	0.01	0.05	0.1	0.2	0.2	0.2	0.01	0.01	0.2	0.005
I031981		21.6	230	10.4	7.7	<0.001	0.01	0.51	5.9	0.5	0.6	25.3	<0.01	0.02	5.1	0.068
I031982		21.7	280	8.6	11.3	<0.001	0.01	0.45	5.7	0.5	0.5	32.7	<0.01	0.03	4.0	0.078
I031983		26.8	540	9.1	8.9	<0.001	0.01	0.46	4.7	1.0	0.5	44.4	<0.01	0.03	3.9	0.062
I031984		21.5	680	9.0	12.1	<0.001	0.03	0.51	3.9	1.4	0.5	53.7	<0.01	0.03	2.7	0.058
I031985		19.7	420	7.6	5.4	<0.001	0.01	0.45	4.6	0.5	0.5	31.3	<0.01	0.03	2.8	0.063
I031986		28.0	490	7.2	6.2	<0.001	0.02	0.46	3.7	0.7	0.4	44.5	<0.01	0.04	1.4	0.058
I031987		20.5	600	7.4	6.9	<0.001	0.02	0.44	4.0	0.7	0.4	45.2	<0.01	0.02	2.4	0.064
I031988		27.7	790	7.9	7.3	0.001	0.04	0.73	4.6	1.3	0.4	63.8	<0.01	0.04	2.0	0.070
I031989		27.4	1170	3.5	6.2	<0.001	0.15	0.92	1.7	2.1	0.2	141.5	0.01	0.04	0.3	0.029
I031990		0.3	10	0.4	0.1	<0.001	0.01	<0.05	0.1	<0.2	<0.2	0.7	<0.01	<0.01	0.2	<0.005
I031991		10.0	570	16.3	12.8	<0.001	0.02	0.61	1.7	0.4	0.9	9.8	<0.01	0.04	0.3	0.081
I031992		19.1	340	15.6	18.0	<0.001	0.02	0.48	3.7	0.5	0.8	14.7	<0.01	0.04	2.6	0.078
I031993		18.4	260	12.6	19.2	<0.001	0.01	0.53	4.3	0.4	1.1	13.5	<0.01	0.04	4.4	0.081
I031994		9.7	250	14.0	19.4	<0.001	0.02	0.37	2.7	0.4	1.2	23.9	<0.01	0.03	2.8	0.082
I031995		14.6	200	10.7	25.4	<0.001	0.01	0.47	3.3	0.3	0.8	17.0	<0.01	0.03	3.0	0.085
I031996		13.2	270	8.0	21.2	<0.001	0.01	0.39	3.7	0.4	0.7	16.0	<0.01	0.03	2.8	0.121
I031997		19.5	310	8.7	22.4	<0.001	0.01	0.50	3.6	0.3	0.6	29.6	<0.01	0.03	2.6	0.108
I031998		13.9	1100	10.6	19.2	<0.001	0.06	0.59	5.7	1.7	0.7	58.2	0.01	0.02	3.5	0.036
I031999		19.7	770	6.2	15.4	<0.001	0.02	0.61	5.1	0.3	0.8	26.4	<0.01	0.03	1.7	0.145
I032000		18.4	760	6.2	16.7	<0.001	0.01	0.61	4.9	0.4	0.8	26.6	<0.01	0.03	1.7	0.144
I032001		0.3	10	0.4	0.1	<0.001	0.01	<0.05	0.1	<0.2	<0.2	0.7	<0.01	<0.01	0.2	<0.005
I032002		25.9	510	5.4	35.7	<0.001	0.03	0.35	10.9	0.7	0.7	33.6	<0.01	0.04	2.9	0.175
I032003		22.6	300	6.3	20.1	<0.001	0.02	0.62	8.8	0.6	0.5	32.3	<0.01	0.03	2.9	0.117
I032004		25.7	820	4.2	11.0	<0.001	0.02	0.40	11.1	0.5	0.6	39.9	<0.01	0.03	1.8	0.092
I032005		25.6	360	7.0	9.4	<0.001	0.01	0.59	6.7	0.4	0.5	33.6	<0.01	0.04	2.3	0.103
I032006		19.7	510	5.7	8.5	<0.001	0.01	0.66	5.6	0.4	0.4	31.0	<0.01	0.03	1.7	0.096
I032007		24.6	1320	4.7	35.7	<0.001	0.01	0.38	5.1	0.5	0.4	56.2	<0.01	0.02	1.8	0.193
I032008		19.2	1420	4.1	17.7	<0.001	0.01	0.26	7.0	0.3	0.5	44.5	<0.01	0.03	1.7	0.157
I032009		21.7	950	5.9	10.6	<0.001	0.01	0.33	6.4	0.3	0.5	45.4	<0.01	0.02	2.2	0.116
I032010		25.5	400	6.9	8.1	<0.001	0.01	0.34	6.8	0.4	0.5	32.2	<0.01	0.03	2.4	0.104
I032011		25.9	420	7.8	9.1	<0.001	0.01	0.32	6.9	0.5	0.5	34.3	<0.01	0.03	2.4	0.105
I032012		19.2	520	10.5	9.6	<0.001	0.02	0.34	6.8	0.6	0.6	35.9	<0.01	0.03	4.2	0.097
I032013		18.9	470	8.3	8.1	<0.001	0.01	0.28	4.1	0.4	0.7	33.6	<0.01	0.09	1.9	0.118
I032014		21.9	340	10.0	9.0	<0.001	0.01	0.47	6.6	0.7	0.6	35.4	<0.01	0.03	2.3	0.073
I032015		14.2	320	8.5	36.3	<0.001	0.02	0.36	7.0	1.2	0.7	34.3	0.01	0.02	5.3	0.156
I032016		22.0	470	10.2	11.4	0.001	0.03	0.46	7.8	1.1	0.5	58.1	0.01	0.03	2.1	0.073
I032017		21.1	780	8.8	13.5	<0.001	0.05	0.50	4.4	1.4	0.4	68.0	<0.01	0.02	1.0	0.067
I032018		19.4	170	9.3	7.0	<0.001	0.01	0.36	7.7	0.4	0.8	27.8	<0.01	0.03	2.7	0.104
I032019		15.7	500	11.4	16.1	<0.001	0.01	0.28	3.6	0.3	0.5	40.9	<0.01	0.02	2.0	0.153
I032020		0.3	10	0.5	0.1	<0.001	<0.01	<0.05	0.1	<0.2	<0.2	0.6	<0.01	<0.01	0.2	<0.005



ALS Canada Ltd.
 2103 Dollarton Hwy
 North Vancouver BC V7H 0A7
 Phone: 604 984 0221 Fax: 604 984 0218 www.alsglobal.com

To: EQUITY EXPLORATION CONSULTANTS LTD.
 SUITE 200, 900 WEST HASTINGS STREET
 VANCOUVER BC V6C 1E5

Page: 4 - D
 Total # Pages: 8 (A - D)
 Plus Appendix Pages
 Finalized Date: 3-SEP-2010
 Account: EIASQI

Project: SQ110-06

CERTIFICATE OF ANALYSIS WH10113880

Sample Description	Method Analyte Units LOR	ME-MS41	ME-MS41	ME-MS41	ME-MS41	ME-MS41	ME-MS41	ME-MS41	WEI-21
		Tl ppm	U ppm	V ppm	W ppm	Y ppm	Zn ppm	Zr ppm	Recvd Wt. kg
		0.02	0.05	1	0.05	0.05	2	0.5	0.02
I031981		0.08	0.53	58	0.18	7.10	53	4.1	0.28
I031982		0.06	0.31	57	0.14	6.24	46	4.7	0.24
I031983		0.05	0.71	51	0.24	15.30	54	2.9	0.28
I031984		0.05	1.59	51	0.14	6.50	85	1.9	0.20
I031985		0.05	0.52	59	0.19	5.25	54	2.5	0.40
I031986		0.04	0.73	53	0.15	5.98	55	1.1	0.26
I031987		0.03	0.95	42	0.12	6.89	51	2.3	0.36
I031988		0.05	2.71	52	0.17	10.30	44	3.0	0.24
I031989		0.03	1.47	27	0.10	10.70	40	2.6	0.16
I031990		<0.02	0.07	<1	<0.05	0.60	2	0.5	0.10
I031991		0.13	0.50	93	0.26	2.76	38	0.5	0.26
I031992		0.13	0.62	75	0.25	3.67	54	1.0	0.30
I031993		0.16	0.60	77	0.21	3.69	69	1.6	0.32
I031994		0.12	0.58	67	0.34	4.02	31	1.0	0.38
I031995		0.11	0.52	70	0.29	3.65	45	1.7	0.34
I031996		0.12	0.52	74	0.23	3.14	46	1.7	0.32
I031997		0.11	0.40	73	0.19	2.15	58	1.8	0.26
I031998		0.12	8.46	48	0.22	50.4	48	2.0	0.30
I031999		0.08	0.44	100	0.27	3.34	70	0.9	0.26
I032000		0.08	0.44	95	0.27	3.19	66	0.9	0.32
I032001		<0.02	0.10	1	<0.05	0.61	2	0.5	0.10
I032002		0.14	0.42	93	0.12	10.70	73	3.4	0.38
I032003		0.09	0.36	77	0.13	6.52	52	3.5	0.32
I032004		0.05	0.39	111	0.09	6.87	73	2.0	0.28
I032005		0.08	0.33	73	0.25	3.59	64	3.0	0.36
I032006		0.05	0.28	67	0.13	3.33	71	1.9	0.24
I032007		0.09	0.36	77	0.12	4.11	92	1.8	0.30
I032008		0.06	0.30	79	0.10	5.57	70	2.0	0.36
I032009		0.06	0.36	69	0.13	4.13	62	2.4	0.30
I032010		0.06	0.35	64	0.15	4.20	58	3.1	0.30
I032011		0.06	0.37	65	0.15	4.61	58	3.1	0.30
I032012		0.07	0.61	70	0.20	7.44	69	2.6	0.30
I032013		0.12	0.50	77	0.23	3.51	85	0.6	0.30
I032014		0.06	0.60	65	0.18	8.39	59	1.2	0.26
I032015		0.15	1.47	80	0.15	24.3	82	3.0	0.42
I032016		0.06	1.29	66	0.15	13.25	60	2.7	0.32
I032017		0.06	1.34	51	0.14	10.75	64	2.2	0.26
I032018		0.09	0.48	87	0.23	4.87	69	2.2	0.40
I032019		0.09	0.41	77	0.15	3.06	74	2.0	0.28
I032020		<0.02	0.08	<1	<0.05	0.60	3	0.6	0.12



ALS Canada Ltd.
 2103 Dollarton Hwy
 North Vancouver BC V7H 0A7
 Phone: 604 984 0221 Fax: 604 984 0218 www.alsglobal.com

To: EQUITY EXPLORATION CONSULTANTS LTD.
 SUITE 200, 900 WEST HASTINGS STREET
 VANCOUVER BC V6C 1E5

Page: 5 - A
 Total # Pages: 8 (A - D)
 Plus Appendix Pages
 Finalized Date: 3-SEP-2010
 Account: EIASQI

Project: SQ110-06

CERTIFICATE OF ANALYSIS WH10113880

Sample Description	Method Analyte Units LOR	Au-AA23	ME-MS41	ME-MS41	ME-MS41	ME-MS41	ME-MS41	ME-MS41	ME-MS41	ME-MS41	ME-MS41	ME-MS41	ME-MS41	ME-MS41	ME-MS41	
		Au ppm	Ag ppm	Al %	As ppm	Au ppm	B ppm	Ba ppm	Be ppm	Bi ppm	Ca %	Cd ppm	Ce ppm	Co ppm	Cr ppm	Cs ppm
I032021		<0.005	0.16	2.09	3.7	<0.2	<10	380	0.30	0.10	0.47	0.14	13.50	13.8	24	0.73
I032022		<0.005	0.10	1.96	5.3	<0.2	<10	370	0.29	0.11	0.28	0.08	19.25	12.5	23	0.82
I032023		0.008	0.19	1.78	7.0	<0.2	<10	210	0.31	0.14	0.17	0.15	16.40	9.4	29	0.55
I032024		<0.005	0.78	2.50	6.7	<0.2	<10	430	0.50	0.60	0.51	0.82	22.9	17.7	45	0.86
I032025		<0.005	0.13	1.76	3.2	<0.2	<10	280	0.28	0.10	0.47	0.10	14.80	39.6	52	0.77
I032026		<0.005	0.26	2.49	4.8	<0.2	<10	550	0.37	0.12	0.55	0.19	26.9	27.9	44	0.81
I032027		<0.005	0.10	2.24	3.8	<0.2	<10	570	0.29	0.10	0.80	0.10	13.10	44.8	30	0.48
I032028		<0.005	0.08	2.17	5.0	<0.2	<10	340	0.31	0.11	0.30	0.08	12.20	19.0	133	0.74
I032029		<0.005	0.11	1.93	5.5	<0.2	<10	230	0.34	0.10	0.49	0.05	17.25	18.2	51	0.64
I032030		<0.005	0.08	1.96	4.3	<0.2	<10	340	0.43	0.12	0.48	0.08	20.6	14.0	34	0.52
I032031		<0.005	0.07	1.89	4.4	<0.2	<10	320	0.43	0.11	0.42	0.07	20.2	13.9	32	0.53
I032032		<0.005	0.11	1.88	3.5	<0.2	<10	200	0.32	0.12	0.32	0.11	14.40	10.2	29	0.44
I032033		<0.005	0.16	1.69	5.2	<0.2	<10	390	0.37	0.14	0.63	0.15	23.6	12.7	31	0.44
I032034		0.005	0.07	1.77	5.1	<0.2	<10	350	0.38	0.14	0.45	0.11	20.5	11.9	28	0.42
I032035		<0.005	0.09	1.80	5.3	<0.2	<10	330	0.42	0.14	0.55	0.17	19.85	14.8	36	0.50
I032036		<0.005	0.08	1.90	5.8	<0.2	<10	230	0.33	0.12	0.60	0.19	15.55	12.1	29	0.72
I032037		<0.005	0.10	1.99	5.9	<0.2	<10	350	0.39	0.13	0.32	0.09	17.90	12.3	27	0.44
I032038		<0.005	0.15	2.65	3.3	<0.2	<10	410	0.38	0.12	0.52	0.18	18.10	20.5	25	0.45
I032039		<0.005	0.08	2.41	2.6	<0.2	<10	160	0.27	0.10	0.40	0.18	11.10	18.1	39	0.57
I032040		<0.005	0.01	0.01	<0.1	<0.2	<10	10	<0.05	0.01	0.01	0.02	1.11	0.1	<1	<0.05
I032041		<0.005	0.16	2.26	4.7	<0.2	<10	270	0.24	0.12	0.31	0.18	11.60	14.6	20	1.07
I032042		<0.005	0.15	2.11	6.0	<0.2	<10	370	0.23	0.12	0.32	0.16	9.82	12.8	23	1.39
I032043		<0.005	0.09	1.77	7.1	<0.2	<10	300	0.37	0.15	0.30	0.17	19.25	12.2	32	0.53
I032044		<0.005	0.05	1.84	4.7	<0.2	<10	310	0.44	0.11	0.57	0.19	16.30	15.6	50	0.27
I032045		<0.005	0.18	1.80	5.6	<0.2	<10	350	0.33	0.13	0.34	0.11	17.15	12.6	36	0.31
I032046		<0.005	0.10	2.02	5.5	<0.2	<10	270	0.40	0.13	0.39	0.08	16.85	13.9	36	0.50
I032047		<0.005	0.05	1.82	6.1	<0.2	<10	320	0.48	0.11	0.52	0.06	29.2	12.2	35	0.59
I032048		<0.005	0.05	2.05	3.7	<0.2	<10	280	0.39	0.08	0.58	0.06	15.55	19.4	50	0.75
I032049		<0.005	0.08	2.23	6.9	<0.2	<10	380	0.63	0.07	0.64	0.08	23.5	20.1	63	0.68
I032050		<0.005	0.08	2.17	6.5	<0.2	<10	380	0.63	0.07	0.64	0.07	22.1	19.5	60	0.64
I032051		<0.005	0.08	1.59	4.2	<0.2	<10	100	0.19	0.14	0.19	0.07	15.10	6.4	19	1.34
I032052		<0.005	0.07	2.47	6.5	<0.2	<10	130	0.33	0.14	0.38	0.07	20.8	11.4	29	1.43
I032053		<0.005	0.05	1.51	5.1	<0.2	<10	100	0.19	0.13	0.18	0.10	11.65	6.7	19	1.02
I032054		0.008	0.04	1.95	5.6	<0.2	<10	100	0.23	0.12	0.33	0.08	15.90	9.4	24	1.24
I032055		0.008	0.10	1.17	4.5	<0.2	<10	160	0.24	0.11	0.82	0.10	20.5	7.6	17	1.49
I032056		<0.005	0.06	2.49	8.0	<0.2	<10	220	0.33	0.14	0.46	0.09	23.0	13.7	27	2.91
I032057		0.005	0.17	2.44	6.7	<0.2	<10	220	0.51	0.20	0.40	0.09	26.4	11.5	27	2.11
I032058		<0.005	0.03	2.16	19.2	<0.2	<10	110	0.30	0.14	0.20	0.11	14.55	8.6	24	1.60
I032059		0.008	0.19	2.09	25.1	<0.2	<10	200	0.33	0.12	0.35	0.08	23.1	9.5	20	1.85
I032060		<0.005	0.06	1.49	4.6	<0.2	<10	90	0.18	0.12	0.22	0.04	13.15	6.1	18	0.96



ALS Canada Ltd.
 2103 Dollarton Hwy
 North Vancouver BC V7H 0A7
 Phone: 604 984 0221 Fax: 604 984 0218 www.alsglobal.com

To: EQUITY EXPLORATION CONSULTANTS LTD.
 SUITE 200, 900 WEST HASTINGS STREET
 VANCOUVER BC V6C 1E5

Page: 5 - B
 Total # Pages: 8 (A - D)
 Plus Appendix Pages
 Finalized Date: 3-SEP-2010
 Account: EIASQI

Project: SQI10-06

CERTIFICATE OF ANALYSIS WH10113880

Sample Description	Method Analyte Units LOR	ME-MS41	ME-MS41	ME-MS41	ME-MS41	ME-MS41	ME-MS41	ME-MS41	ME-MS41	ME-MS41	ME-MS41	ME-MS41	ME-MS41	ME-MS41	ME-MS41	
		Cu ppm	Fe %	Ga ppm	Ge ppm	Hf ppm	Hg ppm	In ppm	K %	La ppm	Li ppm	Mg %	Mn ppm	Mo ppm	Na %	Nb ppm
		0.2	0.01	0.05	0.05	0.02	0.01	0.005	0.01	0.2	0.1	0.01	5	0.05	0.01	0.05
I032021		25.5	3.21	7.23	0.06	0.02	0.02	0.019	0.23	5.9	12.3	1.01	539	0.94	0.02	1.21
I032022		17.3	3.35	7.90	0.06	<0.02	0.02	0.029	0.25	8.6	12.3	0.87	710	0.90	0.01	1.60
I032023		17.0	2.80	6.24	0.05	0.03	0.02	0.027	0.07	7.3	9.9	0.53	253	1.01	0.01	1.29
I032024		74.5	4.39	9.51	0.07	0.02	0.03	0.037	0.31	8.1	11.9	0.85	1470	1.22	0.02	1.68
I032025		180.5	3.13	5.57	0.08	0.09	0.01	0.019	0.40	6.4	8.5	1.03	475	0.58	0.03	1.11
I032026		88.6	4.10	8.18	0.08	0.03	0.02	0.042	0.54	11.9	10.2	1.27	669	0.82	0.02	1.79
I032027		163.5	3.90	7.05	0.07	0.03	0.01	0.023	0.23	5.7	9.4	1.12	439	0.60	0.04	0.85
I032028		30.2	3.15	6.42	0.06	0.03	0.02	0.019	0.24	5.8	8.8	1.35	253	0.70	0.02	1.27
I032029		63.4	2.74	5.93	0.05	0.07	0.01	0.021	0.24	7.3	11.0	1.09	337	0.63	0.03	1.28
I032030		23.4	3.02	6.79	0.05	0.03	0.02	0.025	0.08	7.7	9.7	0.63	603	0.84	0.02	1.30
I032031		22.9	2.94	6.74	0.05	0.04	0.02	0.025	0.07	7.5	9.2	0.61	551	0.82	0.02	1.23
I032032		21.9	2.97	7.64	0.05	<0.02	0.01	0.026	0.08	6.4	8.5	0.62	305	0.85	0.02	1.46
I032033		19.7	2.82	5.70	<0.05	0.07	0.02	0.024	0.25	9.4	8.6	0.50	862	0.93	0.02	1.49
I032034		14.1	3.03	6.61	0.05	0.02	0.03	0.028	0.18	8.0	8.6	0.52	741	1.07	0.02	1.49
I032035		21.5	3.01	6.50	0.05	0.04	0.02	0.025	0.23	7.7	9.1	0.59	893	0.88	0.02	1.31
I032036		23.3	3.24	7.17	0.07	0.04	0.02	0.032	0.34	7.3	11.6	0.80	522	0.65	0.02	1.48
I032037		23.5	3.44	8.02	0.05	0.02	0.01	0.049	0.13	7.6	9.6	0.76	517	1.17	0.02	1.12
I032038		30.1	4.52	11.35	0.06	<0.02	0.01	0.048	0.11	7.2	12.0	1.29	1800	0.89	0.02	0.76
I032039		50.1	3.87	9.50	0.06	<0.02	0.01	0.022	0.05	5.2	14.0	1.03	476	0.72	0.03	1.00
I032040		0.6	0.02	0.05	<0.05	<0.02	<0.01	<0.005	<0.01	0.5	0.1	<0.01	<5	<0.05	<0.01	<0.05
I032041		30.6	3.94	11.45	0.07	0.02	0.02	0.051	0.21	5.3	11.3	1.43	595	0.91	0.02	1.16
I032042		32.2	4.11	9.12	0.07	0.03	0.02	0.022	0.48	4.7	13.9	1.01	379	1.04	0.02	1.77
I032043		15.0	2.99	6.58	<0.05	<0.02	0.04	0.029	0.11	7.8	9.7	0.47	361	1.14	0.01	1.57
I032044		21.7	3.49	7.63	0.06	0.04	0.02	0.038	0.20	7.3	10.3	0.77	702	0.96	0.02	1.45
I032045		14.3	2.82	6.75	0.05	0.02	0.03	0.023	0.09	7.7	9.7	0.55	856	1.03	0.02	1.67
I032046		13.4	3.07	7.28	0.05	<0.02	0.02	0.028	0.09	7.2	9.4	0.53	468	1.21	0.01	1.41
I032047		20.0	3.06	7.09	0.07	0.08	0.02	0.029	0.28	10.1	12.0	0.68	505	0.61	0.02	1.76
I032048		21.2	3.58	8.67	0.07	0.05	0.01	0.022	0.25	7.1	13.2	1.08	567	0.56	0.02	1.37
I032049		40.6	3.76	8.30	0.09	0.06	0.02	0.027	0.27	14.8	11.6	0.95	579	0.67	0.02	1.00
I032050		37.3	3.62	8.15	0.08	0.06	0.02	0.030	0.22	12.5	11.3	0.90	536	0.68	0.02	1.07
I032051		14.1	2.35	7.08	<0.05	0.03	0.03	0.015	0.07	7.8	8.7	0.41	252	1.03	0.02	1.63
I032052		17.8	3.42	8.46	<0.05	0.08	0.03	0.022	0.11	10.3	15.7	0.67	461	1.16	0.02	2.56
I032053		14.0	2.54	7.69	<0.05	0.08	0.02	0.010	0.05	5.7	9.4	0.35	250	0.97	0.02	1.84
I032054		14.6	3.52	8.15	0.05	0.10	0.02	0.016	0.06	7.6	15.5	0.60	323	0.80	0.02	2.58
I032055		16.3	1.82	3.72	<0.05	0.04	0.07	0.008	0.06	10.1	6.7	0.38	425	0.91	0.03	1.10
I032056		15.3	3.57	8.65	0.05	0.07	0.03	0.024	0.10	11.0	17.4	0.87	614	0.70	0.03	2.34
I032057		18.1	3.26	7.79	0.05	0.05	0.04	0.030	0.09	12.9	17.3	0.77	505	0.71	0.02	1.96
I032058		15.2	3.35	8.32	0.05	0.05	0.02	0.017	0.07	7.5	18.0	0.55	274	1.84	0.01	2.22
I032059		14.4	3.22	7.28	<0.05	0.02	0.05	0.020	0.10	12.5	16.7	0.68	328	1.00	0.02	1.69
I032060		10.8	2.29	5.98	<0.05	0.08	0.02	0.013	0.04	7.2	9.6	0.40	183	0.70	0.02	1.71



ALS Canada Ltd.
 2103 Dollarton Hwy
 North Vancouver BC V7H 0A7
 Phone: 604 984 0221 Fax: 604 984 0218 www.alsglobal.com

To: EQUITY EXPLORATION CONSULTANTS LTD.
 SUITE 200, 900 WEST HASTINGS STREET
 VANCOUVER BC V6C 1E5

Page: 5 - C
 Total # Pages: 8 (A - D)
 Plus Appendix Pages
 Finalized Date: 3-SEP-2010
 Account: EIASQI

Project: SQI10-06

CERTIFICATE OF ANALYSIS WH10113880

Sample Description	Method Analyte Units LOR	ME-MS41	ME-MS41	ME-MS41	ME-MS41	ME-MS41	ME-MS41	ME-MS41	ME-MS41	ME-MS41	ME-MS41	ME-MS41	ME-MS41	ME-MS41	ME-MS41	
		Ni	P	Pb	Rb	Re	S	Sb	Sc	Se	Sn	Sr	Ta	Te	Th	Ti
		ppm	ppm	ppm	ppm	ppm	%	ppm	ppm	ppm	ppm	ppm	ppm	ppm	ppm	%
		0.2	10	0.2	0.1	0.001	0.01	0.05	0.1	0.2	0.2	0.2	0.01	0.01	0.2	0.005
I032021		15.9	470	6.5	15.0	<0.001	0.01	0.25	4.9	0.4	0.4	35.8	<0.01	0.05	1.3	0.144
I032022		16.3	260	6.1	18.9	<0.001	0.01	0.35	5.7	0.4	0.7	22.4	<0.01	0.02	2.5	0.128
I032023		18.2	220	7.2	7.0	<0.001	<0.01	0.39	3.9	0.3	0.5	18.8	<0.01	0.03	2.5	0.081
I032024		51.2	340	29.9	22.5	<0.001	0.01	0.38	4.9	0.5	2.5	39.1	<0.01	0.09	4.0	0.089
I032025		58.9	250	4.5	29.4	<0.001	0.01	0.24	6.8	0.3	0.6	26.3	<0.01	0.03	2.1	0.159
I032026		29.8	560	6.3	31.3	<0.001	0.02	0.28	6.2	0.4	1.6	35.3	<0.01	0.03	3.9	0.209
I032027		35.1	1720	4.7	13.4	<0.001	0.02	0.25	6.5	0.4	0.5	44.0	<0.01	0.03	1.4	0.171
I032028		43.9	240	5.5	34.3	<0.001	0.01	0.35	4.3	0.3	0.4	21.9	<0.01	0.02	1.4	0.174
I032029		39.5	410	5.4	27.1	<0.001	0.01	0.30	5.6	0.3	0.4	27.9	<0.01	0.02	2.5	0.137
I032030		20.5	510	5.7	7.3	<0.001	0.01	0.30	6.1	0.3	0.5	30.5	<0.01	0.02	2.1	0.108
I032031		20.0	450	5.6	6.4	<0.001	0.01	0.30	6.2	0.4	0.5	27.4	<0.01	0.02	2.4	0.106
I032032		15.6	660	5.1	5.2	<0.001	0.01	0.30	4.5	0.3	0.6	21.5	<0.01	0.02	1.2	0.111
I032033		21.0	600	7.4	15.9	<0.001	0.01	0.26	5.7	0.5	0.5	40.3	<0.01	0.02	2.3	0.101
I032034		17.7	460	6.0	12.0	<0.001	0.01	0.35	4.8	0.3	0.7	32.2	<0.01	0.02	3.3	0.089
I032035		22.1	560	7.1	13.5	<0.001	0.02	0.37	5.5	0.4	0.5	33.5	<0.01	0.02	1.8	0.104
I032036		17.4	670	5.8	21.1	<0.001	0.02	0.31	6.3	0.6	0.5	29.3	<0.01	0.03	1.7	0.125
I032037		15.8	500	5.9	5.4	<0.001	0.01	0.37	7.2	0.3	0.6	24.4	<0.01	0.03	1.8	0.087
I032038		16.0	920	6.0	3.5	<0.001	0.01	0.24	8.2	0.4	0.6	33.3	<0.01	0.03	1.0	0.088
I032039		17.5	590	4.5	4.4	<0.001	0.01	0.24	6.8	0.3	0.5	21.2	<0.01	0.02	0.7	0.136
I032040		<0.2	10	0.4	0.1	<0.001	<0.01	<0.05	0.1	<0.2	<0.2	0.7	<0.01	<0.01	0.2	<0.005
I032041		14.4	620	5.4	11.8	<0.001	0.04	0.31	8.1	0.4	0.7	26.3	<0.01	0.02	1.4	0.123
I032042		15.9	480	8.0	31.9	<0.001	0.10	0.36	5.5	0.5	0.5	36.0	<0.01	0.04	1.3	0.211
I032043		18.5	210	7.7	12.4	<0.001	0.01	0.45	4.2	0.3	0.6	27.2	<0.01	0.02	1.9	0.082
I032044		22.9	340	7.0	10.4	<0.001	0.01	0.40	6.5	0.3	1.2	33.1	<0.01	0.02	2.3	0.086
I032045		18.4	320	7.0	6.8	<0.001	0.01	0.38	4.2	0.4	0.6	24.8	<0.01	0.02	1.9	0.093
I032046		19.4	300	8.0	7.2	<0.001	0.01	0.42	4.7	0.3	0.6	28.3	<0.01	0.02	1.7	0.078
I032047		21.5	320	7.4	21.8	<0.001	0.01	0.30	6.7	0.5	0.5	32.7	<0.01	0.03	3.7	0.109
I032048		24.2	320	7.9	21.1	<0.001	0.01	0.25	7.0	0.3	0.5	34.1	<0.01	0.02	2.7	0.177
I032049		32.6	280	6.0	15.5	<0.001	0.01	0.53	11.1	0.6	0.5	32.4	<0.01	0.02	2.9	0.101
I032050		30.4	260	6.1	13.6	<0.001	0.01	0.52	10.8	0.6	0.5	31.8	<0.01	0.02	2.7	0.093
I032051		11.1	330	7.2	12.1	<0.001	<0.01	0.34	3.9	0.4	0.7	20.6	<0.01	0.02	1.2	0.122
I032052		17.9	530	8.3	15.7	<0.001	<0.01	0.40	5.3	0.3	0.7	29.3	0.01	0.02	3.1	0.178
I032053		11.5	270	7.5	10.7	<0.001	<0.01	0.32	3.1	0.2	0.6	19.0	<0.01	0.03	1.7	0.141
I032054		15.5	520	6.6	8.6	<0.001	<0.01	0.35	4.6	0.3	0.7	25.5	0.01	0.03	2.6	0.188
I032055		11.5	690	4.5	10.0	<0.001	0.08	0.40	3.8	0.6	0.4	45.5	<0.01	0.02	0.6	0.075
I032056		18.2	600	6.5	18.6	<0.001	<0.01	0.40	6.4	0.4	0.7	32.6	<0.01	0.02	2.5	0.188
I032057		18.3	580	10.8	16.4	<0.001	<0.01	0.52	6.1	0.4	0.6	27.3	<0.01	0.02	3.5	0.137
I032058		13.7	390	8.2	17.8	<0.001	<0.01	0.61	4.1	0.3	0.6	18.0	<0.01	0.03	2.0	0.150
I032059		12.1	590	8.3	18.8	<0.001	<0.01	0.55	5.2	0.4	0.6	23.7	<0.01	0.02	2.6	0.091
I032060		10.7	260	5.5	7.0	<0.001	<0.01	0.32	3.6	0.3	0.5	18.9	<0.01	0.02	2.0	0.116



ALS Canada Ltd.
 2103 Dollarton Hwy
 North Vancouver BC V7H 0A7
 Phone: 604 984 0221 Fax: 604 984 0218 www.alsglobal.com

To: EQUITY EXPLORATION CONSULTANTS LTD.
 SUITE 200, 900 WEST HASTINGS STREET
 VANCOUVER BC V6C 1E5

Page: 5 - D
 Total # Pages: 8 (A - D)
 Plus Appendix Pages
 Finalized Date: 3-SEP-2010
 Account: EIASQI

Project: SQ110-06

CERTIFICATE OF ANALYSIS WH10113880

Sample Description	Method Analyte Units LOR	ME-MS41	ME-MS41	ME-MS41	ME-MS41	ME-MS41	ME-MS41	ME-MS41	WEI-21
		TI	U	V	W	Y	Zn	Zr	Recvd Wt.
		ppm	ppm	ppm	ppm	ppm	ppm	ppm	kg
		0.02	0.05	1	0.05	0.05	2	0.5	0.02
I032021		0.09	0.42	78	0.13	2.98	72	1.5	0.28
I032022		0.10	0.38	79	0.13	4.41	58	1.2	0.36
I032023		0.07	0.39	67	0.12	2.83	56	2.2	0.42
I032024		0.10	0.73	80	0.17	5.49	174	1.5	0.34
I032025		0.11	0.27	76	0.10	3.31	50	3.8	0.40
I032026		0.22	0.56	95	0.14	6.19	128	2.1	0.38
I032027		0.10	0.39	94	0.09	3.78	57	1.7	0.38
I032028		0.13	0.27	84	0.18	2.24	43	1.9	0.32
I032029		0.14	0.35	68	0.20	3.94	42	3.7	0.48
I032030		0.08	0.34	69	0.17	3.89	50	2.0	0.30
I032031		0.08	0.35	67	0.16	3.65	47	2.4	0.30
I032032		0.09	0.32	67	0.17	3.39	53	1.0	0.32
I032033		0.07	0.37	59	0.16	4.63	51	2.7	0.34
I032034		0.08	0.44	65	0.14	3.73	51	1.9	0.46
I032035		0.07	0.29	64	0.18	3.79	59	2.1	0.30
I032036		0.09	0.40	68	0.20	5.07	66	2.3	0.28
I032037		0.08	0.31	71	0.15	4.01	91	1.3	0.32
I032038		0.08	0.37	93	0.10	6.04	160	0.7	0.36
I032039		0.08	0.29	109	0.09	2.96	82	0.7	0.38
I032040		<0.02	0.08	1	<0.05	0.66	2	0.6	0.10
I032041		0.09	0.30	86	0.12	3.12	127	1.6	0.28
I032042		0.16	0.36	97	0.10	2.20	83	2.2	0.24
I032043		0.08	0.35	65	0.26	2.72	48	1.1	0.30
I032044		0.08	0.34	80	0.24	3.65	56	2.4	0.30
I032045		0.08	0.31	66	0.20	2.70	48	1.6	0.36
I032046		0.09	0.32	72	0.23	2.54	49	1.0	0.34
I032047		0.09	0.42	60	0.14	7.06	51	4.1	0.38
I032048		0.11	0.37	87	0.15	5.55	46	3.0	0.38
I032049		0.07	0.67	89	0.14	17.00	47	2.4	0.40
I032050		0.06	0.60	86	0.13	13.95	45	2.5	0.38
I032051		0.10	0.65	62	0.15	3.81	38	1.3	0.28
I032052		0.14	0.73	88	0.24	5.76	52	3.5	0.34
I032053		0.08	0.39	72	0.13	2.85	37	3.8	0.30
I032054		0.09	0.59	95	0.29	4.69	45	3.9	0.30
I032055		0.12	1.75	43	0.12	6.97	36	1.4	0.24
I032056		0.23	1.07	93	0.22	7.76	67	3.0	0.42
I032057		0.16	1.82	79	0.16	8.82	66	2.1	0.44
I032058		0.11	0.62	87	0.24	3.53	52	2.2	0.40
I032059		0.12	1.43	72	0.22	6.19	56	0.9	0.40
I032060		0.10	0.51	62	0.21	3.98	33	3.1	0.30



ALS Canada Ltd.
 2103 Dollarton Hwy
 North Vancouver BC V7H 0A7
 Phone: 604 984 0221 Fax: 604 984 0218 www.alsglobal.com

To: EQUITY EXPLORATION CONSULTANTS LTD.
 SUITE 200, 900 WEST HASTINGS STREET
 VANCOUVER BC V6C 1E5

Page: 6 - A
 Total # Pages: 8 (A - D)
 Plus Appendix Pages
 Finalized Date: 3-SEP-2010
 Account: EIASQI

Project: SQ110-06

CERTIFICATE OF ANALYSIS WH10113880

Sample Description	Method Analyte Units LOR	Au-AA23	ME-MS41	ME-MS41	ME-MS41	ME-MS41	ME-MS41	ME-MS41	ME-MS41	ME-MS41	ME-MS41	ME-MS41	ME-MS41	ME-MS41	ME-MS41	
		Au ppm	Ag ppm	Al %	As ppm	Au ppm	B ppm	Ba ppm	Be ppm	Bi ppm	Ca %	Cd ppm	Ce ppm	Co ppm	Cr ppm	Cs ppm
I032061		<0.005	0.10	2.51	6.7	<0.2	<10	200	0.34	0.17	0.40	0.07	19.15	10.8	26	1.84
I032062		<0.005	0.05	2.37	13.2	<0.2	<10	260	0.32	0.14	0.28	0.11	21.3	11.2	22	3.95
I032063		<0.005	0.03	2.72	13.7	<0.2	<10	230	0.34	0.14	0.31	0.10	20.9	13.6	38	2.76
I032064		<0.005	0.03	2.21	8.5	<0.2	<10	120	0.26	0.15	0.19	0.09	19.80	9.3	27	2.27
I032065		<0.005	0.03	0.83	7.8	<0.2	<10	50	0.17	0.08	0.11	0.04	8.13	2.6	10	1.00
I032066		<0.005	0.04	2.73	6.5	<0.2	<10	300	0.35	0.11	0.37	0.06	21.7	12.1	31	1.72
I032067		<0.005	0.53	0.94	129.0	<0.2	<10	120	0.20	0.08	0.27	0.08	10.60	5.1	12	2.37
I032068		<0.005	0.11	1.16	25.8	<0.2	<10	160	0.21	0.10	0.24	0.30	15.20	4.9	16	2.01
I032069		<0.005	0.17	2.43	250	<0.2	<10	230	0.34	0.13	0.40	0.53	20.2	13.6	30	2.34
I032070		0.005	0.06	2.84	11.9	<0.2	<10	200	0.42	0.16	0.22	0.06	23.4	12.1	43	1.63
I032071		<0.005	0.07	2.31	22.4	<0.2	<10	170	0.27	0.29	0.27	0.09	20.4	11.0	27	2.76
I032072		<0.005	0.02	3.13	9.1	<0.2	<10	210	0.37	0.12	0.34	0.07	19.50	14.7	27	2.92
I032073		<0.005	0.13	3.10	10.7	<0.2	<10	190	0.50	0.38	0.26	0.12	23.6	14.4	41	1.37
I032074		<0.005	0.02	0.87	3.7	<0.2	<10	70	0.12	0.09	0.15	0.02	9.46	3.0	12	0.53
I032075		<0.005	0.02	2.34	10.1	<0.2	<10	120	0.25	0.20	0.22	<0.07	18.80	7.2	33	1.01
I032076		<0.005	0.02	4.08	9.4	<0.2	<10	180	0.38	0.18	0.16	0.11	16.15	12.2	28	2.38
I032077		<0.005	0.04	2.88	10.3	<0.2	<10	260	0.41	0.27	0.26	0.10	21.2	11.5	27	2.49
I032078		<0.005	0.12	1.63	7.4	<0.2	<10	140	0.36	0.11	0.62	0.13	18.40	12.7	32	0.64
I032079		<0.005	0.04	1.61	5.6	<0.2	<10	120	0.25	0.12	0.14	0.03	16.85	5.7	21	0.88
I032080		<0.005	0.07	1.35	5.8	<0.2	<10	170	0.32	0.12	0.30	0.08	26.4	7.5	24	0.70
I032081		<0.005	0.07	1.83	3.9	<0.2	<10	180	0.28	0.14	0.28	0.08	19.15	6.0	21	1.06
I032082		<0.005	0.16	1.81	5.6	<0.2	<10	420	0.60	0.13	1.00	0.13	35.3	9.5	28	0.76
I032083		<0.005	0.12	1.65	5.3	<0.2	<10	140	0.18	0.15	0.25	0.06	18.50	5.1	22	0.92
I032084		<0.005	0.08	1.37	6.3	<0.2	<10	130	0.17	0.15	0.23	0.08	16.15	4.6	20	0.68
I032085		<0.005	0.07	1.63	7.2	<0.2	<10	120	0.28	0.19	0.15	0.05	18.75	5.4	25	0.75
I032086		<0.005	0.07	1.17	3.3	<0.2	<10	210	0.44	0.12	0.22	0.05	22.3	4.0	16	0.71
I032087		<0.005	0.05	1.56	3.9	<0.2	<10	260	0.45	0.11	0.27	0.04	21.6	6.1	22	0.60
I032088		<0.005	0.07	0.86	6.3	<0.2	<10	190	0.35	0.15	0.14	0.09	15.10	3.7	12	0.64
I032089		<0.005	0.09	1.75	5.4	<0.2	<10	470	0.52	0.18	0.54	0.23	28.1	11.0	25	0.61
I032090		<0.005	0.04	1.40	4.5	<0.2	<10	280	0.25	0.10	0.23	0.04	13.50	7.7	21	0.52
I032091		<0.005	0.04	1.40	4.8	<0.2	<10	280	0.25	0.10	0.23	0.03	14.45	7.5	21	0.55
I032092		<0.005	0.06	1.03	6.1	<0.2	<10	320	0.18	0.11	0.07	0.03	13.20	3.8	13	0.43
I032093		<0.005	0.16	1.18	5.0	<0.2	<10	630	0.26	0.18	0.21	0.08	20.5	5.8	15	0.45
I032094		<0.005	0.12	1.25	5.6	<0.2	<10	570	0.24	0.14	0.20	0.06	19.25	5.5	16	0.34
I032095		0.005	0.07	1.33	7.5	<0.2	<10	420	0.39	0.13	0.63	0.09	24.2	8.2	24	0.45
I032096		<0.005	0.08	1.49	4.9	<0.2	<10	770	0.48	0.13	0.31	0.14	30.1	7.0	19	0.42
I032097		<0.005	0.03	2.83	4.8	<0.2	<10	460	0.25	0.07	0.73	0.03	8.02	22.7	84	2.05
I032098		0.005	0.07	1.46	9.5	<0.2	<10	390	0.41	0.14	0.48	0.07	22.0	8.9	27	0.33
I032099		<0.005	0.10	1.43	8.2	<0.2	<10	480	0.39	0.15	0.60	0.20	21.8	9.5	24	0.33
I032100		<0.005	0.05	1.36	6.7	<0.2	<10	360	0.40	0.14	0.59	0.20	20.8	9.2	23	0.32



ALS Canada Ltd.
 2103 Dollarton Hwy
 North Vancouver BC V7H 0A7
 Phone: 604 984 0221 Fax: 604 984 0218 www.alsglobal.com

To: EQUITY EXPLORATION CONSULTANTS LTD.
 SUITE 200, 900 WEST HASTINGS STREET
 VANCOUVER BC V6C 1E5

Page: 6 - B
 Total # Pages: 8 (A - D)
 Plus Appendix Pages
 Finalized Date: 3-SEP-2010
 Account: EIASQI

Project: SQI10-06

CERTIFICATE OF ANALYSIS WH10113880

Sample Description	Method Analyte Units LOR	ME-MS41	ME-MS41	ME-MS41	ME-MS41	ME-MS41	ME-MS41	ME-MS41	ME-MS41	ME-MS41	ME-MS41	ME-MS41	ME-MS41	ME-MS41	ME-MS41	ME-MS41
		Cu ppm	Fe %	Ga ppm	Ge ppm	Hf ppm	Hg ppm	In ppm	K %	La ppm	Li ppm	Mg %	Mn ppm	Mo ppm	Na %	Nb ppm
I032061		16.8	3.20	8.38	<0.05	0.07	0.02	0.023	0.06	10.7	14.1	0.59	434	1.26	0.02	2.06
I032062		10.8	3.57	9.09	0.06	0.06	0.03	0.020	0.25	10.4	14.3	0.83	362	0.76	0.02	1.77
I032063		19.3	3.83	8.29	0.05	0.07	0.03	0.027	0.12	9.8	17.8	0.95	474	0.96	0.02	1.98
I032064		15.1	3.24	7.81	0.05	0.03	0.03	0.022	0.07	9.6	14.0	0.59	277	0.93	0.01	1.71
I032065		8.2	1.38	4.12	<0.05	0.02	0.02	<0.005	0.03	4.2	5.0	0.15	76	0.60	0.02	0.88
I032066		25.1	3.35	7.17	0.07	0.11	0.03	0.022	0.10	10.8	14.8	0.77	336	0.58	0.02	1.84
I032067		10.6	1.59	3.63	<0.05	<0.02	0.24	0.007	0.03	5.5	6.0	0.18	331	0.65	0.02	0.64
I032068		14.1	1.57	4.21	<0.05	0.02	0.10	0.007	0.05	8.4	5.8	0.26	174	0.62	0.02	0.77
I032069		16.3	3.09	6.76	<0.05	0.09	0.93	0.025	0.05	9.8	13.5	0.63	397	1.08	0.02	1.35
I032070		27.4	3.79	8.81	0.06	0.17	0.02	0.029	0.07	11.4	15.4	0.65	302	1.46	0.02	2.06
I032071		22.4	3.42	7.64	0.05	0.08	0.03	0.020	0.13	9.5	13.7	0.70	335	1.15	0.02	2.17
I032072		16.8	4.33	9.89	0.06	0.11	0.02	0.028	0.22	9.0	20.2	0.93	514	0.95	0.03	2.70
I032073		27.5	3.72	7.32	0.05	0.27	0.04	0.030	0.07	10.6	15.9	0.66	383	1.28	0.02	1.79
I032074		7.2	1.40	4.23	<0.05	<0.02	0.02	<0.005	0.03	4.8	4.5	0.16	76	0.58	0.02	0.83
I032075		16.4	3.39	9.05	<0.05	0.06	0.04	0.022	0.04	9.5	13.0	0.42	171	1.44	0.01	1.90
I032076		18.3	5.09	12.90	0.07	0.11	0.04	0.030	0.21	7.0	19.4	0.83	423	1.71	0.02	3.86
I032077		15.6	4.04	10.40	0.05	0.07	0.09	0.032	0.09	10.8	18.1	0.63	507	1.26	0.02	2.43
I032078		27.0	3.12	5.45	<0.05	0.11	0.02	0.020	0.03	8.7	8.5	0.57	393	0.62	0.05	1.62
I032079		12.5	2.25	5.53	<0.05	0.03	0.02	0.012	0.03	8.8	13.9	0.42	208	0.53	<0.01	1.13
I032080		17.8	2.20	4.37	<0.05	0.07	0.02	0.013	0.04	12.9	11.7	0.47	336	0.53	0.01	0.95
I032081		13.0	2.32	6.83	<0.05	0.03	0.02	0.014	0.05	10.2	13.4	0.50	296	0.60	0.01	1.19
I032082		20.8	2.37	5.42	0.05	0.05	0.06	0.019	0.04	19.2	14.8	0.48	821	1.12	0.02	0.99
I032083		9.5	2.10	6.38	<0.05	0.03	0.03	0.012	0.03	9.5	11.1	0.40	147	0.78	0.01	1.26
I032084		9.8	2.01	5.80	<0.05	<0.02	0.02	0.009	0.05	8.2	9.0	0.34	141	1.01	0.01	1.06
I032085		10.9	2.66	7.16	<0.05	0.07	0.01	0.015	0.05	9.7	13.7	0.36	198	0.99	0.01	1.52
I032086		9.1	1.81	5.34	<0.05	0.03	0.01	0.005	0.06	12.6	10.2	0.36	225	0.63	0.01	0.92
I032087		14.0	2.07	5.52	0.07	0.03	0.01	0.019	0.05	11.2	14.2	0.55	366	0.44	0.02	0.64
I032088		10.7	1.54	3.32	0.05	0.03	0.02	0.013	0.05	7.6	6.1	0.20	363	1.00	0.01	2.93
I032089		27.8	2.49	5.45	0.07	0.05	0.02	0.027	0.09	11.8	11.5	0.46	891	0.99	0.04	1.19
I032090		14.7	2.14	5.16	0.07	0.02	0.01	0.013	0.08	8.8	12.3	0.63	472	0.72	0.02	0.91
I032091		14.8	2.11	5.05	0.07	0.03	0.01	0.014	0.07	9.9	13.9	0.64	377	0.73	0.02	0.92
I032092		7.3	1.91	4.50	0.06	0.04	0.01	0.012	0.04	6.8	9.6	0.25	152	1.23	0.01	0.86
I032093		18.7	1.90	5.56	0.06	0.02	0.02	0.013	0.05	11.3	8.2	0.25	991	1.34	0.03	1.01
I032094		16.0	1.99	4.90	0.06	0.02	0.02	0.013	0.05	10.2	10.1	0.30	815	1.16	0.02	0.89
I032095		21.5	2.27	4.03	0.09	0.13	0.02	0.018	0.05	12.5	13.0	0.50	336	0.80	0.04	1.21
I032096		15.4	2.12	4.69	0.08	0.04	0.02	0.021	0.10	14.8	11.1	0.43	734	0.79	0.03	0.85
I032097		8.3	2.55	8.13	0.10	0.03	0.01	0.018	0.06	4.3	25.0	3.03	552	0.35	0.02	0.53
I032098		17.9	2.48	4.49	0.09	0.10	0.09	0.022	0.06	10.9	12.2	0.47	299	0.88	0.03	1.06
I032099		18.8	2.37	4.41	0.08	0.09	0.02	0.021	0.08	10.7	11.3	0.49	547	0.88	0.04	1.16
I032100		20.2	2.35	4.25	0.08	0.08	0.01	0.020	0.09	9.9	10.6	0.47	521	0.92	0.04	1.13

***** See Appendix Page for comments regarding this certificate *****



ALS Canada Ltd.
 2103 Dollarton Hwy
 North Vancouver BC V7H 0A7
 Phone: 604 984 0221 Fax: 604 984 0218 www.alsglobal.com

To: EQUITY EXPLORATION CONSULTANTS LTD.
 SUITE 200, 900 WEST HASTINGS STREET
 VANCOUVER BC V6C 1E5

Page: 6 - C
 Total # Pages: 8 (A - D)
 Plus Appendix Pages
 Finalized Date: 3-SEP-2010
 Account: EIASQI

Project: SQI10-06

CERTIFICATE OF ANALYSIS WH10113880

Sample Description	Method Analyte Units LOR	ME-MS41	ME-MS41	ME-MS41	ME-MS41	ME-MS41	ME-MS41	ME-MS41	ME-MS41	ME-MS41	ME-MS41	ME-MS41	ME-MS41	ME-MS41	ME-MS41	
		Ni	P	Pb	Rb	Re	S	Sb	Sc	Se	Sn	Sr	Ta	Te	Th	Ti
		ppm	ppm	ppm	ppm	ppm	%	ppm	ppm	ppm	ppm	ppm	ppm	ppm	ppm	%
		0.2	10	0.2	0.1	0.001	0.01	0.05	0.1	0.2	0.2	0.2	0.01	0.01	0.2	0.005
I032061		16.1	350	7.0	13.5	<0.001	<0.01	0.53	5.6	0.3	0.7	30.0	<0.01	0.03	2.6	0.137
I032062		13.0	340	8.1	45.3	<0.001	<0.01	0.64	5.9	0.3	0.8	22.4	<0.01	0.02	2.7	0.138
I032063		25.4	570	6.4	20.4	<0.001	<0.01	1.42	6.1	0.3	0.8	25.3	<0.01	0.02	2.8	0.138
I032064		15.3	430	7.9	10.6	<0.001	<0.01	1.09	5.1	0.3	0.8	17.1	0.01	0.02	1.8	0.103
I032065		4.3	270	4.6	6.7	<0.001	<0.01	0.23	1.9	0.3	0.3	11.1	<0.01	0.02	0.5	0.063
I032066		22.1	480	6.2	14.4	<0.001	<0.01	0.32	6.0	0.2	0.6	25.9	<0.01	0.02	2.9	0.177
I032067		6.6	550	16.9	4.8	<0.001	<0.01	0.57	2.9	0.3	0.3	18.8	<0.01	0.01	0.4	0.045
I032068		8.5	380	12.2	9.2	<0.001	<0.01	0.54	3.0	0.3	0.4	22.3	<0.01	0.02	0.4	0.074
I032069		22.7	530	51.9	10.8	<0.001	<0.01	1.97	5.5	0.3	0.6	30.1	<0.01	0.03	2.7	0.105
I032070		28.3	270	8.9	11.3	<0.001	<0.01	0.64	5.6	0.4	0.7	22.3	<0.01	0.02	4.4	0.149
I032071		14.9	390	19.9	18.7	<0.001	<0.01	0.56	5.8	0.4	0.7	20.5	<0.01	0.03	2.7	0.181
I032072		17.8	610	7.0	29.0	<0.001	<0.01	0.34	6.4	0.4	0.8	25.6	<0.01	0.02	3.0	0.205
I032073		25.6	310	8.6	11.2	<0.001	<0.01	0.47	6.5	0.4	0.7	25.2	0.01	0.02	4.9	0.142
I032074		5.3	270	4.6	4.5	<0.001	<0.01	0.17	1.9	0.3	0.3	15.8	<0.01	0.02	0.5	0.071
I032075		15.3	330	10.5	7.5	<0.001	<0.01	0.42	4.4	0.4	0.7	22.7	0.01	0.03	2.2	0.125
I032076		15.0	550	8.5	23.8	<0.001	<0.01	0.45	7.0	0.4	0.9	14.8	0.01	0.04	2.7	0.260
I032077		16.9	380	9.1	15.4	<0.001	<0.01	0.36	6.5	0.3	0.8	21.9	<0.01	0.05	2.9	0.172
I032078		22.5	490	6.3	5.3	<0.001	<0.01	0.31	4.3	0.3	0.5	36.0	<0.01	0.02	2.0	0.127
I032079		12.3	280	6.0	5.9	<0.001	<0.01	0.26	3.1	0.2	0.4	11.9	<0.01	0.01	2.4	0.063
I032080		16.3	590	6.8	6.9	<0.001	<0.01	0.39	3.8	0.3	0.4	22.1	<0.01	0.02	4.0	0.072
I032081		11.9	460	7.8	12.8	<0.001	<0.01	0.25	3.5	0.3	0.4	22.3	<0.01	0.02	2.5	0.077
I032082		23.4	750	7.9	7.8	<0.001	0.02	0.52	4.5	0.9	0.6	65.1	<0.01	0.02	1.8	0.054
I032083		12.0	260	8.8	9.1	<0.001	<0.01	0.24	3.3	0.3	0.5	22.1	<0.01	0.01	2.4	0.074
I032084		11.0	430	8.7	8.9	<0.001	<0.01	0.26	2.7	0.3	0.5	19.4	<0.01	0.02	1.1	0.059
I032085		11.4	450	10.9	9.8	<0.001	<0.01	0.28	3.0	0.2	0.6	13.3	<0.01	0.03	2.8	0.074
I032086		9.0	220	8.9	10.4	<0.001	<0.01	0.19	2.7	<0.2	0.4	20.4	<0.01	0.02	2.3	0.043
I032087		16.1	310	6.2	8.2	<0.001	<0.01	0.21	3.4	0.3	0.3	23.8	<0.01	0.02	3.3	0.035
I032088		9.1	170	11.3	14.2	<0.001	<0.01	0.27	1.9	0.4	0.4	11.9	0.01	0.02	3.8	0.032
I032089		20.9	330	8.0	13.1	<0.001	<0.01	0.44	4.5	0.6	0.5	29.9	<0.01	0.04	3.1	0.065
I032090		16.2	270	4.8	10.9	<0.001	<0.01	0.25	2.9	0.3	0.3	17.1	<0.01	0.02	1.9	0.081
I032091		16.7	260	4.7	11.1	<0.001	<0.01	0.26	3.0	0.3	0.3	17.6	<0.01	0.02	2.1	0.082
I032092		7.9	130	5.6	7.9	<0.001	<0.01	0.30	2.2	0.2	0.4	7.7	<0.01	0.02	2.3	0.048
I032093		11.8	300	7.3	9.3	<0.001	<0.01	0.33	2.7	0.4	0.5	15.8	<0.01	0.04	2.0	0.057
I032094		11.3	220	6.1	9.1	<0.001	<0.01	0.32	2.5	0.3	0.4	14.4	<0.01	0.03	2.4	0.046
I032095		21.3	560	6.4	7.6	<0.001	<0.01	0.44	4.5	0.7	0.4	39.3	<0.01	0.03	4.0	0.079
I032096		16.7	330	5.7	13.3	0.001	<0.01	0.26	4.0	0.4	0.4	23.4	<0.01	0.02	3.2	0.052
I032097		70.5	280	3.4	15.8	<0.001	<0.01	0.13	8.6	0.3	0.4	25.9	<0.01	0.01	1.1	0.157
I032098		20.8	300	7.1	7.6	<0.001	<0.01	0.45	5.0	0.5	0.4	33.5	<0.01	0.03	4.0	0.082
I032099		21.5	430	7.2	9.6	<0.001	<0.01	0.41	4.5	0.8	0.4	39.1	<0.01	0.03	3.4	0.075
I032100		20.7	710	6.6	8.8	0.001	<0.01	0.39	4.1	0.5	0.4	37.8	<0.01	0.03	3.0	0.077



ALS Canada Ltd.
 2103 Dollarton Hwy
 North Vancouver BC V7H 0A7
 Phone: 604 984 0221 Fax: 604 984 0218 www.alsglobal.com

To: EQUITY EXPLORATION CONSULTANTS LTD.
 SUITE 200, 900 WEST HASTINGS STREET
 VANCOUVER BC V6C 1E5

Page: 6 - D
 Total # Pages: 8 (A - D)
 Plus Appendix Pages
 Finalized Date: 3-SEP-2010
 Account: EIASQI

Project: SQ110-06

CERTIFICATE OF ANALYSIS WH10113880

Sample Description	Method Analyte Units LOR	ME-MS41	ME-MS41	ME-MS41	ME-MS41	ME-MS41	ME-MS41	ME-MS41	WEI-21
		Tl ppm	U ppm	V ppm	W ppm	Y ppm	Zn ppm	Zr ppm	Recvd Wt. kg
		0.02	0.05	1	0.05	0.05	2	0.5	0.02
I032061		0.14	0.86	83	0.24	6.76	47	3.5	0.44
I032062		0.27	0.68	92	0.17	5.17	56	2.6	0.42
I032063		0.17	0.58	98	0.24	5.46	65	3.4	0.48
I032064		0.10	0.61	78	0.24	4.24	50	1.2	0.40
I032065		0.04	0.37	32	0.10	2.24	16	0.7	0.22
I032066		0.18	0.76	85	0.19	5.78	51	4.4	0.56
I032067		0.09	0.57	34	0.18	4.90	44	<0.5	0.38
I032068		0.09	0.63	39	0.30	4.80	59	0.6	0.28
I032069		0.22	0.67	71	0.20	5.46	388	4.5	0.58
I032070		0.12	0.60	97	0.18	3.98	65	8.2	0.50
I032071		0.18	0.74	91	0.51	5.32	53	4.0	0.44
I032072		0.26	0.59	108	0.20	5.49	69	4.1	0.42
I032073		0.12	0.85	86	0.19	5.01	55	11.9	0.56
I032074		0.04	0.32	36	0.09	2.13	17	0.6	0.36
I032075		0.10	0.63	86	0.14	4.13	41	2.8	0.42
I032076		0.18	0.70	132	0.25	3.73	62	4.4	0.40
I032077		0.15	0.96	105	0.20	5.28	70	3.2	0.40
I032078		0.06	0.49	80	0.11	5.83	47	5.2	0.24
I032079		0.07	0.34	50	0.16	3.63	34	1.3	0.38
I032080		0.05	0.61	44	0.19	6.81	51	3.0	0.40
I032081		0.06	0.42	49	0.36	5.08	57	1.5	0.34
I032082		0.06	2.01	45	0.18	15.85	56	1.9	0.34
I032083		0.10	0.47	52	0.21	2.92	45	1.5	0.50
I032084		0.07	0.36	51	0.27	2.60	43	0.5	0.38
I032085		0.10	0.40	67	0.17	2.48	42	3.1	0.38
I032086		0.06	0.42	42	0.09	3.76	43	1.1	0.34
I032087		0.05	0.36	40	0.09	4.35	41	1.1	0.40
I032088		0.07	0.68	31	0.13	6.42	32	0.8	0.34
I032089		0.06	0.59	51	0.32	5.04	43	1.9	0.20
I032090		0.06	0.27	50	0.10	2.84	43	0.8	0.36
I032091		0.06	0.29	50	0.11	3.03	44	1.0	0.36
I032092		0.05	0.21	47	0.14	1.68	22	1.5	0.36
I032093		0.07	0.38	53	0.19	4.20	29	0.5	0.30
I032094		0.06	0.32	47	0.18	3.75	30	0.7	0.48
I032095		0.05	0.63	49	0.17	7.58	45	5.0	0.30
I032096		0.05	0.47	42	0.12	5.10	32	0.9	0.36
I032097		0.08	0.22	74	0.10	1.94	77	1.3	0.42
I032098		0.04	0.53	55	0.24	5.31	43	4.1	0.40
I032099		0.04	0.71	53	0.15	6.05	46	3.3	0.38
I032100		0.04	0.65	50	0.29	5.31	46	2.8	0.34



ALS Canada Ltd.
 2103 Dollarton Hwy
 North Vancouver BC V7H 0A7
 Phone: 604 984 0221 Fax: 604 984 0218 www.alsglobal.com

To: EQUITY EXPLORATION CONSULTANTS LTD.
 SUITE 200, 900 WEST HASTINGS STREET
 VANCOUVER BC V6C 1E5

Page: 7 - A
 Total # Pages: 8 (A - D)
 Plus Appendix Pages
 Finalized Date: 3-SEP-2010
 Account: EIASQI

Project: SQI10-06

CERTIFICATE OF ANALYSIS WH10113880

Sample Description	Method Analyte Units LOR	Au-AA23	ME-MS41	ME-MS41	ME-MS41	ME-MS41	ME-MS41	ME-MS41	ME-MS41	ME-MS41	ME-MS41	ME-MS41	ME-MS41	ME-MS41	ME-MS41	
		Au ppm	Ag ppm	Al %	As ppm	Au ppm	B ppm	Ba ppm	Be ppm	Bi ppm	Ca %	Cd ppm	Ce ppm	Co ppm	Cr ppm	Cs ppm
I032101		0.005	0.04	1.03	5.3	<0.2	<10	30	0.16	0.17	0.08	0.09	16.15	4.7	20	0.88
I032102		<0.005	<0.01	0.01	<0.1	<0.2	<10	<10	<0.05	0.01	<0.01	0.01	0.96	0.1	<1	<0.05
I032103		0.006	0.07	1.81	5.8	<0.2	<10	110	0.32	0.20	0.18	0.08	42.9	9.8	32	1.95
I032104		<0.005	0.04	1.92	13.7	<0.2	<10	110	0.52	0.22	0.11	0.17	36.3	11.6	30	1.29
I032105		<0.005	0.04	2.16	9.4	<0.2	<10	100	0.44	0.17	0.13	0.14	19.40	8.6	35	1.20
I032106		<0.005	0.09	2.16	11.4	<0.2	<10	120	0.41	0.24	0.09	0.12	18.80	7.1	33	1.33
I032107		<0.005	0.10	2.32	8.7	<0.2	<10	90	0.41	0.14	0.14	0.14	17.45	11.5	36	1.22
I032108		<0.005	0.03	2.02	4.0	<0.2	<10	50	0.14	0.05	0.20	0.06	4.84	12.7	136	2.21
I032109		<0.005	0.08	1.82	4.7	<0.2	<10	140	0.22	0.13	0.18	0.09	6.55	10.9	55	0.93
I032110		<0.005	0.23	1.81	6.2	<0.2	<10	180	0.22	0.15	0.22	0.15	9.27	12.9	21	1.55
I032111		<0.005	0.04	1.91	3.2	<0.2	<10	700	0.20	0.08	0.18	0.05	5.10	13.0	13	0.94
I032112		<0.005	0.17	1.25	6.6	<0.2	<10	120	0.14	0.13	0.20	0.08	11.60	6.6	27	0.78
I032113		<0.005	0.18	1.33	7.9	<0.2	<10	430	0.20	0.15	0.33	0.15	16.45	8.3	30	1.28
I032114		0.006	0.13	1.36	5.2	<0.2	<10	160	0.14	0.11	0.28	0.08	13.05	9.0	30	0.81
I032115		<0.005	0.26	0.86	2.3	<0.2	<10	190	0.18	0.11	0.19	0.16	11.55	4.1	16	1.89
I032116		<0.005	0.03	1.87	7.1	<0.2	<10	150	0.19	0.14	0.16	0.10	12.20	11.2	28	2.67
I032117		<0.005	0.04	1.88	6.8	<0.2	<10	170	0.22	0.13	0.17	0.11	13.80	11.1	29	2.65
I032118		<0.005	0.14	1.26	5.2	<0.2	<10	170	0.16	0.14	0.21	0.09	13.00	6.4	22	0.91
I032119		<0.005	0.06	2.41	10.2	<0.2	<10	90	0.31	0.14	0.10	0.17	12.70	14.6	78	1.87
I032120		<0.005	0.14	1.96	3.1	<0.2	<10	390	0.23	0.10	0.59	0.05	10.35	22.5	69	2.31
I032121		<0.005	0.04	1.85	6.0	<0.2	<10	90	0.17	0.11	0.12	0.10	10.55	13.5	35	1.75
I032122		0.005	0.16	1.78	4.9	<0.2	<10	210	0.21	0.12	0.26	0.10	13.30	11.7	26	1.96
I032123		0.020	0.19	2.01	3.9	<0.2	<10	470	0.24	0.14	0.45	0.11	14.90	14.8	33	3.75
I032124		<0.005	0.19	1.77	4.0	<0.2	<10	240	0.24	0.09	0.32	0.08	12.45	14.2	20	3.71
I032125		0.006	0.04	2.25	6.4	<0.2	<10	120	0.37	0.17	0.36	0.15	21.6	9.9	36	1.68
I032126		<0.005	0.05	2.69	7.8	<0.2	<10	190	0.55	0.17	0.36	0.10	23.5	12.4	45	1.78
I032127		<0.005	0.23	3.12	9.1	<0.2	<10	420	0.59	0.23	0.51	0.12	24.5	13.7	46	4.06
I032128		0.005	1.12	1.12	42.2	<0.2	<10	150	0.18	0.12	0.16	0.43	13.55	3.4	17	2.33
I032129		<0.005	0.08	2.13	12.5	<0.2	<10	190	0.26	0.17	0.30	0.08	17.50	8.2	33	3.78
I032130		<0.005	0.13	1.82	4.8	<0.2	<10	180	0.17	0.19	0.28	0.09	13.55	6.9	25	1.37
I032131		<0.005	0.03	2.36	5.3	<0.2	<10	220	0.31	0.16	0.44	0.05	29.7	10.8	36	2.22
I032132		<0.005	0.04	1.89	157.5	<0.2	<10	130	0.26	0.15	0.19	0.12	24.2	10.3	24	4.26
I032133		<0.005	0.05	2.65	17.7	<0.2	<10	220	0.32	0.14	0.46	0.07	25.4	12.9	36	2.33
I032134		<0.005	0.04	2.72	5.2	<0.2	<10	250	0.29	0.14	0.57	0.05	19.90	11.8	27	1.77
I032135		<0.005	0.04	2.44	6.6	<0.2	<10	150	0.25	0.15	0.27	0.14	15.00	10.4	27	1.20
I032136		0.007	0.01	2.36	7.8	<0.2	<10	150	0.23	0.15	0.36	0.08	18.00	10.3	31	1.39
I032137		0.007	0.05	2.67	6.6	<0.2	<10	190	0.27	0.16	0.43	0.07	21.8	12.1	33	1.57
I032138		<0.005	<0.01	0.01	<0.1	<0.2	<10	10	<0.05	<0.01	0.01	0.01	1.00	0.1	2	<0.05
I032139		<0.005	0.08	2.88	8.5	<0.2	<10	330	0.32	0.17	0.68	0.07	28.8	14.5	32	3.45
I032140		<0.005	0.15	2.76	7.6	<0.2	<10	400	0.34	0.16	0.84	0.08	35.1	13.8	35	3.04



ALS Canada Ltd.
 2103 Dollarton Hwy
 North Vancouver BC V7H 0A7
 Phone: 604 984 0221 Fax: 604 984 0218 www.alsglobal.com

To: EQUITY EXPLORATION CONSULTANTS LTD.
 SUITE 200, 900 WEST HASTINGS STREET
 VANCOUVER BC V6C 1E5

Page: 7 - B
 Total # Pages: 8 (A - D)
 Plus Appendix Pages
 Finalized Date: 3-SEP-2010
 Account: EIASQI

Project: SQ110-06

CERTIFICATE OF ANALYSIS WH10113880

Sample Description	Method Analyte Units LOR	ME-MS41	ME-MS41	ME-MS41	ME-MS41	ME-MS41	ME-MS41	ME-MS41	ME-MS41	ME-MS41	ME-MS41	ME-MS41	ME-MS41	ME-MS41	ME-MS41	ME-MS41
		Cu ppm	Fe %	Ga ppm	Ge ppm	Hf ppm	Hg ppm	In ppm	K %	La ppm	Li ppm	Mg %	Mn ppm	Mo ppm	Na %	Nb ppm
		0.2	0.01	0.05	0.05	0.02	0.01	0.005	0.01	0.2	0.1	0.01	5	0.05	0.01	0.05
I032101		14.0	2.13	6.29	0.07	0.02	0.03	0.016	0.06	7.8	7.4	0.29	136	1.00	0.01	1.36
I032102		1.2	0.02	<0.05	<0.05	<0.02	<0.01	<0.005	<0.01	0.5	0.1	<0.01	<5	0.16	<0.01	<0.05
I032103		27.0	2.82	6.67	0.13	0.04	0.03	0.024	0.18	23.6	15.5	0.59	201	1.10	0.01	2.12
I032104		30.4	3.24	6.23	0.10	0.02	0.04	0.029	0.05	17.3	12.5	0.37	231	1.50	0.01	0.84
I032105		17.8	2.92	6.33	0.08	0.04	0.07	0.028	0.06	9.3	16.7	0.43	288	1.27	0.01	1.64
I032106		20.4	3.35	8.18	0.08	0.05	0.04	0.030	0.03	9.7	16.0	0.28	223	2.02	0.01	1.75
I032107		51.1	3.33	7.91	0.09	0.07	0.03	0.024	0.05	8.3	17.4	0.67	206	1.16	0.02	1.36
I032108		19.2	2.74	7.09	0.08	<0.02	0.01	0.009	0.07	2.5	21.9	1.45	187	0.70	0.02	0.44
I032109		25.2	2.78	7.45	0.07	0.02	0.02	0.018	0.05	3.4	15.7	0.84	257	0.98	0.03	0.93
I032110		77.0	3.19	7.14	0.05	0.02	0.04	0.017	0.08	4.7	13.2	0.60	403	1.00	0.02	1.03
I032111		89.6	2.83	8.45	0.05	0.02	0.01	0.016	0.12	2.4	18.8	0.90	212	0.58	0.03	1.04
I032112		32.3	2.19	5.66	0.05	0.02	0.03	0.016	0.05	6.0	9.0	0.44	139	0.84	0.02	1.10
I032113		44.2	2.30	5.54	0.05	0.02	0.03	0.021	0.07	8.6	9.7	0.42	245	1.30	0.02	0.72
I032114		50.1	2.25	5.58	0.06	0.02	0.03	0.014	0.08	6.7	10.0	0.63	186	0.84	0.02	0.85
I032115		69.5	1.13	3.16	<0.05	<0.02	0.06	0.013	0.04	6.0	2.7	0.14	55	0.66	0.02	0.20
I032116		51.4	3.12	7.62	0.05	0.02	0.02	0.022	0.04	6.1	13.9	0.54	373	1.14	0.01	1.09
I032117		55.4	2.93	6.83	0.06	0.02	0.02	0.022	0.04	6.8	13.9	0.52	336	1.01	0.02	0.96
I032118		36.2	1.94	5.96	0.05	0.02	0.03	0.015	0.04	6.7	8.0	0.36	128	0.87	0.02	0.90
I032119		26.0	3.89	8.76	0.06	0.11	0.03	0.026	0.06	6.5	23.2	0.97	289	1.07	0.01	1.33
I032120		52.1	3.44	7.84	0.06	0.02	0.03	0.019	0.08	4.9	15.3	1.17	743	0.83	0.02	0.48
I032121		63.1	3.65	9.08	0.08	0.04	0.02	0.016	0.12	5.4	12.1	0.90	248	1.01	0.01	1.25
I032122		74.3	2.81	7.00	0.06	0.02	0.04	0.020	0.09	6.8	13.1	0.68	215	0.88	0.02	0.85
I032123		112.0	3.28	7.14	0.06	0.03	0.08	0.027	0.12	7.6	12.8	0.73	401	0.81	0.02	0.77
I032124		84.6	4.26	7.27	0.07	0.02	0.05	0.029	0.18	6.0	10.0	0.71	408	0.68	0.01	0.58
I032125		18.8	3.56	8.51	0.08	0.07	0.02	0.032	0.22	10.9	12.4	0.97	415	0.90	<0.01	2.58
I032126		24.5	3.75	8.33	0.09	0.09	0.01	0.039	0.16	11.4	14.2	0.99	527	0.95	0.01	2.29
I032127		30.6	4.32	9.37	0.09	0.05	0.07	0.048	0.18	12.5	11.8	0.94	740	1.47	0.02	2.05
I032128		15.4	1.72	4.72	<0.05	0.02	0.14	0.019	0.05	7.9	4.3	0.23	121	0.79	0.01	0.87
I032129		15.6	3.23	7.12	0.06	0.03	0.04	0.027	0.06	9.1	11.7	0.55	253	1.07	0.01	1.34
I032130		17.7	2.33	5.52	0.05	0.03	0.02	0.019	0.05	7.1	10.0	0.43	227	0.69	0.01	1.14
I032131		22.7	3.48	7.13	0.10	0.12	0.02	0.027	0.17	15.7	13.4	0.85	435	0.52	0.01	1.68
I032132		12.2	4.19	7.42	0.06	0.03	0.03	0.032	0.12	12.6	8.4	0.47	667	1.40	<0.01	1.50
I032133		23.6	3.42	7.34	0.09	0.09	0.03	0.032	0.12	12.6	12.7	0.82	438	0.42	0.01	1.62
I032134		18.2	3.52	7.90	0.09	0.08	0.04	0.031	0.14	10.1	12.9	0.96	396	0.36	0.03	2.06
I032135		22.1	3.63	7.95	0.07	0.07	0.04	0.023	0.09	7.3	11.1	0.64	378	0.93	0.02	1.87
I032136		17.0	3.82	9.08	0.07	0.09	0.03	0.026	0.14	8.7	12.7	0.78	407	0.90	0.01	2.34
I032137		23.3	3.71	7.83	0.09	0.09	0.02	0.025	0.17	10.9	13.2	0.88	417	0.73	0.01	2.04
I032138		0.7	0.02	<0.05	<0.05	0.02	<0.01	<0.005	<0.01	0.5	0.1	<0.01	<5	0.05	<0.01	<0.05
I032139		22.3	4.17	8.94	0.11	0.06	0.03	0.037	0.24	13.3	14.4	1.08	648	0.90	0.02	2.20
I032140		25.6	3.95	7.58	0.12	0.08	0.06	0.032	0.24	18.0	14.4	0.98	738	0.68	0.02	2.16



ALS Canada Ltd.
 2103 Dollarton Hwy
 North Vancouver BC V7H 0A7
 Phone: 604 984 0221 Fax: 604 984 0218 www.alsglobal.com

To: EQUITY EXPLORATION CONSULTANTS LTD.
 SUITE 200, 900 WEST HASTINGS STREET
 VANCOUVER BC V6C 1E5

Page: 7 - C
 Total # Pages: 8 (A - D)
 Plus Appendix Pages
 Finalized Date: 3-SEP-2010
 Account: EIASQI

Project: SQI10-06

CERTIFICATE OF ANALYSIS WH10113880

Sample Description	Method Analyte Units LOR	ME-MS41	ME-MS41	ME-MS41	ME-MS41	ME-MS41	ME-MS41	ME-MS41	ME-MS41	ME-MS41	ME-MS41	ME-MS41	ME-MS41	ME-MS41	ME-MS41		
		Ni	P	Pb	Rb	Re	S	Sb	Sc	Se	Sn	Sr	Ta	Te	Th	Ti	
		ppm	ppm	ppm	ppm	ppm	%	ppm	ppm	ppm	ppm	ppm	ppm	ppm	ppm	%	
		0.2	10	0.2	0.1	0.001	0.01	0.05	0.1	0.2	0.2	0.2	0.2	0.01	0.01	0.2	0.005
I032101		12.9	300	7.9	9.3	<0.001	0.02	0.26	2.1	0.5	0.5	9.1	<0.01	0.04	1.5	0.104	
I032102		1.1	10	0.8	0.1	<0.001	<0.01	<0.05	0.1	<0.2	<0.2	0.6	<0.01	<0.01	0.2	<0.005	
I032103		24.1	450	9.0	28.2	<0.001	0.01	0.36	4.1	0.7	0.6	15.2	<0.01	0.03	6.3	0.130	
I032104		27.0	520	10.5	11.6	<0.001	0.01	0.35	3.1	0.9	0.5	12.3	0.01	0.05	1.4	0.059	
I032105		20.4	420	8.2	11.7	<0.001	0.02	0.46	3.9	0.7	0.6	13.6	0.01	0.05	3.7	0.088	
I032106		17.4	290	10.3	11.8	<0.001	0.01	0.63	3.8	0.5	0.7	11.2	0.01	0.06	3.3	0.084	
I032107		24.2	360	6.6	10.9	<0.001	0.01	0.50	5.3	0.5	0.5	10.1	0.01	0.05	2.9	0.134	
I032108		40.0	350	2.6	11.4	<0.001	<0.01	0.16	3.0	0.4	0.3	10.5	<0.01	0.03	0.4	0.152	
I032109		22.8	310	4.8	10.2	<0.001	0.01	0.35	4.0	0.5	0.4	15.5	<0.01	0.04	0.6	0.131	
I032110		16.8	350	5.8	15.6	<0.001	0.03	0.43	2.9	0.4	0.5	15.5	<0.01	0.04	0.5	0.122	
I032111		13.6	470	2.8	11.1	<0.001	0.02	0.21	4.1	0.3	0.4	9.1	<0.01	0.03	0.5	0.168	
I032112		15.7	260	5.1	8.7	<0.001	0.03	0.33	2.9	0.4	0.4	14.7	0.01	0.04	0.8	0.087	
I032113		21.6	570	6.2	14.5	<0.001	0.04	0.31	3.3	0.6	0.4	21.5	<0.01	0.03	0.4	0.058	
I032114		17.8	590	4.9	9.8	<0.001	0.02	0.23	3.0	0.4	0.4	15.8	<0.01	0.03	0.8	0.100	
I032115		10.9	680	4.0	6.4	<0.001	0.04	0.19	0.6	0.6	0.3	17.8	<0.01	0.02	<0.2	0.018	
I032116		20.0	370	6.1	9.4	<0.001	0.01	0.29	4.4	0.3	0.5	13.0	<0.01	0.04	0.7	0.080	
I032117		21.3	380	6.0	9.1	<0.001	0.01	0.30	4.1	0.4	0.5	14.1	<0.01	0.04	0.5	0.072	
I032118		13.5	370	5.7	6.9	<0.001	0.01	0.24	3.1	0.4	0.5	15.4	<0.01	0.03	0.6	0.075	
I032119		35.3	260	7.4	11.1	<0.001	0.01	0.47	4.8	0.5	0.5	10.0	<0.01	0.04	2.2	0.111	
I032120		34.4	720	5.0	10.0	<0.001	0.03	0.19	4.9	0.4	0.4	26.5	<0.01	0.03	0.3	0.119	
I032121		20.8	310	5.4	14.7	<0.001	0.01	0.28	4.3	0.3	0.5	10.0	<0.01	0.03	1.2	0.182	
I032122		18.3	620	5.3	11.9	<0.001	0.02	0.26	4.6	0.4	0.4	17.7	<0.01	0.03	0.7	0.101	
I032123		19.4	600	6.0	14.2	<0.001	0.02	0.22	7.1	0.5	0.5	24.1	<0.01	0.02	0.6	0.103	
I032124		14.0	730	3.9	18.0	<0.001	<0.01	0.31	6.6	0.4	0.4	15.4	<0.01	0.02	0.8	0.116	
I032125		21.2	500	9.3	25.6	<0.001	<0.01	0.26	5.5	0.4	1.0	23.4	<0.01	0.02	3.2	0.191	
I032126		28.6	390	8.6	24.8	<0.001	<0.01	0.30	7.0	0.4	1.0	27.9	<0.01	0.02	3.6	0.180	
I032127		26.4	590	11.0	26.2	<0.001	0.01	0.38	8.9	0.6	1.0	38.5	<0.01	0.03	2.4	0.139	
I032128		7.9	260	17.3	13.1	<0.001	<0.01	1.06	3.3	0.4	0.5	17.0	<0.01	0.02	0.5	0.067	
I032129		17.9	520	7.9	12.8	<0.001	<0.01	0.36	4.5	0.5	0.6	24.7	<0.01	0.02	1.3	0.104	
I032130		15.7	540	5.5	9.7	<0.001	<0.01	0.20	3.2	0.3	0.5	20.0	<0.01	0.02	0.9	0.105	
I032131		21.3	630	6.6	22.8	<0.001	<0.01	0.27	7.3	0.5	0.7	30.1	<0.01	0.02	4.4	0.194	
I032132		12.5	350	15.5	18.7	<0.001	<0.01	1.01	5.8	0.4	0.5	14.8	<0.01	0.03	3.8	0.090	
I032133		24.1	650	9.0	19.0	<0.001	<0.01	0.42	6.8	0.5	0.6	29.0	<0.01	0.02	3.4	0.170	
I032134		18.8	740	6.1	17.0	<0.001	0.01	0.38	6.1	0.5	0.7	32.9	<0.01	0.01	2.8	0.193	
I032135		16.5	430	6.1	11.2	<0.001	<0.01	0.31	4.0	0.5	0.5	21.1	0.01	0.03	1.8	0.177	
I032136		19.4	420	7.4	19.5	<0.001	<0.01	0.35	4.8	0.4	0.6	26.5	<0.01	0.02	2.4	0.195	
I032137		23.2	640	6.2	21.8	<0.001	<0.01	0.27	5.2	0.5	0.6	26.8	<0.01	0.02	3.2	0.201	
I032138		0.6	10	0.4	0.1	<0.001	<0.01	<0.05	0.1	<0.2	<0.2	0.6	<0.01	<0.01	0.2	<0.005	
I032139		21.2	860	5.7	34.5	<0.001	0.01	0.40	8.6	0.6	0.7	40.1	<0.01	0.02	2.6	0.190	
I032140		20.7	900	6.0	33.9	<0.001	0.02	0.44	9.1	0.9	0.6	44.6	<0.01	0.03	2.1	0.193	



ALS Canada Ltd.
 2103 Dollarton Hwy
 North Vancouver BC V7H 0A7
 Phone: 604 984 0221 Fax: 604 984 0218 www.alsglobal.com

To: EQUITY EXPLORATION CONSULTANTS LTD.
 SUITE 200, 900 WEST HASTINGS STREET
 VANCOUVER BC V6C 1E5

Page: 7 - D
 Total # Pages: 8 (A - D)
 Plus Appendix Pages
 Finalized Date: 3-SEP-2010
 Account: EIASQI

Project: SQ110-06

CERTIFICATE OF ANALYSIS WH10113880

Sample Description	Method Analyte Units LOR	ME-MS41	ME-MS41	ME-MS41	ME-MS41	ME-MS41	ME-MS41	ME-MS41	WEI-21
		TI ppm	U ppm	V ppm	W ppm	Y ppm	Zn ppm	Zr ppm	Recvd Wt. kg
		0.02	0.05	1	0.05	0.05	2	0.5	0.02
I032101		0.13	0.58	51	0.10	2.42	32	0.6	0.28
I032102		<0.02	0.09	<1	<0.05	0.59	3	0.5	0.10
I032103		0.24	1.08	52	0.13	7.10	57	1.4	0.38
I032104		0.16	1.20	57	0.14	6.15	53	0.5	0.30
I032105		0.12	0.81	63	0.16	3.35	46	1.2	0.40
I032106		0.10	0.61	79	0.21	3.10	42	2.2	0.42
I032107		0.12	0.59	99	0.17	4.19	49	3.2	0.38
I032108		0.06	0.18	83	0.06	1.35	39	<0.5	0.36
I032109		0.09	0.28	82	0.10	1.73	48	0.7	0.32
I032110		0.08	0.30	91	0.13	1.93	51	0.8	0.32
I032111		0.07	0.20	97	0.06	1.88	60	0.9	0.40
I032112		0.06	0.36	62	0.13	2.23	32	0.8	0.28
I032113		0.08	0.62	56	0.14	4.70	44	<0.5	0.28
I032114		0.06	0.38	63	0.16	3.15	40	0.6	0.40
I032115		0.05	0.62	23	0.08	4.64	18	<0.5	0.22
I032116		0.08	0.34	84	0.13	2.52	46	0.5	0.36
I032117		0.07	0.36	74	0.18	2.87	45	<0.5	0.36
I032118		0.07	0.39	56	0.25	2.97	32	0.5	0.42
I032119		0.08	0.38	95	0.14	2.36	48	4.1	0.32
I032120		0.07	0.30	111	0.12	3.25	43	0.5	0.44
I032121		0.09	0.24	123	0.12	1.80	52	1.5	0.32
I032122		0.09	0.48	79	0.11	3.14	51	0.7	0.38
I032123		0.10	0.49	94	0.12	6.80	73	0.8	0.40
I032124		0.11	0.32	129	0.12	3.70	68	0.7	0.34
I032125		0.22	0.61	82	0.18	4.96	72	3.0	0.44
I032126		0.22	0.72	82	0.15	5.91	71	4.3	0.38
I032127		0.22	1.10	87	0.18	9.51	70	2.1	0.38
I032128		0.10	0.65	45	0.11	4.19	33	0.5	0.30
I032129		0.14	0.70	75	0.14	5.35	46	1.2	0.36
I032130		0.09	0.60	54	0.13	4.13	39	1.1	0.34
I032131		0.22	0.97	84	0.14	9.08	55	5.4	0.40
I032132		0.26	0.62	83	0.21	4.27	54	1.0	0.48
I032133		0.18	1.00	78	0.17	8.66	55	3.9	0.42
I032134		0.19	0.68	83	0.16	7.61	55	2.9	0.38
I032135		0.12	0.46	86	0.15	4.13	44	3.0	0.30
I032136		0.15	0.51	97	0.25	4.90	51	3.5	0.36
I032137		0.19	0.77	89	0.22	6.48	60	3.8	0.36
I032138		<0.02	0.07	1	<0.05	0.60	3	0.5	0.10
I032139		0.25	1.44	99	0.27	11.50	64	2.5	0.40
I032140		0.27	2.82	99	0.30	18.50	64	3.1	0.50



ALS Canada Ltd.
 2103 Dollarton Hwy
 North Vancouver BC V7H 0A7
 Phone: 604 984 0221 Fax: 604 984 0218 www.alsglobal.com

To: EQUITY EXPLORATION CONSULTANTS LTD.
 SUITE 200, 900 WEST HASTINGS STREET
 VANCOUVER BC V6C 1E5

Page: 8 - A
 Total # Pages: 8 (A - D)
 Plus Appendix Pages
 Finalized Date: 3-SEP-2010
 Account: EIASQI

Project: SQ110-06

CERTIFICATE OF ANALYSIS WH10113880

Sample Description	Method Analyte Units LOR	Au-AA23	ME-MS41	ME-MS41	ME-MS41	ME-MS41	ME-MS41	ME-MS41	ME-MS41	ME-MS41	ME-MS41	ME-MS41	ME-MS41	ME-MS41	ME-MS41	
		Au ppm	Ag ppm	Al %	As ppm	Au ppm	B ppm	Ba ppm	Be ppm	Bi ppm	Ca %	Cd ppm	Ce ppm	Co ppm	Cr ppm	Cs ppm
I032141		<0.005	0.12	2.32	11.9	<0.2	<10	240	0.25	0.23	0.45	0.11	17.35	12.0	28	2.85
I032142		<0.005	0.22	3.57	11.1	<0.2	<10	240	0.47	0.26	0.33	0.11	22.4	13.3	39	2.11
I032143		<0.005	0.05	2.52	7.4	<0.2	<10	300	0.39	0.22	0.52	0.07	33.8	12.2	38	2.28
I032144		<0.005	0.09	2.46	11.5	<0.2	<10	190	0.25	0.13	0.34	0.08	16.70	9.7	36	1.29
I032145		<0.005	0.05	2.83	7.6	<0.2	<10	280	0.36	0.12	0.52	0.07	36.5	14.7	41	2.55
I032146		<0.005	0.04	2.41	9.3	<0.2	<10	290	0.37	0.15	0.41	0.08	32.0	12.8	34	3.86
I032147		<0.005	0.29	2.84	7.8	<0.2	<10	140	0.34	0.28	0.26	0.08	16.70	12.1	37	1.96
I032148		<0.005	0.08	2.18	5.6	<0.2	<10	140	0.19	0.21	0.43	0.08	18.60	8.7	29	1.71
I032149		<0.005	0.10	1.88	5.3	<0.2	<10	110	0.25	0.16	0.22	0.08	22.3	7.7	22	1.56
I032150		<0.005	0.10	1.75	5.5	<0.2	<10	110	0.23	0.16	0.21	0.08	21.1	7.1	22	1.38
I032151		<0.005	0.04	2.66	8.2	<0.2	<10	130	0.31	0.16	0.27	0.13	19.15	10.8	33	1.63
I032152		<0.005	0.03	1.79	7.8	<0.2	<10	100	0.21	0.15	0.20	0.10	13.70	7.4	28	0.98
I032153		0.005	0.05	3.72	7.1	<0.2	<10	270	0.60	0.23	0.27	0.10	26.6	16.1	34	3.64
I032154		<0.005	0.03	1.36	3.7	<0.2	<10	80	0.19	0.19	0.21	0.06	11.65	6.5	16	1.07
I032155		<0.005	0.14	2.96	8.4	<0.2	<10	190	0.41	0.27	0.38	0.12	21.7	13.5	37	1.45
I032156		<0.005	0.11	1.44	8.1	<0.2	<10	110	0.23	0.11	0.15	0.05	13.75	5.1	18	0.98
I032157		<0.005	0.06	2.47	7.2	<0.2	<10	130	0.27	0.14	0.32	0.09	16.55	9.6	33	1.16
I032158		<0.005	0.06	1.84	3.8	<0.2	<10	130	0.21	0.11	0.31	0.08	16.25	8.3	27	1.07
I032159		<0.005	0.05	2.25	11.3	<0.2	<10	100	0.38	0.16	0.20	0.07	16.35	7.1	31	0.94
I032160		<0.005	0.12	2.90	7.6	<0.2	<10	170	0.40	0.13	0.26	0.06	17.85	10.1	25	1.59
I032161		<0.005	0.11	1.09	3.9	<0.2	<10	90	0.25	0.10	0.18	0.06	15.50	4.7	14	0.98
I032162		<0.005	0.07	2.31	7.3	<0.2	<10	120	0.38	0.15	0.24	0.08	20.5	9.0	25	1.45
I032163		<0.005	0.04	1.98	8.9	<0.2	<10	120	0.25	0.17	0.34	0.13	17.40	11.2	31	1.22
I032164		<0.005	0.20	2.13	4.4	0.2	<10	160	0.28	0.14	0.32	0.10	16.70	8.7	23	1.81
I032165		<0.005	0.08	2.51	11.2	<0.2	<10	130	0.36	0.27	0.16	0.14	21.7	9.0	18	4.30
I032166		<0.005	0.08	1.96	14.1	<0.2	<10	120	0.27	0.19	0.23	0.16	16.05	10.1	33	1.20
I032167		<0.005	0.10	1.65	8.1	<0.2	<10	210	0.40	0.17	0.33	0.08	31.9	8.8	27	5.70
I032168		0.012	0.05	1.50	15.3	<0.2	<10	210	0.38	0.15	0.53	0.09	23.5	9.3	22	3.19
I032169		<0.005	0.10	1.69	7.5	<0.2	<10	280	0.38	0.16	0.49	0.10	22.8	8.5	25	1.31
I032170		<0.005	0.09	1.60	7.0	<0.2	<10	290	0.34	0.18	0.69	0.13	21.1	9.7	25	1.30
I032171		<0.005	0.07	1.36	7.3	<0.2	<10	230	0.45	0.25	0.57	0.10	25.2	8.1	24	1.31
I032172		<0.005	0.07	1.62	7.3	<0.2	<10	190	0.38	0.16	0.24	0.11	20.6	11.2	30	1.64
I032173		<0.005	0.09	1.76	10.5	<0.2	<10	360	0.44	0.14	0.48	0.10	26.1	9.8	20	6.39
I032174		0.005	0.32	1.77	7.2	<0.2	<10	510	0.46	0.22	0.75	0.15	25.1	8.7	18	5.42
I032175		NSS	0.02	0.27	10.4	<0.2	<10	90	0.32	0.03	0.61	0.22	28.7	10.5	9	0.29



ALS Canada Ltd.
 2103 Dollarton Hwy
 North Vancouver BC V7H 0A7
 Phone: 604 984 0221 Fax: 604 984 0218 www.alsglobal.com

To: EQUITY EXPLORATION CONSULTANTS LTD.
 SUITE 200, 900 WEST HASTINGS STREET
 VANCOUVER BC V6C 1E5

Page: 8 - B
 Total # Pages: 8 (A - D)
 Plus Appendix Pages
 Finalized Date: 3-SEP-2010
 Account: EIASQI

Project: SQI10-06

CERTIFICATE OF ANALYSIS WH10113880

Sample Description	Method Analyte Units LOR	ME-MS41	ME-MS41	ME-MS41	ME-MS41	ME-MS41	ME-MS41	ME-MS41	ME-MS41	ME-MS41	ME-MS41	ME-MS41	ME-MS41	ME-MS41	ME-MS41	
		Cu ppm	Fe %	Ga ppm	Ge ppm	Hf ppm	Hg ppm	In ppm	K %	La ppm	Li ppm	Mg %	Mn ppm	Mo ppm	Na %	Nb ppm
		0.2	0.01	0.05	0.05	0.02	0.01	0.005	0.01	0.2	0.1	0.01	5	0.05	0.01	0.05
I032141		18.1	3.42	7.08	0.09	0.07	0.02	0.027	0.16	8.4	12.2	0.85	491	0.83	0.01	1.74
I032142		23.8	4.39	8.62	0.08	0.07	0.04	0.038	0.07	10.6	15.8	0.86	402	1.08	0.01	2.18
I032143		24.3	3.95	7.97	0.12	0.15	0.03	0.032	0.23	17.5	13.6	1.04	511	0.61	0.02	1.88
I032144		15.3	4.12	6.76	0.07	0.05	0.02	0.028	0.07	8.3	12.5	0.72	320	0.82	0.01	1.74
I032145		30.9	4.36	8.84	0.15	0.13	0.02	0.036	0.36	20.5	13.4	1.18	609	0.49	0.02	1.69
I032146		30.5	3.67	7.00	0.11	0.08	0.03	0.032	0.22	15.0	12.0	0.84	624	0.92	0.02	1.53
I032147		18.6	3.88	7.53	0.07	0.06	0.04	0.032	0.10	7.8	13.3	0.74	413	1.01	<0.01	1.86
I032148		14.8	3.06	8.38	0.06	0.03	0.01	0.025	0.07	9.5	13.0	0.69	276	0.90	<0.01	1.53
I032149		13.1	2.93	8.19	0.06	0.03	0.02	0.022	0.05	12.6	8.8	0.55	290	1.26	0.01	1.60
I032150		13.3	2.73	7.30	0.06	0.03	0.02	0.022	0.05	12.0	8.6	0.47	255	1.18	<0.01	1.46
I032151		15.0	3.84	8.48	0.07	0.06	0.02	0.030	0.07	9.8	16.2	0.67	387	1.37	<0.01	1.90
I032152		18.5	2.78	7.11	0.05	0.03	0.02	0.024	0.05	6.8	9.3	0.42	189	1.02	<0.01	1.41
I032153		23.9	4.64	9.99	0.09	0.12	0.02	0.043	0.15	12.0	16.6	1.16	560	0.65	0.01	1.49
I032154		10.9	2.12	5.27	0.05	0.03	0.01	0.016	0.07	5.6	6.3	0.38	234	0.59	0.01	1.25
I032155		22.2	3.64	8.34	0.08	0.08	0.03	0.031	0.10	10.2	13.0	0.71	415	0.90	0.01	2.14
I032156		12.2	1.81	4.76	0.05	0.02	0.05	0.016	0.03	7.2	6.0	0.22	152	0.80	0.01	0.87
I032157		17.0	3.51	7.85	0.07	0.07	0.02	0.025	0.06	8.5	13.1	0.66	340	0.96	<0.01	2.07
I032158		17.4	2.72	6.29	0.07	0.05	0.01	0.020	0.11	8.1	9.9	0.65	345	0.68	0.01	1.74
I032159		14.7	4.19	8.62	<0.05	0.07	0.02	0.028	0.05	7.6	16.1	0.49	229	1.66	0.02	2.07
I032160		13.1	3.87	9.85	0.05	0.06	0.02	0.030	0.07	8.1	17.8	0.75	351	0.96	0.02	2.16
I032161		13.3	1.64	4.41	<0.05	<0.02	0.03	0.015	0.04	8.6	5.2	0.21	260	0.82	0.02	0.68
I032162		17.1	3.52	8.68	0.05	0.03	0.02	0.031	0.05	9.7	16.8	0.60	316	1.10	0.02	1.69
I032163		12.9	3.36	8.31	0.05	0.02	0.02	0.023	0.07	8.0	14.7	0.61	770	1.32	0.02	1.55
I032164		17.3	2.66	7.42	0.07	0.03	0.03	0.025	0.10	9.0	13.3	0.55	322	0.89	0.02	1.55
I032165		14.4	3.74	13.55	0.07	0.10	0.02	0.029	0.16	10.6	13.7	0.67	321	1.86	0.01	1.84
I032166		15.0	3.93	10.20	0.07	0.14	0.01	0.028	0.05	7.9	16.0	0.60	300	1.93	0.02	2.33
I032167		15.5	2.62	6.19	0.08	0.05	0.03	0.016	0.23	18.1	15.4	0.56	247	1.17	0.01	1.92
I032168		17.4	2.31	5.35	0.07	0.04	0.04	0.018	0.09	12.3	15.1	0.52	291	1.00	0.02	1.48
I032169		16.1	2.42	5.90	0.07	0.04	0.04	0.021	0.08	12.6	15.4	0.54	289	0.81	0.02	1.49
I032170		16.4	2.38	5.44	0.07	0.05	0.03	0.020	0.05	11.1	14.2	0.52	347	0.79	0.02	1.46
I032171		19.2	2.28	4.62	0.08	0.07	0.03	0.018	0.05	12.7	10.6	0.53	301	0.60	0.02	1.27
I032172		15.8	2.84	5.36	0.09	0.06	0.01	0.019	0.24	9.5	11.3	0.65	380	1.06	0.02	2.33
I032173		25.6	3.04	6.78	0.10	0.02	0.02	0.018	0.27	13.9	18.9	0.91	345	1.29	0.02	1.61
I032174		52.1	2.81	6.25	0.10	0.03	0.07	0.025	0.20	13.4	20.3	0.76	330	1.08	0.02	1.62
I032175		7.6	2.21	1.60	0.09	0.09	0.02	0.007	0.05	14.4	3.8	0.25	825	1.41	0.01	0.52

***** See Appendix Page for comments regarding this certificate *****



ALS Canada Ltd.
 2103 Dollarton Hwy
 North Vancouver BC V7H 0A7
 Phone: 604 984 0221 Fax: 604 984 0218 www.alsglobal.com

To: EQUITY EXPLORATION CONSULTANTS LTD.
 SUITE 200, 900 WEST HASTINGS STREET
 VANCOUVER BC V6C 1E5

Page: 8 - C
 Total # Pages: 8 (A - D)
 Plus Appendix Pages
 Finalized Date: 3-SEP-2010
 Account: EIASQI

Project: SQ110-06

CERTIFICATE OF ANALYSIS WH10113880

Sample Description	Method Analyte Units LOR	ME-MS41	ME-MS41	ME-MS41	ME-MS41	ME-MS41	ME-MS41	ME-MS41	ME-MS41	ME-MS41	ME-MS41	ME-MS41	ME-MS41	ME-MS41	ME-MS41	
		Ni	P	Pb	Rb	Re	S	Sb	Sc	Se	Sn	Sr	Ta	Te	Th	Ti
		ppm	ppm	ppm	ppm	ppm	%	ppm	ppm	ppm	ppm	ppm	ppm	ppm	ppm	%
		0.2	10	0.2	0.1	0.001	0.01	0.05	0.1	0.2	0.2	0.2	0.01	0.01	0.2	0.005
I032141		17.4	610	8.5	18.7	<0.001	<0.01	0.52	6.0	0.4	0.6	26.7	<0.01	0.03	1.9	0.175
I032142		24.3	420	7.5	14.5	<0.001	0.01	0.51	6.8	0.6	0.7	22.8	0.01	0.04	2.6	0.162
I032143		21.5	530	10.7	29.8	<0.001	<0.01	0.46	9.0	0.6	1.0	34.0	<0.01	0.02	5.7	0.215
I032144		18.9	550	6.2	11.0	<0.001	<0.01	0.36	4.4	0.5	0.5	21.3	<0.01	0.02	1.6	0.153
I032145		23.3	610	5.8	48.2	<0.001	<0.01	0.43	10.5	0.6	0.9	37.0	<0.01	0.01	4.2	0.246
I032146		21.7	720	5.9	26.4	<0.001	<0.01	0.57	9.3	0.7	0.5	25.7	<0.01	0.02	3.2	0.170
I032147		22.8	460	7.2	14.6	<0.001	<0.01	0.39	5.2	0.6	0.6	20.7	0.01	0.35	1.8	0.145
I032148		17.6	560	7.3	14.7	<0.001	<0.01	0.31	4.8	0.4	0.7	29.2	<0.01	0.02	1.7	0.124
I032149		11.5	300	6.4	13.8	<0.001	<0.01	0.35	5.5	0.4	0.7	19.6	<0.01	0.02	2.4	0.109
I032150		12.1	310	6.3	11.8	<0.001	<0.01	0.34	4.6	0.4	0.6	19.3	<0.01	0.02	2.1	0.098
I032151		19.6	620	8.1	12.4	<0.001	<0.01	0.52	4.7	0.5	0.6	21.3	0.01	0.03	3.1	0.120
I032152		17.8	430	7.0	8.0	<0.001	<0.01	0.37	3.0	0.5	0.5	16.4	0.01	0.02	0.7	0.107
I032153		26.0	260	12.1	26.8	<0.001	<0.01	0.55	8.0	0.4	1.2	25.2	<0.01	0.02	4.2	0.162
I032154		8.8	480	4.4	12.2	<0.001	<0.01	0.20	2.7	0.3	0.5	16.0	<0.01	0.02	0.5	0.105
I032155		24.6	690	9.3	14.6	<0.001	<0.01	0.40	6.2	0.7	0.6	28.6	0.01	0.05	2.6	0.163
I032156		8.2	420	5.1	6.6	<0.001	<0.01	0.22	2.8	0.4	0.4	15.2	<0.01	0.02	0.5	0.064
I032157		19.6	510	6.8	12.1	<0.001	<0.01	0.33	4.7	0.5	0.6	22.8	0.01	0.02	2.2	0.153
I032158		16.0	470	5.2	15.4	<0.001	<0.01	0.25	4.2	0.4	0.6	23.8	<0.01	0.01	1.4	0.163
I032159		16.1	400	9.2	8.6	<0.001	0.03	0.50	3.8	0.4	0.6	17.8	0.01	0.04	2.0	0.126
I032160		16.1	290	8.4	12.3	<0.001	0.02	0.40	5.2	0.2	0.8	23.2	<0.01	0.02	2.5	0.164
I032161		7.4	330	5.1	7.7	<0.001	0.02	0.22	2.2	0.4	0.3	17.0	<0.01	0.02	0.4	0.059
I032162		15.0	310	7.7	10.6	<0.001	0.02	0.55	4.8	0.3	0.7	24.6	<0.01	0.03	1.7	0.143
I032163		17.4	350	8.8	11.8	<0.001	0.02	0.33	3.2	0.2	0.7	25.0	<0.01	0.03	1.2	0.112
I032164		15.2	450	7.0	16.3	<0.001	0.02	0.43	4.8	0.5	0.6	26.1	<0.01	0.03	1.6	0.113
I032165		9.6	160	12.6	29.2	<0.001	0.01	1.23	6.2	0.3	1.1	16.9	<0.01	0.03	3.1	0.118
I032166		21.8	290	8.9	12.2	<0.001	0.01	0.47	4.4	0.3	0.7	19.7	<0.01	0.04	2.9	0.159
I032167		17.8	490	7.0	27.6	<0.001	0.01	0.29	3.4	0.4	0.5	20.8	<0.01	0.02	6.0	0.102
I032168		15.5	730	6.6	15.4	<0.001	0.02	0.56	4.1	0.6	0.6	29.0	<0.01	0.03	2.5	0.062
I032169		16.5	540	7.5	9.9	<0.001	0.01	0.33	4.3	0.5	0.5	33.3	<0.01	0.02	2.7	0.072
I032170		16.7	510	8.6	11.0	<0.001	0.03	0.35	4.2	0.6	0.5	41.8	<0.01	0.02	2.3	0.070
I032171		16.3	580	10.8	9.8	<0.001	0.02	0.41	4.0	0.6	0.3	33.1	<0.01	0.03	3.5	0.070
I032172		17.1	200	8.4	34.0	<0.001	0.06	0.45	3.2	0.3	0.4	21.8	<0.01	0.03	3.7	0.124
I032173		12.2	960	7.7	27.8	<0.001	0.05	0.45	3.3	0.4	0.4	23.9	<0.01	0.03	2.0	0.097
I032174		11.5	910	9.1	24.5	<0.001	0.05	0.36	4.1	0.6	0.5	39.8	<0.01	0.04	2.1	0.087
I032175		18.8	630	4.6	5.2	<0.001	0.01	0.53	2.0	0.5	0.3	13.2	<0.01	0.02	7.7	0.020



ALS Canada Ltd.
 2103 Dollarton Hwy
 North Vancouver BC V7H 0A7
 Phone: 604 984 0221 Fax: 604 984 0218 www.alsglobal.com

To: EQUITY EXPLORATION CONSULTANTS LTD.
 SUITE 200, 900 WEST HASTINGS STREET
 VANCOUVER BC V6C 1E5

Page: 8 - D
 Total # Pages: 8 (A - D)
 Plus Appendix Pages
 Finalized Date: 3-SEP-2010
 Account: EIASQI

Project: SQ110-06

CERTIFICATE OF ANALYSIS WH10113880

Sample Description	Method Analyte Units LOR	ME-MS41	ME-MS41	ME-MS41	ME-MS41	ME-MS41	ME-MS41	ME-MS41	WEI-21
		Ti ppm	U ppm	V ppm	W ppm	Y ppm	Zn ppm	Zr ppm	Recvd Wt. kg
		0.02	0.05	1	0.05	0.05	2	0.5	0.02
I032141		0.18	0.56	87	0.32	6.00	55	2.6	0.32
I032142		0.22	0.85	101	0.42	7.27	60	2.7	0.34
I032143		0.25	1.24	101	0.49	14.85	66	6.1	0.40
I032144		0.10	0.50	91	0.13	5.29	52	2.0	0.36
I032145		0.36	1.41	111	0.15	16.40	70	5.5	0.38
I032146		0.24	0.97	87	0.20	14.45	56	3.3	0.46
I032147		0.14	0.50	89	0.26	4.79	51	2.4	0.44
I032148		0.13	0.58	81	0.18	5.67	48	1.3	0.38
I032149		0.15	0.51	80	0.14	5.80	40	1.3	0.34
I032150		0.13	0.52	72	0.14	5.96	37	1.1	0.30
I032151		0.12	0.56	83	0.16	4.43	51	2.9	0.28
I032152		0.08	0.43	68	0.16	3.41	34	1.2	0.34
I032153		0.31	0.76	103	0.18	8.15	63	4.6	0.32
I032154		0.09	0.35	50	0.12	3.60	27	0.9	0.26
I032155		0.13	0.75	87	0.20	6.17	50	3.3	0.34
I032156		0.09	0.61	38	0.12	4.13	21	0.5	0.32
I032157		0.11	0.63	82	0.15	5.02	50	2.7	0.26
I032158		0.13	0.64	68	0.13	5.20	45	1.9	0.30
I032159		0.12	0.62	85	0.18	3.74	41	3.0	0.28
I032160		0.14	0.46	92	0.18	4.75	47	2.7	0.44
I032161		0.07	1.18	39	0.10	5.26	20	<0.5	0.22
I032162		0.11	0.67	89	0.25	6.05	40	1.4	0.32
I032163		0.11	0.43	86	0.15	3.26	60	1.0	0.30
I032164		0.15	0.89	62	0.18	5.63	39	1.2	0.30
I032165		0.21	0.52	107	0.19	4.11	45	4.0	0.36
I032166		0.10	0.56	106	0.19	3.80	44	5.8	0.36
I032167		0.15	0.94	47	0.20	5.24	57	1.7	0.38
I032168		0.10	1.29	48	0.28	7.00	47	1.0	0.38
I032169		0.07	0.85	52	0.17	7.10	48	1.4	0.46
I032170		0.08	0.83	50	0.17	5.75	49	1.7	0.28
I032171		0.08	0.87	46	0.17	6.05	49	2.6	0.40
I032172		0.17	0.57	57	0.19	2.87	51	2.7	0.38
I032173		0.19	0.76	57	0.30	5.40	63	<0.5	0.40
I032174		0.18	1.16	50	0.22	8.08	75	0.8	0.42
I032175		0.14	0.95	16	0.09	7.84	20	4.2	0.46

***** See Appendix Page for comments regarding this certificate *****



ALS Canada Ltd.
2103 Dollarton Hwy
North Vancouver BC V7H 0A7
Phone: 604 984 0221 Fax: 604 984 0218 www.alsglobal.com

To: EQUITY EXPLORATION CONSULTANTS LTD.
SUITE 200, 900 WEST HASTINGS STREET
VANCOUVER BC V6C 1E5

Page: Appendix 1
Total # Appendix Pages: 1
Finalized Date: 3-SEP-2010
Account: EIASQI

Project: SQ110-06

CERTIFICATE OF ANALYSIS WH10113880

Method	CERTIFICATE COMMENTS
ALL METHODS ME-MS41	NSS is non-sufficient sample. Gold determinations by this method are semi-quantitative due to the small sample weight used (0.5g).



ALS Canada Ltd.
 2103 Dollarton Hwy
 North Vancouver BC V7H 0A7
 Phone: 604 984 0221 Fax: 604 984 0218 www.alsglobal.com

To: EQUITY EXPLORATION CONSULTANTS LTD.
 SUITE 200, 900 WEST HASTINGS STREET
 VANCOUVER BC V6C 1E5

Page: 1
 Finalized Date: 9-SEP-2010
 Account: EIASQI

CERTIFICATE WH10113881

Project: SQI10-06
 P.O. No.: SQI10-06_20
 This report is for 275 Soil samples submitted to our lab in Whitehorse, YT, Canada on 16-AUG-2010.
 The following have access to data associated with this certificate:

EQUITY ENG E-MAIL RANDY TURNER	DARCY BAKER	K JOHNSTON
-----------------------------------	-------------	------------

SAMPLE PREPARATION	
ALS CODE	DESCRIPTION
WEI-21	Received Sample Weight
LOG-24	Pulp Login - Rcd w/o Barcode
LOG-22	Sample login - Rcd w/o BarCode
SCR-41	Screen to -180um and save both

ANALYTICAL PROCEDURES		
ALS CODE	DESCRIPTION	INSTRUMENT
Au-AA23	Au 30g FA-AA finish	AAS
ME-MS41	51 anal. aqua regia ICPMS	

To: EQUITY EXPLORATION CONSULTANTS LTD.
 ATTN: DARCY BAKER
 SUITE 200, 900 WEST HASTINGS STREET
 VANCOUVER BC V6C 1E5

This is the Final Report and supersedes any preliminary report with this certificate number. Results apply to samples as submitted. All pages of this report have been checked and approved for release.

Signature: 
 Colin Ramshaw, Vancouver Laboratory Manager



ALS Canada Ltd.
 2103 Dollarton Hwy
 North Vancouver BC V7H 0A7
 Phone: 604 984 0221 Fax: 604 984 0218 www.alsglobal.com

To: EQUITY EXPLORATION CONSULTANTS LTD.
 SUITE 200, 900 WEST HASTINGS STREET
 VANCOUVER BC V6C 1E5

Page: 2 - A
 Total # Pages: 8 (A - D)
 Plus Appendix Pages
 Finalized Date: 9-SEP-2010
 Account: EIASQI

Project: SQ110-06

CERTIFICATE OF ANALYSIS WH10113881

Sample Description	Method Analyte Units LOR	WEI-21 Recvd Wt. kg	Au-AA23 Au ppm	ME-MS41 Ag ppm	ME-MS41 Al %	ME-MS41 As ppm	ME-MS41 Au ppm	ME-MS41 B ppm	ME-MS41 Ba ppm	ME-MS41 Be ppm	ME-MS41 Bi ppm	ME-MS41 Ca %	ME-MS41 Cd ppm	ME-MS41 Ce ppm	ME-MS41 Co ppm	ME-MS41 Cr ppm
I032176		0.36	<0.005	0.09	1.97	3.3	<0.2	<10	260	0.30	0.32	0.50	0.09	27.0	8.6	13
I032177		0.38	0.009	0.36	1.79	7.4	<0.2	<10	220	0.32	0.20	0.35	0.13	24.6	8.1	23
I032178		0.30	0.007	0.20	1.74	11.2	<0.2	<10	250	0.34	0.17	0.40	0.14	24.9	13.3	23
I032179		0.38	<0.005	0.11	1.86	29.7	<0.2	<10	220	0.38	0.11	0.36	0.10	22.9	11.7	19
I032180		0.40	<0.005	0.21	1.65	11.9	<0.2	<10	240	0.40	0.15	0.41	0.20	30.5	14.0	20
I032181		0.30	0.007	0.38	1.67	14.8	<0.2	<10	400	0.52	0.16	0.69	0.31	49.6	14.1	22
I032182		0.36	<0.005	0.21	2.03	8.4	<0.2	<10	240	0.36	0.10	0.31	0.21	24.5	11.9	22
I032183		0.36	0.007	0.19	1.65	8.2	<0.2	<10	310	0.38	0.11	0.67	0.22	29.8	12.9	20
I032184		0.46	0.005	0.10	1.61	8.5	<0.2	<10	250	0.32	0.14	0.50	0.14	23.1	11.7	22
I032185		0.26	0.010	0.62	2.72	15	<0.2	10	1270	1.34	0.13	11.05	1.13	135.5	12.0	27
I032186		0.34	0.007	0.21	1.16	12.8	<0.2	<10	170	0.25	0.10	0.48	0.19	15.20	7.0	15
I032187		0.34	0.008	0.12	1.69	13.1	<0.2	<10	310	0.54	0.18	0.48	0.13	30.9	11.6	24
I032188		0.34	0.005	0.12	2.04	7.0	<0.2	<10	310	0.28	0.10	0.35	0.16	11.35	17.1	16
I032189		0.30	<0.005	0.24	1.96	10.1	<0.2	<10	370	0.44	0.17	0.47	0.22	17.20	21.9	28
I032190		0.40	0.005	0.13	2.05	7.4	<0.2	<10	420	0.47	0.15	0.17	0.11	26.7	16.6	29
I032191		0.34	<0.005	0.14	2.11	7.8	<0.2	<10	390	0.42	0.15	0.18	0.12	25.1	16.3	30
I032192		0.34	0.006	0.10	1.83	8.5	<0.2	<10	270	0.46	0.17	0.17	0.15	25.3	15.5	30
I032193		0.32	0.007	0.13	1.68	8.6	<0.2	<10	300	0.46	0.16	0.56	0.16	48.3	11.3	22
I032194		0.36	0.008	0.12	1.72	7.5	<0.2	<10	280	0.46	0.16	0.48	0.21	34.6	11.8	26
I032195		0.34	<0.005	0.17	1.81	6.8	<0.2	<10	240	0.39	0.17	0.42	0.30	23.2	11.5	25
I032196		0.28	<0.005	0.34	1.38	6.9	<0.2	<10	240	0.31	0.14	0.44	0.28	22.5	10.7	21
I032197		0.34	0.005	0.23	1.92	4.8	<0.2	<10	270	0.46	0.12	0.56	0.97	15.00	17.5	26
I032198		0.32	<0.005	0.15	1.76	8.4	<0.2	<10	310	0.51	0.17	0.35	0.24	23.2	12.2	29
I032199		0.34	<0.005	0.15	1.58	6.4	<0.2	<10	410	0.46	0.18	0.51	0.29	19.60	10.1	27
I032200		0.34	<0.005	0.15	1.83	6.9	<0.2	<10	390	0.49	0.16	0.53	0.56	20.6	13.5	25
I032201		0.38	<0.005	0.12	2.11	4.1	<0.2	<10	660	0.51	0.12	0.51	0.10	23.5	18.5	41
I032202		0.34	<0.005	0.12	1.52	6.2	<0.2	<10	420	0.38	0.14	0.58	0.21	24.6	14.4	28
I032203		0.30	<0.005	0.06	2.72	3.7	<0.2	<10	570	0.51	0.08	0.52	0.15	26.2	24.4	72
I032204		0.40	<0.005	0.04	2.09	3.6	<0.2	<10	360	0.58	0.09	0.38	0.12	36.2	12.9	29
I032205		0.36	<0.005	0.30	1.72	4.5	<0.2	<10	520	0.45	0.12	0.29	0.16	27.8	11.8	23
I032206		0.36	<0.005	0.08	1.56	5.3	<0.2	<10	440	0.41	0.13	0.35	0.15	26.8	13.3	27
I032207		0.42	<0.005	0.17	1.55	4.9	<0.2	<10	260	0.26	0.13	0.29	0.19	13.40	8.8	22
I032208		0.28	0.006	0.31	2.63	3.8	<0.2	<10	460	0.34	0.11	0.49	0.28	22.4	24.3	33
I032209		0.44	<0.005	0.16	2.74	4.8	<0.2	<10	380	0.31	0.09	0.47	0.23	21.4	23.7	35
I032210		0.52	<0.005	0.02	0.15	1.8	<0.2	<10	30	0.10	0.02	0.09	0.04	11.40	2.5	4
I032211		0.34	<0.005	0.15	2.53	4.4	<0.2	<10	290	0.33	0.10	0.35	0.27	22.4	22.2	39
I032212		0.38	<0.005	0.23	2.20	5.0	<0.2	<10	340	0.35	0.12	0.43	0.29	24.3	21.6	49
I032213		0.40	<0.005	0.26	2.31	5.0	<0.2	<10	300	0.30	0.12	0.37	0.26	17.85	24.5	51
I032214		0.26	<0.005	0.23	1.84	8.0	<0.2	<10	340	0.47	0.18	0.52	0.48	30.1	17.6	37
I032215		0.38	<0.005	0.22	1.78	6.6	<0.2	<10	260	0.33	0.14	0.32	0.18	13.65	15.3	25



ALS Canada Ltd.
 2103 Dollarton Hwy
 North Vancouver BC V7H 0A7
 Phone: 604 984 0221 Fax: 604 984 0218 www.alsglobal.com

To: EQUITY EXPLORATION CONSULTANTS LTD.
 SUITE 200, 900 WEST HASTINGS STREET
 VANCOUVER BC V6C 1E5

Page: 2 - B
 Total # Pages: 8 (A - D)
 Plus Appendix Pages
 Finalized Date: 9-SEP-2010
 Account: EIASQI

Project: SQI10-06

CERTIFICATE OF ANALYSIS WH10113881

Sample Description	Method Analyte Units LOR	ME-MS41	ME-MS41	ME-MS41	ME-MS41	ME-MS41	ME-MS41	ME-MS41	ME-MS41	ME-MS41	ME-MS41	ME-MS41	ME-MS41	ME-MS41	ME-MS41	
		Cs	Cu	Fe	Ga	Ge	Hf	Hg	In	K	La	Li	Mg	Mn	Mo	Na
		ppm	ppm	%	ppm	ppm	ppm	ppm	ppm	%	ppm	ppm	%	ppm	ppm	%
I032176		10.35	54.2	2.92	7.24	0.06	0.03	0.01	0.024	0.50	14.6	15.4	0.95	394	1.26	0.01
I032177		3.70	19.4	2.82	6.37	0.06	0.06	0.04	0.026	0.11	13.2	19.1	0.58	316	0.78	0.01
I032178		3.24	16.6	2.99	6.45	0.06	0.03	0.05	0.023	0.13	12.9	19.4	0.61	695	1.11	0.01
I032179		5.45	16.0	3.14	6.04	0.06	0.04	0.02	0.023	0.29	11.8	22.6	0.71	249	1.13	0.01
I032180		5.24	19.7	2.66	7.14	0.06	0.03	0.04	0.020	0.13	14.9	19.9	0.59	436	1.26	0.02
I032181		5.80	26.3	2.57	7.19	0.10	0.05	0.07	0.024	0.13	24.8	19.6	0.62	578	1.52	0.02
I032182		5.20	27.7	3.43	9.68	0.08	0.04	0.04	0.020	0.58	13.3	17.7	0.84	309	1.50	0.01
I032183		3.93	27.6	2.67	7.00	0.07	0.05	0.05	0.023	0.19	14.6	19.3	0.65	433	0.97	0.01
I032184		2.92	20.0	2.71	6.40	0.06	0.05	0.03	0.021	0.16	11.8	18.1	0.61	342	1.09	0.01
I032185		7.13	91.0	3.44	6.94	0.26	0.45	0.03	0.038	0.34	96.4	13.6	0.91	1780	2.18	0.04
I032186		6.84	17.0	2.27	7.94	0.05	0.03	0.01	0.015	0.27	7.3	8.0	0.47	375	1.49	0.01
I032187		4.80	22.6	2.76	7.16	0.07	0.10	0.03	0.024	0.13	16.9	18.8	0.62	396	0.82	0.01
I032188		4.65	21.4	3.55	8.06	0.06	0.05	0.02	0.015	0.31	5.5	22.5	0.94	539	1.18	0.02
I032189		4.70	34.1	3.34	9.23	0.06	0.05	0.03	0.028	0.24	7.6	17.9	0.70	860	1.45	0.02
I032190		1.77	19.7	3.32	8.94	0.06	0.05	0.02	0.027	0.23	11.9	15.9	0.62	767	1.00	0.01
I032191		1.98	19.9	3.47	9.24	0.06	0.05	0.03	0.028	0.24	11.2	17.2	0.66	649	1.10	0.02
I032192		1.52	14.5	3.09	8.20	0.05	0.03	0.03	0.028	0.12	11.2	13.9	0.48	665	1.21	0.01
I032193		3.10	21.4	2.74	7.95	0.11	0.08	0.07	0.031	0.11	25.6	17.9	0.59	438	0.94	0.02
I032194		2.17	24.5	2.66	7.62	0.08	0.05	0.07	0.029	0.09	17.0	19.3	0.60	390	0.93	0.02
I032195		3.46	21.0	2.89	8.45	0.06	0.09	0.03	0.029	0.07	11.0	18.5	0.57	489	1.22	0.02
I032196		3.09	20.9	2.63	7.84	0.06	0.03	0.03	0.026	0.11	9.9	12.6	0.45	467	1.46	0.01
I032197		4.97	26.1	4.00	12.00	0.08	0.05	0.02	0.023	0.26	7.0	19.4	0.86	1220	1.59	0.02
I032198		1.93	18.8	2.90	7.03	0.06	0.08	0.03	0.029	0.09	10.4	13.9	0.52	442	0.86	0.02
I032199		1.43	20.7	2.70	5.59	0.05	0.04	0.03	0.021	0.12	10.3	10.5	0.50	989	0.83	0.02
I032200		2.23	15.0	3.46	8.87	0.06	0.03	0.03	0.036	0.18	8.9	17.1	0.70	953	1.37	0.02
I032201		0.70	19.1	3.10	8.42	0.06	0.11	0.01	0.026	0.14	9.3	10.5	0.74	1160	1.07	0.02
I032202		0.53	19.7	2.61	6.17	0.05	0.07	0.02	0.023	0.22	9.3	9.8	0.48	881	1.30	0.02
I032203		1.65	36.0	4.06	13.15	0.11	0.10	0.01	0.027	0.75	13.0	21.8	1.72	1060	0.98	0.02
I032204		1.20	17.5	3.45	11.80	0.07	0.06	0.01	0.036	0.39	13.2	13.7	0.89	695	0.96	0.02
I032205		0.55	11.4	2.81	8.56	0.05	0.04	0.02	0.029	0.11	12.2	9.9	0.45	1140	1.40	0.02
I032206		0.44	12.5	2.56	6.51	0.06	0.06	0.02	0.025	0.09	11.3	9.7	0.44	522	1.20	0.02
I032207		0.31	14.9	2.34	6.96	<0.05	0.03	0.01	0.019	0.05	6.3	8.2	0.39	358	1.41	0.01
I032208		1.00	63.9	3.97	11.00	0.09	0.05	0.02	0.038	0.28	9.5	15.1	1.31	1040	1.02	0.03
I032209		1.40	60.7	4.34	12.20	0.10	0.07	0.02	0.048	0.41	8.3	15.8	1.61	683	1.01	0.03
I032210		0.10	2.1	0.68	0.74	<0.05	0.08	<0.01	<0.005	0.05	5.5	1.5	0.05	168	0.33	0.02
I032211		1.46	52.0	3.93	11.30	0.09	0.06	0.01	0.034	0.47	9.6	16.0	1.49	389	1.14	0.02
I032212		1.03	39.1	3.44	9.42	0.07	0.06	0.02	0.027	0.35	9.8	15.4	1.22	915	1.28	0.02
I032213		0.94	35.3	3.61	10.50	0.06	0.05	0.02	0.025	0.22	7.6	16.4	1.27	704	1.44	0.02
I032214		0.42	23.7	2.96	7.11	0.06	0.13	0.02	0.032	0.18	12.0	11.6	0.57	1080	1.20	0.02
I032215		0.54	21.4	3.24	9.47	0.05	0.03	0.02	0.030	0.11	6.6	11.7	0.64	390	1.30	0.02



ALS Canada Ltd.
 2103 Dollarton Hwy
 North Vancouver BC V7H 0A7
 Phone: 604 984 0221 Fax: 604 984 0218 www.alsglobal.com

To: EQUITY EXPLORATION CONSULTANTS LTD.
 SUITE 200, 900 WEST HASTINGS STREET
 VANCOUVER BC V6C 1E5

Page: 2 - C
 Total # Pages: 8 (A - D)
 Plus Appendix Pages
 Finalized Date: 9-SEP-2010
 Account: EIASQI

Project: SQ110-06

CERTIFICATE OF ANALYSIS WH10113881

Sample Description	Method Analyte Units LOR	ME-MS41	ME-MS41	ME-MS41	ME-MS41	ME-MS41	ME-MS41	ME-MS41	ME-MS41	ME-MS41	ME-MS41	ME-MS41	ME-MS41	ME-MS41	ME-MS41	
		Nb ppm	Ni ppm	P ppm	Pb ppm	Rb ppm	Re ppm	S %	Sb ppm	Sc ppm	Se ppm	Sn ppm	Sr ppm	Ta ppm	Te ppm	Th ppm
I032176		1.99	8.0	1050	6.5	37.2	<0.001	0.01	0.31	2.9	0.2	0.9	22.7	<0.01	0.04	3.1
I032177		1.57	11.8	570	9.5	15.1	<0.001	0.02	0.26	4.5	0.3	0.6	24.1	<0.01	0.01	3.5
I032178		1.23	11.8	570	10.4	17.8	<0.001	0.03	0.32	4.8	0.4	0.4	26.3	<0.01	0.02	2.0
I032179		1.04	9.3	830	7.3	25.5	<0.001	0.02	0.64	5.1	0.3	0.3	18.4	<0.01	0.03	3.1
I032180		1.56	12.1	830	11.4	20.0	<0.001	0.03	0.43	5.1	0.4	0.4	24.1	<0.01	0.03	1.9
I032181		1.31	14.2	750	11.1	20.0	<0.001	0.05	0.60	6.9	0.9	0.5	39.8	0.01	0.03	1.5
I032182		2.77	12.4	750	8.9	47.4	<0.001	0.03	0.38	5.9	0.5	0.5	20.8	<0.01	0.05	2.9
I032183		1.71	13.0	760	10.7	22.7	<0.001	0.02	0.47	6.3	0.6	0.4	29.2	<0.01	0.03	2.2
I032184		1.57	14.8	580	9.8	15.6	<0.001	0.02	0.44	4.8	0.4	0.5	26.1	<0.01	0.03	2.4
I032185		1.32	31.9	3530	9.4	22.7	0.001	0.17	2.66	15.0	2.7	0.4	357	0.04	0.06	8.4
I032186		1.97	8.2	270	5.9	32.9	<0.001	0.01	0.67	3.9	0.3	0.5	23.0	<0.01	0.02	1.5
I032187		1.37	16.8	660	11.5	17.9	<0.001	0.01	0.70	6.3	0.5	0.5	27.5	<0.01	0.03	3.5
I032188		1.64	12.7	640	7.0	33.7	<0.001	0.01	0.55	3.9	0.3	0.4	20.8	<0.01	0.02	1.3
I032189		1.82	21.9	400	11.4	34.2	<0.001	0.02	0.63	6.2	0.4	0.6	36.2	<0.01	0.03	1.8
I032190		1.47	21.4	240	8.4	21.9	<0.001	0.01	0.48	6.5	0.3	0.9	19.0	<0.01	0.03	2.3
I032191		1.59	22.2	250	9.0	23.3	<0.001	0.01	0.52	6.6	0.4	0.7	20.6	<0.01	0.03	2.4
I032192		1.48	19.5	360	9.4	18.8	<0.001	0.01	0.55	5.6	0.3	0.7	18.1	<0.01	0.03	2.2
I032193		1.43	14.5	860	9.2	14.0	<0.001	0.03	0.66	9.1	0.8	0.5	34.5	<0.01	0.03	3.8
I032194		1.55	18.1	610	11.0	14.8	<0.001	0.02	0.59	6.9	0.6	0.6	33.3	<0.01	0.03	2.9
I032195		1.34	17.3	610	12.5	16.4	<0.001	0.01	0.70	6.9	0.4	0.6	26.2	<0.01	0.03	2.7
I032196		1.32	14.8	480	11.6	19.8	<0.001	0.02	0.59	5.1	0.3	0.6	27.1	<0.01	0.03	1.2
I032197		1.61	13.6	760	55.4	37.9	<0.001	0.02	0.67	7.4	0.3	0.6	33.6	<0.01	0.03	1.4
I032198		1.46	20.4	250	16.3	12.0	<0.001	0.02	0.66	6.7	0.4	0.6	25.4	<0.01	0.03	3.0
I032199		1.08	17.2	280	19.4	10.1	<0.001	0.02	0.56	6.1	0.4	0.7	25.8	<0.01	0.02	1.8
I032200		1.30	14.9	660	43.0	21.5	<0.001	0.02	0.62	7.3	0.4	0.7	31.4	<0.01	0.03	1.8
I032201		1.67	24.6	180	7.6	15.9	<0.001	0.01	0.37	6.9	0.2	0.6	29.8	<0.01	0.03	2.5
I032202		1.77	20.7	270	9.0	21.5	<0.001	0.02	0.53	5.4	0.4	0.5	33.1	<0.01	0.03	2.1
I032203		2.83	35.7	380	6.9	49.6	<0.001	0.02	0.30	7.9	0.4	0.7	39.1	<0.01	0.02	3.4
I032204		4.17	16.4	300	11.7	36.1	<0.001	0.02	0.33	7.7	0.5	0.8	32.6	<0.01	0.03	5.1
I032205		2.33	15.5	270	9.2	10.9	<0.001	0.02	0.39	4.9	0.3	0.7	25.4	<0.01	0.03	2.9
I032206		1.64	17.6	240	8.3	8.1	<0.001	0.01	0.41	5.2	0.2	0.6	30.1	<0.01	0.03	2.7
I032207		2.07	13.5	230	10.9	3.9	<0.001	0.01	0.33	3.9	0.2	0.5	22.5	<0.01	0.04	1.2
I032208		1.15	22.3	640	6.1	15.8	<0.001	0.05	0.30	10.6	0.6	0.6	35.9	<0.01	0.07	1.8
I032209		0.99	18.3	640	5.9	28.3	<0.001	0.10	0.23	13.3	0.6	0.6	38.7	<0.01	0.10	2.1
I032210		0.14	4.2	130	1.6	2.6	<0.001	0.01	0.12	0.7	<0.2	<0.2	8.1	<0.01	<0.01	1.7
I032211		1.28	21.3	450	6.7	30.8	<0.001	0.04	0.27	9.6	0.5	0.5	26.8	<0.01	0.06	2.1
I032212		1.46	24.6	510	7.9	23.5	<0.001	0.03	0.32	7.3	0.4	0.6	33.9	<0.01	0.05	2.1
I032213		1.29	23.1	400	7.6	14.4	<0.001	0.02	0.35	6.7	0.3	0.5	29.6	<0.01	0.04	1.8
I032214		1.47	24.6	450	8.6	9.8	<0.001	0.02	0.49	7.4	0.5	0.6	38.1	<0.01	0.04	2.8
I032215		1.33	17.2	390	7.3	8.9	<0.001	0.08	0.38	5.2	0.4	0.6	36.4	<0.01	0.05	1.2



ALS Canada Ltd.
 2103 Dollarton Hwy
 North Vancouver BC V7H 0A7
 Phone: 604 984 0221 Fax: 604 984 0218 www.alsglobal.com

To: EQUITY EXPLORATION CONSULTANTS LTD.
 SUITE 200, 900 WEST HASTINGS STREET
 VANCOUVER BC V6C 1E5

Page: 2 - D
 Total # Pages: 8 (A - D)
 Plus Appendix Pages
 Finalized Date: 9-SEP-2010
 Account: EIASQI

Project: SQ110-06

CERTIFICATE OF ANALYSIS WH10113881

Sample Description	Method Analyte Units LOR	ME-MS41	ME-MS41	ME-MS41	ME-MS41	ME-MS41	ME-MS41	ME-MS41	ME-MS41
		Ti %	Ti ppm	U ppm	V ppm	W ppm	Y ppm	Zn ppm	Zr ppm
		0.005	0.02	0.05	1	0.05	0.05	2	0.5
I032176		0.116	0.27	0.42	55	0.79	3.76	97	1.0
I032177		0.085	0.12	0.79	58	0.17	6.62	66	2.2
I032178		0.082	0.11	0.85	64	0.17	6.71	64	0.9
I032179		0.115	0.16	0.71	68	0.14	4.75	61	1.4
I032180		0.078	0.12	1.05	55	0.63	6.81	69	0.8
I032181		0.076	0.12	1.65	60	0.25	16.30	69	1.0
I032182		0.187	0.23	0.89	82	0.24	6.23	83	1.0
I032183		0.097	0.11	1.12	59	0.27	8.71	79	1.4
I032184		0.094	0.10	0.63	62	0.23	5.59	65	1.8
I032185		0.101	0.20	3.49	74	0.35	89.3	152	13.3
I032186		0.107	0.18	0.37	65	0.19	4.31	53	0.7
I032187		0.070	0.09	0.73	58	0.26	11.35	60	3.1
I032188		0.180	0.13	0.30	79	0.29	2.53	69	1.5
I032189		0.130	0.14	0.47	90	0.25	3.48	79	1.6
I032190		0.103	0.12	0.46	81	0.19	5.05	55	1.7
I032191		0.109	0.13	0.45	84	0.19	4.71	56	1.9
I032192		0.096	0.10	0.48	69	0.23	4.26	52	1.0
I032193		0.073	0.09	1.24	55	0.28	18.80	75	2.3
I032194		0.081	0.08	0.87	61	0.38	10.65	71	1.8
I032195		0.065	0.09	0.58	69	0.32	6.09	79	2.8
I032196		0.073	0.08	0.44	66	0.26	4.42	57	0.7
I032197		0.187	0.13	0.36	106	0.24	3.84	198	1.8
I032198		0.065	0.08	0.63	68	0.25	4.07	66	2.8
I032199		0.064	0.06	0.62	66	0.24	9.16	72	1.3
I032200		0.080	0.09	0.50	76	0.26	5.17	119	0.9
I032201		0.105	0.09	0.29	71	0.16	5.07	47	3.4
I032202		0.088	0.06	0.31	56	0.17	3.88	50	2.3
I032203		0.223	0.21	0.47	82	0.13	8.50	99	2.7
I032204		0.140	0.14	0.77	52	0.13	11.60	98	1.8
I032205		0.066	0.10	0.44	53	0.14	6.63	72	1.2
I032206		0.065	0.08	0.42	60	0.13	3.84	54	1.9
I032207		0.046	0.07	0.34	60	0.13	4.58	53	1.1
I032208		0.144	0.09	0.65	92	0.12	6.66	108	1.7
I032209		0.158	0.14	0.54	107	0.08	7.39	150	2.4
I032210		0.011	0.03	0.33	7	<0.05	2.41	8	2.4
I032211		0.175	0.15	0.43	93	0.12	6.35	103	2.1
I032212		0.144	0.11	0.48	84	0.17	4.82	93	1.9
I032213		0.144	0.10	0.42	81	0.11	3.57	95	1.9
I032214		0.093	0.07	0.47	67	0.16	6.54	75	4.3
I032215		0.096	0.07	0.37	67	0.09	2.89	75	1.3



ALS Canada Ltd.
 2103 Dollarton Hwy
 North Vancouver BC V7H 0A7
 Phone: 604 984 0221 Fax: 604 984 0218 www.alsglobal.com

To: EQUITY EXPLORATION CONSULTANTS LTD.
 SUITE 200, 900 WEST HASTINGS STREET
 VANCOUVER BC V6C 1E5

Page: 3 - A
 Total # Pages: 8 (A - D)
 Plus Appendix Pages
 Finalized Date: 9-SEP-2010
 Account: EIASQI

Project: SQ110-06

CERTIFICATE OF ANALYSIS WH10113881

Sample Description	Method Analyte Units LOR	WEI-21 Recvd Wt. kg	Au-AA23 Au ppm	ME-MS41 Ag ppm	ME-MS41 Al %	ME-MS41 As ppm	ME-MS41 Au ppm	ME-MS41 B ppm	ME-MS41 Ba ppm	ME-MS41 Be ppm	ME-MS41 Bi ppm	ME-MS41 Ca %	ME-MS41 Cd ppm	ME-MS41 Ce ppm	ME-MS41 Co ppm	ME-MS41 Cr ppm
I032216		0.38	0.005	0.22	1.72	5.9	<0.2	<10	250	0.26	0.14	0.30	0.19	15.90	15.6	36
I032217		0.40	0.005	0.24	2.17	6.3	<0.2	<10	440	0.29	0.12	0.58	0.31	16.85	21.1	27
I032218		0.28	0.005	0.15	1.94	5.7	<0.2	<10	400	0.31	0.12	0.61	0.13	21.6	15.0	27
I032219		0.28	<0.005	0.12	2.08	4.2	<0.2	<10	430	0.27	0.12	0.47	0.12	11.45	17.5	22
I032220		0.32	0.005	0.13	2.49	5.3	<0.2	<10	250	0.35	0.10	0.39	0.09	15.35	18.5	25
I032221		0.30	<0.005	0.16	2.45	5.8	<0.2	<10	280	0.38	0.10	0.39	0.12	15.90	17.5	27
I032222		0.38	<0.005	0.12	2.10	6.7	<0.2	<10	330	0.37	0.13	0.58	0.09	21.2	16.5	33
I032223		0.30	0.005	0.26	2.65	3.7	<0.2	<10	260	0.31	0.10	0.78	0.15	13.00	22.2	36
I032224		0.34	0.005	0.20	2.06	5.9	<0.2	<10	520	0.33	0.14	0.34	0.18	14.70	19.7	30
I032225		0.36	0.007	0.13	2.01	6.3	<0.2	<10	410	0.24	0.10	0.47	0.14	14.95	13.7	24
I032226		0.40	0.005	0.14	2.03	7.4	<0.2	<10	380	0.17	0.10	0.40	0.07	11.65	14.4	24
I032227		0.32	0.005	0.09	2.11	5.6	<0.2	<10	320	0.19	0.10	0.25	0.08	10.60	14.6	25
I032228		0.32	0.005	0.16	1.74	6.4	<0.2	<10	370	0.29	0.12	0.45	0.27	16.60	14.2	27
I032229		0.34	<0.005	0.09	1.87	7.4	<0.2	<10	220	0.24	0.13	0.24	0.09	11.25	12.5	26
I032230		0.50	<0.005	0.03	0.12	2.4	<0.2	<10	30	0.08	0.03	0.09	0.04	9.53	2.2	4
I032231		0.34	0.005	0.06	1.75	7.3	<0.2	<10	310	0.19	0.12	0.30	0.12	13.25	14.3	47
I032232		0.26	0.012	0.38	1.73	4.2	<0.2	<10	270	0.28	0.07	0.41	0.35	17.60	9.5	21
I032233		0.36	0.006	0.20	1.54	5.5	<0.2	<10	310	0.26	0.14	0.30	0.35	18.85	9.6	22
I032234		0.30	0.006	0.41	2.72	4.6	<0.2	<10	120	0.35	0.09	0.30	0.65	17.05	50.4	38
I032235		0.32	0.013	0.12	1.74	6.1	<0.2	<10	130	0.20	0.14	0.21	0.22	15.60	35.4	32
I032236		0.26	0.005	0.11	1.90	7.6	<0.2	<10	160	0.24	0.13	0.16	0.27	13.80	12.7	28
I032237		0.32	0.006	0.13	1.75	6.0	<0.2	<10	200	0.19	0.09	0.29	0.11	14.90	12.6	32
I032238		0.22	<0.005	0.27	1.83	5.2	<0.2	<10	310	0.26	0.13	0.27	0.20	19.10	25.2	24
I032239		0.32	<0.005	0.25	1.78	4.6	<0.2	<10	170	0.21	0.09	0.57	0.13	15.00	13.5	33
I032240		0.18	0.010	0.06	1.19	5.2	<0.2	<10	110	0.20	0.11	0.30	0.11	15.90	6.2	19
I032241		0.28	0.006	0.06	1.16	4.8	<0.2	<10	110	0.14	0.11	0.29	0.10	15.90	6.0	19
I032242		0.44	0.010	0.11	1.42	5.2	<0.2	<10	170	0.16	0.12	0.33	0.15	20.1	8.0	21
I032243		0.32	0.007	0.06	1.05	3.5	<0.2	<10	110	0.13	0.09	0.30	0.11	18.00	5.1	16
I032244		0.24	0.014	0.07	1.30	4.5	<0.2	<10	150	0.18	0.10	0.29	0.13	17.75	6.0	19
I032245		0.32	0.008	0.08	1.80	9.2	<0.2	<10	170	0.15	0.11	0.29	0.11	17.95	8.9	26
I032246		0.40	0.008	0.08	1.85	16.5	<0.2	<10	240	0.31	0.11	0.35	0.15	20.7	11.0	27
I032247		0.34	0.005	0.06	1.77	8.4	<0.2	<10	240	0.24	0.12	0.29	0.09	16.20	10.0	28
I032248		0.32	0.007	0.10	1.67	3.9	<0.2	<10	230	0.15	0.08	0.23	0.11	14.50	10.4	21
I032249		0.28	0.007	0.10	1.61	3.5	<0.2	<10	210	0.13	0.10	0.23	0.09	14.50	9.8	23
I032250		0.52	<0.005	0.02	0.11	6.7	<0.2	<10	30	0.07	0.06	0.08	0.04	10.55	2.4	4
I032251		0.22	NSS	0.09	0.92	2.7	<0.2	<10	140	0.11	0.09	0.18	0.09	12.65	4.7	16
I032252		0.40	0.006	0.06	2.04	6.0	<0.2	<10	140	0.20	0.14	0.22	0.15	15.45	9.2	30
I032253		0.42	0.006	0.05	2.05	6.2	<0.2	<10	310	0.30	0.12	0.35	0.11	18.65	12.8	35
I032254		0.52	<0.005	0.05	2.48	4.6	<0.2	<10	380	0.19	0.09	0.19	0.09	17.05	9.4	26
I032255		0.36	<0.005	0.20	2.75	3.0	<0.2	<10	350	0.15	0.11	0.47	0.09	15.85	15.1	71



ALS Canada Ltd.
 2103 Dollarton Hwy
 North Vancouver BC V7H 0A7
 Phone: 604 984 0221 Fax: 604 984 0218 www.alsglobal.com

To: EQUITY EXPLORATION CONSULTANTS LTD.
 SUITE 200, 900 WEST HASTINGS STREET
 VANCOUVER BC V6C 1E5

Page: 3 - B
 Total # Pages: 8 (A - D)
 Plus Appendix Pages
 Finalized Date: 9-SEP-2010
 Account: EIASQI

Project: SQI10-06

CERTIFICATE OF ANALYSIS WH10113881

Sample Description	Method Analyte Units LOR	ME-MS41	ME-MS41	ME-MS41	ME-MS41	ME-MS41	ME-MS41	ME-MS41	ME-MS41	ME-MS41	ME-MS41	ME-MS41	ME-MS41	ME-MS41	ME-MS41	
		Cs ppm	Cu ppm	Fe %	Ga ppm	Ge ppm	Hf ppm	Hg ppm	In ppm	K %	La ppm	Li ppm	Mg %	Mn ppm	Mo ppm	Na %
I032216		0.41	27.4	3.23	6.59	0.07	0.04	0.02	0.027	0.20	7.7	8.8	0.70	460	1.29	0.03
I032217		1.26	44.9	4.16	7.74	0.11	0.06	0.02	0.026	0.65	6.9	12.3	1.02	848	1.25	0.04
I032218		1.06	26.3	3.23	6.45	0.10	0.09	0.03	0.027	0.45	9.3	11.3	0.88	1130	0.91	0.03
I032219		1.28	36.0	3.79	7.81	0.10	0.05	0.02	0.020	0.33	5.3	12.8	0.88	829	1.04	0.03
I032220		1.49	38.9	4.29	8.38	0.11	0.06	0.01	0.023	0.40	6.9	14.0	1.10	577	1.20	0.03
I032221		1.32	33.8	4.22	7.86	0.11	0.07	0.01	0.022	0.36	6.5	13.8	1.07	593	1.08	0.03
I032222		0.80	28.6	3.32	6.72	0.10	0.13	0.02	0.025	0.45	9.0	12.8	0.92	526	0.66	0.03
I032223		1.18	45.8	4.01	8.38	0.10	0.06	0.02	0.019	0.41	5.4	16.7	1.20	977	1.04	0.03
I032224		0.51	27.1	3.30	7.09	0.08	0.09	0.02	0.023	0.18	6.7	11.2	0.80	1160	0.84	0.03
I032225		0.99	26.7	3.36	7.54	0.09	0.06	0.01	0.027	0.34	7.4	14.2	1.13	495	0.70	0.03
I032226		1.15	31.1	3.50	7.83	0.10	0.06	0.02	0.024	0.45	5.8	15.5	1.12	455	0.81	0.02
I032227		1.37	26.7	3.72	8.54	0.10	0.03	0.01	0.020	0.31	5.4	12.0	1.38	372	1.03	0.03
I032228		0.48	25.3	2.85	5.93	0.07	0.04	0.03	0.022	0.28	6.6	9.9	0.63	1000	1.07	0.03
I032229		0.45	21.6	3.11	6.64	0.06	0.04	0.02	0.021	0.11	5.6	10.2	0.64	380	0.93	0.03
I032230		0.09	2.2	0.69	0.65	<0.05	0.06	<0.01	<0.005	0.04	4.9	1.2	0.04	158	0.34	0.03
I032231		0.80	44.7	3.26	8.17	0.08	0.04	0.03	0.016	0.25	6.0	13.3	0.95	386	0.99	0.03
I032232		0.69	39.5	2.76	6.88	0.10	0.04	0.06	0.015	0.25	9.4	9.8	0.85	213	0.82	0.03
I032233		0.44	21.1	2.71	6.87	0.08	0.02	0.04	0.023	0.10	9.8	10.2	0.54	1040	1.08	0.02
I032234		0.63	106.0	6.02	12.65	0.13	0.03	0.03	0.024	0.07	5.9	19.7	1.28	1540	2.35	0.03
I032235		0.71	40.2	3.42	8.11	0.08	0.04	0.03	0.018	0.06	6.6	10.5	0.63	783	1.56	0.02
I032236		0.92	25.9	3.60	8.08	0.08	0.03	0.03	0.022	0.14	6.6	13.2	0.64	592	1.22	0.02
I032237		0.46	44.3	3.04	6.37	0.09	0.04	0.02	0.021	0.16	7.6	10.0	0.87	254	1.29	0.03
I032238		0.81	31.9	3.48	8.28	0.09	0.02	0.02	0.033	0.26	8.9	8.5	0.76	1460	0.97	0.03
I032239		0.53	69.4	3.07	6.17	0.10	0.04	0.03	0.021	0.18	8.1	11.8	0.98	273	1.14	0.03
I032240		0.69	17.2	1.94	5.07	0.06	0.02	0.03	0.018	0.04	8.1	7.0	0.37	131	0.70	0.03
I032241		0.72	16.6	1.89	5.17	0.06	0.02	0.03	0.016	0.03	8.1	7.0	0.37	127	0.65	0.03
I032242		0.70	38.2	2.46	5.78	0.06	0.03	0.02	0.022	0.05	10.0	8.3	0.53	219	0.79	0.03
I032243		0.49	18.7	1.76	4.61	0.06	0.02	0.02	0.017	0.04	9.3	6.0	0.39	132	0.51	0.03
I032244		0.58	20.9	2.03	5.30	0.06	0.02	0.02	0.021	0.05	9.1	6.5	0.42	154	0.58	0.03
I032245		0.58	26.3	2.89	7.13	0.07	0.03	0.02	0.026	0.09	9.4	10.1	0.74	278	0.85	0.03
I032246		0.59	27.9	2.87	6.48	0.08	0.04	0.02	0.026	0.05	10.5	11.2	0.66	297	0.74	0.03
I032247		0.46	22.5	2.97	6.42	0.07	0.03	0.04	0.024	0.06	8.3	10.3	0.60	266	0.99	0.03
I032248		1.40	40.4	2.68	6.44	0.07	0.03	0.03	0.018	0.20	7.5	9.6	0.87	243	0.70	0.03
I032249		1.20	28.5	2.38	6.68	0.08	0.03	0.02	0.017	0.12	7.7	8.9	0.87	181	0.53	0.03
I032250		0.09	2.7	0.77	0.66	0.05	0.06	<0.01	<0.005	0.03	5.4	1.2	0.04	157	0.45	0.02
I032251		0.96	19.5	1.48	4.46	0.07	0.02	0.03	0.014	0.06	6.5	4.2	0.36	87	0.39	0.02
I032252		0.60	26.3	2.99	7.53	<0.05	0.03	0.04	0.027	0.04	7.6	10.5	0.62	219	0.84	0.02
I032253		0.54	15.9	3.08	6.32	<0.05	0.10	0.02	0.025	0.03	7.8	10.1	0.62	527	0.80	0.02
I032254		0.78	33.9	4.37	9.84	0.08	0.05	0.01	0.043	0.32	8.4	11.9	1.27	299	0.94	0.05
I032255		1.14	51.4	4.75	9.79	0.12	0.04	0.03	0.040	0.47	7.8	13.7	1.65	370	1.15	0.07



ALS Canada Ltd.
 2103 Dollarton Hwy
 North Vancouver BC V7H 0A7
 Phone: 604 984 0221 Fax: 604 984 0218 www.alsglobal.com

To: EQUITY EXPLORATION CONSULTANTS LTD.
 SUITE 200, 900 WEST HASTINGS STREET
 VANCOUVER BC V6C 1E5

Page: 3 - C
 Total # Pages: 8 (A - D)
 Plus Appendix Pages
 Finalized Date: 9-SEP-2010
 Account: EIASQI

Project: SQ110-06

CERTIFICATE OF ANALYSIS WH10113881

Sample Description	Method Analyte Units LOR	ME-MS41	ME-MS41	ME-MS41	ME-MS41	ME-MS41	ME-MS41	ME-MS41	ME-MS41	ME-MS41	ME-MS41	ME-MS41	ME-MS41	ME-MS41	ME-MS41	
		Nb ppm	Ni ppm	P ppm	Pb ppm	Rb ppm	Re ppm	S %	Sb ppm	Sc ppm	Se ppm	Sn ppm	Sr ppm	Ta ppm	Te ppm	Th ppm
I032216		1.53	20.0	300	7.6	13.1	<0.001	0.06	0.34	5.5	0.7	0.5	29.8	<0.01	0.06	1.6
I032217		1.74	20.7	580	6.3	30.0	<0.001	0.13	0.27	7.9	1.1	0.4	46.7	<0.01	0.09	1.5
I032218		1.79	22.8	350	6.8	31.1	<0.001	0.03	0.29	6.9	0.6	0.4	27.1	<0.01	0.03	2.0
I032219		2.06	17.7	370	5.7	28.4	<0.001	0.01	0.28	5.1	0.5	0.4	32.8	<0.01	0.03	1.3
I032220		2.10	20.3	440	5.4	23.6	<0.001	0.01	0.25	6.2	0.5	0.4	31.5	<0.01	0.03	1.8
I032221		2.02	21.3	350	5.6	22.4	<0.001	0.01	0.26	6.7	0.4	0.4	29.2	<0.01	0.03	1.8
I032222		1.79	25.5	270	6.7	22.0	<0.001	0.02	0.27	6.7	0.5	0.4	30.6	<0.01	0.03	2.5
I032223		1.28	23.2	320	5.2	23.4	<0.001	0.02	0.21	6.2	0.7	0.3	49.9	<0.01	0.03	1.2
I032224		1.72	23.7	370	7.0	11.8	<0.001	0.01	0.34	5.1	0.5	0.4	30.3	<0.01	0.03	1.9
I032225		1.75	16.8	460	5.5	20.9	<0.001	0.02	0.22	7.1	0.4	0.4	31.7	<0.01	0.02	1.8
I032226		1.62	17.6	270	5.5	24.2	<0.001	0.01	0.28	7.9	0.5	0.4	23.6	<0.01	0.02	1.7
I032227		1.81	15.4	240	5.5	20.6	<0.001	0.02	0.25	6.7	0.4	0.4	17.4	<0.01	0.02	1.1
I032228		1.55	21.9	450	6.4	17.0	<0.001	0.02	0.34	4.6	0.5	0.4	33.6	<0.01	0.02	1.3
I032229		1.69	16.7	280	6.4	8.0	<0.001	0.01	0.37	4.0	0.3	0.5	22.9	<0.01	0.02	1.4
I032230		0.21	4.8	120	2.0	2.2	<0.001	<0.01	0.13	0.7	<0.2	<0.2	6.9	<0.01	<0.01	1.8
I032231		1.95	20.5	560	5.7	19.1	<0.001	0.02	0.29	4.0	0.5	0.4	25.5	<0.01	0.03	1.6
I032232		1.64	13.0	670	4.1	18.8	<0.001	0.07	0.20	5.2	1.2	0.3	42.6	<0.01	0.03	1.1
I032233		1.48	14.1	450	11.6	11.1	<0.001	0.05	0.32	3.9	0.7	0.5	27.0	<0.01	0.04	1.4
I032234		2.62	26.8	730	6.2	10.5	<0.001	0.03	0.35	5.8	1.2	0.6	18.5	<0.01	0.07	1.0
I032235		2.08	19.9	340	6.6	8.9	<0.001	0.02	0.35	3.8	0.6	0.6	14.8	<0.01	0.03	1.5
I032236		2.25	16.6	490	7.2	18.0	<0.001	0.02	0.36	3.1	0.6	0.5	13.8	<0.01	0.03	1.1
I032237		1.64	24.7	570	8.6	12.1	<0.001	0.13	0.24	4.9	0.6	0.4	29.3	<0.01	0.05	1.7
I032238		3.60	16.8	600	5.8	22.0	<0.001	0.02	0.28	5.3	0.5	0.8	19.5	<0.01	0.04	1.1
I032239		1.53	28.4	600	7.2	16.4	0.001	0.12	0.21	5.4	1.3	0.4	34.5	<0.01	0.06	1.4
I032240		1.19	11.7	600	5.0	6.4	<0.001	0.04	0.22	2.9	0.8	0.4	21.3	<0.01	0.02	0.3
I032241		1.11	11.6	550	5.1	6.5	<0.001	0.04	0.20	2.8	0.8	0.4	20.9	<0.01	0.02	0.3
I032242		1.26	13.2	640	5.8	7.3	<0.001	0.09	0.22	4.1	0.8	0.4	28.2	<0.01	0.04	0.7
I032243		1.11	9.2	530	4.7	4.9	<0.001	0.04	0.15	3.6	0.5	0.4	19.7	<0.01	0.02	1.0
I032244		1.14	11.2	520	4.9	6.6	<0.001	0.04	0.17	3.1	0.7	0.4	21.7	<0.01	0.02	0.3
I032245		1.94	15.0	520	5.2	10.3	<0.001	0.05	0.20	4.9	0.7	0.5	23.4	<0.01	0.03	2.1
I032246		1.74	16.8	630	5.6	8.7	<0.001	0.03	0.28	5.2	0.7	0.5	29.6	<0.01	0.03	1.8
I032247		1.82	17.5	350	6.5	8.7	<0.001	0.03	0.29	4.5	0.6	0.8	28.5	<0.01	0.03	1.7
I032248		1.38	12.2	510	4.5	15.9	<0.001	0.03	0.18	4.8	0.7	0.4	17.0	<0.01	0.02	0.6
I032249		1.54	12.2	410	4.9	14.3	<0.001	0.03	0.15	4.7	0.6	0.5	19.4	<0.01	0.02	0.7
I032250		0.26	4.5	130	1.6	2.0	<0.001	0.01	0.12	0.7	0.2	<0.2	7.0	<0.01	<0.01	1.9
I032251		0.98	8.7	450	4.8	10.6	<0.001	0.04	0.14	2.4	0.9	0.3	16.5	<0.01	0.02	0.2
I032252		1.10	16.5	500	6.3	7.0	<0.001	0.03	0.27	3.7	0.4	0.6	18.7	<0.01	0.04	0.6
I032253		1.34	18.3	180	6.9	4.9	<0.001	0.02	0.32	5.5	0.2	0.5	27.4	<0.01	0.02	2.3
I032254		0.78	12.9	730	4.7	12.1	<0.001	0.45	0.19	8.2	1.1	0.7	41.2	<0.01	0.11	2.1
I032255		0.83	20.7	630	4.4	17.1	0.001	0.42	0.16	11.9	1.9	0.5	40.0	<0.01	0.14	1.7



ALS Canada Ltd.
 2103 Dollarton Hwy
 North Vancouver BC V7H 0A7
 Phone: 604 984 0221 Fax: 604 984 0218 www.alsglobal.com

To: EQUITY EXPLORATION CONSULTANTS LTD.
 SUITE 200, 900 WEST HASTINGS STREET
 VANCOUVER BC V6C 1E5

Page: 3 - D
 Total # Pages: 8 (A - D)
 Plus Appendix Pages
 Finalized Date: 9-SEP-2010
 Account: EIASQI

Project: SQ110-06

CERTIFICATE OF ANALYSIS WH10113881

Sample Description	Method Analyte Units LOR	ME-MS41	ME-MS41	ME-MS41	ME-MS41	ME-MS41	ME-MS41	ME-MS41	ME-MS41
		Ti %	Ti ppm	U ppm	V ppm	W ppm	Y ppm	Zn ppm	Zr ppm
		0.005	0.02	0.05	1	0.05	0.05	2	0.5
I032216		0.102	0.08	0.48	76	0.13	3.81	63	1.1
I032217		0.155	0.15	0.48	98	0.10	4.36	70	2.0
I032218		0.138	0.12	0.29	72	0.11	6.17	61	2.6
I032219		0.170	0.15	0.29	84	0.10	2.70	65	1.9
I032220		0.187	0.15	0.41	85	0.10	3.76	69	2.2
I032221		0.176	0.13	0.43	85	0.12	3.55	65	2.5
I032222		0.143	0.12	0.25	76	0.11	6.01	52	4.6
I032223		0.185	0.12	0.66	121	0.09	4.14	58	2.2
I032224		0.128	0.09	0.29	89	0.11	2.84	60	3.1
I032225		0.143	0.11	0.40	90	0.20	3.58	60	2.0
I032226		0.174	0.14	0.32	102	0.13	2.43	53	2.3
I032227		0.185	0.14	0.27	117	0.12	1.82	52	1.1
I032228		0.107	0.07	0.37	68	0.13	2.71	45	1.4
I032229		0.110	0.08	0.27	77	0.12	1.78	48	1.3
I032230		0.008	0.03	0.32	5	<0.05	2.03	5	2.3
I032231		0.172	0.09	0.42	96	0.16	2.07	51	1.5
I032232		0.129	0.08	1.50	62	0.10	12.45	55	0.9
I032233		0.078	0.06	0.79	54	0.10	6.23	59	0.7
I032234		0.290	0.09	1.56	129	0.06	10.00	261	0.8
I032235		0.156	0.11	0.56	88	0.19	4.72	94	1.5
I032236		0.152	0.12	0.42	85	0.17	2.98	86	1.0
I032237		0.123	0.13	0.46	68	0.11	2.97	67	1.4
I032238		0.137	0.12	0.43	59	0.09	3.34	71	0.8
I032239		0.120	0.17	1.38	69	0.14	6.07	82	1.3
I032240		0.064	0.06	0.54	46	0.28	4.40	41	0.6
I032241		0.066	0.07	0.51	45	0.16	3.98	39	0.5
I032242		0.081	0.07	0.72	68	0.24	5.64	67	0.7
I032243		0.075	0.05	0.54	47	0.67	4.45	41	0.5
I032244		0.073	0.06	0.56	48	0.20	5.03	44	0.5
I032245		0.124	0.09	0.60	69	0.12	4.78	64	1.3
I032246		0.107	0.07	0.63	68	0.12	5.90	65	1.4
I032247		0.102	0.06	0.47	73	0.17	4.15	52	1.2
I032248		0.130	0.11	0.50	79	0.18	3.33	48	0.8
I032249		0.134	0.10	0.47	68	0.14	3.14	47	0.8
I032250		0.008	0.03	0.31	5	0.26	2.37	5	2.4
I032251		0.065	0.08	0.45	27	0.16	2.55	28	0.5
I032252		0.097	0.06	0.59	69	0.18	4.56	62	1.0
I032253		0.099	0.09	0.34	74	0.13	3.09	52	3.9
I032254		0.134	0.11	0.53	90	0.09	4.71	88	2.1
I032255		0.170	0.14	0.58	137	0.08	4.95	83	1.4



ALS Canada Ltd.
 2103 Dollarton Hwy
 North Vancouver BC V7H 0A7
 Phone: 604 984 0221 Fax: 604 984 0218 www.alsglobal.com

To: EQUITY EXPLORATION CONSULTANTS LTD.
 SUITE 200, 900 WEST HASTINGS STREET
 VANCOUVER BC V6C 1E5

Page: 4 - A
 Total # Pages: 8 (A - D)
 Plus Appendix Pages
 Finalized Date: 9-SEP-2010
 Account: EIASQI

Project: SQ110-06

CERTIFICATE OF ANALYSIS WH10113881

Sample Description	Method Analyte Units LOR	WEI-21	Au-AA23	ME-MS41	ME-MS41	ME-MS41	ME-MS41	ME-MS41	ME-MS41	ME-MS41	ME-MS41	ME-MS41	ME-MS41	ME-MS41	ME-MS41	
		Recvd Wt. kg	Au ppm	Ag ppm	Al %	As ppm	Au ppm	B ppm	Ba ppm	Be ppm	Bi ppm	Ca %	Cd ppm	Ce ppm	Co ppm	Cr ppm
I032256		0.22	0.007	0.17	1.25	3.5	<0.2	<10	300	0.18	0.05	2.79	0.22	11.00	9.2	20
I032257		0.30	<0.005	0.25	2.15	3.2	<0.2	<10	390	0.27	0.05	1.20	0.23	15.80	19.6	33
I032258		0.36	0.036	0.15	1.88	4.0	<0.2	<10	370	0.23	0.06	0.91	0.18	17.45	12.9	25
I032259		0.38	0.005	0.05	2.76	9.1	<0.2	<10	130	0.48	0.18	0.16	0.16	42.9	18.6	40
I032260		0.52	<0.005	0.02	0.13	6.1	<0.2	<10	30	0.08	0.03	0.06	0.05	9.39	2.7	5
I032261		0.36	<0.005	0.16	2.51	9.8	<0.2	<10	130	0.78	0.30	0.10	0.18	108.0	31.1	31
I032262		0.40	0.005	0.03	1.51	9.5	<0.2	<10	80	0.21	0.23	0.10	0.10	19.45	4.7	31
I032263		0.34	<0.005	0.09	1.71	5.8	<0.2	<10	130	0.49	0.25	0.15	0.09	57.2	12.4	31
I032264		0.36	0.005	0.09	2.05	6.0	<0.2	<10	120	0.50	0.26	0.10	0.11	63.3	8.2	30
I032265		0.30	<0.005	0.05	1.40	8.6	<0.2	<10	80	0.16	0.19	0.13	0.12	24.5	7.0	31
I032266		0.34	<0.005	0.10	1.71	7.5	0.3	<10	90	0.28	0.31	0.09	0.10	64.8	10.5	33
I032267		0.38	<0.005	0.04	2.35	8.9	<0.2	<10	140	0.42	0.17	0.18	0.11	49.0	14.3	37
I032268		0.28	<0.005	0.04	2.44	10.4	<0.2	<10	90	0.36	0.19	0.11	0.14	26.8	11.6	37
I032269		0.40	<0.005	0.08	1.93	2.6	<0.2	<10	120	0.32	0.33	0.05	0.07	74.8	5.2	33
I032270		0.32	<0.005	0.05	2.32	6.8	<0.2	<10	140	0.52	0.20	0.13	0.13	54.8	13.1	34
I032271		0.36	<0.005	0.05	2.48	4.9	<0.2	<10	160	0.57	0.19	0.12	0.13	67.8	13.5	36
I032272		0.38	<0.005	0.11	2.01	8.0	<0.2	<10	110	0.41	0.25	0.13	0.12	42.9	12.5	32
I032273		0.34	<0.005	0.10	1.98	8.2	<0.2	<10	110	0.33	0.23	0.11	0.13	36.4	11.0	34
I032274		0.36	<0.005	0.10	2.46	3.7	<0.2	<10	90	0.57	0.32	0.40	0.18	80.7	18.4	35
I032275		0.30	<0.005	0.28	2.61	8.1	<0.2	<10	80	0.49	0.26	0.12	0.13	88.6	15.0	39
I032276		0.40	0.008	0.11	2.53	9.0	<0.2	<10	210	0.38	0.21	0.17	0.11	23.4	16.4	49
I032277		0.34	<0.005	0.08	2.53	4.3	<0.2	<10	120	0.90	0.22	0.04	0.20	110.5	16.2	31
I032278		0.38	<0.005	0.04	2.54	11.3	<0.2	<10	150	0.51	0.16	0.16	0.14	38.3	15.4	40
I032279		0.48	<0.005	0.03	3.47	1.4	<0.2	<10	130	0.84	0.21	0.06	0.13	91.3	21.3	42
I032280		0.50	NSS	0.03	0.36	9.6	<0.2	<10	130	0.28	0.03	0.67	0.26	31.6	12.4	12
I032281		0.28	<0.005	0.07	2.12	2.9	<0.2	<10	180	0.36	0.11	0.29	0.11	37.3	12.5	47
I032282		0.42	<0.005	0.03	2.18	17.1	<0.2	<10	90	0.29	0.17	0.15	0.19	24.1	12.7	52
I032283		0.48	<0.005	0.06	2.66	4.5	<0.2	<10	90	0.44	0.28	0.07	0.11	88.5	13.8	34
I032284		0.38	<0.005	0.08	2.00	7.8	<0.2	<10	100	0.35	0.25	0.18	0.19	24.9	11.1	34
I032285		0.32	<0.005	0.07	2.26	5.9	<0.2	<10	80	0.32	0.12	0.16	0.12	13.75	11.6	50
I032286		0.36	0.005	0.30	2.03	5.6	<0.2	<10	90	0.39	0.24	0.09	0.14	25.6	10.0	35
I032287		0.34	<0.005	0.09	2.00	9.9	<0.2	<10	280	0.32	0.19	0.29	0.11	18.15	11.3	35
I032288		0.34	0.006	0.14	2.58	8.8	<0.2	<10	80	0.58	0.27	0.12	0.10	35.5	11.4	44
I032289		0.34	<0.005	0.23	2.51	5.8	<0.2	<10	80	0.52	0.27	0.19	0.28	25.8	12.0	73
I032290		0.36	<0.005	0.05	2.20	7.2	<0.2	<10	130	0.39	0.33	0.09	0.17	46.8	16.0	33
I032291		0.36	<0.005	0.05	1.87	7.2	<0.2	<10	110	0.33	0.30	0.08	0.17	41.2	12.4	28
I032292		0.42	0.006	0.04	2.04	5.5	<0.2	<10	190	0.32	0.12	0.35	0.04	33.0	10.4	32
I032293		0.42	0.005	0.03	1.85	7.1	<0.2	<10	100	0.25	0.11	0.27	0.06	16.90	8.8	27
I032294		0.32	<0.005	0.15	2.99	9.7	<0.2	<10	210	0.47	0.24	0.25	0.12	25.1	15.4	40
I032295		0.28	<0.005	0.07	0.42	2.3	<0.2	<10	20	<0.05	0.08	0.03	0.10	5.41	1.4	10



ALS Canada Ltd.
 2103 Dollarton Hwy
 North Vancouver BC V7H 0A7
 Phone: 604 984 0221 Fax: 604 984 0218 www.alsglobal.com

To: EQUITY EXPLORATION CONSULTANTS LTD.
 SUITE 200, 900 WEST HASTINGS STREET
 VANCOUVER BC V6C 1E5

Page: 4 - B
 Total # Pages: 8 (A - D)
 Plus Appendix Pages
 Finalized Date: 9-SEP-2010
 Account: EIASQI

Project: SQI10-06

CERTIFICATE OF ANALYSIS WH10113881

Sample Description	Method Analyte Units LOR	ME-MS41	ME-MS41	ME-MS41	ME-MS41	ME-MS41	ME-MS41	ME-MS41	ME-MS41	ME-MS41	ME-MS41	ME-MS41	ME-MS41	ME-MS41	ME-MS41	
		Cs ppm	Cu ppm	Fe %	Ga ppm	Ge ppm	Hf ppm	Hg ppm	In ppm	K %	La ppm	Li ppm	Mg %	Mn ppm	Mo ppm	Na %
I032256		0.61	61.5	2.05	3.76	0.06	0.08	0.05	0.013	0.12	6.3	8.5	0.68	296	0.55	0.03
I032257		0.90	78.6	3.08	5.85	0.06	0.05	0.05	0.015	0.18	8.6	15.3	1.16	610	0.40	0.02
I032258		0.90	31.7	2.86	6.08	0.07	0.04	0.03	0.021	0.10	9.4	13.7	1.04	435	0.62	0.02
I032259		1.86	24.4	3.62	7.46	0.07	0.08	0.03	0.029	0.18	13.5	23.8	0.87	326	1.05	0.01
I032260		0.09	3.0	0.85	0.71	<0.05	0.07	<0.01	<0.005	0.02	4.7	1.6	0.04	160	0.43	0.02
I032261		1.70	41.3	5.30	6.41	0.10	0.09	0.05	0.033	0.07	43.0	16.8	0.43	428	2.10	0.02
I032262		1.11	12.5	2.91	8.13	0.05	0.02	0.05	0.049	0.02	10.2	10.1	0.33	154	1.66	0.01
I032263		1.05	40.5	3.68	5.00	0.08	0.04	0.03	0.028	0.04	30.0	12.2	0.50	372	1.75	0.02
I032264		2.22	29.1	4.41	6.72	0.09	0.03	0.03	0.030	0.17	35.5	17.5	0.64	222	1.72	0.02
I032265		1.29	12.2	2.92	7.45	0.05	0.04	0.04	0.019	0.06	11.9	12.0	0.48	167	1.26	0.01
I032266		1.98	19.9	4.34	9.32	0.09	0.06	0.02	0.021	0.34	27.2	13.9	0.69	346	1.89	0.01
I032267		1.38	23.7	3.47	6.65	0.07	0.08	0.02	0.026	0.16	17.9	16.6	0.77	360	0.94	0.02
I032268		1.66	15.6	3.70	7.79	0.06	0.05	0.04	0.028	0.09	13.0	19.5	0.60	293	1.31	0.01
I032269		2.84	35.6	4.07	9.73	0.11	0.02	0.02	0.031	0.45	43.7	20.2	0.99	138	1.78	0.02
I032270		1.72	32.2	3.93	7.39	0.12	0.06	0.03	0.028	0.30	56.4	23.7	0.77	308	1.63	0.01
I032271		2.19	35.1	4.16	8.13	0.14	0.07	0.02	0.030	0.43	72.5	28.5	0.90	292	1.68	0.02
I032272		1.20	28.2	3.89	8.99	0.07	0.03	0.03	0.029	0.07	21.6	17.2	0.54	287	1.63	0.02
I032273		1.36	20.9	3.77	8.62	0.06	0.05	0.02	0.025	0.06	13.0	15.6	0.53	333	1.51	0.02
I032274		2.42	54.6	5.01	6.49	0.11	0.06	0.03	0.043	0.41	27.3	16.1	0.88	684	0.67	0.01
I032275		2.65	31.7	3.87	7.33	0.09	0.09	0.06	0.031	0.19	37.0	19.4	0.72	327	0.97	0.01
I032276		1.67	17.7	4.53	10.85	0.07	0.07	0.02	0.034	0.08	11.0	20.2	0.64	586	1.53	0.02
I032277		1.07	29.8	8.29	3.71	0.12	0.20	0.05	0.068	0.02	24.0	2.4	0.09	4820	0.55	0.01
I032278		1.09	23.0	3.59	6.51	0.07	0.07	0.04	0.032	0.06	14.3	14.7	0.65	396	1.08	0.02
I032279		5.28	24.1	5.30	9.98	0.12	0.10	0.01	0.038	1.12	13.8	24.9	1.29	142	0.35	0.01
I032280		0.43	8.6	2.45	1.79	0.08	0.09	0.01	0.008	0.07	14.1	4.7	0.29	1020	1.41	0.01
I032281		2.82	25.4	3.25	8.41	0.07	0.03	0.03	0.022	0.45	15.5	20.1	1.07	275	0.76	0.02
I032282		1.62	18.8	4.70	9.11	0.08	0.06	0.02	0.030	0.15	11.1	24.5	0.89	351	1.15	0.02
I032283		3.34	32.7	4.93	8.16	0.09	0.06	0.02	0.027	0.57	19.0	30.4	0.83	321	0.99	0.01
I032284		1.47	17.5	3.66	7.56	0.06	0.04	0.02	0.026	0.07	9.7	13.1	0.51	220	1.05	0.02
I032285		1.32	14.5	3.55	8.39	0.05	0.04	0.02	0.020	0.08	6.3	15.2	0.80	228	1.13	0.02
I032286		1.46	17.2	4.00	9.84	0.05	0.03	0.02	0.029	0.09	9.9	19.4	0.66	227	1.28	0.01
I032287		1.31	15.6	3.53	7.70	0.05	0.03	0.02	0.028	0.03	9.0	14.9	0.54	494	1.36	0.02
I032288		2.06	25.2	4.62	9.78	0.08	0.07	0.04	0.039	0.06	14.9	25.7	0.58	260	1.53	0.01
I032289		1.85	22.4	4.11	9.18	0.09	0.06	0.02	0.032	0.09	12.6	23.5	0.84	264	1.30	0.02
I032290		2.43	32.1	4.86	9.78	0.10	0.10	0.02	0.025	0.30	14.9	21.8	0.70	482	1.18	0.01
I032291		1.78	25.8	4.23	9.76	0.09	0.09	0.02	0.023	0.19	13.5	16.2	0.53	394	1.35	0.01
I032292		2.02	23.0	2.99	6.35	0.10	0.12	0.05	0.026	0.12	17.5	15.7	0.69	428	0.61	0.02
I032293		1.27	15.8	2.63	5.88	0.08	0.05	0.02	0.020	0.03	8.6	13.9	0.49	305	0.69	0.02
I032294		2.18	26.2	3.79	9.30	0.09	0.11	0.05	0.038	0.07	14.4	16.7	0.54	779	1.46	0.02
I032295		0.44	9.6	0.84	2.41	<0.05	<0.02	0.03	0.007	0.01	2.9	1.1	0.05	50	0.90	0.02



ALS Canada Ltd.
 2103 Dollarton Hwy
 North Vancouver BC V7H 0A7
 Phone: 604 984 0221 Fax: 604 984 0218 www.alsglobal.com

To: EQUITY EXPLORATION CONSULTANTS LTD.
 SUITE 200, 900 WEST HASTINGS STREET
 VANCOUVER BC V6C 1E5

Page: 4 - C
 Total # Pages: 8 (A - D)
 Plus Appendix Pages
 Finalized Date: 9-SEP-2010
 Account: EIASQI

Project: SQI10-06

CERTIFICATE OF ANALYSIS WH10113881

Sample Description	Method Analyte Units LOR	ME-MS41	ME-MS41	ME-MS41	ME-MS41	ME-MS41	ME-MS41	ME-MS41	ME-MS41	ME-MS41	ME-MS41	ME-MS41	ME-MS41	ME-MS41	ME-MS41	
		Nb ppm	Ni ppm	P ppm	Pb ppm	Rb ppm	Re ppm	S %	Sb ppm	Sc ppm	Se ppm	Sn ppm	Sr ppm	Ta ppm	Te ppm	Th ppm
I032256		0.96	17.5	860	3.5	9.9	<0.001	0.12	0.33	3.2	1.1	0.2	37.8	0.01	0.03	0.6
I032257		0.83	21.6	680	3.5	19.8	<0.001	0.04	0.20	5.0	0.8	0.3	41.3	<0.01	0.03	1.0
I032258		1.10	16.5	740	4.1	16.7	<0.001	0.03	0.23	5.7	0.6	0.4	35.1	<0.01	0.02	1.4
I032259		1.53	39.3	450	8.1	26.5	<0.001	0.04	0.41	4.6	0.6	0.6	15.3	0.01	0.03	6.2
I032260		0.20	4.7	130	1.5	2.3	<0.001	<0.01	0.12	0.6	<0.2	0.2	7.0	<0.01	0.01	2.0
I032261		1.17	74.1	630	12.2	19.6	<0.001	0.08	0.47	3.8	1.1	0.5	22.7	0.01	0.04	10.5
I032262		0.94	11.2	440	9.9	8.3	<0.001	0.04	0.44	1.4	0.5	0.7	13.3	<0.01	0.03	0.2
I032263		1.01	29.6	490	13.4	11.3	<0.001	0.05	0.42	4.6	0.8	0.4	18.9	<0.01	0.03	5.8
I032264		0.94	18.4	610	10.6	28.2	<0.001	0.20	0.32	3.5	1.0	0.5	19.4	<0.01	0.04	8.7
I032265		1.84	16.2	400	8.9	15.1	<0.001	0.03	0.37	2.4	0.5	0.6	13.9	<0.01	0.03	1.4
I032266		3.02	25.8	530	12.7	39.4	<0.001	0.05	0.36	3.1	0.5	0.7	12.2	<0.01	0.03	7.3
I032267		2.18	33.0	370	8.2	22.1	<0.001	0.03	0.42	4.1	0.6	0.5	15.3	<0.01	0.03	6.8
I032268		2.43	21.3	470	9.4	17.9	<0.001	0.02	0.48	3.8	0.5	0.6	12.6	0.01	0.03	3.7
I032269		0.98	11.7	620	13.1	42.1	<0.001	0.29	0.14	3.3	0.9	0.6	18.8	<0.01	0.05	7.5
I032270		1.91	28.4	590	10.9	34.0	<0.001	0.09	0.34	4.2	0.8	0.6	15.5	0.01	0.03	11.3
I032271		2.06	30.5	570	11.5	42.8	<0.001	0.11	0.25	4.7	0.8	0.7	15.2	0.01	0.03	17.2
I032272		1.59	30.9	440	9.5	18.1	<0.001	0.07	0.44	3.2	0.6	0.7	16.6	<0.01	0.04	5.4
I032273		2.12	25.7	370	10.0	20.3	<0.001	0.03	0.49	3.3	0.4	0.7	12.2	<0.01	0.03	5.1
I032274		9.27	46.7	1370	50.9	55.4	<0.001	0.03	0.18	4.2	0.7	0.7	17.3	0.01	0.05	11.7
I032275		3.69	31.9	320	11.7	31.8	<0.001	0.03	0.42	4.5	0.8	0.6	13.9	0.01	0.03	17.0
I032276		3.10	29.4	280	11.6	24.1	<0.001	0.01	0.46	4.5	0.4	1.0	16.3	<0.01	0.04	2.9
I032277		0.39	30.7	700	49.4	13.8	<0.001	0.03	0.24	7.0	1.6	0.5	8.5	0.01	0.03	26.1
I032278		1.59	30.7	440	10.4	12.7	<0.001	0.02	0.53	5.1	0.6	0.5	16.0	0.01	0.03	5.1
I032279		4.99	39.1	330	11.4	116.5	<0.001	0.01	0.08	4.8	0.4	1.0	5.4	<0.01	0.02	14.9
I032280		0.90	19.7	750	4.5	9.9	<0.001	0.01	0.50	1.9	0.3	13.0	13.0	<0.01	0.02	4.6
I032281		2.39	23.2	610	6.6	43.9	<0.001	0.03	0.17	3.5	0.4	0.9	19.6	<0.01	0.02	2.4
I032282		2.34	29.0	340	14.4	22.7	<0.001	0.02	0.38	5.1	0.4	0.7	13.7	<0.01	0.03	3.4
I032283		3.23	36.2	390	13.3	70.3	<0.001	0.03	0.25	3.6	0.6	0.6	9.4	0.01	0.04	13.8
I032284		2.85	26.3	290	9.7	22.7	<0.001	0.01	0.44	2.9	0.4	0.6	15.0	<0.01	0.04	3.4
I032285		2.26	26.5	300	7.3	18.9	<0.001	0.02	0.39	3.5	0.4	0.7	12.6	<0.01	0.03	2.0
I032286		1.60	23.3	400	13.0	34.2	<0.001	0.03	0.45	3.5	0.4	0.9	11.1	<0.01	0.04	3.0
I032287		2.17	22.1	290	10.5	17.5	<0.001	0.02	0.50	3.6	0.4	0.7	21.1	<0.01	0.03	1.9
I032288		2.95	31.7	390	21.6	25.1	<0.001	0.02	0.52	4.2	0.7	0.8	11.5	0.01	0.03	6.4
I032289		2.55	38.3	250	18.9	35.2	<0.001	0.01	0.38	5.0	0.4	0.8	14.1	<0.01	0.03	4.3
I032290		4.13	30.4	480	15.2	46.0	<0.001	0.01	0.27	3.7	0.5	0.9	9.2	0.01	0.04	15.7
I032291		3.97	25.0	420	14.7	36.7	<0.001	0.01	0.33	3.2	0.4	0.9	8.9	<0.01	0.04	12.0
I032292		1.82	22.2	640	6.6	24.8	<0.001	0.01	0.26	7.0	0.5	0.8	25.2	<0.01	0.01	4.9
I032293		1.60	19.8	610	5.7	9.0	<0.001	0.01	0.31	3.4	0.5	0.5	22.3	0.01	0.02	1.1
I032294		2.35	23.1	520	12.9	18.5	<0.001	0.02	0.36	6.1	0.7	0.9	23.8	<0.01	0.02	5.1
I032295		0.31	4.8	300	3.3	2.9	<0.001	0.01	0.17	0.6	0.4	0.3	8.2	<0.01	0.02	<0.2

***** See Appendix Page for comments regarding this certificate *****



ALS Canada Ltd.
 2103 Dollarton Hwy
 North Vancouver BC V7H 0A7
 Phone: 604 984 0221 Fax: 604 984 0218 www.alsglobal.com

To: EQUITY EXPLORATION CONSULTANTS LTD.
 SUITE 200, 900 WEST HASTINGS STREET
 VANCOUVER BC V6C 1E5

Page: 4 - D
 Total # Pages: 8 (A - D)
 Plus Appendix Pages
 Finalized Date: 9-SEP-2010
 Account: EIASQI

Project: SQ110-06

CERTIFICATE OF ANALYSIS WH10113881

Sample Description	Method Analyte Units LOR	ME-MS41	ME-MS41	ME-MS41	ME-MS41	ME-MS41	ME-MS41	ME-MS41	ME-MS41
		Ti %	Ti ppm	U ppm	V ppm	W ppm	Y ppm	Zn ppm	Zr ppm
		0.005	0.02	0.05	1	0.05	0.05	2	0.5
I032256		0.080	0.09	0.67	49	0.31	7.43	50	3.0
I032257		0.153	0.16	1.00	83	0.13	13.80	68	1.9
I032258		0.130	0.10	0.79	71	0.15	8.61	64	1.6
I032259		0.127	0.20	1.16	60	0.16	5.39	70	2.9
I032260		0.007	0.03	0.29	4	0.17	2.01	4	2.9
I032261		0.050	0.17	2.39	52	0.16	19.70	120	2.9
I032262		0.064	0.12	0.62	73	0.16	2.37	36	0.7
I032263		0.059	0.16	1.85	50	0.13	11.85	60	1.3
I032264		0.087	0.27	1.80	45	0.24	5.47	64	1.1
I032265		0.106	0.15	0.70	66	0.18	3.43	45	1.4
I032266		0.157	0.31	1.78	68	0.15	6.88	67	2.5
I032267		0.136	0.20	1.34	62	0.16	6.63	64	2.9
I032268		0.109	0.18	0.81	72	0.21	3.99	60	1.9
I032269		0.118	0.38	1.72	47	0.06	2.61	69	0.6
I032270		0.115	0.25	2.50	52	0.13	12.30	72	2.3
I032271		0.135	0.33	3.08	50	0.12	15.70	81	2.8
I032272		0.115	0.17	1.11	71	0.15	5.64	66	1.5
I032273		0.118	0.16	0.88	74	0.15	4.73	63	2.1
I032274		0.152	0.41	1.35	34	0.10	12.95	123	2.6
I032275		0.153	0.31	2.23	57	0.28	13.90	71	3.6
I032276		0.163	0.17	0.48	102	0.13	4.15	79	3.0
I032277		0.008	0.18	1.73	21	0.06	21.1	90	7.0
I032278		0.100	0.12	0.81	67	0.16	4.85	64	2.8
I032279		0.220	0.88	0.91	44	0.05	7.27	133	4.6
I032280		0.029	0.18	0.66	17	0.07	7.85	25	4.5
I032281		0.155	0.27	0.72	51	0.12	7.43	65	1.0
I032282		0.160	0.16	0.59	88	0.16	3.96	66	2.6
I032283		0.161	0.55	1.70	41	0.10	11.70	90	2.4
I032284		0.122	0.17	0.66	66	0.17	4.32	63	1.7
I032285		0.166	0.16	0.43	78	0.13	2.65	62	1.7
I032286		0.127	0.17	0.60	76	0.11	4.06	75	1.6
I032287		0.093	0.15	0.44	75	0.16	3.43	56	1.4
I032288		0.117	0.17	1.12	89	0.17	7.72	84	2.5
I032289		0.129	0.19	0.75	90	0.14	5.06	78	2.1
I032290		0.174	0.39	1.58	67	0.13	9.22	105	4.1
I032291		0.151	0.28	1.19	73	0.13	7.44	89	3.7
I032292		0.157	0.22	1.34	73	0.17	10.80	51	4.6
I032293		0.111	0.11	0.61	61	0.18	4.91	41	1.5
I032294		0.138	0.20	2.72	90	0.19	6.34	58	4.2
I032295		0.035	0.04	0.34	22	0.07	0.98	13	<0.5



ALS Canada Ltd.
 2103 Dollarton Hwy
 North Vancouver BC V7H 0A7
 Phone: 604 984 0221 Fax: 604 984 0218 www.alsglobal.com

To: EQUITY EXPLORATION CONSULTANTS LTD.
 SUITE 200, 900 WEST HASTINGS STREET
 VANCOUVER BC V6C 1E5

Page: 5 - A
 Total # Pages: 8 (A - D)
 Plus Appendix Pages
 Finalized Date: 9-SEP-2010
 Account: EIASQI

Project: SQ110-06

CERTIFICATE OF ANALYSIS WH10113881

Sample Description	Method Analyte Units LOR	WEI-21	Au-AA23	ME-MS41	ME-MS41	ME-MS41	ME-MS41	ME-MS41	ME-MS41	ME-MS41	ME-MS41	ME-MS41	ME-MS41	ME-MS41	ME-MS41	
		Recvd Wt. kg	Au ppm	Ag ppm	Al %	As ppm	Au ppm	B ppm	Ba ppm	Be ppm	Bi ppm	Ca %	Cd ppm	Ce ppm	Co ppm	Cr ppm
		0.02	0.005	0.01	0.01	0.1	0.2	10	10	0.05	0.01	0.01	0.01	0.02	0.1	1
I032296		0.28	<0.005	0.06	0.53	1.6	<0.2	<10	40	0.11	0.07	0.08	0.05	9.05	1.8	9
I032297		0.44	0.005	0.05	2.65	7.4	<0.2	<10	200	0.42	0.14	0.36	0.05	33.0	11.3	37
I032298		0.30	0.005	0.08	1.35	4.4	<0.2	<10	100	0.13	0.13	0.22	0.09	14.50	5.6	23
I032299		0.34	0.006	0.05	2.41	16.1	<0.2	<10	170	0.47	0.17	0.28	0.08	30.0	11.4	34
I032300		0.10	<0.005	<0.01	0.01	0.2	<0.2	<10	<10	<0.05	<0.01	<0.01	0.01	1.14	0.1	1
I032301		0.40	<0.005	0.03	2.12	5.4	<0.2	<10	120	0.27	0.12	0.30	0.07	20.6	9.7	31
I032302		0.38	<0.005	0.07	2.31	8.0	<0.2	<10	150	0.35	0.13	0.31	0.08	19.50	11.1	34
I032303		0.28	<0.005	0.11	1.02	2.7	<0.2	<10	60	0.16	0.09	0.07	0.05	10.45	2.8	15
I032304		0.28	<0.005	0.04	1.88	4.7	<0.2	<10	70	0.17	0.12	0.18	0.10	12.75	6.7	26
I032305		0.42	<0.005	0.07	1.68	4.1	<0.2	<10	110	0.19	0.11	0.17	0.07	15.65	6.8	23
I032306		0.38	<0.005	0.05	1.93	10.0	<0.2	<10	140	0.31	0.19	0.14	0.19	16.30	10.0	20
I032307		0.42	0.006	0.04	2.48	15.3	<0.2	<10	120	0.43	0.19	0.12	0.28	18.05	10.3	34
I032308		0.40	<0.005	0.04	1.65	96.6	<0.2	<10	80	0.24	0.30	0.11	0.11	13.45	5.1	22
I032309		0.30	<0.005	0.11	0.80	4.4	<0.2	<10	70	0.10	0.10	0.09	0.05	8.16	2.4	11
I032310		0.36	0.005	0.12	1.99	18.5	<0.2	<10	110	0.34	0.30	0.15	0.08	14.20	7.0	26
I032311		0.36	0.005	0.13	2.16	25.0	<0.2	<10	130	0.36	0.29	0.17	0.09	15.45	8.6	26
I032312		0.26	0.016	0.31	2.12	631	<0.2	<10	400	0.55	0.19	0.48	0.41	31.8	11.7	25
I032313		0.28	<0.005	0.11	2.13	28.0	<0.2	<10	150	0.29	0.17	0.33	0.15	26.1	9.2	29
I032314		0.32	0.010	0.17	2.24	14.9	<0.2	<10	310	0.50	0.16	0.66	0.20	55.1	11.5	29
I032315		0.32	<0.005	0.08	2.12	10.7	<0.2	<10	230	0.25	0.14	0.59	0.11	24.3	9.8	28
I032316		0.54	<0.005	0.06	2.08	7.7	<0.2	<10	230	0.31	0.13	0.70	0.12	26.4	11.2	31
I032317		0.40	<0.005	0.12	2.10	6.6	<0.2	<10	190	0.31	0.15	0.43	0.11	21.0	8.7	28
I032318		0.34	0.005	0.10	1.91	5.8	<0.2	<10	200	0.20	0.14	0.56	0.12	18.65	9.9	28
I032319		0.34	<0.005	0.08	1.92	4.9	<0.2	<10	150	0.21	0.37	0.34	0.09	17.80	7.4	25
I032320		0.10	<0.005	<0.01	0.01	0.1	<0.2	<10	<10	<0.05	<0.01	<0.01	0.01	0.96	0.1	1
I032321		0.34	0.010	0.08	2.03	5.1	<0.2	<10	200	0.26	0.13	0.51	0.07	19.45	9.3	26
I032322		0.42	0.006	0.06	1.64	5.6	<0.2	<10	130	0.28	0.10	0.93	0.11	18.70	10.2	32
I032323		0.34	0.010	0.03	1.51	6.9	<0.2	<10	120	0.22	0.09	0.79	0.11	17.90	10.6	30
I032324		0.32	0.006	0.06	1.33	5.7	<0.2	<10	110	0.21	0.09	0.43	0.13	15.30	8.4	26
I032325		0.34	0.006	0.03	1.98	4.7	<0.2	<10	210	0.29	0.12	0.37	0.06	14.20	6.7	32
I032326		0.32	<0.005	0.03	1.89	5.5	<0.2	<10	150	0.41	0.13	0.30	0.07	15.00	6.5	32
I032327		0.32	<0.005	0.04	2.65	2.8	<0.2	<10	160	0.32	0.11	0.67	0.05	21.0	9.9	20
I032328		0.26	0.009	0.05	0.87	2.3	<0.2	<10	130	0.12	0.11	0.21	0.05	11.20	3.4	16
I032329		0.30	<0.005	0.04	1.24	5.4	<0.2	<10	150	0.16	0.13	0.11	0.03	13.60	4.8	19
I032330		0.40	0.006	0.04	1.42	4.1	<0.2	<10	230	0.43	0.12	0.23	0.03	18.05	5.9	20
I032331		0.30	<0.005	0.06	1.46	4.1	<0.2	<10	250	0.41	0.14	0.25	0.04	19.80	6.4	21
I032332		0.28	0.006	0.03	1.50	5.5	<0.2	<10	260	0.36	0.14	0.18	0.12	16.10	7.6	26
I032333		0.30	<0.005	0.05	1.57	3.5	<0.2	<10	150	0.34	0.12	0.18	0.10	13.85	5.8	22
I032334		0.38	0.006	0.07	1.80	6.1	<0.2	<10	170	0.41	0.15	0.14	0.08	14.05	7.3	28
I032335		0.36	<0.005	0.22	1.81	9.7	<0.2	<10	180	0.28	0.14	0.12	0.04	13.50	7.0	23

***** See Appendix Page for comments regarding this certificate *****



ALS Canada Ltd.
 2103 Dollarton Hwy
 North Vancouver BC V7H 0A7
 Phone: 604 984 0221 Fax: 604 984 0218 www.alsglobal.com

To: EQUITY EXPLORATION CONSULTANTS LTD.
 SUITE 200, 900 WEST HASTINGS STREET
 VANCOUVER BC V6C 1E5

Page: 5 - B
 Total # Pages: 8 (A - D)
 Plus Appendix Pages
 Finalized Date: 9-SEP-2010
 Account: EIASQI

Project: SQ110-06

CERTIFICATE OF ANALYSIS WH10113881

Sample Description	Method Analyte Units LOR	ME-MS41	ME-MS41	ME-MS41	ME-MS41	ME-MS41	ME-MS41	ME-MS41	ME-MS41	ME-MS41	ME-MS41	ME-MS41	ME-MS41	ME-MS41	ME-MS41	
		Cs ppm	Cu ppm	Fe %	Ga ppm	Ge ppm	Hf ppm	Hg ppm	In ppm	K %	La ppm	Li ppm	Mg %	Mn ppm	Mo ppm	Na %
I032296		0.50	8.1	0.79	2.47	<0.05	<0.02	0.02	0.008	0.01	5.2	1.9	0.10	68	0.42	0.03
I032297		1.43	31.4	3.24	6.88	0.09	0.14	0.04	0.028	0.06	17.8	16.1	0.67	309	0.59	0.02
I032298		1.17	15.2	2.02	5.45	0.06	0.03	0.03	0.017	0.03	7.6	8.7	0.41	160	0.70	0.02
I032299		3.14	25.5	3.23	6.43	0.09	0.11	0.04	0.028	0.10	15.2	16.2	0.69	421	0.60	0.03
I032300		<0.05	0.6	0.02	0.07	<0.05	0.02	<0.01	<0.005	<0.01	0.6	0.1	<0.01	<5	<0.05	0.01
I032301		1.33	18.5	2.92	6.25	0.09	0.11	0.02	0.025	0.06	11.4	16.9	0.64	306	0.54	0.02
I032302		1.76	23.3	3.16	6.33	0.09	0.12	0.03	0.026	0.06	10.6	15.3	0.62	328	0.77	0.02
I032303		1.06	11.9	1.35	3.72	<0.05	0.02	0.04	0.014	0.02	5.7	4.3	0.16	99	0.48	0.02
I032304		1.12	15.1	2.54	5.53	0.06	0.06	0.02	0.021	0.04	6.8	12.4	0.45	191	0.61	0.02
I032305		2.00	14.1	2.36	5.48	0.06	0.05	0.03	0.019	0.07	8.3	11.3	0.47	215	0.52	0.03
I032306		5.07	16.1	3.76	9.44	0.07	0.05	0.04	0.032	0.23	8.2	13.5	0.54	513	1.13	0.02
I032307		1.74	18.5	3.83	7.35	0.07	0.12	0.03	0.030	0.04	9.3	17.4	0.46	408	1.32	0.02
I032308		1.82	13.3	2.77	7.85	0.06	0.04	0.02	0.021	0.04	7.1	10.3	0.32	165	1.11	0.02
I032309		0.64	8.8	1.38	3.56	<0.05	<0.02	0.03	0.012	0.01	4.1	3.1	0.12	68	0.46	0.03
I032310		1.59	14.5	3.29	7.96	0.07	0.07	0.03	0.025	0.05	7.4	11.5	0.33	221	1.33	0.02
I032311		2.47	16.0	3.46	7.84	0.07	0.08	0.04	0.029	0.10	7.6	12.2	0.41	312	1.18	0.02
I032312		6.39	22.5	3.26	5.73	0.08	0.05	1.05	0.033	0.12	18.4	11.2	0.39	948	1.15	0.03
I032313		1.47	22.5	3.18	6.89	0.08	0.08	0.05	0.025	0.09	15.5	13.2	0.57	395	0.85	0.03
I032314		1.24	30.4	3.02	6.54	0.11	0.09	0.08	0.028	0.10	35.3	13.4	0.47	685	1.00	0.03
I032315		1.60	16.6	3.32	7.01	0.10	0.10	0.03	0.026	0.17	15.6	15.0	0.68	526	0.76	0.03
I032316		1.48	20.3	3.25	6.80	0.11	0.17	0.02	0.026	0.19	14.9	17.7	0.79	426	0.49	0.04
I032317		0.99	19.4	3.08	7.06	0.08	0.09	0.02	0.024	0.07	12.4	13.8	0.61	318	0.89	0.03
I032318		1.41	16.1	2.96	6.66	0.08	0.06	0.02	0.021	0.13	11.5	13.1	0.65	443	0.97	0.03
I032319		0.95	13.7	2.69	6.61	0.07	0.07	0.02	0.019	0.06	10.3	11.6	0.57	236	0.84	0.03
I032320		<0.05	0.6	0.02	0.08	<0.05	0.02	<0.01	<0.005	<0.01	0.5	0.1	<0.01	<5	0.06	0.01
I032321		0.81	15.3	2.98	6.10	0.08	0.07	0.02	0.022	0.04	11.1	14.5	0.60	301	0.71	0.04
I032322		0.38	25.9	2.76	4.61	0.09	0.13	0.02	0.020	0.06	9.7	12.3	0.69	365	0.43	0.06
I032323		0.46	16.9	2.68	4.51	0.08	0.12	0.02	0.019	0.03	8.8	11.2	0.61	449	0.60	0.05
I032324		0.64	13.8	2.25	4.77	<0.05	0.04	0.03	0.016	0.05	7.6	9.2	0.46	314	0.68	0.03
I032325		0.55	10.9	2.59	5.01	<0.05	0.05	0.01	0.016	0.04	6.7	11.0	0.72	436	0.58	0.01
I032326		0.65	10.7	2.45	4.64	<0.05	0.06	0.01	0.019	0.06	6.2	10.4	0.61	228	0.54	0.01
I032327		0.77	26.0	2.71	8.34	0.05	0.06	0.01	0.027	0.05	9.8	24.8	2.14	636	0.37	0.01
I032328		0.29	5.5	1.66	3.66	<0.05	0.03	0.01	0.007	0.04	5.6	4.4	0.23	154	0.64	0.01
I032329		0.39	5.7	2.15	4.84	<0.05	0.03	<0.01	0.012	0.03	6.7	7.6	0.28	382	0.79	0.01
I032330		0.68	10.3	2.19	4.95	<0.05	0.06	0.01	0.015	0.06	9.6	10.9	0.49	236	0.49	0.01
I032331		0.73	12.5	2.23	5.36	<0.05	0.04	0.01	0.016	0.06	10.8	11.2	0.49	280	0.57	0.01
I032332		0.46	10.1	2.42	5.37	<0.05	0.03	0.01	0.019	0.07	7.9	10.5	0.40	464	0.87	0.01
I032333		0.32	6.8	2.42	7.61	<0.05	<0.02	0.01	0.017	0.06	7.1	9.5	0.44	223	0.71	<0.01
I032334		0.55	9.7	2.65	6.12	<0.05	0.07	<0.01	0.023	0.05	7.3	10.6	0.39	235	0.90	0.01
I032335		0.89	11.7	2.71	6.19	<0.05	0.02	<0.01	0.018	0.05	7.0	12.2	0.72	322	0.76	0.01



ALS Canada Ltd.
 2103 Dollarton Hwy
 North Vancouver BC V7H 0A7
 Phone: 604 984 0221 Fax: 604 984 0218 www.alsglobal.com

To: EQUITY EXPLORATION CONSULTANTS LTD.
 SUITE 200, 900 WEST HASTINGS STREET
 VANCOUVER BC V6C 1E5

Page: 5 - C
 Total # Pages: 8 (A - D)
 Plus Appendix Pages
 Finalized Date: 9-SEP-2010
 Account: EIASQI

Project: SQI10-06

CERTIFICATE OF ANALYSIS WH10113881

Sample Description	Method Analyte Units LOR	ME-MS41	ME-MS41	ME-MS41	ME-MS41	ME-MS41	ME-MS41	ME-MS41	ME-MS41	ME-MS41	ME-MS41	ME-MS41	ME-MS41	ME-MS41	ME-MS41	ME-MS41
		Nb	Ni	P	Pb	Rb	Re	S	Sb	Sc	Se	Sn	Sr	Ta	Te	Th
		ppm	ppm	ppm	ppm	ppm	ppm	%	ppm	ppm	ppm	ppm	ppm	ppm	ppm	ppm
I032296		0.27	4.4	270	2.7	4.2	<0.001	0.01	0.11	0.6	0.3	0.2	10.6	<0.01	0.01	<0.2
I032297		1.89	27.7	640	6.9	14.5	<0.001	0.01	0.29	6.9	0.5	0.6	27.8	<0.01	0.02	4.9
I032298		1.20	15.2	470	5.5	8.7	<0.001	0.02	0.24	2.6	0.4	0.5	19.9	<0.01	0.01	0.5
I032299		2.16	23.7	630	7.2	20.1	<0.001	0.01	0.35	6.3	0.6	0.7	21.1	<0.01	0.01	5.2
I032300		<0.05	0.3	10	0.7	0.1	<0.001	<0.01	<0.05	<0.1	<0.2	<0.2	0.7	<0.01	<0.01	0.2
I032301		2.27	21.0	660	6.5	13.8	<0.001	0.01	0.26	5.0	0.4	0.7	21.6	<0.01	0.01	3.8
I032302		1.97	26.8	580	6.3	11.5	<0.001	0.02	0.30	5.0	0.6	0.6	23.4	<0.01	0.02	3.8
I032303		0.74	7.0	340	3.8	6.8	<0.001	0.02	0.14	1.6	0.5	0.4	9.3	<0.01	0.01	0.2
I032304		1.87	14.8	500	5.4	10.8	<0.001	0.01	0.28	3.1	0.4	0.5	14.4	<0.01	0.02	1.4
I032305		1.76	13.8	570	5.2	17.9	<0.001	0.01	0.22	3.3	0.4	0.6	16.0	<0.01	0.01	1.2
I032306		3.00	11.5	620	8.6	37.1	<0.001	0.02	0.40	5.5	0.6	2.1	16.2	<0.01	0.03	1.5
I032307		1.95	21.4	390	20.9	10.1	<0.001	0.01	0.40	4.1	0.4	0.6	14.2	0.01	0.03	8.8
I032308		1.81	10.3	240	10.8	10.2	<0.001	0.01	0.39	3.4	0.3	0.7	13.5	<0.01	0.03	2.2
I032309		0.55	4.8	340	4.3	5.2	<0.001	0.01	0.18	1.1	0.4	0.3	12.6	<0.01	0.01	<0.2
I032310		1.99	13.6	330	10.4	12.2	<0.001	0.01	0.37	3.8	0.4	0.8	18.2	0.01	0.02	2.1
I032311		2.08	14.9	390	10.0	19.1	<0.001	0.01	0.39	5.1	0.4	0.9	17.9	0.01	0.02	2.8
I032312		1.15	14.5	780	18.5	23.3	<0.001	0.04	1.77	8.6	0.9	0.5	37.4	<0.01	0.03	2.2
I032313		2.26	16.9	590	9.1	19.2	<0.001	0.02	0.33	5.2	0.6	0.7	26.7	<0.01	0.02	3.0
I032314		1.77	18.5	730	7.8	20.3	<0.001	0.04	0.36	7.1	1.0	1.0	47.6	0.01	0.02	2.9
I032315		2.64	15.9	600	6.1	37.1	<0.001	0.02	0.39	5.3	0.5	0.8	34.1	<0.01	0.02	3.4
I032316		2.39	19.1	730	5.8	31.7	<0.001	0.01	0.28	6.2	0.5	0.6	40.2	<0.01	0.02	4.3
I032317		2.30	17.3	510	6.8	16.0	<0.001	0.02	0.25	4.4	0.5	0.6	29.8	<0.01	0.01	3.1
I032318		2.07	16.7	530	5.7	27.3	<0.001	0.02	0.26	4.2	0.5	0.6	34.9	<0.01	0.02	2.2
I032319		2.11	14.6	450	6.2	13.8	<0.001	0.02	0.21	3.8	0.5	0.6	25.1	<0.01	0.01	2.4
I032320		<0.05	0.3	10	0.4	0.1	<0.001	<0.01	<0.05	0.1	<0.2	<0.2	0.7	<0.01	<0.01	0.3
I032321		2.21	15.8	540	5.6	8.5	<0.001	0.02	0.24	4.0	0.5	0.6	32.1	<0.01	0.02	2.1
I032322		1.54	24.2	810	5.4	6.8	<0.001	0.02	0.33	4.9	0.5	0.4	46.5	<0.01	0.01	2.0
I032323		1.63	20.4	650	5.0	6.2	<0.001	0.01	0.28	4.2	0.5	0.4	40.3	<0.01	0.01	2.5
I032324		1.49	15.7	680	5.2	6.9	0.001	0.01	0.20	3.2	0.4	0.4	28.8	<0.01	0.01	0.5
I032325		1.44	15.1	180	6.8	5.2	0.001	<0.01	0.20	3.2	<0.2	0.5	13.8	<0.01	0.01	1.7
I032326		1.31	15.5	230	8.1	8.7	0.001	<0.01	0.16	3.3	<0.2	0.4	10.4	<0.01	0.01	2.0
I032327		1.74	13.6	190	5.0	9.4	0.001	<0.01	0.12	6.0	0.3	0.5	20.7	<0.01	0.02	1.8
I032328		1.20	6.3	140	5.0	5.1	0.001	<0.01	0.14	1.5	<0.2	0.3	9.6	<0.01	0.01	1.2
I032329		1.46	8.4	240	6.5	5.0	0.001	<0.01	0.18	1.9	<0.2	0.4	9.0	<0.01	0.01	1.6
I032330		1.33	11.9	230	6.4	9.1	0.001	<0.01	0.18	2.5	<0.2	0.4	17.5	<0.01	0.01	2.5
I032331		1.40	13.2	240	6.8	9.5	0.001	<0.01	0.20	2.8	<0.2	0.5	20.0	<0.01	0.01	2.7
I032332		1.51	15.6	570	7.3	8.2	0.001	<0.01	0.28	2.6	<0.2	0.4	18.5	<0.01	0.01	1.8
I032333		0.88	12.3	660	8.3	5.5	<0.001	<0.01	0.21	1.9	<0.2	0.5	16.0	<0.01	0.01	1.0
I032334		1.30	14.9	500	8.7	8.8	<0.001	<0.01	0.35	2.6	<0.2	0.6	13.6	<0.01	0.02	2.7
I032335		1.10	11.5	200	6.5	17.5	<0.001	<0.01	0.34	2.9	0.2	0.5	10.9	<0.01	0.03	1.7

***** See Appendix Page for comments regarding this certificate *****



ALS Canada Ltd.
 2103 Dollarton Hwy
 North Vancouver BC V7H 0A7
 Phone: 604 984 0221 Fax: 604 984 0218 www.alsglobal.com

To: EQUITY EXPLORATION CONSULTANTS LTD.
 SUITE 200, 900 WEST HASTINGS STREET
 VANCOUVER BC V6C 1E5

Page: 5 - D
 Total # Pages: 8 (A - D)
 Plus Appendix Pages
 Finalized Date: 9-SEP-2010
 Account: EIASQI

Project: SQ110-06

CERTIFICATE OF ANALYSIS WH10113881

Sample Description	Method Analyte Units LOR	ME-MS41	ME-MS41	ME-MS41	ME-MS41	ME-MS41	ME-MS41	ME-MS41	ME-MS41
		Ti %	Ti ppm	U ppm	V ppm	W ppm	Y ppm	Zn ppm	Zr ppm
		0.005	0.02	0.05	1	0.05	0.05	2	0.5
I032296		0.032	0.05	0.81	18	0.05	2.00	12	<0.5
I032297		0.145	0.18	1.43	73	0.15	9.89	53	5.3
I032298		0.100	0.10	0.75	52	0.13	3.60	37	1.2
I032299		0.138	0.24	1.47	74	0.20	7.27	54	3.7
I032300		<0.005	<0.02	0.08	1	<0.05	0.61	3	0.5
I032301		0.160	0.18	0.98	73	0.19	5.97	50	3.9
I032302		0.129	0.17	0.97	72	0.24	5.60	51	4.5
I032303		0.061	0.08	0.96	31	0.09	2.28	19	0.6
I032304		0.133	0.12	0.49	62	0.16	3.32	43	2.1
I032305		0.123	0.18	0.81	57	0.17	3.83	37	1.7
I032306		0.163	0.36	1.09	94	0.19	4.93	61	1.5
I032307		0.093	0.13	1.83	83	0.13	3.89	55	4.6
I032308		0.085	0.17	0.46	76	0.27	2.61	33	1.4
I032309		0.048	0.05	0.28	31	0.15	1.78	17	<0.5
I032310		0.103	0.14	0.66	77	0.15	3.24	37	2.5
I032311		0.102	0.18	0.81	79	0.13	4.20	43	2.7
I032312		0.056	0.71	2.90	62	0.16	13.85	112	0.8
I032313		0.152	0.18	1.38	80	0.28	6.83	62	2.5
I032314		0.126	0.13	5.05	69	0.24	18.00	49	2.1
I032315		0.193	0.19	1.42	87	0.19	7.76	62	3.4
I032316		0.208	0.24	1.88	84	0.19	9.01	65	5.7
I032317		0.166	0.13	1.37	79	0.17	5.18	51	2.7
I032318		0.159	0.14	1.35	79	0.23	5.01	58	1.9
I032319		0.162	0.13	0.93	72	0.27	4.07	47	2.3
I032320		<0.005	<0.02	0.11	1	<0.05	0.55	4	0.5
I032321		0.161	0.12	1.61	77	0.26	4.91	49	2.5
I032322		0.127	0.05	0.50	70	0.12	8.13	55	4.7
I032323		0.130	0.05	0.52	75	0.23	6.36	50	3.9
I032324		0.096	0.06	0.40	63	0.13	4.80	53	1.3
I032325		0.073	0.07	0.30	64	0.10	2.43	36	1.9
I032326		0.058	0.06	0.72	53	0.10	2.48	35	2.1
I032327		0.115	0.06	0.45	62	0.09	3.25	56	2.2
I032328		0.065	0.05	0.15	49	0.06	1.18	21	0.9
I032329		0.060	0.07	0.17	55	0.08	1.37	27	1.2
I032330		0.061	0.07	0.37	44	0.07	3.23	41	1.9
I032331		0.062	0.08	0.40	45	0.10	3.61	41	1.6
I032332		0.060	0.07	0.30	52	0.15	1.91	56	1.0
I032333		0.044	0.05	0.32	55	0.19	1.72	74	<0.5
I032334		0.067	0.09	0.31	61	0.16	1.59	63	2.6
I032335		0.094	0.08	0.29	61	0.16	1.99	34	0.7



ALS Canada Ltd.
 2103 Dollarton Hwy
 North Vancouver BC V7H 0A7
 Phone: 604 984 0221 Fax: 604 984 0218 www.alsglobal.com

To: EQUITY EXPLORATION CONSULTANTS LTD.
 SUITE 200, 900 WEST HASTINGS STREET
 VANCOUVER BC V6C 1E5

Page: 6 - A
 Total # Pages: 8 (A - D)
 Plus Appendix Pages
 Finalized Date: 9-SEP-2010
 Account: EIASQI

Project: SQ110-06

CERTIFICATE OF ANALYSIS WH10113881

Sample Description	Method Analyte Units LOR	WEI-21 Recvd Wt. kg	Au-AA23 Au ppm	ME-MS41 Ag ppm	ME-MS41 Al %	ME-MS41 As ppm	ME-MS41 Au ppm	ME-MS41 B ppm	ME-MS41 Ba ppm	ME-MS41 Be ppm	ME-MS41 Bi ppm	ME-MS41 Ca %	ME-MS41 Cd ppm	ME-MS41 Ce ppm	ME-MS41 Co ppm	ME-MS41 Cr ppm
I032336		0.34	0.007	0.12	1.22	4.2	<0.2	<10	130	0.27	0.14	0.06	0.04	14.25	2.8	16
I032337		0.38	<0.005	0.09	1.78	7.1	<0.2	<10	160	0.24	0.14	0.10	0.03	17.60	5.2	22
I032338		0.34	0.005	0.03	2.31	9.8	<0.2	<10	260	0.39	0.12	0.13	0.04	14.90	10.8	33
I032339		0.26	0.005	0.05	2.14	6.9	<0.2	<10	320	0.57	0.17	0.54	0.24	26.4	10.2	31
I032340		0.10	<0.005	0.01	0.01	<0.1	<0.2	<10	10	<0.05	<0.01	<0.01	0.01	1.11	0.1	1
I032341		0.46	0.011	0.13	1.52	8.9	<0.2	<10	250	0.52	0.14	1.64	0.24	24.2	10.4	25
I032342		0.30	<0.005	0.06	2.09	8.3	<0.2	<10	330	0.55	0.15	0.54	0.15	27.4	10.8	33
I032343		0.40	0.005	0.07	2.03	7.3	<0.2	<10	310	0.53	0.16	0.46	0.09	25.1	9.1	31
I032344		0.36	<0.005	0.07	2.30	7.9	<0.2	<10	340	0.67	0.16	0.72	0.28	27.1	10.2	34
I032345		0.46	0.009	0.13	1.64	9.1	<0.2	<10	280	0.47	0.14	1.80	0.23	25.6	10.2	28
I032346		0.44	0.010	0.10	1.60	8.2	<0.2	<10	290	0.51	0.14	0.86	0.12	26.9	9.6	28
I032347		0.40	0.008	0.08	1.42	7.6	<0.2	<10	260	0.37	0.13	0.97	0.15	21.7	8.3	25
I032348		0.42	0.007	0.10	1.45	8.0	<0.2	<10	290	0.42	0.11	0.82	0.14	22.2	8.3	27
I032349		0.34	0.008	0.12	1.45	7.3	<0.2	<10	300	0.45	0.13	1.22	0.21	24.3	9.8	26
I032350		0.26	<0.005	0.11	1.50	5.2	<0.2	<10	150	0.48	0.09	5.20	0.35	17.95	6.9	22
I032351		0.36	0.005	0.13	1.75	7.4	<0.2	<10	220	0.40	0.14	0.20	0.21	17.90	9.8	28
I032352		0.40	<0.005	0.08	1.71	4.9	<0.2	<10	420	0.94	0.29	0.91	0.15	40.5	7.1	16
I032353		0.34	0.008	0.03	1.57	6.8	<0.2	<10	280	0.45	0.15	0.30	0.05	23.0	7.2	29
I032354		0.32	<0.005	0.12	1.70	8.0	<0.2	<10	550	0.34	0.18	0.17	0.15	17.80	8.0	28
I032355		0.36	<0.005	0.05	1.84	6.0	<0.2	<10	430	0.44	0.14	0.30	0.12	18.15	10.2	28
I032356		0.48	0.009	0.07	2.99	8.2	<0.2	<10	310	0.42	0.11	0.71	0.23	16.80	18.6	36
I032357		0.38	0.010	0.22	2.16	9.0	<0.2	<10	290	0.42	0.11	0.53	0.14	18.25	13.5	33
I032358		0.32	0.009	0.04	1.41	5.8	<0.2	<10	140	0.25	0.08	0.92	0.05	21.5	6.4	30
I032359		0.24	0.013	0.06	1.11	5.1	<0.2	<10	200	0.37	0.10	1.99	0.45	17.40	8.5	21
I032360		0.30	0.006	0.06	1.48	5.2	<0.2	<10	180	0.33	0.12	0.87	0.18	17.35	8.6	26
I032361		0.34	0.006	0.08	1.33	6.2	<0.2	<10	150	0.37	0.10	0.90	0.21	25.8	9.0	29
I032362		0.38	0.007	0.07	1.57	6.4	<0.2	<10	160	0.33	0.10	0.70	0.07	22.3	8.5	30
I032363		0.28	0.009	0.07	1.50	4.2	<0.2	<10	180	0.32	0.10	0.94	0.10	22.1	7.2	31
I032364		0.28	0.005	0.05	1.21	4.3	<0.2	<10	120	0.24	0.09	0.94	0.17	18.45	7.9	26
I032365		0.32	0.016	0.07	1.76	7.1	<0.2	<10	160	0.31	0.12	0.59	0.11	19.60	10.0	35
I032366		0.28	0.009	0.10	1.62	3.9	<0.2	<10	260	0.46	0.10	1.54	0.45	26.0	10.0	29
I032367		0.30	0.007	0.16	1.68	5.1	<0.2	<10	200	0.53	0.16	0.60	0.10	68.1	11.2	29
I032368		0.32	0.006	0.09	1.26	3.9	<0.2	<10	150	0.29	0.15	0.42	0.07	19.00	6.6	24
I032369		0.34	0.007	0.11	1.74	4.8	<0.2	<10	230	0.44	0.17	0.41	0.09	49.9	9.2	31
I032370		0.52	NSS	0.05	0.40	11.5	<0.2	<10	120	0.36	0.07	0.63	0.24	32.6	10.5	16
I032371		0.36	0.006	0.07	1.79	5.8	<0.2	<10	210	0.37	0.14	0.48	0.07	20.7	10.7	35
I032372		0.28	0.007	0.07	1.69	5.3	<0.2	<10	180	0.35	0.12	0.38	0.08	18.80	10.7	35
I032373		0.34	0.008	0.11	1.42	7.9	<0.2	<10	190	0.39	0.12	0.98	0.23	25.4	9.8	30
I032374		0.42	0.006	0.05	1.67	4.9	<0.2	<10	160	0.32	0.14	0.55	0.09	25.9	9.4	31
I032375		0.42	0.011	0.07	1.87	5.6	<0.2	<10	170	0.40	0.14	0.53	0.10	27.2	9.8	34



ALS Canada Ltd.
 2103 Dollarton Hwy
 North Vancouver BC V7H 0A7
 Phone: 604 984 0221 Fax: 604 984 0218 www.alsglobal.com

To: EQUITY EXPLORATION CONSULTANTS LTD.
 SUITE 200, 900 WEST HASTINGS STREET
 VANCOUVER BC V6C 1E5

Page: 6 - B
 Total # Pages: 8 (A - D)
 Plus Appendix Pages
 Finalized Date: 9-SEP-2010
 Account: EIASQI

Project: SQI10-06

CERTIFICATE OF ANALYSIS WH10113881

Sample Description	Method Analyte Units LOR	ME-MS41	ME-MS41	ME-MS41	ME-MS41	ME-MS41	ME-MS41	ME-MS41	ME-MS41	ME-MS41	ME-MS41	ME-MS41	ME-MS41	ME-MS41	ME-MS41	
		Cs ppm	Cu ppm	Fe %	Ga ppm	Ge ppm	Hf ppm	Hg ppm	In ppm	K %	La ppm	Li ppm	Mg %	Mn ppm	Mo ppm	Na %
I032336		0.72	12.5	1.77	6.08	<0.05	0.02	0.01	0.015	0.03	7.3	5.1	0.18	103	0.90	0.01
I032337		0.65	11.7	2.50	7.09	<0.05	<0.02	<0.01	0.017	0.04	9.0	11.4	0.45	174	0.84	0.01
I032338		1.30	14.3	2.83	6.29	<0.05	0.02	<0.01	0.026	0.05	7.6	15.6	0.80	232	0.82	0.01
I032339		0.57	21.9	2.57	6.67	0.07	0.08	0.03	0.031	0.03	13.7	9.0	0.49	614	1.15	0.02
I032340		<0.05	0.5	0.02	0.05	<0.05	<0.02	<0.01	<0.005	<0.01	0.5	<0.1	<0.01	<5	<0.05	<0.01
I032341		0.42	33.3	2.42	4.87	0.07	0.19	0.03	0.022	0.05	12.8	10.4	0.73	376	0.59	0.03
I032342		0.56	19.2	2.65	6.35	0.06	0.09	0.02	0.027	0.03	13.2	11.1	0.54	324	0.70	0.02
I032343		0.61	20.4	2.62	6.76	0.06	0.13	0.01	0.028	0.03	12.5	10.5	0.47	285	0.67	0.02
I032344		0.55	21.9	2.73	6.74	0.06	0.15	0.03	0.030	0.04	13.3	10.6	0.50	245	0.91	0.02
I032345		0.49	32.1	2.46	4.95	0.08	0.22	0.04	0.023	0.05	13.1	10.7	0.84	404	0.59	0.03
I032346		0.51	24.2	2.40	4.91	0.07	0.11	0.05	0.022	0.04	13.8	10.8	0.51	292	0.31	0.03
I032347		0.37	18.6	2.21	4.66	0.06	0.09	0.02	0.022	0.04	10.5	10.1	0.48	249	0.37	0.02
I032348		0.35	20.6	2.32	3.99	0.05	0.09	0.03	0.018	0.04	11.1	8.8	0.51	223	0.30	0.02
I032349		0.41	28.7	2.26	4.50	0.06	0.11	0.04	0.022	0.04	12.2	10.2	0.54	477	0.32	0.03
I032350		0.55	23.7	1.71	4.21	0.07	0.18	0.05	0.019	0.05	9.3	11.1	1.43	279	0.78	0.03
I032351		1.08	16.7	3.21	7.03	0.05	0.04	0.01	0.024	0.11	8.4	12.0	0.58	544	0.94	0.01
I032352		2.52	11.9	2.02	5.62	0.07	0.07	0.01	0.033	0.13	18.0	10.3	0.39	356	0.95	0.01
I032353		0.89	11.2	2.22	5.19	<0.05	0.04	0.01	0.021	0.06	11.7	10.9	0.37	243	1.68	0.01
I032354		0.55	11.3	2.91	7.26	0.05	0.03	0.01	0.022	0.07	9.2	10.9	0.34	551	1.89	0.01
I032355		0.54	10.0	3.10	7.12	0.05	0.02	0.01	0.026	0.08	8.9	10.0	0.47	546	1.08	0.01
I032356		0.58	16.6	4.43	9.36	0.07	0.09	0.01	0.030	0.11	6.8	9.7	0.83	858	1.95	0.02
I032357		0.33	24.3	3.52	7.23	0.06	0.06	<0.01	0.024	0.12	7.7	9.1	0.60	617	1.67	0.02
I032358		0.46	16.6	2.46	4.38	0.08	0.09	0.01	0.019	0.05	11.2	9.3	0.58	201	0.54	0.05
I032359		0.37	30.7	1.73	3.51	0.06	0.07	0.04	0.017	0.05	9.2	6.6	0.36	555	0.88	0.03
I032360		0.41	25.5	2.22	4.79	0.05	0.08	0.01	0.020	0.05	8.4	7.9	0.45	409	0.84	0.04
I032361		0.51	25.3	2.31	4.15	0.06	0.09	0.02	0.020	0.06	12.5	9.3	0.50	400	0.64	0.04
I032362		0.52	21.0	2.51	4.79	0.06	0.09	0.02	0.022	0.05	11.1	11.4	0.58	247	0.46	0.04
I032363		0.57	17.2	2.23	4.74	0.06	0.08	0.03	0.021	0.06	12.6	11.2	0.56	249	0.55	0.04
I032364		0.51	14.3	2.06	4.25	0.06	0.07	0.01	0.018	0.07	9.8	8.2	0.44	256	0.68	0.03
I032365		0.30	17.4	2.85	5.27	0.06	0.12	0.01	0.023	0.12	9.2	10.3	0.53	302	0.92	0.03
I032366		0.51	27.5	2.45	4.99	0.07	0.14	<0.01	0.022	0.15	13.2	5.4	0.55	540	0.44	0.07
I032367		1.70	20.1	2.71	7.09	0.15	0.05	0.02	0.029	0.18	66.3	13.5	0.41	894	1.57	0.02
I032368		0.99	13.6	2.39	5.99	0.06	0.10	0.01	0.017	0.18	16.5	9.1	0.40	370	1.06	0.02
I032369		1.85	19.0	2.64	6.94	0.11	0.09	0.01	0.027	0.18	41.4	12.6	0.44	406	1.17	0.02
I032370		0.50	9.1	2.48	2.09	0.08	0.05	0.01	0.009	0.06	17.0	4.3	0.28	965	1.59	0.01
I032371		0.80	17.8	2.81	5.99	0.05	0.11	0.01	0.024	0.09	9.7	13.4	0.53	457	0.80	0.03
I032372		0.83	14.4	2.80	5.78	<0.05	0.08	0.01	0.024	0.09	7.9	10.5	0.43	472	0.97	0.03
I032373		0.59	31.1	2.48	4.61	0.07	0.08	0.02	0.021	0.06	12.9	10.2	0.57	493	0.60	0.04
I032374		0.81	16.1	2.62	5.51	0.07	0.14	0.01	0.023	0.07	15.6	14.0	0.52	284	0.51	0.04
I032375		0.86	17.7	2.71	6.26	0.07	0.22	0.01	0.028	0.08	13.7	12.6	0.49	271	0.73	0.04



ALS Canada Ltd.
 2103 Dollarton Hwy
 North Vancouver BC V7H 0A7
 Phone: 604 984 0221 Fax: 604 984 0218 www.alsglobal.com

To: EQUITY EXPLORATION CONSULTANTS LTD.
 SUITE 200, 900 WEST HASTINGS STREET
 VANCOUVER BC V6C 1E5

Page: 6 - C
 Total # Pages: 8 (A - D)
 Plus Appendix Pages
 Finalized Date: 9-SEP-2010
 Account: EIASQI

Project: SQI10-06

CERTIFICATE OF ANALYSIS WH10113881

Sample Description	Method Analyte Units LOR	ME-MS41	ME-MS41	ME-MS41	ME-MS41	ME-MS41	ME-MS41	ME-MS41	ME-MS41	ME-MS41	ME-MS41	ME-MS41	ME-MS41	ME-MS41	ME-MS41	
		Nb	Ni	P	Pb	Rb	Re	S	Sb	Sc	Se	Sn	Sr	Ta	Te	Th
		ppm	ppm	ppm	ppm	ppm	ppm	%	ppm	ppm	ppm	ppm	ppm	ppm	ppm	ppm
		0.05	0.2	10	0.2	0.1	0.001	0.01	0.05	0.1	0.2	0.2	0.01	0.01	0.2	
I032336		1.02	6.7	170	8.2	11.7	<0.001	<0.01	0.22	2.0	0.2	0.5	7.5	<0.01	0.01	1.4
I032337		1.18	10.0	180	8.1	12.3	<0.001	<0.01	0.26	2.7	0.2	0.5	10.4	<0.01	0.02	2.2
I032338		1.07	19.6	260	7.6	13.3	<0.001	<0.01	0.40	3.5	0.2	0.4	12.6	<0.01	0.01	1.5
I032339		1.20	22.9	260	9.5	4.2	<0.001	<0.01	0.34	6.0	0.5	0.6	20.3	<0.01	0.02	1.8
I032340		<0.05	0.4	10	0.4	0.1	<0.001	<0.01	<0.05	<0.1	<0.2	<0.2	0.6	<0.01	<0.01	0.2
I032341		1.19	27.1	610	8.6	7.0	<0.001	<0.01	0.60	4.9	0.5	0.4	46.2	<0.01	0.02	3.2
I032342		1.31	23.4	260	9.5	4.8	<0.001	<0.01	0.36	5.5	0.6	0.5	24.2	<0.01	0.03	2.4
I032343		1.45	19.8	150	10.0	7.7	<0.001	<0.01	0.30	5.1	0.4	0.6	23.8	<0.01	0.03	2.9
I032344		1.52	25.6	200	12.2	7.1	<0.001	<0.01	0.38	5.7	0.6	0.6	28.9	<0.01	0.03	2.7
I032345		1.35	26.6	550	11.6	6.5	<0.001	<0.01	0.75	5.0	0.5	0.4	41.1	<0.01	0.02	3.0
I032346		1.25	20.4	550	9.2	5.7	<0.001	<0.01	0.53	4.6	0.7	0.4	35.1	<0.01	0.02	3.3
I032347		1.18	17.5	500	8.8	5.3	<0.001	0.01	0.51	3.8	0.6	0.5	37.2	<0.01	0.02	1.9
I032348		1.04	17.7	580	8.3	4.4	<0.001	<0.01	0.47	3.7	0.6	0.3	30.0	<0.01	0.02	2.1
I032349		1.24	23.2	560	9.3	5.0	<0.001	0.03	0.67	4.1	1.0	0.4	39.3	<0.01	0.02	1.9
I032350		1.10	19.5	610	9.0	6.4	<0.001	0.03	0.57	3.8	0.8	0.3	62.4	<0.01	0.02	1.4
I032351		1.00	16.4	220	11.1	13.5	<0.001	<0.01	0.43	4.2	0.3	0.5	18.9	<0.01	0.02	2.2
I032352		0.55	10.8	740	12.1	16.6	<0.001	<0.01	0.15	4.4	0.4	0.7	61.0	<0.01	0.02	3.2
I032353		0.97	17.5	420	9.0	11.1	<0.001	<0.01	0.27	3.0	0.3	0.5	27.4	<0.01	0.03	3.1
I032354		1.32	14.1	480	9.5	8.5	<0.001	0.01	0.36	3.0	0.2	0.7	18.0	<0.01	0.04	2.2
I032355		1.22	14.5	260	8.1	6.9	<0.001	0.02	0.33	3.2	0.2	0.6	23.3	<0.01	0.01	1.8
I032356		1.13	17.1	400	7.2	6.3	<0.001	0.03	0.23	10.2	0.4	0.4	33.5	<0.01	0.03	1.7
I032357		1.09	18.1	350	6.4	7.3	<0.001	0.02	0.30	6.5	0.3	0.4	28.2	<0.01	0.03	2.2
I032358		1.31	16.5	870	5.1	5.7	<0.001	0.03	0.25	4.0	0.4	0.4	47.3	<0.01	0.01	2.2
I032359		0.96	21.1	840	4.6	4.9	<0.001	0.07	0.51	2.6	0.9	0.3	98.9	0.01	0.02	0.6
I032360		1.25	18.4	460	5.6	5.0	<0.001	<0.01	0.33	3.7	0.5	0.4	49.9	<0.01	0.02	1.4
I032361		1.24	20.8	800	5.4	7.8	<0.001	0.02	0.34	4.0	0.5	0.4	47.9	<0.01	0.02	1.8
I032362		1.37	20.5	770	5.7	7.0	<0.001	<0.01	0.34	4.3	0.5	0.5	41.4	<0.01	0.02	1.9
I032363		1.33	18.9	770	6.1	8.1	<0.001	0.01	0.30	4.4	0.5	0.5	54.5	<0.01	0.02	2.5
I032364		1.23	14.5	660	4.8	15.7	<0.001	<0.01	0.27	3.7	0.4	0.4	49.4	<0.01	0.01	1.8
I032365		1.42	20.2	580	6.3	7.0	<0.001	<0.01	0.30	4.5	0.4	0.5	33.4	<0.01	0.02	2.8
I032366		1.08	23.4	920	5.8	12.6	<0.001	<0.01	0.35	5.1	0.5	0.5	70.5	<0.01	0.02	3.3
I032367		1.14	15.5	510	14.8	29.8	<0.001	<0.01	0.29	4.5	0.7	0.7	40.6	<0.01	0.02	5.3
I032368		1.54	13.0	290	8.4	19.9	<0.001	0.08	0.24	3.0	0.3	0.7	29.3	<0.01	0.02	3.9
I032369		1.61	16.4	340	10.2	31.4	<0.001	0.14	0.27	4.3	0.5	0.8	30.8	<0.01	0.02	5.9
I032370		0.61	21.5	730	6.0	7.1	<0.001	0.11	0.67	2.1	0.3	0.3	16.5	<0.01	0.01	6.5
I032371		1.53	20.0	300	7.4	11.6	<0.001	<0.01	0.33	4.1	0.4	0.6	33.8	<0.01	0.02	3.7
I032372		1.40	17.5	170	7.4	14.1	<0.001	<0.01	0.34	4.8	0.2	0.6	27.1	<0.01	0.02	3.0
I032373		1.34	25.1	880	5.9	9.2	<0.001	<0.01	0.44	4.3	0.6	0.4	46.3	<0.01	0.02	2.5
I032374		1.30	15.8	610	7.2	9.9	<0.001	<0.01	0.28	4.4	0.3	0.5	37.5	<0.01	0.02	4.5
I032375		1.51	17.9	560	9.5	13.3	<0.001	<0.01	0.28	5.3	0.4	0.6	37.8	<0.01	0.02	4.8

***** See Appendix Page for comments regarding this certificate *****



ALS Canada Ltd.
 2103 Dollarton Hwy
 North Vancouver BC V7H 0A7
 Phone: 604 984 0221 Fax: 604 984 0218 www.alsglobal.com

To: EQUITY EXPLORATION CONSULTANTS LTD.
 SUITE 200, 900 WEST HASTINGS STREET
 VANCOUVER BC V6C 1E5

Page: 6 - D
 Total # Pages: 8 (A - D)
 Plus Appendix Pages
 Finalized Date: 9-SEP-2010
 Account: EIASQI

Project: SQ110-06

CERTIFICATE OF ANALYSIS WH10113881

Sample Description	Method Analyte Units LOR	ME-MS41	ME-MS41	ME-MS41	ME-MS41	ME-MS41	ME-MS41	ME-MS41	ME-MS41
		Ti %	Ti ppm	U ppm	V ppm	W ppm	Y ppm	Zn ppm	Zr ppm
		0.005	0.02	0.05	1	0.05	0.05	2	0.5
I032336		0.060	0.07	0.26	45	0.12	1.76	19	0.7
I032337		0.053	0.09	0.35	58	0.15	2.20	33	0.6
I032338		0.076	0.09	0.34	57	0.17	1.96	45	0.6
I032339		0.055	0.08	0.71	61	0.29	9.31	49	2.7
I032340		<0.005	<0.02	0.09	1	<0.05	0.59	2	<0.5
I032341		0.075	0.06	0.48	47	0.23	10.20	50	7.5
I032342		0.065	0.07	0.91	64	0.20	8.93	43	3.6
I032343		0.083	0.07	0.63	63	0.21	6.71	38	5.3
I032344		0.075	0.06	0.69	66	0.28	9.10	44	5.6
I032345		0.087	0.06	0.49	52	0.33	10.45	57	9.2
I032346		0.071	0.06	0.84	54	0.23	9.28	47	4.0
I032347		0.066	0.04	0.85	48	0.30	6.43	50	3.1
I032348		0.069	0.04	0.64	51	0.16	7.71	48	3.6
I032349		0.065	0.05	0.62	47	0.32	9.31	48	4.5
I032350		0.059	0.06	0.79	38	0.22	8.45	50	7.4
I032351		0.095	0.10	0.38	75	0.17	3.39	71	1.4
I032352		0.010	0.12	0.89	36	0.07	5.82	44	2.5
I032353		0.051	0.09	0.54	49	0.16	3.85	36	1.8
I032354		0.060	0.09	0.35	68	0.17	2.04	53	1.3
I032355		0.052	0.08	0.39	71	0.15	2.54	51	0.6
I032356		0.095	0.10	0.35	111	0.28	5.66	89	2.4
I032357		0.094	0.09	0.32	79	0.23	3.62	67	2.0
I032358		0.113	0.04	0.65	61	0.29	7.42	46	3.6
I032359		0.057	0.04	1.15	41	0.12	8.11	42	2.5
I032360		0.086	0.05	1.57	56	0.16	6.07	40	2.8
I032361		0.092	0.05	1.11	56	0.19	9.27	48	3.0
I032362		0.105	0.06	0.67	59	0.15	7.87	53	3.0
I032363		0.099	0.06	0.99	50	0.15	8.74	52	2.7
I032364		0.102	0.05	0.67	53	0.27	5.82	50	2.2
I032365		0.121	0.05	0.47	72	0.26	5.03	45	4.0
I032366		0.097	0.07	0.42	54	0.18	9.68	69	4.7
I032367		0.081	0.13	2.31	54	0.13	16.25	48	1.2
I032368		0.116	0.11	0.64	54	0.16	5.93	46	3.4
I032369		0.114	0.14	0.88	57	0.15	16.40	46	2.5
I032370		0.030	0.16	0.89	23	0.08	8.60	27	2.6
I032371		0.109	0.09	0.42	61	0.15	4.65	43	3.7
I032372		0.109	0.09	0.33	68	0.13	2.99	38	2.8
I032373		0.095	0.06	0.55	56	0.20	9.17	61	2.6
I032374		0.122	0.08	0.70	58	0.15	7.49	51	4.9
I032375		0.127	0.10	0.61	60	0.12	7.67	50	8.0



ALS Canada Ltd.
 2103 Dollarton Hwy
 North Vancouver BC V7H 0A7
 Phone: 604 984 0221 Fax: 604 984 0218 www.alsglobal.com

To: EQUITY EXPLORATION CONSULTANTS LTD.
 SUITE 200, 900 WEST HASTINGS STREET
 VANCOUVER BC V6C 1E5

Page: 7 - A
 Total # Pages: 8 (A - D)
 Plus Appendix Pages
 Finalized Date: 9-SEP-2010
 Account: EIASQI

Project: SQ110-06

CERTIFICATE OF ANALYSIS WH10113881

Sample Description	Method Analyte Units LOR	WEI-21 Recvd Wt. kg	Au-AA23 Au ppm	ME-MS41 Ag ppm	ME-MS41 Al %	ME-MS41 As ppm	ME-MS41 Au ppm	ME-MS41 B ppm	ME-MS41 Ba ppm	ME-MS41 Be ppm	ME-MS41 Bi ppm	ME-MS41 Ca %	ME-MS41 Cd ppm	ME-MS41 Ce ppm	ME-MS41 Co ppm	ME-MS41 Cr ppm
I032376		0.30	0.005	0.07	1.77	7.1	<0.2	<10	180	0.43	0.16	0.68	0.06	29.1	10.3	33
I032377		0.34	0.009	0.07	1.33	2.0	<0.2	<10	140	0.43	0.11	1.11	0.09	39.3	6.7	27
I032378		0.30	0.011	0.04	1.47	7.0	<0.2	<10	120	0.32	0.10	0.72	0.11	19.10	9.9	30
I032379		0.44	0.009	0.05	1.40	5.1	<0.2	<10	130	0.34	0.09	0.70	0.13	27.9	9.2	28
I032380		0.28	0.006	0.07	1.51	6.7	<0.2	<10	170	0.33	0.10	0.86	0.15	21.4	9.4	29
I032381		0.36	0.008	0.09	1.65	6.1	<0.2	<10	170	0.34	0.10	0.75	0.23	23.1	10.7	32
I032382		0.34	<0.005	0.07	1.58	6.3	<0.2	<10	190	0.36	0.12	0.80	0.16	26.1	10.4	29
I032383		0.28	0.006	0.08	1.61	4.7	<0.2	<10	200	0.38	0.15	0.89	0.14	45.0	9.3	27
I032384		0.36	0.007	0.10	1.06	6.2	<0.2	<10	150	0.55	0.20	0.80	0.11	38.7	8.3	18
I032385		0.38	<0.005	0.09	1.62	4.9	<0.2	<10	160	0.47	0.19	1.08	0.12	39.6	9.7	26
I032386		0.52	0.007	0.09	1.69	6.3	<0.2	<10	160	0.48	0.21	0.53	0.08	34.6	9.3	29
I032387		0.32	<0.005	0.05	1.43	4.7	<0.2	<10	150	0.44	0.14	0.74	0.11	32.7	8.9	25
I032388		0.34	0.012	0.05	1.49	5.1	<0.2	<10	150	0.40	0.13	0.71	0.12	30.1	8.5	26
I032389		0.24	0.007	0.04	1.61	6.2	<0.2	<10	180	0.27	0.11	0.82	0.23	18.35	9.8	31
I032390		0.34	0.005	0.04	2.16	8.4	<0.2	<10	160	0.48	0.16	0.30	0.06	19.05	9.9	33
I032391		0.36	0.009	0.07	1.54	7.9	<0.2	<10	190	0.49	0.09	1.02	0.16	29.6	14.5	32
I032392		0.34	0.009	0.08	1.45	6.5	<0.2	<10	140	0.37	0.11	0.92	0.19	23.2	10.4	30
I032393		0.42	0.006	0.08	1.85	5.8	<0.2	<10	150	0.42	0.16	0.36	0.08	39.9	7.9	29
I032394		0.30	0.007	0.09	1.83	5.5	<0.2	<10	140	0.42	0.17	0.35	0.08	41.3	7.6	29
I032395		0.44	<0.005	0.02	1.71	7.3	<0.2	<10	90	0.34	0.15	0.19	0.07	24.7	6.2	25
I032396		0.44	<0.005	0.02	0.09	7.5	<0.2	<10	10	0.11	0.06	0.07	0.04	10.35	2.2	4
I032397		0.42	<0.005	0.05	2.08	6.8	<0.2	<10	90	0.41	0.19	0.18	0.08	38.3	7.1	29
I032398		0.32	0.007	0.06	1.72	6.8	<0.2	<10	190	0.37	0.13	0.77	0.13	24.6	10.8	33
I032399		0.26	0.008	0.05	1.62	6.3	<0.2	<10	160	0.37	0.11	0.75	0.11	19.50	11.0	30
I032400		0.34	0.007	0.08	1.60	7.1	<0.2	<10	160	0.38	0.11	0.95	0.15	22.4	11.6	32
I032401		0.42	0.006	0.06	1.68	6.3	<0.2	<10	160	0.32	0.12	0.72	0.09	21.4	10.2	32
I032402		0.36	0.006	0.03	1.77	5.9	<0.2	<10	160	0.58	0.20	0.41	0.07	38.1	8.9	34
I032403		0.42	0.010	0.07	1.94	5.4	<0.2	<10	170	1.07	0.38	0.67	0.08	127.0	7.9	28
I032404		0.50	0.006	0.03	1.29	3.7	<0.2	<10	100	0.35	0.19	0.40	0.04	31.2	5.9	23
I032405		0.42	0.012	0.05	1.63	3.7	<0.2	<10	130	0.49	0.28	0.42	0.09	30.8	6.5	24
I032406		0.40	0.007	0.35	1.44	3.6	<0.2	<10	120	0.70	0.28	0.52	0.06	48.5	6.8	20
I032407		0.32	0.007	0.25	2.79	8.9	<0.2	<10	270	1.94	0.53	1.03	0.22	359	9.3	34
I032408		0.36	0.006	0.07	2.05	4.9	<0.2	<10	150	0.65	0.29	0.56	0.08	73.5	6.8	28
I032409		0.44	0.006	0.18	2.91	6.1	<0.2	<10	230	1.23	0.60	0.52	0.08	155.5	6.2	33
I032410		0.36	0.005	0.01	1.24	3.5	<0.2	<10	70	0.47	0.29	0.21	0.03	25.4	4.6	19
I032411		0.38	<0.005	0.08	1.56	4.4	<0.2	<10	260	0.80	0.22	0.32	0.16	47.7	12.0	25
I032412		0.44	0.007	0.05	1.67	4.8	<0.2	<10	140	0.57	0.22	0.22	0.05	25.5	8.0	25
I032413		0.44	<0.005	0.07	1.69	5.1	<0.2	<10	160	0.52	0.18	0.44	0.08	29.9	8.2	31
I032414		0.40	0.005	0.05	1.38	4.7	<0.2	<10	140	0.46	0.16	0.28	0.08	34.4	7.7	24
I032415		0.42	0.005	0.09	1.80	5.6	<0.2	<10	170	0.38	0.16	0.62	0.08	26.3	10.1	30



ALS Canada Ltd.
 2103 Dollarton Hwy
 North Vancouver BC V7H 0A7
 Phone: 604 984 0221 Fax: 604 984 0218 www.alsglobal.com

To: EQUITY EXPLORATION CONSULTANTS LTD.
 SUITE 200, 900 WEST HASTINGS STREET
 VANCOUVER BC V6C 1E5

Page: 7 - B
 Total # Pages: 8 (A - D)
 Plus Appendix Pages
 Finalized Date: 9-SEP-2010
 Account: EIASQI

Project: SQI10-06

CERTIFICATE OF ANALYSIS WH10113881

Sample Description	Method Analyte Units LOR	ME-MS41	ME-MS41	ME-MS41	ME-MS41	ME-MS41	ME-MS41	ME-MS41	ME-MS41	ME-MS41	ME-MS41	ME-MS41	ME-MS41	ME-MS41	ME-MS41	
		Cs ppm	Cu ppm	Fe %	Ga ppm	Ge ppm	Hf ppm	Hg ppm	In ppm	K %	La ppm	Li ppm	Mg %	Mn ppm	Mo ppm	Na %
I032376		0.49	20.4	2.83	5.66	0.05	0.13	0.02	0.027	0.15	11.8	10.6	0.53	405	0.55	0.04
I032377		0.77	22.9	1.45	4.49	0.09	0.09	0.02	0.021	0.06	23.5	12.3	0.49	130	0.54	0.04
I032378		0.50	18.7	2.60	4.86	0.08	0.13	0.02	0.019	0.09	9.4	11.0	0.61	256	0.72	0.04
I032379		0.96	17.0	2.40	4.72	0.07	0.08	0.02	0.020	0.07	14.2	11.6	0.54	369	0.47	0.04
I032380		0.45	22.5	2.50	4.90	0.06	0.17	0.03	0.021	0.07	10.7	11.2	0.59	345	0.48	0.05
I032381		0.66	22.0	2.56	5.62	0.07	0.08	0.02	0.023	0.07	11.3	11.7	0.56	457	0.73	0.04
I032382		0.78	20.7	2.45	5.27	0.07	0.07	0.03	0.022	0.06	12.7	11.8	0.52	404	0.75	0.04
I032383		1.88	14.5	2.32	6.12	0.08	0.07	0.04	0.023	0.08	25.3	15.9	0.50	452	0.68	0.03
I032384		1.81	11.7	2.08	4.04	0.08	0.09	0.03	0.026	0.10	20.2	9.6	0.35	432	0.86	0.03
I032385		2.55	14.1	2.55	5.92	0.07	0.08	0.03	0.025	0.11	19.7	20.4	0.53	478	0.66	0.03
I032386		1.78	19.0	2.69	6.10	0.09	0.13	0.02	0.029	0.08	25.4	15.9	0.52	266	0.49	0.03
I032387		1.97	14.9	2.41	5.32	0.08	0.09	0.02	0.022	0.12	17.8	14.0	0.50	363	0.52	0.03
I032388		1.22	15.7	2.32	5.10	0.07	0.10	0.02	0.021	0.07	14.7	11.7	0.47	357	0.54	0.03
I032389		0.54	20.7	2.63	5.11	0.06	0.11	0.02	0.023	0.07	8.8	11.7	0.58	428	0.70	0.03
I032390		2.86	17.0	3.22	8.34	0.05	0.09	<0.01	0.029	0.09	10.3	14.2	0.47	219	0.82	0.01
I032391		1.27	20.4	2.67	5.25	0.07	0.07	0.02	0.025	0.06	15.8	12.3	0.55	912	0.71	0.04
I032392		0.55	27.8	2.51	4.93	0.08	0.11	0.02	0.020	0.07	11.5	11.5	0.60	360	0.51	0.04
I032393		1.77	14.7	2.75	6.06	0.08	0.10	0.04	0.030	0.07	28.6	10.6	0.38	217	0.70	0.02
I032394		1.89	15.5	2.69	6.59	0.09	0.08	0.04	0.031	0.07	29.7	10.0	0.37	211	0.74	0.02
I032395		6.74	10.6	2.79	7.08	0.05	0.08	<0.01	0.026	0.07	14.5	9.2	0.29	150	1.13	0.01
I032396		0.09	2.2	0.58	0.49	<0.05	0.05	<0.01	<0.005	0.01	5.5	1.2	0.04	152	0.30	0.01
I032397		1.98	14.1	3.17	6.70	0.06	0.06	0.02	0.034	0.04	17.6	11.5	0.30	209	1.03	0.02
I032398		0.50	26.3	2.90	4.95	0.07	0.13	0.02	0.022	0.04	13.0	11.8	0.60	411	0.57	0.05
I032399		0.58	21.9	2.70	5.07	0.07	0.09	0.03	0.024	0.03	10.5	11.2	0.57	333	0.66	0.05
I032400		0.55	31.7	2.92	4.81	0.09	0.11	0.02	0.022	0.06	12.4	12.7	0.71	547	0.58	0.06
I032401		0.53	22.9	2.83	4.97	0.07	0.11	0.02	0.020	0.04	11.4	11.8	0.60	334	0.58	0.05
I032402		1.24	18.7	2.77	5.75	0.07	0.13	0.01	0.024	0.08	21.5	14.4	0.50	237	0.56	0.03
I032403		2.24	25.9	2.76	6.99	0.17	0.18	0.05	0.033	0.08	97.5	16.0	0.43	309	0.49	0.03
I032404		1.38	10.8	2.08	4.45	0.07	0.16	0.01	0.020	0.06	19.6	11.0	0.36	184	0.35	0.03
I032405		1.25	14.9	2.39	5.84	0.07	0.06	0.04	0.024	0.08	25.4	12.6	0.35	207	0.51	0.02
I032406		1.63	18.0	2.26	5.23	0.09	0.18	0.03	0.025	0.07	39.4	13.2	0.29	380	0.54	0.03
I032407		4.36	56.2	3.50	10.70	0.50	0.46	0.12	0.060	0.18	340	24.3	0.44	237	0.62	0.04
I032408		3.24	17.2	2.95	7.52	0.14	0.12	0.04	0.032	0.17	83.1	17.5	0.44	212	0.68	0.03
I032409		5.13	32.1	3.30	10.15	0.25	0.22	0.07	0.052	0.17	170.0	18.8	0.37	234	0.70	0.03
I032410		3.37	7.7	2.06	5.08	0.06	0.06	0.03	0.021	0.12	20.1	11.5	0.31	146	0.46	0.02
I032411		1.83	20.3	2.58	5.79	0.07	0.03	0.02	0.030	0.10	21.4	8.9	0.31	791	0.92	0.04
I032412		5.85	12.3	2.75	6.63	0.06	0.06	0.02	0.029	0.25	14.1	16.9	0.41	251	0.74	0.03
I032413		1.52	15.8	2.74	5.85	0.07	0.06	0.02	0.028	0.14	25.0	14.4	0.40	333	0.86	0.03
I032414		1.63	14.0	2.50	5.03	0.06	0.04	0.02	0.027	0.09	24.7	10.5	0.35	358	1.00	0.03
I032415		1.35	15.9	2.94	6.21	0.07	0.09	0.02	0.024	0.19	16.5	15.8	0.50	620	0.88	0.03

***** See Appendix Page for comments regarding this certificate *****



ALS Canada Ltd.
 2103 Dollarton Hwy
 North Vancouver BC V7H 0A7
 Phone: 604 984 0221 Fax: 604 984 0218 www.alsglobal.com

To: EQUITY EXPLORATION CONSULTANTS LTD.
 SUITE 200, 900 WEST HASTINGS STREET
 VANCOUVER BC V6C 1E5

Page: 7 - C
 Total # Pages: 8 (A - D)
 Plus Appendix Pages
 Finalized Date: 9-SEP-2010
 Account: EIASQI

Project: SQ110-06

CERTIFICATE OF ANALYSIS WH10113881

Sample Description	Method Analyte Units LOR	ME-MS41	ME-MS41	ME-MS41	ME-MS41	ME-MS41	ME-MS41	ME-MS41	ME-MS41	ME-MS41	ME-MS41	ME-MS41	ME-MS41	ME-MS41	ME-MS41	
		Nb ppm	Ni ppm	P ppm	Pb ppm	Rb ppm	Re ppm	S %	Sb ppm	Sc ppm	Se ppm	Sn ppm	Sr ppm	Ta ppm	Te ppm	Th ppm
I032376		1.47	19.6	330	14.2	16.6	<0.001	<0.01	0.32	5.6	0.4	0.6	40.9	<0.01	0.01	4.1
I032377		1.09	15.2	800	8.2	7.8	<0.001	0.07	0.33	4.5	0.7	0.4	65.6	<0.01	0.01	2.4
I032378		1.47	19.9	710	5.5	11.1	<0.001	0.08	0.33	4.4	0.3	0.4	40.3	<0.01	0.01	2.2
I032379		1.27	17.4	710	6.4	11.6	<0.001	0.09	0.28	4.1	0.4	0.5	39.4	<0.01	0.01	3.1
I032380		1.59	21.1	590	5.6	8.1	<0.001	0.11	0.37	4.8	0.4	0.5	47.7	<0.01	0.02	2.8
I032381		1.47	21.6	810	6.0	13.7	<0.001	0.15	0.33	5.0	0.5	0.5	44.8	<0.01	0.02	2.0
I032382		1.34	20.2	670	7.0	11.7	<0.001	0.13	0.36	4.4	0.6	0.5	52.8	<0.01	0.02	1.9
I032383		1.36	15.2	650	10.0	18.7	<0.001	0.07	0.30	4.3	0.6	0.6	58.6	<0.01	0.01	4.4
I032384		0.91	11.5	640	11.4	16.1	<0.001	0.01	0.35	4.0	0.5	0.6	52.0	<0.01	0.01	6.0
I032385		1.30	15.4	690	13.7	28.4	<0.001	0.02	0.28	4.2	0.6	0.7	70.5	<0.01	0.01	5.6
I032386		1.39	18.0	590	12.1	16.3	<0.001	<0.01	0.34	4.8	0.5	0.7	38.9	<0.01	0.02	7.4
I032387		1.30	15.9	700	8.0	20.3	<0.001	0.05	0.27	4.3	0.5	0.6	44.5	<0.01	0.02	4.8
I032388		1.29	15.6	640	7.1	11.7	<0.001	0.03	0.28	3.9	0.4	0.5	42.2	<0.01	0.02	3.3
I032389		1.50	20.8	610	5.6	10.6	<0.001	0.01	0.35	4.7	0.4	0.5	44.9	<0.01	0.02	2.2
I032390		1.18	20.4	340	10.3	17.9	<0.001	<0.01	0.36	4.3	0.2	0.9	25.6	<0.01	0.02	4.3
I032391		1.12	22.2	780	7.0	9.4	<0.001	0.04	0.39	5.4	0.6	0.5	55.8	<0.01	0.01	2.4
I032392		1.45	23.7	800	5.7	7.8	<0.001	0.02	0.46	4.9	0.5	0.5	47.9	<0.01	0.03	2.3
I032393		1.26	15.2	470	10.6	11.8	<0.001	<0.01	0.32	4.5	0.5	0.6	26.1	<0.01	0.02	8.2
I032394		1.20	15.6	460	10.7	12.2	<0.001	<0.01	0.33	4.6	0.4	0.6	27.0	<0.01	0.02	7.4
I032395		1.24	13.0	320	11.8	21.5	<0.001	<0.01	0.37	3.4	0.3	0.7	16.1	<0.01	0.02	4.4
I032396		0.19	4.3	140	1.9	1.7	<0.001	<0.01	0.13	0.6	<0.2	<0.2	5.7	<0.01	<0.01	1.7
I032397		1.60	13.4	270	11.1	12.0	<0.001	0.01	0.38	4.6	0.4	0.6	19.5	<0.01	0.02	6.1
I032398		1.74	22.3	670	6.0	6.9	<0.001	0.02	0.39	5.1	0.6	0.4	43.6	<0.01	0.02	2.9
I032399		1.67	21.4	580	5.9	7.6	<0.001	0.03	0.36	4.9	0.7	0.5	41.6	<0.01	0.02	1.9
I032400		1.63	28.0	880	5.7	7.2	0.001	0.03	0.42	5.4	0.6	0.4	46.6	<0.01	0.02	2.1
I032401		1.61	21.5	740	6.0	7.7	<0.001	0.02	0.33	5.0	0.5	0.4	39.2	<0.01	0.01	2.7
I032402		1.39	17.3	450	9.8	15.9	<0.001	0.01	0.28	5.3	0.5	0.6	29.3	<0.01	0.01	7.9
I032403		1.41	17.3	740	16.7	20.0	0.001	0.02	0.28	7.1	1.0	0.8	41.3	0.01	0.02	16.6
I032404		1.37	10.5	370	9.7	16.4	<0.001	<0.01	0.24	3.6	0.3	0.5	28.7	<0.01	0.01	8.6
I032405		1.28	12.3	320	12.7	18.2	<0.001	0.01	0.19	3.9	0.4	0.7	29.7	<0.01	0.02	5.4
I032406		1.26	9.6	340	19.1	18.5	0.001	0.01	0.24	4.4	0.5	0.7	33.2	<0.01	0.01	12.5
I032407		1.85	34.8	590	36.1	35.2	0.002	0.05	0.50	12.9	3.0	1.2	66.2	0.05	0.03	28.3
I032408		1.53	14.2	530	16.7	33.5	0.001	0.02	0.27	5.8	0.8	0.9	37.4	0.01	0.01	13.0
I032409		1.47	16.9	560	33.2	33.8	0.001	0.02	0.20	9.7	1.2	1.3	39.1	0.01	0.02	24.0
I032410		1.34	9.2	280	13.9	28.9	<0.001	0.01	0.19	3.1	0.3	0.8	20.2	<0.01	0.01	7.5
I032411		1.11	14.6	470	13.9	17.6	<0.001	0.02	0.28	3.9	0.5	0.8	26.9	<0.01	0.01	2.8
I032412		1.59	13.6	260	13.7	44.5	<0.001	0.01	0.26	3.9	0.4	1.0	21.4	<0.01	0.02	6.5
I032413		1.40	15.6	320	11.4	25.0	<0.001	0.01	0.28	4.5	0.4	0.7	31.6	<0.01	0.02	5.4
I032414		1.24	13.4	230	12.7	17.0	<0.001	0.01	0.29	3.8	0.4	0.8	24.9	<0.01	<0.01	5.4
I032415		1.72	15.3	390	11.8	31.0	<0.001	0.01	0.28	4.2	0.6	0.7	39.9	<0.01	0.02	7.0

***** See Appendix Page for comments regarding this certificate *****



ALS Canada Ltd.
 2103 Dollarton Hwy
 North Vancouver BC V7H 0A7
 Phone: 604 984 0221 Fax: 604 984 0218 www.alsglobal.com

To: EQUITY EXPLORATION CONSULTANTS LTD.
 SUITE 200, 900 WEST HASTINGS STREET
 VANCOUVER BC V6C 1E5

Page: 7 - D
 Total # Pages: 8 (A - D)
 Plus Appendix Pages
 Finalized Date: 9-SEP-2010
 Account: EIASQI

Project: SQ110-06

CERTIFICATE OF ANALYSIS WH10113881

Sample Description	Method Analyte Units LOR	ME-MS41	ME-MS41	ME-MS41	ME-MS41	ME-MS41	ME-MS41	ME-MS41	ME-MS41
		Ti %	Ti ppm	U ppm	V ppm	W ppm	Y ppm	Zn ppm	Zr ppm
		0.005	0.02	0.05	1	0.05	0.05	2	0.5
I032376		0.109	0.06	0.53	62	0.17	6.02	45	4.3
I032377		0.084	0.06	8.11	46	0.11	15.05	42	2.6
I032378		0.129	0.05	0.48	68	0.19	6.31	47	4.3
I032379		0.110	0.07	0.71	58	0.25	8.53	53	2.9
I032380		0.117	0.05	0.65	61	0.25	7.95	48	6.4
I032381		0.113	0.06	0.77	64	0.23	8.02	54	2.9
I032382		0.094	0.07	0.83	60	0.19	8.28	49	2.6
I032383		0.097	0.14	2.15	52	0.13	10.10	57	2.5
I032384		0.060	0.11	5.33	40	0.11	10.35	44	2.8
I032385		0.093	0.19	2.69	51	0.19	9.52	56	2.7
I032386		0.118	0.12	1.00	58	0.12	12.10	51	4.6
I032387		0.103	0.13	1.19	53	0.21	10.30	53	3.1
I032388		0.101	0.10	0.93	56	1.21	8.44	49	3.2
I032389		0.120	0.06	0.40	67	0.13	5.71	55	3.8
I032390		0.107	0.15	0.45	73	0.09	4.36	49	3.4
I032391		0.077	0.08	1.09	57	0.25	10.25	53	2.3
I032392		0.114	0.06	0.47	64	0.18	9.40	52	4.2
I032393		0.085	0.09	0.83	57	0.14	7.59	44	3.3
I032394		0.082	0.09	0.86	56	0.14	7.94	43	2.6
I032395		0.070	0.16	0.46	63	0.13	4.04	39	2.7
I032396		0.010	0.03	0.31	5	0.28	2.52	12	2.0
I032397		0.083	0.12	0.67	71	0.12	4.27	44	2.4
I032398		0.124	0.06	0.66	71	0.11	8.95	54	5.0
I032399		0.105	0.07	0.65	67	0.17	7.88	51	3.5
I032400		0.126	0.06	0.47	69	0.21	9.94	63	4.1
I032401		0.133	0.06	0.59	72	0.21	7.39	53	4.0
I032402		0.117	0.11	1.35	66	0.18	8.87	48	4.8
I032403		0.086	0.13	9.66	53	0.16	28.9	48	6.7
I032404		0.112	0.12	1.06	49	0.23	6.70	42	6.2
I032405		0.083	0.10	1.39	47	0.10	9.29	41	2.0
I032406		0.073	0.11	2.70	41	0.11	15.65	42	7.1
I032407		0.089	0.23	17.95	51	0.28	130.5	110	12.2
I032408		0.092	0.19	2.55	53	0.12	19.90	59	3.6
I032409		0.067	0.23	6.69	52	0.19	39.8	62	6.9
I032410		0.084	0.20	1.11	43	0.12	7.24	41	2.1
I032411		0.071	0.11	1.30	56	0.17	7.00	47	0.8
I032412		0.092	0.31	0.94	52	0.09	4.74	50	2.4
I032413		0.089	0.12	0.95	58	0.10	7.33	45	2.0
I032414		0.075	0.11	1.01	52	0.13	5.48	43	1.3
I032415		0.119	0.12	0.92	68	0.14	6.37	50	3.1



ALS Canada Ltd.
 2103 Dollarton Hwy
 North Vancouver BC V7H 0A7
 Phone: 604 984 0221 Fax: 604 984 0218 www.alsglobal.com

To: EQUITY EXPLORATION CONSULTANTS LTD.
 SUITE 200, 900 WEST HASTINGS STREET
 VANCOUVER BC V6C 1E5

Page: 8 - A
 Total # Pages: 8 (A - D)
 Plus Appendix Pages
 Finalized Date: 9-SEP-2010
 Account: EIASQI

Project: SQ110-06

CERTIFICATE OF ANALYSIS WH10113881

Sample Description	Method Analyte Units LOR	WEI-21 Recvd Wt. kg	Au-AA23 Au ppm	ME-MS41 Ag ppm	ME-MS41 Al %	ME-MS41 As ppm	ME-MS41 Au ppm	ME-MS41 B ppm	ME-MS41 Ba ppm	ME-MS41 Be ppm	ME-MS41 Bi ppm	ME-MS41 Ca %	ME-MS41 Cd ppm	ME-MS41 Ce ppm	ME-MS41 Co ppm	ME-MS41 Cr ppm
I032416		0.34	<0.005	0.04	2.23	7.1	<0.2	<10	190	0.61	0.18	0.45	0.04	68.8	11.5	38
I032417		0.30	<0.005	0.12	2.50	5.3	<0.2	<10	260	0.90	0.24	0.59	0.09	138.0	11.3	35
I032418		0.34	<0.005	0.04	1.83	4.8	<0.2	<10	160	0.42	0.17	0.42	0.08	24.1	7.1	26
I032419		0.32	<0.005	0.12	1.95	4.3	<0.2	<10	170	0.66	0.17	0.46	0.08	52.8	9.5	28
I032420		0.28	<0.005	0.12	2.10	6.8	<0.2	<10	150	0.50	0.21	0.37	0.09	31.9	7.6	29
I032421		0.34	<0.005	0.06	1.75	5.7	<0.2	<10	120	0.34	0.20	0.27	0.09	14.40	6.3	25
I032422		0.42	<0.005	0.05	1.48	7.0	<0.2	<10	110	0.30	0.20	0.27	0.09	15.85	5.8	21
I032423		0.36	<0.005	0.05	1.60	6.1	<0.2	<10	100	0.56	0.19	0.25	0.08	38.3	6.4	25
I032424		0.34	<0.005	0.06	1.29	4.7	<0.2	<10	90	0.24	0.17	0.25	0.08	16.20	4.5	22
I032425		0.26	<0.005	0.07	1.80	5.5	<0.2	<10	150	0.34	0.24	0.40	0.09	19.40	7.6	26
I032426		0.32	<0.005	0.05	1.45	4.4	<0.2	<10	170	0.40	0.16	0.37	0.09	20.3	5.8	23
I032427		0.40	<0.005	0.04	2.03	6.4	<0.2	<10	240	0.47	0.16	0.47	0.03	22.4	9.5	32
I032428		0.38	<0.005	0.03	2.57	9.2	<0.2	<10	170	0.47	0.18	0.26	0.08	21.9	14.7	36
I032429		0.34	<0.005	0.05	1.66	4.2	<0.2	<10	110	0.47	0.67	0.26	0.05	16.00	6.0	22
I032430		0.40	<0.005	0.01	0.12	2.0	<0.2	<10	30	0.10	0.02	0.05	0.04	10.20	2.2	3
I032431		0.32	<0.005	1.13	2.32	13.1	<0.2	<10	200	0.41	0.21	0.14	0.24	33.3	6.8	43
I032432		0.40	<0.005	0.07	2.73	10.4	<0.2	<10	120	0.37	0.14	0.15	0.11	15.60	14.8	59
I032433		0.30	<0.005	0.13	1.83	7.9	<0.2	<10	200	0.35	0.20	0.52	0.16	17.75	11.6	30
I032434		0.34	0.005	0.18	2.12	7.2	<0.2	<10	220	0.63	0.17	0.81	0.16	33.1	22.8	28
I032435		0.38	<0.005	0.06	2.60	4.1	<0.2	<10	120	0.49	0.09	0.69	0.06	21.5	18.9	41
I032436		0.40	<0.005	0.05	2.10	5.5	<0.2	<10	90	0.53	0.15	0.30	0.06	35.1	17.3	38
I032437		0.34	<0.005	0.19	2.45	4.4	<0.2	<10	220	0.51	0.12	0.40	0.26	30.6	18.5	62
I032438		0.30	<0.005	0.19	2.78	10.0	<0.2	<10	130	0.51	0.18	0.14	0.10	17.75	11.5	40
I032439		0.36	0.005	0.13	2.49	11.7	<0.2	<10	110	0.71	0.28	0.14	0.12	28.0	11.0	38
I032440		0.34	0.007	0.15	1.94	8.6	<0.2	<10	100	0.47	0.22	0.19	0.13	27.8	8.7	56
I032441		0.40	<0.005	0.12	2.72	6.2	<0.2	<10	180	1.21	0.29	0.70	0.14	51.3	19.7	70
I032442		0.52	0.005	0.04	1.98	11.1	<0.2	<10	80	0.71	0.26	0.13	0.12	42.7	9.0	31
I032443		0.40	<0.005	0.01	0.10	2.2	<0.2	<10	30	0.10	0.02	0.07	0.04	10.90	2.4	3
I032444		0.54	<0.005	0.14	1.52	7.0	<0.2	<10	120	0.48	0.16	0.37	0.08	47.4	8.5	27
I032445		0.36	<0.005	0.10	2.90	12.3	<0.2	<10	110	0.43	0.21	0.14	0.15	18.70	8.8	45
I032446		0.34	<0.005	0.31	2.55	11.3	<0.2	<10	160	0.35	0.22	0.22	0.22	19.65	8.5	38
I032447		0.30	<0.005	0.05	2.14	4.0	<0.2	<10	180	0.33	0.13	0.18	0.12	14.75	13.7	43
I032448		0.40	<0.005	0.13	2.36	3.6	<0.2	<10	180	0.50	0.12	0.32	0.13	32.9	17.8	38
I032449		0.46	<0.005	0.06	1.85	7.5	<0.2	<10	80	0.24	0.17	0.20	0.09	20.8	9.6	36
I032450		0.42	<0.005	0.12	2.07	8.6	<0.2	<10	240	0.62	0.14	0.31	0.06	49.8	12.9	35

***** See Appendix Page for comments regarding this certificate *****



ALS Canada Ltd.
 2103 Dollarton Hwy
 North Vancouver BC V7H 0A7
 Phone: 604 984 0221 Fax: 604 984 0218 www.alsglobal.com

To: EQUITY EXPLORATION CONSULTANTS LTD.
 SUITE 200, 900 WEST HASTINGS STREET
 VANCOUVER BC V6C 1E5

Page: 8 - B
 Total # Pages: 8 (A - D)
 Plus Appendix Pages
 Finalized Date: 9-SEP-2010
 Account: EIASQI

Project: SQI10-06

CERTIFICATE OF ANALYSIS WH10113881

Sample Description	Method Analyte Units LOR	ME-MS41	ME-MS41	ME-MS41	ME-MS41	ME-MS41	ME-MS41	ME-MS41	ME-MS41	ME-MS41	ME-MS41	ME-MS41	ME-MS41	ME-MS41	ME-MS41	ME-MS41
		Cs ppm	Cu ppm	Fe %	Ga ppm	Ge ppm	Hf ppm	Hg ppm	In ppm	K %	La ppm	Li ppm	Mg %	Mn ppm	Mo ppm	Na %
I032416		2.04	19.5	3.33	7.28	0.12	0.26	0.02	0.033	0.18	51.3	22.8	0.62	401	0.74	0.04
I032417		5.45	20.5	3.48	8.87	0.19	0.17	0.04	0.043	0.30	125.5	32.3	0.66	450	0.76	0.04
I032418		2.39	9.9	2.82	6.13	0.07	0.11	0.01	0.032	0.16	18.2	12.6	0.43	336	0.94	0.03
I032419		4.75	14.8	3.08	7.55	0.10	0.07	0.02	0.032	0.34	33.7	20.5	0.58	390	0.92	0.03
I032420		2.45	15.2	3.08	7.53	0.08	0.06	0.03	0.030	0.13	21.6	13.7	0.44	410	1.39	0.03
I032421		1.17	10.8	2.74	6.57	0.06	0.04	0.02	0.023	0.07	8.0	15.8	0.34	288	1.45	0.03
I032422		1.07	10.5	2.36	6.03	<0.05	0.04	0.01	0.020	0.04	8.2	12.2	0.28	234	0.99	0.02
I032423		1.83	12.6	2.36	5.01	0.07	0.05	0.02	0.025	0.06	22.7	16.1	0.36	256	0.82	0.03
I032424		0.93	10.2	2.27	6.14	0.05	0.04	0.01	0.017	0.05	8.9	9.1	0.28	177	0.92	0.02
I032425		0.98	13.7	2.72	6.86	0.05	0.05	0.02	0.023	0.09	12.9	15.5	0.47	269	1.06	0.03
I032426		0.94	11.6	2.30	6.04	0.05	0.06	0.01	0.020	0.08	10.5	9.7	0.28	326	0.99	0.03
I032427		1.19	16.5	3.04	6.77	0.07	0.17	0.01	0.025	0.04	11.4	11.5	0.47	265	0.70	0.04
I032428		1.22	17.5	3.65	8.58	0.07	0.09	0.02	0.034	0.04	11.7	15.2	0.48	447	1.47	0.03
I032429		2.79	10.6	2.81	8.33	0.06	0.03	0.01	0.028	0.16	8.4	12.1	0.38	198	1.07	0.02
I032430		0.10	1.7	0.61	0.57	<0.05	0.05	0.01	<0.005	<0.01	5.3	1.2	0.03	150	0.28	0.01
I032431		2.45	42.9	5.17	8.55	0.09	0.04	0.08	0.036	0.08	19.7	15.5	0.39	215	4.44	0.03
I032432		1.99	24.8	4.89	10.10	0.09	0.08	0.03	0.028	0.08	7.2	25.0	0.81	317	1.35	0.02
I032433		1.93	15.7	3.13	8.02	0.07	0.02	0.04	0.030	0.02	9.0	14.0	0.42	606	1.56	0.03
I032434		2.60	25.9	3.29	6.32	0.08	0.04	0.04	0.030	0.03	16.4	15.2	0.61	1280	1.16	0.03
I032435		3.59	21.4	3.80	7.04	0.09	0.04	0.01	0.020	0.06	10.1	37.6	1.25	475	0.66	0.02
I032436		3.14	26.8	3.84	6.92	0.10	0.04	0.03	0.031	0.06	17.5	22.0	0.74	273	1.07	0.02
I032437		2.71	36.9	3.52	6.56	0.09	0.03	0.03	0.026	0.13	11.3	21.0	0.90	342	1.11	0.02
I032438		1.43	17.0	4.05	8.21	0.09	0.05	0.03	0.036	0.03	8.9	17.3	0.43	292	1.41	0.02
I032439		3.27	17.2	4.61	10.10	0.10	0.07	0.02	0.041	0.07	16.8	31.8	0.51	412	2.00	0.02
I032440		2.88	13.6	3.56	8.27	0.09	0.06	0.03	0.030	0.07	15.3	21.4	0.56	258	1.15	0.02
I032441		4.84	33.5	4.14	9.34	0.12	0.05	0.03	0.036	0.35	30.0	25.5	1.14	789	1.10	0.02
I032442		2.29	14.6	3.37	7.63	0.10	0.04	0.03	0.032	0.07	22.3	16.8	0.34	299	1.71	0.02
I032443		0.09	1.7	0.62	0.56	<0.05	0.05	<0.01	<0.005	<0.01	5.6	1.3	0.04	164	0.30	0.01
I032444		1.64	18.2	2.67	5.09	0.09	0.04	0.07	0.028	0.06	28.5	11.4	0.34	258	1.45	0.02
I032445		2.11	17.6	4.47	10.10	0.08	0.06	0.05	0.032	0.02	9.5	19.1	0.40	242	1.83	0.02
I032446		1.17	18.3	3.93	10.10	0.08	0.07	0.03	0.031	0.02	9.8	14.7	0.41	228	1.65	0.02
I032447		1.19	15.9	3.53	7.73	0.07	0.02	0.01	0.020	0.07	6.1	18.0	0.70	622	0.86	0.03
I032448		2.57	45.5	3.97	7.04	0.11	0.03	0.01	0.021	0.21	18.0	22.1	0.88	416	0.93	0.02
I032449		1.45	17.5	3.60	7.87	0.08	0.05	0.01	0.025	0.09	10.4	15.6	0.58	248	1.03	0.02
I032450		1.18	30.0	3.15	6.03	0.11	0.05	0.03	0.030	0.05	28.9	13.2	0.53	255	0.79	0.03

***** See Appendix Page for comments regarding this certificate *****



ALS Canada Ltd.
 2103 Dollarton Hwy
 North Vancouver BC V7H 0A7
 Phone: 604 984 0221 Fax: 604 984 0218 www.alsglobal.com

To: EQUITY EXPLORATION CONSULTANTS LTD.
 SUITE 200, 900 WEST HASTINGS STREET
 VANCOUVER BC V6C 1E5

Page: 8 - C
 Total # Pages: 8 (A - D)
 Plus Appendix Pages
 Finalized Date: 9-SEP-2010
 Account: EIASQI

Project: SQ110-06

CERTIFICATE OF ANALYSIS WH10113881

Sample Description	Method Analyte Units LOR	ME-MS41	ME-MS41	ME-MS41	ME-MS41	ME-MS41	ME-MS41	ME-MS41	ME-MS41	ME-MS41	ME-MS41	ME-MS41	ME-MS41	ME-MS41	ME-MS41	
		Nb ppm	Ni ppm	P ppm	Pb ppm	Rb ppm	Re ppm	S %	Sb ppm	Sc ppm	Se ppm	Sn ppm	Sr ppm	Ta ppm	Te ppm	Th ppm
I032416		1.73	19.0	340	12.2	34.1	<0.001	0.01	0.33	6.3	0.6	0.9	32.4	0.01	0.01	12.3
I032417		1.86	18.5	600	19.1	53.3	0.001	0.02	0.25	8.2	1.1	1.1	38.6	0.01	0.02	19.7
I032418		1.45	11.8	510	11.8	26.1	<0.001	0.01	0.20	4.5	0.4	0.9	29.4	<0.01	0.01	9.2
I032419		1.51	14.6	620	13.5	48.9	<0.001	0.02	0.21	4.9	0.6	1.1	32.6	<0.01	0.02	8.7
I032420		1.55	13.5	330	15.4	27.5	<0.001	0.02	0.27	4.6	0.6	0.9	29.8	<0.01	0.02	7.0
I032421		1.60	10.9	330	13.1	14.2	<0.001	0.01	0.24	3.0	0.2	1.0	22.4	<0.01	0.02	3.1
I032422		1.25	9.7	450	10.1	12.7	<0.001	0.01	0.24	2.6	0.3	0.8	23.2	<0.01	0.01	1.6
I032423		1.37	13.5	400	20.1	17.8	<0.001	0.01	0.28	3.1	0.4	0.8	22.7	<0.01	0.01	4.4
I032424		1.52	9.0	260	12.6	12.3	<0.001	0.01	0.28	2.6	0.2	0.8	21.4	<0.01	0.01	2.3
I032425		1.43	14.6	360	10.4	16.2	<0.001	0.01	0.23	3.7	0.4	0.8	27.9	<0.01	0.02	3.2
I032426		1.41	11.7	280	14.4	15.5	<0.001	0.01	0.24	2.9	0.3	0.8	25.7	<0.01	0.01	3.7
I032427		1.27	19.9	410	9.3	8.0	<0.001	0.01	0.38	5.3	0.4	0.7	31.0	<0.01	0.02	3.2
I032428		1.94	22.8	310	10.0	12.3	<0.001	0.01	0.41	4.8	0.4	0.8	25.8	<0.01	0.03	3.8
I032429		1.29	11.8	440	15.5	35.8	<0.001	0.01	0.21	3.9	0.3	1.9	18.1	<0.01	0.01	3.0
I032430		0.22	3.7	170	1.5	1.8	<0.001	<0.01	0.12	0.6	<0.2	<0.2	8.9	<0.01	<0.01	1.8
I032431		1.60	20.1	980	8.6	12.3	<0.001	0.17	0.63	3.1	2.0	0.6	35.6	<0.01	0.07	0.6
I032432		2.33	32.5	330	7.8	13.3	<0.001	0.01	0.39	4.5	0.6	0.6	12.6	<0.01	0.03	2.3
I032433		1.50	18.3	500	9.0	8.5	<0.001	0.03	0.28	2.9	0.7	0.6	27.6	<0.01	0.04	0.6
I032434		1.05	21.6	830	10.0	9.7	<0.001	0.04	0.39	4.3	0.9	0.5	32.6	<0.01	0.04	1.1
I032435		2.54	35.4	390	8.5	17.3	<0.001	0.02	0.13	3.2	0.5	0.7	41.5	<0.01	0.02	3.3
I032436		1.50	37.8	400	8.2	14.1	<0.001	0.04	0.21	4.6	0.5	0.4	22.7	<0.01	0.03	5.4
I032437		1.43	54.3	800	9.2	23.0	<0.001	0.02	0.18	4.1	0.9	0.5	28.4	<0.01	0.03	1.5
I032438		2.15	22.8	410	9.6	10.7	<0.001	0.02	0.42	4.3	0.7	0.6	16.1	0.01	0.03	2.3
I032439		2.35	21.7	500	24.6	22.6	<0.001	0.01	0.42	4.5	0.7	1.0	17.6	<0.01	0.05	7.4
I032440		2.04	21.8	400	20.9	22.6	<0.001	0.01	0.28	4.5	0.6	0.6	18.6	<0.01	0.03	4.2
I032441		1.38	33.2	1250	18.3	51.7	<0.001	0.03	0.21	6.6	0.7	0.8	52.7	<0.01	0.03	12.3
I032442		1.70	18.4	430	19.2	20.4	<0.001	0.01	0.32	4.1	0.7	0.7	14.6	0.01	0.04	5.8
I032443		0.20	4.0	180	1.5	1.6	<0.001	<0.01	0.13	0.6	0.2	<0.2	10.1	<0.01	<0.01	1.8
I032444		0.79	17.1	1050	13.5	15.0	<0.001	0.03	0.23	3.6	0.8	0.6	29.3	<0.01	0.02	2.5
I032445		2.66	21.9	370	10.7	12.2	<0.001	0.02	0.58	4.1	0.8	0.7	17.1	0.01	0.05	2.0
I032446		2.39	17.1	380	11.5	10.5	<0.001	0.02	0.46	4.2	0.6	0.8	21.2	0.01	0.03	2.5
I032447		1.88	32.6	460	9.1	22.5	<0.001	0.01	0.30	2.5	0.5	0.5	18.6	<0.01	0.04	2.1
I032448		1.55	40.0	600	34.6	32.2	<0.001	0.02	0.17	3.1	0.6	0.4	29.3	<0.01	0.04	1.6
I032449		2.11	23.7	360	11.2	15.2	<0.001	0.02	0.31	3.4	0.5	0.6	18.3	<0.01	0.03	2.0
I032450		1.27	28.7	720	9.1	13.4	<0.001	0.02	0.30	5.8	0.9	0.5	25.4	0.01	0.02	2.9



ALS Canada Ltd.
 2103 Dollarton Hwy
 North Vancouver BC V7H 0A7
 Phone: 604 984 0221 Fax: 604 984 0218 www.alsglobal.com

To: EQUITY EXPLORATION CONSULTANTS LTD.
 SUITE 200, 900 WEST HASTINGS STREET
 VANCOUVER BC V6C 1E5

Page: 8 - D
 Total # Pages: 8 (A - D)
 Plus Appendix Pages
 Finalized Date: 9-SEP-2010
 Account: EIASQI

Project: SQ110-06

CERTIFICATE OF ANALYSIS WH10113881

Sample Description	Method Analyte Units LOR	ME-MS41	ME-MS41	ME-MS41	ME-MS41	ME-MS41	ME-MS41	ME-MS41	ME-MS41
		Ti %	Ti ppm	U ppm	V ppm	W ppm	Y ppm	Zn ppm	Zr ppm
		0.005	0.02	0.05	1	0.05	0.05	2	0.5
I032416		0.143	0.18	1.35	68	0.13	17.50	58	9.9
I032417		0.123	0.37	2.88	58	0.16	36.0	73	4.7
I032418		0.099	0.15	1.19	55	0.10	8.03	54	4.1
I032419		0.111	0.31	1.56	51	0.13	12.80	66	1.9
I032420		0.095	0.15	1.19	66	0.17	8.14	54	2.1
I032421		0.092	0.11	0.56	68	0.11	2.94	53	1.4
I032422		0.087	0.09	0.66	59	0.14	4.12	38	1.3
I032423		0.077	0.12	1.51	56	0.17	9.61	39	1.4
I032424		0.095	0.10	0.58	65	0.09	3.31	42	1.5
I032425		0.092	0.12	0.70	61	0.11	6.00	46	1.8
I032426		0.083	0.10	0.57	59	0.09	3.81	39	2.3
I032427		0.102	0.10	0.63	72	0.09	5.61	44	6.7
I032428		0.113	0.12	0.58	84	0.10	4.29	50	3.5
I032429		0.089	0.25	0.55	55	0.11	3.88	47	1.5
I032430		0.006	0.03	0.31	4	<0.05	2.06	5	2.1
I032431		0.104	0.21	1.23	115	0.17	6.18	65	1.3
I032432		0.182	0.15	0.39	120	0.14	3.47	58	3.5
I032433		0.080	0.15	0.45	78	0.16	4.02	41	1.0
I032434		0.059	0.17	2.13	64	0.12	8.41	49	1.0
I032435		0.153	0.20	0.55	50	0.13	4.30	108	1.4
I032436		0.085	0.17	0.87	65	0.10	6.21	75	1.4
I032437		0.115	0.22	0.93	70	0.11	7.24	84	1.1
I032438		0.100	0.11	0.57	86	0.14	3.89	48	2.3
I032439		0.095	0.17	0.80	82	0.16	6.76	66	2.7
I032440		0.098	0.22	0.58	73	0.17	5.34	53	2.2
I032441		0.119	0.42	1.32	76	0.13	11.40	81	1.7
I032442		0.069	0.18	1.40	67	0.16	7.63	46	1.2
I032443		0.007	0.03	0.30	5	<0.05	2.28	6	2.0
I032444		0.031	0.14	2.78	49	0.10	11.80	51	0.6
I032445		0.123	0.17	0.59	100	0.18	3.76	45	3.0
I032446		0.118	0.14	0.58	99	0.14	3.52	48	3.4
I032447		0.129	0.18	0.35	64	0.09	2.52	86	0.8
I032448		0.121	0.23	0.76	57	0.08	6.36	65	0.7
I032449		0.135	0.13	0.61	77	0.11	4.08	54	1.8
I032450		0.075	0.12	1.56	59	0.18	16.70	52	1.2



ALS Canada Ltd.
2103 Dollarton Hwy
North Vancouver BC V7H 0A7
Phone: 604 984 0221 Fax: 604 984 0218 www.alsglobal.com

To: EQUITY EXPLORATION CONSULTANTS LTD.
SUITE 200, 900 WEST HASTINGS STREET
VANCOUVER BC V6C 1E5

Page: Appendix 1
Total # Appendix Pages: 1
Finalized Date: 9-SEP-2010
Account: EIASQI

Project: SQ110-06

CERTIFICATE OF ANALYSIS WH10113881

Method	CERTIFICATE COMMENTS
ALL METHODS ME-MS41 ME-MS41	NSS is non-sufficient sample. Interference: Ca>10% on ICP-MS As,ICP-AES results shown. Gold determinations by this method are semi-quantitative due to the small sample weight used (0.5g).



ALS Canada Ltd.
 2103 Dollarton Hwy
 North Vancouver BC V7H 0A7
 Phone: 604 984 0221 Fax: 604 984 0218 www.alsglobal.com

To: EQUITY EXPLORATION CONSULTANTS LTD.
 SUITE 200, 900 WEST HASTINGS STREET
 VANCOUVER BC V6C 1E5

Page: 1
 Finalized Date: 21-SEP-2010
 Account: EIASQI

CERTIFICATE WH10122483

Project: SQI10-06
 P.O. No.: SQI10-06_22
 This report is for 160 Soil samples submitted to our lab in Whitehorse, YT, Canada on 26-AUG-2010.
 The following have access to data associated with this certificate:
 EQUITY ENG E-MAIL DARCY BAKER

SAMPLE PREPARATION	
ALS CODE	DESCRIPTION
WEI-21	Received Sample Weight
LOG-24	Pulp Login - Rcd w/o Barcode
LOG-22	Sample login - Rcd w/o BarCode
SCR-41	Screen to -180um and save both

ANALYTICAL PROCEDURES		
ALS CODE	DESCRIPTION	INSTRUMENT
Au-AA23	Au 30g FA-AA finish	AAS
ME-MS41	51 anal. aqua regia ICPMS	

To: EQUITY EXPLORATION CONSULTANTS LTD.
 ATTN: DARCY BAKER
 SUITE 200, 900 WEST HASTINGS STREET
 VANCOUVER BC V6C 1E5

This is the Final Report and supersedes any preliminary report with this certificate number. Results apply to samples as submitted. All pages of this report have been checked and approved for release.

Signature: 
 Colin Ramshaw, Vancouver Laboratory Manager



ALS Canada Ltd.
 2103 Dollarton Hwy
 North Vancouver BC V7H 0A7
 Phone: 604 984 0221 Fax: 604 984 0218 www.alsglobal.com

To: EQUITY EXPLORATION CONSULTANTS LTD.
 SUITE 200, 900 WEST HASTINGS STREET
 VANCOUVER BC V6C 1E5

Page: 2 - A
 Total # Pages: 5 (A - D)
 Plus Appendix Pages
 Finalized Date: 21-SEP-2010
 Account: EIASQI

Project: SQ110-06

CERTIFICATE OF ANALYSIS WH10122483

Sample Description	Method Analyte Units LOR	WEI-21	Au-AA23	ME-MS41	ME-MS41	ME-MS41	ME-MS41	ME-MS41	ME-MS41	ME-MS41	ME-MS41	ME-MS41	ME-MS41	ME-MS41	ME-MS41	
		Recvd Wt. kg	Au ppm	Ag ppm	Al %	As ppm	Au ppm	B ppm	Ba ppm	Be ppm	Bi ppm	Ca %	Cd ppm	Ce ppm	Co ppm	Cr ppm
I033151		0.24	0.007	0.12	1.99	7.1	<0.2	<10	270	0.40	0.12	0.49	0.14	38.7	13.2	98
I033152		0.30	<0.005	0.11	1.88	5.2	<0.2	<10	270	0.50	0.11	1.23	0.20	38.4	13.5	60
I033153		0.38	0.005	0.06	1.72	5.3	<0.2	<10	150	0.24	0.11	0.45	0.10	24.2	11.7	51
I033154		0.32	0.006	0.08	1.93	5.4	<0.2	<10	230	0.33	0.10	0.59	0.12	28.1	16.4	63
I033155		0.26	<0.005	0.06	1.52	3.7	<0.2	<10	160	0.25	0.08	1.19	0.16	12.25	13.1	47
I033156		0.30	<0.005	0.06	1.29	4.0	<0.2	<10	140	0.27	0.09	1.22	0.14	12.20	9.1	33
I033157		0.26	<0.005	0.06	1.30	3.3	<0.2	<10	140	0.21	0.07	1.36	0.15	10.10	10.2	35
I033158		0.38	<0.005	0.11	1.52	3.0	<0.2	<10	170	0.06	0.05	0.65	0.10	10.30	10.8	46
I033159		0.34	0.006	0.08	1.38	5.5	<0.2	<10	140	0.25	0.08	1.57	0.20	18.80	11.3	38
I033160		0.26	0.014	0.14	1.88	4.6	<0.2	<10	230	0.26	0.08	1.10	0.16	13.85	13.5	29
I033161		0.40	<0.005	0.09	1.89	4.2	<0.2	<10	240	0.27	0.09	1.12	0.14	15.20	13.7	44
I033162		0.36	0.005	0.09	1.96	4.3	<0.2	<10	250	0.32	0.17	1.14	0.13	15.90	14.6	49
I033163		0.24	0.005	0.11	1.61	3.0	<0.2	<10	180	0.23	0.09	2.61	0.25	13.70	11.5	47
I033164		0.36	<0.005	0.04	1.31	3.4	<0.2	<10	60	0.20	0.12	0.45	0.10	19.50	9.8	37
I033165		0.36	<0.005	0.04	1.77	3.4	<0.2	<10	70	0.29	0.11	0.31	0.07	16.15	14.6	54
I033166		0.28	<0.005	0.06	1.19	2.9	<0.2	<10	80	0.33	0.12	0.81	0.13	65.1	10.6	27
I033167		0.22	0.005	0.08	0.80	3.1	<0.2	<10	60	0.22	0.11	0.31	0.08	16.05	3.8	19
I033168		0.38	0.005	0.10	1.49	3.2	<0.2	<10	90	0.37	0.11	0.81	0.12	65.4	18.9	32
I033169		0.34	<0.005	0.04	1.05	2.3	<0.2	<10	60	0.28	0.06	1.02	0.09	25.2	10.6	21
I033170		0.34	<0.005	0.06	1.53	2.4	<0.2	<10	90	0.40	0.09	0.94	0.14	40.6	14.4	28
I033171		0.54	<0.005	0.05	1.45	3.1	<0.2	<10	70	0.37	0.09	0.62	0.07	32.8	13.8	34
I033172		0.42	0.013	0.10	1.68	3.4	<0.2	<10	100	0.27	0.13	0.42	0.10	32.5	14.4	37
I033173		0.48	0.014	0.06	1.44	3.6	<0.2	<10	90	0.33	0.13	0.47	0.09	38.8	14.1	31
I033174		0.34	<0.005	0.07	1.40	3.4	<0.2	<10	90	0.23	0.13	0.63	0.13	30.0	14.7	31
I033175		0.32	0.007	0.11	1.64	3.1	<0.2	<10	100	0.36	0.16	0.50	0.11	38.7	23.0	38
I033176		0.26	0.007	0.07	1.27	2.9	<0.2	<10	70	0.64	0.21	0.25	0.13	80.0	20.6	34
I033177		0.40	<0.005	0.04	1.39	5.9	<0.2	<10	90	0.29	0.20	0.79	0.08	24.5	14.1	27
I033178		0.40	<0.005	0.06	1.55	4.2	<0.2	<10	90	0.48	0.10	1.20	0.09	43.0	14.2	32
I033179		0.36	0.005	0.05	1.29	2.7	<0.2	<10	70	0.41	0.13	0.89	0.09	31.4	11.9	26
I033180		0.26	<0.005	0.10	1.52	5.0	<0.2	<10	120	0.46	0.14	0.56	0.08	35.7	15.6	33
I033185		0.32	<0.005	0.05	1.29	5.6	<0.2	<10	50	0.15	0.33	0.09	0.10	25.1	7.5	23
I033186		0.36	<0.005	0.03	3.83	3.1	<0.2	<10	180	0.69	0.20	0.17	0.04	41.6	24.7	77
I033187		0.32	<0.005	0.02	2.58	9.4	<0.2	<10	100	0.33	0.22	0.09	0.08	31.9	11.6	41
I033188		0.28	<0.005	0.08	2.23	11.7	<0.2	<10	130	0.32	0.27	0.15	0.14	17.40	9.0	37
I033189		0.28	<0.005	0.12	2.05	9.3	<0.2	<10	150	0.36	0.28	0.16	0.16	24.5	10.9	33
I033190		0.22	<0.005	0.06	1.72	6.1	<0.2	<10	200	0.33	0.11	0.27	0.18	20.8	12.1	41
I033191		0.34	<0.005	0.09	2.55	10.9	<0.2	<10	240	0.29	0.16	0.30	0.19	16.60	12.7	43
I033192		0.18	<0.005	0.11	1.34	4.2	<0.2	<10	260	0.26	0.14	0.36	0.20	13.55	10.5	27
I033193		0.26	0.005	0.22	2.30	5.5	<0.2	<10	240	0.60	0.13	0.74	0.24	61.5	13.6	52
I033194		0.14	<0.005	0.11	0.83	2.0	<0.2	<10	220	0.20	0.07	3.41	0.21	18.00	6.2	25



ALS Canada Ltd.
 2103 Dollarton Hwy
 North Vancouver BC V7H 0A7
 Phone: 604 984 0221 Fax: 604 984 0218 www.alsglobal.com

To: EQUITY EXPLORATION CONSULTANTS LTD.
 SUITE 200, 900 WEST HASTINGS STREET
 VANCOUVER BC V6C 1E5

Page: 2 - B
 Total # Pages: 5 (A - D)
 Plus Appendix Pages
 Finalized Date: 21-SEP-2010
 Account: EIASQI

Project: SQ110-06

CERTIFICATE OF ANALYSIS WH10122483

Sample Description	Method Analyte Units LOR	ME-MS41	ME-MS41	ME-MS41	ME-MS41	ME-MS41	ME-MS41	ME-MS41	ME-MS41	ME-MS41	ME-MS41	ME-MS41	ME-MS41	ME-MS41	ME-MS41	
		Cs	Cu	Fe	Ga	Ge	Hf	Hg	In	K	La	Li	Mg	Mn	Mo	Na
		ppm	ppm	%	ppm	ppm	ppm	ppm	ppm	%	ppm	ppm	%	ppm	ppm	%
I033151		2.05	24.2	3.11	7.74	<0.05	0.04	0.05	0.018	0.10	20.5	13.7	1.09	500	0.95	0.03
I033152		1.44	42.3	2.94	6.68	0.06	0.04	0.05	0.022	0.12	19.4	15.4	0.83	489	0.73	0.03
I033153		1.25	28.9	2.93	6.60	<0.05	0.03	0.03	0.016	0.07	11.9	11.1	0.83	412	0.89	0.02
I033154		1.54	34.1	3.23	7.63	0.05	0.03	0.05	0.021	0.10	13.5	14.2	1.02	716	0.97	0.03
I033155		0.79	29.2	2.49	5.55	<0.05	0.05	0.05	0.016	0.07	5.6	11.1	0.82	580	0.88	0.03
I033156		0.65	20.7	2.01	5.22	<0.05	0.05	0.04	0.016	0.04	5.7	8.6	0.52	469	0.86	0.03
I033157		0.62	29.7	2.08	5.07	<0.05	0.04	0.09	0.014	0.05	4.8	8.6	0.64	284	0.67	0.04
I033158		1.21	34.9	2.73	5.98	0.09	0.02	0.02	0.016	0.13	5.6	7.9	0.87	348	0.74	0.01
I033159		0.71	38.2	2.60	4.50	0.11	0.09	0.01	0.019	0.08	9.7	9.0	0.63	326	0.70	0.03
I033160		2.05	66.0	2.93	5.42	0.08	0.05	0.03	0.019	0.17	6.2	13.8	0.85	440	1.26	0.02
I033161		1.26	49.2	2.91	5.33	0.07	0.06	0.03	0.019	0.19	7.2	13.5	0.94	417	0.70	0.02
I033162		1.44	51.9	2.97	5.49	0.08	0.06	0.03	0.021	0.22	7.3	14.2	1.02	443	0.75	0.02
I033163		1.36	54.6	2.35	4.41	0.07	0.06	0.05	0.016	0.14	6.5	11.3	0.75	407	0.74	0.02
I033164		1.26	25.1	2.44	6.52	0.05	0.02	0.02	0.016	0.10	10.2	10.8	0.53	237	0.91	<0.01
I033165		1.49	20.4	3.16	7.79	0.05	<0.02	0.02	0.019	0.06	8.4	13.0	0.82	320	0.86	0.02
I033166		0.89	28.8	2.35	5.46	0.07	0.02	0.05	0.022	0.08	34.9	8.0	0.34	275	0.69	0.02
I033167		0.92	15.6	1.51	4.37	<0.05	<0.02	0.05	0.014	0.04	8.0	3.8	0.20	85	0.47	0.01
I033168		1.15	26.3	2.97	5.41	0.08	0.03	0.05	0.022	0.06	32.1	13.8	0.51	642	0.78	0.02
I033169		0.93	15.3	1.98	3.94	0.06	0.03	0.02	0.013	0.07	12.0	9.7	0.45	357	0.30	0.02
I033170		2.30	22.0	2.99	5.63	0.08	0.03	0.03	0.017	0.20	20.8	13.8	0.67	461	0.77	0.02
I033171		2.16	18.0	3.17	5.35	0.08	0.03	0.02	0.018	0.18	16.1	13.5	0.67	382	0.83	0.02
I033172		1.86	20.1	2.99	6.57	0.06	0.02	0.04	0.021	0.08	15.9	12.7	0.62	583	0.77	0.02
I033173		2.25	18.5	3.16	5.52	0.07	0.02	0.03	0.022	0.09	18.8	10.8	0.56	457	0.68	0.02
I033174		1.61	16.5	2.63	5.37	0.06	0.02	0.07	0.019	0.08	14.4	10.2	0.53	692	0.78	0.02
I033175		3.62	22.8	3.34	6.58	0.08	0.02	0.02	0.022	0.25	22.0	14.8	0.71	835	0.77	0.02
I033176		4.12	35.0	4.37	4.43	0.10	0.03	0.02	0.034	0.16	36.8	12.0	0.43	395	0.96	0.01
I033177		1.63	11.9	2.92	5.53	0.07	0.04	0.02	0.023	0.08	11.4	17.2	0.54	455	0.53	0.02
I033178		2.28	22.8	3.04	5.47	0.09	0.04	0.03	0.023	0.15	18.9	18.2	0.61	377	0.45	0.02
I033179		2.07	16.3	2.53	4.67	0.08	0.03	0.02	0.016	0.12	15.5	13.9	0.52	318	0.33	0.02
I033180		2.81	20.3	3.04	6.24	0.07	0.02	0.03	0.022	0.08	17.6	14.7	0.56	669	0.71	0.02
I033185		1.22	19.1	2.66	9.91	0.05	0.02	0.02	0.015	0.16	7.3	5.4	0.44	154	1.23	0.01
I033186		2.09	20.1	4.58	16.40	0.12	0.04	0.02	0.045	0.50	7.7	22.7	1.74	190	0.86	0.01
I033187		1.51	24.2	4.85	13.10	0.08	0.04	0.01	0.026	0.27	16.6	18.2	0.86	231	1.46	0.01
I033188		1.34	15.5	4.62	12.50	0.07	0.03	0.02	0.029	0.05	8.4	18.5	0.43	277	1.97	0.01
I033189		1.29	19.9	3.64	8.97	<0.05	0.05	0.01	0.021	0.17	7.6	14.6	0.59	274	1.38	0.01
I033190		0.93	24.5	2.78	6.90	<0.05	0.04	0.02	0.022	0.10	10.4	14.1	0.63	254	0.94	0.02
I033191		0.69	19.1	3.59	8.15	<0.05	0.10	0.02	0.030	0.07	7.7	17.0	0.67	426	1.49	0.02
I033192		0.50	12.9	2.26	5.78	<0.05	0.03	0.02	0.017	0.17	6.0	9.4	0.38	591	0.91	0.03
I033193		1.38	39.8	3.53	7.57	0.10	0.08	0.04	0.025	0.28	41.5	16.1	0.95	396	0.78	0.02
I033194		0.76	50.2	1.32	2.74	0.05	0.05	0.07	0.036	0.14	12.0	6.0	0.44	312	0.64	0.03

***** See Appendix Page for comments regarding this certificate *****



ALS Canada Ltd.
 2103 Dollarton Hwy
 North Vancouver BC V7H 0A7
 Phone: 604 984 0221 Fax: 604 984 0218 www.alsglobal.com

To: EQUITY EXPLORATION CONSULTANTS LTD.
 SUITE 200, 900 WEST HASTINGS STREET
 VANCOUVER BC V6C 1E5

Page: 2 - C
 Total # Pages: 5 (A - D)
 Plus Appendix Pages
 Finalized Date: 21-SEP-2010
 Account: EIASQI

Project: SQ110-06

CERTIFICATE OF ANALYSIS WH10122483

Sample Description	Method Analyte Units LOR	ME-MS41	ME-MS41	ME-MS41	ME-MS41	ME-MS41	ME-MS41	ME-MS41	ME-MS41	ME-MS41	ME-MS41	ME-MS41	ME-MS41	ME-MS41	ME-MS41	
		Nb ppm	Ni ppm	P ppm	Pb ppm	Rb ppm	Re ppm	S %	Sb ppm	Sc ppm	Se ppm	Sn ppm	Sr ppm	Ta ppm	Te ppm	Th ppm
I033151		1.51	41.3	710	7.9	32.2	<0.001	0.04	0.27	4.4	0.9	0.6	32.6	<0.01	0.03	2.6
I033152		1.38	34.2	720	6.2	25.2	<0.001	0.05	0.24	5.2	1.2	0.4	41.1	<0.01	0.04	1.9
I033153		1.27	25.9	740	5.8	17.7	<0.001	0.03	0.17	4.1	0.7	0.4	25.4	<0.01	0.03	2.0
I033154		1.46	32.6	810	5.8	25.7	<0.001	0.04	0.18	4.9	0.9	0.5	31.7	<0.01	0.03	1.9
I033155		1.02	24.9	710	4.1	12.1	<0.001	0.05	0.17	4.5	1.0	0.3	35.2	<0.01	0.03	0.7
I033156		1.04	16.4	680	5.1	5.6	<0.001	0.07	0.23	3.6	1.1	0.4	38.1	<0.01	0.04	0.5
I033157		0.93	19.8	610	4.0	7.8	<0.001	0.09	0.22	4.1	1.1	0.3	41.5	<0.01	0.03	0.5
I033158		0.99	22.8	630	4.4	14.0	0.001	0.03	0.16	4.3	0.8	0.4	28.7	<0.01	0.03	0.8
I033159		1.41	25.9	590	5.1	11.7	0.001	0.04	0.28	4.2	1.3	0.4	39.2	<0.01	0.03	1.3
I033160		1.10	19.5	580	6.3	20.1	0.001	0.11	0.18	4.7	0.9	0.3	34.3	<0.01	0.04	1.1
I033161		1.30	26.1	610	5.6	22.2	<0.001	0.05	0.19	4.8	0.6	0.4	32.5	<0.01	0.03	1.5
I033162		1.33	29.0	660	5.6	24.7	<0.001	0.05	0.18	5.0	0.6	0.7	32.9	<0.01	0.03	1.5
I033163		1.16	25.4	590	5.4	17.5	<0.001	0.09	0.19	3.9	0.9	0.3	49.5	0.01	0.04	0.7
I033164		1.02	28.2	320	8.0	14.6	<0.001	0.03	0.15	2.7	0.3	0.4	30.0	<0.01	0.03	2.1
I033165		0.98	34.7	450	6.7	14.6	<0.001	0.04	0.15	4.3	0.4	0.4	22.6	<0.01	0.03	1.7
I033166		0.71	29.0	440	7.3	9.6	<0.001	0.04	0.25	3.5	0.7	0.4	57.5	<0.01	0.03	2.2
I033167		0.69	10.4	620	7.0	8.4	<0.001	0.07	0.13	1.3	0.7	0.4	24.8	<0.01	0.03	0.2
I033168		1.11	30.8	580	8.9	14.9	<0.001	0.06	0.15	4.0	0.8	0.3	55.6	<0.01	0.04	4.5
I033169		1.10	20.3	540	5.1	15.9	<0.001	0.05	0.12	2.9	0.6	0.3	64.0	<0.01	0.03	2.3
I033170		1.45	27.0	750	8.4	41.4	<0.001	0.05	0.13	3.6	0.7	0.3	63.7	<0.01	0.03	4.7
I033171		1.20	29.5	540	8.0	26.0	<0.001	0.04	0.16	4.3	0.5	0.4	45.3	<0.01	0.03	5.8
I033172		1.07	28.2	710	9.2	19.5	<0.001	0.04	0.17	4.3	0.5	0.5	31.4	<0.01	0.04	2.4
I033173		0.98	27.9	690	10.9	19.0	<0.001	0.03	0.16	4.8	0.5	0.4	33.7	<0.01	0.03	4.8
I033174		1.01	22.5	630	10.8	19.4	<0.001	0.05	0.20	3.9	0.7	0.4	52.2	<0.01	0.03	2.7
I033175		1.05	34.1	660	16.4	39.8	<0.001	0.04	0.14	4.6	0.6	0.5	43.5	<0.01	0.04	4.3
I033176		0.72	50.0	480	13.8	24.8	<0.001	0.02	0.20	5.8	0.5	0.4	22.3	<0.01	0.04	11.6
I033177		1.16	21.4	610	12.0	12.9	<0.001	0.03	0.17	3.7	0.5	0.5	55.2	<0.01	0.03	3.7
I033178		1.20	30.5	580	9.7	27.3	<0.001	0.05	0.18	4.4	0.8	0.4	85.1	<0.01	0.03	3.6
I033179		1.10	25.0	750	9.4	22.7	<0.001	0.03	0.13	3.7	0.5	0.4	65.1	<0.01	0.02	3.6
I033180		1.14	28.3	600	9.0	21.6	<0.001	0.03	0.20	4.5	0.6	0.5	47.5	<0.01	0.04	3.1
I033185		2.02	16.4	350	8.4	30.3	<0.001	0.02	0.26	2.8	0.4	0.7	10.1	<0.01	0.04	3.8
I033186		0.99	82.3	610	5.7	66.1	<0.001	0.01	0.10	8.4	0.4	1.9	8.8	<0.01	0.03	12.0
I033187		4.04	24.1	510	10.6	30.2	<0.001	0.08	0.36	4.7	0.4	0.9	14.2	<0.01	0.05	10.7
I033188		2.41	16.6	460	11.9	15.8	<0.001	0.02	0.65	3.7	0.4	0.8	15.7	<0.01	0.07	1.6
I033189		2.04	26.5	350	21.3	25.5	0.001	0.02	0.40	3.1	0.2	0.7	17.5	<0.01	0.04	3.3
I033190		1.49	34.9	650	5.4	13.7	<0.001	0.02	0.24	3.4	0.4	0.5	21.9	<0.01	0.03	1.9
I033191		1.40	28.4	370	9.2	11.0	<0.001	0.02	0.43	4.2	0.2	0.7	28.9	<0.01	0.04	2.6
I033192		1.13	19.8	380	6.4	17.6	0.001	0.02	0.25	2.6	0.2	0.5	27.1	<0.01	0.03	1.1
I033193		1.78	41.3	560	9.1	37.3	<0.001	0.03	0.19	6.3	0.7	0.6	40.5	<0.01	0.04	7.5
I033194		0.74	19.0	690	4.0	17.1	0.001	0.17	0.22	1.8	1.3	0.2	151.5	<0.01	0.03	0.9

***** See Appendix Page for comments regarding this certificate *****



ALS Canada Ltd.
 2103 Dollarton Hwy
 North Vancouver BC V7H 0A7
 Phone: 604 984 0221 Fax: 604 984 0218 www.alsglobal.com

To: EQUITY EXPLORATION CONSULTANTS LTD.
 SUITE 200, 900 WEST HASTINGS STREET
 VANCOUVER BC V6C 1E5

Page: 2 - D
 Total # Pages: 5 (A - D)
 Plus Appendix Pages
 Finalized Date: 21-SEP-2010
 Account: EIASQI

Project: SQ110-06

CERTIFICATE OF ANALYSIS WH10122483

Sample Description	Method Analyte Units LOR	ME-MS41	ME-MS41	ME-MS41	ME-MS41	ME-MS41	ME-MS41	ME-MS41	ME-MS41
		Ti %	Ti ppm	U ppm	V ppm	W ppm	Y ppm	Zn ppm	Zr ppm
		0.005	0.02	0.05	1	0.05	0.05	2	0.5
I033151		0.138	0.22	0.96	70	0.49	7.32	70	1.1
I033152		0.112	0.15	0.93	63	0.47	11.85	71	1.8
I033153		0.118	0.13	0.71	67	0.37	5.25	62	0.9
I033154		0.127	0.15	0.83	71	0.29	6.96	66	1.4
I033155		0.098	0.09	0.49	64	0.26	4.86	63	1.8
I033156		0.075	0.06	0.54	53	0.26	4.63	46	2.0
I033157		0.077	0.05	0.42	52	0.26	3.94	53	1.6
I033158		0.105	0.07	0.38	59	0.08	3.66	65	0.9
I033159		0.096	0.06	0.83	53	0.12	8.70	50	3.9
I033160		0.144	0.14	0.76	70	0.12	7.66	55	2.1
I033161		0.153	0.11	0.63	71	0.09	7.98	66	2.7
I033162		0.155	0.13	0.68	73	0.26	8.59	67	2.8
I033163		0.101	0.11	0.80	57	0.08	8.24	60	2.7
I033164		0.089	0.11	0.56	52	0.10	4.54	56	0.5
I033165		0.075	0.11	0.37	59	0.12	3.86	71	0.5
I033166		0.042	0.08	0.66	39	0.09	13.80	48	<0.5
I033167		0.042	0.10	0.60	23	0.08	3.09	26	<0.5
I033168		0.060	0.11	1.21	44	0.12	11.05	63	0.7
I033169		0.059	0.10	0.69	29	0.06	6.26	52	1.1
I033170		0.090	0.26	0.80	38	0.12	9.15	63	1.1
I033171		0.085	0.22	0.72	42	0.16	6.45	74	1.2
I033172		0.074	0.15	0.62	51	0.16	6.14	68	0.6
I033173		0.063	0.15	0.69	46	0.51	7.69	64	0.6
I033174		0.062	0.13	0.64	44	0.14	5.94	65	0.8
I033175		0.081	0.27	0.70	51	0.16	8.68	77	0.7
I033176		0.024	0.15	1.34	36	0.07	11.05	67	0.7
I033177		0.075	0.11	0.80	49	0.09	4.98	61	1.4
I033178		0.076	0.19	0.93	41	0.08	9.48	59	1.6
I033179		0.072	0.15	0.69	38	0.07	7.71	58	1.2
I033180		0.072	0.16	0.88	50	0.10	8.27	63	0.6
I033185		0.140	0.23	1.08	67	0.12	4.05	44	0.8
I033186		0.204	0.39	1.24	69	0.06	7.58	67	1.7
I033187		0.205	0.21	1.54	82	0.13	5.39	60	1.7
I033188		0.134	0.14	0.44	106	0.18	2.84	72	1.4
I033189		0.142	0.20	0.43	75	0.16	3.52	58	1.9
I033190		0.122	0.10	0.49	71	0.13	4.32	57	1.5
I033191		0.105	0.10	0.42	85	0.15	2.83	65	4.0
I033192		0.088	0.07	0.29	56	0.13	2.42	50	1.2
I033193		0.135	0.21	1.53	70	0.16	23.7	77	2.4
I033194		0.047	0.10	1.86	28	0.06	9.18	52	2.0



ALS Canada Ltd.
 2103 Dollarton Hwy
 North Vancouver BC V7H 0A7
 Phone: 604 984 0221 Fax: 604 984 0218 www.alsglobal.com

To: EQUITY EXPLORATION CONSULTANTS LTD.
 SUITE 200, 900 WEST HASTINGS STREET
 VANCOUVER BC V6C 1E5

Page: 3 - A
 Total # Pages: 5 (A - D)
 Plus Appendix Pages
 Finalized Date: 21-SEP-2010
 Account: EIASQI

Project: SQI10-06

CERTIFICATE OF ANALYSIS WH10122483

Sample Description	Method Analyte Units LOR	WEI-21	Au-AA23	ME-MS41	ME-MS41	ME-MS41	ME-MS41	ME-MS41	ME-MS41	ME-MS41	ME-MS41	ME-MS41	ME-MS41	ME-MS41	ME-MS41	
		Recvd Wt. kg	Au ppm	Ag ppm	Al %	As ppm	Au ppm	B ppm	Ba ppm	Be ppm	Bi ppm	Ca %	Cd ppm	Ce ppm	Co ppm	Cr ppm
		0.02	0.005	0.01	0.01	0.1	0.2	10	10	0.05	0.01	0.01	0.01	0.02	0.1	1
I033195		0.22	<0.005	0.13	2.05	3.8	<0.2	<10	420	0.49	0.11	1.69	0.23	35.5	16.5	115
I033196		0.28	<0.005	0.03	1.23	5.4	<0.2	<10	70	0.16	0.12	0.20	0.09	12.15	9.2	29
I033197		0.22	<0.005	0.15	0.89	2.9	<0.2	<10	150	0.19	0.09	0.32	0.13	15.65	7.0	39
I033198		0.30	<0.005	0.09	1.78	6.7	<0.2	<10	210	0.32	0.13	0.43	0.12	22.8	13.0	71
I033199		0.22	<0.005	0.14	1.85	3.5	<0.2	<10	230	0.29	0.10	0.51	0.10	24.4	16.4	119
I033200		0.24	<0.005	0.07	1.70	3.6	<0.2	<10	160	0.24	0.12	0.45	0.13	29.3	13.4	71
I033307		0.24	0.005	0.10	1.61	8.1	<0.2	<10	150	0.37	0.10	0.90	0.14	23.7	14.6	32
I033308		0.24	0.009	0.10	1.58	7.6	<0.2	<10	140	0.41	0.10	0.79	0.19	21.2	13.8	30
I033309		0.46	<0.005	0.06	2.06	5.6	<0.2	<10	280	0.51	0.16	0.82	0.08	28.8	10.8	35
I033310		0.58	<0.005	0.06	2.02	4.1	<0.2	<10	290	0.45	0.14	0.89	0.07	27.9	9.5	26
I033311		0.50	<0.005	0.08	2.43	5.0	<0.2	<10	160	0.56	0.11	0.37	0.08	34.8	17.3	51
I033312		0.54	<0.005	0.07	2.29	5.7	<0.2	<10	160	0.50	0.11	0.37	0.07	34.2	15.7	51
I033313		0.64	<0.005	0.05	1.96	2.2	<0.2	<10	240	0.68	0.13	0.52	0.11	53.1	11.6	19
I033314		0.22	<0.005	0.20	2.09	7.5	<0.2	<10	290	0.42	0.18	0.25	0.06	31.6	7.9	28
I033315		0.32	0.006	0.04	1.66	26.6	<0.2	<10	120	0.43	0.13	0.23	0.08	33.0	9.3	32
I033316		0.30	<0.005	0.05	2.66	11.1	<0.2	<10	110	0.43	0.15	0.26	0.10	19.40	10.8	35
I033317		0.38	<0.005	0.08	2.09	7.7	<0.2	<10	130	0.29	0.16	0.22	0.06	18.30	8.1	27
I033318		0.38	<0.005	0.29	2.41	8.4	<0.2	<10	190	0.37	0.33	0.51	0.21	18.40	15.3	29
I033319		0.30	0.006	0.20	1.34	5.5	<0.2	<10	160	0.21	0.30	0.11	0.16	17.05	3.7	21
I033320		0.08	0.006	<0.01	0.02	<0.1	<0.2	<10	10	<0.05	0.01	0.01	0.01	1.14	0.1	1
I033321		0.24	<0.005	0.29	1.80	5.5	<0.2	<10	260	0.31	0.28	0.32	0.30	17.50	9.3	23
I033322		0.30	<0.005	0.20	1.64	8.1	<0.2	<10	140	0.33	0.18	0.28	0.17	15.00	7.1	28
I033323		0.40	<0.005	0.18	2.16	8.9	<0.2	<10	180	0.32	0.22	0.19	0.43	15.15	12.4	39
I033324		0.34	<0.005	0.06	2.25	5.4	<0.2	<10	230	0.38	0.09	0.28	0.09	14.00	12.3	31
I033325		0.34	<0.005	0.18	1.67	5.5	<0.2	<10	160	0.26	0.17	0.26	0.10	13.90	11.0	31
I033326		0.30	<0.005	0.19	2.54	5.1	<0.2	<10	260	0.86	0.14	0.46	0.10	30.0	16.3	37
I033327		0.38	<0.005	0.29	1.76	6.3	<0.2	<10	160	1.86	0.68	0.47	0.22	34.3	7.9	23
I033328		0.40	0.009	0.57	3.03	24.1	<0.2	<10	380	1.50	0.37	0.74	0.19	59.2	14.1	27
I033329		0.40	<0.005	0.12	1.58	19.5	<0.2	<10	140	0.50	0.38	0.24	0.08	18.40	8.2	23
I033330		0.36	0.012	0.12	1.37	21.4	<0.2	<10	150	0.42	0.49	0.22	0.09	16.25	8.1	21
I033331		0.46	<0.005	0.14	1.59	10.9	<0.2	<10	190	0.37	0.16	0.31	0.06	17.45	7.0	21
I033332		0.36	<0.005	0.12	2.15	13.9	<0.2	<10	180	0.40	0.19	0.19	0.08	19.10	8.3	20
I033333		0.44	<0.005	0.19	1.49	9.0	<0.2	<10	230	0.50	0.17	0.34	0.06	21.5	8.3	24
I033334		0.32	<0.005	0.16	1.34	6.0	<0.2	<10	140	0.69	0.71	0.26	0.09	13.40	6.7	18
I033335		0.30	<0.005	0.10	1.53	5.7	<0.2	<10	260	0.31	0.18	0.45	0.12	15.85	8.8	21
I033336		0.36	0.011	0.10	1.71	5.1	<0.2	<10	270	0.61	0.17	0.44	0.11	17.25	10.2	19
I033337		0.28	0.017	0.16	1.76	7.3	<0.2	<10	450	0.42	0.18	0.27	0.08	19.60	13.0	29
I033338		0.30	<0.005	0.10	1.70	6.8	<0.2	<10	280	0.43	0.17	0.35	0.11	17.40	10.1	25
I033339		0.36	<0.005	0.12	1.73	6.5	<0.2	<10	250	0.37	0.14	0.33	0.08	15.10	12.1	24
I033340		0.10	<0.005	<0.01	0.01	<0.1	<0.2	<10	10	<0.05	<0.01	0.01	0.01	1.09	0.1	<1

***** See Appendix Page for comments regarding this certificate *****



ALS Canada Ltd.
 2103 Dollarton Hwy
 North Vancouver BC V7H 0A7
 Phone: 604 984 0221 Fax: 604 984 0218 www.alsglobal.com

To: EQUITY EXPLORATION CONSULTANTS LTD.
 SUITE 200, 900 WEST HASTINGS STREET
 VANCOUVER BC V6C 1E5

Page: 3 - B
 Total # Pages: 5 (A - D)
 Plus Appendix Pages
 Finalized Date: 21-SEP-2010
 Account: EIASQI

Project: SQ110-06

CERTIFICATE OF ANALYSIS WH10122483

Sample Description	Method Analyte Units LOR	ME-MS41	ME-MS41	ME-MS41	ME-MS41	ME-MS41	ME-MS41	ME-MS41	ME-MS41	ME-MS41	ME-MS41	ME-MS41	ME-MS41	ME-MS41	ME-MS41	
		Cs	Cu	Fe	Ga	Ge	Hf	Hg	In	K	La	Li	Mg	Mn	Mo	Na
		ppm	ppm	%	ppm	ppm	ppm	ppm	ppm	%	ppm	ppm	%	ppm	ppm	%
I033195		1.94	63.3	3.16	7.33	0.08	0.07	0.03	0.024	0.14	20.2	14.2	1.19	526	0.53	0.04
I033196		1.15	10.6	2.32	5.66	<0.05	0.03	0.02	0.016	0.05	6.2	12.6	0.40	321	1.97	0.02
I033197		0.99	19.1	1.76	3.92	0.05	0.02	0.06	0.013	0.06	8.0	5.4	0.37	173	1.34	0.02
I033198		2.09	20.3	2.96	6.60	0.06	0.04	0.04	0.021	0.17	11.3	14.5	0.90	308	0.83	0.02
I033199		2.43	20.4	2.89	7.62	0.05	0.03	0.04	0.018	0.11	12.7	12.3	1.11	720	1.03	0.02
I033200		1.60	18.7	2.58	6.79	0.05	0.03	0.04	0.022	0.08	16.2	11.8	0.85	479	0.73	0.02
I033307		0.48	26.1	3.04	5.06	0.06	0.13	0.02	0.026	0.05	10.7	10.3	0.59	472	0.58	0.06
I033308		0.54	26.8	2.93	5.31	0.06	0.13	0.03	0.025	0.05	9.7	9.8	0.56	415	0.57	0.06
I033309		0.70	18.7	3.04	5.82	0.05	0.10	0.02	0.029	0.04	13.4	11.1	0.60	538	0.50	0.05
I033310		0.98	13.9	2.96	5.98	0.05	0.08	0.02	0.028	0.03	12.1	10.0	0.51	555	0.84	0.03
I033311		2.50	28.8	3.58	7.12	0.07	0.05	0.03	0.026	0.20	17.6	16.8	0.84	462	0.68	0.02
I033312		2.00	28.2	3.34	6.73	0.07	0.08	0.02	0.027	0.14	18.4	16.2	0.80	433	0.63	0.02
I033313		0.91	10.2	5.07	6.91	0.07	0.12	0.01	0.060	0.04	18.6	9.3	0.30	402	1.95	0.01
I033314		3.49	19.8	2.81	7.43	<0.05	0.03	0.03	0.024	0.07	17.9	13.1	0.40	210	1.03	0.01
I033315		2.76	18.8	2.80	5.27	0.05	0.05	0.01	0.022	0.12	17.3	16.8	0.62	283	1.17	0.01
I033316		2.51	14.7	4.18	8.93	0.05	0.07	0.03	0.028	0.10	9.2	27.5	0.90	371	1.42	0.01
I033317		3.40	25.7	3.22	7.07	<0.05	0.06	0.02	0.022	0.08	9.1	20.4	0.68	265	1.03	0.01
I033318		5.60	121.5	3.75	8.62	0.05	0.02	0.02	0.031	0.13	9.4	23.5	0.98	702	4.17	0.01
I033319		1.35	47.4	1.75	7.71	<0.05	<0.02	0.04	0.018	0.06	8.5	8.8	0.29	108	1.20	0.01
I033320		<0.05	1.5	0.03	0.20	<0.05	<0.02	<0.01	<0.005	<0.01	0.5	0.2	<0.01	<5	0.05	<0.01
I033321		1.06	17.6	3.22	8.63	<0.05	0.03	0.02	0.035	0.11	8.6	11.4	0.53	497	1.19	0.01
I033322		1.29	12.2	3.23	8.12	<0.05	0.05	0.02	0.021	0.05	7.5	14.8	0.47	386	1.24	0.01
I033323		1.56	45.9	3.56	8.05	0.05	0.04	0.03	0.031	0.10	7.2	21.0	0.68	967	1.13	0.01
I033324		1.47	19.9	3.40	7.71	0.06	0.03	0.01	0.017	0.12	6.9	21.1	0.95	505	0.78	0.01
I033325		1.74	11.9	3.27	8.24	<0.05	0.04	0.02	0.021	0.13	6.9	11.3	0.60	711	1.28	0.01
I033326		4.44	28.4	3.87	9.14	0.07	0.08	0.02	0.025	0.29	17.1	28.3	1.00	1000	0.94	0.01
I033327		9.11	29.2	2.70	6.53	0.07	0.07	0.04	0.033	0.14	26.6	19.5	0.48	442	1.22	0.01
I033328		12.40	39.9	4.32	10.40	0.10	0.08	0.04	0.049	0.21	45.6	44.8	0.69	832	1.52	0.02
I033329		3.48	13.2	2.92	6.40	<0.05	0.08	0.01	0.023	0.08	9.4	23.1	0.51	346	1.38	0.01
I033330		3.73	11.3	2.84	6.47	<0.05	0.04	0.01	0.021	0.09	7.9	16.4	0.44	519	1.87	0.01
I033331		3.21	16.5	2.56	5.96	<0.05	0.07	0.01	0.019	0.07	9.9	17.8	0.50	207	0.93	0.01
I033332		3.52	12.8	3.45	8.05	0.05	0.05	0.01	0.023	0.21	9.0	29.5	0.65	259	1.23	0.01
I033333		7.18	20.8	2.81	5.39	0.05	0.05	0.02	0.020	0.14	16.5	19.8	0.60	407	0.81	0.01
I033334		2.58	10.4	2.49	5.67	<0.05	0.06	0.01	0.018	0.11	7.0	13.7	0.43	258	0.95	0.01
I033335		1.45	12.3	2.86	6.37	<0.05	0.05	0.01	0.021	0.12	8.3	14.7	0.50	445	1.39	0.01
I033336		2.57	13.6	3.02	5.89	<0.05	0.03	0.01	0.021	0.12	8.2	17.9	0.52	561	0.79	0.01
I033337		1.18	15.3	2.95	5.93	<0.05	0.06	0.03	0.024	0.10	9.3	13.3	0.47	998	1.02	0.01
I033338		1.22	13.1	3.07	5.98	<0.05	0.05	0.01	0.026	0.12	8.3	15.0	0.50	369	0.96	0.01
I033339		1.14	17.3	3.10	5.95	<0.05	0.03	0.01	0.023	0.12	7.5	17.4	0.58	411	0.75	0.01
I033340		<0.05	0.8	0.02	0.05	<0.05	0.02	<0.01	<0.005	<0.01	0.5	0.1	<0.01	<5	<0.05	<0.01



ALS Canada Ltd.
 2103 Dollarton Hwy
 North Vancouver BC V7H 0A7
 Phone: 604 984 0221 Fax: 604 984 0218 www.alsglobal.com

To: EQUITY EXPLORATION CONSULTANTS LTD.
 SUITE 200, 900 WEST HASTINGS STREET
 VANCOUVER BC V6C 1E5

Page: 3 - C
 Total # Pages: 5 (A - D)
 Plus Appendix Pages
 Finalized Date: 21-SEP-2010
 Account: EIASQI

Project: SQ110-06

CERTIFICATE OF ANALYSIS WH10122483

Sample Description	Method Analyte Units LOR	ME-MS41	ME-MS41	ME-MS41	ME-MS41	ME-MS41	ME-MS41	ME-MS41	ME-MS41	ME-MS41	ME-MS41	ME-MS41	ME-MS41	ME-MS41	ME-MS41	
		Nb ppm	Ni ppm	P ppm	Pb ppm	Rb ppm	Re ppm	S %	Sb ppm	Sc ppm	Se ppm	Sn ppm	Sr ppm	Ta ppm	Te ppm	Th ppm
I033195		1.41	56.8	580	7.5	24.7	0.001	0.07	0.20	6.2	0.7	0.5	76.8	<0.01	0.02	2.8
I033196		1.27	17.2	380	7.4	12.6	<0.001	0.02	0.18	2.5	0.2	0.4	15.3	<0.01	0.03	2.2
I033197		0.68	16.8	990	4.3	10.5	<0.001	0.09	0.22	1.5	0.6	0.3	25.9	<0.01	0.04	0.2
I033198		1.40	31.1	870	9.3	33.3	0.001	0.05	0.24	3.8	0.5	0.5	28.9	<0.01	0.03	2.2
I033199		1.14	44.2	710	8.3	32.2	0.001	0.06	0.15	3.3	0.5	0.5	35.1	<0.01	0.04	1.6
I033200		1.21	31.8	620	8.0	24.1	<0.001	0.05	0.18	3.7	0.4	0.5	32.7	<0.01	0.02	2.2
I033307		1.60	25.6	600	5.4	6.0	0.001	0.04	0.32	5.3	0.5	0.5	48.7	<0.01	0.03	1.9
I033308		1.60	25.1	560	5.5	6.2	<0.001	0.04	0.30	4.9	0.5	0.5	44.7	<0.01	0.01	1.8
I033309		1.16	20.7	380	7.9	5.3	<0.001	0.03	0.31	6.9	0.3	0.6	46.9	<0.01	0.02	2.4
I033310		1.15	15.2	750	6.6	5.2	0.001	0.03	0.26	6.4	0.4	0.6	53.4	<0.01	0.03	1.8
I033311		1.33	43.0	520	9.0	23.8	<0.001	0.02	0.22	5.3	0.2	0.5	31.1	<0.01	0.02	4.1
I033312		1.21	40.8	450	8.7	17.0	<0.001	0.02	0.22	5.8	0.4	0.6	31.7	<0.01	0.03	4.9
I033313		1.08	8.6	1200	6.9	5.2	<0.001	0.02	0.22	11.0	0.2	1.1	30.9	<0.01	0.02	2.5
I033314		1.85	16.4	300	9.0	14.5	0.001	0.02	0.31	4.6	0.3	0.7	19.3	<0.01	0.03	3.7
I033315		1.48	19.3	430	9.4	15.3	<0.001	0.02	0.60	3.6	0.2	0.5	16.9	<0.01	0.02	7.4
I033316		3.17	19.0	550	8.4	18.8	<0.001	0.02	0.47	3.8	0.3	0.6	19.6	<0.01	0.05	3.4
I033317		1.79	15.2	280	7.9	15.4	<0.001	0.02	0.32	3.2	0.3	0.6	17.0	<0.01	0.05	2.5
I033318		2.53	17.2	790	18.3	23.1	<0.001	0.03	0.34	3.9	0.4	1.3	30.9	<0.01	0.17	2.1
I033319		1.21	8.0	330	13.3	12.5	<0.001	0.03	0.26	1.6	0.3	0.9	13.6	<0.01	0.10	0.2
I033320		0.06	0.4	10	0.6	0.2	<0.001	0.01	<0.05	0.1	<0.2	<0.2	0.9	<0.01	<0.01	0.2
I033321		1.83	11.0	830	10.5	17.1	<0.001	0.03	0.29	3.3	0.2	1.7	25.5	<0.01	0.04	2.2
I033322		1.56	11.2	340	10.4	13.9	<0.001	0.01	0.42	4.1	0.2	0.7	18.4	<0.01	0.03	1.9
I033323		1.44	16.8	340	21.2	12.6	0.001	0.01	0.46	5.7	0.3	0.7	14.0	<0.01	0.04	2.2
I033324		1.41	14.7	350	9.0	15.6	<0.001	0.01	0.30	4.0	<0.2	0.5	17.5	<0.01	0.02	1.6
I033325		1.61	12.5	320	10.3	24.3	0.001	0.02	0.33	3.6	0.2	0.7	17.7	<0.01	0.03	1.9
I033326		1.88	17.2	480	10.6	36.3	<0.001	0.01	0.26	7.9	0.5	0.7	23.9	<0.01	0.02	3.2
I033327		5.12	12.0	490	18.4	33.2	0.001	0.02	0.35	7.2	0.7	1.3	26.5	0.01	0.02	6.0
I033328		3.99	16.8	640	29.1	31.3	0.001	0.03	0.57	10.8	0.9	1.0	41.9	0.01	0.05	4.5
I033329		2.57	12.0	320	11.3	17.4	<0.001	0.01	0.38	4.1	0.2	0.9	17.7	<0.01	0.03	3.0
I033330		3.16	10.0	290	13.4	21.7	<0.001	0.01	0.35	3.4	0.2	1.0	16.9	<0.01	0.04	2.5
I033331		1.14	12.0	320	8.8	11.8	<0.001	0.01	0.36	4.5	0.2	0.5	19.4	<0.01	0.02	2.4
I033332		2.57	11.5	340	10.3	29.5	<0.001	0.01	0.42	4.6	0.2	0.7	15.1	<0.01	0.02	3.3
I033333		1.56	13.8	280	6.8	18.0	<0.001	0.01	0.39	5.8	0.3	0.4	22.1	<0.01	0.02	4.4
I033334		2.61	10.4	180	11.5	20.1	<0.001	0.01	0.38	3.6	0.2	0.9	17.7	<0.01	0.02	2.7
I033335		1.33	12.7	370	8.3	13.7	<0.001	0.02	0.33	4.0	0.2	0.5	25.0	<0.01	0.02	2.3
I033336		1.31	11.8	310	7.9	19.2	<0.001	0.01	0.34	4.1	0.3	0.5	22.7	<0.01	0.03	2.1
I033337		1.32	17.3	230	8.6	11.2	<0.001	0.01	0.41	5.2	0.3	0.6	21.8	<0.01	0.02	3.0
I033338		1.18	15.8	240	8.0	10.8	<0.001	0.01	0.46	4.3	0.2	0.5	20.6	<0.01	0.02	2.4
I033339		1.05	14.3	290	7.0	13.1	<0.001	0.01	0.45	4.8	0.2	0.5	22.1	<0.01	0.02	2.1
I033340		<0.05	0.4	10	0.5	0.2	<0.001	0.01	<0.05	0.1	<0.2	<0.2	0.7	<0.01	0.01	0.2



ALS Canada Ltd.
 2103 Dollarton Hwy
 North Vancouver BC V7H 0A7
 Phone: 604 984 0221 Fax: 604 984 0218 www.alsglobal.com

To: EQUITY EXPLORATION CONSULTANTS LTD.
 SUITE 200, 900 WEST HASTINGS STREET
 VANCOUVER BC V6C 1E5

Page: 3 - D
 Total # Pages: 5 (A - D)
 Plus Appendix Pages
 Finalized Date: 21-SEP-2010
 Account: EIASQI

Project: SQ110-06

CERTIFICATE OF ANALYSIS WH10122483

Sample Description	Method Analyte Units LOR	ME-MS41	ME-MS41	ME-MS41	ME-MS41	ME-MS41	ME-MS41	ME-MS41	ME-MS41
		Ti %	Ti ppm	U ppm	V ppm	W ppm	Y ppm	Zn ppm	Zr ppm
		0.005	0.02	0.05	1	0.05	0.05	2	0.5
I033195		0.118	0.12	0.91	66	0.10	12.20	47	2.2
I033196		0.085	0.09	0.51	48	0.14	3.32	50	1.4
I033197		0.054	0.07	0.89	37	0.17	4.46	31	0.7
I033198		0.128	0.17	0.84	71	0.31	5.17	60	1.6
I033199		0.138	0.17	0.89	69	0.21	5.04	60	1.1
I033200		0.115	0.13	0.79	58	0.25	6.14	68	1.2
I033307		0.121	0.04	0.66	70	0.10	9.62	54	5.8
I033308		0.120	0.06	0.61	70	0.11	8.60	49	5.1
I033309		0.075	0.05	0.34	60	0.12	9.69	52	3.3
I033310		0.071	0.06	0.59	60	0.17	8.19	47	2.4
I033311		0.120	0.18	0.70	64	0.09	7.46	65	1.9
I033312		0.124	0.15	0.78	65	0.11	7.64	59	2.8
I033313		0.124	0.06	0.47	101	0.06	9.83	89	4.3
I033314		0.066	0.13	0.91	65	0.20	6.01	43	1.1
I033315		0.097	0.13	1.10	55	0.20	6.13	54	1.8
I033316		0.141	0.14	0.52	83	0.28	2.91	68	2.5
I033317		0.086	0.12	0.42	60	0.17	3.38	46	1.8
I033318		0.142	0.15	0.54	81	0.30	3.83	133	0.7
I033319		0.088	0.17	0.46	58	0.16	2.30	37	0.5
I033320		<0.005	<0.02	0.10	1	<0.05	0.69	3	<0.5
I033321		0.113	0.11	0.42	69	0.14	2.12	87	1.1
I033322		0.094	0.09	0.32	86	0.26	3.14	67	1.9
I033323		0.097	0.09	0.37	86	0.19	2.75	137	1.5
I033324		0.194	0.11	0.31	82	0.28	2.95	93	1.3
I033325		0.171	0.10	0.32	85	0.19	2.66	70	1.8
I033326		0.206	0.18	1.02	98	0.22	15.25	89	2.1
I033327		0.063	0.19	3.58	58	0.40	45.5	72	1.3
I033328		0.054	0.16	2.22	87	0.30	54.7	83	1.7
I033329		0.069	0.11	0.55	68	0.17	5.40	50	2.4
I033330		0.075	0.12	0.51	74	0.26	4.03	48	1.4
I033331		0.075	0.11	0.48	62	0.34	4.54	49	2.5
I033332		0.108	0.17	0.41	67	0.25	3.93	63	1.6
I033333		0.097	0.10	0.78	59	0.25	10.35	49	2.2
I033334		0.051	0.15	0.52	57	0.34	7.13	55	1.9
I033335		0.066	0.09	0.38	62	0.24	3.28	63	2.0
I033336		0.044	0.13	0.53	58	0.24	4.19	62	1.0
I033337		0.068	0.09	0.47	62	0.18	3.50	55	2.6
I033338		0.055	0.09	0.35	63	0.28	2.63	58	1.6
I033339		0.058	0.08	0.31	70	0.18	2.36	56	1.5
I033340		<0.005	<0.02	0.08	<1	<0.05	0.63	2	0.6



ALS Canada Ltd.
 2103 Dollarton Hwy
 North Vancouver BC V7H 0A7
 Phone: 604 984 0221 Fax: 604 984 0218 www.alsglobal.com

To: EQUITY EXPLORATION CONSULTANTS LTD.
 SUITE 200, 900 WEST HASTINGS STREET
 VANCOUVER BC V6C 1E5

Page: 4 - A
 Total # Pages: 5 (A - D)
 Plus Appendix Pages
 Finalized Date: 21-SEP-2010
 Account: EIASQI

Project: SQ110-06

CERTIFICATE OF ANALYSIS WH10122483

Sample Description	Method Analyte Units LOR	WEI-21	Au-AA23	ME-MS41	ME-MS41	ME-MS41	ME-MS41	ME-MS41	ME-MS41	ME-MS41	ME-MS41	ME-MS41	ME-MS41	ME-MS41	ME-MS41	
		Recvd Wt. kg	Au ppm	Ag ppm	Al %	As ppm	Au ppm	B ppm	Ba ppm	Be ppm	Bi ppm	Ca %	Cd ppm	Ce ppm	Co ppm	Cr ppm
		0.02	0.005	0.01	0.01	0.1	0.2	10	10	0.05	0.01	0.01	0.01	0.02	0.1	1
I033341		0.36	<0.005	0.09	1.54	5.1	<0.2	<10	220	0.25	0.13	0.35	0.07	22.4	8.6	21
I033342		0.34	<0.005	0.07	1.98	7.6	<0.2	<10	170	0.40	0.16	0.24	0.08	25.5	8.4	28
I033343		0.40	<0.005	0.06	1.89	7.3	<0.2	<10	220	0.42	0.14	0.41	0.09	16.85	11.5	28
I033344		0.28	<0.005	0.13	1.79	6.5	<0.2	<10	300	0.43	0.17	0.59	0.31	20.1	10.8	28
I033345		0.46	<0.005	0.05	0.97	2.6	<0.2	<10	230	0.62	0.49	0.27	0.06	36.4	3.7	8
I033346		0.40	<0.005	0.10	2.37	4.3	<0.2	<10	600	0.54	0.13	0.59	0.12	17.75	10.0	20
I033347		0.34	<0.005	0.12	2.16	7.2	<0.2	<10	490	0.56	0.13	0.68	0.12	22.1	14.8	44
I033348		0.32	<0.005	0.07	2.03	5.4	<0.2	<10	1020	0.75	0.14	0.53	0.15	24.6	10.7	24
I033349		0.28	0.006	0.22	1.87	6.7	<0.2	<10	670	0.85	0.71	0.54	0.13	23.7	10.1	31
I033350		0.30	<0.005	0.18	1.93	8.3	<0.2	<10	650	0.85	0.70	0.55	0.12	26.5	10.0	33
I033531		0.16	<0.005	0.06	1.92	5.2	<0.2	<10	170	0.33	0.14	0.29	0.14	15.35	16.9	52
I033532		0.14	<0.005	0.11	1.35	3.2	<0.2	<10	130	0.21	0.16	0.16	0.09	5.73	9.5	32
I033533		0.14	<0.005	0.03	2.77	8.6	<0.2	<10	150	0.50	0.17	0.20	0.09	22.6	13.2	34
I033534		0.12	0.016	0.11	1.96	6.7	<0.2	<10	160	0.35	0.13	0.28	0.14	25.6	11.4	29
I033535		0.10	<0.005	0.11	1.83	11.6	<0.2	<10	70	0.32	0.23	0.11	0.21	18.20	7.0	28
I033536		0.12	<0.005	0.11	1.68	3.9	<0.2	<10	250	0.30	0.14	0.20	0.35	10.30	13.2	31
I033537		0.12	<0.005	0.17	1.54	3.2	<0.2	<10	450	0.24	0.20	0.31	0.28	16.15	14.5	24
I033538		0.12	<0.005	0.37	1.83	2.3	<0.2	<10	360	0.27	0.11	0.45	0.26	9.39	19.4	31
I033539		0.18	<0.005	0.20	2.64	7.5	<0.2	<10	510	0.56	0.15	0.25	0.18	23.3	15.9	42
I033540		0.16	<0.005	0.13	1.91	5.1	<0.2	<10	270	0.35	0.18	0.26	0.23	17.15	15.4	33
I033541		0.12	<0.005	0.19	2.00	4.1	<0.2	<10	340	0.36	0.20	0.26	0.23	19.90	13.2	26
I033542		0.18	<0.005	0.06	2.31	6.5	<0.2	<10	200	0.52	0.13	0.38	0.08	31.0	18.7	41
I033543		0.16	<0.005	0.20	2.15	11.8	<0.2	<10	640	0.56	0.15	0.51	0.23	35.4	15.2	28
I033544		0.18	<0.005	0.09	3.01	6.0	<0.2	<10	350	0.48	0.10	0.38	0.10	20.6	24.8	28
I033545		0.24	<0.005	0.10	2.32	3.7	<0.2	<10	230	0.28	0.18	0.51	0.05	17.95	12.8	21
I033546		0.14	0.010	0.42	2.47	3.7	<0.2	<10	240	0.34	0.23	0.21	0.12	23.5	12.5	26
I033547		0.14	<0.005	0.08	1.91	2.8	<0.2	<10	250	0.24	0.04	0.40	0.12	8.04	13.5	22
I033548		0.18	<0.005	0.14	2.01	3.5	<0.2	<10	220	0.33	0.13	1.89	0.08	11.20	15.8	74
I033549		0.12	<0.005	0.07	1.84	3.9	<0.2	<10	190	0.30	0.07	0.94	0.06	11.10	12.8	53
I033550		0.16	<0.005	0.09	1.66	3.9	<0.2	<10	210	0.34	0.09	0.24	0.08	16.15	10.7	26
I033601		0.10	0.052	0.14	1.54	3.4	<0.2	<10	250	0.31	0.09	2.52	0.23	12.65	11.9	51
I033602		0.14	<0.005	0.08	1.30	3.3	<0.2	<10	130	0.29	0.06	2.15	0.15	13.30	10.9	40
I033603		0.12	<0.005	0.08	1.26	3.1	<0.2	<10	140	0.28	0.07	2.32	0.14	13.10	10.7	39
I033604		0.14	<0.005	0.10	2.20	4.2	<0.2	<10	480	0.55	0.11	1.44	0.20	32.2	18.1	140
I033605		0.16	<0.005	0.07	1.56	3.2	<0.2	<10	140	0.41	0.09	0.78	0.14	28.5	13.8	38
I033606		0.12	<0.005	0.10	1.52	1.6	<0.2	<10	190	0.32	0.08	1.56	0.16	21.1	9.2	73
I033607		0.36	0.005	0.08	1.10	4.9	<0.2	<10	60	0.22	0.16	0.27	0.14	15.80	5.8	29
I033608		0.32	<0.005	0.07	1.25	10.4	<0.2	<10	60	0.28	0.13	0.28	0.12	17.65	8.4	30
I033609		0.18	0.016	0.14	0.40	4.7	<0.2	<10	120	0.32	0.04	1.96	0.64	13.05	2.6	5
I033610		0.32	<0.005	0.11	1.01	3.7	<0.2	<10	120	0.32	0.13	1.39	0.26	24.7	10.4	23

***** See Appendix Page for comments regarding this certificate *****



ALS Canada Ltd.
 2103 Dollarton Hwy
 North Vancouver BC V7H 0A7
 Phone: 604 984 0221 Fax: 604 984 0218 www.alsglobal.com

To: EQUITY EXPLORATION CONSULTANTS LTD.
 SUITE 200, 900 WEST HASTINGS STREET
 VANCOUVER BC V6C 1E5

Page: 4 - B
 Total # Pages: 5 (A - D)
 Plus Appendix Pages
 Finalized Date: 21-SEP-2010
 Account: EIASQI

Project: SQI10-06

CERTIFICATE OF ANALYSIS WH10122483

Sample Description	Method Analyte Units LOR	ME-MS41	ME-MS41	ME-MS41	ME-MS41	ME-MS41	ME-MS41	ME-MS41	ME-MS41	ME-MS41	ME-MS41	ME-MS41	ME-MS41	ME-MS41	ME-MS41	
		Cs ppm	Cu ppm	Fe %	Ga ppm	Ge ppm	Hf ppm	Hg ppm	In ppm	K %	La ppm	Li ppm	Mg %	Mn ppm	Mo ppm	Na %
I033341		1.06	9.7	2.93	6.24	<0.05	0.02	<0.01	0.024	0.17	10.8	12.5	0.52	325	0.83	0.01
I033342		1.17	14.2	3.13	6.67	<0.05	0.05	0.01	0.034	0.09	12.7	14.7	0.53	265	0.98	0.01
I033343		0.70	14.2	2.79	6.32	<0.05	0.03	0.01	0.023	0.08	8.1	15.7	0.70	252	0.75	0.01
I033344		0.53	15.2	2.99	6.14	<0.05	0.03	0.02	0.028	0.10	9.1	12.8	0.52	761	0.92	0.02
I033345		1.34	6.5	1.36	3.11	<0.05	0.03	<0.01	0.011	0.16	18.5	9.2	0.21	145	0.98	0.01
I033346		0.28	12.1	3.46	8.82	<0.05	0.02	0.01	0.030	0.10	6.8	12.0	0.68	672	1.10	0.01
I033347		0.46	35.8	3.19	6.76	<0.05	0.05	0.01	0.030	0.12	9.3	11.4	0.72	657	0.82	0.02
I033348		0.57	10.2	3.21	6.98	<0.05	0.04	0.01	0.029	0.12	10.7	10.5	0.56	696	0.86	0.02
I033349		0.54	13.4	2.71	5.83	<0.05	0.06	0.02	0.026	0.08	10.3	8.1	0.39	998	0.99	0.02
I033350		0.55	14.2	2.81	5.90	<0.05	0.06	0.02	0.028	0.09	11.8	8.9	0.42	795	0.91	0.02
I033531		0.79	52.1	3.76	8.85	<0.05	0.03	0.01	0.016	0.05	6.3	19.9	1.00	290	1.02	0.03
I033532		0.48	12.7	2.33	6.03	<0.05	0.02	0.01	0.044	0.05	2.8	8.4	0.48	183	0.78	0.02
I033533		1.31	15.5	4.06	8.95	0.06	0.06	0.01	0.027	0.07	11.6	20.7	0.77	316	1.24	0.02
I033534		0.76	23.9	3.14	6.07	0.05	0.04	0.04	0.026	0.05	13.0	13.1	0.57	252	1.00	0.02
I033535		1.07	21.2	4.25	10.15	0.05	0.05	0.01	0.025	0.07	9.2	14.4	0.48	173	1.91	0.01
I033536		0.67	17.9	2.87	6.68	<0.05	0.03	0.01	0.020	0.06	5.1	11.3	0.48	532	0.86	0.03
I033537		0.49	14.7	2.71	6.51	<0.05	0.02	0.01	0.019	0.09	6.5	9.7	0.42	1140	1.14	0.03
I033538		0.69	26.8	2.74	6.32	<0.05	0.03	0.02	0.016	0.19	4.8	13.4	0.89	1120	0.69	0.03
I033539		0.73	16.4	3.78	7.91	<0.05	0.17	0.01	0.030	0.20	9.8	13.9	0.76	510	1.15	0.02
I033540		0.34	18.5	3.40	6.39	<0.05	0.10	0.01	0.028	0.20	7.3	10.9	0.59	671	1.08	0.02
I033541		1.58	19.6	3.45	7.40	0.05	0.10	0.01	0.023	0.51	10.8	12.6	0.78	357	1.11	0.02
I033542		0.85	41.1	3.68	7.63	0.07	0.14	0.01	0.028	0.30	13.9	18.8	0.96	416	0.91	0.03
I033543		1.23	34.3	3.42	7.09	0.05	0.08	0.01	0.028	0.25	15.9	13.6	0.73	541	0.97	0.03
I033544		0.63	33.9	4.06	10.20	<0.05	0.09	0.01	0.026	0.12	7.7	22.0	1.36	446	1.18	0.02
I033545		1.34	75.7	4.30	7.40	0.10	0.05	0.01	0.033	0.44	8.3	15.4	1.04	388	2.43	0.07
I033546		0.71	125.5	4.08	7.86	0.06	0.04	0.03	0.041	0.28	11.4	13.6	0.92	311	4.42	0.05
I033547		3.11	67.5	3.42	6.30	0.08	0.04	0.01	0.013	0.72	3.3	16.8	1.16	434	1.49	0.02
I033548		2.50	108.0	3.42	6.32	0.09	0.07	0.03	0.016	0.40	6.1	16.7	1.41	354	1.01	0.03
I033549		2.39	60.4	3.13	6.17	0.09	0.05	0.03	0.016	0.44	5.4	14.9	1.15	438	0.85	0.03
I033550		0.71	25.6	2.74	6.19	0.06	0.04	0.01	0.016	0.24	6.3	10.6	0.72	254	1.27	0.02
I033601		1.15	72.7	2.40	5.03	0.08	0.05	0.04	0.014	0.23	7.2	11.8	0.88	460	1.16	0.03
I033602		0.61	45.4	2.42	4.64	0.08	0.04	0.02	0.015	0.10	7.2	9.2	0.80	353	0.71	0.04
I033603		0.63	46.3	2.32	4.43	0.08	0.03	0.03	0.015	0.10	7.2	9.0	0.78	371	0.69	0.04
I033604		3.50	55.9	3.29	8.28	0.13	0.06	0.02	0.019	0.70	16.5	22.1	1.61	514	0.48	0.03
I033605		1.49	35.0	3.08	5.16	0.12	0.06	0.01	0.013	0.50	17.4	12.4	0.92	382	0.56	0.02
I033606		1.46	48.2	2.10	5.83	0.09	0.06	0.05	0.018	0.23	14.0	12.2	0.95	208	0.44	0.03
I033607		1.89	11.6	1.59	5.12	<0.05	<0.02	0.02	0.014	0.05	8.6	9.0	0.45	134	0.51	0.02
I033608		2.69	13.8	1.94	5.04	0.05	0.02	0.02	0.013	0.06	9.5	12.8	0.54	171	0.58	0.02
I033609		1.13	20.6	0.53	0.88	<0.05	0.03	0.09	0.007	0.03	7.8	0.9	0.13	233	0.60	0.03
I033610		3.36	21.4	1.79	3.84	0.06	0.03	0.08	0.016	0.06	12.4	9.4	0.38	873	0.96	0.02

***** See Appendix Page for comments regarding this certificate *****



ALS Canada Ltd.
 2103 Dollarton Hwy
 North Vancouver BC V7H 0A7
 Phone: 604 984 0221 Fax: 604 984 0218 www.alsglobal.com

To: EQUITY EXPLORATION CONSULTANTS LTD.
 SUITE 200, 900 WEST HASTINGS STREET
 VANCOUVER BC V6C 1E5

Page: 4 - C
 Total # Pages: 5 (A - D)
 Plus Appendix Pages
 Finalized Date: 21-SEP-2010
 Account: EIASQI

Project: SQ110-06

CERTIFICATE OF ANALYSIS WH10122483

Sample Description	Method Analyte Units LOR	ME-MS41	ME-MS41	ME-MS41	ME-MS41	ME-MS41	ME-MS41	ME-MS41	ME-MS41	ME-MS41	ME-MS41	ME-MS41	ME-MS41	ME-MS41	ME-MS41	
		Nb ppm	Ni ppm	P ppm	Pb ppm	Rb ppm	Re ppm	S %	Sb ppm	Sc ppm	Se ppm	Sn ppm	Sr ppm	Ta ppm	Te ppm	Th ppm
I033341		1.56	13.0	260	6.5	12.4	<0.001	0.01	0.36	3.4	<0.2	0.6	26.6	<0.01	0.01	2.4
I033342		1.27	17.3	240	7.7	10.4	<0.001	0.01	0.43	4.7	0.2	0.6	20.1	<0.01	0.02	3.7
I033343		1.13	18.7	310	7.7	10.3	<0.001	0.01	0.45	4.7	0.2	0.5	25.7	<0.01	0.02	2.1
I033344		1.23	17.6	480	11.7	7.5	<0.001	0.02	0.45	5.2	0.3	0.5	35.1	<0.01	0.03	2.0
I033345		0.98	5.5	250	14.2	15.3	<0.001	0.01	0.10	1.7	0.2	0.6	27.7	<0.01	0.01	4.9
I033346		0.81	12.7	690	7.1	8.3	<0.001	0.02	0.27	4.9	0.2	0.6	67.5	<0.01	0.03	1.9
I033347		1.02	22.8	440	7.1	10.9	<0.001	0.02	0.33	8.3	0.2	0.5	54.5	<0.01	0.07	2.2
I033348		1.03	15.0	370	8.3	14.5	0.001	0.02	0.32	5.8	0.3	0.5	35.5	<0.01	0.03	2.1
I033349		1.77	18.2	290	15.7	6.4	<0.001	0.02	0.38	5.7	0.3	0.5	31.0	<0.01	0.03	3.0
I033350		1.79	20.1	290	15.8	7.9	<0.001	0.02	0.43	6.1	0.4	0.6	31.1	<0.01	0.03	3.3
I033531		1.17	24.5	1010	5.5	13.5	<0.001	0.02	0.40	3.6	0.3	0.6	18.7	<0.01	0.04	1.7
I033532		1.22	17.6	220	4.5	10.9	<0.001	0.02	0.32	2.0	0.2	0.4	15.7	<0.01	0.03	0.6
I033533		2.11	18.3	450	7.4	14.4	<0.001	0.02	0.41	4.5	0.4	0.6	19.5	0.01	0.04	3.4
I033534		1.54	17.4	610	7.0	8.9	<0.001	0.04	0.34	5.0	0.5	0.5	19.8	<0.01	0.03	2.0
I033535		2.48	14.9	440	13.4	13.9	<0.001	0.03	0.59	3.3	0.4	0.7	11.7	0.01	0.09	2.5
I033536		1.40	18.2	300	6.0	9.2	<0.001	0.02	0.41	3.4	0.2	0.5	17.2	<0.01	0.04	1.1
I033537		1.22	16.9	390	8.0	13.9	<0.001	0.02	0.32	2.8	0.2	0.6	24.0	<0.01	0.03	1.4
I033538		1.27	21.1	340	4.0	11.7	<0.001	0.02	0.19	3.5	0.3	0.4	28.0	<0.01	0.02	1.0
I033539		1.17	27.1	190	8.3	21.6	<0.001	0.01	0.49	8.7	0.2	0.6	21.3	<0.01	0.02	3.8
I033540		1.11	22.1	190	9.2	9.5	<0.001	0.02	0.39	6.0	0.2	0.5	17.1	<0.01	0.03	2.1
I033541		2.04	18.5	160	12.7	51.9	<0.001	0.01	0.30	5.4	0.2	0.7	20.2	<0.01	0.03	4.4
I033542		1.16	25.6	180	8.3	25.5	<0.001	0.02	0.31	8.8	0.4	0.6	32.1	<0.01	0.03	4.5
I033543		1.64	26.1	280	8.0	27.2	<0.001	0.02	0.37	8.2	0.3	0.5	32.5	<0.01	0.04	3.6
I033544		1.48	22.0	200	5.6	7.5	<0.001	0.02	0.27	9.3	0.2	0.5	23.3	<0.01	0.03	3.2
I033545		1.02	12.0	370	5.4	29.0	0.001	0.31	0.18	10.9	2.1	0.5	46.7	<0.01	0.24	2.4
I033546		0.95	15.3	410	5.3	15.3	0.002	0.24	0.22	10.8	1.9	0.8	34.7	<0.01	0.20	2.5
I033547		1.05	14.8	370	3.2	35.9	<0.001	0.03	0.13	4.1	0.3	0.3	26.2	<0.01	0.03	0.9
I033548		0.87	36.0	630	5.7	27.6	<0.001	0.08	0.20	5.8	0.6	0.3	50.1	<0.01	0.03	1.2
I033549		0.91	26.9	470	4.0	28.3	<0.001	0.06	0.17	5.5	0.6	0.4	28.2	<0.01	0.02	0.9
I033550		1.12	15.0	220	6.4	21.5	<0.001	0.03	0.26	3.0	0.2	0.4	21.0	<0.01	0.02	1.8
I033601		0.83	28.3	620	5.7	20.8	<0.001	0.11	0.22	4.0	1.0	0.3	63.2	<0.01	0.04	0.5
I033602		0.62	24.3	590	4.0	10.3	0.001	0.12	0.23	3.7	0.9	0.3	64.8	<0.01	0.06	0.6
I033603		0.59	23.6	590	3.9	10.0	0.001	0.12	0.22	3.4	1.0	0.2	66.6	<0.01	0.06	0.5
I033604		1.58	60.1	810	8.9	68.6	0.001	0.05	0.24	5.3	0.7	0.6	60.2	<0.01	0.01	3.3
I033605		1.65	31.3	580	8.1	49.7	<0.001	0.02	0.14	3.2	0.8	0.4	41.7	<0.01	0.03	4.7
I033606		1.09	35.9	650	6.1	28.8	0.001	0.10	0.20	5.3	0.9	0.4	70.8	<0.01	0.01	2.8
I033607		0.70	17.4	490	13.1	10.5	<0.001	0.01	0.50	2.6	0.3	0.4	21.1	<0.01	0.01	0.9
I033608		0.80	21.1	320	9.2	9.8	<0.001	0.01	1.08	3.0	0.4	0.4	21.1	<0.01	0.01	1.8
I033609		0.16	12.6	770	5.2	2.2	<0.001	0.16	1.61	1.1	0.8	0.2	104.0	<0.01	0.01	0.3
I033610		0.61	19.0	880	11.7	10.6	<0.001	0.10	0.47	2.5	0.8	0.3	82.3	<0.01	0.02	0.7

***** See Appendix Page for comments regarding this certificate *****



ALS Canada Ltd.
 2103 Dollarton Hwy
 North Vancouver BC V7H 0A7
 Phone: 604 984 0221 Fax: 604 984 0218 www.alsglobal.com

To: EQUITY EXPLORATION CONSULTANTS LTD.
 SUITE 200, 900 WEST HASTINGS STREET
 VANCOUVER BC V6C 1E5

Page: 4 - D
 Total # Pages: 5 (A - D)
 Plus Appendix Pages
 Finalized Date: 21-SEP-2010
 Account: EIASQI

Project: SQ110-06

CERTIFICATE OF ANALYSIS WH10122483

Sample Description	Method Analyte Units LOR	ME-MS41	ME-MS41	ME-MS41	ME-MS41	ME-MS41	ME-MS41	ME-MS41	ME-MS41
		Ti %	Ti ppm	U ppm	V ppm	W ppm	Y ppm	Zn ppm	Zr ppm
		0.005	0.02	0.05	1	0.05	0.05	2	0.5
I033341		0.081	0.09	0.31	56	0.16	2.86	52	0.8
I033342		0.059	0.09	0.36	63	0.19	2.95	63	2.1
I033343		0.108	0.09	0.35	75	0.16	2.47	55	1.1
I033344		0.074	0.08	0.80	68	0.32	3.45	73	1.1
I033345		0.012	0.13	1.09	17	0.11	5.25	35	1.0
I033346		0.024	0.09	0.34	76	0.15	3.38	63	0.7
I033347		0.067	0.08	0.40	77	0.17	4.80	62	1.8
I033348		0.042	0.09	0.28	61	0.16	5.51	53	1.4
I033349		0.055	0.10	0.39	59	0.18	4.55	48	1.9
I033350		0.060	0.10	0.43	61	0.18	5.69	48	2.1
I033531		0.160	0.08	0.41	88	0.12	2.94	64	1.3
I033532		0.138	0.07	0.19	60	0.08	1.09	39	1.2
I033533		0.155	0.13	0.55	79	0.16	4.49	51	3.1
I033534		0.112	0.10	0.88	65	0.14	6.60	55	1.8
I033535		0.156	0.14	0.52	91	0.16	2.94	65	2.2
I033536		0.113	0.08	0.22	67	0.12	2.14	62	1.3
I033537		0.087	0.10	0.33	59	0.09	2.34	63	0.8
I033538		0.151	0.11	0.23	64	0.07	2.90	69	1.2
I033539		0.136	0.12	0.44	85	0.10	3.81	60	8.0
I033540		0.108	0.08	0.28	77	0.09	3.11	63	4.2
I033541		0.185	0.27	0.47	69	0.14	4.35	75	3.9
I033542		0.156	0.15	0.86	91	0.09	8.32	68	6.2
I033543		0.139	0.15	0.97	79	0.16	9.39	54	3.2
I033544		0.176	0.13	0.46	98	0.09	3.96	75	3.5
I033545		0.131	0.20	0.94	96	<0.05	5.13	72	2.4
I033546		0.114	0.12	1.03	87	0.06	10.90	60	1.5
I033547		0.212	0.24	0.22	61	0.08	3.27	72	1.3
I033548		0.158	0.19	0.48	73	0.10	7.56	69	2.8
I033549		0.150	0.15	0.47	63	0.13	6.89	63	1.9
I033550		0.102	0.10	0.34	53	0.08	2.66	65	1.4
I033601		0.091	0.12	0.86	54	0.06	10.85	60	2.2
I033602		0.057	0.07	0.60	53	<0.05	6.38	43	1.3
I033603		0.054	0.06	0.57	49	0.07	6.41	41	1.3
I033604		0.158	0.31	1.17	75	0.12	7.10	63	2.2
I033605		0.129	0.33	0.71	43	0.09	8.05	85	2.3
I033606		0.092	0.16	1.23	44	0.08	9.21	61	2.4
I033607		0.073	0.10	0.65	31	0.12	3.52	40	0.5
I033608		0.074	0.13	0.69	36	0.18	3.52	50	0.6
I033609		0.014	0.05	0.66	7	<0.05	6.65	24	0.8
I033610		0.040	0.10	0.92	35	0.08	8.02	50	1.0



ALS Canada Ltd.
 2103 Dollarton Hwy
 North Vancouver BC V7H 0A7
 Phone: 604 984 0221 Fax: 604 984 0218 www.alsglobal.com

To: EQUITY EXPLORATION CONSULTANTS LTD.
 SUITE 200, 900 WEST HASTINGS STREET
 VANCOUVER BC V6C 1E5

Page: 5 - A
 Total # Pages: 5 (A - D)
 Plus Appendix Pages
 Finalized Date: 21-SEP-2010
 Account: EIASQI

Project: SQ110-06

CERTIFICATE OF ANALYSIS WH10122483

Sample Description	Method Analyte Units LOR	WEI-21	Au-AA23	ME-MS41	ME-MS41	ME-MS41	ME-MS41	ME-MS41	ME-MS41	ME-MS41	ME-MS41	ME-MS41	ME-MS41	ME-MS41	ME-MS41	
		Recvd Wt. kg	Au ppm	Ag ppm	Al %	As ppm	Au ppm	B ppm	Ba ppm	Be ppm	Bi ppm	Ca %	Cd ppm	Ce ppm	Co ppm	Cr ppm
I033611		0.46	0.008	0.10	1.12	3.9	<0.2	<10	80	0.20	0.21	0.33	0.10	21.1	6.1	27
I033612		0.34	0.006	0.10	0.95	4.0	<0.2	<10	90	0.27	0.17	0.28	0.19	15.85	6.8	20
I033613		0.34	<0.005	0.08	1.48	4.8	<0.2	<10	90	0.35	0.16	0.36	0.13	33.3	17.0	34
I033614		0.28	<0.005	0.11	1.96	7.8	<0.2	<10	140	0.40	0.25	0.11	0.10	21.0	7.8	31
I033615		0.44	<0.005	0.06	2.37	4.2	<0.2	<10	90	0.65	0.25	0.14	0.09	82.7	12.7	34
I033616		0.40	<0.005	0.08	2.40	94.9	<0.2	<10	120	0.49	0.28	0.26	0.16	30.4	13.6	49
I033617		0.40	<0.005	0.06	2.56	226	<0.2	<10	130	0.86	0.46	0.15	0.13	71.6	20.3	35
I033618		0.34	<0.005	0.08	2.31	16.6	<0.2	<10	120	0.48	0.26	0.16	0.14	36.9	12.0	37
I033619		0.36	<0.005	0.08	2.57	6.5	<0.2	<10	80	0.62	0.48	0.11	0.06	127.5	14.6	37
I033620		0.38	<0.005	0.10	1.94	26.7	<0.2	<10	140	0.48	0.20	0.27	0.13	53.0	12.9	33
I033621		0.36	<0.005	0.10	1.96	25.1	<0.2	<10	140	0.45	0.20	0.27	0.12	52.1	12.8	31
I033622		0.36	<0.005	0.04	1.73	85.8	<0.2	<10	100	0.39	0.22	0.19	0.18	34.8	10.9	31
I033623		0.34	<0.005	0.04	2.11	11.5	<0.2	<10	150	0.39	0.21	0.15	0.13	29.9	11.8	34
I033624		0.24	<0.005	0.14	1.04	7.9	<0.2	<10	90	0.19	0.20	0.17	0.21	16.35	5.3	23
I033625		0.34	<0.005	0.12	2.78	10.5	<0.2	<10	160	0.56	0.22	0.17	0.15	32.3	11.2	39
I033626		0.32	<0.005	0.11	2.23	9.7	<0.2	<10	170	0.38	0.25	0.11	0.13	19.80	9.8	34
I033627		0.48	<0.005	0.06	2.69	6.9	<0.2	<10	200	0.50	0.96	0.15	0.29	54.4	14.3	39
I033628		0.34	<0.005	0.05	1.68	9.9	<0.2	<10	110	0.32	0.23	0.12	0.17	19.45	8.2	28
I033629		0.38	<0.005	0.03	1.85	10.6	<0.2	<10	130	0.32	0.20	0.16	0.12	23.6	9.6	32
I033630		0.42	<0.005	0.05	1.65	7.6	<0.2	<10	130	0.31	0.18	0.20	0.11	18.95	8.9	28
I033631		0.42	<0.005	0.06	2.39	5.1	<0.2	<10	80	0.52	0.24	0.08	0.08	89.1	14.9	33
I033632		0.36	<0.005	0.04	1.86	8.3	<0.2	<10	150	0.38	0.17	0.18	0.14	27.9	13.5	30
I033633		0.44	<0.005	0.04	2.25	7.6	<0.2	<10	130	0.49	0.29	0.17	0.11	77.6	17.1	32
I033634		0.42	<0.005	0.11	2.99	9.4	<0.2	<10	100	0.58	0.23	0.13	0.13	38.4	15.6	43
I033635		0.40	<0.005	0.04	2.16	6.0	<0.2	<10	110	0.35	0.22	0.14	0.12	50.7	12.7	32
I033636		0.36	0.005	0.10	1.62	5.9	<0.2	<10	80	0.28	0.37	0.11	0.12	36.2	7.4	24
I033637		0.42	<0.005	0.09	1.89	7.8	<0.2	<10	110	0.35	0.23	0.14	0.15	40.9	9.8	30
I033638		0.38	<0.005	0.04	1.49	7.2	<0.2	<10	80	0.22	0.24	0.10	0.07	18.80	7.0	44
I033639		0.50	<0.005	0.10	2.33	8.2	<0.2	<10	130	0.39	0.37	0.12	0.18	48.3	13.3	37
I033640		0.40	<0.005	0.04	1.94	6.3	<0.2	<10	200	0.31	0.42	0.20	0.07	73.4	10.7	28
I033641		0.40	<0.005	0.04	2.03	6.3	<0.2	<10	160	0.32	0.44	0.19	0.07	67.8	10.6	29
I033642		0.44	<0.005	0.09	4.51	4.6	<0.2	<10	190	0.72	0.21	0.31	0.06	29.4	28.0	485
I033643		0.44	<0.005	0.05	2.00	8.4	<0.2	<10	90	0.35	0.22	0.10	0.07	46.6	9.9	40
I033644		0.44	<0.005	0.06	2.80	8.2	<0.2	<10	150	0.51	0.21	0.17	0.13	56.0	15.9	40
I033645		0.34	<0.005	0.23	3.04	12.7	<0.2	<10	140	0.50	0.22	0.15	0.12	34.5	14.7	45
I033646		0.32	<0.005	0.10	2.59	10.6	<0.2	<10	430	0.72	0.09	0.74	0.16	29.0	19.8	44
I033647		0.36	<0.005	0.09	1.65	5.6	<0.2	<10	330	0.41	0.13	0.55	0.06	23.3	11.3	34
I033648		0.44	0.009	0.09	2.29	4.1	<0.2	<10	420	0.33	0.08	0.58	0.07	19.40	18.4	81
I033649		0.38	<0.005	0.10	2.52	4.2	<0.2	<10	500	0.37	0.08	0.62	0.06	19.85	18.1	50
I033650		0.34	<0.005	0.08	1.82	9.2	<0.2	<10	320	0.39	0.09	0.70	0.10	17.95	15.6	30



ALS Canada Ltd.
 2103 Dollarton Hwy
 North Vancouver BC V7H 0A7
 Phone: 604 984 0221 Fax: 604 984 0218 www.alsglobal.com

To: EQUITY EXPLORATION CONSULTANTS LTD.
 SUITE 200, 900 WEST HASTINGS STREET
 VANCOUVER BC V6C 1E5

Page: 5 - B
 Total # Pages: 5 (A - D)
 Plus Appendix Pages
 Finalized Date: 21-SEP-2010
 Account: EIASQI

Project: SQI10-06

CERTIFICATE OF ANALYSIS WH10122483

Sample Description	Method Analyte Units LOR	ME-MS41	ME-MS41	ME-MS41	ME-MS41	ME-MS41	ME-MS41	ME-MS41	ME-MS41	ME-MS41	ME-MS41	ME-MS41	ME-MS41	ME-MS41	ME-MS41	
		Cs ppm	Cu ppm	Fe %	Ga ppm	Ge ppm	Hf ppm	Hg ppm	In ppm	K %	La ppm	Li ppm	Mg %	Mn ppm	Mo ppm	Na %
I033611		4.53	10.7	1.80	5.90	0.06	<0.02	0.04	0.018	0.06	11.4	9.4	0.41	148	0.74	0.02
I033612		1.90	23.3	1.90	5.03	<0.05	<0.02	0.17	0.018	0.05	8.5	4.7	0.21	943	0.98	0.02
I033613		4.33	18.6	2.83	6.37	0.08	0.02	0.04	0.022	0.10	17.3	13.6	0.68	732	0.78	0.02
I033614		1.03	16.1	3.58	9.51	0.06	0.05	0.02	0.025	0.04	9.4	17.0	0.33	216	1.47	0.01
I033615		2.69	30.4	4.18	9.44	0.08	0.05	0.03	0.027	0.31	15.1	26.3	0.76	250	0.85	0.01
I033616		1.75	32.0	4.70	11.10	0.08	0.06	0.02	0.034	0.14	12.5	31.1	0.85	519	1.46	0.01
I033617		3.69	35.2	4.56	8.53	0.10	0.09	0.02	0.042	0.43	17.4	33.0	0.87	489	0.79	0.01
I033618		1.61	20.8	4.27	9.32	0.09	0.05	0.03	0.030	0.20	13.7	22.6	0.62	364	1.32	0.01
I033619		5.07	44.0	5.74	9.08	0.19	0.06	0.02	0.025	0.81	62.4	33.8	1.05	306	1.02	0.01
I033620		1.36	35.8	3.09	6.05	0.09	0.04	0.04	0.023	0.17	26.5	18.9	0.61	325	0.83	0.02
I033621		1.36	33.9	3.01	5.90	0.09	0.05	0.04	0.023	0.16	26.3	18.3	0.61	321	0.77	0.02
I033622		1.19	20.4	3.68	8.57	0.07	0.06	0.02	0.041	0.09	12.3	19.0	0.55	314	1.07	0.02
I033623		1.01	17.3	3.80	7.88	0.07	0.11	0.02	0.029	0.07	14.4	24.0	0.48	270	1.38	0.02
I033624		0.75	16.4	2.58	6.74	<0.05	0.02	0.05	0.018	0.06	8.1	7.8	0.29	153	1.19	0.01
I033625		1.36	24.5	3.58	7.38	0.08	0.05	0.06	0.031	0.12	17.5	18.3	0.59	267	1.38	0.01
I033626		1.12	16.1	3.68	9.25	0.06	0.03	0.02	0.029	0.04	9.3	15.0	0.42	380	1.77	0.01
I033627		2.33	30.1	4.19	7.78	0.10	0.15	0.02	0.031	0.57	20.7	20.7	0.84	420	0.66	0.01
I033628		1.12	15.5	3.17	7.96	0.06	0.03	0.04	0.025	0.06	8.3	15.5	0.41	394	1.46	0.02
I033629		1.11	15.5	3.67	8.23	0.07	0.07	0.02	0.027	0.06	11.0	17.0	0.54	262	1.33	0.01
I033630		1.12	14.0	2.95	7.32	0.06	0.03	0.01	0.024	0.06	9.8	14.5	0.47	249	1.09	0.02
I033631		3.36	24.4	3.87	7.79	0.11	0.08	0.02	0.028	0.22	31.9	25.7	0.66	194	1.14	0.01
I033632		1.09	18.1	3.23	6.92	0.07	0.07	0.03	0.027	0.07	12.9	15.9	0.50	349	1.05	0.02
I033633		1.32	30.2	3.88	6.44	0.07	0.06	0.03	0.031	0.14	17.6	15.9	0.53	446	1.10	0.01
I033634		1.87	26.8	4.02	8.81	0.07	0.10	0.03	0.033	0.14	16.5	25.3	0.71	262	1.16	0.01
I033635		2.04	24.1	3.60	7.12	0.06	0.07	0.02	0.022	0.27	16.3	21.6	0.65	273	0.90	0.01
I033636		1.44	21.0	3.93	8.81	0.05	0.06	0.02	0.020	0.10	13.0	11.3	0.30	194	1.63	0.01
I033637		1.38	22.0	3.60	7.56	0.06	0.08	0.03	0.029	0.11	15.4	17.7	0.43	302	1.17	0.01
I033638		1.09	14.5	3.18	7.90	0.05	0.03	0.02	0.024	0.06	7.8	12.8	0.43	206	1.29	0.01
I033639		1.79	24.8	4.90	9.51	0.06	0.07	0.01	0.031	0.20	11.4	25.7	0.59	380	1.43	0.01
I033640		2.06	16.9	4.32	7.57	0.09	0.07	0.02	0.029	0.36	34.5	23.7	0.55	324	0.84	0.01
I033641		2.28	18.8	4.31	7.76	0.08	0.07	0.01	0.044	0.35	29.9	26.3	0.57	311	0.86	0.01
I033642		5.72	14.1	5.62	16.45	0.09	0.04	0.02	0.042	0.36	11.4	60.4	3.15	574	1.42	0.02
I033643		2.04	22.1	4.50	9.40	0.06	0.09	0.02	0.030	0.16	9.8	29.1	0.62	195	1.07	0.01
I033644		2.20	34.4	3.79	7.68	0.06	0.06	0.03	0.029	0.11	14.5	25.5	0.73	233	0.93	0.01
I033645		1.58	26.8	3.71	7.38	0.07	0.13	0.07	0.033	0.07	12.9	20.2	0.61	349	1.30	0.01
I033646		5.38	52.8	5.20	9.18	0.11	0.07	0.02	0.036	0.44	12.6	16.5	1.32	1120	1.59	0.03
I033647		0.70	16.7	2.85	5.03	0.06	0.10	0.01	0.024	0.26	8.7	8.4	0.51	645	1.00	0.03
I033648		1.80	43.6	3.83	7.59	0.10	0.07	0.01	0.019	0.67	9.7	14.1	1.46	709	0.92	0.02
I033649		1.71	41.3	4.17	8.52	0.10	0.07	0.01	0.022	0.59	8.5	15.9	1.50	836	0.99	0.02
I033650		1.09	46.5	3.49	5.97	0.06	0.07	0.02	0.028	0.23	7.5	9.5	0.82	706	1.08	0.02



ALS Canada Ltd.
 2103 Dollarton Hwy
 North Vancouver BC V7H 0A7
 Phone: 604 984 0221 Fax: 604 984 0218 www.alsglobal.com

To: EQUITY EXPLORATION CONSULTANTS LTD.
 SUITE 200, 900 WEST HASTINGS STREET
 VANCOUVER BC V6C 1E5

Page: 5 - C
 Total # Pages: 5 (A - D)
 Plus Appendix Pages
 Finalized Date: 21-SEP-2010
 Account: EIASQI

Project: SQ110-06

CERTIFICATE OF ANALYSIS WH10122483

Sample Description	Method Analyte Units LOR	ME-MS41	ME-MS41	ME-MS41	ME-MS41	ME-MS41	ME-MS41	ME-MS41	ME-MS41	ME-MS41	ME-MS41	ME-MS41	ME-MS41	ME-MS41	ME-MS41	
		Nb ppm	Ni ppm	P ppm	Pb ppm	Rb ppm	Re ppm	S %	Sb ppm	Sc ppm	Se ppm	Sn ppm	Sr ppm	Ta ppm	Te ppm	Th ppm
I033611		0.69	16.6	690	17.6	11.4	<0.001	0.04	0.30	2.5	0.4	0.5	25.6	<0.01	0.02	0.9
I033612		0.42	14.9	800	7.0	8.4	<0.001	0.08	0.44	1.1	0.5	0.5	25.3	<0.01	0.03	<0.2
I033613		0.70	27.4	690	9.6	18.7	<0.001	0.04	0.25	3.8	0.5	0.5	27.3	<0.01	0.03	3.1
I033614		1.84	18.7	210	12.5	10.5	<0.001	0.01	0.55	3.3	0.2	0.8	11.2	<0.01	0.03	3.5
I033615		4.39	34.5	360	13.0	36.3	<0.001	0.01	0.26	3.4	0.5	0.7	12.6	<0.01	0.02	10.6
I033616		1.48	28.5	380	17.9	22.5	<0.001	0.01	0.97	5.8	0.4	0.8	15.3	<0.01	0.03	8.0
I033617		2.39	36.2	450	22.3	55.0	<0.001	0.01	2.51	4.3	0.5	0.6	9.7	<0.01	0.04	15.0
I033618		2.47	24.8	380	13.6	31.2	<0.001	0.01	0.67	4.3	0.5	0.7	14.3	0.01	0.04	5.5
I033619		3.21	33.8	360	9.8	97.8	<0.001	0.02	0.49	3.7	0.7	0.6	13.2	<0.01	0.04	20.0
I033620		2.15	29.1	690	8.9	22.4	<0.001	0.03	0.65	3.8	0.6	0.5	18.7	<0.01	0.02	5.5
I033621		2.16	28.3	660	8.6	21.7	<0.001	0.02	0.62	3.9	0.6	0.5	18.9	0.01	0.02	5.9
I033622		2.22	24.7	380	13.4	14.5	<0.001	<0.01	1.18	3.7	0.4	0.6	14.1	<0.01	0.04	4.7
I033623		2.33	27.4	230	11.2	13.9	<0.001	<0.01	0.58	3.6	0.4	0.6	14.7	0.02	0.03	5.4
I033624		1.43	14.4	410	7.4	8.6	<0.001	0.02	0.47	1.8	0.3	0.6	16.2	<0.01	0.03	0.7
I033625		2.01	25.0	410	9.9	19.8	<0.001	0.03	0.58	4.6	0.8	0.6	19.2	0.02	0.03	6.0
I033626		1.85	18.7	320	11.6	12.6	<0.001	<0.01	0.65	3.6	0.4	0.8	13.2	0.01	0.04	2.6
I033627		3.60	32.6	260	49.6	71.0	<0.001	<0.01	0.30	4.8	0.6	0.7	13.3	0.01	0.05	12.2
I033628		1.62	17.4	350	10.1	14.0	<0.001	0.01	0.52	2.9	0.3	0.6	13.0	<0.01	0.04	2.1
I033629		2.14	20.7	290	10.7	13.8	<0.001	<0.01	0.52	3.6	0.4	0.6	17.0	<0.01	0.03	4.1
I033630		1.93	18.6	340	9.0	13.6	<0.001	<0.01	0.37	3.3	0.3	0.6	17.1	<0.01	0.02	2.4
I033631		2.77	36.1	280	10.3	33.5	<0.001	<0.01	0.31	3.6	0.4	0.6	8.6	<0.01	0.02	11.2
I033632		1.97	23.2	430	8.5	14.5	<0.001	<0.01	0.48	3.9	0.4	0.5	15.8	0.01	0.03	4.0
I033633		2.32	40.5	480	16.7	25.6	<0.001	0.03	0.34	4.2	0.7	0.6	14.1	0.02	0.04	8.3
I033634		5.01	34.9	260	11.1	29.8	<0.001	0.02	0.49	4.5	0.5	0.8	12.4	0.02	0.04	7.9
I033635		3.93	30.1	420	10.2	37.7	<0.001	0.03	0.30	3.7	0.5	0.6	12.3	0.01	0.03	11.4
I033636		3.45	18.5	250	15.5	30.2	<0.001	0.01	0.48	2.5	0.3	0.8	10.2	<0.01	0.04	8.0
I033637		2.51	23.0	270	15.1	21.9	<0.001	0.02	0.43	3.9	0.4	0.7	11.2	<0.01	0.05	8.0
I033638		2.08	15.7	260	10.3	13.2	<0.001	0.01	0.43	2.8	0.3	0.7	10.8	<0.01	0.03	1.9
I033639		3.26	27.7	370	18.9	37.3	<0.001	0.02	0.51	3.8	0.5	0.8	10.4	0.01	0.05	9.6
I033640		3.31	25.0	250	10.7	53.1	<0.001	0.01	0.27	3.6	0.4	0.7	17.3	<0.01	0.04	13.8
I033641		3.31	23.8	260	11.8	54.9	<0.001	0.01	0.26	3.7	0.5	0.7	17.5	<0.01	0.04	13.6
I033642		4.67	48.6	470	11.1	76.7	<0.001	0.03	0.20	10.6	0.4	1.6	22.5	<0.01	0.04	5.4
I033643		4.35	25.1	320	9.5	31.7	<0.001	0.02	0.42	4.0	0.4	0.8	9.0	<0.01	0.04	9.1
I033644		3.26	41.2	220	8.7	27.6	<0.001	0.02	0.41	4.3	0.5	0.7	14.9	0.01	0.03	8.9
I033645		2.62	31.7	310	10.6	16.2	<0.001	0.02	0.60	5.7	0.6	0.6	14.5	0.02	0.03	6.3
I033646		0.84	22.9	940	6.9	26.8	<0.001	0.01	0.84	10.7	0.5	0.6	31.3	<0.01	0.03	3.5
I033647		1.16	18.0	280	6.8	16.7	<0.001	0.01	0.38	5.5	0.4	0.5	30.1	<0.01	0.03	3.0
I033648		1.34	42.2	660	4.8	39.1	<0.001	0.02	0.24	5.7	0.4	0.4	30.0	<0.01	0.02	2.6
I033649		1.79	28.0	610	4.9	33.8	<0.001	0.02	0.22	6.0	0.4	0.5	31.8	<0.01	0.02	2.6
I033650		1.01	17.6	520	5.0	8.8	<0.001	0.02	0.55	7.7	0.4	0.4	30.5	<0.01	0.03	1.9



ALS Canada Ltd.
 2103 Dollarton Hwy
 North Vancouver BC V7H 0A7
 Phone: 604 984 0221 Fax: 604 984 0218 www.alsglobal.com

To: EQUITY EXPLORATION CONSULTANTS LTD.
 SUITE 200, 900 WEST HASTINGS STREET
 VANCOUVER BC V6C 1E5

Page: 5 - D
 Total # Pages: 5 (A - D)
 Plus Appendix Pages
 Finalized Date: 21-SEP-2010
 Account: EIASQI

Project: SQ110-06

CERTIFICATE OF ANALYSIS WH10122483

Sample Description	Method Analyte Units LOR	ME-MS41	ME-MS41	ME-MS41	ME-MS41	ME-MS41	ME-MS41	ME-MS41	ME-MS41
		Ti %	Ti ppm	U ppm	V ppm	W ppm	Y ppm	Zn ppm	Zr ppm
		0.005	0.02	0.05	1	0.05	0.05	2	0.5
I033611		0.067	0.11	0.73	35	0.11	3.41	50	0.5
I033612		0.043	0.09	0.59	49	0.08	3.18	56	<0.5
I033613		0.069	0.18	1.08	45	0.07	6.21	67	0.6
I033614		0.081	0.14	0.57	86	0.16	3.04	57	2.3
I033615		0.157	0.27	1.53	47	0.08	7.87	76	2.1
I033616		0.109	0.21	1.27	92	0.14	5.91	76	3.0
I033617		0.147	0.38	2.39	36	0.08	11.85	90	4.3
I033618		0.137	0.24	1.07	72	0.19	6.43	67	2.1
I033619		0.218	0.72	3.19	39	0.07	14.40	105	3.4
I033620		0.111	0.17	0.99	51	0.16	8.35	74	1.7
I033621		0.111	0.17	0.96	50	0.15	8.39	54	1.7
I033622		0.128	0.12	0.71	78	0.25	4.99	54	2.2
I033623		0.110	0.12	0.60	69	0.18	3.82	47	4.5
I033624		0.082	0.09	0.51	64	0.16	1.98	34	0.7
I033625		0.095	0.19	1.17	66	0.20	4.64	59	2.0
I033626		0.092	0.16	0.51	84	0.20	3.02	57	1.5
I033627		0.231	0.58	1.04	49	0.14	11.30	121	6.8
I033628		0.095	0.11	0.46	68	0.18	2.72	46	1.1
I033629		0.111	0.12	0.62	72	0.20	3.51	49	2.9
I033630		0.098	0.12	0.53	65	0.16	3.34	42	1.1
I033631		0.117	0.31	1.17	50	0.11	7.95	70	4.1
I033632		0.109	0.13	0.57	64	0.17	5.20	48	2.9
I033633		0.100	0.21	1.20	51	0.14	11.35	67	2.6
I033634		0.149	0.25	0.98	68	0.14	6.04	75	4.9
I033635		0.169	0.32	1.20	53	0.11	8.59	60	3.2
I033636		0.122	0.24	1.16	69	0.10	5.74	48	3.1
I033637		0.116	0.18	0.97	63	0.14	6.72	66	3.7
I033638		0.109	0.15	0.61	68	0.14	3.81	40	1.2
I033639		0.165	0.29	1.10	73	0.14	8.94	80	4.1
I033640		0.173	0.39	1.09	51	0.10	11.50	66	3.2
I033641		0.179	0.43	1.23	53	0.10	10.75	67	3.6
I033642		0.314	0.45	0.77	127	0.10	7.81	112	2.2
I033643		0.168	0.21	1.24	72	0.13	6.96	61	4.7
I033644		0.140	0.28	1.09	68	0.15	6.06	75	3.2
I033645		0.116	0.19	0.92	73	0.21	5.28	60	6.0
I033646		0.124	0.13	0.52	116	0.09	11.75	116	2.0
I033647		0.099	0.08	0.25	60	0.14	4.28	39	3.3
I033648		0.200	0.22	0.45	85	0.10	7.52	80	2.9
I033649		0.207	0.14	0.43	90	0.10	6.07	84	2.5
I033650		0.081	0.07	0.25	74	0.08	6.61	57	1.9



ALS Canada Ltd.
2103 Dollarton Hwy
North Vancouver BC V7H 0A7
Phone: 604 984 0221 Fax: 604 984 0218 www.alsglobal.com

To: EQUITY EXPLORATION CONSULTANTS LTD.
SUITE 200, 900 WEST HASTINGS STREET
VANCOUVER BC V6C 1E5

Page: Appendix 1
Total # Appendix Pages: 1
Finalized Date: 21-SEP-2010
Account: EIASQI

Project: SQ110-06

CERTIFICATE OF ANALYSIS WH10122483

Method	CERTIFICATE COMMENTS
ME-MS41	Gold determinations by this method are semi-quantitative due to the small sample weight used (0.5g).



ALS Canada Ltd.
 2103 Dollarton Hwy
 North Vancouver BC V7H 0A7
 Phone: 604 984 0221 Fax: 604 984 0218 www.alsglobal.com

To: EQUITY EXPLORATION CONSULTANTS LTD.
 SUITE 200, 900 WEST HASTINGS STREET
 VANCOUVER BC V6C 1E5

Page: 1
 Finalized Date: 22-SEP-2010
 Account: EIASQI

CERTIFICATE WH10122484

Project: SQI10-06
 P.O. No.: SQI10-06_22
 This report is for 184 Soil samples submitted to our lab in Whitehorse, YT, Canada on 26-AUG-2010.
 The following have access to data associated with this certificate:
 EQUITY ENG E-MAIL DARCY BAKER

SAMPLE PREPARATION	
ALS CODE	DESCRIPTION
WEI-21	Received Sample Weight
LOG-24	Pulp Login - Rcd w/o Barcode
LOG-22	Sample login - Rcd w/o BarCode
SCR-41	Screen to -180um and save both

ANALYTICAL PROCEDURES		
ALS CODE	DESCRIPTION	INSTRUMENT
Au-AA23	Au 30g FA-AA finish	AAS
ME-MS41	51 anal. aqua regia ICPMS	

To: EQUITY EXPLORATION CONSULTANTS LTD.
 ATTN: DARCY BAKER
 SUITE 200, 900 WEST HASTINGS STREET
 VANCOUVER BC V6C 1E5

This is the Final Report and supersedes any preliminary report with this certificate number. Results apply to samples as submitted. All pages of this report have been checked and approved for release.

Signature: 
 Colin Ramshaw, Vancouver Laboratory Manager



ALS Canada Ltd.
 2103 Dollarton Hwy
 North Vancouver BC V7H 0A7
 Phone: 604 984 0221 Fax: 604 984 0218 www.alsglobal.com

To: EQUITY EXPLORATION CONSULTANTS LTD.
 SUITE 200, 900 WEST HASTINGS STREET
 VANCOUVER BC V6C 1E5

Page: 2 - A
 Total # Pages: 6 (A - D)
 Plus Appendix Pages
 Finalized Date: 22-SEP-2010
 Account: EIASQI

Project: SQ110-06

CERTIFICATE OF ANALYSIS WH10122484

Sample Description	Method Analyte Units LOR	WEI-21 Recvd Wt. kg	Au-AA23 Au ppm	ME-MS41 Ag ppm	ME-MS41 Al %	ME-MS41 As ppm	ME-MS41 Au ppm	ME-MS41 B ppm	ME-MS41 Ba ppm	ME-MS41 Be ppm	ME-MS41 Bi ppm	ME-MS41 Ca %	ME-MS41 Cd ppm	ME-MS41 Ce ppm	ME-MS41 Co ppm	ME-MS41 Cr ppm
I033701		0.36	0.013	0.07	1.15	5.8	<0.2	<10	70	0.32	0.11	0.55	0.12	28.5	11.0	27
I033702		0.46	<0.005	0.07	1.68	5.3	<0.2	<10	90	0.43	0.12	1.04	0.12	36.4	16.2	41
I033703		0.30	<0.005	0.10	1.46	11.0	<0.2	<10	100	0.46	0.10	1.39	0.22	48.6	13.0	32
I033704		0.34	<0.005	0.11	1.93	7.4	<0.2	<10	110	0.58	0.18	0.76	0.09	39.3	13.9	43
I033705		0.42	<0.005	0.15	1.73	9.8	<0.2	<10	120	0.56	0.19	0.96	0.10	35.9	20.8	39
I033706		0.32	<0.005	0.08	1.36	14.7	<0.2	<10	140	0.37	0.11	0.82	0.08	29.9	12.5	27
I033707		0.36	<0.005	0.05	1.49	14.3	<0.2	<10	120	0.30	0.14	0.58	0.10	37.6	9.1	27
I033708		0.32	<0.005	0.05	1.57	6.7	<0.2	<10	70	0.73	0.14	1.38	0.09	26.4	23.9	45
I033709		0.40	<0.005	0.07	1.61	6.5	<0.2	<10	140	0.26	0.12	0.47	0.14	17.25	8.8	29
I033710		0.38	<0.005	0.05	1.66	4.2	<0.2	<10	100	0.24	0.12	0.37	0.15	15.55	7.6	32
I033711		0.42	<0.005	0.21	1.96	8.8	<0.2	<10	290	0.53	0.17	0.79	0.10	42.8	15.3	43
I033712		0.38	0.007	0.19	1.57	5.6	<0.2	<10	190	0.38	0.15	0.78	0.14	29.9	10.1	34
I033713		0.30	<0.005	0.10	1.29	9.2	<0.2	<10	160	0.33	0.15	1.08	0.17	24.4	9.3	26
I033714		0.24	<0.005	0.11	1.25	6.0	<0.2	<10	150	0.34	0.14	1.26	0.13	24.8	10.4	25
I033715		0.30	<0.005	0.16	2.27	4.3	<0.2	<10	340	0.36	0.11	0.64	0.18	14.60	16.7	35
I033716		0.28	<0.005	0.08	1.76	4.9	<0.2	<10	720	0.41	0.13	0.51	0.21	21.7	11.0	27
I033717		0.30	<0.005	0.23	2.27	3.4	<0.2	<10	450	0.36	0.11	0.64	0.22	15.05	17.9	27
I033718		0.40	<0.005	0.23	2.36	4.7	<0.2	<10	500	0.44	0.21	0.78	0.56	20.5	18.5	28
I033719		0.42	<0.005	0.14	2.53	7.2	<0.2	<10	390	0.47	0.13	0.56	0.20	25.9	15.9	26
I033720		0.26	<0.005	0.39	1.82	4.8	<0.2	<10	650	0.36	0.13	0.73	1.05	19.90	13.4	27
I033721		0.38	<0.005	0.39	1.83	7.2	<0.2	<10	300	0.33	0.15	0.39	0.47	18.20	11.7	24
I033722		0.42	<0.005	0.13	1.69	7.7	<0.2	<10	310	0.43	0.14	0.50	0.25	27.0	12.1	29
I033723		0.36	<0.005	0.19	1.65	5.8	<0.2	<10	200	0.29	0.11	0.39	0.52	13.05	10.5	22
I033724		0.30	<0.005	0.23	1.77	6.2	<0.2	<10	270	0.25	0.13	0.46	1.07	14.35	9.4	19
I033725		0.38	<0.005	0.23	1.99	25.2	<0.2	<10	290	0.47	0.21	0.47	0.53	28.2	12.8	31
I033726		0.36	<0.005	0.31	2.50	11.9	<0.2	<10	410	0.54	0.17	0.70	1.22	29.0	14.0	30
I033727		0.42	<0.005	0.28	2.36	8.0	<0.2	<10	300	0.51	0.14	0.44	0.88	30.1	14.8	31
I033728		0.34	<0.005	0.40	2.39	8.4	<0.2	<10	300	0.57	0.14	0.44	0.86	32.0	16.1	32
I033729		0.32	<0.005	0.25	1.90	4.1	<0.2	<10	440	0.43	0.16	0.44	0.50	20.5	12.4	27
I033730		0.28	<0.005	0.56	1.69	3.5	<0.2	<10	480	0.32	0.13	0.42	0.92	17.75	11.8	28
I033731		0.34	<0.005	0.12	1.79	6.4	<0.2	<10	380	0.37	0.13	0.53	0.23	20.7	13.6	28
I033732		0.32	<0.005	0.13	1.62	7.8	<0.2	<10	300	0.35	0.12	0.52	0.13	19.55	10.9	27
I033733		0.30	<0.005	0.71	1.38	4.0	<0.2	<10	380	0.42	0.25	0.33	0.82	24.3	10.9	23
I033734		0.32	<0.005	0.24	1.72	4.1	<0.2	<10	400	0.37	0.13	0.35	0.20	16.55	14.9	26
I033735		0.10	<0.005	0.01	0.01	<0.1	<0.2	<10	10	<0.05	0.01	<0.01	0.02	1.20	0.3	<1
I033736		0.32	<0.005	0.19	1.66	6.9	<0.2	<10	400	0.38	0.14	0.39	0.12	19.70	12.1	30
I033737		0.30	0.011	0.37	1.69	4.8	<0.2	<10	260	0.45	0.16	1.00	0.24	23.4	11.4	28
I033738		0.32	<0.005	0.13	1.97	4.8	<0.2	<10	300	0.47	0.11	0.53	0.13	18.95	13.1	31
I033739		0.46	0.005	0.07	3.37	3.2	<0.2	<10	600	0.69	0.06	0.77	0.14	13.55	24.6	77
I033740		0.48	<0.005	0.09	2.73	5.0	<0.2	<10	360	0.63	0.08	0.70	0.11	26.1	22.2	75



ALS Canada Ltd.
 2103 Dollarton Hwy
 North Vancouver BC V7H 0A7
 Phone: 604 984 0221 Fax: 604 984 0218 www.alsglobal.com

To: EQUITY EXPLORATION CONSULTANTS LTD.
 SUITE 200, 900 WEST HASTINGS STREET
 VANCOUVER BC V6C 1E5

Page: 2 - B
 Total # Pages: 6 (A - D)
 Plus Appendix Pages
 Finalized Date: 22-SEP-2010
 Account: EIASQI

Project: SQI10-06

CERTIFICATE OF ANALYSIS WH10122484

Sample Description	Method Analyte Units LOR	ME-MS41	ME-MS41	ME-MS41	ME-MS41	ME-MS41	ME-MS41	ME-MS41	ME-MS41	ME-MS41	ME-MS41	ME-MS41	ME-MS41	ME-MS41	ME-MS41	
		Cs ppm	Cu ppm	Fe %	Ga ppm	Ge ppm	Hf ppm	Hg ppm	In ppm	K %	La ppm	Li ppm	Mg %	Mn ppm	Mo ppm	Na %
I033701		1.90	15.9	2.29	4.18	0.09	0.02	0.03	0.018	0.10	14.3	9.8	0.47	325	0.50	0.01
I033702		5.02	27.8	3.18	5.41	0.13	0.04	0.03	0.021	0.30	16.6	15.4	0.78	461	0.64	0.02
I033703		3.14	27.3	2.52	4.42	0.13	0.04	0.04	0.019	0.19	23.4	12.2	0.54	493	0.51	0.02
I033704		3.82	28.0	3.15	5.80	0.13	0.04	0.04	0.023	0.26	20.7	15.2	0.78	298	0.60	0.02
I033705		3.94	25.4	3.31	5.44	0.12	0.04	0.04	0.022	0.25	17.6	15.2	0.69	823	0.98	0.02
I033706		1.73	15.6	2.62	3.92	0.07	0.02	0.04	0.024	0.07	15.7	9.9	0.43	524	0.87	0.03
I033707		2.06	14.4	2.89	4.46	0.07	0.02	0.04	0.030	0.05	19.5	11.1	0.49	171	0.85	0.03
I033708		6.17	23.9	3.90	4.69	0.07	<0.02	0.03	0.032	0.07	11.1	19.3	0.69	625	0.44	0.02
I033709		0.77	14.3	2.52	5.11	0.07	0.02	0.03	0.024	0.03	8.5	10.2	0.50	217	0.58	0.03
I033710		0.93	13.6	2.13	5.65	0.05	<0.02	0.02	0.025	0.02	7.9	12.1	0.52	209	0.51	0.03
I033711		3.23	49.0	3.18	6.14	0.07	0.05	0.07	0.028	0.05	21.3	12.9	0.58	267	1.36	0.02
I033712		2.32	34.7	2.49	5.17	0.07	0.07	0.04	0.022	0.06	15.5	10.6	0.54	225	0.99	0.02
I033713		1.75	25.7	2.41	4.38	0.06	0.06	0.03	0.021	0.05	13.2	10.8	0.48	260	0.79	0.02
I033714		1.78	27.3	2.27	4.23	0.06	0.05	0.03	0.019	0.06	13.8	10.4	0.49	336	0.76	0.02
I033715		0.56	48.5	3.25	6.76	0.06	0.09	0.07	0.024	0.15	6.4	11.6	0.90	685	0.75	0.03
I033716		0.41	17.6	2.92	6.23	0.05	0.06	0.01	0.028	0.17	10.1	8.2	0.50	625	0.89	0.03
I033717		1.74	24.1	3.39	6.94	0.05	0.02	0.02	0.019	0.27	6.1	14.8	1.02	898	1.68	0.03
I033718		0.80	44.4	3.94	7.34	0.07	0.09	0.02	0.044	0.30	8.7	11.2	0.81	1200	1.03	0.03
I033719		1.70	24.9	3.72	6.74	0.08	0.06	0.01	0.019	0.36	12.7	15.4	1.13	789	0.90	0.02
I033720		0.82	18.9	2.85	5.60	0.05	0.07	0.01	0.021	0.32	8.3	9.2	0.57	1540	0.84	0.03
I033721		0.40	14.0	2.70	5.41	<0.05	0.03	0.01	0.019	0.13	8.1	10.4	0.63	791	1.47	0.02
I033722		0.37	19.3	2.76	5.29	0.06	0.17	0.02	0.023	0.15	11.9	10.1	0.51	716	0.68	0.02
I033723		1.04	17.4	2.84	5.84	0.06	0.04	0.01	0.017	0.16	6.5	10.9	0.66	518	1.21	0.01
I033724		1.57	22.4	3.05	7.34	0.05	0.03	0.02	0.014	0.16	6.0	9.0	0.61	738	1.76	0.02
I033725		0.70	25.4	3.18	6.03	0.07	0.10	0.03	0.030	0.27	12.8	11.9	0.70	714	1.15	0.02
I033726		1.55	32.9	3.33	6.80	0.06	0.09	0.02	0.018	0.39	14.8	14.6	1.20	993	1.21	0.02
I033727		1.42	25.0	3.43	6.64	0.07	0.07	0.01	0.018	0.36	15.3	13.1	1.02	747	1.69	0.02
I033728		1.40	26.2	3.51	6.77	0.08	0.08	0.01	0.019	0.35	16.4	13.5	1.01	759	1.79	0.02
I033729		0.64	18.2	2.73	5.58	0.05	0.05	0.02	0.023	0.13	8.8	10.5	0.72	940	0.82	0.02
I033730		0.46	16.1	2.54	5.40	0.05	0.03	0.02	0.020	0.12	8.1	8.3	0.58	1290	0.99	0.02
I033731		0.44	20.6	2.79	5.60	0.05	0.10	0.01	0.023	0.13	8.2	9.0	0.55	687	0.71	0.03
I033732		0.23	17.4	2.62	5.15	0.05	0.09	0.01	0.023	0.10	8.4	8.9	0.52	451	0.80	0.02
I033733		0.40	18.1	2.36	4.61	<0.05	0.04	0.02	0.023	0.19	11.2	7.3	0.40	1080	1.06	0.02
I033734		1.13	14.6	2.95	5.44	<0.05	0.07	0.01	0.018	0.29	6.9	9.6	0.67	927	0.98	0.02
I033735		<0.05	1.2	0.02	0.15	<0.05	0.02	<0.01	<0.005	<0.01	0.6	0.2	<0.01	<5	0.06	<0.01
I033736		0.58	20.4	2.69	5.17	0.05	0.05	0.05	0.049	0.06	8.8	8.7	0.54	852	0.86	0.02
I033737		1.09	49.9	2.69	5.55	0.06	0.09	0.07	0.022	0.13	13.7	12.1	0.76	386	0.73	0.03
I033738		0.40	23.8	3.12	6.59	0.05	0.09	0.01	0.024	0.13	8.7	9.1	0.72	610	0.92	0.02
I033739		4.08	46.6	4.96	9.46	0.12	0.08	0.02	0.016	0.93	6.6	19.9	1.99	1060	0.61	0.03
I033740		1.38	65.0	4.21	8.94	0.09	0.10	0.02	0.025	0.36	14.2	14.5	1.42	815	0.62	0.02

***** See Appendix Page for comments regarding this certificate *****



ALS Canada Ltd.
 2103 Dollarton Hwy
 North Vancouver BC V7H 0A7
 Phone: 604 984 0221 Fax: 604 984 0218 www.alsglobal.com

To: EQUITY EXPLORATION CONSULTANTS LTD.
 SUITE 200, 900 WEST HASTINGS STREET
 VANCOUVER BC V6C 1E5

Page: 2 - C
 Total # Pages: 6 (A - D)
 Plus Appendix Pages
 Finalized Date: 22-SEP-2010
 Account: EIASQI

Project: SQ110-06

CERTIFICATE OF ANALYSIS WH10122484

Sample Description	Method Analyte Units LOR	ME-MS41	ME-MS41	ME-MS41	ME-MS41	ME-MS41	ME-MS41	ME-MS41	ME-MS41	ME-MS41	ME-MS41	ME-MS41	ME-MS41	ME-MS41	ME-MS41	
		Nb ppm	Ni ppm	P ppm	Pb ppm	Rb ppm	Re ppm	S %	Sb ppm	Sc ppm	Se ppm	Sn ppm	Sr ppm	Ta ppm	Te ppm	Th ppm
I033701		0.82	24.6	500	13.9	17.4	<0.001	0.04	0.23	3.3	0.6	0.5	39.4	<0.01	0.03	3.8
I033702		1.16	38.4	700	14.3	36.5	0.001	0.05	0.31	4.5	0.8	0.4	72.9	<0.01	0.04	5.2
I033703		1.00	33.2	690	10.9	29.4	<0.001	0.06	0.92	4.0	1.1	0.4	93.9	<0.01	0.04	3.4
I033704		1.34	34.0	570	17.2	30.8	<0.001	0.04	0.43	5.2	0.9	0.5	55.1	<0.01	0.04	5.8
I033705		1.15	34.1	620	20.2	30.8	<0.001	0.05	0.44	4.8	0.8	0.5	70.7	<0.01	0.05	4.5
I033706		0.94	21.2	790	9.5	13.5	<0.001	0.04	0.34	3.5	0.7	0.4	56.8	<0.01	0.02	2.9
I033707		1.13	21.5	690	10.3	10.4	<0.001	0.02	0.38	4.3	0.5	0.5	37.3	<0.01	0.02	5.7
I033708		1.01	45.4	940	12.1	18.2	<0.001	0.05	1.90	5.0	0.6	0.6	109.5	<0.01	0.02	2.2
I033709		1.32	18.8	720	6.3	7.5	<0.001	0.02	0.34	3.9	0.5	0.5	32.6	<0.01	0.01	0.8
I033710		1.33	17.9	630	7.2	6.0	<0.001	0.03	0.31	3.7	0.5	0.6	25.4	<0.01	0.01	0.7
I033711		1.19	41.7	740	9.0	11.1	<0.001	0.05	0.93	6.2	1.0	0.5	50.1	<0.01	0.04	2.4
I033712		1.19	30.2	760	7.5	11.1	<0.001	0.04	0.49	4.8	0.8	0.4	46.7	<0.01	0.04	2.1
I033713		1.17	26.5	560	7.6	11.5	<0.001	0.05	0.33	3.6	0.7	0.4	55.8	<0.01	0.02	1.8
I033714		1.02	25.5	690	8.3	12.4	<0.001	0.06	0.32	3.1	0.8	0.4	63.1	<0.01	0.03	1.4
I033715		1.08	22.9	380	5.9	7.6	<0.001	0.02	0.26	6.8	0.4	0.5	46.6	<0.01	0.04	1.6
I033716		1.31	16.8	310	8.4	8.9	<0.001	0.02	0.32	5.0	0.3	0.6	35.7	<0.01	0.02	2.6
I033717		1.50	19.8	840	7.3	20.3	<0.001	0.02	0.22	3.6	0.3	0.4	38.6	<0.01	0.01	1.2
I033718		1.22	19.2	650	13.2	12.4	<0.001	0.03	0.31	8.8	0.4	0.5	43.7	<0.01	0.04	1.9
I033719		1.50	17.5	430	37.3	22.7	<0.001	0.01	0.21	4.7	0.3	0.3	33.4	<0.01	0.02	3.4
I033720		2.04	19.2	370	21.6	24.1	<0.001	0.02	0.28	4.1	0.3	0.5	41.6	<0.01	0.02	2.3
I033721		1.33	15.8	230	56.9	7.4	<0.001	0.01	0.28	3.2	0.3	0.4	28.6	<0.01	0.02	2.6
I033722		1.44	20.2	420	10.7	11.0	<0.001	0.01	0.38	5.5	0.4	0.5	37.0	<0.01	0.02	3.5
I033723		1.89	13.9	280	11.0	16.1	<0.001	0.01	0.25	3.0	0.3	0.4	34.0	<0.01	0.02	1.6
I033724		3.60	12.3	280	31.2	18.2	<0.001	0.01	0.24	2.8	0.3	0.5	54.1	<0.01	0.02	3.0
I033725		1.75	20.2	360	40.7	14.4	<0.001	0.02	0.46	5.6	0.5	0.5	32.6	<0.01	0.03	3.6
I033726		2.71	18.3	570	132.5	27.3	<0.001	0.03	0.27	3.9	0.5	0.4	44.2	<0.01	0.02	4.2
I033727		1.70	21.5	300	42.5	26.3	<0.001	0.01	0.25	5.5	0.5	0.4	34.3	<0.01	0.03	5.3
I033728		1.67	23.5	290	41.9	26.2	<0.001	0.01	0.26	6.0	0.6	0.4	34.3	<0.01	0.02	5.7
I033729		1.68	16.4	450	34.1	9.4	<0.001	0.01	0.20	4.1	0.2	0.5	30.5	<0.01	0.02	2.8
I033730		1.61	18.4	530	16.0	7.1	<0.001	0.01	0.29	3.4	0.3	0.5	33.9	<0.01	0.02	1.5
I033731		1.46	19.7	400	9.7	10.7	<0.001	0.01	0.30	5.6	0.3	0.4	37.5	<0.01	0.02	2.6
I033732		1.45	18.1	440	8.9	5.3	<0.001	0.01	0.29	4.6	0.3	0.4	36.0	<0.01	0.02	2.3
I033733		1.21	15.5	360	19.3	11.9	<0.001	0.01	0.30	3.8	0.3	0.4	27.8	<0.01	0.02	3.0
I033734		1.81	16.2	410	22.5	18.5	<0.001	0.01	0.31	3.7	0.2	0.4	30.0	<0.01	0.02	2.2
I033735		0.06	0.8	10	0.9	0.2	<0.001	<0.01	<0.05	0.1	<0.2	<0.2	1.0	<0.01	<0.01	0.3
I033736		1.45	21.4	340	9.4	5.1	<0.001	0.01	0.33	4.4	0.3	0.4	30.5	<0.01	0.02	2.3
I033737		1.48	20.1	750	8.8	11.8	<0.001	0.05	0.35	5.6	0.7	0.5	49.8	<0.01	0.02	2.0
I033738		1.45	18.4	370	9.4	5.5	<0.001	0.01	0.28	5.6	0.3	0.5	35.3	<0.01	0.02	2.5
I033739		2.47	34.3	900	8.2	50.9	<0.001	0.03	0.26	5.8	0.4	0.4	51.1	<0.01	0.01	1.7
I033740		1.40	32.6	560	7.4	20.9	<0.001	0.02	0.35	8.7	0.4	0.6	49.0	<0.01	0.02	3.5

***** See Appendix Page for comments regarding this certificate *****



ALS Canada Ltd.
 2103 Dollarton Hwy
 North Vancouver BC V7H 0A7
 Phone: 604 984 0221 Fax: 604 984 0218 www.alsglobal.com

To: EQUITY EXPLORATION CONSULTANTS LTD.
 SUITE 200, 900 WEST HASTINGS STREET
 VANCOUVER BC V6C 1E5

Page: 2 - D
 Total # Pages: 6 (A - D)
 Plus Appendix Pages
 Finalized Date: 22-SEP-2010
 Account: EIASQI

Project: SQ110-06

CERTIFICATE OF ANALYSIS WH10122484

Sample Description	Method Analyte Units LOR	ME-MS41	ME-MS41	ME-MS41	ME-MS41	ME-MS41	ME-MS41	ME-MS41	ME-MS41
		Ti %	Ti ppm	U ppm	V ppm	W ppm	Y ppm	Zn ppm	Zr ppm
		0.005	0.02	0.05	1	0.05	0.05	2	0.5
I033701		0.066	0.13	0.74	40	<0.05	5.72	61	0.9
I033702		0.094	0.28	0.97	47	<0.05	7.16	71	1.4
I033703		0.074	0.22	1.57	39	<0.05	12.75	67	1.3
I033704		0.109	0.24	1.54	55	0.05	8.19	66	1.8
I033705		0.091	0.23	1.44	55	<0.05	7.19	63	1.4
I033706		0.058	0.10	0.87	44	0.09	8.62	47	1.6
I033707		0.068	0.10	0.76	45	0.09	7.02	58	2.0
I033708		0.042	0.19	0.50	45	0.14	7.01	69	0.9
I033709		0.099	0.07	0.51	59	0.14	5.73	51	1.4
I033710		0.099	0.08	0.54	53	0.29	4.58	54	1.2
I033711		0.071	0.13	1.92	65	0.15	13.60	60	1.9
I033712		0.069	0.10	1.01	49	0.13	9.56	59	2.4
I033713		0.066	0.10	0.86	45	0.14	7.30	51	2.1
I033714		0.061	0.10	0.87	45	0.09	8.12	48	2.0
I033715		0.107	0.06	0.52	75	0.12	4.51	65	2.4
I033716		0.073	0.06	0.33	58	0.13	4.75	58	1.8
I033717		0.142	0.09	0.30	73	0.19	3.01	85	0.8
I033718		0.071	0.07	0.34	80	0.13	7.08	145	2.3
I033719		0.135	0.16	0.53	69	0.13	6.45	122	1.8
I033720		0.113	0.11	0.23	59	0.13	3.42	175	2.3
I033721		0.074	0.13	0.42	60	0.22	3.18	207	1.0
I033722		0.091	0.05	0.36	58	0.19	7.12	73	5.7
I033723		0.135	0.09	0.33	60	0.15	2.63	115	1.6
I033724		0.183	0.12	0.61	63	0.25	4.02	135	1.3
I033725		0.109	0.09	0.51	63	0.17	7.49	171	3.4
I033726		0.158	0.22	0.90	64	0.18	8.20	481	2.6
I033727		0.168	0.21	1.09	96	0.11	7.62	280	2.5
I033728		0.170	0.21	1.15	98	0.12	8.34	280	3.1
I033729		0.100	0.11	0.39	59	0.13	3.75	214	1.9
I033730		0.094	0.11	0.32	53	0.16	2.93	218	1.0
I033731		0.104	0.08	0.35	65	0.14	4.14	64	3.3
I033732		0.087	0.07	0.31	61	0.13	3.54	52	2.9
I033733		0.059	0.08	0.33	47	0.11	3.99	199	1.4
I033734		0.131	0.11	0.32	63	0.12	2.56	78	2.3
I033735		<0.005	<0.02	0.12	1	<0.05	0.63	4	0.6
I033736		0.092	0.08	0.43	61	0.15	3.58	54	1.9
I033737		0.096	0.07	0.90	62	0.17	12.70	65	2.8
I033738		0.084	0.07	0.41	68	0.14	4.43	82	2.9
I033739		0.274	0.33	0.48	101	0.10	4.45	158	2.6
I033740		0.158	0.12	0.64	95	0.09	9.44	102	3.4



ALS Canada Ltd.
 2103 Dollarton Hwy
 North Vancouver BC V7H 0A7
 Phone: 604 984 0221 Fax: 604 984 0218 www.alsglobal.com

To: EQUITY EXPLORATION CONSULTANTS LTD.
 SUITE 200, 900 WEST HASTINGS STREET
 VANCOUVER BC V6C 1E5

Page: 3 - A
 Total # Pages: 6 (A - D)
 Plus Appendix Pages
 Finalized Date: 22-SEP-2010
 Account: EIASQI

Project: SQ110-06

CERTIFICATE OF ANALYSIS WH10122484

Sample Description	Method Analyte Units LOR	WEI-21	Au-AA23	ME-MS41	ME-MS41	ME-MS41	ME-MS41	ME-MS41	ME-MS41	ME-MS41	ME-MS41	ME-MS41	ME-MS41	ME-MS41	ME-MS41	
		Recvd Wt. kg	Au ppm	Ag ppm	Al %	As ppm	Au ppm	B ppm	Ba ppm	Be ppm	Bi ppm	Ca %	Cd ppm	Ce ppm	Co ppm	Cr ppm
I033741		0.40	<0.005	0.17	2.93	3.4	<0.2	<10	330	0.57	0.11	0.65	0.11	22.5	19.1	25
I033742		0.40	<0.005	0.07	2.31	5.2	<0.2	<10	360	0.37	0.11	0.50	0.10	18.15	19.8	49
I033743		0.32	<0.005	0.05	2.22	7.5	<0.2	<10	230	0.42	0.13	0.22	0.10	13.35	12.2	30
I033744		0.30	0.005	0.06	1.32	5.7	<0.2	<10	130	0.20	0.13	0.20	0.13	19.00	7.8	30
I033745		0.28	<0.005	0.32	2.13	5.9	<0.2	<10	260	0.40	0.11	0.66	0.11	15.90	15.0	34
I033746		0.48	<0.005	0.09	3.05	6.5	<0.2	<10	400	0.50	0.06	1.09	0.09	18.00	25.7	115
I033747		0.36	<0.005	0.05	1.91	13.2	<0.2	<10	160	0.48	0.14	0.32	0.13	26.0	16.0	22
I033748		0.34	<0.005	0.26	1.84	7.0	<0.2	<10	290	3.04	2.49	1.39	0.36	50.7	11.3	27
I033749		0.28	<0.005	0.09	1.63	4.8	<0.2	<10	180	0.25	0.28	0.26	0.30	21.1	7.3	29
I033750		0.24	<0.005	0.07	1.28	3.4	<0.2	<10	260	0.25	0.19	0.44	0.11	25.0	6.9	25
I033751		0.32	0.009	0.03	1.27	3.9	<0.2	<10	230	0.23	0.18	0.20	0.17	17.10	6.4	23
I033752		0.22	<0.005	0.03	1.27	6.0	<0.2	<10	110	0.16	0.21	0.14	0.13	16.15	4.6	23
I033753		0.34	<0.005	0.04	1.80	4.8	<0.2	<10	300	0.35	0.16	0.23	0.21	21.0	10.2	31
I033754		0.42	0.005	0.04	1.73	4.8	<0.2	<10	340	0.38	0.15	0.22	0.27	21.7	9.5	31
I033755		0.30	<0.005	0.10	1.53	5.1	<0.2	<10	760	0.24	0.15	0.76	0.14	28.3	5.9	23
I033756		0.28	<0.005	0.07	1.72	3.8	<0.2	<10	210	0.24	0.15	0.18	0.12	22.0	6.9	31
I033757		0.28	0.006	0.16	2.04	3.6	<0.2	<10	460	0.32	0.12	0.83	0.29	28.2	13.0	27
I033758		0.32	<0.005	0.11	1.92	4.7	<0.2	<10	220	0.36	0.19	0.44	0.24	24.5	9.3	33
I033759		0.24	0.005	0.08	1.61	3.5	<0.2	<10	190	0.37	0.18	0.36	0.15	27.2	10.9	26
I033760		0.36	<0.005	0.03	2.35	7.2	<0.2	<10	140	0.32	0.15	0.28	0.21	17.35	13.4	50
I033761		0.20	<0.005	0.11	2.09	4.2	<0.2	<10	300	0.49	0.15	0.45	0.20	48.7	10.1	27
I033762		0.24	0.006	0.05	1.27	3.3	<0.2	<10	100	0.15	0.13	0.23	0.11	13.25	5.7	21
I033763		0.32	<0.005	0.09	2.13	3.6	<0.2	<10	160	0.57	0.13	0.56	0.13	21.2	13.2	45
I033764		0.24	<0.005	0.10	2.27	5.9	<0.2	<10	130	0.29	0.17	0.24	0.10	14.70	9.7	43
I033765		0.48	<0.005	0.07	2.11	5.5	<0.2	<10	160	0.34	0.12	0.34	0.12	19.90	11.9	29
I033766		0.34	<0.005	0.12	2.22	4.2	<0.2	<10	240	0.31	0.11	0.38	0.15	21.5	11.9	31
I033767		0.30	0.005	0.13	2.01	3.4	<0.2	<10	230	0.30	0.10	0.56	0.14	18.10	19.2	37
I033768		0.24	<0.005	0.09	1.80	2.3	<0.2	<10	170	0.16	0.09	0.23	0.12	15.10	5.3	18
I033769		0.10	<0.005	0.13	1.47	1.3	<0.2	<10	130	0.14	0.06	0.21	0.16	11.85	6.1	12
I033770		0.10	<0.005	<0.01	0.01	0.2	<0.2	<10	<10	<0.05	<0.01	0.01	0.01	0.96	0.1	1
I033771		0.36	0.008	0.10	1.74	5.8	<0.2	<10	90	0.30	0.16	0.17	0.16	14.45	14.9	24
I033772		0.34	0.005	0.12	2.03	3.2	<0.2	<10	160	0.20	0.13	0.20	0.15	16.60	8.4	22
I033773		0.44	0.008	0.14	2.50	6.1	<0.2	<10	240	0.32	0.13	0.37	0.24	19.85	22.3	25
I033774		0.26	<0.005	0.11	2.12	3.6	<0.2	<10	170	0.21	0.12	0.29	0.12	16.40	9.7	23
I033775		0.26	0.006	0.09	0.96	1.7	<0.2	<10	110	0.10	0.06	0.15	0.08	12.35	3.5	12
I033776		0.30	0.005	0.17	1.70	4.2	<0.2	<10	140	0.20	0.15	0.15	0.13	13.50	6.4	17
I033777		0.46	<0.005	0.17	2.26	3.7	<0.2	<10	210	0.29	0.11	0.37	0.17	15.65	13.0	24
I033778		0.32	0.005	0.18	1.91	2.6	<0.2	<10	140	0.27	0.11	0.23	0.19	14.45	8.1	21
I033779		0.28	0.006	0.37	2.05	3.3	<0.2	<10	290	0.32	0.12	0.41	0.25	18.20	10.8	21
I033780		0.36	0.006	0.08	2.55	7.1	<0.2	<10	100	0.23	0.16	0.14	0.12	12.85	10.7	25



ALS Canada Ltd.
 2103 Dollarton Hwy
 North Vancouver BC V7H 0A7
 Phone: 604 984 0221 Fax: 604 984 0218 www.alsglobal.com

To: EQUITY EXPLORATION CONSULTANTS LTD.
 SUITE 200, 900 WEST HASTINGS STREET
 VANCOUVER BC V6C 1E5

Page: 3 - B
 Total # Pages: 6 (A - D)
 Plus Appendix Pages
 Finalized Date: 22-SEP-2010
 Account: EIASQI

Project: SQI10-06

CERTIFICATE OF ANALYSIS WH10122484

Sample Description	Method Analyte Units LOR	ME-MS41	ME-MS41	ME-MS41	ME-MS41	ME-MS41	ME-MS41	ME-MS41	ME-MS41	ME-MS41	ME-MS41	ME-MS41	ME-MS41	ME-MS41	ME-MS41	
		Cs ppm	Cu ppm	Fe %	Ga ppm	Ge ppm	Hf ppm	Hg ppm	In ppm	K %	La ppm	Li ppm	Mg %	Mn ppm	Mo ppm	Na %
I033741		1.48	32.3	4.29	8.65	0.08	0.06	0.01	0.015	0.33	13.2	17.5	1.71	1180	1.06	0.02
I033742		0.69	42.2	3.46	7.41	0.06	0.15	0.01	0.023	0.13	7.5	13.9	1.01	560	0.82	0.03
I033743		0.86	18.3	3.42	7.68	0.05	0.03	0.01	0.021	0.06	6.6	14.0	0.77	300	1.01	0.01
I033744		0.49	28.5	2.42	6.22	<0.05	0.02	0.01	0.017	0.09	6.2	6.9	0.49	189	0.94	0.01
I033745		1.37	25.6	3.36	6.89	0.06	0.04	0.02	0.017	0.09	7.8	16.4	1.14	348	0.90	0.02
I033746		3.88	43.5	3.66	8.05	0.10	0.03	0.02	0.016	0.45	8.5	32.6	2.45	510	0.85	0.03
I033747		1.74	30.6	3.73	6.28	<0.05	0.02	0.01	0.029	0.08	13.1	14.9	0.74	628	2.05	0.02
I033748		10.45	44.9	2.62	6.04	0.10	0.36	0.03	0.053	0.14	28.6	54.1	0.48	813	0.78	0.02
I033749		0.45	18.9	2.65	6.35	<0.05	0.05	0.01	0.026	0.08	12.9	9.8	0.41	178	1.20	0.02
I033750		0.64	17.4	2.25	5.96	<0.05	0.06	0.01	0.019	0.08	18.4	6.8	0.34	246	0.99	0.02
I033751		0.51	13.3	2.23	6.49	<0.05	0.03	<0.01	0.019	0.06	9.1	6.8	0.30	383	0.96	0.02
I033752		0.68	11.7	3.07	8.80	<0.05	0.03	<0.01	0.019	0.05	9.0	4.6	0.23	169	1.21	0.01
I033753		0.73	14.4	3.50	6.49	<0.05	0.03	0.01	0.037	0.06	9.7	13.3	0.53	362	1.18	0.02
I033754		0.72	13.7	3.41	6.37	<0.05	0.03	<0.01	0.036	0.06	10.1	12.9	0.50	346	1.12	0.02
I033755		0.68	19.2	2.70	7.63	0.05	0.05	0.01	0.023	0.07	26.9	7.5	0.42	201	1.25	0.03
I033756		0.71	20.7	2.55	8.00	<0.05	0.03	<0.01	0.023	0.06	16.6	9.4	0.45	229	0.78	0.01
I033757		0.83	31.0	2.69	6.50	<0.05	0.09	0.03	0.029	0.08	17.1	14.8	0.88	475	0.79	0.03
I033758		0.59	20.9	2.95	7.44	<0.05	0.04	0.01	0.026	0.10	14.4	10.4	0.56	536	1.54	0.02
I033759		0.52	21.2	2.44	7.46	<0.05	0.03	0.01	0.024	0.07	15.9	8.1	0.41	480	1.19	0.02
I033760		0.50	19.3	3.92	8.56	<0.05	0.03	0.02	0.034	0.06	8.2	15.0	0.78	636	1.73	0.02
I033761		0.65	26.3	2.83	7.00	0.06	0.05	0.02	0.039	0.06	33.3	12.3	0.47	303	1.09	0.02
I033762		0.76	19.4	1.75	6.35	<0.05	0.02	0.01	0.015	0.05	6.9	6.7	0.36	147	0.76	0.01
I033763		1.23	43.0	3.29	7.43	<0.05	0.03	0.01	0.034	0.04	11.7	12.7	0.73	383	0.84	0.02
I033764		0.67	34.4	3.04	8.72	<0.05	0.03	0.01	0.024	0.06	8.1	10.3	0.66	243	0.94	0.02
I033765		0.67	22.3	3.09	7.32	<0.05	0.04	0.01	0.030	0.07	10.3	14.6	0.79	336	0.81	0.02
I033766		0.89	33.3	3.21	8.60	<0.05	0.04	0.01	0.033	0.24	11.2	14.0	1.06	355	0.62	0.02
I033767		0.58	32.7	2.91	7.09	<0.05	0.03	0.02	0.027	0.11	9.0	11.8	1.09	591	1.00	0.03
I033768		1.21	17.9	2.73	9.02	<0.05	0.02	<0.01	0.043	0.12	7.5	7.3	0.99	252	0.70	0.03
I033769		0.83	22.2	2.14	6.94	<0.05	<0.02	0.03	0.046	0.08	5.6	5.2	0.70	238	0.44	0.02
I033770		<0.05	0.6	0.02	<0.05	<0.05	0.02	<0.01	<0.005	<0.01	0.4	0.1	<0.01	<5	0.05	<0.01
I033771		0.73	28.9	4.23	10.05	<0.05	0.04	0.03	0.041	0.05	7.0	8.2	0.62	700	1.82	0.02
I033772		1.03	39.1	3.17	9.33	<0.05	0.02	0.01	0.045	0.07	8.3	9.1	0.98	353	0.86	0.02
I033773		0.98	38.2	4.40	10.40	0.06	0.03	<0.01	0.095	0.18	9.7	13.5	1.43	959	1.04	0.02
I033774		1.00	24.4	3.12	9.09	<0.05	0.03	0.03	0.041	0.13	8.6	11.2	1.10	272	0.75	0.02
I033775		0.71	12.1	1.55	5.40	<0.05	<0.02	0.02	0.020	0.04	6.3	3.9	0.38	138	0.37	0.01
I033776		1.04	20.7	2.38	9.12	<0.05	0.03	0.01	0.018	0.06	7.1	8.0	0.57	159	0.70	0.01
I033777		1.02	30.5	3.19	8.18	<0.05	0.04	0.01	0.022	0.18	8.5	14.5	0.98	397	0.79	0.03
I033778		0.78	37.0	2.72	6.83	<0.05	0.02	0.02	0.023	0.06	7.7	10.4	0.65	230	0.59	0.02
I033779		0.87	30.3	2.84	6.51	<0.05	0.03	0.05	0.025	0.08	9.6	12.7	0.77	321	0.71	0.02
I033780		0.82	26.0	4.30	11.20	<0.05	0.04	0.01	0.029	0.08	6.8	14.1	0.91	319	1.20	0.02



ALS Canada Ltd.
 2103 Dollarton Hwy
 North Vancouver BC V7H 0A7
 Phone: 604 984 0221 Fax: 604 984 0218 www.alsglobal.com

To: EQUITY EXPLORATION CONSULTANTS LTD.
 SUITE 200, 900 WEST HASTINGS STREET
 VANCOUVER BC V6C 1E5

Page: 3 - C
 Total # Pages: 6 (A - D)
 Plus Appendix Pages
 Finalized Date: 22-SEP-2010
 Account: EIASQI

Project: SQI10-06

CERTIFICATE OF ANALYSIS WH10122484

Sample Description	Method Analyte Units LOR	ME-MS41	ME-MS41	ME-MS41	ME-MS41	ME-MS41	ME-MS41	ME-MS41	ME-MS41	ME-MS41	ME-MS41	ME-MS41	ME-MS41	ME-MS41	ME-MS41	
		Nb ppm	Ni ppm	P ppm	Pb ppm	Rb ppm	Re ppm	S %	Sb ppm	Sc ppm	Se ppm	Sn ppm	Sr ppm	Ta ppm	Te ppm	Th ppm
I033741		2.14	15.8	600	10.2	24.4	<0.001	0.01	0.30	3.6	0.4	0.4	43.9	<0.01	0.03	3.2
I033742		1.38	27.7	520	6.4	9.4	<0.001	0.01	0.31	7.2	0.3	0.5	29.6	<0.01	0.02	2.6
I033743		1.90	19.2	350	7.7	6.7	<0.001	0.01	0.36	3.1	0.2	0.6	28.9	<0.01	0.02	1.0
I033744		1.24	15.2	490	5.6	7.2	<0.001	0.01	0.30	2.9	0.3	0.6	18.3	<0.01	0.02	1.2
I033745		2.52	30.3	1260	6.0	19.3	<0.001	0.03	0.25	3.1	0.3	0.5	40.6	<0.01	0.03	1.6
I033746		1.69	83.8	2730	8.5	30.9	<0.001	0.02	0.16	4.6	0.4	0.4	44.0	<0.01	0.02	1.5
I033747		0.85	12.6	630	11.1	12.7	<0.001	0.01	0.19	5.4	0.4	0.6	20.2	<0.01	0.03	1.5
I033748		7.24	14.6	510	42.3	43.0	<0.001	0.04	0.54	8.6	4.0	3.7	48.6	0.04	0.03	11.3
I033749		1.35	13.8	190	16.1	7.1	<0.001	<0.01	0.26	4.2	0.2	0.6	19.5	<0.01	0.02	2.5
I033750		1.21	11.9	200	9.2	10.1	<0.001	<0.01	0.27	4.2	0.4	0.6	24.9	<0.01	0.02	2.0
I033751		1.23	10.9	240	8.6	7.9	<0.001	<0.01	0.23	3.3	<0.2	0.6	16.0	<0.01	0.02	1.2
I033752		1.76	10.2	280	10.6	8.1	<0.001	<0.01	0.32	2.9	<0.2	0.9	11.8	<0.01	0.03	1.2
I033753		1.00	16.1	440	15.6	11.0	<0.001	0.01	0.25	4.3	0.4	0.6	18.5	<0.01	0.03	1.1
I033754		0.92	15.5	410	14.4	10.6	<0.001	<0.01	0.26	4.0	0.4	0.6	18.7	<0.01	0.02	0.9
I033755		1.38	11.3	340	9.9	12.5	<0.001	0.02	0.27	3.5	0.8	0.6	34.0	0.01	0.02	1.1
I033756		1.28	12.5	280	7.7	10.2	<0.001	<0.01	0.19	3.7	0.3	0.7	14.8	<0.01	0.02	1.4
I033757		1.23	16.1	590	11.1	10.2	<0.001	0.09	0.20	6.4	1.2	0.4	44.8	0.01	0.04	3.1
I033758		1.49	17.7	380	11.4	17.0	<0.001	0.01	0.24	4.3	0.3	0.6	24.7	<0.01	0.03	3.4
I033759		1.27	13.1	270	8.8	12.0	<0.001	<0.01	0.20	3.8	0.3	0.7	22.2	<0.01	0.02	2.0
I033760		1.30	22.7	610	6.2	9.4	<0.001	<0.01	0.21	4.3	0.3	0.6	18.3	<0.01	0.04	1.0
I033761		1.20	16.2	440	5.9	11.2	<0.001	0.01	0.20	5.5	1.1	0.8	28.6	0.01	0.03	3.1
I033762		0.99	10.0	240	5.3	13.0	<0.001	<0.01	0.14	2.9	<0.2	0.5	16.5	<0.01	0.03	0.7
I033763		0.94	23.2	610	4.5	7.4	<0.001	<0.01	0.19	9.2	0.4	0.6	23.3	<0.01	0.02	1.5
I033764		1.40	20.8	370	5.9	8.1	<0.001	0.01	0.20	4.4	0.3	0.6	18.6	<0.01	0.03	1.0
I033765		1.34	15.4	720	5.7	11.7	<0.001	<0.01	0.19	5.0	0.4	0.6	20.6	<0.01	0.03	1.9
I033766		1.78	14.8	700	5.0	22.1	<0.001	0.01	0.16	6.5	0.4	0.7	22.2	<0.01	0.03	1.6
I033767		0.89	17.8	790	5.1	11.4	<0.001	0.02	0.16	6.2	0.8	0.4	27.1	<0.01	0.07	1.1
I033768		0.65	6.5	500	4.0	10.0	<0.001	0.10	0.11	4.0	0.6	0.6	21.2	<0.01	0.04	0.3
I033769		0.40	5.5	800	2.4	6.3	<0.001	0.09	0.10	2.7	0.8	0.4	18.6	<0.01	0.04	<0.2
I033770		<0.05	0.3	10	0.4	0.1	<0.001	0.02	<0.05	0.1	<0.2	<0.2	0.6	<0.01	<0.01	0.2
I033771		1.27	11.8	690	7.9	8.8	<0.001	0.01	0.30	6.7	0.3	0.7	13.5	<0.01	0.04	1.1
I033772		0.74	9.9	680	5.3	8.6	<0.001	0.06	0.13	4.0	0.5	0.7	20.5	<0.01	0.06	0.3
I033773		0.82	13.6	1010	4.9	13.4	<0.001	0.06	0.14	9.2	0.6	0.7	26.0	<0.01	0.08	1.4
I033774		1.10	11.9	540	5.2	12.4	<0.001	0.04	0.17	6.2	0.7	0.6	20.4	<0.01	0.06	1.1
I033775		0.57	5.1	390	3.2	6.4	<0.001	0.05	0.10	2.4	0.5	0.4	19.1	<0.01	0.02	0.2
I033776		1.37	9.0	200	7.2	11.1	<0.001	0.02	0.19	3.8	0.2	0.6	24.0	<0.01	0.04	1.0
I033777		1.26	12.5	620	6.9	16.7	<0.001	0.03	0.17	5.1	0.4	0.5	35.4	<0.01	0.04	1.4
I033778		0.97	10.4	480	8.6	9.9	<0.001	0.05	0.19	4.4	0.5	0.5	25.3	<0.01	0.04	0.6
I033779		0.86	12.7	610	9.9	11.3	<0.001	0.04	0.35	5.4	0.8	0.4	32.7	<0.01	0.05	0.8
I033780		2.02	12.3	380	10.3	12.1	<0.001	0.05	0.24	4.8	0.4	0.7	23.4	<0.01	0.06	1.5

***** See Appendix Page for comments regarding this certificate *****



ALS Canada Ltd.
 2103 Dollarton Hwy
 North Vancouver BC V7H 0A7
 Phone: 604 984 0221 Fax: 604 984 0218 www.alsglobal.com

To: EQUITY EXPLORATION CONSULTANTS LTD.
 SUITE 200, 900 WEST HASTINGS STREET
 VANCOUVER BC V6C 1E5

Page: 3 - D
 Total # Pages: 6 (A - D)
 Plus Appendix Pages
 Finalized Date: 22-SEP-2010
 Account: EIASQI

Project: SQ110-06

CERTIFICATE OF ANALYSIS WH10122484

Sample Description	Method Analyte Units LOR	ME-MS41	ME-MS41	ME-MS41	ME-MS41	ME-MS41	ME-MS41	ME-MS41	ME-MS41
		Ti %	Ti ppm	U ppm	V ppm	W ppm	Y ppm	Zn ppm	Zr ppm
		0.005	0.02	0.05	1	0.05	0.05	2	0.5
I033741		0.210	0.15	0.68	88	0.13	6.13	147	2.5
I033742		0.171	0.09	0.36	91	0.12	3.86	73	4.9
I033743		0.135	0.11	0.39	84	0.15	2.19	64	1.1
I033744		0.094	0.07	0.39	62	0.16	2.67	40	0.8
I033745		0.179	0.21	0.41	83	0.19	2.59	57	1.4
I033746		0.208	0.22	0.45	91	0.24	4.04	76	0.9
I033747		0.080	0.08	0.80	79	0.20	7.04	89	0.5
I033748		0.033	0.30	5.45	60	1.25	78.6	76	5.9
I033749		0.087	0.06	0.49	67	0.17	5.71	47	1.9
I033750		0.093	0.06	0.66	61	0.19	8.85	34	1.6
I033751		0.095	0.06	0.35	63	0.12	4.09	55	0.9
I033752		0.135	0.08	0.30	93	0.18	3.28	39	1.2
I033753		0.077	0.06	0.56	77	0.18	6.39	83	0.7
I033754		0.076	0.05	0.55	76	0.14	6.68	75	0.6
I033755		0.095	0.06	0.61	75	0.17	16.35	40	1.1
I033756		0.083	0.08	0.69	69	0.18	6.98	53	0.7
I033757		0.103	0.07	1.06	65	0.11	13.65	99	2.9
I033758		0.094	0.07	0.64	77	0.22	6.68	60	1.5
I033759		0.089	0.07	0.64	74	0.12	6.24	47	1.0
I033760		0.112	0.07	0.41	105	0.14	4.22	85	0.9
I033761		0.067	0.07	1.16	61	0.17	18.50	65	0.9
I033762		0.096	0.07	0.41	53	0.11	2.43	36	0.6
I033763		0.071	0.07	0.73	86	0.14	8.42	58	0.7
I033764		0.124	0.08	0.54	86	0.20	3.48	56	1.2
I033765		0.127	0.07	0.56	78	0.21	5.57	65	1.3
I033766		0.171	0.11	0.69	90	0.13	6.29	73	1.3
I033767		0.105	0.06	0.60	88	0.09	6.24	65	0.8
I033768		0.081	0.06	0.38	60	0.17	4.27	104	<0.5
I033769		0.035	0.05	0.55	26	0.05	5.24	85	<0.5
I033770		<0.005	<0.02	0.08	1	<0.05	0.55	2	0.6
I033771		0.117	0.06	0.36	116	0.12	4.98	87	1.1
I033772		0.087	0.07	0.60	71	0.09	4.70	108	<0.5
I033773		0.102	0.09	0.52	83	0.20	8.48	165	0.6
I033774		0.126	0.09	0.48	75	0.12	5.11	134	1.0
I033775		0.049	0.05	0.35	25	0.10	3.50	41	<0.5
I033776		0.148	0.10	0.31	77	0.09	2.56	61	1.2
I033777		0.159	0.10	0.51	85	0.23	4.47	96	1.1
I033778		0.097	0.06	0.66	68	0.08	4.69	80	0.7
I033779		0.082	0.06	0.67	64	0.10	6.37	95	0.6
I033780		0.195	0.09	0.40	120	0.09	2.35	97	1.6



ALS Canada Ltd.
 2103 Dollarton Hwy
 North Vancouver BC V7H 0A7
 Phone: 604 984 0221 Fax: 604 984 0218 www.alsglobal.com

To: EQUITY EXPLORATION CONSULTANTS LTD.
 SUITE 200, 900 WEST HASTINGS STREET
 VANCOUVER BC V6C 1E5

Page: 4 - A
 Total # Pages: 6 (A - D)
 Plus Appendix Pages
 Finalized Date: 22-SEP-2010
 Account: EIASQI

Project: SQ110-06

CERTIFICATE OF ANALYSIS WH10122484

Sample Description	Method Analyte Units LOR	WEI-21 Recvd Wt. kg	Au-AA23 Au ppm	ME-MS41 Ag ppm	ME-MS41 Al %	ME-MS41 As ppm	ME-MS41 Au ppm	ME-MS41 B ppm	ME-MS41 Ba ppm	ME-MS41 Be ppm	ME-MS41 Bi ppm	ME-MS41 Ca %	ME-MS41 Cd ppm	ME-MS41 Ce ppm	ME-MS41 Co ppm	ME-MS41 Cr ppm
I033781		0.38	<0.005	0.07	2.14	3.9	<0.2	<10	140	0.30	0.11	0.21	0.12	13.10	13.7	22
I033782		0.30	<0.005	0.10	2.22	5.2	<0.2	<10	100	0.26	0.16	0.17	0.14	15.75	8.4	27
I033783		0.08	<0.005	0.01	0.01	0.2	<0.2	<10	10	<0.05	<0.01	0.01	0.01	0.95	0.1	1
I033784		0.22	0.007	0.07	0.35	0.6	<0.2	<10	60	0.08	0.05	0.07	0.11	5.97	1.5	8
I033785		0.32	0.006	0.09	1.91	4.7	<0.2	<10	130	0.29	0.14	0.16	0.13	19.70	10.9	23
I033786		0.18	<0.005	0.31	1.75	3.6	<0.2	<10	470	0.48	0.11	0.35	0.26	50.9	7.0	21
I033787		0.34	0.006	0.23	2.67	3.5	<0.2	<10	330	0.40	0.08	1.29	0.22	25.7	16.7	30
I033788		0.30	0.011	0.21	2.69	3.3	<0.2	<10	320	0.36	0.07	1.15	0.20	24.4	16.1	30
I033789		0.28	0.005	0.05	1.50	5.5	<0.2	<10	120	0.16	0.13	0.28	0.09	14.10	5.8	22
I033790		0.50	0.006	0.09	2.14	3.7	<0.2	<10	110	0.16	0.09	0.34	0.10	11.85	14.1	28
I033791		0.46	<0.005	0.05	2.37	6.7	<0.2	<10	220	0.27	0.11	0.22	0.11	14.85	10.4	27
I033792		0.50	<0.005	0.12	2.53	2.8	<0.2	<10	340	0.18	0.19	0.20	0.07	22.1	7.3	36
I033793		0.26	<0.005	0.22	1.47	1.5	<0.2	<10	120	0.17	0.07	0.21	0.05	9.01	6.4	19
I033794		0.38	0.007	0.21	2.33	4.0	<0.2	<10	300	0.32	0.10	0.88	0.15	20.2	14.5	33
I033795		0.40	0.007	0.12	2.22	3.0	<0.2	<10	330	0.36	0.07	1.38	0.15	16.45	16.4	27
I033796		0.30	<0.005	0.04	2.77	9.3	<0.2	<10	120	0.69	0.20	0.22	0.12	36.3	14.2	37
I033797		0.30	<0.005	0.03	2.81	4.0	<0.2	<10	160	0.58	0.35	0.12	0.12	62.8	30.1	47
I033798		0.36	<0.005	0.04	1.56	8.3	<0.2	<10	70	0.30	0.26	0.10	0.07	23.6	6.7	26
I033799		0.36	<0.005	0.17	3.10	3.9	<0.2	<10	100	1.63	0.31	0.51	0.26	43.2	17.1	50
I033800		0.28	<0.005	0.03	1.63	4.1	<0.2	<10	100	0.22	0.13	0.17	0.11	27.9	11.3	49
I033801		0.38	0.005	0.07	1.51	6.5	<0.2	<10	90	0.41	0.35	0.10	0.13	13.10	5.4	26
I033802		0.60	0.008	0.10	2.16	5.1	<0.2	<10	210	0.44	0.28	0.49	0.19	23.5	13.8	64
I033803		0.38	<0.005	0.15	2.56	4.6	<0.2	<10	230	0.63	0.44	0.32	0.21	53.4	10.8	56
I033804		0.48	<0.005	0.11	1.76	2.5	<0.2	<10	120	0.32	0.33	0.26	0.12	17.25	6.1	46
I033805		0.58	0.017	0.13	1.78	20.0	<0.2	<10	120	0.27	0.36	0.34	0.12	23.7	8.2	59
I033806		0.56	0.011	0.12	1.85	25.0	<0.2	<10	110	0.35	0.30	0.31	0.11	20.8	10.0	59
I033807		0.52	0.007	0.12	2.02	21.9	<0.2	<10	130	0.33	0.28	0.30	0.13	23.4	12.1	56
I033808		0.46	0.008	0.11	1.82	18.4	<0.2	<10	100	0.29	0.27	0.26	0.11	20.4	8.5	45
I033809		0.66	<0.005	0.22	2.65	10.0	<0.2	<10	200	0.39	0.41	0.60	0.12	10.30	14.6	19
I033810		0.70	0.007	0.17	2.69	16.7	<0.2	<10	200	0.45	0.39	0.56	0.15	12.25	18.1	31
I033811		0.60	0.005	0.17	2.32	8.8	<0.2	<10	240	0.61	0.48	0.46	0.30	63.8	7.5	25
I033812		0.58	<0.005	0.17	2.33	8.9	<0.2	<10	250	0.64	0.48	0.47	0.31	64.8	7.4	25
I033813		0.72	<0.005	0.11	2.51	6.4	<0.2	<10	220	0.27	0.23	0.42	0.13	14.90	13.3	45
I033814		0.62	<0.005	0.08	1.78	10.3	<0.2	<10	120	0.25	0.36	0.32	0.10	15.55	9.4	39
I033815		0.82	0.008	0.16	2.14	9.7	<0.2	<10	150	0.34	0.76	0.31	0.20	25.5	10.3	35
I033816		0.70	0.027	0.54	2.00	13.2	<0.2	<10	180	0.40	1.33	0.32	0.21	24.3	6.6	34
I033817		0.94	0.008	0.32	2.35	20.9	<0.2	<10	170	0.40	1.67	0.33	0.21	27.3	8.4	39
I033818		0.60	0.006	0.30	1.74	7.9	<0.2	<10	160	0.28	1.18	0.29	0.18	24.7	6.5	28
I033819		0.48	0.008	0.33	2.56	16.3	<0.2	<10	200	0.73	0.85	0.29	0.24	40.6	6.8	33
I033820		0.52	0.006	0.27	2.46	11.1	<0.2	<10	250	0.66	0.41	0.44	0.23	73.0	7.7	27

***** See Appendix Page for comments regarding this certificate *****



ALS Canada Ltd.
 2103 Dollarton Hwy
 North Vancouver BC V7H 0A7
 Phone: 604 984 0221 Fax: 604 984 0218 www.alsglobal.com

To: EQUITY EXPLORATION CONSULTANTS LTD.
 SUITE 200, 900 WEST HASTINGS STREET
 VANCOUVER BC V6C 1E5

Page: 4 - B
 Total # Pages: 6 (A - D)
 Plus Appendix Pages
 Finalized Date: 22-SEP-2010
 Account: EIASQI

Project: SQ110-06

CERTIFICATE OF ANALYSIS WH10122484

Sample Description	Method Analyte Units LOR	ME-MS41	ME-MS41	ME-MS41	ME-MS41	ME-MS41	ME-MS41	ME-MS41	ME-MS41	ME-MS41	ME-MS41	ME-MS41	ME-MS41	ME-MS41	ME-MS41	
		Cs ppm	Cu ppm	Fe %	Ga ppm	Ge ppm	Hf ppm	Hg ppm	In ppm	K %	La ppm	Li ppm	Mg %	Mn ppm	Mo ppm	Na %
I033781		1.21	29.6	3.20	8.67	<0.05	0.03	<0.01	0.016	0.18	6.8	12.8	1.02	523	0.80	0.02
I033782		0.85	21.9	2.95	8.78	<0.05	0.02	<0.01	0.025	0.07	8.8	14.7	0.73	291	0.76	0.01
I033783		<0.05	1.0	0.02	0.08	<0.05	0.02	<0.01	<0.005	0.01	0.5	0.1	<0.01	<5	<0.05	<0.01
I033784		0.42	22.2	0.63	1.77	<0.05	<0.02	0.03	0.008	0.04	3.1	0.9	0.07	38	0.33	0.02
I033785		0.83	22.4	3.00	8.03	<0.05	0.03	0.04	0.025	0.10	10.1	10.2	0.61	487	1.08	0.02
I033786		0.67	29.0	2.31	5.83	0.06	0.05	0.08	0.025	0.10	27.7	8.2	0.45	271	0.93	0.02
I033787		0.96	66.0	3.68	8.52	0.07	0.07	0.05	0.047	0.14	13.5	13.8	1.43	709	0.75	0.03
I033788		1.03	64.0	3.75	8.97	0.06	0.07	0.03	0.051	0.14	12.9	14.5	1.48	638	0.74	0.03
I033789		0.52	14.2	2.19	6.39	<0.05	0.03	0.02	0.020	0.06	7.4	8.6	0.43	157	0.86	0.02
I033790		0.62	41.7	3.01	7.41	<0.05	0.02	0.01	0.022	0.06	6.2	10.4	0.96	307	0.67	0.03
I033791		0.63	26.3	3.48	7.54	<0.05	0.08	0.01	0.029	0.09	7.7	13.2	0.91	278	0.81	0.03
I033792		0.57	58.3	4.25	9.53	0.06	0.02	<0.01	0.046	0.41	11.8	7.4	1.11	266	2.55	0.13
I033793		0.77	35.3	2.08	5.54	<0.05	0.02	0.02	0.013	0.15	4.6	5.2	0.57	129	0.69	0.03
I033794		0.99	62.3	3.07	7.18	<0.05	0.07	0.03	0.023	0.14	11.8	14.9	1.09	453	0.50	0.03
I033795		1.18	65.9	2.88	6.29	<0.05	0.08	0.05	0.020	0.13	9.7	12.4	1.00	491	0.42	0.03
I033796		1.62	25.4	3.21	6.68	<0.05	0.07	0.03	0.034	0.08	14.7	15.8	0.53	336	1.02	0.02
I033797		3.04	52.9	5.41	8.09	0.13	0.20	0.02	0.039	0.53	24.5	23.7	1.05	568	1.23	0.01
I033798		1.21	19.0	3.60	9.02	<0.05	0.05	0.03	0.027	0.09	9.1	13.1	0.29	208	1.43	0.01
I033799		5.04	41.8	6.00	10.90	0.08	0.07	0.03	0.061	0.33	13.0	21.7	0.78	405	0.78	0.01
I033800		1.85	24.8	3.05	7.67	<0.05	0.03	0.01	0.015	0.26	14.7	13.6	0.83	264	0.82	0.01
I033801		1.45	24.1	2.53	9.66	<0.05	0.04	0.03	0.022	0.07	6.5	9.0	0.27	213	4.58	0.02
I033802		2.52	55.7	2.85	7.73	0.05	0.05	0.04	0.026	0.15	12.5	12.5	0.75	442	23.4	0.04
I033803		2.85	93.6	2.86	8.93	0.08	0.08	0.07	0.034	0.09	30.1	14.5	0.63	203	22.6	0.03
I033804		2.17	39.8	1.62	7.77	<0.05	0.03	0.06	0.022	0.07	9.1	9.5	0.51	165	16.60	0.03
I033805		2.58	40.4	2.32	7.44	<0.05	0.04	0.05	0.022	0.08	12.6	9.0	0.60	191	17.40	0.03
I033806		2.32	39.2	2.62	7.34	<0.05	0.04	0.04	0.023	0.09	10.9	10.2	0.61	215	27.8	0.03
I033807		2.46	37.9	2.38	7.15	<0.05	0.04	0.03	0.024	0.09	11.9	11.4	0.62	315	11.95	0.03
I033808		2.07	36.1	2.26	6.62	<0.05	0.04	0.04	0.022	0.07	10.7	9.4	0.53	190	8.89	0.03
I033809		4.25	122.5	3.15	7.90	<0.05	0.02	0.03	0.021	0.20	5.4	12.9	0.65	273	1.20	0.05
I033810		4.82	106.5	3.33	8.05	0.05	0.03	0.03	0.024	0.19	6.3	14.6	0.83	389	1.61	0.05
I033811		2.43	34.4	2.53	7.34	0.10	0.08	0.16	0.030	0.09	38.9	11.1	0.36	840	1.44	0.02
I033812		2.41	35.4	2.55	7.39	0.10	0.08	0.17	0.032	0.09	39.4	11.1	0.35	842	1.41	0.02
I033813		3.82	75.5	2.85	8.20	0.05	0.03	0.01	0.019	0.38	8.1	18.5	0.91	460	0.80	0.05
I033814		2.56	57.6	2.67	7.92	<0.05	0.06	0.02	0.020	0.13	8.5	11.9	0.66	354	1.40	0.03
I033815		2.16	53.3	2.94	7.27	<0.05	0.05	0.05	0.031	0.14	14.2	13.3	0.62	409	1.23	0.02
I033816		1.57	57.4	2.44	6.95	<0.05	0.05	0.12	0.030	0.07	14.0	8.0	0.41	290	1.48	0.02
I033817		2.00	60.9	2.96	7.75	<0.05	0.05	0.07	0.035	0.10	16.2	12.0	0.57	284	1.11	0.02
I033818		1.83	41.7	2.30	6.15	<0.05	0.04	0.09	0.028	0.06	15.3	8.7	0.41	292	0.86	0.02
I033819		2.25	80.5	3.13	7.99	0.07	0.04	0.19	0.038	0.10	25.2	11.0	0.39	496	2.60	0.02
I033820		2.26	34.5	2.68	7.17	0.09	0.05	0.23	0.033	0.08	44.8	11.7	0.37	673	1.11	0.02

***** See Appendix Page for comments regarding this certificate *****



ALS Canada Ltd.
 2103 Dollarton Hwy
 North Vancouver BC V7H 0A7
 Phone: 604 984 0221 Fax: 604 984 0218 www.alsglobal.com

To: EQUITY EXPLORATION CONSULTANTS LTD.
 SUITE 200, 900 WEST HASTINGS STREET
 VANCOUVER BC V6C 1E5

Page: 4 - C
 Total # Pages: 6 (A - D)
 Plus Appendix Pages
 Finalized Date: 22-SEP-2010
 Account: EIASQI

Project: SQ110-06

CERTIFICATE OF ANALYSIS WH10122484

Sample Description	Method Analyte Units LOR	ME-MS41	ME-MS41	ME-MS41	ME-MS41	ME-MS41	ME-MS41	ME-MS41	ME-MS41	ME-MS41	ME-MS41	ME-MS41	ME-MS41	ME-MS41	ME-MS41	
		Nb ppm	Ni ppm	P ppm	Pb ppm	Rb ppm	Re ppm	S %	Sb ppm	Sc ppm	Se ppm	Sn ppm	Sr ppm	Ta ppm	Te ppm	Th ppm
I033781		1.68	11.9	430	7.5	20.3	<0.001	0.02	0.14	3.6	0.3	0.5	24.3	<0.01	0.03	1.7
I033782		1.34	12.2	380	9.5	10.4	<0.001	0.02	0.17	4.0	0.4	0.6	19.7	<0.01	0.05	1.0
I033783		<0.05	0.8	10	1.2	0.2	0.002	<0.01	<0.05	0.1	<0.2	<0.2	0.7	<0.01	<0.01	0.2
I033784		0.20	3.1	410	2.5	3.5	<0.001	0.02	0.10	0.4	0.2	0.2	9.1	<0.01	0.02	<0.2
I033785		1.43	11.0	400	7.4	13.5	<0.001	0.02	0.20	4.1	0.4	0.5	17.7	<0.01	0.04	2.6
I033786		0.99	12.9	980	5.8	11.5	<0.001	0.08	0.22	4.1	1.4	0.4	34.0	0.01	0.03	0.7
I033787		1.14	17.7	960	4.4	9.9	<0.001	0.07	0.27	9.9	1.7	0.4	59.0	0.01	0.05	1.2
I033788		1.15	17.7	960	4.8	10.9	<0.001	0.06	0.25	10.2	1.4	0.5	55.1	0.01	0.05	1.5
I033789		1.18	11.6	350	5.8	8.7	<0.001	<0.01	0.22	3.0	<0.2	0.5	22.2	<0.01	0.03	0.8
I033790		0.78	17.1	530	4.0	7.3	<0.001	0.01	0.17	4.9	0.3	0.4	26.2	<0.01	0.04	0.8
I033791		0.98	15.7	510	5.4	8.6	<0.001	0.11	0.27	5.4	0.3	0.5	29.5	<0.01	0.05	1.9
I033792		0.68	11.9	640	7.0	16.8	0.003	0.92	0.14	8.1	2.0	0.6	65.3	<0.01	0.24	2.0
I033793		0.57	7.4	430	3.4	8.6	<0.001	0.15	0.11	3.4	0.4	0.3	24.4	<0.01	0.05	0.3
I033794		1.26	22.2	670	5.2	16.9	<0.001	0.01	0.20	6.5	0.8	0.4	34.2	0.01	0.04	1.9
I033795		1.19	19.3	840	3.8	15.5	<0.001	0.03	0.22	6.7	1.0	0.3	59.2	0.01	0.04	1.3
I033796		1.47	28.7	340	12.6	15.5	<0.001	0.01	0.47	5.0	0.5	0.5	18.3	0.01	0.03	6.3
I033797		2.58	71.2	320	12.8	61.7	<0.001	0.05	0.19	5.3	1.1	0.7	16.4	0.01	0.04	11.9
I033798		2.61	16.3	310	10.7	18.0	<0.001	<0.01	0.50	2.8	0.3	0.8	10.5	<0.01	0.04	4.0
I033799		1.50	51.4	530	34.0	39.9	<0.001	0.02	0.55	5.5	1.0	1.3	22.4	0.01	0.03	6.5
I033800		2.32	31.6	450	7.5	28.8	<0.001	0.05	0.24	2.8	0.4	0.5	17.0	<0.01	0.03	2.8
I033801		1.97	11.8	360	6.8	10.2	<0.001	0.01	0.40	3.2	0.5	0.8	11.4	0.01	0.07	1.7
I033802		1.79	38.3	750	5.7	29.5	<0.001	0.04	0.21	5.3	0.8	0.7	35.7	<0.01	0.07	2.0
I033803		2.23	33.9	600	6.4	25.1	<0.001	0.05	0.33	6.9	1.6	0.7	30.3	0.01	0.08	2.7
I033804		1.45	22.8	550	6.2	16.5	<0.001	0.06	0.19	3.8	0.7	0.7	23.8	<0.01	0.03	0.8
I033805		1.69	25.6	600	5.9	21.5	<0.001	0.05	0.43	4.2	1.0	0.7	27.9	<0.01	0.06	1.1
I033806		1.59	24.7	650	6.6	20.7	<0.001	0.04	1.02	3.8	0.8	0.6	25.6	<0.01	0.04	1.1
I033807		1.44	24.7	670	6.2	22.7	<0.001	0.03	1.69	4.2	0.7	0.6	28.4	<0.01	0.04	1.2
I033808		1.41	20.7	620	5.6	19.0	<0.001	0.04	1.64	3.5	0.8	0.5	25.3	<0.01	0.04	0.9
I033809		0.71	12.7	970	4.2	25.1	<0.001	0.01	0.63	4.3	0.6	0.5	62.8	<0.01	0.06	0.3
I033810		1.12	19.7	1010	5.9	30.8	<0.001	0.01	1.12	5.4	0.5	0.7	40.8	<0.01	0.05	1.1
I033811		2.27	13.9	700	10.6	34.0	<0.001	0.05	0.40	5.3	1.6	1.0	41.9	0.01	0.04	4.7
I033812		2.31	13.9	710	10.5	34.1	<0.001	0.05	0.38	5.4	1.5	1.0	42.0	0.01	0.04	4.6
I033813		1.12	20.7	740	4.0	32.6	<0.001	<0.01	0.27	4.0	0.3	0.5	41.9	<0.01	0.02	1.8
I033814		1.63	19.1	470	5.1	21.9	<0.001	<0.01	0.39	4.2	<0.2	0.7	25.2	<0.01	0.04	2.7
I033815		1.89	17.5	700	7.3	24.4	<0.001	0.01	0.40	5.1	0.4	0.8	27.4	<0.01	0.04	4.5
I033816		1.26	16.5	1010	8.4	14.9	<0.001	0.09	0.49	4.1	0.9	0.7	31.1	<0.01	0.07	1.0
I033817		1.72	18.9	710	9.9	21.0	<0.001	0.02	0.56	5.9	0.7	0.8	28.0	<0.01	0.05	3.4
I033818		1.43	13.4	690	8.8	15.3	<0.001	0.04	0.54	4.5	0.6	0.7	27.4	<0.01	0.03	1.9
I033819		2.12	17.8	910	9.4	22.8	<0.001	0.07	0.52	5.4	0.9	1.1	30.1	<0.01	0.11	2.5
I033820		2.03	15.3	750	11.2	24.1	0.001	0.07	0.45	5.5	1.0	1.0	39.5	<0.01	0.04	4.4

***** See Appendix Page for comments regarding this certificate *****



ALS Canada Ltd.
 2103 Dollarton Hwy
 North Vancouver BC V7H 0A7
 Phone: 604 984 0221 Fax: 604 984 0218 www.alsglobal.com

To: EQUITY EXPLORATION CONSULTANTS LTD.
 SUITE 200, 900 WEST HASTINGS STREET
 VANCOUVER BC V6C 1E5

Page: 4 - D
 Total # Pages: 6 (A - D)
 Plus Appendix Pages
 Finalized Date: 22-SEP-2010
 Account: EIASQI

Project: SQ110-06

CERTIFICATE OF ANALYSIS WH10122484

Sample Description	Method Analyte Units LOR	ME-MS41	ME-MS41	ME-MS41	ME-MS41	ME-MS41	ME-MS41	ME-MS41	ME-MS41
		Ti %	Ti ppm	U ppm	V ppm	W ppm	Y ppm	Zn ppm	Zr ppm
		0.005	0.02	0.05	1	0.05	0.05	2	0.5
I033781		0.172	0.10	0.44	79	0.12	3.03	83	0.9
I033782		0.103	0.11	0.52	78	0.11	2.86	81	0.8
I033783		0.005	<0.02	0.10	1	<0.05	0.69	10	0.5
I033784		0.018	0.02	0.37	15	<0.05	1.74	11	<0.5
I033785		0.104	0.09	0.60	70	0.11	4.71	67	0.9
I033786		0.058	0.06	1.25	41	0.11	16.60	60	0.6
I033787		0.134	0.06	1.06	97	0.13	18.60	138	1.8
I033788		0.145	0.06	1.03	98	0.14	17.10	143	1.8
I033789		0.099	0.07	0.32	62	0.14	2.70	46	0.9
I033790		0.113	0.05	0.33	81	0.11	4.78	77	0.6
I033791		0.108	0.07	0.36	89	0.11	3.53	91	3.0
I033792		0.128	0.13	0.65	107	0.06	5.11	96	0.7
I033793		0.104	0.05	0.40	63	0.05	2.44	36	0.5
I033794		0.151	0.11	1.05	79	0.13	14.55	73	2.3
I033795		0.129	0.09	0.96	68	0.10	13.70	74	2.5
I033796		0.078	0.12	0.82	64	0.15	6.48	65	2.9
I033797		0.179	0.51	1.59	49	0.09	17.60	109	7.9
I033798		0.132	0.16	0.67	80	0.13	4.13	46	2.3
I033799		0.040	0.31	0.89	59	0.12	15.70	158	1.4
I033800		0.198	0.18	0.72	70	0.12	4.11	53	1.3
I033801		0.127	0.11	0.49	84	1.30	2.71	48	1.7
I033802		0.148	0.19	1.23	87	4.36	6.83	76	1.9
I033803		0.148	0.25	2.98	90	0.95	16.70	70	2.1
I033804		0.122	0.22	1.36	48	0.67	3.94	55	1.1
I033805		0.129	0.19	1.30	56	0.98	5.22	59	1.2
I033806		0.125	0.18	1.08	70	0.75	4.74	59	1.3
I033807		0.122	0.21	1.25	61	0.99	4.97	62	1.1
I033808		0.108	0.19	1.27	55	0.91	4.19	51	1.1
I033809		0.126	0.26	0.86	90	1.13	4.64	44	0.6
I033810		0.141	0.29	1.22	106	2.89	4.91	63	1.1
I033811		0.083	0.27	9.96	52	1.48	24.5	70	1.6
I033812		0.083	0.25	10.00	51	1.45	24.7	70	1.6
I033813		0.166	0.30	1.57	79	1.21	4.68	61	0.9
I033814		0.176	0.18	1.09	85	1.77	4.69	54	1.7
I033815		0.148	0.20	3.13	74	2.80	6.94	68	1.8
I033816		0.080	0.16	6.11	56	2.64	8.60	55	1.5
I033817		0.123	0.20	4.21	71	2.55	8.53	68	1.6
I033818		0.096	0.17	3.68	52	1.96	7.89	53	1.2
I033819		0.091	0.21	9.16	61	4.40	13.55	65	1.6
I033820		0.081	0.26	10.30	49	1.01	26.6	63	1.2



ALS Canada Ltd.
 2103 Dollarton Hwy
 North Vancouver BC V7H 0A7
 Phone: 604 984 0221 Fax: 604 984 0218 www.alsglobal.com

To: EQUITY EXPLORATION CONSULTANTS LTD.
 SUITE 200, 900 WEST HASTINGS STREET
 VANCOUVER BC V6C 1E5

Page: 5 - A
 Total # Pages: 6 (A - D)
 Plus Appendix Pages
 Finalized Date: 22-SEP-2010
 Account: EIASQI

Project: SQ110-06

CERTIFICATE OF ANALYSIS WH10122484

Sample Description	Method Analyte Units LOR	WEI-21 Recvd Wt. kg	Au-AA23 Au ppm	ME-MS41 Ag ppm	ME-MS41 Al %	ME-MS41 As ppm	ME-MS41 Au ppm	ME-MS41 B ppm	ME-MS41 Ba ppm	ME-MS41 Be ppm	ME-MS41 Bi ppm	ME-MS41 Ca %	ME-MS41 Cd ppm	ME-MS41 Ce ppm	ME-MS41 Co ppm	ME-MS41 Cr ppm
I033821		0.68	<0.005	0.32	2.28	7.0	<0.2	<10	220	0.62	0.58	0.43	0.32	54.9	5.6	23
I033822		0.86	0.006	0.14	2.23	5.0	<0.2	<10	260	0.32	0.26	0.62	0.25	24.7	9.9	31
I033823		0.46	NSS	0.42	1.68	7.3	<0.2	<10	330	0.90	0.20	1.56	0.80	69.4	10.9	22
I033824		0.42	NSS	0.34	1.55	6.2	<0.2	<10	340	0.87	0.18	1.65	0.93	68.2	10.5	21
I033825		0.58	NSS	0.20	1.76	15.0	<0.2	<10	200	0.28	0.19	0.52	0.26	21.9	8.5	45
I033826		0.52	0.032	0.36	2.24	23.9	<0.2	<10	200	0.32	0.19	0.67	0.29	24.1	14.5	71
I033827		0.50	0.023	0.37	2.12	78.8	<0.2	<10	190	0.40	0.35	0.49	0.14	41.0	11.6	46
I033828		0.52	0.013	0.18	1.94	12.1	<0.2	<10	160	0.35	0.61	0.39	0.17	43.0	12.0	33
I033829		0.50	0.009	0.26	2.74	29.1	<0.2	<10	230	0.58	0.73	0.50	0.18	66.9	13.5	47
I033830		0.46	NSS	0.27	2.61	27.6	<0.2	<10	220	0.61	0.71	0.53	0.18	80.9	14.2	46
I033831		0.48	0.009	0.15	2.08	11.7	<0.2	<10	190	0.31	0.47	0.39	0.24	27.5	13.3	45
I033832		0.56	0.013	0.20	2.33	43.2	<0.2	<10	220	0.51	0.42	0.61	0.15	50.6	14.6	48
I033833		0.44	0.027	0.24	2.52	130.5	<0.2	<10	220	0.62	0.57	0.44	0.22	38.7	14.3	55
I033834		0.46	0.021	0.26	3.18	39.9	<0.2	<10	310	1.18	0.49	0.64	0.33	56.7	15.8	60
I033835		0.74	0.013	0.09	2.01	26.1	<0.2	<10	190	0.70	0.28	0.48	0.16	36.2	13.6	49
I033836		0.48	0.006	0.18	1.07	9.9	<0.2	<10	90	0.34	0.23	0.23	0.17	13.50	5.6	24
I033837		0.64	0.013	0.10	2.85	10.3	<0.2	<10	220	1.00	0.38	0.34	0.34	27.6	19.5	61
I033838		0.64	0.007	0.06	2.53	8.6	<0.2	<10	450	1.14	0.21	0.51	0.21	56.6	14.9	70
I033839		0.58	0.007	0.09	2.39	10.3	<0.2	<10	190	0.76	0.24	0.52	0.10	28.5	14.5	51
I033840		0.80	0.009	0.08	2.32	8.3	<0.2	<10	160	0.37	0.16	0.45	0.09	25.9	9.7	40
I033841		0.62	0.027	0.20	2.24	26.1	<0.2	<10	160	0.81	0.27	0.57	0.17	44.2	16.3	53
I033842		0.60	0.011	0.09	2.62	5.4	<0.2	<10	150	0.73	0.18	0.39	0.08	38.3	13.6	52
I033843		0.46	0.005	0.10	3.43	6.7	<0.2	<10	110	0.76	0.18	0.30	0.42	24.8	14.2	57
I033844		0.60	0.024	0.18	2.53	25.1	<0.2	<10	180	0.73	0.21	0.44	0.08	41.8	15.4	65
I033845		0.58	0.016	0.09	2.38	21.0	<0.2	<10	180	0.58	0.15	0.44	0.07	37.5	11.5	56
I033846		0.42	0.009	0.10	2.45	17.5	<0.2	<10	190	0.59	0.14	0.46	0.04	30.5	12.4	55
I033847		0.32	0.009	0.32	3.74	29.3	<0.2	<10	290	1.05	0.33	0.49	<0.01	40.3	43.8	66
I033848		0.66	0.010	0.16	2.61	37.9	<0.2	<10	160	0.65	0.19	0.33	0.13	25.7	14.1	56
I033849		0.60	0.011	0.17	2.55	37.2	<0.2	<10	150	0.69	0.20	0.32	0.13	25.1	14.7	53
I033850		0.20	0.017	0.21	1.65	35.9	<0.2	<10	170	0.51	0.15	0.61	0.58	24.1	15.0	37
I033851		0.16	0.005	0.10	2.01	4.9	<0.2	<10	130	0.28	0.14	0.23	0.15	24.7	10.3	33
I033852		0.16	0.005	0.16	2.01	8.1	<0.2	<10	250	0.39	0.16	0.29	0.24	37.5	13.0	55
I033853		0.14	0.005	0.03	1.38	5.6	<0.2	<10	70	0.18	0.21	0.08	0.07	17.65	3.1	20
I033854		0.10	0.006	0.10	0.88	3.8	<0.2	<10	70	0.21	0.09	0.09	0.06	25.1	3.4	13
I033855		0.12	0.007	0.14	1.81	6.9	<0.2	<10	140	0.39	0.21	0.19	0.20	38.7	11.4	46
I033856		0.12	0.011	0.26	2.23	13.3	<0.2	<10	270	0.56	0.19	0.75	0.21	94.9	18.1	49
I033857		0.12	0.009	0.16	2.01	8.2	<0.2	<10	270	0.46	0.17	0.78	0.22	48.8	19.4	62
I033858		0.06	0.009	0.15	1.80	5.2	<0.2	<10	340	0.42	0.12	1.07	0.28	50.5	22.4	56
I033859		0.10	0.008	0.11	1.90	7.0	<0.2	<10	200	0.37	0.15	0.45	0.16	36.5	21.0	84
I033860		0.12	0.006	0.09	1.65	5.0	<0.2	<10	170	0.25	0.17	0.48	0.15	26.7	15.3	61

***** See Appendix Page for comments regarding this certificate *****



ALS Canada Ltd.
 2103 Dollarton Hwy
 North Vancouver BC V7H 0A7
 Phone: 604 984 0221 Fax: 604 984 0218 www.alsglobal.com

To: EQUITY EXPLORATION CONSULTANTS LTD.
 SUITE 200, 900 WEST HASTINGS STREET
 VANCOUVER BC V6C 1E5

Page: 5 - B
 Total # Pages: 6 (A - D)
 Plus Appendix Pages
 Finalized Date: 22-SEP-2010
 Account: EIASQI

Project: SQI10-06

CERTIFICATE OF ANALYSIS WH10122484

Sample Description	Method Analyte Units LOR	ME-MS41	ME-MS41	ME-MS41	ME-MS41	ME-MS41	ME-MS41	ME-MS41	ME-MS41	ME-MS41	ME-MS41	ME-MS41	ME-MS41	ME-MS41	ME-MS41	
		Cs	Cu	Fe	Ga	Ge	Hf	Hg	In	K	La	Li	Mg	Mn	Mo	Na
		ppm	ppm	%	ppm	ppm	ppm	ppm	ppm	%	ppm	ppm	%	ppm	ppm	%
I033821		2.22	42.5	2.69	6.36	0.08	0.04	0.16	0.030	0.08	33.5	8.4	0.29	706	2.36	0.02
I033822		3.27	45.6	2.64	6.61	0.07	0.04	0.05	0.022	0.17	14.7	11.2	0.59	638	1.79	0.04
I033823		2.32	157.5	2.12	3.96	0.10	0.07	0.19	0.028	0.07	38.1	6.2	0.34	911	2.84	0.03
I033824		2.14	152.5	1.92	3.56	0.10	0.07	0.17	0.024	0.07	37.4	5.6	0.33	1020	2.57	0.03
I033825		1.76	55.1	2.02	5.75	0.06	0.03	0.07	0.019	0.07	12.1	9.2	0.53	411	2.11	0.03
I033826		2.66	87.4	2.39	5.88	0.08	0.03	0.06	0.024	0.12	11.7	13.4	0.74	818	6.57	0.03
I033827		2.40	63.9	2.48	7.27	0.08	0.03	0.09	0.028	0.11	25.9	12.2	0.58	493	13.30	0.03
I033828		1.81	49.7	2.31	6.89	0.07	0.03	0.08	0.026	0.08	27.8	11.5	0.47	568	13.20	0.03
I033829		2.60	98.4	3.12	9.07	0.10	0.04	0.06	0.035	0.13	45.6	15.6	0.60	674	26.5	0.04
I033830		2.46	106.0	2.91	8.95	0.10	0.05	0.11	0.033	0.12	54.8	15.3	0.56	761	28.4	0.04
I033831		2.34	47.6	2.64	8.46	0.07	0.03	0.04	0.030	0.11	14.9	13.3	0.55	710	35.1	0.03
I033832		3.03	97.6	2.77	8.20	0.10	0.05	0.07	0.033	0.14	30.3	15.1	0.67	512	76.5	0.05
I033833		4.03	96.5	3.46	9.28	0.10	0.04	0.05	0.041	0.25	20.4	15.8	0.71	639	66.7	0.04
I033834		6.33	195.0	3.76	9.72	0.12	0.05	0.11	0.051	0.18	33.9	18.2	0.77	825	109.0	0.04
I033835		3.60	124.5	3.24	6.71	0.12	0.05	0.05	0.028	0.20	19.2	13.1	0.72	700	82.7	0.04
I033836		2.58	61.9	1.53	4.87	0.05	<0.02	0.05	0.018	0.06	7.6	5.0	0.26	198	32.9	0.01
I033837		4.22	149.0	3.33	7.94	0.11	0.12	0.05	0.037	0.20	13.1	16.3	0.82	504	54.6	0.01
I033838		6.20	146.0	3.78	9.18	0.19	0.12	0.05	0.036	0.57	26.5	14.7	1.14	434	84.3	0.02
I033839		2.39	99.3	3.30	7.72	0.11	0.07	0.08	0.037	0.18	13.8	15.5	0.79	406	123.5	0.02
I033840		1.37	45.8	2.68	7.05	0.07	0.07	0.17	0.030	0.05	13.0	14.4	0.62	189	78.6	0.01
I033841		3.25	246	3.81	7.35	0.14	0.12	0.46	0.051	0.21	22.1	12.8	0.75	508	76.7	0.04
I033842		2.85	134.0	2.96	8.75	0.11	0.05	0.03	0.033	0.16	18.8	15.6	0.84	258	25.0	0.02
I033843		3.22	84.3	3.55	9.27	0.09	0.07	0.05	0.040	0.18	10.3	20.7	0.58	303	24.5	0.02
I033844		5.03	201	3.66	8.49	0.12	0.07	0.11	0.047	0.37	22.8	13.6	0.86	413	103.5	0.05
I033845		3.13	121.5	3.24	7.75	0.12	0.09	0.03	0.037	0.27	20.0	12.9	0.81	333	57.9	0.04
I033846		2.90	96.5	3.21	7.51	0.10	0.05	0.03	0.035	0.19	14.7	13.0	0.87	302	77.0	0.04
I033847		3.39	207	4.60	11.65	0.09	0.04	0.10	0.063	0.10	18.2	16.2	0.81	2140	231	0.03
I033848		3.43	159.0	3.61	10.30	0.09	0.05	0.04	0.041	0.18	12.5	18.1	0.90	403	74.9	0.03
I033849		3.42	156.5	3.52	10.40	0.09	0.07	0.02	0.042	0.18	12.0	18.1	0.89	395	73.5	0.03
I033850		3.29	186.5	2.35	6.24	0.08	0.02	0.09	0.026	0.17	14.5	8.8	0.56	674	95.1	0.03
I033851		1.97	19.8	3.52	8.01	0.06	0.05	0.02	0.022	0.26	11.2	15.3	0.68	254	1.69	0.02
I033852		2.75	47.1	3.68	7.58	0.08	0.03	0.02	0.026	0.35	19.2	12.9	0.73	333	1.86	0.02
I033853		0.63	14.0	2.20	8.58	<0.05	0.03	0.03	0.016	0.05	7.7	5.0	0.16	109	1.27	0.02
I033854		0.87	10.3	1.41	4.23	<0.05	0.03	0.03	0.013	0.03	18.8	4.8	0.14	80	0.76	0.03
I033855		1.40	28.7	3.36	8.42	0.05	0.05	0.03	0.035	0.12	22.8	10.4	0.57	291	1.95	0.02
I033856		1.84	37.1	3.57	8.68	0.16	0.09	0.05	0.035	0.24	66.5	16.2	0.75	648	1.35	0.03
I033857		2.26	30.5	3.27	9.04	0.10	0.06	0.04	0.030	0.17	28.8	16.7	0.94	585	1.13	0.03
I033858		1.62	39.8	2.95	6.97	0.08	0.05	0.06	0.025	0.11	26.5	12.6	0.83	1040	1.16	0.03
I033859		2.14	26.7	3.20	7.94	0.06	0.03	0.03	0.022	0.21	21.1	13.7	1.02	722	1.03	0.03
I033860		1.53	27.5	2.65	7.29	0.05	0.03	0.03	0.018	0.13	14.6	10.8	0.84	533	1.07	0.03

***** See Appendix Page for comments regarding this certificate *****



ALS Canada Ltd.
 2103 Dollarton Hwy
 North Vancouver BC V7H 0A7
 Phone: 604 984 0221 Fax: 604 984 0218 www.alsglobal.com

To: EQUITY EXPLORATION CONSULTANTS LTD.
 SUITE 200, 900 WEST HASTINGS STREET
 VANCOUVER BC V6C 1E5

Page: 5 - C
 Total # Pages: 6 (A - D)
 Plus Appendix Pages
 Finalized Date: 22-SEP-2010
 Account: EIASQI

Project: SQI10-06

CERTIFICATE OF ANALYSIS WH10122484

Sample Description	Method Analyte Units LOR	ME-MS41	ME-MS41	ME-MS41	ME-MS41	ME-MS41	ME-MS41	ME-MS41	ME-MS41	ME-MS41	ME-MS41	ME-MS41	ME-MS41	ME-MS41	ME-MS41	
		Nb	Ni	P	Pb	Rb	Re	S	Sb	Sc	Se	Sn	Sr	Ta	Te	Th
		ppm	ppm	ppm	ppm	ppm	ppm	%	ppm	ppm	ppm	ppm	ppm	ppm	ppm	ppm
I033821		1.85	12.6	1020	10.0	25.4	<0.001	0.11	0.34	5.5	1.0	1.0	40.9	<0.01	0.07	3.7
I033822		1.49	16.0	1080	5.7	26.9	<0.001	0.07	0.30	4.8	0.7	0.8	53.5	<0.01	0.04	2.1
I033823		1.05	24.0	1240	4.7	13.6	0.001	0.19	0.88	5.2	2.0	0.6	114.5	0.01	0.06	0.7
I033824		0.93	23.5	1240	4.4	13.0	0.001	0.20	0.95	4.6	1.9	0.6	118.0	0.01	0.06	0.6
I033825		1.15	22.7	650	5.8	16.0	<0.001	0.07	1.54	4.9	0.7	0.6	38.3	<0.01	0.03	0.7
I033826		0.89	30.8	790	5.2	19.0	0.001	0.07	3.22	6.4	0.8	0.5	44.0	<0.01	0.04	0.7
I033827		1.35	24.6	710	8.6	22.0	<0.001	0.06	2.67	5.3	0.7	0.8	40.0	<0.01	0.05	1.8
I033828		1.63	21.0	670	7.1	17.9	<0.001	0.06	0.68	3.9	0.7	0.8	33.7	<0.01	0.06	1.9
I033829		2.05	29.0	780	7.8	25.2	<0.001	0.07	0.90	5.3	1.0	1.0	44.9	<0.01	0.10	3.5
I033830		1.97	28.5	790	7.6	24.6	0.001	0.08	0.92	5.2	1.1	1.0	47.6	<0.01	0.09	3.4
I033831		1.79	24.9	680	8.8	25.3	<0.001	0.05	0.60	4.6	0.7	0.9	35.7	<0.01	0.06	2.0
I033832		1.90	33.5	750	6.4	30.4	0.001	0.06	0.89	6.6	1.1	0.8	45.2	<0.01	0.05	2.8
I033833		1.92	31.1	860	13.1	39.0	<0.001	0.04	2.52	6.6	0.8	0.9	35.5	<0.01	0.09	3.7
I033834		1.96	53.9	890	6.7	33.1	0.002	0.07	0.85	8.6	1.6	1.1	48.6	<0.01	0.10	2.9
I033835		1.54	31.4	960	4.2	28.9	0.001	0.07	0.53	5.8	1.0	0.7	28.3	<0.01	0.07	5.0
I033836		0.67	17.3	530	3.6	15.9	<0.001	0.05	0.33	1.9	0.6	0.5	19.0	<0.01	0.06	0.4
I033837		2.07	48.2	780	5.3	28.4	<0.001	0.02	0.28	6.9	1.0	1.0	20.9	<0.01	0.08	4.6
I033838		2.03	42.8	1080	5.3	62.0	<0.001	0.01	0.21	10.5	1.2	0.9	25.0	<0.01	0.07	6.8
I033839		1.64	29.6	780	5.6	27.7	0.001	0.01	0.33	6.8	0.8	0.7	31.1	<0.01	0.05	4.1
I033840		1.81	23.2	810	6.9	9.4	0.001	0.03	0.46	5.7	0.6	0.6	27.9	<0.01	0.03	3.5
I033841		1.27	31.8	860	4.8	33.0	0.001	0.01	0.54	8.2	0.9	0.9	36.8	<0.01	0.06	6.1
I033842		1.92	34.4	690	5.5	28.1	<0.001	0.02	0.30	7.5	0.8	0.7	29.0	<0.01	0.05	2.8
I033843		2.96	35.4	670	5.0	29.2	<0.001	0.06	0.28	5.7	0.8	0.6	23.2	0.01	0.08	2.9
I033844		1.97	41.2	670	4.2	45.2	0.001	0.02	0.79	10.1	0.8	0.9	28.3	<0.01	0.06	4.6
I033845		1.98	32.6	640	4.7	34.8	<0.001	0.01	0.66	8.2	0.7	0.7	28.6	<0.01	0.04	4.7
I033846		1.98	28.2	610	4.8	30.0	0.001	0.02	0.69	6.8	0.6	0.6	26.8	<0.01	0.04	3.3
I033847		2.09	41.6	750	9.7	21.0	0.001	0.07	0.72	8.0	1.3	0.8	37.3	<0.01	0.08	2.5
I033848		2.71	35.7	470	6.0	33.2	0.001	0.02	0.60	6.6	0.6	0.9	22.6	<0.01	0.07	2.8
I033849		2.69	36.0	470	6.1	33.7	0.001	0.02	0.57	6.8	0.6	0.9	22.6	<0.01	0.06	2.9
I033850		1.50	29.7	880	4.1	29.9	0.001	0.09	0.63	3.5	0.8	0.6	39.5	<0.01	0.06	0.4
I033851		2.20	24.5	370	10.3	38.6	<0.001	0.01	0.24	3.1	0.4	0.7	22.3	<0.01	0.04	4.3
I033852		1.67	44.1	1030	7.5	34.2	0.001	0.07	0.27	4.8	1.1	0.7	28.4	<0.01	0.06	5.6
I033853		1.44	7.7	320	9.2	8.3	<0.001	0.01	0.33	2.0	0.5	0.8	11.3	<0.01	0.03	1.2
I033854		1.00	8.8	170	4.1	7.1	<0.001	0.01	0.21	2.0	0.4	0.4	12.3	<0.01	0.03	1.9
I033855		1.81	37.2	350	10.9	22.1	0.001	0.03	0.47	5.8	0.5	0.9	18.8	<0.01	0.05	5.0
I033856		1.87	39.5	720	10.8	41.2	0.001	0.04	0.48	9.2	1.3	0.7	49.7	0.01	0.04	8.6
I033857		2.00	35.8	760	9.5	42.6	<0.001	0.04	0.35	7.1	0.9	0.8	47.4	0.01	0.04	5.3
I033858		1.41	31.2	830	7.6	31.6	0.001	0.06	0.27	5.4	0.8	0.5	48.6	0.01	0.03	2.0
I033859		1.48	40.0	850	9.4	39.1	<0.001	0.02	0.29	5.2	0.4	0.7	29.9	<0.01	0.03	3.9
I033860		1.33	30.9	620	8.3	30.2	<0.001	0.03	0.21	4.1	0.3	0.7	33.6	<0.01	0.03	2.8

***** See Appendix Page for comments regarding this certificate *****



ALS Canada Ltd.
 2103 Dollarton Hwy
 North Vancouver BC V7H 0A7
 Phone: 604 984 0221 Fax: 604 984 0218 www.alsglobal.com

To: EQUITY EXPLORATION CONSULTANTS LTD.
 SUITE 200, 900 WEST HASTINGS STREET
 VANCOUVER BC V6C 1E5

Page: 5 - D
 Total # Pages: 6 (A - D)
 Plus Appendix Pages
 Finalized Date: 22-SEP-2010
 Account: EIASQI

Project: SQ110-06

CERTIFICATE OF ANALYSIS WH10122484

Sample Description	Method Analyte Units LOR	ME-MS41	ME-MS41	ME-MS41	ME-MS41	ME-MS41	ME-MS41	ME-MS41	ME-MS41
		Ti %	Ti ppm	U ppm	V ppm	W ppm	Y ppm	Zn ppm	Zr ppm
		0.005	0.02	0.05	1	0.05	0.05	2	0.5
I033821		0.059	0.21	12.50	47	1.26	24.1	63	1.2
I033822		0.104	0.23	3.97	64	2.45	11.25	71	1.2
I033823		0.040	0.16	15.95	39	2.61	54.3	60	1.4
I033824		0.038	0.15	14.50	36	2.11	54.8	60	1.2
I033825		0.088	0.11	2.50	50	1.82	9.72	55	1.0
I033826		0.086	0.18	1.10	62	1.93	10.10	62	1.0
I033827		0.098	0.19	3.53	61	2.25	13.70	62	1.1
I033828		0.102	0.18	3.80	51	2.33	9.24	61	1.0
I033829		0.118	0.22	5.46	68	2.61	14.15	77	1.5
I033830		0.110	0.23	6.29	64	2.78	16.15	73	1.5
I033831		0.127	0.20	1.63	68	1.68	5.89	83	1.2
I033832		0.137	0.23	3.20	70	3.72	16.60	72	1.8
I033833		0.154	0.31	2.44	74	2.71	10.65	90	1.7
I033834		0.133	0.31	3.77	90	2.91	18.20	132	1.8
I033835		0.142	0.27	1.90	79	16.90	10.15	75	1.9
I033836		0.061	0.12	0.90	39	0.84	3.85	42	<0.5
I033837		0.158	0.34	1.11	97	11.75	7.41	92	4.5
I033838		0.207	0.59	1.40	113	3.18	12.95	109	5.5
I033839		0.173	0.29	0.85	86	12.55	7.30	66	3.5
I033840		0.140	0.15	0.89	71	1.63	7.49	54	3.2
I033841		0.171	0.31	0.91	85	3.98	12.45	71	5.6
I033842		0.175	0.27	0.83	84	3.22	9.90	58	2.1
I033843		0.168	0.18	0.51	79	1.52	4.86	63	2.5
I033844		0.216	0.37	0.94	98	2.38	12.80	71	3.0
I033845		0.194	0.31	0.80	84	1.52	9.65	57	3.7
I033846		0.182	0.26	0.79	84	1.93	7.56	57	2.1
I033847		0.140	0.44	1.63	101	1.14	8.43	68	1.8
I033848		0.189	0.21	0.72	101	3.77	5.75	65	2.4
I033849		0.180	0.21	0.70	96	3.57	5.71	64	2.8
I033850		0.093	0.17	0.88	63	3.31	7.97	65	0.8
I033851		0.158	0.27	0.69	63	0.11	4.82	59	2.2
I033852		0.131	0.38	1.05	88	0.17	7.59	98	1.4
I033853		0.104	0.12	0.47	61	0.12	2.38	23	1.2
I033854		0.063	0.06	0.48	32	0.10	5.25	20	1.4
I033855		0.113	0.17	1.06	75	0.21	7.34	72	2.1
I033856		0.116	0.27	2.39	67	0.28	28.7	92	2.7
I033857		0.124	0.26	1.44	71	0.31	12.60	82	2.2
I033858		0.099	0.18	1.39	65	0.24	13.90	73	1.5
I033859		0.127	0.25	0.88	70	0.27	7.37	77	1.1
I033860		0.110	0.20	0.65	62	0.32	5.54	78	1.1



ALS Canada Ltd.
 2103 Dollarton Hwy
 North Vancouver BC V7H 0A7
 Phone: 604 984 0221 Fax: 604 984 0218 www.alsglobal.com

To: EQUITY EXPLORATION CONSULTANTS LTD.
 SUITE 200, 900 WEST HASTINGS STREET
 VANCOUVER BC V6C 1E5

Page: 6 - A
 Total # Pages: 6 (A - D)
 Plus Appendix Pages
 Finalized Date: 22-SEP-2010
 Account: EIASQI

Project: SQI10-06

CERTIFICATE OF ANALYSIS WH10122484

Sample Description	Method Analyte Units LOR	WEI-21	Au-AA23	ME-MS41	ME-MS41	ME-MS41	ME-MS41	ME-MS41	ME-MS41	ME-MS41	ME-MS41	ME-MS41	ME-MS41	ME-MS41	ME-MS41	
		Recvd Wt. kg	Au ppm	Ag ppm	Al %	As ppm	Au ppm	B ppm	Ba ppm	Be ppm	Bi ppm	Ca %	Cd ppm	Ce ppm	Co ppm	Cr ppm
		0.02	0.005	0.01	0.01	0.1	0.2	10	10	0.05	0.01	0.01	0.01	0.02	0.1	1
I033861		0.18	0.010	0.07	1.74	19.5	<0.2	<10	110	0.31	0.23	0.27	0.11	23.3	15.2	42
I033862		0.10	0.009	0.14	0.92	3.1	<0.2	<10	100	0.19	0.16	0.23	0.08	25.2	6.9	23
I033863		0.04	0.015	0.15	1.04	3.6	<0.2	<10	120	0.22	0.10	0.22	0.13	28.5	8.6	40
I033864		0.04	0.017	0.12	0.77	2.5	<0.2	<10	70	0.14	0.10	0.20	0.08	34.0	3.9	18
I033865		0.20	0.006	0.11	2.06	6.7	<0.2	<10	250	0.58	0.16	0.30	0.12	47.6	16.0	54
I033866		0.14	0.012	0.05	2.14	4.9	<0.2	<10	140	0.50	0.16	0.33	0.11	37.2	16.0	43
I033867		0.08	0.016	0.15	0.69	2.0	<0.2	<10	110	0.16	0.08	0.30	0.12	17.50	3.5	32
I033868		0.06	0.015	0.24	1.12	2.6	<0.2	<10	120	0.21	0.13	0.22	0.12	23.3	9.2	37
I033869		0.06	0.015	0.15	0.97	2.0	<0.2	<10	100	0.21	0.11	0.41	0.17	24.7	6.2	31
I033870		0.12	0.016	0.12	1.38	5.1	<0.2	<10	140	0.30	0.21	0.54	0.28	30.8	22.3	34
I033871		0.20	0.010	0.12	1.99	14.0	<0.2	<10	200	0.58	0.20	0.28	0.12	40.2	16.9	40
I033872		0.14	0.006	0.09	1.41	6.2	<0.2	<10	270	0.51	0.12	0.98	0.20	29.6	10.6	29
I033873		0.18	0.012	0.09	1.65	4.9	<0.2	<10	320	0.66	0.26	0.59	0.14	52.8	11.0	29
I033874		0.14	<0.005	0.09	1.10	6.4	<0.2	<10	120	0.18	0.15	0.14	0.18	10.00	8.6	27
I033875		0.16	0.005	0.16	2.03	5.4	<0.2	<10	230	0.42	0.17	0.21	0.21	15.30	12.9	44
I033876		0.14	0.005	0.06	1.59	5.2	<0.2	<10	150	0.25	0.15	0.30	0.13	16.85	8.6	29
I033877		0.26	<0.005	0.08	2.28	8.0	<0.2	<10	250	0.57	0.15	0.52	0.11	47.4	19.3	61
I033878		0.18	0.005	0.09	2.45	5.9	<0.2	<10	420	0.65	0.20	0.55	0.14	24.3	21.2	119
I033879		0.14	0.007	0.14	1.78	4.7	<0.2	<10	200	0.46	0.11	2.27	0.25	16.45	14.4	49
I033880		0.10	0.006	0.17	1.32	4.2	<0.2	<10	240	0.28	0.13	3.17	0.35	11.20	10.1	40
I033881		0.18	0.005	0.07	1.81	2.9	<0.2	<10	190	0.28	0.09	0.22	0.06	7.27	11.4	24
I033882		0.14	<0.005	0.08	2.06	7.4	<0.2	<10	310	0.44	0.14	0.39	0.15	14.75	14.4	37
I033883		0.16	<0.005	0.07	1.76	4.9	<0.2	<10	200	0.29	0.15	0.45	0.13	10.15	11.2	26
I033884		0.20	0.008	0.12	2.17	8.6	<0.2	<10	440	0.36	0.12	0.38	0.13	16.65	18.1	34



ALS Canada Ltd.
 2103 Dollarton Hwy
 North Vancouver BC V7H 0A7
 Phone: 604 984 0221 Fax: 604 984 0218 www.alsglobal.com

To: EQUITY EXPLORATION CONSULTANTS LTD.
 SUITE 200, 900 WEST HASTINGS STREET
 VANCOUVER BC V6C 1E5

Page: 6 - B
 Total # Pages: 6 (A - D)
 Plus Appendix Pages
 Finalized Date: 22-SEP-2010
 Account: EIASQI

Project: SQI10-06

CERTIFICATE OF ANALYSIS WH10122484

Sample Description	Method Analyte Units LOR	ME-MS41	ME-MS41	ME-MS41	ME-MS41	ME-MS41	ME-MS41	ME-MS41	ME-MS41	ME-MS41	ME-MS41	ME-MS41	ME-MS41	ME-MS41	ME-MS41	
		Cs ppm	Cu ppm	Fe %	Ga ppm	Ge ppm	Hf ppm	Hg ppm	In ppm	K %	La ppm	Li ppm	Mg %	Mn ppm	Mo ppm	Na %
I033861		2.16	18.6	3.39	8.26	0.06	0.02	0.01	0.021	0.22	11.8	10.4	0.81	517	1.56	0.02
I033862		1.32	10.2	1.50	5.77	<0.05	0.02	0.04	0.016	0.06	13.2	4.9	0.28	349	0.98	0.03
I033863		1.10	23.3	1.90	5.36	<0.05	0.02	0.06	0.016	0.07	14.2	5.2	0.42	196	1.16	0.03
I033864		0.86	14.3	1.52	3.67	<0.05	0.02	0.06	0.011	0.10	20.3	2.8	0.24	103	0.86	0.03
I033865		1.15	45.4	3.70	7.34	0.08	0.13	0.01	0.029	0.30	28.9	14.3	0.84	362	1.81	0.03
I033866		1.41	22.7	3.28	7.20	0.05	0.13	0.01	0.028	0.08	15.6	15.5	0.70	345	1.27	0.03
I033867		0.89	16.2	1.26	3.26	<0.05	<0.02	0.06	0.011	0.07	9.0	2.9	0.24	89	0.93	0.03
I033868		1.90	27.7	2.07	6.08	<0.05	0.02	0.04	0.013	0.15	12.3	6.3	0.48	229	1.60	0.03
I033869		1.74	23.7	1.73	5.35	<0.05	0.02	0.05	0.015	0.08	12.6	4.9	0.37	141	1.18	0.03
I033870		1.42	21.7	2.83	6.71	<0.05	0.03	0.03	0.027	0.05	14.8	9.4	0.58	1090	2.02	0.03
I033871		0.83	33.3	3.60	7.12	0.05	0.05	0.02	0.030	0.11	19.4	13.5	0.60	385	1.61	0.03
I033872		0.60	27.5	2.32	5.08	<0.05	0.07	0.03	0.022	0.09	14.7	9.9	0.45	339	0.73	0.04
I033873		1.17	17.3	2.81	7.02	<0.05	0.10	0.02	0.031	0.17	16.2	10.5	0.44	945	1.19	0.02
I033874		0.45	11.7	2.25	5.55	<0.05	0.02	0.01	0.016	0.12	5.2	6.7	0.31	175	1.46	0.03
I033875		0.92	20.4	3.33	7.77	<0.05	0.03	0.02	0.025	0.16	6.6	11.6	0.64	309	2.40	0.03
I033876		0.67	16.9	2.49	6.62	<0.05	0.02	0.02	0.019	0.10	6.7	9.0	0.43	263	1.26	0.03
I033877		0.92	48.8	3.67	7.55	0.08	0.15	0.03	0.026	0.15	18.9	14.7	0.93	592	0.85	0.04
I033878		1.67	45.2	3.69	8.80	0.05	0.15	0.02	0.027	0.30	11.6	19.1	1.30	499	0.97	0.04
I033879		0.52	70.4	2.68	6.08	<0.05	0.07	0.02	0.022	0.06	8.7	10.4	0.83	400	0.73	0.04
I033880		0.75	120.0	1.95	4.26	<0.05	0.07	0.06	0.018	0.11	6.3	8.1	0.64	413	1.04	0.04
I033881		0.86	19.2	2.56	6.62	<0.05	0.03	0.01	0.014	0.06	3.2	10.8	0.57	245	0.92	0.02
I033882		0.58	21.7	3.21	7.12	<0.05	0.11	0.02	0.026	0.14	6.4	11.8	0.62	493	1.12	0.02
I033883		0.62	15.7	2.69	6.58	<0.05	0.06	0.02	0.022	0.13	4.7	10.1	0.53	268	1.12	0.03
I033884		1.02	27.0	3.56	7.29	0.05	0.11	0.01	0.023	0.36	7.7	15.8	0.96	419	1.02	0.03



ALS Canada Ltd.
 2103 Dollarton Hwy
 North Vancouver BC V7H 0A7
 Phone: 604 984 0221 Fax: 604 984 0218 www.alsglobal.com

To: EQUITY EXPLORATION CONSULTANTS LTD.
 SUITE 200, 900 WEST HASTINGS STREET
 VANCOUVER BC V6C 1E5

Page: 6 - C
 Total # Pages: 6 (A - D)
 Plus Appendix Pages
 Finalized Date: 22-SEP-2010
 Account: EIASQI

Project: SQ110-06

CERTIFICATE OF ANALYSIS WH10122484

Sample Description	Method Analyte Units LOR	ME-MS41	ME-MS41	ME-MS41	ME-MS41	ME-MS41	ME-MS41	ME-MS41	ME-MS41	ME-MS41	ME-MS41	ME-MS41	ME-MS41	ME-MS41	ME-MS41	
		Nb ppm	Ni ppm	P ppm	Pb ppm	Rb ppm	Re ppm	S %	Sb ppm	Sc ppm	Se ppm	Sn ppm	Sr ppm	Ta ppm	Te ppm	Th ppm
I033861		1.86	28.5	590	11.6	40.1	<0.001	0.02	0.23	4.2	0.3	0.7	21.7	<0.01	0.05	3.0
I033862		0.72	10.8	680	6.9	14.0	<0.001	0.05	0.21	2.6	0.5	0.6	21.4	<0.01	0.03	0.5
I033863		0.85	25.1	630	5.4	14.6	<0.001	0.07	0.19	2.8	0.9	0.5	19.5	<0.01	0.04	0.6
I033864		0.83	10.3	580	4.1	14.7	<0.001	0.09	0.14	1.5	0.7	0.3	16.5	<0.01	0.03	0.4
I033865		1.53	42.4	400	10.4	26.8	<0.001	0.03	0.34	6.6	0.6	0.6	31.2	<0.01	0.05	6.7
I033866		1.81	30.4	510	7.1	18.7	<0.001	0.01	0.24	4.6	0.2	0.6	27.8	<0.01	0.03	4.3
I033867		0.70	15.6	570	4.0	10.4	<0.001	0.08	0.16	1.7	0.6	0.3	26.2	<0.01	0.04	0.5
I033868		1.39	23.5	540	5.5	28.2	<0.001	0.07	0.15	2.5	0.8	0.5	21.2	<0.01	0.04	1.0
I033869		1.07	16.9	610	6.2	19.3	<0.001	0.07	0.14	2.4	1.0	0.5	31.8	<0.01	0.04	0.7
I033870		1.26	22.7	630	12.4	13.3	<0.001	0.04	0.29	3.8	0.6	0.7	49.8	<0.01	0.04	2.0
I033871		1.69	34.8	310	7.8	12.9	<0.001	0.01	0.71	5.9	0.5	0.6	25.6	<0.01	0.05	5.3
I033872		1.38	25.1	410	6.0	12.3	<0.001	0.03	0.34	4.8	0.7	0.5	59.0	<0.01	0.04	2.1
I033873		1.38	19.4	220	8.8	35.5	<0.001	0.01	0.35	5.9	0.3	1.2	68.4	<0.01	0.03	12.0
I033874		1.32	20.0	210	7.0	10.2	<0.001	0.01	0.38	2.7	<0.2	0.5	12.4	<0.01	0.03	1.3
I033875		1.53	30.7	250	10.4	21.1	<0.001	0.01	0.37	4.2	<0.2	0.7	19.0	<0.01	0.04	2.0
I033876		1.55	18.4	260	6.6	12.7	<0.001	0.01	0.29	3.4	<0.2	0.7	25.4	<0.01	0.02	1.5
I033877		1.29	39.1	240	7.7	23.9	0.001	0.01	0.35	8.9	0.4	0.6	33.8	<0.01	0.03	5.6
I033878		1.71	59.2	370	8.8	40.2	0.001	0.01	0.36	6.1	<0.2	0.7	33.1	<0.01	0.03	3.8
I033879		0.94	31.9	570	5.1	6.2	0.001	0.06	0.38	5.6	1.3	0.4	64.5	0.01	0.05	0.8
I033880		0.94	23.2	700	5.2	11.7	0.001	0.11	0.48	3.3	1.4	0.3	75.0	0.01	0.05	0.3
I033881		1.13	14.4	200	4.6	5.3	<0.001	<0.01	0.23	3.2	<0.2	0.4	16.8	<0.01	0.03	0.7
I033882		1.56	23.9	290	6.5	12.7	<0.001	0.01	0.42	5.3	<0.2	0.6	29.6	<0.01	0.03	2.1
I033883		1.61	16.7	140	5.6	12.4	<0.001	0.01	0.34	4.4	<0.2	0.5	23.5	<0.01	0.03	1.4
I033884		1.39	22.7	270	7.2	22.9	<0.001	0.01	0.32	7.3	<0.2	0.5	21.5	<0.01	0.02	2.6



ALS Canada Ltd.
 2103 Dollarton Hwy
 North Vancouver BC V7H 0A7
 Phone: 604 984 0221 Fax: 604 984 0218 www.alsglobal.com

To: EQUITY EXPLORATION CONSULTANTS LTD.
 SUITE 200, 900 WEST HASTINGS STREET
 VANCOUVER BC V6C 1E5

Page: 6 - D
 Total # Pages: 6 (A - D)
 Plus Appendix Pages
 Finalized Date: 22-SEP-2010
 Account: EIASQI

Project: SQ110-06

CERTIFICATE OF ANALYSIS WH10122484

Sample Description	Method Analyte Units LOR	ME-MS41	ME-MS41	ME-MS41	ME-MS41	ME-MS41	ME-MS41	ME-MS41	ME-MS41
		Ti %	Ti ppm	U ppm	V ppm	W ppm	Y ppm	Zn ppm	Zr ppm
		0.005	0.02	0.05	1	0.05	0.05	2	0.5
I033861		0.128	0.29	0.76	64	0.48	5.21	86	0.8
I033862		0.051	0.11	0.91	29	0.17	4.64	34	0.5
I033863		0.058	0.13	1.08	41	0.15	5.66	44	0.5
I033864		0.052	0.12	1.04	21	0.10	5.94	27	<0.5
I033865		0.134	0.17	1.17	86	0.15	8.85	79	6.0
I033866		0.130	0.13	0.84	72	0.17	6.10	60	6.1
I033867		0.044	0.08	0.73	22	0.10	3.37	25	<0.5
I033868		0.087	0.20	0.93	51	0.13	3.96	48	0.6
I033869		0.064	0.14	1.03	31	0.12	4.14	42	0.5
I033870		0.078	0.14	1.31	66	0.34	5.82	74	0.7
I033871		0.092	0.13	0.88	75	0.23	6.44	65	2.2
I033872		0.082	0.07	1.20	51	0.17	10.35	37	2.6
I033873		0.060	0.12	2.53	48	0.15	7.36	41	4.2
I033874		0.085	0.09	0.25	55	0.14	1.62	39	1.2
I033875		0.114	0.14	0.50	79	0.15	3.09	60	1.2
I033876		0.087	0.09	0.55	60	0.15	2.64	41	0.9
I033877		0.136	0.13	0.75	82	0.19	13.05	61	7.1
I033878		0.186	0.21	0.69	83	0.16	5.10	59	6.6
I033879		0.054	0.05	0.51	61	0.11	11.35	45	3.0
I033880		0.059	0.07	1.70	47	0.12	9.84	42	3.4
I033881		0.120	0.09	0.18	52	0.12	1.59	39	1.4
I033882		0.128	0.09	0.31	75	0.19	3.06	59	5.2
I033883		0.113	0.10	0.23	65	0.16	2.10	39	2.6
I033884		0.146	0.15	0.39	85	0.12	4.26	60	4.5



ALS Canada Ltd.
2103 Dollarton Hwy
North Vancouver BC V7H 0A7
Phone: 604 984 0221 Fax: 604 984 0218 www.alsglobal.com

To: EQUITY EXPLORATION CONSULTANTS LTD.
SUITE 200, 900 WEST HASTINGS STREET
VANCOUVER BC V6C 1E5

Page: Appendix 1
Total # Appendix Pages: 1
Finalized Date: 22-SEP-2010
Account: EIASQI

Project: SQ110-06

CERTIFICATE OF ANALYSIS WH10122484

Method	CERTIFICATE COMMENTS
ALL METHODS ME-MS41	NSS is non-sufficient sample. Gold determinations by this method are semi-quantitative due to the small sample weight used (0.5g).



ALS Canada Ltd.
 2103 Dollarton Hwy
 North Vancouver BC V7H 0A7
 Phone: 604 984 0221 Fax: 604 984 0218 www.alsglobal.com

To: EQUITY EXPLORATION CONSULTANTS LTD.
 SUITE 200, 900 WEST HASTINGS STREET
 VANCOUVER BC V6C 1E5

Page: 1
 Finalized Date: 27-SEP-2010
 Account: EIASQI

CERTIFICATE WH10122485

Project: SQI10-06
 P.O. No.: SQI10-06_22
 This report is for 233 Soil samples submitted to our lab in Whitehorse, YT, Canada on 26-AUG-2010.
 The following have access to data associated with this certificate:

EQUITY ENG E-MAIL	DARCY BAKER
-------------------	-------------

SAMPLE PREPARATION	
ALS CODE	DESCRIPTION
WEI-21	Received Sample Weight
LOG-22	Sample login - Rcd w/o BarCode
SCR-41	Screen to -180um and save both

ANALYTICAL PROCEDURES		
ALS CODE	DESCRIPTION	INSTRUMENT
Au-AA23	Au 30g FA-AA finish	AAS
ME-MS41	51 anal. aqua regia ICPMS	

To: EQUITY EXPLORATION CONSULTANTS LTD.
 ATTN: DARCY BAKER
 SUITE 200, 900 WEST HASTINGS STREET
 VANCOUVER BC V6C 1E5

This is the Final Report and supersedes any preliminary report with this certificate number. Results apply to samples as submitted. All pages of this report have been checked and approved for release.

Signature: 
 Colin Ramshaw, Vancouver Laboratory Manager



ALS Canada Ltd.
 2103 Dollarton Hwy
 North Vancouver BC V7H 0A7
 Phone: 604 984 0221 Fax: 604 984 0218 www.alsglobal.com

To: EQUITY EXPLORATION CONSULTANTS LTD.
 SUITE 200, 900 WEST HASTINGS STREET
 VANCOUVER BC V6C 1E5

Page: 2 - A
 Total # Pages: 7 (A - D)
 Plus Appendix Pages
 Finalized Date: 27-SEP-2010
 Account: EIASQI

Project: SQI10-06

CERTIFICATE OF ANALYSIS WH10122485

Sample Description	Method Analyte Units LOR	WEI-21	Au-AA23	ME-MS41	ME-MS41	ME-MS41	ME-MS41	ME-MS41	ME-MS41	ME-MS41	ME-MS41	ME-MS41	ME-MS41	ME-MS41	ME-MS41	
		Recvd Wt. kg	Au ppm	Ag ppm	Al %	As ppm	Au ppm	B ppm	Ba ppm	Be ppm	Bi ppm	Ca %	Cd ppm	Ce ppm	Co ppm	Cr ppm
		0.02	0.005	0.01	0.01	0.1	0.2	10	10	0.05	0.01	0.01	0.01	0.02	0.1	1
I033901		0.08	0.011	0.08	1.02	2.7	<0.2	<10	80	0.17	0.08	0.34	0.10	18.45	5.3	26
I033902		0.06	0.012	0.03	0.32	1.1	<0.2	<10	80	0.08	0.02	0.52	0.14	5.22	3.3	3
I033903		0.06	NSS	0.06	0.36	1.5	<0.2	<10	140	<0.05	0.02	0.80	0.15	8.96	2.8	4
I033904		0.20	<0.005	0.16	0.70	3.8	<0.2	<10	110	0.09	0.10	0.15	0.06	12.10	3.3	12
I033905		0.28	<0.005	0.17	2.87	6.1	<0.2	<10	310	0.40	0.10	0.30	0.13	40.3	18.7	33
I033906		0.10	0.008	0.28	1.42	3.5	<0.2	<10	280	0.19	0.13	0.37	0.14	17.60	6.9	18
I033907		0.14	0.012	0.16	1.63	3.0	<0.2	<10	110	0.14	0.12	0.20	0.10	9.62	10.2	35
I033908		0.18	0.005	0.13	2.24	2.9	<0.2	<10	260	0.38	0.10	1.83	0.32	15.25	17.2	65
I033909		0.40	0.005	0.07	2.14	6.3	<0.2	<10	250	0.39	0.14	0.77	0.21	26.8	19.9	130
I033910		0.28	<0.005	0.11	1.92	4.2	<0.2	<10	160	0.32	0.13	0.31	0.17	14.60	14.6	46
I033911		0.38	<0.005	0.07	2.40	4.2	<0.2	<10	210	0.38	0.09	0.45	0.18	16.70	19.8	62
I033912		0.24	0.005	0.11	2.22	3.3	<0.2	<10	260	0.29	0.09	1.23	0.33	14.35	15.9	63
I033913		0.28	<0.005	0.11	2.17	4.1	<0.2	<10	200	0.39	0.11	1.72	0.52	17.40	16.2	56
I033914		0.24	<0.005	0.13	1.45	3.8	<0.2	<10	220	0.28	0.08	2.23	0.18	16.70	11.3	41
I033915		0.16	<0.005	0.10	0.99	3.0	<0.2	<10	240	0.25	0.07	3.58	0.44	11.70	8.4	26
I033916		0.18	<0.005	0.11	0.71	2.7	<0.2	<10	210	0.20	0.06	3.86	1.07	10.55	6.9	19
I033917		0.38	0.016	0.12	1.81	3.4	<0.2	<10	170	0.33	0.10	1.50	0.29	18.30	12.5	52
I033918		0.22	0.006	0.16	1.79	3.3	<0.2	<10	240	0.34	0.09	2.18	0.41	16.95	15.7	45
I033919		0.22	<0.005	0.17	2.32	4.6	<0.2	<10	370	0.47	0.14	1.79	0.97	24.0	31.1	66
I033920		0.14	0.006	0.13	1.20	2.5	<0.2	<10	100	0.11	0.12	0.24	0.10	10.20	6.2	17
I033921		0.14	<0.005	0.18	1.43	2.7	<0.2	<10	140	0.13	0.13	0.27	0.11	13.40	5.7	18
I033922		0.22	<0.005	0.18	2.03	2.9	<0.2	<10	230	0.15	0.14	0.34	0.10	12.80	9.9	24
I033923		0.30	<0.005	0.22	1.54	1.9	<0.2	<10	170	0.13	0.11	0.45	0.12	9.31	10.1	29
I033924		0.16	<0.005	0.30	2.06	3.0	<0.2	<10	330	0.23	0.11	0.35	0.13	19.30	18.3	32
I033925		0.18	<0.005	0.29	2.04	3.5	<0.2	<10	470	0.26	0.10	0.69	0.12	26.8	15.4	33
I033926		0.26	<0.005	0.07	3.55	6.8	<0.2	<10	270	0.46	0.09	0.29	0.17	14.35	19.8	23
I033927		0.12	NSS	0.15	0.45	3.1	<0.2	<10	390	0.08	0.05	0.45	0.13	12.70	2.9	7
I033928		0.32	<0.005	0.10	1.35	3.7	<0.2	<10	100	0.33	0.08	1.32	0.23	24.7	16.9	28
I033929		0.28	<0.005	0.08	1.05	3.3	<0.2	<10	50	0.19	0.12	0.34	0.15	17.95	6.4	22
I033930		0.28	<0.005	0.09	1.49	3.1	<0.2	<10	80	0.36	0.10	0.60	0.13	42.6	10.7	31
I033931		0.44	<0.005	0.10	1.87	4.1	<0.2	<10	100	0.45	0.11	0.69	0.15	58.3	15.4	41
I033932		0.30	<0.005	0.10	1.54	2.6	<0.2	<10	80	0.28	0.10	0.66	0.09	36.5	9.0	34
I033933		0.42	<0.005	0.07	1.67	3.0	<0.2	<10	100	0.36	0.15	0.68	0.10	38.1	14.2	37
I033934		0.26	<0.005	0.08	1.03	2.2	<0.2	<10	60	0.17	0.09	0.29	0.07	25.8	5.1	23
I033935		0.32	<0.005	0.16	1.51	3.3	<0.2	<10	140	0.40	0.14	0.91	0.25	52.4	14.6	31
I033936		0.42	<0.005	0.11	1.79	2.7	<0.2	<10	120	0.46	0.19	0.72	0.16	50.0	15.8	41
I033937		0.30	<0.005	0.10	1.44	4.9	<0.2	<10	130	0.39	0.17	0.82	0.15	40.4	12.9	31
I033938		0.28	<0.005	0.16	1.46	4.6	<0.2	<10	140	0.40	0.15	1.00	0.15	49.1	14.0	30
I033939		0.38	<0.005	0.10	1.87	4.6	<0.2	<10	110	0.44	0.15	0.27	0.07	44.4	11.1	41
I033940		0.36	<0.005	0.14	1.67	12.8	<0.2	<10	140	0.47	0.16	0.56	0.09	43.4	12.2	32



ALS Canada Ltd.
 2103 Dollarton Hwy
 North Vancouver BC V7H 0A7
 Phone: 604 984 0221 Fax: 604 984 0218 www.alsglobal.com

To: EQUITY EXPLORATION CONSULTANTS LTD.
 SUITE 200, 900 WEST HASTINGS STREET
 VANCOUVER BC V6C 1E5

Page: 2 - B
 Total # Pages: 7 (A - D)
 Plus Appendix Pages
 Finalized Date: 27-SEP-2010
 Account: EIASQI

Project: SQ110-06

CERTIFICATE OF ANALYSIS WH10122485

Sample Description	Method Analyte Units LOR	ME-MS41	ME-MS41	ME-MS41	ME-MS41	ME-MS41	ME-MS41	ME-MS41	ME-MS41	ME-MS41	ME-MS41	ME-MS41	ME-MS41	ME-MS41	ME-MS41	
		Cs ppm	Cu ppm	Fe %	Ga ppm	Ge ppm	Hf ppm	Hg ppm	In ppm	K %	La ppm	Li ppm	Mg %	Mn ppm	Mo ppm	Na %
I033901		0.79	13.7	1.69	4.07	0.05	0.03	0.10	0.014	0.05	9.5	4.1	0.38	137	0.54	0.03
I033902		0.13	8.7	0.56	0.51	<0.05	<0.02	0.13	<0.005	0.03	2.5	0.3	0.09	140	0.64	0.04
I033903		0.05	8.1	0.82	0.45	<0.05	<0.02	0.10	<0.005	0.03	4.8	0.3	0.11	101	0.62	0.07
I033904		0.75	7.6	1.18	4.18	<0.05	0.02	0.02	0.010	0.09	6.5	3.2	0.27	82	0.51	0.03
I033905		1.51	40.2	4.54	9.55	0.09	0.07	0.04	0.038	0.29	14.3	18.9	1.48	569	1.24	0.03
I033906		0.88	41.6	2.83	5.61	0.08	0.02	0.11	0.021	0.13	9.4	4.8	0.57	171	1.16	0.04
I033907		1.56	32.3	2.64	7.69	0.05	0.03	0.04	0.016	0.16	4.9	6.3	0.87	235	1.06	0.03
I033908		1.39	73.1	3.15	6.65	0.08	0.06	0.04	0.021	0.15	8.2	16.1	1.24	509	0.98	0.03
I033909		1.84	33.2	3.60	8.45	0.09	0.05	0.02	0.028	0.24	14.2	16.0	1.40	560	0.75	0.03
I033910		0.81	33.9	3.02	7.32	0.05	0.03	0.02	0.045	0.08	8.3	12.3	0.84	427	1.21	0.03
I033911		1.00	51.2	3.71	8.07	0.07	0.03	0.02	0.021	0.13	9.2	15.0	1.24	537	1.26	0.03
I033912		0.91	42.7	3.22	7.17	0.06	0.07	0.03	0.021	0.06	8.7	12.1	1.17	390	0.62	0.04
I033913		1.17	68.4	3.42	7.35	0.07	0.05	0.03	0.029	0.10	10.3	11.6	1.14	566	0.70	0.04
I033914		0.63	40.3	2.14	4.70	0.06	0.07	0.05	0.018	0.07	8.3	8.3	0.73	505	0.93	0.04
I033915		0.54	47.6	1.61	3.16	0.05	0.06	0.06	0.014	0.07	6.3	5.6	0.53	412	0.70	0.04
I033916		0.39	44.2	1.10	2.19	0.05	0.05	0.07	0.010	0.06	5.6	4.0	0.37	398	0.67	0.04
I033917		0.92	47.7	2.44	5.98	0.07	0.08	0.05	0.022	0.15	9.0	11.5	1.01	277	0.61	0.04
I033918		1.23	71.2	2.58	5.45	0.08	0.06	0.04	0.018	0.14	8.8	11.8	0.91	644	0.68	0.03
I033919		1.56	65.7	3.37	6.82	0.08	0.05	0.05	0.026	0.18	11.1	19.6	1.09	1860	1.25	0.03
I033920		0.69	32.6	2.19	5.17	0.06	<0.02	0.06	0.016	0.09	5.2	4.2	0.47	162	1.04	0.03
I033921		0.86	34.4	2.30	6.04	0.06	0.02	0.06	0.018	0.11	7.3	5.4	0.62	153	0.91	0.03
I033922		1.50	38.7	2.88	9.25	0.07	0.03	0.02	0.023	0.28	6.7	8.4	1.03	247	1.17	0.04
I033923		2.03	29.0	2.71	8.51	0.06	<0.02	0.02	0.017	0.37	5.0	7.9	1.01	274	1.23	0.03
I033924		1.66	40.3	3.61	8.11	0.08	0.03	0.06	0.024	0.35	12.5	10.9	1.12	730	1.13	0.04
I033925		1.60	36.3	3.18	7.95	0.09	0.04	0.04	0.022	0.24	17.7	13.3	1.15	344	0.69	0.03
I033926		1.27	27.6	4.99	11.00	0.09	0.06	0.02	0.031	0.71	6.9	21.1	1.90	555	1.01	0.02
I033927		0.13	13.3	1.52	0.89	<0.05	<0.02	0.10	0.009	0.03	7.1	0.5	0.07	143	0.81	0.04
I033928		0.81	18.3	2.49	4.18	0.06	0.05	0.04	0.018	0.08	11.6	7.7	0.50	1180	0.81	0.03
I033929		0.71	13.4	2.15	5.48	<0.05	0.02	0.07	0.017	0.06	10.6	7.7	0.32	275	1.00	0.02
I033930		1.52	23.9	2.58	5.75	0.08	0.03	0.04	0.022	0.10	27.2	9.5	0.53	309	0.61	0.02
I033931		1.55	30.4	3.35	6.44	0.10	0.04	0.03	0.025	0.14	37.0	12.7	0.75	469	0.66	0.03
I033932		1.39	21.6	2.52	5.78	0.07	0.03	0.03	0.020	0.08	22.0	9.5	0.57	214	0.68	0.02
I033933		1.54	19.9	3.01	5.87	0.07	0.03	0.03	0.023	0.13	20.5	10.4	0.68	458	0.64	0.02
I033934		1.33	12.6	1.77	4.48	0.05	<0.02	0.05	0.014	0.05	12.6	4.5	0.32	110	0.58	0.02
I033935		2.15	25.8	2.56	5.35	0.08	0.04	0.06	0.023	0.07	28.5	9.1	0.52	798	0.96	0.03
I033936		3.69	29.0	3.14	6.07	0.09	0.03	0.04	0.028	0.19	25.4	13.5	0.75	780	0.87	0.02
I033937		3.42	26.0	2.80	5.12	0.08	0.05	0.04	0.026	0.11	21.1	12.1	0.49	569	0.78	0.02
I033938		3.69	24.9	2.66	4.84	0.10	0.05	0.07	0.026	0.11	31.2	13.5	0.51	762	0.92	0.02
I033939		3.32	21.6	3.05	6.97	0.09	0.04	0.02	0.026	0.29	24.9	16.2	0.74	263	0.70	0.01
I033940		5.26	26.1	3.05	5.16	0.11	0.05	0.04	0.030	0.10	32.2	15.8	0.54	298	0.99	0.01



ALS Canada Ltd.
 2103 Dollarton Hwy
 North Vancouver BC V7H 0A7
 Phone: 604 984 0221 Fax: 604 984 0218 www.alsglobal.com

To: EQUITY EXPLORATION CONSULTANTS LTD.
 SUITE 200, 900 WEST HASTINGS STREET
 VANCOUVER BC V6C 1E5

Page: 2 - C
 Total # Pages: 7 (A - D)
 Plus Appendix Pages
 Finalized Date: 27-SEP-2010
 Account: EIASQI

Project: SQ110-06

CERTIFICATE OF ANALYSIS WH10122485

Sample Description	Method Analyte Units LOR	ME-MS41	ME-MS41	ME-MS41	ME-MS41	ME-MS41	ME-MS41	ME-MS41	ME-MS41	ME-MS41	ME-MS41	ME-MS41	ME-MS41	ME-MS41	ME-MS41	
		Nb ppm	Ni ppm	P ppm	Pb ppm	Rb ppm	Re ppm	S %	Sb ppm	Sc ppm	Se ppm	Sn ppm	Sr ppm	Ta ppm	Te ppm	Th ppm
I033901		0.91	13.3	650	4.8	13.1	<0.001	0.09	0.24	2.2	0.6	0.3	20.7	0.01	0.02	0.3
I033902		0.12	5.6	720	1.2	1.3	<0.001	0.11	0.25	1.2	0.5	<0.2	30.1	<0.01	0.01	0.2
I033903		0.28	3.6	660	3.0	0.8	0.001	0.07	0.22	1.2	1.3	<0.2	30.7	0.01	0.01	0.3
I033904		0.97	5.5	210	7.8	14.6	<0.001	0.02	0.10	2.2	0.2	0.3	12.3	<0.01	0.01	1.1
I033905		1.75	19.4	400	6.8	26.9	<0.001	0.02	0.18	9.6	0.5	0.5	18.0	<0.01	0.02	3.1
I033906		0.95	10.7	620	4.1	15.6	<0.001	0.18	0.19	4.8	1.9	0.4	30.8	<0.01	0.16	0.5
I033907		1.03	17.3	490	4.8	16.6	<0.001	0.06	0.15	4.0	0.7	0.4	17.4	<0.01	0.08	0.3
I033908		1.15	35.6	570	8.1	24.3	<0.001	0.06	0.21	6.7	0.7	0.3	42.9	<0.01	0.03	0.8
I033909		1.49	56.8	620	9.4	48.5	<0.001	0.01	0.31	6.5	0.4	0.6	36.5	<0.01	0.02	4.7
I033910		1.24	23.5	370	7.6	11.3	<0.001	0.01	0.26	4.3	0.3	0.5	20.6	<0.01	0.03	1.1
I033911		1.32	33.6	530	8.7	17.4	<0.001	0.01	0.26	5.6	0.3	0.5	27.1	<0.01	0.03	1.6
I033912		1.25	33.1	470	4.8	10.6	<0.001	0.03	0.28	6.6	0.6	0.4	41.5	<0.01	0.03	1.2
I033913		1.13	31.9	670	5.7	14.2	<0.001	0.04	0.31	7.9	0.9	0.4	53.6	<0.01	0.03	1.0
I033914		1.06	22.8	730	5.3	11.3	<0.001	0.10	0.34	3.7	1.0	0.3	54.2	<0.01	0.04	0.6
I033915		0.67	18.6	740	4.1	8.8	<0.001	0.16	0.47	2.7	1.3	0.2	71.2	<0.01	0.04	0.3
I033916		0.52	15.0	830	6.1	6.2	0.001	0.18	0.37	1.6	1.1	0.2	74.3	<0.01	0.03	0.2
I033917		1.30	28.0	650	10.4	17.8	<0.001	0.06	0.40	5.5	0.8	0.4	46.7	<0.01	0.04	1.5
I033918		0.99	27.0	750	6.8	22.0	<0.001	0.07	0.23	5.3	0.9	0.3	43.4	<0.01	0.03	0.6
I033919		1.16	41.4	630	11.1	32.9	0.001	0.07	0.23	6.2	0.9	0.4	43.4	<0.01	0.04	0.8
I033920		0.70	9.2	490	4.4	8.4	<0.001	0.11	0.19	3.7	1.6	0.4	20.4	<0.01	0.12	0.2
I033921		0.88	9.5	470	4.3	12.4	0.001	0.15	0.15	4.1	1.6	0.4	24.2	<0.01	0.14	0.4
I033922		1.36	12.7	400	4.9	26.1	<0.001	0.15	0.14	6.8	1.1	0.5	30.4	<0.01	0.13	0.8
I033923		0.89	11.6	550	4.6	22.8	0.001	0.13	0.12	4.4	0.6	0.4	23.5	<0.01	0.05	0.5
I033924		1.28	13.3	610	4.3	27.5	<0.001	0.18	0.17	7.2	1.0	0.4	25.1	<0.01	0.06	1.1
I033925		1.65	18.1	330	4.1	30.2	<0.001	0.04	0.18	6.9	0.6	0.4	32.7	<0.01	0.03	1.7
I033926		1.97	18.9	490	4.7	36.1	<0.001	0.02	0.25	10.4	0.4	0.5	18.9	<0.01	0.02	2.3
I033927		0.30	4.7	1110	3.7	1.4	<0.001	0.16	0.21	1.2	0.7	0.2	22.4	<0.01	0.03	<0.2
I033928		1.07	21.6	660	5.3	14.1	<0.001	0.09	0.29	3.7	0.7	0.3	61.7	<0.01	0.02	1.4
I033929		0.87	15.9	500	5.7	9.8	<0.001	0.04	0.27	2.0	0.3	0.4	20.7	<0.01	0.02	0.5
I033930		0.95	29.6	560	8.0	19.8	<0.001	0.03	0.20	4.0	0.5	0.4	38.8	<0.01	0.02	3.0
I033931		1.12	41.3	690	10.2	22.1	<0.001	0.03	0.22	5.1	0.5	0.4	43.9	<0.01	0.02	4.7
I033932		0.96	28.7	510	6.1	13.7	<0.001	0.05	0.21	4.2	0.5	0.4	38.6	<0.01	0.03	2.5
I033933		1.12	30.8	590	16.1	22.0	<0.001	0.04	0.18	4.5	0.5	0.4	48.6	<0.01	0.01	3.5
I033934		0.72	15.5	590	6.8	11.6	<0.001	0.06	0.18	2.2	0.5	0.4	31.4	<0.01	0.01	0.4
I033935		0.89	27.6	920	10.7	16.1	<0.001	0.08	0.26	3.7	0.8	0.4	58.4	<0.01	0.02	1.3
I033936		1.13	40.6	790	20.0	31.1	<0.001	0.03	0.23	5.6	0.7	0.5	47.2	<0.01	0.04	5.6
I033937		1.01	27.2	760	15.0	24.1	<0.001	0.05	0.19	4.4	0.9	0.5	61.7	0.01	0.03	3.1
I033938		0.93	30.1	760	17.8	21.2	0.001	0.06	0.25	4.7	1.1	0.4	65.9	0.01	0.03	3.1
I033939		1.35	34.1	580	11.4	32.7	<0.001	0.01	0.16	4.1	0.5	0.6	25.5	<0.01	0.03	4.7
I033940		1.11	33.5	500	12.4	20.6	0.001	0.02	0.49	5.5	0.8	0.4	38.8	0.01	0.03	6.3



ALS Canada Ltd.
 2103 Dollarton Hwy
 North Vancouver BC V7H 0A7
 Phone: 604 984 0221 Fax: 604 984 0218 www.alsglobal.com

To: EQUITY EXPLORATION CONSULTANTS LTD.
 SUITE 200, 900 WEST HASTINGS STREET
 VANCOUVER BC V6C 1E5

Page: 2 - D
 Total # Pages: 7 (A - D)
 Plus Appendix Pages
 Finalized Date: 27-SEP-2010
 Account: EIASQI

Project: SQ110-06

CERTIFICATE OF ANALYSIS WH10122485

Sample Description	Method Analyte Units LOR	ME-MS41	ME-MS41	ME-MS41	ME-MS41	ME-MS41	ME-MS41	ME-MS41	ME-MS41
		Ti %	Ti ppm	U ppm	V ppm	W ppm	Y ppm	Zn ppm	Zr ppm
		0.005	0.02	0.05	1	0.05	0.05	2	0.5
I033901		0.067	0.09	0.52	26	0.11	4.69	36	0.8
I033902		0.011	0.04	0.09	12	<0.05	2.27	29	0.5
I033903		0.014	<0.02	0.22	6	<0.05	3.05	29	<0.5
I033904		0.077	0.09	0.32	32	0.06	1.77	28	0.6
I033905		0.193	0.17	0.72	102	0.13	11.85	98	2.3
I033906		0.080	0.12	0.75	58	0.07	7.44	44	0.8
I033907		0.138	0.12	0.39	64	0.08	3.66	61	0.8
I033908		0.129	0.14	0.55	70	0.09	11.55	97	2.1
I033909		0.127	0.23	0.67	81	0.17	7.70	73	2.0
I033910		0.123	0.09	0.45	80	0.13	3.81	61	1.0
I033911		0.154	0.09	0.46	90	0.15	4.82	87	1.4
I033912		0.131	0.07	0.71	84	0.12	8.44	60	2.7
I033913		0.104	0.07	0.46	82	0.10	13.70	82	1.8
I033914		0.074	0.08	0.70	49	0.06	7.59	49	2.8
I033915		0.049	0.07	0.79	36	0.08	7.34	42	2.3
I033916		0.031	0.05	0.49	24	0.06	6.59	56	2.1
I033917		0.120	0.09	0.67	64	0.10	7.65	71	3.4
I033918		0.101	0.13	0.93	61	0.07	12.90	85	2.1
I033919		0.134	0.14	0.75	76	0.09	16.90	182	1.8
I033920		0.069	0.08	0.43	45	0.19	4.38	41	0.5
I033921		0.083	0.10	0.51	47	0.07	4.68	45	0.6
I033922		0.147	0.18	0.46	75	0.07	4.75	68	1.0
I033923		0.151	0.12	0.45	82	0.08	2.83	78	0.6
I033924		0.135	0.15	0.93	97	0.09	8.10	67	1.0
I033925		0.157	0.14	0.76	84	0.08	9.17	54	1.5
I033926		0.203	0.16	0.59	127	0.09	3.17	80	2.3
I033927		0.025	0.02	0.65	13	<0.05	4.06	17	<0.5
I033928		0.080	0.11	0.87	45	0.16	7.19	61	2.0
I033929		0.066	0.07	0.36	50	0.09	3.27	45	0.6
I033930		0.068	0.12	0.67	45	0.12	9.36	56	0.9
I033931		0.084	0.14	0.88	52	0.11	13.40	72	1.2
I033932		0.066	0.11	0.65	43	0.10	7.43	52	0.9
I033933		0.084	0.13	0.72	49	0.12	7.89	62	1.2
I033934		0.049	0.09	0.66	23	0.07	4.10	32	<0.5
I033935		0.067	0.15	1.31	45	0.10	13.25	60	1.0
I033936		0.087	0.20	1.38	54	0.36	10.50	80	1.3
I033937		0.066	0.16	1.60	49	0.17	9.35	59	1.3
I033938		0.060	0.19	2.44	44	0.15	14.40	63	1.3
I033939		0.091	0.26	0.83	50	0.13	9.11	48	1.3
I033940		0.058	0.16	1.51	45	0.17	15.20	49	1.2



ALS Canada Ltd.
 2103 Dollarton Hwy
 North Vancouver BC V7H 0A7
 Phone: 604 984 0221 Fax: 604 984 0218 www.alsglobal.com

To: EQUITY EXPLORATION CONSULTANTS LTD.
 SUITE 200, 900 WEST HASTINGS STREET
 VANCOUVER BC V6C 1E5

Page: 3 - A
 Total # Pages: 7 (A - D)
 Plus Appendix Pages
 Finalized Date: 27-SEP-2010
 Account: EIASQI

Project: SQ110-06

CERTIFICATE OF ANALYSIS WH10122485

Sample Description	Method Analyte Units LOR	WEI-21 Recvd Wt. kg	Au-AA23 Au ppm	ME-MS41 Ag ppm	ME-MS41 Al %	ME-MS41 As ppm	ME-MS41 Au ppm	ME-MS41 B ppm	ME-MS41 Ba ppm	ME-MS41 Be ppm	ME-MS41 Bi ppm	ME-MS41 Ca %	ME-MS41 Cd ppm	ME-MS41 Ce ppm	ME-MS41 Co ppm	ME-MS41 Cr ppm
I033941		0.24	<0.005	0.07	1.41	4.3	<0.2	<10	90	0.38	0.14	1.17	0.24	36.5	12.3	31
I033942		0.24	<0.005	0.06	1.76	4.6	<0.2	<10	140	0.35	0.14	0.94	0.12	34.6	15.2	32
I033943		0.18	<0.005	0.12	1.84	5.0	<0.2	<10	170	0.57	0.14	1.29	0.18	61.6	12.6	32
I033944		0.26	<0.005	0.08	1.54	4.5	<0.2	<10	130	0.33	0.14	0.89	0.18	29.4	10.4	33
I033945		0.26	<0.005	0.13	1.38	4.9	<0.2	<10	100	0.27	0.15	0.52	0.26	24.2	8.6	29
I033946		0.24	<0.005	0.18	1.57	6.5	<0.2	<10	130	0.40	0.15	0.74	0.12	45.4	8.1	30
I033947		0.16	<0.005	0.19	1.59	7.5	<0.2	<10	120	0.61	0.13	1.38	0.22	47.0	11.6	33
I033948		0.20	<0.005	0.10	1.15	14.0	<0.2	<10	80	0.38	0.07	1.93	0.32	18.95	9.0	26
I033949		0.26	0.005	0.22	1.81	63.0	<0.2	<10	110	0.45	0.14	1.32	0.34	23.7	15.8	34
I033950		0.24	<0.005	0.20	1.12	14.1	<0.2	<10	60	0.21	0.31	0.29	0.15	18.50	5.1	24
I033951		0.26	<0.005	0.08	1.20	3.9	<0.2	<10	120	0.26	0.25	0.58	0.10	37.0	6.7	25
I033952		0.18	<0.005	0.12	0.63	3.2	<0.2	<10	70	0.23	0.13	0.18	0.16	30.1	3.9	13
I033953		0.14	<0.005	0.04	0.40	4.0	<0.2	<10	20	0.05	0.22	0.07	0.13	17.70	2.4	11
I033954		0.38	<0.005	0.01	1.84	5.3	<0.2	<10	60	0.35	0.23	0.09	0.08	36.7	8.1	29
I033955		0.36	<0.005	0.02	1.63	6.6	<0.2	<10	110	0.29	0.23	0.12	0.09	44.0	9.1	31
I033956		0.72	<0.005	0.11	1.88	6.0	<0.2	<10	200	0.35	0.21	0.52	0.10	50.0	10.6	36
I033957		0.30	<0.005	0.17	1.02	3.3	<0.2	<10	110	0.27	0.20	0.66	0.11	43.7	5.6	17
I033958		0.48	<0.005	0.06	1.99	1.2	<0.2	<10	50	0.56	0.58	0.14	0.05	147.0	14.8	28
I033959		0.32	0.100	0.07	2.11	12.9	<0.2	<10	120	0.31	0.30	0.11	0.09	30.1	8.0	36
I033960		0.32	<0.005	0.05	1.42	9.5	<0.2	<10	80	0.23	0.25	0.12	0.08	23.4	5.8	26
I033961		0.44	0.005	0.08	1.85	5.8	<0.2	<10	190	0.37	0.19	0.42	0.06	42.4	9.4	32
I033962		0.48	<0.005	0.08	2.00	5.0	<0.2	<10	210	0.36	0.19	0.55	0.09	30.5	13.1	30
I033963		0.34	<0.005	0.07	0.83	5.9	<0.2	<10	60	0.13	0.30	0.07	0.08	25.1	4.1	16
I033964		0.42	<0.005	0.16	1.67	4.8	<0.2	<10	120	0.35	0.28	0.42	0.17	43.1	8.9	30
I033965		0.58	<0.005	0.04	1.97	6.9	<0.2	<10	140	0.41	0.22	0.22	0.08	46.1	8.8	30
I033966		0.44	<0.005	0.06	1.82	5.2	<0.2	<10	140	0.49	0.25	0.26	0.11	49.7	13.3	36
I033967		0.30	0.006	0.29	1.40	9.8	<0.2	<10	160	0.26	0.18	0.25	1.10	22.0	4.7	47
I033968		0.32	<0.005	0.17	1.66	8.1	<0.2	<10	160	0.26	0.17	0.39	0.32	24.8	9.5	33
I033969		0.26	0.005	0.13	1.47	5.2	<0.2	<10	300	0.32	0.18	0.46	0.29	31.1	7.5	26
I033970		0.26	0.006	0.38	1.67	9.7	<0.2	<10	570	0.47	0.19	1.25	0.43	62.0	14.2	33
I033971		0.18	0.006	0.33	1.66	10.3	<0.2	<10	380	0.79	0.19	0.84	0.42	112.5	13.0	26
I033972		0.56	0.007	0.16	2.24	10.1	<0.2	<10	350	0.66	0.16	0.66	0.25	39.7	21.1	35
I033973		0.20	0.007	0.20	1.41	5.1	<0.2	<10	340	0.42	0.54	1.22	0.31	46.5	11.9	24
I033974		0.40	0.006	0.15	1.76	5.4	<0.2	<10	260	0.28	0.20	0.21	0.12	15.90	13.4	24
I033975		0.36	0.006	0.12	2.26	4.5	<0.2	<10	320	0.40	0.18	0.40	0.17	33.1	25.3	21
I033976		0.62	0.005	0.29	2.82	2.4	<0.2	<10	720	0.56	0.13	0.74	0.15	45.0	30.9	35
I033977		0.58	0.006	0.11	1.95	6.0	<0.2	<10	260	0.29	0.13	0.51	0.12	19.15	23.0	27
I033978		0.62	0.005	0.06	1.63	4.1	<0.2	<10	350	0.13	0.12	0.40	0.11	15.05	17.6	21
I033979		0.42	0.006	0.22	1.67	3.5	<0.2	<10	310	0.36	0.72	0.36	0.24	32.0	10.2	19
I033980		0.62	0.005	0.21	1.66	4.0	<0.2	<10	220	0.31	0.46	0.36	0.31	32.6	9.1	30

***** See Appendix Page for comments regarding this certificate *****



ALS Canada Ltd.
 2103 Dollarton Hwy
 North Vancouver BC V7H 0A7
 Phone: 604 984 0221 Fax: 604 984 0218 www.alsglobal.com

To: EQUITY EXPLORATION CONSULTANTS LTD.
 SUITE 200, 900 WEST HASTINGS STREET
 VANCOUVER BC V6C 1E5

Page: 3 - B
 Total # Pages: 7 (A - D)
 Plus Appendix Pages
 Finalized Date: 27-SEP-2010
 Account: EIASQI

Project: SQI10-06

CERTIFICATE OF ANALYSIS WH10122485

Sample Description	Method Analyte Units LOR	ME-MS41	ME-MS41	ME-MS41	ME-MS41	ME-MS41	ME-MS41	ME-MS41	ME-MS41	ME-MS41	ME-MS41	ME-MS41	ME-MS41	ME-MS41	ME-MS41	
		Cs ppm	Cu ppm	Fe %	Ga ppm	Ge ppm	Hf ppm	Hg ppm	In ppm	K %	La ppm	Li ppm	Mg %	Mn ppm	Mo ppm	Na %
I033941		1.86	32.8	2.35	4.60	0.08	0.04	0.04	0.024	0.06	22.0	11.7	0.47	457	0.89	0.02
I033942		1.50	26.2	2.76	5.16	0.08	0.06	0.03	0.023	0.05	19.2	14.5	0.53	416	0.73	0.02
I033943		1.45	34.4	2.57	4.96	0.14	0.09	0.05	0.025	0.06	50.5	17.5	0.46	509	0.80	0.02
I033944		1.39	27.0	2.42	4.81	0.07	0.05	0.04	0.021	0.06	18.9	13.1	0.50	349	0.77	0.02
I033945		0.90	27.0	2.42	4.97	0.07	0.03	0.05	0.020	0.08	16.1	12.2	0.44	245	0.97	0.02
I033946		1.36	34.4	2.42	5.50	0.09	0.04	0.04	0.023	0.07	33.4	12.0	0.47	187	0.93	0.02
I033947		1.97	39.5	2.66	4.68	0.10	0.06	0.06	0.023	0.09	32.9	12.2	0.45	557	1.05	0.02
I033948		2.75	24.9	2.05	3.53	0.06	0.06	0.04	0.017	0.11	11.4	11.7	0.46	311	0.54	0.02
I033949		3.95	34.9	2.71	5.59	0.07	0.04	0.05	0.028	0.08	15.8	17.5	0.63	457	1.32	0.02
I033950		3.57	12.7	1.70	4.95	0.05	0.02	0.04	0.017	0.06	10.1	8.2	0.37	227	0.60	0.02
I033951		1.84	22.2	2.35	6.30	0.08	0.03	0.03	0.020	0.09	20.3	9.8	0.39	176	0.68	0.01
I033952		0.78	21.8	1.26	2.66	0.05	<0.02	0.08	0.014	0.05	18.4	2.8	0.12	147	0.89	0.02
I033953		0.94	13.7	1.19	4.12	<0.05	<0.02	0.03	0.010	0.04	8.6	1.3	0.07	77	1.22	0.01
I033954		2.24	19.0	3.76	5.63	0.07	0.04	0.02	0.029	0.30	10.9	16.7	0.51	279	0.68	0.01
I033955		1.30	24.1	3.36	6.19	0.07	0.04	0.02	0.027	0.14	15.2	12.9	0.44	385	0.94	0.01
I033956		1.23	29.9	3.09	5.86	0.11	0.09	0.03	0.030	0.09	29.6	16.7	0.61	651	0.55	0.01
I033957		1.15	19.2	1.83	4.57	0.13	0.05	0.03	0.017	0.07	53.7	6.8	0.21	298	0.65	0.02
I033958		3.62	43.2	4.51	5.42	0.14	0.12	0.01	0.027	0.62	31.6	18.6	0.85	739	0.43	<0.01
I033959		1.58	18.1	4.52	9.55	0.08	0.08	0.01	0.032	0.07	13.6	17.2	0.48	387	1.75	0.01
I033960		1.11	16.3	3.00	7.62	0.06	0.03	0.03	0.023	0.07	10.7	11.8	0.36	168	1.32	0.01
I033961		1.14	23.5	2.74	5.59	0.09	0.06	0.04	0.024	0.08	23.3	15.1	0.61	359	0.48	0.01
I033962		1.58	20.4	3.18	6.52	0.09	0.07	0.04	0.026	0.15	17.4	24.4	0.80	435	0.51	0.02
I033963		0.87	19.1	2.37	7.55	0.05	0.03	0.02	0.015	0.04	11.0	3.1	0.11	148	1.63	0.01
I033964		1.80	19.2	2.58	5.52	0.10	0.04	0.02	0.024	0.10	24.4	16.0	0.62	198	0.41	0.01
I033965		1.56	24.7	2.90	5.76	0.09	0.04	0.03	0.026	0.11	20.8	13.4	0.56	153	0.51	0.01
I033966		2.73	24.8	3.43	5.75	0.10	0.03	0.02	0.032	0.11	23.2	11.3	0.58	432	0.81	0.01
I033967		1.02	33.8	2.77	7.01	0.08	0.03	0.02	0.024	0.20	13.7	7.0	0.65	214	6.96	0.03
I033968		1.30	22.5	3.10	6.61	0.08	0.04	0.02	0.029	0.14	12.8	11.7	0.67	384	2.73	0.02
I033969		1.15	22.8	2.73	7.00	0.08	0.05	0.03	0.028	0.09	18.7	9.0	0.50	742	1.65	0.02
I033970		2.10	84.1	3.41	6.29	0.16	0.10	0.04	0.046	0.13	36.5	12.7	0.92	1380	2.21	0.02
I033971		1.48	46.5	2.80	5.82	0.19	0.07	0.08	0.031	0.09	69.7	12.0	0.49	399	1.23	0.02
I033972		4.12	30.6	4.67	7.83	0.13	0.07	0.02	0.040	0.22	19.6	19.7	1.35	866	1.20	0.02
I033973		1.97	28.8	2.85	4.72	0.10	0.06	0.05	0.024	0.18	29.3	10.5	0.60	681	1.41	0.02
I033974		0.62	18.1	3.11	6.21	0.05	0.02	0.01	0.021	0.14	6.7	9.8	0.54	453	1.47	0.01
I033975		2.08	81.2	4.59	7.80	0.10	0.04	0.03	0.025	0.50	17.6	19.0	1.14	453	1.45	0.03
I033976		5.43	102.0	5.30	8.94	0.18	0.06	0.03	0.029	0.82	38.9	15.6	1.67	587	1.78	0.04
I033977		2.25	54.0	3.93	7.23	0.09	0.03	0.02	0.022	0.26	9.2	18.0	0.97	452	0.90	0.02
I033978		1.76	52.0	3.02	7.82	0.07	0.02	0.01	0.015	0.22	7.6	9.9	0.91	243	0.69	0.03
I033979		2.33	41.9	3.24	5.70	0.09	0.03	0.03	0.020	0.33	20.3	12.0	0.76	408	1.73	0.01
I033980		1.89	22.0	2.69	6.08	0.08	0.03	0.05	0.019	0.23	20.3	12.2	0.81	464	1.99	0.01

***** See Appendix Page for comments regarding this certificate *****



ALS Canada Ltd.
 2103 Dollarton Hwy
 North Vancouver BC V7H 0A7
 Phone: 604 984 0221 Fax: 604 984 0218 www.alsglobal.com

To: EQUITY EXPLORATION CONSULTANTS LTD.
 SUITE 200, 900 WEST HASTINGS STREET
 VANCOUVER BC V6C 1E5

Page: 3 - C
 Total # Pages: 7 (A - D)
 Plus Appendix Pages
 Finalized Date: 27-SEP-2010
 Account: EIASQI

Project: SQ110-06

CERTIFICATE OF ANALYSIS WH10122485

Sample Description	Method Analyte Units LOR	ME-MS41	ME-MS41	ME-MS41	ME-MS41	ME-MS41	ME-MS41	ME-MS41	ME-MS41	ME-MS41	ME-MS41	ME-MS41	ME-MS41	ME-MS41	ME-MS41	
		Nb ppm	Ni ppm	P ppm	Pb ppm	Rb ppm	Re ppm	S %	Sb ppm	Sc ppm	Se ppm	Sn ppm	Sr ppm	Ta ppm	Te ppm	Th ppm
I033941		0.93	25.4	600	8.3	11.7	0.001	0.05	0.30	3.7	0.8	0.4	68.8	0.01	0.03	1.7
I033942		1.32	28.9	390	9.2	11.6	<0.001	0.04	0.20	4.5	0.7	0.4	67.1	<0.01	0.03	4.0
I033943		1.17	32.2	490	9.4	11.5	0.001	0.06	0.30	5.3	1.2	0.4	88.3	0.01	0.03	3.5
I033944		1.16	26.6	460	9.2	13.0	<0.001	0.04	0.23	4.2	0.8	0.4	62.8	0.01	0.02	2.9
I033945		1.05	26.4	380	8.0	12.3	<0.001	0.03	0.23	3.5	0.6	0.4	38.1	<0.01	0.03	1.8
I033946		1.10	28.9	520	11.0	10.6	0.001	0.05	0.30	4.2	0.8	0.4	47.3	0.01	0.02	2.6
I033947		1.18	38.5	560	10.7	14.0	0.001	0.05	0.52	4.6	1.0	0.3	83.7	0.01	0.03	3.2
I033948		1.01	25.6	500	8.2	19.3	0.001	0.07	0.96	3.5	0.8	0.3	95.5	0.01	0.03	1.7
I033949		1.05	25.2	690	12.2	13.9	0.002	0.09	7.12	4.8	1.0	0.4	67.5	<0.01	0.03	1.7
I033950		0.85	13.8	630	22.0	12.3	<0.001	0.05	0.86	2.4	0.6	0.5	23.2	<0.01	0.02	0.9
I033951		1.67	18.1	550	12.7	21.3	<0.001	0.03	0.21	2.5	0.7	0.6	24.1	0.01	0.02	1.3
I033952		0.37	9.3	590	7.0	8.1	<0.001	0.04	0.23	0.9	0.6	0.3	15.4	<0.01	0.02	<0.2
I033953		0.79	8.1	340	6.5	6.3	<0.001	0.02	0.39	0.8	0.4	0.5	9.4	<0.01	0.03	0.2
I033954		3.05	21.7	360	12.5	36.1	<0.001	0.01	0.23	3.2	0.7	0.5	8.9	0.01	0.03	5.8
I033955		1.91	25.6	290	13.9	20.2	<0.001	0.01	0.32	3.5	0.5	0.5	12.4	<0.01	0.03	3.9
I033956		1.79	26.7	800	10.3	17.7	<0.001	0.01	0.56	6.6	0.7	0.5	31.2	0.01	0.02	8.2
I033957		0.98	12.1	590	10.6	17.7	<0.001	0.04	0.21	1.8	0.9	0.4	27.9	0.01	0.02	0.8
I033958		2.30	41.0	520	22.3	95.5	0.001	<0.01	0.06	3.3	0.9	0.4	7.6	0.01	0.04	22.7
I033959		2.41	19.4	300	14.7	18.8	<0.001	<0.01	0.58	4.0	0.4	0.8	14.1	<0.01	0.04	5.2
I033960		1.76	17.1	290	12.6	15.0	<0.001	0.01	0.40	2.5	0.5	0.6	13.3	<0.01	0.03	1.1
I033961		1.59	24.1	760	9.7	16.0	<0.001	0.01	0.30	5.5	0.6	0.5	27.2	0.01	0.02	5.0
I033962		1.65	24.8	990	11.5	25.9	<0.001	0.01	0.30	5.7	0.6	0.5	28.6	<0.01	0.02	5.3
I033963		1.78	13.3	310	11.8	9.5	<0.001	0.01	0.49	1.7	0.5	0.7	10.1	<0.01	0.03	2.4
I033964		2.05	22.2	940	18.5	21.6	<0.001	0.02	0.24	3.7	0.5	0.5	26.0	<0.01	0.02	4.0
I033965		1.70	23.5	590	11.1	19.4	<0.001	0.01	0.32	4.0	0.7	0.5	18.2	0.01	0.02	2.8
I033966		1.81	30.7	640	16.1	21.8	<0.001	0.01	0.24	4.8	0.6	0.5	19.4	0.01	0.03	3.6
I033967		1.65	21.4	440	16.5	22.6	0.001	0.13	0.27	3.8	1.8	0.5	34.4	<0.01	0.06	3.1
I033968		1.72	19.3	440	10.1	20.1	<0.001	0.02	0.33	4.9	1.0	0.5	23.0	<0.01	0.04	3.7
I033969		1.46	15.9	330	8.5	12.0	<0.001	0.01	0.25	5.2	0.6	0.5	28.5	0.01	0.03	3.8
I033970		1.55	22.6	890	9.5	20.3	0.001	0.05	0.39	10.1	2.0	0.6	50.8	0.02	0.04	3.9
I033971		1.11	27.0	680	12.4	13.8	0.001	0.05	0.33	5.2	1.6	0.4	45.9	0.01	0.04	1.8
I033972		1.10	24.2	710	12.7	25.3	<0.001	0.01	0.22	15.6	0.7	0.4	27.5	0.01	0.04	6.6
I033973		1.53	17.4	620	19.2	20.2	<0.001	0.07	0.28	5.3	1.0	0.4	39.7	0.01	0.07	4.8
I033974		2.12	15.4	250	13.2	8.6	<0.001	0.02	0.34	2.9	0.3	0.6	21.1	<0.01	0.04	2.2
I033975		2.59	16.8	1280	12.8	36.0	<0.001	0.08	0.18	4.7	0.8	0.6	40.0	0.01	0.09	3.2
I033976		1.69	17.3	1960	10.9	48.2	<0.001	0.05	0.13	9.1	1.1	0.6	40.7	0.01	0.06	4.2
I033977		1.42	22.2	1190	8.3	20.5	<0.001	0.02	0.18	5.8	0.5	0.6	27.5	<0.01	0.03	2.0
I033978		0.85	16.8	700	6.9	19.1	<0.001	0.03	0.14	3.4	0.5	0.5	22.7	<0.01	0.02	0.3
I033979		1.88	13.1	750	25.7	26.4	<0.001	0.04	0.19	3.5	0.6	0.5	22.0	<0.01	0.06	4.8
I033980		2.04	16.9	520	19.6	24.8	<0.001	0.05	0.17	3.4	0.6	0.5	25.0	<0.01	0.04	4.3

***** See Appendix Page for comments regarding this certificate *****



ALS Canada Ltd.
 2103 Dollarton Hwy
 North Vancouver BC V7H 0A7
 Phone: 604 984 0221 Fax: 604 984 0218 www.alsglobal.com

To: EQUITY EXPLORATION CONSULTANTS LTD.
 SUITE 200, 900 WEST HASTINGS STREET
 VANCOUVER BC V6C 1E5

Page: 3 - D
 Total # Pages: 7 (A - D)
 Plus Appendix Pages
 Finalized Date: 27-SEP-2010
 Account: EIASQI

Project: SQ110-06

CERTIFICATE OF ANALYSIS WH10122485

Sample Description	Method Analyte Units LOR	ME-MS41	ME-MS41	ME-MS41	ME-MS41	ME-MS41	ME-MS41	ME-MS41	ME-MS41
		Ti %	Ti ppm	U ppm	V ppm	W ppm	Y ppm	Zn ppm	Zr ppm
		0.005	0.02	0.05	1	0.05	0.05	2	0.5
I033941		0.054	0.10	1.83	39	0.18	9.17	37	1.0
I033942		0.066	0.11	1.30	47	0.17	7.02	42	2.0
I033943		0.053	0.10	2.66	41	0.15	22.4	38	2.0
I033944		0.062	0.09	1.36	43	0.14	7.74	38	1.6
I033945		0.065	0.07	0.95	48	0.24	5.64	38	0.8
I033946		0.057	0.08	1.64	41	0.16	9.72	36	0.9
I033947		0.063	0.10	2.22	43	0.21	15.20	43	2.0
I033948		0.055	0.11	0.89	32	0.09	6.78	52	1.9
I033949		0.057	0.13	3.78	45	0.13	7.25	87	1.5
I033950		0.070	0.14	1.66	36	0.19	3.99	40	0.7
I033951		0.092	0.18	1.74	43	0.15	8.12	38	1.0
I033952		0.030	0.07	0.88	22	0.11	5.17	22	<0.5
I033953		0.053	0.09	0.64	41	0.11	2.42	25	0.5
I033954		0.119	0.29	1.07	41	0.13	6.98	58	1.5
I033955		0.106	0.19	1.02	54	0.15	6.27	54	1.4
I033956		0.112	0.17	1.89	49	0.15	13.70	64	3.6
I033957		0.062	0.12	1.32	34	0.19	18.80	26	0.8
I033958		0.190	0.80	2.15	23	0.07	18.20	76	4.3
I033959		0.106	0.16	0.64	88	0.18	3.83	54	4.0
I033960		0.098	0.13	0.73	68	0.17	3.71	37	1.1
I033961		0.103	0.16	1.03	49	0.17	10.70	47	2.1
I033962		0.131	0.23	1.05	61	0.16	8.35	62	2.4
I033963		0.093	0.10	0.69	71	0.12	3.07	37	1.4
I033964		0.102	0.19	1.23	46	0.18	8.27	63	1.1
I033965		0.088	0.19	1.25	49	0.27	9.02	47	1.2
I033966		0.084	0.23	1.34	53	0.12	8.60	60	0.8
I033967		0.089	0.21	1.28	110	0.18	5.72	113	1.0
I033968		0.087	0.10	0.74	64	0.18	6.90	83	1.4
I033969		0.073	0.07	0.88	59	0.20	10.10	59	1.4
I033970		0.097	0.11	4.06	72	0.18	30.3	89	2.1
I033971		0.060	0.09	3.01	50	0.18	28.8	57	0.7
I033972		0.099	0.15	1.36	86	0.21	11.65	96	1.9
I033973		0.068	0.13	1.82	45	0.17	16.20	95	1.5
I033974		0.099	0.09	0.46	66	0.15	2.33	57	1.0
I033975		0.214	0.23	1.38	103	0.14	6.73	110	0.9
I033976		0.232	0.32	1.60	134	0.12	15.45	135	0.8
I033977		0.157	0.14	0.72	112	0.16	4.68	80	1.1
I033978		0.158	0.13	0.56	102	0.24	3.80	52	<0.5
I033979		0.101	0.21	1.09	49	0.14	8.02	118	0.7
I033980		0.095	0.17	1.20	43	0.40	8.97	134	0.8



ALS Canada Ltd.
 2103 Dollarton Hwy
 North Vancouver BC V7H 0A7
 Phone: 604 984 0221 Fax: 604 984 0218 www.alsglobal.com

To: EQUITY EXPLORATION CONSULTANTS LTD.
 SUITE 200, 900 WEST HASTINGS STREET
 VANCOUVER BC V6C 1E5

Page: 4 - A
 Total # Pages: 7 (A - D)
 Plus Appendix Pages
 Finalized Date: 27-SEP-2010
 Account: EIASQI

Project: SQI10-06

CERTIFICATE OF ANALYSIS WH10122485

Sample Description	Method Analyte Units LOR	WEI-21	Au-AA23	ME-MS41	ME-MS41	ME-MS41	ME-MS41	ME-MS41	ME-MS41	ME-MS41	ME-MS41	ME-MS41	ME-MS41	ME-MS41	ME-MS41	
		Recvd Wt. kg	Au ppm	Ag ppm	Al %	As ppm	Au ppm	B ppm	Ba ppm	Be ppm	Bi ppm	Ca %	Cd ppm	Ce ppm	Co ppm	Cr ppm
		0.02	0.005	0.01	0.01	0.1	0.2	10	10	0.05	0.01	0.01	0.01	0.02	0.1	1
I033981		0.38	0.006	0.20	1.66	6.6	<0.2	<10	290	0.32	0.32	0.78	0.60	30.8	13.3	26
I033982		0.56	0.006	0.25	1.73	4.5	<0.2	<10	290	0.40	0.40	0.77	0.73	45.7	13.3	32
I033983		0.54	0.008	0.06	2.59	7.0	<0.2	<10	260	0.78	0.14	0.33	0.09	65.0	24.5	57
I033984		0.64	0.010	0.06	2.01	5.1	<0.2	<10	200	0.40	0.11	0.35	0.06	27.9	13.7	46
I033985		0.48	0.007	0.09	2.07	8.9	<0.2	<10	130	0.39	0.16	0.29	0.10	25.8	11.6	36
I033986		0.66	0.018	0.45	1.94	107.0	<0.2	<10	160	0.56	1.52	0.32	0.25	24.5	17.2	30
I033987		0.60	0.022	0.52	2.95	37.9	<0.2	<10	160	0.63	0.34	0.45	0.30	24.8	21.0	65
I033988		0.42	<0.005	0.10	1.80	10.8	<0.2	<10	100	0.22	0.18	0.32	0.13	14.45	9.8	30
I033989		0.56	0.012	0.39	2.06	96.9	<0.2	<10	110	0.72	0.16	0.41	0.40	30.5	14.6	35
I033990		0.40	0.006	0.07	1.61	6.4	<0.2	<10	420	0.49	0.14	0.73	0.34	27.4	13.7	23
I033991		0.52	0.006	0.13	1.99	21.4	<0.2	<10	90	0.65	0.18	0.29	0.17	26.1	16.7	33
I033992		1.00	0.005	0.05	2.15	4.6	<0.2	<10	100	0.88	0.06	0.61	0.06	21.2	23.3	21
I033993		0.54	0.007	0.06	1.19	11.5	<0.2	<10	50	0.20	0.22	0.24	0.10	19.15	8.9	28
I033994		0.68	0.005	0.09	2.25	8.8	<0.2	<10	150	0.53	0.17	0.33	0.07	39.0	13.4	38
I033995		0.56	0.008	0.03	2.45	8.8	<0.2	<10	90	0.41	0.12	0.22	0.11	26.7	17.3	81
I033996		0.16	NSS	0.03	0.27	12.8	<0.2	<10	70	0.28	0.04	0.51	0.20	23.7	10.8	10
I033997		0.52	0.007	0.07	3.13	12.8	<0.2	<10	210	0.52	0.14	0.25	0.08	19.05	18.8	43
I033998		0.50	0.014	0.07	2.26	11.7	<0.2	<10	130	0.67	0.14	0.40	0.07	24.4	17.0	36
I033999		0.64	0.007	0.10	1.85	4.9	<0.2	<10	130	0.56	0.13	0.35	0.07	29.8	17.3	38
I034000		0.68	0.008	0.08	2.05	5.9	<0.2	<10	90	0.65	0.18	0.40	0.12	27.8	20.8	52
I314851		0.40	0.005	0.08	1.99	8.5	<0.2	<10	180	0.45	0.19	0.14	0.06	19.70	8.9	30
I314852		0.40	<0.005	0.06	1.99	5.5	<0.2	<10	70	0.30	0.08	0.09	0.05	11.70	9.5	15
I314853		0.44	<0.005	0.11	1.82	7.0	<0.2	<10	100	0.24	0.12	0.09	0.04	13.15	9.1	20
I314854		0.32	0.007	0.19	1.65	13.7	<0.2	<10	100	0.30	0.26	0.09	0.08	17.75	5.8	32
I314855		0.34	<0.005	0.10	1.71	4.0	<0.2	<10	100	0.17	0.13	0.23	0.06	14.35	6.3	16
I314856		0.38	0.008	0.13	1.64	6.3	<0.2	<10	230	0.84	0.18	0.13	0.05	34.5	8.1	23
I314857		0.44	0.007	0.14	1.93	12.0	<0.2	<10	90	0.30	0.23	0.09	0.06	21.2	5.5	28
I314858		0.34	<0.005	0.09	1.64	6.0	<0.2	<10	200	0.30	0.18	0.23	0.15	16.60	7.8	25
I314859		0.44	<0.005	0.06	1.79	6.3	<0.2	<10	150	0.30	0.17	0.17	0.07	15.70	7.3	23
I314860		0.32	0.005	0.22	1.77	8.5	<0.2	<10	160	0.39	0.19	0.12	0.08	17.55	6.6	27
I314861		0.32	0.006	0.21	1.64	7.3	<0.2	<10	160	0.36	0.18	0.11	0.10	18.20	6.3	23
I314862		0.40	0.005	0.15	1.73	4.5	<0.2	<10	180	0.39	0.17	0.22	0.06	17.55	10.2	23
I314863		0.40	0.006	0.11	1.84	5.8	<0.2	<10	140	0.28	0.18	0.20	0.05	17.65	5.9	27
I314864		0.40	<0.005	0.04	1.07	2.6	<0.2	<10	60	0.15	0.12	0.17	0.05	10.55	3.0	16
I314865		0.40	0.006	0.06	1.71	4.7	<0.2	<10	140	0.28	0.18	0.21	0.07	15.45	5.4	24
I314866		0.38	0.008	0.06	2.31	3.4	<0.2	<10	210	0.43	0.11	0.61	0.03	17.30	17.4	51
I314867		0.38	<0.005	0.04	2.42	2.2	<0.2	<10	240	0.44	0.09	0.63	0.05	15.15	19.4	63
I314868		0.28	<0.005	0.04	2.08	3.5	<0.2	<10	190	0.47	0.11	0.81	0.07	17.90	14.3	64
I314869		0.36	<0.005	0.02	2.78	2.6	<0.2	<10	240	0.44	0.07	0.51	0.04	7.76	20.7	140
I314870		0.30	NSS	0.01	0.12	2.1	<0.2	<10	30	0.09	0.01	0.10	0.04	9.59	2.1	3



ALS Canada Ltd.
 2103 Dollarton Hwy
 North Vancouver BC V7H 0A7
 Phone: 604 984 0221 Fax: 604 984 0218 www.alsglobal.com

To: EQUITY EXPLORATION CONSULTANTS LTD.
 SUITE 200, 900 WEST HASTINGS STREET
 VANCOUVER BC V6C 1E5

Page: 4 - B
 Total # Pages: 7 (A - D)
 Plus Appendix Pages
 Finalized Date: 27-SEP-2010
 Account: EIASQI

Project: SQI10-06

CERTIFICATE OF ANALYSIS WH10122485

Sample Description	Method Analyte Units LOR	ME-MS41	ME-MS41	ME-MS41	ME-MS41	ME-MS41	ME-MS41	ME-MS41	ME-MS41	ME-MS41	ME-MS41	ME-MS41	ME-MS41	ME-MS41	ME-MS41	
		Cs ppm	Cu ppm	Fe %	Ga ppm	Ge ppm	Hf ppm	Hg ppm	In ppm	K %	La ppm	Li ppm	Mg %	Mn ppm	Mo ppm	Na %
I033981		1.86	38.9	3.08	6.00	0.09	0.04	0.07	0.028	0.11	17.4	12.1	0.74	652	0.93	0.02
I033982		3.82	47.3	3.36	5.65	0.11	0.05	0.05	0.027	0.29	26.6	12.9	0.82	767	1.57	0.02
I033983		4.23	52.1	4.41	8.67	0.14	0.07	0.01	0.034	0.24	25.7	20.8	1.01	761	0.81	0.02
I033984		2.45	28.3	3.14	6.27	0.08	0.05	0.01	0.021	0.12	14.8	15.4	0.80	296	0.71	0.01
I033985		1.58	22.9	3.22	7.25	0.08	0.03	0.03	0.030	0.05	14.4	15.9	0.56	244	0.98	0.01
I033986		9.69	22.4	4.47	4.94	0.08	0.04	0.03	0.057	0.06	12.2	15.1	0.55	661	1.08	0.01
I033987		4.38	49.1	3.44	8.46	0.08	0.06	0.04	0.037	0.06	12.5	16.5	0.80	434	1.30	0.02
I033988		2.94	19.9	3.00	7.12	0.06	0.03	0.02	0.025	0.04	7.1	13.1	0.46	350	1.14	0.01
I033989		4.91	37.2	2.81	5.81	0.07	0.06	0.04	0.030	0.05	16.5	15.5	0.70	437	0.82	0.01
I033990		0.51	27.1	2.36	5.22	0.07	0.07	0.02	0.023	0.09	12.0	13.8	0.88	882	0.87	0.02
I033991		8.00	34.1	3.19	6.03	0.06	0.06	0.03	0.030	0.05	11.0	16.2	0.60	537	0.89	0.01
I033992		8.20	39.5	3.78	5.20	0.11	0.09	0.01	0.013	0.25	11.9	14.3	1.40	540	0.49	0.02
I033993		2.47	22.7	2.77	8.31	0.06	0.05	0.02	0.019	0.06	9.1	8.6	0.47	235	1.21	0.01
I033994		3.03	34.9	3.14	6.49	0.09	0.06	0.03	0.029	0.09	19.4	17.0	0.73	265	0.71	0.01
I033995		3.66	31.3	4.03	6.50	0.08	0.09	0.02	0.027	0.12	12.2	19.7	0.83	376	0.92	0.01
I033996		0.30	8.8	2.28	1.40	0.08	0.07	0.02	0.007	0.04	12.4	3.5	0.22	811	1.31	0.01
I033997		2.91	34.7	3.86	7.47	0.07	0.09	0.03	0.031	0.05	8.1	16.9	0.75	285	1.05	0.01
I033998		3.18	36.2	2.96	6.14	0.07	0.05	0.03	0.025	0.05	12.0	19.7	0.92	221	0.67	0.01
I033999		3.05	44.6	3.20	5.39	0.08	0.03	0.03	0.017	0.22	16.6	15.4	0.74	216	0.63	0.01
I034000		4.96	38.7	3.90	6.67	0.10	0.04	0.02	0.024	0.17	14.1	22.6	0.97	549	0.76	0.02
I314851		1.17	19.9	2.83	6.61	0.06	0.02	0.02	0.031	0.04	9.8	12.8	0.36	220	0.71	0.02
I314852		2.75	29.4	3.05	7.49	0.06	0.04	0.01	0.017	0.05	5.5	33.6	0.89	377	0.62	0.01
I314853		1.06	17.2	3.01	8.71	0.06	0.03	0.01	0.017	0.03	6.4	22.0	0.76	188	0.68	0.01
I314854		1.18	13.2	3.52	8.38	0.06	0.09	0.04	0.026	0.04	9.0	11.5	0.25	200	1.39	0.01
I314855		1.85	14.0	2.37	8.39	0.06	0.02	0.02	0.016	0.04	7.1	19.6	1.25	253	0.71	0.01
I314856		1.82	14.8	2.54	5.84	0.08	0.06	0.02	0.021	0.06	16.6	14.1	0.35	550	1.10	0.01
I314857		1.03	12.8	3.65	7.42	0.06	0.04	0.03	0.026	0.04	10.7	16.6	0.30	145	1.22	0.01
I314858		1.62	11.0	2.66	7.10	0.05	0.02	0.02	0.020	0.04	8.1	14.3	0.38	324	0.92	0.01
I314859		0.67	9.9	3.05	9.72	0.05	0.02	0.01	0.019	0.08	8.0	15.0	0.68	390	0.88	0.01
I314860		0.82	11.2	2.95	6.99	<0.05	0.03	0.02	0.022	0.07	8.9	11.3	0.36	260	0.97	0.01
I314861		0.76	10.1	2.72	6.42	<0.05	0.02	0.01	0.021	0.06	9.1	11.0	0.32	460	0.90	0.01
I314862		0.87	12.6	2.57	6.95	<0.05	0.04	0.01	0.020	0.04	8.6	11.1	0.46	684	0.86	0.01
I314863		1.11	11.1	2.43	7.34	<0.05	0.09	0.01	0.020	0.03	9.1	11.6	0.48	129	0.77	0.01
I314864		0.75	8.6	1.26	5.22	<0.05	0.02	0.02	0.014	0.03	5.2	9.2	0.69	157	0.70	0.01
I314865		0.81	8.6	2.18	7.04	<0.05	0.07	0.01	0.019	0.03	7.9	13.2	0.60	214	0.88	0.01
I314866		0.43	20.3	2.96	6.54	0.05	0.11	0.01	0.021	0.04	6.5	9.8	0.91	770	0.74	0.02
I314867		0.26	22.9	3.36	6.93	0.06	0.13	0.01	0.021	0.08	6.2	13.7	1.30	864	0.50	0.02
I314868		0.30	27.1	2.95	5.91	0.05	0.14	0.01	0.023	0.10	7.7	9.7	0.77	608	0.67	0.03
I314869		0.43	20.7	3.06	7.40	<0.05	0.05	0.01	0.014	0.03	3.6	15.5	1.51	450	0.71	0.02
I314870		0.08	2.6	0.71	0.52	<0.05	0.07	0.01	<0.005	0.04	5.0	1.1	0.06	158	0.30	0.01

***** See Appendix Page for comments regarding this certificate *****



ALS Canada Ltd.
 2103 Dollarton Hwy
 North Vancouver BC V7H 0A7
 Phone: 604 984 0221 Fax: 604 984 0218 www.alsglobal.com

To: EQUITY EXPLORATION CONSULTANTS LTD.
 SUITE 200, 900 WEST HASTINGS STREET
 VANCOUVER BC V6C 1E5

Page: 4 - C
 Total # Pages: 7 (A - D)
 Plus Appendix Pages
 Finalized Date: 27-SEP-2010
 Account: EIASQI

Project: SQ110-06

CERTIFICATE OF ANALYSIS WH10122485

Sample Description	Method Analyte Units LOR	ME-MS41	ME-MS41	ME-MS41	ME-MS41	ME-MS41	ME-MS41	ME-MS41	ME-MS41	ME-MS41	ME-MS41	ME-MS41	ME-MS41	ME-MS41	ME-MS41	
		Nb ppm	Ni ppm	P ppm	Pb ppm	Rb ppm	Re ppm	S %	Sb ppm	Sc ppm	Se ppm	Sn ppm	Sr ppm	Ta ppm	Te ppm	Th ppm
I033981		1.67	20.2	650	39.6	18.0	<0.001	0.05	0.33	5.9	0.7	0.4	34.1	0.01	0.04	4.1
I033982		1.64	18.8	890	54.9	28.6	0.001	0.05	0.28	6.1	1.0	0.5	33.7	0.01	0.04	6.9
I033983		1.95	66.8	560	11.4	26.9	<0.001	0.03	0.33	7.0	0.7	2.3	32.4	0.01	0.04	8.7
I033984		1.75	38.7	420	11.0	18.7	<0.001	0.03	0.24	4.6	0.4	0.8	34.5	<0.01	0.03	4.1
I033985		1.80	30.9	390	11.2	9.4	<0.001	0.03	0.34	4.5	0.6	0.5	29.2	0.01	0.04	2.2
I033986		1.19	30.5	770	32.7	10.4	<0.001	0.03	1.89	5.6	0.8	0.3	23.1	<0.01	0.15	4.0
I033987		2.17	43.3	620	39.3	11.1	<0.001	0.04	0.64	6.4	1.1	0.5	44.7	0.01	0.09	2.3
I033988		1.69	18.8	440	14.7	7.9	<0.001	0.04	0.36	3.3	0.5	0.5	42.6	0.01	0.04	0.8
I033989		1.48	26.0	570	70.4	8.8	<0.001	0.04	0.89	5.1	0.7	0.5	30.3	0.01	0.03	2.9
I033990		1.39	23.4	530	8.0	12.1	<0.001	0.03	0.36	5.7	0.5	0.4	42.8	<0.01	0.03	3.3
I033991		1.88	28.5	310	50.8	8.3	<0.001	0.04	0.83	4.5	0.5	0.5	23.5	<0.01	0.03	5.1
I033992		0.66	22.3	1040	4.1	33.6	<0.001	0.03	0.47	4.7	0.5	0.3	31.9	<0.01	0.01	4.1
I033993		2.14	19.5	370	18.9	10.0	<0.001	0.04	0.38	3.3	0.4	0.7	20.1	<0.01	0.03	2.8
I033994		1.79	35.2	520	16.5	15.5	<0.001	0.03	0.47	5.8	0.6	0.5	25.7	0.01	0.03	4.1
I033995		1.97	48.8	480	11.1	19.5	<0.001	0.03	0.44	5.7	0.5	0.4	19.6	0.01	0.04	5.8
I033996		0.57	20.6	590	5.1	4.8	<0.001	0.03	0.53	2.0	0.4	0.2	12.6	<0.01	0.01	3.6
I033997		2.15	42.6	220	8.1	11.7	<0.001	0.03	0.53	5.3	0.4	0.5	26.2	<0.01	0.04	3.0
I033998		1.44	38.2	720	13.9	8.1	<0.001	0.04	0.54	5.3	0.6	0.4	28.3	<0.01	0.02	2.0
I033999		1.63	47.1	560	12.7	37.8	<0.001	0.05	0.35	3.8	0.5	0.4	31.8	<0.01	0.03	4.9
I034000		1.57	49.9	820	26.7	22.4	<0.001	0.03	0.26	5.3	0.6	0.4	30.2	<0.01	0.04	3.0
I314851		1.82	20.9	230	11.0	9.6	<0.001	0.03	0.47	3.3	0.5	0.6	16.7	0.01	0.03	2.1
I314852		3.52	9.8	210	4.1	13.2	<0.001	0.02	0.22	3.3	0.3	0.5	11.9	<0.01	0.03	2.6
I314853		2.68	11.7	180	6.4	9.4	<0.001	0.02	0.32	3.3	0.3	0.5	11.1	<0.01	0.03	1.8
I314854		2.58	13.5	390	12.0	9.8	<0.001	0.03	0.52	2.8	0.4	0.8	10.0	0.01	0.05	3.3
I314855		1.99	8.8	200	8.4	12.6	<0.001	0.02	0.18	3.5	0.3	0.5	17.6	<0.01	0.03	1.4
I314856		1.49	14.4	300	11.6	14.7	<0.001	0.02	0.29	3.5	0.4	0.5	14.0	<0.01	0.03	3.5
I314857		1.94	13.7	350	11.9	9.8	<0.001	0.03	0.44	3.2	0.4	0.6	10.8	<0.01	0.04	3.4
I314858		1.84	17.2	440	9.6	14.3	<0.001	0.03	0.41	2.5	0.3	0.6	25.5	<0.01	0.03	1.7
I314859		1.22	12.7	380	9.0	16.3	<0.001	0.01	0.29	2.8	<0.2	0.6	19.9	<0.01	0.02	2.3
I314860		1.64	17.1	370	9.0	12.7	<0.001	0.01	0.41	2.8	<0.2	0.6	11.4	<0.01	0.03	2.7
I314861		1.49	14.5	350	8.4	11.9	<0.001	0.01	0.37	2.6	<0.2	0.6	10.8	<0.01	0.02	2.3
I314862		1.52	15.4	220	8.1	10.9	<0.001	0.01	0.32	3.2	<0.2	0.7	15.5	<0.01	0.02	2.2
I314863		1.53	14.5	110	8.6	10.1	<0.001	0.01	0.30	3.4	<0.2	0.7	14.2	<0.01	0.02	2.6
I314864		1.07	10.1	140	5.3	6.3	<0.001	0.01	0.16	2.1	<0.2	0.5	9.3	<0.01	0.02	1.0
I314865		1.55	12.9	160	9.0	5.5	<0.001	0.01	0.25	2.9	<0.2	0.6	13.2	<0.01	0.02	2.0
I314866		1.49	26.7	220	5.0	4.1	<0.001	0.02	0.24	5.7	0.2	0.5	32.9	<0.01	0.02	1.5
I314867		1.41	40.2	540	4.4	9.5	<0.001	0.01	0.17	6.0	0.2	0.4	30.8	<0.01	0.01	1.7
I314868		1.80	35.9	370	5.2	8.7	<0.001	0.02	0.27	6.0	0.2	0.5	39.8	<0.01	0.02	1.7
I314869		2.09	69.4	330	3.5	3.6	<0.001	0.01	0.20	3.7	<0.2	0.4	26.1	<0.01	0.01	1.0
I314870		0.15	3.8	120	1.5	1.8	<0.001	0.01	0.12	0.6	<0.2	<0.2	6.6	<0.01	0.01	1.7

***** See Appendix Page for comments regarding this certificate *****



ALS Canada Ltd.
 2103 Dollarton Hwy
 North Vancouver BC V7H 0A7
 Phone: 604 984 0221 Fax: 604 984 0218 www.alsglobal.com

To: EQUITY EXPLORATION CONSULTANTS LTD.
 SUITE 200, 900 WEST HASTINGS STREET
 VANCOUVER BC V6C 1E5

Page: 4 - D
 Total # Pages: 7 (A - D)
 Plus Appendix Pages
 Finalized Date: 27-SEP-2010
 Account: EIASQI

Project: SQ110-06

CERTIFICATE OF ANALYSIS WH10122485

Sample Description	Method Analyte Units LOR	ME-MS41	ME-MS41	ME-MS41	ME-MS41	ME-MS41	ME-MS41	ME-MS41	ME-MS41
		Ti %	Ti ppm	U ppm	V ppm	W ppm	Y ppm	Zn ppm	Zr ppm
		0.005	0.02	0.05	1	0.05	0.05	2	0.5
I033981		0.098	0.14	1.22	61	0.16	10.10	188	1.4
I033982		0.108	0.22	1.45	59	0.30	14.00	223	1.4
I033983		0.140	0.19	0.81	93	0.15	10.55	74	3.1
I033984		0.124	0.16	0.82	63	0.16	6.28	51	1.8
I033985		0.097	0.09	0.72	66	0.15	5.89	46	1.3
I033986		0.049	0.27	0.88	53	0.31	8.11	78	1.5
I033987		0.104	0.33	1.02	72	0.23	8.93	85	2.2
I033988		0.105	0.08	0.52	74	0.20	3.57	37	1.1
I033989		0.087	0.12	1.12	58	0.15	8.18	98	1.9
I033990		0.085	0.05	0.62	52	0.14	7.33	57	2.7
I033991		0.104	0.10	0.85	65	0.14	4.70	61	2.7
I033992		0.151	0.28	0.79	64	0.13	6.16	57	3.8
I033993		0.150	0.08	0.58	90	0.17	3.20	37	2.1
I033994		0.116	0.16	0.99	60	0.13	10.65	54	2.0
I033995		0.127	0.18	0.63	69	0.15	5.37	51	3.9
I033996		0.021	0.15	0.66	17	0.10	7.51	20	3.4
I033997		0.135	0.13	0.50	80	0.18	3.85	49	4.1
I033998		0.099	0.13	0.66	57	0.16	6.96	56	1.4
I033999		0.109	0.30	1.38	46	0.13	5.43	54	1.1
I034000		0.115	0.19	0.75	64	0.15	6.51	83	1.2
I314851		0.074	0.09	0.66	61	0.21	3.21	37	0.9
I314852		0.189	0.08	0.28	72	0.18	2.43	32	1.7
I314853		0.170	0.10	0.42	83	0.16	2.06	41	1.2
I314854		0.094	0.11	0.42	85	0.26	2.10	31	4.4
I314855		0.123	0.08	0.37	66	0.16	2.73	42	0.8
I314856		0.043	0.11	0.69	56	0.15	7.91	36	2.0
I314857		0.066	0.10	0.44	73	0.19	2.79	31	2.1
I314858		0.074	0.11	0.33	62	0.19	1.98	62	0.8
I314859		0.063	0.09	0.33	73	0.14	2.04	66	1.1
I314860		0.069	0.09	0.29	64	0.18	2.12	39	1.7
I314861		0.061	0.08	0.28	59	0.17	2.21	37	0.9
I314862		0.072	0.11	0.30	63	0.21	2.47	46	1.5
I314863		0.078	0.12	0.36	67	0.15	2.39	33	3.5
I314864		0.054	0.07	0.46	37	0.15	1.91	27	1.2
I314865		0.069	0.10	0.32	61	0.20	2.07	34	2.2
I314866		0.128	0.08	0.27	69	0.11	4.10	43	3.8
I314867		0.107	0.05	0.20	68	0.09	4.41	47	4.4
I314868		0.117	0.05	0.27	64	0.12	5.10	39	4.7
I314869		0.152	0.10	0.16	81	0.16	2.37	50	1.8
I314870		0.006	0.05	0.30	4	0.05	1.99	5	2.5



ALS Canada Ltd.
 2103 Dollarton Hwy
 North Vancouver BC V7H 0A7
 Phone: 604 984 0221 Fax: 604 984 0218 www.alsglobal.com

To: EQUITY EXPLORATION CONSULTANTS LTD.
 SUITE 200, 900 WEST HASTINGS STREET
 VANCOUVER BC V6C 1E5

Page: 5 - A
 Total # Pages: 7 (A - D)
 Plus Appendix Pages
 Finalized Date: 27-SEP-2010
 Account: EIASQI

Project: SQ110-06

CERTIFICATE OF ANALYSIS WH10122485

Sample Description	Method Analyte Units LOR	WEI-21 Recvd Wt. kg	Au-AA23 Au ppm	ME-MS41 Ag ppm	ME-MS41 Al %	ME-MS41 As ppm	ME-MS41 Au ppm	ME-MS41 B ppm	ME-MS41 Ba ppm	ME-MS41 Be ppm	ME-MS41 Bi ppm	ME-MS41 Ca %	ME-MS41 Cd ppm	ME-MS41 Ce ppm	ME-MS41 Co ppm	ME-MS41 Cr ppm
I314871		0.38	0.007	0.03	2.66	5.3	<0.2	<10	130	0.42	0.12	0.48	0.07	13.00	18.2	128
I314872		0.54	0.006	0.36	2.56	42.0	<0.2	<10	120	0.44	0.19	1.40	1.86	44.3	27.6	301
I314873		0.20	0.005	0.16	1.49	9.9	<0.2	<10	130	0.29	0.12	0.87	0.50	25.0	9.9	55
I314874		0.34	0.006	0.37	1.14	21.9	<0.2	<10	150	0.37	0.14	1.25	0.93	25.0	8.4	22
I314875		0.32	0.006	0.32	1.83	18.2	<0.2	<10	240	0.46	0.17	0.70	1.41	38.2	9.2	32
I314876		0.22	0.009	0.29	0.91	3.7	<0.2	<10	220	0.32	0.11	3.47	0.27	23.9	6.1	31
I314877		0.30	0.007	0.05	2.17	5.7	<0.2	<10	260	0.37	0.11	0.95	0.15	13.85	15.0	34
I314878		0.28	0.007	0.07	2.13	6.8	<0.2	<10	260	0.56	0.14	0.68	0.10	33.7	14.6	36
I314879		0.54	0.006	0.20	1.60	67.9	<0.2	<10	180	0.45	0.17	0.98	1.05	46.5	17.6	57
I314880		0.42	0.007	0.19	1.59	72.2	<0.2	<10	200	0.52	0.17	1.03	1.28	48.3	18.2	57
I314881		0.42	<0.005	0.06	1.66	5.9	<0.2	<10	180	0.51	0.14	0.52	0.08	22.9	9.2	31
I314882		0.32	0.005	0.17	2.00	7.4	<0.2	<10	270	1.36	0.15	0.60	0.08	94.3	11.9	34
I314883		0.30	0.012	0.07	1.62	5.9	<0.2	<10	180	0.98	0.12	0.83	0.07	39.2	9.7	31
I314884		0.52	0.006	0.08	1.31	3.7	<0.2	<10	140	0.64	0.11	0.67	0.16	38.8	8.1	27
I314885		0.32	0.005	0.21	1.61	4.5	<0.2	<10	160	0.79	0.25	0.93	0.21	43.7	7.1	25
I314886		0.34	0.005	0.22	1.90	6.4	<0.2	<10	450	0.52	0.15	1.46	0.37	24.8	14.2	59
I314887		0.52	0.005	0.08	1.86	5.2	<0.2	<10	330	0.60	0.18	0.52	0.10	48.9	10.3	35
I314888		0.50	<0.005	0.06	2.37	5.4	<0.2	<10	140	0.38	0.14	0.57	0.05	15.15	11.3	48
I314889		0.52	0.006	0.11	2.27	8.8	<0.2	<10	200	0.59	0.17	0.32	0.09	20.4	12.6	37
I314890		0.42	NSS	0.02	0.14	1.9	<0.2	<10	30	0.11	0.02	0.07	0.04	9.45	2.2	3
I314891		0.44	0.006	0.07	1.53	18.2	<0.2	<10	180	0.68	0.14	0.37	0.07	38.0	8.2	25
I314892		0.36	0.005	0.11	2.29	8.2	<0.2	<10	190	1.02	0.42	0.55	0.13	52.7	8.1	32
I314893		0.38	0.006	0.06	1.29	4.3	<0.2	<10	70	0.46	0.29	0.34	0.12	31.4	5.6	23
I314894		0.32	0.007	0.17	1.33	4.3	<0.2	<10	200	1.09	0.23	1.04	0.21	220	16.4	20
I314895		0.50	0.006	0.08	1.40	8.0	<0.2	<10	160	0.33	0.13	0.66	0.09	23.3	8.5	29
I314896		0.48	0.019	0.07	1.18	6.5	<0.2	<10	150	0.28	0.12	0.66	0.14	23.0	9.4	25
I314897		0.38	<0.005	0.08	1.49	8.0	<0.2	<10	280	0.34	0.16	0.63	0.17	25.3	9.9	30
I314898		0.54	0.007	0.12	1.41	7.7	<0.2	<10	310	0.44	0.15	0.75	0.24	24.6	8.8	27
I314899		0.50	0.006	0.09	1.35	8.6	<0.2	<10	220	0.41	0.15	0.51	0.06	27.6	8.6	27
I314900		0.40	0.008	0.10	1.36	8.4	<0.2	<10	240	0.41	0.16	0.54	0.09	28.8	9.2	26
I314901		0.58	<0.005	0.07	1.42	4.7	<0.2	<10	160	0.73	0.15	0.71	0.08	41.5	7.4	28
I314902		0.30	<0.005	0.07	1.31	4.5	<0.2	<10	150	0.59	0.14	1.26	0.12	32.1	9.1	29
I314903		0.16	0.005	0.09	1.68	3.6	<0.2	<10	220	0.51	0.12	1.17	0.24	21.0	12.4	43
I314904		0.36	0.005	0.06	1.60	4.8	<0.2	<10	230	0.59	0.18	0.41	0.09	28.6	10.8	28
I314905		0.32	0.006	0.05	1.70	8.0	<0.2	<10	110	0.45	0.13	0.28	0.07	21.9	8.1	29
I314906		0.26	<0.005	0.07	1.13	5.0	<0.2	<10	190	0.22	0.14	0.23	0.05	20.5	4.9	19
I314907		0.28	0.007	0.12	1.15	4.4	<0.2	<10	180	0.17	0.13	0.22	0.09	18.80	5.2	20
I314908		0.28	0.005	0.06	1.42	5.7	<0.2	<10	250	0.25	0.13	0.33	0.05	15.75	7.4	22
I314909		0.32	0.006	0.07	1.49	8.6	<0.2	<10	180	0.25	0.18	0.48	0.07	19.65	7.0	26
I314910		0.26	<0.005	0.07	1.56	6.6	<0.2	<10	270	0.33	0.15	0.53	0.07	21.3	7.1	26



ALS Canada Ltd.
 2103 Dollarton Hwy
 North Vancouver BC V7H 0A7
 Phone: 604 984 0221 Fax: 604 984 0218 www.alsglobal.com

To: EQUITY EXPLORATION CONSULTANTS LTD.
 SUITE 200, 900 WEST HASTINGS STREET
 VANCOUVER BC V6C 1E5

Page: 5 - B
 Total # Pages: 7 (A - D)
 Plus Appendix Pages
 Finalized Date: 27-SEP-2010
 Account: EIASQI

Project: SQ110-06

CERTIFICATE OF ANALYSIS WH10122485

Sample Description	Method Analyte Units LOR	ME-MS41	ME-MS41	ME-MS41	ME-MS41	ME-MS41	ME-MS41	ME-MS41	ME-MS41	ME-MS41	ME-MS41	ME-MS41	ME-MS41	ME-MS41	ME-MS41	
		Cs ppm	Cu ppm	Fe %	Ga ppm	Ge ppm	Hf ppm	Hg ppm	In ppm	K %	La ppm	Li ppm	Mg %	Mn ppm	Mo ppm	Na %
		0.05	0.2	0.01	0.05	0.05	0.02	0.01	0.005	0.01	0.2	0.1	0.01	5	0.05	0.01
I314871		0.56	26.0	3.38	7.84	0.05	0.07	0.01	0.023	0.03	6.0	12.5	1.03	396	1.01	0.02
I314872		0.39	53.6	3.63	7.22	0.11	0.21	0.06	0.031	0.04	23.6	20.9	2.40	879	17.00	0.02
I314873		0.20	28.1	2.51	4.38	0.07	0.21	0.02	0.021	0.09	13.0	9.5	0.77	299	4.25	0.04
I314874		0.20	37.9	2.58	3.31	0.07	0.16	0.04	0.024	0.04	13.6	7.1	0.51	222	5.83	0.03
I314875		0.26	45.6	3.07	5.36	0.08	0.15	0.03	0.026	0.06	20.3	14.1	0.89	393	8.74	0.03
I314876		0.18	41.6	1.29	2.53	0.06	0.13	0.05	0.012	0.03	13.2	4.7	0.49	313	1.09	0.03
I314877		0.68	43.2	2.99	6.75	0.06	0.08	0.03	0.021	0.05	6.9	11.2	1.08	639	0.64	0.03
I314878		0.47	33.3	2.92	6.39	0.08	0.23	0.02	0.023	0.07	17.3	13.2	0.96	511	0.53	0.03
I314879		0.98	55.8	3.70	4.92	0.10	0.23	0.05	0.033	0.08	24.7	10.7	0.92	438	5.10	0.03
I314880		0.88	63.5	3.70	4.80	0.10	0.22	0.05	0.032	0.08	25.2	10.2	0.90	408	5.48	0.03
I314881		0.29	14.6	2.55	5.42	0.05	0.10	0.01	0.024	0.13	10.4	10.1	0.47	282	0.95	0.03
I314882		0.86	26.4	2.91	6.64	0.12	0.12	0.04	0.032	0.11	61.4	12.6	0.43	1010	1.26	0.03
I314883		0.46	18.7	2.58	5.27	0.06	0.12	0.02	0.024	0.16	20.1	12.9	0.48	402	0.87	0.03
I314884		1.06	16.7	2.10	4.63	0.06	0.07	0.03	0.021	0.12	21.6	10.0	0.44	295	0.66	0.03
I314885		0.79	28.8	2.12	5.40	0.07	0.06	0.05	0.026	0.11	28.1	9.3	0.38	213	1.22	0.03
I314886		0.31	49.7	2.62	5.57	0.06	0.07	0.05	0.026	0.08	14.5	9.8	0.93	486	2.04	0.03
I314887		0.39	28.4	2.61	6.00	0.08	0.08	0.03	0.024	0.11	31.4	10.0	0.70	324	1.40	0.02
I314888		0.28	27.7	3.01	6.79	0.05	0.19	0.02	0.050	0.08	7.8	11.2	0.78	264	0.61	0.03
I314889		0.91	23.7	3.11	7.59	0.05	0.03	0.02	0.026	0.07	10.5	13.0	0.52	257	0.97	0.02
I314890		0.08	2.4	0.77	0.55	<0.05	0.08	0.01	<0.005	0.05	4.8	1.2	0.04	168	0.31	0.02
I314891		1.70	15.8	2.58	5.52	0.05	0.05	0.02	0.024	0.12	28.8	10.9	0.37	261	1.52	0.02
I314892		2.68	22.4	2.88	7.22	0.09	0.12	0.04	0.031	0.11	39.0	9.7	0.44	281	1.61	0.03
I314893		1.37	14.4	1.93	5.52	0.05	0.06	0.04	0.018	0.11	20.8	7.2	0.30	191	1.81	0.02
I314894		3.75	19.0	2.62	5.19	0.21	0.06	0.09	0.030	0.15	129.5	8.2	0.36	1540	1.33	0.03
I314895		0.62	18.8	2.40	4.62	0.06	0.10	0.02	0.022	0.07	11.8	9.3	0.55	242	0.75	0.04
I314896		0.42	15.2	2.18	3.96	0.05	0.05	0.02	0.018	0.05	11.3	7.9	0.43	523	1.20	0.03
I314897		0.53	17.9	2.53	4.86	0.05	0.05	0.04	0.021	0.06	12.5	11.2	0.50	488	1.60	0.03
I314898		0.51	24.4	2.44	4.60	0.06	0.06	0.03	0.021	0.06	12.6	11.1	0.51	327	1.04	0.03
I314899		0.47	20.2	2.36	4.47	0.06	0.08	0.03	0.020	0.05	13.8	10.7	0.48	249	1.14	0.02
I314900		0.51	22.5	2.40	4.49	0.07	0.09	0.03	0.021	0.05	14.6	10.2	0.48	317	1.06	0.03
I314901		1.03	17.6	2.22	4.82	0.06	0.11	0.04	0.020	0.12	23.7	11.2	0.46	193	0.71	0.03
I314902		0.77	17.8	2.03	4.39	0.06	0.08	0.04	0.020	0.09	19.0	9.0	0.51	285	0.67	0.03
I314903		0.56	42.3	2.49	5.63	0.06	0.07	0.05	0.022	0.07	13.7	8.2	0.69	481	0.83	0.03
I314904		0.30	14.4	2.81	5.32	0.05	0.06	0.01	0.022	0.19	14.1	7.5	0.49	548	1.25	0.02
I314905		1.20	12.2	2.82	5.91	0.05	0.09	0.01	0.025	0.12	13.1	10.2	0.43	182	1.50	0.02
I314906		0.66	9.5	1.89	4.50	<0.05	0.02	0.01	0.014	0.10	10.2	6.5	0.28	231	1.25	0.02
I314907		0.33	9.6	1.89	4.44	<0.05	0.03	0.01	0.016	0.06	8.9	6.7	0.29	268	1.18	0.02
I314908		0.64	13.9	2.39	5.38	<0.05	0.04	0.02	0.021	0.14	8.0	9.3	0.49	760	1.00	0.02
I314909		0.38	12.5	2.56	5.25	0.05	0.06	0.01	0.019	0.12	10.2	11.4	0.50	207	1.06	0.02
I314910		0.46	13.7	2.40	5.12	0.05	0.08	0.01	0.021	0.06	10.8	10.6	0.50	248	0.86	0.03

***** See Appendix Page for comments regarding this certificate *****



ALS Canada Ltd.
 2103 Dollarton Hwy
 North Vancouver BC V7H 0A7
 Phone: 604 984 0221 Fax: 604 984 0218 www.alsglobal.com

To: EQUITY EXPLORATION CONSULTANTS LTD.
 SUITE 200, 900 WEST HASTINGS STREET
 VANCOUVER BC V6C 1E5

Page: 5 - C
 Total # Pages: 7 (A - D)
 Plus Appendix Pages
 Finalized Date: 27-SEP-2010
 Account: EIASQI

Project: SQ110-06

CERTIFICATE OF ANALYSIS WH10122485

Sample Description	Method Analyte Units LOR	ME-MS41	ME-MS41	ME-MS41	ME-MS41	ME-MS41	ME-MS41	ME-MS41	ME-MS41	ME-MS41	ME-MS41	ME-MS41	ME-MS41	ME-MS41	ME-MS41	
		Nb ppm	Ni ppm	P ppm	Pb ppm	Rb ppm	Re ppm	S %	Sb ppm	Sc ppm	Se ppm	Sn ppm	Sr ppm	Ta ppm	Te ppm	Th ppm
I314871		2.35	60.5	310	5.7	3.3	<0.001	0.01	0.36	4.9	0.2	0.5	25.8	<0.01	0.02	1.5
I314872		0.93	181.5	1130	20.2	5.0	0.001	0.05	0.71	6.9	2.3	0.3	67.7	<0.01	0.06	4.2
I314873		1.24	41.7	760	11.4	6.5	<0.001	0.03	0.41	4.1	1.3	0.4	54.7	<0.01	0.03	3.3
I314874		0.84	41.5	850	12.7	4.2	0.001	0.04	1.20	3.1	4.8	0.3	61.7	<0.01	0.05	2.7
I314875		0.96	39.0	660	13.3	5.1	0.001	0.03	1.13	3.9	2.6	0.3	58.9	<0.01	0.05	4.5
I314876		0.48	42.2	720	5.6	3.5	0.001	0.14	0.52	1.6	2.1	0.3	188.0	<0.01	0.04	0.6
I314877		1.35	26.7	300	4.3	7.7	<0.001	0.02	0.31	6.7	0.5	0.4	45.0	<0.01	0.02	1.1
I314878		1.64	26.8	290	7.9	10.1	<0.001	0.01	0.31	6.7	0.5	0.5	35.3	<0.01	0.02	4.3
I314879		0.84	61.5	940	15.7	6.5	<0.001	0.03	0.91	7.9	1.6	0.3	39.4	<0.01	0.05	5.5
I314880		0.80	66.4	930	16.1	6.1	<0.001	0.03	0.97	8.0	1.7	0.4	39.8	<0.01	0.06	5.1
I314881		1.94	17.6	230	9.0	11.0	<0.001	0.02	0.31	4.7	0.3	0.5	39.1	<0.01	0.02	4.1
I314882		1.64	25.8	300	12.6	13.5	<0.001	0.02	0.49	7.7	0.9	0.7	46.1	<0.01	0.02	7.2
I314883		1.96	18.9	300	11.2	17.9	<0.001	0.04	0.33	5.7	0.4	0.5	85.1	<0.01	0.02	5.9
I314884		1.60	17.3	650	14.5	15.2	<0.001	0.03	0.28	4.8	0.4	0.5	54.3	<0.01	0.01	6.6
I314885		1.43	17.3	560	15.8	15.5	<0.001	0.06	0.32	5.0	0.7	0.5	78.2	<0.01	0.02	4.7
I314886		0.89	38.8	630	10.2	9.1	<0.001	0.06	0.47	6.2	1.2	0.4	90.6	<0.01	0.02	1.8
I314887		1.52	25.0	410	12.2	11.7	<0.001	0.02	0.30	5.1	0.6	0.5	33.0	<0.01	0.02	5.2
I314888		2.40	28.5	340	6.1	6.9	<0.001	0.02	0.27	5.2	0.3	0.6	30.5	<0.01	0.02	2.8
I314889		1.81	25.4	460	10.3	13.1	<0.001	0.02	0.32	4.1	0.3	0.6	31.9	<0.01	0.03	2.4
I314890		0.14	4.0	120	1.7	2.2	<0.001	0.01	0.12	0.6	<0.2	<0.2	7.6	<0.01	<0.01	1.7
I314891		1.49	20.0	350	24.3	17.8	<0.001	0.01	0.26	5.0	0.3	0.5	32.6	<0.01	0.02	7.0
I314892		1.76	19.4	360	28.9	18.8	<0.001	0.02	0.51	6.1	0.6	0.9	49.3	<0.01	0.02	8.1
I314893		1.53	13.7	410	12.0	17.7	<0.001	0.02	0.30	3.4	0.4	0.7	31.8	<0.01	0.02	6.5
I314894		0.81	16.3	890	20.7	20.4	<0.001	0.08	0.53	6.7	1.4	0.5	71.7	0.01	0.02	7.0
I314895		1.47	21.1	800	9.7	7.1	<0.001	0.03	0.53	4.6	0.4	0.5	40.5	<0.01	0.02	2.7
I314896		1.28	15.7	810	6.2	6.5	<0.001	0.03	0.44	3.5	0.6	0.4	38.9	<0.01	0.02	2.1
I314897		1.33	20.0	770	7.8	9.6	0.001	0.04	0.55	4.3	0.7	0.5	42.3	<0.01	0.02	2.2
I314898		1.35	24.0	770	8.0	7.7	<0.001	0.03	0.72	4.2	0.7	0.4	44.5	<0.01	0.03	2.1
I314899		1.31	19.4	660	7.6	6.7	<0.001	0.02	0.59	4.3	0.7	0.4	35.5	<0.01	0.02	3.4
I314900		1.34	20.6	680	7.7	7.3	<0.001	0.02	0.57	4.6	0.6	0.4	36.7	<0.01	0.02	3.6
I314901		1.85	17.4	540	10.1	15.3	<0.001	0.03	0.32	5.2	0.5	0.6	54.7	<0.01	0.01	8.7
I314902		1.10	16.7	710	10.5	14.1	<0.001	0.06	0.36	4.6	0.7	0.5	95.7	<0.01	0.01	4.1
I314903		1.35	27.4	560	5.9	8.4	<0.001	0.05	0.37	6.5	0.9	0.4	72.4	<0.01	0.02	1.4
I314904		1.22	17.7	210	12.1	15.8	<0.001	0.02	0.35	4.2	0.3	0.5	52.5	<0.01	0.01	5.9
I314905		1.67	17.9	310	12.4	16.7	<0.001	0.02	0.44	4.3	0.3	0.6	27.5	<0.01	0.01	5.1
I314906		1.29	10.9	280	6.3	20.5	<0.001	0.02	0.39	2.4	0.3	0.5	14.7	<0.01	0.02	2.0
I314907		1.37	11.5	180	6.3	6.6	<0.001	0.02	0.35	2.4	0.2	0.5	14.7	<0.01	0.02	1.9
I314908		1.45	14.8	300	6.0	16.7	<0.001	0.02	0.44	3.2	0.3	0.5	22.9	<0.01	0.02	2.0
I314909		1.67	16.5	420	7.9	9.7	<0.001	0.02	0.57	3.3	0.5	0.5	29.5	<0.01	0.03	2.6
I314910		1.51	17.6	450	6.9	7.7	<0.001	0.02	0.44	3.6	0.5	0.5	35.0	<0.01	0.02	2.7

***** See Appendix Page for comments regarding this certificate *****



ALS Canada Ltd.
 2103 Dollarton Hwy
 North Vancouver BC V7H 0A7
 Phone: 604 984 0221 Fax: 604 984 0218 www.alsglobal.com

To: EQUITY EXPLORATION CONSULTANTS LTD.
 SUITE 200, 900 WEST HASTINGS STREET
 VANCOUVER BC V6C 1E5

Page: 5 - D
 Total # Pages: 7 (A - D)
 Plus Appendix Pages
 Finalized Date: 27-SEP-2010
 Account: EIASQI

Project: SQ110-06

CERTIFICATE OF ANALYSIS WH10122485

Sample Description	Method Analyte Units LOR	ME-MS41	ME-MS41	ME-MS41	ME-MS41	ME-MS41	ME-MS41	ME-MS41	ME-MS41
		Ti %	Ti ppm	U ppm	V ppm	W ppm	Y ppm	Zn ppm	Zr ppm
		0.005	0.02	0.05	1	0.05	0.05	2	0.5
I314871		0.145	0.09	0.29	88	0.12	3.31	49	2.8
I314872		0.052	0.06	1.22	76	0.14	14.50	245	10.0
I314873		0.088	0.04	1.19	50	0.13	7.64	80	8.0
I314874		0.052	0.04	1.79	39	0.17	8.87	132	7.6
I314875		0.063	0.09	0.95	55	0.13	10.05	123	7.2
I314876		0.024	0.04	7.83	21	<0.05	8.28	25	5.5
I314877		0.100	0.06	0.53	68	0.14	6.19	54	3.1
I314878		0.110	0.07	0.63	65	0.10	10.30	47	8.3
I314879		0.052	0.07	0.67	59	0.12	14.80	141	10.6
I314880		0.047	0.07	0.68	60	0.16	15.65	143	10.5
I314881		0.105	0.07	0.53	59	0.16	4.38	37	3.8
I314882		0.082	0.09	2.34	62	0.19	35.5	38	4.0
I314883		0.089	0.08	3.98	52	0.20	8.98	30	3.8
I314884		0.089	0.08	2.41	44	0.16	9.28	44	2.6
I314885		0.068	0.08	3.93	41	0.19	8.33	33	2.0
I314886		0.038	0.08	1.05	54	0.11	13.40	62	2.4
I314887		0.090	0.08	0.66	55	0.14	11.70	44	3.1
I314888		0.168	0.05	0.41	76	0.13	4.32	42	7.7
I314889		0.103	0.09	0.57	73	0.17	4.34	41	1.4
I314890		0.006	0.04	0.42	3	0.05	2.09	5	2.8
I314891		0.061	0.14	1.04	51	0.15	6.75	40	1.9
I314892		0.097	0.10	1.64	60	0.20	15.10	58	4.7
I314893		0.079	0.09	0.86	44	0.25	6.11	36	1.9
I314894		0.041	0.14	3.93	38	0.20	34.0	50	1.3
I314895		0.099	0.07	0.57	58	0.31	7.10	55	4.2
I314896		0.084	0.04	0.87	56	0.61	6.47	40	2.1
I314897		0.066	0.07	1.26	50	0.14	6.54	54	1.7
I314898		0.070	0.06	1.10	50	0.16	8.32	58	2.3
I314899		0.069	0.06	0.92	48	0.16	7.73	42	3.1
I314900		0.074	0.06	0.99	48	0.22	8.77	42	3.4
I314901		0.089	0.09	2.79	44	0.42	9.72	41	4.3
I314902		0.057	0.07	2.18	41	0.14	7.95	39	2.9
I314903		0.077	0.05	0.67	60	0.11	12.85	42	2.9
I314904		0.078	0.09	0.62	59	0.11	3.85	41	2.4
I314905		0.084	0.09	0.56	60	0.14	3.84	41	3.2
I314906		0.065	0.06	0.30	46	0.15	2.13	26	0.9
I314907		0.062	0.07	0.25	47	0.15	1.88	30	1.2
I314908		0.082	0.07	0.39	51	0.16	2.37	43	1.3
I314909		0.091	0.06	0.37	57	0.24	3.14	50	2.3
I314910		0.081	0.06	0.59	52	0.18	4.39	44	3.0



ALS Canada Ltd.
 2103 Dollarton Hwy
 North Vancouver BC V7H 0A7
 Phone: 604 984 0221 Fax: 604 984 0218 www.alsglobal.com

To: EQUITY EXPLORATION CONSULTANTS LTD.
 SUITE 200, 900 WEST HASTINGS STREET
 VANCOUVER BC V6C 1E5

Page: 6 - A
 Total # Pages: 7 (A - D)
 Plus Appendix Pages
 Finalized Date: 27-SEP-2010
 Account: EIASQI

Project: SQI10-06

CERTIFICATE OF ANALYSIS WH10122485

Sample Description	Method Analyte Units LOR	WEI-21	Au-AA23	ME-MS41	ME-MS41	ME-MS41	ME-MS41	ME-MS41	ME-MS41	ME-MS41	ME-MS41	ME-MS41	ME-MS41	ME-MS41	ME-MS41	
		Recvd Wt. kg	Au ppm	Ag ppm	Al %	As ppm	Au ppm	B ppm	Ba ppm	Be ppm	Bi ppm	Ca %	Cd ppm	Ce ppm	Co ppm	Cr ppm
I314911		0.24	<0.005	0.07	1.56	7.0	<0.2	<10	310	0.29	0.16	0.51	0.17	19.10	8.6	26
I314912		0.22	0.007	0.10	1.47	7.6	<0.2	<10	270	0.34	0.20	0.51	0.16	21.1	9.8	25
I314913		0.24	NSS	0.13	0.30	9.6	<0.2	<10	60	0.39	10.35	0.49	0.21	25.5	9.6	12
I314914		0.30	<0.005	0.06	1.56	7.3	<0.2	<10	260	0.40	0.23	0.56	0.09	22.9	7.8	27
I314915		0.30	0.007	0.10	1.47	6.5	<0.2	<10	260	0.43	0.15	0.65	0.12	23.6	9.1	27
I314916		0.28	0.006	0.09	1.40	5.9	<0.2	<10	240	0.33	0.16	0.54	0.09	22.0	6.4	25
I314917		0.38	0.007	0.18	1.73	8.6	<0.2	<10	380	0.59	0.16	1.18	0.25	31.7	12.1	30
I314918		0.32	0.006	0.06	1.60	7.1	<0.2	<10	250	0.46	0.15	0.53	0.07	24.6	8.2	28
I314919		0.36	0.008	0.14	1.77	8.8	<0.2	<10	350	0.66	0.17	0.86	0.15	32.2	11.0	30
I314920		0.24	0.006	0.08	1.64	6.0	<0.2	<10	290	0.35	0.16	1.01	0.12	21.6	8.0	28
I314921		0.30	<0.005	0.09	1.75	6.1	<0.2	<10	280	0.48	0.15	0.62	0.17	25.6	10.1	29
I314922		0.42	0.014	0.12	1.68	8.7	<0.2	<10	290	0.54	0.17	0.73	0.11	31.4	11.3	29
I314923		0.28	0.007	0.09	1.60	8.6	<0.2	<10	250	0.44	0.15	0.93	0.17	28.0	11.4	28
I314924		0.26	0.005	0.08	1.42	7.0	<0.2	<10	280	0.41	0.16	0.66	0.14	22.9	9.3	26
I314925		0.28	0.006	0.10	1.40	6.0	<0.2	<10	220	0.39	0.15	0.70	0.18	24.2	9.6	28
I314926		0.34	0.006	0.12	1.49	8.2	<0.2	<10	290	0.50	0.15	0.84	0.12	24.2	9.5	26
I314927		0.32	0.008	0.13	1.47	6.7	<0.2	<10	300	0.42	0.15	0.89	0.16	21.8	8.6	25
I314928		0.26	0.005	0.10	1.37	9.2	<0.2	<10	240	0.43	0.14	1.13	0.16	23.3	11.0	26
I314929		0.40	0.009	0.11	1.24	8.3	<0.2	<10	190	0.40	0.14	0.96	0.14	23.1	8.5	26
I314930		0.34	0.008	0.07	1.10	6.9	<0.2	<10	150	0.32	0.11	0.75	0.09	24.3	9.2	26
I314931		0.46	0.008	0.09	1.41	7.0	<0.2	<10	200	0.43	0.13	0.68	0.15	24.6	10.5	32
I314932		0.42	0.005	0.09	1.26	9.4	<0.2	<10	200	0.35	0.13	0.70	0.10	24.0	10.2	28
I314933		0.34	0.007	0.10	1.48	10.6	<0.2	<10	310	0.38	0.16	1.01	0.21	23.5	11.1	31
I314934		0.26	0.007	0.11	1.40	7.9	<0.2	<10	320	0.41	0.15	1.09	0.20	21.6	9.2	26
I314935		0.32	0.006	0.09	1.31	7.9	<0.2	<10	220	0.29	0.14	0.87	0.14	21.8	8.9	27
I314936		0.44	0.008	0.10	1.57	10.0	<0.2	<10	230	0.43	0.16	0.68	0.10	27.6	9.4	31
I314937		0.46	0.008	0.10	1.33	8.0	<0.2	<10	240	0.39	0.14	0.92	0.16	23.0	9.6	27
I314938		0.34	0.007	0.09	1.27	8.5	<0.2	<10	340	0.36	0.14	0.88	0.17	20.0	8.8	25
I314939		0.40	<0.005	0.09	1.56	7.3	<0.2	<10	330	0.38	0.15	0.44	0.09	21.3	10.4	30
I314940		0.28	0.009	0.26	2.29	9.0	<0.2	<10	380	0.31	0.75	0.97	0.49	24.7	18.0	55
I314941		0.28	NSS	0.03	0.31	10.1	<0.2	<10	100	0.31	0.06	0.62	0.26	42.5	10.2	14
I314942		0.30	0.009	0.35	2.43	11.5	<0.2	<10	370	0.50	1.02	0.82	0.50	28.6	28.0	61
I314943		0.50	0.013	0.34	2.43	10.3	<0.2	<10	290	0.43	1.10	0.51	0.53	20.8	16.2	62
I314944		0.28	0.010	0.28	2.43	10.5	<0.2	<10	240	0.31	0.94	0.76	0.21	20.9	15.3	59
I314945		0.30	0.008	0.28	2.02	5.5	<0.2	<10	250	0.69	0.80	0.70	0.44	19.20	13.3	58
I314946		0.32	0.009	0.21	2.07	7.7	<0.2	<10	250	0.35	0.80	0.74	0.17	20.7	12.8	46
I314947		0.34	0.011	0.21	2.37	7.4	<0.2	<10	250	0.43	0.73	0.84	0.16	22.4	16.0	52
I314948		0.32	0.009	0.15	2.47	6.2	<0.2	<10	240	0.45	0.71	0.64	0.13	20.1	14.4	54
I314949		0.32	0.007	0.24	2.70	5.9	<0.2	<10	290	0.46	0.67	0.79	0.10	28.6	21.3	77
I314950		0.32	0.010	0.24	2.47	10.8	<0.2	<10	250	0.44	0.62	0.53	0.11	22.5	17.2	50



ALS Canada Ltd.
 2103 Dollarton Hwy
 North Vancouver BC V7H 0A7
 Phone: 604 984 0221 Fax: 604 984 0218 www.alsglobal.com

To: EQUITY EXPLORATION CONSULTANTS LTD.
 SUITE 200, 900 WEST HASTINGS STREET
 VANCOUVER BC V6C 1E5

Page: 6 - B
 Total # Pages: 7 (A - D)
 Plus Appendix Pages
 Finalized Date: 27-SEP-2010
 Account: EIASQI

Project: SQI10-06

CERTIFICATE OF ANALYSIS WH10122485

Sample Description	Method Analyte Units LOR	ME-MS41	ME-MS41	ME-MS41	ME-MS41	ME-MS41	ME-MS41	ME-MS41	ME-MS41	ME-MS41	ME-MS41	ME-MS41	ME-MS41	ME-MS41	ME-MS41	ME-MS41
		Cs ppm	Cu ppm	Fe %	Ga ppm	Ge ppm	Hf ppm	Hg ppm	In ppm	K %	La ppm	Li ppm	Mg %	Mn ppm	Mo ppm	Na %
I314911		0.44	13.2	2.36	5.08	<0.05	0.12	0.02	0.019	0.06	9.8	10.0	0.46	425	1.07	0.03
I314912		0.59	23.5	2.32	4.97	0.05	0.12	0.01	0.021	0.06	10.1	9.3	0.45	530	1.76	0.03
I314913		0.26	21.6	2.37	1.64	0.06	0.08	0.01	0.006	0.05	12.9	3.9	0.21	847	1.42	0.02
I314914		0.59	16.7	2.35	5.05	0.05	0.10	0.01	0.020	0.05	11.5	10.1	0.49	255	1.06	0.03
I314915		0.50	19.4	2.25	5.06	0.05	0.04	0.01	0.018	0.05	11.5	9.7	0.43	414	0.99	0.03
I314916		0.48	16.4	2.11	4.85	<0.05	0.09	0.01	0.019	0.07	11.5	9.4	0.41	182	0.95	0.03
I314917		0.40	34.8	2.50	5.30	0.07	0.09	0.04	0.023	0.06	15.7	9.6	0.46	469	1.08	0.03
I314918		0.42	21.1	2.38	5.14	0.06	0.16	0.02	0.021	0.05	12.8	10.1	0.46	231	0.70	0.02
I314919		0.56	31.0	2.60	5.47	0.07	0.09	0.04	0.025	0.05	16.5	11.2	0.52	398	0.71	0.03
I314920		0.46	17.3	2.31	5.20	0.05	0.13	0.02	0.023	0.05	10.9	9.4	0.41	249	0.79	0.03
I314921		0.45	20.8	2.51	5.48	0.06	0.23	0.02	0.024	0.07	12.4	10.5	0.51	474	0.58	0.03
I314922		0.53	27.6	2.68	5.25	0.08	0.15	0.03	0.024	0.06	15.5	11.7	0.54	430	0.79	0.03
I314923		0.59	18.9	2.53	5.07	0.08	0.12	0.03	0.023	0.05	13.5	10.5	0.51	646	0.88	0.04
I314924		0.52	15.0	2.41	4.56	0.05	0.08	0.01	0.022	0.07	10.5	10.4	0.47	374	1.00	0.03
I314925		0.51	20.9	2.26	4.72	0.05	0.04	0.01	0.020	0.07	12.1	9.4	0.49	442	0.79	0.03
I314926		0.56	19.3	2.49	4.93	0.06	0.05	0.02	0.022	0.04	12.2	10.0	0.48	385	1.27	0.03
I314927		0.58	20.1	2.19	4.87	0.05	0.03	0.02	0.022	0.04	11.3	9.4	0.45	426	1.09	0.03
I314928		0.50	24.3	2.42	4.54	0.06	0.07	0.02	0.021	0.05	11.6	10.2	0.55	546	1.14	0.03
I314929		0.52	23.4	2.24	4.19	0.05	0.06	0.02	0.018	0.05	11.5	10.0	0.50	367	1.30	0.03
I314930		0.56	14.5	2.20	3.76	0.06	0.07	0.02	0.016	0.05	12.1	8.6	0.48	447	0.77	0.03
I314931		0.52	30.0	2.49	4.05	<0.05	0.11	0.02	0.021	0.06	12.5	9.7	0.52	319	0.72	0.02
I314932		0.53	21.9	2.33	3.87	<0.05	0.08	0.02	0.019	0.06	11.9	10.0	0.52	392	1.12	0.02
I314933		0.63	24.7	2.54	4.29	<0.05	0.10	0.04	0.022	0.06	11.4	10.2	0.54	679	1.19	0.02
I314934		0.48	24.9	2.21	4.13	<0.05	0.07	0.03	0.020	0.05	11.1	8.7	0.45	396	1.25	0.02
I314935		0.45	22.4	2.27	3.76	<0.05	0.10	0.03	0.018	0.04	10.9	9.0	0.45	294	0.55	0.02
I314936		0.55	27.4	2.63	4.56	<0.05	0.17	0.03	0.025	0.05	13.3	10.9	0.50	242	0.58	0.02
I314937		0.45	25.4	2.32	3.94	<0.05	0.09	0.03	0.021	0.04	11.8	9.0	0.45	389	0.74	0.02
I314938		0.53	22.5	2.18	3.80	<0.05	0.03	0.02	0.019	0.03	9.5	8.8	0.40	384	0.96	0.02
I314939		0.46	13.2	2.56	4.41	<0.05	0.09	0.02	0.022	0.04	9.1	7.6	0.38	621	0.96	0.01
I314940		2.10	58.6	2.84	6.01	0.06	0.04	0.05	0.019	0.18	12.8	8.6	1.09	501	1.25	0.02
I314941		0.30	9.1	2.31	1.66	0.06	0.04	0.02	0.007	0.05	22.1	3.6	0.24	877	1.28	<0.01
I314942		2.32	80.0	3.10	6.93	0.07	0.03	0.05	0.025	0.16	14.5	9.7	1.00	683	2.11	0.03
I314943		2.43	63.0	3.09	7.03	0.09	0.03	0.02	0.024	0.22	9.9	10.7	1.12	367	1.58	0.02
I314944		2.83	55.2	3.02	7.12	0.07	0.04	0.04	0.022	0.17	10.5	11.7	1.01	369	7.07	0.02
I314945		2.69	94.8	2.96	7.95	0.05	0.03	0.03	0.023	0.17	9.1	6.6	0.75	304	4.69	0.03
I314946		2.26	56.9	2.61	6.24	0.07	0.03	0.03	0.019	0.19	10.1	11.3	0.81	411	0.98	0.02
I314947		2.33	70.2	2.96	7.30	0.07	0.04	0.04	0.021	0.19	11.2	12.3	0.87	460	1.14	0.03
I314948		2.46	67.7	3.12	7.55	0.08	0.04	0.04	0.022	0.19	10.2	12.1	0.91	400	1.15	0.03
I314949		3.06	75.0	3.39	7.82	0.09	0.04	0.05	0.021	0.32	13.6	13.5	1.23	617	1.29	0.04
I314950		2.19	67.4	3.29	7.58	0.08	0.05	0.03	0.022	0.18	11.0	13.2	0.84	481	1.53	0.02

***** See Appendix Page for comments regarding this certificate *****



ALS Canada Ltd.
 2103 Dollarton Hwy
 North Vancouver BC V7H 0A7
 Phone: 604 984 0221 Fax: 604 984 0218 www.alsglobal.com

To: EQUITY EXPLORATION CONSULTANTS LTD.
 SUITE 200, 900 WEST HASTINGS STREET
 VANCOUVER BC V6C 1E5

Page: 6 - C
 Total # Pages: 7 (A - D)
 Plus Appendix Pages
 Finalized Date: 27-SEP-2010
 Account: EIASQI

Project: SQ110-06

CERTIFICATE OF ANALYSIS WH10122485

Sample Description	Method Analyte Units LOR	ME-MS41	ME-MS41	ME-MS41	ME-MS41	ME-MS41	ME-MS41	ME-MS41	ME-MS41	ME-MS41	ME-MS41	ME-MS41	ME-MS41	ME-MS41	ME-MS41	
		Nb ppm	Ni ppm	P ppm	Pb ppm	Rb ppm	Re ppm	S %	Sb ppm	Sc ppm	Se ppm	Sn ppm	Sr ppm	Ta ppm	Te ppm	Th ppm
I314911		1.55	17.1	460	7.5	10.5	<0.001	0.02	0.44	3.4	0.4	0.5	33.7	<0.01	0.03	2.7
I314912		1.40	21.9	460	11.1	10.9	<0.001	0.03	0.50	3.7	0.5	0.5	34.9	<0.01	0.03	2.9
I314913		0.64	20.4	610	4.4	5.7	<0.001	0.03	0.61	2.0	0.4	0.3	13.5	<0.01	0.04	3.4
I314914		1.40	20.3	500	7.3	7.3	<0.001	0.02	0.46	4.1	0.4	0.5	37.3	<0.01	0.02	3.0
I314915		1.29	19.1	560	7.3	7.3	<0.001	0.03	0.43	3.7	0.6	0.5	44.2	<0.01	0.02	1.7
I314916		1.41	17.8	540	7.6	7.8	<0.001	0.02	0.39	3.8	0.5	0.5	39.0	<0.01	0.02	2.9
I314917		1.39	27.9	650	8.3	8.7	<0.001	0.07	0.79	5.2	1.0	0.5	74.8	<0.01	0.02	1.9
I314918		1.25	20.1	400	7.3	6.6	<0.001	0.02	0.49	5.0	0.5	0.5	34.1	<0.01	0.03	3.3
I314919		1.39	26.9	580	8.2	8.0	<0.001	0.03	0.63	5.2	1.0	0.5	59.3	<0.01	0.05	2.1
I314920		1.61	18.9	440	7.1	9.7	<0.001	0.03	0.47	4.8	0.9	0.5	65.0	<0.01	0.02	2.4
I314921		1.50	20.5	590	7.6	11.1	<0.001	0.02	0.47	5.5	0.6	0.5	42.9	<0.01	0.02	3.7
I314922		1.56	25.1	580	8.6	8.8	<0.001	0.02	0.61	5.3	0.9	0.5	48.1	<0.01	0.03	3.3
I314923		1.59	18.6	770	8.0	8.0	<0.001	0.04	0.61	5.0	1.0	0.5	62.0	<0.01	0.03	2.5
I314924		1.40	20.1	530	7.9	10.0	<0.001	0.02	0.52	4.1	0.4	0.5	43.3	<0.01	0.02	2.7
I314925		1.23	21.6	620	6.8	10.5	<0.001	0.03	0.41	3.9	0.5	0.4	43.0	<0.01	0.02	1.4
I314926		1.32	19.7	690	7.7	6.3	0.001	0.04	0.50	3.8	0.8	0.5	50.6	<0.01	0.02	1.5
I314927		1.16	19.6	700	7.6	6.2	<0.001	0.04	0.50	3.4	0.8	0.5	53.4	<0.01	0.02	0.9
I314928		1.27	21.1	770	6.9	5.3	<0.001	0.06	0.57	4.0	0.8	0.4	61.4	<0.01	0.03	1.3
I314929		1.13	20.9	850	6.8	6.2	<0.001	0.05	0.51	3.7	0.9	0.4	52.1	<0.01	0.02	1.5
I314930		1.18	17.8	860	5.3	5.6	<0.001	0.03	0.48	3.7	0.5	0.4	41.7	<0.01	0.01	1.9
I314931		1.42	25.5	630	6.7	6.7	<0.001	0.02	0.49	4.8	0.6	0.4	37.5	<0.01	0.01	2.4
I314932		1.28	21.6	710	6.9	6.5	<0.001	0.02	0.45	4.2	0.4	0.4	40.0	<0.01	0.02	2.0
I314933		1.39	21.7	820	7.8	6.5	<0.001	0.05	0.60	4.7	1.1	0.4	55.6	<0.01	0.02	1.8
I314934		1.24	22.0	790	6.9	6.4	<0.001	0.05	0.46	3.5	1.0	0.4	60.2	<0.01	0.03	0.8
I314935		1.30	18.8	720	6.7	5.6	<0.001	0.04	0.47	4.3	0.7	0.4	47.7	<0.01	0.02	2.0
I314936		1.56	21.2	610	7.9	7.0	<0.001	0.02	0.54	5.9	0.6	0.5	39.5	<0.01	0.02	3.5
I314937		1.28	20.4	780	6.8	5.9	<0.001	0.04	0.51	4.1	0.8	0.4	51.2	<0.01	0.01	1.8
I314938		0.82	21.2	690	6.8	6.2	<0.001	0.04	0.35	2.3	0.9	0.4	52.8	<0.01	0.03	0.4
I314939		1.33	18.0	450	7.8	6.4	<0.001	0.01	0.34	4.8	0.2	0.5	28.0	<0.01	0.01	2.9
I314940		1.16	32.6	790	4.2	30.5	<0.001	0.10	0.45	4.7	1.3	0.5	50.2	<0.01	0.13	0.6
I314941		0.78	18.6	680	4.5	5.9	<0.001	0.02	0.45	2.0	<0.2	0.3	14.8	<0.01	0.01	8.7
I314942		1.19	38.0	790	6.4	26.9	0.001	0.11	0.40	5.3	1.5	0.6	46.9	<0.01	0.18	0.6
I314943		1.24	33.6	560	5.1	27.5	<0.001	0.07	0.26	6.2	0.9	0.6	31.6	<0.01	0.18	1.3
I314944		1.43	34.2	540	5.5	29.6	0.001	0.07	0.35	6.1	0.9	0.6	39.0	<0.01	0.18	1.1
I314945		1.60	44.1	580	6.2	34.4	0.001	0.07	0.33	4.5	0.8	0.8	36.3	<0.01	0.09	0.5
I314946		1.37	28.0	590	5.1	29.9	<0.001	0.07	0.34	5.5	0.9	0.6	32.4	<0.01	0.15	1.0
I314947		1.64	32.3	630	4.8	32.0	<0.001	0.08	0.22	5.8	1.1	0.7	36.2	<0.01	0.18	1.1
I314948		1.68	31.8	570	4.7	32.6	<0.001	0.07	0.19	6.1	1.1	0.6	33.7	<0.01	0.16	1.2
I314949		1.66	40.7	700	4.6	37.5	<0.001	0.10	0.22	6.5	1.4	0.6	42.3	<0.01	0.16	1.1
I314950		1.91	28.6	620	5.5	29.1	<0.001	0.05	0.23	6.7	0.8	0.7	30.3	<0.01	0.16	1.9



ALS Canada Ltd.
 2103 Dollarton Hwy
 North Vancouver BC V7H 0A7
 Phone: 604 984 0221 Fax: 604 984 0218 www.alsglobal.com

To: EQUITY EXPLORATION CONSULTANTS LTD.
 SUITE 200, 900 WEST HASTINGS STREET
 VANCOUVER BC V6C 1E5

Page: 6 - D
 Total # Pages: 7 (A - D)
 Plus Appendix Pages
 Finalized Date: 27-SEP-2010
 Account: EIASQI

Project: SQ110-06

CERTIFICATE OF ANALYSIS WH10122485

Sample Description	Method Analyte Units LOR	ME-MS41	ME-MS41	ME-MS41	ME-MS41	ME-MS41	ME-MS41	ME-MS41	ME-MS41
		Ti %	Ti ppm	U ppm	V ppm	W ppm	Y ppm	Zn ppm	Zr ppm
		0.005	0.02	0.05	1	0.05	0.05	2	0.5
I314911		0.079	0.07	0.51	53	0.17	4.05	50	3.9
I314912		0.075	0.07	0.83	50	0.28	4.41	59	4.2
I314913		0.023	0.23	0.75	18	0.10	7.09	24	4.0
I314914		0.072	0.07	0.90	53	0.21	5.66	43	4.0
I314915		0.066	0.06	1.67	50	0.20	6.49	40	1.5
I314916		0.067	0.06	0.93	46	0.47	5.57	38	3.5
I314917		0.072	0.05	1.00	55	0.18	11.45	41	3.8
I314918		0.077	0.05	1.20	51	0.13	7.10	39	6.0
I314919		0.080	0.06	1.82	59	0.19	11.80	46	3.7
I314920		0.081	0.06	0.77	49	0.16	5.49	42	4.6
I314921		0.100	0.06	1.01	54	0.15	7.08	46	9.5
I314922		0.101	0.07	2.51	60	0.17	10.50	52	6.9
I314923		0.098	0.07	0.88	58	0.28	7.98	54	5.1
I314924		0.071	0.07	0.88	51	0.16	4.99	49	2.8
I314925		0.070	0.06	0.82	50	0.20	7.26	49	1.2
I314926		0.064	0.06	1.57	55	0.18	6.76	39	1.5
I314927		0.060	0.05	1.39	51	0.15	6.89	36	1.2
I314928		0.064	0.05	1.05	50	0.14	8.26	47	2.2
I314929		0.067	0.06	1.16	49	0.16	7.78	41	2.0
I314930		0.075	0.06	0.60	51	0.19	7.16	41	2.4
I314931		0.085	0.05	1.25	60	0.14	9.43	49	4.2
I314932		0.076	0.06	0.91	53	0.16	8.03	45	2.6
I314933		0.069	0.07	0.99	56	0.14	8.76	52	3.8
I314934		0.064	0.05	1.24	48	0.15	8.49	44	2.3
I314935		0.069	0.05	0.91	50	0.90	7.66	47	3.5
I314936		0.087	0.06	1.06	59	0.26	10.00	53	7.3
I314937		0.068	0.05	0.92	52	0.20	8.22	46	3.6
I314938		0.038	0.04	1.52	47	0.14	6.57	44	0.7
I314939		0.061	0.07	0.52	56	0.24	3.77	48	3.3
I314940		0.091	0.21	1.09	72	0.39	12.95	70	1.2
I314941		0.026	0.14	0.78	24	0.12	8.80	24	1.7
I314942		0.091	0.19	1.37	84	0.48	12.10	77	1.1
I314943		0.108	0.22	1.06	84	0.77	7.60	70	1.2
I314944		0.113	0.23	0.94	81	0.77	8.05	66	1.3
I314945		0.113	0.18	0.82	70	1.03	7.26	61	1.2
I314946		0.103	0.24	0.83	70	3.25	8.43	59	1.2
I314947		0.120	0.25	0.92	80	2.10	8.61	67	1.5
I314948		0.129	0.26	0.84	85	1.33	7.48	70	1.5
I314949		0.135	0.32	1.27	88	1.42	11.00	70	1.7
I314950		0.142	0.26	0.86	89	1.22	7.21	62	1.7



ALS Canada Ltd.
 2103 Dollarton Hwy
 North Vancouver BC V7H 0A7
 Phone: 604 984 0221 Fax: 604 984 0218 www.alsglobal.com

To: EQUITY EXPLORATION CONSULTANTS LTD.
 SUITE 200, 900 WEST HASTINGS STREET
 VANCOUVER BC V6C 1E5

Page: 7 - A
 Total # Pages: 7 (A - D)
 Plus Appendix Pages
 Finalized Date: 27-SEP-2010
 Account: EIASQI

Project: SQ110-06

CERTIFICATE OF ANALYSIS WH10122485

Sample Description	Method Analyte Units LOR	WEI-21 Recvd Wt. kg	Au-AA23 Au ppm	ME-MS41 Ag ppm	ME-MS41 Al %	ME-MS41 As ppm	ME-MS41 Au ppm	ME-MS41 B ppm	ME-MS41 Ba ppm	ME-MS41 Be ppm	ME-MS41 Bi ppm	ME-MS41 Ca %	ME-MS41 Cd ppm	ME-MS41 Ce ppm	ME-MS41 Co ppm	ME-MS41 Cr ppm
I314951		0.44	0.007	0.08	1.38	9.7	<0.2	<10	270	0.36	0.16	0.51	0.08	28.5	8.6	27
I314952		0.60	0.006	0.11	1.40	8.1	<0.2	<10	220	0.38	0.14	0.38	0.06	23.0	7.6	28
I314953		0.56	0.008	0.11	1.46	10.7	<0.2	<10	280	0.40	0.16	0.63	0.11	30.4	10.9	29
I314954		0.40	0.006	0.08	1.35	8.7	<0.2	<10	230	0.35	0.16	0.75	0.11	24.1	9.6	28
I314955		0.40	0.008	0.13	1.64	8.6	<0.2	<10	350	0.47	0.17	0.58	0.15	27.5	9.6	28
I314956		0.52	0.008	0.09	1.22	9.8	<0.2	<10	240	0.44	0.15	0.60	0.14	26.3	11.4	27
I314957		0.40	0.007	0.07	1.32	7.8	<0.2	<10	350	0.37	0.15	0.54	0.12	24.8	8.3	26
I314958		0.46	0.005	0.05	1.36	6.0	<0.2	<10	220	0.32	0.14	0.31	0.07	19.80	6.8	23
I314959		0.38	0.005	0.05	1.64	7.8	<0.2	<10	230	0.30	0.13	0.43	0.07	15.80	10.2	23
I314960		0.34	NSS	0.02	0.37	10.9	<0.2	<10	90	0.22	0.04	0.56	0.19	31.5	11.0	15
I314961		0.46	0.009	0.07	1.90	5.9	<0.2	<10	180	0.34	0.13	0.31	0.06	19.35	12.6	24
I314962		0.42	<0.005	0.09	1.64	7.4	<0.2	<10	170	0.35	0.14	0.22	0.04	17.10	10.0	27
I314963		0.34	0.005	0.08	1.93	7.1	<0.2	<10	290	0.39	0.15	0.30	0.04	19.50	8.6	30
I314964		0.30	0.005	0.07	1.04	3.8	<0.2	<10	100	0.13	0.09	0.21	0.03	9.04	5.7	11
I314965		0.42	0.007	0.06	1.87	2.4	<0.2	<10	350	0.43	0.10	0.81	0.17	16.20	17.7	17
I314966		0.44	0.008	0.17	1.57	7.1	<0.2	<10	830	0.51	0.16	0.78	0.30	31.8	11.5	27
I314967		0.44	0.008	0.12	1.73	7.5	<0.2	<10	440	0.47	0.16	0.76	0.16	28.0	11.8	30
I314968		0.44	0.008	0.07	1.28	5.2	<0.2	<10	210	0.24	0.11	0.62	0.08	17.25	6.8	22
I314969		0.42	0.010	0.13	1.83	9.8	<0.2	<10	340	0.49	0.20	0.82	0.13	31.2	11.9	33
I314970		0.38	0.009	0.15	1.95	10.8	<0.2	<10	360	0.55	0.22	0.85	0.12	34.1	12.7	36
I314971		0.40	0.007	0.16	1.90	8.8	<0.2	<10	320	0.51	0.19	0.67	0.24	24.8	12.3	36
I314972		0.36	0.009	0.14	1.90	9.9	<0.2	<10	260	0.44	0.20	0.64	0.12	28.4	12.7	32
I314973		0.36	0.010	0.11	1.62	9.0	<0.2	<10	280	0.41	0.18	0.64	0.20	28.1	11.3	29
I314974		0.32	<0.005	0.06	1.45	7.1	<0.2	<10	290	0.35	0.17	0.60	0.09	23.3	8.6	27
I314975		0.30	0.007	0.08	1.60	6.1	<0.2	<10	240	0.36	0.16	0.67	0.15	21.8	8.0	27
I314976		0.30	0.009	0.11	1.51	7.1	<0.2	<10	360	0.36	0.16	0.56	0.33	20.9	8.7	33
I314977		0.32	0.006	0.13	1.82	6.6	<0.2	<10	370	0.47	0.19	1.07	0.36	23.0	9.6	30
I314978		0.34	0.007	0.09	1.82	9.5	<0.2	<10	320	0.50	0.19	0.81	0.13	26.5	11.2	31
I314979		0.50	0.009	0.09	1.49	7.8	<0.2	<10	260	0.45	0.15	0.65	0.08	25.2	8.2	30
I314980		0.28	NSS	0.01	0.12	1.9	<0.2	<10	30	0.09	0.02	0.09	0.03	10.80	2.0	3
I314981		0.36	0.009	0.13	1.65	9.1	<0.2	<10	330	0.40	0.17	0.82	0.20	28.1	11.3	29
I314982		0.30	0.007	0.09	1.83	7.5	<0.2	<10	270	0.43	0.19	0.52	0.08	28.3	12.8	30
I314983		0.34	0.008	0.12	1.80	8.8	<0.2	<10	270	0.49	0.17	0.68	0.19	26.7	11.0	29



ALS Canada Ltd.
 2103 Dollarton Hwy
 North Vancouver BC V7H 0A7
 Phone: 604 984 0221 Fax: 604 984 0218 www.alsglobal.com

To: EQUITY EXPLORATION CONSULTANTS LTD.
 SUITE 200, 900 WEST HASTINGS STREET
 VANCOUVER BC V6C 1E5

Page: 7 - B
 Total # Pages: 7 (A - D)
 Plus Appendix Pages
 Finalized Date: 27-SEP-2010
 Account: EIASQI

Project: SQI10-06

CERTIFICATE OF ANALYSIS WH10122485

Sample Description	Method Analyte Units LOR	ME-MS41	ME-MS41	ME-MS41	ME-MS41	ME-MS41	ME-MS41	ME-MS41	ME-MS41	ME-MS41	ME-MS41	ME-MS41	ME-MS41	ME-MS41	ME-MS41	
		Cs ppm	Cu ppm	Fe %	Ga ppm	Ge ppm	Hf ppm	Hg ppm	In ppm	K %	La ppm	Li ppm	Mg %	Mn ppm	Mo ppm	Na %
I314951		0.60	23.8	2.38	4.35	<0.05	0.08	0.03	0.022	0.04	14.3	11.3	0.46	204	0.98	0.02
I314952		0.47	15.8	2.21	4.55	<0.05	0.07	0.02	0.019	0.05	11.7	10.0	0.40	191	0.88	0.01
I314953		0.53	27.5	2.57	4.54	0.05	0.09	0.03	0.023	0.05	15.2	11.6	0.51	325	0.74	0.02
I314954		0.52	24.7	2.33	4.46	<0.05	0.07	0.02	0.022	0.05	12.3	10.5	0.49	374	0.73	0.02
I314955		0.61	23.8	2.49	5.18	<0.05	0.14	0.02	0.024	0.04	14.1	10.9	0.44	290	0.92	0.02
I314956		0.63	27.1	2.45	4.00	0.05	0.11	0.02	0.020	0.05	12.8	11.3	0.58	431	0.88	0.03
I314957		0.50	18.6	2.20	4.15	<0.05	0.19	0.02	0.021	0.04	12.5	9.7	0.45	244	0.63	0.01
I314958		0.46	13.1	1.97	4.57	<0.05	0.05	0.01	0.018	0.04	10.0	9.7	0.37	146	0.80	0.01
I314959		0.54	17.9	2.68	6.38	<0.05	0.09	0.01	0.026	0.04	7.8	11.5	0.62	315	0.83	0.01
I314960		0.26	7.7	2.33	1.98	<0.05	0.07	0.02	0.008	0.04	15.2	4.3	0.27	721	1.19	<0.01
I314961		0.70	25.4	2.99	7.88	<0.05	0.06	0.01	0.035	0.03	9.5	14.2	0.84	317	0.68	0.01
I314962		0.77	16.8	2.61	5.85	<0.05	0.04	0.02	0.041	0.04	8.0	11.2	0.56	305	0.90	0.01
I314963		0.64	23.3	2.61	5.90	<0.05	0.10	0.02	0.027	0.04	9.8	14.3	0.53	154	0.57	0.01
I314964		0.49	10.1	1.60	5.91	<0.05	0.02	0.01	0.009	0.03	4.7	6.0	0.41	121	0.39	0.01
I314965		1.73	15.7	2.73	8.00	0.08	0.06	0.01	0.039	0.08	8.0	17.9	1.28	853	0.47	0.01
I314966		0.63	32.8	2.43	4.99	<0.05	0.06	0.04	0.025	0.04	16.6	11.4	0.46	885	0.92	0.02
I314967		0.38	30.3	2.53	5.11	0.08	0.18	0.04	0.025	0.06	13.7	11.1	0.47	523	0.92	0.04
I314968		0.38	16.8	1.87	3.73	0.06	0.05	0.02	0.019	0.04	8.4	8.1	0.36	219	0.71	0.02
I314969		0.61	29.7	2.77	5.19	0.08	0.08	0.03	0.026	0.08	15.0	13.4	0.55	510	1.17	0.02
I314970		0.74	33.3	2.92	5.85	0.09	0.08	0.04	0.029	0.08	16.4	14.8	0.59	554	1.31	0.03
I314971		0.56	34.5	2.97	5.64	0.08	0.17	0.02	0.031	0.08	12.8	12.6	0.59	551	1.38	0.03
I314972		0.46	23.5	2.85	5.18	0.08	0.20	0.03	0.027	0.11	13.7	12.7	0.50	518	1.23	0.02
I314973		0.65	33.2	2.66	4.92	0.08	0.24	0.03	0.026	0.09	14.2	13.1	0.58	467	0.87	0.04
I314974		0.51	23.1	2.26	4.32	0.06	0.06	0.01	0.020	0.04	11.9	10.9	0.44	314	1.05	0.02
I314975		0.49	23.7	2.38	4.57	0.07	0.15	0.02	0.021	0.08	11.2	10.9	0.49	246	0.74	0.03
I314976		0.47	21.8	2.34	4.60	0.07	0.08	0.02	0.022	0.07	10.5	11.3	0.46	321	1.14	0.03
I314977		0.47	33.2	2.56	5.27	0.07	0.15	0.03	0.026	0.08	11.7	10.7	0.51	450	0.96	0.03
I314978		0.49	35.8	2.71	5.53	0.08	0.17	0.03	0.026	0.06	13.4	11.2	0.50	420	1.37	0.03
I314979		0.58	32.5	2.40	4.56	0.07	0.07	0.01	0.020	0.05	12.9	10.6	0.49	241	1.07	0.03
I314980		0.08	2.6	0.68	0.59	<0.05	0.07	<0.01	<0.005	0.04	5.7	0.9	0.04	151	0.34	0.01
I314981		0.53	35.3	2.55	4.93	0.07	0.11	0.06	0.024	0.06	13.9	11.6	0.51	746	1.20	0.04
I314982		0.57	28.6	2.72	5.45	0.08	0.15	0.02	0.026	0.06	13.6	11.9	0.45	438	1.35	0.03
I314983		0.53	36.2	2.73	5.31	0.09	0.23	0.03	0.027	0.08	13.6	12.6	0.54	445	0.70	0.03

***** See Appendix Page for comments regarding this certificate *****



ALS Canada Ltd.
 2103 Dollarton Hwy
 North Vancouver BC V7H 0A7
 Phone: 604 984 0221 Fax: 604 984 0218 www.alsglobal.com

To: EQUITY EXPLORATION CONSULTANTS LTD.
 SUITE 200, 900 WEST HASTINGS STREET
 VANCOUVER BC V6C 1E5

Page: 7 - C
 Total # Pages: 7 (A - D)
 Plus Appendix Pages
 Finalized Date: 27-SEP-2010
 Account: EIASQI

Project: SQ110-06

CERTIFICATE OF ANALYSIS WH10122485

Sample Description	Method Analyte Units LOR	ME-MS41	ME-MS41	ME-MS41	ME-MS41	ME-MS41	ME-MS41	ME-MS41	ME-MS41	ME-MS41	ME-MS41	ME-MS41	ME-MS41	ME-MS41	ME-MS41	
		Nb ppm	Ni ppm	P ppm	Pb ppm	Rb ppm	Re ppm	S %	Sb ppm	Sc ppm	Se ppm	Sn ppm	Sr ppm	Ta ppm	Te ppm	Th ppm
I314951		1.48	20.3	620	8.0	6.8	<0.001	0.01	0.47	4.7	0.6	0.4	37.6	<0.01	0.02	3.5
I314952		1.21	17.4	500	8.0	6.8	<0.001	0.01	0.36	4.1	<0.2	0.5	28.0	<0.01	0.01	3.1
I314953		1.35	25.1	660	8.2	6.6	<0.001	0.02	0.48	5.0	0.6	0.4	41.3	<0.01	0.01	2.9
I314954		1.41	22.7	640	7.3	6.1	<0.001	0.02	0.39	4.6	0.9	0.4	48.0	<0.01	0.02	2.3
I314955		1.58	19.9	500	8.4	7.8	<0.001	0.01	0.38	5.5	1.3	0.5	41.7	<0.01	0.01	3.4
I314956		1.28	27.3	780	7.8	6.3	<0.001	0.01	0.61	4.6	0.5	0.4	38.9	<0.01	0.01	3.4
I314957		1.56	18.6	400	8.2	7.4	<0.001	<0.01	0.44	4.7	0.5	0.4	39.5	<0.01	0.02	3.9
I314958		1.26	15.4	320	6.8	5.1	<0.001	0.01	0.28	3.6	0.3	0.5	23.9	<0.01	0.01	2.3
I314959		1.50	15.3	510	6.8	8.9	<0.001	<0.01	0.31	6.3	<0.2	0.6	27.4	<0.01	0.01	2.5
I314960		0.65	22.5	670	4.9	5.2	<0.001	0.01	0.45	2.3	0.2	0.2	14.2	<0.01	0.01	5.6
I314961		1.50	15.4	310	6.8	6.9	<0.001	0.01	0.32	7.9	0.2	0.7	20.1	<0.01	0.02	2.1
I314962		1.29	17.4	260	7.1	7.9	<0.001	0.01	0.35	6.9	0.2	0.6	16.2	<0.01	0.02	2.2
I314963		1.27	17.3	300	7.8	8.6	<0.001	0.01	0.39	6.2	<0.2	0.5	21.7	<0.01	0.02	2.7
I314964		0.92	6.1	410	4.7	3.6	<0.001	0.01	0.15	2.7	<0.2	0.4	18.5	<0.01	<0.01	0.3
I314965		1.59	13.3	840	4.4	14.3	<0.001	0.02	0.21	14.4	0.9	0.5	35.5	<0.01	0.01	1.4
I314966		1.32	22.1	750	7.7	8.1	<0.001	0.03	0.48	5.2	1.3	0.4	49.8	<0.01	0.02	1.6
I314967		1.57	22.9	500	9.6	7.3	0.001	0.01	0.47	6.4	0.9	0.5	46.9	0.01	0.03	3.8
I314968		1.06	13.8	440	6.6	5.1	<0.001	0.01	0.35	3.9	0.6	0.4	35.1	<0.01	0.03	1.6
I314969		1.43	27.0	620	10.3	9.5	<0.001	0.01	0.59	5.4	0.8	0.5	51.0	0.01	0.03	3.2
I314970		1.56	26.6	640	11.4	10.8	<0.001	0.01	0.69	6.1	0.9	0.6	56.3	0.01	0.04	3.3
I314971		1.90	31.2	610	10.1	11.4	<0.001	<0.01	0.49	6.0	0.9	0.5	45.0	<0.01	0.03	3.9
I314972		1.63	22.9	530	10.6	9.0	<0.001	<0.01	0.53	6.2	0.7	0.5	42.5	<0.01	0.03	4.6
I314973		1.41	29.5	600	9.6	9.0	<0.001	<0.01	0.54	5.8	0.6	0.5	38.6	<0.01	0.03	4.7
I314974		1.28	22.4	540	8.7	6.3	<0.001	<0.01	0.41	4.3	0.7	0.5	37.6	<0.01	0.02	3.0
I314975		1.62	20.8	490	8.2	8.3	<0.001	<0.01	0.44	5.0	0.6	0.4	41.1	<0.01	0.03	3.3
I314976		1.41	26.6	650	8.9	7.9	<0.001	<0.01	0.50	4.3	0.6	0.5	37.2	<0.01	0.02	3.1
I314977		1.75	27.4	620	9.8	9.5	<0.001	0.02	0.62	5.9	1.2	0.5	72.2	<0.01	0.03	2.9
I314978		1.85	24.9	490	10.0	7.6	<0.001	0.01	0.53	6.1	1.1	0.5	52.3	<0.01	0.03	3.6
I314979		1.52	23.3	590	8.2	6.2	<0.001	0.01	0.39	4.9	0.8	0.4	41.2	<0.01	0.02	3.0
I314980		0.14	4.0	120	1.5	2.2	<0.001	<0.01	0.14	0.6	<0.2	<0.2	7.0	<0.01	0.01	1.9
I314981		1.63	28.7	730	9.2	8.0	<0.001	0.01	0.50	5.4	0.9	0.5	52.8	0.01	0.03	3.2
I314982		1.78	23.0	450	10.0	7.8	<0.001	<0.01	0.44	5.7	0.9	0.5	38.1	<0.01	0.03	3.6
I314983		1.69	24.7	650	9.1	8.4	<0.001	<0.01	0.50	6.4	0.7	0.5	42.9	<0.01	0.03	4.0

***** See Appendix Page for comments regarding this certificate *****



ALS Canada Ltd.
 2103 Dollarton Hwy
 North Vancouver BC V7H 0A7
 Phone: 604 984 0221 Fax: 604 984 0218 www.alsglobal.com

To: EQUITY EXPLORATION CONSULTANTS LTD.
 SUITE 200, 900 WEST HASTINGS STREET
 VANCOUVER BC V6C 1E5

Page: 7 - D
 Total # Pages: 7 (A - D)
 Plus Appendix Pages
 Finalized Date: 27-SEP-2010
 Account: EIASQI

Project: SQ110-06

CERTIFICATE OF ANALYSIS WH10122485

Sample Description	Method Analyte Units LOR	ME-MS41	ME-MS41	ME-MS41	ME-MS41	ME-MS41	ME-MS41	ME-MS41	ME-MS41
		Ti %	Ti ppm	U ppm	V ppm	W ppm	Y ppm	Zn ppm	Zr ppm
		0.005	0.02	0.05	1	0.05	0.05	2	0.5
I314951		0.071	0.07	1.95	48	0.29	8.30	44	3.5
I314952		0.075	0.06	0.51	52	0.17	5.35	39	3.0
I314953		0.073	0.06	1.11	55	0.26	10.25	46	3.6
I314954		0.077	0.05	1.01	53	0.24	8.52	44	2.4
I314955		0.077	0.06	1.73	58	0.14	9.13	43	5.7
I314956		0.081	0.06	0.91	53	0.26	9.61	56	4.4
I314957		0.072	0.05	0.78	44	0.19	6.50	45	6.7
I314958		0.059	0.06	0.55	46	0.27	4.34	34	2.0
I314959		0.089	0.07	0.31	63	0.18	3.72	57	3.2
I314960		0.030	0.17	0.71	26	0.09	7.52	25	3.5
I314961		0.131	0.07	0.38	73	0.13	5.97	68	2.3
I314962		0.082	0.08	0.33	59	0.15	2.92	55	1.7
I314963		0.086	0.07	0.51	64	0.13	5.35	41	4.4
I314964		0.103	0.05	0.19	45	0.12	2.09	30	0.6
I314965		0.154	0.09	1.02	58	0.11	12.50	91	2.1
I314966		0.074	0.05	1.90	52	0.18	15.00	50	2.2
I314967		0.094	0.05	1.67	57	0.30	10.65	46	8.1
I314968		0.067	0.04	0.86	41	0.13	4.80	33	2.2
I314969		0.070	0.07	1.29	55	0.20	10.35	57	2.9
I314970		0.072	0.08	1.39	56	0.23	11.70	60	3.1
I314971		0.101	0.06	1.87	64	0.18	8.53	61	7.8
I314972		0.095	0.06	1.18	59	0.18	7.66	49	8.8
I314973		0.101	0.09	0.69	54	0.22	10.60	52	12.3
I314974		0.063	0.06	0.85	46	0.24	7.09	41	2.6
I314975		0.093	0.06	0.89	47	0.19	7.40	45	7.0
I314976		0.071	0.06	0.81	49	0.16	5.94	47	3.5
I314977		0.088	0.05	2.57	48	0.19	8.96	54	6.7
I314978		0.102	0.05	1.95	60	0.23	9.94	44	8.5
I314979		0.078	0.05	1.20	54	0.40	9.01	39	3.0
I314980		0.006	0.03	0.30	4	0.05	2.15	5	2.8
I314981		0.091	0.05	2.38	54	0.21	10.25	48	4.9
I314982		0.103	0.06	1.53	59	0.23	9.08	41	6.8
I314983		0.113	0.06	0.86	58	0.17	10.95	50	11.5



ALS Canada Ltd.
2103 Dollarton Hwy
North Vancouver BC V7H 0A7
Phone: 604 984 0221 Fax: 604 984 0218 www.alsglobal.com

To: EQUITY EXPLORATION CONSULTANTS LTD.
SUITE 200, 900 WEST HASTINGS STREET
VANCOUVER BC V6C 1E5

Page: Appendix 1
Total # Appendix Pages: 1
Finalized Date: 27-SEP-2010
Account: EIASQI

Project: SQ110-06

CERTIFICATE OF ANALYSIS WH10122485

Method	CERTIFICATE COMMENTS
ALL METHODS ME-MS41	NSS is non-sufficient sample. Gold determinations by this method are semi-quantitative due to the small sample weight used (0.5g).



ALS Canada Ltd.
 2103 Dollarton Hwy
 North Vancouver BC V7H 0A7
 Phone: 604 984 0221 Fax: 604 984 0218 www.alsglobal.com

To: EQUITY EXPLORATION CONSULTANTS LTD.
 SUITE 200, 900 WEST HASTINGS STREET
 VANCOUVER BC V6C 1E5

Page: 1
 Finalized Date: 20-SEP-2010
 Account: EIASQI

CERTIFICATE WH10122489

Project: SQI10-06
 P.O. No.: SQI10-06_23
 This report is for 220 Soil samples submitted to our lab in Whitehorse, YT, Canada on 26-AUG-2010.
 The following have access to data associated with this certificate:
 EQUITY ENG E-MAIL DARCY BAKER

SAMPLE PREPARATION	
ALS CODE	DESCRIPTION
WEI-21	Received Sample Weight
EXTRA-01	Extra Sample received in Shipment
LOG-22	Sample login - Rcd w/o BarCode
SCR-41	Screen to -180um and save both

ANALYTICAL PROCEDURES		
ALS CODE	DESCRIPTION	INSTRUMENT
Au-AA23	Au 30g FA-AA finish	AAS
ME-MS41	51 anal. aqua regia ICPMS	

To: EQUITY EXPLORATION CONSULTANTS LTD.
 ATTN: DARCY BAKER
 SUITE 200, 900 WEST HASTINGS STREET
 VANCOUVER BC V6C 1E5

This is the Final Report and supersedes any preliminary report with this certificate number. Results apply to samples as submitted. All pages of this report have been checked and approved for release.

Signature: 
 Colin Ramshaw, Vancouver Laboratory Manager



ALS Canada Ltd.
 2103 Dollarton Hwy
 North Vancouver BC V7H 0A7
 Phone: 604 984 0221 Fax: 604 984 0218 www.alsglobal.com

To: EQUITY EXPLORATION CONSULTANTS LTD.
 SUITE 200, 900 WEST HASTINGS STREET
 VANCOUVER BC V6C 1E5

Page: 2 - A
 Total # Pages: 7 (A - D)
 Plus Appendix Pages
 Finalized Date: 20-SEP-2010
 Account: EIASQI

Project: SQ110-06

CERTIFICATE OF ANALYSIS WH10122489

Sample Description	Method Analyte Units LOR	WEI-21	Au-AA23	ME-MS41	ME-MS41	ME-MS41	ME-MS41	ME-MS41	ME-MS41	ME-MS41	ME-MS41	ME-MS41	ME-MS41	ME-MS41	ME-MS41	
		Recvd Wt. kg	Au ppm	Ag ppm	Al %	As ppm	Au ppm	B ppm	Ba ppm	Be ppm	Bi ppm	Ca %	Cd ppm	Ce ppm	Co ppm	Cr ppm
		0.02	0.005	0.01	0.01	0.1	0.2	10	10	0.05	0.01	0.01	0.01	0.02	0.1	1
I034008		0.68	0.005	0.08	1.31	2.3	<0.2	<10	380	0.23	0.11	0.48	0.13	21.7	10.7	54
I034009		0.70	0.005	0.16	1.99	5.5	<0.2	<10	640	0.39	0.08	1.21	0.78	21.7	21.3	86
I034316		0.36	0.009	0.06	1.25	10.4	<0.2	<10	110	0.28	0.16	0.69	0.19	26.9	10.8	28
I034317		0.46	0.006	0.06	1.39	12.2	<0.2	<10	110	0.38	0.18	0.53	0.22	40.5	16.7	34
I034318		0.46	0.026	0.08	1.21	24.6	<0.2	<10	140	0.33	0.42	0.45	0.56	31.7	13.5	26
I034319		0.32	0.014	0.15	1.39	38.6	<0.2	<10	110	0.39	0.47	0.52	0.39	29.5	13.8	30
I034320		0.38	0.005	0.07	0.62	10.9	<0.2	<10	150	0.25	0.15	0.31	0.28	33.8	10.8	17
I034321		0.42	0.007	0.02	0.81	2.4	<0.2	<10	130	0.13	0.08	0.32	0.06	14.15	9.6	20
I034322		0.42	<0.005	0.02	0.73	1.5	<0.2	<10	110	0.11	0.07	0.29	0.07	17.70	7.8	19
I034323		0.44	<0.005	0.03	1.00	2.2	<0.2	<10	160	0.13	0.15	0.35	0.06	10.75	8.7	23
I034324		0.48	<0.005	0.05	1.28	3.5	<0.2	<10	170	0.23	0.08	0.71	0.14	18.75	10.8	21
I034325		0.50	<0.005	0.05	1.16	2.8	<0.2	<10	160	0.18	0.06	0.70	0.14	16.60	9.2	18
I034326		0.50	<0.005	0.07	1.33	3.0	<0.2	<10	190	0.16	0.07	0.69	0.25	15.00	12.1	17
I034327		0.34	<0.005	0.10	1.68	3.3	<0.2	<10	270	0.18	0.09	0.75	0.16	14.85	10.5	22
I034328		0.56	0.009	0.05	1.21	2.1	<0.2	<10	150	0.12	0.06	0.42	0.11	12.05	9.6	15
I319501		0.58	<0.005	0.05	1.04	3.8	<0.2	<10	210	0.23	0.08	0.59	0.12	19.80	6.8	21
I319502		0.22	<0.005	0.07	1.18	2.3	<0.2	<10	220	0.28	0.10	0.65	0.16	23.0	6.3	23
I319551		0.72	<0.005	0.06	1.44	3.3	<0.2	<10	330	0.30	0.10	0.51	0.11	22.7	9.2	25
I319552		0.56	<0.005	0.10	1.39	7.5	<0.2	<10	250	0.30	0.11	1.63	0.19	21.4	11.8	24
I319553		0.64	<0.005	0.13	1.53	4.7	<0.2	<10	450	0.27	0.11	0.76	0.17	17.75	12.0	69
I319554		0.60	<0.005	0.07	1.28	2.1	<0.2	<10	180	0.19	0.11	0.27	0.13	15.75	11.7	60
I319555		0.34	<0.005	0.05	1.06	5.1	<0.2	<10	180	0.19	0.10	1.01	0.25	15.60	8.5	23
I319701		0.32	<0.005	0.12	1.44	15.6	<0.2	<10	270	0.41	0.13	0.91	0.30	24.8	10.5	25
I319702		0.50	NSS	0.07	1.26	13.2	<0.2	<10	300	0.38	0.09	0.91	0.28	22.3	11.5	20
I319703		0.52	<0.005	0.04	0.96	2.6	<0.2	<10	160	0.19	0.07	0.72	0.14	18.40	6.7	18
I319704		0.44	<0.005	0.08	1.26	12.8	<0.2	<10	210	0.34	0.12	0.73	0.20	22.4	9.3	23
I319705		0.54	<0.005	0.18	1.49	5.2	<0.2	<10	220	0.26	0.12	0.64	0.32	24.4	10.7	37
I319706		0.58	0.008	0.07	1.10	4.0	<0.2	<10	110	0.21	0.10	0.38	0.09	23.5	7.7	32
I319707		0.62	0.017	0.08	1.22	4.5	<0.2	<10	150	0.20	0.11	0.51	0.16	22.0	9.2	31
I319708		0.44	<0.005	0.09	1.43	4.0	<0.2	<10	160	0.33	0.12	0.74	0.20	31.1	10.5	28
I319709		0.66	<0.005	0.08	1.22	3.9	<0.2	<10	140	0.22	0.10	0.53	0.15	22.8	8.5	29
I319710		0.48	0.014	0.05	1.20	3.7	<0.2	<10	150	0.23	0.09	0.59	0.12	21.4	8.2	23
I319711		0.44	<0.005	0.18	1.64	9.4	<0.2	<10	240	0.48	0.24	0.85	0.25	40.2	13.3	31
I319751		0.82	<0.005	0.10	1.34	13.3	<0.2	<10	250	0.41	0.16	0.81	0.31	27.5	12.1	25
I319752		0.44	<0.005	0.15	0.94	25.1	<0.2	<10	480	0.31	0.11	1.12	0.43	24.9	19.0	16
I032451		0.50	<0.005	0.11	2.10	6.3	<0.2	<10	290	0.51	0.15	0.78	0.34	29.1	21.1	78
I032452		0.46	<0.005	0.11	1.61	4.5	<0.2	<10	390	0.56	0.42	1.20	0.20	40.4	14.6	37
I032453		0.50	<0.005	0.10	1.92	6.5	<0.2	<10	210	0.68	0.37	0.67	0.09	44.6	11.0	29
I032454		0.66	0.016	1.32	2.16	28.5	<0.2	<10	130	0.62	0.55	0.40	0.38	23.9	16.0	41
I032455		0.46	<0.005	0.03	2.31	9.9	<0.2	<10	190	0.56	0.23	0.22	0.08	24.2	11.6	35



ALS Canada Ltd.
 2103 Dollarton Hwy
 North Vancouver BC V7H 0A7
 Phone: 604 984 0221 Fax: 604 984 0218 www.alsglobal.com

To: EQUITY EXPLORATION CONSULTANTS LTD.
 SUITE 200, 900 WEST HASTINGS STREET
 VANCOUVER BC V6C 1E5

Page: 2 - B
 Total # Pages: 7 (A - D)
 Plus Appendix Pages
 Finalized Date: 20-SEP-2010
 Account: EIASQI

Project: SQI10-06

CERTIFICATE OF ANALYSIS WH10122489

Sample Description	Method Analyte Units LOR	ME-MS41	ME-MS41	ME-MS41	ME-MS41	ME-MS41	ME-MS41	ME-MS41	ME-MS41	ME-MS41	ME-MS41	ME-MS41	ME-MS41	ME-MS41	ME-MS41	
		Cs ppm	Cu ppm	Fe %	Ga ppm	Ge ppm	Hf ppm	Hg ppm	In ppm	K %	La ppm	Li ppm	Mg %	Mn ppm	Mo ppm	Na %
I034008		2.16	17.4	2.16	4.76	0.05	0.02	<0.01	0.010	0.15	12.4	11.8	0.91	402	0.56	<0.01
I034009		1.63	52.7	3.76	6.95	0.10	0.09	0.01	0.027	0.36	12.7	19.0	1.35	490	0.91	0.01
I034316		2.54	17.7	2.61	3.84	0.06	0.05	0.01	0.016	0.11	14.1	11.9	0.60	486	0.60	<0.01
I034317		3.38	20.8	3.32	4.76	0.08	0.03	0.01	0.020	0.14	19.5	13.4	0.66	797	0.84	<0.01
I034318		5.32	20.1	2.70	3.85	0.07	0.02	0.01	0.015	0.15	14.6	14.4	0.58	2800	1.39	<0.01
I034319		5.93	24.8	2.72	4.78	0.06	0.02	0.01	0.019	0.12	15.3	13.0	0.61	941	1.42	<0.01
I034320		4.41	25.0	2.67	2.00	0.06	0.03	<0.01	0.014	0.09	15.7	6.3	0.25	743	1.50	<0.01
I034321		0.94	21.5	1.97	3.22	0.05	0.02	<0.01	0.013	0.06	7.2	7.1	0.52	386	0.46	<0.01
I034322		0.61	15.6	1.68	2.80	<0.05	<0.02	<0.01	0.009	0.06	9.3	6.9	0.44	290	0.33	<0.01
I034323		0.65	27.4	1.92	3.67	<0.05	<0.02	<0.01	0.013	0.05	5.8	8.8	0.58	245	0.40	<0.01
I034324		0.67	25.5	2.63	4.35	0.07	0.04	0.01	0.018	0.13	9.9	8.4	0.78	410	0.67	<0.01
I034325		0.63	21.9	2.46	3.86	0.06	0.03	<0.01	0.017	0.12	8.9	7.4	0.69	391	0.59	<0.01
I034326		0.47	29.7	2.82	4.43	0.06	0.02	0.01	0.020	0.11	7.8	7.8	0.72	1300	0.78	0.01
I034327		0.67	39.9	2.98	5.76	0.06	0.03	0.02	0.025	0.20	8.3	8.6	0.93	448	0.71	0.01
I034328		0.40	20.0	2.16	4.26	0.05	0.02	<0.01	0.016	0.08	6.3	6.6	0.70	327	0.45	<0.01
I319501		0.56	13.1	1.93	3.44	0.05	0.05	<0.01	0.013	0.06	10.5	9.5	0.55	281	0.49	<0.01
I319502		0.54	16.8	1.71	3.79	<0.05	0.05	0.02	0.016	0.06	12.0	10.4	0.53	213	0.40	0.01
I319551		3.47	32.2	2.94	5.52	0.07	0.02	0.02	0.022	0.25	12.9	13.2	0.77	452	0.76	<0.01
I319552		0.75	33.0	2.99	4.89	0.07	0.08	0.02	0.024	0.17	11.6	10.1	0.90	441	1.01	0.01
I319553		1.84	31.7	2.54	5.22	0.05	0.03	0.03	0.015	0.15	10.1	13.0	0.96	509	0.73	<0.01
I319554		1.94	17.7	2.12	4.51	<0.05	<0.02	0.01	0.010	0.12	8.6	10.0	0.88	405	0.65	<0.01
I319555		0.43	14.7	1.95	3.39	0.05	0.04	0.03	0.015	0.10	8.3	8.0	0.51	821	0.43	0.01
I319701		0.70	18.6	2.62	4.06	0.05	0.05	0.03	0.022	0.06	13.2	12.2	0.51	561	0.59	<0.01
I319702		0.67	15.4	2.54	4.64	0.05	0.04	0.01	0.020	0.08	11.1	10.3	0.55	692	1.27	<0.01
I319703		0.33	12.2	1.58	3.19	0.05	0.07	0.01	0.013	0.04	10.0	7.4	0.41	121	0.29	<0.01
I319704		0.62	16.8	2.25	4.14	0.05	0.05	0.02	0.019	0.05	11.9	10.6	0.48	296	0.47	<0.01
I319705		0.99	25.6	2.43	4.91	0.06	0.03	0.01	0.016	0.10	13.0	17.1	0.81	561	1.04	<0.01
I319706		0.81	12.3	1.93	3.93	0.05	0.02	0.01	0.012	0.08	12.9	13.0	0.57	234	0.61	<0.01
I319707		0.76	18.5	2.22	4.14	0.05	0.04	0.02	0.013	0.09	12.2	14.0	0.67	346	0.66	<0.01
I319708		0.87	21.7	2.49	5.46	0.07	0.03	0.02	0.017	0.08	16.9	17.9	0.63	338	0.70	<0.01
I319709		0.70	15.7	2.11	4.07	0.06	0.04	0.01	0.014	0.09	12.6	13.2	0.60	344	0.61	<0.01
I319710		0.64	15.7	2.21	4.35	0.05	0.06	<0.01	0.016	0.05	11.2	13.2	0.57	296	0.46	<0.01
I319711		0.92	29.6	2.90	5.99	0.07	0.06	0.04	0.024	0.08	22.2	18.3	0.64	730	0.95	<0.01
I319751		0.77	19.5	2.45	4.76	0.06	0.07	0.03	0.022	0.06	14.6	13.0	0.54	581	0.59	<0.01
I319752		0.52	15.0	4.69	4.02	0.09	0.03	0.03	0.018	0.06	13.4	8.4	0.46	3280	0.93	<0.01
I032451		0.40	56.4	3.43	6.82	0.07	0.07	0.03	0.027	0.07	15.8	12.8	1.45	774	1.54	<0.01
I032452		0.46	42.5	2.92	4.62	0.06	0.11	0.04	0.026	0.09	21.4	8.4	0.82	601	0.85	0.04
I032453		0.81	22.1	2.76	6.08	0.07	0.12	0.02	0.030	0.12	28.8	11.6	0.46	296	1.32	0.03
I032454		4.67	61.2	3.12	5.85	0.06	0.05	0.05	0.039	0.06	13.9	13.9	0.78	216	1.22	0.03
I032455		1.21	23.1	3.38	7.23	0.05	0.06	0.02	0.037	0.06	15.4	12.9	0.48	171	1.07	0.03



ALS Canada Ltd.
 2103 Dollarton Hwy
 North Vancouver BC V7H 0A7
 Phone: 604 984 0221 Fax: 604 984 0218 www.alsglobal.com

To: EQUITY EXPLORATION CONSULTANTS LTD.
 SUITE 200, 900 WEST HASTINGS STREET
 VANCOUVER BC V6C 1E5

Page: 2 - C
 Total # Pages: 7 (A - D)
 Plus Appendix Pages
 Finalized Date: 20-SEP-2010
 Account: EIASQI

Project: SQ110-06

CERTIFICATE OF ANALYSIS WH10122489

Sample Description	Method Analyte Units LOR	ME-MS41	ME-MS41	ME-MS41	ME-MS41	ME-MS41	ME-MS41	ME-MS41	ME-MS41	ME-MS41	ME-MS41	ME-MS41	ME-MS41	ME-MS41	ME-MS41	
		Nb ppm	Ni ppm	P ppm	Pb ppm	Rb ppm	Re ppm	S %	Sb ppm	Sc ppm	Se ppm	Sn ppm	Sr ppm	Ta ppm	Te ppm	Th ppm
I034008		0.95	28.8	720	8.2	25.9	<0.001	<0.01	0.12	2.8	0.2	0.3	28.8	<0.01	<0.01	2.7
I034009		2.03	77.6	1530	6.5	25.6	<0.001	0.02	0.26	6.8	0.8	0.3	49.7	<0.01	0.02	2.5
I034316		0.90	22.6	860	8.1	14.9	<0.001	<0.01	0.39	3.5	0.4	0.3	42.5	<0.01	0.01	3.6
I034317		0.79	31.1	770	11.3	18.3	<0.001	<0.01	0.49	3.9	0.4	0.3	39.6	<0.01	0.02	5.8
I034318		0.78	26.8	810	13.3	21.2	<0.001	<0.01	1.05	3.0	0.4	0.3	37.7	<0.01	0.03	5.0
I034319		0.95	23.0	840	19.0	17.0	<0.001	<0.01	1.39	3.6	0.4	0.4	42.8	<0.01	0.03	3.6
I034320		0.55	25.5	1110	6.7	12.4	<0.001	<0.01	0.53	2.7	0.9	<0.2	22.7	<0.01	0.06	5.3
I034321		0.55	13.1	710	3.0	8.3	<0.001	<0.01	0.20	2.8	0.2	0.2	12.2	<0.01	<0.01	2.2
I034322		0.73	10.8	650	3.2	11.2	<0.001	<0.01	0.08	2.1	<0.2	0.2	10.6	<0.01	<0.01	2.6
I034323		0.60	12.8	610	2.9	8.2	<0.001	<0.01	0.12	2.8	0.2	0.2	14.1	<0.01	0.01	1.1
I034324		0.81	13.6	880	4.7	10.2	<0.001	0.03	0.19	4.7	0.5	0.3	37.3	<0.01	0.02	2.6
I034325		0.77	12.4	900	4.2	9.3	<0.001	0.03	0.17	4.4	0.5	0.3	33.5	<0.01	0.02	2.3
I034326		0.69	12.0	770	3.8	7.8	<0.001	0.08	0.16	5.0	0.7	0.3	38.0	<0.01	0.05	1.2
I034327		0.91	13.3	610	4.6	13.0	<0.001	0.12	0.17	5.5	0.9	0.3	40.1	<0.01	0.06	1.3
I034328		0.62	9.7	530	3.6	6.4	<0.001	0.04	0.12	4.1	0.4	0.2	26.3	<0.01	0.04	1.1
I319501		0.87	15.5	710	4.7	7.3	<0.001	<0.01	0.29	2.9	0.3	0.3	29.9	<0.01	0.01	2.3
I319502		0.98	16.3	730	6.0	7.9	<0.001	0.02	0.33	3.3	0.3	0.3	36.6	<0.01	<0.01	2.1
I319551		1.18	13.5	980	5.8	24.9	<0.001	<0.01	0.31	4.8	0.3	0.4	26.9	<0.01	0.01	2.4
I319552		1.03	19.6	1060	5.9	11.9	<0.001	0.01	0.37	6.0	0.6	0.4	74.6	<0.01	0.03	2.7
I319553		1.06	28.9	780	6.8	22.9	<0.001	0.02	0.21	3.4	0.5	0.3	35.9	<0.01	0.01	1.7
I319554		0.83	26.6	590	7.5	18.8	<0.001	<0.01	0.10	2.4	0.2	0.3	18.3	<0.01	0.01	1.7
I319555		1.01	16.4	870	5.9	10.6	<0.001	0.06	0.31	2.7	0.6	0.3	50.3	<0.01	0.01	1.0
I319701		1.09	21.1	670	11.4	10.1	<0.001	0.02	0.43	4.0	0.6	0.3	55.6	<0.01	0.01	2.1
I319702		1.10	16.0	740	8.3	9.6	<0.001	0.02	0.32	5.1	0.6	0.3	58.7	0.01	0.01	2.5
I319703		0.98	13.0	740	4.9	5.1	<0.001	0.02	0.27	3.0	0.3	0.3	35.8	0.01	<0.01	2.3
I319704		1.08	18.1	640	9.7	9.0	<0.001	0.02	0.39	3.6	0.5	0.3	49.1	<0.01	0.01	2.1
I319705		1.13	21.8	640	10.6	13.4	<0.001	0.02	0.18	3.7	0.7	0.3	33.3	<0.01	0.02	2.5
I319706		1.25	19.6	520	6.6	12.3	<0.001	<0.01	0.15	2.8	0.4	0.3	21.1	<0.01	0.02	3.6
I319707		1.27	20.0	580	7.7	12.4	<0.001	<0.01	0.17	3.1	0.4	0.3	27.4	<0.01	0.02	3.5
I319708		1.53	17.5	630	6.6	11.6	<0.001	0.03	0.20	3.5	0.8	0.4	38.0	<0.01	0.01	2.5
I319709		1.27	17.7	610	6.7	11.1	<0.001	0.01	0.17	3.0	0.5	0.3	25.6	<0.01	0.01	3.2
I319710		1.22	15.3	650	5.7	6.8	<0.001	<0.01	0.24	3.9	0.4	0.3	30.8	<0.01	0.01	3.1
I319711		1.79	28.5	680	12.2	13.9	<0.001	0.01	0.40	4.6	0.9	0.4	47.8	<0.01	0.04	3.7
I319751		1.28	23.3	700	10.9	10.5	<0.001	<0.01	0.46	4.5	0.6	0.4	55.8	<0.01	0.02	2.8
I319752		1.06	19.1	1260	5.6	8.9	0.002	0.03	0.39	3.3	1.0	0.3	82.7	<0.01	0.03	1.3
I032451		0.83	51.7	580	10.7	7.2	<0.001	<0.01	0.34	8.6	0.8	0.4	50.5	<0.01	0.02	2.5
I032452		0.94	25.5	650	29.6	10.1	0.001	0.05	0.33	5.9	1.0	0.4	82.1	<0.01	0.02	5.2
I032453		2.00	19.0	370	20.9	14.3	<0.001	0.02	0.25	5.3	0.6	0.7	53.3	<0.01	0.02	8.6
I032454		1.47	38.5	710	128.5	11.1	<0.001	0.03	2.44	6.1	1.0	0.5	20.8	<0.01	0.09	3.1
I032455		1.62	27.1	270	12.0	9.5	<0.001	0.01	0.40	4.4	0.5	0.8	20.5	<0.01	0.02	5.8



ALS Canada Ltd.
 2103 Dollarton Hwy
 North Vancouver BC V7H 0A7
 Phone: 604 984 0221 Fax: 604 984 0218 www.alsglobal.com

To: EQUITY EXPLORATION CONSULTANTS LTD.
 SUITE 200, 900 WEST HASTINGS STREET
 VANCOUVER BC V6C 1E5

Page: 2 - D
 Total # Pages: 7 (A - D)
 Plus Appendix Pages
 Finalized Date: 20-SEP-2010
 Account: EIASQI

Project: SQ110-06

CERTIFICATE OF ANALYSIS WH10122489

Sample Description	Method Analyte Units LOR	ME-MS41	ME-MS41	ME-MS41	ME-MS41	ME-MS41	ME-MS41	ME-MS41	ME-MS41
		Ti %	Ti ppm	U ppm	V ppm	W ppm	Y ppm	Zn ppm	Zr ppm
		0.005	0.02	0.05	1	0.05	0.05	2	0.5
I034008		0.115	0.14	0.89	48	0.10	4.52	53	0.6
I034009		0.164	0.16	1.24	83	0.25	11.35	121	3.0
I034316		0.078	0.11	1.21	46	0.14	7.35	62	1.3
I034317		0.057	0.15	1.19	43	0.09	7.71	77	0.7
I034318		0.060	0.22	1.45	37	0.11	6.48	74	0.6
I034319		0.076	0.21	1.95	50	0.25	7.00	68	0.7
I034320		0.026	0.12	1.35	32	0.10	8.41	71	0.8
I034321		0.056	0.04	0.38	44	0.08	3.31	37	0.5
I034322		0.050	0.06	0.41	29	<0.05	3.43	37	<0.5
I034323		0.066	0.05	0.30	46	0.13	2.90	40	<0.5
I034324		0.085	0.06	1.09	57	0.08	7.06	64	1.0
I034325		0.080	0.05	0.88	53	0.25	6.78	58	0.9
I034326		0.081	0.06	0.82	60	0.06	7.37	71	0.5
I034327		0.112	0.08	0.77	71	0.07	7.22	72	0.9
I034328		0.082	0.04	0.34	50	0.05	4.65	54	<0.5
I319501		0.062	0.04	0.52	38	0.10	6.00	52	1.4
I319502		0.064	0.05	0.65	38	0.35	7.11	60	1.4
I319551		0.106	0.12	0.73	58	0.20	6.12	84	0.6
I319552		0.080	0.08	0.50	60	0.12	8.53	71	2.4
I319553		0.102	0.13	0.97	62	0.19	5.81	60	1.0
I319554		0.104	0.13	0.77	51	0.09	3.84	55	<0.5
I319555		0.058	0.05	0.60	35	0.33	5.13	64	1.2
I319701		0.059	0.07	0.89	48	0.14	9.08	83	1.6
I319702		0.064	0.06	0.99	42	0.34	7.75	83	1.3
I319703		0.063	0.04	0.85	31	0.32	6.28	54	2.2
I319704		0.059	0.06	0.85	44	0.38	7.56	66	1.5
I319705		0.091	0.10	1.09	50	0.09	7.66	102	0.9
I319706		0.075	0.07	1.02	35	0.19	6.24	54	0.7
I319707		0.083	0.08	1.05	40	0.20	6.35	71	1.1
I319708		0.090	0.07	1.62	49	0.15	10.20	66	0.7
I319709		0.087	0.07	1.28	41	0.12	6.75	64	1.1
I319710		0.088	0.05	0.75	48	0.23	6.70	54	2.0
I319711		0.086	0.09	1.18	53	0.19	13.35	80	2.1
I319751		0.067	0.08	0.89	46	0.21	9.33	76	2.1
I319752		0.060	0.06	0.67	64	0.19	8.78	66	0.8
I032451		0.047	0.05	0.76	69	0.10	14.35	75	2.1
I032452		0.056	0.08	1.59	49	0.18	11.95	64	4.5
I032453		0.098	0.08	2.01	57	0.40	9.06	40	4.3
I032454		0.112	0.20	1.28	72	0.14	7.76	96	1.8
I032455		0.093	0.11	0.61	77	0.14	4.99	42	2.5



ALS Canada Ltd.
 2103 Dollarton Hwy
 North Vancouver BC V7H 0A7
 Phone: 604 984 0221 Fax: 604 984 0218 www.alsglobal.com

To: EQUITY EXPLORATION CONSULTANTS LTD.
 SUITE 200, 900 WEST HASTINGS STREET
 VANCOUVER BC V6C 1E5

Page: 3 - A
 Total # Pages: 7 (A - D)
 Plus Appendix Pages
 Finalized Date: 20-SEP-2010
 Account: EIASQI

Project: SQ110-06

CERTIFICATE OF ANALYSIS	WH10122489
-------------------------	------------

Sample Description	Method Analyte Units LOR	WEI-21	Au-AA23	ME-MS41	ME-MS41	ME-MS41	ME-MS41	ME-MS41	ME-MS41	ME-MS41	ME-MS41	ME-MS41	ME-MS41	ME-MS41	ME-MS41	
		Recvd Wt. kg	Au ppm	Ag ppm	Al %	As ppm	Au ppm	B ppm	Ba ppm	Be ppm	Bi ppm	Ca %	Cd ppm	Ce ppm	Co ppm	Cr ppm
I032456		0.52	<0.005	0.03	1.99	8.2	<0.2	<10	250	0.56	0.17	0.36	0.05	32.1	12.7	35
I032457		0.40	<0.005	0.05	1.39	5.7	<0.2	<10	180	0.32	0.17	0.21	0.10	16.85	7.0	22
I032458		0.32	<0.005	0.09	1.67	5.6	<0.2	<10	150	1.03	0.21	0.28	0.10	80.5	8.1	21
I032459		0.58	<0.005	0.04	2.13	9.7	<0.2	<10	150	0.50	0.24	0.26	0.08	39.4	9.0	29
I032460		0.54	<0.005	0.03	2.24	10.0	<0.2	<10	150	0.49	0.25	0.27	0.07	40.9	8.6	30
I032461		0.24	<0.005	0.01	0.11	2.3	<0.2	<10	30	0.11	0.03	0.09	0.04	11.40	2.9	3
I032462		0.52	<0.005	0.07	1.88	6.5	<0.2	<10	160	0.48	0.19	0.30	0.07	39.7	7.0	27
I032463		0.44	<0.005	0.10	1.99	8.5	<0.2	<10	170	0.47	0.23	0.29	0.10	37.4	7.3	27
I032464		0.40	<0.005	0.22	1.86	3.4	<0.2	<10	300	0.75	0.15	0.49	0.21	169.0	4.8	22
I032465		0.48	<0.005	0.05	1.77	4.4	<0.2	<10	110	0.42	0.20	0.27	0.05	22.0	9.4	26
I032466		0.64	0.008	0.04	1.82	6.1	<0.2	<10	160	0.75	0.21	0.25	0.07	43.2	7.9	27
I032467		0.70	<0.005	0.02	1.02	3.9	<0.2	<10	80	0.72	0.19	0.11	0.03	34.5	3.7	11
I032468		0.58	<0.005	0.03	2.14	9.1	<0.2	<10	150	0.74	0.20	0.23	0.06	33.5	8.2	25
I032469		0.46	<0.005	0.02	1.87	9.1	<0.2	<10	90	0.31	0.21	0.16	0.08	25.6	7.1	28
I032470		0.64	<0.005	0.02	1.52	3.7	<0.2	<10	70	0.71	0.28	0.14	0.04	29.5	7.0	20
I032471		0.54	<0.005	0.05	1.91	6.6	<0.2	<10	150	0.40	0.18	0.27	0.06	32.1	6.3	27
I032472		0.50	<0.005	0.01	0.93	2.5	<0.2	<10	50	0.39	0.39	0.10	0.06	38.3	3.6	13
I032473		0.40	<0.005	0.04	2.92	10.9	<0.2	<10	180	0.66	0.19	0.18	0.08	23.9	13.4	44
I032474		0.46	<0.005	0.01	1.93	8.7	<0.2	<10	90	0.32	0.18	0.20	0.10	18.40	7.2	30
I032475		0.54	<0.005	0.12	3.28	10.6	<0.2	<10	220	1.03	0.37	0.21	0.07	42.4	13.1	45
I032476		0.58	<0.005	0.09	2.51	11.5	<0.2	<10	160	0.65	0.95	0.20	0.16	25.6	7.0	35
I032477		0.62	<0.005	0.04	1.74	7.7	<0.2	<10	110	0.39	0.21	0.17	0.07	15.95	6.4	25
I032478		0.48	<0.005	0.04	2.05	5.3	<0.2	<10	130	0.77	0.34	0.14	0.07	42.4	7.1	20
I032479		0.42	<0.005	0.04	1.16	7.1	<0.2	<10	90	0.22	0.21	0.13	0.07	14.35	4.0	20
I032480		0.48	<0.005	0.03	1.96	9.1	<0.2	<10	130	0.41	0.42	0.16	0.06	22.0	8.4	28
I032481		0.46	<0.005	0.05	2.23	10.4	<0.2	<10	150	0.40	0.20	0.21	0.04	17.85	10.6	35
I032482		0.34	<0.005	0.01	0.12	2.0	<0.2	<10	30	0.11	0.02	0.08	0.04	11.35	2.6	4
I032483		0.28	<0.005	0.22	1.92	5.7	<0.2	<10	200	0.41	0.25	0.63	0.18	36.6	14.5	33
I032484		0.48	<0.005	0.19	2.75	6.8	<0.2	<10	220	0.69	0.36	0.50	0.11	17.70	14.9	28
I032485		0.58	<0.005	0.12	2.37	4.4	<0.2	<10	220	0.63	0.18	0.48	0.11	27.5	12.3	36
I032486		0.46	<0.005	0.22	1.92	8.7	<0.2	<10	200	0.28	0.20	0.13	0.06	12.55	9.7	30
I032487		0.56	<0.005	0.21	1.60	6.5	<0.2	<10	220	0.31	0.15	0.25	0.09	15.85	8.0	27
I032488		0.52	<0.005	0.40	1.23	5.4	<0.2	<10	140	0.18	0.15	0.18	0.12	13.80	6.2	22
I032489		0.62	<0.005	0.15	1.84	5.9	<0.2	<10	160	0.41	0.17	0.11	0.09	21.0	10.6	28
I032490		0.62	<0.005	0.31	1.59	5.6	<0.2	<10	190	0.32	0.15	0.21	0.09	14.75	8.2	26
I032491		0.50	<0.005	0.13	1.32	7.7	<0.2	<10	250	0.39	0.13	0.32	0.10	19.50	8.6	23
I032492		0.48	<0.005	0.09	1.80	4.8	<0.2	<10	320	0.34	0.11	0.37	0.09	16.90	10.9	25
I032493		0.52	<0.005	0.11	1.59	5.2	<0.2	<10	280	0.37	0.14	0.37	0.07	18.20	9.3	27
I032494		0.44	<0.005	0.02	0.12	2.0	<0.2	<10	30	0.09	0.02	0.08	0.04	13.05	2.5	3
I032495		0.56	<0.005	0.08	1.56	4.3	<0.2	<10	300	0.44	0.13	0.31	0.07	20.6	9.3	28



ALS Canada Ltd.
 2103 Dollarton Hwy
 North Vancouver BC V7H 0A7
 Phone: 604 984 0221 Fax: 604 984 0218 www.alsglobal.com

To: EQUITY EXPLORATION CONSULTANTS LTD.
 SUITE 200, 900 WEST HASTINGS STREET
 VANCOUVER BC V6C 1E5

Page: 3 - B
 Total # Pages: 7 (A - D)
 Plus Appendix Pages
 Finalized Date: 20-SEP-2010
 Account: EIASQI

Project: SQI10-06

CERTIFICATE OF ANALYSIS WH10122489

Sample Description	Method Analyte Units LOR	ME-MS41	ME-MS41	ME-MS41	ME-MS41	ME-MS41	ME-MS41	ME-MS41	ME-MS41	ME-MS41	ME-MS41	ME-MS41	ME-MS41	ME-MS41	ME-MS41	
		Cs	Cu	Fe	Ga	Ge	Hf	Hg	In	K	La	Li	Mg	Mn	Mo	Na
		ppm	ppm	%	ppm	ppm	ppm	ppm	ppm	%	ppm	ppm	%	ppm	ppm	%
I032456		0.98	24.8	3.12	6.30	0.06	0.16	0.03	0.036	0.05	17.3	16.3	0.55	238	0.81	0.04
I032457		1.02	18.0	2.19	5.73	<0.05	0.05	0.02	0.024	0.05	9.7	9.9	0.26	511	1.62	0.03
I032458		2.11	21.1	2.28	6.08	0.11	0.04	0.05	0.035	0.06	47.1	14.7	0.24	543	1.48	0.03
I032459		2.08	14.1	3.22	7.44	0.08	0.06	0.03	0.035	0.09	23.8	27.2	0.46	256	1.35	0.03
I032460		2.09	14.0	3.32	7.72	0.07	0.07	0.02	0.036	0.08	23.7	26.8	0.49	243	1.21	0.02
I032461		0.10	2.2	0.72	0.52	<0.05	0.06	0.01	<0.005	0.03	5.9	1.5	0.05	191	0.34	0.02
I032462		2.05	14.5	2.65	6.85	0.07	0.09	0.02	0.029	0.08	22.7	21.5	0.42	185	0.95	0.03
I032463		1.92	15.8	2.82	7.68	0.07	0.08	0.03	0.035	0.07	23.0	14.5	0.38	298	1.22	0.03
I032464		3.10	17.8	2.16	6.13	0.25	0.09	0.11	0.039	0.10	123.5	10.7	0.18	87	0.95	0.03
I032465		4.19	7.3	2.86	8.57	0.06	0.04	0.02	0.031	0.24	12.9	25.6	0.58	302	1.06	0.02
I032466		3.83	13.7	2.90	6.93	0.07	0.04	0.02	0.037	0.12	30.8	19.6	0.48	275	1.07	0.02
I032467		7.50	6.5	2.27	5.08	0.06	0.04	0.01	0.029	0.14	23.0	9.6	0.24	115	0.58	0.02
I032468		5.25	15.9	3.56	7.63	0.07	0.06	0.02	0.053	0.16	27.1	24.2	0.53	204	0.91	0.02
I032469		3.31	12.5	3.45	9.27	0.05	0.05	0.02	0.025	0.14	12.7	22.2	0.53	233	1.16	0.02
I032470		5.91	7.7	2.63	5.88	0.07	0.05	0.01	0.028	0.33	20.4	19.4	0.50	229	0.48	0.02
I032471		2.02	12.0	2.66	6.70	0.06	0.11	0.03	0.028	0.07	17.4	20.1	0.42	159	1.01	0.02
I032472		5.59	9.7	1.69	6.19	0.11	0.04	0.01	0.022	0.25	57.5	11.3	0.28	130	0.65	0.02
I032473		1.39	30.2	3.72	6.67	0.06	0.14	0.02	0.039	0.05	12.1	14.2	0.54	248	1.33	0.03
I032474		2.35	11.3	3.01	8.77	<0.05	0.05	0.02	0.022	0.10	15.1	26.2	0.56	201	0.96	0.02
I032475		2.87	31.1	4.22	8.53	0.08	0.12	0.04	0.054	0.06	23.9	24.2	0.56	281	1.45	0.03
I032476		1.88	29.2	4.45	9.73	0.06	0.03	0.04	0.045	0.08	14.2	16.8	0.36	167	1.60	0.03
I032477		2.55	11.2	3.13	7.98	<0.05	0.04	0.01	0.027	0.08	8.0	15.2	0.41	173	1.41	0.02
I032478		6.51	9.6	3.18	10.15	0.07	0.03	0.01	0.034	0.25	26.4	37.1	0.59	236	0.79	0.02
I032479		1.86	8.5	2.56	7.32	<0.05	0.03	0.01	0.020	0.04	7.5	6.8	0.23	149	1.37	0.02
I032480		2.27	12.5	3.38	7.37	<0.05	0.03	<0.01	0.036	0.05	6.7	18.4	0.45	181	0.98	0.02
I032481		1.93	18.0	3.72	7.71	0.05	0.06	0.02	0.036	0.05	10.5	18.0	0.52	196	1.35	0.02
I032482		0.09	1.8	0.71	0.53	<0.05	0.07	<0.01	<0.005	0.03	5.8	1.4	0.04	173	0.29	0.02
I032483		1.65	32.3	3.28	6.04	0.08	0.04	0.04	0.025	0.06	24.6	11.2	0.51	296	1.07	0.03
I032484		1.34	44.4	3.91	8.37	0.06	0.10	0.01	0.031	0.07	9.3	19.5	1.23	409	0.58	0.02
I032485		0.95	23.0	3.07	7.85	0.06	0.09	0.02	0.033	0.04	13.1	14.9	1.00	447	0.65	0.02
I032486		1.49	23.0	3.01	6.85	0.05	0.05	0.01	0.021	0.06	6.3	15.8	0.72	275	1.28	0.02
I032487		0.49	13.8	2.67	5.24	0.05	0.06	0.01	0.021	0.09	8.2	12.3	0.47	329	1.49	0.02
I032488		0.31	12.0	2.45	5.23	<0.05	0.04	0.02	0.016	0.08	7.1	8.5	0.38	300	1.94	0.02
I032489		1.11	21.5	2.94	7.33	0.05	0.10	0.01	0.030	0.05	9.7	11.2	0.46	901	1.48	0.02
I032490		0.61	13.3	2.58	5.77	<0.05	0.03	0.02	0.021	0.05	7.5	11.2	0.45	396	1.54	0.02
I032491		0.57	11.9	2.40	5.33	0.05	0.04	0.01	0.022	0.11	8.5	8.4	0.40	758	0.90	0.02
I032492		1.27	22.3	3.29	7.26	0.06	0.05	0.01	0.029	0.24	7.3	12.1	0.76	950	0.92	0.02
I032493		0.36	12.4	2.61	5.89	<0.05	0.06	0.01	0.023	0.06	8.8	9.2	0.49	712	1.11	0.02
I032494		0.09	1.9	0.68	0.64	<0.05	0.07	<0.01	<0.005	0.03	6.6	1.3	0.04	176	0.32	0.02
I032495		0.40	10.6	2.46	5.62	<0.05	0.02	0.01	0.021	0.08	9.4	7.9	0.39	625	0.98	0.02



ALS Canada Ltd.
 2103 Dollarton Hwy
 North Vancouver BC V7H 0A7
 Phone: 604 984 0221 Fax: 604 984 0218 www.alsglobal.com

To: EQUITY EXPLORATION CONSULTANTS LTD.
 SUITE 200, 900 WEST HASTINGS STREET
 VANCOUVER BC V6C 1E5

Page: 3 - C
 Total # Pages: 7 (A - D)
 Plus Appendix Pages
 Finalized Date: 20-SEP-2010
 Account: EIASQI

Project: SQ110-06

CERTIFICATE OF ANALYSIS WH10122489

Sample Description	Method Analyte Units LOR	ME-MS41	ME-MS41	ME-MS41	ME-MS41	ME-MS41	ME-MS41	ME-MS41	ME-MS41	ME-MS41	ME-MS41	ME-MS41	ME-MS41	ME-MS41	ME-MS41	
		Nb ppm	Ni ppm	P ppm	Pb ppm	Rb ppm	Re ppm	S %	Sb ppm	Sc ppm	Se ppm	Sn ppm	Sr ppm	Ta ppm	Te ppm	Th ppm
I032456		1.47	27.1	470	8.6	8.3	<0.001	0.01	0.38	6.5	0.7	0.7	28.2	<0.01	0.02	5.1
I032457		1.33	13.5	440	10.7	11.3	<0.001	0.01	0.26	3.7	0.3	0.7	20.9	<0.01	0.02	4.4
I032458		1.14	11.9	590	22.2	19.8	<0.001	0.03	0.26	3.4	1.1	0.8	24.3	0.01	0.02	3.5
I032459		1.77	17.2	480	16.5	19.5	<0.001	0.01	0.31	4.1	0.7	0.9	22.9	<0.01	0.03	7.2
I032460		1.76	18.1	470	17.6	19.4	<0.001	0.01	0.30	4.3	0.7	1.0	22.6	<0.01	0.02	7.5
I032461		0.17	5.0	160	1.7	1.8	<0.001	<0.01	0.18	0.7	<0.2	<0.2	5.8	<0.01	0.01	2.0
I032462		1.79	14.1	310	12.7	20.2	<0.001	0.01	0.26	4.0	0.6	0.9	24.2	<0.01	0.02	8.0
I032463		1.73	15.1	370	13.7	17.3	<0.001	0.02	0.28	4.6	0.8	1.2	23.7	<0.01	0.03	11.5
I032464		1.04	13.5	1110	17.3	26.4	<0.001	0.11	0.24	3.4	2.1	0.7	43.5	0.02	0.03	1.6
I032465		1.56	13.1	420	14.7	53.1	<0.001	0.01	0.15	4.1	0.4	1.6	18.4	<0.01	0.02	5.6
I032466		1.27	15.6	340	21.0	28.7	<0.001	0.01	0.27	4.3	0.6	1.1	21.0	<0.01	0.02	9.3
I032467		0.70	7.0	190	12.5	39.7	<0.001	0.01	0.31	3.0	0.4	1.0	15.1	<0.01	0.01	11.9
I032468		1.55	20.5	370	21.7	32.4	<0.001	0.01	0.29	5.2	0.6	1.5	18.5	<0.01	0.02	8.3
I032469		1.95	13.7	440	12.0	28.2	<0.001	0.01	0.33	3.2	0.6	0.9	14.3	<0.01	0.03	4.0
I032470		1.19	13.9	260	12.9	55.6	<0.001	0.01	0.21	3.3	0.4	1.1	10.4	<0.01	0.01	13.5
I032471		1.68	13.9	240	12.8	18.8	<0.001	0.01	0.24	3.9	0.5	0.9	22.1	<0.01	0.02	7.9
I032472		0.85	8.0	390	12.9	46.1	<0.001	0.01	0.13	2.0	0.5	1.3	10.2	<0.01	0.01	3.4
I032473		1.83	28.6	270	10.8	10.1	<0.001	0.01	0.57	5.7	0.6	0.7	22.0	0.02	0.03	5.4
I032474		1.71	15.3	320	12.1	24.2	<0.001	0.01	0.27	3.1	0.3	0.8	17.0	<0.01	0.03	3.0
I032475		2.09	29.5	400	19.2	16.3	<0.001	0.02	0.53	5.7	0.8	0.9	23.7	0.01	0.03	12.4
I032476		1.70	14.6	700	149.0	17.7	<0.001	0.02	0.44	3.7	0.7	0.9	21.3	0.01	0.04	2.2
I032477		1.51	14.0	270	11.4	19.7	<0.001	0.01	0.37	2.9	0.4	1.2	16.3	<0.01	0.02	5.0
I032478		1.46	13.7	330	13.4	45.5	<0.001	0.01	0.20	3.4	0.4	2.3	12.0	<0.01	0.02	6.6
I032479		1.37	7.4	400	11.5	16.7	<0.001	0.01	0.27	2.3	0.3	0.8	14.1	<0.01	0.02	1.1
I032480		1.28	16.7	280	18.2	13.3	<0.001	0.01	0.33	3.9	0.3	1.2	13.8	<0.01	0.02	3.4
I032481		1.62	19.3	320	10.4	13.0	<0.001	0.01	0.48	4.6	0.5	0.8	20.2	<0.01	0.03	4.7
I032482		0.17	4.1	140	1.6	1.9	<0.001	0.01	0.13	0.6	<0.2	<0.2	5.9	<0.01	<0.01	2.0
I032483		1.29	30.1	560	22.5	11.0	<0.001	0.06	0.27	4.0	0.7	0.5	40.9	<0.01	0.03	1.6
I032484		1.27	23.1	250	9.5	10.5	<0.001	0.01	0.35	5.9	0.5	0.6	23.8	<0.01	0.03	3.0
I032485		1.19	24.4	180	9.1	5.9	<0.001	0.01	0.25	5.8	0.5	0.5	21.2	<0.01	0.02	2.4
I032486		1.08	20.9	210	7.4	11.6	<0.001	0.01	0.36	3.3	0.3	0.5	11.9	<0.01	0.02	2.1
I032487		1.24	17.8	180	7.7	8.1	<0.001	0.01	0.38	3.1	0.3	0.5	19.6	<0.01	0.03	2.6
I032488		1.20	14.0	190	7.3	5.5	<0.001	0.01	0.37	2.5	0.3	0.4	14.5	<0.01	0.02	2.1
I032489		1.09	18.1	200	7.9	9.3	<0.001	<0.01	0.39	4.7	0.3	0.5	11.3	<0.01	0.03	3.2
I032490		1.29	16.4	230	7.8	6.9	<0.001	<0.01	0.34	2.9	0.2	0.5	18.2	<0.01	0.03	2.2
I032491		1.07	15.1	450	8.0	17.0	<0.001	0.01	0.34	3.6	0.3	0.4	24.7	<0.01	0.02	2.7
I032492		1.17	17.3	230	5.6	20.6	<0.001	<0.01	0.29	7.1	0.4	0.4	25.9	<0.01	0.02	2.2
I032493		1.21	18.4	170	6.9	7.9	<0.001	<0.01	0.32	4.3	0.3	0.5	24.5	<0.01	0.02	2.7
I032494		0.17	4.3	150	1.7	2.1	<0.001	<0.01	0.13	0.7	<0.2	<0.2	7.0	<0.01	0.01	2.7
I032495		1.00	15.1	430	7.8	4.9	<0.001	0.01	0.29	3.6	0.3	0.5	27.6	<0.01	0.01	1.5

***** See Appendix Page for comments regarding this certificate *****



ALS Canada Ltd.
 2103 Dollarton Hwy
 North Vancouver BC V7H 0A7
 Phone: 604 984 0221 Fax: 604 984 0218 www.alsglobal.com

To: EQUITY EXPLORATION CONSULTANTS LTD.
 SUITE 200, 900 WEST HASTINGS STREET
 VANCOUVER BC V6C 1E5

Page: 3 - D
 Total # Pages: 7 (A - D)
 Plus Appendix Pages
 Finalized Date: 20-SEP-2010
 Account: EIASQI

Project: SQ110-06

CERTIFICATE OF ANALYSIS WH10122489

Sample Description	Method Analyte Units LOR	ME-MS41	ME-MS41	ME-MS41	ME-MS41	ME-MS41	ME-MS41	ME-MS41	ME-MS41
		Ti %	Ti ppm	U ppm	V ppm	W ppm	Y ppm	Zn ppm	Zr ppm
		0.005	0.02	0.05	1	0.05	0.05	2	0.5
I032456		0.097	0.09	2.11	66	0.16	10.05	48	6.5
I032457		0.075	0.10	0.51	50	0.17	4.12	47	1.9
I032458		0.043	0.11	3.41	43	0.20	19.45	37	0.6
I032459		0.091	0.15	1.37	67	0.27	8.76	51	1.9
I032460		0.096	0.16	1.43	71	0.17	8.70	54	2.2
I032461		0.008	0.03	0.35	4	<0.05	2.25	6	2.0
I032462		0.098	0.13	1.31	58	0.15	9.20	43	3.0
I032463		0.093	0.13	1.68	63	0.20	10.60	48	2.8
I032464		0.040	0.14	4.67	18	0.17	38.5	37	1.2
I032465		0.096	0.35	0.82	51	0.15	6.10	66	1.4
I032466		0.074	0.24	1.26	54	0.21	8.53	58	1.4
I032467		0.034	0.32	2.02	23	0.08	7.96	51	1.2
I032468		0.068	0.30	0.76	58	0.13	9.68	53	1.9
I032469		0.122	0.27	0.61	74	0.18	3.56	54	2.0
I032470		0.084	0.45	1.72	33	0.13	6.86	64	1.7
I032471		0.101	0.15	1.16	59	0.16	7.72	42	4.0
I032472		0.074	0.30	1.99	28	0.11	9.63	37	0.8
I032473		0.108	0.13	1.10	76	0.15	5.39	46	6.5
I032474		0.119	0.20	0.66	71	0.12	2.87	46	1.6
I032475		0.108	0.26	1.37	76	0.18	7.61	61	5.3
I032476		0.080	0.16	0.88	91	0.19	5.06	66	1.1
I032477		0.092	0.15	0.48	69	0.14	2.90	41	1.6
I032478		0.073	0.38	0.88	41	0.11	5.83	68	0.6
I032479		0.089	0.12	0.35	70	0.12	2.04	29	1.3
I032480		0.074	0.14	0.67	66	0.11	2.97	48	1.5
I032481		0.108	0.14	0.63	78	0.14	4.14	48	2.4
I032482		0.010	0.03	0.35	4	<0.05	2.12	6	2.3
I032483		0.078	0.11	0.98	62	0.18	8.96	49	1.2
I032484		0.074	0.09	0.44	98	0.20	3.77	66	3.9
I032485		0.048	0.09	0.39	75	0.27	7.09	48	2.8
I032486		0.084	0.11	0.27	68	0.15	1.97	53	2.0
I032487		0.071	0.08	0.33	62	0.13	2.21	47	2.6
I032488		0.061	0.05	0.27	59	0.15	1.98	46	1.6
I032489		0.066	0.11	0.37	68	0.14	3.81	58	3.9
I032490		0.062	0.08	0.31	59	0.14	2.26	56	1.4
I032491		0.060	0.07	0.38	48	0.13	2.99	53	1.6
I032492		0.103	0.10	0.35	79	0.13	4.56	50	2.1
I032493		0.062	0.07	0.33	58	0.13	3.18	43	2.6
I032494		0.008	0.03	0.37	3	<0.05	2.51	6	2.4
I032495		0.050	0.08	0.35	54	0.15	2.84	68	0.7



ALS Canada Ltd.
 2103 Dollarton Hwy
 North Vancouver BC V7H 0A7
 Phone: 604 984 0221 Fax: 604 984 0218 www.alsglobal.com

To: EQUITY EXPLORATION CONSULTANTS LTD.
 SUITE 200, 900 WEST HASTINGS STREET
 VANCOUVER BC V6C 1E5

Page: 4 - A
 Total # Pages: 7 (A - D)
 Plus Appendix Pages
 Finalized Date: 20-SEP-2010
 Account: EIASQI

Project: SQ110-06

CERTIFICATE OF ANALYSIS WH10122489

Sample Description	Method Analyte Units LOR	WEI-21	Au-AA23	ME-MS41	ME-MS41	ME-MS41	ME-MS41	ME-MS41	ME-MS41	ME-MS41	ME-MS41	ME-MS41	ME-MS41	ME-MS41	ME-MS41	
		Recvd Wt. kg	Au ppm	Ag ppm	Al %	As ppm	Au ppm	B ppm	Ba ppm	Be ppm	Bi ppm	Ca %	Cd ppm	Ce ppm	Co ppm	Cr ppm
		0.02	0.005	0.01	0.01	0.1	0.2	10	10	0.05	0.01	0.01	0.01	0.02	0.1	1
I032496		0.64	<0.005	0.09	1.36	2.7	<0.2	<10	140	0.32	0.09	0.20	0.07	11.85	5.7	17
I032497		0.52	<0.005	0.17	1.86	3.5	<0.2	<10	320	0.44	0.12	0.41	0.06	18.40	11.3	43
I032498		0.62	<0.005	0.04	1.49	4.7	<0.2	<10	200	0.31	0.12	0.33	0.07	14.45	8.1	24
I032499		0.50	<0.005	0.09	1.25	3.7	<0.2	<10	200	0.24	0.13	0.47	0.12	15.35	6.4	20
I032500		0.50	<0.005	0.08	1.56	4.0	<0.2	<10	250	0.36	0.15	0.59	0.09	18.25	7.8	24
I033143		0.64	<0.005	0.04	2.98	10.8	<0.2	<10	200	0.50	0.16	0.29	0.14	25.1	15.3	43
I314651		0.72	<0.005	0.01	0.91	1.4	<0.2	<10	110	0.24	0.02	0.24	0.01	21.9	6.7	10
I314652		0.50	<0.005	0.04	1.60	7.2	<0.2	<10	230	0.52	0.21	0.37	0.04	26.7	7.7	29
I314653		0.64	<0.005	0.03	1.57	6.6	<0.2	<10	280	0.42	0.14	0.37	0.05	21.9	6.8	27
I314654		0.72	<0.005	0.07	1.71	7.7	<0.2	<10	330	0.47	0.18	0.60	0.09	25.0	9.8	27
I314655		0.78	<0.005	0.05	1.79	8.4	<0.2	<10	280	0.53	0.18	0.71	0.08	24.7	10.4	28
I314656		0.92	<0.005	0.06	1.54	9.4	<0.2	<10	320	0.45	0.16	0.49	0.07	25.4	8.8	28
I314657		0.86	<0.005	0.05	1.50	9.7	<0.2	<10	260	0.39	0.17	0.59	0.11	26.0	10.5	28
I314658		0.72	<0.005	0.03	1.42	8.9	<0.2	<10	250	0.38	0.16	0.47	0.06	23.6	8.9	25
I314659		0.50	<0.005	0.06	1.35	6.8	<0.2	<10	260	0.40	0.14	0.51	0.06	22.6	7.3	23
I314660		0.66	<0.005	0.08	1.43	11.7	<0.2	<10	260	0.50	0.18	0.54	0.08	26.5	8.3	28
I314661		0.38	<0.005	0.01	0.08	1.6	<0.2	<10	20	0.07	0.02	0.05	0.04	9.14	2.1	2
I314662		0.54	0.008	0.22	1.84	13.8	<0.2	<10	350	0.66	0.29	0.70	0.32	38.0	13.4	39
I314663		0.68	<0.005	0.10	1.50	11.3	<0.2	<10	350	0.48	0.18	1.00	0.14	27.3	10.7	29
I314664		0.60	<0.005	0.22	2.34	20.8	<0.2	<10	470	0.96	0.42	0.57	0.28	50.5	16.1	51
I314665		0.56	<0.005	0.28	2.16	17.7	<0.2	<10	400	0.90	0.37	0.63	0.32	47.0	17.6	48
I314666		0.84	<0.005	0.15	1.64	12.2	<0.2	<10	310	0.61	0.26	0.54	0.19	33.3	11.8	38
I314667		0.84	<0.005	0.10	1.33	19.9	<0.2	<10	250	0.57	0.17	0.49	0.14	29.4	8.5	23
I314668		0.72	<0.005	0.05	1.93	10.4	<0.2	<10	290	0.49	0.22	0.15	0.15	19.85	13.6	31
I314669		0.60	<0.005	0.04	1.71	8.0	<0.2	<10	280	0.43	0.17	0.21	0.07	20.8	9.7	31
I314670		0.36	<0.005	0.02	0.10	1.8	<0.2	<10	20	0.08	0.03	0.06	0.03	12.20	2.3	3
I314671		0.60	<0.005	0.05	1.42	6.7	<0.2	<10	310	0.27	0.17	0.25	0.10	16.15	7.2	24
I314672		0.64	<0.005	0.05	1.34	6.8	<0.2	<10	280	0.24	0.15	0.26	0.09	16.10	6.7	25
I314673		0.56	<0.005	0.09	1.18	3.9	<0.2	<10	350	0.37	0.26	0.28	0.11	16.50	10.5	18
I314674		0.72	<0.005	0.07	1.91	2.9	<0.2	<10	320	1.09	0.16	0.67	0.08	47.1	12.2	68
I315451		0.48	<0.005	0.16	1.98	5.2	<0.2	<10	170	0.25	1.13	0.28	0.25	21.1	40.6	36
I315452		0.52	<0.005	0.07	1.54	7.7	<0.2	<10	140	0.28	0.83	0.39	0.27	20.7	11.2	28
I315453		0.54	<0.005	1.94	2.01	6.3	<0.2	<10	250	0.37	0.89	0.54	0.53	39.2	34.3	40
I315454		0.70	0.006	0.15	2.22	20.1	<0.2	<10	150	0.40	0.89	0.30	0.13	32.0	7.8	32
I315455		0.50	<0.005	0.23	2.12	11.1	<0.2	<10	200	0.37	0.56	0.32	0.17	33.2	13.8	32
I315456		0.46	NSS	0.24	1.98	8.2	<0.2	<10	280	0.62	0.45	0.55	0.50	87.2	6.9	24
I315457		0.60	<0.005	0.04	2.62	5.6	<0.2	<10	190	0.85	0.69	0.19	0.24	57.5	7.2	38
I315458		0.50	<0.005	0.31	2.46	4.5	<0.2	<10	300	0.43	0.44	0.58	0.37	23.5	18.4	33
I315459		0.50	0.008	0.17	2.23	7.6	<0.2	<10	230	0.47	0.34	0.66	0.20	24.4	11.1	34
I315460		0.40	0.010	0.32	3.17	41.9	<0.2	<10	310	0.53	0.46	0.51	0.25	20.3	22.7	141



ALS Canada Ltd.
 2103 Dollarton Hwy
 North Vancouver BC V7H 0A7
 Phone: 604 984 0221 Fax: 604 984 0218 www.alsglobal.com

To: EQUITY EXPLORATION CONSULTANTS LTD.
 SUITE 200, 900 WEST HASTINGS STREET
 VANCOUVER BC V6C 1E5

Page: 4 - B
 Total # Pages: 7 (A - D)
 Plus Appendix Pages
 Finalized Date: 20-SEP-2010
 Account: EIASQI

Project: SQI10-06

CERTIFICATE OF ANALYSIS WH10122489

Sample Description	Method Analyte Units LOR	ME-MS41	ME-MS41	ME-MS41	ME-MS41	ME-MS41	ME-MS41	ME-MS41	ME-MS41	ME-MS41	ME-MS41	ME-MS41	ME-MS41	ME-MS41	ME-MS41	
		Cs ppm	Cu ppm	Fe %	Ga ppm	Ge ppm	Hf ppm	Hg ppm	In ppm	K %	La ppm	Li ppm	Mg %	Mn ppm	Mo ppm	Na %
I032496		0.33	9.9	2.27	6.31	<0.05	<0.02	<0.01	0.017	0.05	6.2	8.4	0.44	202	0.63	0.02
I032497		0.71	16.9	3.23	6.99	0.05	0.06	0.01	0.027	0.09	8.1	11.4	0.63	602	1.31	0.02
I032498		0.43	23.9	2.79	6.43	0.05	0.08	0.01	0.023	0.07	7.1	10.6	0.52	229	1.06	0.02
I032499		0.45	16.3	2.19	5.38	0.05	0.04	0.01	0.017	0.08	8.0	7.2	0.42	281	1.10	0.03
I032500		0.46	19.1	2.39	5.63	0.05	0.06	0.03	0.021	0.08	9.7	9.4	0.55	380	0.97	0.03
I033143		1.16	30.0	3.61	7.99	0.07	0.10	0.02	0.036	0.06	9.4	14.1	0.72	419	1.26	0.03
I314651		0.62	5.1	1.68	5.27	0.05	0.03	<0.01	0.018	0.02	11.1	6.5	0.47	189	0.12	0.02
I314652		0.44	26.7	2.53	5.31	0.06	0.16	0.02	0.025	0.06	14.4	9.3	0.47	210	0.40	0.02
I314653		0.42	20.9	2.25	5.29	<0.05	0.10	0.01	0.022	0.04	11.5	9.3	0.44	138	0.42	0.02
I314654		0.51	25.1	2.71	6.11	0.06	0.13	0.02	0.028	0.05	13.5	11.1	0.51	306	0.71	0.03
I314655		0.62	33.3	2.92	5.93	0.08	0.36	0.03	0.030	0.07	14.5	12.1	0.62	287	0.41	0.04
I314656		0.57	24.1	2.62	5.02	0.06	0.22	0.02	0.023	0.05	13.3	11.6	0.50	220	0.87	0.03
I314657		0.53	26.0	2.66	5.34	0.06	0.12	0.03	0.023	0.06	13.7	11.4	0.55	347	0.89	0.04
I314658		0.50	21.1	2.41	5.10	0.06	0.24	0.02	0.021	0.05	12.4	10.4	0.49	243	0.92	0.03
I314659		0.48	23.9	2.16	4.69	0.06	0.21	0.02	0.020	0.04	12.8	9.9	0.44	206	0.64	0.03
I314660		0.95	30.9	2.55	5.10	0.07	0.15	0.03	0.024	0.08	15.5	11.4	0.55	251	0.71	0.03
I314661		0.07	1.5	0.51	0.48	<0.05	0.05	0.01	<0.005	0.02	4.7	1.1	0.03	151	0.26	0.02
I314662		1.29	40.3	3.35	6.46	0.08	0.07	0.06	0.030	0.15	19.8	14.9	0.67	486	1.33	0.03
I314663		0.54	33.2	2.62	4.98	0.07	0.16	0.03	0.023	0.06	15.0	11.2	0.56	442	0.73	0.04
I314664		2.27	60.3	4.39	8.31	0.11	0.18	0.09	0.041	0.23	28.7	23.9	0.92	503	1.34	0.03
I314665		1.73	50.8	3.91	7.72	0.09	0.11	0.08	0.038	0.19	25.0	19.8	0.82	586	1.35	0.03
I314666		1.21	41.6	3.17	5.96	0.08	0.11	0.05	0.029	0.13	18.1	15.1	0.70	413	1.00	0.03
I314667		0.58	25.9	2.47	4.76	0.06	0.10	0.03	0.023	0.05	15.9	10.0	0.43	295	0.75	0.02
I314668		0.83	14.6	2.82	6.64	0.05	<0.02	0.01	0.030	0.05	10.1	11.6	0.42	411	1.05	0.02
I314669		0.72	14.6	2.55	5.80	0.05	0.10	0.01	0.024	0.04	10.1	11.4	0.42	314	0.96	0.02
I314670		0.08	2.0	0.61	0.55	<0.05	0.05	0.01	<0.005	0.03	6.4	1.2	0.04	142	0.26	0.02
I314671		0.53	10.6	2.09	5.38	<0.05	<0.02	0.01	0.019	0.03	8.4	9.4	0.33	419	0.82	0.02
I314672		0.50	11.4	2.03	4.69	<0.05	0.02	<0.01	0.018	0.03	8.5	9.6	0.34	306	0.75	0.02
I314673		0.53	9.0	1.61	4.93	<0.05	0.02	0.01	0.019	0.07	9.0	7.5	0.25	491	0.79	0.02
I314674		0.22	15.6	2.88	7.43	0.07	0.08	0.02	0.026	0.19	21.4	14.5	0.86	750	0.59	0.01
I315451		2.11	40.5	3.03	7.24	0.07	0.03	0.09	0.029	0.09	11.4	9.5	0.62	2070	0.87	0.02
I315452		2.06	43.2	2.52	4.77	0.06	0.03	0.04	0.024	0.17	11.6	8.8	0.54	854	0.77	0.02
I315453		1.53	104.0	3.69	6.70	0.09	0.05	0.22	0.036	0.11	18.3	10.6	0.53	2080	4.92	0.03
I315454		2.07	42.0	3.00	6.89	0.08	0.06	0.08	0.036	0.09	17.4	13.2	0.52	357	1.63	0.02
I315455		2.07	30.2	2.87	7.28	0.07	0.04	0.12	0.034	0.07	18.2	9.9	0.44	1220	2.23	0.02
I315456		2.13	38.6	2.16	6.60	0.14	0.08	0.20	0.031	0.08	54.6	10.0	0.36	628	1.45	0.02
I315457		3.16	45.8	3.02	8.40	0.10	0.12	0.07	0.041	0.11	36.1	12.6	0.47	447	1.61	0.02
I315458		3.83	63.9	2.85	7.67	0.07	0.04	0.08	0.030	0.12	12.9	11.0	0.61	1440	2.32	0.03
I315459		2.77	71.5	2.40	6.57	0.08	0.05	0.06	0.029	0.14	13.3	11.5	0.63	408	2.39	0.03
I315460		9.51	94.4	3.30	9.22	0.13	0.03	0.05	0.032	0.58	10.0	17.5	1.54	592	3.96	0.04

***** See Appendix Page for comments regarding this certificate *****



ALS Canada Ltd.
 2103 Dollarton Hwy
 North Vancouver BC V7H 0A7
 Phone: 604 984 0221 Fax: 604 984 0218 www.alsglobal.com

To: EQUITY EXPLORATION CONSULTANTS LTD.
 SUITE 200, 900 WEST HASTINGS STREET
 VANCOUVER BC V6C 1E5

Page: 4 - C
 Total # Pages: 7 (A - D)
 Plus Appendix Pages
 Finalized Date: 20-SEP-2010
 Account: EIASQI

Project: SQ110-06

CERTIFICATE OF ANALYSIS WH10122489

Sample Description	Method Analyte Units LOR	ME-MS41		ME-MS41		ME-MS41		ME-MS41		ME-MS41		ME-MS41		ME-MS41		ME-MS41	
		Nb ppm	Ni ppm	P ppm	Pb ppm	Rb ppm	Re ppm	S %	Sb ppm	Sc ppm	Se ppm	Sn ppm	Sr ppm	Ta ppm	Te ppm	Th ppm	
		0.05	0.2	10	0.2	0.1	0.001	0.01	0.05	0.1	0.2	0.2	0.2	0.01	0.01	0.2	
I032496		0.73	9.8	370	6.8	4.1	<0.001	0.01	0.21	2.0	<0.2	0.5	18.4	<0.01	0.01	1.2	
I032497		1.04	17.5	410	5.9	7.8	<0.001	0.01	0.26	6.4	0.3	0.5	26.7	<0.01	0.02	2.5	
I032498		0.83	16.4	340	6.0	7.5	<0.001	0.01	0.29	4.1	0.4	0.4	25.4	<0.01	0.02	3.2	
I032499		1.07	14.8	280	6.3	11.2	<0.001	0.01	0.28	3.5	0.5	0.4	33.5	<0.01	0.02	1.9	
I032500		1.08	16.3	460	7.0	9.1	<0.001	0.01	0.34	4.0	0.5	0.4	39.2	<0.01	0.01	2.2	
I033143		2.12	34.2	210	12.0	9.7	<0.001	0.01	0.47	6.6	0.5	0.7	28.1	0.01	0.03	4.7	
I314651		0.35	5.6	400	1.5	4.2	<0.001	<0.01	0.09	6.2	0.3	0.4	16.0	<0.01	0.01	3.1	
I314652		0.81	18.5	290	7.5	7.0	<0.001	<0.01	0.42	6.5	0.4	0.5	25.4	<0.01	0.02	4.4	
I314653		1.34	17.2	230	6.7	5.9	<0.001	0.01	0.38	5.0	0.4	0.5	29.1	<0.01	0.02	3.3	
I314654		1.47	22.5	410	8.7	7.5	<0.001	0.01	0.50	6.0	0.6	0.6	43.4	<0.01	0.03	3.5	
I314655		1.08	23.6	460	9.0	9.5	<0.001	0.01	0.57	6.4	0.6	0.6	43.7	<0.01	0.03	4.3	
I314656		1.20	22.2	440	8.6	6.8	<0.001	<0.01	0.52	4.9	0.7	0.5	31.6	<0.01	0.03	4.2	
I314657		1.53	24.1	570	8.5	7.7	<0.001	0.01	0.56	5.2	0.7	0.5	37.2	<0.01	0.02	3.7	
I314658		1.40	19.5	460	8.0	6.6	<0.001	<0.01	0.50	4.7	0.6	0.5	33.2	<0.01	0.03	4.1	
I314659		1.25	19.2	500	7.1	6.4	<0.001	0.01	0.45	4.6	0.6	0.4	34.1	<0.01	0.02	3.9	
I314660		1.32	24.5	620	9.1	9.9	<0.001	0.01	0.61	5.1	0.5	0.5	35.0	<0.01	0.02	5.0	
I314661		0.14	3.4	110	1.3	1.5	<0.001	<0.01	0.10	0.6	<0.2	<0.2	4.9	<0.01	0.01	1.6	
I314662		1.63	35.5	730	13.7	15.9	<0.001	0.02	1.04	5.9	1.0	0.6	46.0	<0.01	0.04	4.9	
I314663		1.51	26.9	640	8.9	7.2	<0.001	0.02	0.74	4.8	1.3	0.4	52.6	<0.01	0.02	3.4	
I314664		1.73	52.8	560	19.2	22.0	<0.001	0.01	1.34	7.6	1.4	0.8	44.5	0.01	0.04	10.3	
I314665		1.83	45.8	550	17.6	18.3	<0.001	0.01	1.26	7.0	1.4	0.7	46.2	<0.01	0.04	7.5	
I314666		1.42	37.5	720	11.5	13.5	<0.001	0.01	0.91	6.0	0.8	0.6	37.7	<0.01	0.03	6.3	
I314667		1.31	19.3	520	12.4	7.2	<0.001	0.01	0.46	4.3	0.9	0.4	31.4	<0.01	0.02	4.1	
I314668		1.22	20.9	600	9.9	9.5	<0.001	0.01	0.42	3.3	0.3	0.6	17.7	<0.01	0.03	1.0	
I314669		1.49	20.3	160	8.8	8.4	<0.001	<0.01	0.42	4.0	0.3	0.6	22.6	<0.01	0.02	3.9	
I314670		0.17	3.8	130	1.6	1.7	<0.001	0.01	0.24	0.6	<0.2	<0.2	5.6	<0.01	0.02	2.2	
I314671		1.34	14.0	260	7.6	5.2	<0.001	0.01	0.37	2.8	0.2	0.6	24.3	<0.01	0.02	1.5	
I314672		1.34	13.9	210	7.5	5.5	<0.001	0.01	0.37	2.7	0.3	0.5	24.7	<0.01	0.02	1.9	
I314673		1.43	11.8	720	9.7	9.5	<0.001	0.02	0.26	2.4	0.3	0.7	29.8	<0.01	0.01	1.8	
I314674		0.54	19.5	410	10.7	8.7	<0.001	0.01	0.23	6.9	0.6	0.5	40.7	<0.01	0.01	5.0	
I315451		1.40	16.5	650	11.2	14.4	<0.001	0.05	0.26	5.5	0.6	0.7	23.4	<0.01	0.03	2.0	
I315452		0.82	12.5	910	5.4	20.9	<0.001	0.03	0.34	5.9	0.5	0.6	20.5	<0.01	0.01	3.1	
I315453		0.71	17.9	1180	6.6	16.4	<0.001	0.12	0.41	6.9	1.3	0.6	47.4	0.01	0.03	1.0	
I315454		2.90	16.8	580	10.1	22.5	<0.001	0.02	0.78	5.1	0.6	1.0	24.8	<0.01	0.06	9.1	
I315455		2.09	16.0	760	11.4	17.2	<0.001	0.06	0.40	4.8	0.8	1.0	30.1	<0.01	0.03	2.9	
I315456		2.49	15.8	830	10.1	24.4	<0.001	0.08	0.41	5.0	1.5	0.9	50.0	0.01	0.03	3.0	
I315457		2.94	16.4	340	13.8	29.2	<0.001	0.02	0.28	6.1	0.8	1.4	17.8	0.01	0.05	14.6	
I315458		1.29	18.9	1130	7.9	30.9	<0.001	0.10	0.26	5.5	0.9	0.8	57.3	<0.01	0.04	1.3	
I315459		1.53	20.4	1120	6.6	24.1	<0.001	0.06	0.39	5.2	0.9	0.7	45.4	<0.01	0.03	2.5	
I315460		1.52	61.0	490	5.3	69.2	<0.001	0.04	2.75	9.2	0.7	0.8	30.5	<0.01	0.07	1.8	

***** See Appendix Page for comments regarding this certificate *****



ALS Canada Ltd.
 2103 Dollarton Hwy
 North Vancouver BC V7H 0A7
 Phone: 604 984 0221 Fax: 604 984 0218 www.alsglobal.com

To: EQUITY EXPLORATION CONSULTANTS LTD.
 SUITE 200, 900 WEST HASTINGS STREET
 VANCOUVER BC V6C 1E5

Page: 4 - D
 Total # Pages: 7 (A - D)
 Plus Appendix Pages
 Finalized Date: 20-SEP-2010
 Account: EIASQI

Project: SQI10-06

CERTIFICATE OF ANALYSIS WH10122489

Sample Description	Method Analyte Units LOR	ME-MS41	ME-MS41	ME-MS41	ME-MS41	ME-MS41	ME-MS41	ME-MS41	ME-MS41
		Ti %	Ti ppm	U ppm	V ppm	W ppm	Y ppm	Zn ppm	Zr ppm
		0.005	0.02	0.05	1	0.05	0.05	2	0.5
I032496		0.031	0.04	0.33	47	0.12	1.70	74	<0.5
I032497		0.066	0.08	0.35	72	0.14	4.26	60	2.2
I032498		0.041	0.05	0.47	55	0.12	4.15	52	2.8
I032499		0.048	0.05	0.56	46	0.13	3.81	40	1.7
I032500		0.055	0.05	1.07	44	0.13	5.35	46	2.1
I033143		0.135	0.11	1.07	79	0.17	5.30	60	3.9
I314651		0.043	0.02	0.46	24	<0.05	7.99	45	1.3
I314652		0.074	0.05	1.06	49	0.09	9.10	40	6.9
I314653		0.074	0.05	0.66	50	0.14	5.55	36	4.2
I314654		0.083	0.06	1.61	55	0.15	9.12	48	5.4
I314655		0.113	0.07	1.20	57	0.15	11.80	58	15.8
I314656		0.072	0.06	0.80	54	0.22	8.80	44	8.9
I314657		0.079	0.06	0.94	53	0.28	8.88	48	4.7
I314658		0.080	0.05	0.73	49	0.14	7.35	41	9.1
I314659		0.073	0.06	1.01	42	0.60	8.19	38	8.1
I314660		0.076	0.08	0.67	46	0.16	10.40	57	6.9
I314661		0.007	0.03	0.25	2	<0.05	2.01	5	1.7
I314662		0.061	0.11	1.96	57	0.23	12.30	86	2.7
I314663		0.074	0.06	3.15	51	0.25	11.00	57	6.2
I314664		0.057	0.18	2.37	67	0.25	16.55	128	7.1
I314665		0.052	0.14	2.03	64	0.24	15.30	112	4.2
I314666		0.061	0.12	0.99	55	0.27	11.65	85	4.4
I314667		0.058	0.06	3.28	42	0.17	9.81	52	3.8
I314668		0.054	0.09	0.49	60	0.21	3.15	66	0.5
I314669		0.064	0.09	0.49	57	0.18	2.76	42	4.3
I314670		0.005	0.03	0.34	1	<0.05	2.27	4	1.9
I314671		0.053	0.09	0.33	53	0.21	2.31	52	0.7
I314672		0.052	0.08	0.36	49	0.22	2.26	48	0.8
I314673		0.046	0.08	0.38	35	0.24	2.14	64	0.7
I314674		0.011	0.04	0.71	50	0.98	9.19	61	1.9
I315451		0.125	0.23	2.72	84	0.86	8.46	69	1.0
I315452		0.096	0.20	1.92	65	1.99	8.08	60	0.8
I315453		0.078	0.25	4.34	94	6.68	16.65	55	1.0
I315454		0.125	0.29	4.16	58	2.25	8.66	69	2.2
I315455		0.097	0.25	5.71	63	1.16	9.62	65	1.3
I315456		0.071	0.25	11.55	44	3.55	32.2	63	1.6
I315457		0.115	0.40	8.57	61	1.49	19.15	70	3.4
I315458		0.095	0.32	5.36	74	3.02	9.58	81	1.1
I315459		0.102	0.25	4.16	70	3.03	10.00	65	1.5
I315460		0.169	0.71	1.29	102	5.04	6.57	73	1.1



ALS Canada Ltd.
 2103 Dollarton Hwy
 North Vancouver BC V7H 0A7
 Phone: 604 984 0221 Fax: 604 984 0218 www.alsglobal.com

To: EQUITY EXPLORATION CONSULTANTS LTD.
 SUITE 200, 900 WEST HASTINGS STREET
 VANCOUVER BC V6C 1E5

Page: 5 - A
 Total # Pages: 7 (A - D)
 Plus Appendix Pages
 Finalized Date: 20-SEP-2010
 Account: EIASQI

Project: SQI10-06

CERTIFICATE OF ANALYSIS WH10122489

Sample Description	Method Analyte Units LOR	WEI-21 Recvd Wt. kg	Au-AA23 Au ppm	ME-MS41 Ag ppm	ME-MS41 Al %	ME-MS41 As ppm	ME-MS41 Au ppm	ME-MS41 B ppm	ME-MS41 Ba ppm	ME-MS41 Be ppm	ME-MS41 Bi ppm	ME-MS41 Ca %	ME-MS41 Cd ppm	ME-MS41 Ce ppm	ME-MS41 Co ppm	ME-MS41 Cr ppm
I315461		0.56	0.011	0.19	2.11	71.8	<0.2	<10	190	0.45	0.45	0.44	0.15	39.9	18.2	51
I315462		0.44	<0.005	0.09	1.71	20.4	<0.2	<10	130	0.32	0.29	0.34	0.11	21.1	16.9	52
I315463		0.20	<0.005	0.01	0.12	1.8	<0.2	<10	30	0.08	0.04	0.08	0.04	11.35	2.2	3
I315464		0.46	<0.005	0.08	1.74	3.5	<0.2	<10	120	0.17	0.25	0.33	0.11	16.35	8.2	60
I315465		0.44	<0.005	0.11	1.52	2.9	<0.2	<10	160	0.23	0.26	0.43	0.19	20.0	5.8	44
I315466		0.50	<0.005	0.16	2.08	6.8	<0.2	<10	200	0.45	0.31	0.39	0.11	34.3	13.9	60
I315467		0.60	<0.005	0.12	2.05	7.6	<0.2	<10	180	0.58	0.34	0.33	0.18	39.7	13.8	48
I315468		0.50	<0.005	0.05	1.08	5.6	<0.2	<10	60	0.17	0.32	0.11	0.11	10.95	4.7	26
I315469		0.42	<0.005	0.19	1.43	5.4	<0.2	<10	150	0.60	0.41	0.56	0.55	61.0	15.9	32
I315470		0.30	<0.005	0.08	0.46	1.9	<0.2	<10	50	0.09	0.15	0.10	0.23	6.39	2.2	16
I315471		0.52	<0.005	0.07	1.16	7.5	<0.2	<10	140	0.29	0.23	0.17	0.20	14.80	5.3	29
I315472		0.62	<0.005	0.06	1.84	10.7	<0.2	<10	250	0.74	0.14	0.37	0.32	28.1	12.6	57
I315473		0.14	<0.005	0.01	0.12	1.6	<0.2	<10	30	0.08	0.02	0.09	0.04	10.55	2.2	3
I315474		0.54	<0.005	0.17	1.43	3.3	<0.2	<10	140	0.40	0.34	0.19	0.17	48.6	9.8	30
I315475		0.48	<0.005	0.10	1.19	3.8	<0.2	<10	50	0.39	0.48	0.12	0.10	33.3	6.2	26
I315476		0.54	<0.005	0.09	1.77	7.6	<0.2	<10	280	0.39	0.18	0.20	0.20	17.50	9.8	43
I315477		0.58	<0.005	0.20	1.13	14.9	<0.2	<10	150	0.19	0.63	0.13	0.23	22.3	4.4	19
I315478		0.46	<0.005	0.05	1.60	6.5	<0.2	<10	220	0.28	0.18	0.16	0.19	13.35	13.4	71
I315479		0.44	<0.005	0.07	0.71	2.2	<0.2	<10	90	0.12	0.28	0.13	0.10	22.2	2.7	13
I315480		0.56	<0.005	0.03	1.82	6.6	<0.2	<10	150	0.33	0.17	0.20	0.17	23.1	9.5	30
I315481		0.64	<0.005	0.04	1.84	9.3	<0.2	<10	180	0.22	0.16	0.21	0.17	21.1	11.2	65
I315482		0.54	<0.005	0.03	2.18	8.5	<0.2	<10	200	0.42	0.23	0.16	0.14	27.3	12.6	46
I315483		0.46	<0.005	0.11	1.26	4.1	<0.2	<10	240	0.27	0.15	0.23	0.18	20.9	6.6	29
I315484		0.42	<0.005	0.16	1.20	2.2	<0.2	<10	340	0.20	0.13	0.34	0.26	14.35	10.2	75
I315485		0.44	<0.005	0.51	1.56	3.0	<0.2	<10	470	0.32	0.14	0.38	0.21	21.6	15.9	68
I315486		0.38	<0.005	0.46	1.49	2.6	<0.2	<10	450	0.32	0.12	0.37	0.19	21.3	14.6	64
I315487		0.46	<0.005	0.19	1.89	3.4	<0.2	<10	360	0.18	0.12	0.27	0.15	9.81	15.9	46
I315488		0.50	<0.005	0.56	1.98	3.6	<0.2	<10	550	0.27	0.10	0.43	0.06	14.55	17.1	96
I315489		0.44	<0.005	0.62	1.15	3.2	<0.2	<10	370	0.23	0.15	0.24	0.21	20.0	8.4	44
I315490		0.36	<0.005	1.18	2.10	4.7	<0.2	<10	800	0.88	0.18	0.67	0.25	38.6	16.1	62
I315491		0.52	<0.005	0.09	2.24	4.2	<0.2	<10	410	0.30	0.11	0.50	0.13	15.35	19.0	180
I315492		0.64	<0.005	0.16	2.15	5.8	<0.2	<10	520	0.40	0.12	0.46	0.11	20.3	15.9	110
I315493		0.38	<0.005	0.38	1.54	2.8	<0.2	<10	440	0.29	0.16	0.72	0.22	12.35	18.4	55
I315494		0.58	<0.005	0.28	1.88	8.4	<0.2	<10	230	0.49	0.20	0.33	0.21	32.3	11.3	42
I315495		0.48	<0.005	0.29	1.95	3.6	<0.2	<10	400	0.41	0.24	0.50	0.76	29.9	17.0	33
I315496		0.70	<0.005	0.04	1.54	6.8	<0.2	<10	250	0.32	0.15	0.53	0.12	24.6	10.5	30
I315497		0.72	<0.005	0.12	1.52	10.2	<0.2	<10	330	0.46	0.17	0.74	0.17	30.7	10.0	30
I315498		0.58	<0.005	0.11	1.71	13.5	<0.2	<10	350	0.56	0.24	0.61	0.20	47.6	12.4	40
I315499		0.70	<0.005	0.13	1.92	15.6	<0.2	<10	370	0.71	0.29	0.52	0.19	53.9	13.5	43
I315500		0.58	<0.005	0.08	1.09	9.7	<0.2	<10	100	0.19	0.19	0.18	0.26	13.50	4.7	20

***** See Appendix Page for comments regarding this certificate *****



ALS Canada Ltd.
 2103 Dollarton Hwy
 North Vancouver BC V7H 0A7
 Phone: 604 984 0221 Fax: 604 984 0218 www.alsglobal.com

To: EQUITY EXPLORATION CONSULTANTS LTD.
 SUITE 200, 900 WEST HASTINGS STREET
 VANCOUVER BC V6C 1E5

Page: 5 - B
 Total # Pages: 7 (A - D)
 Plus Appendix Pages
 Finalized Date: 20-SEP-2010
 Account: EIASQI

Project: SQI10-06

CERTIFICATE OF ANALYSIS WH10122489

Sample Description	Method Analyte Units LOR	ME-MS41	ME-MS41	ME-MS41	ME-MS41	ME-MS41	ME-MS41	ME-MS41	ME-MS41	ME-MS41	ME-MS41	ME-MS41	ME-MS41	ME-MS41	ME-MS41	
		Cs	Cu	Fe	Ga	Ge	Hf	Hg	In	K	La	Li	Mg	Mn	Mo	Na
		ppm	ppm	%	ppm	ppm	ppm	ppm	ppm	%	ppm	ppm	%	ppm	ppm	%
I315461		2.58	52.8	2.68	7.21	0.08	0.04	0.07	0.030	0.09	22.3	11.9	0.62	873	12.65	0.02
I315462		2.02	32.7	2.39	6.79	0.06	0.03	0.05	0.022	0.10	11.5	10.6	0.61	586	36.2	0.03
I315463		0.09	1.9	0.65	0.56	<0.05	0.07	0.01	<0.005	0.04	5.8	1.2	0.04	160	0.29	0.02
I315464		2.32	26.4	2.00	7.74	0.06	0.03	0.05	0.021	0.08	9.0	10.0	0.65	175	13.00	0.03
I315465		2.01	28.3	1.65	6.67	0.05	0.03	0.07	0.020	0.07	11.8	8.2	0.54	152	12.20	0.03
I315466		2.53	56.0	2.51	7.62	0.08	0.04	0.05	0.028	0.11	18.4	12.0	0.69	590	35.1	0.03
I315467		2.65	77.9	2.68	7.10	0.11	0.05	0.07	0.031	0.16	23.6	12.4	0.62	344	37.8	0.03
I315468		1.57	25.9	2.11	7.62	<0.05	0.04	0.05	0.020	0.06	5.5	5.4	0.28	157	23.4	0.02
I315469		3.79	175.0	2.15	5.66	0.12	0.05	0.08	0.028	0.11	38.4	6.7	0.39	579	38.2	0.03
I315470		0.65	23.0	1.11	3.25	<0.05	<0.02	0.06	0.013	0.04	3.4	1.1	0.10	77	3.82	0.02
I315471		1.38	24.6	2.90	9.70	0.05	0.03	0.04	0.023	0.08	7.5	9.4	0.28	212	17.10	0.02
I315472		4.60	120.0	3.36	6.52	0.13	0.06	0.06	0.028	0.36	14.9	11.8	0.80	390	78.0	0.03
I315473		0.09	1.8	0.71	0.54	<0.05	0.07	0.01	<0.005	0.04	5.5	1.2	0.04	165	0.48	0.02
I315474		4.29	20.9	2.96	5.45	0.08	0.03	0.02	0.016	0.14	25.5	16.1	0.82	192	1.59	0.01
I315475		3.00	11.4	2.66	7.62	0.05	0.03	0.03	0.019	0.09	17.6	11.8	0.44	206	1.11	0.01
I315476		1.87	13.4	2.97	7.02	0.05	0.03	0.04	0.024	0.10	8.9	17.9	0.62	254	1.12	0.01
I315477		1.11	16.2	2.63	5.92	0.05	<0.02	0.03	0.019	0.07	13.5	6.7	0.21	112	2.75	0.02
I315478		1.76	15.7	2.81	6.72	<0.05	0.03	0.02	0.020	0.07	6.8	16.1	0.69	313	1.11	0.01
I315479		1.28	7.7	1.41	5.33	<0.05	<0.02	0.03	0.011	0.04	12.8	3.1	0.12	125	0.90	0.01
I315480		1.63	16.5	2.63	5.81	0.05	0.03	0.02	0.024	0.06	11.8	13.2	0.51	310	0.80	0.01
I315481		2.11	14.5	3.71	7.13	0.06	0.03	0.03	0.022	0.06	11.2	19.1	0.75	273	1.00	0.02
I315482		2.35	24.3	3.12	5.98	0.05	0.03	0.06	0.029	0.06	13.5	16.2	0.67	349	0.97	0.01
I315483		0.99	16.1	1.92	4.97	0.05	0.02	0.02	0.016	0.07	11.8	8.3	0.45	189	0.82	0.01
I315484		1.77	18.4	1.89	5.94	<0.05	<0.02	0.03	0.012	0.11	8.4	6.4	0.71	584	1.36	0.02
I315485		1.94	44.5	2.59	6.92	0.06	0.02	0.03	0.016	0.11	11.9	13.5	0.86	855	1.09	0.02
I315486		1.85	40.4	2.46	6.58	0.06	0.02	0.02	0.018	0.10	11.8	12.9	0.83	746	1.06	0.02
I315487		1.74	66.5	3.24	8.69	0.06	0.03	0.02	0.016	0.15	5.0	18.5	1.14	262	0.98	0.03
I315488		1.71	61.3	3.22	8.52	0.07	0.04	0.02	0.016	0.21	7.5	16.9	1.37	469	0.64	0.02
I315489		1.07	23.3	2.14	6.22	0.05	0.02	0.02	0.016	0.14	10.2	7.8	0.53	326	0.73	0.02
I315490		2.59	76.9	3.20	7.69	0.12	0.05	0.08	0.034	0.10	27.5	19.3	0.71	1500	0.77	0.03
I315491		4.18	50.6	3.39	9.06	0.09	0.05	0.01	0.019	0.32	8.4	26.8	1.64	323	0.41	0.02
I315492		2.23	27.6	3.33	9.75	0.08	0.06	0.01	0.019	0.29	9.5	21.2	1.42	254	0.90	0.02
I315493		1.41	23.4	2.64	6.40	0.06	0.03	0.01	0.021	0.27	5.2	13.0	0.72	1200	1.53	0.03
I315494		1.27	47.2	3.12	6.77	0.08	0.06	0.01	0.030	0.27	13.7	15.3	0.89	337	2.14	0.01
I315495		1.16	46.5	3.09	6.19	0.07	0.04	0.02	0.026	0.21	13.6	11.8	0.76	746	3.09	0.02
I315496		0.52	23.8	2.38	4.91	0.05	0.06	0.02	0.019	0.05	10.2	9.6	0.49	402	0.79	0.02
I315497		0.65	34.6	2.60	4.69	0.07	0.07	0.04	0.021	0.05	14.6	11.1	0.50	474	0.92	0.03
I315498		1.45	40.0	3.23	5.56	0.09	0.10	0.05	0.026	0.13	23.6	14.7	0.71	582	1.01	0.02
I315499		2.05	45.8	3.61	6.58	0.11	0.10	0.05	0.031	0.19	28.0	18.2	0.80	518	1.05	0.02
I315500		0.61	14.4	1.75	4.53	<0.05	<0.02	0.03	0.011	0.04	7.0	5.8	0.23	213	0.68	0.01

***** See Appendix Page for comments regarding this certificate *****



ALS Canada Ltd.
 2103 Dollarton Hwy
 North Vancouver BC V7H 0A7
 Phone: 604 984 0221 Fax: 604 984 0218 www.alsglobal.com

To: EQUITY EXPLORATION CONSULTANTS LTD.
 SUITE 200, 900 WEST HASTINGS STREET
 VANCOUVER BC V6C 1E5

Page: 5 - C
 Total # Pages: 7 (A - D)
 Plus Appendix Pages
 Finalized Date: 20-SEP-2010
 Account: EIASQI

Project: SQI10-06

CERTIFICATE OF ANALYSIS WH10122489

Sample Description	Method Analyte Units LOR	ME-MS41	ME-MS41	ME-MS41	ME-MS41	ME-MS41	ME-MS41	ME-MS41	ME-MS41	ME-MS41	ME-MS41	ME-MS41	ME-MS41	ME-MS41	ME-MS41	
		Nb	Ni	P	Pb	Rb	Re	S	Sb	Sc	Se	Sn	Sr	Ta	Te	Th
		ppm	ppm	ppm	ppm	ppm	ppm	%	ppm	ppm	ppm	ppm	ppm	ppm	ppm	ppm
		0.05	0.2	10	0.2	0.1	0.001	0.01	0.05	0.1	0.2	0.2	0.2	0.01	0.01	0.2
I315461		1.44	26.2	650	8.8	22.6	<0.001	0.05	2.52	4.5	0.9	0.7	34.8	<0.01	0.05	2.0
I315462		1.53	23.1	590	6.8	20.0	<0.001	0.04	0.56	3.5	0.6	0.7	31.7	<0.01	0.03	1.8
I315463		0.15	4.1	120	1.6	2.0	<0.001	0.01	0.15	0.6	<0.2	<0.2	7.5	<0.01	0.01	1.8
I315464		1.53	24.3	460	6.2	19.0	<0.001	0.05	0.15	3.9	0.6	0.7	28.9	<0.01	0.02	0.9
I315465		1.40	21.9	540	5.8	17.2	<0.001	0.06	0.16	3.6	0.8	0.6	33.7	<0.01	0.02	0.7
I315466		1.63	32.7	690	6.1	24.8	<0.001	0.06	0.21	4.8	1.1	0.7	30.3	<0.01	0.04	1.6
I315467		1.63	37.5	850	5.4	26.1	<0.001	0.03	0.24	5.3	1.4	0.7	23.8	<0.01	0.07	2.4
I315468		1.90	14.7	250	6.0	9.2	<0.001	0.02	0.30	2.9	0.6	0.8	11.4	<0.01	0.05	1.6
I315469		1.08	37.3	730	5.0	19.6	0.002	0.11	0.36	3.0	2.1	0.7	40.2	0.01	0.08	0.6
I315470		0.46	7.3	600	3.0	6.9	<0.001	0.06	0.24	0.7	0.7	0.4	11.4	<0.01	0.03	<0.2
I315471		2.18	13.9	360	8.6	16.0	<0.001	0.04	0.46	2.7	0.5	0.9	16.7	<0.01	0.04	0.9
I315472		1.53	33.7	840	5.4	36.1	<0.001	0.08	0.25	6.1	1.4	0.6	30.5	<0.01	0.04	3.3
I315473		0.15	3.7	130	1.6	2.2	<0.001	<0.01	0.11	0.6	<0.2	<0.2	7.6	<0.01	<0.01	1.7
I315474		2.12	36.6	340	41.9	28.6	0.001	0.03	0.24	2.5	0.8	0.5	14.4	<0.01	0.02	11.9
I315475		2.13	18.8	380	24.7	24.1	<0.001	0.02	0.23	2.3	0.5	1.1	12.9	<0.01	0.03	6.8
I315476		1.49	22.4	470	21.0	16.7	<0.001	0.03	0.31	3.2	0.6	0.7	16.8	<0.01	0.02	1.8
I315477		0.92	10.1	380	42.3	9.8	<0.001	0.13	0.57	1.7	0.6	0.5	22.6	<0.01	0.03	0.8
I315478		1.35	30.7	340	7.8	16.9	<0.001	0.02	0.32	3.0	0.4	0.6	15.4	<0.01	0.03	1.2
I315479		1.37	6.2	190	11.5	13.6	<0.001	0.02	0.21	1.4	0.3	0.7	14.3	<0.01	0.02	2.2
I315480		1.66	22.4	400	14.8	12.2	<0.001	0.02	0.31	3.0	0.6	0.5	28.8	<0.01	0.02	3.1
I315481		1.72	30.4	390	9.7	12.6	<0.001	0.02	0.38	3.3	0.5	0.5	24.6	<0.01	0.02	2.1
I315482		1.56	29.5	350	14.1	14.0	<0.001	0.02	0.40	3.6	0.6	0.5	16.1	<0.01	0.02	3.4
I315483		1.27	16.9	390	10.5	15.8	<0.001	0.02	0.25	2.8	0.4	0.5	18.4	<0.01	0.01	2.1
I315484		1.10	34.1	470	7.5	25.5	<0.001	0.04	0.16	2.1	0.4	0.5	22.1	<0.01	0.02	0.6
I315485		0.97	34.9	610	8.3	35.8	<0.001	0.04	0.21	3.6	0.4	0.5	27.8	0.02	0.02	1.2
I315486		0.93	32.9	610	7.5	33.1	<0.001	0.04	0.19	3.4	0.4	0.5	26.8	0.01	0.02	1.1
I315487		1.21	27.8	360	5.6	25.5	<0.001	0.02	0.19	3.6	0.3	0.5	23.0	0.01	0.02	1.0
I315488		1.42	37.6	440	5.2	39.7	<0.001	0.01	0.18	3.8	0.3	0.6	26.7	0.01	0.02	1.9
I315489		1.16	20.6	430	7.9	31.3	<0.001	0.02	0.23	2.9	0.3	0.5	18.7	0.01	0.02	1.5
I315490		1.26	32.1	540	7.6	23.9	0.001	0.03	0.36	8.4	1.1	0.5	43.5	0.02	0.03	2.8
I315491		1.41	53.9	260	6.3	56.8	<0.001	0.01	0.19	5.0	0.2	0.6	29.5	0.01	0.02	2.2
I315492		1.44	41.0	460	7.2	35.1	<0.001	0.01	0.29	3.7	0.3	0.7	33.6	0.01	0.01	4.1
I315493		1.06	33.1	490	7.6	21.6	<0.001	0.03	0.27	3.1	0.4	0.5	40.0	0.01	0.03	0.8
I315494		1.36	38.8	500	11.7	24.7	<0.001	0.10	0.36	5.2	1.0	0.6	33.9	0.01	0.04	3.4
I315495		1.26	29.4	710	11.4	23.4	<0.001	0.09	0.29	4.0	1.0	0.6	36.1	<0.01	0.04	2.6
I315496		1.45	20.1	500	6.9	6.7	<0.001	0.02	0.47	4.5	0.4	0.5	34.3	<0.01	0.02	2.9
I315497		1.43	27.9	810	7.5	7.3	0.001	0.03	0.71	4.9	1.2	0.5	47.1	<0.01	0.03	2.8
I315498		1.58	36.2	570	11.2	14.4	<0.001	0.03	0.93	5.7	0.7	0.6	39.4	<0.01	0.03	6.8
I315499		1.55	41.6	570	12.8	20.6	<0.001	0.02	1.07	6.3	0.8	0.7	36.9	<0.01	0.04	8.0
I315500		0.38	15.2	470	7.9	6.4	<0.001	0.03	0.39	0.5	0.5	0.5	15.7	<0.01	0.02	<0.2



ALS Canada Ltd.
 2103 Dollarton Hwy
 North Vancouver BC V7H 0A7
 Phone: 604 984 0221 Fax: 604 984 0218 www.alsglobal.com

To: EQUITY EXPLORATION CONSULTANTS LTD.
 SUITE 200, 900 WEST HASTINGS STREET
 VANCOUVER BC V6C 1E5

Page: 5 - D
 Total # Pages: 7 (A - D)
 Plus Appendix Pages
 Finalized Date: 20-SEP-2010
 Account: EIASQI

Project: SQ110-06

CERTIFICATE OF ANALYSIS WH10122489

Sample Description	Method Analyte Units LOR	ME-MS41	ME-MS41	ME-MS41	ME-MS41	ME-MS41	ME-MS41	ME-MS41	ME-MS41
		Ti %	Ti ppm	U ppm	V ppm	W ppm	Y ppm	Zn ppm	Zr ppm
		0.005	0.02	0.05	1	0.05	0.05	2	0.5
I315461		0.103	0.21	2.78	69	2.78	10.85	61	1.2
I315462		0.113	0.18	1.09	69	1.81	4.49	62	1.1
I315463		0.007	0.03	0.33	4	<0.05	2.03	5	2.3
I315464		0.129	0.17	0.83	50	4.19	3.88	62	1.2
I315465		0.109	0.14	1.16	42	1.92	5.35	56	1.2
I315466		0.125	0.24	2.06	77	0.86	8.63	66	1.3
I315467		0.124	0.23	2.39	82	6.59	13.60	63	1.6
I315468		0.128	0.12	0.55	80	0.96	2.24	30	1.4
I315469		0.073	0.28	2.62	61	2.85	17.70	59	1.0
I315470		0.038	0.06	0.60	44	0.19	1.58	18	<0.5
I315471		0.137	0.11	0.51	104	0.47	2.30	46	1.3
I315472		0.160	0.41	1.43	113	2.06	6.87	80	2.2
I315473		0.007	0.03	0.31	4	<0.05	2.16	5	2.5
I315474		0.117	0.26	1.89	39	0.16	7.48	51	1.0
I315475		0.115	0.20	1.01	63	0.16	3.88	36	1.0
I315476		0.108	0.15	0.60	72	0.20	2.64	42	1.3
I315477		0.052	0.14	1.30	55	0.19	2.36	44	0.6
I315478		0.123	0.10	0.36	73	0.18	2.16	41	1.2
I315479		0.076	0.11	0.47	47	0.11	1.88	21	0.6
I315480		0.083	0.09	0.80	57	0.14	4.23	49	1.2
I315481		0.126	0.10	0.50	81	0.19	2.84	55	1.3
I315482		0.094	0.15	0.82	63	0.18	3.51	58	1.3
I315483		0.089	0.09	0.79	51	0.14	3.51	36	0.9
I315484		0.114	0.11	0.58	57	0.13	1.97	39	0.5
I315485		0.119	0.17	1.11	66	0.19	6.37	55	0.7
I315486		0.111	0.16	1.08	63	0.15	6.19	49	0.7
I315487		0.192	0.15	0.39	107	0.17	2.27	63	1.1
I315488		0.178	0.22	0.51	95	0.16	4.15	55	1.3
I315489		0.105	0.13	0.47	54	0.20	3.78	41	0.6
I315490		0.094	0.17	2.22	77	0.23	32.4	43	1.5
I315491		0.195	0.23	0.47	103	0.23	5.46	58	2.1
I315492		0.200	0.20	0.66	90	0.21	3.23	46	2.2
I315493		0.101	0.17	0.24	54	0.20	2.67	41	0.9
I315494		0.108	0.19	1.04	77	0.16	5.34	76	2.3
I315495		0.091	0.15	1.18	66	0.12	6.39	94	1.4
I315496		0.088	0.05	0.71	54	0.17	5.26	45	3.2
I315497		0.075	0.06	1.66	53	0.27	11.30	50	3.3
I315498		0.072	0.13	1.06	55	0.21	12.20	81	4.9
I315499		0.076	0.17	1.60	59	0.20	14.45	97	4.9
I315500		0.022	0.07	0.39	34	0.15	2.91	32	<0.5



ALS Canada Ltd.
 2103 Dollarton Hwy
 North Vancouver BC V7H 0A7
 Phone: 604 984 0221 Fax: 604 984 0218 www.alsglobal.com

To: EQUITY EXPLORATION CONSULTANTS LTD.
 SUITE 200, 900 WEST HASTINGS STREET
 VANCOUVER BC V6C 1E5

Page: 6 - A
 Total # Pages: 7 (A - D)
 Plus Appendix Pages
 Finalized Date: 20-SEP-2010
 Account: EIASQI

Project: SQ110-06

CERTIFICATE OF ANALYSIS WH10122489

Sample Description	Method Analyte Units LOR	WEI-21 Recvd Wt. kg	Au-AA23 Au ppm	ME-MS41 Ag ppm	ME-MS41 Al %	ME-MS41 As ppm	ME-MS41 Au ppm	ME-MS41 B ppm	ME-MS41 Ba ppm	ME-MS41 Be ppm	ME-MS41 Bi ppm	ME-MS41 Ca %	ME-MS41 Cd ppm	ME-MS41 Ce ppm	ME-MS41 Co ppm	ME-MS41 Cr ppm
I315501		0.42	<0.005	0.18	1.32	4.8	<0.2	<10	80	0.22	0.26	0.12	0.08	20.7	7.4	30
I315502		0.26	<0.005	0.12	1.99	5.3	<0.2	<10	70	0.27	0.27	0.15	0.04	28.0	9.7	46
I315503		0.34	<0.005	0.14	1.88	3.2	<0.2	<10	230	0.40	0.18	1.32	0.18	45.5	8.5	39
I315504		0.42	<0.005	0.16	2.25	5.4	<0.2	<10	300	0.52	0.17	1.02	0.18	66.9	11.4	44
I315505		0.34	<0.005	0.12	1.61	6.9	<0.2	<10	280	0.34	0.16	0.67	0.12	28.2	9.5	33
I315506		0.40	<0.005	0.07	1.90	4.2	<0.2	<10	150	0.20	0.17	0.52	0.13	19.20	8.9	52
I315507		0.44	<0.005	0.02	0.13	2.1	<0.2	<10	30	0.09	0.04	0.09	0.04	9.71	2.2	3
I315508		0.44	<0.005	0.12	2.65	6.0	<0.2	<10	240	0.46	0.16	0.32	0.17	34.6	15.9	77
I315509		0.36	<0.005	0.12	1.82	7.2	<0.2	<10	210	0.41	0.16	0.41	0.14	31.9	11.4	34
I315510		0.38	0.014	0.18	1.75	6.8	<0.2	<10	250	0.32	0.18	0.60	0.20	24.8	11.3	31
I315511		0.36	<0.005	0.35	2.13	6.5	<0.2	<10	320	0.36	0.15	0.26	0.23	19.75	14.0	36
I315512		0.40	<0.005	0.12	1.72	5.9	<0.2	<10	190	0.24	0.13	0.14	0.14	14.60	9.1	28
I315513		0.34	<0.005	0.14	1.91	7.6	<0.2	<10	300	0.40	0.17	0.85	0.28	38.9	13.2	33
I315514		0.48	<0.005	0.12	1.70	4.5	<0.2	<10	140	0.26	0.23	0.67	0.16	30.0	11.7	31
I315515		0.34	<0.005	0.47	1.79	6.3	<0.2	<10	200	0.60	0.20	0.46	1.20	30.8	10.6	38
I315516		0.44	<0.005	0.18	1.77	8.7	<0.2	<10	240	0.38	0.16	0.44	0.62	27.0	10.1	32
I315517		0.44	<0.005	0.13	1.78	7.6	<0.2	<10	140	0.29	0.15	0.41	0.24	19.90	8.7	33
I315518		0.36	<0.005	0.54	1.88	6.4	<0.2	<10	220	0.47	0.16	0.75	0.44	26.9	9.3	37
I315519		0.44	<0.005	0.71	1.94	6.2	<0.2	<10	290	0.47	0.17	0.51	1.19	34.0	12.2	67
I315520		0.42	<0.005	0.03	0.11	2.1	<0.2	<10	30	0.10	0.02	0.08	0.05	10.60	2.4	3
I315521		0.44	<0.005	0.17	2.36	3.6	<0.2	<10	230	0.45	0.18	0.41	0.06	58.2	9.9	49
I315522		0.34	<0.005	0.26	2.40	5.3	<0.2	<10	200	0.50	0.21	0.34	0.05	56.8	13.5	37
I315523		0.54	<0.005	0.11	2.21	4.0	<0.2	<10	170	0.38	0.15	0.35	0.07	36.1	10.6	42
I315524		0.40	<0.005	0.26	2.41	7.1	<0.2	<10	260	0.60	0.20	0.42	0.10	63.5	15.6	36
I315525		0.40	<0.005	0.11	1.76	4.1	<0.2	<10	190	0.31	0.16	0.64	0.10	26.3	9.7	30
I315526		0.54	<0.005	0.10	1.77	5.5	<0.2	<10	170	0.33	0.18	0.38	0.05	30.4	7.1	27
I315527		0.50	<0.005	0.09	1.92	6.7	<0.2	<10	210	0.42	0.17	0.49	0.09	42.7	11.1	35
I315528		0.40	<0.005	0.09	1.82	9.9	<0.2	<10	170	0.30	0.20	0.34	0.15	21.5	8.2	40
I315529		0.32	<0.005	0.24	1.70	16.6	<0.2	<10	170	0.22	0.18	0.51	0.30	17.40	8.9	46
I315530		0.34	<0.005	0.32	2.50	23.9	<0.2	<10	230	0.58	0.26	0.43	0.17	53.1	15.6	49
I315531		0.34	<0.005	0.30	2.20	16.2	<0.2	<10	200	0.48	0.32	0.41	0.18	48.9	11.2	38
I315532		0.30	<0.005	0.27	2.14	15.0	<0.2	<10	190	0.47	0.31	0.38	0.15	43.6	10.1	37
I315533		0.32	<0.005	0.26	2.74	24.2	<0.2	<10	230	0.63	1.33	0.51	0.11	45.9	13.9	49
I315534		0.38	<0.005	0.13	0.36	2.1	<0.2	<10	40	0.05	0.14	0.10	0.15	4.05	2.1	10
I315535		0.36	<0.005	0.18	2.18	57.3	<0.2	<10	160	0.69	0.98	0.32	0.21	56.5	10.3	44
I315536		0.34	<0.005	0.11	2.01	10.0	<0.2	<10	200	0.37	0.33	0.44	0.24	27.0	11.2	51
I315537		0.44	<0.005	0.10	2.17	10.9	<0.2	<10	180	0.45	0.41	0.36	0.14	25.9	10.1	48
I315538		0.32	<0.005	0.14	2.72	8.3	<0.2	<10	210	0.70	0.32	0.35	0.14	34.8	12.4	56
I315539		0.30	<0.005	0.15	2.57	11.4	<0.2	<10	170	0.80	0.34	0.32	0.27	30.6	13.3	82
I315540		0.36	<0.005	0.11	1.97	11.8	<0.2	<10	100	0.69	0.57	0.24	0.13	28.8	8.2	36



ALS Canada Ltd.
 2103 Dollarton Hwy
 North Vancouver BC V7H 0A7
 Phone: 604 984 0221 Fax: 604 984 0218 www.alsglobal.com

To: EQUITY EXPLORATION CONSULTANTS LTD.
 SUITE 200, 900 WEST HASTINGS STREET
 VANCOUVER BC V6C 1E5

Page: 6 - B
 Total # Pages: 7 (A - D)
 Plus Appendix Pages
 Finalized Date: 20-SEP-2010
 Account: EIASQI

Project: SQI10-06

CERTIFICATE OF ANALYSIS WH10122489

Sample Description	Method Analyte Units LOR	ME-MS41	ME-MS41	ME-MS41	ME-MS41	ME-MS41	ME-MS41	ME-MS41	ME-MS41	ME-MS41	ME-MS41	ME-MS41	ME-MS41	ME-MS41	ME-MS41	
		Cs ppm	Cu ppm	Fe %	Ga ppm	Ge ppm	Hf ppm	Hg ppm	In ppm	K %	La ppm	Li ppm	Mg %	Mn ppm	Mo ppm	Na %
I315501		1.50	21.1	2.74	8.25	0.06	0.02	0.08	0.014	0.09	10.2	9.1	0.38	443	0.95	0.01
I315502		2.20	16.1	3.32	9.33	0.06	0.03	0.04	0.017	0.10	14.6	16.1	0.77	230	0.92	0.01
I315503		1.08	31.0	2.36	5.98	0.09	0.10	0.07	0.021	0.18	27.4	17.8	0.63	212	0.48	0.03
I315504		1.13	45.2	3.14	6.93	0.15	0.09	0.04	0.021	0.30	64.9	18.0	0.70	338	0.78	0.02
I315505		0.64	29.5	2.64	5.14	0.07	0.06	0.04	0.021	0.12	14.8	12.4	0.53	379	0.56	0.03
I315506		1.24	19.3	3.06	7.86	0.08	0.05	0.02	0.017	0.35	10.0	12.4	0.77	191	0.80	0.02
I315507		0.08	2.8	0.68	0.59	<0.05	0.06	0.01	<0.005	0.04	4.8	1.2	0.04	160	0.23	0.02
I315508		1.31	21.6	3.93	10.10	0.08	0.09	0.01	0.030	0.32	14.3	25.0	0.92	419	0.88	0.02
I315509		0.60	18.6	3.09	6.41	0.07	0.16	0.01	0.025	0.22	13.8	13.6	0.58	297	0.90	0.03
I315510		0.57	18.0	3.12	6.28	0.05	0.06	0.01	0.022	0.18	11.0	12.2	0.59	341	0.89	0.03
I315511		0.42	12.4	3.17	7.10	0.05	0.05	0.03	0.026	0.09	8.3	12.2	0.55	554	0.87	0.02
I315512		0.52	11.8	2.93	6.73	0.05	0.03	<0.01	0.019	0.07	7.3	10.3	0.46	198	0.83	0.02
I315513		0.86	19.0	3.21	6.59	0.07	0.06	0.08	0.024	0.19	15.5	11.3	0.52	998	0.83	0.03
I315514		1.44	19.9	3.16	7.11	0.08	0.05	0.01	0.020	0.39	13.6	12.2	0.68	364	0.85	0.02
I315515		1.08	35.8	3.03	7.78	0.07	0.07	0.01	0.025	0.09	17.6	13.2	0.59	281	1.39	0.03
I315516		0.71	25.4	2.77	6.73	0.07	0.06	0.01	0.022	0.08	13.5	16.6	0.57	460	1.73	0.02
I315517		0.74	17.7	2.78	7.32	0.06	0.03	0.01	0.019	0.08	10.1	18.6	0.63	213	3.03	0.02
I315518		1.05	35.9	2.71	7.27	0.08	0.06	0.03	0.023	0.06	16.8	15.8	0.68	288	2.46	0.02
I315519		1.52	52.4	2.95	7.54	0.10	0.05	0.03	0.025	0.13	19.8	18.5	0.98	229	4.33	0.03
I315520		0.09	2.5	0.64	0.68	<0.05	0.07	<0.01	<0.005	0.03	5.2	1.4	0.04	157	0.32	0.02
I315521		1.69	19.0	3.56	9.56	0.10	0.06	0.04	0.023	0.26	34.8	25.5	1.00	288	0.72	0.02
I315522		1.41	20.3	3.64	9.01	0.10	0.06	0.04	0.030	0.17	35.4	27.8	0.82	529	0.80	0.02
I315523		1.94	27.4	3.61	8.52	0.08	0.05	0.01	0.027	0.40	19.8	25.1	1.01	313	0.71	0.02
I315524		1.18	29.3	3.95	9.27	0.12	0.10	0.04	0.036	0.22	37.8	27.9	0.74	892	0.98	0.03
I315525		0.89	16.3	2.91	7.55	0.06	0.05	0.03	0.021	0.17	13.8	17.2	0.61	358	0.75	0.03
I315526		1.09	17.8	2.94	7.97	0.05	0.04	0.01	0.020	0.21	14.9	21.0	0.59	233	0.94	0.02
I315527		0.96	25.0	3.30	6.67	0.08	0.08	0.02	0.027	0.14	22.8	25.6	0.75	299	0.64	0.03
I315528		1.39	22.3	2.39	6.08	0.07	0.04	0.04	0.025	0.09	11.6	12.4	0.61	309	1.33	0.02
I315529		1.66	53.6	2.13	5.69	0.06	0.03	0.03	0.023	0.07	9.3	11.4	0.56	308	5.76	0.03
I315530		1.68	67.9	2.88	7.37	0.11	0.05	0.05	0.034	0.06	25.8	15.0	0.54	841	11.85	0.04
I315531		1.88	69.1	2.77	8.05	0.09	0.04	0.10	0.034	0.08	29.2	13.5	0.53	623	14.20	0.03
I315532		1.87	62.3	2.70	7.69	0.08	0.04	0.12	0.030	0.08	26.6	14.1	0.53	513	12.95	0.03
I315533		2.84	106.0	3.70	9.23	0.11	0.05	0.09	0.038	0.11	29.9	17.2	0.65	680	22.4	0.04
I315534		0.36	8.1	0.96	3.03	<0.05	<0.02	0.04	0.006	0.03	2.1	1.2	0.06	139	1.51	0.03
I315535		3.49	107.0	3.32	7.83	0.09	0.04	0.03	0.033	0.19	26.2	12.9	0.57	645	15.30	0.03
I315536		2.01	48.2	2.69	7.26	0.08	0.04	0.03	0.028	0.12	14.6	14.1	0.65	594	21.5	0.03
I315537		2.26	61.8	2.88	7.81	0.11	0.05	0.04	0.030	0.14	13.9	15.1	0.71	313	26.7	0.03
I315538		3.09	94.7	3.26	9.05	0.11	0.06	0.06	0.043	0.19	18.8	18.2	0.82	295	50.9	0.03
I315539		4.70	138.5	3.40	9.07	0.13	0.05	0.05	0.045	0.21	16.5	17.2	0.92	472	59.4	0.03
I315540		3.02	123.5	2.96	7.54	0.08	0.05	0.04	0.034	0.10	16.0	13.0	0.51	235	59.4	0.03

***** See Appendix Page for comments regarding this certificate *****



ALS Canada Ltd.
 2103 Dollarton Hwy
 North Vancouver BC V7H 0A7
 Phone: 604 984 0221 Fax: 604 984 0218 www.alsglobal.com

To: EQUITY EXPLORATION CONSULTANTS LTD.
 SUITE 200, 900 WEST HASTINGS STREET
 VANCOUVER BC V6C 1E5

Page: 6 - C
 Total # Pages: 7 (A - D)
 Plus Appendix Pages
 Finalized Date: 20-SEP-2010
 Account: EIASQI

Project: SQ110-06

CERTIFICATE OF ANALYSIS WH10122489

Sample Description	Method Analyte Units LOR	ME-MS41	ME-MS41	ME-MS41	ME-MS41	ME-MS41	ME-MS41	ME-MS41	ME-MS41	ME-MS41	ME-MS41	ME-MS41	ME-MS41	ME-MS41	ME-MS41	
		Nb ppm	Ni ppm	P ppm	Pb ppm	Rb ppm	Re ppm	S %	Sb ppm	Sc ppm	Se ppm	Sn ppm	Sr ppm	Ta ppm	Te ppm	Th ppm
I315501		3.06	14.1	300	10.4	24.8	<0.001	0.02	0.20	2.6	0.4	0.7	11.8	<0.01	0.04	3.2
I315502		4.86	20.2	290	14.7	22.9	<0.001	0.04	0.18	4.0	0.5	0.8	12.7	<0.01	0.03	5.9
I315503		2.96	24.7	610	9.9	24.2	0.001	0.09	0.39	5.0	1.1	0.5	59.0	0.01	0.03	5.0
I315504		3.16	28.4	410	10.9	29.0	0.001	0.05	0.39	5.7	1.2	0.5	39.4	0.01	0.03	6.3
I315505		1.88	22.8	520	7.9	15.6	<0.001	0.03	0.35	4.3	0.6	0.5	38.9	<0.01	0.03	3.2
I315506		3.32	21.7	230	8.4	32.0	<0.001	0.02	0.25	4.6	0.3	0.7	21.1	<0.01	0.02	3.4
I315507		0.15	4.2	130	1.9	2.2	<0.001	0.01	0.12	0.6	<0.2	<0.2	7.5	<0.01	0.01	1.6
I315508		3.15	34.3	230	12.4	37.8	<0.001	0.01	0.32	6.5	0.3	0.8	23.5	0.01	0.02	6.6
I315509		2.10	23.8	230	10.4	21.2	<0.001	0.01	0.39	5.1	0.4	0.6	31.5	0.01	0.02	5.4
I315510		1.88	22.8	340	11.7	19.0	<0.001	0.02	0.35	4.2	0.3	0.5	37.0	0.01	0.02	3.6
I315511		1.90	22.3	270	10.0	7.3	<0.001	0.01	0.37	4.2	0.2	0.6	23.9	0.01	0.02	3.4
I315512		1.73	17.2	190	8.7	8.7	<0.001	0.01	0.34	2.8	<0.2	0.6	14.9	0.01	0.02	2.0
I315513		2.32	26.6	260	15.7	33.9	<0.001	0.02	0.35	4.6	0.4	0.5	44.7	0.01	0.03	4.8
I315514		2.89	29.1	290	22.6	50.4	<0.001	0.03	0.23	3.5	0.5	0.6	34.4	0.01	0.03	4.8
I315515		2.25	35.0	420	15.3	17.4	<0.001	0.01	0.31	3.9	0.6	0.6	31.8	0.02	0.03	5.3
I315516		1.59	26.3	400	11.9	16.3	<0.001	0.02	0.30	3.7	0.5	0.4	32.9	0.01	0.03	3.6
I315517		1.72	24.7	600	10.0	13.8	<0.001	0.01	0.21	3.2	0.5	0.5	28.0	0.01	0.03	2.8
I315518		1.70	31.2	500	10.0	16.4	<0.001	0.03	0.25	4.4	1.1	0.5	45.4	0.02	0.04	3.2
I315519		1.68	59.4	800	9.1	17.5	0.001	0.10	0.18	4.8	2.3	0.5	48.2	0.01	0.05	3.4
I315520		0.19	4.7	130	1.6	2.0	<0.001	0.01	0.12	0.6	<0.2	<0.2	6.9	0.01	0.01	1.6
I315521		3.58	24.0	390	6.6	34.0	<0.001	0.02	0.18	5.7	0.7	0.7	32.6	0.01	0.02	11.1
I315522		2.76	21.0	400	7.9	28.1	<0.001	0.02	0.19	6.0	0.7	0.9	28.7	0.01	0.02	10.8
I315523		3.11	23.2	380	5.9	45.8	<0.001	0.02	0.15	4.8	0.4	0.7	30.1	<0.01	0.01	7.3
I315524		2.75	22.4	370	9.4	27.9	0.001	0.02	0.28	6.9	0.9	0.8	34.6	0.01	0.03	10.8
I315525		3.09	19.6	240	8.4	20.2	<0.001	0.02	0.28	4.2	0.5	0.6	35.6	<0.01	0.03	4.5
I315526		2.69	17.9	420	7.5	23.0	<0.001	0.02	0.22	3.4	0.3	0.7	28.6	<0.01	0.02	6.1
I315527		2.46	24.9	330	8.9	17.6	<0.001	0.02	0.30	5.0	0.6	0.6	35.5	<0.01	0.02	8.6
I315528		1.72	22.4	690	9.0	16.2	<0.001	0.03	0.56	4.9	0.5	0.6	24.6	<0.01	0.02	2.3
I315529		0.96	22.7	690	5.2	15.0	<0.001	0.06	1.04	4.1	0.6	0.5	38.5	<0.01	0.03	0.5
I315530		1.19	28.7	1060	8.7	14.3	<0.001	0.10	1.29	4.8	1.4	0.6	40.6	0.01	0.04	0.8
I315531		1.40	21.1	930	9.2	18.9	<0.001	0.09	0.49	4.5	1.1	0.7	37.9	0.01	0.04	1.5
I315532		1.44	20.8	870	8.7	19.0	<0.001	0.09	0.46	4.5	1.0	0.7	36.4	0.01	0.04	1.5
I315533		2.08	32.8	940	9.7	23.4	<0.001	0.07	0.69	6.1	1.2	0.9	44.0	0.01	0.14	5.4
I315534		0.45	5.2	410	2.9	3.4	<0.001	0.05	0.24	0.9	0.4	0.3	12.5	<0.01	0.02	<0.2
I315535		1.70	25.3	770	28.0	35.7	<0.001	0.03	3.63	4.9	0.8	0.8	56.0	<0.01	0.11	7.1
I315536		1.58	26.6	620	5.9	23.5	<0.001	0.06	0.39	4.6	0.6	0.6	38.3	<0.01	0.05	1.5
I315537		1.92	28.3	690	5.9	25.1	<0.001	0.04	0.32	5.1	0.7	0.6	31.1	<0.01	0.07	2.2
I315538		2.29	34.8	710	7.1	35.6	0.001	0.03	0.33	7.8	0.9	0.8	28.9	<0.01	0.05	4.5
I315539		2.48	52.3	600	5.3	37.1	0.001	0.04	0.30	6.9	0.8	1.0	28.9	<0.01	0.06	3.6
I315540		2.23	21.4	440	4.9	21.9	0.001	0.03	0.37	5.3	0.7	0.9	23.0	0.01	0.09	3.9

***** See Appendix Page for comments regarding this certificate *****



ALS Canada Ltd.
 2103 Dollarton Hwy
 North Vancouver BC V7H 0A7
 Phone: 604 984 0221 Fax: 604 984 0218 www.alsglobal.com

To: EQUITY EXPLORATION CONSULTANTS LTD.
 SUITE 200, 900 WEST HASTINGS STREET
 VANCOUVER BC V6C 1E5

Page: 6 - D
 Total # Pages: 7 (A - D)
 Plus Appendix Pages
 Finalized Date: 20-SEP-2010
 Account: EIASQI

Project: SQ110-06

CERTIFICATE OF ANALYSIS WH10122489

Sample Description	Method Analyte Units LOR	ME-MS41	ME-MS41	ME-MS41	ME-MS41	ME-MS41	ME-MS41	ME-MS41	ME-MS41
		Ti %	Ti ppm	U ppm	V ppm	W ppm	Y ppm	Zn ppm	Zr ppm
		0.005	0.02	0.05	1	0.05	0.05	2	0.5
I315501		0.150	0.12	0.63	63	0.20	3.28	46	1.0
I315502		0.186	0.21	1.00	72	0.17	4.12	65	1.5
I315503		0.118	0.13	1.49	48	0.13	13.30	60	4.9
I315504		0.159	0.15	4.11	60	0.18	29.1	64	4.1
I315505		0.110	0.08	0.70	56	0.18	9.08	49	2.5
I315506		0.189	0.19	0.52	67	0.16	3.70	66	2.2
I315507		0.007	0.03	0.32	4	<0.05	2.07	6	2.6
I315508		0.203	0.21	0.68	80	0.19	4.81	68	3.7
I315509		0.133	0.10	0.63	63	0.17	5.99	56	6.4
I315510		0.113	0.09	0.56	63	0.17	4.25	65	2.2
I315511		0.115	0.10	0.38	67	0.20	2.93	79	1.8
I315512		0.119	0.09	0.31	69	0.15	1.99	45	1.3
I315513		0.117	0.13	0.71	59	0.20	6.78	66	2.2
I315514		0.173	0.23	0.66	55	0.14	4.49	82	2.1
I315515		0.118	0.11	1.30	75	0.19	10.20	112	2.8
I315516		0.093	0.09	0.80	63	0.19	6.28	81	2.2
I315517		0.114	0.09	0.61	75	0.38	4.51	96	1.5
I315518		0.105	0.14	1.78	78	0.16	10.00	109	2.3
I315519		0.134	0.18	2.37	96	0.19	13.25	211	1.9
I315520		0.007	0.04	0.32	4	<0.05	2.19	5	2.3
I315521		0.183	0.19	2.10	59	0.13	15.45	65	1.9
I315522		0.145	0.16	1.89	65	0.16	14.95	54	1.8
I315523		0.198	0.24	0.98	63	0.27	8.88	59	1.6
I315524		0.145	0.15	2.75	71	0.19	22.5	65	3.0
I315525		0.139	0.12	0.68	56	0.34	5.78	49	2.0
I315526		0.137	0.15	0.70	54	0.22	6.58	44	1.3
I315527		0.129	0.10	1.07	61	0.44	11.30	56	3.2
I315528		0.120	0.14	1.47	59	1.29	5.93	55	1.3
I315529		0.089	0.12	0.68	56	1.50	7.20	48	0.8
I315530		0.088	0.18	2.98	68	1.10	23.1	63	1.1
I315531		0.099	0.20	6.06	65	0.90	13.60	64	1.2
I315532		0.104	0.19	5.43	64	1.18	12.25	63	1.1
I315533		0.133	0.29	6.80	83	4.31	14.00	70	1.8
I315534		0.045	0.05	0.33	30	0.20	0.87	19	<0.5
I315535		0.111	0.30	2.58	63	5.95	9.64	79	1.4
I315536		0.128	0.18	1.32	66	0.95	7.22	65	1.3
I315537		0.146	0.19	1.27	74	1.41	6.88	61	1.6
I315538		0.165	0.30	2.33	86	1.65	9.59	65	2.4
I315539		0.165	0.30	1.89	86	4.25	7.58	82	1.7
I315540		0.138	0.21	1.56	72	9.35	8.19	51	2.0



ALS Canada Ltd.
 2103 Dollarton Hwy
 North Vancouver BC V7H 0A7
 Phone: 604 984 0221 Fax: 604 984 0218 www.alsglobal.com

To: EQUITY EXPLORATION CONSULTANTS LTD.
 SUITE 200, 900 WEST HASTINGS STREET
 VANCOUVER BC V6C 1E5

Page: 7 - A
 Total # Pages: 7 (A - D)
 Plus Appendix Pages
 Finalized Date: 20-SEP-2010
 Account: EIASQI

Project: SQ110-06

CERTIFICATE OF ANALYSIS WH10122489

Sample Description	Method Analyte Units LOR	WEI-21 Recvd Wt. kg	Au-AA23 Au ppm	ME-MS41 Ag ppm	ME-MS41 Al %	ME-MS41 As ppm	ME-MS41 Au ppm	ME-MS41 B ppm	ME-MS41 Ba ppm	ME-MS41 Be ppm	ME-MS41 Bi ppm	ME-MS41 Ca %	ME-MS41 Cd ppm	ME-MS41 Ce ppm	ME-MS41 Co ppm	ME-MS41 Cr ppm
I315541		0.02	0.005	0.01	0.01	0.1	0.2	10	10	0.05	0.01	0.01	0.01	0.02	0.1	1
I315542		0.48	<0.005	0.08	2.45	14.0	<0.2	<10	230	1.11	0.26	0.48	0.18	34.3	10.6	54
I315543		0.48	<0.005	0.17	2.22	12.1	<0.2	<10	200	1.19	0.28	0.52	0.22	35.8	13.3	58
I315544		0.54	<0.005	0.12	2.32	18.3	<0.2	<10	170	1.28	0.30	0.51	0.14	37.4	14.7	52
I315545		0.46	<0.005	0.52	1.91	8.9	<0.2	<10	100	5.56	4.07	0.82	0.28	37.8	16.0	46
I315546		0.50	<0.005	0.07	2.55	6.0	<0.2	<10	150	1.56	0.19	0.42	0.09	38.8	12.8	61
I315547		0.40	<0.005	0.06	2.67	5.9	<0.2	<10	160	1.63	0.19	0.43	0.07	44.5	13.3	63
I315548		0.36	<0.005	0.09	2.40	7.0	<0.2	<10	130	1.12	0.37	0.33	0.24	29.8	12.0	55
I315549		0.48	0.007	0.15	2.63	49.3	<0.2	<10	170	1.15	0.21	0.49	0.15	38.8	11.9	68
I315550		0.42	<0.005	0.18	2.66	28.7	<0.2	<10	180	1.18	0.21	0.51	0.14	43.8	14.6	60
I034251		0.38	<0.005	0.15	2.76	59.0	<0.2	<10	190	0.80	0.22	0.48	0.10	26.3	13.0	61
I034252		0.38	<0.005	0.19	1.87	2.4	<0.2	<10	330	0.22	0.11	0.63	0.24	26.5	14.5	20
I034253		0.36	<0.005	0.10	1.40	5.0	<0.2	<10	140	0.25	0.03	0.64	0.21	18.10	16.5	22
I034254		0.24	<0.005	0.10	1.22	3.2	<0.2	<10	170	0.14	0.02	0.41	0.10	16.85	9.8	17
I034255		0.58	<0.005	0.06	1.78	13.6	<0.2	<10	220	0.28	0.05	0.70	0.15	24.1	10.8	20
I034256		0.46	<0.005	0.04	1.28	5.1	<0.2	<10	100	0.36	0.15	0.69	0.10	25.4	13.0	31
I034257		0.44	<0.005	0.03	1.19	3.5	<0.2	<10	100	0.27	0.02	0.59	0.09	25.4	10.9	28
I034258		0.40	<0.005	0.04	1.47	4.6	<0.2	<10	130	0.35	0.07	0.78	0.13	18.85	10.0	33
I034259		0.32	<0.005	0.07	1.46	4.5	<0.2	<10	200	0.57	0.11	1.28	0.13	44.5	9.1	26
I033141		0.64	<0.005	0.12	0.91	6.3	<0.2	<10	160	0.24	0.12	0.27	0.18	37.3	14.5	21
		0.44	0.005	0.63	1.68	8.3	<0.2	<10	130	0.31	0.75	0.25	0.33	11.90	9.4	26

***** See Appendix Page for comments regarding this certificate *****



ALS Canada Ltd.
 2103 Dollarton Hwy
 North Vancouver BC V7H 0A7
 Phone: 604 984 0221 Fax: 604 984 0218 www.alsglobal.com

To: EQUITY EXPLORATION CONSULTANTS LTD.
 SUITE 200, 900 WEST HASTINGS STREET
 VANCOUVER BC V6C 1E5

Page: 7 - B
 Total # Pages: 7 (A - D)
 Plus Appendix Pages
 Finalized Date: 20-SEP-2010
 Account: EIASQI

Project: SQI10-06

CERTIFICATE OF ANALYSIS WH10122489

Sample Description	Method Analyte Units LOR	ME-MS41	ME-MS41	ME-MS41	ME-MS41	ME-MS41	ME-MS41	ME-MS41	ME-MS41	ME-MS41	ME-MS41	ME-MS41	ME-MS41	ME-MS41	ME-MS41	
		Cs ppm	Cu ppm	Fe %	Ga ppm	Ge ppm	Hf ppm	Hg ppm	In ppm	K %	La ppm	Li ppm	Mg %	Mn ppm	Mo ppm	Na %
I315541		4.14	105.5	3.15	8.89	0.13	0.08	0.07	0.048	0.25	18.6	17.8	0.83	313	65.2	0.03
I315542		4.77	191.5	3.13	7.73	0.16	0.24	0.18	0.052	0.27	16.6	14.7	0.77	231	112.5	0.02
I315543		3.79	186.0	3.90	8.13	0.16	0.17	0.13	0.048	0.23	16.9	14.5	0.80	366	127.0	0.02
I315544		10.00	579	6.28	8.34	0.33	0.05	8.03	0.393	0.18	24.0	12.3	0.62	982	259	0.02
I315545		3.62	104.0	3.76	8.85	0.12	0.07	0.07	0.064	0.30	19.8	15.2	0.90	457	20.7	0.02
I315546		3.67	109.0	3.78	9.04	0.13	0.09	0.08	0.066	0.30	23.2	15.6	0.92	441	21.0	0.03
I315547		4.28	168.5	3.86	10.30	0.11	0.05	0.05	0.050	0.24	14.6	16.2	0.76	406	96.6	0.03
I315548		4.72	224	3.81	9.33	0.15	0.06	0.08	0.053	0.32	18.9	16.7	0.95	393	115.5	0.04
I315549		3.70	201	3.50	9.24	0.12	0.05	0.07	0.047	0.25	21.8	15.9	0.84	478	124.5	0.04
I315550		3.52	123.5	3.57	9.53	0.10	0.05	0.07	0.042	0.18	12.8	17.3	0.92	373	126.0	0.03
I034251		0.72	58.0	2.85	7.27	0.09	0.02	0.06	0.033	0.17	11.6	10.0	0.95	627	0.78	0.03
I034252		0.60	29.5	2.39	5.10	0.06	<0.02	0.03	0.017	0.10	9.6	10.9	0.62	388	0.72	0.02
I034253		0.64	25.7	2.12	5.03	0.06	<0.02	0.04	0.017	0.07	8.6	7.3	0.51	291	0.68	0.02
I034254		1.65	13.0	2.82	6.11	0.09	0.05	0.05	0.022	0.21	12.5	13.0	0.70	502	0.50	0.03
I034255		1.84	15.2	2.51	4.40	0.08	0.03	0.02	0.019	0.10	13.5	12.4	0.63	382	0.47	0.02
I034256		1.53	13.3	2.21	4.24	0.07	0.02	0.02	0.016	0.08	14.4	10.3	0.52	333	0.41	0.02
I034257		0.69	16.3	2.48	5.05	<0.05	0.05	0.02	0.017	0.05	8.9	11.7	0.63	378	0.47	0.03
I034258		1.56	22.6	2.37	5.56	0.05	0.10	0.04	0.022	0.08	31.3	13.1	0.58	303	0.39	0.03
I034259		4.45	15.5	2.35	3.40	<0.05	0.02	0.02	0.017	0.07	18.5	6.3	0.28	769	2.00	0.01
I033141		1.46	110.5	2.83	7.06	<0.05	0.04	0.04	0.028	0.25	6.0	11.8	0.56	561	3.37	0.02



ALS Canada Ltd.
 2103 Dollarton Hwy
 North Vancouver BC V7H 0A7
 Phone: 604 984 0221 Fax: 604 984 0218 www.alsglobal.com

To: EQUITY EXPLORATION CONSULTANTS LTD.
 SUITE 200, 900 WEST HASTINGS STREET
 VANCOUVER BC V6C 1E5

Page: 7 - C
 Total # Pages: 7 (A - D)
 Plus Appendix Pages
 Finalized Date: 20-SEP-2010
 Account: EIASQI

Project: SQ110-06

CERTIFICATE OF ANALYSIS WH10122489

Sample Description	Method Analyte Units LOR	ME-MS41	ME-MS41	ME-MS41	ME-MS41	ME-MS41	ME-MS41	ME-MS41	ME-MS41	ME-MS41	ME-MS41	ME-MS41	ME-MS41	ME-MS41	ME-MS41	
		Nb ppm	Ni ppm	P ppm	Pb ppm	Rb ppm	Re ppm	S %	Sb ppm	Sc ppm	Se ppm	Sn ppm	Sr ppm	Ta ppm	Te ppm	Th ppm
I315541		2.35	32.8	700	5.9	39.7	0.001	0.02	0.26	9.1	0.8	0.9	31.8	<0.01	0.05	5.3
I315542		1.75	39.8	740	5.3	41.5	0.003	0.07	0.34	9.8	1.0	1.0	35.7	<0.01	0.05	5.6
I315543		1.66	39.2	840	5.4	37.5	0.001	0.02	0.32	8.5	1.1	0.9	29.0	<0.01	0.05	5.7
I315544		0.94	36.0	1120	2.9	22.6	0.002	0.03	0.22	11.0	1.6	8.0	23.2	<0.01	0.16	6.1
I315545		2.65	32.7	420	4.6	39.6	0.001	0.03	0.25	8.2	0.5	1.4	30.0	<0.01	0.03	5.2
I315546		2.58	33.2	470	4.7	38.6	0.001	0.03	0.26	8.7	0.6	1.4	30.1	<0.01	0.03	5.7
I315547		3.28	35.9	410	4.9	37.8	0.001	0.04	0.30	6.6	0.6	1.2	22.4	<0.01	0.06	3.5
I315548		2.57	37.9	600	4.3	49.3	0.001	0.03	1.75	8.9	0.7	1.0	29.6	<0.01	0.05	5.1
I315549		2.64	36.7	730	4.9	36.1	0.001	0.05	1.07	7.9	1.1	1.0	31.2	<0.01	0.05	3.6
I315550		2.56	34.4	580	4.9	27.6	0.001	0.04	1.25	6.8	0.7	0.8	29.5	<0.01	0.05	3.0
I034251		1.11	13.6	950	4.6	13.5	0.001	0.15	0.15	8.3	1.2	0.5	38.8	<0.01	0.05	1.2
I034252		1.03	13.7	600	5.2	9.3	<0.001	0.04	0.15	4.6	0.9	0.4	33.3	<0.01	0.02	1.5
I034253		0.82	10.2	580	4.3	8.3	<0.001	0.04	0.12	4.2	0.6	0.3	23.4	<0.01	0.02	0.8
I034254		1.97	13.2	670	5.3	21.0	<0.001	0.01	0.31	5.6	0.7	0.6	37.1	<0.01	0.01	2.1
I034255		1.02	25.6	610	7.2	17.6	<0.001	0.01	0.28	3.5	0.5	0.3	33.2	<0.01	0.02	4.2
I034256		0.94	21.1	640	6.2	13.3	<0.001	0.01	0.20	3.2	0.6	0.3	32.9	<0.01	0.01	3.8
I034257		1.33	22.0	690	5.4	7.9	<0.001	0.02	0.23	4.2	0.5	0.4	40.8	<0.01	0.02	2.6
I034258		1.33	20.6	700	10.0	13.3	0.001	0.05	0.36	4.6	1.1	0.5	94.5	0.01	0.02	4.6
I034259		0.68	20.3	900	6.5	12.6	0.001	0.02	0.27	2.7	0.7	0.3	19.5	<0.01	0.04	3.0
I033141		1.10	14.5	530	5.3	26.5	<0.001	0.03	0.47	5.1	0.7	0.6	19.2	<0.01	0.03	0.6

***** See Appendix Page for comments regarding this certificate *****



ALS Canada Ltd.
 2103 Dollarton Hwy
 North Vancouver BC V7H 0A7
 Phone: 604 984 0221 Fax: 604 984 0218 www.alsglobal.com

To: EQUITY EXPLORATION CONSULTANTS LTD.
 SUITE 200, 900 WEST HASTINGS STREET
 VANCOUVER BC V6C 1E5

Page: 7 - D
 Total # Pages: 7 (A - D)
 Plus Appendix Pages
 Finalized Date: 20-SEP-2010
 Account: EIASQI

Project: SQ110-06

CERTIFICATE OF ANALYSIS WH10122489

Sample Description	Method Analyte Units LOR	ME-MS41	ME-MS41	ME-MS41	ME-MS41	ME-MS41	ME-MS41	ME-MS41	ME-MS41
		Ti %	Ti ppm	U ppm	V ppm	W ppm	Y ppm	Zn ppm	Zr ppm
		0.005	0.02	0.05	1	0.05	0.05	2	0.5
I315541		0.186	0.36	1.67	92	6.74	10.25	87	4.0
I315542		0.178	0.53	2.21	103	7.55	12.85	81	13.2
I315543		0.170	0.34	1.54	89	5.85	10.40	76	10.0
I315544		0.051	0.40	2.73	102	46.2	19.50	245	2.8
I315545		0.195	0.30	1.02	80	11.65	7.85	76	4.0
I315546		0.204	0.32	1.12	82	10.95	9.55	73	4.7
I315547		0.195	0.26	0.91	89	10.05	5.99	76	2.4
I315548		0.219	0.40	1.19	91	7.63	10.15	78	3.3
I315549		0.185	0.32	1.37	84	4.57	11.20	67	2.4
I315550		0.183	0.24	0.80	89	5.00	6.23	73	2.4
I034251		0.106	0.09	0.88	76	0.09	13.40	109	0.7
I034252		0.085	0.07	1.17	55	0.15	7.50	65	0.6
I034253		0.082	0.06	0.62	56	0.13	5.57	47	<0.5
I034254		0.157	0.15	1.37	71	0.29	8.79	60	1.9
I034255		0.077	0.11	0.81	41	0.09	6.26	59	1.1
I034256		0.071	0.08	0.69	39	0.21	6.84	48	1.0
I034257		0.102	0.06	0.52	58	0.12	6.19	61	2.1
I034258		0.074	0.10	1.91	45	0.14	17.05	56	4.0
I034259		0.037	0.11	0.87	45	0.14	6.84	60	<0.5
I033141		0.129	0.16	0.93	74	3.55	5.65	64	1.3

***** See Appendix Page for comments regarding this certificate *****



ALS Canada Ltd.
2103 Dollarton Hwy
North Vancouver BC V7H 0A7
Phone: 604 984 0221 Fax: 604 984 0218 www.alsglobal.com

To: EQUITY EXPLORATION CONSULTANTS LTD.
SUITE 200, 900 WEST HASTINGS STREET
VANCOUVER BC V6C 1E5

Page: Appendix 1
Total # Appendix Pages: 1
Finalized Date: 20-SEP-2010
Account: EIASQI

Project: SQ110-06

CERTIFICATE OF ANALYSIS WH10122489

Method	CERTIFICATE COMMENTS
ALL METHODS ME-MS41	NSS is non-sufficient sample. Gold determinations by this method are semi-quantitative due to the small sample weight used (0.5g).

Appendix D: Data Disc

Report text, geochemical databases, drafting and plot files

Appendix E: Geologist's Certificates

GEOLOGIST'S CERTIFICATE

Darcy E.L. Baker
Suite 114 – 2635 Prince Edward Street,
Vancouver, BC, Canada

I, Darcy Baker, P.Geol. do hereby certify that:

- I am a Geologist and President of Equity Exploration Consultants Ltd., with offices at Suite 200–900 West Hastings Street in the City of Vancouver, B.C., in the Province of British Columbia.
- I am a member in good standing (#33,448) of the Association of Professional Engineers and Geoscientists of British Columbia.
- I am a graduate of Dalhousie University (1997) with an Honours Bachelor of Science degree in Geology, and am a graduate of the University of Newcastle, Australia (2003) with a Doctor of Philosophy degree in Geology, and I have practiced my profession continuously since 1997.
- Since 1997 I have been involved in mineral exploration for gold, silver, copper, uranium, molybdenum, lead and zinc across Canada and in Alaska, Nevada and Australia.
- I am a Consulting Geologist and principal of Equity Exploration Consultants Ltd. (a geological consulting and contracting firm) and have been so since May 2003.
- I managed the Yukon field exploration campaigns for Silver Quest during 2010.
- I am independent of Silver Quest.

Dated at Vancouver, British Columbia, this _____ day of _____, 2011.

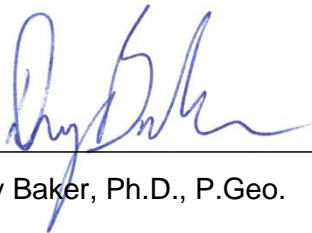

Darcy Baker, Ph.D., P.Geol.