

GEOCHEMICAL REPORT 2010

GLORIA KERWIN

Eagle Eye claims 93-97 YD55831-YD 55835

Whitehorse Mining District 115F 16

Lat.61°50 n Long 149°100W

Gloria Kerwin, prospector

Work conducted between August 20 to September 23, 2010

TABLE OF CONTENTS

- Final Report.
 - Sample locations, maps with GPS coordinates.
 - ICP analysis.
 - Bedrock geology of project area.
 - Magnetic map of project area.
-
- 115F 16 claim sheet map.

STATEMENT OF QUALIFICATION Sukon Geoscience

Goria Kerwin, prospector

Seventeen years prospecting in the Koidern River area. Basic and advanced prospector courses, 1994-5. Minfile research of all prospecting activities in this area.

Attendance and presentation of information at the Yukon Geoscience Forums and Vancouver Roundups.

YMIP projects in 1998, 2005-6-7-8-10. Grassroots geochemical, MMI survey, And Regional Focus projects, Bolder Claims and Eagle Eye claims.

STATEMENT OF EXPENDITURES **2010**

Gloria Kerwin

Prospector **Eagle Eye claims**

Travel by Truck 792klm x2trips .60 klm	\$ 948.
Per diem @ \$50. per day x 10 days x 2 persons	\$1000.
Wages prospector \$350. per day x 10 days	\$3500.
Wages prospector helpers @ 300.perday x 10 days	\$3000.
Assays (35 element ICP, aqua regia)	\$1491.
Reporting 1 day @ \$350.	\$ 350.
Total expenses	\$10,289.

2010 Geochemical Report

Eagle Eye YD55831-YD55835

Project location

Koidern River, Whitehorse Mining District 115 F 16

Lat 61°50' long 140°10' W

ACCESS

4X4 truck and ATV access from Alaska Highway, mile 1147, then three kilometres to eagle eye claims 93 and game trail, a further two kilometers to canyon claims 96-97.

WORK SUMMARY AND METHODS OF ANALYSIS

Two trips to the claims sites were undertaken this summer in June and September as high water had caused road washouts requiring relocation of road and existing trails,

Four additional claims were staked connecting with the existing eagle eye claim block, and the pre-existing canyon claims,

40 samples were taken on the east and west sides of the canyon and within the new claims. Rock and stream sediments were sampled, for 35 elements by Inspectorate (20) samples, and the last 18 samples with ACME labs* results and methods attached in appendices. Work conducted between August 23 and September 21, 2010.

Research conducted by Yukon Geological Survey, 2007-8 identifies two strong magnetic anomalies on either side of the Koidern Canyon, suggesting a fault zone *appendice Evidence of significant folds and thrusts within the canyon's exposed walls have been the focal point for this project.

PREVIOUS WORK

Exploration by this prospector revealed significant results in Au-6788 ppb, and 7000ppb Au with 21588ppm Cu in 1994 and 2000. staked in 1998 as Bolder 17 by this prospector. An MMI survey was conducted in 2006* results in appendices attached

LOCAL GEOLOGY

In addition to the two major magnetic anomalies identified on to the immediate east west of Canyon area, this prospector noted a Hasen Creek formation is in contact with Station Creek formation rock as identified by Steve Isreal, Rosie Cobbet in the bedrock geology mapping in 2007-8 of the Koidern River (open file 2997-8. *Consultation with geologist Steve Isreal in January 2011 resulted in his concurrence with my observations. This contact zone appears to extend to the west along contour lines, extending over the eagle eye 90-92 which is recorded in minfile 115-038 (formerly the Liberty property).

CONCLUSIONS –OBSERVATIONS

This area will require more sophisticated exploration methods such as a magnetic survey to determine economic viability. Two canyons on the property allow ready access to outcrops while the rest of the area is covered by glacial moraine to depth of 30 mtrs as identified by the oldtimers who explored the area to the west of the Koidern River in the 70s and 80s.

Eagle eye - 97-93 - sample locations - 2010

Kodan Project (10-C34)



EE sample locations - 01-20

eagle eye geology

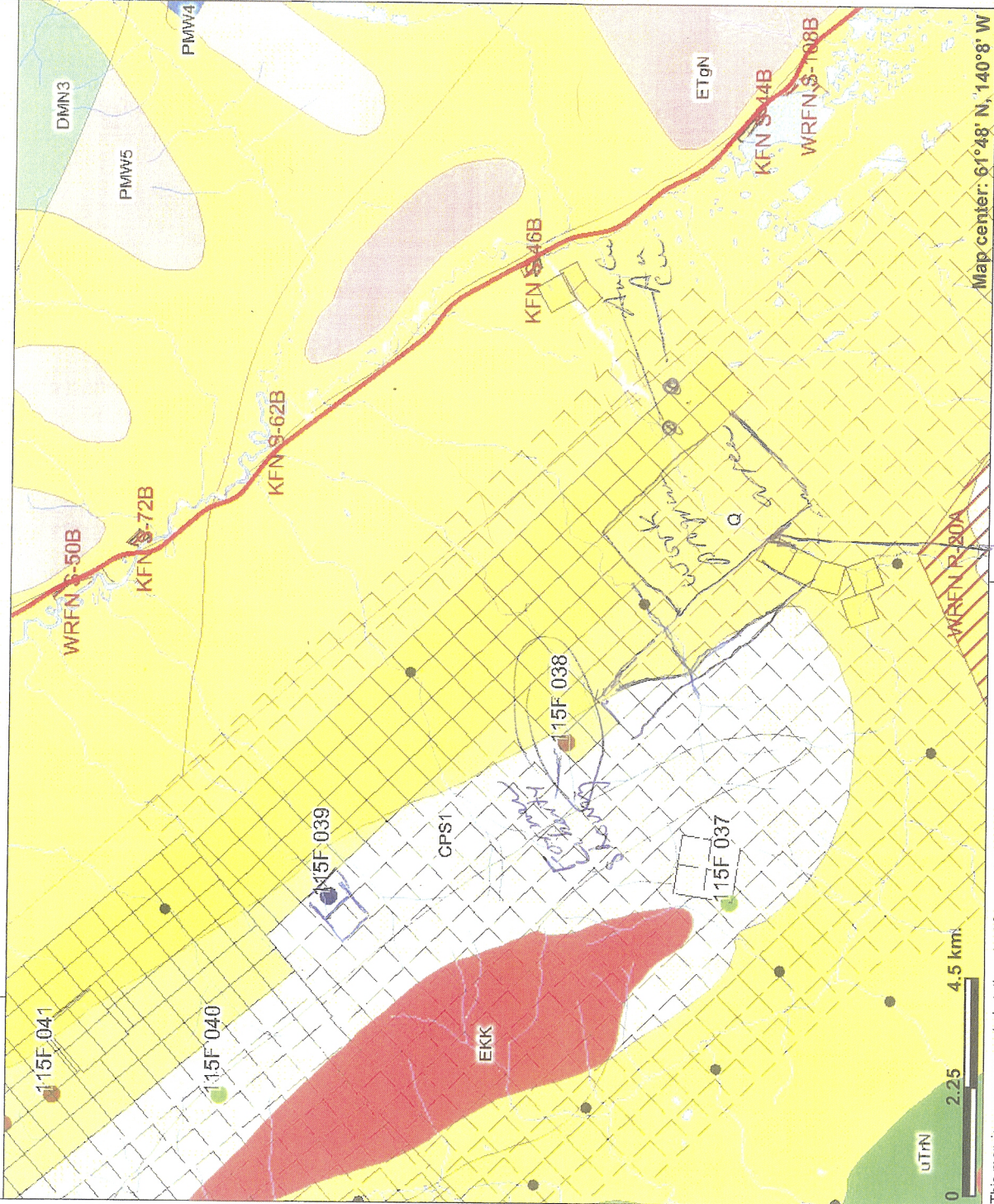

Legend

- CSW RGS_IN_2003 Sample Location
 - 50% = d.i. = 1 ppm
 - 50-95% = 0.1 - 3 ppm
 - >95% = 3 - 25 ppm
- Yukon Border - Surveyed
- Quartz Claims
 - Active
 - Expired
- Placer Claims
 - Active
 - Expired
- National Road Network - All Roads
 - Expressway / Highway
 - Arterial
 - Collector
 - Ramp
 - Resource / Recreation
 - Local / Street
 - Local / Strata
 - Local / Unknown
 - Alley or Service Lane
 - Service Lane
 - Winter
 - Waterbodies (50k)
 - Dry river bed
 - Navigable canal
 - Sand
 - Water disturbance
 - Waterbody

Scale: 1:124,621

This map is a user generated static output from an Internet mapping site and is for general reference only. Data layers that appear on this map may or may not be accurate, current, or otherwise reliable. THIS MAP IS NOT TO BE USED FOR NAVIGATION.

Legend
x 500k sample
Δ 5.117
2000

↓ Boulder properties
+ ~7000 lbs Au
in 2000

A Key to EPR

magnetics of project area - Kordem River Canyon

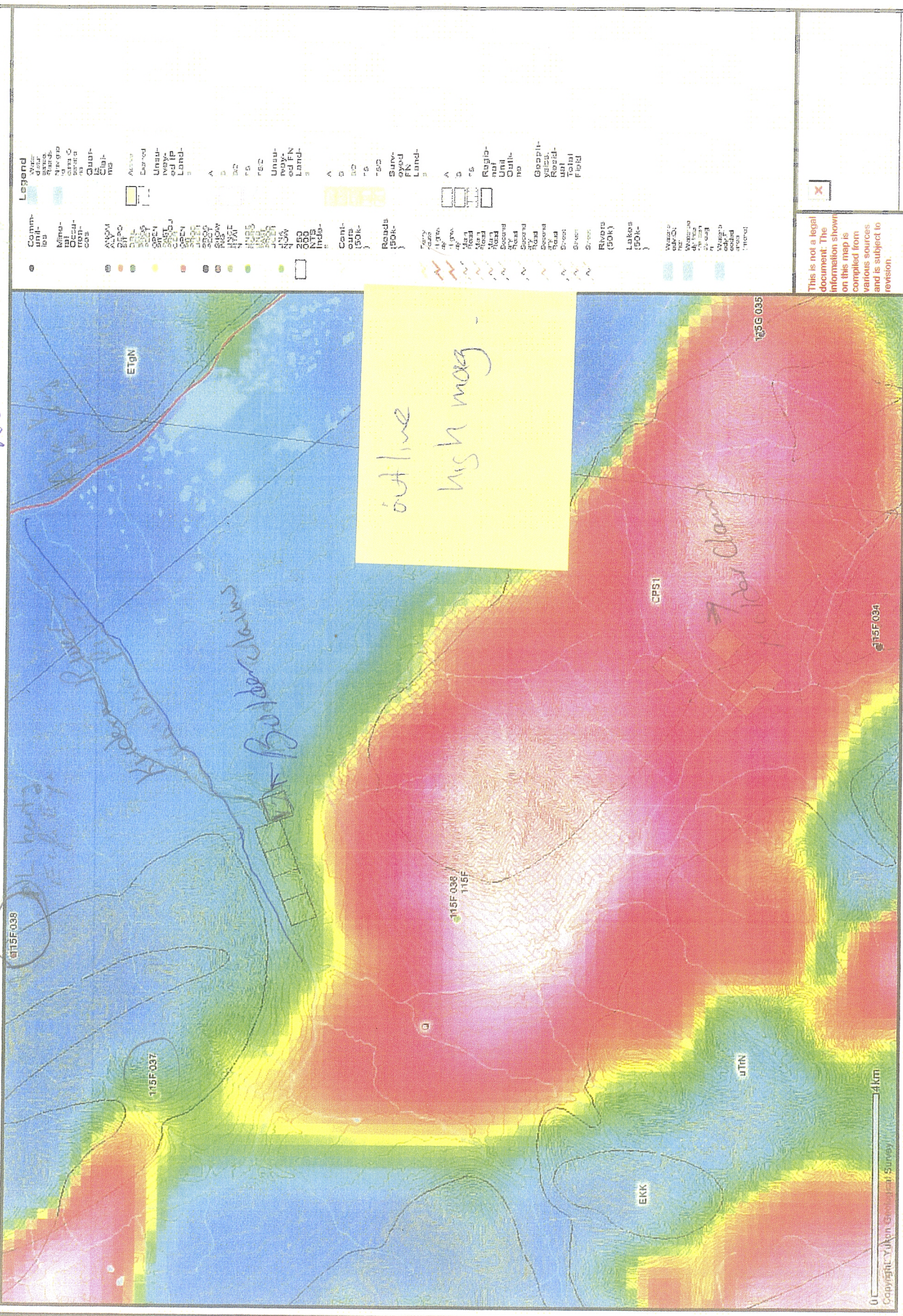

This is not a legal document. The information shown on this map is compiled from various sources and is subject to revision.

Kordem River Canyon Workarea for R.F.P.

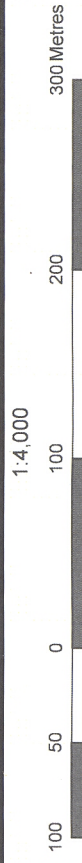
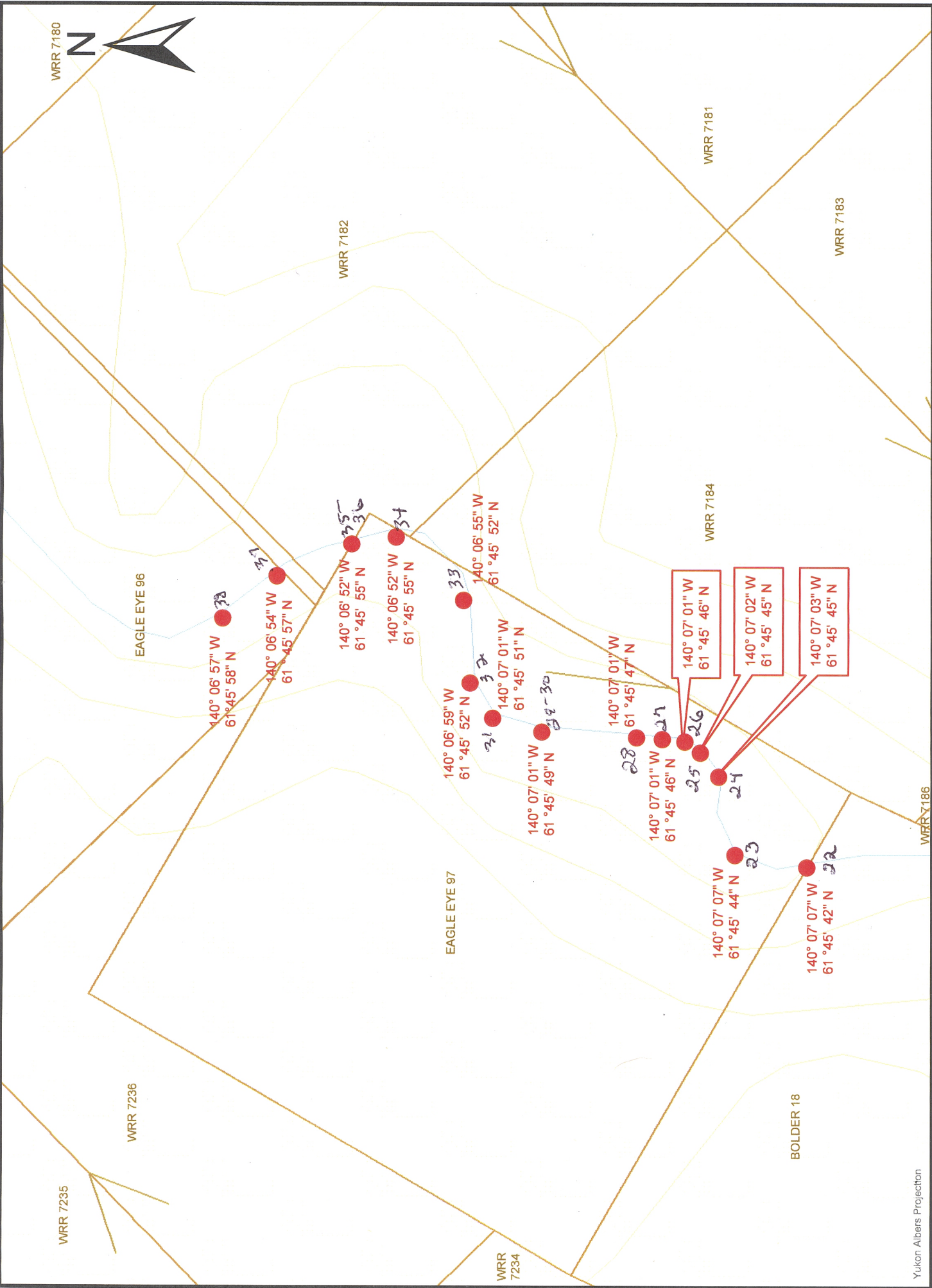



INSPECTORATE

Certificate of Analysis

10-360-02219-01

Inspectorate America Corporation
#200 - 11620 Horseshoe Way
Richmond, British Columbia V7A 4V5 Canada
Phone: 604-272-7818

Distribution List

Attention: Gloria Kerwin
Boy 20254
Whitehorse, Y.T. Y1A 7A2
Phone: 867-667-6399
EMail: eagleeye@nothwestel.net

Submitted By: **Gloria Kerwin**

Boy 20254
Whitehorse, Y.T. Y1A 7A2

Attention: **Gloria Kerwin**

Project: **Koidern**

Description:

Samples	Type	Preparation Description
20	Rock	SP-RX-2K/Rock/Chips/Drill Core

Date Received: 07/15/2010
Date Completed: 07/28/2010
Invoice:

Method Description

Method	Description
Hg-AR-TR-CVAA	Hg, AQR, CVAA, Trace Levels
Au-1AT-AA	Au, 1AT Fire Assay, AAS
30-AR-TR	30 Element, Aqua Regia, ICP, Trace Level

The results of this assay were based solely upon the content of the sample submitted. Any decision to invest should be made only after the potential investment value of the claim or deposit has been determined based on the results of assays of multiple samples of geologic materials collected by the prospective investor or by a qualified person selected by him and based on an evaluation of all engineering data which is available concerning any proposed project. For our complete terms and conditions please see our website at www.inspectorate.com.

By 
David Chiu, BC Certified Assayer



INSPECTORATE

#200 - 11620 Horseshoe Way
Richmond, British Columbia V7A 4V5
Canada

Certificate of Analysis

10-360-02219-01

Gloria Kerwin
Boy 20254
Whitehorse, Y.T. Y1A 7A2

Sample Description	Sample Type	Au-1AT-AA ppb	Ag ppm	Al %	As ppm	Ba ppm	Bi ppm	Ca %	Cd ppm	Co ppm	Cr ppm	Cu ppm	Fe %	Hg ppm	K %
EE-001	Rock	7	<0.1	0.63	<5	25	<2	0.46	<0.5	5	107	7	1.30	<3	0.06
EE-002	Rock	<5	<0.1	2.07	5	26	<2	>10	<0.5	18	201	3	3.26	<3	<0.01
EE-003	Rock	<5	<0.1	2.08	<5	84	<2	1.75	<0.5	18	86	44	4.08	<3	0.11
EE-004	Rock	8	<0.1	3.02	<5	65	<2	2.16	<0.5	33	55	194	4.63	<3	0.13
EE-005	Rock	5	<0.1	2.10	<5	62	<2	1.49	<0.5	16	35	53	3.27	<3	0.17
EE-006	Rock	<5	<0.1	0.34	<5	415	3	0.72	<0.5	4	152	17	0.95	<3	0.15
EE-007	Rock	<5	<0.1	0.28	<5	29	<2	0.24	<0.5	2	111	4	1.21	<3	0.18
EE-008	Rock	<5	<0.1	1.91	<5	72	<2	1.00	<0.5	17	111	38	3.60	<3	0.14
EE-009	Rock	6	<0.1	1.80	<5	116	<2	1.26	<0.5	16	95	44	3.16	<3	0.12
EE-010	Rock	7	<0.1	2.02	5	61	<2	1.64	<0.5	18	77	43	3.69	<3	0.12
EE-011	Rock	43	<0.1	1.87	<5	91	<2	1.29	<0.5	18	106	39	3.83	<3	0.16
EE-012	Rock	<5	<0.1	2.14	<5	85	<2	1.43	<0.5	19	86	51	3.83	<3	0.16
EE-013	Rock	<5	<0.1	2.11	5	78	<2	1.48	<0.5	19	90	53	3.94	<3	0.14
EE-014	Rock	<5	<0.1	2.15	<5	81	<2	1.40	<0.5	20	97	46	3.95	<3	0.14
EE-015	Rock	<5	<0.1	2.15	<5	91	<2	1.46	<0.5	18	88	45	3.85	<3	0.14
EE-016	Rock	<5	<0.1	0.40	<5	116	2	0.35	<0.5	3	75	3	2.89	<3	0.20
EE-017	Rock	6	<0.1	1.78	<5	86	<2	1.21	<0.5	16	87	40	3.14	<3	0.14
EE-018	Rock	<5	<0.1	1.83	<5	74	<2	1.35	<0.5	17	80	44	3.53	<3	0.13
EE-019	Rock	7	<0.1	2.05	<5	67	<2	1.44	<0.5	18	83	46	3.63	<3	0.11
EE-020	Rock	7	<0.1	2.16	5	93	<2	1.24	<0.5	21	91	53	3.99	<3	0.12



INSPECTORATE

#200 - 11620 Horseshoe Way
Richmond, British Columbia V7A 4V5
Canada

Certificate of Analysis

10-360-02219-01

Gloria Kerwin
Boy 20254
Whitehorse, Y.T. Y1A 7A2

Sample Description	Sample Type	La ppm	Mg %	Mn ppm	Mo ppm	Na %	Ni ppm	P ppm	Pb ppm	Sb ppm	Sc ppm	Sr ppm	Ti %	Tl ppm	V ppm
EE-001	Rock	3	0.24	97	<1	0.20	5	212	<2	<2	1	76	0.08	<10	47
EE-002	Rock	7	2.06	1343	<1	0.01	42	155	<2	<2	8	130	0.06	<10	146
EE-003	Rock	10	1.41	606	<1	0.10	27	860	<2	<2	5	65	0.14	<10	154
EE-004	Rock	9	2.69	844	<1	0.14	19	1302	<2	<2	5	65	0.25	<10	201
EE-005	Rock	10	1.41	750	<1	0.02	9	968	6	<2	2	96	0.20	<10	61
EE-006	Rock	23	0.05	182	<1	0.09	5	102	2	<2	2	22	<0.01	<10	6
EE-007	Rock	53	0.03	370	2	0.11	3	44	17	<2	<1	6	0.01	<10	5
EE-008	Rock	10	1.33	598	<1	0.11	30	768	<2	<2	5	58	0.13	<10	136
EE-009	Rock	9	1.28	529	<1	0.10	28	762	<2	<2	4	59	0.12	<10	116
EE-010	Rock	9	1.48	617	<1	0.09	24	838	<2	<2	5	59	0.13	<10	133
EE-011	Rock	10	1.26	549	<1	0.12	28	754	<2	<2	5	63	0.14	<10	145
EE-012	Rock	10	1.52	647	<1	0.08	33	909	<2	<2	5	58	0.15	<10	137
EE-013	Rock	10	1.52	658	<1	0.08	32	825	<2	<2	5	54	0.14	<10	139
EE-014	Rock	11	1.62	642	<1	0.08	34	899	<2	<2	5	53	0.15	<10	144
EE-015	Rock	10	1.50	613	<1	0.10	27	862	<2	<2	5	64	0.15	<10	141
EE-016	Rock	19	0.18	784	2	0.10	3	483	2	<2	2	8	0.05	<10	7
EE-017	Rock	10	1.26	550	<1	0.12	27	745	<2	<2	5	62	0.13	<10	111
EE-018	Rock	10	1.30	565	<1	0.08	26	810	4	<2	5	53	0.12	<10	128
EE-019	Rock	10	1.52	610	<1	0.08	30	790	3	<2	5	50	0.13	<10	133
EE-020	Rock	12	1.56	677	<1	0.07	32	864	3	<2	6	51	0.14	<10	146



INSPECTORATE

#200 - 11620 Horseshoe Way

Richmond, British Columbia V7A 4V5
Canada

Certificate of Analysis

10-360-02219-01

Gloria Kerwin
Boy 20254
Whitehorse, Y.T. Y1A 7A2

Sample Description	Sample Type	W 30-AR-TR ppm 10	Zn 30-AR-TR ppm 2	Zr 30-AR-TR ppm 2	Hg Hg-AR-TR-CVAA ppm 0.01
EE-001	Rock	<10	19	<2	0.17
EE-002	Rock	<10	44	<2	0.35
EE-003	Rock	<10	57	2	0.35
EE-004	Rock	<10	60	5	0.34
EE-005	Rock	<10	76	5	0.30
EE-006	Rock	<10	10	<2	0.53
EE-007	Rock	<10	81	59	0.24
EE-008	Rock	<10	58	2	0.41
EE-009	Rock	<10	51	3	0.29
EE-010	Rock	<10	60	2	0.28
EE-011	Rock	<10	55	2	0.33
EE-012	Rock	<10	61	3	0.39
EE-013	Rock	<10	64	2	0.25
EE-014	Rock	<10	63	2	0.19
EE-015	Rock	<10	59	3	0.15
EE-016	Rock	<10	46	5	0.24
EE-017	Rock	<10	52	2	0.18
EE-018	Rock	<10	56	3	0.22
EE-019	Rock	<10	56	3	0.15
EE-020	Rock	<10	65	<2	0.13



INSPECTORATE

#200 - 11620 Horseshoe Way
Richmond, British Columbia V7A 4V5
Canada

Certificate of Analysis

10-360-02219-01

Gloria Kerwin
Boy 20254
Whitehorse, Y.T. Y1A 7A2

Sample Description	Sample Type	Au Au-1AT-AA ppb	Ag 30-AR-TR ppm	Al 30-AR-TR %	As 30-AR-TR ppm	Ba 30-AR-TR ppm	Bi 30-AR-TR ppm	Ca 30-AR-TR %	Cd 30-AR-TR ppm	Co 30-AR-TR ppm	Cr 30-AR-TR ppm	Cu 30-AR-TR ppm	Fe 30-AR-TR %	Hg 30-AR-TR ppm	K 30-AR-TR %
EE-001 Dup	Rock	<5	0.1	0.01	5	10	2	0.01	0.5	1	1	1	0.01	3	0.01
STD-Oxi67 expected		1817													
STD-Oxi67 result		1809													
QCV1007-400579-4003-BLK		<5													
EE-001	Rock	<0.1	<0.1	0.63	<5	25	<2	0.46	<0.5	<1	<1	<1	<0.01	<3	<0.01
EE-001 Dup	Rock	<0.1	<0.1	0.63	<5	25	<2	0.46	<0.5	5	107	7	1.30	<3	0.06
EE-019	Rock	<0.1	<0.1	2.05	<5	67	<2	1.44	<0.5	18	83	46	3.63	<3	0.11
EE-019 Dup	Rock	<0.1	<0.1	2.05	<5	67	<2	1.44	<0.5	19	84	45	3.63	<3	0.11
QCV1007-400580-0005-BLK		<0.1	<0.1	<0.01	<5	<10	<2	<0.01	<0.5	<1	<1	<1	<0.01	<3	<0.01
STD-DS-1 expected		0.5	0.5	4.48	6930	221		4.48		10		27		82	
STD-DS-1 result		0.4	0.4	0.41	7404	23	<2	7.42	<0.5	10	23	30	3.18	95	0.10



INSPECTORATE

#200 - 11620 Horseshoe Way
Richmond, British Columbia V7A 4V5
Canada

Certificate of Analysis

10-360-02219-01

Gloria Kerwin
Boy 20254
Whitehorse, Y.T. Y1A 7A2

Sample Description	Sample Type	La 30-AR-TR ppm	Mg 30-AR-TR %	Mn 30-AR-TR ppm	Mo 30-AR-TR ppm	Na 30-AR-TR %	Ni 30-AR-TR ppm	P 30-AR-TR ppm	Pb 30-AR-TR ppm	Sb 30-AR-TR ppm	Sc 30-AR-TR ppm	Sr 30-AR-TR ppm	Ti 30-AR-TR %	Tl 30-AR-TR ppm	V 30-AR-TR ppm
QC-V1007-00580-0001-BLK		<2	<0.01	<5	<1	<0.01	<1	<10	<2	<2	<1	<1	<0.01	<10	<1
EE-001	Rock	3	0.24	97	<1	0.20	5	212	<2	<2	1	76	0.08	<10	47
EE-001 Dup		3	0.24	98	<1	0.20	5	211	<2	<2	1	77	0.08	<10	47
EE-019	Rock	10	1.52	610	<1	0.08	30	790	3	<2	5	50	0.13	<10	133
EE-019 Dup		9	1.53	610	<1	0.08	31	790	3	<2	5	50	0.14	<10	136
QC-V1007-00580-0005-BLK		<2	<0.01	<5	<1	<0.01	<1	<10	<2	<2	<1	<1	<0.01	<10	<1
STD-DS-1 expected		19	2.76	437	3	<0.01	49	340	14	55	7	58	<0.01	20	121
STD-DS-1 result			2.81	494			56	368	15						



INSPECTORATE

#200 - 11620 Horseshoe Way
Richmond, British Columbia V7A 4V5
Canada

Certificate of Analysis 10-360-02219-01

Gloria Kerwin
Boy 20254
Whitehorse, Y.T. Y1A 7A2

Sample Description	Sample Type	W 30-AR-TR ppm 10	Zn 30-AR-TR ppm 2	Zr 30-AR-TR ppm 2	Hg Hg-AR-TR-CVAA ppm 0.01
QC/V1007-00578-0001-BLK	Rock	<10	<2	<2	<0.01
EE-001 Dup	Rock	<10	19	<2	0.17
EE-001 Dup	Rock	<10	19	<2	0.12
EE-019	Rock	<10	56	3	0.15
EE-019 Dup	Rock	<10	56	3	0.13
QC/V1007-00580-0001-BLK	Rock	<10	<2	<2	
EE-001	Rock	<10	19	<2	
EE-001 Dup	Rock	<10	19	<2	
EE-019	Rock	<10	56	3	
EE-019 Dup	Rock	<10	56	3	
QC/V1007-00580-0005-BLK	Rock	<10	<2	<2	
STD-DS-1 expected		<10	206	2	
STD-DS-1 result		<10	251	2	

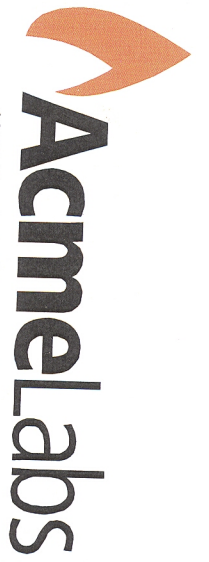

1020 Cordova St. East Vancouver BC V6A 4A3 Canada

Acme Analytical Laboratories (Vancouver) Ltd.

www.acmelab.com

Submitted By: Gloria Kerwin
Receiving Lab: Canada-Whitehorse
Received: October 06, 2010
Report Date: November 15, 2010
Page: 1 of 2

Client: **Kerwin, Gloria**
P.O. Box 20254
Whitehorse YT Y1A 7A2 Canada

CERTIFICATE OF ANALYSIS

WHI10000598.1

CLIENT JOB INFORMATION

Project: Koidern
Shipment ID:
P.O. Number
Number of Samples: 17

SAMPLE DISPOSAL

STOR-PLP Store After 90 days Invoice for Storage
DISP-RJT Dispose of Reject After 90 days

Acme does not accept responsibility for samples left at the laboratory after 90 days without prior written instructions for sample storage or return.

Invoice To:

Kerwin, Gloria
P.O. Box 20254
Whitehorse YT Y1A 7A2
Canada

CC:

SAMPLE PREPARATION AND ANALYTICAL PROCEDURES

Method Code	Number of Samples	Code Description	Test Wgt (g)	Report Status	Lab
R200-250	17	Crush, split and pulverize 250 g rock to 200 mesh			WHI
1F06	17	1:1:1 Aqua Regia digestion Ultratrace ICP-MS analysis	30	Completed	VAN

ADDITIONAL COMMENTS

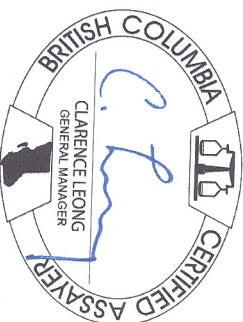

This report supersedes all previous preliminary and final reports with this file number dated prior to the date on this certificate. Signature indicates final approval; preliminary reports are unsigned and should be used for reference only. All results are considered the confidential property of the client. Acme assumes the liabilities for actual cost of analysis only. * asterisk indicates that an analytical result could not be provided due to unusually high levels of interference from other elements.



1020 Cordova St. East Vancouver BC V6A 4A3 Canada
 Phone (604) 253-3158 Fax (604) 253-1716

www.acmelab.com

Acme Analytical Laboratories (Vancouver) Ltd.

Project:

Koldern

Report Date:

November 15, 2010

Client:

Kerwin, Gloria
 P.O. Box 20254
 Whitehorse YT Y1A 7A2 Canada

Page: 1 of 1 Part 3

QUALITY CONTROL REPORT

WHI10000598.1

Method Analyte Unit MDL	1F30		1F30		1F30		1F30		1F30		1F30		1F30		1F30		1F30		1F30		1F30	
	Hf	Nb	Rb	Sn	Ta	Zr	Y	Ce	In	Re	Be	Li	Pd	Pd	Pb	Pb	Pb	Pb	Pb	Pb	Pb	Pb
Pulp Duplicates																						
EE-27-R	0.09	0.05	0.4	0.3	<0.05	2.0	16.09	11.1	0.03	<1	0.1	3.8	<10	<2								
REP EE-27-R	0.12	0.05	0.4	0.3	<0.05	2.1	16.07	11.3	0.04	<1	0.2	3.7	<10	<2								
EE-38-R	<0.02	0.22	4.6	<0.1	<0.05	0.4	2.90	28.9	0.05	<1	0.1	0.2	<10	<2								
REP EE-38-R	<0.02	0.18	4.8	<0.1	<0.05	0.4	3.03	29.6	<0.02	<1	0.2	0.2	<10	<2								
Reference Materials																						
STD DS7	0.11	0.62	35.1	5.2	<0.05	5.7	6.23	39.0	1.70	3	2.1	27.0	42	40								
STD DS7	0.13	0.54	39.3	4.7	<0.05	5.5	5.80	38.4	1.50	3	1.7	29.6	86	43								
STD DS7 Expected	0.11	0.71	35.8	4.61		5.4	5.18	36	1.57	4	1.6	29.3	58	37								
BLK	<0.02	<0.02	<0.1	<0.1	<0.05	<0.1	<0.01	<0.1	<0.02	<1	<0.1	<0.1	<10	<2								
BLK	<0.02	<0.02	<0.1	<0.1	<0.05	<0.1	<0.01	<0.1	<0.02	<1	<0.1	<0.1	<10	<2								
Prep Wash																						
G1	0.09	0.55	43.1	0.5	<0.05	1.5	4.96	26.6	0.02	<1	0.2	26.5	<10	<2								
G1	0.11	0.55	41.1	0.6	<0.05	1.6	5.50	28.5	<0.02	1	0.2	25.8	<10	<2								

This report supersedes all previous preliminary and final reports with this file number dated prior to the date on this certificate. Signature indicates final approval; preliminary reports are unsigned and should be used for reference only.



Acme Labs

Acme Analytical Laboratories (Vancouver) Ltd.

1020 Cordova St. East Vancouver BC V6A 4A3 Canada
Phone (604) 253-3158 Fax (604) 253-1716

www.acmelab.com

Client:

Kerwin, Gloria

P.O. Box 20254
Whitehorse YT Y1A 7A2 Canada

Project:

Koldern

Report Date:

November 15, 2010

Page:

1 of 1 Part 2

QUALITY CONTROL REPORT

WH110000598.1

Method	1F30	1F30	1F30	1F30	1F30	1F30	1F30	1F30	1F30	1F30	1F30	1F30	1F30	1F30	1F30	1F30	1F30	1F30																																																																																																																																																																																																																																																																																																															
Analyte	P	La	Cr	Mg	Ba	Ti	B	Al	Na	K	W	Sc	Ti	S	Hg	Se	Te	Ga	Cs	Ge																																																																																																																																																																																																																																																																																																													
Unit	%	ppm	ppm	%	ppm	%	ppm	%	%	%	ppm	ppm	ppm	%	ppb	ppm	ppm	ppm	ppm	ppm	ppm																																																																																																																																																																																																																																																																																																												
MDL	0.001	0.5	0.5	0.01	0.5	0.001	1	0.01	0.001	0.01	0.1	0.1	0.02	0.02	5	0.1	0.02	0.1	0.02	0.1	0.1																																																																																																																																																																																																																																																																																																												
Pulp Duplicates																							EE-27-R	Rock	0.125	4.0	0.7	1.18	36.2	0.144	<1	1.38	0.095	0.02	<0.1	6.0	<0.02	<0.02	<5	<0.1	<0.02	6.8	0.06	<0.1	<0.1	REP EE-27-R	QC	0.128	3.9	0.6	1.18	35.6	0.143	<1	1.37	0.093	0.02	<0.1	6.0	<0.02	<0.02	<5	<0.1	<0.02	7.0	0.06	<0.1	<0.1	EE-38-R	Rock	0.004	14.4	0.7	0.07	86.8	0.001	2	0.15	0.033	0.12	<0.1	1.0	0.10	<0.02	13	0.1	<0.02	0.5	0.09	<0.1	<0.1	REP EE-38-R	QC	0.004	14.8	0.6	0.07	88.5	0.001	2	0.15	0.033	0.13	<0.1	1.0	0.10	<0.02	19	0.1	0.03	0.5	0.08	<0.1	<0.1	Reference Materials																							STD DS7	Standard	0.070	14.4	192.3	1.04	411.7	0.137	34	1.01	0.084	0.46	3.6	2.7	4.15	0.20	226	2.9	1.14	4.8	6.30	0.1	<0.1	STD DS7	Standard	0.074	12.4	180.4	1.03	387.2	0.112	40	0.98	0.088	0.45	3.9	2.5	4.12	0.20	215	3.3	1.23	4.8	6.24	<0.1	<0.1	STD DS7 Expected		0.08	11.7	179	1.05	410	0.124	38.6	0.959	0.089	0.44	3.4	2.5	4.19	0.19	200	3.5	1.08	4.6	6.36	0.1	<0.1	BLK	Blank	<0.001	<0.5	<0.5	<0.01	<0.5	<0.001	<1	<0.01	<0.001	<0.01	<0.1	<0.1	<0.02	<0.02	<5	<0.1	<0.02	<0.1	<0.02	<0.1	<0.1	BLK	Blank	<0.001	<0.5	<0.5	<0.01	<0.5	<0.001	<1	<0.01	<0.001	<0.01	<0.1	<0.1	<0.02	<0.02	<5	<0.1	<0.02	<0.1	<0.02	<0.1	<0.1	Prep Wash																							G1	Prep Blank	0.075	15.5	3.0	0.46	104.4	0.128	<1	0.74	0.065	0.43	<0.1	2.0	0.35	<0.02	<5	<0.1	<0.02	4.3	2.42	<0.1	<0.1	G1	Prep Blank	0.070	17.3	2.5	0.43	107.3	0.129	<1	0.74	0.071	0.42	0.2	2.0	0.33	<0.02	<5	<0.1	<0.02	4.2	2.43	<0.1	<0.1
EE-27-R	Rock	0.125	4.0	0.7	1.18	36.2	0.144	<1	1.38	0.095	0.02	<0.1	6.0	<0.02	<0.02	<5	<0.1	<0.02	6.8	0.06	<0.1	<0.1																																																																																																																																																																																																																																																																																																											
REP EE-27-R	QC	0.128	3.9	0.6	1.18	35.6	0.143	<1	1.37	0.093	0.02	<0.1	6.0	<0.02	<0.02	<5	<0.1	<0.02	7.0	0.06	<0.1	<0.1																																																																																																																																																																																																																																																																																																											
EE-38-R	Rock	0.004	14.4	0.7	0.07	86.8	0.001	2	0.15	0.033	0.12	<0.1	1.0	0.10	<0.02	13	0.1	<0.02	0.5	0.09	<0.1	<0.1																																																																																																																																																																																																																																																																																																											
REP EE-38-R	QC	0.004	14.8	0.6	0.07	88.5	0.001	2	0.15	0.033	0.13	<0.1	1.0	0.10	<0.02	19	0.1	0.03	0.5	0.08	<0.1	<0.1																																																																																																																																																																																																																																																																																																											
Reference Materials																							STD DS7	Standard	0.070	14.4	192.3	1.04	411.7	0.137	34	1.01	0.084	0.46	3.6	2.7	4.15	0.20	226	2.9	1.14	4.8	6.30	0.1	<0.1	STD DS7	Standard	0.074	12.4	180.4	1.03	387.2	0.112	40	0.98	0.088	0.45	3.9	2.5	4.12	0.20	215	3.3	1.23	4.8	6.24	<0.1	<0.1	STD DS7 Expected		0.08	11.7	179	1.05	410	0.124	38.6	0.959	0.089	0.44	3.4	2.5	4.19	0.19	200	3.5	1.08	4.6	6.36	0.1	<0.1	BLK	Blank	<0.001	<0.5	<0.5	<0.01	<0.5	<0.001	<1	<0.01	<0.001	<0.01	<0.1	<0.1	<0.02	<0.02	<5	<0.1	<0.02	<0.1	<0.02	<0.1	<0.1	BLK	Blank	<0.001	<0.5	<0.5	<0.01	<0.5	<0.001	<1	<0.01	<0.001	<0.01	<0.1	<0.1	<0.02	<0.02	<5	<0.1	<0.02	<0.1	<0.02	<0.1	<0.1	Prep Wash																							G1	Prep Blank	0.075	15.5	3.0	0.46	104.4	0.128	<1	0.74	0.065	0.43	<0.1	2.0	0.35	<0.02	<5	<0.1	<0.02	4.3	2.42	<0.1	<0.1	G1	Prep Blank	0.070	17.3	2.5	0.43	107.3	0.129	<1	0.74	0.071	0.42	0.2	2.0	0.33	<0.02	<5	<0.1	<0.02	4.2	2.43	<0.1	<0.1																																																																																																																			
STD DS7	Standard	0.070	14.4	192.3	1.04	411.7	0.137	34	1.01	0.084	0.46	3.6	2.7	4.15	0.20	226	2.9	1.14	4.8	6.30	0.1	<0.1																																																																																																																																																																																																																																																																																																											
STD DS7	Standard	0.074	12.4	180.4	1.03	387.2	0.112	40	0.98	0.088	0.45	3.9	2.5	4.12	0.20	215	3.3	1.23	4.8	6.24	<0.1	<0.1																																																																																																																																																																																																																																																																																																											
STD DS7 Expected		0.08	11.7	179	1.05	410	0.124	38.6	0.959	0.089	0.44	3.4	2.5	4.19	0.19	200	3.5	1.08	4.6	6.36	0.1	<0.1																																																																																																																																																																																																																																																																																																											
BLK	Blank	<0.001	<0.5	<0.5	<0.01	<0.5	<0.001	<1	<0.01	<0.001	<0.01	<0.1	<0.1	<0.02	<0.02	<5	<0.1	<0.02	<0.1	<0.02	<0.1	<0.1																																																																																																																																																																																																																																																																																																											
BLK	Blank	<0.001	<0.5	<0.5	<0.01	<0.5	<0.001	<1	<0.01	<0.001	<0.01	<0.1	<0.1	<0.02	<0.02	<5	<0.1	<0.02	<0.1	<0.02	<0.1	<0.1																																																																																																																																																																																																																																																																																																											
Prep Wash																							G1	Prep Blank	0.075	15.5	3.0	0.46	104.4	0.128	<1	0.74	0.065	0.43	<0.1	2.0	0.35	<0.02	<5	<0.1	<0.02	4.3	2.42	<0.1	<0.1	G1	Prep Blank	0.070	17.3	2.5	0.43	107.3	0.129	<1	0.74	0.071	0.42	0.2	2.0	0.33	<0.02	<5	<0.1	<0.02	4.2	2.43	<0.1	<0.1																																																																																																																																																																																																																																																													
G1	Prep Blank	0.075	15.5	3.0	0.46	104.4	0.128	<1	0.74	0.065	0.43	<0.1	2.0	0.35	<0.02	<5	<0.1	<0.02	4.3	2.42	<0.1	<0.1																																																																																																																																																																																																																																																																																																											
G1	Prep Blank	0.070	17.3	2.5	0.43	107.3	0.129	<1	0.74	0.071	0.42	0.2	2.0	0.33	<0.02	<5	<0.1	<0.02	4.2	2.43	<0.1	<0.1																																																																																																																																																																																																																																																																																																											

This report supersedes all previous preliminary and final reports with this file number dated prior to the date on this certificate. Signature indicates final approval; preliminary reports are unsigned and should be used for reference only.



1020 Cordova St. East Vancouver BC V6A 4A3 Canada
 Phone (604) 253-3158 Fax (604) 253-1716

Acme Analytical Laboratories (Vancouver) Ltd.

www.acmelab.com

Client:

Kerwin, Gloria
 P.O. Box 20254
 Whitehorse YT Y1A 7A2 Canada

Project:

Koideem

Report Date:

November 15, 2010

Page:

1 of 1 Part 1

QUALITY CONTROL REPORT

WHI10000598.1

Method Analyte Unit MDL	WGHT	1F30	1F30	1F30	1F30	1F30	1F30	1F30	1F30	1F30	1F30	1F30	1F30	1F30	1F30	1F30	1F30	1F30	1F30	1F30	1F30
	Wgt kg	Mo ppm	Cu ppm	Pb ppm	Zn ppm	Ag ppb	Ni ppm	Co ppm	Mn ppm	Fe %	As ppm	U ppm	Au ppb	Th ppm	Sr ppm	Cd ppm	Sb ppm	Bi ppm	V ppm	Ca %	
Pulp Duplicates																					
EE-27-R	Rock	0.21	0.22	11.66	0.66	65.9	5	0.6	9.2	452	3.66	0.7	0.3	0.7	0.8	36.0	0.04	<0.02	<0.02	53	0.67
REP EE-27-R	QC	0.21	0.21	11.71	0.67	65.9	6	0.7	9.5	451	3.67	0.8	0.3	0.5	0.8	35.4	0.02	<0.02	<0.02	53	0.67
EE-38-R	Rock	0.35	0.54	42.91	1.05	13.9	35	0.7	0.6	132	0.88	0.2	1.1	2.7	7.2	5.9	0.01	0.07	0.12	<2	0.21
REP EE-38-R	QC	0.56	0.56	44.79	0.98	15.5	36	0.8	0.6	136	0.91	0.4	1.1	1.8	7.3	6.2	0.01	0.08	0.11	<2	0.20
Reference Materials																					
STD DS7	Standard	21.91	109.2	76.96	400.1	948	56.3	9.2	604	2.35	49.3	5.3	80.6	5.2	75.6	6.77	6.15	5.04	81	0.94	
STD DS7	Standard	20.40	108.8	66.76	388.0	983	55.8	9.1	604	2.35	50.8	4.9	65.3	4.6	66.2	6.15	5.34	4.54	79	0.92	
STD DS7 Expeded	Blank	20.5	109	70.6	411	890	56	9.7	627	2.39	48.2	4.9	70	4.4	68.7	6.38	4.6	4.51	84	0.93	
BLK	Blank	<0.01	<0.01	<0.01	<0.1	<2	<0.1	<0.1	<1	<0.01	<0.1	<0.1	<0.2	<0.1	<0.5	<0.01	<0.02	<0.02	<2	<0.01	
BLK	Blank	<0.01	<0.01	<0.01	<0.1	<2	<0.1	<0.1	<1	<0.01	<0.1	<0.1	<0.2	<0.1	<0.5	<0.01	<0.02	<0.02	<2	<0.01	
Prep Wash																					
G1	Prep Blank	0.09	3.59	3.17	46.6	16	2.1	3.6	553	1.91	0.2	1.7	0.3	6.5	56.6	<0.01	0.09	0.04	37	0.45	
G1	Prep Blank	0.17	5.18	3.30	44.7	12	1.1	3.4	534	1.88	0.3	2.0	0.3	7.3	58.0	<0.01	<0.02	0.04	36	0.46	

This report supersedes all previous preliminary and final reports with this file number dated prior to the date on this certificate. Signature indicates final approval; preliminary reports are unsigned and should be used for reference only.

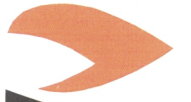

AcmeLabs

Acme Analytical Laboratories (Vancouver) Ltd.

1020 Cordova St. East Vancouver BC V6A 4A3 Canada
Phone (604) 253-3158 Fax (604) 253-1716

www.acmelab.com

Client:

Kerwin, Gloria
P.O. Box 20254
Whitehorse YT Y1A 7A2 Canada

Project:

Koldern

Report Date:

November 15, 2010

Page:

2 of 2 Part 3

CERTIFICATE OF ANALYSIS

WHI10000598.1

Method Analyte Unit MDL	1F30	1F30	1F30	1F30	1F30	1F30	1F30	1F30	1F30	1F30	1F30	1F30	1F30	1F30	1F30	1F30
	HF ppm	Nb ppm	Rb ppm	Sn ppm	Ta ppm	Zr ppm	Y ppm	Ce ppm	In ppm	Re ppb	Be ppm	Li ppm	Pd ppb	Pt ppb		
EE-22-R	Rock	0.17	0.15	4.2	0.9	<0.05	3.5	12.68	21.8	0.04	5	0.6	6.1	<10	<2	<2
EE-23-R	Rock	0.13	1.07	4.1	0.7	<0.05	1.8	38.99	28.8	0.10	<1	0.5	5.2	<10	<2	<2
EE-24-R	Rock	0.05	0.44	2.5	0.3	<0.05	0.8	11.25	32.8	0.04	<1	0.2	2.1	<10	<2	<2
EE-25-R	Rock	<0.02	0.02	0.2	<0.1	<0.05	<0.1	7.87	2.0	<0.02	<1	<0.1	0.6	<10	<2	<2
EE-26-R	Rock	0.04	0.25	0.2	0.1	<0.05	0.7	3.17	3.5	<0.02	<1	<0.1	0.1	<10	<2	<2
EE-27-R	Rock	0.09	0.05	0.4	0.3	<0.05	2.0	16.09	11.1	0.03	<1	0.1	3.8	<10	<2	<2
EE-28-R	Rock	0.06	0.12	34.1	0.5	<0.05	0.9	6.57	13.5	<0.02	<1	0.1	26.1	<10	<2	<2
EE-29-R	Rock	0.10	0.50	3.3	0.3	<0.05	1.4	40.20	52.3	0.12	1	0.2	3.8	<10	<2	<2
EE-30-R	Rock	0.07	1.49	4.9	<0.1	<0.05	1.0	16.44	93.3	<0.02	<1	0.4	2.9	<10	<2	<2
EE-31-R	Rock	<0.02	0.17	1.3	0.4	<0.05	0.4	11.87	22.1	0.04	1	0.2	4.7	<10	<2	<2
EE-32-R	Rock	0.19	0.22	0.7	0.7	<0.05	3.7	15.81	21.4	0.06	<1	<0.1	1.8	<10	<2	<2
EE-33-R	Rock	0.08	0.13	0.2	0.4	<0.05	1.6	13.45	7.8	0.02	11	<0.1	24.5	<10	<2	<2
EE-34-R	Rock	0.11	0.91	3.9	0.3	<0.05	1.4	29.88	37.9	0.12	<1	0.2	4.0	<10	<2	<2
EE-35-R	Rock	0.13	1.93	4.4	0.8	<0.05	1.9	35.78	37.4	0.13	<1	0.5	6.0	<10	<2	<2
EE-36-R	Rock	0.06	0.05	2.3	0.3	<0.05	1.2	4.86	4.9	<0.02	<1	0.2	9.8	<10	<2	<2
EE-37-R	Rock	0.04	0.05	3.1	0.2	<0.05	0.8	16.52	13.7	0.04	1	<0.1	8.4	<10	<2	<2
EE-38-R	Rock	<0.02	0.22	4.6	<0.1	<0.05	0.4	2.90	28.9	0.05	<1	0.1	0.2	<10	<2	<2

This report supersedes all previous preliminary and final reports with this file number dated prior to the date on this certificate. Signature indicates final approval; preliminary reports are unsigned and should be used for reference only.



1020 Cordova St. East Vancouver BC V6A 4A3 Canada
 Phone (604) 253-3158 Fax (604) 253-1716

Acme Analytical Laboratories (Vancouver) Ltd.

www.acmelab.com

Client:

Kerwin, Gloria
 P.O. Box 20254
 Whitehorse YT Y1A 7A2 Canada

Project:

Koldern

Report Date:

November 15, 2010

Page:

2 of 2

Part 2

CERTIFICATE OF ANALYSIS

WH110000598.1

Method Analyte Unit	1F30		1F30		1F30		1F30		1F30		1F30		1F30		1F30		1F30		1F30		1F30		1F30		1F30		1F30		1F30		1F30		1F30		1F30					
	P	La	Cr	Mg	Ba	Ti	B	Al	Na	K	W	Sc	Ti	S	Hg	Se	Te	Ga	Cs	Ge	MDL	0.001	0.5	0.5	0.01	0.5	0.001	1	0.01	0.001	0.14	0.2	2.6	<0.02	1.43	60	2.1	0.18	4.7	0.69
EE-22-R Rock	0.073	11.6	1.8	0.97	85.9	0.079	2	0.89	0.042	0.14	0.2	2.6	<0.02	1.43	60	2.1	0.18	4.7	0.69	0.2	0.002	14.4	0.8	0.01	63.2	0.021	<1	0.40	0.049	0.16	<0.1	2.0	0.03	<0.02	3.6	0.14	<0.1			
EE-23-R Rock	0.009	18.1	1.2	0.01	25.3	0.004	1	0.24	0.059	0.09	<0.1	1.1	<0.02	<0.02	132	<0.1	<0.02	1.4	0.06	<0.1	0.003	1.1	0.6	0.14	23.6	0.002	<1	0.15	0.001	<0.01	<0.1	2.1	<0.02	0.12	0.5	<0.02	0.2	<0.02	<0.1	
EE-24-R Rock	0.003	1.1	0.6	0.14	23.6	0.002	<1	0.08	0.023	<0.01	<0.1	1.0	<0.02	<0.02	<5	<0.1	<0.02	0.5	<0.02	<0.1	0.004	1.7	5.2	0.04	5.3	0.022	<1	0.08	0.095	0.02	<0.1	6.0	<0.02	<0.02	6.8	0.06	<0.1			
EE-25-R Rock	0.004	4.0	0.7	1.18	36.2	0.144	<1	1.38	0.095	0.02	<0.1	6.0	<0.02	<0.02	<5	<0.1	<0.02	0.2	<0.02	<0.1	0.125	4.0	0.7	1.18	36.2	0.144	<1	1.38	0.095	0.02	<0.1	6.0	<0.02	<0.02	6.8	0.06	<0.1			
EE-26-R Rock	0.087	6.6	33.5	0.92	156.5	0.226	1	1.30	0.086	0.50	0.2	3.3	0.33	<0.02	<5	<0.1	<0.02	5.7	2.25	<0.1	0.087	6.6	33.5	0.92	156.5	0.226	1	1.30	0.086	0.50	0.2	3.3	0.33	<0.02	5.7	2.25	<0.1			
EE-27-R Rock	0.002	25.5	0.7	0.02	62.4	0.012	<1	0.26	0.046	0.10	<0.1	1.1	0.05	0.31	<5	0.6	0.03	1.6	0.08	<0.1	0.002	25.5	0.7	0.02	62.4	0.012	<1	0.26	0.046	0.10	<0.1	1.1	0.05	0.31	1.6	0.08	<0.1			
EE-28-R Rock	0.001	49.4	1.0	0.01	57.5	0.002	1	0.36	0.027	0.10	<0.1	0.8	0.04	0.03	<5	<0.1	<0.02	1.6	0.16	<0.1	0.001	49.4	1.0	0.01	57.5	0.002	1	0.36	0.027	0.10	<0.1	0.8	0.04	0.03	<5	<0.1	<0.02	1.6	0.16	<0.1
EE-29-R Rock	0.021	10.5	1.3	0.12	14.0	0.048	<1	0.53	0.061	0.06	0.1	3.7	<0.02	0.02	<5	<0.1	<0.02	4.7	0.20	0.1	0.021	10.5	1.3	0.12	14.0	0.048	<1	0.53	0.061	0.06	0.1	3.7	<0.02	0.02	4.7	0.20	0.1			
EE-30-R Rock	0.013	11.3	3.8	0.42	15.9	0.061	<1	0.81	0.057	0.03	0.1	5.1	<0.02	<0.02	<5	<0.1	<0.02	5.2	<0.02	<0.1	0.013	11.3	3.8	0.42	15.9	0.061	<1	0.81	0.057	0.03	0.1	5.1	<0.02	<0.02	5.2	<0.02	<0.1			
EE-31-R Rock	0.089	3.1	1.9	0.58	4.6	0.102	3	1.83	0.024	0.01	<0.1	4.0	<0.02	0.05	<5	<0.1	<0.02	4.9	0.05	0.1	0.089	3.1	1.9	0.58	4.6	0.102	3	1.83	0.024	0.01	<0.1	4.0	<0.02	0.05	<5	<0.1	<0.02	4.9	0.05	0.1
EE-32-R Rock	0.001	18.0	0.7	<0.01	71.6	0.014	<1	0.25	0.052	0.11	<0.1	1.1	0.04	0.10	<5	0.2	<0.02	4.1	0.20	<0.1	0.001	18.0	0.7	<0.01	71.6	0.014	<1	0.25	0.052	0.11	<0.1	1.1	0.04	0.10	<5	0.2	<0.02	4.1	0.20	<0.1
EE-33-R Rock	0.002	16.5	0.8	0.01	47.8	0.025	<1	0.48	0.037	0.09	<0.1	2.0	0.04	<0.02	<5	<0.1	<0.02	2.4	0.35	<0.1	0.002	16.5	0.8	0.01	47.8	0.025	<1	0.48	0.037	0.09	<0.1	2.0	0.04	<0.02	2.4	0.35	<0.1			
EE-34-R Rock	0.033	2.3	38.7	0.77	30.4	0.091	<1	1.11	0.077	0.05	<0.1	4.3	<0.02	0.03	<5	<0.1	<0.02	4.1	0.31	<0.1	0.033	2.3	38.7	0.77	30.4	0.091	<1	1.11	0.077	0.05	<0.1	4.3	<0.02	0.03	<5	<0.1	<0.02	4.1	0.31	<0.1
EE-35-R Rock	0.212	6.2	6.4	0.42	9.3	0.071	<1	0.83	0.085	0.08	0.1	6.5	<0.02	0.30	<5	0.2	<0.02	4.1	0.31	<0.1	0.212	6.2	6.4	0.42	9.3	0.071	<1	0.83	0.085	0.08	0.1	6.5	<0.02	0.30	<5	0.2	<0.02	4.1	0.31	<0.1
EE-36-R Rock	0.004	14.4	0.7	0.07	86.8	0.001	2	0.15	0.033	0.12	<0.1	1.0	0.10	<0.02	13	0.1	<0.02	0.5	0.09	<0.1	0.004	14.4	0.7	0.07	86.8	0.001	2	0.15	0.033	0.12	<0.1	1.0	0.10	<0.02	0.5	0.09	<0.1			

This report supersedes all previous preliminary and final reports with this file number dated prior to the date on this certificate. Signature indicates final approval. preliminary reports are unsigned and should be used for reference only.



1020 Cordova St. East Vancouver BC V6A 4A3 Canada
 Phone (604) 253-3158 Fax (604) 253-1716

www.acmelab.com

Acme Analytical Laboratories (Vancouver) Ltd.

Client:

Kerwin, Gloria
 P.O. Box 20254
 Whitehorse YT Y1A 7A2 Canada

Project:

Koidern

Report Date:

November 15, 2010

Page:

2 of 2 Part 1

CERTIFICATE OF ANALYSIS

WHI10000598.1

Method	Wght	1F30		1F30		1F30		1F30		1F30		1F30		1F30		1F30		1F30		1F30		1F30		1F30		1F30		
		kg	ppm	Mo	Cu	Pb	Zn	Ag	Ni	Co	Mn	Fe	As	U	Au	Th	Sr	Cd	Sb	Bi	V	Ca	MDL	Unit				
EE-22-R	0.08	3.08	470.6	3.56	33.5	24.3	6.8	15.9	75.4	3.90	2.7	0.8	42.9	3.8	36.2	0.10	0.45	0.27		4.5	3.03	0.01	Rock					
EE-23-R	0.19	2.16	1.65	5.59	97.8	52	0.3	0.1	122	1.11	1.8	2.1	1.0	8.6	8.8	0.14	0.15	<0.02		<2	0.13	0.01	Rock					
EE-24-R	0.21	0.36	26.11	1.99	35.4	37	1.3	1.5	128	0.96	1.7	1.1	1.5	8.1	5.9	0.04	0.43	0.05		<2	0.07	0.01	Rock					
EE-25-R	0.15	0.05	1.68	1.77	4.6	5	1.0	0.9	1588	0.46	1.0	<0.1	0.6	<0.1	732.1	0.07	0.04	<0.02		5	15.71	0.01	Rock					
EE-26-R	0.22	0.11	12.43	0.41	4.6	18	1.5	0.6	98	0.32	0.4	<0.1	0.5	0.4	5.0	0.01	0.03	<0.02		5	0.34	0.01	Rock					
EE-27-R	0.21	0.22	11.66	0.66	65.9	5	0.6	9.2	452	3.66	0.7	0.3	0.7	0.8	36.0	0.04	<0.02	<0.02		53	0.67	0.01	Rock					
EE-28-R	0.20	0.91	8.53	2.40	46.7	53	6.6	9.6	402	2.40	1.1	1.4	<0.2	6.5	26.8	0.06	0.12	0.04		55	0.82	0.01	Rock					
EE-29-R	0.18	0.76	5.53	10.35	143.6	337	0.4	0.2	191	1.35	9.7	10.1	1.9	11.0	7.8	0.71	0.75	0.24		<2	0.29	0.01	Rock					
EE-30-R	0.49	0.09	3.95	3.83	27.5	80	0.3	0.1	156	0.61	0.5	0.9	0.5	10.1	15.3	0.11	0.09	<0.02		<2	0.63	0.01	Rock					
EE-31-R	0.25	0.30	13.05	0.50	16.9	27	0.6	1.7	245	1.95	0.9	0.5	<0.2	3.2	8.9	0.02	0.11	<0.02		8	0.38	0.01	Rock					
EE-32-R	0.47	0.06	27.65	0.54	39.6	40	3.4	2.8	579	1.74	1.0	0.6	0.8	2.6	12.1	0.05	0.05	0.03		16	0.37	0.01	Rock					
EE-33-R	0.36	6.20	17.90	0.80	18.5	11	1.8	7.2	388	2.70	0.5	0.2	<0.2	0.7	77.6	<0.01	0.13	0.02		31	1.71	0.01	Rock					
EE-34-R	0.42	0.53	2.12	3.76	171.7	107	0.2	0.1	193	0.95	3.5	20.6	0.9	9.0	4.7	0.93	0.22	0.03		<2	0.17	0.01	Rock					
EE-35-R	0.46	0.40	0.91	7.60	132.9	48	0.4	0.1	180	1.11	1.4	1.8	0.5	11.6	12.0	0.19	0.13	<0.02		<2	0.18	0.01	Rock					
EE-36-R	0.50	0.29	14.54	1.31	16.7	19	16.3	8.4	227	1.23	0.7	0.3	0.4	0.8	27.0	0.04	0.05	0.02		43	1.59	0.01	Rock					
EE-37-R	0.35	0.58	44.35	0.48	34.4	37	2.8	9.5	303	2.38	0.6	1.2	0.8	1.5	7.3	0.03	0.12	0.03		37	1.11	0.01	Rock					
EE-38-R	0.35	0.54	42.91	1.05	13.9	35	0.7	0.6	132	0.88	0.2	1.1	2.7	7.2	5.9	0.01	0.07	0.12		<2	0.21	0.01	Rock					