

QW27081

~~Extra~~
left

ASSESSMENT REPORT

for the

EXPLORATION WORK

on the

**SUN 1-2
QUARTZ MINING
CLAIMS
(YB97859-YB97860)**

**WHITEHORSE,
YUKON TERRITORY**

**NTS 105 D/13
ZONE 8
LATITUDE 60-42 N
LONGITUDE 135-15W**

**between
JUNE, 1997
JUNE, 1998**

**WHITEHORSE MINING DISTRICT
YUKON TERRITORY**

by

JOSEPH A. J. CLARKE

for

**SID McKEOWN
WHITEHORSE, YUKON
DECEMBER, 1998**



095318

INTRODUCTION	3
LOCATION, AND ACCESS	3
TOPOGRAPHY, CLIMATE	3
PROPERTY GEOLOGY AND EXPLORATION	3
CONCLUSIONS AND RECOMMENDATIONS	4
APPENDIX I	5
LIST OF FIGURES	5
FIGURE 1: LOCATION MAP (1:6,000,000)	6
FIGURE 2: CLAIM MAP and TRENCH LOCATION (1:30,000)	7
APPENDIX II	8
<u>STATEMENT OF QUALIFICATIONS</u>	8
APPENDIX III	9
<u>ACKNOWLEDGMENTS</u>	9

INTRODUCTION

This report describes the exploration work carried out on the Sun 1-2 claims, located 25 km west of the City of Whitehorse, Yukon, between June, 1997 and June, 1998. The claims cover an area of Cretaceous granite and granodiorite of the Coast Intrusions. The work consisted of mechanical drilling, blasting and trenching. The total value of exploration expenditures was \$10,000. No samples were taken for assay and no significant mineralization was located.

LOCATION, AND ACCESS

The Sun 1-2 claims are located 25 km west of the City of Whitehorse, Yukon Territory, and one km NE of the Alaska Highway along the 37 Mile Road. Year round access by two-wheel is possible.

TOPOGRAPHY, CLIMATE

The Sun 1-2 claims are located on ground sloping gently upwards to the mountains located on the NE side of the Takini Valley. The property consists of about 80% outcrop exposure.

The climate of the area varies from a high of +30C in the summer to lows of -40C during the winter. Typical are long hot summers (May to September) with up to 18 hours of daylight and moderate to harsh winters (October to April) with less than 7 hours of daylight.

The area is part of the Takini burn and vegetation consists of alder and aspen with small spruce. It is generally open ground.

PROPERTY GEOLOGY AND EXPLORATION

Rocks Cretaceous age granite and granodiorite are exposed on the property. Small discontinuous quartz veins <1cm in width are common. Occasional pyrite occurs as fine grained blebs and cubes. Blast trenches exposed fresh un-weathered yellowish, medium grained granite. Horizontal fracture planes have caused the granite to be broken in one to two meter slabs.

CONCLUSIONS and RECOMMENDATIONS

Further prospecting should be carried out over the claim group. A flagged grid at 100 metre spacing would assist in any mapping.

APPENDIX I

LIST OF FIGURES

FIGURE 1: LOCATION MAP (1:6,000,000)

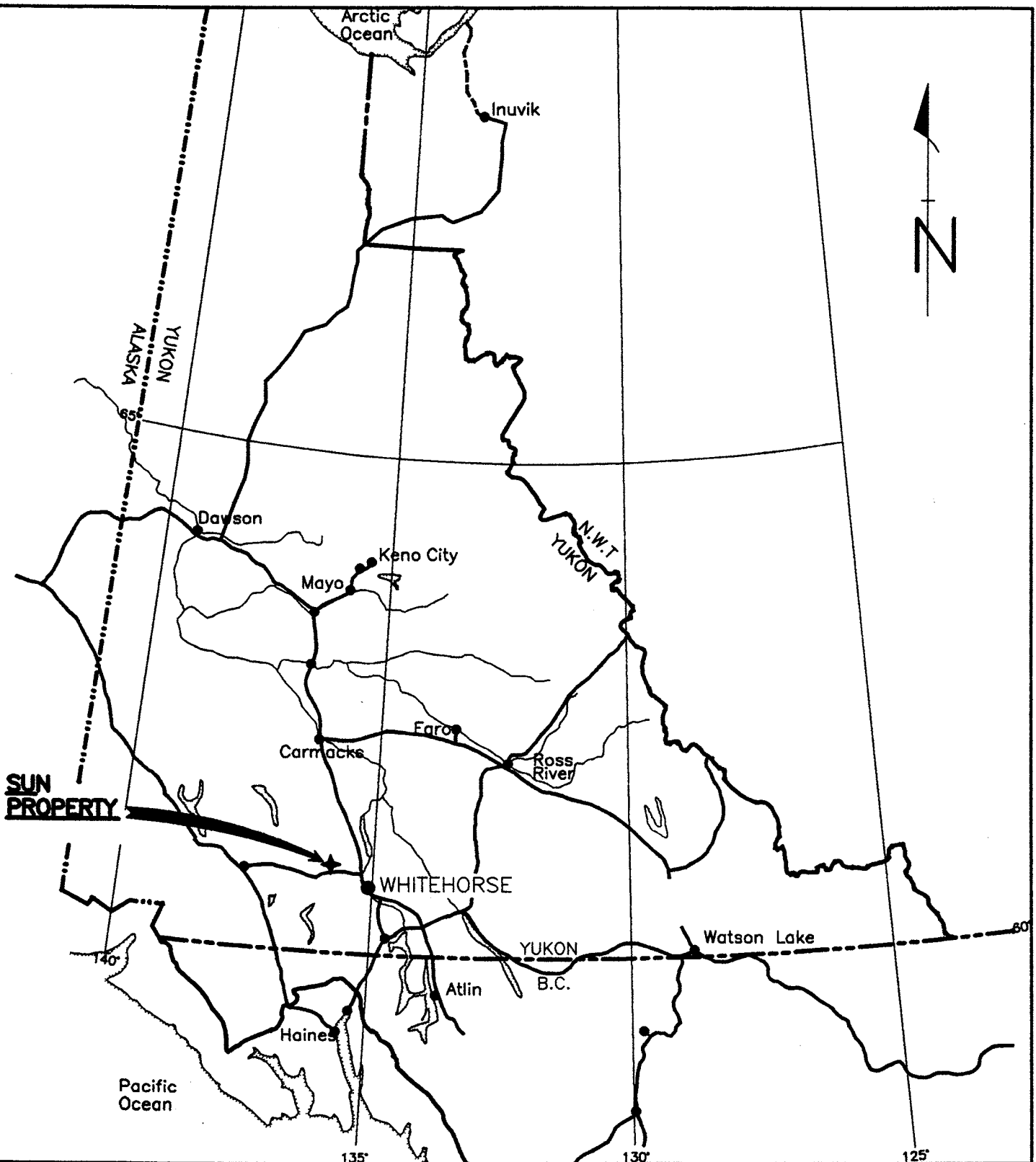

SIDROCK EXPLORATIONS

SUN 1-2
 WHITEHORSE MINING DISTRICT, YUKON TERRITORY

LOCATION MAP

FIGURE 2: CLAIM MAP and TRENCH LOCATION (1:30,000)

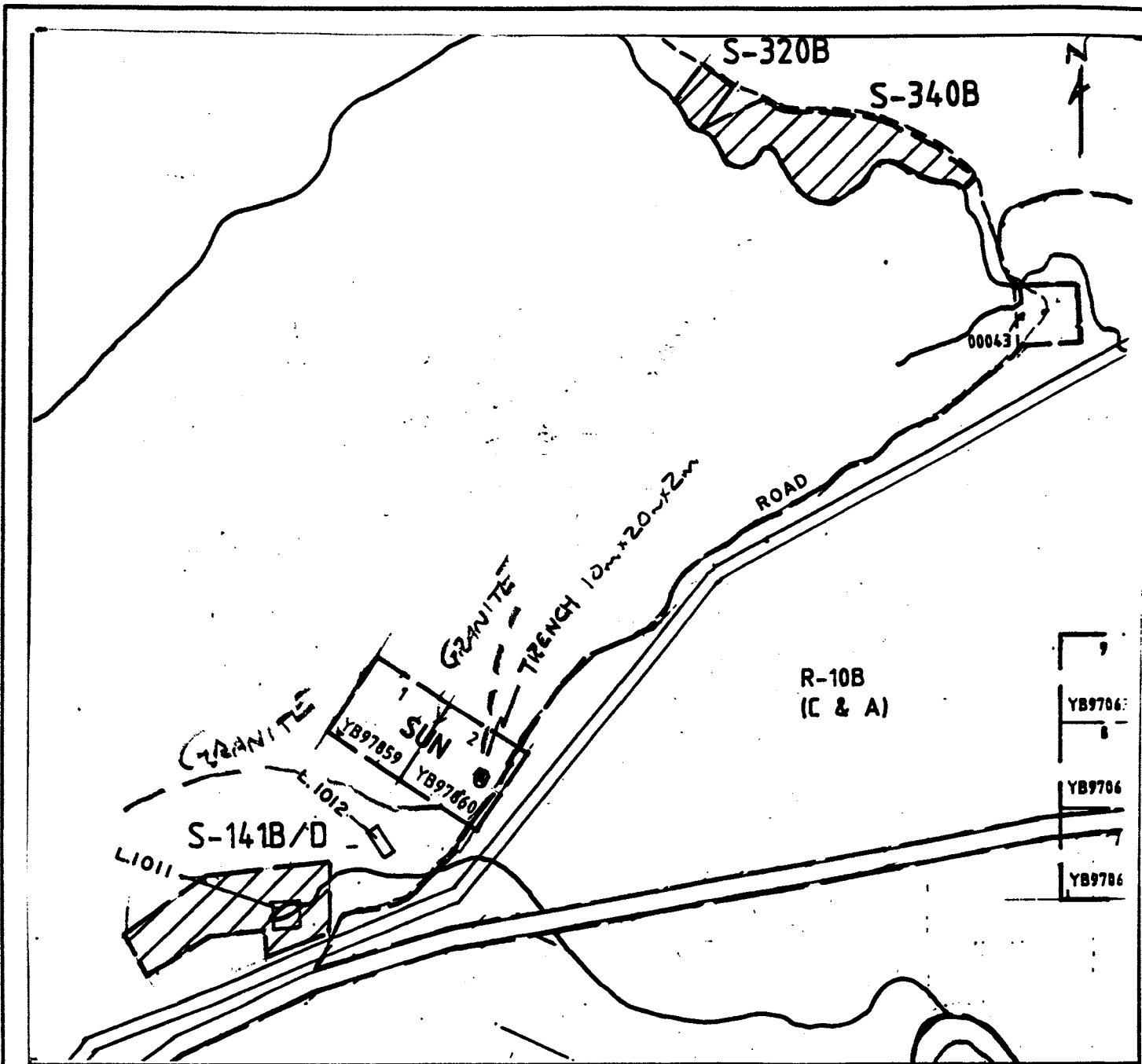

Legend

15 — CLAIM #
 YB26526 — GRANT #



SIDROCK EXPLORATIONS	
SUN 1-2	
WHITEHORSE MINING DISTRICT, YUKON TERRITORY	
CLAIM MAP	
Aurum Geological Consultants Inc.	Date: DEC, 1998
NTS: 105 D/13	Drawn: JC
Scale: 1:30000	Figure: 2

633-2480

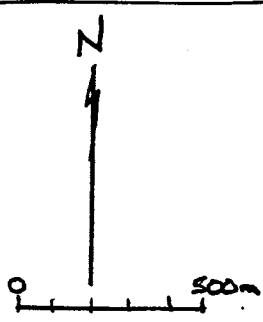

TRENCH	WIDTH	LENGTH	DEPTH
Ⓐ	30 m	20 m	2 m
Ⓑ	40 m	20 m	6.5 m

NOTES:

- ① TRENCHES DRILLED @ AIRTRACK BLASTED + EXCAVATED @ HOE
- ② DRILL CUTTINGS PANNED @ NO USE. SAMPLES. NO ASSAYS TAKEN

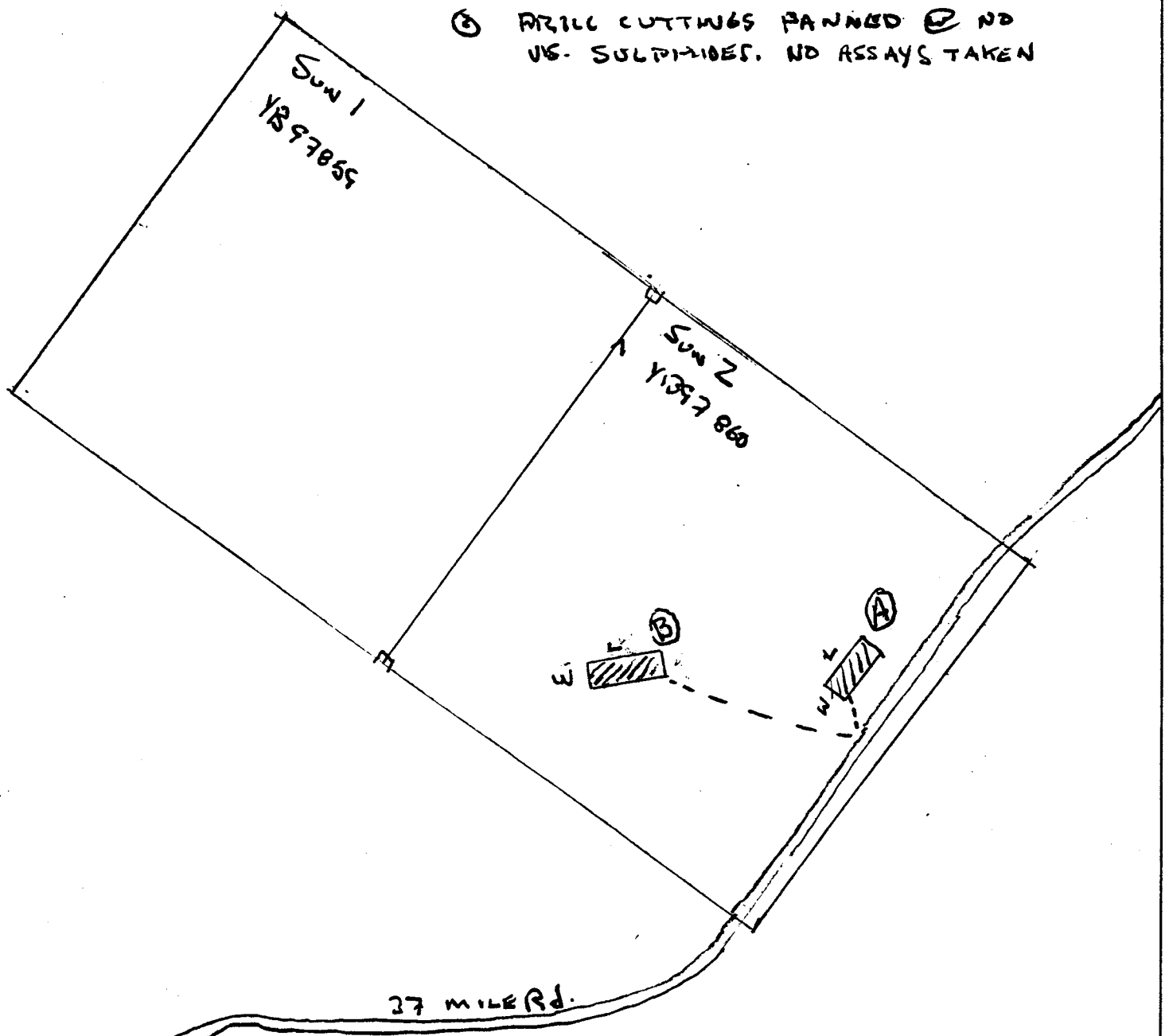

Alaska Hwy WHITEHORSE MINING DISTRICT YUKON TERRITORY

PROJECT	SUN CLAIMS. - SIDDECK	JOB NO.	SHEET NO.
DESIGNED BY	J. Hall	CHECKED BY	105 D/13
		DATE	Dec 98
			1 of 1



Sales Invoice

MAIN STREET MINING LTD.

Underground Mining Contractors

Jeanette
3-7741

Date	Description	Rate	Amount
MAIN STREET MINING LTD			
#1 - 1114, 1st Avenue			
Whitehorse, Yukon			
Y1A 1A3			
TO: SIDROCK			
Box 4471			
Whitehorse, Yukon			
Y1A 2R8			
INVOICE # 490			
Blasting at Quarry on Alaska Highway			
Date	Description	Rate	Amount
8/12/1997	Mobilization to Job Site		
	Drilled for - 1 hour	120.00/hr	120.00
8/13/1997	Drill for - 5 hours	120.00/hr	600.00
	Labour - 1 hour	40.00/hr	40.00
8/14/1997	Drill for - 4 1/2 hours	120.00/hr	540.00
	Labour - 6 hours	40.00/hr	240.00
8/15/1997	Drill for - 7 hours	120.00/hr	840.00
	Labour - 2 1/2 hours	40.00/hr	100.00
8/18/1997	Drill for - 11 hours	120.00/hr	1,320.00
8/19/1997	Drill for - 5 1/2 hours	120.00/hr	660.00
	Labour - 6 hours	40.00/hr	240.00
8/20/1997	Drill for - 12 hours	120.00/hr	1,440.00
8/21/1997	Drill for - 10 hours	120.00/hr	1,200.00
8/22/1997	Drill for - 10 hours	120.00/hr	1,200.00
8/23/1997	Drill for - 12 hours	120.00/hr	1,440.00
8/24/1997	Labour - 9 1/2 hours	40.00/hr	380.00
8/25/1997	Labour - 9 hours	40.00/hr	360.00
	Fuel - 1600 ltrs	50c/ltr	800.00
	Explosives		
8/15/1997	25 - 16' EZ DETS	2.48 ea	62.00
	3 cases 50mmX400mm UNIMAX	142.00ea	426.00
	1/2 case DYNO SPLIT	260.00 ea	130.00
	1 - fuse assembly	4.50 ea	4.50
8/14/1997	1 case 50mmX400mm UNIMAX	142.00 ea	142.00
	5 - 2MM fuse assembly	4.50 ea	22.50
	18 - EZ DETS	2.48 ea	44.64
Last Order	1 case - 1 X 12 Water Gel	145.00 ea	145.00
	1 roll of cord	27.00 ea	27.00
	1 case of UNIMAX	142.00 ea	142.00
	10 - 2 metre fuses	4.50 ea	45.00
	Powder out of Our Day Box		16.16
	16 DELAYS		40.50
	1 1/2 rolls of Detacord		
	Sub Total		12,767.30
	GST - 7%		893.71
	Total		\$ 13,661.01

APPENDIX II

STATEMENT OF QUALIFICATIONS

I, Joseph A. J. Clarke, of Marsh Lake Yukon Territory with mailing address of General Delivery, Whitehorse, Yukon hereby certify:

I am writing this report at the request of Mr. Sid McKeown of Whitehorse, Yukon and have no direct or indirect interest in the ~~Red Chief~~ 1-2 claims;
son claims

That I have graduated from the Haileybury School of Mines in 1985 with a diploma in Mining Engineering Technology;

That I have been engaged in prospecting in the Yukon on a full time basis since May of 1993 and have been engaged in prospecting and in the mineral industry for 15 years elsewhere in Canada;

That I have a commitment to prospect in a gentlemanly manner with respect for others who use the land.

Signed at Whitehorse, Yukon Territory on the 11 day of Jun, 1998 .



Joseph A. J. Clarke