

ARCHER, CATHRO & ASSOCIATES (1981) LIMITED
1016 -510 West Hastings Street
Vancouver, B.C. V6B 1L8

Telephone: 604-688-2568

Fax: 604-688-2578

ASSESSMENT REPORT

describing

**GEOCHEMICAL SAMPLING, GEOLOGICAL
MAPPING AND PROSPECTING**

at the

ROSY PROPERTY

Rosy 1-20	YC18054-YC18073
21-30	YC18159-YC18168
31-90	YC83534-YC83593

NTS 105C/13
Latitude 60°56'N; Longitude 133°45'W

located in the

Whitehorse Mining District
Yukon Territory

prepared by

Archer, Cathro & Associates (1981) Limited

for

ATAC RESOURCES LTD.
and
VALERE MINING LTD.

by

H. Smith, B.Sc. Geology, GIT
December, 2008

TABLE OF CONTENTS

	<u>PAGE</u>
INTRODUCTION	1
PROPERTY LOCATION, CLAIM DATA AND ACCESS	1
HISTORY	1
GEOMORPHOLOGY	2
REGIONAL GEOLOGY	3
PROPERTY GEOLOGY AND MINERALIZATION	4
ROCK GEOCHEMISTRY	5
SOIL GEOCHEMISTRY	6
DISCUSSION AND CONCLUSIONS	7
REFERENCES	8

APPENDICES

I	STATEMENT OF QUALIFICATIONS
II	ROCK SAMPLE DESCRIPTIONS
III	SAMPLE HANDLING AND ANALYICAL PROCEDURES
IV	CERTIFICATES OF ANALYSIS

FIGURES

<u>No.</u>	<u>Description</u>	<u>Follows Page</u>
1	Property Location	1
2	Claim Locations	1
3	Tectonic Setting	3
4	Regional Geology	3
5	Property Geology	4
6	Rock Sample Locations	5
7	Gold Rock Geochemistry Compilation	5
8	Silver Rock Geochemistry Compilation	5
9	Arsenic Rock Geochemistry Compilation	5
10	Soil Sample Locations	6
11	Gold Soil Geochemistry Compilation	6
12	Silver Soil Geochemistry Compilation	6
13	Arsenic Soil Geochemistry Compilation	6

TABLE

<u>No.</u>	<u>Description</u>	<u>Page</u>
I	Regional Lithological Units	3

INTRODUCTION

The Rosy property covers a gold-silver prospect located five kilometres south of the Red Mountain porphyry molybdenum deposit in southern Yukon. The property consists of 90 claims that are owned 100% by ATAC Resources Ltd. subject to an option agreement with Valere Mining Ltd.

This report describes an exploration program that was conducted between July 8 and 23, 2008, as well as two day visits on September 11 and 27. All of this work was done by Archer, Cathro & Associates (1981) Limited on behalf of ATAC and Valere. The main program consisted of geochemical sampling, prospecting and geological mapping. After receiving positive results from this program, the property was significantly enlarged by staking an additional 60 claims. The day visits involved follow up prospecting in the vicinity of the best soil geochemical anomalies. The author participated in and directed the main program, and her Statement of Qualifications is in Appendix I.

PROPERTY LOCATION, CLAIM DATA AND ACCESS

The Rosy property comprises 90 contiguous mineral claims located 77 km east-northeast of Whitehorse in southern Yukon at latitude 60°56'N and longitude 133°45'W on NTS 105C/13, as shown on Figure 1. The claims are registered with the Whitehorse Mining Recorder in the name of Archer Cathro, which holds them in trust for ATAC. Claim data are listed below while the locations of individual claims are illustrated on Figure 2.

<u>Claim Name</u>	<u>Grant Number</u>	<u>Expiry Date*</u>
Rosy 1-20	YC18054-YC18073	March 21, 2014
21-30	YC18159-YC18168	March 21, 2014
31-90	YC83534-YC83593	September 26, 2009

*Expiry date does not include 2008 work that has not yet been filed for assessment credit.

In 2008, the main program was done from two fly camps, located in different valleys on the property. The day trips were done from Whitehorse with daily helicopter setouts and pick-ups. All access was provided by Bell 206B helicopters owned by Capital Helicopters (1995) Inc. of Whitehorse.

The closest road access to the property is the Sydney Creek trail, which services placer workings about 25 km southeast of the property. An abandoned winter road extends northwest from the Sydney Creek trail to the Red Mountain Deposit, passing through the east side of the Rosy property. That trail would be the logical access route if heavy equipment were required on the property.

HISTORY

The first recorded activity in the vicinity of the Rosy property occurred in 1935 when silver-lead-zinc veins on the edge of the Red Mountain porphyry molybdenum deposit were staked. These

**VALERE MINING LIMITED
ATAC RESOURCES LTD.**

FIGURE 1
ARCHER, CATHRO & ASSOCIATES (1981) LIMITED

**PROPERTY LOCATION
ROSY PROPERTY**

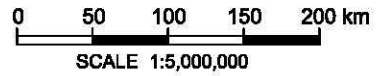

FILE: ...2008/ROSY/TECH/F_1-LOC.DWG

DECEMBER 2008

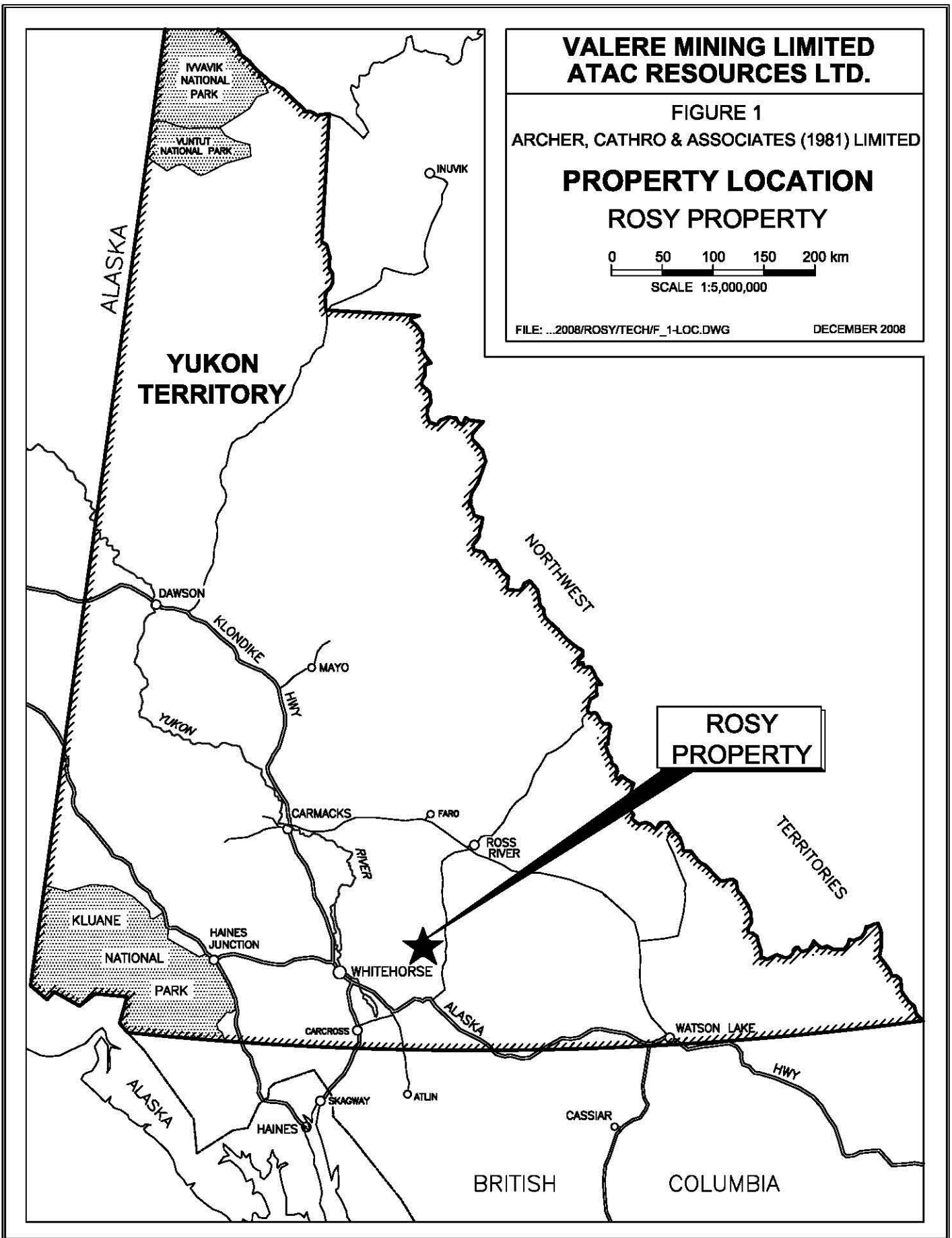

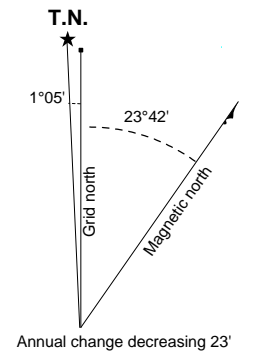
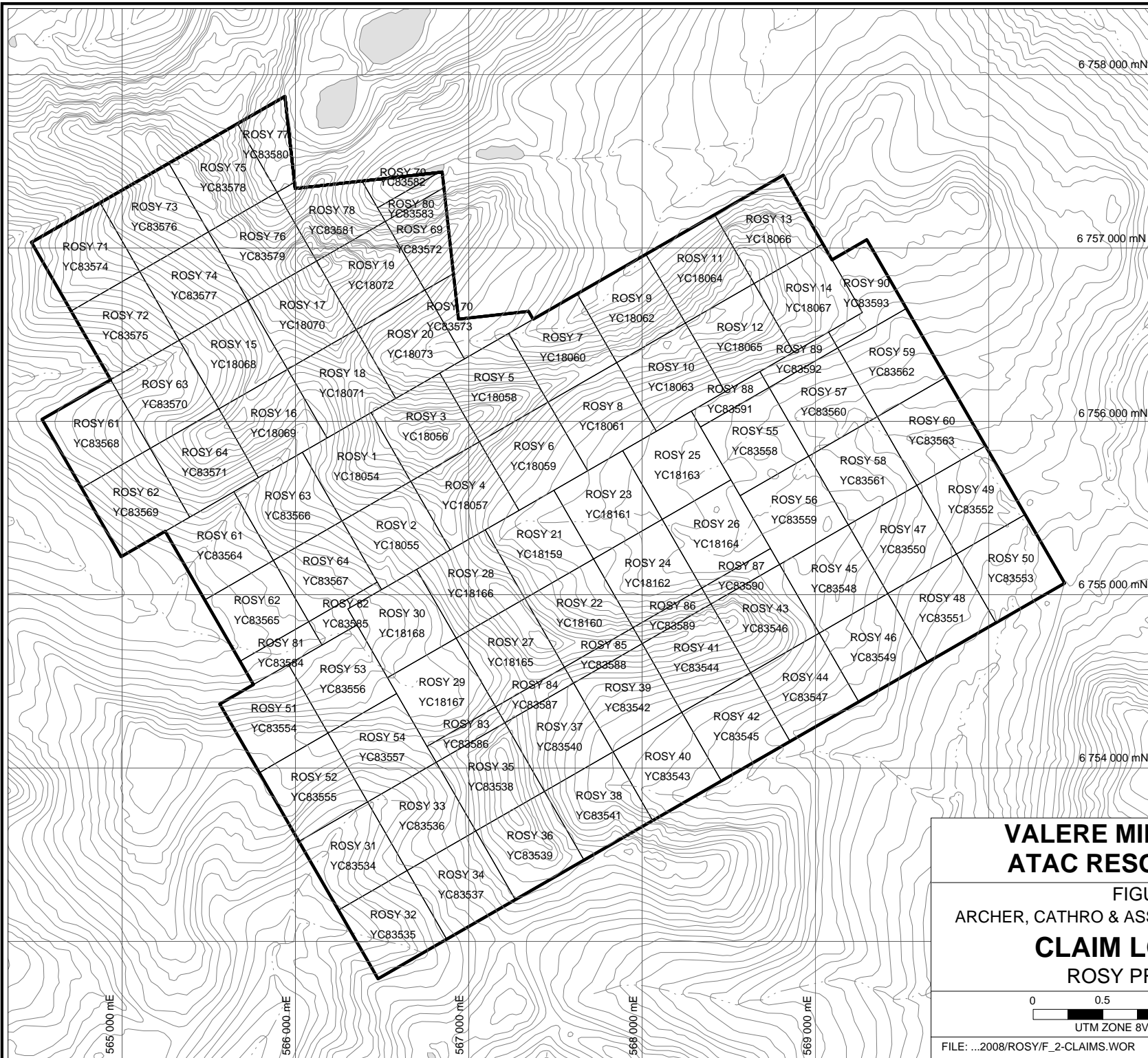

**VALERE MINING LIMITED
ATAC RESOURCES LTD.**

FIGURE 2
ARCHER, CATHRO & ASSOCIATES (1981) LIMITED
CLAIM LOCATION
ROSY PROPERTY

0 0.5 1.0 1.5 km
UTM ZONE 8V, NAD 83, 105C/13

FILE: ...2008/ROSY/F_2-CLAIMS.WOR DATE: DECEMBER 2008

occurrences consist of galena and sphalerite in quartz-carbonate veins cutting metasedimentary rocks. They have been staked and explored by a number of operators over the years and are currently owned by another party.

The Red Mountain Deposit is marked by a prominent red gossan and comprises quartz stockwork veining associated with a Late Cretaceous quartz monzonite stock. It was first drilled in 1967 but the main exploration program was conducted in the late 1970s by Amoco Canada, which earned a 50% interest from the owner Tintina Mines. Drill indicated reserves are reported to be 170 million tonnes grading 0.167% MoS₂, including 19.3 million tonnes averaging 0.293% MoS₂ (Deklerk and Traynor, 2005). Gold content is low in the porphyry deposit and is inversely proportional to molybdenum content.

Recent prospecting on the Rosy property discovered numerous very old claim posts that likely date from the 1930s or 1940s. There is no record of this staking or any exploration related to it.

The first reported staking on what is now the Rosy property occurred in July 1986 immediately following the release of geochemical results from a reconnaissance stream sediment sampling program conducted by the Geological Survey of Canada (Open File 517). All-North Resources staked the Was 1-6 claims in the headwaters of a creek, samples from which returned 95th percentile values for gold (36 ppb), arsenic (121 ppm) and antimony (2.8 ppm). Concurrently, Noranda Exploration Company Limited staked the Saw 1-6 claims on a north-facing slope further downstream to cover another part of the anomalous drainage.

Both All-North and Noranda conducted reconnaissance mapping and soil sampling in 1987. All-North reported quartz vein float that assayed up to 1.3 g/t gold and 102 g/t silver associated with a soil anomaly containing values up to 145 ppb gold and 9 ppm silver (Garagan, 1987). Noranda found quartz-carbonate alteration zones, samples of which returned low values. No further work was done on either property and the claims were allowed to lapse.

ATAC restaked the property in summer 1999 and explored later that year with prospecting and soil geochemistry (Eaton, 1999). That work outlined several veins marked by recessive linears and strongly anomalous gold, silver and arsenic soil geochemical results. ATAC conducted further prospecting and soil geochemistry in 2004, discovering additional veins and expanding the area of anomalous geochemistry (Eaton, 2004).

In September 2007, a property wide helicopter-borne total field magnetic and versatile time domain electromagnetic (VTEM) survey was conducted on behalf of ATAC. Neither geophysical survey defined specific targets. Total field magnetics showed a strong correlation to geological units. VTEM response was only elevated in the area of a major fault (Wengzynowski, 2008).

Valere optioned the property in Spring 2008.

GEOMORPHOLOGY

The claims cover a series of ridges and glacial valleys, most of which are above tree line. The highest point is a prominent, 2094 m peak located in the northern part of the property. Elevations elsewhere range between 1300 and 1900 m. North facing slopes are characterized by cliffs and unstable talus. South facing slopes are steep but relatively accessible, featuring outcrops separated by grass- or buckbrush-stabilized talus.

Valley floors are generally narrow in their headwaters, where talus encroaches from surrounding slopes, but become broad and relatively flat bottomed further downstream, where they are blanketed by glacial and fluvial material. In the southeast part of the property, there is an extensive upland marsh that appears to have formed where an old tarn lake has completely filled with silt. Creeks draining the property all ultimately drain into the Teslin River, which is part of the Yukon River watershed.

REGIONAL GEOLOGY





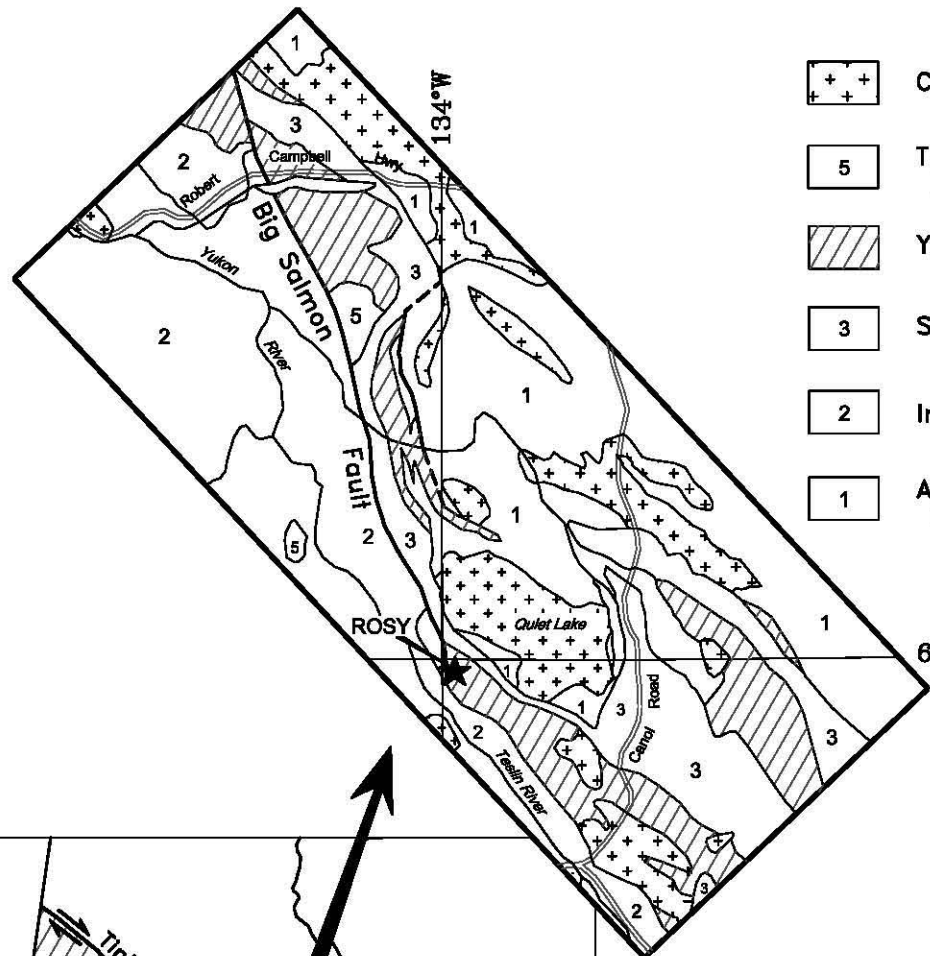
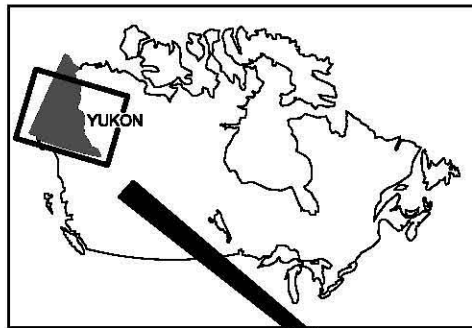

The Rosy property lies in a structurally complex area where large faults have juxtaposed various metamorphosed volcanic, sedimentary and intrusive rocks, belonging to the Yukon-Tanana, Slide Mountain, Cassiar, and Stikinia terranes (Figures 3 and 4). Previous mappers have interpreted this area to be a steeply dipping suture zone marking accretion of an island arc to North America during Jurassic times (Tempelman-Kluit, 1979). Recent detailed structural mapping led to reinterpretation, which indicates that the steep dips are the result of a large-scale fold (de Keijzer, et al., 1999). Units observed on the Rosy property are assigned to the Nasina Subterrane of the Yukon-Tanana Terrane, an unnamed amphibolite subterrane of the Slide Mountain Terrane and a suite of post-accretion plutons (Gordey and Makepeace, 1999).

The metamorphic rocks are schist, gneiss, quartzite and marble that are believed to be Devonian or earlier in age (Gordey and Stevens, 1994). They are intruded by Early Jurassic and Cretaceous plutons. The youngest rocks are a Late Cretaceous quartz monzonite stock and related miarolitic quartz-feldspar porphyry dykes. The stock hosts the Red Mountain Deposit. The main lithologies are briefly described in the following table.

Table I - Regional Lithological Units (after Gordey and Stevens, 1994)

<u>Age</u>	<u>Unit Name</u>	<u>Description</u>
Pleistocene to recent	Overburden	Glacial till and moraines; glaciofluvial outwash and more recent talus and fluvial material
Late Cretaceous	LKP	Quartz monzonite and quartz-feldspar porphyry
Mid-Cretaceous	mKC	Medium- to coarse-grained, equigranular to porphyritic granite, granodiorite and quartz monzonite of the Cassiar Suite



-  Cretaceous Plutons
-  Triassic and Jurassic Plutons
-  Yukon-Tanana Terrane
-  Slide Mountain Terrane
-  Intermontane Belt
-  Ancestral North America Including Cassiar Terrane

SCALE 1:2,000,000
 0 50
 km

-  Coastal and Insular Belts
-  Intermontane Belt
-  Yukon-Tanana Terrane and Slide Mountain Terrane
-  Ancestral North America including Cassiar Terrane

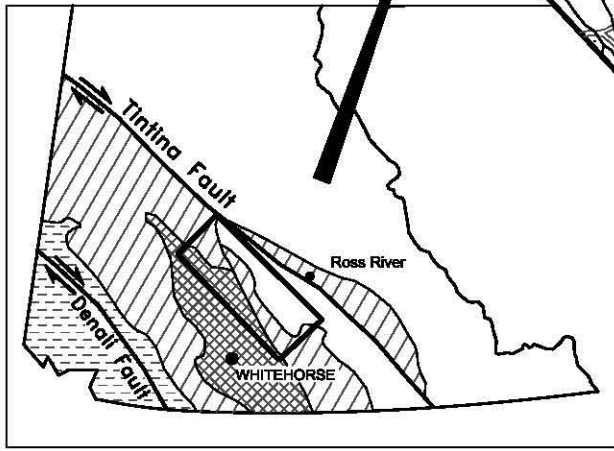

**VALERE MINING LIMITED
 ATAC RESOURCES LTD.**

FIGURE 3
 ARCHER, CATHRO & ASSOCIATES (1981) LIMITED

**TECTONIC SETTING
 ROSY PROPERTY**

FILE: ...2008/ROSY/TECH/F_6-TEC.DWG DATE: DECEMBER 2008

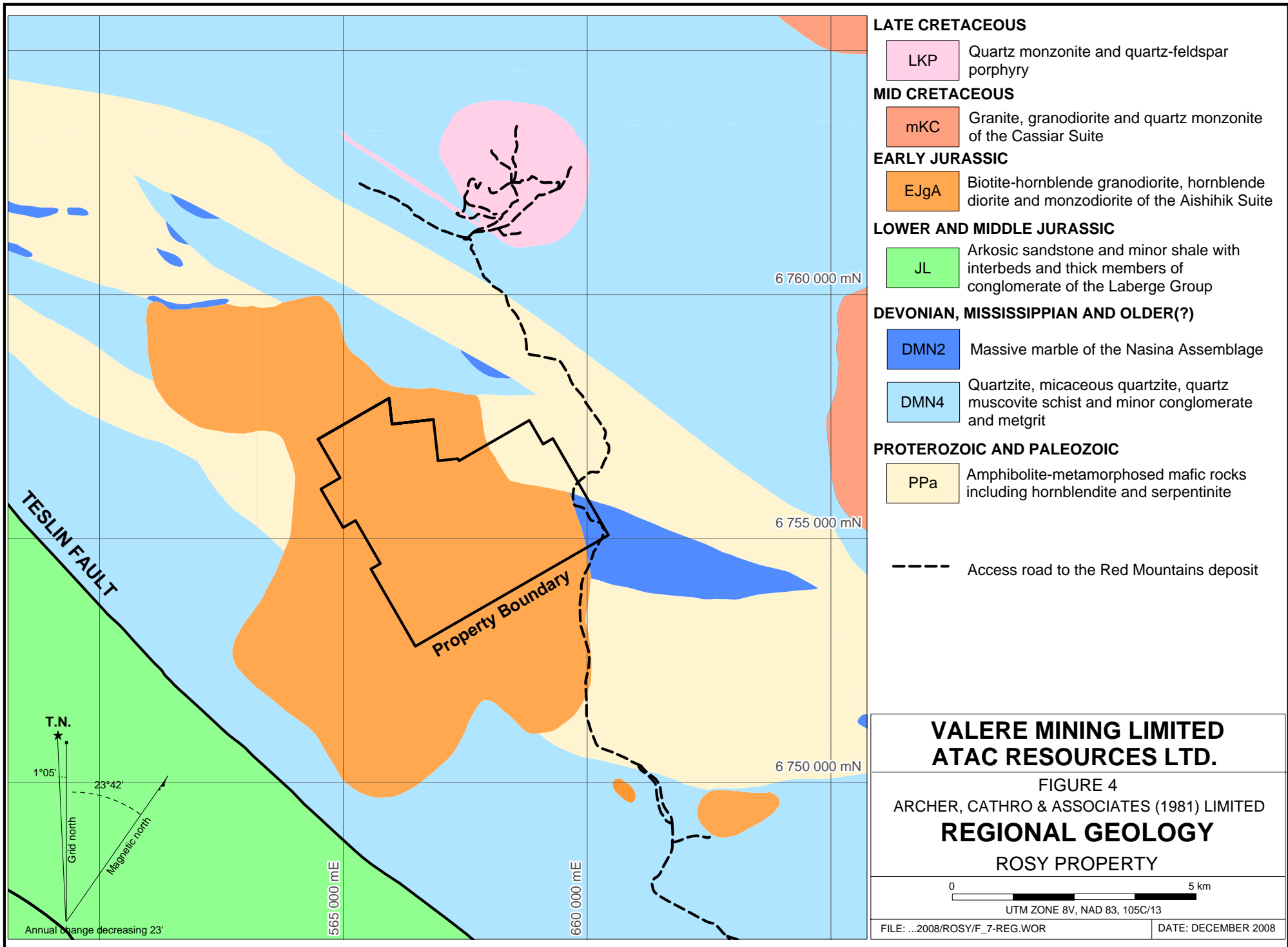

- LATE CRETACEOUS**
- LKP Quartz monzonite and quartz-feldspar porphyry
- MID CRETACEOUS**
- mKC Granite, granodiorite and quartz monzonite of the Cassiar Suite
- EARLY JURASSIC**
- EJgA Biotite-hornblende granodiorite, hornblende diorite and monzodiorite of the Aishihik Suite
- LOWER AND MIDDLE JURASSIC**
- JL Arkosic sandstone and minor shale with interbeds and thick members of conglomerate of the Laberge Group
- DEVONIAN, MISSISSIPPIAN AND OLDER(?)**
- DMN2 Massive marble of the Nasina Assemblage
 - DMN4 Quartzite, micaceous quartzite, quartz muscovite schist and minor conglomerate and metgrit
- PROTEROZOIC AND PALEOZOIC**
- PPa Amphibolite-metamorphosed mafic rocks including hornblendite and serpentinite
- Access road to the Red Mountains deposit

**VALERE MINING LIMITED
ATAC RESOURCES LTD.**

FIGURE 4
ARCHER, CATHRO & ASSOCIATES (1981) LIMITED
REGIONAL GEOLOGY
ROSY PROPERTY

0 5 km
UTM ZONE 8V, NAD 83, 105C/13

FILE: ...2008/ROSY/F_7-REG.WOR DATE: DECEMBER 2008

Early Jurassic	EJgA	Medium-to coarse-grained, foliated biotite-hornblende granodiorite, foliated hornblende diorite and monzodiorite of the Aishihik Suite
Lower and Middle Jurassic	JL	Poorly sorted, medium bedded to massive arkosic sandstone and minor shale with interbeds and thicker members of heteroclastic pebble- and boulder-conglomerate of the Laberge Group
Devonian, Mississippian and older(?)	DMN DMN2	Graphitic quartzite and muscovite- and quartz-rich schist with interspersed marble of the Nasina Assemblage Massive marble of the Nasina Assemblage
Paleozoic or Proterozoic	PPa	Amphibolite consisting of metamorphosed mafic rocks, including hornblendite and serpentinite

The main structural trend in the area is northerly to northwesterly. The Teslin Fault, a regional-scale, post-accretionary, high angle structure is located about five kilometres southwest of the property (Figures 3 and 4). Rocks on the southwest side of the Teslin Fault are quite different from those on the northeast side. They belong to the Whitehorse Trough, part of the Stikinia Terrane.

PROPERTY GEOLOGY AND MINERALIZATION

The property is predominantly underlain by weakly foliated metadiorite (EJgA) with lesser quartz-hornblende and quartz-feldspar-hornblende gneiss (DMN), as shown on Figure 5. A fault-bounded package of coarse grained, unfoliated, amphibolite (PPa) outcrops on the ridge in the northeastern part of the property. The southern fault contact of PPa juxtaposes it against a wedge of massive marble belonging to the Nasina Assemblage (DMN2).

The primary structural features on the property are a series of strong north-south trending linears and a less obvious, secondary set of northeast-southwest trending linears that cuts orthogonally across the main structural trend. Individual linears in both sets range from 1 to 10 m thick and exhibit moderate to steep dips to the southeast. Sharp breaks separate unaltered, resistant weathering wallrocks from altered recessive weathering rocks in the linears. The linear features are most evident on ridge crests and cliffs because blocky, unaltered wallrock talus tends to obscure them on normal hillsides.

Numerous cream to pink weathering, quartz-feldspar porphyry dykes (LKP) have been identified on the property. These dykes are generally less than 10 m thick and can be traced along strike for tens to a few hundred metres. They exhibit a variety of strikes but all dip steeply. Many of the dykes have strong recessive linears associated with them and are flanked by quartz-carbonate veins and/or carbonate altered wallrocks.

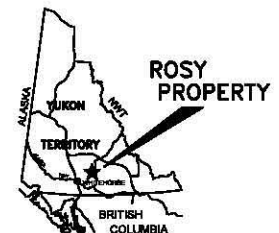
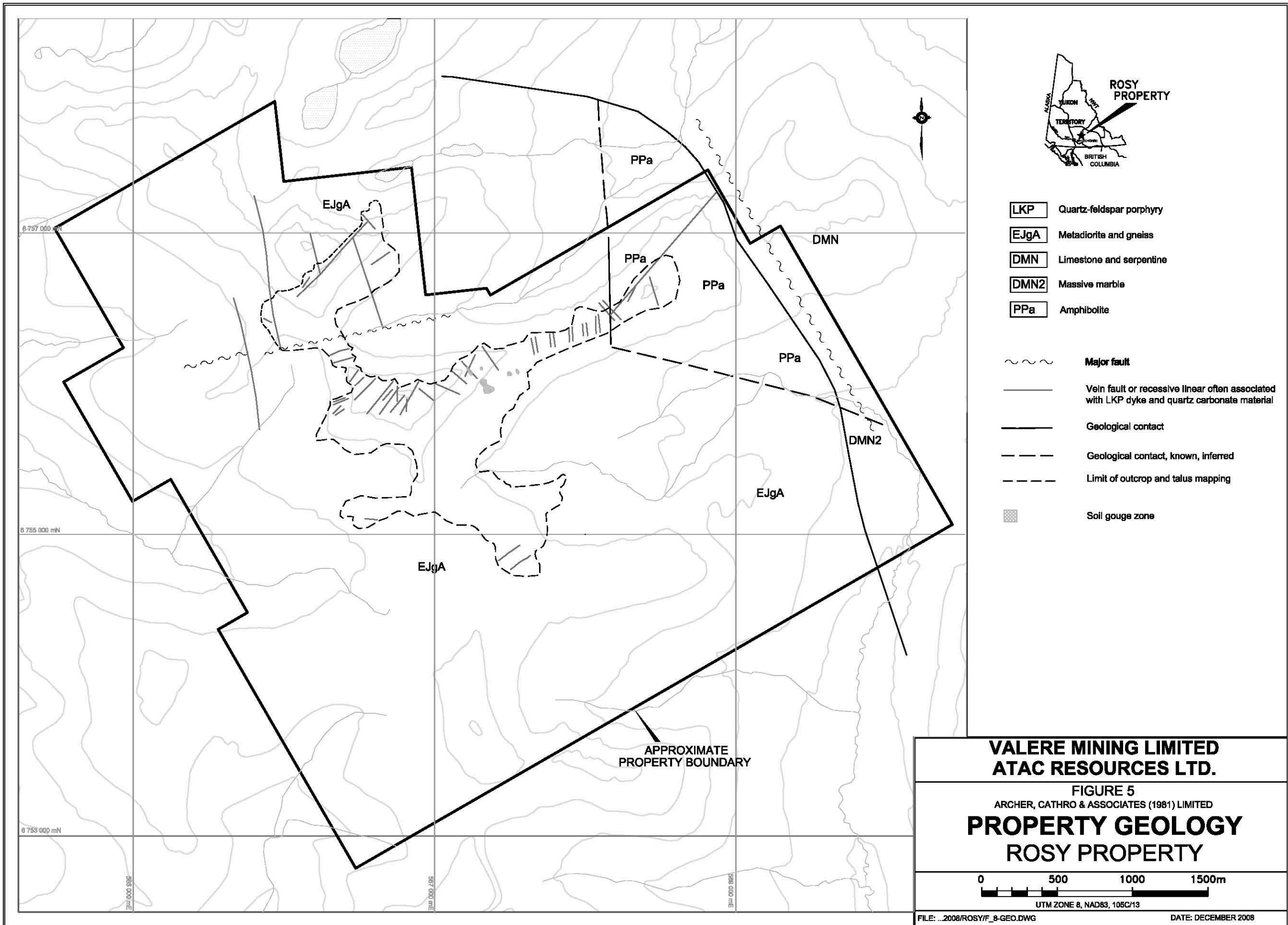

- LKP** Quartz-feldspar porphyry
- EJgA** Metadiorite and gneiss
- DMN** Limestone and serpentine
- DMN2** Massive marble
- PPa** Amphibolite

- ~~~~~ Major fault
- Vein fault or recessive linear often associated with LKP dyke and quartz carbonate material
- Geological contact
- - - - Geological contact, known, inferred
- - - - Limit of outcrop and talus mapping
- ▒ Soil gouge zone

**VALERE MINING LIMITED
ATAC RESOURCES LTD.**

FIGURE 5
ARCHER, CATHRO & ASSOCIATES (1981) LIMITED
**PROPERTY GEOLOGY
ROSY PROPERTY**

0 500 1000 1500m
UTM ZONE 8, NAD83, 105C/13

FILE: ...2008/ROSY/F_8-GEO.DWG DATE: DECEMBER 2008

More than 25 quartz-carbonate veins have been mapped on the property. They occur with gouge zones, quartz-feldspar porphyry dykes and carbonate altered wallrocks, usually within the recessive linears. They are rarely seen in outcrop. Where the veins are exposed in bedrock, they are typically less than 80 cm wide and contain milky white to light grey, often chalcedonic, quartz. Carbonate normally occurs with the quartz. It weathers orange to red-brown and is likely a mixture of ankerite and dolomite. The veins often exhibit differential weathering that highlights delicate interbanding of quartz and carbonate. Most of the quartz-carbonate veins are hosted by EJgA and are surrounded by one to three metre wide alteration envelopes. These envelopes exhibit rusty weathering surfaces and pervasive yellow to green clay alteration. Angular fragments of altered wallrock are occasionally seen within vein zones.

A number of late-stage, barren, white quartz veins crosscut all units on the property.

The Rosy property hosts two main types of mineralization. The first occurs within quartz-carbonate veins and the second is found in altered intrusive rocks.

Primary mineralization within the veins consists of pyrite, lesser arsenopyrite, and rare chalcopyrite. These sulphides typically total 1 to 10 % of the veins. They occur as fine disseminations, blebs and stringers hosted in medium grey quartz. There is a weak positive correlation between the abundance of pyrite and that of arsenopyrite. Arsenopyrite and chalcopyrite abundance is strongly correlated but there is little apparent correlation between pyrite and chalcopyrite. On weathered surfaces, the primary sulphide minerals have been oxidized and leached to produce limonitic pits. Alteration envelopes peripheral to veins are generally riddled with white quartz veinlets. These quartz veinlets contain 1 to 5 % sulphides, consisting of finely disseminated pyrite and arsenopyrite.

The other type of mineralization is found in intrusive rocks of EJgA. In most parts of the property, fresh EJgA contains trace pyrite and rare arsenopyrite, which weather to give the unit a weakly gossanous appearance.

ROCK GEOCHEMISTRY

Two distinct vein zones, R1 and R2, have been located on the property. R1 was discovered by prospecting in 2008 while R2 was previously reported. Ninety-three rock samples were taken in 2008 (Figure 6). Rock sample descriptions are located in Appendix II; sample handling and analytical procedures are explained in Appendix III; and, Certificates of Analysis are provided in Appendix IV. Results for gold, silver and arsenic are illustrated thematically on Figures 7, 8 and 9, respectively.

Both historical and 2008 data sets show strong correlations between gold, arsenic and antimony, and weak correlations between gold and silver.

The R1 vein was found in a recent soil slump on a steep, talus covered hillside. Outcrops peripheral to the slump consist of fresh EJgA. The slump exposed a 15 to 20 m wide, 20 m long area of rusty orange soil containing quartz-carbonate vein float and minor amounts of altered EJgA. A one metre diameter mineralized outcrop is the only bedrock exposure. It is composed

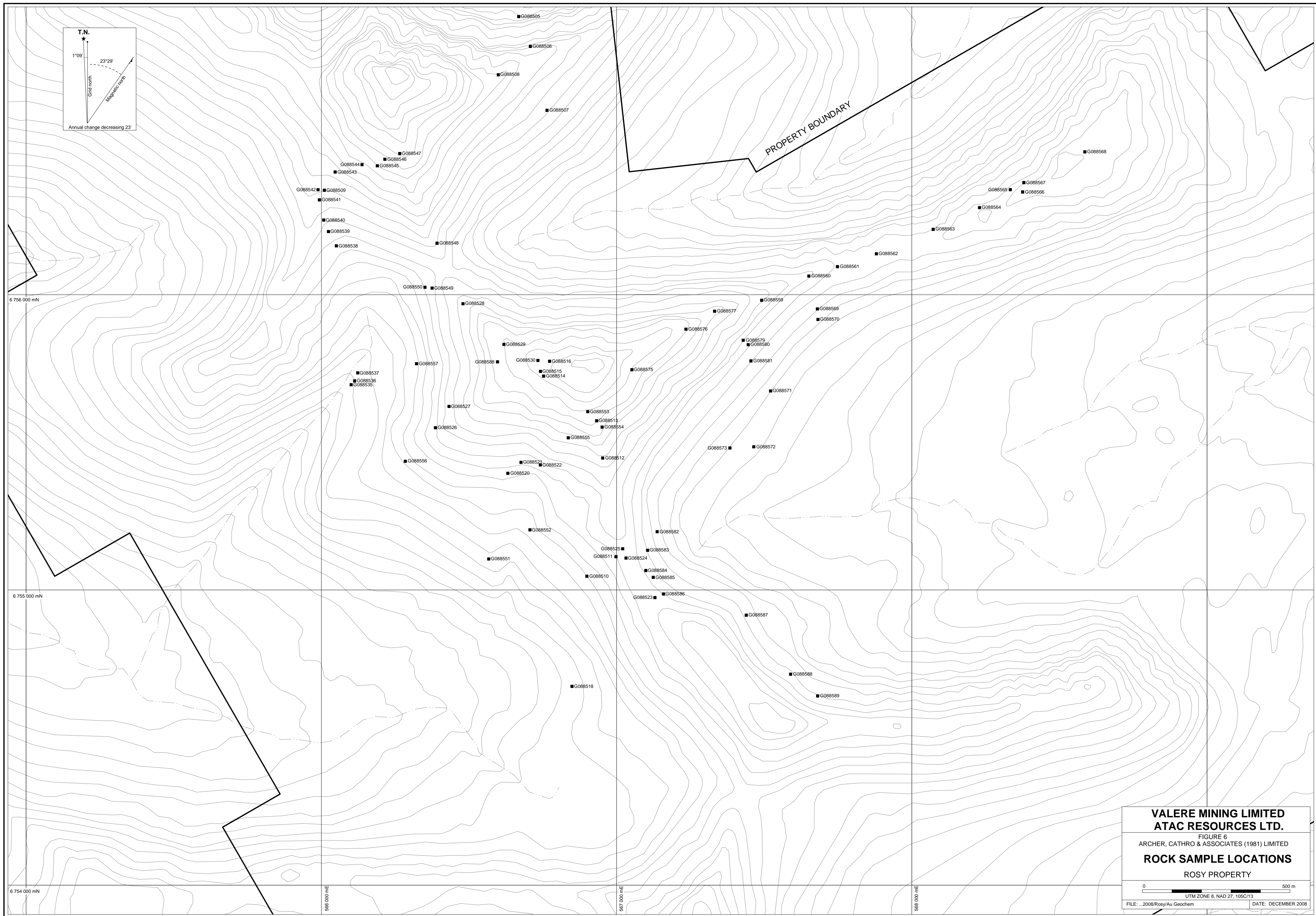
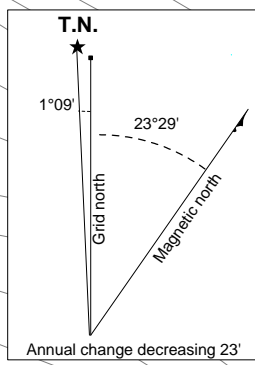

**VALERE MINING LIMITED
ATAC RESOURCES LTD.**

FIGURE 6
ARCHER, CATHRO & ASSOCIATES (1981) LIMITED
ROCK SAMPLE LOCATIONS
ROSY PROPERTY

0 500 m
UTM ZONE 8, NAD 27, 105C/13

FILE: ...2008/Rosy/Au Geochem DATE: DECEMBER 2008

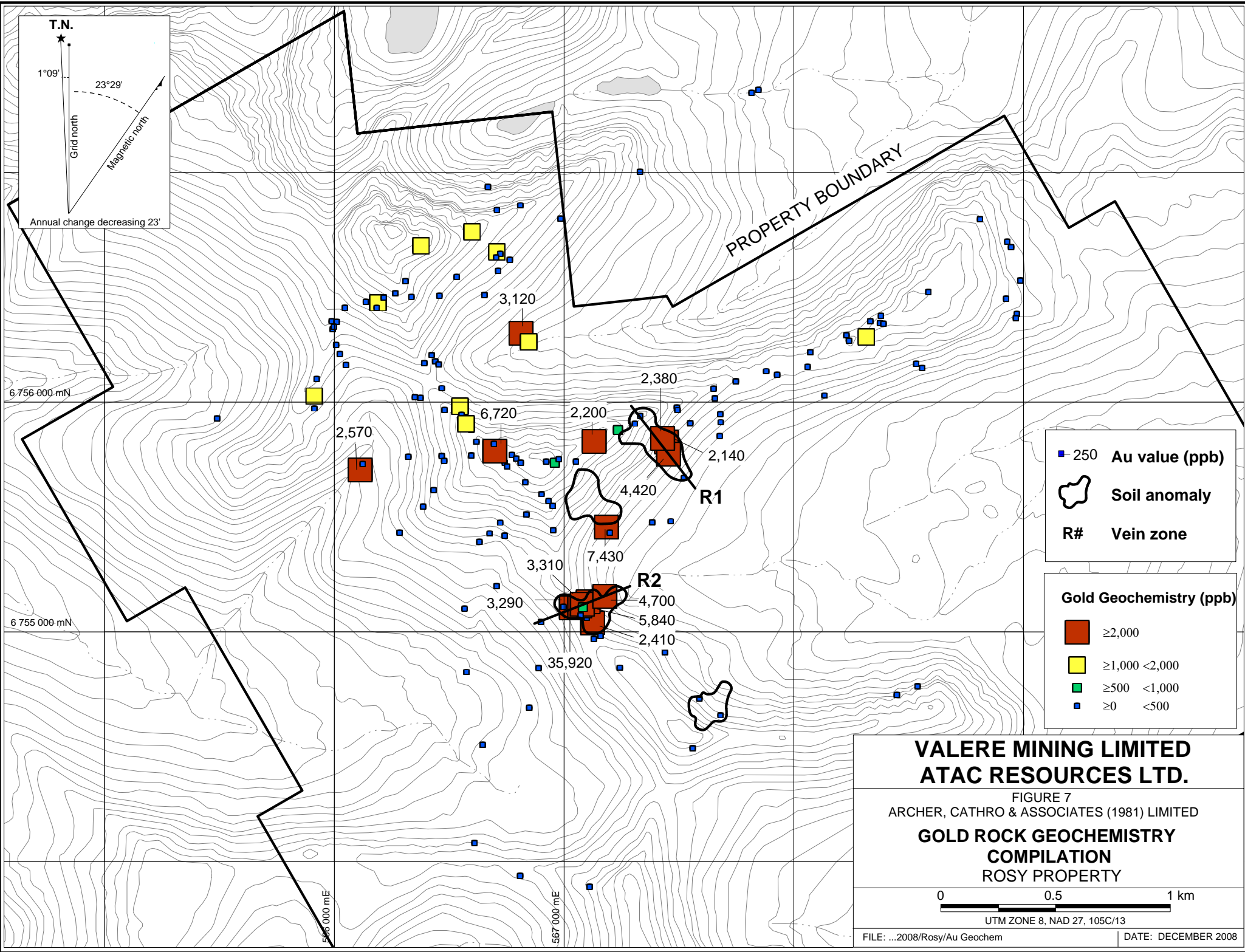

**VALERE MINING LIMITED
 ATAC RESOURCES LTD.**

FIGURE 7
 ARCHER, CATHRO & ASSOCIATES (1981) LIMITED
**GOLD ROCK GEOCHEMISTRY
 COMPILATION
 ROSY PROPERTY**

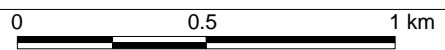

UTM ZONE 8, NAD 27, 105C/13

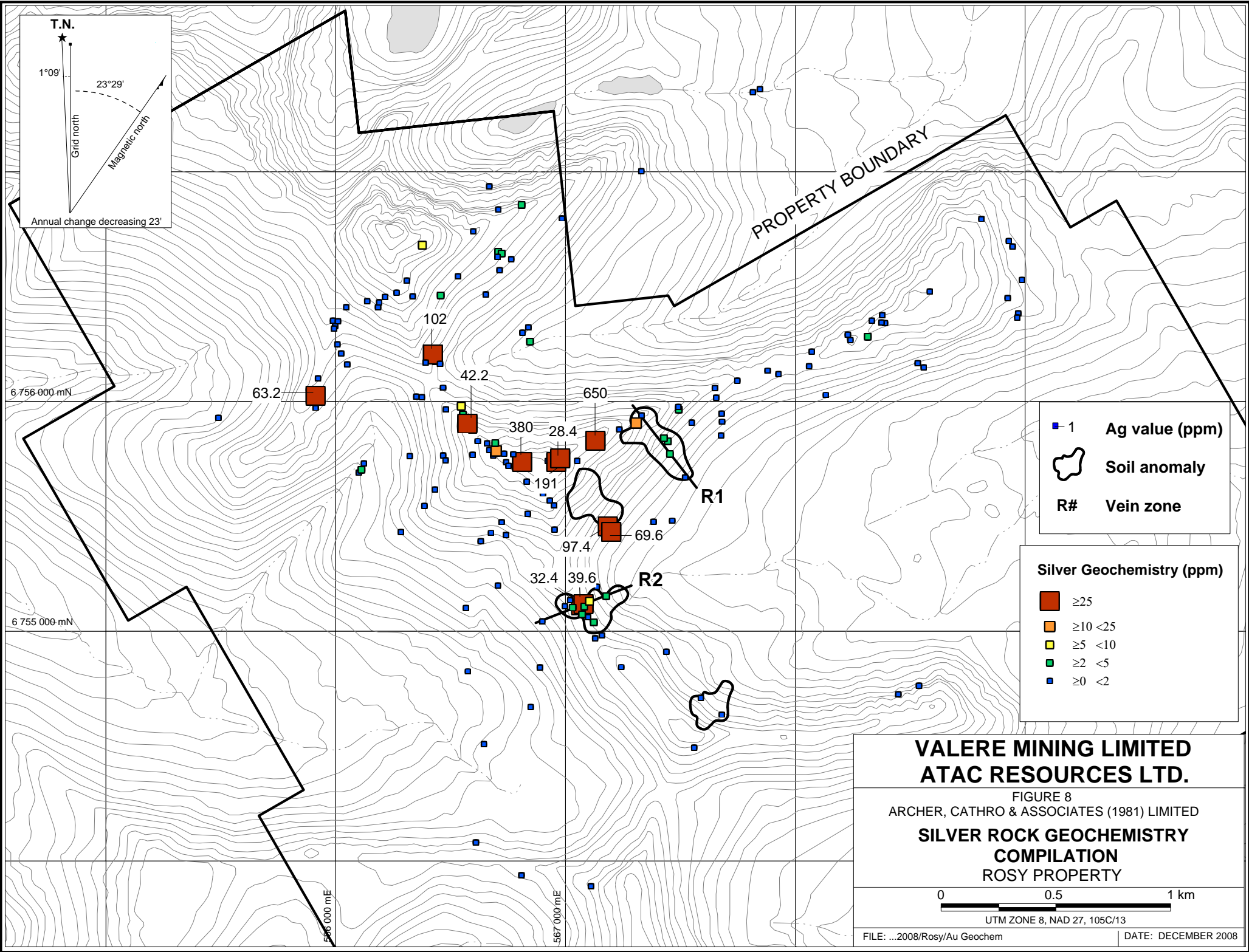

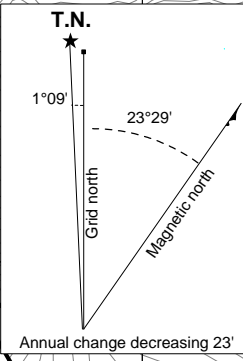
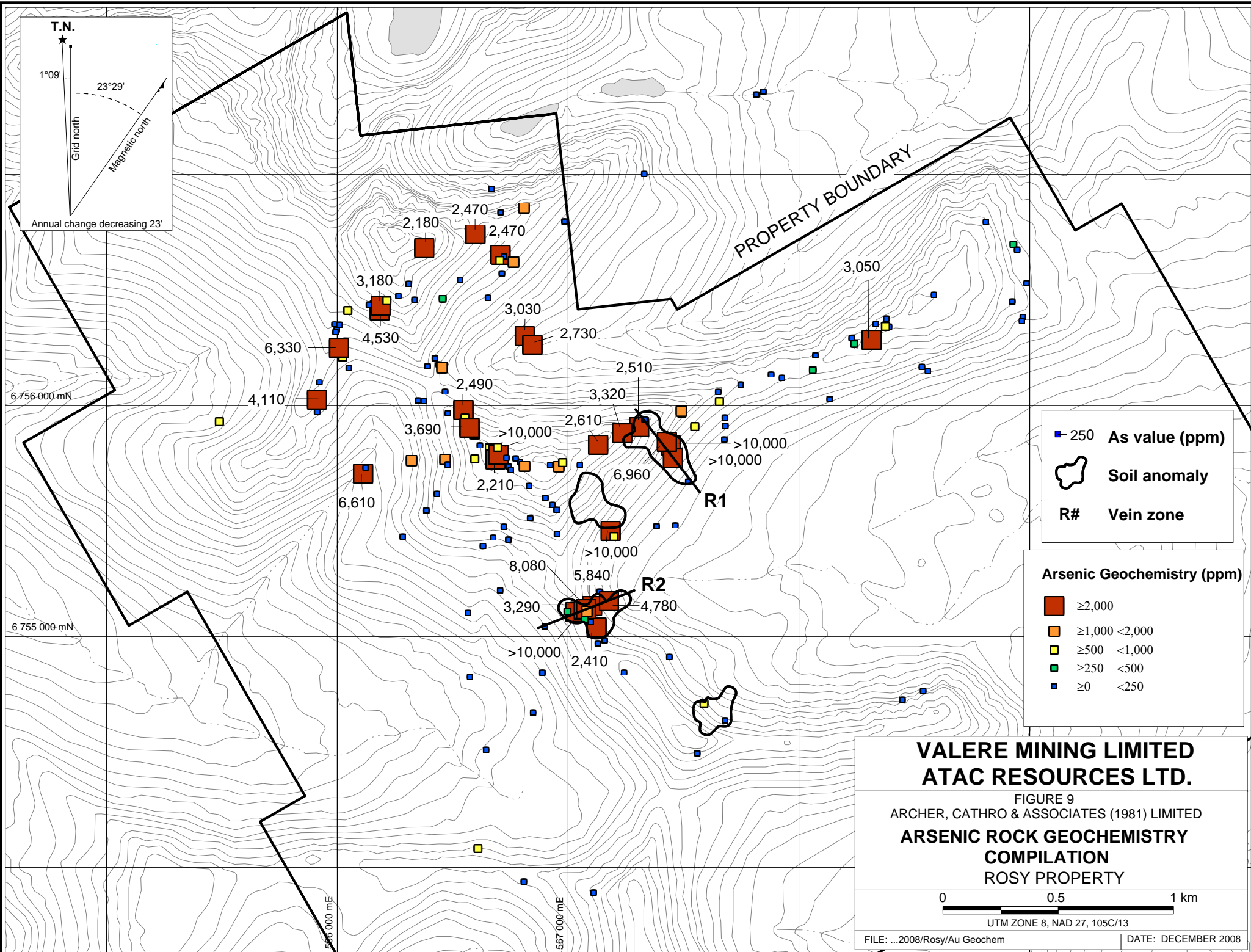

PROPERTY BOUNDARY

- 250 As value (ppm)
- Soil anomaly
- R# Vein zone

Arsenic Geochemistry (ppm)

	≥2,000
	≥1,000 <2,000
	≥500 <1,000
	≥250 <500
	≥0 <250

**VALERE MINING LIMITED
ATAC RESOURCES LTD.**

FIGURE 9
ARCHER, CATHRO & ASSOCIATES (1981) LIMITED
**ARSENIC ROCK GEOCHEMISTRY
COMPILATION**
ROSY PROPERTY

0 0.5 1 km

UTM ZONE 8, NAD 27, 105C/13

FILE: ...2008/Rosy/Au Geochem DATE: DECEMBER 2008

of grey quartz with rare chalcedonic clots. Mineralization consists of finely disseminated pyrite and arsenopyrite, millimetre-scale stringers of arsenopyrite, minor tarnished pyrite cubes up to five millimetres across and rare limonitic pits. Interior fracture surfaces exhibit yellow, scorodite coatings while exterior surfaces have a distinct black colouration. Four samples of quartz vein material were collected from the slump area. These samples returned values ranging from 2140 to 4420 ppb gold. Four float samples of altered EJgA were also collected, with two of the four yielding greater than 1000 ppb gold (1090 and 1790 ppb, respectively). Both of these specimens are described as hosting fine, clear to white, quartz veinlets with minor disseminated pyrite and trace disseminated arsenopyrite.

The R2 vein lies in a large saddle 800 m southwest of the R1 vein. It is situated near a ridge crest within a 20 m wide area of orange-brown rusty soil containing scattered quartz-carbonate vein float. The highest historical gold value from quartz-carbonate samples taken from this zone is 35,920 ppb gold. The 2008 sampling yielded five anomalous samples, which graded between 2410 to 5840 ppb gold.

A number of moderately to strongly anomalous vein samples have been collected from various other locales in the northern half of the property. Work to date has not demonstrated that any of these locales is large enough or high enough grade to warrant designation as a significant vein zone.

There are no reported anomalous gold or silver results from type-two, intrusion hosted mineralization.

SOIL GEOCHEMISTRY

A total of 933 soil samples were collected during the 2008 program. Soil sample locations are illustrated on Figure 10. Sample handling and analytical procedures used in 2008 are explained in Appendix III, and Certificates of Analysis are provided in Appendix IV. Gold, silver and arsenic results are illustrated thematically on Figures 11, 12 and 13, respectively. These figures also illustrate soil geochemical values obtained from previous programs, which were the subjects of earlier assessment reports (Garagan, 1987 and Eaton 1999 and 2004).

The compiled soil geochemical data have identified anomalous gold values in several areas of the property. Many of the anomalous values coincide with known veins or linears suspected to mark vein traces, but others are unexplained. Some of the anomalies are open to extension into untested areas. There is a positive correlation between gold, silver and arsenic values. Thresholds for strongly anomalous values have been set at 200 ppb for gold, 10 ppm for silver and 1000 ppm for arsenic. Peak values are 1820 ppb, 30.9 ppm and >10,000 ppm, respectively. Four main clusters of anomalous values have been identified and they are briefly described in the following paragraphs.

Anomaly A is 500 m long and forms a linear northwesterly trending band, that corresponds to the R1 vein. Eight soil samples taken on a south-facing side hill returned greater than 500 ppb gold and six of those exceeded 1000 ppb, to a maximum of 1820 ppb gold. To the north, this anomaly extends across a ridge crest onto a cliff-face, which could not be sampled, and from

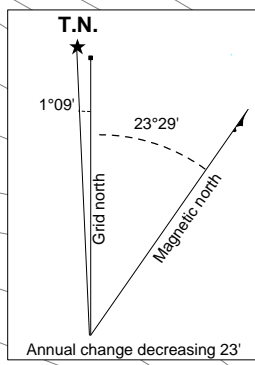

**VALERE MINING LIMITED
ATAC RESOURCES LTD.**

FIGURE 10
ARCHER, CATHRO & ASSOCIATES (1981) LIMITED

SOIL SAMPLE LOCATIONS

ROSY PROPERTY

0 500 m

UTM ZONE 8, NAD 27, 105C/13

FILE: ...2008/Rosy/Au Geochem DATE: DECEMBER 2008

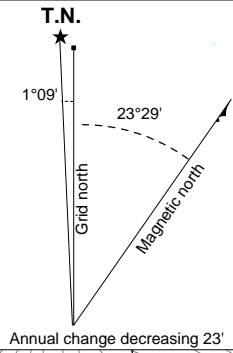
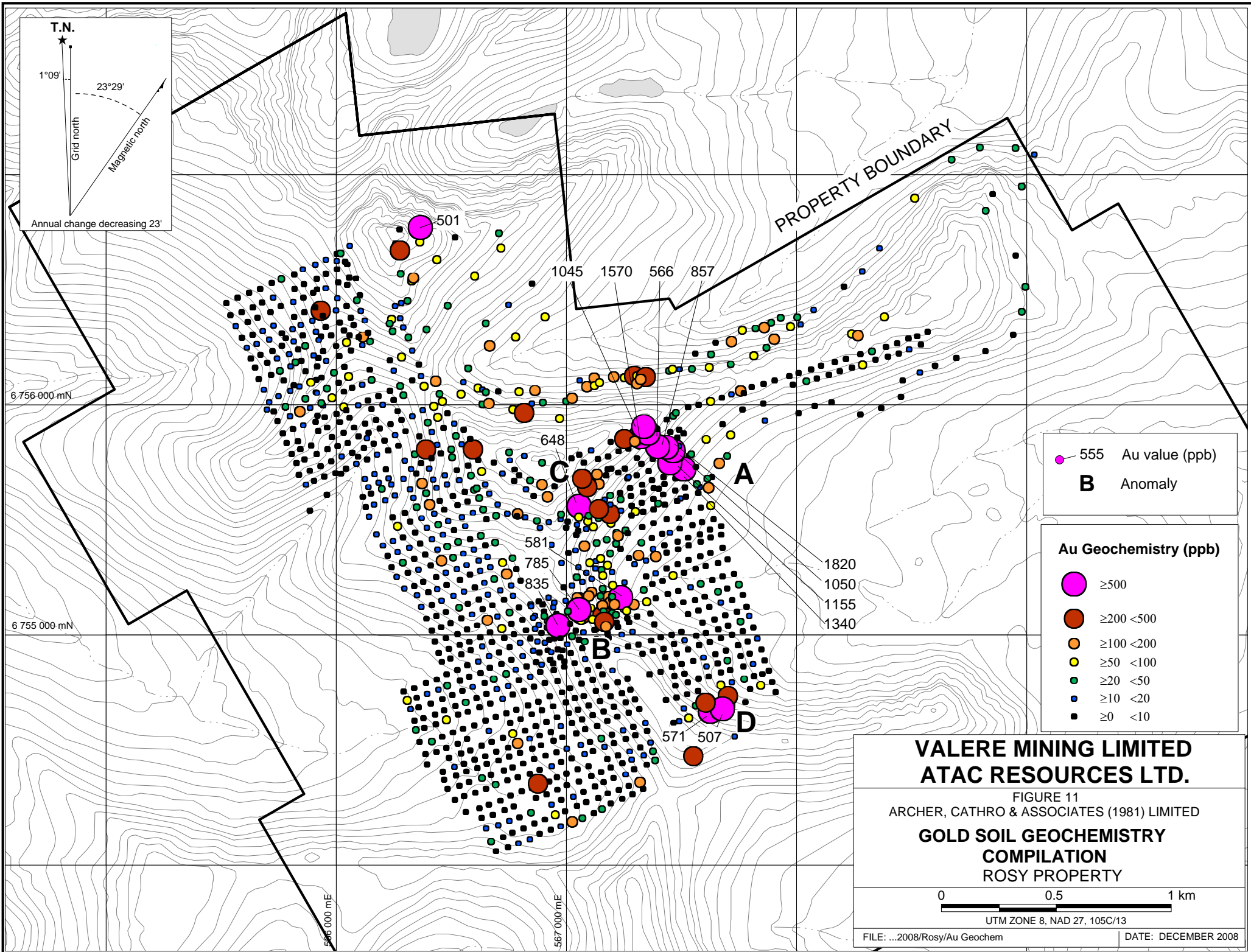

555 Au value (ppb)
B Anomaly

Au Geochemistry (ppb)

- ≥500
- ≥200 <500
- ≥100 <200
- ≥50 <100
- ≥20 <50
- ≥10 <20
- ≥0 <10

**VALERE MINING LIMITED
 ATAC RESOURCES LTD.**

FIGURE 11
 ARCHER, CATHRO & ASSOCIATES (1981) LIMITED
**GOLD SOIL GEOCHEMISTRY
 COMPILATION
 ROSY PROPERTY**

0 0.5 1 km
 UTM ZONE 8, NAD 27, 105C/13

FILE: ...2008/Rosy/Au Geochem DATE: DECEMBER 2008

6 756 000 mN

6 755 000 mN

566 000 mE

567 000 mE

1045 1570 566 857

648

581

785

835

1820

1050

1155

1340

571

507

C

A

B

D

PROPERTY BOUNDARY

501

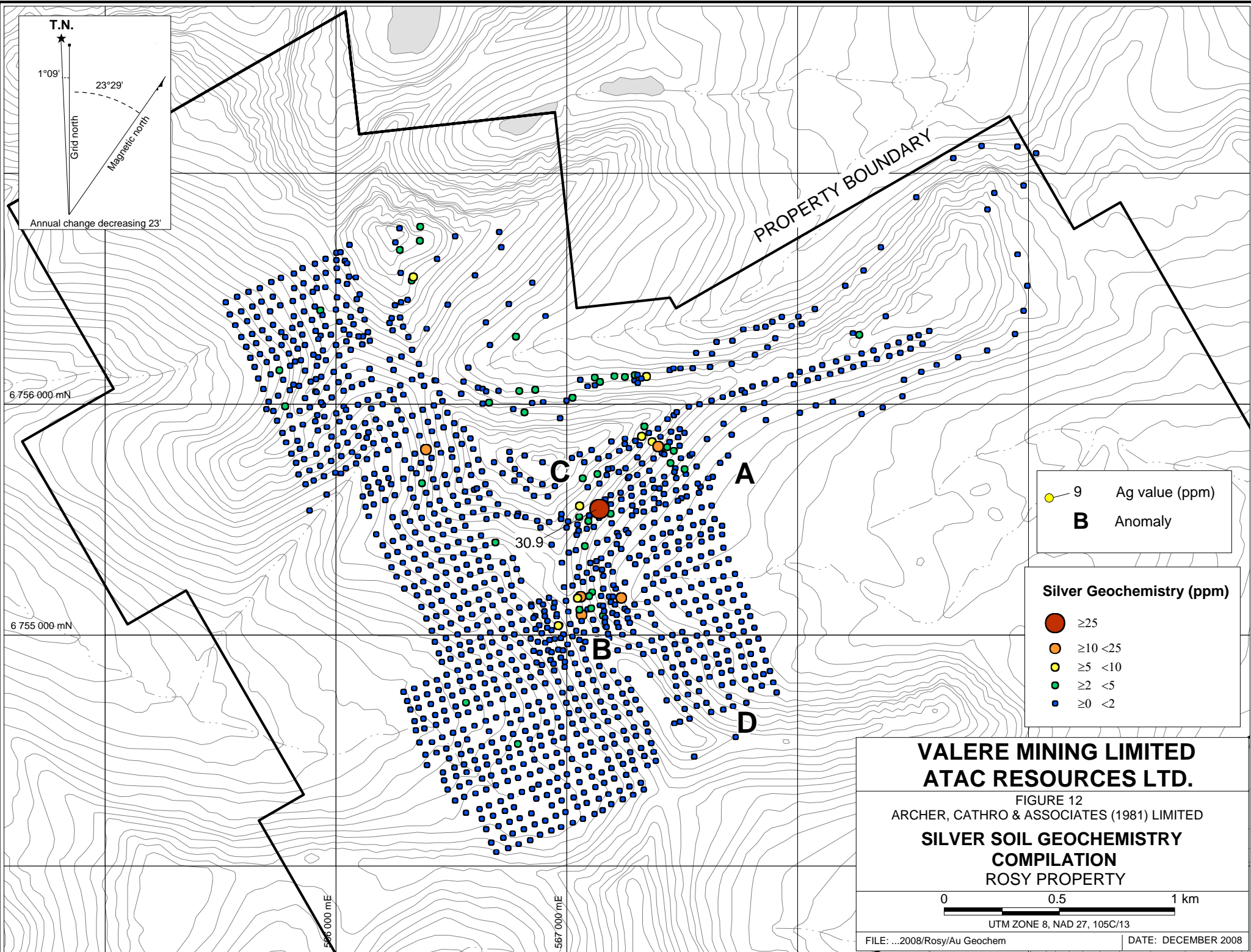

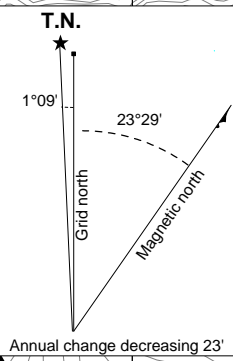
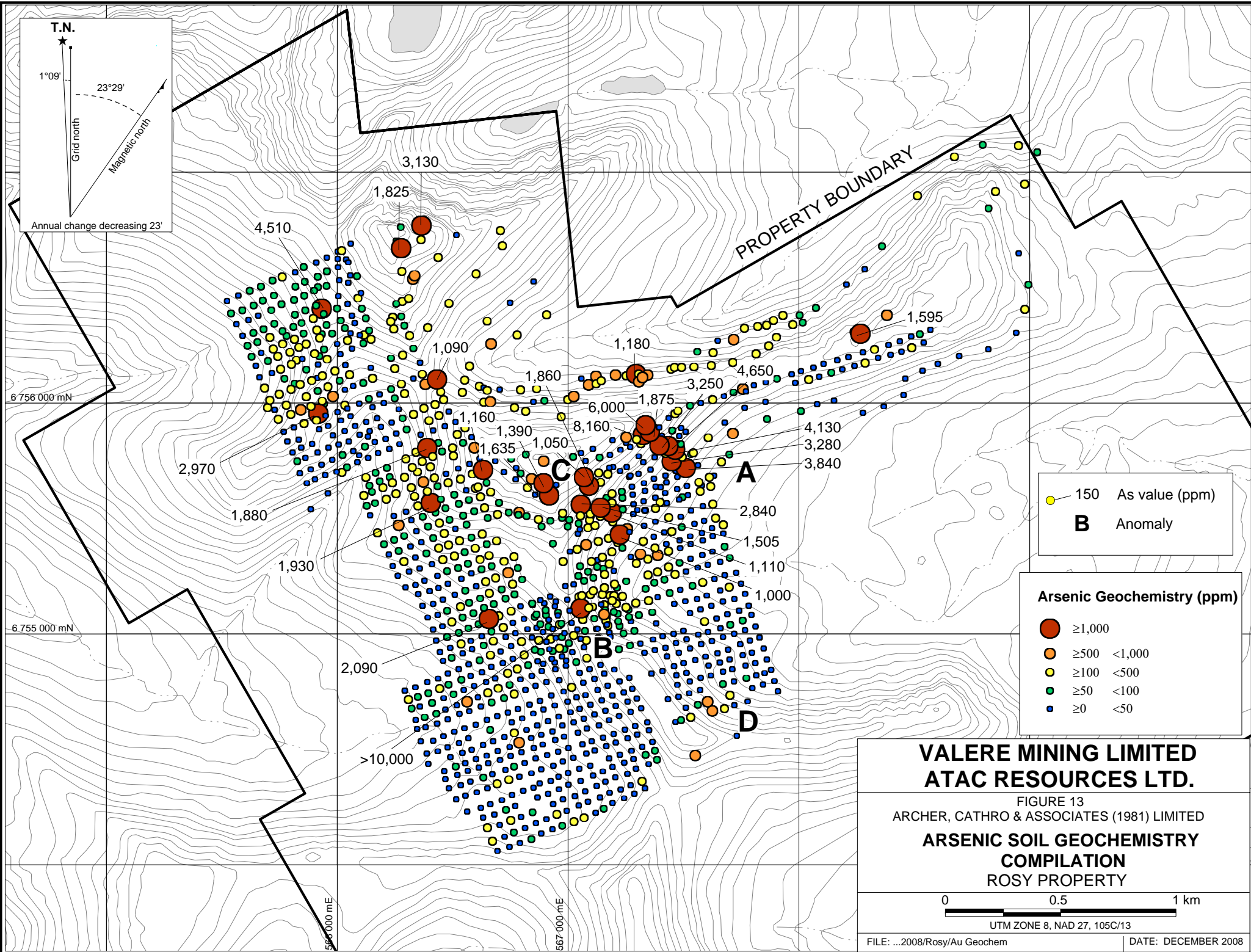

150 As value (ppm)

B Anomaly

Arsenic Geochemistry (ppm)

- ≥1,000
- ≥500 <1,000
- ≥100 <500
- ≥50 <100
- ≥0 <50

**VALERE MINING LIMITED
ATAC RESOURCES LTD.**

FIGURE 13
ARCHER, CATHRO & ASSOCIATES (1981) LIMITED

**ARSENIC SOIL GEOCHEMISTRY
COMPILATION
ROSY PROPERTY**

0 0.5 1 km

UTM ZONE 8, NAD 27, 105C/13

FILE: ...2008/Rosy/Au Geochem DATE: DECEMBER 2008

there under a talus- and till- covered valley. To the south, the anomaly projects into a broad silt covered valley.

Anomaly B is 350 m long and coincides with the R2 vein. Part of this anomaly is defined by results from a pre-2008 detail grid. The three best soil samples from that grid averaged 670 ppb, with a peak value of 835 ppb gold (Eaton, 2004). The highest value from samples taken in 2008 yielded 581 ppb gold.

Anomaly C lies between Anomalies A and B. It is 250 m long and exhibits a northwest trend, subparallel to Anomaly A. The maximum value is 648 ppb gold. This anomaly is located near two anomalous rock samples collected during a previous program but a bedrock source has not been identified.

Anomaly D comprises a cluster of five soil samples spread over a 300 m by 150 m area. The highest sample yielded 571 ppb gold. This anomaly is located in the southern part of the property where little prospecting and mapping have been done.

Isolated anomalous results have also been obtained from samples taken in other parts of the property. The most noteworthy are found on the northern half of the claim block. They are typically associated with narrow, recessive vein zones and rusty linears.

DISCUSSION AND CONCLUSIONS

The Rosy property hosts widespread gold-and-silver bearing veins that appear to be spatially and temporally associated with Late Cretaceous intrusive activity. The lithochemical signature and textural features observed in veins and vein float, suggests that they are developed in a distal part of a large hydrothermal system, probably in a low sulphidation, epithermal setting. The nearby Red Mountain porphyry deposit is likely part of the same system. It exhibits a pronounced lithophile signature, which is characteristic of many Cretaceous age intrusions that are related to precious metal deposits elsewhere in Yukon.

The two best mineralized zones discovered to date on the property are the R1 and R2 veins. Neither is well exposed and both are open to extension along strike into talus-, till- and silt-covered areas. These veins and their associated soil geochemical anomalies (A and B) should be tested with a few shallow drill holes.

While drilling is underway, the other main soil geochemical anomalies (C and D) should receive further exploration including detailed mapping, prospecting and hand trenching. Reconnaissance-scale geochemical sampling, mapping and prospecting should be conducted across newly staked parts of the property.

Respectfully submitted,

ARCHER, CATHRO & ASSOCIATES (1981) LIMITED

Heather Smith B.Sc. Geology, GIT

REFERENCES

- de Keijzer, M., Williams, P.F. and Brown, R.L.
 1999 Kilometre-scale folding in the Teslin Zone, northern Canadian Cordillera and its tectonic implications for the accretion of the Yukon-Tanana Terrane to North America; Canadian Journal of Earth Science, Volume 30, Number 3, March 1999.
- Deklerk, R. and Traynor, S. (Compilers).
 2005 Yukon MINFILE 2005 - A database of mineral occurrences; Yukon Geological Surveys, CD-ROM, occurrences 105C/8,9 and 47.
- Eaton, W.D.
 1999 Prospecting and Soil Geochemistry on the Rosy Claims, Assessment Report prepared for ATAC Resources Ltd., p.7.
 2004 Prospecting and Soil Geochemistry on the Rosy Property, Assessment Report prepared for ATAC Resources Ltd., p.6.
- Garagan, T.
 1987 Geology and Geochemistry of the Was Claims, Assessment Report prepared for All-North Resources Ltd., p.7.
- Gordey, S.P. and Makepeace, A.J. (comp.).
 1999 Yukon digital geology, Geological Survey of Canada Open File D3826 and Exploration and Geological Services Division, Yukon Region, Indian and Northern Affairs Canada
- Gordey, S. and Stevens, R.A.
 1994 Preliminary interpretation of bedrock geology of the Teslin area (105C), southern Yukon; Geological Survey of Canada Open File 2886.
- Tempelman-Kluit, D.J.
 1979 Transported Cataclastic, Ophiolitic and Granodiorite in Yukon: Evidence of Arc-Continental Collision, GSC Paper 79-14.
- Wengzynowski, W.A.
 2008 Geophysical Survey on the Rosy Claims, Assessment Report prepared for ATAC Resources Ltd.,

APPENDIX I
STATEMENT OF QUALIFICATIONS

STATEMENT OF QUALIFICATIONS

I, Heather Smith, geologist, with business addresses in Vancouver, British Columbia and Whitehorse, Yukon Territory and residential address at #604-175 West 1 Street, North Vancouver, British Columbia, V7M 3N9 do hereby certify that:

1. I graduated from the University of British Columbia in 2006 with a B. Sc in Geological Sciences.
2. From 2004 to present, I have been actively engaged in mineral exploration in the Yukon Territory, British Columbia and Northwest Territories.
3. I am a Geoscientist in Training (GIT) with the Association of Professional Engineers and Geoscientists of British Columbia (Member Number 150000).
4. I have personally participated in the fieldwork reported herein and have interpreted all data resulting from this work.

Heather Smith, B.Sc. Geology, GIT

APPENDIX II
ROCK SAMPLE DESCRIPTIONS

Rock Sample DescriptionsProject: Rosy Property: Rosy

Sample Number:	Grid East:	E	Grid North:	N	Type: Float	Dimension:
G088559	UTM:	567482 E	UTM:	6755980 N	Sample Width: 1ft x 1 ft	Abundance:
	Elevation:	m				

Comments: Float sample on ridge - felsenmeener. Quartz-carbonate with limonitic weathering pits and arsenopyrite as inclusions within metased(?). Differential surficial weathering.

Sample Number:	Grid East:	E	Grid North:	N	Type: Float	Dimension:
G088560	UTM:	567659 E	UTM:	6756050 N	Sample Width: 1ft x 1 ft	Abundance: Rare
	Elevation:	m				

Comments: Weakly disseminated arsenopyrite and pyrite within hornblendite float close to saddle. Slight orange weathered surface.

Sample Number:	Grid East:	E	Grid North:	N	Type: Float	Dimension:
G088561	UTM:	567754 E	UTM:	6756085 N	Sample Width: 1ft x .25ft	Abundance: Rare
	Elevation:	m				

Comments: Felsenmeener of very bleached, friable chert, quartzite(?) in a 5 m recessive area on ridge. Rusty, red-orange Quartzite with brown sulphide(?) and limonite pits.

Sample Number:	Grid East:	E	Grid North:	N	Type: Float	Dimension:
G088562	UTM:	567865 E	UTM:	6756121 N	Sample Width: 2ft x 1ft	Abundance: Moderate
	Elevation:	m				

Comments: Granular hornblendite with weak to moderate disseminated pyrite.

Sample Number:	Grid East:	E	Grid North:	N	Type: Outcrop	Dimension:
G088563	UTM:	568084 E	UTM:	6756208 N	Sample Width: 6in x 6in	Abundance:
	Elevation:	m				

Comments: Sample from a resistant outcrop of intrusive with epidote-chloride alteration of feldspar and plagioclase. Disseminated iridescent/metallic purple/red mineral-sulphide(?).

Sample Number:	Grid East:	E	Grid North:	N	Type: Float	Dimension:
G088564	UTM:	568231 E	UTM:	6756280 N	Sample Width: 6in x 4in	Abundance:
	Elevation:	m				

Comments: Orange, rusty weathered surface, medium grey quartz with biotite(?) laths (?) 2 mm and fine disseminated arsenopyrite.

Rock Sample DescriptionsProject: RosyProperty: Rosy

Sample Number: G088565 Grid East: 568332 E Grid North: 6756330 N Type: Dimension:
UTM: 568332 E UTM: 6756330 N Sample Width: 7in x 5in Abundance:
Elevation: m

Comments: Fine grain metased - slight foliation. Weak to moderate disseminated arsenopyrite approximately parallel to foliation.

Sample Number: G088566 Grid East: 568384 E Grid North: 6756339 N Type: Float Dimension:
UTM: 568384 E UTM: 6756339 N Sample Width: 1ft x 6in Abundance:
Elevation: m

Comments: Sample within 20 to 30 m wide recessive saddle - small rusty nose exposed - dug block of very silicious grey quartz with moderate amounts of 0.5-2.5 mm disseminated arsenopyrite and trace pyrite.

Sample Number: G088567 Grid East: 568386 E Grid North: 6756367 N Type: Float Dimension:
UTM: 568386 E UTM: 6756367 N Sample Width: Abundance:
Elevation: m

Comments: Grey-blue, quartz-carbonate with weak chalcopyrite and arsenopyrite.

Sample Number: G088568 Grid East: 568578 E Grid North: 6756475 N Type: Float Dimension:
UTM: 568578 E UTM: 6756475 N Sample Width: 5in x 3in Abundance:
Elevation: m

Comments: Float sample within hornblendite, very fine grained mafic with chalcopyrite, pyrite, and arsenopyrite-all finely disseminated.

Sample Number: G088569 Grid East: 567679 E Grid North: 6755923 N Type: Float Dimension:
UTM: 567679 E UTM: 6755923 N Sample Width: 6in x 9in Abundance:
Elevation: m

Comments: Found in diorite talus: juicy weak to moderate disseminated arsenopyrite within a fine grained, mafic brown crystalline metased (?) Quartzite.

Sample Number: G088570 Grid East: 567689 E Grid North: 6755901 N Type: Float Dimension:
UTM: 567689 E UTM: 6755901 N Sample Width: 1ft x 5in Abundance:
Elevation: m

Comments: Same as above

Rock Sample DescriptionsProject: Rosy Property: Rosy

Sample Number: G088571 Grid East: 567522 E Grid North: 6755656 N Type: Float Dimension: Abundance:
UTM: 567522 E UTM: 6755656 N Sample Width: 2ft x 1 ft
Elevation: m

Comments: Fine grained hornblendite with rare interstitial quartz, blebby pyrite mineralization and bronze tarnish.

Sample Number: G088572 Grid East: 567460 E Grid North: 6755479 N Type: Float Dimension: Abundance:
UTM: 567460 E UTM: 6755479 N Sample Width: 6in x 5in
Elevation: m

Comments: Green, fine grained float. Weakly to moderately mineralized with 2 mm pyrite and <1 mm arsenopyrite - skarn? Fine grained hornblendite?

Sample Number: G088573 Grid East: 567390 E Grid North: 6755466 N Type: Float Dimension: Abundance:
UTM: 567390 E UTM: 6755466 N Sample Width: 10in x 6in
Elevation: m

Comments: Fine grained metased. Moderate arsenopyrite mineralization.

Sample Number: G088574 Grid East: 567655 E Grid North: 6755056 N Type: Float Dimension: Abundance:
UTM: 567655 E UTM: 6755056 N Sample Width: 1ft x 4in
Elevation: m

Comments: 90% limonitic-boxwork 10% grey quartz remains.

Sample Number: G088575 Grid East: 567051 E Grid North: 6755732 N Type: Float Dimension: Abundance: rare
UTM: 567051 E UTM: 6755732 N Sample Width:
Elevation: m

Comments: Golf ball to baseball size orange quartz-carbonate vein with strong boxworking. Found within grassy brown soil area in talus.

Sample Number: G088576 Grid East: 567232 E Grid North: 6755869 N Type: Float Dimension: Abundance: abundant
UTM: 567232 E UTM: 6755869 N Sample Width:
Elevation: m

Comments: Next to sharp linear. Quartz-carbonate vein float abundant. Grey quartz approximately 20% of rock. Blebby arsenopyrite within the quartz.

Rock Sample DescriptionsProject: Rosy Property: Rosy

Sample Number:	Grid East:	E	Grid North:	N	Type: Float	Dimension:
G088577	UTM:	567334 E	UTM:	6755914 N	Sample Width: 4in x 3in	Abundance:
	Elevation:	m				

Comments: Heavily weathered (orange-purple) pseudo skarn-metased (?) with weak to moderate, disseminated/blebby arsenopyrite. Ten metres down from ridge in grass linear.

Sample Number:	Grid East:	E	Grid North:	N	Type: Float	Dimension:
G088578	UTM:	567456 E	UTM:	6755914 N	Sample Width:	Abundance: Abund
	Elevation:	m				

Comments: Sample from 5ft x 5 ft rusty zone. Quartz-feldspar porphyry dyke with grey sulphide stringers.

Sample Number:	Grid East:	E	Grid North:	N	Type: Float	Dimension:
G088579	UTM:	567429 E	UTM:	6755817 N	Sample Width:	Abundance:
	Elevation:	m				

Comments: Sample of fried quartz-feldspar porphyry with orange-purple oxidized surface and limonitic staining.

Sample Number:	Grid East:	E	Grid North:	N	Type:	Dimension:
G088580	UTM:	567454 E	UTM:	6755801 N	Sample Width:	Abundance:
	Elevation:	m				

Comments: Twenty metres down slope x 12 m wide soil slumped with orange to red soil. Quartz-feldspar porphyry and quartz-rich vein in outcrop 1 geotul length. Also approximately geotul thick. Sample of 1ft x 1ft block of black surface weathered grey quartz vein with disseminated fine arsenopyrite and an unknown tarnished mineral as well as limonitic zones and a dull grey sulphide. Future Trench.

Sample Number:	Grid East:	E	Grid North:	N	Type: Float	Dimension:
G088581	UTM:	567463 E	UTM:	6755759 N	Sample Width: 1ft x 4in	Abundance:
	Elevation:	m				

Comments: Quartz vein with cross cutting arsenopyrite (?) bands mm fine. Grey quartz-arsenic sulphosalts creating yellow precipitation on fracture surfaces. End of slump with continuing rusty soil down slope.

Sample Number:	Grid East:	E	Grid North:	N	Type: Float	Dimension: 6x4"
G088582	UTM:	567107 E	UTM:	6755183 N	Sample Width:	Abundance:
	Elevation:	m				

Comments: Grey quartz float in talus with fine grey stringers. No visible arsenopyrite.

Rock Sample DescriptionsProject: RosyProperty: Rosy

Sample Number: G088583 Grid East: 567092 E Grid North: 6755130 N Type: Float Dimension: 6x4"
UTM: 567092 E UTM: 6755130 N Sample Width: Abundance:
Elevation: m

Comments: Float sample of orange milky quartz-carbonate vein with weak to moderate arsenopyrite and another grey sulphide-tetrahedrite?

Sample Number: G088584 Grid East: 567099 E Grid North: 6755062 N Type: Float Dimension: 4x4"
UTM: 567099 E UTM: 6755062 N Sample Width: Abundance:
Elevation: m

Comments: Float sample of quartz vein layered with limonitic bands. Weakly disseminated grey sulphide-?

Sample Number: G088585 Grid East: 567117 E Grid North: 6755049 N Type: Float Dimension: 10x8"
UTM: 567117 E UTM: 6755049 N Sample Width: Abundance:
Elevation: m

Comments: Quartz vein float with minor carbonate. Sample occurs within a 10 m wide recessive zone. Quartz-feldspar porphyry. Upslope to ridge is covered by a snow corness. Very fine disseminated arsenopyrite occurs within the grey quartz.

Sample Number: G088586 Grid East: 567166 E Grid North: 6754975 N Type: Float Dimension: 12x8"
UTM: 567166 E UTM: 6754975 N Sample Width: Abundance:
Elevation: m

Comments: Float sample of crudely banded, differentially weathered quartz (90%)-carbonate vein with weak, blebby arsenopyrite.

Sample Number: G088587 Grid East: 567428 E Grid North: 6754901 N Type: Float Dimension: 6x3"
UTM: 567428 E UTM: 6754901 N Sample Width: Abundance: Rare
Elevation: m

Comments: Rusty, purple weathering surface on grey, highly siliceous rock hosting weakly disseminated arsenopyrite and clusters of tarnished pyrite.

Sample Number: G088588 Grid East: 567553 E Grid North: 6754654 N Type: Float Dimension: 2'x1'
UTM: 567553 E UTM: 6754654 N Sample Width: Abundance:
Elevation: m

Comments: Float sample of quartz-carbonate vein within dark grey quartz. Weak disseminated arsenopyrite.

Rock Sample DescriptionsProject: RosyProperty: Rosy

Sample Number: G088589 Grid East: 567659 E Grid North: 6754636 N Type: Float Dimension: 6x8"
UTM: 567659 E UTM: 6754636 N Sample Width: Abundance:
Elevation: m

Comments: Float sample of red, siliceous chert (?) - Jasper with laminar, flattened, quartz eyes. No mineralization, rare tarnish on fracture surface. Unique for this area and the property.

Sample Number: C386047 Grid East: 567424 E Grid North: 6755847 N Type: Dimension:
UTM: 567424 E UTM: 6755847 N Sample Width: 1cm x2 m Abundance:
Elevation: m

Comments: Coarse grained diorite with limonite altered fractures at 310/68.

Sample Number: C386048 Grid East: 567451 E Grid North: 6755799 N Type: Float Dimension:
UTM: 567451 E UTM: 6755799 N Sample Width: Abundance:
Elevation: m

Comments: Rusty, medium grained diorite with minor disseminated arsenopyrite and stringers. Float sample taken from top of fresh slide (less than 1 week old). Slide is approximately 10 m wide.

Sample Number: C386049 Grid East: 567456 E Grid North: 6755704 N Type: Chip Dimension: 11cm by 3 m long
UTM: 567456 E UTM: 6755704 N Sample Width: 50 cm Abundance:
Elevation: m

Comments: 11 cm wide quartz vein in diorite trending 318 degrees. Steep dip (slightly more to the southeast). Small parallel veins nearby. Pinches towards the end. Three metres long. Chip sample along vein (50cm).

Sample Number: C386050 Grid East: 567283 E Grid North: 6755363 N Type: Float Dimension:
UTM: 567283 E UTM: 6755363 N Sample Width: Abundance:
Elevation: m

Comments: Limonite altered float with disseminated arsenopyrite similar to '048. Taken from 307 degree trending slide chute.

Sample Number: Grid East: E Grid North: N Type: Dimension:
UTM: E UTM: N Sample Width: Abundance:
Elevation: m

Comments:

APPENDIX III
SAMPLE AND ANALYLICAL PROCEDURES

SAMPLE HANDLING AND ANALYTICAL PROCEDURES

All rock and soil samples collected during the 2008 program were sorted into rice bags and sealed with a plastic zap strap on the Rosy property. Samples were sent to the Whitehorse airport via Bell 206 B helicopter owned by Capital Helicopters (1995) Inc. on July 18 and 23 and September 11 and 27.

Sample bags were received at the airport by Archer Cathro personnel and taken to the Archer Cathro office where they were temporarily stored prior to shipment. All samples were shipped via Greyhound Courier Express to ALS Chemex in North Vancouver, British Columbia.

Rock Geochemical Samples

All rock sample sites in 2008 were marked with orange flagging tape labelled with the sample number. The location of each sample was determined using a handheld GPS unit. All samples sent for shipment were double bagged with pre-numbered sample tags placed in the bags.

The rock samples were submitted to ALS Chemex in North Vancouver, British Columbia where they were dried and fine crushed to -2 mm. A 250 g split was then pulverized to 75 micron and a portion of this material was digested in aqua regia before being analyzed for 34 elements by the inductively coupled plasma-atomic emission spectroscopy technique (ME-ICP41). All rock samples were then analyzed for gold using fire assay technique (AU-ICP21).

Soil Geochemical Samples

All soil geochemical samples collected on the property were located by means of compass and hipchain surveys with frequent checks using handheld GPS units. Sample locations were marked with orange flagging tape and labelled with sample number and grid coordinate, where applicable. Soil samples were collected using mattocks and were placed into individual pre-numbered kraft paper bags.

The soil samples were sent to ALS Chemex, where they were dried and screened to minus 180 microns. One split of the screened fraction were dissolved in aqua regia and analyzed for 34 elements by ME-ICP41. A second split was fire assayed for gold using AU-ICP21.

APPENDIX IV
CERTIFICATES OF ANALYSIS



ALS Chemex

EXCELLENCE IN ANALYTICAL CHEMISTRY

ALS Canada Ltd.

212 Brooksbank Avenue

North Vancouver BC V7J 2C1

Phone: 604 984 0221 Fax: 604 984 0218 www.alschemex.com

To: ATAC RESOURCES LTD.

C/O ARCHER, CATHRO & ASSOCIATES (1981)

LIMITED

1016-510 W HASTINGS ST

VANCOUVER BC V6B 1L8

Page: 1

Finalized Date: 17-OCT-2008

Account: RCM

CERTIFICATE VA08139764

Project: ROSY

P.O. No.:

This report is for 4 Rock samples submitted to our lab in Vancouver, BC, Canada on 1-OCT-2008.

The following have access to data associated with this certificate:

AL ARCHER
BILL WENGZYNOWSKI

DOUG EATON

JOAN MARIACHER

SAMPLE PREPARATION

ALS CODE	DESCRIPTION
WEI-21	Received Sample Weight
LOG-22	Sample login - Rcd w/o BarCode
CRU-31	Fine crushing - 70% <2mm
SPL-21	Split sample - riffle splitter
PUL-31	Pulverize split to 85% <75 um

ANALYTICAL PROCEDURES

ALS CODE	DESCRIPTION	INSTRUMENT
Au-ICP21	Au 30g FA ICP-AES Finish	ICP-AES
ME-ICP41	35 Element Aqua Regia ICP-AES	ICP-AES

To: ATAC RESOURCES LTD.
ATTN: AL ARCHER
C/O ARCHER, CATHRO & ASSOCIATES (1981) LIMITED
1016-510 W HASTINGS ST
VANCOUVER BC V6B 1L8

This is the Final Report and supersedes any preliminary report with this certificate number. Results apply to samples as submitted. All pages of this report have been checked and approved for release.

Signature:

Colin Ramshaw, Vancouver Laboratory Manager



ALS Chemex

EXCELLENCE IN ANALYTICAL CHEMISTRY

ALS Canada Ltd.

212 Brooksbank Avenue

North Vancouver BC V7J 2C1

Phone: 604 984 0221 Fax: 604 984 0218 www.alschemex.com

To: ATAC RESOURCES LTD.

C/O ARCHER, CATHRO & ASSOCIATES (1981)

LIMITED

1016-510 W HASTINGS ST

VANCOUVER BC V6B 1L8

Project: ROSY

Page: 2 - A

Total # Pages: 2 (A - C)

Finalized Date: 17-OCT-2008

Account: RCM

CERTIFICATE OF ANALYSIS VA08139764

Sample Description	Method Analyte Units LOR	WEI-21	Au-ICP21	ME-ICP41	ME-ICP41	ME-ICP41	ME-ICP41	ME-ICP41	ME-ICP41	ME-ICP41	ME-ICP41	ME-ICP41	ME-ICP41	ME-ICP41	ME-ICP41	ME-ICP41
		Recvd Wt. kg	Au ppm	Ag ppm	Al %	As ppm	B ppm	Ba ppm	Be ppm	Bi ppm	Ca %	Cd ppm	Co ppm	Cr ppm	Cu ppm	Fe %
		0.02	0.001	0.2	0.01	2	10	10	0.5	2	0.01	0.5	1	1	1	0.01
C105468		1.19	1.115	1.6	0.19	5780	<10	130	<0.5	<2	8.67	<0.5	4	4	13	3.48
C105469		1.21	1.790	3.0	0.34	8250	<10	250	<0.5	<2	0.08	<0.5	1	3	10	2.68
C105470		1.88	3.32	2.3	0.34	9200	<10	270	<0.5	<2	0.23	<0.5	3	4	15	2.61
C105471		2.34	0.120	0.6	0.15	587	<10	80	<0.5	<2	15.7	<0.5	2	2	24	3.64



ALS Chemex

EXCELLENCE IN ANALYTICAL CHEMISTRY

ALS Canada Ltd.

212 Brooksbank Avenue

North Vancouver BC V7J 2C1

Phone: 604 984 0221 Fax: 604 984 0218 www.alschemex.com

To: ATAC RESOURCES LTD.

C/O ARCHER, CATHRO & ASSOCIATES (1981)

LIMITED

1016-510 W HASTINGS ST

VANCOUVER BC V6B 1L8

Project: ROSY

Page: 2 - B

Total # Pages: 2 (A - C)

Finalized Date: 17-OCT-2008

Account: RCM

CERTIFICATE OF ANALYSIS VA08139764

Sample Description	Method Analyte Units LOR	ME-ICP41	ME-ICP41	ME-ICP41	ME-ICP41	ME-ICP41	ME-ICP41	ME-ICP41	ME-ICP41	ME-ICP41	ME-ICP41	ME-ICP41	ME-ICP41	ME-ICP41	ME-ICP41	
		Ga	Hg	K	La	Mg	Mn	Mo	Na	Ni	P	Pb	S	Sb	Sc	Sr
		ppm	ppm	%	ppm	%	ppm	ppm	%	ppm	ppm	ppm	%	ppm	ppm	ppm
		10	1	0.01	10	0.01	5	1	0.01	1	10	2	0.01	2	1	1
C105468		<10	<1	0.11	<10	2.76	2660	<1	0.01	3	200	5	0.82	118	2	210
C105469		<10	<1	0.20	<10	0.02	29	<1	0.01	1	600	7	0.74	104	1	56
C105470		<10	<1	0.21	10	0.04	83	<1	0.01	3	610	9	0.83	150	1	63
C105471		<10	<1	0.08	<10	4.80	1900	<1	0.02	1	150	3	0.48	16	1	544



ALS Chemex

EXCELLENCE IN ANALYTICAL CHEMISTRY

ALS Canada Ltd.

212 Brooksbank Avenue

North Vancouver BC V7J 2C1

Phone: 604 984 0221 Fax: 604 984 0218 www.alschemex.com

To: ATAC RESOURCES LTD.

C/O ARCHER, CATHRO & ASSOCIATES (1981)

LIMITED

1016-510 W HASTINGS ST

VANCOUVER BC V6B 1L8

Project: ROSY

Page: 2 - C

Total # Pages: 2 (A - C)

Finalized Date: 17-OCT-2008

Account: RCM

CERTIFICATE OF ANALYSIS VA08139764

Sample Description	Method Analyte Units LOR	ME-ICP41	ME-ICP41	ME-ICP41	ME-ICP41	ME-ICP41	ME-ICP41	ME-ICP41
		Th	Ti	Tl	U	V	W	Zn
		ppm	%	ppm	ppm	ppm	ppm	ppm
		20	0.01	10	10	1	10	2
C105468		<20	<0.01	<10	<10	14	<10	36
C105469		<20	<0.01	<10	<10	4	<10	10
C105470		<20	<0.01	<10	<10	5	<10	22
C105471		<20	<0.01	<10	<10	12	<10	31



ALS Chemex

EXCELLENCE IN ANALYTICAL CHEMISTRY

ALS Canada Ltd.

212 Brooksbank Avenue
North Vancouver BC V7J 2C1

Phone: 604 984 0221 Fax: 604 984 0218 www.alschemex.com

o: ATAC RESOURCES LTD.
C/O ARCHER, CATHRO & ASSOCIATES (1981)
LIMITED
1016-510 W HASTINGS ST
VANCOUVER BC V6B 1L8

Page: 1
Finalized Date: 4-OCT-2008
Account: RCM

CERTIFICATE VA08131176

Project: ROSY

P.O. No.:

This report is for 4 Rock samples submitted to our lab in Vancouver, BC, Canada on 15-SEP-2008.

The following have access to data associated with this certificate:

AL ARCHER
BILL WENGZYNOWSKI

DOUG EATON

JOAN MARIACHER

SAMPLE PREPARATION

ALS CODE	DESCRIPTION
WEI-21	Received Sample Weight
LOG-22	Sample login - Rcd w/o BarCode
CRU-31	Fine crushing - 70% <2mm
SPL-21	Split sample - riffle splitter
PUL-31	Pulverize split to 85% <75 um

ANALYTICAL PROCEDURES

ALS CODE	DESCRIPTION	INSTRUMENT
Au-ICP21	Au 30g FA ICP-AES Finish	ICP-AES
ME-ICP41	35 Element Aqua Regia ICP-AES	ICP-AES

To: ATAC RESOURCES LTD.
ATTN: AL ARCHER
C/O ARCHER, CATHRO & ASSOCIATES (1981) LIMITED
1016-510 W HASTINGS ST
VANCOUVER BC V6B 1L8

This is the Final Report and supersedes any preliminary report with this certificate number. Results apply to samples as submitted. All pages of this report have been checked and approved for release.

Signature:

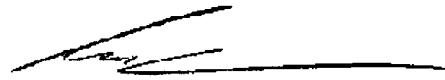
Colin Ramshaw, Vancouver Laboratory Manager



ALS Chemex

EXCELLENCE IN ANALYTICAL CHEMISTRY

ALS Canada Ltd.

212 Brooksbank Avenue

North Vancouver BC V7J 2C1

Phone: 604 984 0221 Fax: 604 984 0218 www.alschemex.com

TO: ATAC RESOURCES LTD.

C/O ARCHER, CATHRO & ASSOCIATES (1981)

LIMITED

1016-510 W HASTINGS ST

VANCOUVER BC V6B 1L8

Project: ROSY

Page: 2 - A

Total # Pages: 2 (A - C)

Finalized Date: 4-OCT-2008

Account: RCM

CERTIFICATE OF ANALYSIS VA08131176

Sample Description	Method Analyte Units LOR	WEI-21	Au-ICP21	ME-ICP41	ME-ICP41	ME-ICP41	ME-ICP41	ME-ICP41	ME-ICP41	ME-ICP41	ME-ICP41	ME-ICP41	ME-ICP41	ME-ICP41	ME-ICP41	ME-ICP41
		Recvd Wt.	Au	Ag	Al	As	B	Ba	Be	Bi	Ca	Cd	Co	Cr	Cu	Fe
		kg	ppm	ppm	%	ppm	ppm	ppm	ppm	ppm	%	ppm	ppm	ppm	ppm	%
		0.02	0.001	0.2	0.01	2	10	10	0.5	2	0.01	0.5	1	1	1	0.01
C386047		0.92	0.005	1.0	2.11	4	<10	670	0.5	<2	1.25	<0.5	10	36	19	3.65
C386048		1.04	1.090	1.8	0.75	3310	<10	400	<0.5	<2	0.13	<0.5	5	9	29	3.64
C386049		0.36	0.010	0.5	0.13	34	<10	80	<0.5	<2	0.12	<0.5	1	10	9	0.71
C386050		0.42	0.037	0.6	1.05	208	<10	200	<0.5	<2	8.23	<0.5	28	6	81	5.75



ALS Chemex
EXCELLENCE IN ANALYTICAL CHEMISTRY
 ALS Canada Ltd.

212 Brooksbank Avenue
 North Vancouver BC V7J 2C1
 Phone: 604 984 0221 Fax: 604 984 0218 www.alschemex.com

ATAC RESOURCES LTD.
 C/O ARCHER, CATHRO & ASSOCIATES (1981)
 LIMITED
 1016-510 W HASTINGS ST
 VANCOUVER BC V6B 1L8
 Project: ROSY

Page: 2 - B
 Total # pages: 2 (A - C)
 Finalized Date: 4-OCT-2008
 Account: RCM

CERTIFICATE OF ANALYSIS VA08131176

Sample Description	Method Analyte Units LOR	ME-ICP41	ME-ICP41	ME-ICP41	ME-ICP41	ME-ICP41	ME-ICP41	ME-ICP41	ME-ICP41	ME-ICP41	ME-ICP41	ME-ICP41	ME-ICP41	ME-ICP41	ME-ICP41	
		Ga	Hg	K	La	Mg	Mn	Mo	Na	Ni	P	Pb	S	Sb	Sc	Sr
		ppm	ppm	%	ppm	%	ppm	ppm	%	ppm	ppm	ppm	%	ppm	ppm	ppm
		10	1	0.01	10	0.01	5	1	0.01	1	10	2	0.01	2	1	1
C386047		10	<1	0.27	10	1.54	1400	<1	0.05	13	820	8	0.03	<2	6	41
C386048		<10	<1	0.31	10	0.05	69	<1	0.01	7	820	7	0.46	73	3	17
C386049		<10	<1	0.02	<10	0.06	102	<1	0.03	2	60	3	<0.01	3	<1	5
C386050		<10	1	0.04	20	2.27	1355	20	0.01	17	2980	11	1.44	31	23	86



ALS Chemex

EXCELLENCE IN ANALYTICAL CHEMISTRY

ALS Canada Ltd.

212 Brooksbank Avenue

North Vancouver BC V7J 2C1

Phone: 604 984 0221 Fax: 604 984 0218 www.alschemex.com

To: ATAC RESOURCES LTD.

C/O ARCHER, CATHRO & ASSOCIATES (1981)

LIMITED

1016-510 W HASTINGS ST

VANCOUVER BC V6B 1L8

Project: ROSY

Page: 2 - C

Total # Pages: 2 (A - C)

Finalized Date: 4-OCT-2008

Account: RCM

CERTIFICATE OF ANALYSIS VA08131176

Sample Description	Method	ME-ICP41	ME-ICP41	ME-ICP41	ME-ICP41	ME-ICP41	ME-ICP41	ME-ICP41
	Analyte	Th	Ti	Tl	U	V	W	Zn
	Units	ppm	%	ppm	ppm	ppm	ppm	ppm
	LOR	20	0.01	10	10	1	10	2
C386047		<20	0.01	<10	<10	65	<10	66
C386048		<20	<0.01	<10	<10	13	<10	49
C386049		<20	<0.01	<10	<10	4	<10	5
C386050		<20	<0.01	<10	<10	166	<10	67



ALS Chemex

EXCELLENCE IN ANALYTICAL CHEMISTRY

ALS Canada Ltd.

212 Brooksbank Avenue
North Vancouver BC V7J 2C1

Phone: 604 984 0221 Fax: 604 984 0218 www.alschemex.com

To: ATAC RESOURCES LTD.

C/O ARCHER, CATHRO & ASSOCIATES (1981)

LIMITED

1016-510 W HASTINGS ST

VANCOUVER BC V6B 1L8

Page: 1

Finalized Date: 4-OCT-2008

Account: RCM

CERTIFICATE VA08131175

Project: ROSY

P.O. No.:

This report is for 3 Soil samples submitted to our lab in Vancouver, BC, Canada on 15-SEP-2008.

The following have access to data associated with this certificate:

AL ARCHER
BILL WENGZYNOWSKI

DOUG EATON

JOAN MARIACHER

SAMPLE PREPARATION

ALS CODE	DESCRIPTION
WEI-21	Received Sample Weight
LOG-22	Sample login - Rcd w/o BarCode
SCR-41	Screen to -180um and save both

ANALYTICAL PROCEDURES

ALS CODE	DESCRIPTION	INSTRUMENT
Au-ICP21	Au 30g FA ICP-AES Finish	ICP-AES
ME-ICP41	35 Element Aqua Regia ICP-AES	ICP-AES

To: ATAC RESOURCES LTD.
ATTN: AL ARCHER
C/O ARCHER, CATHRO & ASSOCIATES (1981) LIMITED
1016-510 W HASTINGS ST
VANCOUVER BC V6B 1L8

This is the Final Report and supersedes any preliminary report with this certificate number. Results apply to samples as submitted. All pages of this report have been checked and approved for release.

Signature:

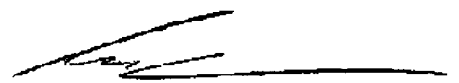
Colin Ramshaw, Vancouver Laboratory Manager



ALS Chemex

EXCELLENCE IN ANALYTICAL CHEMISTRY

ALS Canada Ltd.

212 Brooksbank Avenue

North Vancouver BC V7J 2C1

Phone: 604 984 0221 Fax: 604 984 0218 www.alschemex.com

Client: ATAC RESOURCES LTD.

C/O ARCHER, CATHRO & ASSOCIATES (1981)

LIMITED

1016-510 W HASTINGS ST

VANCOUVER BC V6B 1L8

Project: ROSY

Page: 2 - A

Total # Pages: 2 (A - C)

Finalized Date: 4-OCT-2008

Account: RCM

CERTIFICATE OF ANALYSIS VA08131175

Sample Description	Method Analyte Units LOR	WEI-21	Au-ICP21	ME-ICP41	ME-ICP41	ME-ICP41	ME-ICP41	ME-ICP41	ME-ICP41	ME-ICP41	ME-ICP41	ME-ICP41	ME-ICP41	ME-ICP41	ME-ICP41	ME-ICP41
		Recvd Wt.	Au	Ag	Al	As	B	Ba	Be	Bi	Ca	Cd	Co	Cr	Cu	Fe
		kg	ppm	ppm	%	ppm	ppm	ppm	ppm	ppm	%	ppm	ppm	ppm	ppm	%
		0.02	0.001	0.2	0.01	2	10	10	0.5	2	0.01	0.5	1	1	1	0.01
CC44546		0.28	1.130	3.4	0.84	2480	<10	310	0.8	<2	0.70	<0.5	16	15	26	5.10
CC44547		0.28	0.602	3.2	0.46	4750	<10	310	0.6	<2	0.28	<0.5	39	8	80	10.15
CC44548		0.24	0.034	0.2	2.09	368	<10	370	0.8	<2	0.46	<0.5	12	37	41	3.85



ALS Chemex

EXCELLENCE IN ANALYTICAL CHEMISTRY

ALS Canada Ltd.

212 Brooksbank Avenue

North Vancouver BC V7J 2C1

Phone: 604 984 0221 Fax: 604 984 0218 www.alschemex.com

To: ATAC RESOURCES LTD.

C/O ARCHER, CATHRO & ASSOCIATES (1981)

LIMITED

1016-510 W HASTINGS ST

VANCOUVER BC V6B 1L8

Project: ROSY

Page: 2 - B

Total # pages: 2 (A - C)

Finalized Date: 4-OCT-2008

Account: RCM

CERTIFICATE OF ANALYSIS VA08131175

Sample Description	Method Analyte Units LOR	ME-ICP41	ME-ICP41	ME-ICP41	ME-ICP41	ME-ICP41	ME-ICP41	ME-ICP41	ME-ICP41	ME-ICP41	ME-ICP41	ME-ICP41	ME-ICP41	ME-ICP41	ME-ICP41	
		Ga	Hg	K	La	Mg	Mn	Mo	Na	Ni	P	Pb	S	Sb	Sc	Sr
		ppm	ppm	%	ppm	%	ppm	ppm	%	ppm	ppm	ppm	%	ppm	ppm	ppm
		10	1	0.01	10	0.01	5	1	0.01	1	10	2	0.01	2	1	1
CC44546		<10	<1	0.12	20	0.28	1450	1	0.01	19	1660	11	0.04	55	9	26
CC44547		10	<1	0.13	20	0.08	2500	1	0.01	38	1260	16	0.08	93	10	16
CC44548		10	<1	0.09	20	0.83	1180	1	0.02	18	1690	8	0.08	6	5	30



ALS Chemex

EXCELLENCE IN ANALYTICAL CHEMISTRY

ALS Canada Ltd.

212 Brooksbank Avenue
North Vancouver BC V7J 2C1

Phone: 604 984 0221 Fax: 604 984 0218 www.alschemex.com

To: ATAC RESOURCES LTD.
C/O ARCHER, CATHRO & ASSOCIATES (1981)
LIMITED
1016-510 W HASTINGS ST
VANCOUVER BC V6B 1L8

Project: ROSY

Page: 2 - C
Total # Pages: 2 (A - C)
Finalized Date: 4-OCT-2008
Account: RCM

CERTIFICATE OF ANALYSIS VA08131175

Sample Description	Method	ME-ICP41	ME-ICP41	ME-ICP41	ME-ICP41	ME-ICP41	ME-ICP41	ME-ICP41
	Analyte	Th	Ti	Tl	U	V	W	Zn
Units		ppm	%	ppm	ppm	ppm	ppm	ppm
LOR		20	0.01	10	10	1	10	2
CC44546		<20	<0.01	<10	<10	42	<10	102
CC44547		<20	<0.01	<10	<10	22	<10	199
CC44548		<20	0.02	<10	<10	72	<10	72



ALS Chemex

EXCELLENCE IN ANALYTICAL CHEMISTRY

ALS Canada Ltd.

212 Brooksbank Avenue

North Vancouver BC V7J 2C1

Phone: 604 984 0221 Fax: 604 984 0218 www.alschemex.com

To: ATAC RESOURCES LTD.

C/O ARCHER, CATHRO & ASSOCIATES (1981)

LIMITED

1016-510 W HASTINGS ST

VANCOUVER BC V6B 1L8

Page: 1

Finalized Date: 26-AUG-2008

Account: RCM

CERTIFICATE VA08108956

Project: ROSY-2

P.O. No.:

This report is for 157 Soil samples submitted to our lab in Vancouver, BC, Canada on 28-JUL-2008.

The following have access to data associated with this certificate:

AL ARCHER
BILL WENGZYNOWSKI

DOUG EATON

JOAN MARIACHER

SAMPLE PREPARATION

ALS CODE	DESCRIPTION
WEI-21	Received Sample Weight
LOG-22	Sample login - Rcd w/o BarCode
SCR-41	Screen to -180um and save both

ANALYTICAL PROCEDURES

ALS CODE	DESCRIPTION	INSTRUMENT
Au-ICP21	Au 30g FA ICP-AES Finish	ICP-AES
ME-ICP41	35 Element Aqua Regia ICP-AES	ICP-AES

To: **ATAC RESOURCES LTD.**
ATTN: AL ARCHER
C/O ARCHER, CATHRO & ASSOCIATES (1981) LIMITED
1016-510 W HASTINGS ST
VANCOUVER BC V6B 1L8

This is the Final Report and supersedes any preliminary report with this certificate number. Results apply to samples as submitted. All pages of this report have been checked and approved for release.

Signature:

Colin Ramshaw, Vancouver Laboratory Manager



ALS Chemex

EXCELLENCE IN ANALYTICAL CHEMISTRY

ALS Canada Ltd.

212 Brooksbank Avenue

North Vancouver BC V7J 2C1

Phone: 604 984 0221 Fax: 604 984 0218 www.alschemex.com

To: ATAC RESOURCES LTD.

C/O ARCHER, CATHRO & ASSOCIATES (1981)

LIMITED

1016-510 W HASTINGS ST

VANCOUVER BC V6B 1L8

Project: ROSY-2

Page: 2 - A

Total # Pages: 5 (A - C)

Finalized Date: 26-AUG-2008

Account: RCM

CERTIFICATE OF ANALYSIS VA08108956

Sample Description	Method Analyte Units LOR	WEI-21	Au-ICP21	ME-ICP41	ME-ICP41	ME-ICP41	ME-ICP41	ME-ICP41	ME-ICP41	ME-ICP41	ME-ICP41	ME-ICP41	ME-ICP41	ME-ICP41	ME-ICP41	ME-ICP41
		Recvd Wt. kg	Au ppm	Ag ppm	Al %	As ppm	B ppm	Ba ppm	Be %	Bi ppm	Ca %	Cd ppm	Co ppm	Cr ppm	Cu ppm	Fe %
		0.02	0.001	0.2	0.01	2	10	10	0.5	2	0.01	0.5	1	1	1	0.01
CC33401		0.26	0.008	<0.2	1.41	7	<10	190	<0.5	<2	0.69	<0.5	12	46	43	2.79
CC33402		0.32	0.040	0.6	2.12	161	<10	320	0.8	<2	0.50	<0.5	12	47	38	4.21
CC33403		0.30	0.018	0.4	1.26	75	<10	250	0.6	<2	0.76	<0.5	12	30	20	3.61
CC33404		0.28	0.003	0.3	2.09	23	<10	230	0.7	<2	0.50	<0.5	10	40	20	3.64
CC33405		0.24	0.005	0.2	1.17	59	<10	200	0.9	<2	0.61	<0.5	15	28	17	4.57
CC33406		0.30	0.003	0.2	2.12	21	<10	290	0.7	<2	0.62	<0.5	11	42	22	4.00
CC33407		0.40	0.004	<0.2	1.82	6	<10	80	<0.5	<2	0.19	<0.5	6	41	19	2.29
CC33408		0.24	0.003	<0.2	2.00	10	<10	120	0.5	<2	0.18	<0.5	8	46	22	3.22
CC33409		0.14	<0.001	<0.2	1.85	8	<10	100	<0.5	<2	0.19	<0.5	8	43	23	2.81
CC33410		0.30	0.001	<0.2	2.21	16	<10	110	<0.5	<2	0.34	<0.5	12	51	30	3.43
CC33411		0.28	0.003	0.2	2.34	20	<10	350	0.9	<2	0.41	<0.5	8	51	32	3.22
CC33412		0.26	0.007	0.3	2.08	222	<10	140	<0.5	<2	0.23	<0.5	8	46	24	3.17
CC33413		0.34	0.112	1.9	1.77	629	<10	480	0.6	<2	0.63	<0.5	10	59	54	3.71
CC33414		0.24	0.018	0.6	1.62	122	<10	250	<0.5	<2	0.38	<0.5	6	26	25	2.11
CC33415		0.22	0.092	0.4	1.74	393	<10	260	0.6	<2	0.49	<0.5	10	33	31	3.44
CC33416		0.32	0.004	<0.2	1.33	47	<10	230	<0.5	<2	0.52	<0.5	10	31	31	2.53
CC33417		0.36	0.001	0.3	1.67	10	<10	150	<0.5	<2	0.28	<0.5	8	33	25	2.61
CC33418		0.24	0.003	<0.2	1.59	15	<10	80	<0.5	<2	0.25	<0.5	8	33	24	2.57
CC33419		0.22	0.053	0.2	1.53	111	<10	170	0.6	<2	0.47	<0.5	13	40	29	4.15
CC33420		0.20	0.123	0.5	1.57	445	<10	210	0.6	<2	0.53	<0.5	14	40	30	4.33
CC33421		0.26	0.051	0.2	1.41	139	<10	150	0.6	<2	0.40	<0.5	12	37	27	3.98
CC33422		0.26	0.029	0.4	1.39	57	<10	180	0.5	<2	0.45	<0.5	12	37	31	3.52
CC33423		0.24	0.354	2.5	1.26	707	<10	260	1.0	<2	0.76	<0.5	16	31	27	5.97
CC33424		0.26	0.093	22.9	1.34	117	<10	80	0.5	<2	0.27	<0.5	10	30	22	2.84
CC33425		0.26	0.104	2.9	1.49	189	<10	150	0.5	<2	0.41	<0.5	12	37	34	3.48
CC33426		0.28	0.034	0.9	0.99	110	<10	100	<0.5	<2	0.27	<0.5	7	20	20	2.15
CC33427		0.32	0.092	1.8	1.25	172	<10	190	<0.5	<2	0.55	<0.5	11	35	32	3.13
CC33428		0.32	0.013	0.2	1.38	58	<10	210	<0.5	<2	0.63	<0.5	12	39	38	3.06
CC33429		0.28	0.007	<0.2	2.03	44	<10	130	0.5	<2	0.28	<0.5	11	43	35	3.22
CC33430		0.30	0.084	1.3	1.13	196	<10	100	<0.5	<2	0.38	<0.5	11	28	22	2.80
CC33431		0.24	0.018	0.2	1.55	82	<10	100	0.5	<2	0.27	<0.5	11	35	37	2.97
CC33432		0.26	0.018	0.6	1.52	76	<10	110	0.5	<2	0.49	<0.5	11	39	28	3.24
CC33433		0.22	0.030	0.4	1.00	53	<10	80	<0.5	<2	0.38	<0.5	8	25	20	2.27
CC33434		0.20	0.007	0.2	2.30	187	<10	180	0.7	<2	0.24	<0.5	10	37	30	3.56
CC33435		0.30	0.007	<0.2	1.38	12	<10	110	<0.5	<2	0.30	<0.5	9	32	33	2.40
CC33436		0.26	0.003	<0.2	1.39	15	<10	90	<0.5	<2	0.38	<0.5	9	29	32	2.43
CC33437		0.20	<0.001	<0.2	1.67	19	<10	100	<0.5	<2	0.22	<0.5	9	36	26	2.75
CC33438		0.22	0.133	1.9	2.07	1000	<10	310	0.7	<2	0.19	<0.5	11	34	33	4.62
CC33439		0.26	0.026	0.3	1.48	179	<10	90	0.5	<2	0.18	<0.5	8	33	25	2.70
CC33440		0.24	0.024	0.7	1.77	189	<10	260	0.6	<2	0.31	<0.5	12	34	29	3.42



ALS Chemex

EXCELLENCE IN ANALYTICAL CHEMISTRY

ALS Canada Ltd.

212 Brooksbank Avenue

North Vancouver BC V7J 2C1

Phone: 604 984 0221 Fax: 604 984 0218 www.alschemex.com

To: ATAC RESOURCES LTD.

C/O ARCHER, CATHRO & ASSOCIATES (1981)

LIMITED

1016-510 W HASTINGS ST

VANCOUVER BC V6B 1L8

Project: ROSY-2

Page: 2 - B

Total # Pages: 5 (A - C)

Finalized Date: 26-AUG-2008

Account: RCM

CERTIFICATE OF ANALYSIS VA08108956

Sample Description	Method Analyte Units LOR	ME-ICP41	ME-ICP41	ME-ICP41	ME-ICP41	ME-ICP41	ME-ICP41	ME-ICP41	ME-ICP41	ME-ICP41	ME-ICP41	ME-ICP41	ME-ICP41	ME-ICP41	ME-ICP41	ME-ICP41
		Ga	Hg	K	La	Mg	Mn	Mo	Na	Ni	P	Pb	S	Sb	Sc	Sr
		ppm	ppm	%	ppm	%	ppm	ppm	%	ppm	ppm	ppm	%	ppm	ppm	ppm
		10	1	0.01	10	0.01	5	1	0.01	1	10	2	0.01	2	1	1
CC33401		<10	<1	0.09	10	0.92	438	<1	0.02	28	1300	6	0.02	<2	6	34
CC33402		<10	<1	0.08	20	0.87	615	<1	0.02	23	1170	9	0.06	<2	7	32
CC33403		<10	<1	0.09	10	0.66	923	<1	0.01	17	1920	7	0.04	<2	8	32
CC33404		<10	1	0.07	10	0.81	524	<1	0.02	18	1040	8	0.04	<2	5	29
CC33405		<10	<1	0.15	20	0.61	1200	<1	0.01	17	1470	9	0.02	<2	12	25
CC33406		10	<1	0.07	20	0.85	710	<1	0.01	19	1350	7	0.04	<2	5	39
CC33407		<10	<1	0.05	10	0.53	212	<1	0.01	17	640	8	0.02	<2	1	13
CC33408		10	1	0.05	10	0.62	348	<1	0.01	20	460	7	0.03	<2	2	16
CC33409		10	1	0.06	10	0.63	304	<1	0.01	20	610	8	0.08	<2	2	16
CC33410		<10	<1	0.07	10	0.95	494	<1	0.02	28	580	8	0.04	<2	4	23
CC33411		10	<1	0.08	20	0.72	352	<1	0.01	23	970	7	0.06	<2	3	35
CC33412		<10	<1	0.06	10	0.71	389	<1	0.01	19	660	8	0.07	<2	2	20
CC33413		<10	<1	0.10	20	0.73	563	<1	0.01	23	1000	8	0.07	7	8	48
CC33414		<10	<1	0.06	10	0.50	385	<1	0.03	12	890	7	0.04	<2	2	25
CC33415		<10	<1	0.08	10	0.73	651	<1	0.01	20	1120	8	0.03	6	4	28
CC33416		<10	<1	0.07	10	0.63	442	<1	0.02	20	990	5	<0.01	<2	4	32
CC33417		10	<1	0.06	10	0.64	520	<1	0.01	16	900	6	0.03	<2	2	22
CC33418		10	<1	0.05	10	0.62	493	<1	0.01	15	850	6	0.03	<2	2	20
CC33419		10	<1	0.09	10	0.86	1035	<1	0.01	22	1450	6	0.04	<2	10	23
CC33420		10	<1	0.09	20	0.90	1040	<1	0.02	21	1370	6	0.03	<2	10	24
CC33421		<10	<1	0.08	10	0.78	979	<1	0.01	19	1370	5	0.03	<2	9	25
CC33422		<10	<1	0.07	10	0.82	842	<1	0.01	20	1250	6	0.02	<2	8	24
CC33423		<10	<1	0.12	20	0.54	1815	<1	0.01	20	1650	10	0.04	9	15	31
CC33424		<10	<1	0.06	10	0.55	643	<1	0.01	14	1190	6	0.06	8	1	18
CC33425		<10	1	0.07	10	0.82	855	<1	0.01	19	1220	7	0.02	2	4	24
CC33426		<10	<1	0.06	10	0.44	578	<1	0.02	9	1080	5	0.02	<2	2	18
CC33427		<10	<1	0.08	10	0.79	673	<1	0.02	20	1420	5	0.01	<2	6	28
CC33428		10	1	0.09	10	0.91	671	<1	0.02	24	1340	6	<0.01	<2	6	33
CC33429		<10	<1	0.07	10	0.87	588	<1	0.01	25	740	7	0.02	<2	4	21
CC33430		<10	<1	0.06	10	0.69	660	<1	0.01	16	1070	5	0.03	2	4	22
CC33431		10	<1	0.06	10	0.81	794	<1	0.01	20	1010	7	0.04	<2	3	20
CC33432		10	<1	0.06	10	1.03	753	<1	0.01	18	1170	5	0.01	<2	5	33
CC33433		<10	<1	0.05	10	0.63	543	<1	0.02	12	1100	4	0.02	<2	3	24
CC33434		10	<1	0.08	10	0.73	650	<1	0.01	19	1440	9	0.07	<2	2	24
CC33435		10	<1	0.05	10	0.65	377	<1	0.01	20	760	7	0.01	<2	3	19
CC33436		<10	<1	0.05	10	0.67	423	<1	0.01	18	1000	6	0.01	2	3	23
CC33437		10	<1	0.04	10	0.62	552	<1	0.02	19	740	8	0.05	2	1	19
CC33438		10	<1	0.07	20	0.53	812	1	0.02	16	1670	11	0.09	12	5	28
CC33439		<10	<1	0.05	10	0.53	537	1	0.02	18	760	6	0.05	3	1	17
CC33440		10	<1	0.07	10	0.80	1015	<1	0.02	19	1250	8	0.05	5	4	27



ALS Chemex

EXCELLENCE IN ANALYTICAL CHEMISTRY

ALS Canada Ltd.

212 Brooksbank Avenue

North Vancouver BC V7J 2C1

Phone: 604 984 0221 Fax: 604 984 0218 www.alschemex.com

To: ATAC RESOURCES LTD.

C/O ARCHER, CATHRO & ASSOCIATES (1981)

LIMITED

1016-510 W HASTINGS ST

VANCOUVER BC V6B 1L8

Project: ROSY-2

Page: 2 - C

Total # Pages: 5 (A - C)

Finalized Date: 26-AUG-2008

Account: RCM

CERTIFICATE OF ANALYSIS VA08108956

Sample Description	Method	ME-ICP41	ME-ICP41	ME-ICP41	ME-ICP41	ME-ICP41	ME-ICP41	ME-ICP41
	Analyte	Th	Ti	Ti	U	V	W	Zn
	Units	ppm	%	ppm	ppm	ppm	ppm	ppm
	LOR	20	0.01	10	10	1	10	2
CC33401		<20	0.08	<10	<10	66	<10	64
CC33402		<20	0.03	<10	<10	80	<10	68
CC33403		<20	0.02	<10	<10	65	<10	65
CC33404		<20	0.02	<10	<10	75	<10	65
CC33405		<20	0.01	<10	<10	69	<10	82
CC33406		<20	0.02	<10	<10	85	<10	68
CC33407		<20	0.04	<10	<10	53	<10	39
CC33408		<20	0.07	<10	<10	70	<10	51
CC33409		<20	0.06	<10	<10	67	<10	47
CC33410		<20	0.07	<10	<10	73	<10	61
CC33411		<20	0.03	<10	<10	70	<10	63
CC33412		<20	0.05	<10	<10	71	<10	56
CC33413		<20	0.03	<10	<10	71	<10	65
CC33414		<20	0.03	<10	<10	43	<10	43
CC33415		<20	0.03	<10	<10	63	<10	65
CC33416		<20	0.07	<10	<10	56	<10	50
CC33417		<20	0.05	<10	<10	59	<10	48
CC33418		<20	0.05	<10	<10	59	<10	46
CC33419		<20	0.04	<10	<10	81	<10	71
CC33420		<20	0.03	<10	<10	82	<10	73
CC33421		<20	0.03	<10	<10	76	<10	68
CC33422		<20	0.04	<10	<10	70	<10	60
CC33423		<20	0.01	<10	<10	88	<10	92
CC33424		<20	0.03	<10	<10	55	<10	50
CC33425		<20	0.04	<10	<10	69	<10	58
CC33426		<20	0.04	<10	<10	47	<10	38
CC33427		<20	0.06	<10	<10	61	<10	55
CC33428		<20	0.08	<10	<10	66	<10	59
CC33429		<20	0.06	<10	<10	67	<10	61
CC33430		<20	0.04	<10	<10	55	<10	49
CC33431		<20	0.04	<10	<10	61	<10	58
CC33432		<20	0.07	<10	<10	73	<10	57
CC33433		<20	0.05	<10	<10	53	<10	39
CC33434		<20	0.03	<10	<10	70	<10	76
CC33435		<20	0.05	<10	<10	51	<10	44
CC33436		<20	0.06	<10	<10	52	<10	41
CC33437		<20	0.04	<10	<10	62	<10	50
CC33438		<20	0.01	<10	<10	76	<10	73
CC33439		<20	0.04	<10	<10	53	<10	49
CC33440		<20	0.02	<10	<10	68	<10	67



ALS Chemex

EXCELLENCE IN ANALYTICAL CHEMISTRY

ALS Canada Ltd.

212 Brooksbank Avenue
North Vancouver BC V7J 2C1

Phone: 604 984 0221 Fax: 604 984 0218 www.alschemex.com

To: ATAC RESOURCES LTD.

C/O ARCHER, CATHRO & ASSOCIATES (1981)

LIMITED

1016-510 W HASTINGS ST

VANCOUVER BC V6B 1L8

Project: ROSY-2

Page: 3 - A

Total # Pages: 5 (A - C)

Finalized Date: 26-AUG-2008

Account: RCM

CERTIFICATE OF ANALYSIS VA08108956

Sample Description	Method Analyte Units LOR	WEI-21	Au-ICP21	ME-ICP41	ME-ICP41	ME-ICP41	ME-ICP41	ME-ICP41	ME-ICP41	ME-ICP41	ME-ICP41	ME-ICP41	ME-ICP41	ME-ICP41	ME-ICP41	ME-ICP41
		Recvd Wt. kg	Au ppm	Ag ppm	Al %	As ppm	B ppm	Ba ppm	Be ppm	Bi ppm	Ca %	Cd ppm	Co ppm	Cr ppm	Cu ppm	Fe %
		0.02	0.001	0.2	0.01	2	10	10	0.5	2	0.01	0.5	1	1	1	0.01
CC33441		0.28	0.115	2.1	1.38	701	<10	270	0.6	<2	0.37	<0.5	14	31	33	4.10
CC33442		0.26	0.014	<0.2	1.41	107	<10	100	0.5	<2	0.27	<0.5	9	32	28	2.57
CC33443		0.26	0.009	<0.2	1.20	40	<10	90	<0.5	<2	0.26	<0.5	8	30	16	2.47
CC33444		0.24	0.008	0.2	1.23	83	<10	150	<0.5	<2	0.23	<0.5	12	32	19	2.88
CC33445		0.32	0.011	0.3	1.31	65	<10	100	<0.5	<2	0.43	<0.5	11	30	25	2.72
CC33446		0.28	0.051	2.3	1.79	202	<10	540	0.7	<2	0.50	<0.5	14	36	25	4.13
CC33447		0.28	0.028	0.6	1.85	118	<10	320	0.7	<2	0.51	<0.5	13	37	32	3.58
CC33448		0.28	0.200	3.3	1.34	1110	<10	250	0.6	<2	0.41	<0.5	16	25	28	4.46
CC33449		0.28	0.012	0.3	1.29	64	<10	140	<0.5	<2	0.41	<0.5	10	28	31	2.49
CC33450		0.32	0.001	<0.2	1.08	29	<10	150	<0.5	<2	0.30	<0.5	6	24	15	2.11
CC33451		0.20	0.008	<0.2	2.61	30	<10	180	0.8	<2	0.24	<0.5	14	59	46	4.19
CC33452		0.26	0.077	0.2	1.97	29	<10	150	0.7	<2	0.27	<0.5	12	45	45	3.66
CC33453		0.22	0.009	<0.2	1.51	36	<10	140	<0.5	<2	0.20	<0.5	10	34	25	2.74
CC33454		0.26	0.438	0.5	1.82	392	<10	290	1.0	<2	0.60	<0.5	15	28	36	4.51
CC33455		0.26	0.339	0.6	1.03	577	<10	180	0.8	<2	0.40	<0.5	11	16	16	4.03
CC33456		0.24	0.024	<0.2	1.32	52	<10	260	0.8	<2	0.63	<0.5	16	27	23	4.69
CC33457		0.30	0.011	<0.2	1.76	41	<10	200	0.8	<2	0.41	<0.5	13	36	23	4.03
CC33458		0.24	0.001	<0.2	2.02	<2	<10	220	0.9	<2	0.59	<0.5	12	34	23	3.55
CC33459		0.24	<0.001	<0.2	2.32	<2	<10	180	0.8	<2	0.67	<0.5	13	39	29	3.80
CC33460		0.22	0.004	<0.2	2.28	3	<10	140	0.9	<2	0.54	<0.5	16	48	30	4.69
CC33461		0.18	0.001	<0.2	1.09	5	<10	80	<0.5	<2	0.12	<0.5	5	19	17	1.91
CC33462		0.24	<0.001	<0.2	0.85	6	<10	60	<0.5	<2	0.10	<0.5	3	14	9	1.18
CC33463		0.24	0.009	<0.2	1.45	47	<10	230	0.9	<2	0.37	<0.5	14	25	31	4.47
CC33464		0.20	<0.001	<0.2	1.82	18	<10	210	0.6	<2	0.34	<0.5	9	38	24	2.76
CC33465		0.26	0.010	<0.2	1.92	9	<10	200	0.5	<2	0.33	<0.5	9	47	23	2.97
CC33466		0.34	0.001	<0.2	1.46	7	<10	120	<0.5	<2	0.17	<0.5	7	35	16	2.52
CC33467		0.26	0.010	<0.2	1.89	13	<10	90	<0.5	<2	0.25	<0.5	11	40	24	3.39
CC33468		0.34	0.004	<0.2	2.08	9	<10	250	0.6	<2	0.27	<0.5	11	52	38	3.06
CC33469		0.26	0.005	<0.2	1.37	10	<10	120	<0.5	<2	0.47	<0.5	11	39	43	2.69
CC33470		0.24	0.009	<0.2	1.18	11	<10	160	0.5	<2	0.50	<0.5	12	29	40	3.38
CC33471		0.22	0.003	<0.2	1.25	10	<10	120	0.5	<2	0.37	<0.5	12	30	33	3.01
CC33472		0.20	0.010	<0.2	2.03	24	<10	150	0.6	<2	0.33	<0.5	12	41	35	3.45
CC33473		0.20	0.007	<0.2	1.36	10	<10	210	<0.5	<2	0.56	<0.5	11	37	35	2.93
CC33474		0.24	0.001	<0.2	1.52	15	<10	150	0.9	<2	0.40	<0.5	14	33	17	5.27
CC33475		0.28	0.002	<0.2	1.37	11	<10	180	0.7	<2	0.66	<0.5	14	32	24	4.09
CC33476		0.22	0.003	<0.2	1.72	11	<10	220	1.1	<2	0.91	<0.5	19	41	26	5.40
CC33477		0.32	0.005	<0.2	2.04	6	<10	170	1.1	<2	0.41	<0.5	18	45	22	5.68
CC33478		0.22	0.003	<0.2	2.27	6	<10	200	0.9	<2	0.76	<0.5	18	50	19	5.05
CC33479		0.26	0.002	<0.2	2.04	4	<10	260	1.0	<2	0.70	<0.5	20	47	27	5.46
CC33480		0.26	0.001	<0.2	0.77	<2	<10	70	<0.5	<2	0.22	<0.5	6	17	8	1.63



ALS Chemex

EXCELLENCE IN ANALYTICAL CHEMISTRY

ALS Canada Ltd.

212 Brooksbank Avenue
North Vancouver BC V7J 2C1

Phone: 604 984 0221 Fax: 604 984 0218 www.alschemex.com

To: ATAC RESOURCES LTD.

C/O ARCHER, CATHRO & ASSOCIATES (1981)

LIMITED

1016-510 W HASTINGS ST

VANCOUVER BC V6B 1L8

Project: ROSY-2

Page: 3 - B

Total # Pages: 5 (A - C)

Finalized Date: 26-AUG-2008

Account: RCM

CERTIFICATE OF ANALYSIS VA08108956

Sample Description	ME-ICP41	ME-ICP41	ME-ICP41	ME-ICP41	ME-ICP41	ME-ICP41	ME-ICP41	ME-ICP41	ME-ICP41	ME-ICP41	ME-ICP41	ME-ICP41	ME-ICP41	ME-ICP41	ME-ICP41
	Ga	Hg	K	La	Mg	Mn	Mo	Na	Ni	P	Pb	S	Sb	Sc	Sr
	ppm	ppm	%	ppm	%	ppm	ppm	%	ppm	ppm	ppm	%	ppm	ppm	ppm
	10	1	0.01	10	0.01	5	1	0.01	1	10	2	0.01	2	1	1
CC33441	<10	<1	0.07	20	0.67	1085	<1	0.02	21	1100	9	0.02	10	7	29
CC33442	<10	<1	0.05	10	0.59	622	<1	0.02	18	1120	6	0.04	2	2	19
CC33443	<10	<1	0.03	10	0.51	335	1	0.02	15	830	5	0.04	2	1	19
CC33444	10	<1	0.05	10	0.62	979	<1	0.02	15	1010	8	0.06	2	2	24
CC33445	<10	<1	0.05	10	0.80	690	<1	0.01	16	1280	6	0.02	3	4	34
CC33446	10	<1	0.07	20	0.88	1545	<1	0.01	20	1220	10	0.05	5	10	33
CC33447	10	<1	0.06	20	1.07	1210	<1	0.02	18	1210	7	0.03	4	7	39
CC33448	<10	<1	0.10	10	0.48	985	1	0.01	18	1240	10	0.07	16	7	40
CC33449	10	<1	0.05	10	0.68	579	<1	0.02	17	1130	6	0.02	<2	4	27
CC33450	10	<1	0.04	10	0.51	327	<1	0.01	11	940	4	0.05	<2	1	19
CC33451	10	<1	0.09	20	1.00	746	<1	0.01	31	950	10	0.03	2	7	22
CC33452	10	<1	0.08	10	0.92	755	<1	0.02	26	1000	8	0.02	<2	7	18
CC33453	<10	<1	0.06	10	0.54	787	1	0.01	17	860	9	0.04	2	1	15
CC33454	10	<1	0.12	20	0.82	1225	1	0.01	20	1260	12	0.02	8	11	31
CC33455	<10	<1	0.10	10	0.23	980	<1	0.01	13	1250	7	0.03	10	8	14
CC33456	<10	<1	0.12	20	0.58	1145	<1	0.01	18	1520	8	0.01	2	10	22
CC33457	10	<1	0.07	20	0.72	1215	<1	0.02	17	1320	9	0.03	<2	9	25
CC33458	10	<1	0.11	20	1.01	1515	<1	0.01	14	1580	8	0.03	2	9	28
CC33459	10	<1	0.10	20	1.33	1285	<1	0.01	17	1470	7	0.01	2	8	31
CC33460	10	<1	0.07	10	1.42	1455	<1	0.01	21	1760	7	0.02	2	10	21
CC33461	<10	<1	0.04	10	0.28	251	<1	0.02	9	780	5	0.05	<2	<1	11
CC33462	<10	<1	0.04	<10	0.20	132	<1	0.02	6	610	3	0.03	2	<1	9
CC33463	<10	<1	0.09	10	0.30	1150	<1	0.01	14	1550	8	0.03	6	7	14
CC33464	<10	<1	0.06	10	0.67	526	1	0.02	22	950	10	0.04	<2	2	21
CC33465	10	<1	0.06	10	0.80	321	1	0.02	25	580	8	0.03	2	2	22
CC33466	10	<1	0.05	10	0.36	532	<1	0.01	15	980	8	0.07	<2	1	14
CC33467	10	<1	0.06	10	0.74	478	<1	0.02	19	860	7	0.04	3	1	18
CC33468	10	<1	0.06	20	0.87	416	<1	0.02	31	800	9	0.03	3	5	22
CC33469	<10	<1	0.06	10	0.76	534	<1	0.02	22	1130	6	0.01	<2	4	24
CC33470	<10	<1	0.07	10	0.57	889	<1	0.02	18	1380	6	0.01	2	6	20
CC33471	<10	<1	0.07	10	0.62	789	<1	0.01	15	1450	6	0.03	<2	2	18
CC33472	<10	<1	0.06	10	0.94	603	<1	0.02	23	710	7	0.02	<2	5	21
CC33473	<10	<1	0.08	10	0.79	679	<1	0.02	22	1370	5	0.01	2	6	25
CC33474	10	1	0.08	20	0.55	1055	<1	0.01	14	1320	6	0.03	3	12	21
CC33475	<10	1	0.10	20	0.80	1340	<1	0.01	18	1790	3	0.01	2	10	22
CC33476	10	<1	0.13	20	0.89	1850	<1	0.01	19	2610	5	0.02	3	15	32
CC33477	10	<1	0.09	20	0.85	1660	<1	<0.01	19	1780	7	0.03	<2	13	19
CC33478	10	1	0.08	20	1.56	1780	<1	<0.01	19	2120	3	0.01	<2	13	32
CC33479	10	<1	0.11	20	1.36	2040	<1	<0.01	22	1870	6	0.01	<2	14	27
CC33480	<10	<1	0.04	10	0.47	449	<1	<0.01	6	580	<2	<0.01	<2	3	12



ALS Chemex

EXCELLENCE IN ANALYTICAL CHEMISTRY

ALS Canada Ltd.

212 Brooksbank Avenue
North Vancouver BC V7J 2C1

Phone: 604 984 0221 Fax: 604 984 0218 www.alschemex.com

To: ATAC RESOURCES LTD.

C/O ARCHER, CATHRO & ASSOCIATES (1981)

LIMITED

1016-510 W HASTINGS ST

VANCOUVER BC V6B 1L8

Project: ROSY-2

Page: 3 - C

Total # Pages: 5 (A - C)

Finalized Date: 26-AUG-2008

Account: RCM

CERTIFICATE OF ANALYSIS VA08108956

Sample Description	Method Analyte Units LOR	ME-ICP41	ME-ICP41	ME-ICP41	ME-ICP41	ME-ICP41	ME-ICP41	
		Th	Ti	Ti	U	V	W	Zn
		ppm	%	ppm	ppm	ppm	ppm	ppm
		20	0.01	10	10	1	10	2
CC33441		<20	0.03	<10	<10	61	<10	64
CC33442		<20	0.04	<10	<10	54	<10	47
CC33443		<20	0.04	<10	<10	55	<10	37
CC33444		<20	0.04	<10	<10	65	<10	48
CC33445		<20	0.04	<10	<10	58	<10	52
CC33446		<20	0.01	<10	<10	74	<10	69
CC33447		<20	0.02	<10	<10	78	<10	68
CC33448		<20	0.01	<10	<10	60	<10	73
CC33449		<20	0.04	<10	<10	53	<10	44
CC33450		<20	0.03	<10	<10	49	<10	35
CC33451		<20	0.03	<10	<10	89	<10	86
CC33452		<20	0.03	<10	<10	74	<10	73
CC33453		<20	0.02	<10	<10	65	<10	44
CC33454		<20	0.01	<10	<10	71	<10	85
CC33455		<20	0.01	<10	<10	55	<10	65
CC33456		<20	0.01	<10	<10	73	<10	84
CC33457		<20	0.01	<10	<10	86	<10	73
CC33458		<20	0.01	<10	<10	79	<10	67
CC33459		<20	0.01	<10	<10	86	<10	75
CC33460		<20	0.01	<10	<10	106	<10	88
CC33461		<20	0.02	<10	<10	45	<10	28
CC33462		<20	0.02	<10	<10	28	<10	20
CC33463		<20	0.01	<10	<10	67	<10	72
CC33464		<20	0.02	<10	<10	58	<10	64
CC33465		<20	0.04	<10	<10	65	<10	61
CC33466		<20	0.05	<10	<10	63	<10	43
CC33467		<20	0.03	<10	<10	69	<10	53
CC33468		<20	0.05	<10	<10	65	<10	63
CC33469		<20	0.05	<10	<10	63	<10	44
CC33470		<20	0.02	<10	<10	61	<10	51
CC33471		<20	0.02	<10	<10	59	<10	50
CC33472		<20	0.02	<10	<10	71	<10	58
CC33473		<20	0.06	<10	<10	62	<10	59
CC33474		<20	0.01	<10	<10	91	<10	86
CC33475		<20	0.02	<10	<10	75	<10	70
CC33476		<20	0.01	<10	<10	107	<10	93
CC33477		<20	0.01	<10	<10	118	<10	90
CC33478		<20	0.02	<10	<10	121	<10	94
CC33479		<20	0.02	<10	<10	119	<10	104
CC33480		<20	0.02	<10	<10	36	<10	29



ALS Chemex

EXCELLENCE IN ANALYTICAL CHEMISTRY

ALS Canada Ltd.

212 Brooksbank Avenue
North Vancouver BC V7J 2C1

Phone: 604 984 0221 Fax: 604 984 0218 www.alschemex.com

To: ATAC RESOURCES LTD.

C/O ARCHER, CATHRO & ASSOCIATES (1981)

LIMITED

1016-510 W HASTINGS ST

VANCOUVER BC V6B 1L8

Project: ROSY-2

Page: 4 - A

Total # Pages: 5 (A - C)

Finalized Date: 26-AUG-2008

Account: RCM

CERTIFICATE OF ANALYSIS VA08108956

Sample Description	Method Analyte Units LOR	WEI-21	Au-ICP21	ME-ICP41	ME-ICP41	ME-ICP41	ME-ICP41	ME-ICP41	ME-ICP41	ME-ICP41	ME-ICP41	ME-ICP41	ME-ICP41	ME-ICP41	ME-ICP41	
		Recvd Wt. kg	Au ppm	Ag ppm	Al %	As ppm	B ppm	Ba ppm	Be ppm	Bi ppm	Ca %	Cd ppm	Co ppm	Cr ppm	Cu ppm	Fe %
		0.02	0.001	0.2	0.01	2	10	10	0.5	2	0.01	0.5	1	1	1	0.01
CC33481		0.28	0.003	<0.2	1.74	7	<10	120	0.6	<2	0.34	<0.5	12	35	21	3.42
CC33482		0.22	0.011	<0.2	1.19	6	<10	150	0.5	<2	0.42	<0.5	10	27	27	2.60
CC33483		0.22	0.003	<0.2	1.05	6	<10	110	<0.5	<2	0.40	<0.5	9	26	25	2.57
CC33484		0.26	0.004	<0.2	1.22	7	<10	140	<0.5	<2	0.47	<0.5	11	30	28	2.71
CC33485		0.20	0.005	<0.2	1.97	11	<10	190	0.5	<2	0.25	<0.5	11	42	28	3.05
CC33486		0.18	0.006	<0.2	2.09	57	<10	130	<0.5	<2	0.23	<0.5	11	38	22	3.46
CC33487		0.26	0.031	0.5	3.05	53	<10	670	0.8	<2	0.77	<0.5	11	57	48	3.99
CC33488		0.22	0.014	<0.2	3.27	34	<10	530	0.9	2	0.32	<0.5	16	66	81	4.12
CC33489		0.34	0.008	<0.2	1.49	15	<10	250	0.5	<2	0.54	<0.5	12	40	43	3.57
CC33490		0.36	0.004	<0.2	1.51	8	<10	370	<0.5	<2	0.42	<0.5	9	46	30	2.66
CC33491		0.42	0.010	<0.2	1.85	14	<10	310	0.5	2	0.58	<0.5	13	51	64	3.41
CC33492		0.30	0.002	<0.2	1.89	6	<10	130	0.5	<2	0.24	<0.5	8	36	13	3.07
CC33493		0.36	0.004	<0.2	1.63	14	<10	190	<0.5	<2	0.32	<0.5	9	45	31	2.67
CC33494		0.24	0.006	<0.2	1.71	11	<10	130	<0.5	<2	0.20	<0.5	11	40	36	2.76
CC33495		0.20	0.003	<0.2	2.88	4	<10	190	1.1	<2	0.30	<0.5	18	56	22	5.58
CC33496		0.26	0.011	0.2	1.10	55	<10	230	0.9	<2	0.54	<0.5	15	23	15	4.41
CC33497		0.30	0.017	<0.2	1.18	72	<10	250	0.9	<2	0.74	<0.5	20	36	18	5.68
CC33498		0.28	0.005	<0.2	1.25	30	<10	190	0.7	<2	0.58	<0.5	16	36	17	4.73
CC33499		0.28	0.007	<0.2	2.11	16	<10	400	0.8	<2	0.48	<0.5	11	64	46	3.38
CC33500		0.26	0.005	<0.2	1.83	7	<10	330	0.6	<2	0.45	<0.5	10	47	32	2.80
CC37851		0.42	0.004	<0.2	1.52	52	<10	220	<0.5	<2	0.39	<0.5	9	29	24	2.64
CC37852		0.26	0.030	1.2	2.20	298	<10	460	0.7	<2	0.61	<0.5	13	38	36	3.48
CC37853		0.30	0.012	<0.2	1.53	13	<10	240	0.5	<2	0.43	<0.5	10	29	22	2.81
CC37854		0.24	0.007	<0.2	2.13	12	<10	330	0.7	<2	0.36	<0.5	15	39	24	3.54
CC37855		0.28	0.002	<0.2	1.61	15	<10	310	0.5	<2	0.51	<0.5	12	40	26	3.34
CC37856		0.28	1.155	3.7	0.92	3280	<10	420	0.8	<2	0.55	<0.5	17	17	38	5.30
CC37857		0.24	0.011	0.2	1.63	168	<10	620	0.7	<2	0.45	<0.5	10	26	29	4.38
CC37858		0.18	0.030	0.3	1.63	108	<10	760	0.7	<2	0.24	<0.5	11	22	28	3.12
CC37995		0.30	1.340	3.9	0.68	3840	<10	350	0.7	<2	0.53	<0.5	17	12	39	5.32
CC37996		0.26	0.012	<0.2	1.91	45	<10	180	0.5	<2	0.40	<0.5	13	36	46	2.99
CC37997		0.24	0.002	<0.2	1.76	8	<10	150	<0.5	<2	0.21	<0.5	8	34	24	2.83
CC37998		0.24	0.001	<0.2	2.28	7	<10	520	0.7	<2	0.60	<0.5	14	40	10	3.96
CC37999		0.22	0.001	0.3	1.89	10	<10	240	0.6	<2	0.31	<0.5	11	33	25	2.84
CC38000		0.22	0.003	<0.2	1.46	9	<10	230	<0.5	<2	0.45	<0.5	9	28	27	2.38
CC40851		0.50	0.002	<0.2	1.78	8	<10	150	<0.5	<2	0.38	<0.5	13	41	70	2.96
CC40852		0.34	0.052	0.5	1.20	149	<10	530	0.6	<2	0.52	<0.5	14	25	26	4.24
CC40853		0.30	<0.001	0.2	1.64	5	<10	190	0.5	<2	0.28	<0.5	7	25	18	2.47
CC40854		0.40	<0.001	<0.2	1.50	9	<10	230	<0.5	<2	0.29	<0.5	10	35	30	2.87
CC40855		0.38	0.004	0.3	1.51	63	<10	530	0.6	<2	0.86	<0.5	12	25	29	4.06
CC40856		0.38	0.004	<0.2	1.72	10	<10	170	<0.5	<2	0.28	<0.5	12	41	32	2.95



ALS Chemex

EXCELLENCE IN ANALYTICAL CHEMISTRY

ALS Canada Ltd.

212 Brooksbank Avenue

North Vancouver BC V7J 2C1

Phone: 604 984 0221 Fax: 604 984 0218 www.alschemex.com

To: ATAC RESOURCES LTD.

C/O ARCHER, CATHRO & ASSOCIATES (1981)

LIMITED

1016-510 W HASTINGS ST

VANCOUVER BC V6B 1L8

Project: ROSY-2

Page: 4 - B

Total # Pages: 5 (A - C)

Finalized Date: 26-AUG-2008

Account: RCM

CERTIFICATE OF ANALYSIS VA08108956

Sample Description	Method Analyte Units LOR	ME-ICP41	ME-ICP41	ME-ICP41	ME-ICP41	ME-ICP41	ME-ICP41	ME-ICP41	ME-ICP41	ME-ICP41	ME-ICP41	ME-ICP41	ME-ICP41	ME-ICP41	ME-ICP41	ME-ICP41
		Ga ppm	Hg ppm	K %	La ppm	Mg %	Mn ppm	Mo ppm	Na %	Ni ppm	P ppm	Pb ppm	S %	Sb ppm	Sc ppm	Sr ppm
		10	1	0.01	10	0.01	5	1	0.01	1	10	2	0.01	2	1	1
CC33481		10	<1	0.07	10	0.90	895	<1	<0.01	16	1260	4	0.02	2	5	18
CC33482		<10	<1	0.06	10	0.65	575	<1	<0.01	14	1100	4	0.01	<2	5	21
CC33483		<10	1	0.06	10	0.58	484	<1	0.01	14	1180	3	0.01	<2	4	19
CC33484		<10	1	0.06	10	0.75	704	<1	0.01	15	1370	3	0.01	2	4	22
CC33485		10	<1	0.06	10	0.74	613	<1	<0.01	20	830	7	0.05	<2	2	18
CC33486		10	<1	0.06	10	0.84	434	<1	0.01	20	560	4	0.04	2	2	16
CC33487		10	<1	0.11	20	0.84	356	<1	0.01	29	1750	7	0.12	<2	9	39
CC33488		10	<1	0.09	10	1.12	908	<1	0.01	37	1070	7	0.06	<2	5	26
CC33489		<10	<1	0.08	10	0.83	794	<1	0.02	20	1180	4	0.01	2	7	24
CC33490		<10	<1	0.05	10	0.76	451	<1	<0.01	23	510	5	<0.01	<2	5	23
CC33491		10	<1	0.10	10	1.05	648	<1	0.01	30	1030	5	<0.01	2	8	30
CC33492		10	1	0.05	10	0.70	297	<1	<0.01	12	1070	3	0.03	<2	4	15
CC33493		10	1	0.05	10	0.69	423	1	0.01	16	1060	5	0.06	<2	3	22
CC33494		10	<1	0.06	10	0.64	613	<1	0.01	19	960	6	0.05	<2	2	16
CC33495		10	1	0.07	20	1.48	1615	<1	<0.01	19	1540	8	0.07	<2	13	27
CC33496		<10	<1	0.13	20	0.47	1210	<1	<0.01	14	1590	7	0.02	3	13	20
CC33497		<10	<1	0.12	20	0.60	1490	<1	<0.01	20	2380	6	0.03	5	17	24
CC33498		10	<1	0.11	20	0.76	1355	<1	0.01	20	1570	4	0.02	2	13	21
CC33499		10	1	0.07	30	0.88	636	<1	0.01	23	710	4	0.03	2	10	31
CC33500		10	1	0.07	10	0.70	422	<1	0.01	18	1080	5	0.03	<2	5	28
CC37851		<10	<1	0.05	10	0.63	416	<1	0.01	15	660	4	0.04	<2	2	24
CC37852		10	1	0.08	20	0.82	1155	<1	<0.01	18	1430	5	0.07	2	5	39
CC37853		<10	<1	0.06	10	0.63	760	<1	<0.01	13	1140	4	0.07	2	3	25
CC37854		10	<1	0.06	20	0.76	1585	<1	<0.01	16	1630	6	0.10	<2	3	30
CC37855		10	1	0.06	10	0.62	1095	<1	0.01	16	1420	7	0.10	<2	2	28
CC37856		<10	<1	0.12	20	0.29	1575	1	<0.01	19	1330	10	0.05	75	7	33
CC37857		<10	<1	0.08	10	0.51	952	<1	<0.01	10	1270	7	0.04	3	7	19
CC37858		<10	<1	0.11	10	0.52	939	<1	0.01	12	1310	6	0.04	2	1	22
CC37995		<10	<1	0.11	20	0.21	1605	1	<0.01	20	1190	12	0.05	91	7	29
CC37996		<10	1	0.09	10	0.85	680	<1	0.01	27	930	4	0.02	3	5	26
CC37997		10	<1	0.05	10	0.59	435	<1	0.01	15	630	4	0.06	<2	1	18
CC37998		10	1	0.08	20	1.23	1225	<1	0.01	15	1290	4	0.05	2	5	22
CC37999		<10	<1	0.07	10	0.74	827	<1	<0.01	15	1190	5	0.06	<2	3	26
CC38000		<10	<1	0.06	10	0.67	526	<1	<0.01	15	770	2	0.05	<2	2	24
CC40851		10	<1	0.07	10	0.93	448	<1	0.01	30	650	3	0.02	<2	3	20
CC40852		10	<1	0.08	10	0.47	1160	<1	<0.01	20	990	5	0.02	3	8	20
CC40853		<10	<1	0.06	10	0.57	752	<1	0.01	9	1120	4	0.08	<2	1	22
CC40854		<10	<1	0.06	10	0.64	547	<1	<0.01	17	610	<2	0.04	<2	2	21
CC40855		<10	<1	0.10	10	0.48	874	<1	<0.01	13	1100	5	0.03	<2	9	31
CC40856		<10	<1	0.07	10	0.79	593	<1	0.01	24	480	2	0.02	<2	3	19



ALS Chemex

EXCELLENCE IN ANALYTICAL CHEMISTRY

ALS Canada Ltd.

212 Brooksbank Avenue
North Vancouver BC V7J 2C1

Phone: 604 984 0221 Fax: 604 984 0218 www.alschemex.com

To: ATAC RESOURCES LTD.

C/O ARCHER, CATHRO & ASSOCIATES (1981)

LIMITED

1016-510 W HASTINGS ST

VANCOUVER BC V6B 1L8

Project: ROSY-2

Page: 4 - C

Total # Pages: 5 (A - C)

Finalized Date: 26-AUG-2008

Account: RCM

CERTIFICATE OF ANALYSIS VA08108956

Sample Description	Method Analyte Units LOR	ME-ICP41	ME-ICP41	ME-ICP41	ME-ICP41	ME-ICP41	ME-ICP41
		Th ppm	Ti %	Ti ppm	U ppm	V ppm	W ppm
		20	0.01	10	10	1	10
CC33481		<20	0.02	<10	<10	74	<10
CC33482		<20	0.03	<10	<10	56	<10
CC33483		<20	0.03	<10	<10	55	<10
CC33484		<20	0.03	<10	<10	58	<10
CC33485		<20	0.04	<10	<10	66	<10
CC33486		<20	0.05	<10	<10	75	<10
CC33487		<20	0.02	<10	<10	77	<10
CC33488		<20	0.03	<10	<10	91	<10
CC33489		<20	0.04	<10	<10	71	<10
CC33490		<20	0.05	<10	<10	57	<10
CC33491		<20	0.10	<10	<10	76	<10
CC33492		<20	0.01	<10	<10	69	<10
CC33493		<20	0.03	<10	<10	62	<10
CC33494		<20	0.03	<10	<10	66	<10
CC33495		<20	0.01	<10	<10	125	<10
CC33496		<20	0.01	<10	<10	64	<10
CC33497		<20	0.01	<10	<10	91	<10
CC33498		<20	0.03	<10	<10	82	<10
CC33499		<20	0.03	<10	<10	74	<10
CC33500		<20	0.04	<10	<10	62	<10
CC37851		<20	0.03	<10	<10	56	<10
CC37852		<20	0.02	<10	<10	73	<10
CC37853		<20	0.03	<10	<10	61	<10
CC37854		<20	0.04	<10	<10	85	<10
CC37855		<20	0.05	<10	<10	78	<10
CC37856		<20	<0.01	<10	<10	38	<10
CC37857		<20	<0.01	<10	<10	53	<10
CC37858		<20	0.01	<10	<10	43	<10
CC37995		<20	<0.01	<10	<10	30	<10
CC37996		<20	0.06	<10	<10	65	<10
CC37997		<20	0.05	<10	<10	67	<10
CC37998		<20	0.01	<10	<10	74	<10
CC37999		<20	0.03	<10	<10	65	<10
CC38000		<20	0.03	<10	<10	56	<10
CC40851		<20	0.07	<10	<10	75	<10
CC40852		<20	0.01	<10	<10	60	<10
CC40853		<20	0.02	<10	<10	57	<10
CC40854		<20	0.05	<10	<10	76	<10
CC40855		<20	<0.01	<10	<10	49	<10
CC40856		<20	0.06	<10	<10	72	<10



ALS Chemex

EXCELLENCE IN ANALYTICAL CHEMISTRY

ALS Canada Ltd.

212 Brooksbank Avenue

North Vancouver BC V7J 2C1

Phone: 604 984 0221 Fax: 604 984 0218 www.alschemex.com

To: ATAC RESOURCES LTD.

C/O ARCHER, CATHRO & ASSOCIATES (1981)

LIMITED

1016-510 W HASTINGS ST

VANCOUVER BC V6B 1L8

Project: ROSY-2

Page: 5 - A

Total # Pages: 5 (A - C)

Finalized Date: 26-AUG-2008

Account: RCM

CERTIFICATE OF ANALYSIS VA08108956

Sample Description	Method Analyte Units LOR	WEI-21	Au-ICP21	ME-ICP41	ME-ICP41	ME-ICP41	ME-ICP41	ME-ICP41	ME-ICP41	ME-ICP41	ME-ICP41	ME-ICP41	ME-ICP41	ME-ICP41	ME-ICP41	ME-ICP41
		Recvd Wt. kg	Au ppm	Ag ppm	Al %	As ppm	B ppm	Ba ppm	Be ppm	Bi ppm	Ca %	Cd ppm	Co ppm	Cr ppm	Cu ppm	Fe %
		0.02	0.001	0.2	0.01	2	10	10	0.5	2	0.01	0.5	1	1	1	0.01
CC40857		0.46	0.029	0.6	1.40	148	<10	280	1.0	<2	0.54	<0.5	20	30	62	5.94
CC40858		0.30	0.001	<0.2	2.73	17	<10	410	1.0	<2	0.38	<0.5	18	49	29	6.09
CC40859		0.36	0.005	0.2	1.34	42	<10	210	0.5	<2	0.29	<0.5	12	28	21	2.78
CC40860		0.44	0.001	<0.2	1.21	31	<10	300	0.7	<2	0.30	<0.5	14	29	17	4.15
CC40861		0.32	0.566	1.2	1.23	1875	<10	290	0.9	<2	0.71	<0.5	15	26	31	5.03
CC40862		0.42	1.570	6.7	0.42	8160	<10	850	0.8	<2	0.55	<0.5	27	5	27	8.28
CC40863		0.30	0.102	0.6	1.74	332	<10	420	0.8	<2	0.57	<0.5	14	32	31	3.97
CC40864		0.46	0.201	1.2	0.99	762	<10	210	0.5	<2	1.89	<0.5	12	17	28	3.35
CC40865		0.30	0.005	<0.2	1.94	30	<10	180	0.5	2	0.32	<0.5	13	43	39	3.08
CC40866		0.36	0.010	0.2	1.70	48	<10	130	<0.5	<2	0.36	<0.5	14	36	35	3.06
CC40867		0.42	0.005	0.2	1.69	37	<10	230	<0.5	<2	0.38	<0.5	12	33	37	2.83
CC40868		0.32	0.005	0.2	1.78	30	<10	180	<0.5	<2	0.37	<0.5	11	33	35	2.79
CC40869		0.34	0.007	0.4	1.71	79	<10	260	0.5	2	0.50	<0.5	10	29	27	2.88
CC40870		0.28	0.005	0.2	1.52	39	<10	220	<0.5	<2	0.34	<0.5	10	29	30	2.65
CC40871		0.38	0.003	<0.2	1.48	27	<10	160	<0.5	<2	0.30	<0.5	9	34	22	2.96
CC40872		0.44	0.002	<0.2	1.60	23	<10	170	<0.5	<2	0.30	<0.5	13	35	33	2.90
CC40873		0.32	0.020	<0.2	1.72	163	<10	290	0.6	<2	0.52	<0.5	11	32	39	2.94
CC40874		0.38	0.012	8.2	1.32	160	<10	180	<0.5	<2	0.25	<0.5	11	28	27	2.78
CC40875		0.38	0.004	0.2	1.76	29	<10	280	0.5	<2	0.41	<0.5	12	35	38	3.11
CC40876		0.38	0.002	<0.2	1.69	50	<10	180	0.7	<2	0.32	<0.5	13	31	25	3.61
CC40877		0.20	0.003	0.3	1.76	27	<10	140	0.5	2	0.17	<0.5	9	30	23	2.84
CC40878		0.32	0.004	<0.2	2.02	28	<10	280	0.6	<2	0.36	<0.5	12	39	35	3.21
CC40879		0.32	0.004	<0.2	1.85	39	<10	460	0.6	<2	0.51	<0.5	12	35	34	3.48
CC40880		0.40	0.857	10.1	1.02	3250	<10	350	1.0	<2	0.65	<0.5	18	20	34	5.76
CC40881		0.42	0.002	<0.2	1.44	18	<10	220	<0.5	<2	0.31	<0.5	11	29	27	2.75
CC40882		0.48	0.004	<0.2	2.00	14	<10	780	0.9	<2	0.39	<0.5	8	23	19	2.77
CC40883		0.48	0.002	<0.2	1.36	12	<10	150	<0.5	<2	0.26	<0.5	11	26	26	2.65
CC40884		0.62	0.142	2.1	1.36	432	<10	300	0.6	<2	0.48	<0.5	13	26	31	3.78
CC40885		0.42	0.294	2.1	1.00	1050	<10	290	0.5	<2	0.44	<0.5	13	18	32	4.63
CC40886		0.40	0.255	1.4	1.57	1860	<10	490	0.8	<2	0.19	<0.5	19	24	31	5.45
CC40887		0.36	0.006	<0.2	1.88	155	<10	290	0.6	<2	0.61	<0.5	9	29	32	2.60
CC40888		0.38	0.009	0.2	2.21	34	<10	320	0.8	<2	0.46	<0.5	11	30	22	3.22
CC40889		0.40	0.002	<0.2	1.79	40	<10	380	0.5	<2	0.39	<0.5	10	28	24	2.84
CC40890		0.42	0.007	<0.2	2.13	139	<10	410	0.6	<2	0.32	<0.5	10	32	32	3.39
CC40891		0.56	1.050	3.6	0.41	4130	<10	240	0.6	<2	0.41	<0.5	22	5	36	5.77
CC40892		0.38	0.011	<0.2	1.84	93	<10	320	0.5	<2	0.35	<0.5	12	33	28	3.25
CC45085		0.34	1.820	3.8	0.81	4650	<10	400	0.9	<2	0.35	<0.5	23	10	49	6.41



ALS Chemex

EXCELLENCE IN ANALYTICAL CHEMISTRY

ALS Canada Ltd.

212 Brooksbank Avenue

North Vancouver BC V7J 2C1

Phone: 604 984 0221 Fax: 604 984 0218 www.alschemex.com

To: ATAC RESOURCES LTD.

C/O ARCHER, CATHRO & ASSOCIATES (1981)

LIMITED

1016-510 W HASTINGS ST

VANCOUVER BC V6B 1L8

Project: ROSY-2

Page: 5 - B

Total # Pages: 5 (A - C)

Finalized Date: 26-AUG-2008

Account: RCM

CERTIFICATE OF ANALYSIS VA08108956

Sample Description	Method Analyte Units LOR	ME-ICP41	ME-ICP41	ME-ICP41	ME-ICP41	ME-ICP41	ME-ICP41	ME-ICP41	ME-ICP41	ME-ICP41	ME-ICP41	ME-ICP41	ME-ICP41	ME-ICP41	ME-ICP41	ME-ICP41
		Ga ppm	Hg ppm	K %	La ppm	Mg %	Mn ppm	Mo ppm	Na %	Ni ppm	P ppm	Pb ppm	S %	Sb ppm	Sc ppm	Sr ppm
		10	1	0.01	10	0.01	5	1	0.01	1	10	2	0.01	2	1	1
CC40857		<10	<1	0.12	20	0.43	2120	<1	<0.01	26	1310	8	0.03	5	11	37
CC40858		10	<1	0.07	10	1.03	1540	<1	<0.01	18	1990	6	0.05	5	9	17
CC40859		<10	<1	0.06	10	0.41	1450	<1	<0.01	11	870	6	0.06	<2	1	21
CC40860		<10	<1	0.08	10	0.35	1020	<1	<0.01	15	780	4	0.02	3	9	12
CC40861		<10	<1	0.10	20	0.50	1345	<1	<0.01	17	1430	6	0.03	42	11	28
CC40862		<10	<1	0.11	10	0.10	2260	1	<0.01	32	1500	13	0.05	397	7	60
CC40863		<10	<1	0.11	20	0.93	1755	<1	<0.01	17	1260	6	0.02	5	9	26
CC40864		<10	<1	0.12	10	0.54	1180	<1	<0.01	16	1030	4	0.05	12	5	25
CC40865		<10	<1	0.09	10	0.96	595	<1	0.01	27	620	4	0.02	<2	4	25
CC40866		10	<1	0.09	10	0.89	672	<1	0.01	25	850	2	0.02	2	4	24
CC40867		<10	<1	0.07	10	0.83	647	<1	0.01	23	930	2	0.02	<2	3	26
CC40868		10	<1	0.07	10	0.84	573	<1	0.01	22	820	3	0.02	2	3	26
CC40869		<10	<1	0.06	10	0.65	651	<1	0.01	14	860	4	0.05	<2	2	31
CC40870		10	<1	0.07	10	0.72	553	<1	<0.01	16	800	2	0.04	<2	2	23
CC40871		<10	1	0.06	10	0.64	682	<1	0.01	13	1160	3	0.07	<2	2	24
CC40872		<10	<1	0.07	10	0.83	579	<1	0.01	21	450	2	0.03	<2	3	21
CC40873		<10	1	0.08	20	0.85	864	<1	<0.01	19	830	5	0.02	4	6	25
CC40874		<10	<1	0.07	10	0.58	803	<1	<0.01	14	760	4	0.06	7	2	19
CC40875		<10	<1	0.07	10	0.81	771	<1	0.01	19	820	2	0.04	<2	3	27
CC40876		<10	<1	0.08	10	0.66	1055	<1	<0.01	15	1080	6	0.03	3	5	16
CC40877		10	<1	0.06	10	0.56	661	<1	<0.01	12	960	4	0.06	<2	1	16
CC40878		10	1	0.07	30	0.76	1050	<1	0.01	18	1310	7	0.07	<2	3	25
CC40879		<10	<1	0.07	20	0.69	1045	<1	0.01	16	1390	4	0.07	2	4	28
CC40880		<10	<1	0.11	20	0.39	1615	<1	<0.01	20	1360	7	0.02	80	11	28
CC40881		10	<1	0.05	10	0.65	674	<1	0.01	14	820	6	0.05	<2	2	22
CC40882		<10	<1	0.08	20	0.89	950	<1	<0.01	9	870	5	0.02	<2	4	16
CC40883		<10	<1	0.05	10	0.66	581	<1	0.01	13	550	5	0.03	<2	2	20
CC40884		<10	<1	0.14	10	0.72	1060	<1	0.01	17	1290	8	0.15	4	6	63
CC40885		<10	<1	0.27	10	0.46	974	<1	0.03	13	1190	12	0.57	17	5	142
CC40886		<10	<1	0.15	10	0.27	1740	<1	0.02	15	1720	9	0.30	27	5	63
CC40887		<10	<1	0.05	20	0.61	780	<1	0.01	14	1260	5	0.10	<2	2	30
CC40888		10	1	0.07	20	0.73	1350	<1	<0.01	12	1410	6	0.06	<2	4	24
CC40889		<10	<1	0.05	10	0.63	856	<1	<0.01	12	1080	5	0.06	<2	2	21
CC40890		10	<1	0.06	20	0.71	987	<1	0.01	14	1270	6	0.05	<2	4	24
CC40891		<10	<1	0.12	10	0.07	1830	<1	<0.01	22	1070	11	0.10	111	6	58
CC40892		10	<1	0.06	10	0.79	845	<1	0.01	15	1040	4	0.06	<2	4	26
CC45085		<10	<1	0.11	20	0.18	1390	3	<0.01	22	1110	10	0.09	96	7	35



ALS Chemex

EXCELLENCE IN ANALYTICAL CHEMISTRY

ALS Canada Ltd.

212 Brooksbank Avenue

North Vancouver BC V7J 2C1

Phone: 604 984 0221 Fax: 604 984 0218 www.alschemex.com

To: ATAC RESOURCES LTD.

C/O ARCHER, CATHRO & ASSOCIATES (1981)

LIMITED

1016-510 W HASTINGS ST

VANCOUVER BC V6B 1L8

Project: ROSY-2

Page: 5 - C

Total # Pages: 5 (A - C)

Finalized Date: 26-AUG-2008

Account: RCM

CERTIFICATE OF ANALYSIS VA08108956

Sample Description	Method Analyte Units LOR	ME-ICP41	ME-ICP41	ME-ICP41	ME-ICP41	ME-ICP41	ME-ICP41	
		Th	Ti	Ti	U	V	W	Zn
		ppm	%	ppm	ppm	ppm	ppm	ppm
		20	0.01	10	10	1	10	2
CC40857		<20	<0.01	<10	<10	55	<10	94
CC40858		<20	0.01	<10	<10	106	<10	110
CC40859		<20	0.03	<10	<10	64	<10	38
CC40860		<20	0.01	<10	<10	74	<10	65
CC40861		<20	0.01	<10	<10	72	<10	80
CC40862		<20	<0.01	<10	<10	21	<10	158
CC40863		<20	0.02	<10	<10	67	<10	75
CC40864		<20	0.01	<10	<10	36	<10	64
CC40865		<20	0.06	<10	<10	67	<10	56
CC40866		<20	0.06	<10	<10	64	<10	52
CC40867		<20	0.05	<10	<10	63	<10	50
CC40868		<20	0.04	<10	<10	62	<10	47
CC40869		<20	0.04	<10	<10	72	<10	69
CC40870		<20	0.03	<10	<10	61	<10	47
CC40871		<20	0.05	<10	<10	74	<10	43
CC40872		<20	0.05	<10	<10	67	<10	52
CC40873		<20	0.02	<10	<10	59	<10	50
CC40874		<20	0.04	<10	<10	62	<10	47
CC40875		<20	0.04	<10	<10	72	<10	52
CC40876		<20	0.01	<10	<10	67	<10	58
CC40877		<20	0.04	<10	<10	67	<10	57
CC40878		<20	0.03	<10	<10	75	<10	52
CC40879		<20	0.02	<10	<10	73	<10	65
CC40880		<20	0.01	<10	<10	61	<10	105
CC40881		<20	0.04	<10	<10	61	<10	57
CC40882		<20	0.01	<10	<10	49	<10	51
CC40883		<20	0.04	<10	<10	58	<10	45
CC40884		<20	0.02	<10	<10	53	<10	69
CC40885		<20	0.01	<10	<10	41	<10	62
CC40886		<20	0.01	<10	<10	57	<10	82
CC40887		<20	0.03	<10	<10	57	<10	66
CC40888		<20	0.02	<10	<10	63	<10	63
CC40889		<20	0.02	<10	<10	61	<10	52
CC40890		<20	0.02	<10	<10	65	10	65
CC40891		<20	<0.01	<10	<10	14	<10	111
CC40892		<20	0.02	<10	<10	64	<10	58
CC45085		<20	<0.01	<10	<10	30	<10	133



ALS Chemex

EXCELLENCE IN ANALYTICAL CHEMISTRY

ALS Canada Ltd.

212 Brooksbank Avenue

North Vancouver BC V7J 2C1

Phone: 604 984 0221 Fax: 604 984 0218 www.alschemex.com

To: ATAC RESOURCES LTD.

C/O ARCHER, CATHRO & ASSOCIATES (1981)

LIMITED

1016-510 W HASTINGS ST

VANCOUVER BC V6B 1L8

Page: 1

Finalized Date: 12-AUG-2008

Account: RCM

CERTIFICATE TR08103825

Project: ROSY

P.O. No.:

This report is for 54 Rock samples submitted to our lab in Terrace, BC, Canada on 23-JUL-2008.

The following have access to data associated with this certificate:

AL ARCHER
BILL WENGZYNOWSKI

DOUG EATON

JOAN MARIACHER

SAMPLE PREPARATION

ALS CODE	DESCRIPTION
WEI-21	Received Sample Weight
LOG-22	Sample login - Rcd w/o BarCode
CRU-QC	Crushing QC Test
CRU-31	Fine crushing - 70% <2mm
SPL-21	Split sample - riffle splitter
PUL-31	Pulverize split to 85% <75 um

ANALYTICAL PROCEDURES

ALS CODE	DESCRIPTION	INSTRUMENT
Au-ICP21	Au 30g FA ICP-AES Finish	ICP-AES
ME-ICP41	35 Element Aqua Regia ICP-AES	ICP-AES

To: ATAC RESOURCES LTD.
 ATTN: AL ARCHER
 C/O ARCHER, CATHRO & ASSOCIATES (1981) LIMITED
 1016-510 W HASTINGS ST
 VANCOUVER BC V6B 1L8

This is the Final Report and supersedes any preliminary report with this certificate number. Results apply to samples as submitted. All pages of this report have been checked and approved for release.

Signature:

Colin Ramshaw, Vancouver Laboratory Manager



ALS Chemex

EXCELLENCE IN ANALYTICAL CHEMISTRY

ALS Canada Ltd.

212 Brooksbank Avenue
North Vancouver BC V7J 2C1

Phone: 604 984 0221 Fax: 604 984 0218 www.alschemex.com

To: ATAC RESOURCES LTD.

C/O ARCHER, CATHRO & ASSOCIATES (1981)

LIMITED

1016-510 W HASTINGS ST

VANCOUVER BC V6B 1L8

Project: ROSY

Page: 2 - A

Total # Pages: 3 (A - C)

Finalized Date: 12-AUG-2008

Account: RCM

CERTIFICATE OF ANALYSIS TR08103825

Sample Description	WEI-21	Au-ICP21	ME-ICP41	ME-ICP41	ME-ICP41	ME-ICP41	ME-ICP41	ME-ICP41	ME-ICP41	ME-ICP41	ME-ICP41	ME-ICP41	ME-ICP41	ME-ICP41	ME-ICP41
	Recvd Wt. kg	Au ppm	Ag ppm	Al %	As ppm	B ppm	Ba ppm	Be ppm	Bi ppm	Ca %	Cd ppm	Co ppm	Cr ppm	Cu ppm	Fe %
Method Analyte Units LOR	0.02	0.001	0.2	0.01	2	10	10	0.5	2	0.01	0.5	1	1	1	0.01
G088505	1.02	0.007	0.2	0.49	21	<10	90	<0.5	<2	3.35	<0.5	7	22	12	3.10
G088506	1.09	0.005	<0.2	1.37	35	<10	700	<0.5	<2	2.01	<0.5	10	36	9	2.44
G088507	1.11	0.275	34.8	0.23	1555	<10	360	<0.5	<2	4.06	<0.5	3	7	14	2.74
G088508	1.41	1.015	18.5	0.11	2470	<10	260	<0.5	<2	1.06	0.6	4	9	8	2.03
G088509	0.80	0.007	0.5	0.27	35	<10	80	<0.5	<2	7.56	0.7	5	16	5	5.16
G088510	0.94	0.029	0.2	0.13	128	<10	30	0.6	<2	19.6	0.5	3	2	6	4.00
G088511	0.38	0.060	0.8	0.26	267	<10	970	<0.5	<2	7.35	<0.5	4	4	4	2.18
G088512	0.90	0.004	<0.2	0.46	44	<10	200	<0.5	<2	7.15	<0.5	14	10	33	2.82
G088513	0.96	0.005	1.1	2.04	7	<10	100	<0.5	<2	2.03	<0.5	23	38	60	2.44
G088514	0.30	0.001	<0.2	1.83	6	<10	200	<0.5	<2	0.87	<0.5	13	17	73	3.07
G088515	3.04	0.002	0.5	1.41	11	<10	70	<0.5	<2	1.12	0.7	47	13	567	5.97
G088516	1.38	0.014	0.2	1.91	5	<10	280	<0.5	<2	1.11	0.5	21	16	132	4.17
G088517	1.34	0.003	<0.2	0.37	6	<10	290	<0.5	<2	0.91	<0.5	8	39	16	1.91
G088518	0.54	<0.001	0.2	0.44	10	<10	80	0.6	<2	10.20	<0.5	11	15	3	3.15
G088519	0.80	<0.001	<0.2	1.75	6	<10	120	<0.5	<2	1.15	0.5	14	18	84	3.25
G088520	0.67	<0.001	<0.2	0.02	8	<10	<10	<0.5	<2	0.07	<0.5	1	9	2	0.15
G088521	1.10	<0.001	<0.2	0.55	18	<10	100	0.5	<2	1.11	<0.5	10	26	3	3.01
G088522	0.62	0.001	<0.2	0.16	8	<10	110	<0.5	<2	3.68	<0.5	5	8	2	1.35
G088523	0.39	0.002	0.3	0.63	19	<10	60	0.5	<2	11.00	<0.5	6	20	5	4.02
G088524	0.94	3.29	4.4	0.14	7300	<10	20	0.5	<2	16.8	<0.5	5	3	19	3.54
G088525	1.14	0.002	<0.2	0.17	74	<10	20	0.5	<2	12.30	<0.5	35	820	4	4.19
G088526	0.61	0.033	<0.2	0.06	73	<10	30	<0.5	<2	1.97	<0.5	1	15	12	0.24
G088527	0.84	0.002	0.2	0.61	29	<10	140	<0.5	<2	6.83	<0.5	14	18	3	3.68
G088528	0.72	0.001	<0.2	1.68	5	<10	50	<0.5	<2	1.15	<0.5	24	76	126	2.83
G088529	0.50	<0.001	<0.2	0.65	6	<10	130	0.6	<2	7.16	<0.5	11	19	3	2.71
G088530	0.52	0.001	<0.2	2.44	3	<10	230	1.2	<2	0.31	<0.5	15	63	18	4.08
G088531	1.08	0.002	0.2	1.22	5	<10	380	<0.5	<2	9.49	<0.5	9	14	43	1.90
G088532	0.74	0.001	0.3	2.31	16	<10	240	<0.5	<2	1.12	0.5	13	10	55	4.30
G088533	0.51	0.001	0.3	0.16	13	<10	20	<0.5	<2	19.2	1.1	2	6	9	4.33
G088534	0.65	0.001	<0.2	0.04	6	<10	20	1.2	<2	17.6	<0.5	2	3	2	2.95
G088535	0.69	0.002	<0.2	0.04	13	<10	50	<0.5	<2	3.58	<0.5	7	26	7	2.22
G088536	0.76	2.57	3.1	0.16	6610	<10	400	<0.5	<2	0.28	<0.5	1	25	9	1.65
G088537	0.57	0.011	0.3	1.25	41	<10	330	0.6	<2	0.26	<0.5	1	41	34	2.24
G088538	0.87	0.017	<0.2	0.33	56	<10	330	<0.5	<2	1.16	<0.5	6	13	3	1.22
G088539	1.03	0.084	5.1	0.86	696	<10	150	<0.5	<2	11.85	0.5	8	8	10	3.96
G088540	0.45	0.277	3.1	0.35	6330	<10	100	<0.5	<2	0.13	0.5	3	8	7	3.56
G088541	0.67	0.002	<0.2	0.05	97	<10	10	<0.5	<2	0.12	<0.5	1	37	3	1.37
G088542	0.42	0.002	<0.2	0.41	48	<10	180	<0.5	<2	1.26	<0.5	5	22	2	1.52
G088543	0.47	0.109	1.4	0.23	602	<10	110	<0.5	<2	8.04	<0.5	4	7	6	3.58
G088544	0.39	0.002	0.2	1.51	12	<10	600	<0.5	<2	0.45	<0.5	1	13	14	1.62



ALS Chemex

EXCELLENCE IN ANALYTICAL CHEMISTRY

ALS Canada Ltd.

212 Brooksbank Avenue

North Vancouver BC V7J 2C1

Phone: 604 984 0221 Fax: 604 984 0218 www.alschemex.com

To: ATAC RESOURCES LTD.

C/O ARCHER, CATHRO & ASSOCIATES (1981)

LIMITED

1016-510 W HASTINGS ST

VANCOUVER BC V6B 1L8

Project: ROSY

CERTIFICATE OF ANALYSIS TR08103825

Sample Description	Method Analyte Units LOR	ME-ICP41	ME-ICP41	ME-ICP41	ME-ICP41	ME-ICP41	ME-ICP41	ME-ICP41	ME-ICP41	ME-ICP41	ME-ICP41	ME-ICP41	ME-ICP41	ME-ICP41	ME-ICP41	
		Ga	Hg	K	La	Mg	Mn	Mo	Na	Ni	P	Pb	S	Sb	Sc	Sr
		ppm	ppm	%	ppm	%	ppm	ppm	%	ppm	ppm	ppm	%	ppm	ppm	ppm
		10	1	0.01	10	0.01	5	1	0.01	1	10	2	0.01	2	1	1
G088505		<10	<1	0.14	10	0.52	935	<1	0.02	7	820	5	0.05	7	8	37
G088506		10	1	0.09	10	1.11	598	<1	0.04	13	810	3	0.07	<2	7	144
G088507		<10	<1	0.13	<10	1.27	683	<1	0.02	4	350	7	0.68	35	2	100
G088508		<10	<1	0.08	<10	0.48	429	<1	0.01	4	130	13	0.84	44	1	28
G088509		<10	<1	0.04	<10	2.24	1795	<1	0.02	6	410	6	0.19	<2	4	93
G088510		<10	<1	0.04	<10	6.65	1435	<1	0.01	3	80	8	<0.01	4	1	738
G088511		<10	<1	0.14	<10	0.16	940	<1	0.02	4	260	5	0.19	6	1	58
G088512		<10	<1	0.07	10	2.47	872	<1	0.01	14	980	8	0.35	9	14	112
G088513		<10	<1	0.12	10	0.84	169	1	0.07	89	1780	6	1.03	<2	2	73
G088514		<10	<1	0.20	10	1.25	412	1	0.03	10	1300	9	0.55	<2	3	82
G088515		<10	<1	0.22	<10	1.16	428	<1	0.05	52	1730	8	2.50	<2	7	28
G088516		10	<1	0.08	10	1.49	811	<1	0.04	7	1050	10	0.96	<2	5	67
G088517		<10	<1	0.04	30	0.22	461	<1	0.05	17	380	6	0.07	<2	5	29
G088518		<10	<1	0.09	10	3.26	1105	<1	0.01	10	570	7	0.07	<2	6	240
G088519		<10	<1	0.30	10	1.12	284	1	0.04	9	1930	7	0.82	<2	4	37
G088520		<10	<1	<0.01	<10	0.02	21	<1	<0.01	<1	10	<2	<0.01	<2	<1	1
G088521		<10	<1	0.15	10	0.08	524	<1	0.03	13	950	4	0.01	5	11	18
G088522		<10	<1	0.07	<10	0.84	494	<1	<0.01	5	40	3	0.01	<2	1	73
G088523		<10	<1	0.08	10	1.84	1345	<1	0.01	6	680	6	0.09	2	7	122
G088524		<10	<1	0.06	<10	6.25	1865	<1	0.01	8	110	11	0.5	118	1	468
G088525		<10	<1	0.05	<10	4.96	997	<1	0.02	181	40	5	0.33	<2	70	228
G088526		<10	<1	0.01	<10	0.15	240	<1	<0.01	1	140	2	<0.01	<2	<1	32
G088527		<10	<1	0.07	10	2.38	1380	<1	0.01	18	420	9	0.15	<2	4	173
G088528		<10	<1	0.16	<10	1.07	251	<1	0.15	35	50	3	0.36	<2	6	19
G088529		<10	<1	0.16	10	0.49	969	<1	0.01	14	720	7	0.08	<2	5	55
G088530		10	<1	1.10	20	1.12	389	<1	0.05	28	260	8	0.07	<2	7	16
G088531		<10	<1	0.19	10	1.02	1585	<1	0.02	16	460	10	0.14	<2	4	304
G088532		10	<1	0.26	<10	1.61	490	<1	0.04	6	2640	4	0.39	<2	4	73
G088533		<10	<1	0.02	10	6.78	1645	<1	0.01	4	510	7	<0.01	<2	4	391
G088534		<10	<1	<0.01	<10	6.23	1550	<1	0.01	1	50	6	<0.01	<2	<1	688
G088535		<10	<1	<0.01	10	0.87	1185	<1	<0.01	25	400	3	0.02	<2	6	24
G088536		<10	<1	0.11	<10	0.09	111	2	<0.01	2	110	24	0.18	101	1	22
G088537		10	<1	0.28	10	0.49	119	24	0.08	9	730	4	0.28	<2	6	49
G088538		<10	<1	0.11	<10	0.13	272	<1	0.01	5	420	3	0.02	<2	3	17
G088539		<10	<1	0.11	<10	2.90	1780	<1	0.01	7	260	12	1.03	9	2	240
G088540		<10	<1	0.25	<10	0.02	25	<1	<0.01	4	580	9	1.54	161	1	19
G088541		<10	<1	0.02	<10	0.02	57	1	<0.01	4	210	4	<0.01	21	1	41
G088542		<10	<1	0.08	<10	0.37	319	<1	<0.01	5	400	2	0.01	4	5	26
G088543		<10	<1	0.11	<10	1.37	1060	<1	0.01	5	240	8	0.38	12	1	120
G088544		<10	<1	0.27	10	0.44	168	1	0.08	3	110	5	0.15	<2	3	15



ALS Chemex

EXCELLENCE IN ANALYTICAL CHEMISTRY

ALS Canada Ltd.

212 Brooksbank Avenue

North Vancouver BC V7J 2C1

Phone: 604 984 0221 Fax: 604 984 0218 www.alschemex.com

To: ATAC RESOURCES LTD.

C/O ARCHER, CATHRO & ASSOCIATES (1981)

LIMITED

1016-510 W HASTINGS ST

VANCOUVER BC V6B 1L8

Project: ROSY

Page: 2 - C

Total # Pages: 3 (A - C)

Finalized Date: 12-AUG-2008

Account: RCM

CERTIFICATE OF ANALYSIS TR08103825

Sample Description	Method Analyte Units LOR	ME-ICP41	ME-ICP41	ME-ICP41	ME-ICP41	ME-ICP41	ME-ICP41	ME-ICP41
		Th	Ti	Tl	U	V	W	Zn
		ppm	%	ppm	ppm	ppm	ppm	ppm
		20	0.01	10	10	1	10	2
G088505		<20	0.01	<10	<10	69	<10	52
G088506		<20	0.10	<10	<10	58	<10	63
G088507		<20	<0.01	<10	10	8	<10	58
G088508		<20	<0.01	<10	10	5	<10	71
G088509		<20	<0.01	<10	10	47	<10	60
G088510		<20	<0.01	<10	20	8	<10	87
G088511		<20	<0.01	<10	10	6	<10	28
G088512		<20	<0.01	<10	10	71	<10	67
G088513		<20	0.18	<10	<10	32	<10	22
G088514		<20	0.12	<10	<10	66	<10	74
G088515		<20	0.27	<10	10	106	<10	59
G088516		<20	0.19	<10	10	59	<10	86
G088517		<20	0.01	<10	<10	25	<10	32
G088518		<20	<0.01	<10	10	56	<10	75
G088519		<20	0.13	<10	<10	72	<10	92
G088520		<20	<0.01	<10	<10	1	<10	2
G088521		<20	0.01	<10	<10	82	<10	58
G088522		<20	<0.01	<10	10	13	<10	26
G088523		<20	<0.01	<10	10	46	<10	33
G088524		<20	<0.01	<10	20	16	<10	75
G088525		<20	<0.01	<10	10	77	<10	34
G088526		<20	0.01	<10	10	2	<10	10
G088527		<20	<0.01	<10	10	40	<10	95
G088528		<20	0.31	<10	10	124	<10	25
G088529		<20	<0.01	<10	10	49	<10	54
G088530		20	0.33	<10	<10	68	<10	84
G088531		<20	0.09	<10	10	41	<10	65
G088532		<20	0.16	<10	10	94	<10	75
G088533		<20	<0.01	<10	20	21	<10	40
G088534		<20	<0.01	<10	20	4	<10	34
G088535		<20	<0.01	<10	10	55	<10	50
G088536		<20	<0.01	<10	<10	6	<10	12
G088537		<20	0.03	<10	<10	122	<10	27
G088538		<20	<0.01	<10	10	20	<10	25
G088539		<20	<0.01	<10	10	22	<10	31
G088540		<20	<0.01	<10	<10	6	<10	13
G088541		<20	<0.01	<10	<10	10	10	10
G088542		<20	<0.01	<10	10	31	<10	23
G088543		<20	<0.01	<10	10	11	<10	67
G088544		<20	0.04	<10	<10	14	<10	49



ALS Chemex

EXCELLENCE IN ANALYTICAL CHEMISTRY

ALS Canada Ltd.

212 Brooksbank Avenue

North Vancouver BC V7J 2C1

Phone: 604 984 0221 Fax: 604 984 0218 www.alschemex.com

To: ATAC RESOURCES LTD.

C/O ARCHER, CATHRO & ASSOCIATES (1981)

LIMITED

1016-510 W HASTINGS ST

VANCOUVER BC V6B 1L8

Project: ROSY

Page: 3 - A

Total # Pages: 3 (A - C)

Finalized Date: 12-AUG-2008

Account: RCM

CERTIFICATE OF ANALYSIS TR08103825

Sample Description	Method Analyte Units LOR	WEI-21	Au-ICP21	ME-ICP41	ME-ICP41	ME-ICP41	ME-ICP41	ME-ICP41	ME-ICP41	ME-ICP41	ME-ICP41	ME-ICP41	ME-ICP41	ME-ICP41	ME-ICP41	ME-ICP41
		Recvd Wt. kg	Au ppm	Ag ppm	Al %	As ppm	B ppm	Ba ppm	Be ppm	Bi ppm	Ca %	Cd ppm	Co ppm	Cr ppm	Cu ppm	Fe %
		0.02	0.001	0.2	0.01	2	10	10	0.5	2	0.01	0.5	1	1	1	0.01
G088545		0.35	1.115	1.1	0.14	3180	<10	90	<0.5	<2	5.85	0.6	4	8	6	4.51
G088546		1.05	0.089	1.6	0.26	752	<10	140	<0.5	<2	5.92	0.6	11	10	7	4.40
G088547		0.90	0.006	0.7	0.60	20	<10	140	<0.5	<2	0.86	<0.5	11	8	329	2.63
G088548		0.83	0.002	0.3	0.60	24	<10	150	<0.5	<2	0.46	<0.5	5	28	26	1.30
G088549		1.06	0.001	<0.2	2.09	3	<10	290	<0.5	<2	0.85	<0.5	9	13	21	3.61
G088550		1.45	0.001	<0.2	1.67	5	<10	250	<0.5	<2	1.01	<0.5	10	8	39	2.31
G088551		0.75	0.002	<0.2	0.47	51	<10	60	<0.5	<2	7.22	<0.5	12	27	25	3.54
G088552		1.06	0.001	<0.2	0.13	12	<10	30	0.7	<2	20.9	<0.5	1	2	4	3.90
G088553		1.33	0.003	0.2	1.70	8	<10	120	<0.5	<2	0.47	0.5	13	6	89	4.92
G088554		1.43	0.004	0.4	3.78	3	<10	180	0.9	<2	1.89	9.1	10	74	65	3.07
G088555		0.75	0.003	0.2	1.67	7	<10	50	<0.5	<2	0.73	<0.5	10	45	41	3.38
G088556		1.86	0.001	<0.2	1.67	9	<10	30	<0.5	<2	2.12	<0.5	33	7	68	3.74
G088557		2.36	0.267	0.3	0.11	1070	<10	120	<0.5	<2	1.05	<0.5	1	35	3	0.99
G088558		2.77	0.003	<0.2	1.84	4	<10	2330	<0.5	<2	1.56	0.5	15	6	76	3.38



ALS Chemex

EXCELLENCE IN ANALYTICAL CHEMISTRY

ALS Canada Ltd.

212 Brooksbank Avenue

North Vancouver BC V7J 2C1

Phone: 604 984 0221 Fax: 604 984 0218 www.alschemex.com

To: ATAC RESOURCES LTD.

C/O ARCHER, CATHRO & ASSOCIATES (1981)

LIMITED

1016-510 W HASTINGS ST

VANCOUVER BC V6B 1L8

Project: ROSY

Page: 3 - B

Total # Pages: 3 (A - C)

Finalized Date: 12-AUG-2008

Account: RCM

CERTIFICATE OF ANALYSIS TR08103825

Sample Description	Method Analyte Units LOR	ME-ICP41	ME-ICP41	ME-ICP41	ME-ICP41	ME-ICP41	ME-ICP41	ME-ICP41	ME-ICP41	ME-ICP41	ME-ICP41	ME-ICP41	ME-ICP41	ME-ICP41	ME-ICP41	ME-ICP41
		Ga	Hg	K	La	Mg	Mn	Mo	Na	Ni	P	Pb	S	Sb	Sc	Sr
		ppm	ppm	%	ppm	%	ppm	ppm	%	ppm	ppm	ppm	%	ppm	ppm	ppm
		10	1	0.01	10	0.01	5	1	0.01	1	10	2	0.01	2	1	1
G088545		<10	<1	0.07	<10	2.05	1530	<1	0.01	6	140	7	0.62	83	3	60
G088546		<10	<1	0.15	<10	1.80	1350	<1	0.01	11	300	11	1.34	10	5	50
G088547		<10	<1	0.13	<10	0.08	52	<1	0.05	3	1330	5	1.97	<2	1	74
G088548		<10	<1	0.23	<10	0.37	47	1	0.02	16	310	3	0.44	<2	1	16
G088549		<10	<1	0.17	10	1.41	243	1	0.01	6	2810	3	0.75	<2	1	48
G088550		<10	<1	0.12	<10	1.09	293	1	0.04	3	1730	2	0.61	<2	1	134
G088551		<10	<1	0.08	<10	2.62	920	<1	<0.01	20	1320	5	0.01	7	8	136
G088552		<10	<1	0.05	<10	7.30	1515	<1	0.01	1	110	4	<0.01	<2	1	828
G088553		10	<1	0.18	<10	1.34	518	<1	0.05	3	830	5	1.85	<2	7	24
G088554		10	<1	0.86	<10	1.28	376	8	0.14	61	400	14	1.68	<2	6	68
G088555		<10	<1	0.53	10	1.28	213	<1	0.02	39	390	6	1.36	<2	4	37
G088556		10	<1	0.02	<10	0.81	304	<1	0.08	2	4560	2	0.52	<2	7	32
G088557		<10	<1	0.07	<10	0.04	504	<1	<0.01	4	60	2	0.34	6	<1	15
G088558		<10	<1	0.30	<10	1.30	715	<1	0.07	5	1840	5	0.11	<2	4	181



ALS Chemex

EXCELLENCE IN ANALYTICAL CHEMISTRY

ALS Canada Ltd.

212 Brooksbank Avenue

North Vancouver BC V7J 2C1

Phone: 604 984 0221 Fax: 604 984 0218 www.alschemex.com

To: ATAC RESOURCES LTD.

C/O ARCHER, CATHRO & ASSOCIATES (1981)

LIMITED

1016-510 W HASTINGS ST

VANCOUVER BC V6B 1L8

Project: ROSY

Page: 3 - C

Total # Pages: 3 (A - C)

Finalized Date: 12-AUG-2008

Account: RCM

CERTIFICATE OF ANALYSIS TR08103825

Sample Description	Method Analyte Units LOR	ME-ICP41	ME-ICP41	ME-ICP41	ME-ICP41	ME-ICP41	ME-ICP41	
		Th	Ti	Tl	U	V	W	Zn
		ppm	%	ppm	ppm	ppm	ppm	ppm
		20	0.01	10	10	1	10	2
G088545		<20	<0.01	<10	10	33	<10	122
G088546		<20	<0.01	<10	10	57	<10	94
G088547		<20	0.06	<10	<10	12	<10	14
G088548		<20	0.11	<10	<10	24	<10	25
G088549		<20	0.07	<10	<10	35	<10	81
G088550		<20	0.07	<10	<10	25	<10	87
G088551		<20	<0.01	<10	10	65	<10	50
G088552		<20	<0.01	<10	20	4	<10	12
G088553		<20	0.06	<10	<10	110	<10	50
G088554		<20	0.10	<10	10	326	<10	814
G088555		<20	0.11	<10	<10	53	<10	119
G088556		<20	0.18	<10	10	82	<10	50
G088557		<20	<0.01	<10	<10	2	<10	15
G088558		<20	0.08	<10	<10	89	<10	56



ALS Chemex

EXCELLENCE IN ANALYTICAL CHEMISTRY

ALS Canada Ltd.

212 Brooksbank Avenue
North Vancouver BC V7J 2C1

Phone: 604 984 0221 Fax: 604 984 0218 www.alschemex.com

To: ATAC RESOURCES LTD.
C/O ARCHER, CATHRO & ASSOCIATES (1981)
LIMITED
1016-510 W HASTINGS ST
VANCOUVER BC V6B 1L8

Page: 1
Finalized Date: 1-SEP-2008
Account: RCM

CERTIFICATE VA08103452

Project: ROSY-2

P.O. No.:

This report is for 170 Soil samples submitted to our lab in Vancouver, BC, Canada on 28-JUL-2008.

The following have access to data associated with this certificate:

AL ARCHER
BILL WENGZYNOWSKI

DOUG EATON

JOAN MARIACHER

SAMPLE PREPARATION

ALS CODE	DESCRIPTION
WEI-21	Received Sample Weight
LOG-22	Sample login - Rcd w/o BarCode
SCR-41	Screen to -180um and save both

ANALYTICAL PROCEDURES

ALS CODE	DESCRIPTION	INSTRUMENT
Au-ICP21	Au 30g FA ICP-AES Finish	ICP-AES
ME-ICP41	35 Element Aqua Regia ICP-AES	ICP-AES

To: ATAC RESOURCES LTD.
ATTN: AL ARCHER
C/O ARCHER, CATHRO & ASSOCIATES (1981) LIMITED
1016-510 W HASTINGS ST
VANCOUVER BC V6B 1L8

This is the Final Report and supersedes any preliminary report with this certificate number. Results apply to samples as submitted. All pages of this report have been checked and approved for release.

Signature:

Colin Ramshaw, Vancouver Laboratory Manager



ALS Chemex

EXCELLENCE IN ANALYTICAL CHEMISTRY
ALS Canada Ltd.

212 Brooksbank Avenue
North Vancouver BC V7J 2C1
Phone: 604 984 0221 Fax: 604 984 0218 www.alschemex.com

ATAC RESOURCES LTD.
C/O ARCHER, CATHRO & ASSOCIATES (1981)
LIMITED
1016-510 W HASTINGS ST
VANCOUVER BC V6B 1L8
Project: ROSY-2

Page: 2 - B
Total # pages: 6 (A - C)
Finalized Date: 1-SEP-2008
Account: RCM

CERTIFICATE OF ANALYSIS VA08103452

Sample Description	Method	ME-ICP41	ME-ICP41	ME-ICP41	ME-ICP41	ME-ICP41	ME-ICP41	ME-ICP41	ME-ICP41	ME-ICP41	ME-ICP41	ME-ICP41	ME-ICP41	ME-ICP41	ME-ICP41	ME-ICP41
	Analyte	Ga	Hg	K	La	Mg	Mn	Mo	Na	Ni	P	Pb	S	Sb	Sc	Sr
	Units LOR	ppm 10	ppm 1	% 0.01	ppm 10	% 0.01	ppm 5	ppm 1	% 0.01	ppm 1	ppm 10	ppm 2	% 0.01	ppm 2	ppm 1	ppm 1
CC13351		10	<1	0.07	10	0.67	724	<1	0.01	14	1040	5	0.06	2	5	27
CC13352		10	<1	0.12	20	0.68	1015	<1	0.01	16	980	10	0.05	7	8	31
CC13353		<10	1	0.08	10	0.80	975	<1	0.01	17	1180	5	0.07	2	3	27
CC13354		<10	<1	0.05	<10	0.19	1555	<1	0.01	5	1060	4	0.11	<2	<1	13
CC13373		10	<1	0.12	20	1.11	1215	<1	0.02	26	1110	9	0.05	3	11	38
CC13374		<10	<1	0.08	10	0.76	601	<1	0.01	20	1390	3	0.02	3	5	24
CC13375		<10	<1	0.10	20	0.53	1105	<1	0.01	6	830	15	0.02	3	4	20
CC13376		<10	1	0.13	20	0.66	1470	<1	<0.01	13	1580	12	0.04	12	11	25
CC13377		<10	1	0.14	20	0.69	1700	<1	<0.01	14	1810	7	0.05	15	12	25
CC13378		10	<1	0.12	20	0.87	1845	<1	<0.01	14	1560	6	0.04	5	10	30
CC13379		<10	<1	0.14	20	0.31	1630	<1	<0.01	16	1310	6	0.02	4	10	16
CC13380		10	<1	0.09	10	0.94	1115	<1	0.01	17	1760	2	0.03	2	9	21
CC13381		<10	<1	0.05	<10	0.55	783	<1	<0.01	13	1110	7	0.09	<2	1	17
CC13382		10	<1	0.06	10	0.95	962	<1	<0.01	15	1380	6	0.02	2	7	21
CC13383		<10	<1	0.08	20	1.23	1350	<1	<0.01	18	1390	6	0.04	2	8	30
CC13384		10	<1	0.10	20	1.05	1230	<1	<0.01	17	1410	6	0.04	<2	9	31
CC13385		<10	1	0.12	20	0.56	979	<1	<0.01	16	1150	9	0.02	3	12	25
CC13386		<10	<1	0.07	10	0.75	773	<1	<0.01	18	1070	12	0.04	<2	4	24
CC13387		<10	<1	0.09	20	0.82	719	<1	<0.01	19	1200	7	0.03	3	7	38
CC13388		<10	<1	0.02	<10	0.07	33	<1	<0.01	2	380	2	0.02	<2	<1	5
CC13389		10	<1	0.03	10	0.25	228	1	<0.01	10	540	8	0.04	3	1	9
CC13390		<10	<1	0.06	10	0.68	349	1	<0.01	19	850	6	0.03	<2	2	14
CC13391		<10	<1	0.04	10	0.32	240	1	<0.01	11	650	8	0.05	2	1	9
CC13392		10	<1	0.07	20	0.81	464	<1	<0.01	28	1250	8	0.06	<2	3	17
CC13393		<10	<1	0.05	10	0.63	460	<1	<0.01	17	1230	3	0.02	<2	4	23
CC13394		<10	<1	0.06	10	0.59	445	<1	<0.01	15	1010	5	0.04	2	1	23
CC13395		<10	<1	0.05	10	0.57	389	<1	0.01	14	1030	5	0.06	<2	2	22
CC13396		<10	<1	0.06	10	0.49	753	<1	<0.01	12	1010	10	0.03	<2	2	16
CC13397		10	1	0.06	20	0.40	741	<1	<0.01	9	1250	8	0.05	4	8	34
CC13398		<10	<1	0.08	20	0.83	933	<1	<0.01	16	1570	9	0.02	3	10	24
CC13399		<10	<1	0.06	10	0.70	618	<1	<0.01	12	1360	6	0.04	<2	9	23
CC13400		<10	<1	0.08	20	0.98	919	<1	<0.01	19	1640	5	0.02	<2	10	24
CC13401		<10	1	0.10	20	1.11	1060	<1	<0.01	28	1670	16	0.08	<2	5	33
CC13402		<10	<1	0.07	10	0.75	862	<1	<0.01	17	1420	10	0.06	2	3	19
CC13403		<10	<1	0.07	10	0.68	512	<1	<0.01	17	1100	4	0.01	4	5	21
CC13404		<10	<1	0.06	10	0.46	576	<1	<0.01	10	1180	4	0.04	2	1	24
CC13405		<10	<1	0.07	10	0.87	523	<1	<0.01	26	1230	8	0.05	<2	4	30
CC13406		<10	<1	0.06	10	0.83	419	<1	<0.01	25	870	5	0.05	3	3	20
CC13407		<10	<1	0.05	10	0.66	288	<1	<0.01	16	820	4	0.02	<2	2	18
CC13408		<10	<1	0.06	10	0.71	384	<1	<0.01	21	1390	5	0.07	<2	4	33



ALS Chemex

EXCELLENCE IN ANALYTICAL CHEMISTRY

ALS Canada Ltd.

212 Brooksbank Avenue
North Vancouver BC V7J 2C1

Phone: 604 984 0221 Fax: 604 984 0218 www.alschemex.com

To: ATAC RESOURCES LTD.
C/O ARCHER, CATHRO & ASSOCIATES (1981)
LIMITED
1016-510 W HASTINGS ST
VANCOUVER BC V6B 1L8

Project: ROSY-2

Page: 2 - C
Total # pages: 6 (A - C)
Finalized Date: 1-SEP-2008
Account: RCM

CERTIFICATE OF ANALYSIS VA08103452

Sample Description	Method Analyte Units LOR	ME-ICP41	ME-ICP41	ME-ICP41	ME-ICP41	ME-ICP41	ME-ICP41	ME-ICP41
		Th	Ti	Tl	U	V	W	Zn
		ppm	%	ppm	ppm	ppm	ppm	ppm
		20	0.01	10	10	1	10	2
CC13351		<20	0.02	<10	<10	62	<10	58
CC13352		<20	0.01	<10	<10	59	<10	66
CC13353		<20	0.03	<10	<10	67	<10	62
CC13354		<20	0.02	<10	<10	42	<10	26
CC13373		<20	0.02	<10	<10	83	<10	87
CC13374		<20	0.06	<10	<10	62	<10	47
CC13375		<20	0.01	<10	<10	39	<10	53
CC13376		<20	0.01	<10	<10	71	<10	85
CC13377		<20	0.01	<10	<10	79	<10	95
CC13378		<20	0.01	<10	<10	90	<10	84
CC13379		<20	<0.01	<10	<10	61	<10	74
CC13380		<20	0.03	<10	<10	88	<10	72
CC13381		<20	0.03	<10	<10	80	<10	53
CC13382		<20	0.01	<10	<10	84	<10	69
CC13383		<20	0.01	<10	<10	93	<10	69
CC13384		<20	0.01	<10	<10	84	<10	82
CC13385		<20	0.01	<10	<10	77	<10	82
CC13386		<20	0.02	<10	<10	70	<10	59
CC13387		<20	0.01	<10	<10	78	<10	73
CC13388		<20	0.02	<10	<10	13	<10	8
CC13389		<20	0.04	<10	<10	62	<10	33
CC13390		<20	0.03	<10	<10	59	<10	55
CC13391		<20	0.06	<10	<10	57	<10	31
CC13392		<20	0.04	<10	<10	70	<10	61
CC13393		<20	0.03	<10	<10	54	<10	38
CC13394		<20	0.02	<10	<10	64	<10	45
CC13395		<20	0.02	<10	<10	54	<10	39
CC13396		<20	0.02	<10	<10	53	<10	42
CC13397		<20	0.01	<10	<10	64	<10	60
CC13398		<20	0.02	<10	<10	86	<10	77
CC13399		<20	0.01	<10	<10	82	<10	63
CC13400		<20	0.02	<10	<10	85	<10	83
CC13401		<20	0.03	<10	<10	90	<10	91
CC13402		<20	0.02	<10	<10	65	<10	57
CC13403		<20	0.03	<10	<10	58	<10	48
CC13404		<20	0.02	<10	<10	53	<10	39
CC13405		<20	0.04	<10	<10	66	<10	62
CC13406		<20	0.03	<10	<10	74	<10	56
CC13407		<20	0.03	<10	<10	52	<10	38
CC13408		<20	0.03	<10	<10	58	<10	58



ALS Chemex

EXCELLENCE IN ANALYTICAL CHEMISTRY

ALS Canada Ltd.

212 Brooksbank Avenue

North Vancouver BC V7J 2C1

Phone: 604 984 0221 Fax: 604 984 0218 www.alschemex.com

O: ATAC RESOURCES LTD.

C/O ARCHER, CATHRO & ASSOCIATES (1981)

LIMITED

1016-510 W HASTINGS ST

VANCOUVER BC V6B 1L8

Project: ROSY-2

Page: 3 - A

Total # pages: 6 (A - C)

Finalized Date: 1-SEP-2008

Account: RCM

CERTIFICATE OF ANALYSIS VA08103452

Sample Description	WEI-21	Au-ICP21	ME-ICP41	ME-ICP41	ME-ICP41	ME-ICP41	ME-ICP41	ME-ICP41	ME-ICP41	ME-ICP41	ME-ICP41	ME-ICP41	ME-ICP41	ME-ICP41	ME-ICP41	ME-ICP41
	Recvd Wt. kg	Au ppm	Ag ppm	Al %	As ppm	B ppm	Ba ppm	Be ppm	Bi ppm	Ca %	Cd ppm	Co ppm	Cr ppm	Cu ppm	Fe %	
Method Analyte Units LOR	0.02	0.001	0.2	0.01	2	10	10	0.5	2	0.01	0.5	1	1	1	0.01	
CC13409	0.30	0.008	<0.2	2.13	32	<10	140	0.5	<2	0.27	<0.5	10	49	32	3.37	
CC13410	0.36	0.006	<0.2	1.70	9	<10	290	0.5	<2	0.47	<0.5	9	35	34	2.49	
CC13411	0.26	0.001	<0.2	1.41	11	<10	260	<0.5	<2	0.69	<0.5	6	24	21	2.09	
CC13412	0.20	<0.001	0.5	2.01	126	<10	360	0.7	<2	0.63	<0.5	12	45	33	3.67	
CC13413	0.30	0.030	<0.2	1.54	31	<10	210	<0.5	<2	0.44	<0.5	9	39	21	2.53	
CC13414	0.22	0.007	0.4	2.62	147	<10	260	0.8	<2	0.48	<0.5	12	63	39	4.31	
CC13415	0.38	0.031	<0.2	0.60	8	<10	80	<0.5	<2	0.26	<0.5	3	13	7	1.13	
CC13416	0.26	<0.001	<0.2	0.64	5	<10	80	<0.5	<2	0.28	<0.5	4	13	7	1.21	
CC13417	0.40	0.001	<0.2	2.22	13	<10	150	0.5	<2	0.27	<0.5	10	52	35	3.04	
CC13418	0.38	0.001	<0.2	2.02	9	<10	160	0.6	<2	0.23	<0.5	11	45	29	3.20	
CC13419	0.34	<0.001	<0.2	2.56	8	<10	400	1.1	<2	0.82	<0.5	18	48	32	4.97	
CC13420	0.18	0.001	0.2	1.91	76	<10	500	0.6	<2	1.08	<0.5	8	47	39	2.33	
CC13421	0.26	0.003	<0.2	1.67	10	<10	90	<0.5	<2	0.20	<0.5	6	41	20	2.71	
CC13422	0.34	0.002	<0.2	1.68	9	<10	160	<0.5	<2	0.28	<0.5	8	40	21	2.52	
CC22984	0.32	0.002	<0.2	1.40	11	<10	160	<0.5	<2	0.33	<0.5	8	26	24	2.25	
CC22985	0.28	<0.001	<0.2	1.35	10	<10	80	<0.5	<2	0.27	<0.5	8	27	22	2.20	
CC22986	0.32	0.003	<0.2	1.42	8	<10	130	<0.5	<2	0.37	<0.5	9	29	30	2.28	
CC22987	0.38	0.001	<0.2	1.54	10	<10	150	<0.5	<2	0.35	<0.5	10	31	22	2.62	
CC22988	0.24	0.001	<0.2	1.56	11	<10	100	<0.5	<2	0.29	<0.5	8	27	23	2.36	
CC22989	0.24	0.028	<0.2	1.82	159	<10	220	0.5	<2	0.31	<0.5	9	33	28	2.86	
CC24748	0.28	0.002	<0.2	0.91	15	<10	130	<0.5	<2	0.40	<0.5	5	24	12	2.04	
CC24749	0.30	<0.001	<0.2	1.22	10	<10	90	<0.5	<2	0.28	<0.5	8	26	22	2.23	
CC24750	0.20	0.009	0.3	1.26	114	<10	200	<0.5	<2	0.32	<0.5	7	20	18	2.07	
CC33166	0.28	0.001	0.5	1.49	61	<10	100	<0.5	<2	0.16	<0.5	7	27	17	2.60	
CC33167	0.36	0.076	3.3	1.40	371	<10	410	0.6	<2	0.43	<0.5	13	25	21	3.77	
CC33168	0.36	0.037	0.7	2.18	190	<10	340	0.7	<2	0.47	<0.5	13	38	34	3.71	
CC33169	0.28	0.451	30.9	1.22	1505	<10	350	0.6	<2	0.49	<0.5	15	25	50	4.72	
CC33170	0.32	0.012	1.7	1.84	125	<10	330	0.6	<2	0.39	<0.5	11	34	25	2.98	
CC33171	0.34	1.045	3.2	0.61	6000	<10	530	1.4	<2	0.93	<0.5	19	11	31	7.84	
CC33172	0.32	0.023	<0.2	1.41	99	<10	240	<0.5	<2	0.53	<0.5	9	29	22	2.49	
CC33190	0.26	0.042	0.2	1.38	362	<10	140	<0.5	<2	0.26	<0.5	7	29	21	2.68	
CC33191	0.30	0.005	<0.2	1.84	36	<10	190	<0.5	<2	0.41	<0.5	9	32	25	2.64	
CC33200	0.18	0.021	<0.2	1.62	280	<10	300	0.5	<2	0.35	<0.5	10	28	27	2.81	
CC33254	0.36	0.001	<0.2	2.14	54	<10	230	0.5	<2	0.45	<0.5	10	45	33	3.08	
CC33255	0.32	0.001	<0.2	2.09	12	<10	250	0.5	<2	0.31	<0.5	9	39	35	2.88	
CC33256	0.26	0.005	<0.2	1.85	9	<10	200	<0.5	<2	0.39	<0.5	8	46	24	2.64	
CC33257	0.48	0.003	<0.2	1.46	10	<10	250	<0.5	<2	0.49	<0.5	7	49	21	2.25	
CC33258	0.30	0.007	<0.2	1.32	37	<10	240	<0.5	<2	0.47	<0.5	9	30	22	2.25	
CC33259	0.24	0.085	1.9	2.21	341	<10	430	0.7	<2	0.51	<0.5	11	42	32	3.42	
CC33260	0.38	0.007	<0.2	1.20	54	<10	190	0.8	<2	0.61	<0.5	14	32	16	4.23	



ALS Chemex

EXCELLENCE IN ANALYTICAL CHEMISTRY

ALS Canada Ltd.

212 Brooksbank Avenue

North Vancouver BC V7J 2C1

Phone: 604 984 0221 Fax: 604 984 0218 www.alschemex.com

o: ATAC RESOURCES LTD.

C/O ARCHER, CATHRO & ASSOCIATES (1981)

LIMITED

1016-510 W HASTINGS ST

VANCOUVER BC V6B 1L8

Project: ROSY-2

Page: 3 - B

Total # pages: 6 (A - C)

Finalized Date: 1-SEP-2008

Account: RCM

CERTIFICATE OF ANALYSIS VA08103452

Sample Description	Method	ME-ICP41	ME-ICP41	ME-ICP41	ME-ICP41	ME-ICP41	ME-ICP41	ME-ICP41	ME-ICP41	ME-ICP41	ME-ICP41	ME-ICP41	ME-ICP41	ME-ICP41	ME-ICP41	ME-ICP41
	Analyte	Ga	Hg	K	La	Mg	Mn	Mo	Na	Ni	P	Pb	S	Sb	Sc	Sr
	Units LOR	ppm 10	ppm 1	% 0.01	ppm 10	% 0.01	ppm 5	ppm 1	% 0.01	ppm 1	ppm 10	ppm 2	% 0.01	ppm 2	ppm 1	ppm 1
CC13409		<10	<1	0.07	10	0.96	419	1	<0.01	24	600	6	0.02	<2	3	19
CC13410		<10	1	0.05	10	0.71	602	<1	<0.01	18	990	5	0.05	<2	3	26
CC13411		<10	<1	0.06	10	0.50	456	<1	0.01	11	1310	5	0.10	2	2	33
CC13412		<10	<1	0.08	10	0.90	901	1	<0.01	22	1090	7	0.04	4	7	43
CC13413		<10	<1	0.05	10	0.70	609	<1	<0.01	16	1090	5	0.02	<2	5	24
CC13414		<10	<1	0.08	20	1.07	580	1	<0.01	28	960	8	0.02	2	9	34
CC13415		<10	<1	0.02	<10	0.24	210	<1	<0.01	5	540	2	0.02	<2	1	17
CC13416		<10	<1	0.03	<10	0.26	225	<1	<0.01	5	580	3	0.02	<2	1	18
CC13417		10	<1	0.06	10	0.95	368	<1	0.02	27	540	5	0.03	<2	4	20
CC13418		10	<1	0.06	10	0.85	683	2	0.02	20	1060	5	0.05	<2	4	23
CC13419		10	<1	0.08	30	1.27	2150	<1	0.02	22	1410	7	0.08	<2	15	48
CC13420		10	<1	0.11	10	0.68	547	<1	0.02	23	1160	5	0.15	<2	5	62
CC13421		10	<1	0.05	10	0.51	311	<1	0.01	18	550	6	0.05	<2	1	15
CC13422		10	<1	0.05	10	0.70	304	<1	0.01	21	500	4	0.04	<2	2	19
CC22984		<10	<1	0.04	10	0.59	459	<1	0.01	14	810	3	0.04	<2	2	21
CC22985		<10	<1	0.05	10	0.54	464	<1	0.01	15	930	3	0.03	<2	1	19
CC22986		<10	<1	0.05	10	0.64	438	<1	0.01	19	920	4	0.02	<2	3	22
CC22987		<10	<1	0.06	10	0.65	644	<1	0.01	16	990	4	0.03	<2	2	23
CC22988		<10	<1	0.06	10	0.64	496	<1	0.01	15	990	4	0.03	<2	2	20
CC22989		10	<1	0.08	10	0.65	723	<1	0.01	18	1120	4	0.05	3	2	22
CC24748		10	<1	0.06	<10	0.41	264	<1	0.01	10	810	3	0.07	<2	1	23
CC24749		<10	<1	0.05	10	0.53	460	<1	0.01	14	840	3	0.06	<2	1	19
CC24750		<10	<1	0.06	10	0.43	601	<1	0.02	11	1050	4	0.09	<2	1	22
CC33166		<10	<1	0.05	10	0.53	588	<1	0.01	13	930	5	0.07	<2	1	16
CC33167		<10	<1	0.11	20	0.66	1185	<1	0.02	16	1010	6	0.08	8	7	48
CC33168		10	<1	0.09	20	0.99	1195	<1	0.02	21	990	6	0.06	3	8	49
CC33169		<10	<1	0.14	10	0.51	1220	1	0.01	20	1420	10	0.11	28	8	52
CC33170		10	<1	0.06	20	0.65	1090	<1	0.01	16	1230	4	0.07	<2	3	31
CC33171		<10	<1	0.10	20	0.28	3740	<1	0.01	24	1170	9	0.04	143	11	46
CC33172		<10	1	0.05	10	0.63	654	<1	0.01	14	880	3	0.05	<2	3	28
CC33190		10	<1	0.06	10	0.47	385	<1	0.01	14	880	4	0.06	6	1	19
CC33191		10	<1	0.07	10	0.68	562	<1	0.02	18	890	4	0.03	<2	2	25
CC33200		10	<1	0.09	10	0.56	1355	<1	0.02	15	1300	6	0.08	3	2	22
CC33254		10	<1	0.07	10	0.98	497	<1	0.02	25	580	5	0.04	<2	4	31
CC33255		10	<1	0.07	10	0.76	365	<1	0.02	22	770	5	0.04	<2	4	23
CC33256		10	<1	0.06	10	0.94	358	<1	0.02	24	800	4	0.05	<2	3	27
CC33257		<10	<1	0.05	10	0.69	276	<1	0.02	20	980	5	0.02	<2	5	27
CC33258		<10	<1	0.06	10	0.58	802	<1	0.02	16	900	4	0.06	<2	2	31
CC33259		10	<1	0.08	20	0.74	922	<1	0.02	20	1440	5	0.07	4	6	37
CC33260		<10	<1	0.12	20	0.64	1050	<1	0.01	17	1550	5	0.02	2	12	27



ALS Chemex

EXCELLENCE IN ANALYTICAL CHEMISTRY

ALS Canada Ltd.
 212 Brooksbank Avenue
 North Vancouver BC V7J 2C1
 Phone: 604 984 0221 Fax: 604 984 0218 www.alschemex.com

ALS O: ATAC RESOURCES LTD.
 C/O ARCHER, CATHRO & ASSOCIATES (1981)
 LIMITED
 1016-510 W HASTINGS ST
 VANCOUVER BC V6B 1L8
 Project: ROSY-2

Page: 3 - C
 Total # pages: 6 (A - C)
 Finalized Date: 1-SEP-2008
 Account: RCM

CERTIFICATE OF ANALYSIS VA08103452

Sample Description	Method	ME-ICP41	ME-ICP41	ME-ICP41	ME-ICP41	ME-ICP41	ME-ICP41	ME-ICP41
	Analyte	Th	Ti	Ti	U	V	W	Zn
	Units	ppm	%	ppm	ppm	ppm	ppm	ppm
LOR		20	0.01	10	10	1	10	2
CC13409		<20	0.05	<10	<10	74	<10	57
CC13410		<20	0.02	<10	<10	55	<10	46
CC13411		<20	0.02	<10	<10	46	<10	40
CC13412		<20	0.03	<10	<10	75	<10	74
CC13413		<20	0.03	<10	<10	60	<10	50
CC13414		<20	0.03	<10	<10	93	<10	80
CC13415		<20	0.03	<10	<10	26	<10	15
CC13416		<20	0.03	<10	<10	28	<10	16
CC13417		<20	0.07	<10	<10	72	<10	53
CC13418		<20	0.03	<10	<10	76	<10	61
CC13419		<20	0.01	<10	<10	110	<10	94
CC13420		<20	0.03	<10	10	52	<10	68
CC13421		<20	0.06	<10	<10	68	<10	41
CC13422		<20	0.05	<10	<10	58	<10	47
CC22984		<20	0.03	<10	<10	53	<10	36
CC22985		<20	0.05	<10	<10	51	<10	39
CC22986		<20	0.05	<10	<10	53	<10	38
CC22987		<20	0.04	<10	<10	61	<10	42
CC22988		<20	0.04	<10	<10	54	<10	44
CC22989		<20	0.03	<10	<10	63	<10	49
CC24748		<20	0.03	<10	<10	52	<10	36
CC24749		<20	0.03	<10	<10	50	<10	36
CC24750		<20	0.02	<10	<10	43	<10	44
CC33166		<20	0.03	<10	<10	57	<10	46
CC33167		<20	0.01	<10	<10	53	<10	57
CC33168		<20	0.02	<10	<10	79	<10	65
CC33169		<20	0.01	<10	<10	64	<10	82
CC33170		<20	0.03	<10	<10	70	<10	48
CC33171		<20	<0.01	<10	<10	47	<10	105
CC33172		<20	0.03	<10	<10	56	<10	36
CC33190		<20	0.02	<10	<10	60	<10	34
CC33191		<20	0.04	<10	<10	59	<10	45
CC33200		<20	0.02	<10	<10	54	<10	55
CC33254		<20	0.05	<10	<10	68	<10	60
CC33255		<20	0.03	<10	<10	63	<10	61
CC33256		<20	0.05	<10	<10	63	<10	61
CC33257		<20	0.05	<10	<10	56	<10	45
CC33258		<20	0.03	<10	<10	52	<10	47
CC33259		<20	0.02	<10	<10	69	<10	66
CC33260		<20	0.02	<10	<10	74	<10	69



ALS Chemex

EXCELLENCE IN ANALYTICAL CHEMISTRY

ALS Canada Ltd.

212 Brooksbank Avenue
North Vancouver BC V7J 2C1

Phone: 604 984 0221 Fax: 604 984 0218 www.alschemex.com

O: ATAC RESOURCES LTD.
C/O ARCHER, CATHRO & ASSOCIATES (1981)
LIMITED
1016-510 W HASTINGS ST
VANCOUVER BC V6B 1L8

Project: ROSY-2

Page: 4 - A
Total # pages: 6 (A - C)
Finalized Date: 1-SEP-2008
Account: RCM

CERTIFICATE OF ANALYSIS VA08103452

Sample Description	Method Analyte Units LOR	WEI-21	Au-ICP21	ME-ICP41	ME-ICP41	ME-ICP41	ME-ICP41	ME-ICP41	ME-ICP41	ME-ICP41	ME-ICP41	ME-ICP41	ME-ICP41	ME-ICP41	ME-ICP41	ME-ICP41
		Recvd Wt. kg	Au ppm	Ag ppm	Al %	As ppm	B ppm	Ba ppm	Be ppm	Bi ppm	Ca %	Cd ppm	Co ppm	Cr ppm	Cu ppm	Fe %
CC33261		0.62	0.005	<0.2	1.61	78	<10	190	<0.5	<2	0.42	<0.5	8	41	19	2.46
CC33262		0.38	0.002	<0.2	2.34	158	<10	390	0.6	<2	0.57	<0.5	12	56	39	3.32
CC33263		0.38	0.001	<0.2	1.72	15	<10	480	<0.5	<2	0.59	<0.5	10	47	22	3.22
CC33264		0.20	<0.001	0.2	0.92	21	<10	160	<0.5	<2	0.31	<0.5	3	11	11	1.22
CC33265		0.36	0.001	0.2	1.15	7	<10	120	<0.5	2	0.19	<0.5	4	26	11	1.41
CC33266		0.26	<0.001	0.2	0.56	5	<10	60	<0.5	<2	0.08	<0.5	2	11	5	0.96
CC33267		0.32	0.005	<0.2	1.63	31	<10	120	<0.5	2	0.27	<0.5	9	35	27	2.61
CC33268		0.32	0.016	0.2	1.97	150	<10	200	0.5	2	0.27	<0.5	9	41	25	2.91
CC33269		0.40	0.119	1.9	2.34	596	<10	360	0.7	2	0.41	<0.5	13	41	37	4.12
CC33270		0.36	0.100	0.7	1.73	329	<10	270	0.5	2	0.45	<0.5	10	33	28	2.98
CC33271		0.54	0.008	0.3	1.49	140	<10	300	<0.5	2	0.68	<0.5	8	40	30	2.36
CC33272		0.26	0.006	0.2	1.67	10	<10	90	<0.5	<2	0.17	<0.5	6	33	17	2.44
CC33273		0.38	0.004	<0.2	1.09	9	<10	70	<0.5	<2	0.32	<0.5	9	22	24	1.99
CC33274		0.22	0.033	0.4	1.30	273	<10	370	0.9	2	0.88	<0.5	13	29	24	5.98
CC33275		0.32	0.006	0.2	1.90	50	<10	260	0.5	2	0.28	<0.5	12	36	24	3.43
CC33276		0.40	0.002	0.2	1.16	49	<10	350	0.8	2	0.41	<0.5	11	20	13	4.63
CC33277		0.48	0.080	0.9	0.75	485	<10	180	1.0	2	0.54	<0.5	14	5	16	3.66
CC33278		0.40	0.002	<0.2	1.60	13	<10	240	<0.5	2	0.45	<0.5	12	31	31	2.76
CC33279		0.28	0.012	0.2	1.85	72	<10	270	1.2	2	0.42	<0.5	12	31	36	3.10
CC33280		0.28	0.003	0.2	1.38	9	<10	130	<0.5	<2	0.20	<0.5	7	30	28	2.38
CC33281		0.24	0.002	<0.2	1.66	11	<10	170	<0.5	<2	0.33	<0.5	12	38	26	3.11
CC33282		0.34	0.002	<0.2	1.84	9	<10	170	<0.5	2	0.37	<0.5	12	35	30	3.01
CC33283		0.34	0.008	0.2	1.87	81	<10	870	1.0	<2	0.38	<0.5	14	21	43	3.31
CC33284		0.34	0.004	<0.2	2.46	46	<10	370	0.7	<2	0.35	<0.5	15	44	31	4.65
CC33285		0.34	0.004	0.2	2.03	12	<10	220	0.5	<2	0.35	<0.5	13	45	41	3.14
CC33286		0.30	0.004	<0.2	2.20	11	<10	330	0.6	<2	0.45	<0.5	14	45	41	3.21
CC33287		0.30	0.002	<0.2	1.91	9	<10	150	<0.5	<2	0.28	<0.5	13	43	36	3.25
CC33288		0.22	0.003	0.2	2.04	7	<10	330	0.7	2	0.40	<0.5	13	39	35	3.13
CC33289		0.40	0.003	<0.2	1.80	7	<10	140	<0.5	<2	0.39	<0.5	13	41	36	3.21
CC33290		0.34	0.003	0.2	1.94	9	<10	200	0.6	2	0.39	<0.5	14	42	49	3.19
CC33291		0.32	0.026	0.4	1.33	375	<10	1160	0.7	4	0.56	<0.5	13	19	22	5.17
CC33292		0.34	0.005	<0.2	2.13	8	<10	120	<0.5	3	0.35	<0.5	13	47	59	3.02
CC33293		0.32	0.002	<0.2	1.53	13	<10	240	<0.5	<2	0.37	<0.5	11	34	30	3.07
CC33294		0.36	0.002	<0.2	1.85	11	<10	170	<0.5	2	0.50	<0.5	15	42	58	3.08
CC33295		0.38	0.003	0.4	1.95	66	<10	450	1.1	4	0.53	<0.5	59	74	133	10.85
CC33296		0.48	0.003	<0.2	1.82	10	<10	250	<0.5	2	0.50	<0.5	17	47	54	3.31
CC33297		0.48	0.002	<0.2	1.66	9	<10	230	<0.5	2	0.76	<0.5	16	35	60	3.66
CC33298		0.52	0.014	0.8	1.03	218	<10	380	0.8	2	0.73	<0.5	23	12	83	5.58
CC33299		0.48	0.001	0.2	1.78	7	<10	140	<0.5	2	0.44	<0.5	15	43	55	3.25
CC33300		0.34	0.006	<0.2	1.31	31	<10	430	0.6	<2	0.50	<0.5	10	25	21	3.96



ALS Chemex

EXCELLENCE IN ANALYTICAL CHEMISTRY

ALS Canada Ltd.

212 Brooksbank Avenue
North Vancouver BC V7J 2C1

Phone: 604 984 0221 Fax: 604 984 0218 www.alschemex.com

To: ATAC RESOURCES LTD.
C/O ARCHER, CATHRO & ASSOCIATES (1981)
LIMITED
1016-510 W HASTINGS ST
VANCOUVER BC V6B 1L8

Project: ROSY-2

Page: 4 - B
Total # Pages: 6 (A - C)
Finalized Date: 1-SEP-2008
Account: RCM

CERTIFICATE OF ANALYSIS VA08103452

Sample Description	Method Analyte Units LOR	ME-ICP41	ME-ICP41	ME-ICP41	ME-ICP41	ME-ICP41	ME-ICP41	ME-ICP41	ME-ICP41	ME-ICP41	ME-ICP41	ME-ICP41	ME-ICP41	ME-ICP41	ME-ICP41	
		Ga ppm	Hg ppm	K %	La ppm	Mg %	Mn ppm	Mo ppm	Na %	Ni ppm	P ppm	Pb ppm	S %	Sb ppm	Sc ppm	Sr ppm
		10	1	0.01	10	0.01	5	1	0.01	1	10	2	0.01	2	1	1
CC33261		10	<1	0.04	10	0.76	242	<1	0.02	19	820	4	0.02	<2	4	26
CC33262		10	<1	0.08	10	0.85	624	<1	0.02	30	1310	6	0.09	<2	4	38
CC33263		10	<1	0.06	10	0.77	465	<1	0.02	21	490	5	0.04	<2	3	38
CC33264		<10	<1	0.02	10	0.22	158	<1	0.03	5	950	2	0.07	<2	<1	20
CC33265		10	<1	0.03	10	0.32	128	1	0.01	11	400	9	0.03	<2	1	15
CC33266		<10	1	0.03	<10	0.15	213	1	0.01	5	440	2	0.04	<2	<1	8
CC33267		10	<1	0.06	10	0.66	474	1	0.01	20	890	5	0.04	<2	2	21
CC33268		10	1	0.06	10	0.74	456	1	0.01	21	880	6	0.05	<2	2	22
CC33269		10	<1	0.09	20	0.86	1005	1	0.01	24	1180	8	0.05	5	5	34
CC33270		10	1	0.07	10	0.66	587	1	0.01	20	1020	6	0.04	5	3	28
CC33271		10	1	0.06	10	0.59	385	1	0.01	18	1070	4	0.08	<2	3	38
CC33272		10	<1	0.05	10	0.46	417	1	0.01	13	820	5	0.07	<2	1	15
CC33273		<10	<1	0.04	10	0.58	413	<1	0.01	15	930	2	0.02	<2	2	20
CC33274		<10	1	0.09	20	0.38	1320	1	0.01	21	1210	8	0.08	4	11	32
CC33275		10	1	0.07	10	0.65	986	1	0.01	17	920	6	0.07	<2	1	24
CC33276		<10	1	0.09	20	0.24	1265	<1	<0.01	14	1260	6	0.05	<2	6	16
CC33277		<10	1	0.16	20	0.12	1345	1	0.01	17	1480	13	0.07	7	5	40
CC33278		<10	<1	0.06	10	0.77	619	1	0.02	20	900	2	0.02	<2	3	28
CC33279		10	1	0.11	20	0.79	797	1	0.02	22	810	10	0.03	<2	4	31
CC33280		10	1	0.06	10	0.42	334	1	0.01	18	580	4	0.05	<2	1	17
CC33281		10	<1	0.07	10	0.77	639	1	0.02	22	610	5	0.04	2	2	26
CC33282		10	1	0.08	10	0.85	597	<1	0.01	23	660	5	0.02	<2	4	25
CC33283		<10	<1	0.12	20	0.56	1850	1	0.03	19	930	12	0.01	<2	4	32
CC33284		10	1	0.08	10	0.90	1005	1	0.01	23	940	8	0.04	2	5	22
CC33285		10	<1	0.09	10	0.88	619	1	0.02	31	660	7	0.04	<2	3	24
CC33286		10	<1	0.08	10	0.94	725	1	0.02	35	660	5	0.03	3	4	27
CC33287		10	1	0.08	10	0.85	570	<1	0.01	26	740	6	0.04	<2	3	18
CC33288		10	1	0.07	10	0.63	1560	1	0.01	20	1150	5	0.07	<2	2	30
CC33289		10	<1	0.07	10	0.88	461	1	0.02	24	660	4	0.03	<2	3	25
CC33290		10	<1	0.07	10	0.86	709	1	0.02	25	1000	5	0.04	<2	3	25
CC33291		<10	1	0.08	10	0.22	1280	<1	<0.01	16	1210	8	0.06	8	6	17
CC33292		10	<1	0.08	10	0.89	437	1	0.02	30	760	3	0.03	<2	2	21
CC33293		10	1	0.06	10	0.66	759	1	0.02	19	900	4	0.05	<2	2	23
CC33294		10	<1	0.08	10	0.96	643	1	0.02	33	930	4	0.03	<2	4	28
CC33295		10	<1	0.12	<10	0.73	1920	<1	0.01	102	870	<2	0.03	5	76	18
CC33296		10	1	0.08	10	0.96	576	1	0.02	31	730	5	0.04	<2	4	28
CC33297		10	<1	0.08	10	0.93	749	1	0.02	27	1110	4	0.06	2	7	29
CC33298		<10	1	0.16	10	0.27	1880	<1	<0.01	21	1570	4	0.01	8	17	10
CC33299		10	1	0.08	10	0.98	537	<1	0.02	35	590	4	0.02	<2	4	26
CC33300		<10	<1	0.10	10	0.39	789	<1	0.01	16	1490	6	0.05	<2	6	17



ALS Chemex

EXCELLENCE IN ANALYTICAL CHEMISTRY

ALS Canada Ltd.

212 Brooksbank Avenue

North Vancouver BC V7J 2C1

Phone: 604 984 0221 Fax: 604 984 0218 www.alschemex.com

To: ATAC RESOURCES LTD.

C/O ARCHER, CATHRO & ASSOCIATES (1981)

LIMITED

1016-510 W HASTINGS ST

VANCOUVER BC V6B 1L8

Project: ROSY-2

Page: 4 - C

Total # pages: 6 (A - C)

Finalized Date: 1-SEP-2008

Account: RCM

CERTIFICATE OF ANALYSIS VA08103452

Sample Description	Method Analyte Units LOR	ME-ICP41	ME-ICP41	ME-ICP41	ME-ICP41	ME-ICP41	ME-ICP41	
		Th	Ti	Tl	U	V	W	Zn
		ppm	%	ppm	ppm	ppm	ppm	ppm
		20	0.01	10	10	1	10	2
CC33261		<20	0.05	<10	<10	61	<10	38
CC33262		<20	0.04	<10	<10	80	<10	59
CC33263		<20	0.06	<10	<10	74	<10	47
CC33264		<20	0.03	<10	<10	30	<10	12
CC33265		<20	0.07	<10	<10	45	<10	25
CC33266		<20	0.03	<10	<10	26	<10	16
CC33267		<20	0.04	<10	<10	57	<10	54
CC33268		<20	0.03	<10	<10	63	<10	56
CC33269		<20	0.02	<10	<10	78	<10	83
CC33270		<20	0.02	<10	<10	59	<10	61
CC33271		<20	0.03	<10	10	55	<10	40
CC33272		<20	0.04	<10	<10	59	<10	40
CC33273		<20	0.04	<10	<10	43	<10	41
CC33274		<20	0.01	<10	<10	89	<10	118
CC33275		<20	0.02	<10	<10	79	<10	65
CC33276		<20	<0.01	<10	<10	54	<10	63
CC33277		<20	<0.01	<10	<10	12	<10	64
CC33278		<20	0.05	<10	<10	62	<10	47
CC33279		<20	0.04	<10	<10	59	<10	56
CC33280		<20	0.05	<10	<10	62	<10	32
CC33281		<20	0.06	<10	<10	75	<10	47
CC33282		<20	0.06	<10	<10	65	<10	50
CC33283		<20	0.01	<10	<10	36	<10	58
CC33284		<20	0.01	<10	<10	90	<10	77
CC33285		<20	0.06	<10	<10	75	<10	53
CC33286		<20	0.05	<10	<10	70	<10	57
CC33287		<20	0.07	<10	<10	71	<10	46
CC33288		<20	0.03	<10	<10	81	<10	47
CC33289		<20	0.09	<10	<10	87	<10	47
CC33290		<20	0.06	<10	<10	81	<10	51
CC33291		<20	<0.01	<10	<10	52	<10	64
CC33292		<20	0.07	<10	<10	76	<10	53
CC33293		<20	0.04	<10	<10	80	<10	51
CC33294		<20	0.07	<10	<10	80	<10	55
CC33295		<20	0.01	<10	<10	326	<10	99
CC33296		<20	0.07	<10	<10	99	<10	47
CC33297		<20	0.05	<10	<10	112	<10	57
CC33298		<20	<0.01	<10	<10	89	<10	75
CC33299		<20	0.09	<10	<10	86	<10	55
CC33300		<20	0.01	<10	<10	60	<10	82



ALS Chemex

EXCELLENCE IN ANALYTICAL CHEMISTRY

ALS Canada Ltd.

212 Brooksbank Avenue
North Vancouver BC V7J 2C1

Phone: 604 984 0221 Fax: 604 984 0218 www.alschemex.com

o: ATAC RESOURCES LTD.

C/O ARCHER, CATHRO & ASSOCIATES (1981)

LIMITED

1016-510 W HASTINGS ST

VANCOUVER BC V6B 1L8

Project: ROSY-2

Page: 5 - A

Total # Pages: 6 (A - C)

Finalized Date: 1-SEP-2008

Account: RCM

CERTIFICATE OF ANALYSIS VA08103452

Sample Description	WEI-21	Au-ICP21	ME-ICP41	ME-ICP41	ME-ICP41	ME-ICP41	ME-ICP41	ME-ICP41	ME-ICP41	ME-ICP41	ME-ICP41	ME-ICP41	ME-ICP41	ME-ICP41	ME-ICP41	ME-ICP41
	Recvd Wt. kg	Au ppm	Ag ppm	Al %	As ppm	B ppm	Ba ppm	Be ppm	Bi ppm	Ca %	Cd ppm	Co ppm	Cr ppm	Cu ppm	Fe %	
Method Analyte Units LOR	0.02	0.001	0.2	0.01	2	10	10	0.5	2	0.01	0.5	1	1	1	0.01	
CC33301	0.24	0.005	<0.2	1.90	11	<10	480	0.7	<2	0.62	<0.5	10	33	26	2.73	
CC33302	0.26	0.003	<0.2	2.29	12	<10	390	0.9	<2	0.73	<0.5	11	38	39	2.95	
CC33303	0.34	0.004	<0.2	1.27	13	<10	340	0.5	<2	0.73	<0.5	9	29	15	2.38	
CC33304	0.28	0.002	<0.2	2.41	36	<10	420	1.0	<2	0.35	<0.5	10	35	21	3.65	
CC33305	0.26	0.007	<0.2	1.82	21	<10	190	0.6	<2	0.24	<0.5	9	32	22	2.57	
CC33306	0.30	0.028	<0.2	1.27	199	<10	200	<0.5	<2	0.53	<0.5	9	30	26	2.54	
CC33307	0.30	<0.001	<0.2	1.65	9	<10	90	<0.5	<2	0.17	<0.5	9	38	22	2.39	
CC33308	0.34	0.008	<0.2	2.49	90	<10	260	0.7	<2	0.41	<0.5	11	63	45	3.03	
CC33309	0.36	0.006	<0.2	1.76	105	<10	230	0.5	<2	0.38	<0.5	11	47	25	2.91	
CC33310	0.20	0.010	1.0	1.53	129	<10	370	0.6	<2	0.60	<0.5	7	36	20	1.74	
CC33311	0.40	0.005	<0.2	1.66	165	<10	280	0.5	<2	0.54	<0.5	11	44	29	2.71	
CC33312	0.26	0.006	<0.2	2.57	182	<10	660	0.8	<2	0.88	<0.5	11	57	48	3.00	
CC33313	0.28	0.002	<0.2	1.27	14	<10	120	<0.5	<2	0.23	<0.5	7	28	21	2.20	
CC33314	0.28	0.004	<0.2	1.16	15	<10	200	<0.5	<2	0.24	<0.5	8	30	13	2.78	
CC33315	0.28	0.006	0.2	1.92	81	<10	160	0.5	<2	0.22	<0.5	8	35	24	2.60	
CC33316	0.30	0.013	<0.2	2.15	165	<10	250	0.6	<2	0.27	<0.5	10	34	29	2.90	
CC33317	0.26	0.001	<0.2	1.40	8	<10	70	<0.5	<2	0.14	<0.5	6	28	13	2.12	
CC33318	0.32	0.002	<0.2	1.35	15	<10	70	<0.5	<2	0.19	<0.5	8	28	17	2.16	
CC33319	0.26	0.040	0.7	2.21	354	<10	210	0.6	<2	0.26	<0.5	11	44	33	3.43	
CC33320	0.34	0.001	<0.2	1.39	8	<10	60	<0.5	<2	0.25	<0.5	9	29	36	2.28	
CC33321	0.36	<0.001	<0.2	2.16	6	<10	170	0.8	<2	0.53	<0.5	15	47	32	3.84	
CC33322	0.32	<0.001	<0.2	2.05	3	<10	150	0.9	<2	0.47	<0.5	16	46	22	4.30	
CC33323	0.34	<0.001	<0.2	2.34	5	<10	170	1.0	<2	0.68	<0.5	18	51	24	4.78	
CC33324	0.36	0.002	<0.2	1.66	10	<10	290	1.1	<2	0.69	<0.5	20	37	19	4.92	
CC33325	0.32	0.005	<0.2	1.72	28	<10	280	1.3	<2	0.71	<0.5	18	36	24	4.57	
CC33326	0.34	0.007	<0.2	1.46	54	<10	250	1.2	<2	0.77	<0.5	17	33	20	4.70	
CC33327	0.34	0.015	0.2	1.23	97	<10	270	0.9	<2	0.69	<0.5	21	33	17	5.20	
CC33328	0.28	0.002	<0.2	1.23	22	<10	110	0.6	<2	0.30	<0.5	10	29	36	2.89	
CC33329	0.38	0.013	<0.2	1.41	33	<10	180	0.7	<2	0.47	<0.5	15	43	28	4.24	
CC33330	0.32	0.006	<0.2	1.54	59	<10	190	1.1	<2	0.35	<0.5	14	39	17	5.56	
CC33331	0.36	0.009	<0.2	1.18	90	<10	240	1.0	<2	0.77	<0.5	20	38	23	5.46	
CC33332	0.38	0.007	<0.2	1.23	61	<10	250	1.0	<2	0.74	<0.5	18	32	20	4.66	
CC33333	0.24	0.007	<0.2	1.22	82	<10	200	1.2	<2	0.55	<0.5	14	25	15	4.66	
CC33334	0.32	0.032	0.4	1.23	90	<10	90	<0.5	<2	0.37	<0.5	10	33	31	2.45	
CC33335	0.34	0.581	15.7	1.36	403	<10	200	0.5	<2	0.49	<0.5	12	38	44	3.27	
CC33336	0.36	0.157	1.1	1.67	425	<10	120	0.7	<2	0.26	<0.5	13	42	28	4.03	
CC33337	0.22	0.003	0.2	0.54	17	<10	80	<0.5	<2	0.17	<0.5	3	5	8	0.92	
CC33338	0.34	0.081	1.2	1.07	188	<10	110	<0.5	<2	0.46	<0.5	11	32	32	2.72	
CC33339	0.28	0.012	0.3	1.99	102	<10	180	0.5	<2	0.26	<0.5	11	41	33	3.07	
CC33340	0.30	0.010	0.2	1.35	49	<10	110	<0.5	2	0.32	<0.5	9	33	30	2.35	



ALS Chemex

EXCELLENCE IN ANALYTICAL CHEMISTRY

ALS Canada Ltd.

212 Brooksbank Avenue
North Vancouver BC V7J 2C1

Phone: 604 984 0221 Fax: 604 984 0218 www.alschemex.com

O: ATAC RESOURCES LTD.

C/O ARCHER, CATHRO & ASSOCIATES (1981)

LIMITED

1016-510 W HASTINGS ST

VANCOUVER BC V6B 1L8

Project: ROSY-2

Page: 5 - B

Total # pages: 6 (A - C)

Finalized Date: 1-SEP-2008

Account: RCM

CERTIFICATE OF ANALYSIS VA08103452

Sample Description	Method	ME-ICP41	ME-ICP41	ME-ICP41	ME-ICP41	ME-ICP41	ME-ICP41	ME-ICP41	ME-ICP41	ME-ICP41	ME-ICP41	ME-ICP41	ME-ICP41	ME-ICP41	ME-ICP41	
	Analyte	Ga	Hg	K	La	Mg	Mn	Mo	Na	Ni	P	Pb	S	Sb	Sc	Sr
Units		ppm	ppm	%	ppm	%	ppm	ppm	%	ppm	ppm	ppm	%	ppm	ppm	ppm
LOR		10	1	0.01	10	0.01	5	1	0.01	1	10	2	0.01	2	1	1
CC33301		<10	<1	0.06	20	0.68	889	<1	<0.01	14	1400	6	0.10	<2	4	30
CC33302		10	<1	0.06	30	0.76	1325	<1	0.01	15	1860	8	0.12	<2	3	35
CC33303		<10	<1	0.05	10	0.39	737	<1	<0.01	8	1910	6	0.17	<2	2	34
CC33304		10	1	0.07	20	0.74	765	<1	<0.01	13	1610	7	0.06	4	6	23
CC33305		10	<1	0.07	10	0.59	586	<1	<0.01	14	1150	6	0.07	2	1	20
CC33306		<10	<1	0.08	10	0.56	461	<1	0.01	16	910	5	0.05	3	1	29
CC33307		10	<1	0.05	10	0.58	360	<1	<0.01	17	660	5	0.05	<2	1	13
CC33308		10	<1	0.07	10	1.00	379	1	0.01	32	620	5	0.03	<2	6	30
CC33309		10	<1	0.06	10	0.90	501	<1	0.01	24	420	6	0.03	2	4	28
CC33310		<10	<1	0.04	20	0.44	446	<1	0.01	13	1220	5	0.12	<2	2	34
CC33311		<10	<1	0.07	10	0.85	466	<1	0.01	21	710	6	0.03	<2	5	45
CC33312		10	<1	0.10	20	0.71	871	1	0.01	23	1490	7	0.13	2	6	61
CC33313		10	<1	0.06	10	0.44	367	<1	<0.01	13	840	6	0.06	<2	1	15
CC33314		10	<1	0.06	10	0.26	1265	<1	<0.01	7	960	9	0.09	2	1	16
CC33315		10	<1	0.06	10	0.59	348	<1	<0.01	16	1060	6	0.06	<2	2	18
CC33316		10	<1	0.08	10	0.68	550	<1	<0.01	14	1160	7	0.05	<2	3	25
CC33317		<10	1	0.04	10	0.42	388	<1	<0.01	10	730	4	0.06	<2	1	12
CC33318		10	<1	0.05	10	0.50	503	<1	<0.01	11	760	5	0.03	<2	1	15
CC33319		10	1	0.08	10	0.84	617	<1	<0.01	21	1250	7	0.06	5	2	25
CC33320		<10	<1	0.05	10	0.59	604	<1	0.01	14	970	5	0.04	<2	2	17
CC33321		10	<1	0.08	20	1.20	1085	<1	0.01	19	1220	6	0.03	<2	9	33
CC33322		10	<1	0.10	10	1.24	1335	<1	<0.01	20	1610	5	0.02	<2	10	21
CC33323		10	<1	0.08	20	1.57	1535	<1	<0.01	20	2040	6	0.01	<2	13	35
CC33324		10	<1	0.14	20	0.93	1835	<1	<0.01	19	1960	9	0.01	<2	14	22
CC33325		10	<1	0.17	30	0.88	1775	<1	<0.01	18	1790	13	0.02	2	14	32
CC33326		<10	<1	0.17	20	0.68	1340	<1	<0.01	17	2100	10	0.03	<2	15	28
CC33327		10	<1	0.13	20	0.65	1690	<1	<0.01	23	2050	9	0.03	3	15	24
CC33328		<10	<1	0.08	10	0.51	766	<1	0.01	15	1280	4	0.04	<2	7	16
CC33329		10	<1	0.12	10	0.85	1175	<1	<0.01	23	1560	8	0.02	<2	11	18
CC33330		10	<1	0.09	10	0.59	1125	<1	0.01	18	1430	6	0.05	4	13	19
CC33331		<10	<1	0.15	20	0.63	1365	<1	<0.01	22	2280	6	0.04	3	16	28
CC33332		<10	<1	0.16	20	0.62	1445	<1	<0.01	18	2100	9	0.02	3	14	25
CC33333		<10	1	0.14	20	0.43	1090	<1	<0.01	16	1660	10	0.04	2	12	23
CC33334		<10	<1	0.06	10	0.66	536	<1	<0.01	18	1070	4	0.01	2	4	22
CC33335		<10	<1	0.07	10	0.75	769	<1	0.01	21	1340	6	0.01	10	6	26
CC33336		10	1	0.06	10	0.70	940	<1	<0.01	18	1220	7	0.03	5	6	16
CC33337		<10	<1	0.02	<10	0.10	617	<1	0.03	3	730	2	0.05	<2	<1	12
CC33338		<10	<1	0.05	10	0.71	753	<1	0.01	19	1420	5	0.01	3	4	21
CC33339		10	<1	0.07	10	0.81	646	<1	0.02	24	1210	7	0.03	2	3	20
CC33340		<10	<1	0.05	10	0.70	420	<1	0.02	22	930	4	0.02	<2	2	19



ALS Chemex

EXCELLENCE IN ANALYTICAL CHEMISTRY

ALS Canada Ltd.

212 Brooksbank Avenue
North Vancouver BC V7J 2C1

Phone: 604 984 0221 Fax: 604 984 0218 www.alschemex.com

TO: ATAC RESOURCES LTD.
C/O ARCHER, CATHRO & ASSOCIATES (1981)
LIMITED
1016-510 W HASTINGS ST
VANCOUVER BC V6B 1L8
Project: ROSY-2

Page: 5 - C
Total # pages: 6 (A - C)
Finalized Date: 1-SEP-2008
Account: RCM

CERTIFICATE OF ANALYSIS VA08103452

Sample Description	Method Analyte Units LOR	ME-ICP41	ME-ICP41	ME-ICP41	ME-ICP41	ME-ICP41	ME-ICP41	ME-ICP41
		Th	Ti	Tl	U	V	W	Zn
		ppm	%	ppm	ppm	ppm	ppm	ppm
		20	0.01	10	10	1	10	2
CC33301		<20	0.03	<10	<10	71	<10	55
CC33302		<20	0.03	<10	10	81	<10	63
CC33303		<20	0.03	<10	<10	66	<10	37
CC33304		<20	0.01	<10	<10	78	<10	66
CC33305		<20	0.03	<10	<10	68	<10	56
CC33306		<20	0.04	<10	<10	63	<10	50
CC33307		<20	0.05	<10	<10	62	<10	49
CC33308		<20	0.05	<10	<10	78	<10	67
CC33309		<20	0.05	<10	<10	69	<10	63
CC33310		<20	0.03	<10	10	39	<10	38
CC33311		<20	0.05	<10	10	66	<10	52
CC33312		<20	0.03	<10	20	88	<10	56
CC33313		<20	0.03	<10	<10	49	<10	41
CC33314		<20	0.03	<10	<10	94	<10	48
CC33315		<20	0.04	<10	<10	60	<10	53
CC33316		<20	0.03	<10	<10	67	<10	68
CC33317		<20	0.04	<10	<10	55	<10	38
CC33318		<20	0.05	<10	<10	55	<10	42
CC33319		<20	0.03	<10	<10	79	<10	77
CC33320		<20	0.04	<10	<10	58	<10	42
CC33321		<20	0.04	<10	<10	99	<10	78
CC33322		<20	0.02	<10	<10	108	<10	85
CC33323		<20	0.02	<10	<10	129	<10	95
CC33324		<20	0.01	<10	<10	105	<10	99
CC33325		<20	0.02	<10	<10	93	<10	94
CC33326		<20	0.02	<10	<10	83	<10	93
CC33327		<20	0.01	<10	<10	85	<10	96
CC33328		<20	0.04	<10	<10	62	<10	60
CC33329		<20	0.02	<10	<10	83	<10	83
CC33330		<20	0.02	<10	<10	103	<10	97
CC33331		<20	0.02	<10	<10	98	<10	98
CC33332		<20	0.02	<10	<10	84	<10	89
CC33333		<20	0.01	<10	<10	72	<10	91
CC33334		<20	0.04	<10	<10	59	<10	49
CC33335		<20	0.05	<10	<10	75	<10	62
CC33336		<20	0.03	<10	<10	88	<10	66
CC33337		<20	0.03	<10	<10	22	<10	14
CC33338		<20	0.04	<10	<10	57	<10	48
CC33339		<20	0.04	<10	<10	67	<10	68
CC33340		<20	0.05	<10	<10	52	<10	50



ALS Chemex

EXCELLENCE IN ANALYTICAL CHEMISTRY

ALS Canada Ltd.

212 Brooksbank Avenue

North Vancouver BC V7J 2C1

Phone: 604 984 0221 Fax: 604 984 0218 www.alschemex.com

TO: ATAC RESOURCES LTD.

C/O ARCHER, CATHRO & ASSOCIATES (1981)

LIMITED

1016-510 W HASTINGS ST

VANCOUVER BC V6B 1L8

Project: ROSY-2

Page: 6 - A

Total # pages: 6 (A - C)

Finalized Date: 1-SEP-2008

Account: RCM

CERTIFICATE OF ANALYSIS VA08103452

Sample Description	Method Analyte Units LOR	WEI-21	Au-ICP21	ME-ICP41	ME-ICP41	ME-ICP41	ME-ICP41	ME-ICP41	ME-ICP41	ME-ICP41	ME-ICP41	ME-ICP41	ME-ICP41	ME-ICP41	ME-ICP41	ME-ICP41
		Recvd Wt.	Au	Ag	Al	As	B	Ba	Be	Bi	Ca	Cd	Co	Cr	Cu	Fe
		kg	ppm	ppm	%	ppm	ppm	ppm	ppm	%	ppm	ppm	ppm	ppm	%	
		0.02	0.001	0.2	0.01	2	10	10	0.5	2	0.01	0.5	1	1	1	0.01
CC33341		0.28	0.071	0.4	1.98	204	<10	180	0.6	<2	0.33	<0.5	14	50	50	3.63
CC33342		0.26	0.014	0.2	0.77	61	<10	80	<0.5	<2	0.21	<0.5	5	16	17	1.61
CC33343		0.32	0.014	0.2	1.39	54	<10	90	<0.5	<2	0.51	<0.5	11	39	23	2.94
CC33344		0.30	0.013	0.2	1.32	45	<10	110	<0.5	<2	0.43	<0.5	11	40	30	2.60
CC33345		0.30	0.011	0.2	1.55	69	<10	100	0.5	2	0.16	<0.5	10	35	25	2.79
CC33346		0.26	0.060	0.4	2.64	316	<10	250	0.8	2	0.28	<0.5	15	55	55	4.17
CC33347		0.28	0.056	1.0	2.11	185	<10	260	0.6	<2	0.37	<0.5	12	46	45	3.45
CC33348		0.32	0.022	0.6	1.73	177	<10	220	0.6	<2	0.29	<0.5	12	34	28	3.35
CC33349		0.28	0.006	0.2	1.60	62	<10	110	<0.5	<2	0.26	<0.5	10	35	29	2.55
CC33350		0.28	0.001	<0.2	1.32	11	<10	100	<0.5	<2	0.30	<0.5	8	27	33	2.15



ALS Chemex

EXCELLENCE IN ANALYTICAL CHEMISTRY

ALS Canada Ltd.

212 Brooksbank Avenue

North Vancouver BC V7J 2C1

Phone: 604 984 0221 Fax: 604 984 0218 www.alschemex.com

To: ATAC RESOURCES LTD.

C/O ARCHER, CATHRO & ASSOCIATES (1981)

LIMITED

1016-510 W HASTINGS ST

VANCOUVER BC V6B 1L8

Project: ROSY-2

Page: 6 - B

Total # pages: 6 (A - C)

Finalized Date: 1-SEP-2008

Account: RCM

CERTIFICATE OF ANALYSIS VA08103452

Sample Description	Method Analyte Units LOR	ME-ICP41	ME-ICP41	ME-ICP41	ME-ICP41	ME-ICP41	ME-ICP41	ME-ICP41	ME-ICP41	ME-ICP41	ME-ICP41	ME-ICP41	ME-ICP41	ME-ICP41	ME-ICP41	ME-ICP41
		Ga	Hg	K	La	Mg	Mn	Mo	Na	Ni	P	Pb	S	Sb	Sc	Sr
		ppm	ppm	%	ppm	%	ppm	ppm	%	ppm	ppm	ppm	%	ppm	ppm	ppm
		10	1	0.01	10	0.01	5	1	0.01	1	10	2	0.01	2	1	1
CC33341		10	<1	0.09	10	1.12	1030	<1	0.02	30	1040	7	0.03	3	5	25
CC33342		<10	<1	0.04	10	0.36	306	<1	0.02	8	740	2	0.03	3	1	14
CC33343		10	<1	0.06	10	0.97	653	<1	0.02	19	1340	5	0.01	<2	4	31
CC33344		<10	<1	0.05	10	0.90	662	<1	0.02	20	1210	4	0.01	<2	4	25
CC33345		10	<1	0.05	10	0.52	961	<1	0.02	16	1210	6	0.11	2	1	16
CC33346		10	1	0.08	20	1.16	1120	<1	0.02	31	1030	8	0.08	4	4	27
CC33347		10	<1	0.08	20	1.03	595	<1	0.02	27	1020	8	0.04	2	5	28
CC33348		10	<1	0.07	10	0.82	953	<1	0.02	20	1190	5	0.04	4	4	25
CC33349		10	<1	0.06	10	0.68	568	<1	0.01	20	920	5	0.04	<2	2	20
CC33350		<10	<1	0.05	10	0.60	355	<1	0.02	18	950	4	0.03	<2	2	19



ALS Chemex

EXCELLENCE IN ANALYTICAL CHEMISTRY

ALS Canada Ltd.

212 Brooksbank Avenue

North Vancouver BC V7J 2C1

Phone: 604 984 0221 Fax: 604 984 0218 www.alschemex.com

to: ATAC RESOURCES LTD.

C/O ARCHER, CATHRO & ASSOCIATES (1981)

LIMITED

1016-510 W HASTINGS ST

VANCOUVER BC V6B 1L8

Project: ROSY-2

Page: 6 - C

Total # pages: 6 (A - C)

Finalized Date: 1-SEP-2008

Account: RCM

CERTIFICATE OF ANALYSIS VA08103452

Sample Description	Method Analyte Units LOR	ME-ICP41	ME-ICP41	ME-ICP41	ME-ICP41	ME-ICP41	ME-ICP41	ME-ICP41
		Th	Ti	Tl	U	V	W	Zn
		ppm	%	ppm	ppm	ppm	ppm	ppm
		20	0.01	10	10	1	10	2
CC33341		<20	0.05	<10	<10	76	<10	74
CC33342		<20	0.04	<10	<10	38	<10	26
CC33343		<20	0.06	<10	<10	70	<10	53
CC33344		<20	0.06	<10	<10	61	<10	49
CC33345		<20	0.04	<10	<10	65	<10	51
CC33346		<20	0.05	<10	<10	93	<10	82
CC33347		<20	0.05	<10	<10	75	<10	74
CC33348		<20	0.03	<10	<10	68	<10	66
CC33349		<20	0.04	<10	<10	58	<10	55
CC33350		<20	0.05	<10	<10	51	<10	43



ALS Chemex

EXCELLENCE IN ANALYTICAL CHEMISTRY

ALS Canada Ltd.

212 Brooksbank Avenue
North Vancouver BC V7J 2C1

Phone: 604 984 0221 Fax: 604 984 0218 www.alschemex.com

To: ATAC RESOURCES LTD.
C/O ARCHER, CATHRO & ASSOCIATES (1981)
LIMITED
1016-510 W HASTINGS ST
VANCOUVER BC V6B 1L8

Page: 1
Finalized Date: 19-AUG-2008
Account: RCM

CERTIFICATE VA08103451

Project: ROSY-2

P.O. No.:

This report is for 31 Rock samples submitted to our lab in Vancouver, BC, Canada on 28-JUL-2008.

The following have access to data associated with this certificate:

AL ARCHER
BILL WENGZYNOWSKI

DOUG EATON

JOAN MARIACHER

SAMPLE PREPARATION

ALS CODE	DESCRIPTION
WEI-21	Received Sample Weight
LOG-22	Sample login - Rcd w/o BarCode
CRU-31	Fine crushing - 70% <2mm
SPL-21	Split sample - riffle splitter
PUL-31	Pulverize split to 85% <75 um

ANALYTICAL PROCEDURES

ALS CODE	DESCRIPTION	INSTRUMENT
Au-ICP21	Au 30g FA ICP-AES Finish	ICP-AES
ME-ICP41	35 Element Aqua Regia ICP-AES	ICP-AES

To: ATAC RESOURCES LTD.
ATTN: AL ARCHER
C/O ARCHER, CATHRO & ASSOCIATES (1981) LIMITED
1016-510 W HASTINGS ST
VANCOUVER BC V6B 1L8

This is the Final Report and supersedes any preliminary report with this certificate number. Results apply to samples as submitted. All pages of this report have been checked and approved for release.

Signature:

Colin Ramshaw, Vancouver Laboratory Manager



ALS Chemex

EXCELLENCE IN ANALYTICAL CHEMISTRY

ALS Canada Ltd.

212 Brooksbank Avenue

North Vancouver BC V7J 2C1

Phone: 604 984 0221 Fax: 604 984 0218 www.alschemex.com

To: ATAC RESOURCES LTD.

C/O ARCHER, CATHRO & ASSOCIATES (1981)

LIMITED

1016-510 W HASTINGS ST

VANCOUVER BC V6B 1L8

Project: ROSY-2

Page: 2 - A

Total # Pages: 2 (A - C)

Finalized Date: 19-AUG-2008

Account: RCM

CERTIFICATE OF ANALYSIS VA08103451

Sample Description	Method Analyte Units LOR	WEI-21	Au-ICP21	ME-ICP41	ME-ICP41	ME-ICP41	ME-ICP41	ME-ICP41	ME-ICP41	ME-ICP41	ME-ICP41	ME-ICP41	ME-ICP41	ME-ICP41	ME-ICP41	ME-ICP41
		Recvd Wt. kg	Au ppm	Ag ppm	Al %	As ppm	B ppm	Ba ppm	Be ppm	Bi ppm	Ca %	Cd ppm	Co ppm	Cr ppm	Cu ppm	Fe %
		0.02	0.001	0.2	0.01	2	10	10	0.5	2	0.01	0.5	1	1	1	0.01
G088559		0.98	0.173	1.0	0.26	1155	<10	350	0.5	<2	15.2	<0.5	4	2	1	3.34
G088560		0.36	0.002	0.4	0.94	4	<10	100	<0.5	<2	1.35	<0.5	29	2	105	4.14
G088561		0.76	0.004	0.2	0.26	9	<10	140	<0.5	<2	1.66	<0.5	8	3	4	2.10
G088562		0.88	0.010	0.6	1.99	3	<10	80	<0.5	<2	1.63	<0.5	26	15	219	4.28
G088563		1.18	0.001	0.2	1.81	<2	<10	870	<0.5	<2	2.53	<0.5	14	41	19	3.48
G088564		0.40	0.001	0.5	0.79	8	<10	610	<0.5	<2	0.82	<0.5	7	1	106	2.29
G088565		0.76	0.001	0.3	0.97	3	<10	60	<0.5	<2	0.62	<0.5	10	18	39	2.16
G088566		0.98	0.084	1.1	0.28	584	<10	80	<0.5	<2	4.73	<0.5	9	6	18	3.81
G088567		0.90	<0.001	0.4	1.12	4	<10	840	0.5	<2	5.75	<0.5	26	86	6	5.30
G088568		0.50	0.001	0.4	2.60	<2	<10	310	<0.5	<2	1.86	<0.5	36	6	70	5.34
G088569		1.30	0.001	0.4	3.58	<2	<10	330	<0.5	<2	0.90	<0.5	28	2	104	8.06
G088570		1.96	0.001	0.4	1.21	<2	<10	80	<0.5	<2	0.89	<0.5	19	4	354	3.78
G088571		0.70	0.002	0.4	2.58	<2	<10	1050	0.6	<2	2.42	<0.5	12	4	92	6.65
G088572		1.38	<0.001	<0.2	1.45	2	<10	90	<0.5	<2	1.07	<0.5	24	32	105	2.76
G088573		0.90	0.001	0.2	1.12	<2	<10	240	<0.5	<2	0.98	<0.5	13	15	85	2.25
G088574		1.00	<0.001	0.2	0.35	3	<10	2680	<0.5	<2	0.81	<0.5	18	3	4	3.31
G088575		0.66	0.009	0.5	0.22	62	<10	250	<0.5	<2	0.23	<0.5	4	9	7	1.70
G088576		1.10	0.573	1.3	0.24	3320	<10	530	<0.5	<2	16.1	<0.5	4	2	3	3.87
G088577		0.44	0.010	0.2	1.27	11	<10	40	<0.5	<2	1.53	<0.5	49	10	52	6.41
G088578		0.72	0.002	0.2	0.67	19	<10	110	0.5	<2	11.35	<0.5	12	17	10	3.03
G088579		1.02	2.38	3.2	0.53	6960	<10	810	<0.5	<2	0.27	<0.5	3	5	9	2.98
G088580		1.38	2.14	3.4	0.54	>10000	<10	270	<0.5	<2	0.18	<0.5	4	5	24	2.63
G088581		1.12	4.42	4.3	0.47	>10000	<10	210	<0.5	2	0.17	<0.5	4	5	23	2.98
G088582		1.80	0.044	0.3	0.20	80	<10	50	<0.5	<2	7.07	<0.5	8	59	4	1.84
G088583		1.16	5.84	2.9	0.05	6410	<10	40	<0.5	<2	7.74	<0.5	1	8	22	1.43
G088584		0.28	0.054	0.3	0.24	46	<10	250	<0.5	<2	7.22	<0.5	9	6	6	3.55
G088585		1.10	2.41	1.4	0.19	4630	<10	190	0.7	<2	18.7	<0.5	3	2	10	3.26
G088586		1.26	0.038	0.7	0.21	76	<10	60	0.5	<2	17.1	<0.5	5	2	2	4.64
G088587		0.74	0.023	0.2	1.08	40	<10	210	<0.5	<2	0.74	<0.5	13	70	117	2.72
G088588		0.68	0.333	1.0	0.14	613	<10	40	0.5	<2	16.6	<0.5	5	2	16	3.93
G088589		0.60	0.004	<0.2	0.83	10	<10	420	0.9	<2	0.88	<0.5	1	1	1	0.61



ALS Chemex

EXCELLENCE IN ANALYTICAL CHEMISTRY

ALS Canada Ltd.

212 Brooksbank Avenue

North Vancouver BC V7J 2C1

Phone: 604 984 0221 Fax: 604 984 0218 www.alschemex.com

To: ATAC RESOURCES LTD.

C/O ARCHER, CATHRO & ASSOCIATES (1981)

LIMITED

1016-510 W HASTINGS ST

VANCOUVER BC V6B 1L8

Project: ROSY-2

Page: 2 - B

Total # Pages: 2 (A - C)

Finalized Date: 19-AUG-2008

Account: RCM

CERTIFICATE OF ANALYSIS VA08103451

Sample Description	Method Analyte Units LOR	ME-ICP41	ME-ICP41	ME-ICP41	ME-ICP41	ME-ICP41	ME-ICP41	ME-ICP41	ME-ICP41	ME-ICP41	ME-ICP41	ME-ICP41	ME-ICP41	ME-ICP41	ME-ICP41	ME-ICP41
		Ga ppm	Hg ppm	K %	La ppm	Mg %	Mn ppm	Mo ppm	Na %	Ni ppm	P ppm	Pb ppm	S %	Sb ppm	Sc ppm	Sr ppm
		10	1	0.01	10	0.01	5	1	0.01	1	10	2	0.01	2	1	1
G088559		<10	<1	0.15	10	5.12	1225	<1	0.01	<1	250	2	0.6	16	1	635
G088560		<10	<1	0.05	<10	0.45	172	<1	0.06	38	370	<2	1.99	3	4	21
G088561		<10	<1	0.06	10	0.17	675	<1	0.07	8	700	2	0.02	5	7	47
G088562		10	<1	0.21	<10	1.81	368	<1	0.23	11	1150	4	0.96	<2	9	63
G088563		10	<1	0.23	10	1.16	729	<1	0.05	18	1100	5	0.10	<2	11	119
G088564		<10	<1	0.32	10	0.29	90	<1	0.04	2	2370	3	0.58	<2	1	56
G088565		<10	<1	0.26	<10	0.61	58	<1	0.02	29	260	10	1.08	<2	2	22
G088566		<10	<1	0.16	<10	1.40	1050	1	0.01	9	470	5	1.40	19	5	37
G088567		<10	<1	0.31	<10	2.65	2260	<1	0.04	64	520	4	0.06	<2	25	179
G088568		10	<1	0.65	<10	2.09	327	<1	0.31	22	1770	8	0.82	<2	15	32
G088569		10	<1	0.49	10	2.77	814	1	0.06	1	2520	2	0.86	<2	12	35
G088570		<10	<1	0.26	10	0.66	197	2	0.04	12	1570	5	1.86	<2	2	90
G088571		10	<1	0.33	10	1.83	841	<1	0.25	2	3920	3	0.31	<2	10	121
G088572		<10	<1	0.11	<10	0.68	208	<1	0.17	22	1070	2	1.56	<2	5	28
G088573		<10	<1	0.30	10	0.38	149	4	0.03	25	680	4	1.07	<2	2	31
G088574		<10	<1	0.03	20	0.09	2550	<1	0.04	9	290	12	0.08	<2	2	138
G088575		<10	<1	0.06	10	0.04	441	<1	0.02	4	780	2	0.05	2	2	26
G088576		<10	<1	0.13	<10	3.08	1730	<1	0.02	5	230	7	0.45	31	1	263
G088577		<10	<1	0.02	<10	0.83	379	<1	0.06	26	1100	2	0.84	<2	6	22
G088578		<10	<1	0.16	10	2.91	1035	<1	0.01	13	720	8	0.02	<2	7	152
G088579		<10	<1	0.24	10	0.04	81	1	0.02	3	750	8	0.10	94	2	53
G088580		<10	<1	0.26	10	0.04	58	<1	0.01	4	730	7	1.07	154	2	17
G088581		<10	<1	0.22	10	0.03	59	<1	0.01	4	700	13	1.08	195	2	23
G088582		<10	<1	0.04	<10	3.22	719	<1	0.01	25	40	2	0.03	<2	22	151
G088583		<10	<1	0.02	<10	3.38	3520	<1	0.01	1	70	15	0.50	107	1	501
G088584		<10	<1	0.10	10	2.25	1695	<1	0.02	7	190	6	0.12	<2	4	225
G088585		<10	<1	0.06	<10	6.84	1335	<1	0.02	3	130	7	<0.01	78	1	658
G088586		<10	<1	0.09	10	5.25	1795	<1	0.02	7	140	5	<0.01	<2	2	485
G088587		<10	<1	0.15	10	0.86	210	2	0.03	39	670	3	0.61	<2	4	21
G088588		<10	<1	0.06	<10	5.67	1500	<1	0.02	6	60	6	<0.01	16	1	599
G088589		<10	<1	0.25	30	0.10	76	<1	1.12	<1	50	14	0.01	<2	1	322



ALS Chemex

EXCELLENCE IN ANALYTICAL CHEMISTRY

ALS Canada Ltd.

212 Brooksbank Avenue

North Vancouver BC V7J 2C1

Phone: 604 984 0221 Fax: 604 984 0218 www.alschemex.com

To: ATAC RESOURCES LTD.

C/O ARCHER, CATHRO & ASSOCIATES (1981)

LIMITED

1016-510 W HASTINGS ST

VANCOUVER BC V6B 1L8

Project: ROSY-2

Page: 2 - C

Total # Pages: 2 (A - C)

Finalized Date: 19-AUG-2008

Account: RCM

CERTIFICATE OF ANALYSIS VA08103451

Sample Description	Method Analyte Units LOR	ME-ICP41	ME-ICP41	ME-ICP41	ME-ICP41	ME-ICP41	ME-ICP41	
		Th	Ti	Tl	U	V	W	Zn
		ppm	%	ppm	ppm	ppm	ppm	ppm
		20	0.01	10	10	1	10	2
G088559		<20	<0.01	<10	10	13	<10	35
G088560		<20	0.60	<10	<10	275	<10	13
G088561		<20	<0.01	<10	<10	16	<10	72
G088562		<20	0.22	<10	<10	125	<10	42
G088563		<20	0.01	<10	<10	73	<10	82
G088564		<20	0.10	<10	<10	27	<10	18
G088565		<20	0.09	<10	<10	38	<10	70
G088566		<20	<0.01	<10	<10	32	<10	55
G088567		<20	<0.01	<10	<10	55	<10	127
G088568		<20	0.37	<10	<10	256	10	40
G088569		<20	0.35	<10	<10	242	<10	115
G088570		<20	0.11	<10	<10	43	<10	31
G088571		<20	0.31	<10	<10	137	<10	90
G088572		<20	0.28	<10	<10	68	<10	17
G088573		<20	0.12	<10	<10	32	<10	56
G088574		<20	<0.01	<10	<10	26	<10	77
G088575		<20	<0.01	<10	<10	18	<10	20
G088576		<20	<0.01	<10	<10	7	<10	62
G088577		<20	0.57	<10	<10	279	<10	41
G088578		<20	<0.01	<10	<10	43	<10	63
G088579		<20	<0.01	<10	<10	11	<10	24
G088580		<20	<0.01	<10	<10	8	<10	14
G088581		<20	<0.01	<10	<10	8	<10	24
G088582		<20	<0.01	<10	<10	75	<10	16
G088583		<20	<0.01	<10	<10	27	<10	49
G088584		<20	<0.01	<10	<10	27	<10	55
G088585		<20	<0.01	<10	<10	8	<10	31
G088586		<20	<0.01	<10	<10	16	<10	95
G088587		<20	0.16	<10	<10	73	<10	44
G088588		<20	<0.01	<10	<10	20	<10	107
G088589		<20	0.01	<10	<10	1	<10	14



ALS Chemex

EXCELLENCE IN ANALYTICAL CHEMISTRY

ALS Canada Ltd.

212 Brooksbank Avenue
North Vancouver BC V7J 2C1

Phone: 604 984 0221 Fax: 604 984 0218 www.alschemex.com

To: ATAC RESOURCES LTD.
C/O ARCHER, CATHRO & ASSOCIATES (1981)
LIMITED
1016-510 W HASTINGS ST
VANCOUVER BC V6B 1L8

Page: 1
Finalized Date: 20-AUG-2008
Account: RCM

CERTIFICATE VA08100503

Project: ROSY-1

P.O. No.:

This report is for 249 Soil samples submitted to our lab in Vancouver, BC, Canada on 23-JUL-2008.

The following have access to data associated with this certificate:

AL ARCHER
BILL WENGZYNOWSKI

DOUG EATON

JOAN MARIACHER

SAMPLE PREPARATION

ALS CODE	DESCRIPTION
WEI-21	Received Sample Weight
LOG-22	Sample login - Rcd w/o BarCode
SCR-41	Screen to -180um and save both

ANALYTICAL PROCEDURES

ALS CODE	DESCRIPTION	INSTRUMENT
Au-ICP21	Au 30g FA ICP-AES Finish	ICP-AES
ME-ICP41	35 Element Aqua Regia ICP-AES	ICP-AES

To: ATAC RESOURCES LTD.
ATTN: AL ARCHER
C/O ARCHER, CATHRO & ASSOCIATES (1981) LIMITED
1016-510 W HASTINGS ST
VANCOUVER BC V6B 1L8

This is the Final Report and supersedes any preliminary report with this certificate number. Results apply to samples as submitted. All pages of this report have been checked and approved for release.

Signature:

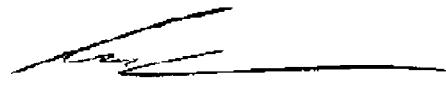
Colin Ramshaw, Vancouver Laboratory Manager



ALS Chemex

EXCELLENCE IN ANALYTICAL CHEMISTRY

ALS Canada Ltd.

212 Brooksbank Avenue

North Vancouver BC V7J 2C1

Phone: 604 984 0221 Fax: 604 984 0218 www.alschemex.com

To: ATAC RESOURCES LTD.

C/O ARCHER, CATHRO & ASSOCIATES (1981)

LIMITED

1016-510 W HASTINGS ST

VANCOUVER BC V6B 1L8

Project: ROSY-1

Page: 2 - A

Total # Pages: 8 (A - C)

Finalized Date: 20-AUG-2008

Account: RCM

CERTIFICATE OF ANALYSIS VA08100503

Sample Description	Method Analyte Units LOR	WEI-21	Au-ICP21	ME-ICP41	ME-ICP41	ME-ICP41	ME-ICP41	ME-ICP41	ME-ICP41	ME-ICP41	ME-ICP41	ME-ICP41	ME-ICP41	ME-ICP41	ME-ICP41	ME-ICP41
		Recvd Wt. kg	Au ppm	Ag ppm	Al %	As ppm	B ppm	Ba ppm	Be ppm	Bi ppm	Ca %	Cd ppm	Co ppm	Cr ppm	Cu ppm	Fe %
		0.02	0.001	0.2	0.01	2	10	10	0.5	2	0.01	0.5	1	1	1	0.01
CC24890		0.28	0.021	<0.2	1.93	57	<10	200	1.0	3	0.46	<0.5	13	35	12	4.62
CC24891		0.24	<0.001	<0.2	0.25	<2	<10	30	<0.5	2	0.11	<0.5	1	2	1	0.52
CC24892		0.32	0.005	<0.2	1.20	15	<10	110	0.5	2	0.34	<0.5	8	27	15	2.50
CC24893		0.32	0.003	<0.2	1.08	11	<10	90	0.5	2	0.28	<0.5	7	21	10	2.48
CC24894		Not Recvd														
CC24895		0.26	0.002	<0.2	0.50	4	<10	30	<0.5	2	0.11	<0.5	2	3	4	0.44
CC24896		0.34	0.108	0.4	1.26	181	<10	250	0.8	3	0.61	<0.5	15	31	12	4.44
CC24897		0.20	0.005	<0.2	1.67	19	<10	140	0.7	2	0.47	<0.5	10	38	17	3.39
CC24898		0.28	0.004	<0.2	1.17	23	<10	80	0.6	2	0.18	<0.5	9	28	14	3.08
CC24899		0.26	0.008	<0.2	1.37	31	<10	130	0.6	<2	0.59	<0.5	11	37	9	3.43
CC24900		0.30	0.005	<0.2	1.99	22	<10	250	0.7	3	0.69	<0.5	8	33	15	3.04
CC24901		0.34	0.003	<0.2	1.41	11	<10	240	0.5	<2	0.76	<0.5	9	44	10	2.84
CC24902		0.28	0.002	<0.2	0.84	4	<10	50	<0.5	<2	0.12	<0.5	4	15	9	1.39
CC24903		0.26	0.014	<0.2	2.46	38	<10	210	0.9	2	0.32	<0.5	15	50	19	4.56
CC24904		0.26	0.007	<0.2	1.25	20	<10	60	0.5	2	0.32	<0.5	10	32	11	3.04
CC24905		0.26	0.003	<0.2	0.99	13	<10	90	<0.5	3	0.31	<0.5	6	21	9	1.74
CC24906		0.36	0.033	<0.2	1.40	54	<10	210	0.6	3	0.63	<0.5	11	33	9	3.38
CC24907		0.34	0.023	<0.2	1.64	61	<10	160	0.7	2	0.53	<0.5	9	34	14	3.16
CC24908		0.30	0.018	<0.2	2.02	61	<10	190	0.9	<2	0.59	<0.5	17	46	12	5.06
CC24909		0.30	0.014	<0.2	2.32	43	<10	240	1.1	2	0.51	<0.5	16	65	37	4.59
CC24910		0.30	0.003	<0.2	1.35	17	<10	150	0.5	2	0.37	<0.5	8	33	9	2.70
CC24911		0.28	0.003	<0.2	1.42	17	<10	110	<0.5	3	0.19	<0.5	8	35	13	2.85
CC24912		0.28	<0.001	<0.2	0.89	4	<10	70	<0.5	<2	0.21	<0.5	4	11	6	1.39
CC24913		0.30	0.008	<0.2	1.40	23	<10	170	0.5	<2	0.54	<0.5	10	33	26	3.09
CC24914		0.32	0.003	<0.2	1.22	19	<10	150	<0.5	<2	0.39	<0.5	8	30	12	3.17
CC24915		0.32	0.005	<0.2	1.38	17	<10	170	0.6	<2	0.52	<0.5	11	37	19	3.19
CC24916		0.28	0.004	<0.2	1.04	10	<10	90	<0.5	<2	0.37	<0.5	8	28	15	2.50
CC24917		0.42	0.021	0.2	1.03	403	<10	240	1.0	<2	0.57	<0.5	18	33	28	4.80
CC24918		0.28	0.005	<0.2	1.83	60	<10	460	1.0	<2	0.56	<0.5	15	23	19	3.27
CC24919		0.30	0.005	0.5	0.82	93	<10	620	0.8	<2	0.53	<0.5	15	28	8	3.17
CC24920		0.28	0.501	3.3	0.43	3130	<10	300	1.0	<2	0.33	<0.5	27	8	16	9.28
CC24921		0.32	0.387	3.0	0.57	1825	<10	300	0.7	<2	0.47	<0.5	19	19	15	6.36
CC24922		0.42	0.012	<0.2	1.76	50	<10	240	0.5	<2	0.48	<0.5	12	37	37	3.13
CC24923		0.30	0.008	<0.2	2.22	42	<10	590	1.0	<2	0.68	<0.5	11	40	37	3.32
CC24924		0.34	0.009	<0.2	2.08	70	<10	430	0.7	<2	0.31	<0.5	12	36	23	3.46
CC24925		0.34	0.036	0.6	1.14	542	<10	400	0.7	<2	0.42	<0.5	12	19	15	3.74
CC24926		0.44	0.128	0.9	0.86	1635	<10	200	0.6	<2	0.24	<0.5	13	11	14	3.56
CC24927		0.42	0.007	<0.2	1.32	21	<10	100	<0.5	<2	0.21	<0.5	9	34	18	2.51
CC24928		0.40	0.014	<0.2	2.13	66	<10	150	0.5	2	0.43	<0.5	14	40	50	3.43
CC24929		0.28	0.034	0.4	1.69	141	<10	220	0.7	2	0.44	<0.5	16	42	36	4.13



ALS Chemex

EXCELLENCE IN ANALYTICAL CHEMISTRY

ALS Canada Ltd.

212 Brooksbank Avenue
North Vancouver BC V7J 2C1

Phone: 604 984 0221 Fax: 604 984 0218 www.alschemex.com

To: ATAC RESOURCES LTD.

C/O ARCHER, CATHRO & ASSOCIATES (1981)

LIMITED

1016-510 W HASTINGS ST

VANCOUVER BC V6B 1L8

Project: ROSY-1

Page: 2 - B

Total # Pages: 8 (A - C)

Finalized Date: 20-AUG-2008

Account: RCM

CERTIFICATE OF ANALYSIS VA08100503

Sample Description	Method Analyte Units LOR	ME-ICP41	ME-ICP41	ME-ICP41	ME-ICP41	ME-ICP41	ME-ICP41	ME-ICP41	ME-ICP41	ME-ICP41	ME-ICP41	ME-ICP41	ME-ICP41	ME-ICP41	ME-ICP41	
		Ga	Hg	K	La	Mg	Mn	Mo	Na	Ni	P	Pb	S	Sb	Sc	Sr
		ppm	ppm	%	ppm	%	ppm	ppm	%	ppm	ppm	ppm	%	ppm	ppm	ppm
CC24890		<10	<1	0.07	20	0.65	1185	<1	0.02	13	1470	6	0.07	3	11	25
CC24891		<10	<1	0.02	<10	0.09	44	<1	0.03	<1	310	<2	0.03	<2	<1	10
CC24892		<10	<1	0.05	10	0.49	560	<1	0.02	11	1140	2	0.07	2	3	19
CC24893		10	<1	0.05	10	0.42	438	<1	0.02	7	1030	<2	0.05	2	3	15
CC24894																
CC24895		<10	<1	0.02	<10	0.10	73	<1	0.03	<1	240	<2	0.03	<2	1	10
CC24896		10	<1	0.11	20	0.54	1110	<1	0.02	13	1770	3	0.07	5	9	27
CC24897		10	<1	0.08	10	0.63	768	<1	0.02	15	1310	5	0.08	2	4	27
CC24898		10	<1	0.06	10	0.40	982	<1	0.01	9	1450	2	0.08	<2	1	11
CC24899		10	<1	0.08	10	0.84	817	<1	0.02	11	1470	2	0.05	<2	5	31
CC24900		10	<1	0.06	20	0.69	561	<1	0.02	11	1700	3	0.10	<2	5	38
CC24901		10	<1	0.04	10	0.56	921	<1	0.02	13	2140	2	0.14	<2	3	39
CC24902		<10	<1	0.03	<10	0.21	331	<1	0.02	5	670	<2	0.08	<2	<1	10
CC24903		10	<1	0.08	20	1.16	873	<1	0.02	20	1260	3	0.07	3	8	24
CC24904		10	<1	0.06	10	0.56	589	<1	0.01	10	1170	<2	0.05	2	2	16
CC24905		<10	<1	0.05	10	0.41	458	<1	0.02	7	1050	<2	0.06	2	2	15
CC24906		10	<1	0.09	20	0.82	688	<1	0.03	12	1380	2	0.06	2	9	26
CC24907		10	<1	0.07	10	0.75	779	<1	0.02	13	1290	3	0.05	4	5	29
CC24908		10	<1	0.08	10	1.00	1305	<1	0.01	17	1730	3	0.06	<2	7	29
CC24909		10	1	0.10	20	1.12	1375	<1	0.02	31	1510	4	0.08	2	10	30
CC24910		10	<1	0.05	10	0.51	656	<1	0.01	9	1700	2	0.10	<2	2	25
CC24911		<10	<1	0.06	10	0.46	640	<1	0.01	14	1000	2	0.09	3	1	16
CC24912		<10	<1	0.02	10	0.20	212	<1	0.02	3	1000	<2	0.07	<2	1	13
CC24913		<10	<1	0.07	10	0.71	453	1	0.02	35	1220	5	0.07	2	4	27
CC24914		<10	1	0.05	10	0.52	851	1	0.02	15	710	6	0.06	3	1	23
CC24915		<10	<1	0.07	10	0.70	820	1	0.02	20	1140	6	0.05	<2	5	27
CC24916		<10	<1	0.07	10	0.50	668	<1	0.02	14	1240	4	0.05	<2	1	19
CC24917		<10	<1	0.15	20	0.31	1655	1	0.01	25	1400	10	0.03	11	11	21
CC24918		<10	<1	0.11	20	0.59	1445	1	0.01	15	1030	10	0.01	3	8	24
CC24919		<10	<1	0.12	20	0.13	1875	<1	0.01	17	1230	11	0.01	5	7	14
CC24920		<10	<1	0.15	10	0.09	3570	<1	0.02	33	2030	16	0.70	36	11	89
CC24921		<10	<1	0.12	20	0.15	2160	1	0.02	27	1690	13	0.20	33	8	41
CC24922		<10	<1	0.08	10	0.88	734	<1	0.02	24	1100	6	0.03	2	5	31
CC24923		10	<1	0.14	20	0.96	1475	1	0.02	21	1180	8	0.03	2	8	33
CC24924		<10	<1	0.08	10	0.79	1010	1	0.02	19	940	6	0.05	2	5	22
CC24925		<10	<1	0.11	10	0.21	1015	1	0.02	16	920	8	0.07	9	5	32
CC24926		<10	<1	0.10	10	0.18	1350	1	0.01	17	870	7	0.05	25	4	32
CC24927		10	<1	0.05	10	0.58	423	1	0.02	17	580	5	0.03	<2	2	18
CC24928		10	<1	0.09	10	1.00	780	1	0.02	30	910	6	0.03	3	5	31
CC24929		<10	<1	0.09	10	0.69	1005	1	0.02	29	1240	7	0.04	6	7	25



ALS Chemex

EXCELLENCE IN ANALYTICAL CHEMISTRY

ALS Canada Ltd.

212 Brooksbank Avenue
North Vancouver BC V7J 2C1

Phone: 604 984 0221 Fax: 604 984 0218 www.alschemex.com

To: ATAC RESOURCES LTD.

C/O ARCHER, CATHRO & ASSOCIATES (1981)

LIMITED

1016-510 W HASTINGS ST

VANCOUVER BC V6B 1L8

Project: ROSY-1

Page: 2 - C

Total # Pages: 8 (A - C)

Finalized Date: 20-AUG-2008

Account: RCM

CERTIFICATE OF ANALYSIS VA08100503

Sample Description	Method Analyte Units LOR	ME-ICP41	ME-ICP41	ME-ICP41	ME-ICP41	ME-ICP41	ME-ICP41	ME-ICP41
		Th	Ti	Ti	U	V	W	Zn
		ppm	%	ppm	ppm	ppm	ppm	ppm
		20	0.01	10	10	1	10	2
CC24890		<20	0.01	<10	<10	96	<10	78
CC24891		<20	0.04	<10	<10	15	<10	7
CC24892		<20	0.03	<10	<10	58	<10	42
CC24893		<20	0.02	<10	<10	55	<10	41
CC24894								
CC24895		<20	0.03	<10	<10	10	<10	6
CC24896		<20	0.01	<10	<10	83	<10	85
CC24897		<20	0.03	<10	<10	76	<10	62
CC24898		<20	0.01	<10	<10	68	<10	51
CC24899		<20	0.03	<10	<10	86	<10	61
CC24900		<20	0.02	<10	<10	72	<10	65
CC24901		<20	0.02	<10	<10	73	<10	44
CC24902		<20	0.02	<10	<10	34	<10	24
CC24903		<20	0.03	<10	<10	103	<10	91
CC24904		<20	0.02	<10	<10	73	<10	44
CC24905		<20	0.03	<10	<10	42	<10	31
CC24906		<20	0.03	<10	<10	79	<10	62
CC24907		<20	0.02	<10	<10	76	<10	61
CC24908		<20	0.01	<10	<10	113	<10	97
CC24909		<20	0.02	<10	<10	102	<10	96
CC24910		<20	0.03	<10	<10	70	<10	40
CC24911		<20	0.03	<10	<10	67	<10	54
CC24912		<20	0.03	<10	<10	34	<10	22
CC24913		<20	0.02	<10	<10	65	<10	74
CC24914		<20	0.03	<10	<10	74	<10	53
CC24915		<20	0.02	<10	<10	69	<10	62
CC24916		<20	0.02	<10	<10	58	<10	50
CC24917		<20	<0.01	<10	<10	74	<10	88
CC24918		<20	<0.01	<10	<10	54	<10	52
CC24919		<20	<0.01	<10	<10	42	<10	46
CC24920		<20	<0.01	<10	<10	19	<10	164
CC24921		<20	<0.01	<10	<10	28	<10	104
CC24922		<20	0.06	<10	<10	70	<10	57
CC24923		<20	0.01	<10	<10	68	<10	65
CC24924		<20	0.01	<10	<10	74	<10	57
CC24925		<20	<0.01	<10	<10	35	<10	60
CC24926		<20	<0.01	<10	<10	21	<10	72
CC24927		<20	0.05	<10	<10	61	<10	40
CC24928		<20	0.07	<10	<10	75	<10	62
CC24929		<20	0.03	<10	<10	81	<10	72



ALS Chemex

EXCELLENCE IN ANALYTICAL CHEMISTRY

ALS Canada Ltd.

212 Brooksbank Avenue
North Vancouver BC V7J 2C1

Phone: 604 984 0221 Fax: 604 984 0218 www.alschemex.com

To: ATAC RESOURCES LTD.
C/O ARCHER, CATHRO & ASSOCIATES (1981)
LIMITED
1016-510 W HASTINGS ST
VANCOUVER BC V6B 1L8

Page: 3 - A
Total # Pages: 8 (A - C)
Finalized Date: 20-AUG-2008
Account: RCM

Project: ROSY-1

CERTIFICATE OF ANALYSIS VA08100503

Sample Description	Method Analyte Units LOR	WEI-21	Au-ICP21	ME-ICP41	ME-ICP41	ME-ICP41	ME-ICP41	ME-ICP41	ME-ICP41	ME-ICP41	ME-ICP41	ME-ICP41	ME-ICP41	ME-ICP41	ME-ICP41	ME-ICP41
		Recvd Wt. kg	Au ppm	Ag ppm	Al %	As ppm	B ppm	Ba ppm	Be ppm	Bi ppm	Ca %	Cd ppm	Co ppm	Cr ppm	Cu ppm	Fe %
		0.02	0.001	0.2	0.01	2	10	10	0.5	2	0.01	0.5	1	1	1	0.01
CC24930		0.26	0.001	<0.2	2.03	33	<10	270	0.7	<2	0.40	<0.5	12	42	26	3.61
CC24931		0.42	0.011	<0.2	2.62	34	<10	320	1.0	<2	0.46	<0.5	16	50	20	4.33
CC24932		0.42	0.009	<0.2	1.76	45	<10	230	0.5	<2	0.35	<0.5	12	35	22	3.38
CC24933		0.42	0.013	0.3	1.48	109	<10	240	0.6	<2	0.51	<0.5	14	39	23	3.68
CC24934		0.50	0.005	<0.2	1.90	33	<10	250	0.7	<2	0.38	<0.5	15	44	19	3.75
CC24935		0.46	0.155	1.3	1.41	1390	<10	380	0.5	<2	0.42	<0.5	12	35	28	3.53
CC24936		0.46	0.022	1.1	1.79	144	<10	290	0.5	2	0.36	<0.5	12	35	32	3.25
CC24937		0.38	0.015	0.4	1.59	76	<10	330	0.5	2	0.31	<0.5	13	38	33	3.10
CC24938		0.50	0.027	1.1	1.46	114	<10	250	0.5	<2	0.60	<0.5	13	35	37	3.15
CC24939		0.36	0.014	0.2	1.91	78	<10	250	0.6	<2	0.37	<0.5	12	43	37	3.18
CC24940		0.42	0.009	<0.2	1.76	78	<10	120	0.5	<2	0.25	<0.5	11	36	22	3.05
CC24941		0.42	0.010	0.3	2.12	61	<10	420	1.1	2	0.65	<0.5	16	47	33	5.14
CC24951		0.26	0.009	<0.2	1.03	17	<10	100	<0.5	<2	0.28	<0.5	9	34	13	2.93
CC24952		0.28	0.032	0.2	1.42	112	<10	290	1.1	<2	0.75	<0.5	20	42	15	5.68
CC24953		0.32	0.133	1.5	1.28	307	<10	220	0.8	<2	0.70	<0.5	16	33	9	4.30
CC24954		0.26	0.011	<0.2	1.34	51	<10	130	0.6	<2	0.34	<0.5	10	36	21	3.31
CC24955		0.30	0.004	<0.2	1.32	15	<10	60	<0.5	<2	0.12	<0.5	7	35	12	3.09
CC24956		0.30	0.006	<0.2	1.54	43	<10	100	0.5	<2	0.37	<0.5	11	34	17	3.42
CC24957		0.28	0.016	0.7	1.27	60	<10	220	0.9	<2	0.59	<0.5	16	33	12	4.48
CC24958		0.32	0.014	<0.2	1.69	9	<10	180	1.2	<2	0.71	<0.5	23	50	34	6.27
CC24959		0.26	0.003	<0.2	1.85	19	<10	410	1.2	<2	0.89	<0.5	15	29	8	3.46
CC24960		0.32	0.004	<0.2	2.13	6	<10	1170	2.2	<2	1.10	<0.5	9	24	14	2.54
CC24961		0.34	0.031	<0.2	0.96	155	<10	160	0.8	<2	0.74	<0.5	15	29	11	4.14
CC24962		0.26	0.003	<0.2	1.83	6	<10	1250	1.0	<2	0.65	<0.5	6	19	12	2.00
CC24963		0.24	0.005	<0.2	1.71	54	<10	140	0.7	<2	0.64	<0.5	17	38	9	4.81
CC24964		0.32	0.008	<0.2	1.30	23	<10	80	0.5	<2	0.16	<0.5	9	28	18	2.63
CC24965		0.22	0.006	<0.2	2.71	30	<10	280	0.9	<2	0.37	<0.5	11	48	33	4.12
CC24966		0.36	0.004	<0.2	1.35	13	<10	60	<0.5	<2	0.10	<0.5	5	33	11	2.24
CC24967		0.28	0.070	0.3	1.62	224	<10	150	0.8	<2	0.37	<0.5	12	29	11	4.00
CC24968		0.30	<0.001	<0.2	1.55	<2	<10	160	<0.5	<2	0.47	<0.5	12	40	13	3.89
CC24969		0.30	0.003	<0.2	0.96	6	<10	90	<0.5	<2	0.16	<0.5	6	25	8	2.53
CC24970		0.28	0.007	0.2	1.19	18	<10	130	0.5	<2	0.27	<0.5	6	23	11	2.26
CC24971		0.22	0.006	<0.2	1.17	14	<10	60	<0.5	<2	0.24	<0.5	9	29	14	2.69
CC24972		0.36	0.013	<0.2	1.25	24	<10	150	0.6	<2	0.48	<0.5	11	34	25	3.45
CC24973		0.28	0.008	<0.2	1.32	9	<10	160	0.5	<2	0.57	<0.5	8	29	16	2.24
CC24974		0.32	0.011	0.2	1.56	27	<10	220	0.6	<2	0.67	<0.5	11	42	24	3.33
CC24975		0.42	0.037	0.5	2.06	59	<10	170	1.0	<2	0.52	<0.5	12	58	17	4.69
CC24976		0.24	0.003	<0.2	1.82	17	<10	70	0.6	<2	0.23	<0.5	9	41	28	3.63
CC24977		0.36	0.019	<0.2	1.22	138	<10	160	<0.5	<2	0.50	<0.5	7	34	13	3.25
CC24978		0.32	0.012	<0.2	1.13	30	<10	120	0.6	<2	0.76	<0.5	13	34	23	3.69



ALS Chemex

EXCELLENCE IN ANALYTICAL CHEMISTRY

ALS Canada Ltd.

212 Brooksbank Avenue

North Vancouver BC V7J 2C1

Phone: 604 984 0221 Fax: 604 984 0218 www.alschemex.com

To: ATAC RESOURCES LTD.

C/O ARCHER, CATHRO & ASSOCIATES (1981)

LIMITED

1016-510 W HASTINGS ST

VANCOUVER BC V6B 1L8

Project: ROSY-1

CERTIFICATE OF ANALYSIS VA08100503

Sample Description	Method Analyte Units LOR	ME-ICP41	ME-ICP41	ME-ICP41	ME-ICP41	ME-ICP41	ME-ICP41	ME-ICP41	ME-ICP41	ME-ICP41	ME-ICP41	ME-ICP41	ME-ICP41	ME-ICP41	ME-ICP41	ME-ICP41
		Ga ppm	Hg ppm	K %	La ppm	Mg %	Mn ppm	Mo ppm	Na %	Ni ppm	P ppm	Pb ppm	S %	Sb ppm	Sc ppm	Sr ppm
		10	1	0.01	10	0.01	5	1	0.01	1	10	2	0.01	2	1	1
CC24930		10	<1	0.06	10	0.87	965	1	0.02	21	1620	6	0.10	<2	4	27
CC24931		10	<1	0.08	20	1.64	1660	<1	0.02	25	1210	6	0.02	2	9	27
CC24932		<10	1	0.06	10	0.84	868	1	0.02	18	1000	6	0.05	<2	3	26
CC24933		10	1	0.10	10	0.81	1175	1	0.02	22	1420	6	0.03	4	7	28
CC24934		10	1	0.07	10	0.76	1145	1	0.02	20	1210	7	0.06	2	5	25
CC24935		<10	<1	0.13	10	0.66	946	1	0.02	28	930	7	0.13	24	5	38
CC24936		<10	<1	0.06	10	0.82	696	1	0.02	20	780	6	0.06	3	3	28
CC24937		10	<1	0.06	10	0.64	1080	1	0.02	19	1270	7	0.08	2	2	25
CC24938		<10	<1	0.08	10	0.87	994	1	0.03	22	1310	7	0.03	3	6	38
CC24939		10	<1	0.07	10	0.90	790	1	0.02	25	850	6	0.05	<2	4	33
CC24940		10	<1	0.06	10	0.80	603	1	0.02	19	490	4	0.05	2	2	29
CC24941		10	<1	0.08	30	1.03	2120	1	0.02	23	1620	11	0.03	2	16	20
CC24951		<10	<1	0.06	10	0.42	1230	1	0.02	13	1240	4	0.06	2	1	16
CC24952		10	<1	0.14	20	0.67	1775	1	0.02	26	2130	9	0.03	4	18	30
CC24953		10	<1	0.10	20	0.78	1310	1	0.01	19	1870	6	0.01	8	12	26
CC24954		10	<1	0.05	10	0.58	717	1	0.02	18	1410	6	0.04	2	1	15
CC24955		10	<1	0.05	10	0.42	453	1	0.01	15	580	7	0.05	<2	1	11
CC24956		10	<1	0.05	10	0.66	810	<1	0.02	14	1240	8	0.06	3	1	17
CC24957		10	<1	0.08	20	0.61	1585	<1	0.02	18	1600	10	0.04	4	12	23
CC24958		10	1	0.05	30	0.95	2560	<1	0.02	26	2290	7	0.02	2	20	23
CC24959		10	<1	0.11	20	0.97	1385	<1	0.13	17	1440	11	0.01	<2	11	69
CC24960		10	<1	0.11	30	1.11	1210	<1	0.03	11	1130	14	0.01	3	7	138
CC24961		10	<1	0.09	20	0.55	1235	<1	0.02	17	1500	6	0.02	6	11	31
CC24962		<10	<1	0.07	20	0.70	694	<1	0.03	8	630	13	0.03	2	3	93
CC24963		10	<1	0.06	10	0.70	1235	<1	0.02	17	1470	7	0.04	7	9	32
CC24964		<10	<1	0.04	10	0.40	808	<1	0.02	13	930	5	0.03	<2	1	10
CC24965		10	<1	0.07	20	0.85	863	1	0.02	21	1650	7	0.10	<2	7	25
CC24966		10	<1	0.03	10	0.32	418	1	0.01	11	860	5	0.07	2	1	9
CC24967		10	<1	0.05	10	0.56	1125	1	0.02	12	1280	5	0.05	4	8	23
CC24968		10	<1	0.10	<10	1.32	697	<1	0.03	12	900	2	0.03	<2	5	20
CC24969		10	<1	0.03	10	0.24	331	<1	0.02	9	780	5	0.06	2	1	12
CC24970		<10	<1	0.04	10	0.35	476	1	0.03	11	1100	4	0.06	<2	2	17
CC24971		<10	<1	0.06	10	0.43	673	1	0.02	12	1540	3	0.03	<2	1	11
CC24972		10	<1	0.07	10	0.77	864	<1	0.02	16	1190	4	0.01	<2	6	21
CC24973		<10	<1	0.05	10	0.73	257	<1	0.02	12	1230	4	0.05	<2	5	31
CC24974		10	<1	0.06	20	0.85	645	1	0.02	19	1150	4	0.06	3	6	36
CC24975		10	<1	0.05	30	1.11	480	1	0.02	18	1180	6	0.08	2	17	28
CC24976		10	<1	0.05	10	0.54	666	1	0.02	16	1430	5	0.08	<2	1	11
CC24977		<10	<1	0.05	10	0.54	361	1	0.02	12	970	6	0.05	4	4	26
CC24978		<10	<1	0.07	10	0.63	923	<1	0.02	17	1250	5	0.03	<2	10	34



ALS Chemex

EXCELLENCE IN ANALYTICAL CHEMISTRY

ALS Canada Ltd.

212 Brooksbank Avenue

North Vancouver BC V7J 2C1

Phone: 604 984 0221 Fax: 604 984 0218 www.alschemex.com

To: ATAC RESOURCES LTD.

C/O ARCHER, CATHRO & ASSOCIATES (1981)

LIMITED

1016-510 W HASTINGS ST

VANCOUVER BC V6B 1L8

Project: ROSY-1

Page: 3 - C

Total # Pages: 8 (A - C)

Finalized Date: 20-AUG-2008

Account: RCM

CERTIFICATE OF ANALYSIS VA08100503

Sample Description	Method Analyte Units LOR	ME-ICP41	ME-ICP41	ME-ICP41	ME-ICP41	ME-ICP41	ME-ICP41	
		Th	Ti	Ti	U	V	W	Zn
		ppm	%	ppm	ppm	ppm	ppm	ppm
		20	0.01	10	10	1	10	2
CC24930		<20	0.03	<10	<10	87	<10	59
CC24931		<20	0.02	<10	<10	94	<10	80
CC24932		<20	0.02	<10	<10	73	<10	54
CC24933		<20	0.02	<10	<10	72	<10	70
CC24934		<20	0.03	<10	<10	88	<10	60
CC24935		<20	0.02	<10	<10	50	<10	58
CC24936		<20	0.03	<10	<10	70	<10	54
CC24937		<20	0.03	<10	<10	69	<10	47
CC24938		<20	0.05	<10	<10	65	<10	56
CC24939		<20	0.03	<10	<10	71	<10	59
CC24940		<20	0.03	<10	<10	69	<10	50
CC24941		<20	0.01	<10	<10	124	<10	86
CC24951		<20	0.02	<10	<10	71	<10	58
CC24952		<20	0.01	<10	<10	104	<10	102
CC24953		<20	0.01	<10	<10	83	<10	79
CC24954		<20	0.01	<10	<10	66	<10	59
CC24955		<20	0.05	<10	<10	69	<10	52
CC24956		<20	0.02	<10	<10	76	<10	52
CC24957		<20	0.01	<10	<10	82	<10	80
CC24958		<20	0.01	<10	<10	148	<10	112
CC24959		<20	0.01	<10	<10	69	<10	69
CC24960		<20	0.01	<10	<10	47	<10	51
CC24961		<20	0.01	<10	<10	85	<10	76
CC24962		<20	0.01	<10	<10	35	<10	38
CC24963		<20	0.01	<10	<10	92	<10	80
CC24964		<20	0.02	<10	<10	54	<10	47
CC24965		<20	0.02	<10	<10	86	<10	71
CC24966		<20	0.02	<10	<10	58	<10	38
CC24967		<20	0.01	<10	<10	75	<10	59
CC24968		<20	0.06	<10	<10	103	<10	56
CC24969		<20	0.02	<10	<10	70	<10	32
CC24970		<20	0.02	<10	<10	47	<10	38
CC24971		<20	0.01	<10	<10	58	<10	47
CC24972		<20	0.03	<10	<10	69	<10	60
CC24973		<20	0.02	<10	<10	62	<10	56
CC24974		<20	0.03	<10	<10	74	<10	66
CC24975		<20	0.02	<10	<10	131	<10	73
CC24976		<20	0.02	<10	<10	77	<10	68
CC24977		<20	0.04	<10	<10	73	<10	34
CC24978		<20	0.02	<10	<10	76	<10	69



ALS Chemex

EXCELLENCE IN ANALYTICAL CHEMISTRY

ALS Canada Ltd.

212 Brooksbank Avenue
North Vancouver BC V7J 2C1

Phone: 604 984 0221 Fax: 604 984 0218 www.alschemex.com

To: ATAC RESOURCES LTD.

C/O ARCHER, CATHRO & ASSOCIATES (1981)

LIMITED

1016-510 W HASTINGS ST

VANCOUVER BC V6B 1L8

Project: ROSY-1

Page: 4 - A

Total # Pages: 8 (A - C)

Finalized Date: 20-AUG-2008

Account: RCM

CERTIFICATE OF ANALYSIS VA08100503

Sample Description	Method Analyte Units LOR	WEI-21	Au-ICP21	ME-ICP41	ME-ICP41	ME-ICP41	ME-ICP41	ME-ICP41	ME-ICP41	ME-ICP41	ME-ICP41	ME-ICP41	ME-ICP41	ME-ICP41	ME-ICP41	
		Recvd Wt. kg	Au ppm	Ag ppm	Al %	As ppm	B ppm	Ba ppm	Be ppm	Bi ppm	Ca %	Cd ppm	Co ppm	Cr ppm	Cu ppm	Fe %
		0.02	0.001	0.2	0.01	2	10	10	0.5	2	0.01	0.5	1	1	1	0.01
CC24979		0.38	0.016	0.2	1.20	198	<10	140	0.9	<2	0.83	<0.5	12	26	13	3.37
CC24980		0.30	0.004	<0.2	0.99	18	<10	120	<0.5	<2	0.33	<0.5	6	36	16	2.43
CC24981		0.38	0.003	<0.2	1.66	34	<10	140	0.5	<2	0.39	<0.5	12	39	20	3.17
CC24982		0.34	0.007	<0.2	1.74	67	<10	100	0.5	<2	0.29	<0.5	11	38	25	3.18
CC24983		0.32	0.004	<0.2	1.59	18	<10	190	0.6	<2	0.46	<0.5	13	40	14	3.81
CC24984		0.36	0.005	<0.2	1.09	14	<10	120	<0.5	<2	0.54	<0.5	9	34	30	2.55
CC24985		0.28	0.006	<0.2	1.73	19	<10	80	<0.5	<2	0.16	<0.5	9	45	20	3.16
CC24986		0.54	0.006	<0.2	1.67	17	<10	140	0.5	<2	0.36	<0.5	10	39	21	3.00
CC24987		0.34	0.003	<0.2	1.40	16	<10	70	<0.5	<2	0.18	<0.5	8	31	15	2.54
CC24988		0.26	0.007	<0.2	1.55	33	<10	200	0.6	<2	0.65	<0.5	12	37	24	3.58
CC24989		0.28	0.002	<0.2	1.57	14	<10	180	0.6	<2	0.38	<0.5	10	37	19	2.79
CC24990		0.32	0.003	<0.2	1.55	36	<10	120	0.8	<2	0.33	<0.5	14	38	20	4.55
CC24991		0.20	0.004	<0.2	1.66	12	<10	120	<0.5	<2	0.23	<0.5	10	41	22	2.90
CC24992		0.36	0.003	<0.2	1.69	12	<10	110	<0.5	<2	0.22	<0.5	9	44	21	2.62
CC24993		0.52	0.303	<0.2	1.42	15	<10	180	<0.5	<2	0.72	<0.5	12	40	39	2.92
CC24994		0.44	0.006	<0.2	1.65	26	<10	170	0.5	<2	0.50	<0.5	11	48	55	2.97
CC24995		0.26	0.004	<0.2	1.82	13	<10	90	<0.5	<2	0.16	<0.5	8	42	17	2.94
CC24996		0.46	0.007	<0.2	1.74	24	<10	140	0.5	<2	0.25	<0.5	10	44	19	3.08
CC24997		0.26	0.005	<0.2	1.14	31	<10	150	0.5	<2	0.61	<0.5	12	32	20	2.84
CC24998		0.24	0.002	<0.2	1.87	27	<10	110	0.5	<2	0.25	<0.5	10	42	24	3.44
CC24999		0.26	0.004	<0.2	1.68	14	<10	150	<0.5	<2	0.38	<0.5	12	55	28	2.87
CC25000		0.30	0.002	<0.2	2.18	22	<10	140	0.6	<2	0.42	<0.5	12	45	34	3.45
CC33153		0.26	0.016	0.4	1.28	70	<10	150	<0.5	<2	0.57	<0.5	12	30	27	2.95
CC33154		0.26	0.021	1.3	1.47	187	<10	230	0.7	<2	0.42	<0.5	15	33	28	3.61
CC33155		0.30	0.009	<0.2	1.66	120	<10	120	<0.5	<2	0.20	<0.5	10	31	19	3.20
CC33156		0.26	0.006	<0.2	1.91	42	<10	250	0.7	<2	0.40	<0.5	9	22	18	2.45
CC33157		0.26	0.014	<0.2	1.86	79	<10	300	0.5	<2	0.45	<0.5	13	33	38	3.21
CC33158		0.28	0.023	0.4	1.92	119	<10	240	0.6	<2	0.44	<0.5	13	32	27	3.21
CC33159		0.26	0.009	0.2	2.98	58	<10	3360	1.8	2	0.86	<0.5	7	12	11	2.98
CC33160		0.24	0.009	0.3	1.51	125	<10	230	0.5	<2	0.39	<0.5	11	27	21	2.86
CC33161		0.24	0.008	0.2	2.07	135	<10	270	0.8	<2	0.42	<0.5	12	36	21	3.54
CC33162		0.22	0.013	0.4	1.98	192	<10	330	0.8	<2	0.35	<0.5	11	36	18	3.83
CC33163		0.36	0.015	0.3	1.75	80	<10	270	0.5	<2	0.36	<0.5	11	35	26	2.99
CC33164		0.34	0.017	0.4	1.46	60	<10	230	0.5	<2	0.52	<0.5	10	36	31	2.81
CC33165		0.20	0.012	0.2	1.69	86	<10	160	0.6	<2	0.29	<0.5	11	32	22	3.10
CC33173		0.32	0.006	<0.2	1.78	40	<10	140	0.5	<2	0.29	<0.5	12	33	24	3.18
CC33174		0.22	<0.001	<0.2	0.43	4	<10	50	<0.5	<2	0.10	<0.5	4	5	13	1.22
CC33175		0.30	0.008	<0.2	1.56	21	<10	90	0.5	<2	0.22	<0.5	11	39	13	3.16
CC33176		0.38	0.010	0.3	1.78	47	<10	220	0.7	<2	0.46	<0.5	13	35	13	3.62
CC33177		0.30	0.013	0.3	1.80	196	<10	320	0.7	<2	0.33	<0.5	12	32	14	3.90



ALS Chemex

EXCELLENCE IN ANALYTICAL CHEMISTRY

ALS Canada Ltd.

212 Brooksbank Avenue

North Vancouver BC V7J 2C1

Phone: 604 984 0221 Fax: 604 984 0218 www.alschemex.com

To: ATAC RESOURCES LTD.

C/O ARCHER, CATHRO & ASSOCIATES (1981)

LIMITED

1016-510 W HASTINGS ST

VANCOUVER BC V6B 1L8

Project: ROSY-1

Page: 4 - B

Total # Pages: 8 (A - C)

Finalized Date: 20-AUG-2008

Account: RCM

CERTIFICATE OF ANALYSIS VA08100503

Sample Description	Method Analyte Units LOR	ME-ICP41	ME-ICP41	ME-ICP41	ME-ICP41	ME-ICP41	ME-ICP41	ME-ICP41	ME-ICP41	ME-ICP41	ME-ICP41	ME-ICP41	ME-ICP41	ME-ICP41	ME-ICP41	
		Ga ppm	Hg ppm	K %	La ppm	Mg %	Mn ppm	Mo ppm	Na %	Ni ppm	P ppm	Pb ppm	S %	Sb ppm	Sc ppm	Sr ppm
		10	1	0.01	10	0.01	5	1	0.01	1	10	2	0.01	2	1	1
CC24979		10	<1	0.11	20	0.59	1190	1	0.02	15	1300	9	0.04	4	8	32
CC24980		10	<1	0.04	10	0.40	339	1	0.02	15	680	5	0.03	<2	1	17
CC24981		10	<1	0.06	10	0.80	542	1	<0.01	23	740	7	0.01	<2	4	21
CC24982		10	<1	0.06	10	0.73	784	1	<0.01	19	1110	4	0.02	<2	2	15
CC24983		10	<1	0.07	20	0.86	904	<1	0.03	19	1270	9	0.03	2	7	26
CC24984		<10	<1	0.05	10	0.60	593	<1	0.03	17	1390	5	0.02	2	4	22
CC24985		10	<1	0.06	10	0.66	296	<1	0.02	22	640	9	0.07	2	2	13
CC24986		<10	<1	0.05	10	0.71	536	<1	0.03	21	840	7	0.06	2	3	20
CC24987		<10	<1	0.05	10	0.46	531	<1	0.02	17	900	6	0.06	2	1	10
CC24988		<10	<1	0.08	10	0.80	905	<1	0.04	18	1350	7	0.06	5	5	30
CC24989		<10	<1	0.04	20	0.67	585	<1	0.02	18	950	7	0.06	<2	4	22
CC24990		10	<1	0.07	20	0.47	1090	<1	0.02	19	1640	7	0.06	5	4	17
CC24991		<10	<1	0.06	10	0.64	693	<1	0.02	22	830	8	0.06	<2	1	13
CC24992		<10	<1	0.05	10	0.65	338	<1	0.03	27	660	9	0.04	2	2	13
CC24993		<10	<1	0.08	10	0.82	592	<1	0.04	24	1400	5	0.02	4	7	31
CC24994		<10	<1	0.07	10	0.82	576	<1	0.04	28	1130	8	0.04	2	5	23
CC24995		10	<1	0.06	10	0.55	333	<1	0.03	21	490	9	0.04	<2	2	11
CC24996		<10	<1	0.06	10	0.70	559	<1	0.03	23	860	8	0.06	3	2	18
CC24997		<10	<1	0.07	10	0.70	824	<1	0.03	16	1540	6	0.02	3	5	22
CC24998		10	<1	0.06	10	0.69	530	<1	0.03	21	710	8	0.05	<2	3	16
CC24999		10	<1	0.07	10	0.79	593	<1	0.03	30	810	9	0.07	4	3	21
CC25000		<10	<1	0.07	10	0.91	601	<1	0.04	23	800	7	0.06	2	4	22
CC33153		<10	<1	0.06	10	0.89	876	<1	0.03	17	1450	6	0.04	4	6	28
CC33154		10	<1	0.09	10	0.64	1175	<1	0.03	21	1280	10	0.10	5	4	33
CC33155		10	<1	0.06	10	0.59	541	<1	0.03	15	790	8	0.07	2	2	22
CC33156		<10	<1	0.06	10	0.65	666	<1	0.04	12	770	10	0.07	2	3	37
CC33157		10	<1	0.08	10	0.88	808	<1	0.04	22	930	8	0.05	2	5	31
CC33158		10	<1	0.06	10	0.65	1025	<1	0.03	15	1310	7	0.09	3	2	31
CC33159		<10	<1	0.11	20	0.71	549	<1	0.12	8	360	26	0.05	3	5	91
CC33160		<10	<1	0.06	10	0.76	668	<1	0.04	14	760	8	0.06	3	3	29
CC33161		10	<1	0.06	20	0.78	843	<1	0.03	16	1440	8	0.09	<2	5	35
CC33162		10	<1	0.06	20	0.78	945	<1	0.03	14	1300	11	0.09	4	4	30
CC33163		10	<1	0.06	10	0.76	672	<1	0.04	19	1270	8	0.07	3	4	26
CC33164		<10	<1	0.06	20	0.78	549	<1	0.04	20	1210	5	0.04	2	6	30
CC33165		<10	<1	0.06	10	0.78	733	<1	0.03	19	960	8	0.06	4	3	21
CC33173		<10	<1	0.08	10	0.83	760	<1	0.03	20	790	8	0.07	2	3	25
CC33174		<10	<1	0.02	<10	0.16	209	<1	0.04	3	550	2	0.06	2	1	8
CC33175		10	<1	0.05	10	0.80	635	<1	0.03	22	890	7	0.07	2	3	20
CC33176		10	<1	0.06	10	1.02	975	<1	0.03	16	1390	9	0.06	<2	7	33
CC33177		<10	<1	0.06	10	0.71	1070	<1	0.03	16	1230	9	0.09	3	6	27



ALS Chemex

EXCELLENCE IN ANALYTICAL CHEMISTRY

ALS Canada Ltd.

212 Brooksbank Avenue
North Vancouver BC V7J 2C1

Phone: 604 984 0221 Fax: 604 984 0218 www.alschemex.com

To: ATAC RESOURCES LTD.
C/O ARCHER, CATHRO & ASSOCIATES (1981)
LIMITED
1016-510 W HASTINGS ST
VANCOUVER BC V6B 1L8

Project: ROSY-1

Page: 4 - C
Total # Pages: 8 (A - C)
Finalized Date: 20-AUG-2008
Account: RCM

CERTIFICATE OF ANALYSIS VA08100503

Sample Description	Method Analyte Units LOR	ME-ICP41	ME-ICP41	ME-ICP41	ME-ICP41	ME-ICP41	ME-ICP41	
		Th	Ti	Tl	U	V	W	Zn
		ppm	%	ppm	ppm	ppm	ppm	ppm
		20	0.01	10	10	1	10	2
CC24979		<20	0.01	<10	<10	62	<10	63
CC24980		<20	0.03	<10	<10	61	<10	35
CC24981		<20	0.04	<10	<10	66	<10	57
CC24982		<20	0.03	<10	<10	66	<10	57
CC24983		<20	0.03	<10	<10	93	<10	80
CC24984		<20	0.05	<10	<10	63	<10	40
CC24985		<20	0.05	<10	<10	69	<10	62
CC24986		<20	0.03	<10	<10	68	<10	52
CC24987		<20	0.02	<10	<10	54	<10	52
CC24988		<20	0.02	<10	<10	78	<10	76
CC24989		<20	0.03	<10	<10	60	<10	48
CC24990		<20	0.01	<10	<10	87	<10	73
CC24991		<20	0.04	<10	<10	62	<10	57
CC24992		<20	0.06	<10	<10	58	<10	58
CC24993		<20	0.08	<10	<10	71	<10	53
CC24994		<20	0.05	<10	<10	70	<10	55
CC24995		<20	0.08	<10	<10	70	<10	48
CC24996		<20	0.03	<10	<10	68	<10	55
CC24997		<20	0.05	<10	<10	65	<10	49
CC24998		<20	0.05	<10	<10	79	<10	51
CC24999		<20	0.05	<10	<10	68	<10	57
CC25000		<20	0.03	<10	<10	75	<10	60
CC33153		<20	0.04	<10	<10	65	<10	55
CC33154		<20	0.02	<10	<10	83	<10	65
CC33155		<20	0.03	<10	<10	77	<10	50
CC33156		<20	0.01	<10	<10	51	<10	42
CC33157		<20	0.04	<10	<10	70	<10	61
CC33158		<20	0.02	<10	<10	76	<10	53
CC33159		<20	0.01	<10	<10	30	<10	44
CC33160		<20	0.03	<10	<10	65	<10	49
CC33161		<20	0.02	<10	<10	81	<10	63
CC33162		<20	0.01	<10	<10	86	<10	63
CC33163		<20	0.03	<10	<10	66	<10	56
CC33164		<20	0.06	<10	<10	63	<10	53
CC33165		<20	0.03	<10	<10	64	<10	58
CC33173		<20	0.04	<10	<10	73	<10	56
CC33174		<20	0.04	<10	<10	34	<10	16
CC33175		<20	0.06	<10	<10	71	<10	61
CC33176		<20	0.03	<10	<10	85	<10	67
CC33177		<20	0.02	<10	<10	79	<10	66



ALS Chemex

EXCELLENCE IN ANALYTICAL CHEMISTRY

ALS Canada Ltd.

212 Brooksbank Avenue

North Vancouver BC V7J 2C1

Phone: 604 984 0221 Fax: 604 984 0218 www.alschemex.com

To: ATAC RESOURCES LTD.

C/O ARCHER, CATHRO & ASSOCIATES (1981)

LIMITED

1016-510 W HASTINGS ST

VANCOUVER BC V6B 1L8

Project: ROSY-1

Page: 5 - A

Total # Pages: 8 (A - C)

Finalized Date: 20-AUG-2008

Account: RCM

CERTIFICATE OF ANALYSIS VA08100503

Sample Description	Method Analyte Units LOR	WEI-21	Au-ICP21	ME-ICP41	ME-ICP41	ME-ICP41	ME-ICP41	ME-ICP41	ME-ICP41	ME-ICP41	ME-ICP41	ME-ICP41	ME-ICP41	ME-ICP41	ME-ICP41	ME-ICP41
		Recvd Wt. kg	Au ppm	Ag ppm	Al %	As ppm	B ppm	Ba ppm	Be ppm	Bi ppm	Ca %	Cd ppm	Co ppm	Cr ppm	Cu ppm	Fe %
		0.02	0.001	0.2	0.01	2	10	10	0.5	2	0.01	0.5	1	1	1	0.01
CC33178		0.34	0.115	2.2	1.27	546	<10	320	0.9	<2	0.50	<0.5	19	25	16	4.47
CC33179		0.22	0.014	<0.2	1.41	120	<10	180	0.5	<2	0.42	<0.5	11	29	12	3.20
CC33180		0.20	0.019	0.2	1.75	148	<10	340	0.7	<2	0.55	<0.5	14	34	17	3.57
CC33181		0.24	0.010	<0.2	2.04	139	<10	190	0.7	<2	0.28	<0.5	12	37	19	3.75
CC33182		0.30	0.010	<0.2	1.55	87	<10	140	0.6	<2	0.22	<0.5	9	30	18	2.87
CC33183		0.32	0.007	<0.2	1.58	60	<10	190	0.5	<2	0.36	<0.5	12	38	24	2.97
CC33351		0.26	0.170	0.3	1.41	2090	<10	140	0.7	<2	0.33	<0.5	16	30	21	5.25
CC33352		0.20	0.009	<0.2	1.20	59	<10	120	<0.5	<2	0.26	<0.5	8	32	15	3.05
CC33353		0.18	0.005	<0.2	1.25	73	<10	130	<0.5	<2	0.20	<0.5	12	32	15	3.33
CC33354		0.30	0.005	<0.2	1.15	87	<10	150	0.5	<2	0.59	<0.5	11	34	16	3.40
CC33355		0.16	0.004	<0.2	1.58	60	<10	120	0.5	<2	0.24	<0.5	10	35	20	2.86
CC33356		0.26	0.002	<0.2	1.39	18	<10	150	<0.5	<2	0.22	<0.5	7	33	17	2.86
CC33357		0.26	0.004	<0.2	1.49	19	<10	220	<0.5	<2	0.38	<0.5	9	41	21	2.83
CC33358		0.30	0.004	<0.2	1.49	40	<10	140	0.5	<2	0.32	<0.5	10	38	16	2.93
CC33359		0.22	0.007	<0.2	2.16	140	<10	240	0.6	<2	0.66	<0.5	13	43	34	3.71
CC33360		0.24	0.007	<0.2	1.64	62	<10	60	<0.5	<2	0.49	<0.5	10	36	20	2.99
CC33361		0.28	0.018	<0.2	1.44	66	<10	100	<0.5	<2	0.25	<0.5	10	35	23	2.72
CC33362		0.24	0.008	<0.2	1.04	95	<10	110	<0.5	<2	0.29	<0.5	9	32	15	2.68
CC33363		0.22	0.007	<0.2	1.35	83	<10	80	<0.5	<2	0.20	<0.5	10	32	9	3.34
CC33364		0.22	0.006	<0.2	1.11	67	<10	120	<0.5	<2	0.21	<0.5	8	31	11	2.77
CC33365		0.22	0.012	0.4	1.42	72	<10	100	0.5	<2	0.17	<0.5	9	32	17	2.63
CC33366		0.28	0.008	<0.2	1.83	70	<10	110	0.5	<2	0.25	<0.5	11	39	22	3.00
CC33367		0.22	0.014	1.7	0.94	251	<10	170	<0.5	<2	0.29	<0.5	6	28	26	3.09
CC33368		0.24	0.015	<0.2	1.53	67	<10	100	0.5	<2	0.20	<0.5	9	36	14	3.26
CC33369		0.22	0.019	<0.2	1.46	176	<10	90	<0.5	<2	0.16	<0.5	9	28	12	3.83
CC33370		0.28	0.006	<0.2	1.30	62	<10	120	<0.5	<2	0.16	<0.5	6	26	14	2.58
CC33371		0.24	0.007	<0.2	1.29	56	<10	80	<0.5	<2	0.37	<0.5	11	30	24	2.29
CC33372		0.34	0.025	0.3	1.55	180	<10	200	0.5	<2	0.41	<0.5	10	40	27	2.68
CC33373		0.20	0.004	<0.2	0.87	73	<10	110	<0.5	<2	0.26	<0.5	6	27	13	2.30
CC33374		0.20	0.004	<0.2	1.23	20	<10	150	<0.5	<2	0.44	<0.5	7	29	18	2.18
CC33375		0.26	0.006	<0.2	1.37	21	<10	150	<0.5	<2	0.36	<0.5	7	27	21	2.02
CC33376		0.28	0.012	<0.2	1.61	37	<10	200	<0.5	<2	0.37	<0.5	11	38	31	2.73
CC33377		0.26	0.008	<0.2	1.78	46	<10	280	0.5	<2	0.44	<0.5	11	39	33	2.72
CC33378		0.24	0.011	<0.2	1.65	42	<10	250	<0.5	<2	0.55	<0.5	11	41	31	2.80
CC33379		0.24	0.012	<0.2	1.74	40	<10	380	0.5	<2	0.44	<0.5	11	41	38	2.90
CC33380		0.30	0.013	<0.2	1.29	97	<10	230	<0.5	<2	0.38	<0.5	9	33	15	2.53
CC33381		0.30	0.009	<0.2	1.60	37	<10	200	0.5	<2	0.45	<0.5	9	34	23	2.63
CC33382		0.20	0.011	<0.2	2.33	116	<10	600	0.9	<2	0.55	<0.5	10	35	23	3.13
CC33383		0.22	0.035	0.7	2.38	183	<10	350	0.8	<2	0.39	<0.5	12	41	30	3.86
CC33384		0.26	0.147	0.9	1.60	560	<10	180	0.7	<2	0.20	<0.5	14	30	11	4.24



ALS Chemex

EXCELLENCE IN ANALYTICAL CHEMISTRY

ALS Canada Ltd.

212 Brooksbank Avenue

North Vancouver BC V7J 2C1

Phone: 604 984 0221 Fax: 604 984 0218 www.alschemex.com

To: ATAC RESOURCES LTD.

C/O ARCHER, CATHRO & ASSOCIATES (1981)

LIMITED

1016-510 W HASTINGS ST

VANCOUVER BC V6B 1L8

Project: ROSY-1

Page: 5 - B

Total # Pages: 8 (A - C)

Finalized Date: 20-AUG-2008

Account: RCM

CERTIFICATE OF ANALYSIS VA08100503

Sample Description	Method Analyte Units LOR	ME-ICP41	ME-ICP41	ME-ICP41	ME-ICP41	ME-ICP41	ME-ICP41	ME-ICP41	ME-ICP41	ME-ICP41	ME-ICP41	ME-ICP41	ME-ICP41	ME-ICP41	ME-ICP41	
		Ga	Hg	K	La	Mg	Mn	Mo	Na	Ni	P	Pb	S	Sb	Sc	Sr
		ppm	ppm	%	ppm	%	ppm	ppm	%	ppm	ppm	ppm	%	ppm	ppm	ppm
		10	1	0.01	10	0.01	5	1	0.01	1	10	2	0.01	2	1	1
CC33178		10	1	0.11	20	0.69	1350	<1	0.01	17	1820	9	0.11	16	7	64
CC33179		10	<1	0.07	10	0.69	868	<1	0.02	12	1480	2	0.08	<2	3	31
CC33180		10	<1	0.08	10	0.82	1300	<1	0.02	14	1490	6	0.09	3	5	38
CC33181		10	1	0.07	10	0.87	822	<1	0.02	16	1340	7	0.07	2	3	25
CC33182		10	<1	0.06	10	0.60	642	<1	0.02	13	1190	3	0.05	<2	3	19
CC33183		<10	<1	0.07	10	0.70	775	<1	0.02	17	1180	3	0.06	2	3	26
CC33351		<10	1	0.09	10	0.49	1245	<1	0.02	13	1920	6	0.05	22	3	16
CC33352		10	1	0.05	10	0.43	450	<1	0.02	11	900	3	0.06	4	1	18
CC33353		<10	1	0.06	10	0.46	1315	<1	0.02	12	1030	7	0.07	3	1	17
CC33354		10	1	0.06	10	0.58	673	<1	0.02	13	1170	5	0.04	2	3	30
CC33355		<10	1	0.05	10	0.56	728	<1	0.02	15	1030	5	0.07	3	1	20
CC33356		<10	<1	0.05	10	0.52	451	<1	0.01	12	910	3	0.06	<2	1	17
CC33357		10	1	0.07	10	0.72	467	<1	0.02	18	750	3	0.05	<2	2	25
CC33358		10	1	0.06	10	0.65	619	<1	0.02	17	1030	6	0.05	2	2	21
CC33359		10	1	0.09	10	1.10	816	<1	0.03	18	1060	3	0.04	4	6	44
CC33360		<10	<1	0.06	10	0.89	501	<1	0.02	15	1280	2	0.04	<2	3	38
CC33361		<10	1	0.05	10	0.61	485	<1	0.02	16	790	3	0.04	<2	1	20
CC33362		<10	1	0.05	10	0.56	450	<1	0.02	13	560	4	0.04	<2	2	22
CC33363		10	1	0.04	10	0.66	695	<1	0.02	11	920	2	0.06	<2	1	19
CC33364		10	1	0.04	10	0.50	631	<1	0.02	10	660	5	0.06	<2	1	19
CC33365		<10	2	0.04	10	0.46	821	<1	0.01	10	810	2	0.06	<2	1	18
CC33366		10	1	0.06	10	0.76	574	<1	0.02	16	1040	4	0.06	2	2	24
CC33367		10	<1	0.04	10	0.31	623	<1	0.02	8	950	20	0.08	26	1	21
CC33368		<10	<1	0.05	10	0.52	572	<1	0.02	13	1130	2	0.09	4	1	17
CC33369		<10	1	0.05	10	0.48	580	<1	0.02	10	1050	2	0.09	5	1	15
CC33370		<10	2	0.04	10	0.29	488	<1	0.02	9	870	3	0.08	2	<1	15
CC33371		<10	<1	0.05	10	0.62	476	<1	0.02	16	940	2	0.02	<2	3	22
CC33372		<10	1	0.05	20	0.66	478	<1	0.02	16	880	3	0.06	4	5	27
CC33373		10	<1	0.05	10	0.34	305	<1	0.02	8	850	<2	0.08	<2	1	24
CC33374		<10	1	0.07	10	0.62	355	<1	0.02	12	980	2	0.05	<2	2	28
CC33375		<10	1	0.05	10	0.55	286	<1	0.03	12	960	2	0.05	2	2	26
CC33376		10	<1	0.08	10	0.78	682	<1	0.02	18	920	2	0.05	<2	2	25
CC33377		10	1	0.07	10	0.80	604	<1	0.03	18	960	3	0.05	<2	5	34
CC33378		10	1	0.09	10	0.88	581	<1	0.03	19	1050	4	0.04	<2	5	34
CC33379		<10	1	0.07	10	0.83	624	<1	0.02	20	1000	4	0.06	<2	4	33
CC33380		<10	1	0.05	10	0.49	649	<1	0.02	12	1090	3	0.06	3	2	26
CC33381		<10	<1	0.05	10	0.73	538	<1	<0.01	17	1070	7	0.03	2	2	26
CC33382		10	<1	0.08	20	0.76	705	1	0.02	17	1280	8	0.06	<2	5	36
CC33383		10	<1	0.08	20	1.00	826	<1	<0.01	21	1210	7	0.05	3	6	31
CC33384		10	<1	0.06	10	0.61	1415	<1	<0.01	14	1420	8	0.07	6	3	17



ALS Chemex

EXCELLENCE IN ANALYTICAL CHEMISTRY

ALS Canada Ltd.

212 Brooksbank Avenue

North Vancouver BC V7J 2C1

Phone: 604 984 0221 Fax: 604 984 0218 www.alschemex.com

To: ATAC RESOURCES LTD.

C/O ARCHER, CATHRO & ASSOCIATES (1981)

LIMITED

1016-510 W HASTINGS ST

VANCOUVER BC V6B 1L8

Project: ROSY-1

Page: 5 - C

Total # Pages: 8 (A - C)

Finalized Date: 20-AUG-2008

Account: RCM

CERTIFICATE OF ANALYSIS VA08100503

Sample Description	Method Analyte Units LOR	ME-ICP41	ME-ICP41	ME-ICP41	ME-ICP41	ME-ICP41	ME-ICP41	
		Th	Ti	Ti	U	V	W	Zn
		ppm	%	ppm	ppm	ppm	ppm	ppm
		20	0.01	10	10	1	10	2
CC33178		<20	0.01	<10	<10	60	<10	86
CC33179		<20	0.02	<10	<10	68	<10	51
CC33180		<20	0.02	<10	<10	74	<10	77
CC33181		<20	0.02	<10	<10	79	<10	67
CC33182		<20	0.02	<10	<10	61	<10	58
CC33183		<20	0.03	<10	<10	64	<10	56
CC33351		<20	0.01	<10	<10	66	<10	66
CC33352		<20	0.05	<10	<10	66	<10	43
CC33353		<20	0.02	<10	<10	73	<10	54
CC33354		<20	0.03	<10	<10	69	<10	49
CC33355		<20	0.02	<10	<10	61	<10	46
CC33356		<20	0.02	<10	<10	59	<10	47
CC33357		<20	0.05	<10	<10	67	<10	49
CC33358		<20	0.04	<10	<10	64	<10	57
CC33359		<20	0.03	<10	<10	80	<10	69
CC33360		<20	0.06	<10	<10	68	<10	50
CC33361		<20	0.03	<10	<10	60	<10	39
CC33362		<20	0.06	<10	<10	61	<10	44
CC33363		<20	0.02	<10	<10	69	<10	54
CC33364		<20	0.04	<10	<10	65	<10	37
CC33365		<20	0.03	<10	<10	64	<10	42
CC33366		<20	0.04	<10	<10	70	<10	52
CC33367		<20	0.02	<10	<10	67	<10	54
CC33368		<20	0.02	<10	<10	70	<10	47
CC33369		<20	0.01	<10	<10	63	<10	54
CC33370		<20	0.02	<10	<10	54	<10	37
CC33371		<20	0.04	<10	<10	51	<10	33
CC33372		<20	0.02	<10	<10	56	<10	44
CC33373		<20	0.05	<10	<10	65	<10	25
CC33374		<20	0.03	<10	<10	53	<10	40
CC33375		<20	0.03	<10	<10	46	<10	47
CC33376		<20	0.04	<10	<10	64	<10	45
CC33377		<20	0.04	<10	<10	63	<10	56
CC33378		<20	0.04	<10	<10	66	<10	57
CC33379		<20	0.04	<10	<10	68	<10	48
CC33380		<20	0.03	<10	<10	61	<10	38
CC33381		<20	0.02	<10	<10	57	<10	45
CC33382		<20	0.01	<10	<10	61	<10	64
CC33383		<20	0.02	<10	<10	81	<10	74
CC33384		<20	0.01	<10	<10	66	<10	60



ALS Chemex

EXCELLENCE IN ANALYTICAL CHEMISTRY

ALS Canada Ltd.

212 Brooksbank Avenue

North Vancouver BC V7J 2C1

Phone: 604 984 0221 Fax: 604 984 0218 www.alschemex.com

To: ATAC RESOURCES LTD.

C/O ARCHER, CATHRO & ASSOCIATES (1981)

LIMITED

1016-510 W HASTINGS ST

VANCOUVER BC V6B 1L8

Project: ROSY-1

Page: 6 - A

Total # Pages: 8 (A - C)

Finalized Date: 20-AUG-2008

Account: RCM

CERTIFICATE OF ANALYSIS VA08100503

Sample Description	Method Analyte Units LOR	WEI-21	Au-ICP21	ME-ICP41	ME-ICP41	ME-ICP41	ME-ICP41	ME-ICP41	ME-ICP41	ME-ICP41	ME-ICP41	ME-ICP41	ME-ICP41	ME-ICP41	ME-ICP41	ME-ICP41
		Recvd Wt. kg	Au ppm	Ag ppm	Al %	As ppm	B ppm	Ba ppm	Be ppm	Bi ppm	Ca %	Cd ppm	Co ppm	Cr ppm	Cu ppm	Fe %
		0.02	0.001	0.2	0.01	2	10	10	0.5	2	0.01	0.5	1	1	1	0.01
CC33385		0.26	0.009	<0.2	1.34	55	<10	170	0.5	<2	0.37	<0.5	10	34	15	2.86
CC33386		0.34	0.021	0.4	1.65	138	<10	220	0.6	<2	0.38	<0.5	11	37	20	3.28
CC33387		0.28	0.057	0.8	2.05	390	<10	410	0.7	<2	0.32	<0.5	13	36	20	4.13
CC33388		0.30	0.010	<0.2	1.52	58	<10	200	<0.5	<2	0.41	<0.5	10	31	23	2.79
CC33389		0.36	0.012	<0.2	1.70	90	<10	180	0.6	<2	0.33	<0.5	8	36	20	2.89
CC33390		0.26	0.008	<0.2	1.34	21	<10	170	<0.5	<2	0.57	<0.5	11	34	30	2.58
CC33391		0.32	0.007	0.2	1.74	34	<10	300	0.5	<2	0.62	<0.5	11	35	31	2.86
CC33392		0.28	0.007	<0.2	1.54	26	<10	240	<0.5	<2	0.49	<0.5	9	34	29	2.57
CC33393		0.32	0.012	0.2	1.51	45	<10	220	<0.5	<2	0.46	<0.5	9	33	25	2.51
CC33394		0.28	0.008	<0.2	1.55	45	<10	200	<0.5	<2	0.39	<0.5	9	36	25	2.60
CC33395		0.34	0.010	<0.2	1.31	30	<10	190	<0.5	<2	0.49	<0.5	9	30	26	2.43
CC33396		0.32	0.014	0.2	2.25	44	<10	390	0.6	<2	0.37	<0.5	10	40	50	2.89
CC33397		0.38	0.006	<0.2	1.57	22	<10	180	0.5	<2	0.50	<0.5	10	34	28	2.78
CC33398		0.26	0.008	<0.2	1.08	31	<10	120	<0.5	<2	0.49	<0.5	10	25	25	2.19
CC33399		0.34	0.008	<0.2	1.66	37	<10	240	<0.5	<2	0.49	<0.5	11	35	30	2.85
CC33400		0.24	0.016	<0.2	1.48	84	<10	270	<0.5	<2	0.53	<0.5	10	35	23	2.97
CC39223		0.24	0.014	<0.2	2.33	70	<10	400	0.7	<2	0.52	<0.5	10	48	50	3.38
CC39224		0.24	0.012	<0.2	1.56	51	<10	320	0.6	<2	0.70	<0.5	8	32	19	2.83
CC39225		0.24	0.015	<0.2	1.39	143	<10	200	0.5	<2	0.37	<0.5	10	31	11	3.25
CC39226		0.20	0.016	<0.2	2.20	182	<10	250	0.8	<2	0.26	<0.5	11	36	21	3.58
CC39227		0.20	0.013	<0.2	2.02	123	<10	230	0.7	<2	0.25	<0.5	10	40	32	3.18
CC39228		0.28	0.010	0.2	1.57	83	<10	170	0.6	<2	0.32	<0.5	11	32	18	3.05
CC39229		0.24	0.008	<0.2	1.64	82	<10	160	0.6	<2	0.32	<0.5	10	33	19	3.18
CC39230		0.32	0.012	<0.2	1.64	134	<10	190	0.6	<2	0.37	<0.5	11	32	24	3.31
CC39231		0.26	0.027	1.2	1.98	269	<10	310	0.8	<2	0.80	<0.5	13	37	30	3.70
CC39232		0.22	0.319	12.5	1.40	1880	<10	340	0.9	<2	0.67	<0.5	22	27	39	6.67
CC39233		0.24	0.015	<0.2	1.18	136	<10	110	<0.5	<2	0.37	<0.5	9	26	17	2.76
CC39234		0.24	0.079	0.2	1.84	667	<10	280	0.7	<2	0.44	<0.5	13	35	24	4.06
CC39235		0.30	0.009	<0.2	2.14	26	<10	250	0.9	<2	0.38	<0.5	10	36	14	3.17
CC39236		0.28	0.013	0.2	1.89	95	<10	280	0.6	<2	0.35	<0.5	12	39	24	3.44
CC39237		0.24	0.011	0.3	1.82	90	<10	310	<0.5	<2	0.39	<0.5	11	35	24	3.23
CC39238		0.26	0.008	<0.2	1.85	58	<10	230	0.5	<2	0.35	<0.5	13	36	24	3.21
CC39239		0.30	0.007	<0.2	1.61	53	<10	220	<0.5	<2	0.32	<0.5	12	32	21	3.01
CC39240		0.32	0.008	<0.2	1.80	64	<10	250	0.5	<2	0.36	<0.5	12	36	22	3.23
CC39241		0.26	0.020	0.2	1.85	226	<10	340	0.6	<2	0.61	<0.5	10	28	21	2.79
CC39242		0.24	0.018	<0.2	2.16	127	<10	520	0.7	<2	0.49	<0.5	12	36	22	3.46
CC39243		0.40	0.009	<0.2	1.44	48	<10	120	<0.5	<2	0.32	<0.5	10	31	20	2.61
CC39244		0.28	0.006	<0.2	1.37	41	<10	140	<0.5	<2	0.20	<0.5	8	34	13	3.08
CC39245		0.26	0.033	<0.2	1.59	168	<10	280	0.5	2	0.42	<0.5	12	31	23	3.13
CC39246		0.30	0.186	1.2	0.73	1930	10	360	0.9	<2	0.42	<0.5	17	16	72	4.69



ALS Chemex

EXCELLENCE IN ANALYTICAL CHEMISTRY

ALS Canada Ltd.

212 Brooksbank Avenue
North Vancouver BC V7J 2C1

Phone: 604 984 0221 Fax: 604 984 0218 www.alschemex.com

To: ATAC RESOURCES LTD.

C/O ARCHER, CATHRO & ASSOCIATES (1981)

LIMITED

1016-510 W HASTINGS ST

VANCOUVER BC V6B 1L8

Project: ROSY-1

Page: 6 - B

Total # Pages: 8 (A - C)

Finalized Date: 20-AUG-2008

Account: RCM

CERTIFICATE OF ANALYSIS VA08100503

Sample Description	Method Analyte Units LOR	ME-ICP41	ME-ICP41	ME-ICP41	ME-ICP41	ME-ICP41	ME-ICP41	ME-ICP41	ME-ICP41	ME-ICP41	ME-ICP41	ME-ICP41	ME-ICP41	ME-ICP41	ME-ICP41	
		Ga ppm	Hg ppm	K %	La ppm	Mg %	Mn ppm	Mo ppm	Na %	Ni ppm	P ppm	Pb ppm	S %	Sb ppm	Sc ppm	Sr ppm
		10	1	0.01	10	0.01	5	1	0.01	1	10	2	0.01	2	1	1
CC33385		<10	<1	0.05	10	0.67	905	<1	0.01	15	1140	6	0.05	3	2	25
CC33386		10	<1	0.07	10	0.85	818	<1	0.01	19	1390	5	0.03	2	5	28
CC33387		10	<1	0.11	10	0.69	898	<1	0.01	18	1400	9	0.16	5	4	48
CC33388		10	<1	0.06	10	0.78	602	<1	0.01	17	1170	3	0.01	3	4	26
CC33389		10	<1	0.05	20	0.68	430	1	0.01	18	910	5	0.03	<2	4	23
CC33390		10	<1	0.06	10	0.85	607	<1	0.01	19	1150	3	<0.01	<2	5	32
CC33391		10	<1	0.06	10	0.82	618	<1	0.01	19	1150	4	0.04	2	4	35
CC33392		10	<1	0.07	10	0.78	586	<1	0.01	18	880	3	0.01	<2	3	28
CC33393		10	<1	0.06	10	0.69	571	<1	0.01	16	860	4	0.02	<2	3	27
CC33394		10	<1	0.05	10	0.77	517	<1	0.01	17	650	3	0.02	<2	4	28
CC33395		10	<1	0.06	10	0.69	550	<1	0.01	15	1040	3	0.01	4	3	28
CC33396		10	<1	0.09	20	0.79	439	<1	0.01	23	920	3	0.04	5	6	28
CC33397		10	<1	0.07	10	0.72	592	<1	0.01	16	1060	4	0.01	2	3	32
CC33398		<10	<1	0.06	10	0.65	595	<1	<0.01	14	1140	<2	<0.01	2	3	27
CC33399		10	<1	0.07	10	0.85	630	<1	0.01	19	670	4	0.01	<2	4	33
CC33400		10	<1	0.07	10	0.73	689	<1	0.01	14	1000	5	0.04	2	3	33
CC39223		10	<1	0.10	10	0.92	600	<1	<0.01	26	1470	7	0.06	<2	2	29
CC39224		<10	<1	0.06	20	0.59	595	<1	0.01	14	1260	4	0.06	<2	4	33
CC39225		10	<1	0.06	10	0.58	713	<1	<0.01	14	1060	4	0.04	4	3	20
CC39226		10	<1	0.09	10	0.78	820	<1	<0.01	17	1120	8	0.05	<2	3	27
CC39227		10	<1	0.07	20	0.80	614	1	<0.01	18	1180	6	0.05	3	5	24
CC39228		10	<1	0.06	10	0.81	845	<1	0.01	16	1160	4	0.03	<2	4	27
CC39229		10	<1	0.06	10	0.83	853	<1	0.01	15	1190	4	0.03	<2	4	27
CC39230		10	<1	0.07	10	0.73	885	<1	0.01	16	1310	5	0.04	<2	3	25
CC39231		10	<1	0.07	20	0.88	1160	<1	0.01	16	1680	8	0.10	<2	5	49
CC39232		10	<1	0.10	20	0.61	1355	1	0.01	20	1750	14	0.07	37	8	37
CC39233		10	<1	0.07	10	0.57	534	<1	0.01	12	1000	4	0.05	3	1	24
CC39234		10	<1	0.10	10	0.71	922	1	<0.01	17	1450	6	0.05	8	4	29
CC39235		10	<1	0.05	10	0.88	896	<1	<0.01	15	1250	6	0.07	<2	2	32
CC39236		10	<1	0.09	10	0.87	865	<1	0.01	20	970	6	0.05	<2	3	31
CC39237		10	<1	0.08	10	0.76	724	1	0.01	17	810	6	0.05	2	2	30
CC39238		10	<1	0.08	10	0.86	864	<1	0.01	18	930	6	0.05	<2	3	31
CC39239		10	<1	0.07	10	0.71	892	<1	0.02	18	1000	10	0.04	2	2	27
CC39240		10	1	0.08	10	0.78	869	<1	0.02	17	1070	10	0.04	<2	3	31
CC39241		10	1	0.10	10	0.65	917	<1	0.02	14	1360	10	0.08	4	4	38
CC39242		10	<1	0.09	10	0.85	1050	<1	0.02	20	1510	11	0.06	2	5	35
CC39243		<10	<1	0.05	10	0.64	578	<1	0.02	18	1190	9	0.01	2	2	22
CC39244		10	1	0.05	10	0.42	845	<1	0.02	12	1080	12	0.07	2	1	18
CC39245		<10	1	0.07	10	0.73	749	<1	0.02	19	1030	11	0.02	4	5	29
CC39246		<10	1	0.10	20	0.20	2190	<1	0.01	23	820	20	<0.01	33	7	16



ALS Chemex

EXCELLENCE IN ANALYTICAL CHEMISTRY

ALS Canada Ltd.

212 Brooksbank Avenue
North Vancouver BC V7J 2C1

Phone: 604 984 0221 Fax: 604 984 0218 www.alschemex.com

To: ATAC RESOURCES LTD.

C/O ARCHER, CATHRO & ASSOCIATES (1981)
LIMITED

1016-510 W HASTINGS ST
VANCOUVER BC V6B 1L8

Project: ROSY-1

Page: 6 - C

Total # Pages: 8 (A - C)

Finalized Date: 20-AUG-2008

Account: RCM

CERTIFICATE OF ANALYSIS VA08100503

Sample Description	Method Analyte Units LOR	ME-ICP41	ME-ICP41	ME-ICP41	ME-ICP41	ME-ICP41	ME-ICP41	
		Th	Ti	Ti	U	V	W	Zn
		ppm	%	ppm	ppm	ppm	ppm	ppm
		20	0.01	10	10	1	10	2
CC33385		<20	0.03	<10	<10	68	<10	46
CC33386		<20	0.03	<10	<10	67	<10	61
CC33387		<20	0.02	<10	<10	76	<10	65
CC33388		<20	0.04	<10	<10	61	<10	54
CC33389		<20	0.03	<10	<10	57	<10	48
CC33390		<20	0.06	<10	<10	60	<10	46
CC33391		<20	0.03	<10	<10	66	<10	47
CC33392		<20	0.04	<10	<10	60	<10	45
CC33393		<20	0.03	<10	<10	57	<10	41
CC33394		<20	0.03	<10	<10	62	<10	41
CC33395		<20	0.04	<10	<10	57	<10	40
CC33396		<20	0.03	<10	<10	65	<10	71
CC33397		<20	0.04	<10	<10	66	<10	55
CC33398		<20	0.04	<10	<10	49	<10	37
CC33399		<20	0.04	<10	<10	65	<10	48
CC33400		<20	0.03	<10	<10	66	<10	49
CC39223		<20	0.02	<10	<10	73	<10	61
CC39224		<20	0.02	<10	<10	61	<10	50
CC39225		<20	0.02	<10	<10	66	<10	63
CC39226		<20	0.02	<10	<10	73	<10	76
CC39227		<20	0.03	<10	<10	70	<10	57
CC39228		<20	0.03	<10	<10	66	<10	58
CC39229		<20	0.03	<10	<10	70	<10	57
CC39230		<20	0.03	<10	<10	70	<10	57
CC39231		<20	0.03	<10	<10	85	<10	61
CC39232		<20	0.01	<10	<10	67	<10	104
CC39233		<20	0.02	<10	<10	54	<10	51
CC39234		<20	0.02	<10	<10	70	<10	66
CC39235		<20	0.04	<10	<10	87	<10	65
CC39236		<20	0.03	<10	<10	75	<10	55
CC39237		<20	0.03	<10	<10	74	<10	60
CC39238		<20	0.04	<10	<10	74	<10	50
CC39239		<20	0.03	<10	<10	67	<10	48
CC39240		<20	0.03	<10	<10	71	<10	57
CC39241		<20	0.02	<10	<10	62	<10	56
CC39242		<20	0.02	<10	<10	75	<10	58
CC39243		<20	0.03	<10	<10	57	<10	47
CC39244		<20	0.05	<10	<10	83	<10	38
CC39245		<20	0.02	<10	<10	61	<10	50
CC39246		<20	<0.01	<10	<10	49	<10	94



ALS Chemex
EXCELLENCE IN ANALYTICAL CHEMISTRY
 ALS Canada Ltd.
 212 Brooksbank Avenue
 North Vancouver BC V7J 2C1
 Phone: 604 984 0221 Fax: 604 984 0218 www.alschemex.com

To: ATAC RESOURCES LTD.
 C/O ARCHER, CATHRO & ASSOCIATES (1981)
LIMITED
 1016-510 W HASTINGS ST
 VANCOUVER BC V6B 1L8
 Project: ROSY-1

Page: 7 - A
 Total # Pages: 8 (A - C)
 Finalized Date: 20-AUG-2008
 Account: RCM

CERTIFICATE OF ANALYSIS VA08100503

Sample Description	Method Analyte Units LOR	WEI-21	Au-ICP21	ME-ICP41	ME-ICP41	ME-ICP41	ME-ICP41	ME-ICP41	ME-ICP41	ME-ICP41	ME-ICP41	ME-ICP41	ME-ICP41	ME-ICP41	ME-ICP41	ME-ICP41
		Recvd Wt. kg	Au ppm	Ag ppm	Al %	As ppm	B ppm	Ba ppm	Be ppm	Bi ppm	Ca %	Cd ppm	Co ppm	Cr ppm	Cu ppm	Fe %
		0.02	0.001	0.2	0.01	2	10	10	0.5	2	0.01	0.5	1	1	1	0.01
CC39247		0.30	0.007	<0.2	1.89	91	<10	210	0.5	<2	0.33	<0.5	13	36	25	3.30
CC39248		0.30	0.009	<0.2	1.61	81	<10	260	<0.5	<2	0.37	<0.5	11	34	14	3.27
CC39249		0.26	0.007	<0.2	1.87	45	<10	240	0.5	<2	0.28	<0.5	12	36	21	3.27
CC39250		0.22	0.026	0.5	2.46	183	<10	490	0.9	<2	0.65	<0.5	14	36	26	3.65
CC40931		0.30	0.052	0.2	2.17	136	<10	470	1.0	<2	0.60	<0.5	13	42	32	4.68
CC40932		0.26	0.004	<0.2	1.70	24	<10	320	1.2	<2	0.43	<0.5	17	42	19	6.03
CC40933		0.30	0.008	<0.2	1.80	65	<10	310	0.7	<2	0.46	<0.5	11	39	19	3.98
CC40934		0.24	0.037	<0.2	1.93	268	<10	340	1.0	<2	0.48	<0.5	15	39	27	5.06
CC40935		0.26	0.010	<0.2	2.29	59	<10	270	1.4	<2	0.52	<0.5	18	46	29	6.31
CC40936		0.24	0.010	<0.2	1.40	26	<10	210	0.5	<2	0.58	<0.5	9	32	29	2.29
CC40937		0.28	0.007	<0.2	1.63	25	<10	200	0.5	<2	0.38	<0.5	9	33	29	2.58
CC40938		0.26	0.017	<0.2	1.60	20	<10	130	<0.5	<2	0.30	<0.5	10	31	27	2.53
CC40939		0.18	0.002	<0.2	0.60	13	<10	90	<0.5	<2	0.16	<0.5	3	9	8	1.03
CC40940		0.26	0.133	0.2	1.69	498	<10	310	0.7	<2	0.47	<0.5	9	38	20	3.54
CC40941		0.26	0.046	0.4	1.36	291	<10	400	0.9	<2	0.77	<0.5	13	30	22	4.71
CC40942		0.22	0.010	<0.2	1.54	57	<10	390	0.8	<2	1.19	<0.5	9	30	22	2.63
CC40943		0.18	0.017	0.6	1.02	231	<10	250	<0.5	<2	0.34	<0.5	6	16	9	2.49
CC40944		0.22	0.004	<0.2	2.22	52	<10	450	0.7	<2	0.43	<0.5	9	38	27	3.30
CC40945		0.28	0.046	2.1	1.64	201	<10	280	0.6	<2	0.39	<0.5	13	30	17	3.72
CC40946		0.30	0.024	<0.2	2.17	131	<10	260	0.7	<2	0.35	<0.5	13	40	30	3.58
CC40947		0.22	0.006	<0.2	1.22	65	<10	150	<0.5	<2	0.21	<0.5	8	20	10	2.71
CC40948		0.24	0.021	0.7	2.12	110	<10	500	0.8	<2	0.80	<0.5	12	36	30	3.42
CC40949		0.22	0.039	0.7	1.67	278	<10	400	0.7	<2	0.92	<0.5	10	34	25	3.49
CC40950		0.24	0.014	<0.2	1.82	171	<10	300	0.5	<2	0.53	<0.5	11	38	25	3.11
CC40976		0.22	0.009	0.2	1.73	65	<10	370	0.6	<2	0.69	<0.5	10	32	26	2.73
CC40977		0.26	0.006	<0.2	1.64	31	<10	190	0.6	<2	0.38	<0.5	9	34	17	2.79
CC40978		0.30	0.044	0.2	1.26	410	<10	380	0.7	<2	0.52	<0.5	14	27	29	4.35
CC40979		0.24	0.007	<0.2	1.91	33	<10	240	0.5	<2	0.44	<0.5	12	39	39	3.07
CC40980		0.22	0.004	<0.2	1.56	16	<10	160	<0.5	<2	0.29	<0.5	8	29	25	2.24
CC40981		0.22	0.014	0.2	1.45	95	<10	340	0.5	<2	0.57	<0.5	10	29	22	2.88
CC40982		0.18	0.010	<0.2	1.45	46	<10	260	0.5	<2	0.53	<0.5	10	31	17	2.60
CC40983		0.28	0.007	<0.2	1.85	49	<10	240	0.6	<2	0.40	<0.5	12	37	22	3.15
CC40984		0.30	0.012	<0.2	1.58	74	<10	190	0.5	<2	0.46	<0.5	10	31	24	2.66
CC40985		0.26	0.017	0.4	2.47	155	<10	400	0.8	<2	0.56	<0.5	12	43	31	3.90
CC40986		0.20	0.004	<0.2	1.03	48	<10	260	<0.5	<2	0.56	<0.5	8	19	14	1.98
CC40987		0.30	0.017	0.4	1.71	95	<10	300	0.5	<2	0.50	<0.5	12	33	26	2.98
CC40988		0.24	0.005	<0.2	1.94	81	<10	230	0.7	<2	0.33	<0.5	10	32	15	3.40
CC40989		0.30	0.025	<0.2	1.09	121	<10	460	0.9	<2	0.51	<0.5	12	17	9	3.31
CC40990		0.30	0.023	<0.2	1.99	279	<10	190	1.2	<2	0.35	<0.5	10	22	11	3.17
CC40991		0.38	0.015	<0.2	1.34	65	<10	200	<0.5	<2	0.55	<0.5	12	31	22	2.81



ALS Chemex

EXCELLENCE IN ANALYTICAL CHEMISTRY

ALS Canada Ltd.

212 Brooksbank Avenue
North Vancouver BC V7J 2C1

Phone: 604 984 0221 Fax: 604 984 0218 www.alschemex.com

To: ATAC RESOURCES LTD.

C/O ARCHER, CATHRO & ASSOCIATES (1981)

LIMITED

1016-510 W HASTINGS ST

VANCOUVER BC V6B 1L8

Project: ROSY-1

Page: 7 - B

Total # Pages: 8 (A - C)

Finalized Date: 20-AUG-2008

Account: RCM

CERTIFICATE OF ANALYSIS VA08100503

Sample Description	Method Analyte Units LOR	ME-ICP41	ME-ICP41	ME-ICP41	ME-ICP41	ME-ICP41	ME-ICP41	ME-ICP41	ME-ICP41	ME-ICP41	ME-ICP41	ME-ICP41	ME-ICP41	ME-ICP41	ME-ICP41	ME-ICP41
		Ga ppm	Hg ppm	K %	La ppm	Mg %	Mn ppm	Mo ppm	Na %	Ni ppm	P ppm	Pb ppm	S %	Sb ppm	Sc ppm	Sr ppm
		10	1	0.01	10	0.01	5	1	0.01	1	10	2	0.01	2	1	1
CC39247		10	1	0.10	10	0.88	857	<1	0.02	22	720	10	0.04	2	4	32
CC39248		10	<1	0.07	10	0.78	891	<1	0.02	13	990	10	0.05	2	2	32
CC39249		10	1	0.07	10	0.81	784	<1	0.02	18	1110	10	0.05	4	3	28
CC39250		10	1	0.09	20	0.91	1655	<1	0.02	20	1900	11	0.11	4	5	45
CC40931		10	<1	0.12	20	0.74	1085	<1	0.02	22	1360	12	0.04	5	12	34
CC40932		10	1	0.10	20	0.52	1375	<1	0.02	19	1970	9	0.06	6	15	21
CC40933		10	1	0.07	10	0.64	938	<1	0.02	16	1900	10	0.07	3	5	27
CC40934		10	<1	0.10	20	0.73	1175	<1	0.02	22	1230	10	0.03	8	11	24
CC40935		10	1	0.09	30	0.91	2220	<1	0.01	23	1270	14	0.02	12	21	25
CC40936		<10	<1	0.06	20	0.66	472	<1	0.02	18	1200	7	0.05	<2	4	30
CC40937		<10	1	0.06	10	0.68	550	<1	0.02	18	900	9	0.05	2	2	24
CC40938		<10	1	0.06	10	0.65	524	<1	0.02	17	940	8	0.04	<2	1	21
CC40939		<10	<1	0.03	<10	0.10	329	<1	0.02	4	720	7	0.06	<2	<1	12
CC40940		<10	1	0.07	10	0.55	549	<1	0.02	19	1460	11	0.06	7	6	27
CC40941		<10	<1	0.09	20	0.41	1215	<1	0.02	16	1710	12	0.07	5	9	35
CC40942		<10	1	0.07	20	0.45	910	<1	0.02	12	2530	10	0.19	2	3	59
CC40943		<10	1	0.06	10	0.19	718	<1	0.02	9	1310	8	0.08	4	2	19
CC40944		10	<1	0.06	20	0.73	590	<1	0.02	17	1530	10	0.07	2	3	34
CC40945		<10	1	0.10	10	0.67	1130	<1	0.02	17	1170	11	0.10	5	5	40
CC40946		10	<1	0.09	10	0.92	888	<1	0.02	25	930	13	0.04	2	6	29
CC40947		<10	1	0.05	10	0.41	731	<1	0.02	10	840	9	0.06	2	2	16
CC40948		10	1	0.09	20	0.79	996	<1	0.02	20	1520	11	0.09	2	6	46
CC40949		<10	1	0.08	20	0.50	1080	<1	0.02	16	2050	12	0.15	5	6	51
CC40950		10	<1	0.07	10	0.67	880	<1	0.02	19	1530	10	0.07	3	3	35
CC40976		<10	1	0.06	20	0.55	905	<1	0.02	15	1950	9	0.11	2	2	42
CC40977		10	1	0.05	10	0.58	729	<1	0.01	13	1460	11	0.06	2	1	27
CC40978		<10	<1	0.11	10	0.40	1085	<1	0.02	21	1040	12	0.01	10	9	25
CC40979		10	1	0.09	10	0.88	612	<1	0.02	23	970	9	<0.01	<2	4	30
CC40980		<10	1	0.06	10	0.66	445	<1	0.02	16	870	8	0.03	<2	1	21
CC40981		<10	1	0.07	10	0.55	744	<1	0.02	16	1500	10	0.07	3	3	33
CC40982		10	<1	0.05	10	0.58	734	<1	0.02	14	1780	9	0.10	3	2	35
CC40983		10	1	0.07	10	0.77	886	<1	0.02	17	1250	10	0.04	2	3	34
CC40984		<10	<1	0.07	10	0.71	685	<1	0.03	18	1120	9	0.02	2	2	31
CC40985		10	1	0.10	10	0.91	1010	<1	0.02	22	1800	11	0.06	3	5	42
CC40986		<10	1	0.06	10	0.31	961	<1	0.03	9	1340	8	0.07	2	1	31
CC40987		<10	<1	0.08	10	0.78	782	<1	0.02	20	1150	9	0.03	2	4	33
CC40988		10	1	0.08	10	0.73	825	<1	0.02	15	1270	10	0.09	4	3	31
CC40989		<10	<1	0.12	20	0.33	1075	<1	0.01	13	980	13	0.02	3	6	25
CC40990		10	<1	0.10	20	0.51	1145	<1	0.02	12	970	19	0.04	3	5	29
CC40991		<10	1	0.07	10	0.81	837	<1	0.02	19	1250	9	<0.01	<2	5	35



ALS Chemex

EXCELLENCE IN ANALYTICAL CHEMISTRY

ALS Canada Ltd.

212 Brooksbank Avenue

North Vancouver BC V7J 2C1

Phone: 604 984 0221 Fax: 604 984 0218 www.alschemex.com

To: ATAC RESOURCES LTD.

C/O ARCHER, CATHRO & ASSOCIATES (1981)

LIMITED

1016-510 W HASTINGS ST

VANCOUVER BC V6B 1L8

Project: ROSY-1

Page: 7 - C

Total # Pages: 8 (A - C)

Finalized Date: 20-AUG-2008

Account: RCM

CERTIFICATE OF ANALYSIS VA08100503

Sample Description	Method Analyte Units LOR	ME-ICP41	ME-ICP41	ME-ICP41	ME-ICP41	ME-ICP41	ME-ICP41	
		Th	Ti	Ti	U	V	W	Zn
		ppm	%	ppm	ppm	ppm	ppm	ppm
		20	0.01	10	10	1	10	2
CC39247		<20	0.03	<10	<10	70	<10	54
CC39248		<20	0.02	<10	<10	81	<10	47
CC39249		<20	0.03	<10	<10	72	<10	52
CC39250		<20	0.02	<10	<10	81	<10	65
CC40931		<20	0.01	<10	<10	87	<10	89
CC40932		<20	0.01	<10	<10	121	<10	86
CC40933		<20	0.02	<10	<10	85	<10	65
CC40934		<20	0.01	<10	<10	86	<10	84
CC40935		<20	0.01	<10	<10	127	<10	93
CC40936		<20	0.03	<10	<10	53	<10	45
CC40937		<20	0.03	<10	<10	59	<10	46
CC40938		<20	0.03	<10	<10	57	<10	43
CC40939		<20	0.01	<10	<10	28	<10	14
CC40940		<20	0.02	<10	<10	66	<10	73
CC40941		<20	0.01	<10	<10	83	<10	81
CC40942		<20	0.02	<10	<10	59	<10	55
CC40943		<20	0.01	<10	<10	47	<10	37
CC40944		<20	0.02	<10	<10	79	<10	73
CC40945		<20	0.02	<10	<10	65	<10	62
CC40946		<20	0.03	<10	<10	72	<10	67
CC40947		<20	0.01	<10	<10	49	<10	44
CC40948		<20	0.02	<10	<10	69	<10	69
CC40949		<20	0.02	<10	<10	70	<10	60
CC40950		<20	0.02	<10	<10	67	<10	54
CC40976		<20	0.03	<10	<10	62	<10	47
CC40977		<20	0.02	<10	<10	67	<10	48
CC40978		<20	0.01	<10	<10	65	<10	79
CC40979		<20	0.04	<10	<10	68	<10	52
CC40980		<20	0.03	<10	<10	51	<10	47
CC40981		<20	0.02	<10	<10	58	<10	46
CC40982		<20	0.02	<10	<10	62	<10	38
CC40983		<20	0.03	<10	<10	71	<10	54
CC40984		<20	0.03	<10	<10	59	<10	50
CC40985		<20	0.02	<10	<10	83	<10	80
CC40986		<20	0.02	<10	<10	41	<10	29
CC40987		<20	0.03	<10	<10	61	<10	60
CC40988		<20	0.01	<10	<10	73	<10	66
CC40989		<20	<0.01	<10	<10	44	<10	57
CC40990		<20	<0.01	<10	<10	53	<10	59
CC40991		<20	0.06	<10	<10	62	<10	49



ALS Chemex

EXCELLENCE IN ANALYTICAL CHEMISTRY

ALS Canada Ltd.

212 Brooksbank Avenue

North Vancouver BC V7J 2C1

Phone: 604 984 0221 Fax: 604 984 0218 www.alschemex.com

To: ATAC RESOURCES LTD.

C/O ARCHER, CATHRO & ASSOCIATES (1981)

LIMITED

1016-510 W HASTINGS ST

VANCOUVER BC V6B 1L8

Project: ROSY-1

Page: 8 - A

Total # Pages: 8 (A - C)

Finalized Date: 20-AUG-2008

Account: RCM

CERTIFICATE OF ANALYSIS VA08100503

Sample Description	Method Analyte Units LOR	WEI-21	Au-ICP21	ME-ICP41	ME-ICP41	ME-ICP41	ME-ICP41	ME-ICP41	ME-ICP41	ME-ICP41	ME-ICP41	ME-ICP41	ME-ICP41	ME-ICP41	ME-ICP41	ME-ICP41	ME-ICP41
		Recvd Wt. kg	Au ppm	Ag ppm	Al %	As ppm	B ppm	Ba ppm	Be ppm	Bi ppm	Ca %	Cd ppm	Co ppm	Cr ppm	Cu ppm	Fe %	
		0.02	0.001	0.2	0.01	2	10	10	0.5	2	0.01	0.5	1	1	1	0.01	
CC40992		0.30	0.011	<0.2	1.41	75	<10	170	<0.5	<2	0.38	<0.5	11	29	25	2.72	
CC40993		0.22	0.013	0.2	1.87	88	<10	430	0.5	<2	0.59	<0.5	14	35	26	3.17	
CC40994		0.24	0.024	<0.2	1.76	178	<10	240	0.5	<2	0.36	<0.5	12	35	20	3.57	
CC40995		0.22	0.010	<0.2	1.77	94	<10	250	0.6	<2	0.38	<0.5	10	32	19	3.17	
CC40996		0.30	0.008	<0.2	1.49	48	<10	210	<0.5	<2	0.42	<0.5	10	31	22	2.62	
CC40997		0.30	0.007	<0.2	1.57	60	<10	240	0.5	<2	0.51	<0.5	11	38	27	2.66	
CC40998		0.26	0.012	<0.2	1.45	89	<10	230	<0.5	<2	0.44	<0.5	8	29	21	2.55	
CC40999		0.28	0.013	<0.2	2.16	55	<10	540	0.7	<2	0.65	<0.5	12	34	34	3.16	
CC41000		0.38	0.016	<0.2	1.62	79	<10	350	1.2	<2	0.46	<0.5	10	25	20	2.75	



ALS Chemex

EXCELLENCE IN ANALYTICAL CHEMISTRY

ALS Canada Ltd.

212 Brooksbank Avenue

North Vancouver BC V7J 2C1

Phone: 604 984 0221 Fax: 604 984 0218 www.alschemex.com

To: ATAC RESOURCES LTD.

C/O ARCHER, CATHRO & ASSOCIATES (1981)

LIMITED

1016-510 W HASTINGS ST

VANCOUVER BC V6B 1L8

Project: ROSY-1

Page: 8 - B

Total # Pages: 8 (A - C)

Finalized Date: 20-AUG-2008

Account: RCM

CERTIFICATE OF ANALYSIS VA08100503

Sample Description	Method Analyte Units LOR	ME-ICP41	ME-ICP41	ME-ICP41	ME-ICP41	ME-ICP41	ME-ICP41	ME-ICP41	ME-ICP41	ME-ICP41	ME-ICP41	ME-ICP41	ME-ICP41	ME-ICP41	ME-ICP41	ME-ICP41
		Ga	Hg	K	La	Mg	Mn	Mo	Na	Ni	P	Pb	S	Sb	Sc	Sr
		ppm	ppm	%	ppm	%	ppm	ppm	%	ppm	ppm	ppm	%	ppm	ppm	ppm
		10	1	0.01	10	0.01	5	1	0.01	1	10	2	0.01	2	1	1
CC40992		<10	1	0.06	10	0.74	663	<1	0.02	18	720	8	0.01	3	3	29
CC40993		10	<1	0.08	10	0.65	1215	<1	0.02	18	1550	12	0.08	3	3	39
CC40994		10	1	0.08	10	0.75	932	<1	0.02	19	1110	12	0.03	4	3	32
CC40995		10	1	0.07	10	0.63	815	<1	0.02	15	1160	10	0.06	2	1	30
CC40996		10	1	0.05	10	0.64	615	<1	0.02	15	1090	9	0.04	2	2	30
CC40997		<10	<1	0.07	10	0.68	752	<1	0.02	22	1070	9	0.05	3	2	33
CC40998		<10	1	0.06	10	0.60	530	<1	0.02	14	1120	9	0.04	3	1	28
CC40999		<10	<1	0.13	10	0.82	948	<1	0.03	22	880	13	0.02	2	7	34
CC41000		<10	<1	0.10	20	0.71	1075	<1	0.02	14	980	20	0.02	3	6	32



ALS Chemex

EXCELLENCE IN ANALYTICAL CHEMISTRY

ALS Canada Ltd.

212 Brooksbank Avenue

North Vancouver BC V7J 2C1

Phone: 604 984 0221 Fax: 604 984 0218 www.alschemex.com

To: ATAC RESOURCES LTD.

C/O ARCHER, CATHRO & ASSOCIATES (1981)

LIMITED

1016-510 W HASTINGS ST

VANCOUVER BC V6B 1L8

Project: ROSY-1

Page: 8 - C

Total # Pages: 8 (A - C)

Finalized Date: 20-AUG-2008

Account: RCM

CERTIFICATE OF ANALYSIS VA08100503

Sample Description	Method Analyte Units LOR	ME-ICP41	ME-ICP41	ME-ICP41	ME-ICP41	ME-ICP41	ME-ICP41	
		Th	Ti	Tl	U	V	W	Zn
		ppm	%	ppm	ppm	ppm	ppm	ppm
		20	0.01	10	10	1	10	2
CC40992		<20	0.04	<10	<10	59	<10	48
CC40993		<20	0.03	<10	<10	74	<10	48
CC40994		<20	0.02	<10	<10	68	<10	59
CC40995		<20	0.02	<10	<10	73	<10	51
CC40996		<20	0.03	<10	<10	62	<10	41
CC40997		<20	0.03	<10	<10	58	<10	50
CC40998		<20	0.02	<10	<10	55	<10	42
CC40999		<20	0.02	<10	<10	60	<10	61
CC41000		<20	0.01	<10	<10	50	<10	56



ALS Chemex

EXCELLENCE IN ANALYTICAL CHEMISTRY

ALS Canada Ltd.

212 Brooksbank Avenue

North Vancouver BC V7J 2C1

Phone: 604 984 0221 Fax: 604 984 0218 www.alschemex.com

To: ATAC RESOURCES LTD.

C/O ARCHER, CATHRO & ASSOCIATES (1981)

LIMITED

1016-510 W HASTINGS ST

VANCOUVER BC V6B 1L8

Page: 1

Finalized Date: 21-AUG-2008

Account: RCM

CERTIFICATE VA08100502

Project: ROSY-1

P.O. No.:

This report is for 239 Soil samples submitted to our lab in Vancouver, BC, Canada on 23-JUL-2008.

The following have access to data associated with this certificate:

AL ARCHER
BILL WENGZYNOWSKI

DOUG EATON

JOAN MARIACHER

SAMPLE PREPARATION

ALS CODE	DESCRIPTION
WEI-21	Received Sample Weight
LOG-22	Sample login - Rcd w/o BarCode
SCR-41	Screen to -180um and save both

ANALYTICAL PROCEDURES

ALS CODE	DESCRIPTION	INSTRUMENT
Au-ICP21	Au 30g FA ICP-AES Finish	ICP-AES
ME-ICP41	35 Element Aqua Regia ICP-AES	ICP-AES

To: ATAC RESOURCES LTD.
 ATTN: AL ARCHER
 C/O ARCHER, CATHRO & ASSOCIATES (1981) LIMITED
 1016-510 W HASTINGS ST
 VANCOUVER BC V6B 1L8

This is the Final Report and supersedes any preliminary report with this certificate number. Results apply to samples as submitted. All pages of this report have been checked and approved for release.

Signature:

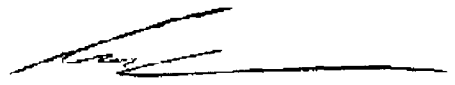

Colin Ramshaw, Vancouver Laboratory Manager



ALS Chemex

EXCELLENCE IN ANALYTICAL CHEMISTRY

ALS Canada Ltd.

212 Brooksbank Avenue

North Vancouver BC V7J 2C1

Phone: 604 984 0221 Fax: 604 984 0218 www.alschemex.com

To: ATAC RESOURCES LTD.

C/O ARCHER, CATHRO & ASSOCIATES (1981)

LIMITED

1016-510 W HASTINGS ST

VANCOUVER BC V6B 1L8

Project: ROSY-1

Page: 2 - A

Total # Pages: 7 (A - C)

Finalized Date: 21-AUG-2008

Account: RCM

CERTIFICATE OF ANALYSIS VA08100502

Sample Description	Method Analyte Units LOR	WEI-21	Au-ICP21	ME-ICP41	ME-ICP41	ME-ICP41	ME-ICP41	ME-ICP41	ME-ICP41	ME-ICP41	ME-ICP41	ME-ICP41	ME-ICP41	ME-ICP41	ME-ICP41	ME-ICP41
		Recvd Wt. kg	Au ppm	Ag ppm	Al %	As ppm	B ppm	Ba ppm	Be ppm	Bi ppm	Ca %	Cd ppm	Co ppm	Cr ppm	Cu ppm	Fe %
		0.02	0.001	0.2	0.01	2	10	10	0.5	2	0.01	0.5	1	1	1	0.01
CC05782		0.38	0.008	<0.2	1.30	21	<10	160	0.6	4	0.45	0.5	12	34	17	3.58
CC05783		0.32	0.003	<0.2	1.61	13	<10	160	0.8	4	0.38	<0.5	13	42	18	4.16
CC05784		0.30	0.003	<0.2	1.21	6	<10	100	0.5	2	0.42	<0.5	11	31	14	2.98
CC05785		0.30	0.007	0.2	1.63	18	<10	150	0.5	3	0.45	<0.5	12	38	15	3.59
CC05786		0.32	<0.001	<0.2	0.79	4	<10	100	<0.5	3	0.23	<0.5	4	20	8	2.03
CC05787		0.20	0.001	<0.2	2.81	12	<10	320	1.1	6	0.60	<0.5	16	50	31	5.25
CC05788		0.30	0.004	<0.2	1.41	5	<10	130	<0.5	3	0.26	<0.5	11	35	11	3.27
CC05789		0.30	0.007	<0.2	1.57	37	<10	240	0.6	4	0.73	<0.5	12	37	18	4.09
CC05791		0.34	<0.001	<0.2	1.37	30	<10	180	0.7	3	0.48	<0.5	13	37	17	3.90
CC05792		0.26	<0.001	<0.2	1.04	17	<10	140	<0.5	4	0.20	<0.5	7	27	7	3.06
CC05793		0.32	0.005	0.2	1.52	20	<10	230	0.7	5	0.40	<0.5	9	34	11	3.84
CC05794		0.22	0.008	0.3	1.57	92	<10	420	1.4	7	0.91	<0.5	14	39	12	6.59
CC05795		0.34	0.012	<0.2	1.28	109	<10	290	1.2	4	0.66	<0.5	19	41	8	6.52
CC05796		0.22	0.005	0.2	1.01	47	<10	180	<0.5	4	0.24	<0.5	6	20	5	3.43
CC05797		0.34	0.002	<0.2	1.59	16	<10	310	0.9	5	0.58	<0.5	13	39	9	5.07
CC05798		0.26	0.004	<0.2	1.75	18	<10	150	0.7	4	0.21	<0.5	9	36	12	3.42
CC05799		0.22	0.002	<0.2	0.40	<2	<10	60	<0.5	2	0.10	0.5	4	10	4	1.30
CC05800		0.30	0.003	<0.2	1.63	25	<10	150	0.7	3	0.16	<0.5	9	35	7	4.09
CC05801		0.28	0.006	<0.2	1.42	115	<10	330	0.6	4	0.55	<0.5	13	24	11	4.00
CC05802		0.34	0.019	0.3	2.14	77	<10	280	0.9	5	0.53	0.5	14	49	25	4.55
CC05803		0.30	0.005	<0.2	1.44	33	<10	130	0.5	3	0.31	<0.5	11	40	16	3.14
CC05804		0.30	0.005	0.2	1.46	9	<10	70	<0.5	4	0.23	0.5	8	31	13	2.56
CC05805		0.30	0.013	0.4	1.49	37	<10	210	0.7	5	0.53	0.5	13	42	9	4.15
CC05806		0.28	0.007	<0.2	1.42	33	<10	130	<0.5	3	0.27	<0.5	9	33	12	2.74
CC05807		0.20	0.016	0.2	1.03	22	<10	150	<0.5	4	0.28	0.5	3	17	4	2.51
CC05808		0.24	0.003	<0.2	0.87	12	<10	120	<0.5	4	0.14	<0.5	5	23	5	2.03
CC05809		0.22	0.006	0.2	0.55	31	<10	60	<0.5	2	0.10	<0.5	4	13	3	1.36
CC05810		0.36	0.011	0.2	1.59	50	<10	270	0.8	5	0.48	<0.5	14	34	14	4.14
CC05811		0.28	0.008	0.2	1.30	44	<10	80	<0.5	<2	0.41	<0.5	11	35	14	3.02
CC05812		0.18	0.013	0.2	1.16	37	<10	70	<0.5	2	0.15	<0.5	6	28	9	2.49
CC05813		0.30	0.012	0.5	1.40	75	<10	180	0.6	2	0.27	<0.5	9	31	16	3.09
CC05814		0.30	0.010	0.2	1.70	78	<10	240	0.6	<2	0.27	<0.5	10	34	20	3.20
CC05815		0.28	0.008	0.2	1.12	53	<10	110	<0.5	<2	0.23	<0.5	8	32	16	2.74
CC05816		0.30	0.013	<0.2	1.34	44	<10	70	<0.5	<2	0.33	<0.5	9	35	14	2.72
CC05817		0.26	0.010	0.2	1.07	29	<10	100	<0.5	2	0.19	<0.5	6	29	8	2.48
CC05818		0.24	0.007	<0.2	1.34	34	<10	70	<0.5	2	0.13	<0.5	6	30	13	2.59
CC05819		0.24	0.010	0.2	1.82	79	<10	150	0.5	2	0.20	<0.5	11	43	31	3.44
CC05822		0.42	0.009	0.2	1.86	57	<10	340	0.6	2	0.37	<0.5	11	42	28	3.27
CC05823		0.28	0.006	0.4	2.21	40	<10	390	0.7	3	0.50	<0.5	15	70	34	3.71
CC05824		0.26	0.006	0.4	1.18	33	<10	280	<0.5	<2	0.32	<0.5	6	30	16	2.50



ALS Chemex

EXCELLENCE IN ANALYTICAL CHEMISTRY

ALS Canada Ltd.

212 Brooksbank Avenue

North Vancouver BC V7J 2C1

Phone: 604 984 0221 Fax: 604 984 0218 www.alschemex.com

To: ATAC RESOURCES LTD.

C/O ARCHER, CATHRO & ASSOCIATES (1981)

LIMITED

1016-510 W HASTINGS ST

VANCOUVER BC V6B 1L8

Project: ROSY-1

Page: 2 - B

Total # Pages: 7 (A - C)

Finalized Date: 21-AUG-2008

Account: RCM

CERTIFICATE OF ANALYSIS VA08100502

Sample Description	Method Analyte Units LOR	ME-ICP41	ME-ICP41	ME-ICP41	ME-ICP41	ME-ICP41	ME-ICP41	ME-ICP41	ME-ICP41	ME-ICP41	ME-ICP41	ME-ICP41	ME-ICP41	ME-ICP41	ME-ICP41	ME-ICP41
		Ga	Hg	K	La	Mg	Mn	Mo	Na	Ni	P	Pb	S	Sb	Sc	Sr
		ppm	ppm	%	ppm	%	ppm	ppm	%	ppm	ppm	ppm	%	ppm	ppm	ppm
		10	1	0.01	10	0.01	5	1	0.01	1	10	2	0.01	2	1	1
CC05782		<10	1	0.07	10	0.74	988	<1	0.02	15	1690	<2	0.03	<2	7	22
CC05783		<10	1	0.08	10	0.75	1030	<1	0.02	19	1540	4	0.06	<2	8	23
CC05784		<10	1	0.07	10	0.63	842	<1	0.02	11	1870	<2	0.08	<2	3	21
CC05785		10	<1	0.08	10	0.83	867	<1	0.02	14	1200	<2	0.08	<2	2	30
CC05786		<10	1	0.04	<10	0.24	328	<1	0.01	5	930	<2	0.09	<2	<1	16
CC05787		10	1	0.08	30	1.11	1670	<1	0.02	20	1950	3	0.10	<2	12	35
CC05788		10	<1	0.05	10	0.77	925	<1	0.01	12	960	2	0.05	<2	4	20
CC05789		10	1	0.09	10	0.76	1025	<1	0.02	15	1740	4	0.08	<2	7	36
CC05791		<10	1	0.09	20	0.76	946	<1	0.02	17	1340	2	0.04	<2	10	24
CC05792		10	1	0.05	10	0.26	1080	<1	0.01	8	1220	2	0.11	<2	1	15
CC05793		<10	<1	0.06	10	0.49	710	<1	0.01	12	1880	<2	0.10	<2	4	23
CC05794		<10	1	0.09	30	0.48	1500	<1	0.02	17	1670	6	0.10	<2	18	40
CC05795		<10	1	0.12	30	0.49	1665	<1	0.01	21	2180	3	0.05	2	22	22
CC05796		10	1	0.03	10	0.09	744	<1	0.01	6	930	5	0.10	<2	1	17
CC05797		<10	<1	0.06	20	0.54	1280	<1	0.01	14	1540	3	0.07	<2	11	34
CC05798		10	1	0.04	10	0.59	993	<1	0.01	13	1150	3	0.08	<2	2	19
CC05799		<10	1	0.03	<10	0.10	492	<1	0.02	2	820	<2	0.08	<2	<1	11
CC05800		10	1	0.05	10	0.38	931	<1	0.01	11	1520	2	0.09	<2	2	12
CC05801		<10	<1	0.09	10	0.49	1150	<1	0.01	10	1120	<2	0.05	2	6	24
CC05802		10	1	0.09	20	0.89	1405	<1	0.02	21	1840	5	0.09	<2	8	32
CC05803		<10	1	0.06	10	0.66	746	<1	0.01	23	1000	3	0.04	<2	4	17
CC05804		10	1	0.04	10	0.49	600	<1	0.01	13	1100	2	0.05	<2	2	18
CC05805		10	1	0.06	10	0.65	1445	<1	0.01	15	2320	2	0.11	<2	7	26
CC05806		<10	1	0.04	10	0.58	743	<1	0.01	14	710	2	0.04	<2	3	21
CC05807		10	1	0.03	10	0.21	283	<1	0.01	3	1100	2	0.11	<2	<1	21
CC05808		<10	1	0.03	10	0.14	687	<1	0.01	6	800	3	0.09	<2	<1	13
CC05809		<10	1	0.03	<10	0.15	336	<1	0.02	3	690	<2	0.07	<2	<1	10
CC05810		<10	1	0.07	10	0.69	1550	<1	0.02	16	1140	4	0.03	<2	9	20
CC05811		10	<1	0.05	10	0.86	615	<1	0.01	14	1250	3	0.04	2	3	28
CC05812		10	<1	0.03	10	0.37	449	<1	0.01	8	820	4	0.09	<2	<1	15
CC05813		10	1	0.05	10	0.47	853	<1	0.01	11	1440	5	0.08	3	1	17
CC05814		10	<1	0.06	10	0.57	1035	<1	0.01	15	1360	6	0.10	<2	1	21
CC05815		10	<1	0.04	10	0.63	467	<1	0.01	11	800	3	0.06	<2	1	21
CC05816		<10	<1	0.04	10	0.82	510	<1	0.01	15	1060	4	0.05	<2	2	24
CC05817		10	<1	0.04	10	0.45	435	<1	0.01	10	990	4	0.09	<2	1	18
CC05818		<10	<1	0.04	10	0.42	398	<1	0.01	10	880	5	0.10	<2	1	14
CC05819		10	<1	0.06	10	0.75	732	<1	0.01	20	1100	6	0.08	<2	2	18
CC05822		10	<1	0.08	10	0.81	503	<1	0.01	24	880	7	0.04	2	5	22
CC05823		10	<1	0.10	20	1.10	788	<1	0.01	40	1420	7	0.10	<2	2	28
CC05824		10	<1	0.07	10	0.40	350	<1	0.01	11	1060	5	0.09	<2	1	26



ALS Chemex

EXCELLENCE IN ANALYTICAL CHEMISTRY

ALS Canada Ltd.

212 Brooksbank Avenue
North Vancouver BC V7J 2C1

Phone: 604 984 0221 Fax: 604 984 0218 www.alschemex.com

To: ATAC RESOURCES LTD.

C/O ARCHER, CATHRO & ASSOCIATES (1981)

LIMITED

1016-510 W HASTINGS ST

VANCOUVER BC V6B 1L8

Project: ROSY-1

Page: 2 - C

Total # Pages: 7 (A - C)

Finalized Date: 21-AUG-2008

Account: RCM

CERTIFICATE OF ANALYSIS VA08100502

Sample Description	Method Analyte Units LOR	ME-ICP41	ME-ICP41	ME-ICP41	ME-ICP41	ME-ICP41	ME-ICP41	
		Th	Ti	Ti	U	V	W	Zn
		ppm	%	ppm	ppm	ppm	ppm	ppm
		20	0.01	10	10	1	10	2
CC05782		<20	0.03	<10	<10	81	<10	59
CC05783		<20	0.04	<10	<10	89	<10	102
CC05784		<20	0.03	<10	<10	72	<10	62
CC05785		<20	0.03	<10	10	92	<10	55
CC05786		<20	0.01	<10	<10	64	<10	26
CC05787		<20	0.02	<10	<10	115	<10	98
CC05788		<20	0.03	<10	<10	79	<10	50
CC05789		<20	0.02	<10	<10	86	<10	78
CC05791		<20	0.03	<10	<10	82	<10	68
CC05792		<20	0.02	<10	<10	73	<10	38
CC05793		<20	0.02	<10	<10	82	<10	52
CC05794		<20	0.01	<10	<10	109	<10	112
CC05795		<20	0.01	<10	<10	113	<10	111
CC05796		<20	0.02	<10	<10	84	<10	47
CC05797		<20	0.01	<10	<10	98	<10	82
CC05798		<20	0.04	<10	<10	83	<10	63
CC05799		<20	0.02	<10	<10	39	<10	19
CC05800		<20	0.01	<10	<10	90	<10	51
CC05801		<20	<0.01	<10	<10	53	<10	70
CC05802		<20	0.03	<10	<10	99	<10	90
CC05803		<20	0.04	<10	<10	69	<10	51
CC05804		<20	0.07	<10	<10	70	<10	51
CC05805		<20	0.01	<10	<10	95	<10	84
CC05806		<20	0.03	<10	<10	61	<10	42
CC05807		<20	0.01	<10	<10	51	<10	14
CC05808		<20	0.02	<10	<10	64	<10	26
CC05809		<20	0.02	<10	10	35	<10	18
CC05810		<20	0.01	<10	<10	80	<10	73
CC05811		<20	0.04	<10	<10	68	<10	51
CC05812		<20	0.02	<10	<10	67	<10	31
CC05813		<20	0.02	<10	<10	65	<10	50
CC05814		<20	0.02	<10	<10	67	<10	56
CC05815		<20	0.03	<10	<10	60	<10	41
CC05816		<20	0.04	<10	<10	62	<10	46
CC05817		<20	0.03	<10	<10	65	<10	32
CC05818		<20	0.03	<10	<10	64	<10	35
CC05819		<20	0.04	<10	<10	69	<10	53
CC05822		<20	0.04	<10	<10	70	<10	66
CC05823		<20	0.04	<10	<10	77	<10	75
CC05824		<20	0.02	<10	<10	68	<10	44



ALS Chemex

EXCELLENCE IN ANALYTICAL CHEMISTRY

ALS Canada Ltd.

212 Brooksbank Avenue
North Vancouver BC V7J 2C1

Phone: 604 984 0221 Fax: 604 984 0218 www.alschemex.com

To: ATAC RESOURCES LTD.

C/O ARCHER, CATHRO & ASSOCIATES (1981)

LIMITED

1016-510 W HASTINGS ST

VANCOUVER BC V6B 1L8

Project: ROSY-1

CERTIFICATE OF ANALYSIS VA08100502

Sample Description	Method Analyte Units LOR	WEI-21	Au-ICP21	ME-ICP41	ME-ICP41	ME-ICP41	ME-ICP41	ME-ICP41	ME-ICP41	ME-ICP41	ME-ICP41	ME-ICP41	ME-ICP41	ME-ICP41	ME-ICP41	ME-ICP41
		Recvd Wt. kg	Au ppm	Ag ppm	Al %	As ppm	B ppm	Ba ppm	Be ppm	Bi ppm	Ca %	Cd ppm	Co ppm	Cr ppm	Cu ppm	Fe %
CC05825		0.34	0.011	<0.2	1.30	33	<10	220	<0.5	<2	0.29	<0.5	11	38	19	2.91
CC05826		0.36	0.005	0.3	1.78	34	<10	370	0.5	<2	0.36	<0.5	8	37	19	2.84
CC05827		0.30	0.006	0.2	1.20	42	<10	210	<0.5	<2	0.37	<0.5	10	29	16	2.73
CC05828		0.26	0.007	0.2	1.61	51	<10	260	<0.5	<2	0.31	<0.5	12	41	26	3.37
CC05829		0.24	0.007	0.2	1.50	51	<10	230	0.5	<2	0.18	<0.5	9	32	16	3.08
CC05830		0.28	0.007	0.2	1.94	85	<10	360	0.7	2	0.25	<0.5	13	40	27	3.91
CC05831		0.30	0.020	0.6	1.64	163	<10	410	0.7	<2	0.44	<0.5	13	33	28	4.04
CC05832		0.22	0.010	0.3	1.48	38	<10	300	0.6	3	0.80	<0.5	12	33	32	3.73
CC05833		0.30	0.004	0.3	1.54	38	<10	170	<0.5	<2	0.29	<0.5	11	33	24	3.00
CC05834		0.28	0.005	0.2	1.61	22	<10	190	0.5	2	0.38	<0.5	11	39	19	4.00
CC05835		0.36	0.006	<0.2	1.42	29	<10	160	0.5	2	0.29	<0.5	10	32	22	2.70
CC05836		0.24	0.009	0.2	1.96	85	<10	350	0.7	<2	0.54	<0.5	12	38	32	3.34
CC05837		0.44	0.014	0.2	1.54	44	<10	130	0.5	2	0.28	<0.5	10	33	20	2.76
CC05838		0.28	0.006	<0.2	1.39	32	<10	170	<0.5	2	0.34	<0.5	11	32	22	2.74
CC05839		0.26	0.010	<0.2	1.38	19	<10	210	<0.5	<2	0.35	<0.5	8	27	21	2.33
CC05840		0.38	0.004	<0.2	1.51	26	<10	190	0.5	2	0.34	<0.5	9	27	22	2.45
CC05841		0.38	0.009	0.3	1.77	42	<10	170	0.8	2	0.28	<0.5	8	32	21	2.68
CC05842		0.30	0.006	<0.2	1.42	21	<10	160	1.5	<2	0.30	<0.5	6	19	13	2.02
CC05843		0.20	0.011	0.6	1.37	26	<10	140	1.8	<2	0.35	<0.5	8	21	16	2.43
CC05844		0.38	0.005	<0.2	1.54	32	<10	100	0.6	2	0.25	<0.5	9	27	18	2.68
CC05845		0.42	0.013	0.2	1.73	45	<10	230	0.6	2	0.39	<0.5	13	32	28	3.06
CC05846		0.32	0.050	0.5	1.70	378	<10	380	0.6	2	0.57	<0.5	13	31	27	3.76
CC05847		0.32	0.075	1.6	1.98	351	<10	560	0.9	<2	0.74	<0.5	9	28	14	2.76
CC05848		0.38	0.010	0.2	1.98	101	<10	420	0.7	2	0.77	<0.5	10	35	21	3.13
CC05849		0.34	0.013	0.3	1.78	120	<10	170	0.6	<2	0.34	<0.5	12	37	38	3.17
CC05850		0.28	0.009	<0.2	1.89	52	<10	330	0.7	<2	0.50	<0.5	12	38	29	3.37
CC05851		0.38	0.005	<0.2	1.71	25	<10	200	0.5	2	0.53	<0.5	14	40	52	3.00
CC05852		0.30	0.002	0.2	1.35	19	<10	140	<0.5	<2	0.24	<0.5	7	27	22	2.24
CC05853		0.30	0.008	<0.2	1.52	45	<10	170	<0.5	<2	0.30	<0.5	10	37	21	2.99
CC05854		0.32	0.004	<0.2	1.69	36	<10	170	0.6	2	0.24	<0.5	9	33	23	2.87
CC05855		0.34	0.003	<0.2	1.62	22	<10	150	0.5	3	0.24	<0.5	9	33	17	2.83
CC05856		0.28	0.004	<0.2	1.91	6	<10	140	<0.5	2	0.14	<0.5	6	27	13	2.57
CC05857		0.36	0.004	0.2	1.52	36	<10	230	1.0	<2	0.22	<0.5	15	21	28	5.72
CC05858		0.38	0.009	<0.2	2.10	39	<10	160	0.5	<2	0.39	<0.5	13	36	37	3.29
CC05859		0.30	0.005	<0.2	1.54	30	<10	100	<0.5	2	0.23	<0.5	11	37	24	2.94
CC05860		0.44	0.005	<0.2	1.97	50	<10	110	<0.5	3	0.35	<0.5	13	36	40	3.06
CC05861		0.46	0.003	<0.2	1.68	22	<10	350	0.7	<2	0.44	<0.5	11	36	21	3.67
CC05862		0.28	0.002	<0.2	0.91	48	<10	260	1.0	<2	0.49	<0.5	16	27	22	6.39
CC05863		0.28	0.019	0.4	1.34	136	<10	220	1.0	3	0.42	<0.5	16	42	24	5.41
CC05864		0.48	0.009	0.3	1.50	114	<10	130	0.6	2	0.22	<0.5	14	36	17	3.73



ALS Chemex

EXCELLENCE IN ANALYTICAL CHEMISTRY

ALS Canada Ltd.

212 Brooksbank Avenue
North Vancouver BC V7J 2C1

Phone: 604 984 0221 Fax: 604 984 0218 www.alschemex.com

To: ATAC RESOURCES LTD.

C/O ARCHER, CATHRO & ASSOCIATES (1981)

LIMITED

1016-510 W HASTINGS ST

VANCOUVER BC V6B 1L8

Project: ROSY-1

Page: 3 - B

Total # Pages: 7 (A - C)

Finalized Date: 21-AUG-2008

Account: RCM

CERTIFICATE OF ANALYSIS VA08100502

Sample Description	Method	ME-ICP41	ME-ICP41	ME-ICP41	ME-ICP41	ME-ICP41	ME-ICP41	ME-ICP41	ME-ICP41	ME-ICP41	ME-ICP41	ME-ICP41	ME-ICP41	ME-ICP41	ME-ICP41	ME-ICP41
	Analyte	Ga	Hg	K	La	Mg	Mn	Mo	Na	Ni	P	Pb	S	Sb	Sc	Sr
Units		ppm	ppm	%	ppm	%	ppm	ppm	%	ppm	ppm	ppm	%	ppm	ppm	ppm
LOR		10	1	0.01	10	0.01	5	1	0.01	1	10	2	0.01	2	1	1
CC05825		10	<1	0.08	10	0.63	674	<1	0.01	18	890	6	0.06	<2	2	19
CC05826		10	<1	0.07	10	0.62	418	<1	0.01	18	1040	6	0.07	<2	1	21
CC05827		<10	<1	0.06	10	0.54	609	<1	0.01	15	1120	4	0.05	3	2	20
CC05828		10	<1	0.09	10	0.72	710	<1	0.01	22	700	7	0.07	2	2	21
CC05829		<10	<1	0.06	10	0.46	485	<1	0.01	13	830	6	0.08	2	1	15
CC05830		10	<1	0.10	10	0.66	969	<1	0.01	23	1230	7	0.07	5	5	15
CC05831		10	<1	0.09	10	0.57	980	<1	0.01	21	1380	8	0.08	6	5	24
CC05832		<10	<1	0.08	10	0.56	887	<1	0.01	16	1360	4	0.08	4	7	31
CC05833		10	<1	0.07	10	0.64	654	<1	0.01	14	770	5	0.07	2	2	24
CC05834		10	<1	0.07	10	0.59	825	<1	0.01	12	1190	5	0.09	<2	2	22
CC05835		10	<1	0.06	10	0.60	541	<1	0.01	15	740	5	0.05	<2	2	22
CC05836		<10	<1	0.08	10	0.73	951	<1	0.01	20	1540	7	0.09	<2	3	33
CC05837		<10	<1	0.06	10	0.65	523	<1	0.01	18	760	6	0.04	<2	2	20
CC05838		<10	<1	0.06	10	0.68	587	<1	0.01	18	880	6	0.04	<2	2	22
CC05839		<10	<1	0.06	10	0.61	550	<1	0.01	15	1000	6	0.06	<2	2	24
CC05840		<10	<1	0.06	10	0.67	509	<1	0.01	15	760	7	0.03	<2	2	26
CC05841		10	<1	0.06	10	0.67	435	<1	0.01	15	1030	8	0.05	<2	2	22
CC05842		<10	<1	0.12	20	0.47	913	<1	0.03	9	760	28	0.04	<2	1	96
CC05843		<10	<1	0.09	20	0.59	1155	<1	0.02	10	970	29	0.06	<2	2	34
CC05844		<10	<1	0.06	10	0.66	552	<1	0.01	14	760	9	0.04	<2	2	23
CC05845		<10	<1	0.07	10	0.83	755	<1	0.02	19	1070	9	0.04	<2	4	28
CC05846		<10	<1	0.10	10	0.69	857	<1	0.01	18	1100	6	0.05	6	7	42
CC05847		10	<1	0.11	20	0.60	660	<1	0.05	14	840	8	0.04	4	5	69
CC05848		10	<1	0.10	10	0.88	693	<1	0.01	16	1090	5	0.05	2	6	40
CC05849		10	<1	0.08	10	0.82	696	<1	0.01	23	1030	7	0.04	<2	4	22
CC05850		10	<1	0.09	20	0.77	807	<1	0.02	21	1250	7	0.07	<2	6	32
CC05851		<10	<1	0.08	10	0.95	635	<1	0.02	28	1080	5	0.02	<2	5	30
CC05852		<10	<1	0.05	10	0.54	348	<1	0.01	15	900	6	0.06	<2	1	17
CC05853		10	<1	0.07	10	0.72	458	<1	0.01	19	690	8	0.05	<2	2	24
CC05854		10	<1	0.06	10	0.67	552	<1	0.01	17	700	7	0.06	2	2	23
CC05855		<10	<1	0.06	10	0.60	520	<1	0.01	15	820	9	0.06	<2	2	21
CC05856		10	<1	0.08	<10	0.55	493	<1	<0.01	7	900	4	0.07	<2	2	9
CC05857		<10	<1	0.09	10	0.17	1440	<1	<0.01	11	1110	10	0.04	2	6	7
CC05858		10	<1	0.09	10	0.99	708	<1	0.02	23	720	6	0.03	2	4	30
CC05859		10	<1	0.07	10	0.70	542	<1	0.01	19	530	6	0.05	<2	2	20
CC05860		10	<1	0.08	10	0.88	651	<1	0.01	23	800	5	0.04	<2	4	29
CC05861		10	<1	0.07	20	0.72	812	<1	0.01	17	1010	6	0.05	<2	5	22
CC05862		<10	<1	0.09	10	0.18	1610	<1	<0.01	15	1260	6	0.05	5	8	21
CC05863		<10	<1	0.09	20	0.55	1350	<1	0.01	23	1610	9	0.04	5	12	22
CC05864		10	<1	0.06	10	0.62	824	<1	0.01	21	690	8	0.03	3	5	19



ALS Chemex

EXCELLENCE IN ANALYTICAL CHEMISTRY

ALS Canada Ltd.

212 Brooksbank Avenue

North Vancouver BC V7J 2C1

Phone: 604 984 0221 Fax: 604 984 0218 www.alschemex.com

To: ATAC RESOURCES LTD.

C/O ARCHER, CATHRO & ASSOCIATES (1981)

LIMITED

1016-510 W HASTINGS ST

VANCOUVER BC V6B 1L8

Project: ROSY-1

Page: 3 - C

Total # Pages: 7 (A - C)

Finalized Date: 21-AUG-2008

Account: RCM

CERTIFICATE OF ANALYSIS VA08100502

Sample Description	Method Analyte Units LOR	ME-ICP41	ME-ICP41	ME-ICP41	ME-ICP41	ME-ICP41	ME-ICP41	
		Th	Ti	Ti	U	V	W	Zn
		ppm	%	ppm	ppm	ppm	ppm	ppm
		20	0.01	10	10	1	10	2
CC05825		<20	0.04	<10	<10	70	<10	60
CC05826		<20	0.02	<10	<10	71	<10	58
CC05827		<20	0.02	<10	<10	62	<10	52
CC05828		<20	0.04	<10	<10	82	<10	66
CC05829		<20	0.02	<10	<10	74	<10	45
CC05830		<20	0.02	<10	<10	81	<10	91
CC05831		<20	0.02	<10	<10	63	<10	71
CC05832		<20	0.02	<10	<10	79	<10	68
CC05833		<20	0.05	<10	<10	71	<10	51
CC05834		<20	0.03	<10	<10	97	<10	53
CC05835		<20	0.04	<10	<10	61	<10	42
CC05836		<20	0.02	<10	<10	66	<10	79
CC05837		<20	0.04	<10	<10	58	<10	47
CC05838		<20	0.04	<10	<10	58	<10	45
CC05839		<20	0.03	<10	<10	48	<10	50
CC05840		<20	0.03	<10	<10	51	<10	44
CC05841		<20	0.03	<10	<10	58	<10	50
CC05842		<20	0.02	<10	<10	38	<10	39
CC05843		<20	0.02	<10	<10	45	<10	45
CC05844		<20	0.03	<10	<10	58	<10	44
CC05845		<20	0.03	<10	<10	65	<10	52
CC05846		<20	0.01	<10	<10	62	<10	66
CC05847		<20	<0.01	<10	<10	42	<10	51
CC05848		<20	0.01	<10	<10	65	<10	59
CC05849		<20	0.04	<10	<10	66	<10	65
CC05850		<20	0.03	<10	<10	70	<10	64
CC05851		<20	0.07	<10	<10	66	<10	59
CC05852		<20	0.03	<10	<10	49	<10	41
CC05853		<20	0.04	<10	<10	63	<10	49
CC05854		<20	0.03	<10	<10	64	<10	48
CC05855		<20	0.03	<10	<10	64	<10	47
CC05856		<20	0.01	<10	<10	67	<10	36
CC05857		<20	<0.01	<10	<10	44	<10	69
CC05858		<20	0.05	<10	<10	72	<10	56
CC05859		<20	0.06	<10	<10	72	<10	48
CC05860		<20	0.05	<10	<10	67	<10	58
CC05861		<20	0.01	<10	<10	67	<10	68
CC05862		<20	0.01	<10	<10	75	<10	110
CC05863		<20	0.02	<10	<10	83	<10	101
CC05864		<20	0.03	<10	<10	66	<10	57



ALS Chemex

EXCELLENCE IN ANALYTICAL CHEMISTRY

ALS Canada Ltd.

212 Brooksbank Avenue

North Vancouver BC V7J 2C1

Phone: 604 984 0221 Fax: 604 984 0218 www.alschemex.com

To: ATAC RESOURCES LTD.

C/O ARCHER, CATHRO & ASSOCIATES (1981)

LIMITED

1016-510 W HASTINGS ST

VANCOUVER BC V6B 1L8

Project: ROSY-1

Page: 4 - A

Total # Pages: 7 (A - C)

Finalized Date: 21-AUG-2008

Account: RCM

CERTIFICATE OF ANALYSIS VA08100502

Sample Description	Method Analyte Units LOR	WEI-21	Au-ICP21	ME-ICP41	ME-ICP41	ME-ICP41	ME-ICP41	ME-ICP41	ME-ICP41	ME-ICP41	ME-ICP41	ME-ICP41	ME-ICP41	ME-ICP41	ME-ICP41	ME-ICP41
		Recvd Wt. kg	Au ppm	Ag ppm	Al %	As ppm	B ppm	Ba ppm	Be ppm	Bi ppm	Ca %	Cd ppm	Co ppm	Cr ppm	Cu ppm	Fe %
CC05865		0.02	0.001	0.2	0.01	2	10	10	0.5	2	0.01	0.5	6	34	9	2.47
CC05866		0.26	0.002	<0.2	1.03	9	<10	80	<0.5	<2	0.15	<0.5	6	34	9	2.47
CC05867		0.24	0.001	0.2	1.30	25	<10	110	<0.5	2	0.22	<0.5	8	29	19	2.68
CC05868		0.28	0.004	<0.2	1.34	10	<10	240	0.6	2	0.31	<0.5	12	35	21	3.97
CC05869		0.26	0.017	<0.2	2.01	23	<10	220	0.5	2	0.37	<0.5	12	39	39	3.14
CC05870		0.28	0.007	0.2	2.02	66	<10	370	0.8	4	0.51	<0.5	12	44	27	4.43
CC05871		0.30	<0.001	<0.2	0.60	8	<10	80	<0.5	2	0.14	<0.5	3	7	4	1.01
CC05872		0.30	0.006	<0.2	1.67	90	<10	380	1.0	3	0.64	<0.5	16	37	17	4.60
CC05873		0.28	0.021	0.3	1.59	152	<10	660	0.9	2	0.62	<0.5	14	31	17	4.58
CC05874		0.30	0.003	<0.2	1.93	38	<10	310	0.5	3	0.51	<0.5	9	30	15	2.75
CC05875		0.30	0.010	<0.2	1.32	113	<10	170	<0.5	2	0.27	<0.5	10	31	17	2.92
CC05876		0.32	0.006	0.2	1.20	68	<10	210	<0.5	<2	0.48	<0.5	9	29	16	2.71
CC05877		0.34	0.066	0.5	1.26	352	<10	260	0.7	2	0.44	<0.5	15	33	22	4.28
CC05878		0.28	<0.001	0.3	1.31	48	<10	260	0.6	3	0.56	<0.5	11	37	13	3.90
CC05879		0.26	0.004	<0.2	0.71	62	<10	70	<0.5	2	0.13	<0.5	6	19	18	2.01
CC05880		0.34	0.055	1.0	1.20	454	<10	290	0.8	<2	0.41	<0.5	17	30	33	5.02
CC05881		0.32	0.042	0.6	1.15	359	<10	290	0.9	2	0.39	<0.5	13	26	19	5.20
CC05882		0.26	0.010	1.1	1.44	89	<10	380	0.9	4	0.55	<0.5	14	36	23	5.23
CC05883		0.32	0.035	0.6	1.38	398	<10	340	1.0	3	0.57	<0.5	15	37	28	5.23
CC05884		0.18	0.045	3.5	1.02	458	<10	380	1.0	2	0.65	<0.5	11	25	23	4.43
CC05885		0.20	0.001	0.2	1.18	46	<10	170	0.5	<2	0.49	<0.5	5	17	11	1.90
CC05886		0.26	0.013	0.2	2.65	121	<10	480	1.0	<2	0.80	<0.5	13	46	48	4.19
CC05887		0.30	0.006	<0.2	1.47	53	<10	270	<0.5	<2	0.57	<0.5	10	31	25	3.15
CC05888		0.34	0.006	<0.2	1.85	54	<10	330	0.6	<2	0.56	<0.5	12	36	29	3.48
CC05889		0.42	0.004	<0.2	2.43	46	<10	230	0.7	<2	0.43	<0.5	15	46	29	4.42
CC05890		0.26	0.010	<0.2	1.43	297	<10	370	0.9	<2	0.61	<0.5	12	26	18	4.92
CC05891		0.22	<0.001	<0.2	0.54	4	<10	60	<0.5	<2	0.14	<0.5	4	6	14	1.24
CC05892		0.24	0.006	<0.2	2.40	71	<10	360	0.8	<2	0.34	<0.5	15	47	28	4.38
CC05893		0.26	0.017	0.4	2.27	322	<10	390	0.8	<2	0.66	<0.5	14	40	26	4.15
CC05894		0.30	0.027	0.2	2.12	313	<10	440	0.8	<2	0.76	<0.5	12	40	28	4.45
CC05895		0.26	0.007	<0.2	2.04	131	<10	370	0.8	<2	0.35	<0.5	12	39	26	3.74
CC05896		0.28	0.011	<0.2	1.94	117	<10	340	0.5	<2	0.63	<0.5	11	39	28	3.27
CC05897		0.30	0.010	<0.2	2.42	161	<10	460	0.8	2	0.72	<0.5	14	45	37	3.94
CC05898		0.28	0.007	<0.2	2.54	78	<10	430	0.8	<2	0.47	<0.5	14	46	36	3.93
CC05899		0.30	0.002	<0.2	1.54	29	<10	250	<0.5	<2	0.43	<0.5	11	35	26	2.92
CC05900		0.28	0.013	<0.2	2.42	77	<10	530	0.7	<2	0.70	<0.5	12	44	33	4.00
CC05901		0.32	0.010	<0.2	1.80	72	<10	380	0.6	<2	0.56	<0.5	11	42	26	3.46
CC05902		0.32	0.010	<0.2	2.38	106	<10	470	0.8	<2	0.55	<0.5	13	47	33	4.21
CC05903		0.30	0.009	<0.2	1.77	69	<10	340	0.5	<2	0.49	<0.5	12	40	31	3.30
CC05904		0.32	0.014	<0.2	2.01	94	<10	360	0.6	<2	0.42	<0.5	13	48	30	3.72
CC05905		0.30	0.012	<0.2	2.00	75	<10	310	0.6	<2	0.35	<0.5	13	42	31	3.53



ALS Chemex

EXCELLENCE IN ANALYTICAL CHEMISTRY

ALS Canada Ltd.

212 Brooksbank Avenue
North Vancouver BC V7J 2C1

Phone: 604 984 0221 Fax: 604 984 0218 www.alschemex.com

To: ATAC RESOURCES LTD.

C/O ARCHER, CATHRO & ASSOCIATES (1981)

LIMITED

1016-510 W HASTINGS ST

VANCOUVER BC V6B 1L8

Project: ROSY-1

Page: 4 - B

Total # Pages: 7 (A - C)

Finalized Date: 21-AUG-2008

Account: RCM

CERTIFICATE OF ANALYSIS VA08100502

Sample Description	Method Analyte Units LOR	ME-ICP41	ME-ICP41	ME-ICP41	ME-ICP41	ME-ICP41	ME-ICP41	ME-ICP41	ME-ICP41	ME-ICP41	ME-ICP41	ME-ICP41	ME-ICP41	ME-ICP41	ME-ICP41	ME-ICP41
		Ga ppm	Hg ppm	K %	La ppm	Mg %	Mn ppm	Mo ppm	Na %	Ni ppm	P ppm	Pb ppm	S %	Sb ppm	Sc ppm	Sr ppm
		10	1	0.01	10	0.01	5	1	0.01	1	10	2	0.01	2	1	1
CC05865		10	<1	0.03	10	0.36	305	<1	0.01	14	440	8	0.05	<2	1	11
CC05866		10	<1	0.06	10	0.55	434	<1	0.01	13	650	6	0.08	2	1	23
CC05867		<10	<1	0.07	10	0.36	822	<1	0.01	16	1090	5	0.06	3	2	19
CC05868		10	<1	0.07	10	0.85	637	<1	0.01	21	1040	6	0.06	<2	1	26
CC05869		10	<1	0.10	20	0.64	836	<1	0.01	22	1480	6	0.08	2	10	29
CC05870		<10	<1	0.04	<10	0.18	143	<1	0.03	3	510	2	0.04	<2	<1	13
CC05871		<10	<1	0.12	20	0.57	1415	<1	0.01	21	1580	8	0.05	4	12	31
CC05872		<10	<1	0.12	20	0.57	1355	<1	0.01	16	1300	6	0.04	5	12	28
CC05873		10	<1	0.06	10	0.56	876	<1	0.01	13	1470	6	0.11	<2	2	44
CC05874		<10	<1	0.07	10	0.60	623	<1	0.01	14	750	5	0.05	2	3	21
CC05875		<10	<1	0.06	10	0.57	587	<1	0.01	14	870	4	0.06	2	3	28
CC05876		<10	<1	0.09	20	0.61	989	<1	0.01	19	1160	7	0.02	7	8	20
CC05877		10	<1	0.08	10	0.47	788	<1	0.01	13	2300	5	0.11	5	5	28
CC05878		10	<1	0.03	<10	0.23	311	<1	0.01	8	440	4	0.04	<2	1	12
CC05879		<10	<1	0.11	10	0.42	1265	<1	0.01	24	1520	11	0.05	12	6	17
CC05880		<10	<1	0.09	20	0.31	1095	<1	0.01	16	1270	7	0.04	7	7	18
CC05881		<10	<1	0.09	20	0.39	1440	<1	0.01	17	1540	8	0.07	6	9	28
CC05882		<10	<1	0.08	20	0.52	1215	1	0.01	18	1140	8	0.06	6	9	34
CC05883		<10	<1	0.09	20	0.25	756	<1	0.01	14	1440	12	0.08	8	8	31
CC05884		<10	<1	0.05	10	0.28	372	<1	0.02	6	1490	5	0.12	<2	1	25
CC05885		10	<1	0.11	20	0.99	860	1	0.04	25	2070	10	0.11	2	7	47
CC05886		10	1	0.07	10	0.80	584	1	0.02	16	980	8	0.07	<2	3	32
CC05887		10	<1	0.08	10	0.78	766	<1	0.02	19	1320	7	0.09	2	4	39
CC05888		10	<1	0.08	10	1.17	993	<1	0.01	25	740	4	0.04	<2	6	34
CC05889		<10	<1	0.10	20	0.37	1005	1	<0.01	13	1540	7	0.07	4	9	24
CC05890		<10	<1	0.03	<10	0.11	366	1	0.02	2	710	3	0.06	<2	<1	12
CC05891		10	<1	0.09	10	0.86	1215	1	0.01	21	1380	8	0.07	4	8	25
CC05892		10	<1	0.10	10	0.78	1180	<1	0.02	24	1340	7	0.08	3	6	33
CC05893		10	<1	0.10	10	0.73	1065	1	0.01	21	1760	10	0.11	6	7	36
CC05894		10	<1	0.07	10	0.67	867	1	0.01	17	1750	10	0.11	2	4	25
CC05895		10	<1	0.07	10	0.78	580	1	0.02	17	1210	8	0.12	3	4	32
CC05896		10	1	0.10	20	0.94	879	1	0.01	24	1690	7	0.11	3	5	37
CC05897		10	<1	0.09	10	0.92	902	1	0.01	23	1700	7	0.08	2	5	29
CC05898		10	<1	0.06	10	0.68	745	1	0.01	16	1400	5	0.09	<2	1	25
CC05899		10	<1	0.10	20	0.91	821	1	0.01	25	1640	8	0.08	2	6	36
CC05900		10	<1	0.08	10	0.73	678	1	<0.01	24	1090	8	0.05	3	6	27
CC05901		10	<1	0.11	20	0.88	863	1	0.01	26	1340	9	0.08	<2	8	31
CC05902		10	<1	0.09	10	0.76	753	<1	<0.01	22	1160	9	0.05	2	5	26
CC05903		10	<1	0.09	10	0.90	856	1	0.01	27	870	9	0.04	<2	7	27
CC05904		10	<1	0.09	10	0.93	807	1	0.01	25	710	8	0.03	3	6	25



ALS Chemex

EXCELLENCE IN ANALYTICAL CHEMISTRY

ALS Canada Ltd.

212 Brooksbank Avenue

North Vancouver BC V7J 2C1

Phone: 604 984 0221 Fax: 604 984 0218 www.alschemex.com

To: ATAC RESOURCES LTD.

C/O ARCHER, CATHRO & ASSOCIATES (1981)

LIMITED

1016-510 W HASTINGS ST

VANCOUVER BC V6B 1L8

Project: ROSY-1

Page: 4 - C

Total # Pages: 7 (A - C)

Finalized Date: 21-AUG-2008

Account: RCM

CERTIFICATE OF ANALYSIS VA08100502

Sample Description	Method Analyte Units LOR	ME-ICP41	ME-ICP41	ME-ICP41	ME-ICP41	ME-ICP41	ME-ICP41	
		Th	Ti	Tl	U	V	W	Zn
		ppm	%	ppm	ppm	ppm	ppm	ppm
		20	0.01	10	10	1	10	2
CC05865		<20	0.07	<10	<10	66	<10	36
CC05866		<20	0.04	<10	<10	69	<10	50
CC05867		<20	0.02	<10	<10	91	<10	60
CC05868		<20	0.03	<10	<10	73	<10	52
CC05869		<20	0.01	<10	<10	94	<10	78
CC05870		<20	0.02	<10	<10	23	<10	17
CC05871		<20	0.01	<10	<10	84	<10	79
CC05872		<20	0.01	<10	<10	75	<10	75
CC05873		<20	0.02	<10	<10	64	<10	48
CC05874		<20	0.02	<10	<10	65	<10	47
CC05875		<20	0.02	<10	<10	57	<10	45
CC05876		<20	0.02	<10	<10	77	<10	75
CC05877		<20	0.01	<10	<10	86	<10	65
CC05878		<20	0.05	<10	<10	54	<10	29
CC05879		<20	0.02	<10	<10	61	<10	83
CC05880		<20	0.01	<10	<10	63	<10	78
CC05881		<20	0.01	<10	<10	91	<10	87
CC05882		<20	0.01	<10	<10	85	<10	75
CC05883		<20	0.01	<10	<10	71	<10	74
CC05884		<20	0.02	<10	<10	37	<10	38
CC05885		<20	0.04	<10	<10	82	<10	85
CC05886		<20	0.03	<10	<10	61	<10	52
CC05887		<20	0.03	<10	<10	72	<10	58
CC05888		<20	0.02	<10	<10	95	<10	68
CC05889		<20	<0.01	<10	<10	61	<10	79
CC05890		<20	0.05	<10	<10	36	<10	17
CC05891		<20	0.02	<10	<10	87	<10	72
CC05892		<20	0.02	<10	<10	78	<10	81
CC05893		<20	0.02	<10	<10	81	<10	79
CC05894		<20	0.03	<10	<10	77	<10	64
CC05895		<20	0.03	<10	<10	75	<10	69
CC05896		<20	0.03	<10	<10	81	<10	81
CC05897		<20	0.03	<10	<10	83	<10	82
CC05898		<20	0.03	<10	<10	66	<10	51
CC05899		<20	0.03	<10	<10	80	<10	85
CC05900		<20	0.02	<10	<10	71	<10	69
CC05901		<20	0.03	<10	<10	82	<10	82
CC05902		<20	0.03	<10	<10	65	<10	65
CC05903		<20	0.03	<10	<10	75	<10	73
CC05904		<20	0.03	<10	<10	73	<10	68



ALS Chemex

EXCELLENCE IN ANALYTICAL CHEMISTRY

ALS Canada Ltd.

212 Brooksbank Avenue

North Vancouver BC V7J 2C1

Phone: 604 984 0221 Fax: 604 984 0218 www.alschemex.com

To: ATAC RESOURCES LTD.

C/O ARCHER, CATHRO & ASSOCIATES (1981)

LIMITED

1016-510 W HASTINGS ST

VANCOUVER BC V6B 1L8

Project: ROSY-1

Page: 5 - A

Total # Pages: 7 (A - C)

Finalized Date: 21-AUG-2008

Account: RCM

CERTIFICATE OF ANALYSIS VA08100502

Sample Description	Method Analyte Units LOR	WEI-21	Au-ICP21	ME-ICP41	ME-ICP41	ME-ICP41	ME-ICP41	ME-ICP41	ME-ICP41	ME-ICP41	ME-ICP41	ME-ICP41	ME-ICP41	ME-ICP41	ME-ICP41	ME-ICP41
		Recvd Wt. kg	Au ppm	Ag ppm	Al %	As ppm	B ppm	Ba ppm	Be ppm	Bi ppm	Ca %	Cd ppm	Co ppm	Cr ppm	Cu ppm	Fe %
		0.02	0.001	0.2	0.01	2	10	10	0.5	2	0.01	0.5	1	1	1	0.01
CC05905		0.40	0.014	<0.2	2.02	112	<10	350	0.7	2	0.49	<0.5	14	44	30	4.06
CC05906		0.46	0.009	<0.2	1.71	83	<10	240	0.6	3	0.42	<0.5	14	46	26	3.86
CC05907		0.32	0.008	<0.2	1.89	70	<10	420	0.7	<2	0.48	<0.5	14	44	28	4.38
CC05908		0.22	0.008	<0.2	1.96	68	<10	400	0.6	<2	0.61	<0.5	11	43	25	3.76
CC05909		0.26	0.010	<0.2	2.28	75	<10	540	0.8	<2	0.64	<0.5	13	60	29	4.25
CC05910		0.22	0.009	<0.2	2.29	78	<10	520	0.8	<2	0.56	<0.5	12	48	27	4.15
CC05911		0.26	0.008	<0.2	1.50	70	<10	120	0.7	2	0.21	<0.5	9	33	17	3.09
CC05912		0.32	0.021	0.2	1.80	90	<10	320	0.7	2	0.69	<0.5	14	59	54	4.09
CC05913		0.24	0.017	0.3	1.33	119	<10	210	0.7	<2	0.42	<0.5	8	28	21	2.78
CC05914		0.24	0.011	<0.2	1.57	94	<10	130	0.7	<2	0.26	<0.5	11	36	26	3.00
CC05915		0.32	0.008	<0.2	1.95	66	<10	170	0.6	<2	0.31	<0.5	13	59	33	3.41
CC05916		0.24	0.082	0.4	1.25	172	<10	260	0.7	<2	0.52	<0.5	9	28	20	2.94
CC05917		0.24	0.002	0.3	1.07	10	<10	120	<0.5	<2	0.28	<0.5	5	15	18	1.30
CC05918		0.26	0.001	<0.2	1.45	15	<10	280	<0.5	<2	0.43	<0.5	10	48	14	3.26
CC05919		0.24	0.001	<0.2	1.34	14	<10	90	<0.5	<2	0.24	<0.5	8	31	15	2.31
CC05920		0.22	<0.001	<0.2	1.27	32	<10	130	<0.5	<2	0.27	<0.5	9	37	16	2.76
CC05921		0.20	<0.001	<0.2	1.52	20	<10	70	<0.5	<2	0.13	<0.5	6	44	15	2.57
CC05922		0.30	0.001	0.2	1.68	42	<10	60	<0.5	<2	0.13	<0.5	6	35	15	2.67
CC05923		0.20	0.005	<0.2	1.41	37	<10	90	0.5	<2	0.10	<0.5	7	34	16	2.93
CC05924		0.22	0.014	<0.2	1.47	87	<10	80	0.6	<2	0.26	<0.5	10	39	33	2.82
CC05925		0.26	0.016	0.4	1.74	116	<10	230	0.6	<2	0.30	<0.5	8	40	28	2.69
CC05926		0.24	<0.001	0.2	1.47	23	<10	100	<0.5	<2	0.11	<0.5	8	44	15	2.57
CC05927		0.32	0.002	<0.2	1.26	21	<10	210	0.5	<2	0.23	<0.5	8	37	14	2.59
CC05928		0.26	0.016	<0.2	1.65	147	<10	200	0.7	<2	0.30	<0.5	9	35	20	4.03
CC05929		0.26	0.004	<0.2	1.37	30	<10	60	<0.5	<2	0.16	<0.5	7	32	13	2.91
CC05930		0.36	<0.001	<0.2	0.88	8	<10	120	<0.5	<2	0.09	<0.5	5	30	9	2.14
CC05931		0.22	0.002	<0.2	1.20	34	<10	60	<0.5	<2	0.37	<0.5	9	30	20	2.52
CC05932		0.28	0.004	<0.2	1.37	39	<10	150	0.5	<2	0.18	<0.5	10	34	19	3.23
CC05933		0.32	0.008	<0.2	1.63	189	<10	160	0.5	<2	0.45	<0.5	9	45	19	3.05
CC05934		0.34	0.012	<0.2	2.22	99	<10	330	1.1	<2	0.53	<0.5	17	45	39	4.88
CC05935		0.30	<0.001	<0.2	1.22	18	<10	130	<0.5	<2	0.10	<0.5	8	33	13	2.51
CC05936		0.30	<0.001	<0.2	2.07	14	<10	90	0.6	<2	0.15	<0.5	8	41	21	2.58
CC05937		0.34	0.005	0.6	1.20	80	<10	220	<0.5	<2	0.67	<0.5	7	35	15	2.78
CC05938		0.32	<0.001	<0.2	1.49	17	<10	100	<0.5	<2	0.18	<0.5	8	43	20	2.38
CC05939		0.24	0.006	<0.2	1.62	30	<10	170	0.5	<2	0.35	<0.5	7	47	19	2.62
CC05940		0.22	0.003	<0.2	1.54	26	<10	100	<0.5	2	0.19	<0.5	8	38	18	2.59
CC05941		0.26	0.001	<0.2	1.57	135	<10	110	<0.5	<2	0.20	<0.5	7	32	15	2.96
CC05942		0.20	0.001	<0.2	0.97	17	<10	190	<0.5	<2	0.08	<0.5	7	38	12	2.14
CC05943		0.28	<0.001	<0.2	1.33	20	<10	110	<0.5	<2	0.17	<0.5	7	31	16	2.26
CC05944		0.32	0.007	<0.2	1.52	71	<10	80	0.5	<2	0.22	<0.5	7	33	14	2.63



ALS Chemex

EXCELLENCE IN ANALYTICAL CHEMISTRY

ALS Canada Ltd.

212 Brooksbank Avenue

North Vancouver BC V7J 2C1

Phone: 604 984 0221 Fax: 604 984 0218 www.alschemex.com

To: ATAC RESOURCES LTD.

C/O ARCHER, CATHRO & ASSOCIATES (1981)

LIMITED

1016-510 W HASTINGS ST

VANCOUVER BC V6B 1L8

Project: ROSY-1

Page: 5 - B

Total # Pages: 7 (A - C)

Finalized Date: 21-AUG-2008

Account: RCM

CERTIFICATE OF ANALYSIS VA08100502

Sample Description	Method Analyte Units LOR	ME-ICP41	ME-ICP41	ME-ICP41	ME-ICP41	ME-ICP41	ME-ICP41	ME-ICP41	ME-ICP41	ME-ICP41	ME-ICP41	ME-ICP41	ME-ICP41	ME-ICP41	ME-ICP41	ME-ICP41
		Ga	Hg	K	La	Mg	Mn	Mo	Na	Ni	P	Pb	S	Sb	Sc	Sr
		ppm	ppm	%	ppm	%	ppm	ppm	%	ppm	ppm	ppm	%	ppm	ppm	ppm
		10	1	0.01	10	0.01	5	1	0.01	1	10	2	0.01	2	1	1
CC05905		10	<1	0.10	10	0.90	873	1	0.01	27	880	8	0.04	2	8	28
CC05906		10	<1	0.09	10	0.79	801	1	<0.01	26	1170	7	0.03	2	8	23
CC05907		10	<1	0.10	20	0.81	990	1	0.01	23	1270	8	0.05	2	8	27
CC05908		10	<1	0.10	10	0.81	691	1	0.01	23	1150	8	0.06	2	7	33
CC05909		10	<1	0.10	20	0.87	799	1	0.01	33	1450	10	0.08	3	8	35
CC05910		10	<1	0.10	20	0.85	832	1	0.01	25	1690	9	0.08	<2	7	33
CC05911		10	<1	0.07	10	0.53	664	1	0.01	12	880	8	0.05	<2	1	17
CC05912		10	<1	0.10	30	1.05	865	1	0.02	28	1150	6	0.02	4	14	42
CC05913		<10	<1	0.10	10	0.57	474	<1	0.03	15	1070	5	0.05	<2	3	29
CC05914		<10	<1	0.06	10	0.63	913	<1	0.02	17	790	5	0.04	4	2	21
CC05915		<10	<1	0.07	10	0.98	585	<1	0.02	37	450	5	0.02	2	6	23
CC05916		<10	<1	0.08	10	0.59	593	<1	0.03	15	1150	5	0.03	3	4	34
CC05917		<10	<1	0.04	10	0.30	186	<1	0.03	9	730	2	0.04	<2	2	19
CC05918		10	<1	0.05	10	0.61	805	<1	0.02	23	600	6	0.04	<2	2	27
CC05919		<10	<1	0.05	10	0.38	566	<1	0.02	14	960	4	0.06	<2	<1	16
CC05920		10	<1	0.06	10	0.53	551	<1	0.01	18	1030	5	0.06	<2	1	18
CC05921		<10	<1	0.04	10	0.48	295	2	0.01	21	600	4	0.07	3	1	15
CC05922		<10	<1	0.04	10	0.54	421	1	0.01	15	720	4	0.06	<2	1	14
CC05923		<10	<1	0.06	10	0.36	793	1	0.01	13	850	5	0.08	2	<1	12
CC05924		<10	<1	0.07	10	0.68	855	1	0.02	19	1140	4	0.05	3	2	19
CC05925		10	1	0.06	20	0.63	542	1	0.02	19	1060	5	0.06	2	4	22
CC05926		10	<1	0.06	10	0.48	642	2	0.01	23	770	5	0.07	<2	1	9
CC05927		10	<1	0.05	10	0.42	937	1	0.01	16	1000	5	0.05	4	2	18
CC05928		10	<1	0.04	10	0.53	1175	1	0.01	15	1490	4	0.07	5	2	18
CC05929		<10	<1	0.04	10	0.46	595	1	0.01	15	780	2	0.05	2	1	13
CC05930		10	<1	0.05	10	0.21	542	1	0.01	13	700	5	0.09	2	<1	11
CC05931		<10	<1	0.05	10	0.64	615	1	0.02	16	1520	3	0.04	<2	2	21
CC05932		10	<1	0.06	10	0.48	925	1	0.01	15	990	3	0.07	<2	1	17
CC05933		10	<1	0.06	10	0.78	633	1	0.02	22	1050	4	0.06	3	2	33
CC05934		10	1	0.21	20	0.79	1595	1	0.02	23	1570	8	0.04	<2	12	22
CC05935		<10	<1	0.06	10	0.41	1345	1	0.01	13	710	6	0.08	<2	1	14
CC05936		10	<1	0.06	10	0.56	413	2	0.01	25	790	4	0.07	<2	1	13
CC05937		10	<1	0.05	10	0.49	651	1	0.01	14	1740	5	0.10	<2	3	37
CC05938		10	<1	0.05	10	0.61	322	1	0.01	26	620	6	0.04	2	2	14
CC05939		10	<1	0.06	10	0.63	439	1	0.01	23	950	5	0.06	<2	1	20
CC05940		<10	<1	0.05	10	0.56	527	1	0.01	20	790	5	0.06	2	1	15
CC05941		<10	<1	0.05	10	0.51	549	1	0.01	12	860	3	0.07	4	1	21
CC05942		10	<1	0.04	10	0.25	799	2	0.01	18	750	7	0.08	<2	1	12
CC05943		10	<1	0.05	10	0.43	632	1	0.01	15	810	6	0.06	<2	1	13
CC05944		10	<1	0.05	10	0.57	598	1	0.01	15	800	4	0.06	<2	1	17



ALS Chemex

EXCELLENCE IN ANALYTICAL CHEMISTRY

ALS Canada Ltd.

212 Brooksbank Avenue
North Vancouver BC V7J 2C1

Phone: 604 984 0221 Fax: 604 984 0218 www.alschemex.com

To: ATAC RESOURCES LTD.
C/O ARCHER, CATHRO & ASSOCIATES (1981)
LIMITED
1016-510 W HASTINGS ST
VANCOUVER BC V6B 1L8

Project: ROSY-1

Page: 5 - C
Total # Pages: 7 (A - C)
Finalized Date: 21-AUG-2008
Account: RCM

CERTIFICATE OF ANALYSIS VA08100502

Sample Description	Method Analyte Units LOR	ME-ICP41	ME-ICP41	ME-ICP41	ME-ICP41	ME-ICP41	ME-ICP41	
		Th	Ti	Tl	U	V	W	Zn
		ppm	%	ppm	ppm	ppm	ppm	ppm
		20	0.01	10	10	1	10	2
CC05905		<20	0.03	<10	<10	80	<10	81
CC05906		<20	0.04	<10	<10	80	<10	74
CC05907		<20	0.03	<10	<10	90	<10	88
CC05908		<20	0.03	<10	<10	80	<10	74
CC05909		<20	0.03	<10	<10	88	<10	84
CC05910		<20	0.03	<10	<10	86	<10	82
CC05911		<20	0.02	<10	<10	66	<10	47
CC05912		<20	0.05	<10	<10	89	<10	73
CC05913		<20	0.02	<10	<10	53	<10	57
CC05914		<20	0.02	<10	<10	65	<10	52
CC05915		<20	0.05	<10	<10	73	<10	63
CC05916		<20	0.01	<10	<10	55	<10	55
CC05917		<20	0.04	<10	<10	26	<10	27
CC05918		<20	0.06	<10	<10	75	<10	47
CC05919		<20	0.02	<10	<10	51	<10	38
CC05920		<20	0.03	<10	<10	59	<10	53
CC05921		<20	0.03	<10	<10	60	<10	42
CC05922		<20	0.03	<10	<10	60	<10	46
CC05923		<20	0.02	<10	<10	69	<10	42
CC05924		<20	0.03	<10	<10	62	<10	48
CC05925		<20	0.03	<10	<10	61	<10	64
CC05926		<20	0.04	<10	<10	58	<10	52
CC05927		<20	0.03	<10	<10	59	<10	46
CC05928		<20	0.02	<10	<10	71	<10	43
CC05929		<20	0.03	<10	<10	62	<10	37
CC05930		<20	0.04	<10	<10	61	<10	29
CC05931		<20	0.03	<10	<10	56	<10	41
CC05932		<20	0.03	<10	<10	73	<10	43
CC05933		<20	0.03	<10	<10	68	<10	49
CC05934		<20	0.01	<10	<10	86	<10	87
CC05935		<20	0.05	<10	<10	64	<10	42
CC05936		<20	0.05	<10	<10	52	<10	51
CC05937		<20	0.02	<10	<10	62	<10	51
CC05938		<20	0.05	<10	<10	52	<10	50
CC05939		<20	0.03	<10	<10	63	<10	53
CC05940		<20	0.04	<10	<10	57	<10	44
CC05941		<20	0.03	<10	<10	65	<10	45
CC05942		<20	0.03	<10	<10	63	<10	32
CC05943		<20	0.03	<10	<10	54	<10	37
CC05944		<20	0.04	<10	<10	60	<10	41



ALS Chemex

EXCELLENCE IN ANALYTICAL CHEMISTRY

ALS Canada Ltd.

212 Brooksbank Avenue

North Vancouver BC V7J 2C1

Phone: 604 984 0221 Fax: 604 984 0218 www.alschemex.com

To: ATAC RESOURCES LTD.

C/O ARCHER, CATHRO & ASSOCIATES (1981)

LIMITED

1016-510 W HASTINGS ST

VANCOUVER BC V6B 1L8

Project: ROSY-1

Page: 6 - A

Total # Pages: 7 (A - C)

Finalized Date: 21-AUG-2008

Account: RCM

CERTIFICATE OF ANALYSIS VA08100502

Sample Description	Method Analyte Units LOR	WEI-21	Au-ICP21	ME-ICP41	ME-ICP41	ME-ICP41	ME-ICP41	ME-ICP41	ME-ICP41	ME-ICP41	ME-ICP41	ME-ICP41	ME-ICP41	ME-ICP41	ME-ICP41	ME-ICP41
		Recvd Wt. kg	Au ppm	Ag ppm	Al %	As ppm	B ppm	Ba ppm	Be ppm	Bi ppm	Ca %	Cd ppm	Co ppm	Cr ppm	Cu ppm	Fe %
		0.02	0.001	0.2	0.01	2	10	10	0.5	2	0.01	0.5	1	1	1	0.01
CC05945		0.28	0.051	0.2	1.38	359	<10	110	0.5	<2	0.21	<0.5	10	37	16	3.28
CC05946		0.26	0.006	<0.2	1.46	40	<10	60	<0.5	<2	0.21	<0.5	8	35	13	2.90
CC05947		0.24	0.006	<0.2	1.36	43	<10	120	<0.5	<2	0.25	<0.5	9	34	28	2.61
CC05948		0.24	0.008	<0.2	1.41	43	<10	110	<0.5	<2	0.16	<0.5	8	35	13	2.48
CC05949		0.24	0.025	<0.2	1.39	141	<10	60	<0.5	<2	0.17	<0.5	7	30	12	2.62
CC05950		0.28	0.012	<0.2	2.39	165	<10	360	0.8	<2	0.36	<0.5	12	48	38	3.61
CC05951		0.48	0.004	<0.2	1.34	18	<10	120	<0.5	<2	0.36	<0.5	9	42	21	2.32
CC05952		0.26	0.004	<0.2	1.63	14	<10	160	0.5	<2	0.29	<0.5	11	48	34	2.76
CC05953		0.28	0.059	0.8	1.67	260	<10	180	0.6	<2	0.32	<0.5	10	39	30	2.84
CC05954		0.26	0.001	<0.2	1.55	12	<10	80	<0.5	<2	0.15	<0.5	8	44	16	2.46
CC05955		0.20	<0.001	<0.2	1.37	14	<10	100	<0.5	<2	0.22	<0.5	8	40	17	2.61
CC05956		0.30	<0.001	<0.2	1.25	3	<10	140	<0.5	<2	0.23	<0.5	7	28	11	1.98
CC05957		0.30	0.001	<0.2	1.34	14	<10	120	<0.5	<2	0.30	<0.5	10	36	28	2.38
CC05958		0.38	0.004	<0.2	1.23	13	<10	140	<0.5	<2	0.47	<0.5	10	36	28	2.45
CC05959		0.24	<0.001	<0.2	1.18	34	<10	80	<0.5	<2	0.29	<0.5	9	33	15	2.62
CC05960		0.16	0.002	0.2	1.86	22	<10	290	0.5	<2	0.58	<0.5	9	46	31	2.48
CC05961		0.34	0.002	<0.2	1.30	17	<10	160	<0.5	2	0.53	<0.5	10	39	22	2.56
CC05962		0.28	0.002	<0.2	1.41	29	<10	80	<0.5	<2	0.15	<0.5	10	42	17	3.02
CC05963		0.24	0.009	<0.2	1.20	36	<10	120	<0.5	<2	0.52	<0.5	11	33	31	2.46
CC05964		0.32	0.004	<0.2	1.10	19	<10	70	<0.5	<2	0.46	<0.5	10	30	33	2.44
CC05965		0.32	0.002	<0.2	1.33	12	<10	90	<0.5	<2	0.20	<0.5	8	37	16	2.43
CC05966		0.36	0.010	<0.2	1.53	50	<10	140	0.5	<2	0.35	<0.5	13	48	33	2.89
CC05967		0.26	0.001	<0.2	1.47	24	<10	140	<0.5	<2	0.28	<0.5	9	40	21	2.40
CC05968		0.26	0.002	<0.2	0.94	14	<10	90	<0.5	<2	0.51	<0.5	8	26	17	2.25
CC05969		0.24	0.003	<0.2	1.29	17	<10	160	0.5	<2	0.40	<0.5	9	29	17	2.98
CC05970		0.26	0.001	<0.2	1.53	27	<10	230	0.8	<2	0.35	<0.5	12	39	14	3.86
CC05971		0.28	<0.001	<0.2	1.05	19	<10	180	0.5	2	0.29	<0.5	8	26	9	2.93
CC05972		0.30	<0.001	<0.2	1.25	27	<10	130	0.6	<2	0.24	<0.5	10	31	13	3.18
CC05973		0.20	0.002	<0.2	1.63	26	<10	140	0.6	<2	0.20	<0.5	9	31	16	3.06
CC05974		0.20	<0.001	<0.2	1.42	39	<10	250	0.7	2	0.53	<0.5	10	41	19	3.99
CC05975		0.28	0.001	<0.2	1.31	34	<10	200	0.5	<2	0.39	<0.5	9	34	17	3.07
CC05976		0.28	0.001	<0.2	1.44	41	<10	220	0.7	<2	0.64	<0.5	14	39	20	4.09
CC05977		0.26	0.004	<0.2	0.98	15	<10	120	<0.5	<2	0.52	<0.5	8	29	12	2.45
CC05978		0.32	0.009	<0.2	1.40	26	<10	140	<0.5	<2	0.39	<0.5	9	47	19	2.44
CC05979		0.24	0.008	<0.2	1.63	35	<10	190	0.6	<2	0.47	<0.5	9	41	22	2.67
CC05980		0.26	0.003	0.2	1.53	28	<10	140	0.5	<2	0.34	<0.5	9	40	23	2.61
CC05981		0.32	0.003	<0.2	1.37	12	<10	60	<0.5	<2	0.17	<0.5	7	31	16	2.20
CC05982		0.18	0.001	<0.2	0.74	14	<10	50	<0.5	<2	0.16	<0.5	3	15	9	1.19
CC05983		0.28	0.024	<0.2	1.27	18	<10	70	<0.5	<2	0.16	<0.5	8	30	16	2.28
CC05984		0.28	0.005	<0.2	1.40	21	<10	170	<0.5	<2	0.34	<0.5	10	39	18	2.55



ALS Chemex

EXCELLENCE IN ANALYTICAL CHEMISTRY

ALS Canada Ltd.

212 Brooksbank Avenue
North Vancouver BC V7J 2C1

Phone: 604 984 0221 Fax: 604 984 0218 www.alschemex.com

To: ATAC RESOURCES LTD.
C/O ARCHER, CATHRO & ASSOCIATES (1981)
LIMITED
1016-510 W HASTINGS ST
VANCOUVER BC V6B 1L8

Page: 6 - B
Total # Pages: 7 (A - C)
Finalized Date: 21-AUG-2008
Account: RCM

Project: ROSY-1

CERTIFICATE OF ANALYSIS VA08100502

Sample Description	Method Analyte Units LOR	ME-ICP41	ME-ICP41	ME-ICP41	ME-ICP41	ME-ICP41	ME-ICP41	ME-ICP41	ME-ICP41	ME-ICP41	ME-ICP41	ME-ICP41	ME-ICP41	ME-ICP41	ME-ICP41	ME-ICP41
		Ga ppm	Hg ppm	K %	La ppm	Mg %	Mn ppm	Mo ppm	Na %	Ni ppm	P ppm	Pb ppm	S %	Sb ppm	Sc ppm	Sr ppm
		10	1	0.01	10	0.01	5	1	0.01	1	10	2	0.01	2	1	1
CC05945		10	<1	0.06	10	0.50	922	1	0.01	17	1150	6	0.07	4	1	16
CC05946		10	1	0.04	10	0.61	480	1	0.01	15	950	2	0.06	2	1	16
CC05947		10	<1	0.05	10	0.60	681	1	0.02	19	990	3	0.04	<2	2	20
CC05948		10	<1	0.04	10	0.43	1020	1	0.01	19	880	5	0.08	3	1	14
CC05949		10	1	0.05	10	0.50	528	1	0.01	13	920	2	0.04	3	1	15
CC05950		10	1	0.08	20	0.80	1230	1	0.02	23	1790	9	0.09	<2	4	31
CC05951		10	<1	0.05	10	0.69	257	2	0.02	25	910	5	0.01	<2	4	25
CC05952		10	<1	0.07	10	0.79	656	1	0.01	31	970	6	0.02	<2	5	18
CC05953		10	<1	0.07	10	0.67	616	1	0.02	24	1100	5	0.06	7	4	20
CC05954		10	<1	0.05	10	0.47	405	2	0.01	25	720	8	0.05	2	1	12
CC05955		10	<1	0.05	10	0.59	394	1	0.01	21	690	6	0.04	<2	2	17
CC05956		10	<1	0.04	10	0.37	883	1	0.02	14	1090	5	0.09	<2	1	18
CC05957		<10	<1	0.05	10	0.62	482	<1	0.01	25	790	5	0.03	<2	3	18
CC05958		<10	<1	0.07	10	0.66	487	<1	0.02	22	1110	2	0.02	2	5	24
CC05959		<10	<1	0.05	10	0.55	543	1	0.01	18	810	3	0.02	<2	3	16
CC05960		<10	<1	0.06	10	0.66	538	<1	0.02	24	1280	4	0.10	3	2	32
CC05961		<10	<1	0.06	10	0.77	460	<1	0.02	22	1120	2	0.03	<2	4	28
CC05962		10	<1	0.05	10	0.58	583	1	0.01	20	620	4	0.04	4	2	15
CC05963		<10	<1	0.07	10	0.68	642	<1	0.02	18	1330	<2	0.02	4	5	25
CC05964		<10	<1	0.06	10	0.63	493	<1	0.02	16	1290	3	0.02	2	4	21
CC05965		<10	<1	0.05	10	0.54	355	<1	0.01	20	690	4	0.05	2	1	15
CC05966		<10	<1	0.07	10	0.79	645	<1	0.01	30	910	4	0.02	<2	5	19
CC05967		10	<1	0.05	10	0.62	398	1	0.01	22	880	2	0.06	2	3	20
CC05968		<10	<1	0.05	10	0.59	417	<1	0.01	12	1370	<2	0.02	3	4	25
CC05969		<10	<1	0.06	10	0.64	765	<1	0.01	14	1060	2	0.04	2	5	24
CC05970		<10	<1	0.07	20	0.75	1005	<1	0.01	17	1190	3	0.04	5	11	23
CC05971		<10	<1	0.06	10	0.40	744	<1	0.01	10	1050	<2	0.06	4	2	19
CC05972		<10	<1	0.06	10	0.47	959	<1	0.01	12	1280	2	0.07	2	1	18
CC05973		10	<1	0.05	20	0.49	647	<1	0.01	12	1440	<2	0.08	3	3	20
CC05974		10	<1	0.08	20	0.67	627	<1	0.01	18	1300	4	0.06	4	9	29
CC05975		<10	<1	0.06	10	0.61	659	<1	0.01	15	1240	3	0.07	2	5	24
CC05976		<10	<1	0.08	20	0.72	1115	<1	0.01	19	1440	2	0.05	4	9	39
CC05977		<10	<1	0.05	10	0.58	413	1	0.01	14	1290	2	0.03	5	4	29
CC05978		<10	<1	0.05	10	0.72	354	1	0.01	23	870	3	0.03	<2	5	23
CC05979		<10	<1	0.05	10	0.69	430	1	0.02	21	1040	5	0.05	4	3	35
CC05980		<10	<1	0.06	10	0.65	459	<1	0.01	19	1030	3	0.04	<2	3	22
CC05981		<10	<1	0.04	10	0.45	357	<1	0.01	14	810	<2	0.04	2	1	13
CC05982		<10	<1	0.04	<10	0.23	276	<1	0.02	7	690	<2	0.04	<2	1	11
CC05983		<10	<1	0.05	10	0.49	425	<1	0.01	14	690	<2	0.04	2	1	12
CC05984		10	<1	0.05	10	0.64	552	<1	0.01	20	1150	2	0.06	3	2	23



ALS Chemex

EXCELLENCE IN ANALYTICAL CHEMISTRY

ALS Canada Ltd.

212 Brooksbank Avenue

North Vancouver BC V7J 2C1

Phone: 604 984 0221 Fax: 604 984 0218 www.alschemex.com

To: ATAC RESOURCES LTD.

C/O ARCHER, CATHRO & ASSOCIATES (1981)

LIMITED

1016-510 W HASTINGS ST

VANCOUVER BC V6B 1L8

Project: ROSY-1

Page: 6 - C

Total # Pages: 7 (A - C)

Finalized Date: 21-AUG-2008

Account: RCM

CERTIFICATE OF ANALYSIS VA08100502

Sample Description	Method Analyte Units LOR	ME-ICP41	ME-ICP41	ME-ICP41	ME-ICP41	ME-ICP41	ME-ICP41	ME-ICP41
		Th	Ti	Ti	U	V	W	Zn
		ppm	%	ppm	ppm	ppm	ppm	ppm
		20	0.01	10	10	1	10	2
CC05945		<20	0.02	<10	<10	66	<10	45
CC05946		<20	0.03	<10	<10	67	<10	48
CC05947		<20	0.05	<10	<10	60	<10	44
CC05948		<20	0.03	<10	<10	61	<10	37
CC05949		<20	0.03	<10	<10	60	<10	43
CC05950		<20	0.03	<10	<10	78	<10	73
CC05951		<20	0.06	<10	<10	58	<10	48
CC05952		<20	0.07	<10	<10	63	<10	64
CC05953		<20	0.03	<10	<10	60	<10	61
CC05954		<20	0.06	<10	<10	55	<10	42
CC05955		<20	0.05	<10	<10	65	<10	41
CC05956		<20	0.02	<10	<10	49	<10	35
CC05957		<20	0.05	<10	<10	52	<10	57
CC05958		<20	0.06	<10	<10	57	<10	50
CC05959		<20	0.04	<10	<10	59	<10	44
CC05960		<20	0.03	<10	<10	58	<10	53
CC05961		<20	0.06	<10	<10	57	<10	52
CC05962		<20	0.05	<10	<10	70	<10	45
CC05963		<20	0.05	<10	<10	55	<10	44
CC05964		<20	0.05	<10	<10	60	<10	38
CC05965		<20	0.04	<10	<10	53	<10	48
CC05966		<20	0.06	<10	<10	64	<10	60
CC05967		<20	0.04	<10	<10	53	<10	55
CC05968		<20	0.04	<10	<10	53	<10	38
CC05969		<20	0.03	<10	<10	60	<10	49
CC05970		<20	0.02	<10	<10	83	<10	66
CC05971		<20	0.01	<10	<10	66	<10	55
CC05972		<20	0.01	<10	<10	71	<10	56
CC05973		<20	0.02	<10	<10	69	<10	55
CC05974		<20	0.02	<10	<10	85	<10	72
CC05975		<20	0.02	<10	<10	68	<10	60
CC05976		<20	0.02	<10	<10	84	<10	77
CC05977		<20	0.03	<10	<10	54	<10	44
CC05978		<20	0.04	<10	<10	56	<10	60
CC05979		<20	0.03	<10	<10	59	<10	57
CC05980		<20	0.04	<10	<10	62	<10	54
CC05981		<20	0.04	<10	<10	51	<10	41
CC05982		<20	0.03	<10	<10	28	<10	21
CC05983		<20	0.03	<10	<10	51	<10	39
CC05984		<20	0.03	<10	<10	59	<10	54



ALS Chemex

EXCELLENCE IN ANALYTICAL CHEMISTRY

ALS Canada Ltd.

212 Brooksbank Avenue

North Vancouver BC V7J 2C1

Phone: 604 984 0221 Fax: 604 984 0218 www.alschemex.com

To: ATAC RESOURCES LTD.

C/O ARCHER, CATHRO & ASSOCIATES (1981)

LIMITED

1016-510 W HASTINGS ST

VANCOUVER BC V6B 1L8

Project: ROSY-1

Page: 7 - A

Total # Pages: 7 (A - C)

Finalized Date: 21-AUG-2008

Account: RCM

CERTIFICATE OF ANALYSIS VA08100502

Sample Description	Method Analyte Units LOR	WEI-21	Au-ICP21	ME-ICP41	ME-ICP41	ME-ICP41	ME-ICP41	ME-ICP41	ME-ICP41	ME-ICP41	ME-ICP41	ME-ICP41	ME-ICP41	ME-ICP41	ME-ICP41	ME-ICP41
		Recvd Wt. kg	Au ppm	Ag ppm	Al %	As ppm	B ppm	Ba ppm	Be ppm	Bi ppm	Ca %	Cd ppm	Co ppm	Cr ppm	Cu ppm	Fe %
		0.02	0.001	0.2	0.01	2	10	10	0.5	2	0.01	0.5	1	1	1	0.01
CC05985		0.22	0.027	<0.2	0.88	10	<10	110	<0.5	2	0.53	<0.5	8	30	19	1.94
CC05986		0.32	0.006	<0.2	0.90	27	<10	100	<0.5	<2	0.48	<0.5	8	30	22	2.26
CC05987		0.20	0.006	<0.2	1.51	19	<10	90	<0.5	<2	0.29	<0.5	9	35	16	2.62
CC05988		0.28	0.063	<0.2	1.39	48	<10	170	<0.5	<2	0.32	<0.5	8	40	18	2.40
CC05989		0.28	0.005	<0.2	1.48	32	<10	180	<0.5	<2	0.37	<0.5	9	44	13	2.32
CC05990		0.26	0.005	<0.2	1.60	30	<10	240	0.5	<2	0.29	<0.5	7	36	22	2.03
CC05991		0.32	0.008	<0.2	1.15	39	<10	150	<0.5	<2	0.49	<0.5	8	35	26	2.30
CC05992		0.38	0.009	<0.2	1.58	52	<10	150	0.5	<2	0.33	<0.5	11	47	32	2.60
CC05993		0.34	0.013	<0.2	1.57	66	<10	190	<0.5	<2	0.41	<0.5	12	44	24	3.15
CC05994		0.24	0.007	0.5	1.90	115	<10	260	0.7	3	0.42	<0.5	8	50	27	2.71
CC05995		0.20	0.002	<0.2	1.40	20	<10	110	<0.5	<2	0.34	<0.5	9	39	13	2.78
CC05996		0.30	0.002	<0.2	1.58	15	<10	100	0.5	4	0.29	<0.5	10	40	13	3.57
CC05997		0.26	0.001	<0.2	1.31	26	<10	170	0.6	2	0.30	<0.5	12	36	15	3.66
CC05998		0.24	0.001	<0.2	0.90	14	<10	40	<0.5	<2	0.08	<0.5	5	18	8	1.94
CC05999		0.24	0.018	<0.2	1.33	41	<10	450	0.5	<2	0.28	<0.5	11	32	11	3.38
CC06000		0.18	0.005	<0.2	1.22	38	<10	110	0.5	2	0.34	<0.5	11	34	20	2.83
CC13355		0.30	0.069	1.1	1.31	1160	<10	260	0.8	<2	0.24	<0.5	23	17	12	3.86
CC13356		0.30	0.021	0.7	1.56	281	<10	290	<0.5	3	0.27	<0.5	13	37	15	3.40
CC13357		0.30	0.017	0.3	1.77	113	<10	250	0.6	3	0.31	<0.5	13	37	12	3.48
CC13358		0.34	0.019	0.5	1.11	198	<10	370	0.7	3	0.58	<0.5	18	27	14	5.02
CC13359		0.30	0.012	0.2	2.16	70	<10	370	0.7	2	0.40	<0.5	13	40	21	3.51
CC13360		0.34	0.022	0.6	1.24	136	<10	220	0.7	2	0.56	<0.5	15	32	11	4.34
CC13361		0.32	0.014	<0.2	1.89	110	<10	250	0.7	2	0.46	<0.5	13	38	15	4.02
CC13362		0.22	0.014	<0.2	1.18	43	<10	90	<0.5	<2	0.30	<0.5	8	32	15	2.57
CC22978		0.30	0.005	0.2	1.41	30	<10	480	1.1	2	0.78	<0.5	16	43	26	5.98
CC22979		0.32	0.005	0.2	1.78	17	<10	390	1.3	<2	0.60	<0.5	21	54	33	6.64
CC22980		0.28	0.010	0.3	2.07	47	<10	420	0.7	2	0.68	<0.5	14	47	33	3.99
CC22981		0.28	0.015	<0.2	1.89	19	<10	500	1.2	2	0.68	<0.5	16	53	33	6.32
CC22982		0.30	0.004	<0.2	1.86	24	<10	530	1.2	3	0.66	<0.5	14	47	33	5.42
CC22983		0.36	0.016	<0.2	1.95	12	<10	560	1.4	2	0.80	<0.5	20	54	43	6.13
CC22990		0.36	0.009	0.3	1.83	138	<10	260	0.6	3	0.45	<0.5	11	49	30	3.39
CC22991		0.26	0.008	<0.2	1.44	67	<10	120	0.5	<2	0.28	<0.5	9	31	15	2.77
CC22992		0.32	0.020	0.7	1.86	176	<10	400	0.8	<2	0.34	<0.5	13	34	16	3.84
CC22993		0.30	0.017	0.3	1.86	134	<10	340	0.8	2	0.56	<0.5	13	38	17	3.99
CC22994		0.42	0.012	0.5	1.95	102	<10	300	0.8	<2	0.60	<0.5	12	38	21	3.52
CC22995		0.38	0.006	0.4	1.72	116	<10	270	0.8	2	0.42	<0.5	13	33	13	3.83
CC22996		0.40	0.015	0.2	1.44	106	<10	210	0.5	<2	0.48	<0.5	12	30	22	2.97
CC22997		0.36	0.034	0.8	1.62	221	<10	260	0.7	2	0.45	<0.5	14	30	22	3.83
CC22998		0.36	0.354	0.7	2.03	668	<10	330	1.0	3	0.60	<0.5	16	29	19	4.19



ALS Chemex

EXCELLENCE IN ANALYTICAL CHEMISTRY

ALS Canada Ltd.

212 Brooksbank Avenue

North Vancouver BC V7J 2C1

Phone: 604 984 0221 Fax: 604 984 0218 www.alschemex.com

To: ATAC RESOURCES LTD.

C/O ARCHER, CATHRO & ASSOCIATES (1981)

LIMITED

1016-510 W HASTINGS ST

VANCOUVER BC V6B 1L8

Project: ROSY-1

Page: 7 - B

Total # Pages: 7 (A - C)

Finalized Date: 21-AUG-2008

Account: RCM

CERTIFICATE OF ANALYSIS VA08100502

Sample Description	Method Analyte Units LOR	ME-ICP41	ME-ICP41	ME-ICP41	ME-ICP41	ME-ICP41	ME-ICP41	ME-ICP41	ME-ICP41	ME-ICP41	ME-ICP41	ME-ICP41	ME-ICP41	ME-ICP41	ME-ICP41	ME-ICP41
		Ga ppm	Hg ppm	K %	La ppm	Mg %	Mn ppm	Mo ppm	Na %	Ni ppm	P ppm	Pb ppm	S %	Sb ppm	Sc ppm	Sr ppm
		10	1	0.01	10	0.01	5	1	0.01	1	10	2	0.01	2	1	1
CC05985		<10	<1	0.05	10	0.53	231	<1	0.02	12	1250	<2	0.03	<2	4	27
CC05986		<10	<1	0.06	10	0.53	454	<1	0.01	14	1110	<2	0.02	4	4	24
CC05987		10	<1	0.06	10	0.48	485	<1	0.01	15	690	2	0.05	4	1	22
CC05988		<10	<1	0.05	10	0.58	363	1	0.01	18	760	3	0.05	<2	3	25
CC05989		<10	<1	0.05	10	0.71	238	<1	0.01	18	600	4	0.05	2	3	27
CC05990		<10	<1	0.04	10	0.49	369	1	0.02	16	1090	2	0.09	2	3	26
CC05991		<10	<1	0.06	10	0.65	363	2	0.02	17	990	2	0.02	3	5	30
CC05992		10	<1	0.06	10	0.71	415	1	0.01	29	850	2	0.03	2	4	21
CC05993		10	<1	0.07	10	0.80	661	<1	0.02	26	760	7	0.04	<2	4	27
CC05994		10	<1	0.06	40	0.61	750	<1	0.02	21	1860	7	0.12	2	4	31
CC05995		<10	<1	0.06	10	0.68	487	<1	0.02	19	1010	7	0.03	<2	3	18
CC05996		10	<1	0.07	10	0.56	876	<1	0.01	13	1260	6	0.08	<2	1	17
CC05997		<10	<1	0.08	10	0.54	1300	<1	0.02	14	1320	6	0.08	<2	1	20
CC05998		<10	<1	0.04	<10	0.24	393	<1	0.02	6	560	3	0.04	<2	<1	7
CC05999		10	<1	0.06	10	0.73	715	<1	0.02	12	890	4	0.03	2	3	19
CC06000		<10	<1	0.06	10	0.62	773	<1	0.02	15	1090	4	0.04	<2	2	21
CC13355		<10	<1	0.14	10	0.28	2480	<1	0.02	22	930	12	0.15	23	4	82
CC13356		10	<1	0.08	10	0.57	1815	<1	0.02	14	1710	7	0.17	4	1	29
CC13357		10	<1	0.08	10	0.83	985	<1	0.02	16	1070	6	0.07	2	4	32
CC13358		<10	<1	0.15	20	0.44	1755	<1	0.02	19	1830	8	0.10	8	7	37
CC13359		10	<1	0.08	10	0.90	900	<1	0.02	18	1120	6	0.06	3	6	34
CC13360		<10	<1	0.09	20	0.58	1170	<1	0.01	19	1760	8	0.06	5	9	26
CC13361		10	1	0.09	10	0.80	928	<1	0.02	16	1320	6	0.07	3	6	32
CC13362		10	<1	0.05	10	0.53	407	<1	0.01	14	1040	4	0.05	<2	1	19
CC22978		<10	<1	0.13	20	0.39	1350	<1	0.01	21	1570	8	0.07	11	17	33
CC22979		10	<1	0.14	30	0.68	1650	<1	0.01	25	1820	8	0.04	13	20	21
CC22980		10	<1	0.12	20	0.89	859	<1	0.02	27	1020	7	0.04	2	9	38
CC22981		10	<1	0.13	20	0.56	1235	<1	0.01	21	1370	8	0.05	10	19	50
CC22982		10	<1	0.11	30	0.63	1095	<1	0.01	20	1510	9	0.06	7	15	33
CC22983		10	<1	0.14	30	0.85	1655	<1	0.01	23	1980	7	0.05	9	20	33
CC22990		10	1	0.08	10	0.85	678	<1	0.02	21	760	6	0.04	2	6	31
CC22991		<10	<1	0.06	10	0.68	557	<1	0.02	15	1010	4	0.04	2	4	22
CC22992		<10	<1	0.11	20	0.81	1100	<1	0.02	16	1150	8	0.05	2	7	33
CC22993		10	<1	0.12	20	0.93	1075	<1	0.02	18	1390	5	0.05	3	9	36
CC22994		10	<1	0.08	20	0.92	1070	<1	0.02	15	1510	6	0.07	2	6	44
CC22995		10	<1	0.07	10	0.80	1075	<1	0.01	17	1290	6	0.05	2	6	31
CC22996		<10	<1	0.06	10	0.84	875	<1	0.02	15	1130	4	0.03	2	5	33
CC22997		<10	<1	0.10	10	0.68	1135	<1	0.02	18	1100	6	0.04	4	7	29
CC22998		10	<1	0.12	20	0.83	1560	<1	0.02	16	1220	12	0.03	8	8	40



ALS Chemex

EXCELLENCE IN ANALYTICAL CHEMISTRY

ALS Canada Ltd.

212 Brooksbank Avenue

North Vancouver BC V7J 2C1

Phone: 604 984 0221 Fax: 604 984 0218 www.alschemex.com

To: ATAC RESOURCES LTD.

C/O ARCHER, CATHRO & ASSOCIATES (1981)

LIMITED

1016-510 W HASTINGS ST

VANCOUVER BC V6B 1L8

Project: ROSY-1

Page: 7 - C

Total # Pages: 7 (A - C)

Finalized Date: 21-AUG-2008

Account: RCM

CERTIFICATE OF ANALYSIS VA08100502

Sample Description	Method Analyte Units LOR	ME-ICP41	ME-ICP41	ME-ICP41	ME-ICP41	ME-ICP41	ME-ICP41	ME-ICP41
		Th	Ti	Tl	U	V	W	Zn
		ppm	%	ppm	ppm	ppm	ppm	ppm
		20	0.01	10	10	1	10	2
CC05985		<20	0.04	<10	<10	55	<10	37
CC05986		<20	0.04	<10	<10	54	<10	37
CC05987		<20	0.03	<10	<10	59	<10	42
CC05988		<20	0.03	<10	<10	51	<10	51
CC05989		<20	0.04	<10	<10	53	<10	54
CC05990		<20	0.03	<10	<10	43	<10	47
CC05991		<20	0.05	<10	<10	54	<10	47
CC05992		<20	0.05	<10	<10	56	<10	53
CC05993		<20	0.05	<10	<10	66	<10	61
CC05994		<20	0.03	<10	<10	55	<10	68
CC05995		<20	0.05	<10	<10	61	<10	67
CC05996		<20	0.03	<10	<10	84	<10	60
CC05997		<20	0.02	<10	<10	79	<10	74
CC05998		<20	0.03	<10	<10	42	<10	30
CC05999		<20	0.02	<10	<10	70	<10	45
CC06000		<20	0.03	<10	<10	65	<10	45
CC13355		<20	<0.01	<10	<10	33	<10	53
CC13356		<20	0.02	<10	<10	80	<10	48
CC13357		<20	0.02	<10	<10	77	<10	52
CC13358		<20	0.01	<10	<10	55	<10	73
CC13359		<20	0.02	<10	<10	78	<10	55
CC13360		<20	0.01	<10	<10	83	<10	75
CC13361		<20	0.02	<10	<10	84	<10	67
CC13362		<20	0.03	<10	<10	57	<10	39
CC22978		<20	0.01	<10	<10	126	<10	107
CC22979		<20	0.01	<10	<10	139	10	113
CC22980		<20	0.04	<10	<10	87	<10	77
CC22981		<20	0.01	<10	<10	133	<10	106
CC22982		<20	0.01	<10	<10	113	<10	93
CC22983		<20	0.01	<10	<10	121	<10	115
CC22990		<20	0.03	<10	<10	76	<10	60
CC22991		<20	0.03	<10	<10	59	<10	51
CC22992		<20	0.02	<10	<10	74	<10	74
CC22993		<20	0.02	<10	<10	81	<10	74
CC22994		<20	0.03	<10	<10	81	<10	73
CC22995		<20	0.02	<10	<10	81	<10	65
CC22996		<20	0.03	<10	<10	67	<10	48
CC22997		<20	0.02	<10	<10	67	<10	73
CC22998		<20	0.01	<10	<10	80	<10	54



ALS Chemex

EXCELLENCE IN ANALYTICAL CHEMISTRY

ALS Canada Ltd.

212 Brooksbank Avenue
North Vancouver BC V7J 2C1

Phone: 604 984 0221 Fax: 604 984 0218 www.alschemex.com

To: ATAC RESOURCES LTD.

C/O ARCHER, CATHRO & ASSOCIATES (1981)

LIMITED

1016-510 W HASTINGS ST

VANCOUVER BC V6B 1L8

Page: 1

Finalized Date: 20-AUG-2008

Account: RCM

CERTIFICATE VA08100501

Project: ROSY-1

P.O. No.:

This report is for 234 Soil samples submitted to our lab in Vancouver, BC, Canada on 23-JUL-2008.

The following have access to data associated with this certificate:

AL ARCHER
BILL WENGZYNOWSKI

DOUG EATON

JOAN MARIACHER

SAMPLE PREPARATION

ALS CODE	DESCRIPTION
WEI-21	Received Sample Weight
LOG-22	Sample login - Rcd w/o BarCode
SCR-41	Screen to -180um and save both

ANALYTICAL PROCEDURES

ALS CODE	DESCRIPTION	INSTRUMENT
Au-ICP21	Au 30g FA ICP-AES Finish	ICP-AES
ME-ICP41	35 Element Aqua Regia ICP-AES	ICP-AES

To: ATAC RESOURCES LTD.
ATTN: AL ARCHER
C/O ARCHER, CATHRO & ASSOCIATES (1981) LIMITED
1016-510 W HASTINGS ST
VANCOUVER BC V6B 1L8

This is the Final Report and supersedes any preliminary report with this certificate number. Results apply to samples as submitted. All pages of this report have been checked and approved for release.

Signature:

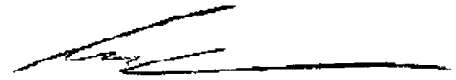
Colin Ramshaw, Vancouver Laboratory Manager



ALS Chemex

EXCELLENCE IN ANALYTICAL CHEMISTRY

ALS Canada Ltd.

212 Brooksbank Avenue
North Vancouver BC V7J 2C1

Phone: 604 984 0221 Fax: 604 984 0218 www.alschemex.com

To: ATAC RESOURCES LTD.
C/O ARCHER, CATHRO & ASSOCIATES (1981)
LIMITED
1016-510 W HASTINGS ST
VANCOUVER BC V6B 1L8

Page: 2 - A
Total # Pages: 7 (A - C)
Finalized Date: 20-AUG-2008
Account: RCM

Project: ROSY-1

CERTIFICATE OF ANALYSIS VA08100501

Sample Description	Method Analyte Units LOR	WEI-21	Au-ICP21	ME-ICP41	ME-ICP41	ME-ICP41	ME-ICP41	ME-ICP41	ME-ICP41	ME-ICP41	ME-ICP41	ME-ICP41	ME-ICP41	ME-ICP41	ME-ICP41	ME-ICP41
		Recvd Wt. kg	Au ppm	Ag ppm	Al %	As ppm	B ppm	Ba ppm	Be ppm	Bi ppm	Ca %	Cd ppm	Co ppm	Cr ppm	Cu ppm	Fe %
		0.02	0.001	0.2	0.01	2	10	10	0.5	0.01	0.5	1	1	1	0.01	
CC24651		0.32	0.002	<0.2	1.77	27	<10	370	0.8	2	0.61	<0.5	14	43	34	4.72
CC24652		0.38	0.011	<0.2	1.86	50	<10	350	0.6	<2	0.45	<0.5	14	42	28	3.78
CC24653		0.30	0.007	<0.2	2.19	49	<10	250	0.7	2	0.27	<0.5	14	40	35	3.91
CC24654		0.36	0.011	<0.2	1.78	74	<10	270	0.6	2	0.37	<0.5	14	40	22	3.96
CC24655		0.36	0.022	<0.2	2.43	157	<10	420	1.2	3	0.62	<0.5	17	48	26	5.29
CC24656		0.36	0.028	<0.2	1.91	189	<10	410	0.7	2	0.54	<0.5	12	37	22	3.77
CC24657		0.28	0.012	0.2	1.68	79	<10	330	0.6	2	0.61	<0.5	11	33	17	3.31
CC24658		0.36	0.016	<0.2	2.02	91	<10	290	0.9	<2	0.46	<0.5	15	40	21	4.42
CC24659		0.38	0.045	<0.2	1.95	269	<10	480	1.2	2	0.48	<0.5	17	36	33	5.79
CC24660		0.28	0.006	<0.2	2.29	75	<10	360	0.9	<2	0.27	<0.5	12	42	27	4.51
CC24661		0.26	0.013	<0.2	1.70	96	<10	210	0.6	<2	0.45	<0.5	7	32	17	2.87
CC24662		0.22	0.014	0.2	1.55	147	<10	240	0.6	<2	0.49	<0.5	9	40	21	3.22
CC24663		0.32	0.006	<0.2	1.56	113	<10	210	0.5	<2	0.37	<0.5	7	43	20	2.56
CC24664		0.22	0.005	<0.2	1.59	18	<10	90	<0.5	<2	0.17	<0.5	8	38	21	2.60
CC24665		0.38	0.031	3.1	1.95	550	<10	460	0.7	<2	0.34	<0.5	13	36	44	3.76
CC24666		0.30	0.003	<0.2	1.39	43	<10	250	<0.5	2	0.24	<0.5	9	30	13	2.97
CC24667		0.28	0.005	<0.2	1.53	20	<10	100	<0.5	<2	0.17	<0.5	7	42	34	2.32
CC24668		0.38	0.009	<0.2	1.93	83	<10	190	0.8	<2	0.29	<0.5	7	33	21	2.71
CC24669		0.20	0.006	<0.2	1.36	53	<10	80	<0.5	<2	0.12	<0.5	5	21	13	1.99
CC24670		0.20	0.002	<0.2	0.46	3	<10	40	<0.5	<2	0.10	<0.5	2	7	4	0.74
CC24671		0.18	0.019	<0.2	1.07	68	<10	120	<0.5	<2	0.22	<0.5	6	24	13	2.29
CC24672		0.22	0.005	<0.2	0.50	9	<10	50	<0.5	<2	0.06	<0.5	2	7	3	0.84
CC24673		0.22	0.009	<0.2	1.60	77	<10	100	0.6	<2	0.17	<0.5	7	30	18	2.97
CC24674		0.26	0.004	<0.2	1.72	45	<10	70	0.5	<2	0.14	<0.5	8	30	16	2.72
CC24675		0.24	0.007	<0.2	1.50	52	<10	110	0.5	<2	0.16	<0.5	6	26	15	2.50
CC24676		0.26	0.004	<0.2	1.65	32	<10	90	0.5	2	0.16	<0.5	7	30	11	2.79
CC24677		0.24	0.017	<0.2	1.31	13	<10	80	<0.5	2	0.15	<0.5	7	33	16	2.35
CC24678		0.24	0.006	<0.2	1.72	24	<10	90	0.5	<2	0.16	<0.5	7	35	14	2.79
CC24679		0.34	0.024	<0.2	1.61	16	<10	110	<0.5	<2	0.21	<0.5	7	44	15	2.31
CC24680		0.34	0.025	<0.2	1.48	133	<10	60	0.5	<2	0.19	<0.5	12	34	27	3.42
CC24681		0.20	0.012	<0.2	2.17	129	<10	320	0.9	<2	0.43	<0.5	10	48	24	3.87
CC24682		0.28	0.004	<0.2	1.61	52	<10	70	0.5	2	0.11	<0.5	8	33	13	3.55
CC24683		0.28	0.007	<0.2	1.32	44	<10	180	0.7	3	0.26	<0.5	13	34	15	4.30
CC24684		0.16	0.019	0.4	1.99	82	<10	340	0.7	<2	0.50	<0.5	9	37	19	3.35
CC24685		0.22	0.015	<0.2	1.66	155	<10	210	0.6	3	0.17	<0.5	11	34	14	4.11
CC24686		0.24	0.007	<0.2	1.58	33	<10	80	<0.5	<2	0.12	<0.5	6	37	14	2.89
CC24687		0.22	0.003	0.2	0.81	9	<10	70	<0.5	<2	0.12	<0.5	4	19	9	1.48
CC24688		0.30	0.003	<0.2	1.23	8	<10	90	<0.5	<2	0.16	<0.5	4	32	8	1.80
CC24689		0.34	0.005	<0.2	1.52	22	<10	170	0.5	<2	0.16	<0.5	8	38	15	2.91
CC24690		0.22	0.006	<0.2	1.34	24	<10	110	0.5	<2	0.29	<0.5	11	40	22	2.77



ALS Chemex

EXCELLENCE IN ANALYTICAL CHEMISTRY

ALS Canada Ltd.

212 Brooksbank Avenue

North Vancouver BC V7J 2C1

Phone: 604 984 0221 Fax: 604 984 0218 www.alschemex.com

To: ATAC RESOURCES LTD.

C/O ARCHER, CATHRO & ASSOCIATES (1981)

LIMITED

1016-510 W HASTINGS ST

VANCOUVER BC V6B 1L8

Project: ROSY-1

Page: 2 - B

Total # Pages: 7 (A - C)

Finalized Date: 20-AUG-2008

Account: RCM

CERTIFICATE OF ANALYSIS VA08100501

Sample Description	Method Analyte Units LOR	ME-ICP41	ME-ICP41	ME-ICP41	ME-ICP41	ME-ICP41	ME-ICP41	ME-ICP41	ME-ICP41	ME-ICP41	ME-ICP41	ME-ICP41	ME-ICP41	ME-ICP41	ME-ICP41	ME-ICP41
		Ga	Hg	K	La	Mg	Mn	Mo	Na	Ni	P	Pb	S	Sb	Sc	Sr
		ppm	ppm	%	ppm	%	ppm	ppm	%	ppm	ppm	ppm	%	ppm	ppm	ppm
		10	1	0.01	10	0.01	5	1	0.01	1	10	2	0.01	2	1	1
CC24651		10	1	0.09	10	0.63	870	<1	<0.01	26	1270	7	0.05	5	11	27
CC24652		10	1	0.09	10	0.79	857	<1	<0.01	25	1050	8	0.04	<2	7	26
CC24653		10	<1	0.08	10	0.76	945	<1	<0.01	25	1000	10	0.04	<2	3	22
CC24654		10	<1	0.08	10	0.83	867	<1	<0.01	20	850	7	0.03	<2	8	25
CC24655		10	<1	0.11	20	0.98	1410	<1	<0.01	22	1440	10	0.05	2	15	34
CC24656		10	<1	0.12	20	0.82	1000	<1	<0.01	18	1140	7	0.05	2	8	29
CC24657		10	<1	0.06	10	0.63	1020	<1	<0.01	14	1720	5	0.09	<2	4	34
CC24658		10	<1	0.10	20	0.82	1245	<1	<0.01	19	1420	7	0.02	4	11	23
CC24659		10	1	0.12	20	0.63	1950	<1	<0.01	21	1260	11	0.04	3	12	24
CC24660		10	<1	0.10	20	0.70	963	<1	<0.01	19	1450	8	0.06	<2	9	21
CC24661		10	1	0.06	20	0.54	503	<1	<0.01	13	1410	7	0.06	<2	4	35
CC24662		<10	<1	0.06	20	0.61	573	<1	<0.01	17	1080	6	0.07	<2	4	35
CC24663		10	<1	0.05	10	0.57	429	<1	<0.01	14	1210	6	0.06	<2	3	26
CC24664		10	<1	0.06	10	0.56	407	<1	<0.01	19	860	6	0.05	<2	1	13
CC24665		10	1	0.07	20	0.62	700	<1	<0.01	22	740	6	0.02	11	5	21
CC24666		10	<1	0.04	10	0.43	1055	<1	<0.01	9	890	8	0.04	<2	2	21
CC24667		10	1	0.05	20	0.56	323	<1	<0.01	21	750	5	0.04	<2	3	14
CC24668		10	<1	0.05	20	0.58	466	<1	<0.01	13	1100	6	0.05	<2	2	30
CC24669		10	<1	0.05	10	0.31	257	<1	<0.01	7	790	5	0.06	<2	<1	15
CC24670		<10	1	0.02	<10	0.14	69	<1	<0.01	2	440	4	0.03	<2	<1	8
CC24671		<10	1	0.07	10	0.39	335	<1	<0.01	8	1220	5	0.07	<2	<1	18
CC24672		<10	<1	0.03	<10	0.09	126	<1	<0.01	1	590	3	0.06	<2	<1	7
CC24673		10	<1	0.05	10	0.48	562	<1	<0.01	10	890	6	0.05	<2	1	16
CC24674		10	1	0.05	10	0.46	690	<1	<0.01	11	880	7	0.05	<2	1	15
CC24675		10	<1	0.05	10	0.45	463	<1	<0.01	10	980	7	0.07	<2	1	15
CC24676		10	1	0.04	10	0.41	521	<1	<0.01	11	830	7	0.05	<2	1	14
CC24677		<10	<1	0.05	10	0.47	335	<1	<0.01	17	710	5	0.06	<2	1	12
CC24678		10	<1	0.05	10	0.53	416	<1	<0.01	17	740	7	0.05	<2	1	13
CC24679		10	<1	0.05	10	0.59	268	<1	<0.01	22	600	8	0.04	<2	1	15
CC24680		10	<1	0.07	10	0.58	1225	<1	0.01	18	1380	7	0.02	<2	2	12
CC24681		10	<1	0.08	20	0.71	763	<1	0.02	20	1790	8	0.08	<2	6	27
CC24682		10	<1	0.05	10	0.40	684	<1	0.01	12	1000	5	0.06	2	1	9
CC24683		10	<1	0.06	10	0.49	1235	<1	0.02	14	1300	5	0.07	<2	3	17
CC24684		10	<1	0.07	20	0.66	950	<1	0.02	14	1610	7	0.08	<2	5	29
CC24685		<10	<1	0.06	10	0.54	957	<1	0.02	15	940	6	0.04	3	4	14
CC24686		10	<1	0.06	10	0.40	525	<1	0.01	13	740	5	0.06	<2	1	11
CC24687		<10	<1	0.04	10	0.28	277	<1	0.02	11	610	4	0.05	<2	<1	9
CC24688		10	<1	0.04	10	0.31	282	<1	0.01	9	550	5	0.03	<2	1	12
CC24689		10	<1	0.04	10	0.55	387	<1	0.01	18	680	6	0.03	<2	1	13
CC24690		<10	<1	0.07	10	0.67	656	<1	0.01	30	860	7	0.02	<2	4	16



ALS Chemex

EXCELLENCE IN ANALYTICAL CHEMISTRY

ALS Canada Ltd.

212 Brooksbank Avenue
North Vancouver BC V7J 2C1

Phone: 604 984 0221 Fax: 604 984 0218 www.alschemex.com

To: ATAC RESOURCES LTD.

C/O ARCHER, CATHRO & ASSOCIATES (1981)

LIMITED

1016-510 W HASTINGS ST

VANCOUVER BC V6B 1L8

Project: ROSY-1

Page: 2 - C

Total # Pages: 7 (A - C)

Finalized Date: 20-AUG-2008

Account: RCM

CERTIFICATE OF ANALYSIS VA08100501

Sample Description	Method Analyte Units LOR	ME-ICP41	ME-ICP41	ME-ICP41	ME-ICP41	ME-ICP41	ME-ICP41	
		Th	Ti	Ti	U	V	W	Zn
		ppm	%	ppm	ppm	ppm	ppm	ppm
		20	0.01	10	10	1	10	2
CC24651		<20	0.01	<10	<10	108	<10	83
CC24652		<20	0.03	<10	<10	85	<10	72
CC24653		<20	0.03	<10	<10	72	<10	57
CC24654		<20	0.03	<10	<10	84	<10	64
CC24655		<20	0.01	<10	<10	106	<10	96
CC24656		<20	0.01	<10	<10	76	<10	67
CC24657		<20	0.02	<10	<10	72	<10	56
CC24658		<20	0.01	<10	<10	93	<10	79
CC24659		<20	0.01	<10	<10	83	<10	91
CC24660		<20	0.01	<10	<10	92	<10	72
CC24661		<20	0.02	<10	<10	58	<10	55
CC24662		<20	0.02	<10	<10	68	<10	57
CC24663		<20	0.03	<10	10	55	<10	44
CC24664		<20	0.03	<10	<10	55	<10	50
CC24665		<20	0.01	<10	<10	55	<10	62
CC24666		<20	0.04	<10	<10	74	<10	34
CC24667		<20	0.04	<10	<10	52	<10	46
CC24668		<20	0.01	<10	<10	58	<10	41
CC24669		<20	0.01	<10	<10	52	<10	31
CC24670		<20	0.02	<10	<10	20	<10	13
CC24671		<20	0.01	<10	<10	51	<10	46
CC24672		<20	0.01	<10	<10	24	<10	17
CC24673		<20	0.01	<10	<10	65	<10	38
CC24674		<20	0.01	<10	<10	61	<10	44
CC24675		<20	0.01	<10	<10	55	<10	36
CC24676		<20	0.02	<10	<10	63	<10	39
CC24677		<20	0.04	<10	<10	56	<10	42
CC24678		<20	0.03	<10	<10	57	<10	47
CC24679		<20	0.04	<10	<10	51	<10	46
CC24680		<20	0.03	<10	<10	66	<10	66
CC24681		<20	0.02	<10	<10	81	<10	71
CC24682		<20	0.02	<10	<10	68	<10	51
CC24683		<20	0.02	<10	<10	78	<10	61
CC24684		<20	0.02	<10	<10	71	<10	67
CC24685		<20	0.01	<10	<10	75	<10	57
CC24686		<20	0.03	<10	<10	66	<10	49
CC24687		<20	0.03	<10	<10	33	<10	26
CC24688		<20	0.04	<10	<10	47	<10	34
CC24689		<20	0.03	<10	<10	63	<10	43
CC24690		<20	0.05	<10	<10	55	<10	60



ALS Chemex

EXCELLENCE IN ANALYTICAL CHEMISTRY

ALS Canada Ltd.

212 Brooksbank Avenue

North Vancouver BC V7J 2C1

Phone: 604 984 0221 Fax: 604 984 0218 www.alschemex.com

To: ATAC RESOURCES LTD.

C/O ARCHER, CATHRO & ASSOCIATES (1981)

LIMITED

1016-510 W HASTINGS ST

VANCOUVER BC V6B 1L8

Project: ROSY-1

CERTIFICATE OF ANALYSIS VA08100501

Sample Description	Method Analyte Units LOR	WEI-21	Au-ICP21	ME-ICP41	ME-ICP41	ME-ICP41	ME-ICP41	ME-ICP41	ME-ICP41	ME-ICP41	ME-ICP41	ME-ICP41	ME-ICP41	ME-ICP41	ME-ICP41	ME-ICP41
		Recvd Wt. kg	Au ppm	Ag ppm	Al %	As ppm	B ppm	Ba ppm	Be ppm	Bi ppm	Ca %	Cd ppm	Co ppm	Cr ppm	Cu ppm	Fe %
		0.02	0.001	0.2	0.01	2	10	10	0.5	2	0.01	0.5	1	1	1	0.01
CC24691		0.36	0.006	<0.2	2.04	35	<10	420	1.0	<2	0.43	<0.5	14	44	21	5.19
CC24692		0.36	0.015	0.3	1.49	70	<10	220	0.6	<2	0.50	<0.5	12	35	20	3.29
CC24693		0.34	0.011	0.6	1.60	68	<10	360	1.0	<2	0.65	<0.5	16	39	22	5.46
CC24694		0.36	0.007	<0.2	1.38	34	<10	230	1.1	<2	0.36	<0.5	16	43	29	6.28
CC24695		0.40	0.010	<0.2	1.70	83	<10	250	0.5	2	0.33	<0.5	13	37	25	3.49
CC24696		0.34	0.010	0.3	1.87	57	<10	360	0.9	<2	0.46	<0.5	12	40	27	4.33
CC24697		0.22	0.006	<0.2	0.85	6	<10	180	<0.5	<2	0.46	<0.5	6	24	16	2.20
CC24698		0.28	0.005	<0.2	1.70	38	<10	180	0.5	<2	0.28	<0.5	11	36	30	3.10
CC24699		0.26	0.005	<0.2	1.45	31	<10	160	<0.5	<2	0.26	<0.5	9	30	22	2.69
CC24700		0.24	0.006	<0.2	1.57	26	<10	190	0.5	<2	0.22	<0.5	8	33	19	2.75
CC24701		0.18	0.016	0.5	2.30	82	<10	450	0.8	<2	0.81	<0.5	12	37	50	3.23
CC24702		0.20	0.003	0.2	1.15	23	<10	140	<0.5	2	0.25	<0.5	7	27	19	2.22
CC24703		0.24	0.005	0.2	1.65	56	<10	250	0.6	<2	0.31	<0.5	10	30	27	2.92
CC24704		0.24	0.002	<0.2	1.38	17	<10	290	0.5	<2	0.41	<0.5	6	24	20	2.08
CC24705		0.32	0.006	<0.2	1.28	38	<10	170	0.5	<2	0.41	<0.5	10	28	18	2.45
CC24706		0.30	0.010	<0.2	1.13	34	<10	170	0.5	2	0.52	<0.5	11	29	21	2.43
CC24707		0.22	0.005	0.3	1.94	55	<10	410	0.7	2	0.88	<0.5	8	34	29	2.82
CC24708		0.24	0.048	0.5	2.14	247	<10	290	1.1	2	0.70	<0.5	10	28	24	3.05
CC24709		0.22	0.074	0.3	1.85	401	<10	250	1.1	<2	0.98	<0.5	9	24	18	3.07
CC24710		0.24	0.004	<0.2	2.34	23	<10	410	1.2	<2	0.78	<0.5	10	30	30	2.71
CC24711		0.32	0.034	0.4	0.77	226	<10	250	0.7	3	0.51	<0.5	16	12	18	4.22
CC24712		0.24	0.005	<0.2	1.70	43	<10	360	0.8	3	0.86	<0.5	11	38	29	4.12
CC24713		0.28	0.003	<0.2	1.90	22	<10	180	0.5	<2	0.33	<0.5	14	41	40	3.05
CC24714		0.28	0.002	<0.2	1.76	19	<10	280	0.5	2	0.41	<0.5	12	36	32	3.00
CC24715		0.22	0.001	<0.2	1.30	17	<10	180	0.5	2	0.48	<0.5	12	34	26	3.56
CC24716		0.28	0.005	<0.2	1.73	28	<10	150	0.5	<2	0.22	<0.5	11	34	19	2.93
CC24717		0.22	0.001	<0.2	0.93	7	<10	100	<0.5	<2	0.11	<0.5	4	28	9	2.11
CC24718		0.22	0.003	<0.2	1.71	25	<10	150	<0.5	2	0.29	<0.5	10	30	33	2.69
CC24719		0.22	0.001	<0.2	1.59	15	<10	210	0.5	3	0.42	<0.5	9	26	20	2.30
CC24720		0.20	0.003	<0.2	1.74	18	<10	190	0.5	2	0.30	<0.5	12	29	24	2.56
CC24721		0.22	0.003	<0.2	1.67	17	<10	310	0.7	2	0.46	<0.5	11	30	21	3.23
CC24722		0.32	0.003	<0.2	1.79	25	<10	200	0.5	2	0.26	<0.5	12	35	27	3.06
CC24723		0.22	0.002	<0.2	0.93	12	<10	180	<0.5	<2	0.13	<0.5	8	29	12	2.52
CC24724		0.20	0.004	<0.2	1.74	34	<10	170	0.5	<2	0.25	<0.5	10	31	18	2.85
CC24725		0.20	0.005	<0.2	1.54	28	<10	200	<0.5	2	0.27	<0.5	9	32	18	2.87
CC24726		0.24	0.003	<0.2	1.42	17	<10	380	0.5	3	0.33	<0.5	11	34	22	3.07
CC24728		0.22	0.004	<0.2	1.65	31	<10	330	0.6	2	0.51	<0.5	10	31	28	3.27
CC24729		0.24	0.010	<0.2	1.43	44	<10	170	0.5	2	0.50	<0.5	11	34	24	2.92
CC24730		0.18	0.007	0.2	1.72	71	<10	320	0.9	3	0.44	<0.5	9	30	15	3.33
CC24731		0.26	0.020	0.2	1.04	279	<10	330	0.6	2	0.40	<0.5	12	22	21	3.77



ALS Chemex

EXCELLENCE IN ANALYTICAL CHEMISTRY

ALS Canada Ltd.

212 Brooksbank Avenue

North Vancouver BC V7J 2C1

Phone: 604 984 0221 Fax: 604 984 0218 www.alschemex.com

To: ATAC RESOURCES LTD.

C/O ARCHER, CATHRO & ASSOCIATES (1981)

LIMITED

1016-510 W HASTINGS ST

VANCOUVER BC V6B 1L8

Project: ROSY-1

Page: 3 - B

Total # Pages: 7 (A - C)

Finalized Date: 20-AUG-2008

Account: RCM

CERTIFICATE OF ANALYSIS VA08100501

Sample Description	Method Analyte Units LOR	ME-ICP41	ME-ICP41	ME-ICP41	ME-ICP41	ME-ICP41	ME-ICP41	ME-ICP41	ME-ICP41	ME-ICP41	ME-ICP41	ME-ICP41	ME-ICP41	ME-ICP41	ME-ICP41	ME-ICP41
		Ga ppm	Hg ppm	K %	La ppm	Mg %	Mn ppm	Mo ppm	Na %	Ni ppm	P ppm	Pb ppm	S %	Sb ppm	Sc ppm	Sr ppm
		10	1	0.01	10	0.01	5	1	0.01	1	10	2	0.01	2	1	1
CC24691		10	<1	0.10	20	0.65	1020	<1	0.01	18	1590	6	0.05	2	12	24
CC24692		10	<1	0.07	10	0.77	847	<1	0.02	18	1210	5	0.02	<2	6	27
CC24693		<10	<1	0.12	20	0.63	1360	<1	0.01	19	1790	6	0.07	4	14	32
CC24694		<10	<1	0.11	20	0.47	1160	<1	0.01	21	1690	6	0.03	6	18	16
CC24695		<10	<1	0.08	10	0.77	829	<1	0.02	22	620	6	0.03	2	5	24
CC24696		10	<1	0.13	20	0.66	891	<1	0.02	20	1140	8	0.04	5	10	27
CC24697		<10	<1	0.04	10	0.17	678	<1	0.02	7	1890	6	0.19	<2	1	38
CC24698		10	<1	0.08	10	0.72	777	<1	0.02	18	770	4	0.07	<2	2	26
CC24699		<10	<1	0.06	10	0.63	511	<1	0.02	14	650	5	0.05	<2	2	22
CC24700		10	<1	0.05	10	0.55	514	<1	0.01	14	960	4	0.06	<2	2	17
CC24701		10	<1	0.10	20	0.82	1380	<1	0.03	25	1740	8	0.16	2	4	48
CC24702		<10	<1	0.06	10	0.40	323	<1	0.01	12	860	3	0.08	<2	1	19
CC24703		10	<1	0.07	10	0.59	733	<1	0.02	16	1220	6	0.09	<2	1	24
CC24704		<10	<1	0.05	10	0.48	373	<1	0.02	14	1010	4	0.06	<2	2	24
CC24705		10	<1	0.06	10	0.67	661	<1	0.02	16	1010	6	0.03	<2	2	28
CC24706		<10	<1	0.06	10	0.72	766	<1	0.02	16	1130	6	0.01	<2	4	33
CC24707		10	<1	0.08	20	0.65	559	<1	0.02	17	2040	5	0.11	<2	4	42
CC24708		10	<1	0.12	20	0.76	949	<1	0.03	15	1140	9	0.05	2	6	46
CC24709		<10	<1	0.13	20	0.58	908	<1	0.02	12	1090	11	0.06	3	7	46
CC24710		<10	<1	0.11	20	0.95	968	<1	0.07	14	1060	9	0.04	<2	5	63
CC24711		<10	<1	0.10	20	0.23	1885	<1	0.01	18	1670	7	0.02	6	7	20
CC24712		10	<1	0.11	20	0.64	658	<1	0.02	20	1550	5	0.06	5	10	38
CC24713		<10	<1	0.07	10	0.86	718	<1	0.02	27	950	7	0.03	<2	3	22
CC24714		10	<1	0.06	10	0.74	604	<1	0.02	18	1080	5	0.06	<2	3	28
CC24715		<10	<1	0.09	10	0.53	815	<1	0.02	17	1290	5	0.06	2	4	26
CC24716		10	<1	0.06	10	0.68	538	<1	<0.01	16	530	6	0.04	<2	2	22
CC24717		<10	<1	0.03	10	0.21	234	<1	<0.01	11	690	8	0.06	<2	1	10
CC24718		10	1	0.07	10	0.73	558	<1	0.01	18	870	6	0.05	<2	3	25
CC24719		10	1	0.05	10	0.55	640	<1	0.01	13	970	5	0.08	<2	2	35
CC24720		10	<1	0.06	10	0.56	1235	<1	0.01	14	1190	5	0.10	<2	1	33
CC24721		10	<1	0.06	10	0.49	1020	<1	0.01	14	1410	6	0.09	<2	3	24
CC24722		10	<1	0.07	10	0.80	670	<1	0.01	19	490	6	0.03	<2	3	21
CC24723		<10	<1	0.04	10	0.31	912	<1	<0.01	14	600	8	0.05	<2	1	11
CC24724		10	<1	0.06	10	0.66	596	<1	0.01	14	610	6	0.05	<2	2	24
CC24725		10	<1	0.06	10	0.67	464	<1	<0.01	15	520	6	0.05	<2	2	25
CC24726		10	<1	0.06	10	0.59	643	<1	0.01	17	850	5	0.06	<2	3	28
CC24728		10	<1	0.08	10	0.53	572	<1	0.01	17	1530	5	0.06	<2	3	28
CC24729		<10	<1	0.09	10	0.70	613	<1	0.01	20	950	5	0.03	2	5	29
CC24730		10	<1	0.13	20	0.54	671	<1	0.05	14	1460	7	0.06	<2	7	29
CC24731		<10	<1	0.08	10	0.29	1050	<1	0.01	13	1060	7	0.06	7	5	18



ALS Chemex

EXCELLENCE IN ANALYTICAL CHEMISTRY

ALS Canada Ltd.

212 Brooksbank Avenue

North Vancouver BC V7J 2C1

Phone: 604 984 0221 Fax: 604 984 0218 www.alschemex.com

To: ATAC RESOURCES LTD.

C/O ARCHER, CATHRO & ASSOCIATES (1981)

LIMITED

1016-510 W HASTINGS ST

VANCOUVER BC V6B 1L8

Project: ROSY-1

Page: 3 - C

Total # Pages: 7 (A - C)

Finalized Date: 20-AUG-2008

Account: RCM

CERTIFICATE OF ANALYSIS VA08100501

Sample Description	Method Analyte Units LOR	ME-ICP41	ME-ICP41	ME-ICP41	ME-ICP41	ME-ICP41	ME-ICP41	
		Th	Ti	Tl	U	V	W	Zn
		ppm	%	ppm	ppm	ppm	ppm	ppm
		20	0.01	10	10	1	10	2
CC24691		<20	0.01	<10	<10	113	<10	95
CC24692		<20	0.03	<10	<10	73	<10	62
CC24693		<20	0.01	<10	<10	103	<10	93
CC24694		<20	0.01	<10	<10	124	<10	109
CC24695		<20	0.03	<10	<10	72	<10	63
CC24696		<20	0.01	<10	<10	91	<10	81
CC24697		<20	0.04	<10	<10	75	<10	37
CC24698		<20	0.04	<10	<10	71	<10	54
CC24699		<20	0.04	<10	<10	64	<10	41
CC24700		<20	0.03	<10	<10	64	<10	47
CC24701		<20	0.02	<10	<10	62	<10	65
CC24702		<20	0.03	<10	<10	56	<10	39
CC24703		<20	0.02	<10	<10	64	<10	47
CC24704		<20	0.03	<10	<10	43	<10	43
CC24705		<20	0.04	<10	<10	52	<10	45
CC24706		<20	0.07	<10	<10	53	<10	46
CC24707		<20	0.02	<10	<10	61	<10	56
CC24708		<20	0.01	<10	<10	55	<10	63
CC24709		<20	<0.01	<10	<10	50	<10	55
CC24710		<20	0.02	<10	<10	58	<10	54
CC24711		<20	<0.01	<10	<10	29	<10	51
CC24712		<20	0.02	<10	<10	90	<10	78
CC24713		<20	0.05	<10	<10	68	<10	60
CC24714		<20	0.03	<10	<10	74	<10	47
CC24715		<20	0.02	<10	<10	87	<10	72
CC24716		<20	0.04	<10	<10	67	<10	49
CC24717		<20	0.05	<10	<10	51	<10	28
CC24718		<20	0.04	<10	<10	61	<10	53
CC24719		<20	0.03	<10	<10	57	<10	47
CC24720		<20	0.03	<10	<10	66	<10	49
CC24721		<20	0.02	<10	<10	67	<10	68
CC24722		<20	0.03	<10	<10	71	<10	49
CC24723		<20	0.04	<10	<10	56	<10	41
CC24724		<20	0.03	<10	<10	63	<10	53
CC24725		<20	0.04	<10	<10	67	<10	52
CC24726		<20	0.03	<10	<10	70	<10	49
CC24728		<20	0.02	<10	<10	66	<10	60
CC24729		<20	0.03	<10	<10	61	<10	55
CC24730		<20	0.01	<10	<10	65	<10	67
CC24731		<20	0.01	<10	<10	50	<10	50



ALS Chemex

EXCELLENCE IN ANALYTICAL CHEMISTRY

ALS Canada Ltd.

212 Brooksbank Avenue

North Vancouver BC V7J 2C1

Phone: 604 984 0221 Fax: 604 984 0218 www.alschemex.com

To: ATAC RESOURCES LTD.

C/O ARCHER, CATHRO & ASSOCIATES (1981)

LIMITED

1016-510 W HASTINGS ST

VANCOUVER BC V6B 1L8

Project: ROSY-1

Page: 4 - A

Total # Pages: 7 (A - C)

Finalized Date: 20-AUG-2008

Account: RCM

CERTIFICATE OF ANALYSIS VA08100501

Sample Description	Method Analyte Units LOR	WEI-21	Au-ICP21	ME-ICP41	ME-ICP41	ME-ICP41	ME-ICP41	ME-ICP41	ME-ICP41	ME-ICP41	ME-ICP41	ME-ICP41	ME-ICP41	ME-ICP41	ME-ICP41	ME-ICP41
		Recvd Wt. kg	Au ppm	Ag ppm	Al %	As ppm	B ppm	Ba ppm	Be ppm	Bi ppm	Ca %	Cd ppm	Co ppm	Cr ppm	Cu ppm	Fe %
		0.02	0.001	0.2	0.01	2	10	10	0.5	2	0.01	0.5	1	1	1	0.01
CC24732		0.24	0.073	0.5	1.30	567	<10	360	0.7	2	0.64	<0.5	15	25	15	4.07
CC24733		0.30	0.105	0.7	0.89	1090	<10	310	0.7	2	0.48	<0.5	17	15	16	4.79
CC24734		0.22	0.014	<0.2	1.56	130	<10	360	0.7	3	0.60	<0.5	12	26	12	3.52
CC24735		0.18	0.034	0.4	1.91	315	<10	430	1.0	4	0.60	<0.5	12	37	20	4.63
CC24736		0.26	0.011	<0.2	2.38	93	<10	570	0.9	<2	0.80	<0.5	16	46	34	4.26
CC24737		0.22	0.004	<0.2	1.50	33	<10	150	<0.5	2	0.31	<0.5	13	35	26	2.91
CC24738		0.26	0.006	<0.2	1.61	11	<10	190	0.7	3	0.21	<0.5	11	31	23	2.96
CC24739		0.20	0.056	1.7	1.17	613	<10	490	0.9	2	0.68	<0.5	13	26	19	5.93
CC24740		0.18	0.037	0.7	1.09	485	<10	600	0.8	3	1.04	<0.5	10	26	18	4.00
CC24741		0.18	0.016	0.3	1.55	146	<10	450	1.0	4	0.81	<0.5	11	36	16	4.09
CC24742		0.20	0.101	1.9	1.38	932	<10	400	1.1	3	0.93	<0.5	12	29	25	5.38
CC24743		0.26	0.010	<0.2	1.03	260	<10	240	0.7	2	0.20	<0.5	10	18	17	4.41
CC24744		0.24	0.009	<0.2	1.35	130	<10	260	0.6	2	0.60	<0.5	9	25	19	2.88
CC24745		0.20	0.012	0.7	1.51	102	<10	270	0.6	3	0.59	<0.5	8	27	23	2.53
CC24746		0.26	0.010	<0.2	1.24	130	<10	240	0.5	3	0.63	<0.5	8	24	18	2.45
CC24747		0.24	0.017	0.5	1.55	124	<10	280	0.6	2	0.56	<0.5	9	33	25	2.83
CC24751		0.24	0.018	<0.2	1.47	233	<10	430	1.1	3	0.79	<0.5	12	36	18	4.33
CC24752		0.20	0.052	0.2	1.39	419	<10	390	0.9	3	0.64	<0.5	12	29	19	4.78
CC24753		0.34	0.009	<0.2	1.58	102	<10	240	0.6	2	0.31	<0.5	13	37	25	3.63
CC24754		0.30	0.020	<0.2	1.03	207	<10	140	0.8	<2	0.32	<0.5	14	24	25	4.33
CC24755		0.28	0.014	<0.2	1.66	31	<10	150	0.6	3	0.36	<0.5	8	32	9	3.56
CC24756		0.40	0.008	<0.2	1.87	36	<10	260	0.9	<2	0.45	<0.5	13	36	18	4.26
CC24757		0.32	0.010	<0.2	1.41	43	<10	150	0.6	<2	0.25	<0.5	7	21	13	2.48
CC24758		0.34	0.004	<0.2	1.82	21	<10	250	0.7	<2	0.67	<0.5	14	38	10	4.01
CC24759		0.36	0.004	<0.2	2.02	8	<10	190	0.9	<2	0.56	<0.5	16	46	10	4.45
CC24760		0.36	0.005	<0.2	1.64	21	<10	170	0.6	<2	0.41	<0.5	9	31	12	2.89
CC24761		0.30	0.002	<0.2	1.53	24	<10	200	0.6	<2	0.57	<0.5	8	26	15	3.09
CC24762		0.32	0.015	<0.2	1.38	17	<10	210	0.6	<2	0.62	<0.5	9	30	13	2.98
CC24763		0.32	0.008	<0.2	1.18	20	<10	120	0.5	<2	0.41	<0.5	10	28	17	2.86
CC24764		0.28	0.011	<0.2	1.51	43	<10	220	0.6	2	0.42	<0.5	11	31	14	3.47
CC24765		0.26	0.011	<0.2	1.48	20	<10	160	0.5	<2	0.31	<0.5	9	33	17	3.12
CC24766		0.28	0.007	<0.2	1.98	24	<10	210	0.8	<2	0.39	<0.5	12	38	22	3.88
CC24767		0.30	0.025	<0.2	1.26	23	<10	120	0.5	<2	0.47	<0.5	10	28	15	2.85
CC24768		0.24	0.006	<0.2	1.55	30	<10	270	0.5	<2	0.57	<0.5	10	28	16	3.05
CC24769		0.28	0.010	<0.2	1.73	32	<10	200	0.6	<2	0.46	<0.5	9	29	16	3.39
CC24770		0.28	0.005	<0.2	1.82	17	<10	190	0.6	<2	0.56	<0.5	10	37	19	3.38
CC24771		0.30	0.010	<0.2	1.88	10	<10	120	1.0	<2	0.33	<0.5	12	41	19	4.47
CC24772		0.30	0.004	<0.2	1.74	11	<10	170	0.7	<2	0.54	<0.5	11	36	23	3.04
CC24773		0.28	0.005	<0.2	0.37	<2	<10	40	<0.5	<2	0.18	<0.5	2	4	6	0.76
CC24774		0.34	<0.001	<0.2	1.55	6	<10	200	0.7	<2	0.78	<0.5	13	40	14	4.18



ALS Chemex

EXCELLENCE IN ANALYTICAL CHEMISTRY

ALS Canada Ltd.

212 Brooksbank Avenue
North Vancouver BC V7J 2C1

Phone: 604 984 0221 Fax: 604 984 0218 www.alschemex.com

To: ATAC RESOURCES LTD.
C/O ARCHER, CATHRO & ASSOCIATES (1981)
LIMITED
1016-510 W HASTINGS ST
VANCOUVER BC V6B 1L8

Page: 4 - B
Total # Pages: 7 (A - C)
Finalized Date: 20-AUG-2008
Account: RCM

Project: ROSY-1

CERTIFICATE OF ANALYSIS VA08100501

Sample Description	Method Analyte Units LOR	ME-ICP41	ME-ICP41	ME-ICP41	ME-ICP41	ME-ICP41	ME-ICP41	ME-ICP41	ME-ICP41	ME-ICP41	ME-ICP41	ME-ICP41	ME-ICP41	ME-ICP41	ME-ICP41	ME-ICP41
		Ga	Hg	K	La	Mg	Mn	Mo	Na	Ni	P	Pb	S	Sb	Sc	Sr
		ppm	ppm	%	ppm	%	ppm	ppm	%	ppm	ppm	ppm	%	ppm	ppm	ppm
		10	1	0.01	10	0.01	5	1	0.01	1	10	2	0.01	2	1	1
CC24732		<10	<1	0.11	20	0.60	1570	<1	0.01	16	1750	9	0.05	9	7	33
CC24733		<10	<1	0.11	20	0.25	1665	<1	<0.01	17	1670	9	0.06	15	7	37
CC24734		<10	<1	0.11	10	0.47	980	<1	<0.01	11	1340	4	0.05	4	7	35
CC24735		10	<1	0.09	20	0.48	1095	<1	0.01	15	2360	7	0.12	5	9	31
CC24736		10	<1	0.11	10	0.85	1390	<1	0.02	28	1450	9	0.07	<2	9	39
CC24737		10	<1	0.07	10	0.75	759	<1	<0.01	19	750	5	0.05	<2	2	22
CC24738		10	<1	0.04	10	0.44	944	<1	<0.01	14	1410	6	0.08	<2	2	16
CC24739		<10	<1	0.05	20	0.28	1715	<1	0.02	14	1640	11	0.11	6	8	28
CC24740		<10	<1	0.06	20	0.23	1425	<1	0.02	12	2210	11	0.18	3	5	53
CC24741		10	<1	0.06	20	0.41	1275	<1	0.01	13	2040	9	0.14	<2	6	43
CC24742		<10	<1	0.08	20	0.34	1640	<1	0.01	12	2110	19	0.13	7	8	43
CC24743		<10	<1	0.07	10	0.12	692	<1	<0.01	9	1180	6	0.06	10	6	11
CC24744		<10	<1	0.05	10	0.41	703	<1	0.01	11	1480	6	0.11	<2	2	32
CC24745		<10	<1	0.06	10	0.58	455	<1	0.01	14	1710	8	0.11	<2	2	40
CC24746		10	<1	0.06	10	0.51	463	<1	0.01	12	1500	5	0.08	<2	2	33
CC24747		10	<1	0.08	10	0.71	465	<1	0.01	20	1050	8	0.06	<2	4	34
CC24751		10	<1	0.06	20	0.41	1395	<1	0.01	14	1960	12	0.13	4	6	44
CC24752		<10	<1	0.06	20	0.35	1525	<1	0.01	12	1840	8	0.11	4	6	35
CC24753		<10	<1	0.07	10	0.71	769	<1	0.01	23	590	6	0.03	3	6	22
CC24754		<10	<1	0.09	10	0.35	1075	<1	<0.01	20	1380	5	0.03	6	7	13
CC24755		10	<1	0.07	10	0.49	660	<1	<0.01	11	1810	5	0.11	<2	1	24
CC24756		10	1	0.07	20	0.73	1065	<1	0.01	17	1620	9	<0.01	3	9	25
CC24757		10	<1	0.05	10	0.55	534	<1	0.01	10	980	5	0.01	2	2	18
CC24758		10	1	0.08	10	0.94	1365	<1	0.01	13	1820	6	0.01	2	7	29
CC24759		10	1	0.07	10	1.04	1505	<1	0.01	14	2220	6	0.04	<2	7	25
CC24760		10	1	0.06	10	0.67	682	<1	0.01	12	1680	5	0.03	2	2	21
CC24761		10	<1	0.06	20	0.46	564	<1	0.01	12	1710	6	0.04	<2	5	29
CC24762		10	<1	0.07	10	0.57	871	<1	0.01	13	1630	7	0.03	3	3	30
CC24763		<10	1	0.08	10	0.69	698	<1	0.01	13	1180	4	<0.01	<2	4	22
CC24764		10	1	0.07	10	0.61	674	<1	0.01	13	1390	6	0.02	2	5	24
CC24765		10	<1	0.07	10	0.62	573	<1	0.01	13	1110	6	0.03	2	3	22
CC24766		10	1	0.07	20	0.86	649	<1	0.01	17	1480	6	0.01	<2	7	24
CC24767		<10	<1	0.07	10	0.67	709	<1	0.01	11	1360	4	<0.01	2	3	23
CC24768		10	<1	0.06	10	0.54	1195	<1	0.01	10	1620	7	0.04	2	1	33
CC24769		10	1	0.05	10	0.60	713	<1	0.01	12	1410	6	0.03	<2	5	30
CC24770		10	<1	0.06	10	0.78	593	<1	0.01	16	1540	7	0.03	<2	6	27
CC24771		10	1	0.06	10	0.67	1070	<1	0.01	13	2010	5	0.05	<2	3	17
CC24772		10	<1	0.05	20	0.77	909	<1	0.01	15	1610	7	0.03	2	5	28
CC24773		<10	<1	0.02	<10	0.13	88	<1	0.03	3	420	<2	<0.01	<2	1	11
CC24774		10	1	0.10	10	0.84	1070	<1	0.01	16	2000	5	0.02	2	9	35



ALS Chemex

EXCELLENCE IN ANALYTICAL CHEMISTRY

ALS Canada Ltd.

212 Brooksbank Avenue

North Vancouver BC V7J 2C1

Phone: 604 984 0221 Fax: 604 984 0218 www.alschemex.com

To: ATAC RESOURCES LTD.

C/O ARCHER, CATHRO & ASSOCIATES (1981)

LIMITED

1016-510 W HASTINGS ST

VANCOUVER BC V6B 1L8

Project: ROSY-1

Page: 4 - C

Total # Pages: 7 (A - C)

Finalized Date: 20-AUG-2008

Account: RCM

CERTIFICATE OF ANALYSIS VA08100501

Sample Description	Method Analyte Units LOR	ME-ICP41	ME-ICP41	ME-ICP41	ME-ICP41	ME-ICP41	ME-ICP41	
		Th	Ti	Tl	U	V	W	Zn
		ppm	%	ppm	ppm	ppm	ppm	ppm
		20	0.01	10	10	1	10	2
CC24732		<20	<0.01	<10	<10	51	<10	67
CC24733		<20	<0.01	<10	<10	34	<10	75
CC24734		<20	<0.01	<10	<10	61	<10	59
CC24735		<20	0.01	<10	<10	88	<10	71
CC24736		<20	0.02	<10	<10	85	<10	81
CC24737		<20	0.04	<10	<10	64	<10	53
CC24738		<20	0.02	<10	<10	64	<10	39
CC24739		<20	0.01	<10	<10	95	<10	86
CC24740		<20	0.01	<10	<10	63	<10	56
CC24741		<20	0.02	<10	<10	85	<10	64
CC24742		<20	0.01	<10	<10	70	<10	86
CC24743		<20	<0.01	<10	<10	51	<10	56
CC24744		<20	0.02	<10	<10	57	<10	52
CC24745		<20	0.02	<10	<10	51	<10	50
CC24746		<20	0.03	<10	<10	50	<10	42
CC24747		<20	0.03	<10	<10	55	<10	53
CC24751		<20	0.01	<10	<10	84	<10	63
CC24752		<20	0.01	<10	<10	76	<10	67
CC24753		<20	0.02	<10	<10	71	<10	59
CC24754		<20	0.01	<10	<10	59	<10	78
CC24755		<20	0.01	<10	<10	84	<10	50
CC24756		<20	0.02	<10	<10	94	<10	80
CC24757		<20	0.02	<10	<10	58	<10	46
CC24758		<20	0.01	<10	<10	97	<10	73
CC24759		<20	0.02	<10	<10	109	<10	81
CC24760		<20	0.02	<10	<10	72	<10	57
CC24761		<20	0.01	<10	<10	67	<10	53
CC24762		<20	0.03	<10	<10	69	<10	71
CC24763		<20	0.02	<10	<10	66	<10	57
CC24764		<20	0.02	<10	<10	76	<10	74
CC24765		<20	0.02	<10	<10	71	<10	54
CC24766		<20	0.02	<10	<10	88	<10	78
CC24767		<20	0.02	<10	<10	67	<10	59
CC24768		<20	0.01	<10	<10	79	<10	47
CC24769		<20	0.02	<10	<10	75	<10	57
CC24770		<20	0.02	<10	<10	81	<10	64
CC24771		<20	0.01	<10	<10	102	<10	72
CC24772		<20	0.03	<10	<10	73	<10	68
CC24773		<20	0.04	<10	<10	20	<10	12
CC24774		<20	0.02	<10	<10	94	<10	96



ALS Chemex

EXCELLENCE IN ANALYTICAL CHEMISTRY

ALS Canada Ltd.

212 Brooksbank Avenue

North Vancouver BC V7J 2C1

Phone: 604 984 0221 Fax: 604 984 0218 www.alschemex.com

To: ATAC RESOURCES LTD.

C/O ARCHER, CATHRO & ASSOCIATES (1981)

LIMITED

1016-510 W HASTINGS ST

VANCOUVER BC V6B 1L8

Project: ROSY-1

Page: 5 - A

Total # Pages: 7 (A - C)

Finalized Date: 20-AUG-2008

Account: RCM

CERTIFICATE OF ANALYSIS VA08100501

Sample Description	Method Analyte Units LOR	WEI-21	Au-ICP21	ME-ICP41	ME-ICP41	ME-ICP41	ME-ICP41	ME-ICP41	ME-ICP41	ME-ICP41	ME-ICP41	ME-ICP41	ME-ICP41	ME-ICP41	ME-ICP41	ME-ICP41
		Recvd Wt. kg	Au ppm	Ag ppm	Al %	As ppm	B ppm	Ba ppm	Be ppm	Bi ppm	Ca %	Cd ppm	Co ppm	Cr ppm	Cu ppm	Fe %
		0.02	0.001	0.2	0.01	2	10	10	0.5	2	0.01	0.5	1	1	1	0.01
CC24775		0.32	0.007	<0.2	1.78	16	<10	250	0.6	<2	0.66	<0.5	11	35	27	3.38
CC24776		0.26	<0.001	<0.2	0.48	4	<10	50	<0.5	<2	0.15	<0.5	3	7	5	0.96
CC24777		0.30	0.007	<0.2	1.35	15	<10	110	0.5	<2	0.28	<0.5	9	24	17	2.42
CC24778		0.36	0.005	<0.2	1.22	35	<10	250	0.9	<2	0.68	<0.5	13	29	18	5.06
CC24779		0.28	0.003	<0.2	1.05	20	<10	120	<0.5	<2	0.28	<0.5	6	24	10	2.61
CC24780		0.32	0.003	<0.2	1.25	16	<10	150	<0.5	<2	0.32	<0.5	9	33	17	3.22
CC24781		0.26	0.004	<0.2	2.61	32	<10	280	1.0	<2	0.40	<0.5	14	47	32	4.89
CC24782		0.30	0.004	<0.2	1.44	12	<10	140	<0.5	<2	0.27	<0.5	9	37	19	3.20
CC24783		0.24	0.005	0.2	1.94	12	<10	350	1.0	<2	1.20	<0.5	11	36	31	4.16
CC24784		0.34	0.002	<0.2	1.67	8	<10	170	0.6	<2	0.32	<0.5	9	35	13	3.31
CC24785		0.28	0.002	<0.2	1.04	3	<10	70	<0.5	<2	0.20	<0.5	7	17	10	2.11
CC24786		0.34	0.001	<0.2	1.91	6	<10	140	0.7	<2	0.45	<0.5	13	39	20	4.08
CC24787		0.30	0.001	<0.2	1.66	18	<10	180	0.6	<2	0.46	<0.5	14	41	17	4.22
CC24788		0.34	0.001	<0.2	1.21	<2	<10	160	0.5	<2	0.91	<0.5	11	32	53	3.07
CC24789		0.32	0.004	<0.2	1.36	34	<10	340	0.9	<2	0.95	<0.5	11	31	16	4.59
CC24790		0.22	0.002	<0.2	0.41	<2	<10	90	<0.5	<2	0.62	<0.5	2	4	7	0.82
CC24791		0.32	0.003	<0.2	1.33	33	<10	240	0.7	<2	0.73	<0.5	14	36	19	4.30
CC24792		0.30	0.006	0.3	1.68	30	<10	320	1.0	<2	0.65	<0.5	12	35	17	4.32
CC24793		0.36	0.006	<0.2	1.48	25	<10	220	0.6	<2	0.52	<0.5	12	37	16	3.73
CC24794		0.24	0.008	0.2	1.42	140	<10	300	0.9	<2	0.52	<0.5	14	31	15	5.04
CC24795		0.28	0.002	<0.2	1.22	12	<10	250	0.6	<2	0.66	<0.5	8	34	15	3.64
CC24796		0.30	0.002	<0.2	1.40	21	<10	130	0.7	2	0.44	<0.5	8	34	10	4.08
CC24797		0.28	0.003	<0.2	1.18	37	<10	260	0.9	<2	0.81	<0.5	14	25	9	4.89
CC24798		0.26	<0.001	<0.2	1.01	7	<10	60	<0.5	2	0.12	<0.5	5	17	12	2.07
CC24799		0.28	<0.001	<0.2	1.89	16	<10	320	0.6	2	0.39	<0.5	13	44	24	4.09
CC24800		0.30	0.018	<0.2	1.49	4	<10	100	0.5	<2	0.56	<0.5	12	38	15	3.52
CC24801		0.30	0.006	<0.2	1.60	13	<10	130	0.5	<2	0.44	<0.5	11	42	27	2.81
CC24802		0.20	0.002	<0.2	1.66	13	<10	100	<0.5	2	0.26	<0.5	9	42	23	2.81
CC24803		0.24	0.002	<0.2	1.66	26	<10	130	0.5	2	0.39	<0.5	12	41	25	3.03
CC24804		0.22	0.008	<0.2	1.50	47	<10	110	0.5	<2	0.37	<0.5	11	39	22	3.13
CC24805		0.24	0.042	<0.2	1.87	158	<10	160	0.7	<2	0.34	<0.5	11	39	18	4.34
CC24806		0.24	0.004	<0.2	1.85	106	<10	80	0.5	2	0.26	<0.5	8	35	12	3.52
CC24807		0.26	0.003	<0.2	0.95	10	<10	90	<0.5	<2	0.63	<0.5	9	29	22	2.25
CC24808		0.32	0.001	<0.2	1.35	8	<10	80	<0.5	2	0.22	<0.5	9	38	18	2.31
CC24809		0.32	0.004	<0.2	1.43	10	<10	90	<0.5	<2	0.22	<0.5	8	34	17	2.45
CC24810		0.24	0.010	<0.2	1.75	8	<10	60	<0.5	<2	0.20	<0.5	8	35	16	2.83
CC24811		0.22	<0.001	<0.2	1.58	7	<10	70	0.5	<2	0.27	<0.5	9	27	16	2.42
CC24812		0.30	0.004	0.2	1.13	41	<10	120	<0.5	<2	0.26	<0.5	9	28	15	3.07
CC24813		0.28	0.010	0.3	1.67	29	<10	250	0.7	<2	0.72	<0.5	8	34	20	3.27
CC24814		0.16	<0.001	<0.2	0.89	10	<10	60	<0.5	<2	0.14	<0.5	6	30	10	2.40



ALS Chemex

EXCELLENCE IN ANALYTICAL CHEMISTRY

ALS Canada Ltd.

212 Brooksbank Avenue

North Vancouver BC V7J 2C1

Phone: 604 984 0221 Fax: 604 984 0218 www.alschemex.com

To: ATAC RESOURCES LTD.

C/O ARCHER, CATHRO & ASSOCIATES (1981)

LIMITED

1016-510 W HASTINGS ST

VANCOUVER BC V6B 1L8

Project: ROSY-1

Page: 5 - B

Total # Pages: 7 (A - C)

Finalized Date: 20-AUG-2008

Account: RCM

CERTIFICATE OF ANALYSIS VA08100501

Sample Description	Method Analyte Units LOR	ME-ICP41	ME-ICP41	ME-ICP41	ME-ICP41	ME-ICP41	ME-ICP41	ME-ICP41	ME-ICP41	ME-ICP41	ME-ICP41	ME-ICP41	ME-ICP41	ME-ICP41	ME-ICP41	ME-ICP41
		Ga	Hg	K	La	Mg	Mn	Mo	Na	Ni	P	Pb	S	Sb	Sc	Sr
		ppm	ppm	%	ppm	%	ppm	ppm	%	ppm	ppm	ppm	%	ppm	ppm	ppm
		10	1	0.01	10	0.01	5	1	0.01	1	10	2	0.01	2	1	1
CC24775		10	<1	0.07	20	0.82	870	<1	0.01	18	1420	7	0.02	<2	5	33
CC24776		<10	<1	0.03	<10	0.13	208	<1	0.01	3	570	2	<0.01	<2	<1	9
CC24777		<10	<1	0.06	10	0.62	550	<1	0.01	12	930	5	<0.01	3	2	18
CC24778		<10	1	0.11	20	0.45	1110	<1	<0.01	16	1580	8	<0.01	3	14	25
CC24779		10	1	0.05	<10	0.34	654	<1	0.01	7	1150	4	0.03	2	<1	18
CC24780		10	1	0.07	10	0.56	752	<1	0.01	13	950	6	0.01	2	2	21
CC24781		10	<1	0.09	10	0.87	1235	<1	0.01	21	2270	9	0.06	3	7	32
CC24782		10	<1	0.07	10	0.56	628	<1	0.01	13	1160	6	0.03	3	1	21
CC24783		10	1	0.07	50	0.65	972	<1	0.01	17	2270	7	0.11	2	9	50
CC24784		10	1	0.05	10	0.65	820	<1	0.01	13	1670	5	0.03	<2	2	21
CC24785		<10	<1	0.04	10	0.40	650	<1	0.02	6	940	4	0.01	2	1	13
CC24786		10	1	0.07	10	0.98	906	<1	0.01	16	1430	6	0.01	2	3	24
CC24787		10	<1	0.07	10	0.72	1220	<1	0.01	14	1900	7	0.06	3	4	25
CC24788		10	<1	0.13	10	0.79	847	<1	0.02	10	3040	2	0.03	2	4	29
CC24789		<10	1	0.08	20	0.48	1165	<1	0.01	14	2020	7	0.08	2	10	42
CC24790		<10	<1	0.03	10	0.12	147	<1	0.03	3	700	2	<0.01	<2	1	24
CC24791		10	<1	0.11	20	0.70	1115	<1	0.01	17	1600	6	0.01	4	10	30
CC24792		10	<1	0.10	20	0.77	998	<1	0.02	15	1220	9	0.04	<2	14	33
CC24793		10	<1	0.06	10	0.72	882	<1	0.01	14	1330	5	0.06	<2	3	32
CC24794		<10	<1	0.09	30	0.44	1425	<1	0.01	13	2230	8	0.12	3	9	29
CC24795		10	<1	0.09	10	0.40	770	<1	0.01	11	2350	6	0.14	<2	3	35
CC24796		10	<1	0.06	10	0.49	724	<1	0.01	11	1900	5	0.13	<2	2	24
CC24797		<10	<1	0.09	20	0.30	926	<1	0.01	13	2110	7	0.10	<2	13	27
CC24798		<10	<1	0.04	10	0.31	330	<1	0.02	7	1130	3	0.13	<2	1	10
CC24799		10	<1	0.08	10	0.61	1885	<1	0.01	17	2760	10	0.16	<2	4	31
CC24800		10	<1	0.07	10	0.87	783	<1	0.01	15	1540	4	0.07	<2	2	28
CC24801		<10	<1	0.07	10	0.82	523	<1	0.02	23	1020	6	0.04	2	4	22
CC24802		10	<1	0.06	10	0.71	377	<1	0.01	20	990	6	0.05	<2	2	17
CC24803		10	<1	0.07	10	0.80	634	<1	0.02	22	1070	6	0.03	<2	4	20
CC24804		10	<1	0.06	10	0.72	597	<1	0.02	19	1210	6	0.03	2	3	18
CC24805		10	<1	0.06	20	0.70	790	1	0.02	15	1250	6	0.08	<2	7	24
CC24806		10	<1	0.05	10	0.58	396	<1	0.01	14	890	6	0.03	2	4	14
CC24807		<10	<1	0.05	10	0.61	436	<1	0.02	16	1650	3	0.02	<2	4	25
CC24808		<10	<1	0.05	10	0.60	326	<1	0.01	27	800	7	0.04	<2	2	13
CC24809		<10	<1	0.06	10	0.58	369	<1	0.01	20	580	7	0.04	<2	2	13
CC24810		10	<1	0.04	10	0.50	357	<1	0.01	16	940	8	0.06	<2	1	12
CC24811		<10	<1	0.06	10	0.72	746	<1	0.01	16	960	4	0.04	<2	2	19
CC24812		<10	<1	0.06	10	0.40	1100	<1	0.02	10	1260	4	0.08	<2	1	18
CC24813		10	<1	0.07	20	0.64	298	<1	0.02	12	1740	6	0.10	<2	7	33
CC24814		10	<1	0.04	10	0.33	301	<1	0.01	11	430	8	0.04	<2	1	12



ALS Chemex

EXCELLENCE IN ANALYTICAL CHEMISTRY

ALS Canada Ltd.

212 Brooksbank Avenue

North Vancouver BC V7J 2C1

Phone: 604 984 0221 Fax: 604 984 0218 www.alschemex.com

To: ATAC RESOURCES LTD.

C/O ARCHER, CATHRO & ASSOCIATES (1981)

LIMITED

1016-510 W HASTINGS ST

VANCOUVER BC V6B 1L8

Project: ROSY-1

Page: 5 - C

Total # Pages: 7 (A - C)

Finalized Date: 20-AUG-2008

Account: RCM

CERTIFICATE OF ANALYSIS VA08100501

Sample Description	Method Analyte Units LOR	ME-ICP41	ME-ICP41	ME-ICP41	ME-ICP41	ME-ICP41	ME-ICP41	
		Th	Ti	Ti	U	V	W	Zn
		ppm	%	ppm	ppm	ppm	ppm	ppm
		20	0.01	10	10	1	10	2
CC24775		<20	0.02	<10	<10	75	<10	75
CC24776		<20	0.02	<10	<10	26	<10	16
CC24777		<20	0.03	<10	<10	55	<10	53
CC24778		<20	0.01	<10	<10	92	<10	82
CC24779		<20	0.01	<10	<10	71	<10	41
CC24780		<20	0.03	<10	<10	84	<10	63
CC24781		<20	0.02	<10	<10	108	<10	94
CC24782		<20	0.03	<10	<10	79	<10	50
CC24783		<20	0.01	<10	<10	86	<10	83
CC24784		<20	0.01	<10	<10	81	<10	53
CC24785		<20	0.02	<10	<10	51	<10	36
CC24786		<20	0.02	<10	<10	94	<10	67
CC24787		<20	0.02	<10	<10	99	<10	72
CC24788		<20	0.03	<10	<10	74	<10	59
CC24789		<20	0.01	<10	<10	83	<10	91
CC24790		<20	0.03	<10	<10	20	<10	18
CC24791		<20	0.02	<10	<10	86	<10	76
CC24792		<20	0.02	<10	<10	85	<10	107
CC24793		<20	0.02	<10	<10	83	<10	63
CC24794		<20	0.01	<10	<10	83	<10	71
CC24795		<20	0.02	<10	<10	90	<10	53
CC24796		<20	0.01	<10	<10	87	<10	56
CC24797		<20	<0.01	<10	<10	92	<10	83
CC24798		<20	0.01	<10	<10	50	<10	35
CC24799		<20	0.02	<10	<10	95	<10	69
CC24800		<20	0.03	<10	<10	85	<10	65
CC24801		<20	0.04	<10	<10	65	<10	82
CC24802		<20	0.04	<10	<10	64	<10	53
CC24803		<20	0.05	<10	<10	69	<10	54
CC24804		<20	0.04	<10	<10	70	<10	50
CC24805		<20	0.02	<10	<10	83	<10	73
CC24806		<20	0.04	<10	<10	75	<10	41
CC24807		<20	0.07	<10	<10	54	<10	34
CC24808		<20	0.05	<10	<10	47	<10	54
CC24809		<20	0.05	<10	<10	53	<10	44
CC24810		<20	0.04	<10	<10	58	<10	41
CC24811		<20	0.02	<10	<10	55	<10	42
CC24812		<20	0.01	<10	<10	70	<10	58
CC24813		<20	0.02	<10	<10	75	<10	62
CC24814		<20	0.07	<10	<10	71	<10	32



ALS Chemex

EXCELLENCE IN ANALYTICAL CHEMISTRY

ALS Canada Ltd.

212 Brooksbank Avenue

North Vancouver BC V7J 2C1

Phone: 604 984 0221 Fax: 604 984 0218 www.alschemex.com

To: ATAC RESOURCES LTD.

C/O ARCHER, CATHRO & ASSOCIATES (1981)

LIMITED

1016-510 W HASTINGS ST

VANCOUVER BC V6B 1L8

Project: ROSY-1

Page: 6 - A

Total # Pages: 7 (A - C)

Finalized Date: 20-AUG-2008

Account: RCM

CERTIFICATE OF ANALYSIS VA08100501

Sample Description	Method Analyte Units LOR	WEI-21	Au-ICP21	ME-ICP41	ME-ICP41	ME-ICP41	ME-ICP41	ME-ICP41	ME-ICP41	ME-ICP41	ME-ICP41	ME-ICP41	ME-ICP41	ME-ICP41	ME-ICP41	ME-ICP41
		Recvd Wt. kg	Au ppm	Ag ppm	Al %	As ppm	B ppm	Ba ppm	Be ppm	Bi ppm	Ca %	Cd ppm	Co ppm	Cr ppm	Cu ppm	Fe %
		0.02	0.001	0.2	0.01	2	10	10	0.5	2	0.01	0.5	1	1	1	0.01
CC24815		0.24	0.001	<0.2	1.19	27	<10	120	<0.5	<2	0.21	<0.5	8	40	17	2.86
CC24816		0.28	0.003	<0.2	1.74	12	<10	100	<0.5	<2	0.26	<0.5	11	52	24	2.82
CC24817		0.32	0.001	<0.2	1.42	9	<10	90	<0.5	<2	0.15	<0.5	7	43	16	2.31
CC24818		0.24	0.003	<0.2	1.75	66	<10	100	<0.5	<2	0.29	<0.5	12	59	21	2.97
CC24819		0.28	0.005	<0.2	1.58	17	<10	140	<0.5	<2	0.34	<0.5	13	58	30	2.75
CC24820		0.20	0.002	<0.2	1.92	14	<10	110	0.5	<2	0.24	<0.5	11	59	21	2.89
CC24821		0.32	0.020	<0.2	1.57	82	<10	180	0.6	<2	0.42	<0.5	10	38	18	3.40
CC24822		0.30	0.002	<0.2	1.24	20	<10	120	<0.5	<2	0.48	<0.5	10	34	22	2.65
CC24823		0.26	0.005	<0.2	1.96	25	<10	180	0.5	2	0.49	<0.5	14	47	35	3.42
CC24824		0.46	0.005	<0.2	1.42	13	<10	120	<0.5	<2	0.50	<0.5	10	43	24	2.65
CC24825		0.34	0.007	<0.2	0.85	16	<10	90	<0.5	<2	0.69	<0.5	10	28	22	2.29
CC24826		0.26	0.004	<0.2	1.08	32	<10	120	<0.5	2	0.52	<0.5	10	32	22	2.48
CC24827		0.30	0.009	<0.2	1.49	34	<10	100	<0.5	3	0.27	<0.5	11	53	23	2.87
CC24828		0.30	0.004	<0.2	1.21	28	<10	130	<0.5	<2	0.44	<0.5	10	33	29	2.56
CC24829		0.26	0.004	<0.2	1.74	17	<10	130	0.5	<2	0.28	<0.5	11	46	23	2.76
CC24830		0.30	0.007	<0.2	1.97	31	<10	160	0.7	2	0.42	<0.5	15	55	27	3.68
CC24831		0.28	0.003	<0.2	2.02	12	<10	140	0.6	<2	0.23	0.5	12	53	25	2.91
CC24832		0.24	0.006	0.3	1.76	35	<10	110	0.5	<2	0.24	<0.5	11	45	21	2.79
CC24833		0.24	0.003	<0.2	1.48	7	<10	90	<0.5	<2	0.16	<0.5	8	53	18	2.54
CC24834		0.24	0.006	<0.2	1.87	11	<10	110	<0.5	<2	0.28	<0.5	12	49	27	2.91
CC24835		0.18	0.004	<0.2	1.51	17	<10	70	<0.5	2	0.33	<0.5	9	36	14	3.01
CC24836		0.26	0.007	<0.2	1.08	11	<10	100	<0.5	<2	0.65	<0.5	9	31	19	2.39
CC24837		0.36	0.016	<0.2	1.61	14	<10	130	0.5	<2	0.46	<0.5	11	38	25	2.86
CC24838		0.26	0.008	<0.2	1.26	28	<10	70	<0.5	<2	0.27	<0.5	9	30	15	2.46
CC24839		0.30	0.004	<0.2	1.42	11	<10	110	<0.5	<2	0.23	<0.5	9	38	20	2.76
CC24840		0.32	0.010	0.2	1.62	23	<10	200	0.5	<2	0.43	<0.5	13	49	39	2.90
CC24841		0.28	0.159	3.2	1.54	515	<10	150	0.6	<2	0.33	<0.5	12	36	24	3.14
CC24842		0.38	0.007	<0.2	1.43	40	<10	110	<0.5	<2	0.31	<0.5	9	39	22	2.53
CC24843		0.36	0.005	<0.2	1.67	22	<10	160	0.5	<2	0.44	<0.5	13	55	28	3.03
CC24844		0.40	0.004	<0.2	1.55	12	<10	150	<0.5	<2	0.41	<0.5	12	57	28	2.77
CC24845		0.38	0.003	<0.2	1.61	15	<10	160	0.5	<2	0.34	<0.5	12	46	28	2.85
CC24846		0.30	0.006	<0.2	1.58	39	<10	150	0.5	<2	0.46	<0.5	12	48	26	3.09
CC24847		0.34	0.013	<0.2	1.05	84	<10	100	<0.5	2	0.70	<0.5	12	31	28	2.80
CC24848		0.34	0.006	<0.2	1.68	25	<10	210	0.5	<2	0.66	<0.5	12	41	32	3.00
CC24849		0.32	0.006	<0.2	1.58	14	<10	130	0.5	<2	0.39	<0.5	12	41	24	3.07
CC24850		0.28	0.002	<0.2	1.49	15	<10	90	<0.5	2	0.27	<0.5	9	36	18	2.83
CC24851		0.24	0.003	<0.2	1.59	42	<10	130	<0.5	<2	0.28	<0.5	11	35	25	3.05
CC24852		0.32	0.003	<0.2	2.20	29	<10	240	0.6	<2	0.58	<0.5	11	37	28	2.91
CC24853		0.24	0.005	<0.2	1.78	65	<10	260	0.5	2	0.35	<0.5	13	37	24	3.27
CC24854		0.26	0.013	0.3	1.77	122	<10	300	0.6	<2	0.42	<0.5	12	37	24	3.45



ALS Chemex

EXCELLENCE IN ANALYTICAL CHEMISTRY

ALS Canada Ltd.

212 Brooksbank Avenue

North Vancouver BC V7J 2C1

Phone: 604 984 0221 Fax: 604 984 0218 www.alschemex.com

To: ATAC RESOURCES LTD.

C/O ARCHER, CATHRO & ASSOCIATES (1981)

LIMITED

1016-510 W HASTINGS ST

VANCOUVER BC V6B 1L8

Project: ROSY-1

Page: 6 - B

Total # Pages: 7 (A - C)

Finalized Date: 20-AUG-2008

Account: RCM

CERTIFICATE OF ANALYSIS VA08100501

Sample Description	Method Analyte Units LOR	ME-ICP41	ME-ICP41	ME-ICP41	ME-ICP41	ME-ICP41	ME-ICP41	ME-ICP41	ME-ICP41	ME-ICP41	ME-ICP41	ME-ICP41	ME-ICP41	ME-ICP41	ME-ICP41	ME-ICP41
		Ga	Hg	K	La	Mg	Mn	Mo	Na	Ni	P	Pb	S	Sb	Sc	Sr
		ppm	ppm	%	ppm	%	ppm	ppm	%	ppm	ppm	ppm	%	ppm	ppm	ppm
		10	1	0.01	10	0.01	5	1	0.01	1	10	2	0.01	2	1	1
CC24815		10	<1	0.06	10	0.61	359	<1	0.01	18	410	8	0.03	<2	3	15
CC24816		<10	<1	0.07	10	0.83	400	<1	0.01	32	760	7	0.03	<2	3	14
CC24817		<10	<1	0.05	10	0.52	266	<1	0.01	23	730	8	0.05	<2	1	11
CC24818		<10	<1	0.06	10	0.84	505	<1	0.02	37	870	8	0.03	<2	3	17
CC24819		<10	<1	0.06	10	0.85	492	<1	0.02	37	830	7	0.02	<2	5	17
CC24820		<10	<1	0.06	10	0.82	377	<1	0.01	32	760	6	0.03	<2	3	14
CC24821		<10	<1	0.06	10	0.68	755	<1	0.02	17	1220	5	0.05	2	4	24
CC24822		10	<1	0.06	10	0.67	577	<1	0.02	16	1340	4	0.03	<2	4	21
CC24823		10	<1	0.09	10	0.96	860	<1	0.02	28	1030	7	0.03	<2	5	25
CC24824		10	<1	0.07	10	0.82	450	<1	0.02	23	1150	5	0.02	<2	5	22
CC24825		<10	<1	0.06	10	0.59	536	<1	0.03	13	1700	3	0.01	<2	5	27
CC24826		<10	<1	0.06	10	0.68	553	<1	0.02	16	1150	4	0.01	<2	5	25
CC24827		<10	<1	0.06	10	0.73	518	<1	0.01	29	890	6	0.03	<2	4	15
CC24828		<10	<1	0.07	10	0.63	573	<1	0.02	20	1290	6	0.02	<2	4	20
CC24829		10	<1	0.06	10	0.74	453	<1	0.02	27	850	7	0.03	<2	3	17
CC24830		10	<1	0.08	20	1.10	982	<1	0.02	30	1220	7	0.02	<2	7	20
CC24831		<10	<1	0.08	10	0.83	449	<1	0.01	39	670	12	0.03	<2	4	15
CC24832		<10	<1	0.06	10	0.70	370	<1	0.02	30	660	8	0.02	<2	4	14
CC24833		10	<1	0.05	10	0.55	304	<1	0.01	23	700	7	0.06	<2	1	11
CC24834		<10	<1	0.06	10	0.81	422	<1	0.02	30	710	6	0.02	<2	4	16
CC24835		10	<1	0.05	10	0.67	431	<1	0.02	17	940	6	0.03	<2	3	19
CC24836		<10	<1	0.06	10	0.71	555	<1	0.03	14	1460	4	<0.01	<2	4	31
CC24837		10	<1	0.07	10	0.81	568	<1	0.02	21	990	6	0.01	<2	5	25
CC24838		<10	<1	0.05	10	0.54	526	<1	0.02	15	1030	5	0.03	<2	1	16
CC24839		<10	<1	0.06	10	0.61	433	<1	0.02	21	850	6	0.04	<2	2	16
CC24840		<10	<1	0.07	10	0.90	677	<1	0.02	31	990	8	0.01	<2	6	21
CC24841		<10	<1	0.07	10	0.62	564	<1	0.02	27	920	10	0.02	10	4	17
CC24842		<10	<1	0.06	10	0.68	347	<1	0.02	22	910	5	0.02	<2	3	18
CC24843		<10	1	0.08	10	0.89	639	<1	0.02	30	1010	7	0.02	<2	5	22
CC24844		<10	<1	0.06	10	0.85	485	<1	0.02	33	960	6	0.02	<2	4	21
CC24845		10	<1	0.06	10	0.74	485	<1	0.02	29	750	7	0.02	<2	5	20
CC24846		10	1	0.09	10	0.85	841	<1	0.02	25	1110	6	0.02	<2	4	24
CC24847		<10	<1	0.07	10	0.71	728	<1	0.03	15	1650	4	<0.01	2	6	33
CC24848		<10	<1	0.08	10	0.89	610	<1	0.03	21	1270	4	0.03	<2	6	32
CC24849		10	<1	0.07	10	0.80	686	<1	0.02	24	1100	5	0.03	<2	4	22
CC24850		<10	<1	0.06	10	0.63	562	<1	0.02	16	1050	5	0.06	<2	1	18
CC24851		10	<1	0.07	10	0.69	699	<1	0.02	18	680	6	0.06	2	2	24
CC24852		10	<1	0.06	10	0.72	680	<1	0.02	21	900	8	0.05	<2	3	55
CC24853		10	<1	0.07	10	0.74	749	<1	0.02	19	910	6	0.05	2	3	26
CC24854		10	<1	0.08	10	0.72	880	<1	0.01	19	1070	6	0.05	3	5	26



ALS Chemex

EXCELLENCE IN ANALYTICAL CHEMISTRY

ALS Canada Ltd.

212 Brooksbank Avenue

North Vancouver BC V7J 2C1

Phone: 604 984 0221 Fax: 604 984 0218 www.alschemex.com

To: ATAC RESOURCES LTD.

C/O ARCHER, CATHRO & ASSOCIATES (1981)

LIMITED

1016-510 W HASTINGS ST

VANCOUVER BC V6B 1L8

Project: ROSY-1

Page: 6 - C

Total # Pages: 7 (A - C)

Finalized Date: 20-AUG-2008

Account: RCM

CERTIFICATE OF ANALYSIS VA08100501

Sample Description	Method Analyte Units LOR	ME-ICP41	ME-ICP41	ME-ICP41	ME-ICP41	ME-ICP41	ME-ICP41	
		Th ppm	Ti %	Ti ppm	U ppm	V ppm	W ppm	Zn ppm
		20	0.01	10	10	1	10	2
CC24815		<20	0.11	<10	<10	74	<10	47
CC24816		<20	0.07	<10	<10	64	<10	53
CC24817		<20	0.04	<10	<10	52	<10	44
CC24818		<20	0.05	<10	<10	67	<10	56
CC24819		<20	0.08	<10	<10	66	<10	64
CC24820		<20	0.06	<10	<10	68	<10	57
CC24821		<20	0.02	<10	<10	75	<10	63
CC24822		<20	0.04	<10	<10	63	<10	49
CC24823		<20	0.04	<10	<10	76	<10	65
CC24824		<20	0.06	<10	<10	63	<10	56
CC24825		<20	0.07	<10	<10	57	<10	33
CC24826		<20	0.05	<10	<10	58	<10	41
CC24827		<20	0.05	<10	<10	67	<10	55
CC24828		<20	0.04	<10	<10	58	<10	52
CC24829		<20	0.05	<10	<10	63	<10	57
CC24830		<20	0.05	<10	<10	85	<10	70
CC24831		<20	0.06	<10	<10	59	<10	73
CC24832		<20	0.06	<10	<10	56	<10	52
CC24833		<20	0.08	<10	<10	71	<10	40
CC24834		<20	0.07	<10	<10	64	<10	50
CC24835		<20	0.06	<10	<10	70	<10	42
CC24836		<20	0.07	<10	<10	59	<10	38
CC24837		<20	0.07	<10	<10	68	<10	48
CC24838		<20	0.04	<10	<10	57	<10	41
CC24839		<20	0.06	<10	<10	62	<10	48
CC24840		<20	0.08	<10	<10	66	<10	61
CC24841		<20	0.03	<10	<10	50	<10	57
CC24842		<20	0.05	<10	<10	55	<10	57
CC24843		<20	0.07	<10	<10	72	<10	62
CC24844		<20	0.08	<10	<10	68	<10	59
CC24845		<20	0.06	<10	<10	66	<10	53
CC24846		<20	0.05	<10	<10	73	<10	62
CC24847		<20	0.07	<10	<10	68	<10	43
CC24848		<20	0.05	<10	<10	69	<10	59
CC24849		<20	0.04	<10	<10	70	<10	58
CC24850		<20	0.03	<10	<10	66	<10	50
CC24851		<20	0.05	<10	<10	71	<10	50
CC24852		<20	0.04	<10	<10	65	<10	59
CC24853		<20	0.03	<10	<10	71	<10	52
CC24854		<20	0.03	<10	<10	72	<10	63



ALS Chemex

EXCELLENCE IN ANALYTICAL CHEMISTRY

ALS Canada Ltd.

212 Brooksbank Avenue

North Vancouver BC V7J 2C1

Phone: 604 984 0221 Fax: 604 984 0218 www.alschemex.com

To: ATAC RESOURCES LTD.

C/O ARCHER, CATHRO & ASSOCIATES (1981)

LIMITED

1016-510 W HASTINGS ST

VANCOUVER BC V6B 1L8

Project: ROSY-1

Page: 7 - A

Total # Pages: 7 (A - C)

Finalized Date: 20-AUG-2008

Account: RCM

CERTIFICATE OF ANALYSIS VA08100501

Sample Description	Method Analyte Units LOR	WEI-21	Au-ICP21	ME-ICP41	ME-ICP41	ME-ICP41	ME-ICP41	ME-ICP41	ME-ICP41	ME-ICP41	ME-ICP41	ME-ICP41	ME-ICP41	ME-ICP41	ME-ICP41	ME-ICP41
		Recvd Wt. kg	Au ppm	Ag ppm	Al %	As ppm	B ppm	Ba ppm	Be ppm	Bi ppm	Ca %	Cd ppm	Co ppm	Cr ppm	Cu ppm	Fe %
		0.02	0.001	0.2	0.01	2	10	10	0.5	2	0.01	0.5	1	1	1	0.01
CC24855		0.34	0.007	0.2	1.59	44	<10	270	0.5	<2	0.49	<0.5	10	35	23	3.03
CC24856		0.28	0.012	0.9	2.04	378	<10	480	0.9	<2	1.01	<0.5	11	39	32	3.79
CC24857		0.26	0.025	2.4	1.38	342	<10	470	0.7	<2	0.52	<0.5	12	22	29	4.40
CC24858		0.28	0.002	0.3	1.92	49	<10	420	0.6	<2	0.53	<0.5	10	38	31	2.98
CC24859		0.22	0.003	<0.2	1.25	18	<10	170	<0.5	2	0.34	<0.5	6	28	16	2.15
CC24860		0.22	0.005	0.5	2.21	80	<10	490	0.7	<2	0.64	<0.5	12	43	35	3.66
CC24861		0.28	0.007	<0.2	1.84	49	<10	370	0.6	<2	0.55	<0.5	12	41	33	3.26
CC24862		0.20	0.008	0.3	2.31	103	<10	460	0.7	2	0.67	<0.5	13	43	35	3.78
CC24863		0.26	0.009	<0.2	1.90	101	<10	280	0.5	<2	0.47	<0.5	13	41	32	3.35
CC24864		0.30	0.011	0.2	2.13	116	<10	340	0.7	<2	0.52	<0.5	13	41	34	3.67
CC24865		0.38	0.006	<0.2	1.78	69	<10	240	0.6	<2	0.31	<0.5	12	36	23	3.23
CC24866		0.34	0.019	0.5	1.98	161	<10	290	0.7	<2	0.32	<0.5	12	37	23	3.66
CC24867		0.24	0.005	0.2	1.94	56	<10	320	0.6	<2	0.38	<0.5	13	38	26	3.36
CC24868		0.30	0.008	0.2	2.15	73	<10	390	0.8	<2	0.48	<0.5	13	44	29	4.25
CC24869		0.28	0.006	0.2	1.86	82	<10	340	0.6	<2	0.46	<0.5	11	39	23	3.60
CC24870		0.26	0.008	0.2	1.94	76	<10	410	0.6	<2	0.48	<0.5	12	38	26	3.37
CC24871		0.22	0.011	0.3	2.37	96	<10	480	0.8	<2	0.62	<0.5	13	45	34	4.06
CC24872		0.20	0.012	0.5	2.16	78	<10	470	0.7	<2	0.60	<0.5	13	42	41	3.49
CC24873		0.24	0.007	0.4	2.20	57	<10	400	0.6	<2	0.44	<0.5	12	42	35	3.32
CC24874		0.22	0.003	0.2	1.34	28	<10	300	0.5	<2	0.34	<0.5	13	30	29	2.52
CC24875		0.20	0.003	0.6	2.92	65	<10	870	0.8	<2	1.06	<0.5	14	48	43	3.77
CC24876		0.18	0.008	0.4	2.56	65	<10	580	0.8	<2	0.59	<0.5	15	45	35	3.62
CC24877		0.26	0.005	<0.2	1.57	50	<10	200	0.5	<2	0.34	<0.5	12	38	26	3.09
CC24878		0.36	0.009	<0.2	1.41	58	<10	240	<0.5	<2	0.44	<0.5	12	33	22	2.98
CC24879		0.22	0.013	0.5	1.31	92	<10	250	0.5	<2	0.30	<0.5	7	26	17	2.53
CC24880		0.26	0.008	0.3	2.33	69	<10	520	0.8	<2	0.65	<0.5	14	48	35	4.18
CC24881		0.24	0.009	0.2	1.88	66	<10	400	0.6	<2	0.68	<0.5	13	41	27	3.65
CC24882		0.30	0.008	<0.2	1.73	56	<10	320	0.6	<2	0.42	<0.5	13	40	27	3.53
CC24883		0.32	0.005	<0.2	1.79	52	<10	330	1.0	<2	0.51	<0.5	13	37	26	4.40
CC24884		0.26	0.007	<0.2	1.53	21	<10	310	1.1	<2	0.58	<0.5	11	29	18	3.65
CC24885		0.32	0.003	<0.2	1.98	21	<10	380	1.1	<2	0.65	<0.5	13	34	23	3.97
CC24886		0.30	0.012	0.2	2.00	45	<10	440	1.0	<2	0.59	<0.5	14	41	35	4.84
CC24887		0.34	0.007	<0.2	1.41	74	<10	140	<0.5	<2	0.20	<0.5	11	33	19	3.10
CC24888		0.32	0.006	0.2	2.37	40	<10	390	1.2	<2	0.46	<0.5	15	49	26	5.03



ALS Chemex

EXCELLENCE IN ANALYTICAL CHEMISTRY

ALS Canada Ltd.

212 Brooksbank Avenue

North Vancouver BC V7J 2C1

Phone: 604 984 0221 Fax: 604 984 0218 www.alschemex.com

To: ATAC RESOURCES LTD.

C/O ARCHER, CATHRO & ASSOCIATES (1981)

LIMITED

1016-510 W HASTINGS ST

VANCOUVER BC V6B 1L8

Project: ROSY-1

Page: 7 - B

Total # Pages: 7 (A - C)

Finalized Date: 20-AUG-2008

Account: RCM

CERTIFICATE OF ANALYSIS VA08100501

Sample Description	Method	ME-ICP41	ME-ICP41	ME-ICP41	ME-ICP41	ME-ICP41	ME-ICP41	ME-ICP41	ME-ICP41	ME-ICP41	ME-ICP41	ME-ICP41	ME-ICP41	ME-ICP41	ME-ICP41	ME-ICP41
	Analyte	Ga	Hg	K	La	Mg	Mn	Mo	Na	Ni	P	Pb	S	Sb	Sc	Sr
Units		ppm	ppm	%	ppm	%	ppm	ppm	%	ppm	ppm	ppm	%	ppm	ppm	ppm
LOR		10	1	0.01	10	0.01	5	1	0.01	1	10	2	0.01	2	1	1
CC24855		<10	<1	0.07	10	0.66	708	<1	0.01	16	1280	7	0.08	2	3	31
CC24856		10	<1	0.10	20	0.69	1015	<1	0.02	20	2120	13	0.13	3	5	48
CC24857		<10	<1	0.09	10	0.35	889	<1	0.01	14	1120	9	0.05	12	6	21
CC24858		10	<1	0.08	10	0.75	549	<1	0.02	20	1480	6	0.08	<2	3	31
CC24859		<10	<1	0.06	10	0.53	340	<1	0.02	13	1070	4	0.06	<2	1	21
CC24860		10	<1	0.11	10	0.80	855	<1	0.02	24	1540	7	0.10	<2	6	36
CC24861		<10	<1	0.09	10	0.81	751	<1	0.02	23	1160	7	0.05	2	5	31
CC24862		10	<1	0.13	10	0.82	923	<1	0.02	24	1730	8	0.09	2	4	38
CC24863		10	<1	0.09	10	0.88	747	<1	0.02	23	910	6	0.04	3	5	30
CC24864		10	<1	0.09	10	0.83	846	<1	0.02	22	1180	7	0.05	4	6	32
CC24865		10	1	0.07	10	0.72	713	<1	0.02	20	820	8	0.04	3	5	24
CC24866		10	<1	0.08	10	0.65	861	<1	0.01	20	1210	8	0.06	3	5	24
CC24867		10	<1	0.08	10	0.69	951	<1	0.02	21	1400	7	0.09	3	4	26
CC24868		10	<1	0.10	10	0.76	945	<1	0.02	25	1170	8	0.06	4	9	29
CC24869		10	<1	0.09	10	0.66	758	<1	0.01	20	1260	7	0.06	5	5	27
CC24870		10	<1	0.09	10	0.75	784	<1	0.01	22	1240	7	0.06	4	5	29
CC24871		10	<1	0.12	10	0.84	880	<1	0.02	27	1340	6	0.06	3	8	34
CC24872		10	<1	0.10	10	0.82	882	<1	0.02	26	1510	8	0.09	2	5	34
CC24873		10	<1	0.10	10	0.84	702	<1	0.02	27	1370	8	0.07	2	5	28
CC24874		<10	<1	0.08	10	0.51	1285	<1	0.02	17	1440	6	0.10	<2	2	23
CC24875		10	<1	0.15	20	0.79	2020	<1	0.02	31	2500	8	0.16	<2	6	50
CC24876		10	<1	0.12	20	0.87	1270	<1	0.02	29	1530	9	0.11	4	4	36
CC24877		10	<1	0.09	10	0.71	776	<1	0.02	23	940	6	0.05	4	3	21
CC24878		<10	<1	0.07	10	0.66	663	<1	0.01	20	1060	6	0.02	3	5	22
CC24879		<10	<1	0.06	10	0.46	506	<1	0.02	14	1160	6	0.07	5	2	18
CC24880		10	<1	0.12	20	0.84	998	<1	0.02	28	1400	8	0.07	4	8	39
CC24881		10	1	0.12	10	0.74	799	<1	0.02	23	1050	7	0.07	3	7	36
CC24882		10	<1	0.09	10	0.71	761	<1	0.02	25	870	7	0.04	5	7	24
CC24883		10	<1	0.13	20	0.63	1045	<1	0.01	18	1300	7	0.04	6	11	28
CC24884		<10	<1	0.14	20	0.51	854	<1	0.02	14	1340	10	0.05	5	9	31
CC24885		10	<1	0.12	20	0.68	1260	<1	0.02	18	1370	11	0.03	4	10	40
CC24886		10	<1	0.10	20	0.66	1250	<1	0.01	21	1420	8	0.05	4	13	30
CC24887		10	<1	0.06	10	0.56	639	<1	0.01	18	650	7	0.04	3	2	17
CC24888		10	<1	0.10	20	0.80	1095	<1	0.02	22	1760	7	0.05	3	15	27



ALS Chemex

EXCELLENCE IN ANALYTICAL CHEMISTRY

ALS Canada Ltd.

212 Brooksbank Avenue

North Vancouver BC V7J 2C1

Phone: 604 984 0221 Fax: 604 984 0218 www.alschemex.com

To: ATAC RESOURCES LTD.

C/O ARCHER, CATHRO & ASSOCIATES (1981)

LIMITED

1016-510 W HASTINGS ST

VANCOUVER BC V6B 1L8

Project: ROSY-1

Page: 7 - C

Total # Pages: 7 (A - C)

Finalized Date: 20-AUG-2008

Account: RCM

CERTIFICATE OF ANALYSIS VA08100501

Sample Description	Method Analyte Units LOR	ME-ICP41	ME-ICP41	ME-ICP41	ME-ICP41	ME-ICP41	ME-ICP41	
		Th ppm	Ti %	Ti ppm	U ppm	V ppm	W ppm	Zn ppm
		20	0.01	10	10	1	10	2
CC24855		<20	0.02	<10	<10	69	<10	59
CC24856		<20	0.02	<10	<10	72	<10	77
CC24857		<20	0.01	<10	<10	49	<10	71
CC24858		<20	0.02	<10	<10	67	<10	67
CC24859		<20	0.02	<10	<10	52	<10	38
CC24860		<20	0.02	<10	<10	77	<10	73
CC24861		<20	0.03	<10	<10	73	<10	63
CC24862		<20	0.02	<10	<10	79	<10	83
CC24863		<20	0.04	<10	<10	73	<10	64
CC24864		<20	0.03	<10	<10	79	<10	76
CC24865		<20	0.03	<10	<10	71	<10	59
CC24866		<20	0.02	<10	<10	77	<10	70
CC24867		<20	0.03	<10	<10	74	<10	64
CC24868		<20	0.02	<10	<10	91	<10	87
CC24869		<20	0.03	<10	<10	79	<10	66
CC24870		<20	0.03	<10	<10	73	<10	68
CC24871		<20	0.03	<10	<10	85	<10	95
CC24872		<20	0.03	<10	<10	75	<10	71
CC24873		<20	0.03	<10	<10	72	<10	81
CC24874		<20	0.03	<10	<10	60	<10	49
CC24875		<20	0.02	<10	<10	84	<10	137
CC24876		<20	0.03	<10	<10	83	<10	99
CC24877		<20	0.05	<10	<10	76	<10	70
CC24878		<20	0.04	<10	<10	69	<10	61
CC24879		<20	0.02	<10	<10	53	<10	47
CC24880		<20	0.03	<10	<10	90	<10	88
CC24881		<20	0.03	<10	<10	78	<10	75
CC24882		<20	0.03	<10	<10	82	<10	65
CC24883		<20	0.01	<10	<10	91	<10	87
CC24884		<20	0.01	<10	<10	77	<10	66
CC24885		<20	0.01	<10	<10	81	<10	78
CC24886		<20	0.01	<10	<10	101	<10	94
CC24887		<20	0.04	<10	<10	68	<10	50
CC24888		<20	0.01	<10	<10	110	<10	98

ARCHER, CATHRO & ASSOCIATES (1981) LIMITED
1016 – 510 West Hastings Street
Vancouver, B.C. V6B 1L8

095 1 9 1

Telephone: 604-688-2568

Fax: 604-688-2578

AFFIDAVIT

I, Joan Mariacher, of Vancouver, B.C. make oath and say:

That to the best of my knowledge the attached Statement of
Expenditures for exploration work on the Rosy 1-30 mineral
claims on Claim Sheet 105C/13 is accurate.





Joan Mariacher

Sworn before me at Vancouver, B.C.

this 10th day of December 2008.

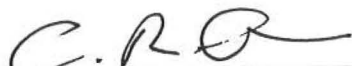

Notary Public, Yukon Territory

Statement of Expenditures
Rosy 1-30 Mineral Claims
December 7, 2008

Labour

D. Eaton – geologist – 8 hours June, July and August at \$100/hr	\$ 840.00
office – 22 hours September and October at \$100/hr	2,310.00
H. Smith (geologist) – 3 days June plus 10 days July at \$560/day	7,644.00
office – 53 1/2 hours September and October at \$70/hr	3,932.25
T. Gibbons – field assistant - 16 days July at \$320/day	5,376.00
M. Mclean – field assistant – 1 day June at \$320/day	336.00
C. Mulherin – field assistant – 1 day June plus 16 days July at \$320/day	5,712.00
D. Hogarth – field assistant – 1 day June at \$296/day	310.80
R. Gibbons – field assistant – 1 day June at \$280/day	294.00
N. Sheshi – field assistant – 16 days July at \$280/day	4,704.00
S. Newman – field assistant – 8 days July at \$336/day	2,822.40
office – 86 1/2 hours September and October at \$40/hr	3,633.00
L. Corbett – expediting – 16 hours June to September at \$60/hr	<u>1,008.00</u>
	<u>38,922.45</u>

Expenses

Field room and board – 76 days at \$125/day	9,975.00
Capital Helicopters – 15.6 hours Bell 206B at \$1,025/hr plus fuel	20,168.60
ALS Chemex	<u>24,207.71</u>
	54,351.31
	<u>\$93,273.76</u>

\$93,273.76 divided by 1026 samples equals \$90.91/sample.

Rosy 1	10 samples	\$	909.10
2	105		9,545.56
3	71		6,454.62
4	39		3,545.49
5	18		1,636.38
6	59		5,363.70
7	16		1,454.56
8	52		4,727.33
10	19		1,727.29
15	14		1,272.74
16	21		1,909.11
17	93		8,454.64
18	27		2,454.57
21	87		7,909.18
22	28		2,545.48
23	41		3,727.31
24	11		1,000.01
25	1		90.91

26	1	90.91
27	72	6,545.53
28	112	10,181.93
29	48	4,363.68
30	<u>81</u>	<u>7,363.72</u>
	1026	\$93,273.76



**Archer, Cathro & Associates
(1981) Limited**

#1016 - 510 West Hastings Street
Vancouver, B.C.
V6B 1L8

Invoice

Date	Invoice #
6/30/2008	938

Bill To

ROSY PROJECT
Valere Mining Limited
#810-65 Queen St. West
Toronto, ON M5H 2M5

Billing Period

JUNE/2008

Budget Item	Description	Qty	Rate	Amount
	NON-ARCHER, CATHRO SERVICES & SUPPLIES			
NA-02 Helicopter+Fuel	Capital Helicopters - Inv#10864		1,348.75	1,348.75T
NA-25 Shipping & Trucki...	Air North - Inv#F02273806		11.08	11.08T
NA-22 Camp Food & Co...	Riverdale Super A - Inv#37765		173.91	173.91T
NA-22 Camp Food & Co...	Riverdale Super A - Inv#37763		1,389.79	1,389.79T
NA-25 Shipping & Trucki...	Corporate Couriers - Inv#127164		48.39	48.39T
NA-25 Shipping & Trucki...	J.Mariacher - PC-Jun.18/08 - shipping		8.15	8.15T
NA-22 Camp Food & Co...	Office Supply - Inv#260797		34.29	34.29T
NA-30 Non-AC Miscellan...	Mills Basics - Inv#119680		133.22	133.22T
NA-02 Helicopter+Fuel	Capital Helicopters - Inv#10916		1,231.34	1,231.34T
NA-02 Helicopter+Fuel	Capital Helicopters - Inv#10913		4,679.09	4,679.09T
NA-22 Camp Food & Co...	Riverdale Super A - Inv#39448		201.99	201.99T
NA-22 Camp Food & Co...	Riverdale Super A - Inv#39446		245.33	245.33T
NA-22 Camp Food & Co...	Riverdale Super A - Inv#39443		2,014.79	2,014.79T
NA-22 Camp Food & Co...	Riverdale Super A - Inv#39440		1,458.17	1,458.17T
NA-26 Truck Rental & Fuel	Norcan Leasing - Inv#NOR-25219i2		79.83	79.83T
	Total Expenses			13,058.12
	ARCHER, CATHRO SERVICES & SUPPLIES			
AC-01 Management Fee	Management Fee on Non-Archer,Cathro Services & Supplies		8.00%	1,044.65T
AC-05 Labour	H.Smith	16.00	70.00	1,120.00T
AC-06 Expediting	N.Thomson-Gladish	2.00	36.00	72.00T
AC-07 Office work	M.Gonzalvo	3.50	40.00	140.00T
AC-08 Senior Supervision	D.Eaton	1.00	100.00	100.00T
AC-05 Labour	M.McLean	8.00	40.00	320.00T
AC-05 Labour	R.Gibbons	8.00	35.00	280.00T
AC-05 Labour	D.Hogarth	8.00	37.00	296.00T
AC-05 Labour	C.Mulherin	8.00	40.00	320.00T
AC-06 Expediting	L.Corbett	2.00	60.00	120.00T

Subtotal

GST No. 100247667

GST Total

Total Payable



ARCHER CATHRO

**Archer, Cathro & Associates
(1981) Limited**

#1016 - 510 West Hastings Street
Vancouver, B.C.
V6B 1L8

Invoice

Date	Invoice #
6/30/2008	938

Bill To

ROSY PROJECT
Valere Mining Limited
#810-65 Queen St. West
Toronto, ON M5H 2M5

Billing Period

JUNE/2008

Budget Item	Description	Qty	Rate	Amount
AC-07 Office work	J.Itkin	3.50	64.00	224.00T
AC-07 Office work	G.Walker	0.50	34.00	17.00T
AC-11 AC House-Room ...	AC House-Room & Board	6.00	120.00	720.00T
AC-20 AC Miscellaneous	Lath bundle	8.00	30.00	240.00T
AC-20 AC Miscellaneous	AA Batteries	56.00	1.35	75.60T
AC-20 AC Miscellaneous	D Batteries	4.00	2.55	10.20T
AC-20 AC Miscellaneous	6V Batteries	2.00	19.25	38.50T
	GST charged		5.00%	909.80
Subtotal				\$18,196.07
GST No. 100247667			GST Total	\$909.80
Total Payable				\$19,105.87



**Archer, Cathro & Associates
(1981) Limited**

#1016 - 510 West Hastings Street
Vancouver, B.C.
V6B 1L8

Invoice

Date	Invoice #
7/31/2008	1007

Bill To

ROSY PROJECT
Valere Mining Limited
#810-65 Queen St. West
Toronto, ON M5H 2M5

Billing Period

JULY/2008

Budget Item	Description	Qty	Rate	Amount
	NON-ARCHER, CATHRO SERVICES & SUPPLIES			
NA-24 Airfare & Transpo...	CIBC Visa - May.9-Jun.8/08 - airfare T.Gibbons		99.89	99.89T
NA-24 Airfare & Transpo...	CIBC Visa - Jun.9-Jul.8/08 - airfare S.Newman		229.83	229.83T
NA-22 Camp Food & Co...	L.Corbett - PC-JUL.17/08 - camp gear		49.98	49.98T
NA-02 Helicopter+Fuel	Capital Helicopters - Inv#10921		3,078.35	3,078.35T
NA-02 Helicopter+Fuel	Capital Helicopters - Inv#10896		1,353.75	1,353.75T
NA-25 Shipping & Trucki...	Byers Transport - Inv#1001179266-00		232.48	232.48T
NA-02 Helicopter+Fuel	Capital Helicopters - Inv#10898		5,417.90	5,417.90T
NA-30 Non-AC Miscellan...	Inte Graphics - Inv#82491		9.50	9.50T
NA-22 Camp Food & Co...	Riverdale Super A - Inv#39451		423.10	423.10T
NA-27 Other Equipment	Yukon Honda - Inv#21215		44.63	44.63T
NA-24 Airfare & Transpo...	CIBC Visa - Jul.9-Aug.8/08 - airfare C.Mulherin		264.34	264.34T
NA-22 Camp Food & Co...	Home Hardware - Inv#459523		14.76	14.76T
	Total Expenses			11,218.51
	ARCHER, CATHRO SERVICES & SUPPLIES			
AC-01 Management Fee	Management Fee on Non-Archer,Cathro Services & Supplies		8.00%	897.48T
AC-07 Office work	M.Gonzalvo	5.50	40.00	220.00T
AC-08 Senior Supervision	D.Eaton	5.00	100.00	500.00T
AC-05 Labour	T.Gibbons	124.00	40.00	4,960.00T
AC-05 Labour	H.Smith	72.00	70.00	5,040.00T
AC-05 Labour	C.Mulherin	128.00	40.00	5,120.00T
AC-05 Labour	N.Sheshi	120.00	35.00	4,200.00T
AC-06 Expediting	N.Thomson-Gladish	6.00	36.00	216.00T
AC-06 Expediting	D.Huston	5.00	62.00	310.00T
AC-05 Labour	S.Newman	56.00	42.00	2,352.00T
Subtotal				
GST No. 100247667			GST Total	
Total Payable				



**Archer, Cathro & Associates
(1981) Limited**

#1016 - 510 West Hastings Street
Vancouver, B.C.
V6B 1L8

Invoice

Date	Invoice #
7/31/2008	1007

Bill To

ROSY PROJECT
Valere Mining Limited
#810-65 Queen St. West
Toronto, ON M5H 2M5

Billing Period

JULY/2008

Budget Item	Description	Qty	Rate	Amount
AC-07 Office work	J.Mariacher	1.25	70.00	87.50T
AC-06 Expediting	L.Corbett	8.00	60.00	480.00T
AC-07 Office work	G.Walker	1.75	34.00	59.50T
AC-07 Office work	J.Itkin	3.00	64.00	192.00T
AC-10 Camp & Field Ge...	AC Camp & Field Gear Rental	57.00	60.00	3,420.00T
AC-11 AC House-Room ...	AC House-Room & Board	13.50	120.00	1,620.00T
AC-20 AC Miscellaneous	Lath bundle	2.00	36.80	73.60T
	GST charged		5.00%	2,048.33
Subtotal				\$40,966.59
GST No. 100247667			GST Total	\$2,048.33
Total Payable				\$43,014.92



**Archer, Cathro & Associates
(1981) Limited**

#1016 - 510 West Hastings Street
Vancouver, B.C.
V6B 1L8

Invoice

Date	Invoice #
8/31/2008	1060

Bill To

ROSY PROJECT
Valere Mining Limited
#810-65 Queen St. West
Toronto, ON M5H 2M5

Billing Period
AUGUST/2008

Budget Item	Description	Qty	Rate	Amount
	NON-ARCHER, CATHRO SERVICES & SUPPLIES			
NA-25 Shipping & Trucki...	Greyhound - Inv#3964959		171.10	171.10T
NA-26 Truck Rental & Fuel	Trails North - Inv#16070		52.72	52.72T
NA-24 Airfare & Transpo...	CIBC Visa - Aug.9-Sep.8/08 - airfare A.Kvyatkovski, N.Sheshi, S.Bonatto, S.Magnusson		172.89	172.89T
NA-24 Airfare & Transpo...	CIBC Visa - Aug.9-Sep.8/08 - airfare R.Carne		-53.00	-53.00T
NA-24 Airfare & Transpo...	CIBC Visa - Aug.9-Sep.8/08 - airfare C.Mulherin		211.34	211.34T
NA-24 Airfare & Transpo...	CIBC Visa - Aug.9-Sep.8/08 - airfare C.Mulherin		-193.84	-193.84T
NA-25 Shipping & Trucki...	Federal Express - Inv#8-882-53842		7.87	7.87T
NA-02 Helicopter+Fuel	Capital Helicopters - Inv#11030		2,216.41	2,216.41T
	Total Expenses			2,585.49
	ARCHER, CATHRO SERVICES & SUPPLIES			
AC-01 Management Fee	Management Fee on Non-Archer,Cathro Services & Supplies		8.00%	206.84T
AC-01 Management Fee	Management Fee on Non-Archer,Cathro Services & Supplies - field account	19,527.40	0.08	1,562.19T
AC-07 Office work	M.Gonzalvo	6.50	40.00	260.00T
AC-07 Office work	G.Walker	2.00	34.00	68.00T
AC-05 Labour	C.Mulherin	4.00	40.00	160.00T
AC-07 Office work	J.Itkin	0.50	64.00	32.00T
AC-07 Office work	J.Mariacher	1.50	70.00	105.00T
AC-08 Senior Supervision	D.Eaton	2.00	100.00	200.00T
AC-07 Office work	S.Newman	18.00	40.00	720.00T
AC-11 AC House-Room ...	AC House-Room & Board	0.50	120.00	60.00T
AC-20 AC Miscellaneous	Stove Pipes		124.95	124.95T

Subtotal

GST No. 100247667

GST Total

Total Payable



**Archer, Cathro & Associates
(1981) Limited**

#1016 - 510 West Hastings Street
Vancouver, B.C.
V6B 1L8

Invoice

Date	Invoice #
8/31/2008	1060

Bill To

ROSY PROJECT
Valere Mining Limited
#810-65 Queen St. West
Toronto, ON M5H 2M5

Billing Period

AUGUST/2008

Budget Item	Description	Qty	Rate	Amount
AC-20 AC Miscellaneous	AA Batteries	30.00	1.35	40.50T
AC-20 AC Miscellaneous	AA Batteries	48.00	1.35	64.80T
	GST charged		5.00%	309.49
Subtotal				\$6,189.77
GST No. 100247667			GST Total	\$309.49
Total Payable				\$6,499.26



**Archer, Cathro & Associates
(1981) Limited**

#1016 - 510 West Hastings Street
Vancouver, B.C.
V6B 1L8

Invoice

Date	Invoice #
9/30/2008	1124

Bill To

ROSY PROJECT
Valere Mining Limited
#810-65 Queen St. West
Toronto, ON M5H 2M5

Billing Period
SEPTEMBER/2008

Budget Item	Description	Qty	Rate	Amount
	NON-ARCHER, CATHRO SERVICES & SUPPLIES			
NA-02 Helicopter+Fuel	Capital Helicopters - Inv#10989		1,231.34	1,231.34T
NA-13 Claim Staking	Coureur Des Bois - Inv#1228		5,400.00	5,400.00T
NA-25 Shipping & Trucki...	Greyhound - Inv#4008604		107.18	107.18T
NA-13 Claim Staking	Trans North Helicopters - Inv#45258		8,567.00	8,567.00T
NA-26 Truck Rental & Fuel	Norcan Leasing - Inv#NOR-25199		79.84	79.84T
NA-26 Truck Rental & Fuel	Norcan Leasing - Inv#NOR-25219		25.43	25.43T
	Total Expenses			15,410.79
	ARCHER, CATHRO SERVICES & SUPPLIES			
AC-01 Management Fee	Management Fee on Non-Archer,Cathro Services & Supplies		8.00%	1,232.86T
AC-01 Management Fee	Management Fee on Non-Archer,Cathro Services & Supplies - field account	3,408.66	0.08	272.69T
AC-08 Senior Supervision	D.Eaton	3.00	100.00	300.00T
AC-07 Office work	S.Newman	28.50	40.00	1,140.00T
AC-07 Office work	G.Walker	3.00	34.00	102.00T
AC-07 Office work	M.Gonzalvo	4.00	40.00	160.00T
AC-05 Labour	M.Dumala	8.00	85.00	680.00T
AC-05 Labour	K.Larsen	8.00	44.00	352.00T
AC-06 Expediting	L.Corbett	6.00	60.00	360.00T
AC-07 Office work	J.Itkin	2.00	64.00	128.00T
AC-08 Senior Supervision	D.Eaton	9.00	100.00	900.00T
AC-05 Labour	H.Smith	2.00	70.00	140.00T
AC-06 Expediting	D.Huston	2.00	62.00	124.00T
AC-07 Office work	H.Smith	12.00	70.00	840.00T
AC-11 AC House-Room ...	AC House-Room & Board	5.00	120.00	600.00T
AC-20 AC Miscellaneous	AA Batteries	4.00	1.35	5.40T
AC-20 AC Miscellaneous	AA Batteries	4.00	1.35	5.40T

Subtotal

GST No. 100247667

GST Total

Total Payable



**Archer, Cathro & Associates
(1981) Limited**

#1016 - 510 West Hastings Street
Vancouver, B.C.
V6B 1L8

Invoice

Date	Invoice #
9/30/2008	1124

Bill To

ROSY PROJECT
Valere Mining Limited
#810-65 Queen St. West
Toronto, ON M5H 2M5

Billing Period

SEPTEMBER/2008

Budget Item	Description	Qty	Rate	Amount
	GST charged		5.00%	1,137.66
Subtotal				\$22,753.14
GST No. 100247667			GST Total	\$1,137.66
Total Payable				\$23,890.80



**Archer, Cathro & Associates
(1981) Limited**
 #1016 - 510 West Hastings Street
 Vancouver, B.C.
 V6B 1L8

Invoice

Date	Invoice #
10/31/2008	1169

Bill To

ROSY PROJECT
 Valere Mining Limited
 #810-65 Queen St. West
 Toronto, ON M5H 2M5

Billing Period
OCTOBER/2008

Budget Item	Description	Qty	Rate	Amount
	NON-ARCHER, CATHRO SERVICES & SUPPLIES			
NA-25 Shipping & Trucki...	Greyhound - Inv#4026002		30.36	30.36T
NA-25 Shipping & Trucki...	J.Mariacher - PC-Oct.23/08 - shipping		10.99	10.99T
	Total Expenses			41.35
	ARCHER, CATHRO SERVICES & SUPPLIES			
AC-01 Management Fee	Management Fee on Non-Archer,Cathro Services & Supplies		8.00%	3.31T
AC-01 Management Fee	Management Fee on Non-Archer,Cathro Services & Supplies - field account	295.39	0.08	23.63T
AC-07 Office work	S.Newman	40.00	40.00	1,600.00T
AC-07 Office work	H.Smith	39.50	70.00	2,765.00T
AC-07 Office work	M.Gonzalvo	6.00	40.00	240.00T
AC-07 Office work	J.Mariacher	3.75	70.00	262.50T
AC-07 Office work	K.Jessen	1.00	65.00	65.00T
AC-07 Office work	J.Lane	4.00	60.00	240.00T
AC-08 Senior Supervision	D.Eaton	10.00	100.00	1,000.00T
AC-07 Office work	J.Itkin	6.25	64.00	400.00T
AC-05 Labour	2008 FIELD BONUS - D.Hogarth		400.00	400.00T
	GST charged		5.00%	352.04
Subtotal				\$7,040.79
GST No. 100247667		GST Total		\$352.04
Total Payable				\$7,392.83

CAPITAL HELICOPTERS (1995) INC.

Suite 3 - 25 Pilgrim Place, Whitehorse, Y.T. Y1A 6E6
 Phone: (867) 668-6200 Fax: (867) 668-6201
 capitalheli@polarcom.com



Charter and Contract Service

INVOICE

NO. 10913

DATE 09/07/2008

PAGE 1 of 1

Archer Cathro
 Suite 1016, 510 West Hastings
 Vancouver, B. C. V6B 1L8

SHIP TO
 TO Archer Cathro
 Suite 1016, 510 West Hastings
 Vancouver, B. C. V6B 1L8

EM NO.	QUANTITY	UNIT	DESCRIPTION	GST	PST	UNIT PRICE	AMOUNT	
	3.8	hrs	YXY-Rosy camp-YXY-sling-Rosy camp-YXY-2 x	G		1,025.00	3,895.00	
	433.2	ltrs	internal loads-Cap crk-split with Hartless Joes fuel@YXY	G		1.81	784.09	
			G - GST 5.00%				233.95	
			GST					
Capital Helicopters (1995) Inc. GST: #899587984 Thank You! Your Business Is Appreciated!							TOTAL	4,913.04

CAPITAL HELICOPTERS (1995) INC.

Suite 3 - 25 Pilgrim Place, Whitehorse, Y.T. Y1A 6E6
 Phone: (867) 668-6200 Fax: (867) 668-6201
 capitalheli@polarcom.com



Charter and Contract Service

INVOICE

NO. 10916
 DATE 12/07/2008
 PAGE 1 of 1

OLD TO

Archer Cathro
 Suite 1016, 510 West Hastings
 Vancouver, B. C. V6B 1L8

SHIP TO

Archer Cathro
 Suite 1016, 510 West Hastings
 Vancouver, B. C. V6B 1L8

ITEM NO.	QUANTITY	UNIT	DESCRIPTION	GST	PST	UNIT PRICE	AMOUNT	
	1	hrs	YXY-Rosy project-drop lathe-YXY shift change	G		1,025.00	1,025.00	
	114	ltrs	fuel@YXY	G		1.81	206.34	
			G - GST 5.00%				61.57	
			GST					
Capital Helicopters (1995) Inc. GST: #899587984								
Thank You! Your Business Is Appreciated!								
COMMENTS							TOTAL ↓	1,292.91

CAPITAL HELICOPTERS (1995) INC.

Suite 3 - 25 Pilgrim Place, Whitehorse, Y.T. Y1A 6E6
 Phone: (867) 668-6200 Fax: (867) 668-6201
 capitalheli@polarcom.com



Charter and Contract Service

INVOICE

NO. 10921

DATE 18/07/2008

PAGE 1 of 1

SOLD TO

Archer Cathro
 Suite 1016, 510 West Hastings
 Vancouver, B. C. V6B 1L8

SHIP TO

Archer Cathro
 Suite 1016, 510 West Hastings
 Vancouver, B. C. V6B 1L8

ITEM NO.	QUANTITY	UNIT	DESCRIPTION	GST	PST	UNIT PRICE	AMOUNT
	2.5	hrs	YXY-Rosy Lk area-camp move-YXY	G		1,025.00	2,562.50
	285.0	ltrs	fuel@YXY	G		1.81	515.85
			G - GST 5.00% GST				153.92
Capital Helicopters (1995) Inc. GST: #899587984 Thank You! Your Business Is Appreciated!							3,232.27
COMMENTS							TOTAL ↓

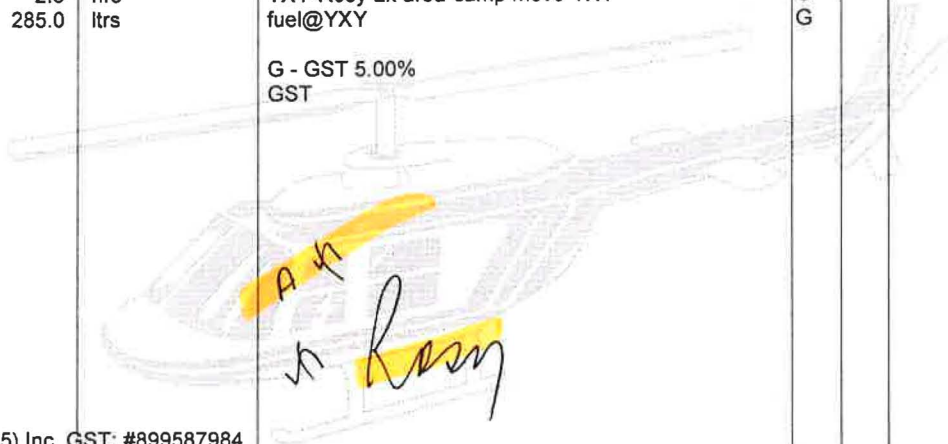

CAPITAL HELICOPTERS (1995) INC.

Suite 3 - 25 Pilgrim Place, Whitehorse, Y.T. Y1A 6E6
 Phone: (867) 668-6200 Fax: (867) 668-6201
 capitalheli@polarcom.com



Charter and Contract Service

INVOICE

NO. 10896

DATE 19/07/2008

PAGE 1 of 1

SOLD TO

Archer Cathro
 Suite 1016, 510 West Hastings
 Vancouver, B. C. V6B 1L8

SHIP TO

Archer Cathro
 Suite 1016, 510 West Hastings
 Vancouver, B. C. V6B 1L8

ITEM NO.	QUANTITY	UNIT	DESCRIPTION	GST	PST	UNIT PRICE	AMOUNT	
	1.1	hrs	YXY-Rosy camp-YXY	G		1,025.00	1,127.50	
	125.0	ltrs	fuel@YXY	G		1.81	226.25	
			G - GST 5.00%				67.69	
			GST					
Capital Helicopters (1995) Inc. GST: #899587984 Thank You! Your Business Is Appreciated!							TOTAL	1,421.44

COMMENTS

CH CAPITAL **HELICOPTERS (1995) INC.**

Suite 3 - 25 Pilgrim Place, Whitehorse, Y.T. Y1A 6E6
Phone: (867) 668-6200 Fax: (867) 668-6201
capitalheli@polarcom.com



**Charter and
Contract Service**

INVOICE

NO. 10898

DATE 23/07/2008

PAGE 1 of 1

SOLD
TO

Archer Cathro
Suite 1016, 510 West Hastings
Vancouver, B. C. V6B 1L8

SHIP
TO

Archer Cathro
Suite 1016, 510 West Hastings
Vancouver, B. C. V6B 1L8

ITEM NO.	QUANTITY	UNIT	DESCRIPTION	GST	PST	UNIT PRICE	AMOUNT	
	4.4	hrs	YXY-Demob Rosy camp-YXY	G		1,025.00	4,510.00	
	501.6	ltrs	3 trips (2 internal, 1 sling) fuel@YXY	G		1.81	907.90	
			G - GST 5.00% GST				270.90	
Capital Helicopters (1995) Inc. GST: #899587984 								
Thank You! Your Business Is Appreciated! COMMENTS							TOTAL	5,688.80

CAPITAL HELICOPTERS (1995) INC.

Suite 3 - 25 Pilgrim Place, Whitehorse, Y.T. Y1A 6E6
 Phone: (867) 668-6200 Fax: (867) 668-6201
 capitalheli@polarcom.com



**Charter and
Contract Service**

INVOICE

NO. 11030
 DATE 11/09/2008
 PAGE 1 of 1

BLD
TO

Archer Cathro
 Suite 1016, 510 West Hastings
 Vancouver, B. C. V6B 1L8

SHIP
TO

Archer Cathro
 Suite 1016, 510 West Hastings
 Vancouver, B. C. V6B 1L8

ITEM NO.	QUANTITY	UNIT	DESCRIPTION	GST	PST	UNIT PRICE	AMOUNT
	1.8	hrs	YXY-Rosie Property-S/O and P/U-YXY	G		1,025.00	1,845.00
	205.2	ltrs	fuel@YXY	G		1.81	371.41
			G - GST 5.00% GST				110.82
Capital Helicopters (1995) Inc. GST: #899587984 <i>A</i> <i>Rosie</i> <i>NA02</i>							
Thank You! Your Business Is Appreciated! COMMENTS						TOTAL ↓	2,327.23



CHARTER AND CONTRACT SERVICE
 #3 - 25 Pilgrim Pl. Whitehorse, Yukon Y1A 6E6
 Phone: (867) 668-6200 Fax: (867) 668-6201
 capitalheli@polarcom.com

FLIGHT TICKET
 INVOICE No 10989

GST # R 899587984

CHARTERER <i>Archer Cathro</i>		PILOT <i>Andy</i>		DATE <i>27 Sep 09</i>	
		SIGNATURE		AIRCRAFT <i>GAHF</i>	
<i>Hosie</i>		CHEQUE	CASH	CHARGE	TYPE <i>B206</i>
TELEPHONE	POSTAL CODE <i>11 - 11</i>	PURCHASE ORDER NO.		BASE	
CUSTOMER FUEL		FLIGHT ITINERARY		PASS	TIME
LITRES FROM		<i>Yxy - Hosie - Yxy</i>			<i>1.0</i>
LITRES FROM					
CAPITAL FUEL					
<i>114</i>	LITRES FROM <i>Yxy</i> @ \$				
	LITRES FROM @ \$				
	LITRES FROM @ \$				
OTHER CHARGES		DESCRIPTION	AMOUNT		
		RATE PER HOUR	\$ <i>1025.00</i>	TOTAL	<i>1.0</i>
		PASSENGERS	<i>B.11 w.</i>	FLIGHT	\$ <i>1025.00</i>
PILOT EXPENSES		DESCRIPTION	AMOUNT	FUEL	\$ <i>206.34</i>
				OTHER	\$ <i>1231.34</i>
				GST	\$ <i>61.57</i>
AUTHORIZED BY (print)				TOTAL	\$ <i>1292.91</i>
SIGNATURE <i>[Signature]</i>					

fr



ALS Chemex

EXCELLENCE IN ANALYTICAL CHEMISTRY

ALS Canada Ltd.
212 Brooksbank Avenue
North Vancouver BC V7J 2C1
Phone: 604 984 0221 Fax: 604 984 0218 www.alschemex.com

To: **ATAC RESOURCES LTD.**
C/O ARCHER, CATHRO & ASSOCIATES (1981) LIMITED
1016-510 W HASTINGS ST
VANCOUVER BC V6B 1L8

INVOICE NUMBER 1781440

BILLING INFORMATION

Certificate: **VA08100501**
Sample Type: **Soil**
Account: **RCM**
Date: **20-AUG-2008**
Project: **ROSY-1** *AM*
P.O. No.:
Quote: **ALSC-CW08-045-F**
Terms: **Net 30 Days** *C1*
Comments: *NA 20*

ANALYSED FOR			UNIT	TOTAL
QUANTITY	CODE	DESCRIPTION	PRICE	
1	BAT-01	Administration Fee	22.50	22.50
234	PREP-41	Dry, Sieve (180 um) Soil	1.01	236.34
64.56	PREP-41	Weight Charge (kg) - Dry, Sieve (180 um) Soil	1.65	106.52
234	Au-ICP21	Au 30g FA ICP-AES Finish	11.03	2,581.02
234	ME-ICP41	35 Element Aqua Regia ICP-AES	4.92	1,151.28
234	GEO-AR01	Aqua regia digestion	2.43	568.62

SUBTOTAL (CAD) \$ 4,666.28

R100938885 GST \$ 233.31

TOTAL PAYABLE (CAD) \$ 4,899.59

To: **ATAC RESOURCES LTD.**
ATTN: ACCOUNTS PAYABLE
C/O ARCHER, CATHRO & ASSOCIATES (1981) LIMITED
1016-510 W HASTINGS ST
VANCOUVER BC V6B 1L8

Payment may be made by: Cheque or Bank Transfer

Beneficiary Name: ALS Canada Ltd.
Bank: Royal Bank of Canada
SWIFT: ROYCCAT2
Address: Vancouver, BC, CAN
Account: 003-00010-1001098

Please Remit Payments To :
ALS Chemex
212 Brooksbank Avenue
North Vancouver BC V7J 2C1



ALS Chemex

EXCELLENCE IN ANALYTICAL CHEMISTRY

ALS Canada Ltd

212 Brooksbank Avenue
North Vancouver BC V7J 2C1

Phone: 604 984 0221 Fax: 604 984 0218 www.alschemex.com

To: ATAC RESOURCES LTD.
C/O ARCHER, CATHRO & ASSOCIATES (1981) LIMITED
1016-510 W HASTINGS ST
VANCOUVER BC V6B 1L8

INVOICE NUMBER 1781454

BILLING INFORMATION

Certificate: **VA08100502**
Sample Type: **Soil**
Account: **RCM**
Date: **21-AUG-2008**
Project: **ROSY-1**
P.O. No.: **ALSC-CW08-045-F**
Quote: **ALSC-CW08-045-F**
Terms: **Net 30 Days** C1
Comments:

ANALYSED FOR			UNIT PRICE	TOTAL
QUANTITY	CODE	DESCRIPTION		
239	PREP-41	Dry, Sieve (180 um) Soil	1.01	241.39
69.60	PREP-41	Weight Charge (kg) - Dry, Sieve (180 um) Soil	1.65	114.84
239	Au-ICP21	Au 30g FA ICP-AES Finish	11.03	2,636.17
239	ME-ICP41	35 Element Aqua Regia ICP-AES	4.92	1,175.88
239	GEO-AR01	Aqua regia digestion	2.43	580.77

SUBTOTAL (CAD) \$ 4,749.05

R100938885 GST \$ 237.45

TOTAL PAYABLE (CAD) \$ 4,986.50

To: **ATAC RESOURCES LTD.**
ATTN: ACCOUNTS PAYABLE
C/O ARCHER, CATHRO & ASSOCIATES (1981) LIMITED
1016-510 W HASTINGS ST
VANCOUVER BC V6B 1L8

Payment may be made by: Cheque or Bank Transfer

Beneficiary Name: ALS Canada Ltd.
Bank: Royal Bank of Canada
SWIFT: ROYCCAT2
Address: Vancouver, BC, CAN
Account: 003-00010-1001098

Please Remit Payments To :
ALS Chemex

212 Brooksbank Avenue
North Vancouver BC V7J 2C1



ALS Chemex
EXCELLENCE IN ANALYTICAL CHEMISTRY

ALS Canada Ltd.
 212 Brooksbank Avenue
 North Vancouver BC V7J 2C1
 Phone: 604 984 0221 Fax: 604 984 0218 www.alschemex.com

To: **ATAC RESOURCES LTD.**
C/O ARCHER, CATHRO & ASSOCIATES (1981) LIMITED
1016-510 W HASTINGS ST
VANCOUVER BC V6B 1L8

INVOICE NUMBER 1781477

BILLING INFORMATION

Certificate: **VA08100503**
 Sample Type: **Soil**
 Account: **RCM**
 Date: **20-AUG-2008**
 Project: **ROSY-1**
 P.O. No.:
 Quote: **ALSC-CW08-045-F**
 Terms: **Net 30 Days**
 Comments:

NA 20 C1

ANALYSED FOR			UNIT	TOTAL
QUANTITY	CODE	DESCRIPTION	PRICE	
248	PREP-41	Dry, Sieve (180 um) Soil	1.01	250.48
71.80	PREP-41	Weight Charge (kg) - Dry, Sieve (180 um) Soil	1.65	118.47
248	Au-ICP21	Au 30g FA ICP-AES Finish	11.03	2,735.44
248	ME-ICP41	35 Element Aqua Regia ICP-AES	4.92	1,220.16
248	GEO-AR01	Aqua regia digestion	2.43	602.64

SUBTOTAL (CAD) \$ 4,927.19

R100938885 GST \$ 246.36

TOTAL PAYABLE (CAD) \$ 5,173.55

To: **ATAC RESOURCES LTD.**
 ATTN: ACCOUNTS PAYABLE
 C/O ARCHER, CATHRO & ASSOCIATES (1981) LIMITED
 1016-510 W HASTINGS ST
 VANCOUVER BC V6B 1L8

Payment may be made by: Cheque or Bank Transfer

Beneficiary Name: ALS Canada Ltd.
 Bank: Royal Bank of Canada
 SWIFT: ROYCCAT2
 Address: Vancouver, BC, CAN
 Account: 003-00010-1001098

Please Remit Payments To :
ALS Chemex
 212 Brooksbank Avenue
 North Vancouver BC V7J 2C1



ALS Chemex

EXCELLENCE IN ANALYTICAL CHEMISTRY

ALS Canada Ltd.

212 Brooksbank Avenue
North Vancouver BC V7J 2C1

Phone: 604 984 0221 Fax: 604 984 0218 www.alschemex.com

To: ATAC RESOURCES LTD.
C/O ARCHER, CATHRO & ASSOCIATES (1981) LIMITED
1016-510 W HASTINGS ST
VANCOUVER BC V6B 1L8

INVOICE NUMBER 1780782

BILLING INFORMATION

Certificate: **VA08103451**
Sample Type: **Rock**
Account: **RCM**
Date: **19-AUG-2008** *J* *A*
Project: **ROSY-2**
P.O. No.:
Quote: **ALSC-CW08-045-F**
Terms: **Net 30 Days** C1
Comments:

ANALYSED FOR			UNIT	TOTAL
QUANTITY	CODE	DESCRIPTION	PRICE	
1	BAT-01	Administration Fee	22.50	22.50
31	PREP-31	Crush, Split, Pulverize	4.91	152.21
28.72	PREP-31	Weight Charge (kg) - Crush, Split, Pulverize	0.49	14.07
31	Au-ICP21	Au 30g FA ICP-AES Finish	11.03	341.93
31	ME-ICP41	35 Element Aqua Regia ICP-AES	4.92	152.52
31	GEO-AR01	Aqua regia digestion	2.43	75.33

NAD

To: **ATAC RESOURCES LTD.**
ATTN: ACCOUNTS PAYABLE
C/O ARCHER, CATHRO & ASSOCIATES (1981) LIMITED
1016-510 W HASTINGS ST
VANCOUVER BC V6B 1L8

SUBTOTAL (CAD)	\$	758.56
R100938885 GST	\$	37.93
TOTAL PAYABLE (CAD)	\$	796.49

Payment may be made by: Cheque or Bank Transfer

Beneficiary Name:	ALS Canada Ltd.
Bank:	Royal Bank of Canada
SWIFT:	ROYCCAT2
Address:	Vancouver, BC, CAN
Account:	003-00010-1001098

Please Remit Payments To :
ALS Chemex

212 Brooksbank Avenue
North Vancouver BC V7J 2C1



ALS Chemex
EXCELLENCE IN ANALYTICAL CHEMISTRY

ALS Canada Ltd.
 212 Brooksbank Avenue
 North Vancouver BC V7J 2C1
 Phone: 604 984 0221 Fax: 604 984 0218 www.alschemex.com

ATAC RESOURCES LTD.
 C/O ARCHER, CATHRO & ASSOCIATES (1981) LIMITED
 1016-510 W HASTINGS ST
 VANCOUVER BC V6B 1L8

INVOICE NUMBER 1785500

BILLING INFORMATION	
Certificate:	VA08103452
Sample Type:	Soil
Account:	RCM
Date:	1-SEP-2008
Project:	ROSY-2 <i>AK</i>
P.O. No.:	
Quote:	ALSC-CW08-045-F
Terms:	Net 30 Days C1
Comments:	

ANALYSED FOR			UNIT	TOTAL
QUANTITY	CODE	DESCRIPTION	PRICE	
1	BAT-01	Administration Fee	22.50	22.50
170	PREP-41	Dry, Sieve (180 um) Soil	1.01	171.70
54.46	PREP-41	Weight Charge (kg) - Dry, Sieve (180 um) Soil	1.65	89.86
170	Au-ICP21	Au 30g FA ICP-AES Finish	11.03	1,875.10
170	ME-ICP41	35 Element Aqua Regia ICP-AES	4.92	836.40
170	GEO-AR01	Aqua regia digestion	2.43	413.10

SUBTOTAL (CAD) \$ 3,408.66

R100938885 GST \$ 170.43

TOTAL PAYABLE (CAD) \$ 3,579.09

To: **ATAC RESOURCES LTD.**
 ATTN: ACCOUNTS PAYABLE
 C/O ARCHER, CATHRO & ASSOCIATES (1981) LIMITED
 1016-510 W HASTINGS ST
 VANCOUVER BC V6B 1L8

Payment may be made by: Cheque or Bank Transfer

Beneficiary Name: ALS Canada Ltd.
 Bank: Royal Bank of Canada
 SWIFT: ROYCCAT2
 Address: Vancouver, BC, CAN
 Account: 003-00010-1001098

Please Remit Payments To :
ALS Chemex
 212 Brooksbank Avenue
 North Vancouver BC V7J 2C1



ALS Chemex

EXCELLENCE IN ANALYTICAL CHEMISTRY

ALS Canada Ltd.

212 Brooksbank Avenue
North Vancouver BC V7J 2C1

Phone: 604 984 0221 Fax: 604 984 0218 www.alschemex.com

To: ATAC RESOURCES LTD.
C/O ARCHER, CATHRO & ASSOCIATES (1981) LIMITED
1016-510 W HASTINGS ST
VANCOUVER BC V6B 1L8

INVOICE NUMBER 1776856

BILLING INFORMATION	
Certificate:	TR08103825
Sample Type:	Rock
Account:	RCM
Date:	12-AUG-2008
Project:	ROSY
P.O. No.:	X P W
Quote:	ALSC-CW08-045-F
Terms:	Net 30 Days C1
Comments:	

ANALYSED FOR			UNIT	TOTAL
QUANTITY	CODE	DESCRIPTION	PRICE	
1	BAT-01	Administration Fee	22.50	22.50
54	PREP-31	Crush, Split, Pulverize	4.91	265.14
51.31	PREP-31	Weight Charge (kg) - Crush, Split, Pulverize	0.49	25.14
54	Au-ICP21	Au 30g FA ICP-AES Finish	11.03	595.62
54	ME-ICP41	35 Element Aqua Regia ICP-AES	4.92	265.68
54	GEO-AR01	Aqua regia digestion	2.43	131.22

SUBTOTAL (CAD) \$ 1,305.30
R100938885 GST \$ 65.27
TOTAL PAYABLE (CAD) \$ 1,370.57

To: ATAC RESOURCES LTD.
ATTN: ACCOUNTS PAYABLE
C/O ARCHER, CATHRO & ASSOCIATES (1981) LIMITED
1016-510 W HASTINGS ST
VANCOUVER BC V6B 1L8

Payment may be made by: Cheque or Bank Transfer

Beneficiary Name: ALS Canada Ltd.
Bank: Royal Bank of Canada
SWIFT: ROYCCAT2
Address: Vancouver, BC, CAN
Account: 003-00010-1001098

Please Remit Payments To :
ALS Chemex

212 Brooksbank Avenue
North Vancouver BC V7J 2C1



ALS Chemex

EXCELLENCE IN ANALYTICAL CHEMISTRY

ALS Canada Ltd.

212 Brooksbank Avenue
North Vancouver BC V7J 2C1

Phone: 604 984 0221 Fax: 604 984 0218 www.alschemex.com

To: ATAC RESOURCES LTD.
C/O ARCHER, CATHRO & ASSOCIATES (1981) LIMITED
1016-510 W HASTINGS ST
VANCOUVER BC V6B 1L8

INVOICE NUMBER 1785485

BILLING INFORMATION

Certificate: **VA08108956**
Sample Type: **Soil**
Account: **RCM**
Date: **26-AUG-2008** *W*
Project: **ROSY-2**
P.O. No.: *A W*
Quote: **ALSC-CW08-045-F**
Terms: **Net 30 Days** **C1**
Comments:

ANALYSED FOR			UNIT	TOTAL
QUANTITY	CODE	DESCRIPTION	PRICE	
157	PREP-41	Dry, Sieve (180 um) Soil	1.01	158.57
46.54	PREP-41	Weight Charge (kg) - Dry, Sieve (180 um) Soil	1.65	76.79
157	Au-ICP21	Au 30g FA ICP-AES Finish	11.03	1,731.71
157	ME-ICP41	35 Element Aqua Regia ICP-AES	4.92	772.44
157	GEO-AR01	Aqua regia digestion	2.43	381.51

SUBTOTAL (CAD) \$ 3,121.02

R100938885 GST \$ 156.05

TOTAL PAYABLE (CAD) \$ 3,277.07

To: **ATAC RESOURCES LTD.**
ATTN: ACCOUNTS PAYABLE
C/O ARCHER, CATHRO & ASSOCIATES (1981) LIMITED
1016-510 W HASTINGS ST
VANCOUVER BC V6B 1L8

Payment may be made by: Cheque or Bank Transfer

Beneficiary Name: ALS Canada Ltd.
Bank: Royal Bank of Canada
SWIFT: ROYCCAT2
Address: Vancouver, BC, CAN
Account: 003-00010-1001098

Please Remit Payments To :
ALS Chemex

212 Brooksbank Avenue
North Vancouver, BC V7J 2C1



ALS Chemex

EXCELLENCE IN ANALYTICAL CHEMISTRY

ALS Canada Ltd.

212 Brooksbank Avenue
North Vancouver BC V7J 2C1

Phone: 604 984 0221 Fax: 604 984 0218 www.alschemex.com

To: ATAC RESOURCES LTD.
C/O ARCHER, CATHRO & ASSOCIATES (1981) LIMITED
1016-510 W HASTINGS ST
VANCOUVER BC V6B 1L8

INVOICE NUMBER 1816632

BILLING INFORMATION

Certificate: **VA08139764**
 Sample Type: **Rock**
 Account: **RCM**
 Date: **17-OCT-2008**
 Project: **ROSY** *AS*
 P.O. No.:
 Quote: **ALSC-CW08-045-F** *D AS*
 Terms: **Net 30 Days** *C1*
 Comments:

ANALYSED FOR			UNIT	TOTAL
QUANTITY	CODE	DESCRIPTION	PRICE	
1	BAT-01	Administration Fee	22.50	22.50
4	PREP-31	Crush, Split, Pulverize	4.91	19.64
6.62	PREP-31	Weight Charge (kg) - Crush, Split, Pulverize	0.49	3.24
4	Au-ICP21	Au 30g FA ICP-AES Finish	11.03	44.12
4	ME-ICP41	35 Element Aqua Regia ICP-AES	4.92	19.68
4	GEO-AR01	Aqua regia digestion	2.43	9.72

SUBTOTAL (CAD) \$ 118.90

R100938885 GST \$ 5.95

TOTAL PAYABLE (CAD) \$ 124.85

To: **ATAC RESOURCES LTD.**
 ATTN: ACCOUNTS PAYABLE
 C/O ARCHER, CATHRO & ASSOCIATES (1981) LIMITED
 1016-510 W HASTINGS ST
 VANCOUVER BC V6B 1L8

Payment may be made by: Cheque or Bank Transfer

Beneficiary Name: ALS Canada Ltd.
 Bank: Royal Bank of Canada
 SWIFT: ROYCCAT2
 Address: Vancouver, BC, CAN
 Account: 003-00010-1001098

Please Remit Payments To :
ALS Chemex

212 Brooksbank Avenue
North Vancouver BC V7J 2C1