

**PROSPECTING
AND
GEOCHEMICAL SAMPLING
OF THE
MS 115-120, 122 and 124-126 CLAIMS**

Located in the Meister River Area
Watson Lake Mining District
Yukon Territory, Canada
NTS 105 B 08

60° 17' 30" North Latitude
130° 19' West Longitude

PREPARED FOR:
TANANA EXPLORATION INC.
27 TUTSHI ROAD
WHITEHORSE, YUKON
Y1A 3R4

BY:
WADE CARRELL

DATE WORK PERFORMED: Aug. 13 – Aug. 16, 2005

DATE OF REPORT: January 2006

TABLE OF CONTENTS

	<u>Page</u>
INTRODUCTION	1
PROPERTY LOCATION	1
PROEPRTY ACCESS	1
LIST OF CLAIMS	1
EXPLORATION HISTORY	5
REGIONAL GEOLOGY	5
DESCRIPTION AND SUMMARY OF WORK	7
GEOCHEMICAL ANALYSIS AND RESULTS	7
CONCLUSIONS AND RECOMMENDATIONS	8
REFERNCES	9
 <u>FIGURES</u>	
Figure 1 PROPERTY LOCATION MAP	2
Figure 2 PROJECT LOCATION MAP	3
Figure 3 CLAIM MAP	4
Figure 4 REGIONAL GEOLOGY	6
Figure 5 SAMPLE LOCATION MAP	Map Pocket
 <u>APPENDICIES</u>	
APPENDIX A – STATEMENT OF EXPENDITURES	10
APPENDIX B – STATEMENT OF QUALIFICATIONS	12
APPENDIX C – WAY POINT LIST / DESCRIPTION	14
APPENDIX D – CERTIFICATES OF ANALYSIS	16

INTRODUCTION

This report outlines prospecting and geochemical exploration work directed at appraising the mineral potential of the MS claims in the Meister River area in south eastern Yukon. The exploration work was carried out during the 2005 field season and was based on research completed by Wade Carrell, whose statement of qualifications are appended to this report. Personnel involved in the project were Wade Carrell and one contract worker. The project was completed for a cost of \$4,022.00 (see Appendix A for details).

PROPERTY LOCATION

The property is located at approximately 60° 17' 30" N Latitude / 130° 19' W Longitude on the Wolf Lake map sheet as shown on claim map sheet 105 B 08 and has previously been described as Minfile Occurrence #105B 114. The project area lies approximately 2.5 km south of Meister River in the Rancheria area of the southeast Yukon (see Figure 1) and lies within the Watson Lake Mining District in the traditional territory of the Liard First Nation (see Figure 2).

PROPERTY ACCESS

From Whitehorse, area access is best accomplished by road east on the Alaska Highway to the Rancheria area, a distance of approximately 270 km one way. This property is road accessible via the Spencer Creek road and is situated 38 km north of the Alaska Highway. Further access to the property is accomplished by use of existing mining roads consisting of 4x4 and quad trails that leave the highway to the north at a point east of Rancheria.

LIST OF CLAIMS

The property currently comprises a contiguous block of 10 quartz mineral claims situated south of Meister River. The claims are shown on claim map sheet 105B 01 (see Figure 3).

Details of the claims are as follows;

<u>Claim Name</u>	<u>Grant No.</u>	<u>Expiry Date*</u>
MS 115-120	YC25245-YC25250	Sept. 10, 2009
MS 122	YC25252	Sept. 10, 2009
MS 124 -126	YC25254-YC25256	Sept. 10, 2009

*following acceptance of this report

Property Location Map - Figure 1

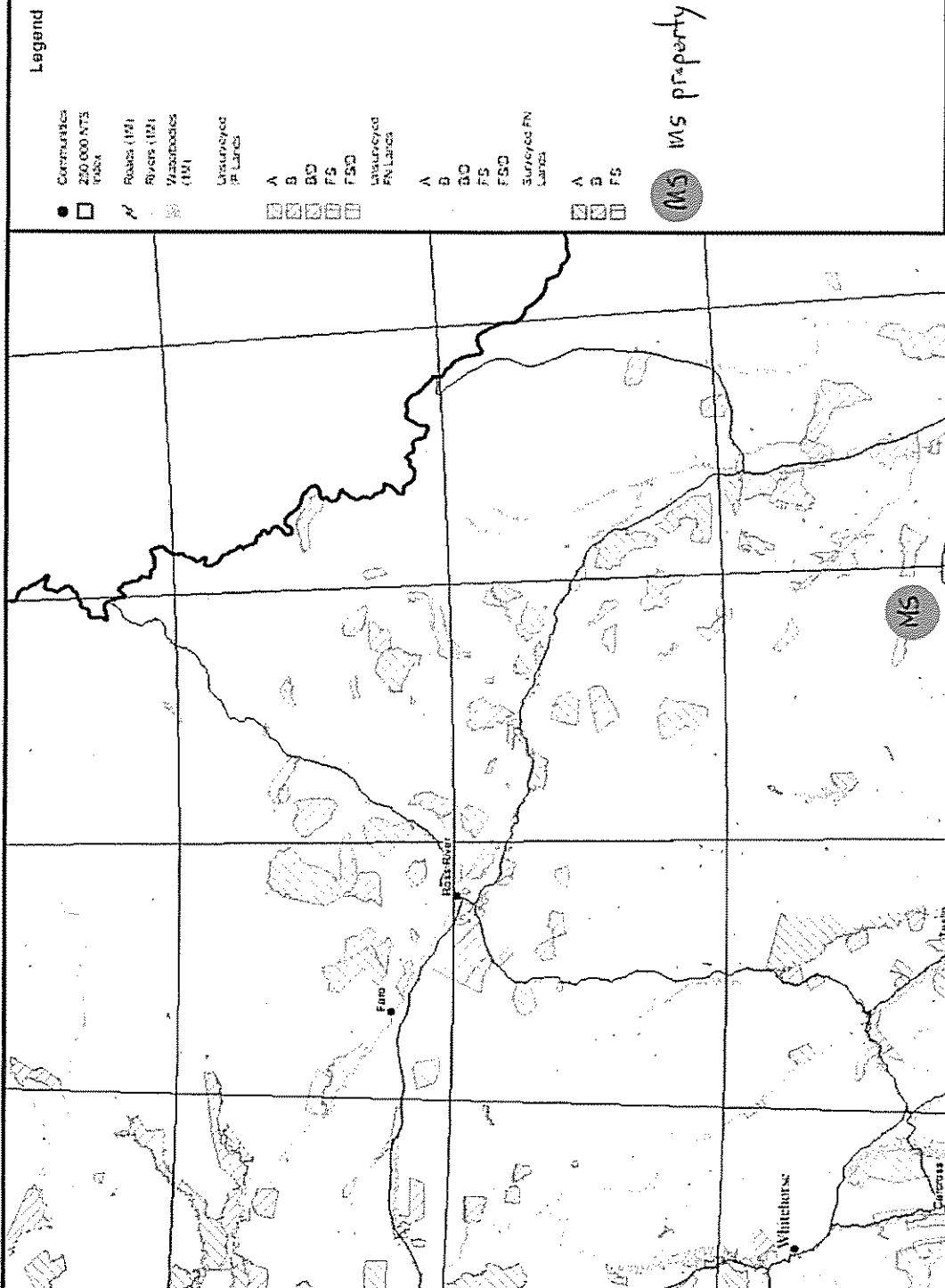

- Legend**
- Contourlines
 - 250 000 NTS
 - ▨ ROAD
 - ▧ Roads (191)
 - ▩ Rivers (124)
 - Waterbodies (191)
 - Unsurveyed PLANDS

- ▧ A
- ▩ B
- CC
- FS
- FSD
- Unsurveyed FN LANDS

- A
- B
- CC
- FS
- FSD
- Surveyed FN LANDS

- A
- B
- FS

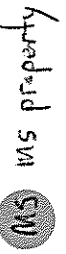

This is not a legal document. The information shown on this map is compiled from various sources and is subject to revision.

0 10 km
Copyright: Yule Geographical Survey

Project Location Map - Rancharia Area

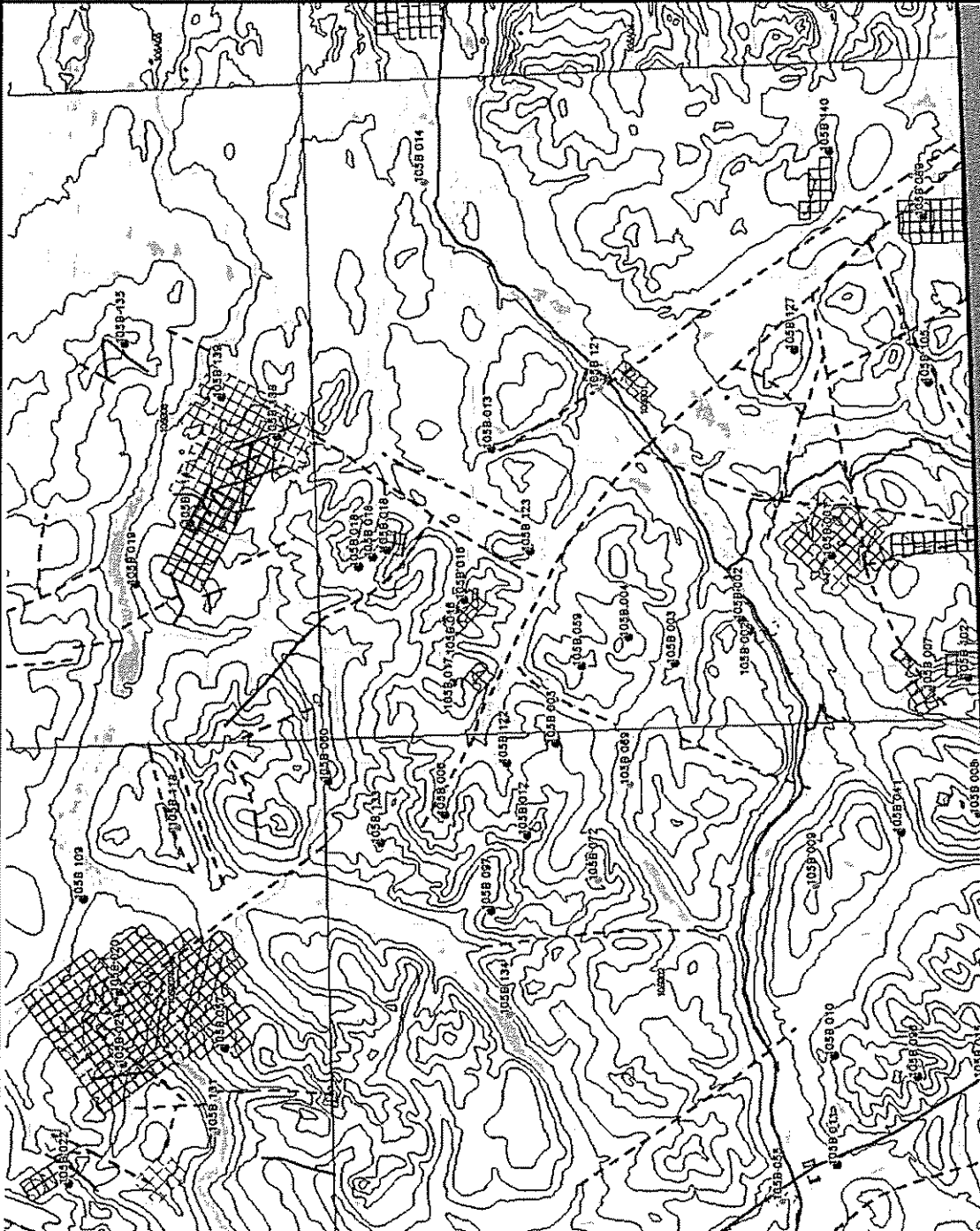

Legend:

- Project location

This is not a legal document. The information shown on this map is derived from sources and is subject to revision.

Figure 2



Copyright: Yukon Geological Survey

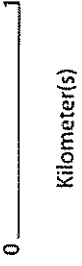
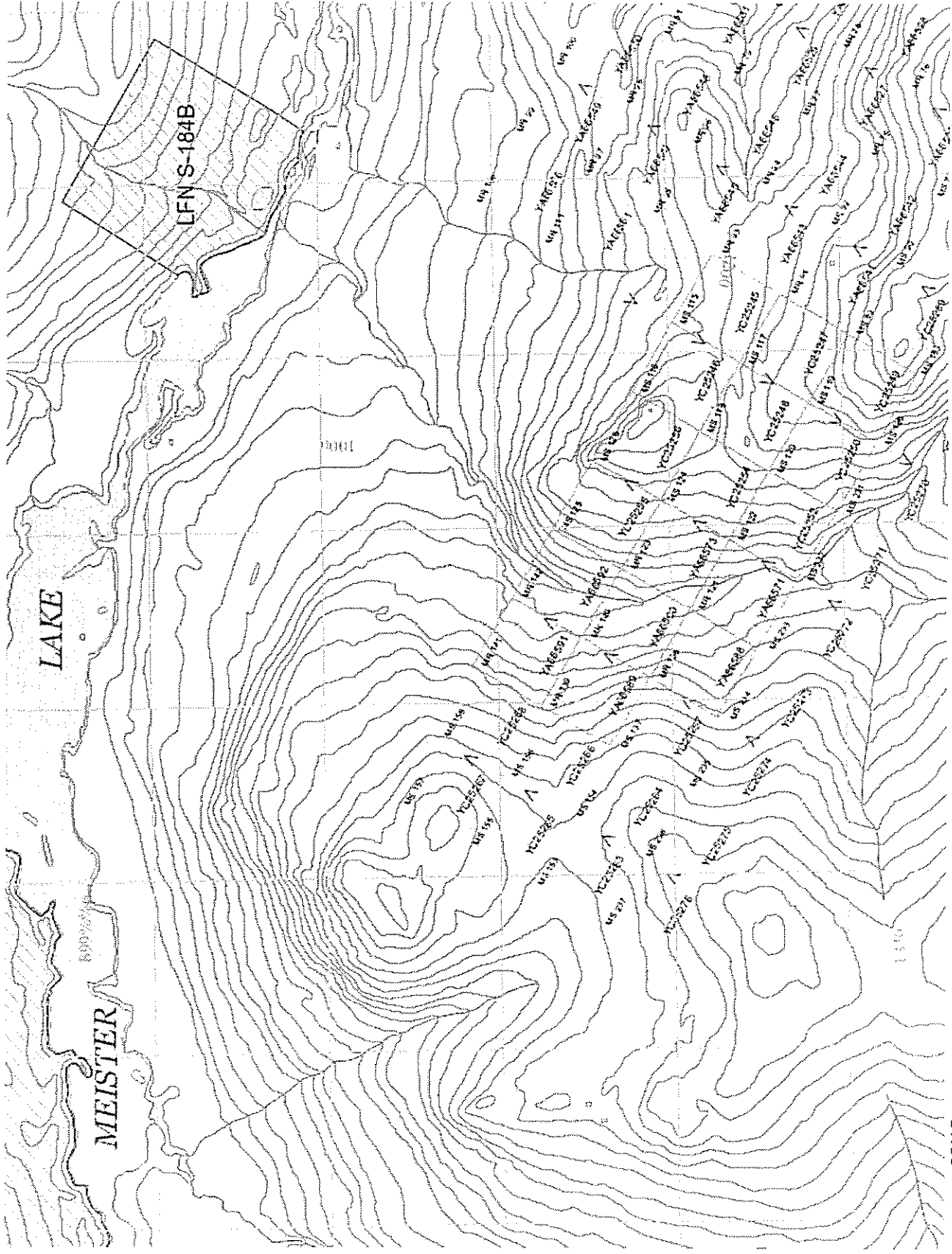

Claim Location Map - MS Property

Figure 3

EXPLORATION HISTORY

Previously described as Minfile Occurrence #105B 114, this area was investigated by Regional Resource Ltd in the early 1980's and the main showing is still protected by a handful of claims by a successor company. An area contiguous to this occurrence was partially protected by staking completed by Tanana Exploration Ltd late in the 2004 exploration season, but except for few grab samples taken of known mineralization has not been explored since the mid 1980's.

Significant potential for discovery also exists on vacant Crown Land to the east of this occurrence in the vicinity of Minfile occurrences 105B 138 and 139 which Regional Resources briefly explored as part of their work in this area. Research recently carried out by the author has indicated a number of historic assessment reports covering this area, the contents of which have not yet been incorporated into the MINFILE database. Prospecting, geochemical till sampling and further research have been employed to identify additional mineralized occurrences in this area. The prospectivity for discovery is considered high in this area due to the fact that only the most obvious of the historical targets were previously investigated and no work has been done in this area since the mid 1980's as many of the original 230 claims covering the area surrounding the Meister and other nearby occurrences were maintained by payment in lieu until Dec. 31, 2002.

An abundance of under explored and unstaked high grade silver-lead-zinc targets are known to exist within this region which is easily accessible directly from the Alaska highway in an area that has not seen any significant exploration activity for nearly 20 years. During two previous periods of historic exploration in this region, work was highly concentrated on a few specific occurrences. Little or no follow-up work on targets identified peripheral to these occurrences on the extensive claims holding of a small number of companies which blanketed the area was carried out and many of these claims were held afterwards by payments in lieu of work for extended periods of time. Numerous historic assessment reports that are now open, but have not yet been incorporated into the MINFILE database are available for viewing in the library at the Elijah Smith building.

REGIONAL GEOLOGY

The main target of exploration within the area focused on a variety of silver-lead-zinc mineral deposit types, principally represented by two main deposit types, consisting of carbonate replacements and polymetallic veins in faults and shear zones.

Precious and base metal mineralization occurring within Paleozoic sedimentary rocks and Cretaceous plutonic rocks as veins and replacement lenses is well documented throughout the Rancheria area within and along the eastern margin of the Cassiar Batholith (see generalized Regional Geology, Figure 4). Numerous occurrences (30+) were discovered during two main periods of exploration in the late 1970's and the mid to late 1980's that dominately contain silver-rich galena, sphalerite, pyrite and chalcopyrite as well as lesser amounts of arsenopyrite, freibergite, tetrahedrite and pyrrhotite.

Mineralization appears to be structurally controlled by northeast-southwest jointing and to a lesser extent, by the lithological contact between limestone and phyllite. It is attributed to the migration of hydrothermal solutions migrating along the jointing and is readily identified in the field by the presence of iron and manganese gossans.

DESCRIPTION AND SUMMARY OF WORK

A program of prospecting and geochemical sampling for various types of Ag-Pb-Zn mineralization was undertaken on the previously described MS claims during the 2005 field season. The project relied heavily on ongoing detailed research and a program of targeted geochemical till sampling and region prospecting to vector targets for more a detailed follow-up program. Targeted geochemical sampling of basal till and stream sediments and prospecting was carried out during the period between August 13 to 16, 2005 as shown on the sample location map in the map pocket.

Sampling was carried out in the priority areas described above using techniques employed by the Yukon Geological Survey. Detailed prospecting and sampling of representative lithologies was carried out in conjunction with till sampling.

Upon completion of this initial phase, samples were submitted to Acme Analytical Labs in Vancouver, B.C. for standard ICP multi-element analysis. A total of \$4,022.00 was spent completing this work, compiling it, interpreting it and reporting on the results of it.

GEOCHEMICAL ANALYSIS AND RESULTS

A complete set of all the results of the project are included in this report, maps and plans indicating the location of all work performed and samples taken are included at an appropriate scale. Copies of all assay and analytical results are submitted as Appendix D and locational information is included as Appendix C. The work confirmed historic values and indicated continuity of the mineralization along strike between the various historic trenches. High grade silver lead response which contains elevated precious metal values was widely detected.

CONCLUSIONS AND RECOMMENDATIONS

The work completed in 2005 represents a first pass reconnaissance program only. High silver, lead, zinc and gold values were widely detected, confirming the continuity of mineralization at surface to a strike length in excess of one thousand meters. A grid controlled till sampling program, followed up by ground geo-physics is recommended, prior to excavator trenching or diamond drilling. A detailed compilation map of the coincident geo-chemical and geo-physical anomalies should be produced digitally. This digital compilation must include previous historical information. Relocation of cut lines, trenches and drill holes used by former operators will facilitate this mapping. A g.p.s. survey of the property will tie the old with the new.

REFERENCES

- AMUKUN, S.W., AND LOWEY, G.W., 1987. Geology of Sab Lake (105 B 7) and Meister Lake (105 B 8). DIAND Open File 1987-1.
- CANADIAN OCCIDENTAL PETROLEUM LTD, 1981. Assessment Report #090841 by R.M. Kuehnbaum.
- DEKLERK, R. and TRAYNOR, S. (COMPILERS), 2004. Yukon MINFILE – A database of mineral occurrences. Yukon Geological Survey, CD-ROM.
- EMPEROR MINES LTD, 1968. Assessment Report #018615 by D. Rees and H. Yen.
- GORDEY, S.P. and MAKEPEACE, A.J., 2003. Yukon Digital Geology, version 2.0, S.P. Gordey and A.J. Makepeace (comp); Geological Survey of Canada, Open File 1749 and Yukon Geological Survey, Open File 2003-9(D).
- LEE, G., Jul/97. Assessment Report #093738 by M.A. Power.
- LISTED VENTURES INC, Sep/87. Assessment Report #092111 by G.S. Davidson and R.C.R. Robertson.
- LISTED VENTURES INC, Jan/89. Assessment Report #092615 by G.E. Nicholson.
- LOANN SILVER MINES LTD, 1982. Assessment Report #091054 by V. Cukor.
- LOWEY, G.W. AND LOWEY, J.F., 1986. Geology of the Spencer Creek (105 B 1) and Daughney Lake (105 B 2) map areas, Rancheria District, Southeast Yukon. DIAND Open File 1986-1.
- MINERAL HILL MINES LTD, 1971. Assessment Report #060876 by W.A. Fowers.
- REGIONAL RESOURCES LTD, May/82. Assessment Report #091028 by C.G. Verley and M.H. Sanguinetti.
- REGIONAL RESOURCES LTD, Dec/82. Assessment Report #091419 by M.H. Sanguinetti and B.A. Youngman.
- REGIONAL RESOURCES LTD and GETTY CANADIAN METALS LTD, Mar/84. Assessment Report #091518 by M.H. Sanguinetti.
- REGIONAL RESOURCES LTD, Dec/84. Assessment Report #091589 by M.A. Stammers.
- REGIONAL RESOURCES LTD and GETTY CANADIAN METALS LTD, Mar/85. Assessment Report #091614 by M.A. Stammers.
- UNITED KENO HILL MINES LTD, Nov/85. Assessment Report #091668 by T.C. Stubens.
- YUKON GEOLOGICAL SURVEY WEBSITE – MAP GALLERY

APPENDIX A

STATEMENT OF EXPENDITURES

STATEMENT OF EXPENDITURES

CANADA -- In the matter of prospecting and geochemical survey assessment work filed on the MS 118, 124, 125 and 126 claims.

I, Wade Carrell a prospector with Tanana Exploration Inc. of Whitehorse, Yukon do solemnly declare that a program consisting of prospecting, stream sediment and till sampling, including grab sampling was carried out on the MS 118, 124, 125 and 126 mineral claims during the period between August 13th to August 16th, 2005 (inclusive).

The following expenses were incurred during the course of this work and in the compilation and reporting of the results.

LABOUR:	Wade Carrell (Prospector)	4 days @ \$250	\$1,000.00
	Neil Regimbald (Assistant)	3 days @ \$150	<u>450.00</u>
			\$1,450.00
FOOD/CAMP COST:		7 man days @ \$70.00	490.00
TRANSPORTATION:		400 km @ \$0.48	192.00
QUAD AND TRAILER:			660.00
ANALYSIS:			648.74
FIELD SUPPLIES:			131.26
REPORT PREPARATION:			<u>450.00</u>
TOTAL COSTS			<u>\$4,022.00</u>

And I make this solemn declaration conscientiously believing it to be true and knowing that it is of the same force and effect as if made under oath and by virtue of the Canada Evidence Act.

Dated at Whitehorse in the Territory of the Yukon this 29th day of November, 2005.

Wade Carrell

APPENDIX B

STATEMENT OF QUALIFICATIONS

STATEMENT OF QUALIFICATIONS

I, Wade Carrell, of 27 Tutshi Road, Whitehorse , in the Territory of the Yukon,
DO HEREBY CERTIFY:

1. THAT I am a Prospector working independantly in Whitehorse, Yukon and that I am a Canadian citizen over the age of nineteen with no net income from mineral production.
2. THAT I have sucessfully completed the Yukon Chamber of Mines Basic Prospecting Course (1993) and the Advanced Prospecting Course (1994 and 1998).
3. THAT I have been engaged in mineral exploration and mining for 13 years in the Yukon and have work extensively on both hardrock and placer projects for myself and in the past for 15053 Yukon Inc.and for Tanana Exploration Inc, both of Whitehorse and for Klondike Gold Corporation of Vancouver, B.C.
4. THAT I have personally undertaken and supervised the exploration work outlined herein, which was carried out during the period from August 6 to 9, 2005.

SIGNED at Whitehorse, Yukon Territory, this 30th day of January 2006.

Wade S. Carrell

APPENDIX C

WAY POINT LIST / DESCRIPTION

Waypoint List

Map Name : 105B08.GIF
Map File : C:\OziExplorer\Maps\Maps\50000\105B08.MAP

Datum : NAD83

Waypoint File : C:\OziExplorer\Data\Meister\MS_04-05_sample_location_map.wpt

2005/12/15 11:37:56 AM

Num	Name	Zone	Easting	Northing	Alt(ft)	Description
32	05S-24	9V	425683	6685669	3567	
33	05S-25	9V	425634	6685863	3423	
34	05S-26	9V	427357	6686775	3172	
45	05T-11	9V	426061	6685327	3828	
46	05T-12	9V	426167	6685065	3856	
47	05T-13	9V	426195	6684979	3868	
48	05T-14	9V	426228	6685003	3929	
49	05T-15	9V	426257	6684978	3899	
50	05T-16	9V	426248	6684980	3927	
51	05T-17	9V	426281	6684953	3916	
52	05T-18	9V	426311	6684902	3948	
53	05T-19	9V	426328	6684860	3973	
54	05T-20	9V	426334	6684840	3971	
55	05T-21	9V	426344	6684830	3964	
56	05T-22	9V	426366	6684718	3997	
57	05T-23	9V	426385	6684717	4004	
58	05T-24	9V	426530	6684624	4055	
59	05T-25	9V	426517	6684642	4052	
144	MS-115	9V	427170	6684989	4933	Claim posts
145	MS-117	9V	426930	6684600	4932	Claim posts
146	MS-119	9V	426700	6684210	4935	Claim posts
147	MS-122	9V	425670	6684280	4921	Claim posts
148	MS-124	9V	425920	6684670	4932	Claim posts
149	MS-125	9V	426150	6685060	4935	Claim posts
150	MS-126	9V	426400	6685461	4934	Claim posts
160	MST-01	9V	426023	6685294	3837	
161	MST-02	9V	426190	6685098	3901	
162	MST-03	9V	426166	6685056	3894	
163	MST-04	9V	426238	6684978	3915	
164	MST-05	9V	426299	6684909	3938	
165	MST-06	9V	426340	6684835	3960	
166	MST-07	9V	426383	6684712	3969	
167	MST-08	9V	426516	6684648	3994	
168	MST-09	9V	426522	6684639	4013	

Map Feature Waypoints

APPENDIX D
CERTIFICATES OF ANALYSIS

ACME ANALYTICAL LABORATORIES LTD.
(ISO 9001 Accredited Co.)

852 E. HASTINGS ST. VANCOUVER BC V6A 1R6

PHONE (604) 253-3158 FAX (604) 253-1716

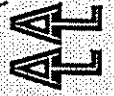

GEOCHEMICAL ANALYSIS CERTIFICATE

Tanana Exploration Inc. File # A504847
27 Tutshi Road, Whitehorse YT Y1A 3R4 Submitted by: W. Carrell

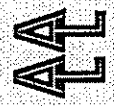

SAMPLE#	Mo	Cu	Pb	Zn	Ag	Ni	Co	Mn	Fe	As	U	Au	Th	Sr	Cd	Sb	Bi	V	Ca	P	La	Cr	Mg	Ba	Ti	B	Al	Na	K	W	Hg	Sc	Tl	S	Ga	Se	Sample
	ppm	ppm	ppm	ppm	ppm	ppm	ppm	ppm	%	ppm	ppm	ppb	ppm	ppm	ppm	ppm	ppm	ppm	%	%	ppm	ppm	%	ppm	ppm	%	ppm	%	ppm	ppm	ppm	ppm	ppm	ppm	ppm	ppm	gm

055-24	.2	10.9	21.0	197	.1	25.6	12.7	653	2.98	21.0	.5	1.1	7.7	55	.2	.6	.2	8	1.57	.055	22	14.8	.51	22	.005	<1	.73	.002	.02	.1	<.01	1.3	<.1	<.05	2	<.5	30.0
055-25	.2	8.1	53.3	1981	1.0	15.1	7.9	124	1.67	22.1	.6	2.9	7.1	36	1.0	1.1	.1	8	2.08	.070	24	9.0	.20	28	.014	1	.33	.002	.05	.4	.01	.6	<.1	<.05	1	<.5	30.0
055-26	.3	12.4	24.1	284	.1	27.1	13.1	775	2.70	20.4	.6	3.7	6.7	113	.3	.6	.2	10	4.38	.065	16	14.1	.61	27	.009	1	.63	.003	.03	.1	.02	1.4	<.1	.20	2	<.5	30.0
STANDARD DS6	11.6	123.8	29.4	143	.3	24.6	10.8	700	2.84	21.4	6.6	49.7	3.0	39	6.1	3.5	5.0	56	.86	.079	13	182.4	.59	165	.080	18	1.91	.074	.15	3.6	.23	3.2	1.8	<.05	6	4.4	30.0

GROUP 1DX - 30 GM SAMPLE LEACHED WITH 180 ML 2-2-2 HCL-HNO3-H2O AT 95 DEG. C FOR ONE HOUR, DILUTED TO 600 ML, ANALYSED BY ICP-MS.
(>) CONCENTRATION EXCEEDS UPPER LIMITS. SOME MINERALS MAY BE PARTIALLY ATTACKED. REFRACTORY AND GRAPHITIC SAMPLES CAN LIMIT AU SOLUBILITY.
- SAMPLE TYPE: sed. SS80 60C Samples beginning 'RE' are Retuns and 'RRE' are Reject Retuns.

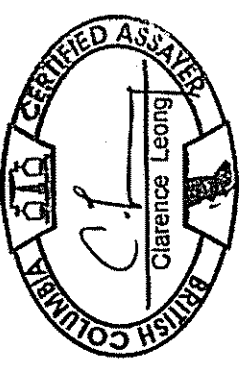

Sept 13/05

Date FA DATE RECEIVED: AUG 22 2005 DATE REPORT MAILED: Sept 13/05

All results are considered the confidential property of the client. Acme assumes the liabilities for actual cost of the analysis only.

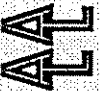
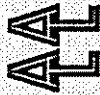

Tanana Exploration Inc. File # A504846
 27 Tutshi Road, Whitehorse YT Y1A 3R4 Submitted by: W. Carrell

SAMPLE	Mo	Cu	Pb	Zn	Ag	Hg	Co	Mn	Fe	As	U	Au	Th	Sr	Cd	Sb	Bi	V	Ca	P	La	Cr	Mg	Ba	Ti	B	Al	Na	K	W	Sc	Tl	S	Hg	Se	Te	Ga	Sample
05T-11	3.72	55.64	7779.73	>10000	13162.35	4.20	>50000	37.47	3569.1	5.1	14.7	2.7	25.5	118.53	9.65	.74	23	.22	.188	6.0	9.2	.14	469.6	.002	<1	.29	.002	.02	10.9	1.3	.12	<.01	55	<.1	.04	3.5	15	
05T-12	9.61	915.27	531.03	>10000	18210.19	8.6	>50000	25.80	1229.1	5.5	18.9	6.4	107.3	169.84	6.13	41.33	29	.40	.172	13.7	16.5	.14	346.3	.005	1	.49	.002	.04	6.5	2.3	.12	<.01	68	1.7	.08	6.9	30	
05T-13	10.91	1131.56	>10000	>10000	100000	22.5	6.2	>50000	22.56	3416.6	6.4	26.6	5.4	100.5	170.38	56.97	15.32	17	.30	.131	14.1	14.5	.20	534.3	.008	1	.54	.003	.03	10.5	2.3	.33	<.01	84	.8	.06	6.5	30
05T-14	9.94	1298.67	3461.68	>10000	84900	13.0	3.1	>50000	30.23	3261.4	7.4	19.6	3.5	155.4	247.94	17.06	49.48	18	.45	.118	9.4	10.4	.12	525.5	.004	1	.36	.003	.03	5.5	1.7	.12	<.01	84	1.2	.10	7.9	30
05T-15	13.59	2449.34	1250.57	>10000	72310	10.6	1.7	>50000	30.04	5326.7	8.6	29.2	3.0	401.1	362.48	17.10	57.87	9	.54	.230	6.3	13.0	.08	1265.5	.001	1	.10	.007	.04	3.8	1.0	.07	<.01	128	.7	.13	7.1	30
05T-16	8.54	7045.61	>10000	>10000	100000	10.0	2.9	32985	31.65	4439.7	13.1	39.7	3.3	21.3	76.42	852.29	3.83	11	.16	.150	4.6	19.1	.08	24.4	.004	<1	.38	.001	.01	1.0	1.6	.17	.05	91	.5	.17	25.1	30
05T-17	12.83	1266.08	1763.88	>10000	21313	22.3	7.0	35771	18.28	2668.1	4.0	78.2	5.5	23.3	129.95	14.42	32.76	19	.19	.129	10.8	18.0	.30	332.9	.022	1	.75	.003	.04	6.2	2.1	.06	<.01	88	1.6	.05	8.0	30
05T-18	17.69	2292.94	2220.17	>10000	30974	22.9	5.0	48222	25.12	3593.9	5.8	63.6	2.9	24.2	277.41	28.28	62.79	22	.25	.213	8.7	14.7	.13	512.6	.011	2	.60	.002	.02	27.8	2.2	.09	<.01	127	2.1	.06	22.3	30
05T-19	12.24	2914.37	>10000	>10000	87730	24.4	5.7	>50000	24.12	6511.4	9.4	136.3	3.7	33.7	187.85	104.90	36.11	36	.37	.356	13.2	20.7	.16	317.6	.013	1	.57	.002	.02	34.2	2.5	.06	<.01	109	2.8	.08	9.3	15
05T-20	22.52	4819.54	7942.93	>10000	43616	11.9	2.8	>50000	31.55	>10000	9.0	93.8	1.7	46.7	489.00	21.15	321.35	16	.20	.151	8.1	11.2	.02	492.5	.001	<1	.11	.001	.01	3.9	1.8	.05	<.01	153	2.9	.11	13.5	30
05T-21	19.96	2236.50	9426.78	>10000	41155	27.8	6.1	>50000	27.34	8627.0	9.3	49.2	5.0	44.4	290.96	28.23	119.46	22	.30	.193	10.3	18.1	.13	459.7	.004	<1	.38	.001	.02	18.7	3.2	.07	<.01	84	3.4	.11	8.6	30
05T-22	11.05	1417.95	>10000	>10000	24419	23.1	7.7	14289	24.91	>10000	4.4	395.9	8.2	34.8	110.32	65.75	108.63	13	.87	.164	9.3	14.8	.13	401.6	.001	<1	.40	.002	.02	23.0	2.9	.07	<.01	122	2.9	.17	13.0	30
05T-23	15.35	951.32	>10000	>10000	72621	16.2	4.5	6559	34.19	>10000	12.6	924.6	5.1	25.7	118.00	622.74	39.00	6	.54	.377	5.5	51.9	.08	256.0	.002	<1	.23	.001	.01	27.4	1.7	.19	<.01	100	.5	.11	134.8	30
05T-24	5.51	481.99	3187.14	>10000	8015	26.3	2.4	6578	35.43	8765.4	5.0	3.4	3.5	10.0	206.02	12.31	6.87	21	.39	.078	12.8	10.1	.08	119.4	.001	1	.78	.001	.01	3.8	2.5	.08	<.01	29	<.1	.03	3.1	30
05T-25	9.30	95.72	760.77	>10000	30136	28.9	6.7	30560	36.97	>10000	4.9	6.4	3.6	35.8	362.00	4.04	6.20	16	.60	.073	9.2	7.1	.11	371.7	.002	1	.31	.002	.02	11.5	1.2	.10	<.01	78	.1	<.02	1.8	30
STANDARD 056	11.64	123.78	29.81	141.9	279	24.9	10.8	707	2.86	21.1	6.6	47.5	3.0	40.7	6.14	3.48	5.03	57	.87	.078	14.4	182.9	.58	167.3	.082	19	1.92	.074	.16	3.6	3.4	1.78	.03	232	4.4	2.26	6.2	30

GROUP 1F30 - 30.00 GM SAMPLE LEACHED WITH 180 ML 2-2-2 HCL-HNO3-H2O AT 95 DEG. C FOR ONE HOUR, DILUTED TO 600 ML, ANALYSED BY ICP/ES & MS.
 (>) CONCENTRATION EXCEEDS UPPER LIMITS. SOME MINERALS MAY BE PARTIALLY ATTACKED. REFRACTORY AND GRAPHITIC SAMPLES CAN LIMIT AU SOLUBILITY.
 - SAMPLE TYPE: TILL SS80 60C Samples beginning 'RE' are Reruns and 'RR' are Reject Reruns.

Data FA DATE RECEIVED: AUG 22 2005 DATE REPORT MAILED: Sept 13/05

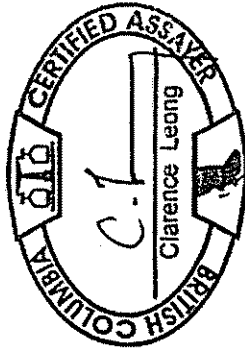



ASSAY CERTIFICATE

Tanana Exploration Inc. File # A504846R
 27 Tutshi Road, Whitehorse YT Y1A 3R4 Submitted by: V. Carrell

SAMPLE#	Pb %	Zn %	Ag gm/mc	Mn %	As %
05T-11	.71	6.88	14	7.30	.33
05T-12	.05	4.60	16	6.82	.11
05T-13	1.51	5.78	103	6.31	.31
05T-14	.34	5.06	84	11.47	.32
05T-15	.13	5.78	69	11.29	.60
05T-16	10.74	3.84	213	3.52	.42
05T-17	.18	5.26	25	3.64	.24
05T-18	.22	10.88	33	5.01	.34
05T-19	2.85	7.96	81	5.36	.58
05T-20	.82	11.60	45	9.28	1.12
05T-21	.99	7.53	42	6.66	.83
05T-22	1.12	2.75	23	1.46	.98
05T-23	6.48	3.67	74	.69	1.41
RE 05T-23	6.51	3.67	70	.68	1.40
05T-24	.33	8.95	10	.70	1.03
05T-25	.08	11.31	30	3.15	1.19
STANDARD GC-2a	8.99	16.30	1033	.22	.15

GROUP 7AR - 1.000 GM SAMPLE, AQUA - REGIA (HCL-HNO3-H2O) DIGESTION TO 250 ML, ANALYSED BY ICP-ES.
 - SAMPLE TYPE: Tilt Pulp Samples beginning 'RE' are Retuns and 'RRE' are Reject Retuns.

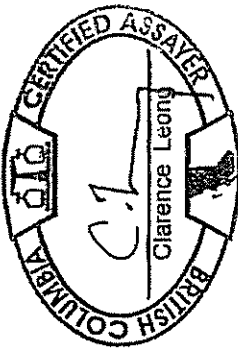

Data by FA _____ DATE RECEIVED: SEP 28 2005 DATE REPORT MAILED: Oct 7/05



GEOCHEMICAL ANALYSIS CERTIFICATE
 Tanana Exploration Inc. File # A504845
 27 Tutshi Road, Whitehorse YT 1A 3R4 Submitted by: W. Carrell

SAMPLE#	Mo	Cu	Pb	Zn	Ag	Mi	Co	Mn	Fe	As	V	Au	Sr	Cd	Sb	Bi	V	Ca	P	La	Cr	Hg	Ba	Tl	B	Al	Nb	K	M	Hg	Sc	Ti	S	Ga	Se		
HST-01	8.6	31.8	2180.3	>100	56.0	2.0	>50000	31.56	5076.4	4.7	24.4	.1	392	469.6	16.7	.6	13	.38	218	4	2.9	.10	2781	.001	2	.07	.009	.08	15.8	.07	<.1	.1	<.05	.1	<.05	3	<.5
HST-02	2.0	36.4	7373.4	>10000	46.3	2.5	.2	>50000	34.54	673.9	4.0	7.8	.3	131	201.0	4.8	.4	.10	.062	2	1.8	.02	613	.001	1	.06	.003	.02	2.3	.04	.6	<.1	<.05	.3	<.5		
RE HST-02	2.2	37.4	7521.5	>10000	45.6	2.2	.2	>50000	35.12	654.4	3.9	9.3	.3	133	200.0	4.9	.3	.10	.062	2	1.3	.02	619	.001	<1	.06	.003	.03	2.2	.03	.7	<.1	<.05	.3	<.5		
HST-03	4.7	1833.9	52.0	>10000	43.5	2.0	.6	>50000	24.30	620.2	4.6	20.5	.5	99	104.2	9	74.7	3	.08	.018	2	1.8	.01	81	.001	<1	.03	.003	.04	.1	.14	.3	<.1	<.05	.9	.7	
HST-04	2.9	58.7	1320.7	>10000	85.1	2.2	.5	>50000	34.18	784.8	5.2	9.7	.3	200	419.0	2.1	25.2	4	.12	.036	2	2.6	.01	441	.001	<1	.05	.002	.02	.1	.04	.4	.1	<.05	.5	<.5	
HST-05	7.3	212.2	868.5	>10000	34.3	8.3	1.0	>50000	27.10	1211.8	7.5	20.3	.4	104	225.6	2.5	30.0	6	.11	.056	2	3.8	.02	427	.001	1	.04	.002	.01	1.3	.04	.2	.1	<.05	.4	.7	
HST-06	3.4	75.7	1310.4	>10000	16.2	5.0	.9	38896	28.36	360.2	8.3	7.6	.8	132	89.6	3.0	5.9	7	.06	.034	2	2.8	.01	317	.001	1	.09	.003	.04	1.5	.02	.8	.1	<.05	.3	<.5	
HST-07	30.9	283.3	1726.9	>10000	22.1	14.2	4.4	>50000	27.00	5492.6	8.3	6.2	.2	167	341.0	18.0	64.2	4	.11	.040	3	2.2	.05	831	.001	1	.08	.002	.01	1.1	.06	1.0	.2	<.05	.5	.7	
HST-08	4.4	179.9	2424.6	>10000	10.6	6.3	.4	2361	34.55	>10000	6.4	7.4	1.2	12	163.2	13.1	22.7	13	.24	.052	5	9.0	.02	49	.001	2	.08	.002	.01	1.2	.06	.9	<.1	<.05	.4	<.5	
HST-09	1.4	58.5	644.3	8037	7.6	2.1	.1	2132	30.13	8249.2	10.3	4.8	.3	9	65.7	6.0	5.6	7	4.43	.029	2	2.5	.05	26	.001	<1	.04	.001	<.01	1.5	.03	.4	<.1	<.05	.2	<.5	
STANDARD 056	11.2	121.7	29.7	141	.3	24.4	10.6	699	2.81	20.8	6.5	46.9	3.0	40	6.0	3.6	5.0	55	.86	.078	14	180.5	.57	163	.082	15	1.90	.073	.15	3.4	.22	3.3	1.7	<.05	6	4.7	

GROUP 10X - 15.00 GM SAMPLE LEACHED WITH 90 ML 2-2-2 HCL-HNO3-H2O AT 95 DEG. C FOR ONE HOUR, DILUTED TO 300 ML, ANALYSED BY ICP-MS.
 (>) CONCENTRATION EXCEEDS UPPER LIMITS. SOME MINERALS MAY BE PARTIALLY ATTACKED. REFRACTORY AND GRAPHITIC SAMPLES CAN LIMIT AU SOLUBILITY.
 - SAMPLE TYPE: Rock R150 Samples beginning 'RE' are Retruns and 'RRE' are Reject Refruns.

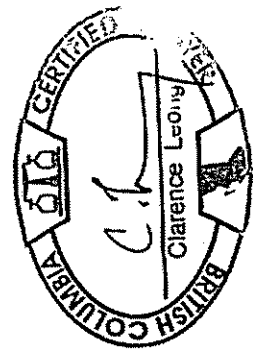

Data FA DATE RECEIVED: AUG 22 2005 DATE REPORT MAILED: Sept. 13/05.....

ACME ANALYTICAL LABORATORIES LTD. 852 E. HASTINGS ST. VANCOUVER BC V6A 1R6 PHONE (604) 253-3158 FAX (604) 253-1716
 (ISO 9001 Accredited Co.)



ASSAY CERTIFICATE

Tanana Exploration Inc. File # A504845R
 27 Tutshi Road, Whitehorse YT Y1A 3R4 Submitted by: V. Carnell



SAMPLE#

Pb % Zn % Ag gm/mT Mn % AS %

MST-01	.27	9.59	311	15.83	.47
MST-02	.93	2.82	43	10.46	.11
MST-03	.01	12.84	39	29.12	.07
MST-04	.16	3.06	81	20.30	.11
MST-05	.10	13.30	34	13.75	.15
MST-06	.19	2.03	17	4.96	.09
MST-07	.21	9.89	21	19.45	.57
MST-08	.31	3.25	10	.28	1.61
RE MST-08	.32	3.54	9	.28	1.69
MST-09	.09	1.40	8	.30	1.45
STANDARD GC-2a	9.01	16.25	1034	.23	.14

GROUP 7AR - 0.250 GM SAMPLE, AQUA - REGIA (HCL-HNO3-H2O) DIGESTION TO 250 ML, ANALYSED BY ICP-ES.
 - SAMPLE TYPE: Rock Pulp Samples beginning 'RE' are Returns and 'FRE' are Reject Returns.

Data FA _____

DATE RECEIVED: SEP 28 2005

DATE REPORT MAILED: _____

Oct. 11/05.

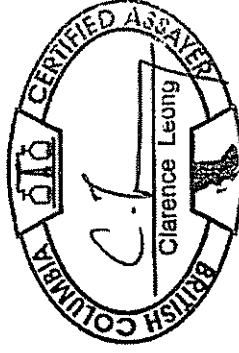
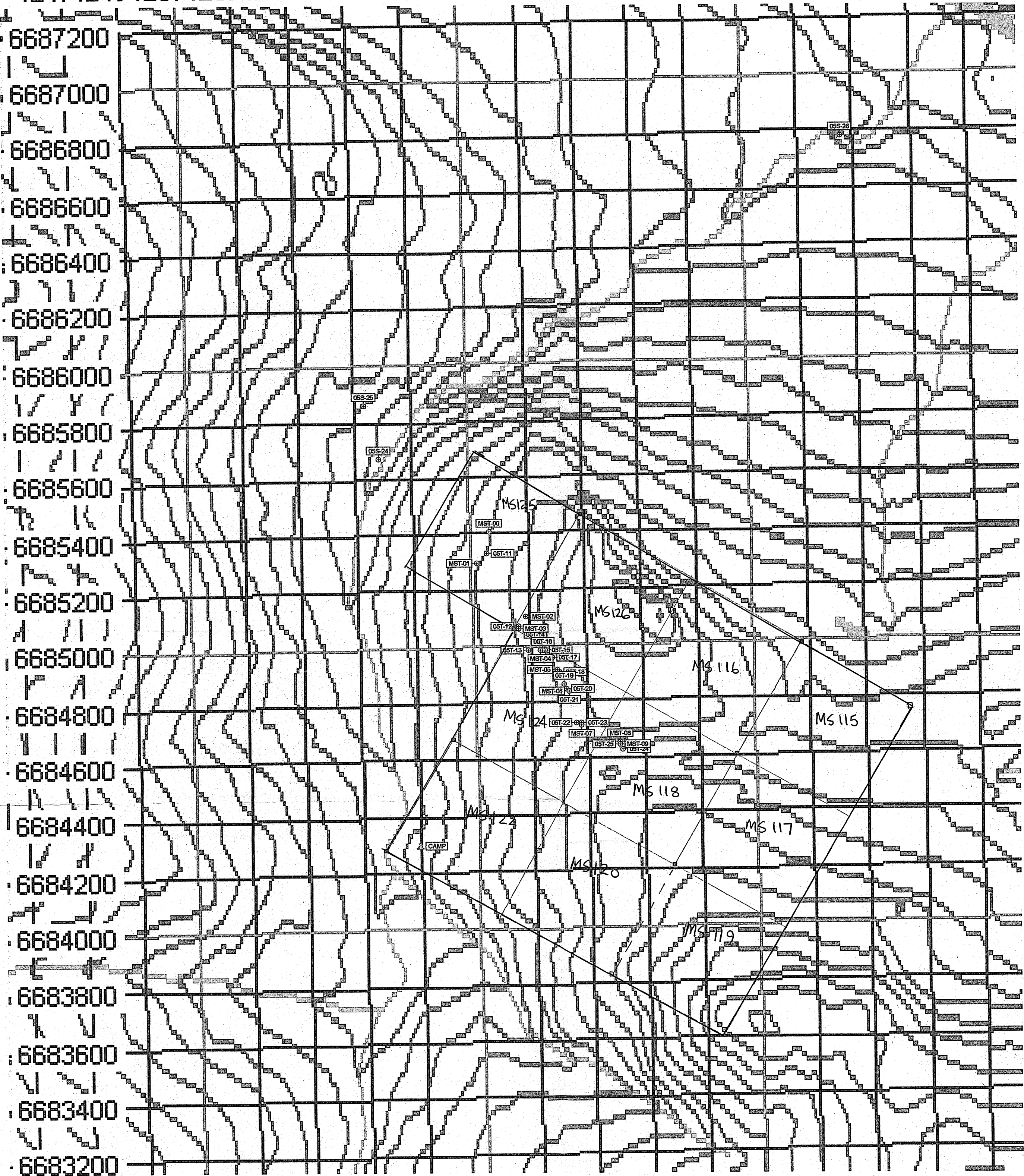

Figure 5

MS Property-sample location Map

6687400 : 425(425(425(425(425(426(426(426(426(426(427(427(427(427(427800



- ⊕ Sample location
 - Approximate claim boundary
 - GPS located claim post.
- Note: Multiple samples taken at location(s) MST-00 to MST-09 [Details to follow with final report]

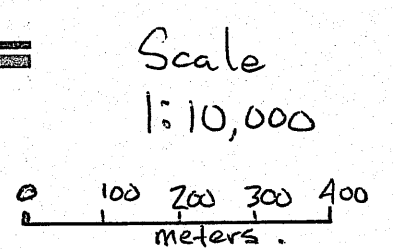

⊗ Draft copy only (may be subject to additions/revisions)