

GEOCHEMISTRY REPORT

BRENNER 1-8 CLAIMS

GRANT #

YC19910-YC19917

DAWSON MINING DISTRICT

NTS # 116 B\7

LAT: 64' 27 N

LONG: 138'50 W



AUTHOR OF REPORT: SHAWN RYAN

WORK PERFORMED AUGUST, 2001

DATE OF REPORT OCTOBER 16, 2002

This report has been examined by the Geological Evaluation Unit under Section 53 (4) Yukon Quartz Mining Act and is allowed as representation work in the amount of \$ 800.00.

M. B. ...
Regional Manager, Exploration and Geological Services for Commissioner of Yukon Territory.

100-10000-10000

100-10000-10000

100-10000-10000

100-10000-10000

100-10000-10000

100-10000-10000

TABLE OF CONTENT

Summary	page 01
Introduction	page 01
Location	page 01
Access	page 01
Property Geology	page 01
Work performed	page 02
Interpretation	page 02
Recommendation	page 03
Cost	page 03
Qualification	page 04
Claim Map	appendix
Geology Map	appendix
Assay Location	appendix
Assay	appendix

SUMMARY

The Brenner 1-8 claims, grant # yc19910-yc19917 registered to Canadian United Minerals Inc. will be renewed for 1 year. The claims were staked to cover a magnetic anomaly situated 200 meters from a shallow dipping Permian Tahkandit limestone. The model deposit that the company is looking for is a Copper, Bismuth, and gold, Skarn. The 2001 rock sample survey showed moderate anomalous values in As, Bi, Cu and Mo. The gold value was all low.

Introduction

The Brenner 1-8 claims were staked to cover a magnetic anomaly sitting under Permian, Tahkandit limestone. The company considers this magnetic signature to represent an intrusion lying below the shallow dipping limestone. If this was the case then there is a high probability of skarn development along the limestone contact. More work is needed to prove this possibility. The evidence so far in rock and soil sample is showing positive signs of skarn geochemistry.

LOCATION

The Brenner claim block is located 32 miles north of Dawson City.

ACCESS

Access can be attained via helicopter from Dawson City.

PROPERTY GEOLOGY

The Brenner claims geology covers four rock units. The oldest to the youngest starts with rocks belonging to Ordovician-Silurian, Road River Formation. The next is the Permian, Tahkandit Formation. The third is Jurassic "Schist", and the fourth type is Cretaceous, Tombstone Intrusion that consists of Hornblende diorite and syenite-monzonite.

ROCK DESCRIPTION

- BRE 01 R01 Gray, fine grain, calcite with lots
of biotite, dike like intrusion.
- BRE 01 R02 syenite Intrusion with large 1cm by
1cm feldspar crystal.
- BRE 01 R03 Gray, fine grain, rusty, with biotite,
dike intrusion.
- BRE 01 R04 Gray, fine grain, rusty dike
intrusion.
- BRE 01 R05 White, limestone, Permian unit.
- BRE 01 R06 Silious fine grain rusty dike.

WORK PERFORMED / METHODS

I worked for one-day taking rock sample off the outcrop area that ran anomalous gold values in the field season of 2000. I took 6-rock sample of various rock units. All sample where grabs.

INTERPRETATION

The rock sample survey showed anomalous Mo(3.75ppm), Cu(56.65ppm), Fe(5.02%), As(152.1ppm) and Bi(.70ppm). The gold values where low raging between .3-1.8 ppb. The rock sample survey of 2001 was very low compared to the 2000 anomalous rock sample but did give anomalous indicator minerals that show potential for a copper, bismuth and gold skarn.

RECOMMENDATION

I would recommended a magnetic survey over the claim block to define any anomalies of mag lows or mag highs. If magnetics anomalies are defined then I would recommend soil sampling over the area.

cost

Helicopter from Dawson	\$250.00
Assays Cost	\$132.00
Wage for Prospecting	\$250.00
Freight charge	\$35.00
Sample preparation for shipping	\$100.00
Report Cost	\$250.00

Total	\$1,017.00

QUALIFICATIONS

I have being involved in the exploration business for the last 19 years.

I have trained as a geophysical technician with Kidd Creek Exploration for eight years.

I have worked as a geophysical contractor for 11 years.

I have ran numerous geophysical surveys and soil sampling surveys in the Yukon and Ontario.

I have being actively prospecting in the Yukon for the last seven years.

I have being the prospector in charge of gathering the data and have overview the whole project.

I hold a minor percentage in the Brenner Claims



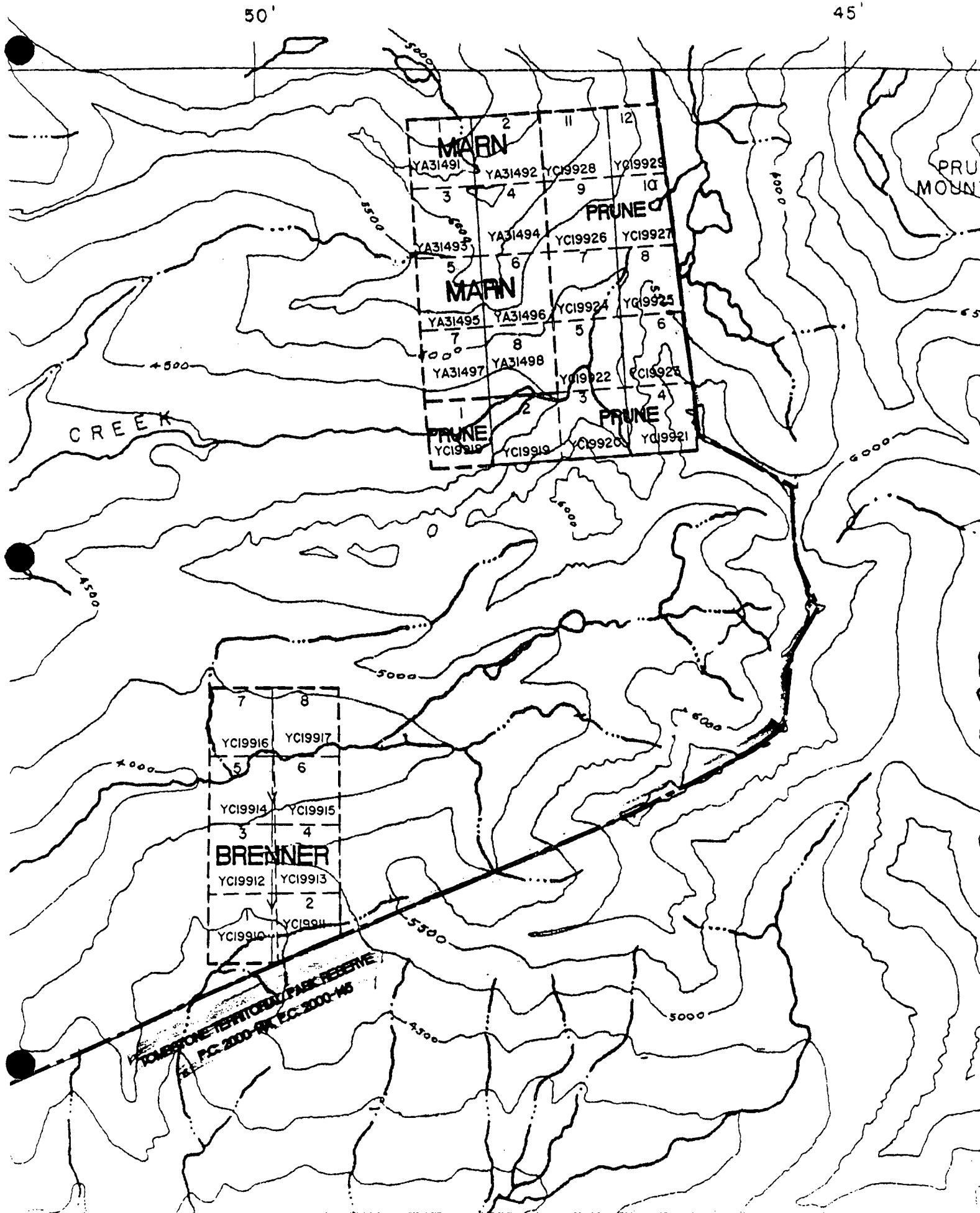



Legend

CRETACEOUS

- 4** Mt. Brenner stock, monzonite, syenite and diorite.
- 4a** Biotite diorite
- 4b** Hornblende diorite
- 4c** Syenite - monzonite

JURASSIC

- 3** Jurassic "Schist" - Argillite, slate fine grained phyllite. Quartzite and argillaceous quartzite. Minor limestone and chert.
- 3a** Black shale to phyllite. Minor quartzite.
- 3b** Quartzite and argillaceous quartzite.
- 3c** Interbedded shale and dark argillaceous limestone.
- 3d** Black chert and argillaceous chert.

PERMIAN

- 2** Tahkandit Limestone - Sparitic fossiliferous, argillaceous limestone with chert pebble conglomerate and chert lenses.

ORDOVICIAN - SILURIAN

— ROAD RIVER FORMATION —

- 1** Black chert and shale
- 1a** Black and grey chert
- 1b** Interbedded black chert and shale

SILURIAN ?

- A** Andesite, dark green, amygdaloidal.

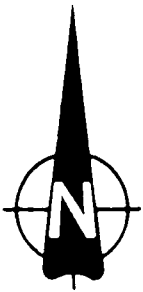

1500'

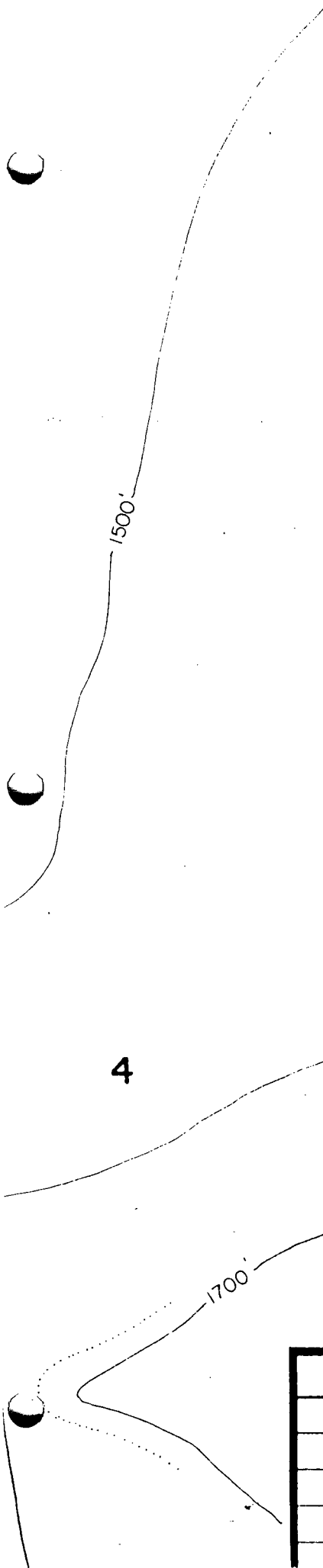

3c

Interbedded shale and dark argillaceous limestone.

3d

Black chert and argillaceous chert.

PERMIAN

2

Tahkandit Limestone – Sparitic fossiliferous, argillaceous limestone with chert pebble conglomerate and chert lenses.

ORDOVICIAN – SILURIAN

— ROAD RIVER FORMATION —

1

Black chert and shale

1a

Black and grey chert

1b

Interbedded black chert and shale

SILURIAN ?

A

Andesite, dark green, amygdaloidal.

Symbols

Outcrop

Geological contact (definite, approx.)

Fault or shear zone

Bedding (vert., incl., overturned)

Bedding, may in part be foliation (vert., incl.)

Foliation (vert., incl.)

Dominant Cleavage (vert., incl.)

Fold (arrow points down plunge, bar shows dip of axial plane)

(F) **(Q)** **(S.C.)** Fossil locality / Quartz / Sub-crop

091795

Map 1

REVISED

Mt. Brenner Valley (MARN Claims)

Geology 1-5000

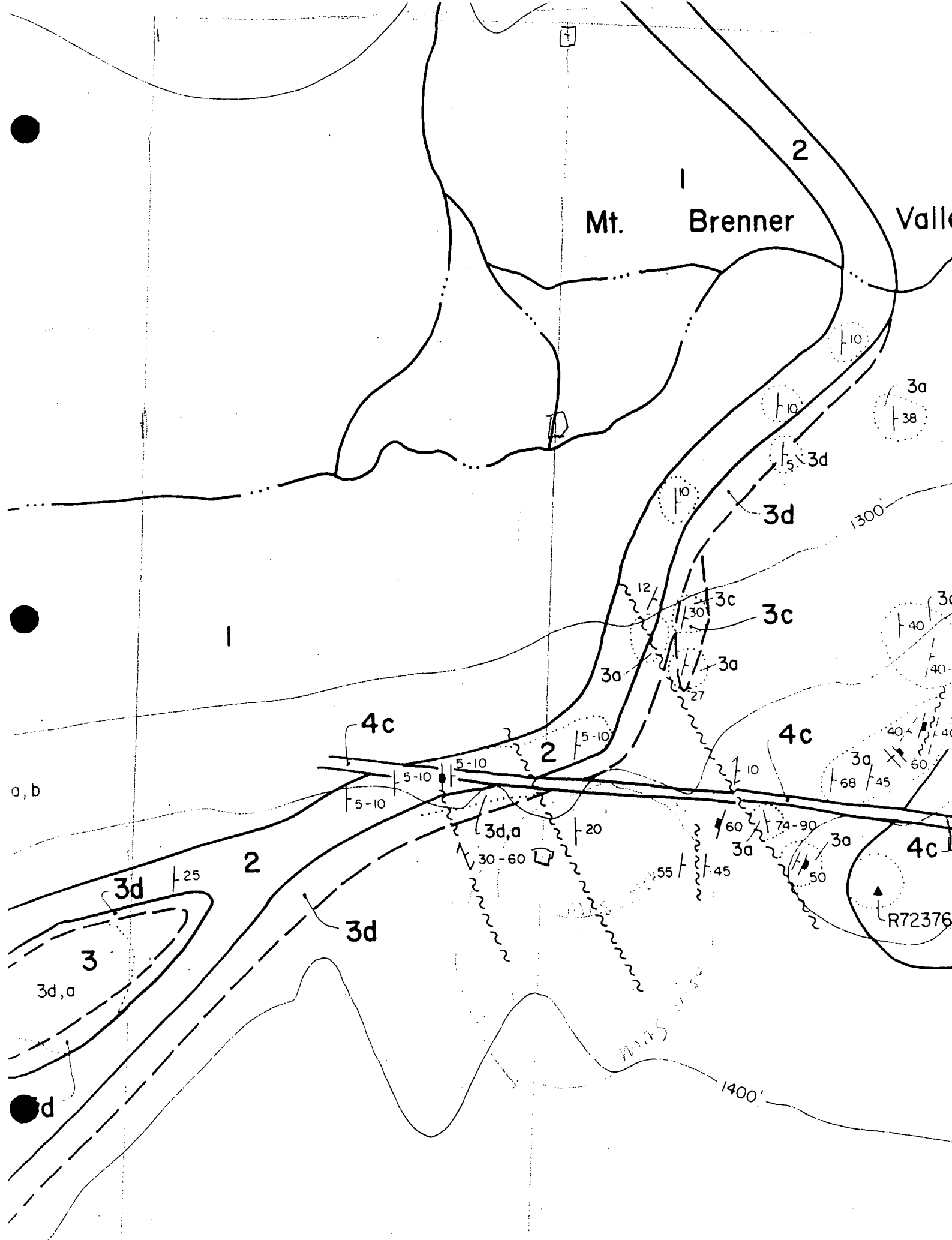

NORTH
↑
|

200m
|

Scale 1:16,000

7150000 N

605000 E

5
6
1 2 4
3

2

5

4500

2

BREWER

Claims

Rock Sample
Location Map on
Geology Map.

2

GEOCHEMICAL ANALYSIS CERTIFICATE

Canadian United Minerals Inc. File # A200834 (a)
P.O. Box 1260, Dawson City YT Y0B 1G0 Submitted by: Shawn Ryan



SAMPLE#	Mo	Cu	Pb	Zn	Ag	Ni	Co	Mn	Fe	As	U	Au	Th	Sr	Cd	Sb	Bi	V	Ca	P	La	Cr	Mg	Ba	Ti	B	Al	Na	K	W	Sc	Tl	S	Hg	Se	Te	Ga	Sample
	ppm	ppm	ppm	ppm	ppb	ppm	ppm	ppm	%	ppm	ppm	ppb	ppm	ppm	ppm	ppm	ppm	ppm	%	%	ppm	ppm	%	ppm	%	ppm	%	%	%	ppm	ppm	ppm	%	ppb	ppm	ppm	ppm	gm
SI	.05	.14	.83	1.4	2	.2	<.1	1	.01	<.1	<.1	.7	<.1	1.6	<.01	<.02	<.02	<2	.07	<.001	<.5	2.6	<.01	1.8	<.001	<.1	.01	.345	<.01	.2	<.1	<.02	<.01	<.5	.1	<.02	<.1	30
BRENNER ① RE 01 R01	1.55	25.68	6.24	62.7	54	20.0	19.6	1268	5.00	14.1	3.5	1.8	16.2	233.2	.07	.82	.70	122	5.49	.175	33.9	105.1	2.11	899.6	.313	1	2.93	.019	2.38	.6	9.5	1.79	.10	7	.4	<.02	13.9	30
② RE 01 R02	3.75	56.65	7.00	28.3	38	10.7	5.8	880	2.97	152.1	4.6	1.8	22.6	83.7	.07	.90	.42	65	1.89	.087	41.4	27.8	.67	245.4	.143	<1	1.43	.058	.70	1.5	4.9	.54	.10	<.5	1.1	<.02	8.8	30
③ RE 01 R03	2.07	25.67	6.30	48.1	31	17.2	20.1	1317	5.02	32.5	3.9	.3	14.1	158.3	.07	.98	.62	130	3.91	.136	24.1	63.3	1.63	767.5	.307	1	2.92	.038	2.21	.6	9.6	1.38	.17	5	.5	<.02	12.0	30
④ RE 01 R04	3.72	11.92	32.28	81.3	86	3.1	6.6	1080	3.39	30.9	7.2	<.2	31.4	242.0	.13	.94	.57	39	3.28	.080	61.8	16.3	.44	243.4	.182	4	2.03	.083	.95	5.1	1.5	1.06	.10	10	.3	<.02	10.8	30
⑤ RE 01 R05	.36	1.06	5.25	63.5	30	5	.9	569	54	5.3	.2	.8	.2	315.5	1.35	.49	.02	8	32.59	.013	3.6	2.1	.69	41.2	.002	<.1	.04	.002	.01	<.1	.5	.03	.13	6	.6	.04	.1	30
⑥ RE 01 R06	1.38	21.85	5.19	36.6	539	23.8	5.1	103	4.69	1.1	1.0	1.4	4.2	15.5	.05	.47	.25	62	.38	.073	9.9	367.2	1.28	62.7	.066	4	1.86	.011	.74	.6	1.7	.97	1.74	<.5	5.9	<.02	4.6	30
RE BRE 01 R06	1.22	21.79	5.11	34.8	501	24.6	5.1	102	4.63	.9	1.0	.9	4.0	14.8	.06	.46	.24	62	.37	.072	9.5	358.7	1.26	61.8	.065	3	1.83	.011	.71	.6	1.8	.94	1.66	<.5	5.5	<.02	4.6	30
HO 01 R01	.69	159.26	13.54	16.9	199	115.6	44.2	96	2.83	5.5	.7	1.5	.4	692.0	.12	.77	.60	11	5.70	.070	3.5	21.9	.06	41.7	.153	6	6.63	.306	.01	.8	.4	.04	1.76	<.5	.5	.07	15.7	30
HO 01 R02	.75	2.14	1.36	22.1	10	39.5	16.8	99	3.67	1.0	1.3	.9	9.5	9.0	.01	.44	.10	53	.11	.022	29.7	75.4	.84	207.1	.096	1	2.08	.023	1.07	.9	3.9	.70	.06	<.5	<.1	<.02	7.1	30
HO 01 R03	2.30	10.70	9.59	73.7	51	7.4	10.1	793	2.74	25.8	9.3	2.0	28.2	77.8	.03	.48	.09	43	.73	.101	47.8	35.2	.79	181.1	.195	1	1.50	.115	.62	1.3	2.7	.79	.14	<.5	.3	<.02	7.0	30
BO 01 R01	.92	5.59	15.39	68.9	95	8.7	19.7	609	6.49	3.1	.6	.4	5.0	22.3	.07	.57	.06	83	.90	.306	14.8	26.4	2.36	33.0	.217	<1	2.18	.030	.06	1.2	6.3	.04	1.65	<.5	.4	<.02	10.5	30
BLU 01 R01	1.32	27.00	3.57	81.2	34	64.2	27.7	862	4.80	.5	.2	1.8	1.9	76.2	.25	.06	.03	40	1.20	.233	31.1	59.7	1.90	415.6	.132	1	1.16	.174	.14	.4	2.6	.13	.08	7	.3	<.02	3.9	30
STANDARD DS3	9.12	124.25	34.20	149.3	294	35.3	12.2	813	3.13	28.2	5.6	20.5	3.8	26.5	5.39	4.93	5.32	74	.52	.088	16.2	174.2	.58	141.1	.085	1	1.66	.028	.15	3.6	2.6	1.06	.03	223	1.3	1.03	6.0	30

GROUP 1F30 - 30.00 GM SAMPLE LEACHED WITH 180 ML 2-2-2 HCL-HNO3-H2O AT 95 DEG. C FOR ONE HOUR, DILUTED TO 600 ML, ANALYSED BY ICP/ES & MS.
UPPER LIMITS - AG, AU, HG, W, SE, TE, TL, GA, SN = 100 PPM; MO, CO, CD, SB, BI, TH, U, B = 2,000 PPM; CU, PB, ZN, NI, MN, AS, V, LA, CR = 10,000 PPM.
- SAMPLE TYPE: ROCK R150 Samples beginning 'RE' are Reruns and 'RRE' are Reject Reruns.

DATE RECEIVED: APR 2 2002 DATE REPORT MAILED: April 9/02 SIGNED BY: C.L. TOYE, C. LEONG, J. WANG; CERTIFIED B.C. ASSAYERS