

GEOCHEMISTRY and PROSPECTING

REPORT

BRENNER 1-8 CLAIMS

GRANT #

YC19910-YC19917

094273

DAWSON MINING DISTRICT

NTS# 116 B\7

LAT: 64' 27 N

LONG: 138' 50 W



AUTHOR OF REPORT : SHAWN RYAN

WORK PERFORMED AUGUST 4, 2000

DATE OF REPORT OCTOBER, 2001

This report has been examined by
the Geological Evaluation Unit
under Section 53 (4) Yukon Quartz
Mining Act and is allowed as
representation work in the amount
of \$ 800.00.

M. Burk

for Regional Manager, Exploration and
Geological Services for Commissioner
of Yukon Territory.

TABLE OF CONTENT

Summary	page 01
Introduction	page 01
Location	page 01
Access	page 01
Property Geology	page 01
Work performed	page 02
Interpretation	page 02
Recommendation	page 03
Cost	page 03
Qualification	page 04
Claim Map	appendix
Geology Map	appendix
Assay Location	appendix
Assay	appendix

SUMMARY

The Brenner 1-8 claims, grant # yc19910-yc19917 registered to Canadian United Minerals Inc. will be renewed for 1 year. The claims were staked to cover a magnetic anomaly situated 200 meters from shallow dipping Permian Tahkandit limestone. The model deposit that the company is looking for is a Copper, Bismuth, Gold Skarn. Silts and soil have revealed anomalous value in Au, Bi, Cu, and Fe. A rock sample taken from a syenite dike is anomalous in Au, As, Bi. The recon work so far has proven very positive with potential to find another Marn, Horn Skarn deposits.

INTRODUCTION

The Brenner 1-8 claims were staked to cover a magnetic anomaly situated under Permian, Tahkandit limestone.

LOCATION

The Brenner claim block is located 32 miles north of Dawson City.

ACCESS

Access can be attained via helicopter from Dawson City.

PROPERTY GEOLOGY

The Brenner claims geology covers four rock types. The first is Ordovician-Silurian, Road River Formation. The second is Permian, Tahkandit Formation. The third is Jurassic "Schist", and the fourth type is a Tombstone intrusion which consists of Hornblende diorite and Syenite - monzonite.

WORK PERFORMED/ METHODS

I worked one day with a assistant Andrew Robinson on the property. I took silt sample from two creeks and a soil from below the center claims ridge crest. All silt and soil sample where place in Kraft sample bags I also took a rock sample from a Syenite dike running threw the Permian, Tahkandit limestone. The rock sample was a grab sample with no visible mineralization.

GEOCHEMISTRY SURVEY

The silts / soil and rocks where process at ALS Chemex lab in Vancouver. The silts/ soil where dried and sieved to a 80 mesh minus fraction and assayed for Au by fire assay. The rest of the 32 elements where define by ICP method. The only rock sample taken was process by crushing to a 150 mesh and fire assaying 15 grams for Au and running a gram with ICP method to determine 32 elements.

INTERPRETATION

SILTS / SOILS

The silt survey revealed anomalous values in Au, Bi, Cu and Fe. This give some positive feedback on the type of deposits where looking for. The soil revealed anomalous values in As, Bi, Cd, Cu, Fe, Mo, and Sb. The soil was taken just below the ridge crest and below the syenite dike.

ROCKS

306 R04

The only rock sample^v assay was from a Syenite dike with large feldspar crystal. The syenite dike revealed anomalous values in Au (785ppb), As(316ppm), Bi(36ppm). This is very encouraging from a random grab sample.

RECOMMENDATION

I would recommended a grid being placed over center ridge area with a magnetic survey being performed with soil work be taken over the entire grid. I would also recommend chip sampling the anomalous syenite dike at various locations along its eastern trend.

COST

Helicopter from Dawson	\$ 200.00
Assays	\$ 80.00
Prospector Shawn Ryan 1 Days @ 250.	\$ 250.00
Helper Andrew Robinson 1 Days @ 200	\$ 200.00
Food 2 man days @ 35.00	\$ 70.00
Report	\$ 250.00

Total	\$1050.00

QUALIFICATIONS

I have being involved in the exploration business for the last 19 years.

I have trained as a geophysical technician with Kidd Creek Exploration for eight years.

I have worked as a geophysical contractor for 11 years.

I have ran numerous geophysical surveys and soil sampling surveys in the Yukon and Ontario.

I have being actively prospecting in the Yukon for the last seven years.

I have being the prospector in charge of gathering the data and have overview the whole project.

I hold a minor percentage in the Brenner Claims

A handwritten signature in cursive script, appearing to read "Alan R. ...".

50'

45'

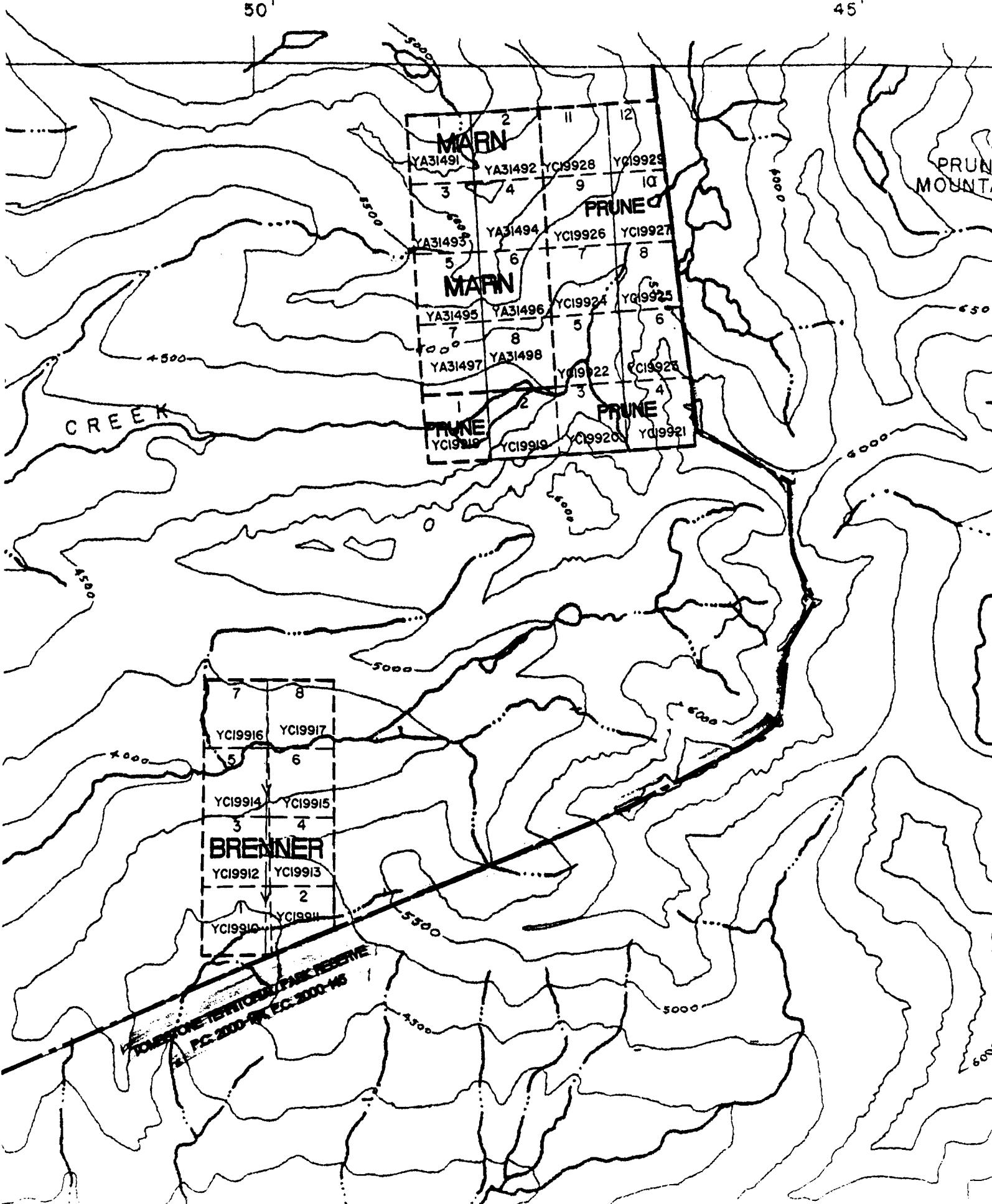

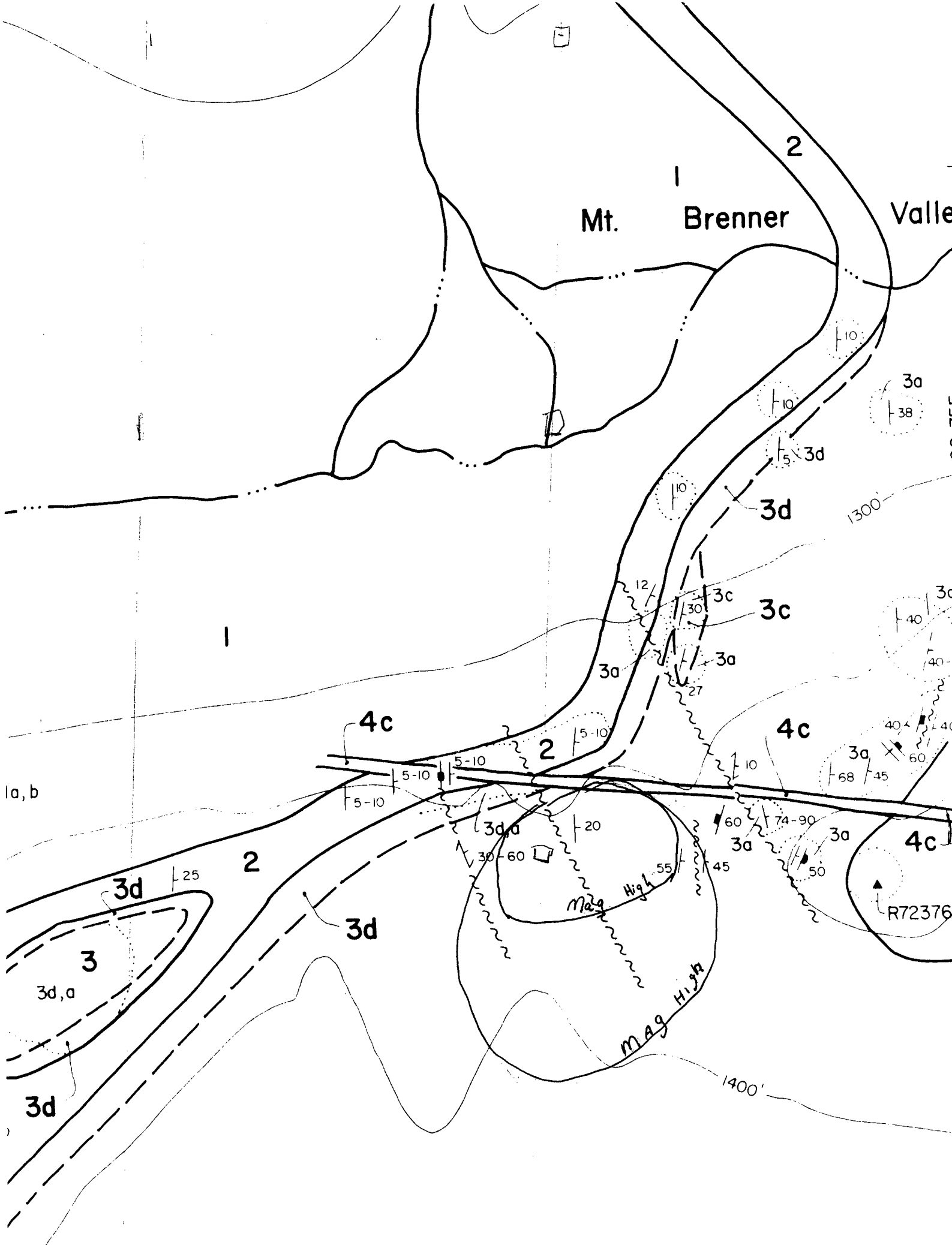



3c

Interbedded shale and dark argillaceous limestone.

3d

Black chert and argillaceous chert.

PERMIAN

2

Tahkandit Limestone – Sparitic fossiliferous, argillaceous limestone with chert pebble conglomerate and chert lenses.

ORDOVICIAN – SILURIAN

— ROAD RIVER FORMATION —

1

Black chert and shale

1a

Black and grey chert

1b

Interbedded black chert and shale

SILURIAN ?

A

Andesite, dark green, amygdaloidal.

Symbols

Outcrop

Geological contact (definite, approx.)

Fault or shear zone

Bedding (vert., incl., overturned)

Bedding, may in part be foliation (vert., incl.)

Foliation (vert., incl.)

Dominant Cleavage (vert., incl.)

Fold (arrow points down plunge, bar shows dip of axial plane)

(F) **(Q)** **(S.C.)** Fossil locality / Quartz / Sub-crop

091795

Map 1

REVISED

Mt. Brenner Valley (MARN Claims)

Geology

Scale
1-5000

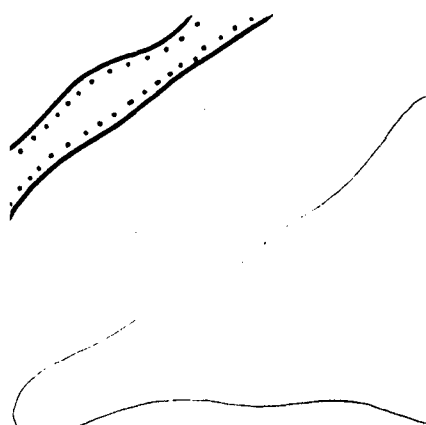

Legend

CRETACEOUS

- 4** Mt. Brenner stock, monzonite, syenite and diorite.
- 4a** Biotite diorite
- 4b** Hornblende diorite
- 4c** Syenite - monzonite

JURASSIC

- 3** Jurassic "Schist" - Argillite, slate fine grained phyllite. Quartzite and argillaceous quartzite. Minor limestone and chert.
- 3a** Black shale to phyllite. Minor quartzite.
- 3b** Quartzite and argillaceous quartzite.
- 3c** Interbedded shale and dark argillaceous limestone.
- 3d** Black chert and argillaceous chert.

PERMIAN

- 2** Tahkandit Limestone - Sparitic fossiliferous, argillaceous limestone with chert pebble conglomerate and chert lenses.

ORDOVICIAN - SILURIAN

— ROAD RIVER FORMATION —

- 1** Black chert and shale
- 1a** Black and grey chert
- 1b** Interbedded black chert and shale

SILURIAN ?

- A** Andesite, dark green, amygdaloidal.

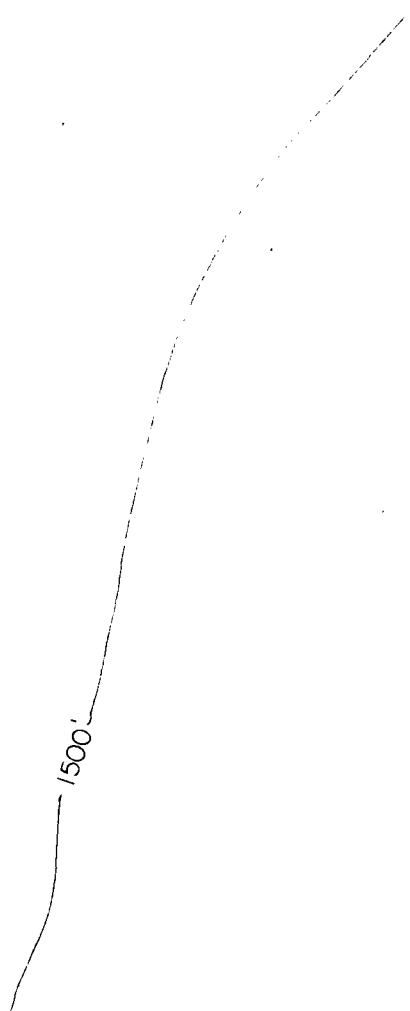

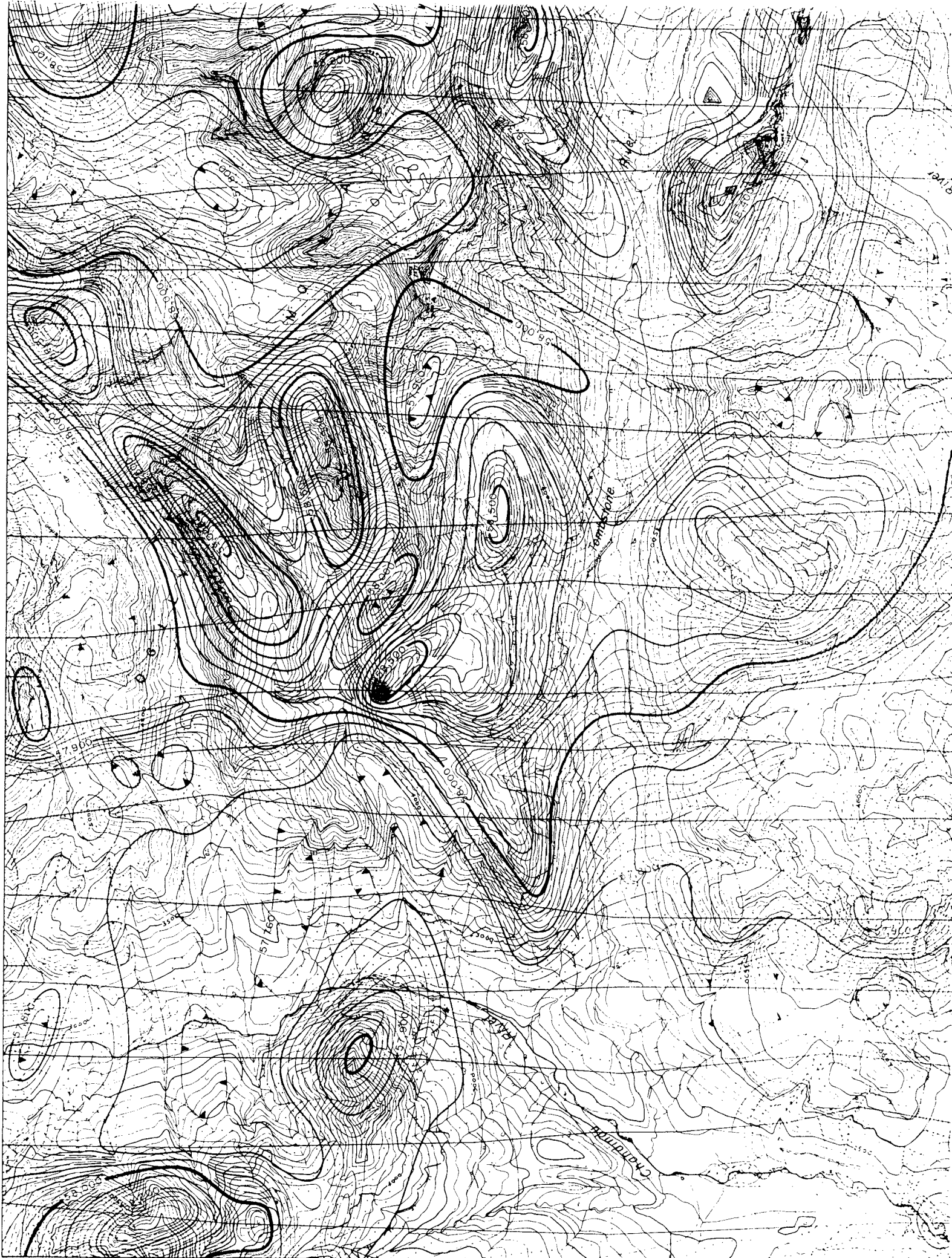

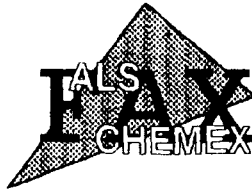

ALS Chemex

Aurora Laboratory Services Ltd.
 Analytical Chemists * Geochemists * Registered Assayers
 212 Brooksbank Ave., North Vancouver
 British Columbia, Canada V7J 2C1
 PHONE: 604-984-0221 FAX: 604-984-0218

To: CANADIAN UNITED MINERALS INC

BOX 1260
 DAWSON CITY, YT
 Y0B 1G0

Page Number : 1-A
 Total Pages : 1
 Certificate Date: ~~20110206~~
 Invoice No. : I0116823
 P.O. Number :
 Account : PRP

Project :
 Comments : ATTN: SHAWN RYAN

CERTIFICATE OF ANALYSIS A0116823

SILT
 Soil
 Soil
 Soil

1 -
 2 -
 3 -
 4 -

SAMPLE	PREP CODE		Au ppb	Ag ppm	Al %	As ppm	B ppm	Ba ppm	Be ppm	Bi ppm	Ca %	Cd ppm	Co ppm	Cr ppm	Cu ppm	Fe %	Ga ppm	Hg ppm	K %	La ppm	Mg %
	FA+AA																				
BRE SS01	201	202	20	< 0.2	1.56	30	< 10	240	0.5	6	0.64	0.5	13	26	49	3.14	< 10	< 1	0.19	40	0.48
BRE SS02	201	202	20	< 0.2	1.59	30	< 10	220	0.5	< 2	0.72	< 0.5	14	27	47	3.41	< 10	< 1	0.20	40	0.48
BRE SS03	201	202	< 5	< 0.2	2.59	260	< 10	80	1.5	2	< 0.01	3.0	14	64	254	14.00	< 10	< 1	0.15	< 10	1.25
MAR S01	201	202	< 5	< 0.2	3.22	2	< 10	640	0.5	4	2.18	1.0	19	18	136	3.60	< 10	< 1	0.47	50	0.85
MAR S02	201	202	< 5	0.8	3.36	26	< 10	270	1.0	10	0.10	0.5	6	91	135	5.60	< 10	< 1	0.21	10	0.95
MAR S03	201	202	15	0.6	3.58	34	< 10	340	1.5	6	0.19	1.5	15	93	176	7.69	< 10	1	0.26	10	1.22
MAR S04	201	202	10	0.8	3.35	36	< 10	320	0.5	6	0.12	1.0	6	106	132	5.85	< 10	< 1	0.26	10	1.04
MAT S01	201	202	10	< 0.2	3.33	8	< 10	300	2.0	8	0.73	2.5	30	54	163	8.98	< 10	< 1	0.39	20	1.99

SILT/SOIL LOCATION ARE ON LOCATION MAPS
 PRUNE CLAIMS

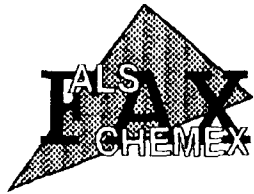

ALS Chemex

Aurora Laboratory Services Ltd.
 Analytical Chemists * Geochemists * Registered Assayers
 212 Brooksbank Ave., North Vancouver
 British Columbia, Canada V7J 2C1
 PHONE: 604-984-0221 FAX: 604-984-0218

To: CANADIAN UNITED MINERALS INC.

BOX 1280
 DAWSON CITY, YT
 Y0B 1G0

Project :
 Comments : ATTN: SHAWN RYAN

Page Number : 1-B
 Total Pages : 1
 Certificate Date: ~~25-04-20~~
 Invoice No. : 10116823
 P.O. Number :
 Account : PRP

CERTIFICATE OF ANALYSIS A0116823

SAMPLE	PREP		Mn	Mo	Na	Ni	P	Pb	S	Sb	Sc	Sr	Ti	Tl	U	V	W	Zn
	CODE		ppm	ppm	%	ppm	ppm	ppm	%	ppm	ppm	ppm	%	ppm	ppm	ppm	ppm	ppm
BRE SS01	201	202	540	2	0.01	28	2020	26	0.03	2	3	67	0.08	< 10	< 10	76	< 10	112
BRE SS02	201	202	550	3	0.01	27	2220	20	0.02	4	3	69	0.09	< 10	< 10	85	< 10	112
BRE SS03	201	202	405	21	0.04	54	2430	18	1.54	6	7	51	< 0.01	< 10	< 10	46	< 10	84
MAR S01	201	202	415	1	0.08	11	4130	14	0.01	4	3	589	0.11	< 10	< 10	105	< 10	68
MAR S02	201	202	220	12	0.01	46	1120	20	0.14	10	4	28	0.13	< 10	< 10	169	< 10	184
MAR S03	201	202	415	13	0.01	72	1360	20	0.16	6	5	39	0.13	< 10	< 10	150	< 10	276
MAR S04	201	202	255	13	0.01	49	1280	22	0.19	4	5	30	0.15	< 10	< 10	188	< 10	200
MAT S01	201	202	825	9	< 0.01	168	2090	38	0.16	6	3	48	0.10	< 10	< 10	141	< 10	784

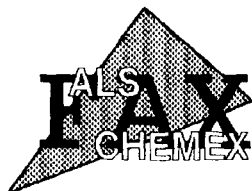

ALS Chemex

Aurora Laboratory Services Ltd.
 Analytical Chemists * Geochemists * Registered Assayers
 212 Brooksbank Ave., North Vancouver
 British Columbia, Canada V7J 2C1
 PHONE: 604-984-0221 FAX: 604-984-0218

To: CANADIAN UNITED MINERALS INC.

BOX 1280
 DAWSON CITY, YT
 Y0B 1G0

Page Number : 1-B
 Total Pages : 1
 Certificate Date: ~~2003-03-10~~
 Invoice No. : 10116825
 P.O. Number :
 Account : PRP

Project :
 Comments : ATTN: SHAWN RYAN

CERTIFICATE OF ANALYSIS A0116825

SAMPLE	PREP CODE	Mn ppm	Mo ppm	Na %	Ni ppm	P ppm	Pb ppm	As %	Sb ppm	Sc ppm	Sr ppm	Ti %	Tl ppm	U ppm	V ppm	W ppm	Zn ppm
MAT R01	205 226	1005	< 1	0.02	68	2190	6	1.02	< 2	3	32	0.21	< 10	< 10	95	< 10	166
AU R01	205 226	410	1	0.01	12	90	8	0.29	50	1	42	0.01	< 10	< 10	5	< 10	6
MAR R01	205 226	100	7	0.24	182	2100	2	2.50	8	1	241	0.25	< 10	< 10	34	< 10	16
MAR R02	205 226	175	1	0.11	33	4270	< 2	0.79	< 2	4	54	0.32	< 10	< 10	61	< 10	98
MAR R03	205 226	205	1	0.11	182	1810	2	1.76	2	< 1	300	0.16	< 10	< 10	14	< 10	32
MAR R04	205 226	130	12	< 0.01	146	< 10	2	0.33	< 2	< 1	4	< 0.01	< 10	< 10	1	< 10	20
MAR R05	205 226	240	6	0.05	182	3210	8	3.42	< 2	3	709	0.36	< 10	< 10	101	< 10	78
MAR R06	205 226	80	1	0.06	19	120	6	0.81	2	2	47	0.09	< 10	< 10	22	< 10	30
MAR R07	205 226	75	11	0.02	89	250	6	1.70	6	5	5	0.01	< 10	< 10	116	< 10	242
BRE R04	205 226	980	< 1	0.05	7	780	10	0.34	< 2	4	113	0.15	< 10	< 10	48	< 10	32

4700

BRENNER
1-8
Claims

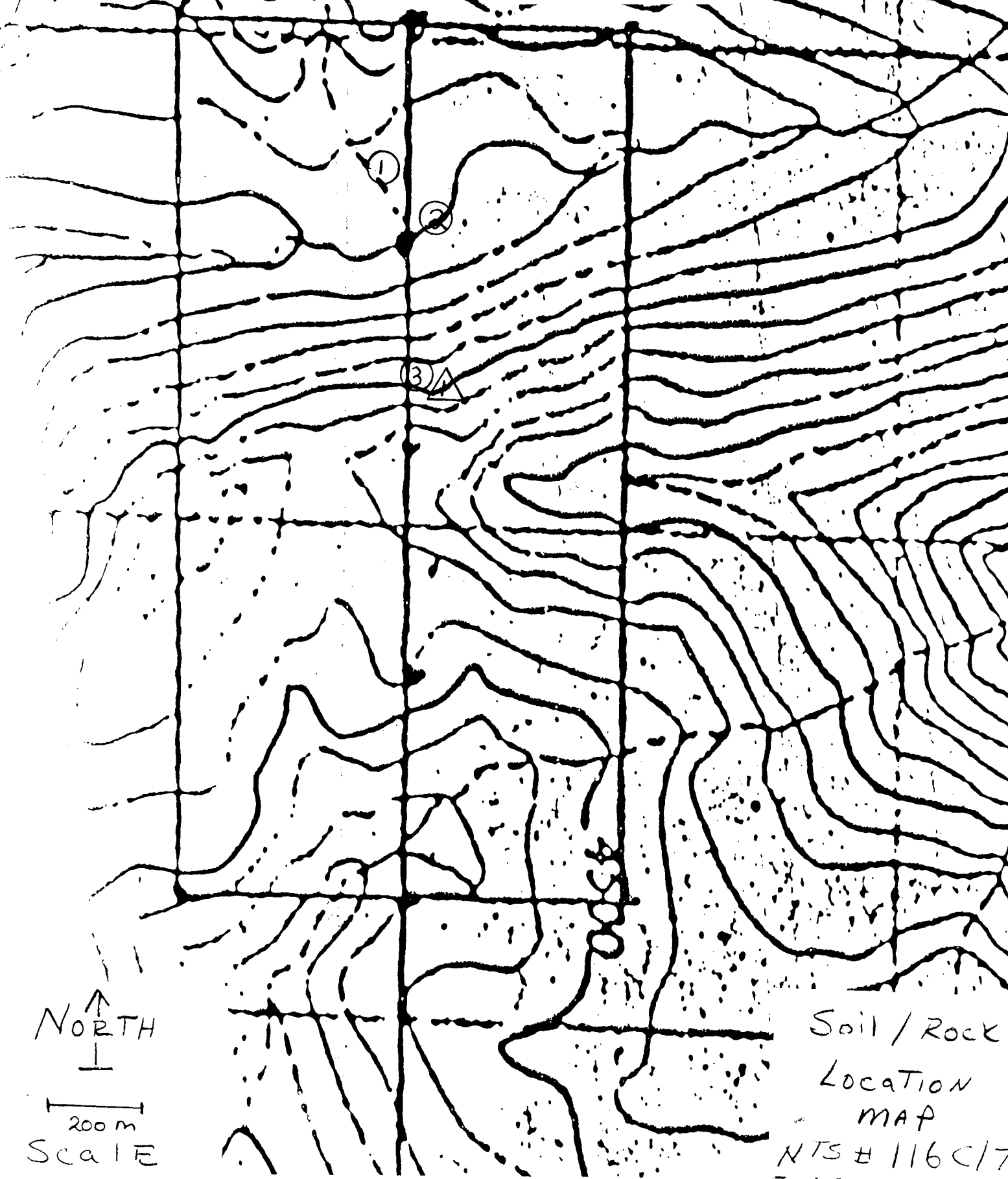

NORTH
↑
|
200 m
SCALE

Soil / Rock
LOCATION
MAP
NTS # 116C17