

PROSPECTING / GEOPHYSICAL SURVEY

HEM 1 - 14

GRANT # YCO4098 - YC04111

65° 03' NORTH Latitude

138° 08' WEST Longitude

FOR CANADIAN UNITED MINERALS INC.

DAWSON MINING DISTRICT

AUTHOR Shawn Ryan

Work performed May - Sept 1997

Date of Report October, 1998



093935

1. The report was well examined by
the District Exploration Unit
and the amount of \$1,400.00
was found to be correct as
per the report on the amount
of \$1,400.00.

for MR
Regional Director, Exploration and
Production Services for Commission
of New York

TABLE OF CONTENTS

Introduction.	Page 1
Location	Page 1
Access	Page 1
Work Performed/Work Method.	Page 1
Property Geology	Page 1
Interpretation	Page 2
Conclusion	Page 2
Recommendation	Page 2
Cost	Page 3
Qualifications.	Page 4
Assay Results.	See appendix
Rock Sample Location	See appendix
Mag/Data/Map	See appendix
Claim Map/Location	See appendix

INTRODUCTION

The HEM Claims 1 - 14, Grant #YCO4098 - YCO4111 are being renewed for two years. Work was performed for Canadian United Minerals Inc. by author and prospector Shawn Ryan with assistance from Cathy Wood.

LOCATION

The HEM 1 - 14 mineral claims are located ~~150~~ kilometres up the Dempster Highway.

ACCESS

Access is from the Dempster Highway. The highway crosses the claim block.

PROPERTY GENERAL GEOLOGY

The HEM claim blocks cover hematite breccia within proterozoic sedimentary and volcanic rocks. The rock unit was looked at by Equity Engineering Ltd. for Olympic Dam Type Deposit.

WORK PERFORMED / WORKMETHOD

The HEM claims were prospected on two separate occasions. The first time May 01 - 04, 1997. I prospected HEM 1 - 4, 11 - 14 claims, located along the Dempster Highway with assistance from Cathy Wood.

I used an old assessment report #093258 of the Devil Claims 1 - 24. It showed a small Cu trend next to the Highway. I centered my prospecting in this region.

I located numerous Cu showing in float. The value range from .2% to .8% Cu. What I could not do is correlate the numerous Cu float in any trend.

What I did notice is that the highest Cu value were found in green chlorotic type hematite breccia, not the maroon hematite breccia.

The second occasion, I visited HEM claims 5 - 10 in September 13 and 14, 1997. I brought a canoe to cross the Blackstone River to prospect the mag high situated at the contact of Hematite breccia and Do - olgivic formation. I prospected the contact area and the small creek on the southern boundaries of the claims. I found no sign of mineralization along the contact area. In the creek area, I found a large 10 cm x 10 cm hematite boulder. I also found a nice outcrop that had been washed by the creek overflow along the creek. It was hematite breccia, maroon colour. I took soil and silt samples from the claim block, but didn't get any Cu indication.

INTERPRETATION / CONCLUSION

The area prospected HEM 1 - 4 - 11 - 14 showed numerous Cu float. The soil and silt didn't show any sign. This could be attributed to soil cover and creek silt location. My ideas for this property are that with just a little more time spent on property I found more Cu than the previous owner. I feel the property merits a better look. Especially since it is so close to the Dempster Highway. (Road to Resource.)

RECOMMENDATION

I recommended a deep soil survey, by digging pits 3 feet down on a small grid running up hill NW from the Dempster Highway. I would also recommend the same for HEM 5 - 10 with line running N-E up from the creek area.

A magnetic survey would also help locate the exact locations of the mag high on HEM 5 - 10.

ASSAY RESULTS

See appendix

ROCK/SOIL LOCATION MAP

See appendix

CLAIM MAP

See appendix

COST

HEM Claims

6 man days @ \$250.00 a day / Prospector	=	1,500.00
4 days, @ \$150.00 a day / Assistant	=	600.00
Truck and gas \$50 a day	=	300.00
Assay 8x20.00 Rock	=	160.00
6x18.00 silt/soil	=	108.00
2 x 18 -270/-80M	=	36.00
Report	=	250.00
Total		<u>2,954.00</u> =====

QUALIFICATION

I have been involved in the exploration business for the last 17 years in Canada.

I have conducted soil survey, geophysical survey and have been a geologist assistant in a number of provinces and territories. I have supervised a number of geophysical crews and soil sampling programs in Ontario, Quebec, N.W.T. and Yukon.

I have been conducting exploration programs in the Yukon for the last five years.

I have a minor interest in the HEM claims 1 - 14 and work as a contractor for Canadian United Minerals Inc.

A handwritten signature in black ink, appearing to read "Shawn Ryan", written over a horizontal line.

Shawn Ryan Prospector

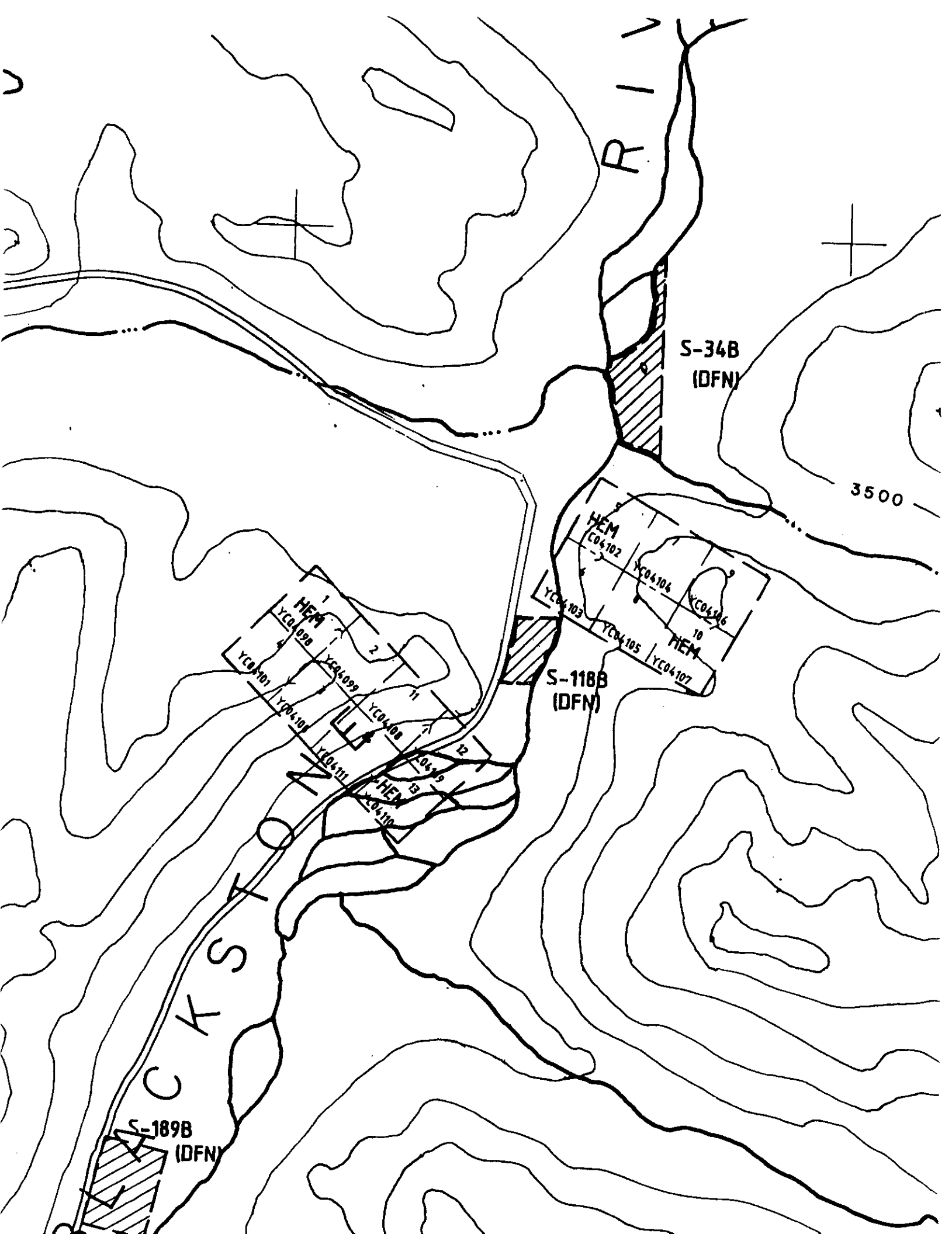

R I N N

S-348
(DFN)

3500

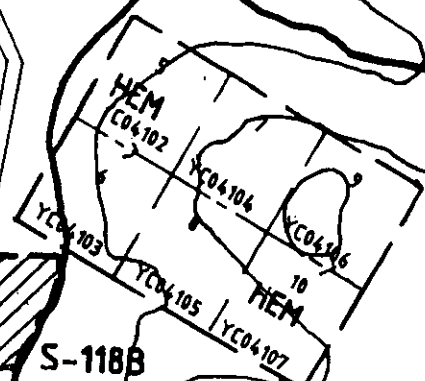
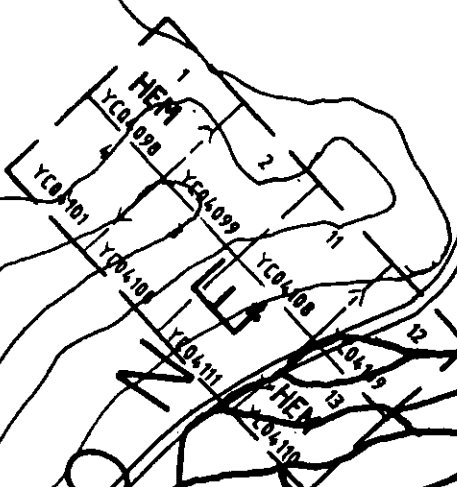

S-118B
(DFN)

S-189B
(DFN)

C K S Y O

Rock / soil / silt Location

HH SERIES - Rocks

HEM SS - Soil

HEM S - SILT

km 145

MAGNETIC
HIGH AREA

S-118B

HH SERIES

6 5 4 3 2 1
BM 8570

HEM SS4

HEM SS3

HEM SS2

HEM S2

HEM S1

HEM S

HB 504

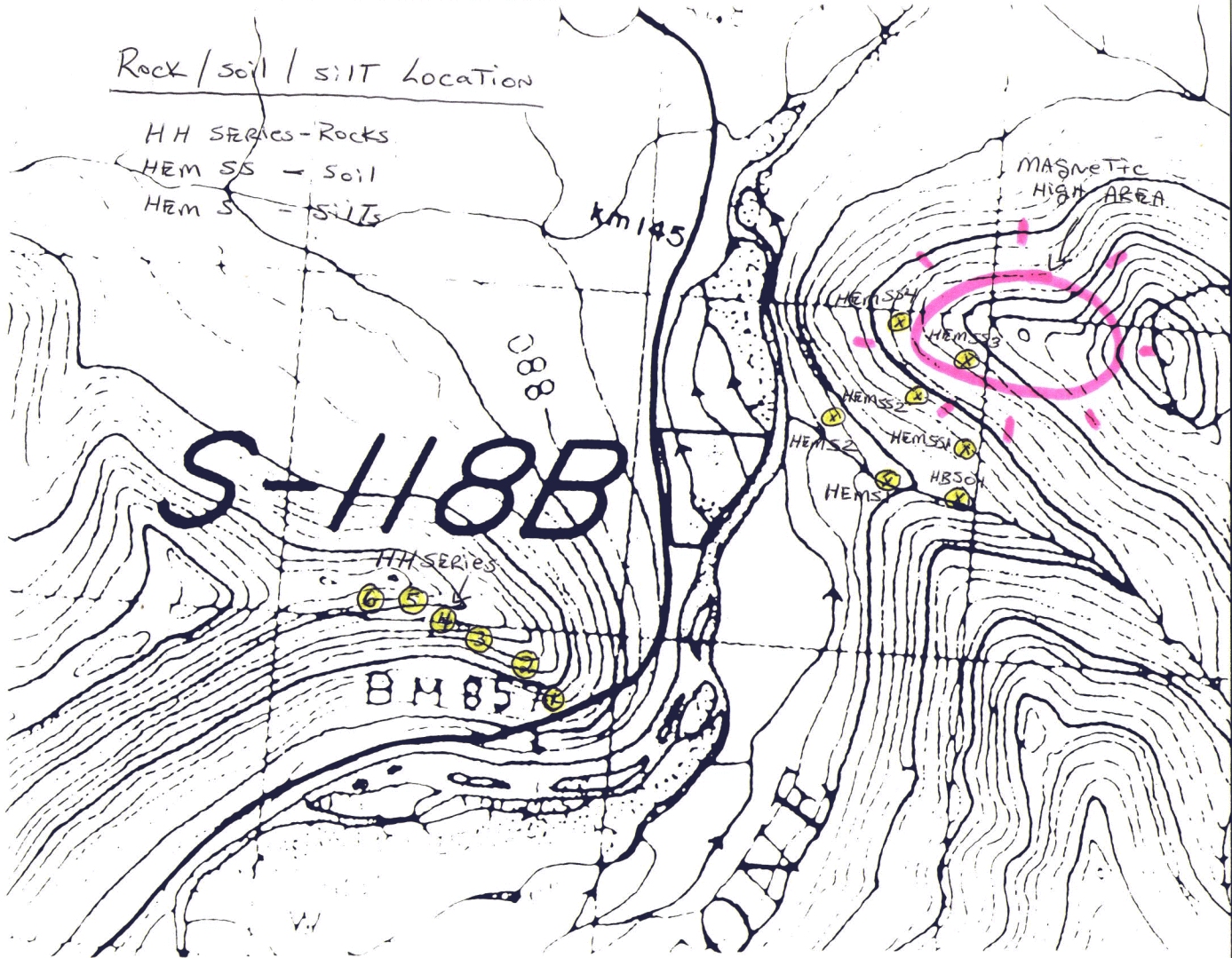



INTERNATIONAL PLASMA LABORATORY LTD.

CERTIFICATE OF ANALYSIS

iPL 97F0501

2036 Columbia Street
Vancouver, B.C.
Canada V5Y 3E1
Phone (604) 879-7878
Fax (604) 879-7898

Northern Analytical Laboratories

18 Samples

Out: Jun 19, 1997 In: Jun 17, 1997

[050116:04:09:79061997]

Project : WO# 7773
Shipper : Norm Smith
Shipment: PO#: 332317
Analysis:
ICP(AqR)30

Comment:

Document Distribution

1 Northern Analytical Laboratories	EN RT CC IN FX
105 Copper Road	1 2 2 2 1
Whitehorse	DL 3D EM BT BL
YT Y1A 2Z7	0 0 0 0 0
Canada	
Att: Norm Smith	Ph: 403/668-4968
	Fx: 403/668-4890
	Em: NAL@hypertech.yk.ca

CODE	AMOUNT	TYPE	PREPARATION DESCRIPTION	PULP	REJECT
B311	18	Pulp	Received as it is, no sample prep.	12M/Dis	OOM/Dis

NS=No Sample Rep=Replicate M=Month Dis=Discard

Analytical Summary

##	Code	Method	Units	Description	Element	Limit Low	Limit High
01	0721	ICP	ppm	Ag ICP	Silver	0.1	99.9
02	0711	ICP	ppm	Cu ICP	Copper	1	20000
03	0714	ICP	ppm	Pb ICP	Lead	2	20000
04	0730	ICP	ppm	Zn ICP	Zinc	1	20000
05	0703	ICP	ppm	As ICP	Arsenic	5	9999
06	0702	ICP	ppm	Sb ICP	Antimony	5	999
07	0732	ICP	ppm	Hg ICP	Mercury	3	9999
08	0717	ICP	ppm	Mo ICP	Molybdenum	1	999
09	0747	ICP	ppm	Tl ICP (Incomplete Digestion)	Thallium	10	999
10	0705	ICP	ppm	Bi ICP	Bismuth	2	9999
11	0707	ICP	ppm	Cd ICP	Cadmium	0.1	99.9
12	0710	ICP	ppm	Co ICP	Cobalt	1	9999
13	0718	ICP	ppm	Ni ICP	Nickel	1	9999
14	0704	ICP	ppm	Ba ICP (Incomplete Digestion)	Barium	2	9999
15	0727	ICP	ppm	W ICP (Incomplete Digestion)	Tungsten	5	999
16	0709	ICP	ppm	Cr ICP (Incomplete Digestion)	Chromium	1	9999
17	0729	ICP	ppm	V ICP	Vanadium	2	9999
18	0716	ICP	ppm	Mn ICP	Manganese	1	9999
19	0713	ICP	ppm	La ICP (Incomplete Digestion)	Lanthanum	2	9999
20	0723	ICP	ppm	Sr ICP (Incomplete Digestion)	Strontium	1	9999
21	0731	ICP	ppm	Zr ICP	Zirconium	1	9999
22	0736	ICP	ppm	Sc ICP	Scandium	1	9999
23	0726	ICP	%	Ti ICP (Incomplete Digestion)	Titanium	0.01	1.00
24	0701	ICP	%	Al ICP (Incomplete Digestion)	Aluminum	0.01	9.99
25	0708	ICP	%	Ca ICP (Incomplete Digestion)	Calcium	0.01	9.99
26	0712	ICP	%	Fe ICP	Iron	0.01	9.99
27	0715	ICP	%	Mg ICP (Incomplete Digestion)	Magnesium	0.01	9.99
28	0720	ICP	%	K ICP (Incomplete Digestion)	Potassium	0.01	9.99
29	0722	ICP	%	Na ICP (Incomplete Digestion)	Sodium	0.01	5.00
30	0719	ICP	%	P ICP	Phosphorus	0.01	5.00

EN=Envelope # RT=Report Style CC=Copies IN=Invoices Fx=Fax(1=Yes 0=No) Totals: 2=Copy 2=Invoice 0=3 1/2 Disk

DL=Download 3D=3 1/2 Disk EM=E-Mail BT=BBS Type BL=BBS(1=Yes 0=No) ID=C030901

* Our liability is limited solely to the analytical cost of these analyses.

BC Certified Assayer: David Chiu

28/05/97

Assay Certificate

Page 1

Shawn Ryan

WO#07773

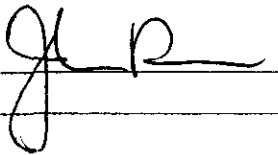
Certified by 

Sample #	Au ppb
B - 1	9
E - 1	32
H - 1	<5
H - 2	<5
H - 3	<5
H - 4	<5
H - 5	<5
H - 6	<5
H - 7	<5
H - 8	79
HH - 1	<5
HH - 2	7
HH - 3	<5
HH - 4	15
HH - 5	<5
HH - 6	<5
TT - 1	<5
TT - 2	<5

*Heim
claims*





INTERNATIONAL PLASMA LABORATORY LTD.

CERTIFICATE OF ANALYSIS

iPL 97F0501

2036 Columbia Street
Vancouver, B.C.
Canada V5Y 3E1
Phone (604) 879-7878
Fax (604) 879-7898

Client : Northern Analytical Laboratories
Project: WO# 7773

18 Samples
18=Pulp

[050116:04:09:79061997]

Out: Jun 19, 1997
In : Jun 17, 1997

Page 1 of 1
Section 1 of 1

Sample Name	Ag ppm	Cu ppm	Pb ppm	Zn ppm	As ppm	Sb ppm	Hg ppm	Mo ppm	Tl ppm	Bi ppm	Cd ppm	Co ppm	Ni ppm	Ba ppm	W ppm	Cr ppm	V ppm	Mn ppm	La ppm	Sr ppm	Zr ppm	Sc ppm	Ti %	Al %	Ca %	Fe %	Mg %	K %	Na %	P %
B-1	P 0.2	27	2	36	19	<	<	2	<	<	0.7	11	10	11	<	39	32	676	3	23	1	1	0.07	1.91	0.38	2.93	1.71	0.03	0.03	0.09
E-1	P 0.1	70	4	19	<	<	<	1	<	<	0.4	2	11	216	<	95	18	69	<	6	2	1	<	0.51	0.02	1.52	0.26	0.05	0.01	0.01
H-1	P 0.2	38	13	60	12	<	<	5	<	<	0.7	15	7	484	<	80	74	375	33	76	1	2	0.25	1.08	0.89	2.96	0.62	0.70	0.06	0.23
H-2	P 0.1	13	6	13	<	<	<	4	<	<	0.5	1	2	14	<	78	4	35	6	5	65	<	0.03	0.14	0.02	0.99	0.02	0.10	0.04	<
H-3	P 0.3	20	16	54	45	<	<	6	<	<	0.6	11	4	168	10	35	47	310	46	166	6	2	0.17	1.41	1.00	2.34	0.48	0.56	0.17	0.12
H-4	P <	5	8	7	20	<	<	2	<	<	0.6	1	2	22	<	52	2	90	21	53	2	<	0.02	0.65	2.99	0.17	0.03	0.03	0.05	0.05
H-5	P 0.5	24	5	110	35	<	<	3	<	<	<	14	2	125	<	22	39	505	51	254	10	2	0.24	2.12	1.52	4.54	0.77	0.81	0.26	0.25
H-6	P 0.6	22	<	178	11	<	<	5	<	<	3.0	2	18	38	<	123	34	330	3	323	2	2	<	0.37	4.36	0.69	0.16	0.09	0.04	0.03
H-7	P 1.8	33	3	19	15	<	<	25	<	<	0.5	5	26	70	<	88	355	34	7	8	1	1	0.01	0.49	0.08	0.79	0.16	0.10	0.03	0.02
H-8	P <	27	<	105	<	<	<	2	<	<	1.8	5	8	55	57	24	9	1652	<	5	1	<	<	0.04	0.94	2.62	0.15	<	0.02	0.01
HH-1	P 0.9	97	<	86	5	<	<	3	<	<	<	28	48	1226	<	57	176	3728	4	36	2	26	0.02	2.81	3.78	5.80	5.38	0.03	0.02	0.03
HH-2	P 0.5	937	2	29	<	<	<	5	<	<	0.5	19	28	1641	<	36	29	2520	8	69	9	4	0.01	1.55	4.29	3.54	4.05	0.13	0.02	0.09
HH-3	P 0.3	9	<	14	<	<	<	1	<	<	0.4	9	9	319	<	35	5	961	6	124	3	1	0.01	1.00	3.85	3.59	0.29	0.12	0.01	0.01
HH-4	P 1.0	76	51	142	7	<	<	3	<	<	<	72	102	18	<	142	165	402	<	4	10	9	0.01	5.15	0.10	13	4.27	0.04	0.01	0.02
HH-5	P 0.3	18	20	20	<	<	<	1	<	<	0.7	8	8	36	<	78	5	500	6	3	4	1	<	1.09	0.03	2.67	0.47	0.10	0.02	<
HH-6	P <	4	<	9	<	<	<	1	<	<	0.3	6	8	98	<	69	6	91	11	2	7	<	<	0.94	0.03	1.99	0.35	0.13	0.02	0.01
TT-1	P <	16	<	15	<	<	<	2	<	2	0.6	2	9	84	<	146	4	43	4	7	3	<	<	0.12	0.08	0.70	0.03	0.04	0.02	0.04
TT-2	P <	18	<	13	<	<	<	2	<	<	0.6	4	11	83	<	186	6	121	2	7	<	<	<	0.30	0.04	0.87	0.27	0.02	0.02	0.02

HEM claims

Min Limit 0.1 1 2 1 5 5 3 1 10 2 0.1 1 1 2 5 1 2 1 2 1 1 1 1 0.01 0.01 0.01 0.01 0.01 0.01 0.01 0.01 0.01

Max Reported* 99.9 20000 20000 20000 9999 999 9999 999 999 9999 99.9 9999 9999 9999 999 9999 9999 9999 9999 9999 9999 9999 9999 9999 1.00 9.99 9.99 9.99 9.99 9.99 9.99 5.00 5.00

Method ICP

---No Test Ins=Insufficient Sample Del=Delay Max=No Estimate Rec=ReCheck m=x1000 %=Estimate % P=Pulp



Chemex Labs Ltd.

Analytical Chemists * Geochemists * Registered Assayers
 212 Brooksbank Ave., North Vancouver
 British Columbia, Canada V7J 2C1
 PHONE: 604-984-0221 FAX: 604-984-0218

To: CANADIAN UNITED MINERALS INC.

BOX 213
 DAWSON CITY, YT
 V0B 1G0

Project :
 Comments: ATTN: SHAWN RYAN

Page Number : 1-A
 Total Pages : 1
 Certificate Date: 04-DEC-97
 Invoice No. : 19751917
 P.O. Number :
 Account : PRP

CERTIFICATE OF ANALYSIS A9751917

SAMPLE	PREP CODE		Au ppb	Ag	Al	As	Ba	Be	Bi	Ca	Cd	Co	Cr	Cu	Fe	Ga	Hg	K	La	Mg	Mn
			FA+AA	ppm	%	ppm	ppm	ppm	ppm	%	ppm	ppm	ppm	ppm	%	ppm	ppm	%	ppm	%	ppm
HBS01+80	202	--																			
HBS01-80+270	201	229	< 5	0.4	1.51	26	1360	0.5	< 2	1.17	0.5	15	30	77	3.03	< 10	< 1	0.12	10	1.45	1005
HBS01-270	254	229	< 5	0.2	1.46	24	1520	0.5	< 2	0.97	< 0.5	13	32	64	2.96	< 10	< 1	0.12	20	1.13	695
HS02+80	202	--																			
HS02-80+270	201	229	50	0.6	2.42	72	170	4.5	< 2	0.74	1.0	38	23	267	5.50	10	< 1	0.45	110	0.74	1070
HS02-270	254	229	70	0.6	2.48	76	170	4.5	2	0.77	1.5	39	30	295	5.77	< 10	< 1	0.40	110	0.73	1015
HS03+80	202	--																			
HS03-80+270	201	229	40	0.4	3.43	136	100	12.5	< 2	0.87	2.0	44	21	172	4.52	< 10	< 1	0.20	230	0.58	1430
HS03-270	254	229	40	0.4	3.34	140	100	11.5	< 2	0.76	1.5	40	21	159	4.43	< 10	< 1	0.17	200	0.54	1195
MLNS01+80	202	--																			
MLNS01-80+270	201	229	60	0.8	2.53	544	150	1.0	< 2	1.11	2.0	21	28	142	3.56	< 10	< 1	0.10	30	0.65	320
MLNS01-270	254	229	70	0.8	2.54	656	140	1.0	8	0.93	1.5	20	30	126	3.49	< 10	< 1	0.11	30	0.66	275
MLNS02+80	202	--																			
MLNS02-80+270	201	229	95	0.6	1.83	1535	140	1.5	12	0.35	< 0.5	25	23	355	3.90	< 10	< 1	0.21	30	0.56	635
MLNS02-270	254	229	245	1.2	2.36	2310	170	1.5	14	0.53	< 0.5	31	29	511	4.97	< 10	< 1	0.24	50	0.68	865
MS1	--	--	NotRcd	NotRcd	NotRcd	NotRcd	NotRcd	NotRcd	NotRcd	NotRcd	NotRcd	NotRcd	NotRcd	NotRcd	NotRcd	NotRcd	NotRcd	NotRcd	NotRcd	NotRcd	NotRcd
MS2	--	--	NotRcd	NotRcd	NotRcd	NotRcd	NotRcd	NotRcd	NotRcd	NotRcd	NotRcd	NotRcd	NotRcd	NotRcd	NotRcd	NotRcd	NotRcd	NotRcd	NotRcd	NotRcd	NotRcd

HEM
 Claims

CERTIFICATION:

Shawn Ryan

5



Chemex Labs Ltd.

Analytical Chemists * Geochemists * Registered Assayers
212 Brooksbank Ave., North Vancouver
British Columbia, Canada V7J 2C1
PHONE: 604-984-0221 FAX: 604-984-0218

To: CANADIAN UNITED MINERALS INC.

BOX 213
DAWSON CITY, YT
V0B 1G0

Project :
Comments: ATTN: SHAWN RYAN

Page Number :1-B
Total Pages :1
Certificate Date: 04-DEC-97
Invoice No. :19751917
P.O. Number :
Account :PRP

CERTIFICATE OF ANALYSIS A9751917

*HEM
Claims*

SAMPLE	PREP CODE		Mo	Na	Ni	P	Pb	Sb	Sc	Sr	Ti	Tl	U	V	W	Zn
			ppm	%	ppm	ppm	ppm	ppm	ppm	ppm	%	ppm	ppm	ppm	ppm	ppm
HBS01+80	202	--														
HBS01-80+270	201	229	1	< 0.01	24	800	22	< 2	5	40	0.08	< 10	< 10	47	< 10	88
HBS01-270	254	229	1	0.01	23	890	24	< 2	5	44	0.10	< 10	< 10	53	< 10	86
HS02+80	202	--														
HS02-80+270	201	229	11	0.04	48	1360	42	< 2	5	114	0.14	< 10	20	64	< 10	214
HS02-270	254	229	9	0.03	51	1680	52	< 2	6	99	0.14	< 10	30	68	< 10	240
HS03+80	202	--														
HS03-80+270	201	229	8	0.04	57	1340	152	< 2	5	119	0.10	< 10	70	58	< 10	442
HS03-270	254	229	8	0.04	58	1360	148	< 2	5	113	0.10	< 10	50	54	< 10	474
MLNS01+80	202	--														
MLNS01-80+270	201	229	1	0.05	34	1040	162	4	5	114	0.08	< 10	< 10	43	< 10	262
MLNS01-270	254	229	< 1	0.04	35	1160	166	< 2	5	82	0.08	< 10	< 10	47	< 10	276
MLNS02+80	202	--														
MLNS02-80+270	201	229	1	0.01	29	530	60	< 2	5	82	0.04	< 10	< 10	35	< 10	96
MLNS02-270	254	229	3	0.01	37	1000	90	6	6	79	0.04	< 10	< 10	44	< 10	124
MS1	--	--	NotRcd	NotRcd	NotRcd	NotRcd	NotRcd	NotRcd	NotRcd	NotRcd	NotRcd	NotRcd	NotRcd	NotRcd	NotRcd	NotRcd
MS2	--	--	NotRcd	NotRcd	NotRcd	NotRcd	NotRcd	NotRcd	NotRcd	NotRcd	NotRcd	NotRcd	NotRcd	NotRcd	NotRcd	NotRcd

CERTIFICATION: Shawn Ryan



Chemex Labs Ltd.

Analytical Chemists * Geochemists * Registered Assayers
 212 Brooksbank Ave., North Vancouver
 British Columbia, Canada V7J 2C1
 PHONE: 604-984-0221 FAX: 604-984-0218

To: CANADIAN UNITED MINERALS INC.

BOX 213
 DAWSON CITY, YT
 V0B 1G0

Project :
 Comments: ATTN: SHAWN RYAN

Page Number : 1-A
 Total Pages : 1
 Certificate Date: 06-DEC-97
 Invoice No. : 19751920
 P.O. Number :
 Account : PRP

CERTIFICATE OF ANALYSIS A9751920

SAMPLE	PREP CODE		Au ppb	Au FA	Ag	Al	As	Ba	Be	Bi	Ca	Cd	Co	Cr	Cu	Fe	Ga	Hg	K	La	Mg
			FA+AA	g/t	ppm	%	ppm	ppm	ppm	ppm	%	ppm	ppm	ppm	ppm	%	ppm	ppm	%	ppm	%
HEM S1	201	202	< 5	-----	< 0.2	1.89	6	1600	0.5	< 2	0.80	< 0.5	12	35	33	3.37	< 10	< 1	0.14	10	0.79
HEM S2	201	202	< 5	-----	< 0.2	1.92	6	1570	0.5	< 2	0.82	< 0.5	11	34	28	3.33	< 10	< 1	0.15	20	0.76
HEM SS1	201	202	< 5	-----	< 0.2	0.89	< 2	1480	< 0.5	< 2	0.93	< 0.5	10	18	24	2.70	< 10	1	0.15	10	1.13
HEM SS2	201	202	< 5	-----	< 0.2	0.87	< 2	1650	< 0.5	< 2	0.79	< 0.5	11	17	29	2.96	< 10	< 1	0.13	10	0.93
HEM SS3	201	202	< 5	-----	< 0.2	1.57	2	850	0.5	< 2	1.91	< 0.5	11	26	67	2.64	< 10	< 1	0.10	10	0.87
HEM SS4	201	202	10	-----	0.2	1.32	2	320	< 0.5	< 2	4.09	< 0.5	8	21	28	2.11	< 10	< 1	0.08	10	1.67
HS1	201	202	55	-----	0.4	1.97	46	140	3.5	< 2	0.72	< 0.5	32	17	191	4.63	< 10	< 1	0.41	80	0.61
HSS1	201	202	65	-----	0.2	2.18	140	180	2.0	2	1.25	21.0	14	39	146	3.57	< 10	1	0.06	30	0.81
HSS2	201	202	15	-----	< 0.2	2.17	18	90	2.0	< 2	0.39	< 0.5	14	34	56	3.73	< 10	< 1	0.11	30	0.63
HSS3	201	202	>10000	18.00	27.4	2.14	268	340	2.5	508	0.36	< 0.5	18	20	1545	14.60	< 10	1	0.07	40	0.62
HSS4	201	202	>10000	39.33	33.4	0.35	< 2	90	< 0.5	56	0.49	< 0.5	13	< 1	2700	>15.00	< 10	< 1	0.01	< 10	0.13
JS01	201	202	< 5	-----	< 0.2	0.77	< 2	80	< 0.5	< 2	1.25	< 0.5	6	14	33	3.25	< 10	< 1	0.07	10	0.26

Item
Claims

CERTIFICATION:

Hart Buchler



Chemex Labs Ltd.

Analytical Chemists * Geochemists * Registered Assayers

212 Brooksbank Ave., North Vancouver
British Columbia, Canada V7J 2C1
PHONE: 604-984-0221 FAX: 604-984-0218

To: CANADIAN UNITED MINERALS INC.

BOX 213
DAWSON CITY, YT
V0B 1G0

Project :

Comments: ATTN: SHAWN RYAN

Page Number : 1-B
Total Pages : 1
Certificate Date: 06-DEC-97
Invoice No. : 19751920
P.O. Number :
Account : PRP

CERTIFICATE OF ANALYSIS

A9751920

SAMPLE	PREP CODE		Mn	Mo	Na	Ni	P	Pb	Sb	Sc	Sr	Ti	Tl	U	V	W	Zn
			ppm	ppm	%	ppm	ppm	ppm	ppm	ppm	ppm	%	ppm	ppm	ppm	ppm	ppm
HEM S1	201	202	2150	< 1	0.01	27	620	14	< 2	9	21	0.06	< 10	< 10	60	< 10	78
HEM S2	201	202	1970	1	0.01	25	580	12	< 2	8	22	0.07	< 10	< 10	62	< 10	72
HEM SS1	201	202	1870	< 1	< 0.01	17	700	6	< 2	3	19	0.01	< 10	< 10	26	< 10	24
HEM SS2	201	202	2300	< 1	< 0.01	18	730	4	2	4	21	0.01	< 10	< 10	29	< 10	26
HEM SS3	201	202	795	< 1	0.01	22	750	10	< 2	6	30	0.04	< 10	< 10	54	< 10	76
HEM SS4	201	202	765	< 1	0.01	19	920	14	< 2	2	37	0.03	< 10	< 10	40	< 10	124
HS1	201	202	905	7	0.05	46	1270	34	< 2	4	99	0.12	< 10	10	55	< 10	186
HSS1	201	202	865	8	0.03	136	950	28	< 2	5	42	0.09	< 10	< 10	107	< 10	2990
HSS2	201	202	405	4	0.04	25	1030	40	< 2	4	30	0.10	< 10	< 10	58	< 10	134
HSS3	201	202	910	26	0.01	50	1310	264	22	4	25	0.07	< 10	10	58	30	176
HSS4	201	202	200	< 1	< 0.01	3	300	22	6	< 1	12	0.01	< 10	30	14	< 10	82
JS01	201	202	190	< 1	0.02	7	4110	2	2	5	38	0.02	< 10	< 10	67	< 10	34

HEM
Claims

CERTIFICATION:

Shawn Ryan