

PROSPECTING / GEOPHYSICAL SURVEY
REE 1 - 30, 33 - 67
GRANT # YCO3908 - YC03972
NTS 116 B-9

FOR CANADIAN UNITED MINERALS INC.
DAWSON MINING DISTRICT

AUTHOR Shawn Ryan

093333

Work performed August 20, 1997 - September 15, 1997

Date of Report September 1998



This report has been examined by
the Geological Evaluation Unit
under Section 53 (4) Yukon Quartz
Mining Act and is allowed as
representation work in the amount
of \$ 6500.00.

M. B. K.
Regional Manager, Exploration and
Geological Services for Commissioner
of Yukon Territory.

TABLE OF CONTENTS

Introduction	Page 1
Location	Page 1
Access	Page 1
Property Geology	Page 1
Work Performed	Page 1
Work Method.	Page 1
Interpretation	Page 2
Geological Implication	Page 2
Recommendation	Page 3
Cost	Page 4
Qualifications.	Page 4
Assay Results.	See appendix
Rock Sample Location	See appendix
Mag Data/Map	See appendix
Claim Map/Location	See appendix

INTRODUCTION

The REE 1 - 30, 33-67 mineral claims, grant #YCO3908 - YCO3972 will be renewed for one year. Work was performed for Canadian United Minerals Inc. by author and prospector Shawn Ryan with assistance of Joel White, prospector.

LOCATION

The REE 1 - 30, 33--67 mineral claims are located 75 Km N-E of Dawson City or 2 Km east of the Dempster Highway at Km 83.

ACCESS

Access is by snowmobile during winter months or by foot during summer months, east of the Dempster Highway around the 83 Km mark.

PROPERTY GEOLOGY

The REE 1 - 30, 33-67 mineral claims cover an amygdaloidal volcanic basalt unit called the marmot formation. It is a basalt unit that forms in a shallow water basin setting during ordovician time. The property also holds a limestone unit of the ordovician age and road river chert. The claims were staked to cover the RGS high silt geochem in Ni, CR, CO, and rare earth coming from this unit..

WORK PERFORMED

The REE 1-30, 33-67 mineral claims has been prospected by snowmobile during winter months and by foot during summer months. I also put five base lines in. The base line in all 8.3kl of grid was established. I performed a magnetic survey on all base lines. Prospecting was done by Shawn Ryan and Joel White.

WORK METHOD

A reconnaissance prospecting program was done in the spring of 1997 by snowmachine. Two of us traveled to various outcrop exposure; prospecting and taking rock samples. Our main focus was the marmot formation volcanics. I prospected the west end of the large south claim block. I took soil/silt and pan heavies from various locations.

In early March of 1998 we established five small base line grids along valley bottoms. We chained and flag stationed every 25 m. Once grids were complete a magnetic survey was conducted. The magnetic survey only used one proton magnetometer. I used tie in station to connect for normal magnetic drift interpretation.

INTERPRETATION

MAG Grid A shows a very pronounced mag high and mag low between 800s and 700s.

Grid B show background over lake area with a mag low beginning and continuing in a volcanic breccia zone.

Grid C Begin in a mag low area that continues on up to form a nice mag high.

Grid D Pick up a mag high area at south end of valley then it returned to background.

Grid DD Pick up mag high close to back wall then it slowly returned to normal, one mag spike could be an erratic mag spike.

Gris E Show only background with no real jump up or down.

PROSPECTING Rock/soil/silt

The rock assay from the winter/spring prospecting shows that the volcanic unit has elevated Ni, CR, CO, elements. The highest value in Ni came from REE #7. The summer prospecting revealed an interesting anomaly in Au, As, Sb. It came from REE 61 - 64 area. The pan concentrate - P2 - shows anomalous Au - 61 ppb and anomalous Sb - 1.3 ppm. A soil from ridge top west of where P2 came from, gave anomalous As - 63 ppm value.

GEOLOGICAL IMPLICATION

The rock assay shows slightly elevated Ni, CR, CO values. Not elevated enough to get too excited, but more data is needed to evaluate the basalt unit potential. The anomalous Au, Sb value are very interesting. It should be looked at more carefully.

RECOMMENDATION

- 1) I would recommend a silt survey from all creeks draining property.
- 2) I would follow up on Au, Sb, As anomaly area and take more soil from valley area.
- 3) I would recommend more magnetic work to outline mag high, mag low trends.

ASSAY RESULTS

See appendix

ROCK SAMPLE LOCATION

See appendix

MAG DATA / MAP

See appendix

CLAIM MAP / LOCATION

See appendix

COST

8.3 KL of grid work at \$250 KL	=	2,075.00
8.3 KL of magnetic survey at \$250 KL	=	2,075.00
6 man days prospecting \$250 winter	=	1,500.00
2 man days prospecting \$250 summer	=	500.00
Assays	=	417.00
Report	=	300.00
	\$	<u>6,867.00</u>

QUALIFICATION

I have been involved in the exploration business for the last 17 years in Canada.

I have conducted soil survey, geophysical survey and have been a geologist assistant in a number of provinces and territories. I have supervised a number of geophysical crews and soil sampling programs in Ontario, Quebec, N.W.T. and Yukon.

I have been conducting exploration programs in the Yukon for the last five years.

I have a minor interest in the REE property and work as a contractor for Canadian United Minerals Inc.



Shawn Ryan, Prospector

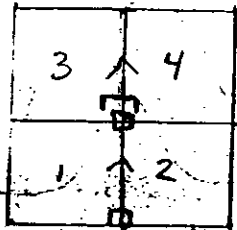

4500

MARCH 23/97

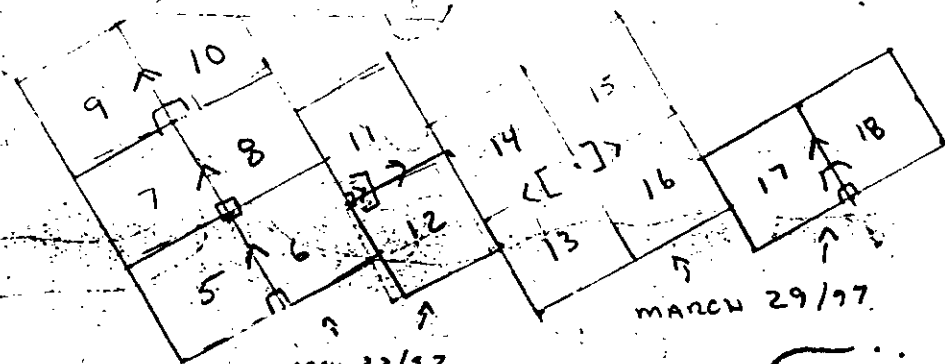

MARCH 23/97

MARCH 29/97

NTS 116 B-9
Dawson Mining District

NORTH ↑

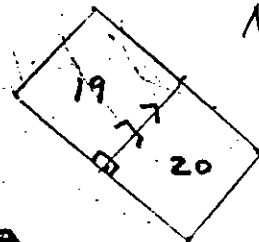

MARCH 28/97

RTE
Claim Group

RTE 1-30, 33-67
Claim groups
YCO3908 - YCO3922

MARCH
29/97

April 01/97

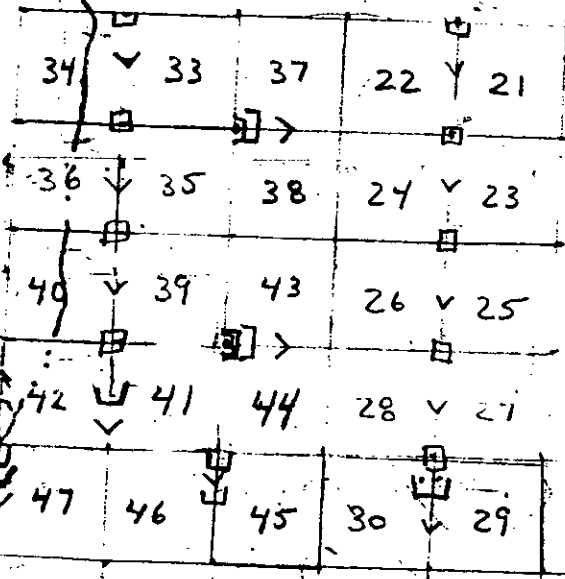
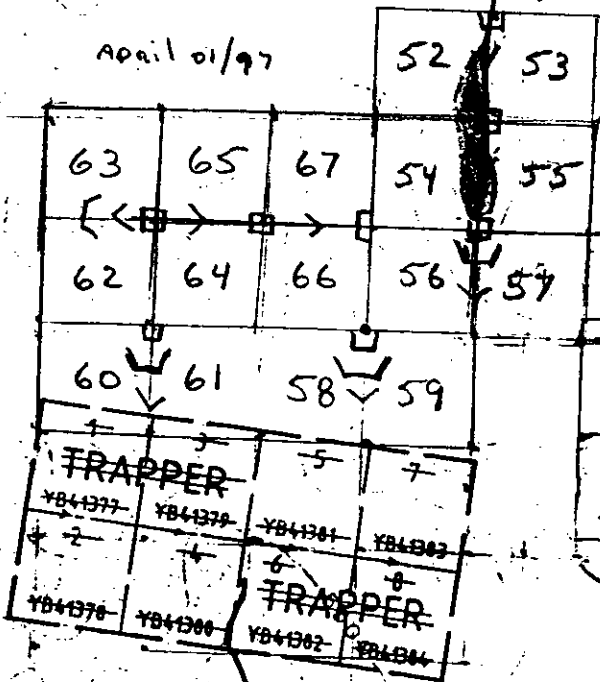

MARCH 28/97

MARCH
29/97

Dempster
Hwy

006
HIGHWAY



REE claims 1-30

ROCK DESCRIPTION

- R-1 Green volcanic Breccia with hornfel crystal
- R-2 Green volcanic with Lime, Quartz and Pyrite
- R-3 Green volcanic Breccia with Calcite filling along Fracture.
- R-4 Light green volcanic with some Quartz
- R-5 Volcanic Breccia, Dark green with Calcite filling along Fracture
- R-6 Green Volcanic massive with 10% Quartz.
- R-7 Road River shale
- R-8 Green volcanic Breccia with fine grain Pyrites.
- R-9 Volcanic Breccia with Dark green and Maroon clasp $1\frac{1}{2}$ cm x 1cm
- R-10 Volcanic, Breccia lots of Pyrite
- R-11 Volcanic at contact with Road River
- R-12 Volcanic - Light green, Fine grain, Pyrite.
- R-13 Volcanic, Dark green
- R-14 Limy Rock with Rust stain
- R-15 Volcanic, Fine grain, 10% Quartz, 5% Pyrite
- R-16 Limestone, white to gray.
- R-17 Green volcanic with Lime filled Fractures
- R-18 Volcanic, Breccia with green and Maroon clasp $1\frac{1}{2}$ cm x 1cm

CERTIFICATE OF ANALYSIS
iPL 97E0412

2036 Columbia Street
Vancouver, B.C.
Canada V5Y 3E1
Phone (604) 879-7878
Fax (604) 879-7838

INTERNATIONAL PLASMA LABORATORY LTD

Northern Analytical Laboratories

22 Samples

Out: May 27, 1997 In: May 23, 1997

[041211:46:27:79052797]

Project : W.O. 7773
Shipper : Norm Smith
Shipment: PO#: 332311
Analysis:

CODE	AMOUNT	TYPE	PREPARATION DESCRIPTION	PULP	REJECT
B311	22	Pulp	Received as it is, no sample prep.	12M/Dis	00M/Dis

NS=No Sample Rep=Replicate M=Month Dis=Discard

Analytical Summary

Comment:

Document Distribution

1 Northern Analytical Laboratories EN RT CC IN FX
105 Copper Road 1 2 2 2 1
Whitehorse DL 3D EM BT BL
YT Y1A 2Z7 0 0 0 0 0
Canada
Att: Norm Smith Ph:403/668-4968
Fx:403/668-4890
Em:NAL@hypertech.yk.ca

##	Code	Method	Units	Description	Element	Limit Low	Limit High
01	0721	ICP	ppm	Ag ICP	Silver	0.1	99.9
02	0711	ICP	ppm	Cu ICP	Copper	1	20000
03	0714	ICP	ppm	Pb ICP	Lead	2	20000
04	0730	ICP	ppm	Zn ICP	Zinc	1	20000
05	0703	ICP	ppm	As ICP	Arsenic	5	9999
06	0702	ICP	ppm	Sb ICP	Antimony	5	999
07	0732	ICP	ppm	Hg ICP	Mercury	3	9999
08	0717	ICP	ppm	Mo ICP	Molydenum	1	999
09	0747	ICP	ppm	Tl ICP (Incomplete Digestion)	Thallium	10	999
10	0705	ICP	ppm	Bi ICP	Bismuth	2	9999
11	0707	ICP	ppm	Cd ICP	Cadmium	0.1	99.9
12	0710	ICP	ppm	Co ICP	Cobalt	1	9999
13	0718	ICP	ppm	Ni ICP	Nickel	1	9999
14	0704	ICP	ppm	Ba ICP (Incomplete Digestion)	Barium	2	9999
15	0727	ICP	ppm	W ICP (Incomplete Digestion)	Tungsten	5	999
16	0709	ICP	ppm	Cr ICP (Incomplete Digestion)	Chromium	1	9999
17	0729	ICP	ppm	V ICP	Vanadium	2	9999
18	0716	ICP	ppm	Mn ICP	Manganese	1	9999
19	0713	ICP	ppm	La ICP (Incomplete Digestion)	Lanthanum	2	9999
20	0723	ICP	ppm	Sr ICP (Incomplete Digestion)	Strontium	1	9999
21	0731	ICP	ppm	Zr ICP	Zirconium	1	9999
22	0736	ICP	ppm	Sc ICP	Scandium	1	9999
23	0726	ICP	%	Ti ICP (Incomplete Digestion)	Titanium	0.01	1.00
24	0701	ICP	%	Al ICP (Incomplete Digestion)	Aluminum	0.01	9.99
25	0708	ICP	%	Ca ICP (Incomplete Digestion)	Calcium	0.01	9.99
26	0712	ICP	%	Fe ICP	Iron	0.01	9.99
27	0715	ICP	%	Mg ICP (Incomplete Digestion)	Magnesium	0.01	9.99
28	0720	ICP	%	K ICP (Incomplete Digestion)	Potassium	0.01	9.99
29	0722	ICP	%	Na ICP (Incomplete Digestion)	Sodium	0.01	5.00
30	0719	ICP	%	P ICP	Phosphorus	0.01	5.00

EN=Envelope # RT=Report Style CC=Copies IN=Invoices Fx=Fax(1=Yes 0=No) Totals: 2=Copy 2=Invoice 0=3 1/2 Disk
DL=Download 3D=3 1/2 Disk EM=E-Mail BT=BBS Type BL=BBS(1=Yes 0=No) ID=C030901

BC Certified Assayer: David Chiu

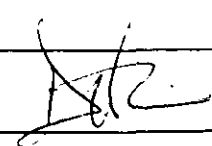



Chemex Labs Ltd.

Analytical Chemists * Geochemists * Registered Assayers
212 Brooksbank Ave., North Vancouver
British Columbia, Canada V7J 2C1
PHONE: 604-984-0221

To: CANADIAN UNITED MINERALS INC.

**

BOX 213
DAWSON CITY, YT
V0B 1G0

INVOICE NUMBER

I 9 7 5 1 9 2 1

BILLING INFORMATION

Date: 10-DEC-97
Project:
P.O. No.:
Account: PRP

Comments:

Billing: For analysis performed on
Certificate A9751921

Terms: Payment due on receipt of invoice
1.25% per month (15% per annum)
charged on overdue accounts

Please Remit Payments to:

CHEMEX LABS LTD.
212 Brooksbank Ave.,
North Vancouver, B.C.
Canada V7J 2C1

# OF SAMPLES	ANALYSED FOR CODE - DESCRIPTION	UNIT PRICE	SAMPLE PRICE	AMOUNT
4	205 - Geochem ring to approx 150 mesh ICP-MS Rare Earth group 0-3 Kg crush and split	2.50 34.00 2.60		156.40
Total Cost \$				156.40
(Reg# R100938885) GST \$				<u>10.95</u>
TOTAL PAYABLE (CDN) \$				167.35



Chemex Labs Ltd.

Analytical Chemists * Geochemists * Registered Assayers

212 Brooksbank Ave., North Vancouver
British Columbia, Canada V7J 2C1
PHONE: 604-984-0221 FAX: 604-984-0218

To: CANADIAN UNITED MINERALS INC.

BOX 213
DAWSON CITY, YT
V0B 1G0

A9751921

Comments: ATTN: SHAWN RYAN

CERTIFICATE

A9751921

(PRP) - CANADIAN UNITED MINERALS INC.

Project:
P.O. #:

Samples submitted to our lab in Vancouver, BC.
This report was printed on 9-DEC-97.

SAMPLE PREPARATION

CHEMEX CODE	NUMBER SAMPLES	DESCRIPTION
205	4	Geochem ring to approx 150 mesh
226	4	0-3 Kg crush and split
3202	4	Rock - save entire reject
297	4	Meta-borate fusion charge

ANALYTICAL PROCEDURES

CHEMEX CODE	NUMBER SAMPLES	DESCRIPTION	METHOD	DETECTION LIMIT	UPPER LIMIT
2501	4	Ce ppm: ICP-MS	ICP-MS	0.5	10000
2502	4	Dy ppm: ICP-MS	ICP-MS	0.1	1000
2503	4	Er ppm: ICP-MS	ICP-MS	0.1	1000
2504	4	Eu ppm: ICP-MS	ICP-MS	0.1	1000
2505	4	Gd ppm: ICP-MS	ICP-MS	0.1	1000
2506	4	Ho ppm: IPC-MS	ICP-MS	0.1	1000
2507	4	La ppm: ICP-MS	ICP-MS	0.5	10000
2508	4	Lu ppm: ICP-MS	ICP-MS	0.1	1000
2509	4	Nd ppm: ICP-MS	ICP-MS	0.5	1000
2510	4	Pr ppm: ICP-MS	ICP-MS	0.1	1000
2511	4	Sm ppm: ICP-MS	ICP-MS	0.1	1000
2512	4	Tb ppm: ICP-MS	ICP-MS	0.1	1000
2550	4	Th ppm: ICP-MS	ICP-MS	1	1000
2513	4	Tm ppm: ICP-MS	ICP-MS	0.1	1000
2549	4	U ppm: ICP-MS	ICP-MS	0.5	1000
2514	4	Yb ppm: ICP-MS	ICP-MS	0.1	1000



Chemex Labs Ltd.

Analytical Chemists * Geochemists * Registered Assayers
 212 Brooksbank Ave., North Vancouver
 British Columbia, Canada V7J 2C1
 PHONE: 604-984-0221 FAX: 604-984-0218

To: CANADIAN UNITED MINERALS INC.

BOX 213
 DAWSON CITY, YT
 V0B 1G0

Project :
 Comments: ATTN: SHAWN RYAN

Page Number : 1
 Total Pages : 1
 Certificate Date: 09-DEC-97
 Invoice No. : 19751921
 P.O. Number :
 Account : PRP

CERTIFICATE OF ANALYSIS A9751921

NRN
 -14-
 15-
 16-
 18-

SAMPLE	PREP CODE	Ce ppm	Dy ppm	Er ppm	Eu ppm	Gd ppm	Ho ppm	La ppm	Lu ppm	Nd ppm	Pr ppm	Sm ppm	Tb ppm	Th ppm	Tm ppm	U ppm	Yb ppm
REE R-1	205 226	200	8.8	3.3	4.7	16.0	1.4	98.3	0.4	92.4	24.3	16.3	2.1	14	0.5	3.3	2.8
REE R-2	205 226	236	8.6	3.7	5.2	16.4	1.6	118.0	0.4	105.0	28.1	18.4	2.1	17	0.5	3.5	2.6
REE R-3	205 226	137.5	5.8	2.1	2.9	9.2	0.9	70.4	0.3	61.2	16.2	10.4	1.3	9	0.2	10.2	1.7
REE R-4	205 226	107.0	5.1	1.9	3.4	9.1	0.9	54.6	0.2	51.4	13.4	9.3	1.2	7	0.3	1.2	1.8

CERTIFICATION: _____



Chemex Labs Ltd.

Analytical Chemists * Geochemists * Registered Assayers
212 Brooksbank Ave., North Vancouver
British Columbia, Canada V7J 2C1
PHONE: 604-984-0221

To: CANADIAN UNITED MINERALS INC.

**

BOX 213
DAWSON CITY, YT
VOB 1G0

INVOICE NUMBER

I 9 7 5 1 9 1 9

BILLING INFORMATION

Date: 10-DEC-97
Project:
P.O. No.:
Account: PRP

Comments:

Billing: For analysis performed on
Certificate A9751919

Terms: Payment due on receipt of invoice
1.25% per month (15% per annum)
charged on overdue accounts

Please Remit Payments to:

CHEMEX LABS LTD.
212 Brooksbank Ave.,
North Vancouver, B.C.
Canada V7J 2C1

# OF SAMPLES	ANALYSED FOR CODE - DESCRIPTION	UNIT PRICE	SAMPLE PRICE	AMOUNT
4	201 - Dry, sieve to -80 mesh	1.25		
	202 - save reject	0.85		
	NAS-2 package	14.00	16.10	64.40
Total Cost \$				64.40
(Reg# R100938885) GST \$				<u>4.51</u>
TOTAL PAYABLE (CDN) \$				68.91



Chemex Labs Ltd.

Analytical Chemists * Geochemists * Registered Assayers
 212 Brooksbank Ave., North Vancouver
 British Columbia, Canada V7J 2C1
 PHONE: 604-984-0221 FAX: 604-984-0218

To: CANADIAN UNITED MINERALS INC.

BOX 213
 DAWSON CITY, YT
 V0B 1G0

A9751919

Comments: ATTN: SHAWN RYAN

CERTIFICATE

A9751919

(PRP) - CANADIAN UNITED MINERALS INC.

Project:
 P.O. #:

Samples submitted to our lab in Vancouver, BC.
 This report was printed on 9-DEC-97.

SAMPLE PREPARATION

CHEMEX CODE	NUMBER SAMPLES	DESCRIPTION
201	4	Dry, sieve to -80 mesh save reject NAS-2 charge
202	4	
3998	4	

ANALYTICAL PROCEDURES

CHEMEX CODE	NUMBER SAMPLES	DESCRIPTION	METHOD	DETECTION LIMIT	UPPER LIMIT
4119	4	Au ppb: Direct NAA	NAA	5	10000
4120	4	Sb ppm: Direct NAA	NAA	0.2	5000
4121	4	As ppm: Direct INAA	NAA	1	10000
4122	4	Br ppm: Direct NAA	NAA	1	10000
4123	4	Ce ppm: NAA	NAA	10	10000
4124	4	Cs ppm: Direct NAA	NAA	1	10000
4125	4	Eu ppm: Direct NAA	NAA	2	1000
4126	4	Hf ppm: Direct NAA	NAA	2	10000
4127	4	La ppm: Direct NAA	NAA	5	10000
4128	4	Lu ppm: Direct NAA	NAA	1	10000
4129	4	Mo ppm: Direct NAA	NAA	2	10000
4130	4	Rb ppm: Direct NAA	NAA	10	10000
4131	4	Sm ppm: Direct NAA	NAA	0.2	500
4132	4	Sc ppm: Direct NAA	NAA	1	10000
4133	4	Ta ppm: Direct NAA	NAA	1	10000
4134	4	Tb ppm: Direct NAA	NAA	1	1000
4135	4	Th ppm: Direct NAA	NAA	1	5000
4136	4	W ppm: Direct NAA	NAA	2	10000
4137	4	U ppm: Direct NAA	NAA	1	5000



Chemex Labs Ltd.

Analytical Chemists * Geochemists * Registered Assayers

212 Brooksbank Ave., North Vancouver
 British Columbia, Canada V7J 2C1
 PHONE: 604-984-0221 FAX: 604-984-0218

To: CANADIAN UNITED MINERALS INC.

BOX 213
 DAWSON CITY, YT
 V0B 1G0

Project :
 Comments: ATTN: SHAWN RYAN

Page Number : 1
 Total Pages : 1
 Certificate Date: 09-DEC-97
 Invoice No. : 19751919
 P.O. Number :
 Account : PRP

CERTIFICATE OF ANALYSIS A9751919

SAMPLE	PREP CODE		Au NAA	Sb NAA	As NAA	Br NAA	Ce NAA	Cs NAA	Eu NAA	Hf NAA	La NAA	Lu NAA	Mo NAA	Rb NAA	Sm NAA	Sc NAA	Ta NAA	Tb NAA	Th NAA	W NAA	U NAA
			ppb	ppm	ppm	ppm	ppm	ppm	ppm	ppm	ppm	ppm	ppm	ppm	ppm	ppm	ppm	ppm	ppm	ppm	ppm
REE P1	201	202	< 5	0.3	5	2	150	7	2	11	67	< 1	< 2	41	10.0	35	6	1	7	< 2	2
REE P2	201	202	61	1.3	7	< 1	160	4	3	11	79	< 1	< 2	26	12.0	44	6	1	6	< 2	2
REE P3	201	202	< 5	0.4	6	1	190	5	4	12	87	< 1	< 2	22	16.0	38	9	2	10	< 2	4
REE S1	201	202	< 5	2.4	63	10	81	7	2	8	39	< 1	< 2	63	8.6	23	3	1	8	< 2	3

CERTIFICATION: *[Signature]*

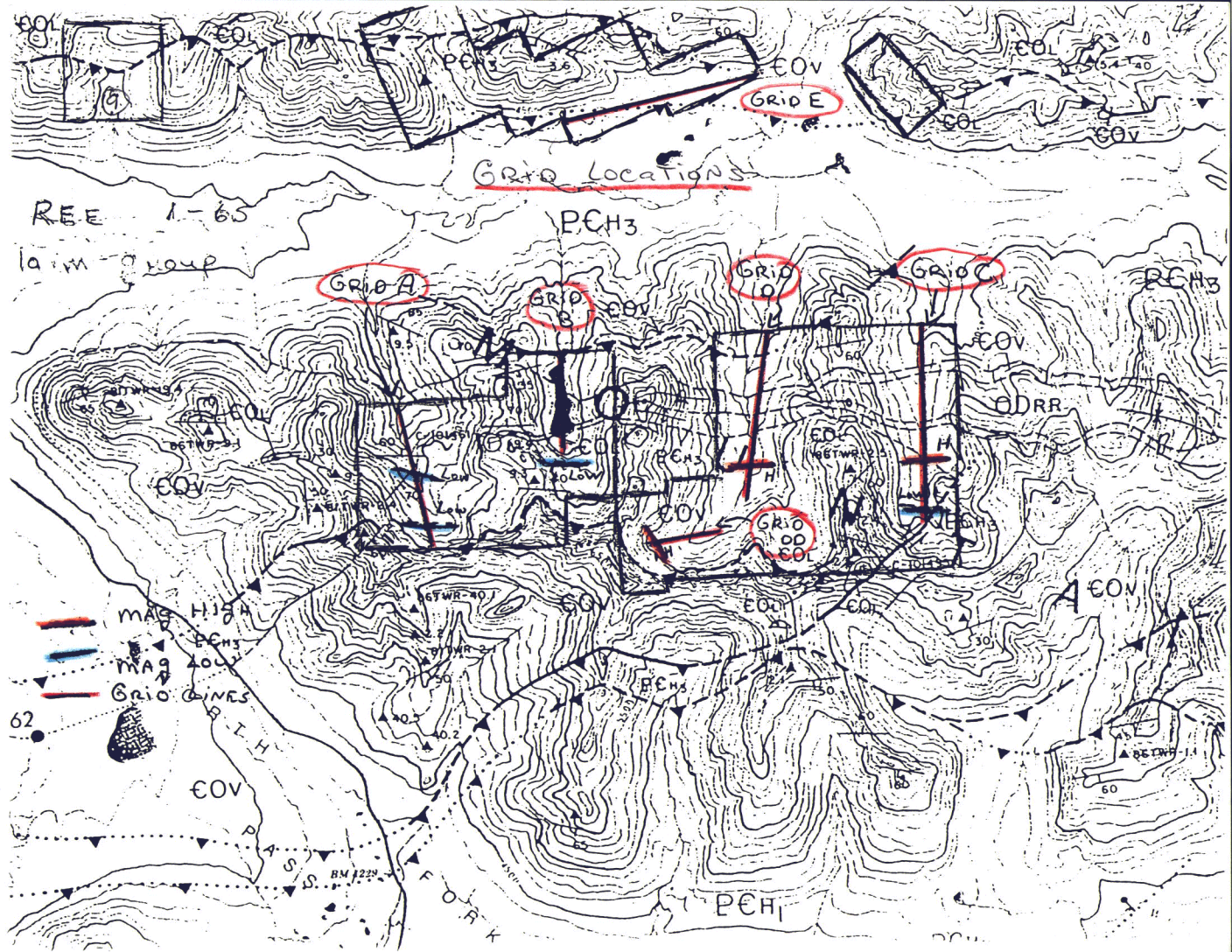

MAGNETIC SURVEY
REF A GRID

STATION	READING	TIME	DRIFT	CORRECTED
1500 S	57497	11:30		TRIV 57485 12:20 +12
75	801			57801
50	894			894
25	57924			57924
1400 S	58167			58167
75	57883			57883
50	542			542
25	561			561
1300 S	766	11:34	+ 1	767
75	834	11:39	+ 2	836
50	811			813
25	890			892
1200 S	902	11:41		904
75	989			991
50	996			998
25	972			974
1100 S	984	11:44	+ 3	987
75	57911			57914
50	58033			58036
25	059			062
1000 S	58117	11:46		120
75	58296			299
50	143			146
25	219			223
700 S	58129	11:48	+ 4	133
75	58601			605
50	586			590
25	426			430
800 S	572	11:51		576

MAGNETIC SURVEY
 REE - A GRI

STATION	READING	TIME	DRIFT	CORRECTED
775	57 676			57 680
50	367		+ 5	372
25	102			107
700 S	57 227	11:53		57 232
75	58 014			58 019
50	105			110
25	226			231
600 S	237	11:57		242
75	408			58 413
50	58 316			58 321
25	57 954		+ 6	57 960
500 S	57 991	12:01		57 997
75	58 040			58 046
50	102			108
25	146			152
400 S	260			266
75	234			240
50	082			088
25	045		+ 7	052
300 S	016	12:05		023
75	58 061			58 068
50	57 983			57 990
25	58 161			58 168
200 S	57 871	12:08		878
75	57 988			57 995
50	58 062		+ 8	58 070
25	045			053
100 S	070			078
75	088			096
50	58 008			58 016
25	57 958			57 966
000	57 837	12:12	+ 9	845

MAGNETIC SURVEY
REE-B-GRID

STATION	READING	TIME	DRIFT	CONNECTED
850 s	57 477	17:16	0	57 477
25	500			500
800 s	605			605
75	624			624
50	721			721
25	742			742
700 s	804	17:19	-1	803
75	890			889
50	875			874
25	922			921
600 s	921	17:21	-2	919
75	857			855
50	981			979
25	954			57 952
500 s	58 019			58 017
75	57 902			57 900
50	58 047		-3	58 044
25	57 954			57 951
400 s	979	17:25		976
75	976			973
50	58 004			58 001
25	57 979		-4	57 975
300 s	58 060	17:28		58 056
75	052			048
50	009			005
25	077			073
200 s	019	17:30	-5	014

MAGNETIC Survey
 REF-B-GRID

STATION	READING	Time	DRIFT	Connected
175	58070		-5	58065
50	092			087
25	090			085
1005	58103	17:32		58098
75	038		-6	032
50	039			033
25	046			040
000	58024	17:35	-7	58017
T. IN				
850 s	57487	17:45	-10	57477

MAGNETIC Survey
 REE - C - grid

11 IN 000 14.20
 57812 (-22)
 57790 corrected

STATION	READING	Time	Drift	Corrected
000	57790	13:05	0	57790
25	522			522
50	455			455
75	553		- 1	552
100 N	582			581
25	629			628
50	664			663
75	774		- 2	772
200 N	720			718
25	913			911
50	995			57 993
75	58021		- 3	58 019
300 N	58177			174
25	227			224
50	58390			387
75	59113			59 110
400 N	59110	13:17	- 4	59 106
25	58117			58 113
50	57669			57 665
75	57962			57 958
500 N	922			57 918
25	995		- 5	990
50	57927			57 922
75	58046			58 041
600 N	58136			131
25	58114		- 6	58 108
50	57982			57 976
75	58040			58034
700 N	58057	13:26	- 7	050

MAGNETIC Survey
 REF - C - GRID

STATION	READING	TIME	DRIFT	CONNECTED
725	58009		-7	58002
50	57951			57945
75	960			57953
800 N	58099	13:29	-8	58091
25	57992			57984
50	58197			58191
75	119			111
900 N	062			054
25	086		-9	077
50	198			189
75	172			163
1000 N	079	13:34		080
25	063			054
50	100			91
75	109		-10	99
1100 N	211			201
25	100			90
50	091			081
75	099			089
1200 N	58024	13:39	-11	58013
25	57986			57975
50	58075			58064
75	069			058
1300 N	035	13:42		024
25	088	53	-14	074
50	115			101
75	056			042
1400 N	58033			58019

MAGNETIC Survey
REE - C - grip

STATION	READING	TIME	Drift	Corrected
1425	58085		-14	58071
50	026			012
75	127		-15	112
1500 N	58093	13:57		078
25	327			312
50	074			059
75	311			296
1600 N	329	14:00	-16	313
25	330			314
50	101			085
75	126			110
1700 N	131	14:02		115
25	077		-17	060
50	106			089
75	071			054
1800 N	172			155
25	097			080
50	169			152
75	125		-18	107
1900 N	065	14:07		047
25	146			128
50	091			073
75	058			040
2000 N	58044	14:10		026
25	111		-19	093
50	088			069
75	114			095
2100 N	118			099
25	157			138
50	088			069
75	038			019
2200 N	58029	14:14	-20	58020

MAGNETIC SURVEY
REE - D - grid

STATION	READING	TIME	DRIFT	CORRECTED
000	58 415	15:08	0	58 415
25	498			498
50	443			443
75	429			429
100 N	379			379
25	448			448
50	436			436
75	294			294
200 N	292			292
25	694			694
50	58 548			58 548
75	57 971			57 971
300 N	58 116	15:14	+1	58 117
25	278			279
50	811			812
75	623			624
400 N	876			877
25	858			859
50	533			534
75	477			478
500 N	223			224
25	136			137
50	141		+2	143
75	068			070
600 N	58 029	15:22		58 031
25	57 982			57 984
50	58 008			58 010
75	060			062
700 N	58 060	15:24	+3	063

MAGNETIC Survey
REE - D - GRID

STATION	READING	TIME	EXIT	CONNECTED
725	58012		+ 3	58015
50	58068			58071
75	57995			57998
800 N	58031	15:26		58034
25	57970		+ 4	57974
50	58021			58025
75	052			056
900 N	57959			57963
25	053			057
50	102			106
75	051			055
1000 N	58098	15:30	+ 5	103
25	098			103
50	094			099
75	157			162
1100 N	113			118
25	118			123
50	082			087
75	112			117
1200 N	105	15:34		110
25	58107			112
50	135		+ 6	141
75	076			082
1300 N	107			113
25	161			167
50	215			221
75	157			162
1400 N	58197	15:39		202
25	114			120
50	174			180
75	192		+ 7	199
1500 N	102	15:41		109

MAGNETIC Survey
 REE - DD - grid

STATION	READING	TIME	DRIFT	CONNECTED
000	58650	14:32		58650
25	509		- 1	508
50	376			375
75	272			271
100 E	213		- 2	211
25	265			263
50	280			278
75	223		- 3	220
200 E	486	14:38		483
25	165	14:59		162
50	145		- 4	141
75	119			115
300 E	081			077
25	132			128
50	138		- 5	133
75	207			202
400 E	58199	15:03		58194
Ti IN				
000	58656	15:05	- 6	58650

MAGNETIC Survey
 REE - E - grio

STATION	READING	Time	Drift	CONNECTED
000	58173	16:15		58173
25	167			167
50	186			186
75	045			58045
100 W	57953			57953
25	050		+1	051
50	034			035
75	58005			58006
200 W	003	16:18		58004
25	57918			57919
50	922			923
75	930			931
300 W	57945			946
25	58028			58029
50	014			015
75	029		+2	031
400 W	58108	16:22		110
25	058			060
50	037			039
75	014			016
500 W	055			057
25	084			086
50	157			159
75	066			068
600 W	58085			087
25	021			023
50	090		+3	093
75	030			033
700 W	57992	16:29		995

MAGNETIC Survey
 REE - E - Grid

STATION	READINGS	TIME	DRIFT	CONNECTED
725	58065		+3	58068
50	025			028
75	023			026
800 W	58004	16:32		007
25	039			58043
50	57931			57934
75	896			899
900 W	969			972
25	865			868
50	836			839
75	941		+4	945
1000 W	991			995
25	909			913
50	877			881
75	952			956
1100 W	943			947
25	941			57945
50	997			58001
75	987			57991
1200 W	996			58000
25	950		+5	57955
50	972			977
75	865			870
1300 W	892	16:45		897
25	940			945
50	982			987
75	980			985
1400 W	57975	16:47		980

MAGNETIC SURVEY
REF-A-GRID

MAGNETIC SURVEY

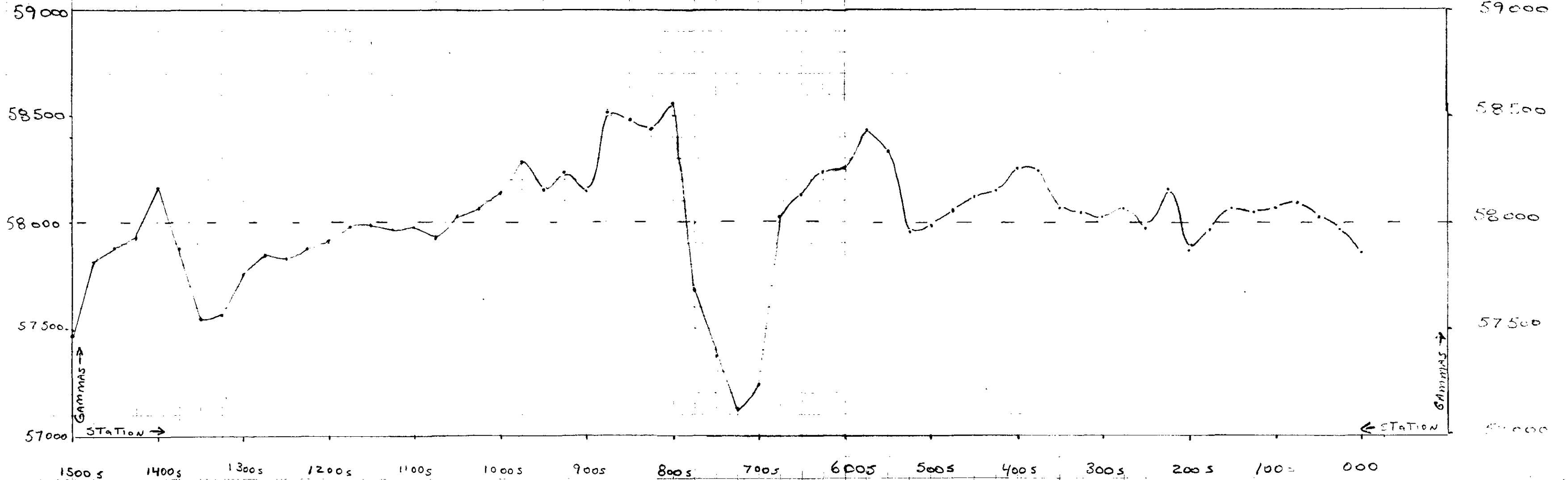

Scale

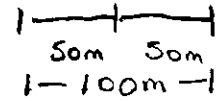

NORTH →

043933

DWG ①

CANADIAN UNITED Minerals Inc
REF mineral claims
A-GRID
LOGS DONE MARCH 1998

MAGNETIC Survey

RER - B. Grid

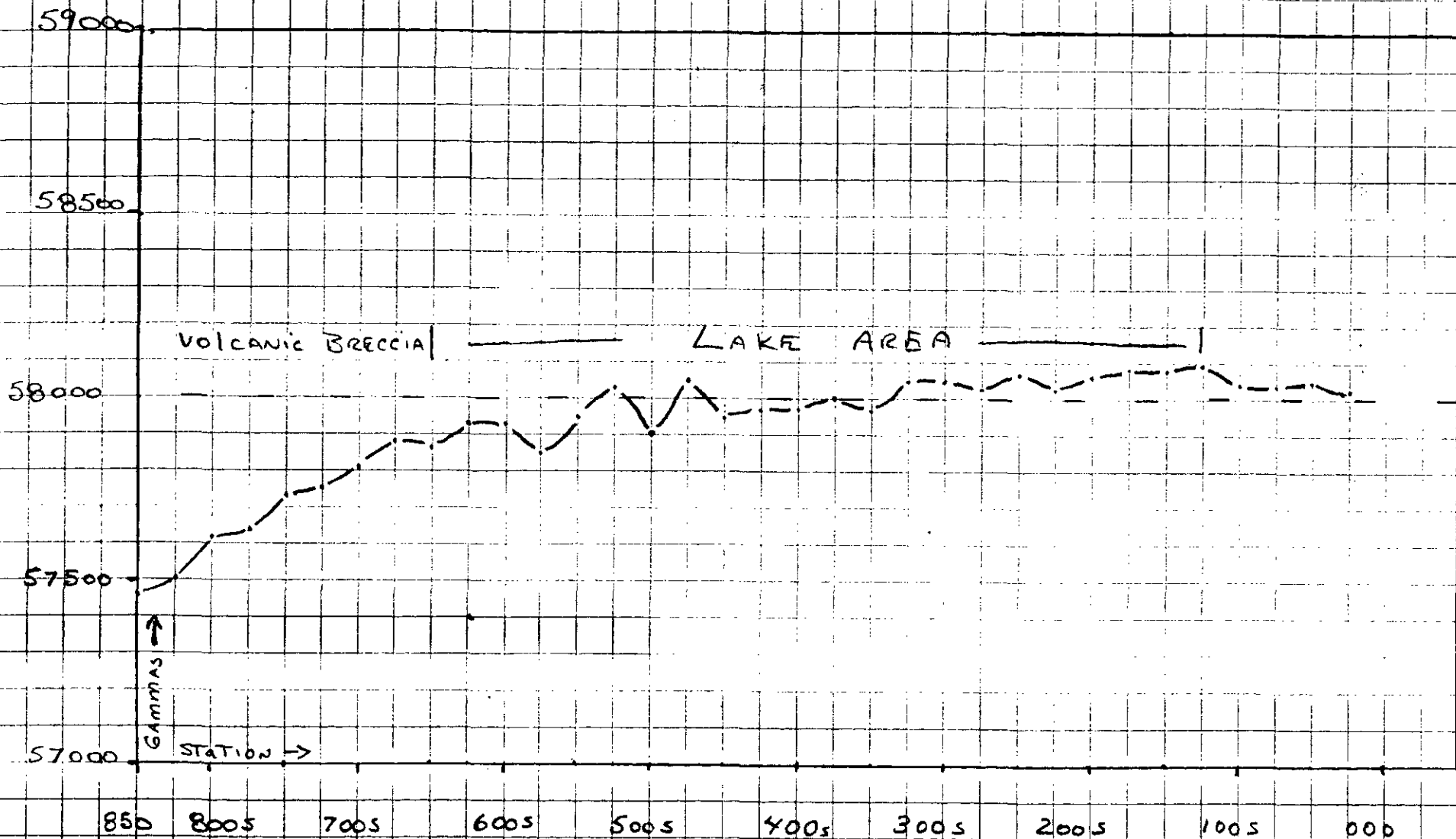

SCALE | -50-1 50-1
| -100 M-1

NORTH →

MAGNETIC SURVEY
REE - C - GRID



MAGNETIC SURVEY
REE mineral claims
C - GRID

Scale
1-50-150-1
1-100m-1

NORTH →

093933 DWG ©

NORTH →

1-50m-50m-1
1-100m-1
SCALE

MAGNETIC SURVEY

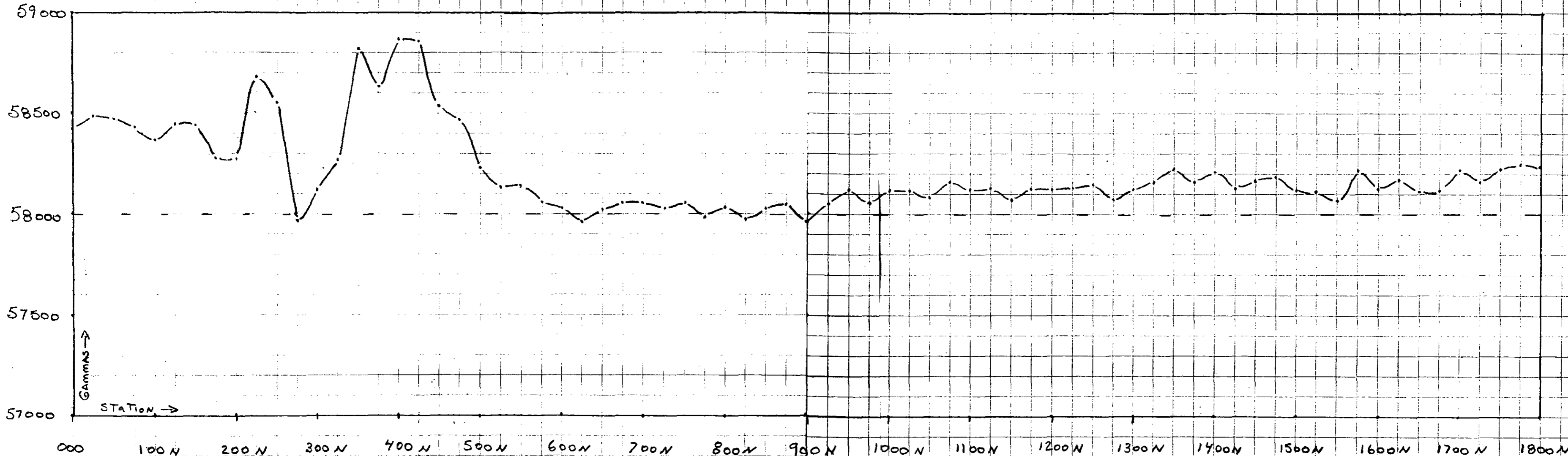

CANADIAN UNITED Minerals INC

REE mineral claims

D-grid

WORK DONE MARCH 1998

093933 DWG (3)

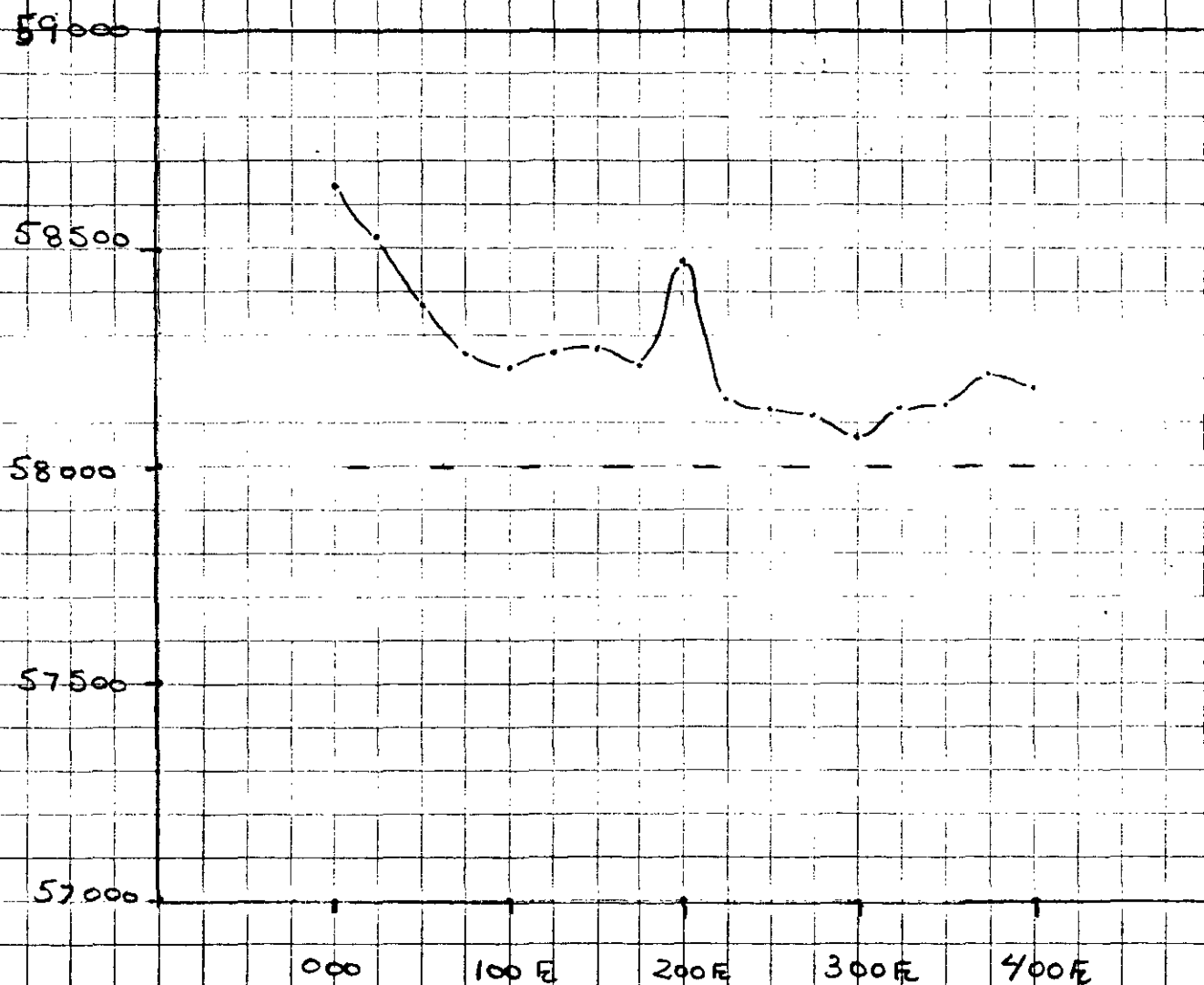

MAGNETIC
SURVEY

REE claims

DD grid

NORTH ↑

1-100m-1
50m-50m
SCALE

CANADIAN UNITED MINERAL INC
REE mineral claims
DD-grid
WORK DONE 1998

NORTH ↑

SCALE 1-100m-1

MAGNETIC SURVEY

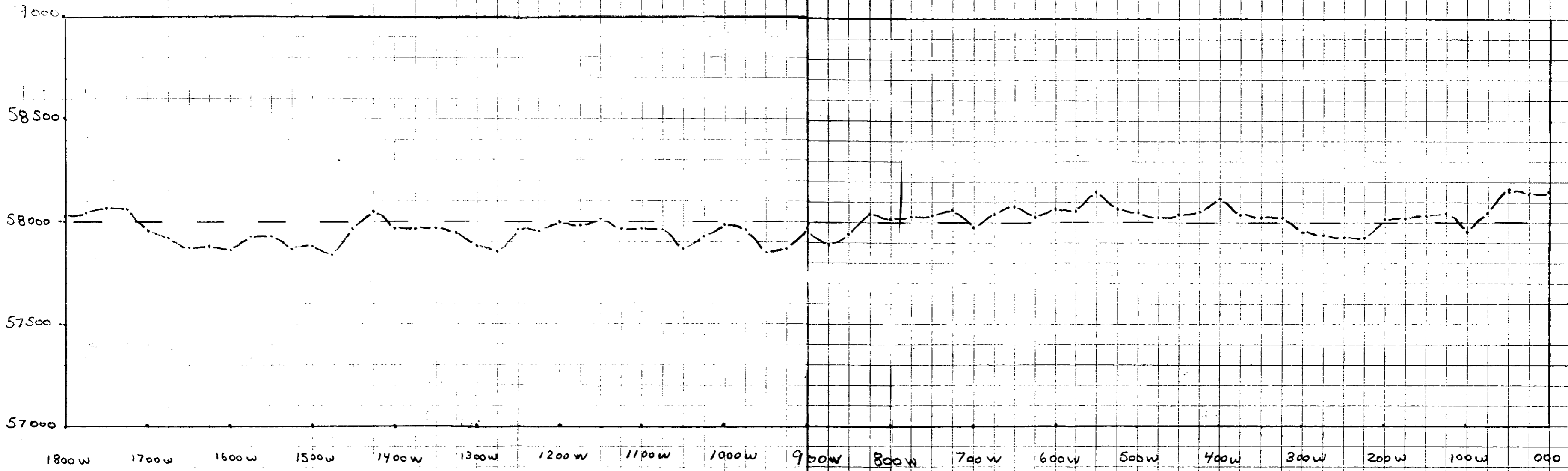

DIAND - YUKON REGION LIBRARY

093933
DWG 4

CANADIAN UNITED Minerals INC
REE mineral claims
E-GRIO
WORK DONE MARCH 1998