

093413

ARCHER, CATHRO
& ASSOCIATES (1981) LIMITED
CONSULTING GEOLOGICAL ENGINEERS

1016 - 510 WEST HASTINGS STREET, VANCOUVER, B.C. V6B 1L8 TEL (604) 688 - 2568 • FAX (604) 688 - 2578

ASSESSMENT REPORT

describing

PROSPECTING AND GEOCHEMICAL SURVEYS

on the

GOAL 1-24 Claims (YB56129-YB56152)
NET 1-34 Claims (YB56095-YB56128)
NET 35-58 Claims (YB59119-YB59142)

Latitude 61°36' N; Longitude 130°55' W

NTS 105G7/8

in the

WATSON LAKE MINING DISTRICT

YUKON TERRITORY

Prepared by

Archer, Cathro & Associates (1981) Limited

for

EXPATRIATE RESOURCES LTD.



W.A. Wengzynowski, B.A.Sc.

February, 1996

TABLE OF CONTENTS

	<u>PAGE</u>
INTRODUCTION	1
PROPERTY, LOCATION AND ACCESS	2
GEOMORPHOLOGY	3
REGIONAL GEOLOGY	4
REGIONAL MINERALIZATION	8
REGIONAL GEOCHEMISTRY	10
REGIONAL GEOPHYSICS	12
PROPERTY GEOLOGY AND MINERALIZATION	13
PROPERTY GEOCHEMISTRY	17
DISCUSSION AND CONCLUSIONS	21
SELECTED REFERENCES	22

APPENDICES

- I AUTHOR'S STATEMENT OF QUALIFICATIONS
- II CERTIFICATES OF ANALYSIS

FIGURES

<u>NO.</u>	<u>DESCRIPTION</u>	<u>LOCATION</u>
1	Property Location	Following Page 2
2	Claim Location	Following Page 2
3	Tectonic Setting	Following Page 4
4	Regional Geology, Goal Net Property	Following Page 5
5	Property Geology, Goal Claims	Following Page 13
6	Property Geology, Net Claims	Following Page 14
7	Rock Sample Location, Net Claims	Following Page 15
8	Soil Sample Location, Goal Claims	Following Page 17
9	Copper Geochemistry, Goal Claims	Following Page 17
10	Lead Geochemistry, Goal Claims	Following Page 17
11	Zinc Geochemistry, Goal Claims	Following Page 17
12	Silver Geochemistry, Goal Claims	Following Page 17
13	Molybdenum Geochemistry, Goal Claims	Following Page 17
14	Arsenic Geochemistry, Goal Claims	Following Page 17
15	Antimony Geochemistry, Goal Claims	Following Page 17
16	Manganese Geochemistry, Goal Claims	Following Page 17
17	Soil Sample Location, Net Grid 1	Following Page 19
18	Copper Geochemistry, Net Grid 1	Following Page 19
19	Lead Geochemistry, Net Grid 1	Following Page 19

FIGURES (cont'd)

<u>NO.</u>	<u>DESCRIPTION</u>	<u>LOCATION</u>
20	Zinc Geochemistry, Net Grid 1	Following Page 19
21	Silver Geochemistry, Net Grid 1	Following Page 19
22	Molybdenum Geochemistry, Net Grid 1	Following Page 19
23	Arsenic Geochemistry, Net Grid 1	Following Page 19
24	Antimony Geochemistry, Net Grid 1	Following Page 19
25	Manganese Geochemistry, Net Grid 1	Following Page 19
26	Gold Geochemistry, Net Grid 1	Following Page 19
27	Soil Sample Location, Net Grid 2	Following Page 20
28	Copper Geochemistry, Net Grid 2	Following Page 20
29	Lead Geochemistry, Net Grid 2	Following Page 20
30	Zinc Geochemistry, Net Grid 2	Following Page 20
31	Molybdenum Geochemistry, Net Grid 2	Following Page 20
32	Silver Geochemistry, Net Grid 2	Following Page 20
33	Arsenic Geochemistry, Net Grid 2	Following Page 20
34	Antimony Geochemistry, Net Grid 2	Following Page 20
35	Manganese Geochemistry, Net Grid 2	Following Page 20
36	Gold Geochemistry, Net Grid 2	Following Page 20

INTRODUCTION

Expatriate Resources Ltd. has a 100% interest in the Goal Net property which protects a known mineral occurrence plus numerous previously unstaked targets selected from a regional geochemical data base documenting results of 1973 exploration by a joint venture managed by Archer, Cathro and Associates Ltd. The claims subject to this report (Goal 1-24 and Net 1-58) comprise only a small part of the Goal Net property which includes additional Goal and Net claims plus NHL, Blade and Goon claims.

The Net 1-34 claims were staked in September 1994 centred on ground previously staked as Sleeper and Lady Lee claims by Dodgex Limited. Work on the claims consisted of geochemical surveys and the mining of 317.5 kg of nephrite jade in 1989, followed by prospecting, geochemistry, VLF-EM surveys, hand trenching and pack sack drilling in 1990-91. Stratabound copper-lead-zinc float and outcrop occurrences were discovered returning up to 1.41% copper, 1.65% zinc and 0.48% lead (Dodgex Limited, 1990). The Goal 1-24 and Net 35-58 were staked in September 1994 and March 1995, respectively. Both cover previously unstaked soil geochemical anomalies for lead, zinc and copper.

Field exploration was conducted over the Goal 1-24 claims from June 29 to July 19 and on the Net 1-58 claims from August 1 to 29. It consisted of grid soil geochemistry, geological mapping and prospecting performed by two to four person crews working from fly camps on the claim blocks. The work was managed by Archer, Cathro & Associates (1981) Limited and supervised by the author. Appendix I contains the Author's Statement of Qualifications.

PROPERTY, LOCATION AND ACCESS

The property is located in southeast Yukon at latitude 61°36'N and longitude 130°55'W on NTS map sheet 105G7/8 (Figure 1). It is comprised of 960 contiguous mineral claims registered with the Watson Lake Mining Recorder in the name of Archer, Cathro & Associates (1981) Limited which holds them in trust for Expatriate Resources Ltd. Claim registration data for the subject claims is listed below and locations are illustrated in Figure 2.

<u>Claim Name</u>	<u>Grant Number</u>	<u>Expiry Date*</u>
Goal 1-24	YB56129-YB56152	March 17, 2000
Net 1-34	YB56095-YB56128	March 17, 2000
35-58	YB59119-YB59142	March 17, 2001

*Expiry date includes 1995 work filed for assessment credit but not yet accepted.

In 1995 the properties were accessed by helicopter from a logistical staging area at the Finlayson Airstrip at Km 246 on the Robert Campbell Highway. The airstrip lies 46 km north-northwest of the property and 260 km northeast of Whitehorse. Road access to the airstrip is from Ross River, 110 km to the northwest or Watson Lake, 260 km to the southeast. Helicopter support was provided by Bell 206B Jet Rangers operated by Trans North Air from its permanent base at Ross River or Frontier Helicopters which had a contract machine stationed at Westmin Resources Ltd.'s exploration camp on Wolverine Lake 23 km northeast of the property.

Figure 1
 ARCHER, CATHRO & ASSOCIATES (1981) LIMITED
PROPERTY LOCATION
 GOAL NET PROPERTY
 EXPATRIATE RESOURCES LTD.

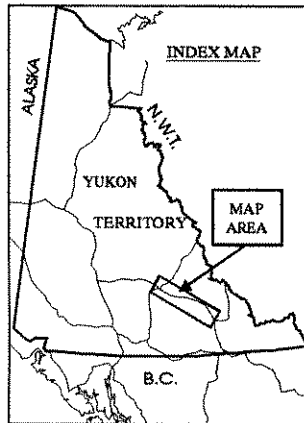

-  Expatriate Resources Ltd.
-  Cominco Ltd.
-  Westmin Resources Ltd. and various joint venture partners
-  Others
-  Native Land Claims

Goal Net Property

Kudz Ze Kayah Deposit

Wolverine Deposit



February 23, 1996
 Note: Claim boundaries are approximate
 Expatriate Resources Ltd. does not assume responsibility for errors or omissions

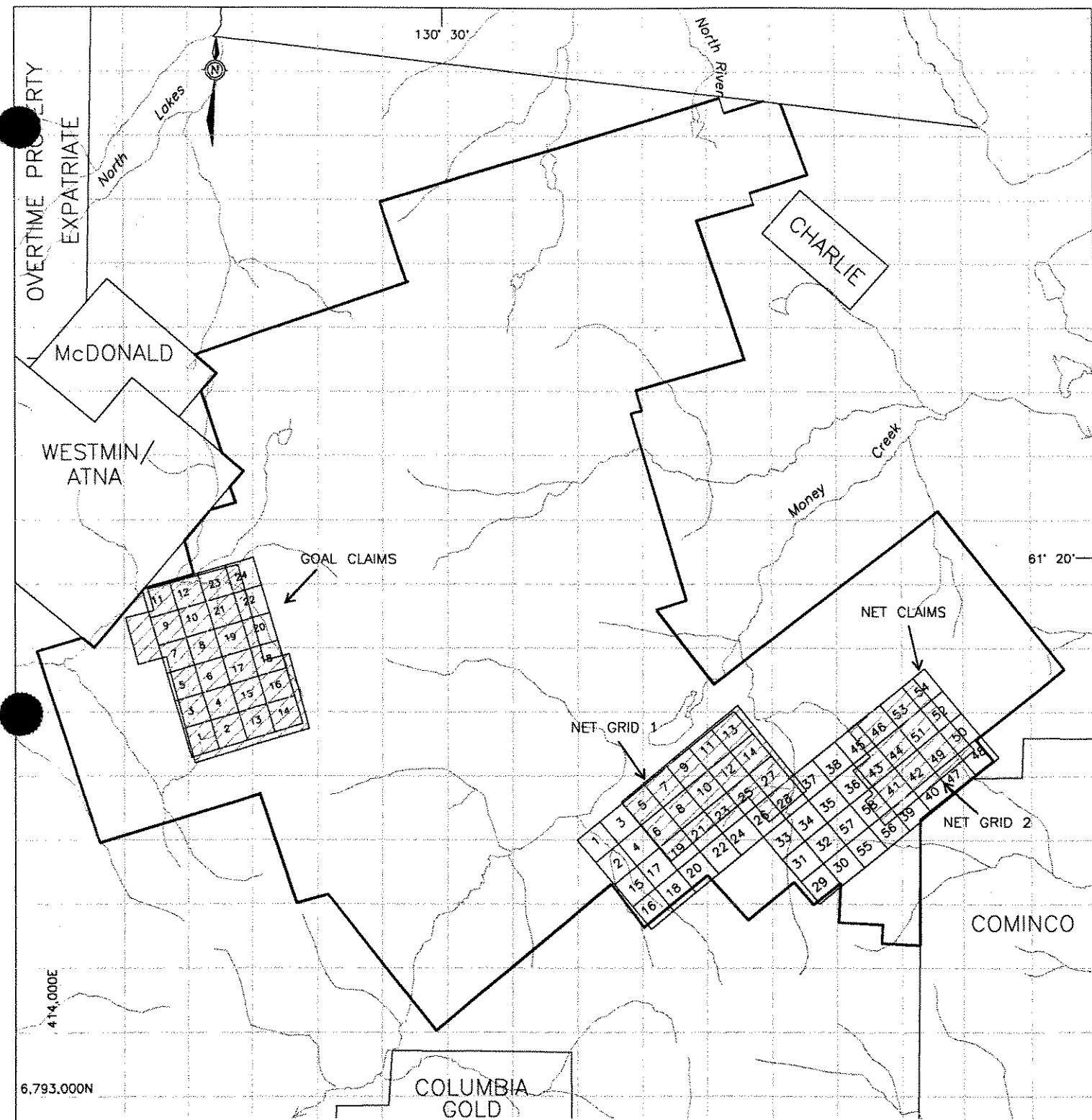

414,000E
6,793,000N

- Claim boundary
- Native Land Claim
- ▨ 1995 Grid coverage

FIGURE 2
ARCHER, CATHRO & ASSOCIATES (1981) LIMITED

CLAIM LOCATION

GOAL NET PROPERTY
EXPATRIATE RESOURCES LTD.

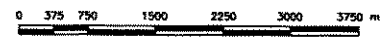

GEOMORPHOLOGY

The Goal Net property covers a series of ridges between North River and Money Creek in the central part of the Campbell Range within the Pelly Mountains. Creeks draining the property flow southward and eastward into tributaries of the Liard River watershed.

Elevations range from 1200 m in valley bottoms to 2320 m on ridge tops. Topographic relief is gentle between 1200 and 1450 m elevation, ranging between 10 and 15°. Steeper slopes are encountered beyond 1450 m, averaging 32° and up to 40°. Pleistocene valley glaciers deposited extensive glacial/fluviial till at lower elevations and lateral moraines in areas of gentle to moderate relief. Upland regions are marked with deeply incised drainages forming canyons ending in cirques surrounded by arêtes. Cirques and slopes, where cliffs are not prevalent, are largely occupied by rock glaciers and talus.

Vegetation consists of sparse stunted black spruce, alder and buckbrush at lower elevations (up to 1300 m) giving way to mosses, lichen and alpine grass.

REGIONAL GEOLOGY

The Goal Net property lies within the 380 km long, up to 60 km wide Finlayson Allochthon which consists of rocks belonging to the Yukon-Tanana and Slide Mountain Terranes (Figure 3). The southwest side of the allochthon is defined by the Tintina Fault Zone, a series of subparallel transcurrent faults which have produced approximately 450 km of dextral offset in Late Cretaceous and/or Early Tertiary times (Tempelman-Kluit et al, 1976). The northeast edge is a broad arc marking the surface trace of the Finlayson Lake Fault Zone, a complex mixture of thrust and high angle faults. Both fault zones juxtapose the allochthonous rocks with autochthonous rocks of the North American miogeocline.

The Yukon-Tanana and Slide Mountain Terranes are composed largely of Late Paleozoic arc stratigraphy of uncertain origin (Hansen, 1990 and Mortensen, 1992). Yukon-Tanana is more metamorphosed and contains more plutons while Slide Mountain is distinguished by the presence of ophiolitic rocks. A number of thrust faults associated with the Finlayson Lake Fault Zone have imbricated Yukon-Tanana and Slide Mountain assemblages frequently repeating various parts of the stratigraphy. All of the main volcanogenic massive sulphide occurrences in the Finlayson Lake area are hosted by Late Devonian to Mid-Mississippian metavolcanic and metasedimentary rocks of Yukon-Tanana Terrane (Johnston and Mortensen, 1994).

Geology in the vicinity of the Goal Net property was mapped at 1:250,000 scale in the 1970's by the Geological Survey of Canada (Tempelman-Kluit, 1977) and reinterpreted at approximately 1:500,000 scale by industry geologists in the early 1980's (Mortensen and Jilson,

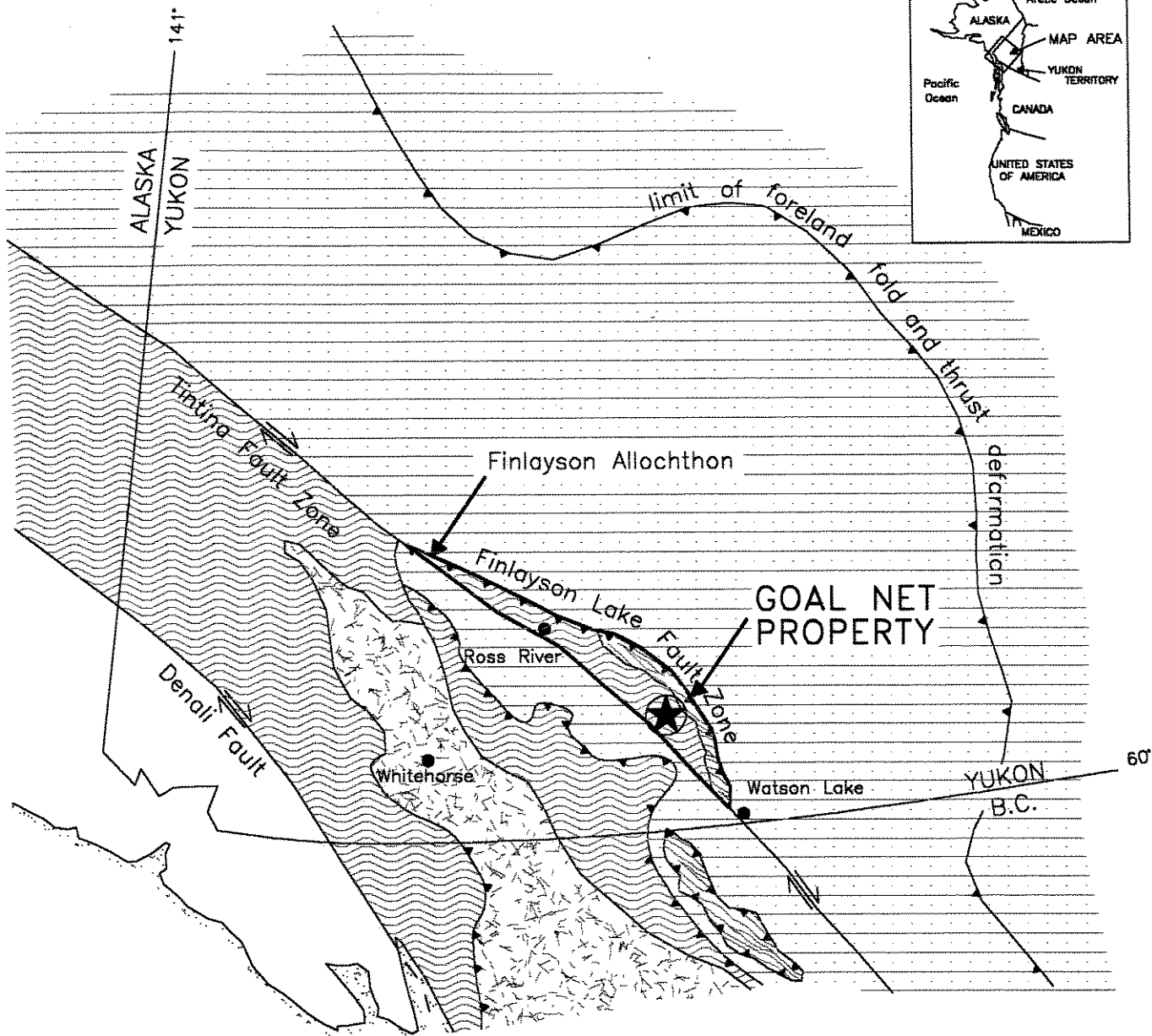







-  Thrust fault
-  Steep fault
-  Yukon-Tanana Terrane
-  Slide Mountain Terrane
-  Stikinia and other Terranes
-  North American Miogeoclinal Strata

FIGURE 3
 ARCHER, CATHRO & ASSOCIATES (1981) LIMITED
TECTONIC SETTING
 GOAL NET PROPERTY
 EXPATRIATE RESOURCES LTD.



Modified after Mortensen and Jilson (1985), Mortensen (1992) and Johnston and Mortensen (1994).

1985). The following geological summary is based primarily on the work of Mortensen and Jilson and, for consistency, their nomenclature and unit descriptions are used throughout the remainder of this report.

Six principal lithological packages have been identified within the allochthonous rocks in the Finlayson Lake area (Figure 4). They include two metamorphic assemblages that comprise the bulk of Yukon-Tanana Terrane, a relatively unmetamorphosed package belonging to Slide Mountain Terrane and three younger units that intrude or overlie both terranes.

Paleozoic Layered Metamorphic Sequence is the oldest and most abundant lithological package within Yukon-Tanana Terrane. It consists of three distinct stratigraphic units with a total thickness of approximately 3 km. The lowest unit contains pre-Late Devonian, micaceous feldspathic quartzite with minor marble. The middle unit is Late Devonian to Mid-Mississippian in age and is the focus of volcanogenic massive sulphide exploration in the Finlayson Lake area. It consists of dark siliceous phyllite that is increasingly carbonaceous toward the base of the section where it is interfingered with widespread mafic metavolcanic schist. Localized felsic metavolcanic centres are found throughout the section. The uppermost unit contains Early Pennsylvanian to Early Permian white carbonate and quartzite.

Paleozoic Metaplutonic Rocks are also confined to Yukon-Tanana Terrane. They are subdivided into three suites, all of which are coarse grained and have yielded Mid-Mississippian age dates (340 to 359 Ma). The quartz monzonitic to quartz dioritic Simpson Range plutonic suite is slightly older than the augen orthogneiss (leucogranite) and monzonitic orthogneiss

130°00'

FIGURE 4

ARCHER, CATHRO & ASSOCIATES (1981) LIMITED

REGIONAL GEOLOGY

GOAL NET PROPERTY
EXPATRIATE RESOURCES LTD.

62°00'

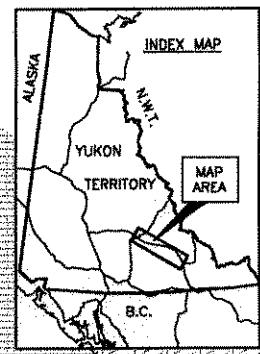

North American Miogeocline

Pre-Triassic sedimentary and volcanic

Slide Mountain Terrane

Chert, ultramafic, greenstone, metavolcanics, and carbonate rocks

Yukon-Tanana Terrane

Paleozoic Metaplutonic Rocks

Paleozoic Layered Metamorphic Sequence

Units common to all three terranes

Young Volcanic Rocks

Mesozoic Plutonic Rocks

Mesozoic Clastic Rocks

Geological contacts

Steep fault

Thrust fault

Properties held by Expatriate Resources Ltd.

FINLAYSON LAKE FAULT ZONE
NORTHEASTERN LIMIT OF FAVOURABLE ROCKS
TINTINA FAULT ZONE - 450 km RIGHT LATERAL OFFSET

GOAL NET PROPERTY

Kudz Ze Kayoh Deposit

Wolverine Deposit

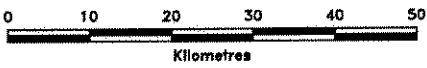

61°00'

(quartz monzonite). Most contacts between metaplutonic rocks and the Layered Metamorphic Sequence are foliaform.

Both the Layered Metamorphic Sequence and the metaplutonic rocks were intensely deformed (F1) during Permian or Early Triassic time. This event resulted in pervasive foliation that usually parallels subhorizontal or shallow-dipping compositional layering. The F1 deformation was accompanied by middle greenschist to middle amphibolite facies regional metamorphism. A second phase of deformation (F2) is observed locally but appears to have been a relatively minor event.

Slide Mountain Terrane consists of ophiolitic assemblages that are most abundant within the Campbell Range Belt but also appears as imbricate slices along thrust faults elsewhere in the allochthon. The Campbell Range Belt is up to 25 km wide and forms the northeastern edge of the allochthon. It contains relatively unmetamorphosed but strongly folded and imbricated cherts with mafic and felsic volcanics, massive greenstone and serpentinite. Thrust slices elsewhere in the allochthon are also unmetamorphosed but typically contain a higher proportion of mafic to ultramafic plutonic rocks. Fossils in the cherts have been dated as Late Pennsylvanian to Early Permian while the mafic and ultramafic rocks are Late Devonian. Slide Mountain rocks do not exhibit the F1 foliation characteristic of the Yukon-Tanana Layered Metamorphic Sequence and metaplutonic rocks.

The remaining three units are all younger and unmetamorphosed. They are found in both Yukon-Tanana and Slide Mountain Terranes. Mesozoic Clastic Rocks are Late Triassic immature sediments containing cobbles derived from both Yukon-Tanana and Slide Mountain. Mesozoic Plutonic Rocks include a number of Early Jurassic mafic to intermediate plutons plus scattered Late Cretaceous quartz monzonite stocks. Major thrust faults in the district post-date the Early Jurassic plutons but pre-date the Late Cretaceous quartz monzonite. This structural event is believed to have occurred during accretion of the allochthon to the North American craton because the thrusts cut the miogeoclinal rocks as well as the allochthonous rocks. Transcurrent movement on the Tintina Fault Zone occurred soon after the thrust faults. Young Volcanic Rocks unconformably overlie the other units and consist of Late Cretaceous to Tertiary felsic volcanic flows and volcaniclastic deposits. They are usually found in close proximity to the Tintina Fault Zone.

REGIONAL MINERALIZATION

A total of fifty-one mineral occurrences have been reported within the Finlayson Allochthon (DIAND, 1994). Of these, twenty-one are known or suspected to be volcanogenic in origin while veins, skarns and asbestos occurrences comprise most of the remainder. Although the better known volcanogenic occurrences are thought to be of the Kuroko-type, some Besshi-type mineralization may also be present (Morin, 1981 and Johnston and Mortensen, 1994). Two occurrences have definite economic potential, Kudz Ze Kayah and Wolverine (Figure 4). These occurrences are "type-deposits" for Expatriate's exploration elsewhere in the district and are briefly described below.

The Kudz Ze Kayah (ABM) Deposit lies within Yukon-Tanana Terrane near the centre of the allochthon (Cominco Exploration, 1995; Whiteway, 1995) some 18 km north-northwest of the Goal Net property. It is a volcanogenic massive sulphide deposit hosted by felsic pyroclastics, aphanitic massive rhyolites and metasiliclastic rocks belonging to the middle unit of the Layered Metamorphic Sequence. Although both the sulphides and wallrocks are highly strained and exhibit pervasive schistosity, compositional layering in the vicinity of the deposit is relatively undeformed with a consistent, shallow northerly dip. Sphalerite, chalcopyrite and galena are the main economic minerals while the gangue includes various mixtures of magnetite, barite, pyrrhotite, pyrite and carbonate. The deposit averages about 18 m thick and has been traced 700 m along strike and up to 400 m downdip. Open pit mineable ore reserves are reported to be 11 million tonnes grading 5.9% zinc, 0.9% copper, 1.5% lead, 130 g/t silver and 1.3 g/t gold

(Schultze, 1996). Preliminary studies suggest that satisfactory lead, zinc and copper concentrates can be produced using conventional flotation processes (Cominco Exploration, 1995). The mineralization responds well to magnetic and electromagnetic surveys but geochemical response is somewhat erratic because the entire deposit is covered by 2 to 10 m of glacial till.

The Wolverine Deposit is located 25 km east of Kudz Ze Kayah and 23 km northeast of the Goal Net property near a contact between Yukon-Tanana and overlying Slide Mountain rocks. It also lies within the middle unit of the Layered Metamorphic Sequence and is hosted by rhyolitic metavolcanics and argillites and consists primarily of semi-massive to massive sulphides. Pyrite and sphalerite occur with varying amounts of galena, chalcopyrite, tetrahedrite and native gold. The surface expression of the deposit is marked by a vegetation kill zone containing weakly malachite-stained schist. Westmin has intersected the deposit in fifteen consecutive diamond drill holes, tracing it 400 m along strike and up to 250 m downdip. It averages 6.2 m thick and dips shallowly to the north. Although the deposit is blind to surface it is open downdip and along strike in both directions. Wolverine contains significantly more zinc and precious metals than Kudz Ze Kayah. The weighted average grade for intersections reported to date is 11.82% zinc, 1.05% copper, 1.53% lead, 442.8 g/t silver and 2.48 g/t gold (Westmin News Release, November 30, 1995). Soil geochemistry outlined weakly to moderately anomalous values along the projected surface trace of the deposit while magnetic surveys easily traced a laterally extensive, banded iron formation which occurs about 80 m up-section from the massive sulphide horizon. Interpretation of electromagnetic results is complicated by the presence of graphite within the argillite.

REGIONAL GEOCHEMISTRY

Published geochemical data for the Finlayson Lake area is limited to reconnaissance-scale stream sediment sampling conducted in the late 1980's by the Geological Survey of Canada (Hornbrook and Friske, 1988 and Friske et al, 1990). The sampling was done at an approximate density of one sample per 10 sq. km. Each sample was analyzed for twenty elements including such common indicator elements for volcanogenic massive sulphide deposits as copper, lead, zinc, silver and arsenic. Anomalous results were obtained from creeks draining some previously known volcanogenic massive sulphide occurrences (Yukon Minfile 105G/32, 34 and 40) but many others, including the streams draining the Wolverine Deposit, produced near background values. Anomalous results were also obtained from several drainages where there were no known mineral occurrences. Follow-up exploration has since located showings in many of the anomalous creeks, with the most significant discovery to date being the Kudz Ze Kayah Deposit.

Expatriate was able to supplement the published reports with private data summarizing results of 1973 exploration managed by Archer Cathro on behalf of a joint venture (Cathro, 1973). The reconnaissance prospecting and geochemical sampling program explored for lead-zinc mineralization in the lower unit of the Layered Metamorphic Sequence but because the data provides relatively uniform coverage over the entire region, it is also suitable for evaluating areas underlain by the favourable middle unit. The Archer Cathro samples included approximately 5000 soils and stream sediments collected at a density of approximately one sample per sq. km. They were all analyzed for lead, zinc, copper and molybdenum. As might be expected, this closer-spaced sampling outlined many more areas of anomalous geochemical response than the

government survey. Almost all of the known volcanogenic occurrences showed up as anomalies on this survey, including Kudz Ze Kayah and Wolverine.

The Goal Net property was staked to protect numerous targets selected from the Archer Cathro data. The following illustrates regional geochemical background for the metals and anomalous thresholds used for target selection.

GEOCHEMICAL BACKGROUNDS AND ANOMALOUS THRESHOLDS

	<u>Background</u> (ppm)	<u>Anomalous Thresholds</u>			<u>Peak Value</u> (ppm)
		<u>Weak</u> (ppm)	<u>Moderate</u> (ppm)	<u>Strong</u> (ppm)	
Copper	25	50	100	200	1720
Lead	30	50	100	200	>4000
Zinc	80	200	500	1000	>4000
Molybdenum	<1	2	5	10	65

Copper, lead and zinc are major metals in most volcanogenic massive sulphide occurrences in the Finlayson Lake area and are obvious indicator elements. Molybdenum is present in anomalous quantities in the banded iron formation overlying the Wolverine Deposit (H. Meade, pers. comm., 1995) and appears to be slightly enriched in the felsic metavolcanic rocks. Based on the geochemical signature in the vicinity of known occurrences, its presence can be used to distinguish copper anomalies associated with volcanogenic mineralization from those derived from ultramafic rocks.

REGIONAL GEOPHYSICS

The only published geophysical data for the Finlayson Lake area resulted from airborne magnetic surveys conducted in 1961 by the Geological Survey of Canada on behalf of the Department of Mines and Technical Surveys. The surveys were flown with fixed-wing aircraft at a nominal elevation of 300 m above ground level on east-west lines spaced approximately 1.6 km apart. Results are presented on a 1:250,000 scale map (DMTS, 1961) and in more detail on a series of 1:50,000 maps.

The largest, most intense areas of positive magnetic response are associated with obducted ultramafic rocks belonging to the Slide Mountain Terrane. Within the Campbell Range Belt where dips are usually moderate to steep, the anomalies are narrow and elongate while in the remainder of the allochthon where the ultramafic rocks occur along shallowly-dipping thrust faults, they are much broader.

A series of secondary positive anomalies were also recorded over Yukon-Tanana rocks but until recently they had no obvious explanation. Prospecting and mapping have now shown that magnetite occurs locally within schists of the middle unit of the Layered Metamorphic Sequence. The greatest documented concentration of magnetite is found in the hanging wall of the Wolverine Deposit where it forms several thin horizons approximately 80 m up-section from the massive sulphide mineralization. Magnetite is also a significant constituent of the mineralization at Kudz Ze Kayah. The Goal Net property covers several moderate and strong elongate aeromagnetic anomalies of intensity comparable to the anomaly over the Wolverine Deposit.

PROPERTY GEOLOGY AND MINERALIZATION

Goal 1-24 Claims

Bedrock exposure in cirques near the 1995 campsite (Figure 5) is moderate to good as much of this area is comprised of cliff-forming outcrops. Rocks are weakly to moderately foliated and relatively flat-lying, dipping between 0 and 60°, averaging 17°. Five main rock types recognized on the property are described below. The first two are part of the Paleozoic Layered Metamorphic Sequence while the third belongs to the Paleozoic Metaplutonic Suite. The remaining rock types are younger stocks, dykes and sills intruding and cutting older strata.

Undifferentiated paraschists are brown, buff, grey and rusty weathering interbanded mafic and felsic phyllites and schists locally grading up to gneiss. Buff, fine-grained granular quartz bands ± biotite are common. Medium-grained, moderately foliated buff to grey-brown quartz muscovite schists and fine-grained, green to grey-green biotite chlorite ± amphibole phyllite are also interbanded within this sequence. The latter two lithotypes are weakly to moderately cut by quartz veins and quartz feldspar muscovite dykes and sills. Pyrrhotite, pyrite, galena, sphalerite and chalcopyrite occur in trace amounts throughout the section.

Biotite chlorite ± quartz schist is dark green to grey to black weathering, fine-grained and thinly foliated. Locally, very fine-grained feldspar and rarer quartz grains occur along foliation. Pyrite and pyrrhotite where observed are disseminated up to 1%. The felsic end member of this unit is typically sucrosic in appearance and moderately foliated. Mineralization consists of disseminated pyrrhotite and pyrite up to 3% with rare, finely crystalline galena, sphalerite and chalcopyrite.

130° 35'

WESTMIN / ATNA



61° 19'

6,797,000 N
415,000 E

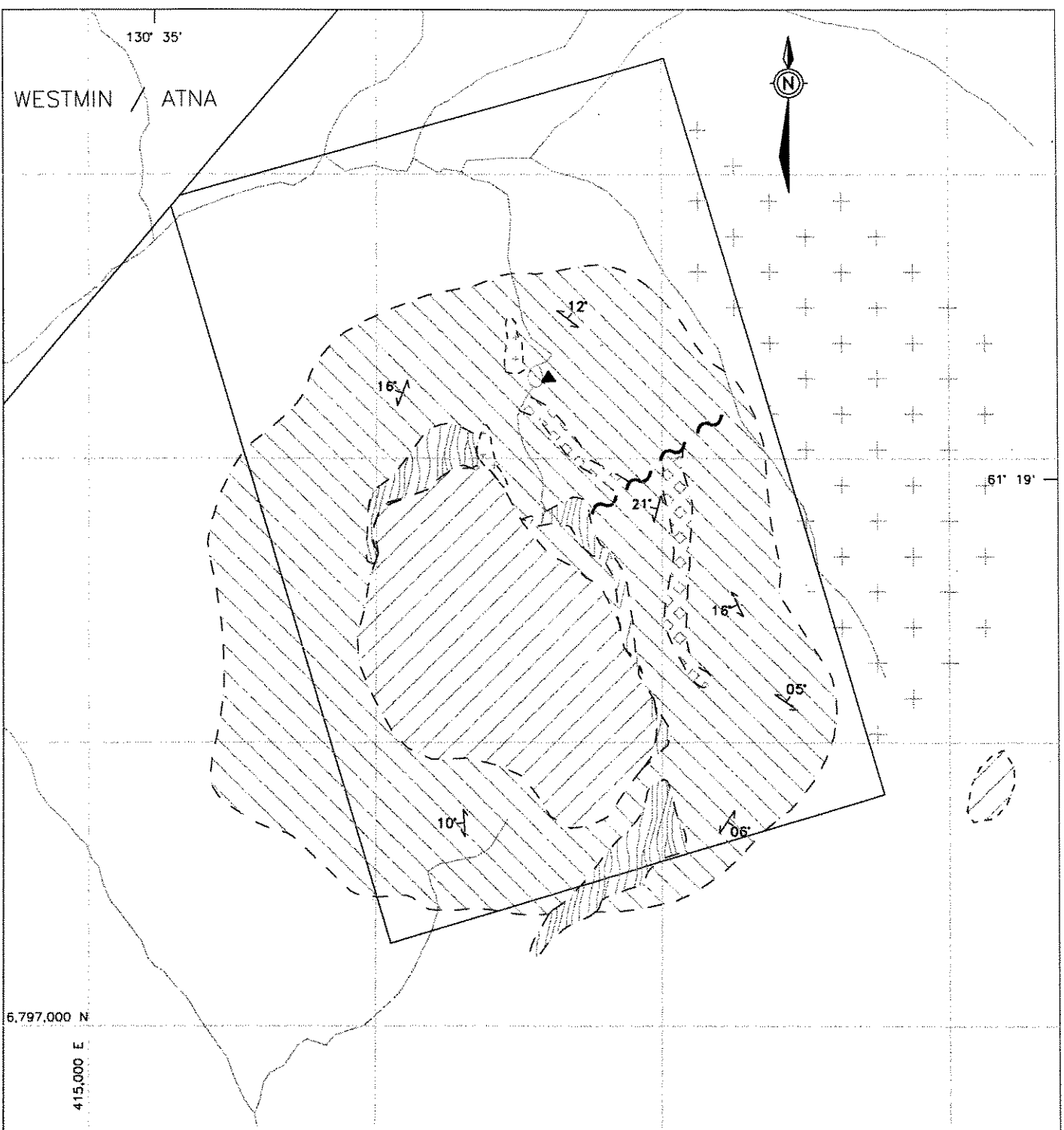

Slide Mountain Terrane

Ultramafic

Yukon-Tanana Terrane

Undifferentiated parashist

Biotite chlorite±quartz schist

Paragneiss

Units common to all three terranes

Quartz monzonite



1995 camp



45°

Foliation with strike and dip



Normal fault



Outcrop limit



Inferred geological contact



Claim boundary

FIGURE 5

ARCHER, CATHRO & ASSOCIATES (1981) LIMITED

PROPERTY GEOLOGY

GOAL CLAIMS

GOAL NET PROPERTY

EXPATRIATE RESOURCES LTD.



Several narrow bands of amphibole schist were noted within this assemblage. It is light green-grey weathering, moderately foliated and dark green on fresh surface. Biotite, chlorite and epidote are minor constituents. Micro fractures perpendicular to foliation are weakly calcareous.

Paragneiss is light blue-grey to brown, fine-grained and weakly to moderately foliated.

Mineral composition ranges from 40 to 80% quartz, 10 to 40% biotite, 0 to 20% feldspar, 0 to 10% amphibole and 0 to 5% garnet. Foliation is defined by mineral segregation rather than biotite planes.

Quartz monzonite is light grey to pale orange weathering, massive to weakly foliated and grey to buff on fresh surfaces. Mineral composition ranges from 10 to 30% quartz, 10 to 20% muscovite and 10 to 30% biotite.

Ultramafic rocks of the Slide Mountain Terrane occur as lenses along the contact between overlying parashists and underlying biotite chlorite \pm quartz schists. Blastomylonite, muscovite quartz porphyry and feldspar porphyry are noted as narrow dykes and sills predominantly within biotite chlorite \pm quartz schist.

Net 1-58 Claims

Bedrock exposure is restricted to areas above 1500 m elevation and where slopes exceed 30°. Most rocks are moderately to well foliated and dip shallowly to the southwest at 10 to 15°. Six rock types observed on the claim block are described below. Three of the units belong to the Paleozoic Layered Metamorphic Sequence and are underlain by a fourth which is part of the Palaeozoic Metaplutonic Suite. The remaining two units comprise an overlying thrust bound slice of Slide Mountain rocks and intrusions of the Mesozoic Plutonic Suite (Figure 6).

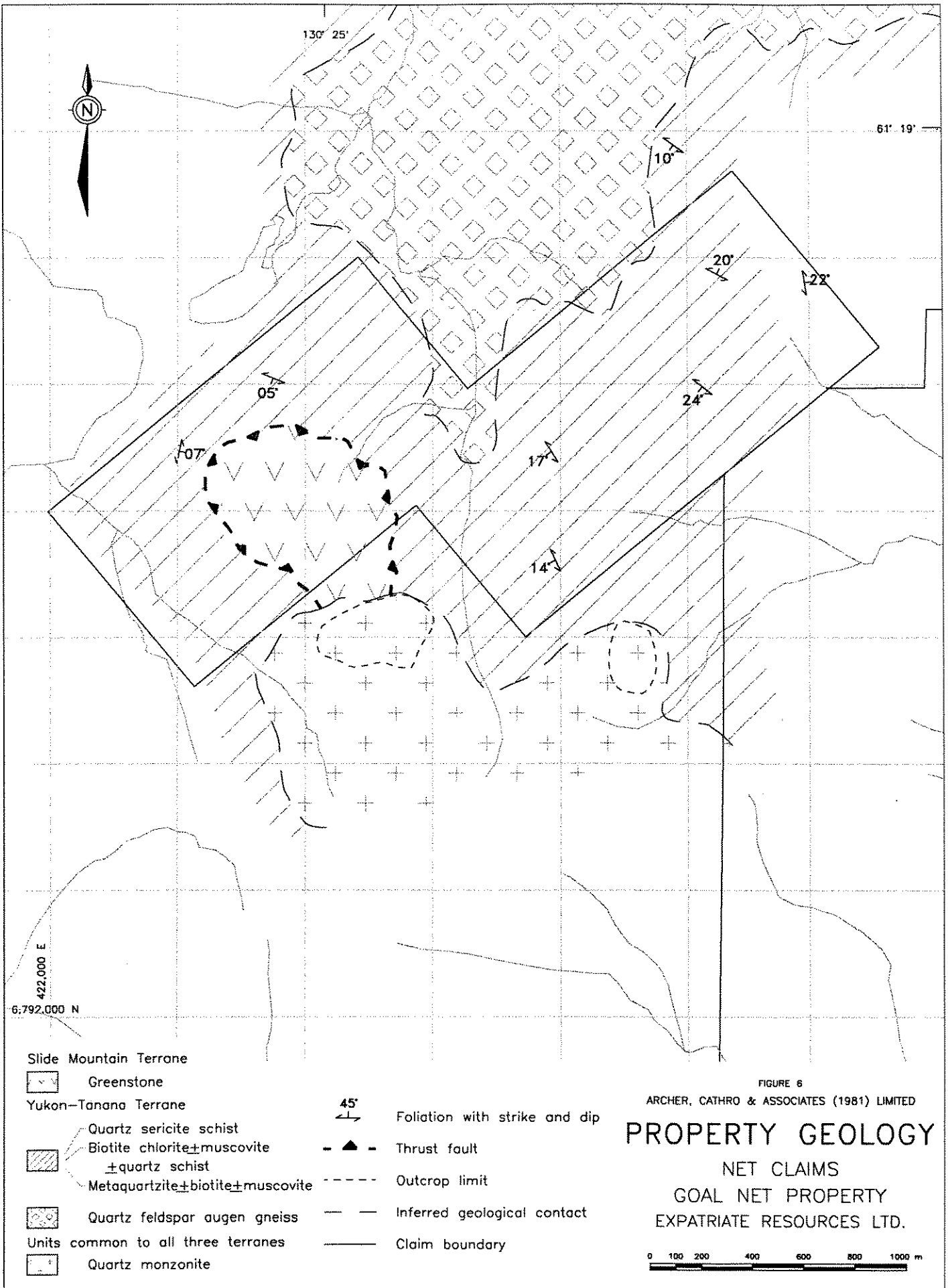

Quartz sericite schist is well foliated, tan to rusty weathering and contains disseminated and foliaform pyrite up to 10% with occasional disseminated, fine-grained galena and chalcopyrite. Very quartzose samples are moderately foliated with sucrosic texture. Micro fractures parallel and perpendicular to foliation are weakly calcareous. Sulphides consist of varying amounts of foliaform pyrite, sphalerite, galena and chalcopyrite. Select float specimens of this particular style of mineralization (Figure 7) were sent to Chemex Labs Ltd. and analyzed for 32 elements geochemically by Induced Coupled Plasma technique (ICP). Pulps from samples exceeding upper limits to ICP were further analyzed for economic metals and returned up to 5.98% zinc, 1.55% lead, 83 g/t silver, 0.86 g/t gold and weakly anomalous values for copper. Certificates of Analysis are listed in Appendix II.

Biotite chlorite ± muscovite ± quartz schist is dark green to grey to rusty weathering and well foliated. Quartz-deficient samples mineralized with disseminated pyrite, galena, chalcopyrite and sphalerite (up to 2% combined) were only weakly anomalous for all economic metals. Magnetite was also noted in several samples. Felsic varieties contain up to 10% disseminated chalcopyrite, sphalerite and galena combined. Float specimens returned values up to 0.57% copper, 0.02% lead, 1.32% zinc and 7 g/t silver.

Metaquartzite ± biotite ± muscovite is tan to rusty weathering, grey to white on fresh surface and moderately foliated. This unit is strongly interbanded within the schist units described above. Local manganese staining and foliaform quartz floods are common. Pyrite occurs as disseminations up to 1% and sphalerite and galena were noted along fractures oblique to foliation.

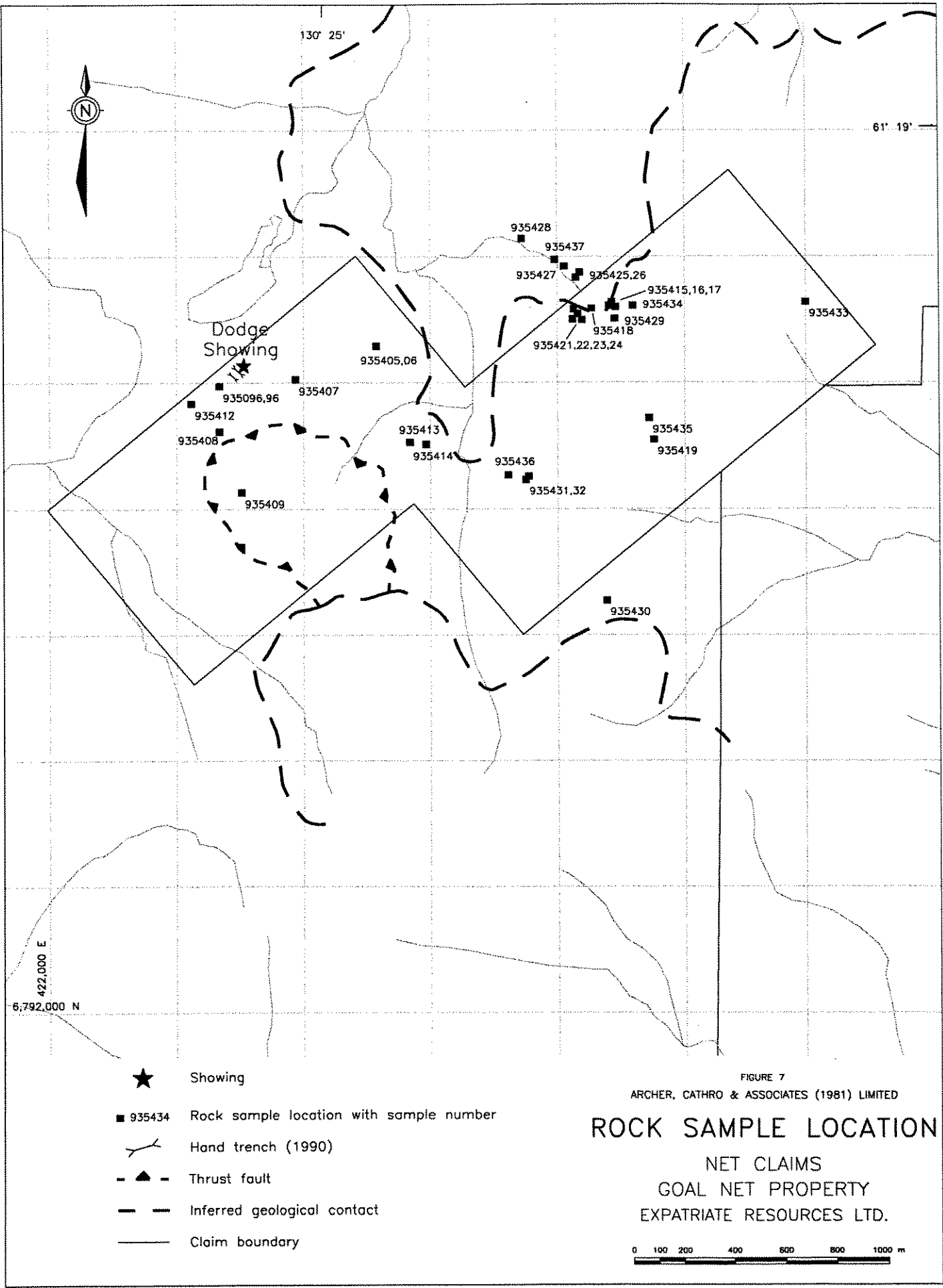

FIGURE 7

ARCHER, CATHRO & ASSOCIATES (1981) LIMITED

ROCK SAMPLE LOCATION

NET CLAIMS
GOAL NET PROPERTY
EXPATRIATE RESOURCES LTD.



Quartz feldspar augen gneiss is overlain by the schist assemblages and is generally observed as blocky grey weathering talus on most slopes in the northern part of the claim block. It is moderately foliated with quartz and feldspar augens up to 5 mm in diameter.

Greenstones are restricted to the southern part of the property where they occupy the upper portion of the section in thrust contact with lower-lying schists. This unit is dark green to purple to brown-grey and massive. Cross cutting calcite veins are common with associated concentrations of epidote. Local pillow structures are observed near the basal contact.

Quartz monzonite is massive and grey to pink weathering. Mineral composition ranges from 10 to 25% quartz, 5 to 10% muscovite, 5 to 10% hornblende and 10 to 25% biotite.

PROPERTY GEOCHEMISTRY

Grid soil sampling was conducted over the Goal 1-24 and Net 1-58 claims between June 29 and July 19 and August 1 and 29, 1995, respectively. Compass-controlled baselines were established approximately paralleling claim lines. Baselines were slope-corrected and marked at 100 m intervals with 1 m lath bearing aluminum tags inscribed with grid coordinates and sample numbers. Soil sample lines were run perpendicular to the baseline and marked with 0.5 m lath in the same fashion as baseline stations.

Goal 1-24

A total of 441 soil samples (Figure 8) was taken and sent to Chemex Labs Ltd. where they were screened to -80 mesh, digested in nitric-aqua regia and geochemically analyzed for 32 elements using the ICP technique. All pulps are in the process of being analyzed for gold by atomic absorption. Certificates of Analysis are listed in Appendix II. Results for eight indicator elements are plotted on Figures 9 to 16 while anomalous thresholds and peak values are as follows.

ANOMALOUS THRESHOLDS AND PEAK VALUES

<u>Element</u>	<u>Weak</u>	<u>Threshold Values (ppm)</u>			<u>Peak Value (ppm)</u>
		<u>Moderate</u>	<u>Strong</u>		
Copper	50	100	200	259	
Lead	50	100	200	412	
Zinc	200	500	1000	3120	
Silver	1	NA*	NA*	<2	
Molybdenum	2	5	10	13	
Arsenic	20	NA*	NA*	44	
Antimony	2	5	NA*	8	
Manganese	1000	2000	5000	5580	

*NA = not applicable

WESTMIN/
ATNA

130° 35'



61° 19'

6,797,000 N

415,000 E

J36028 Sample location with sample number

FIGURE 8
ARCHER, CATHRO & ASSOCIATES (1981) LIMITED

SOIL SAMPLE LOCATION GOAL CLAIMS GOAL NET PROPERTY EXPATRIATE RESOURCES LTD.

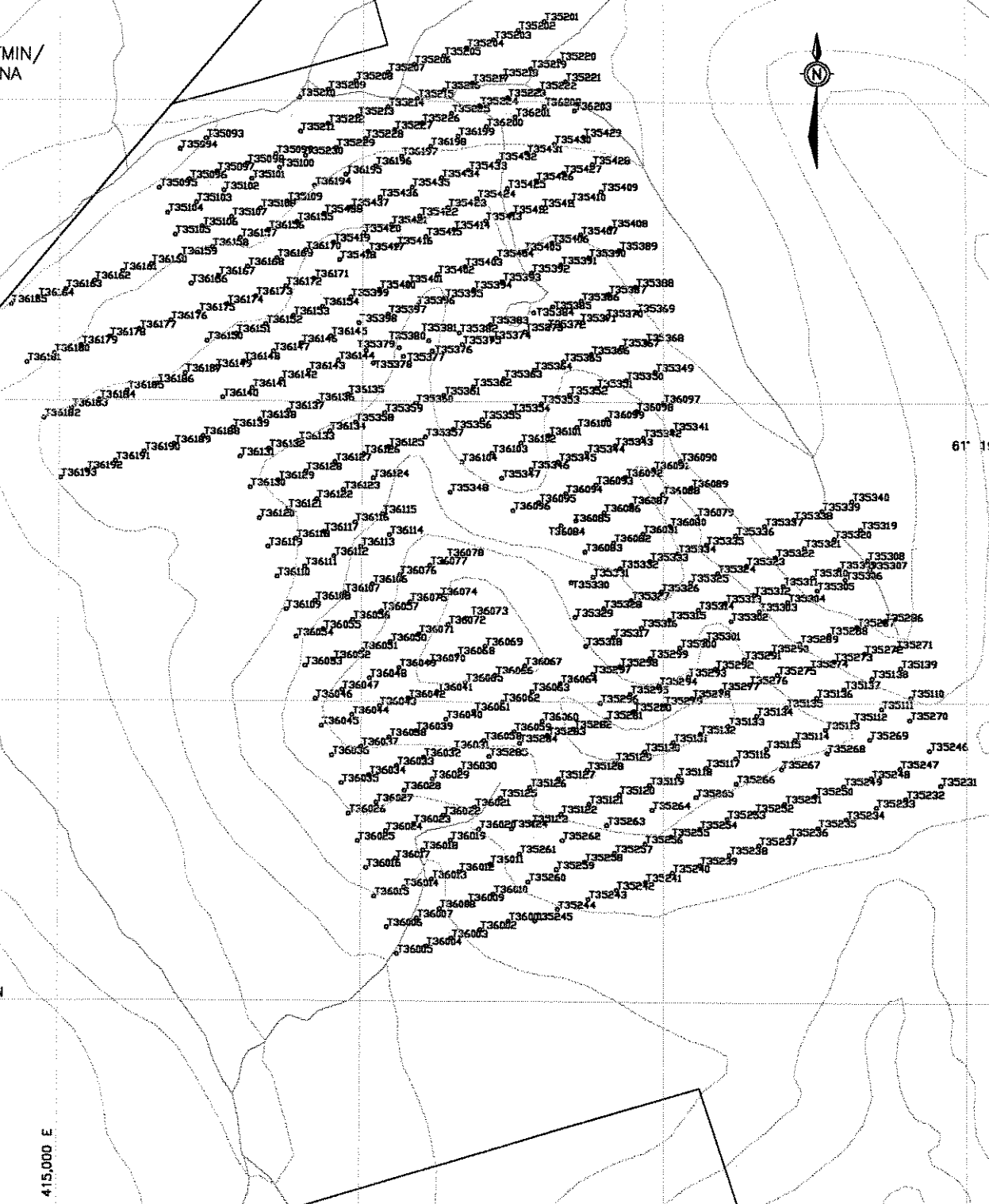

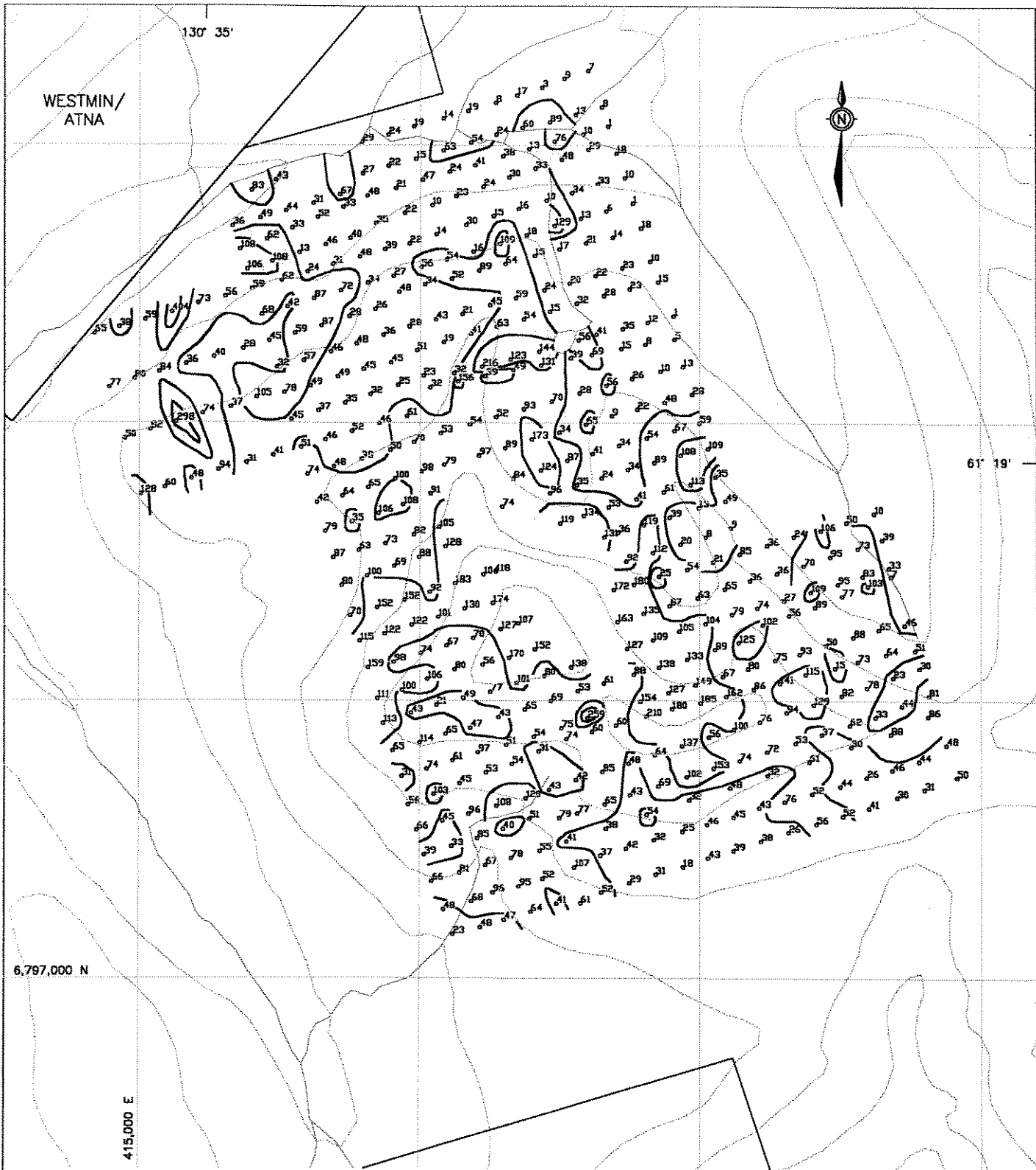

WESTMIN/
ATNA



6,797,000 N

415,000 E

61° 19'

•86 Sample location with copper value in ppm

□ ≥ 200 ppm Cu

□ ≥ 100 < 200 ppm Cu

□ ≥ 50 < 100 ppm Cu

FIGURE 9

ARCHER, CATHRO & ASSOCIATES (1981) LIMITED

COPPER GEOCHEMISTRY

GOAL CLAIMS
GOAL NET PROPERTY
EXPATRIATE RESOURCES LTD.

0 100 200 400 600 800 1000 m



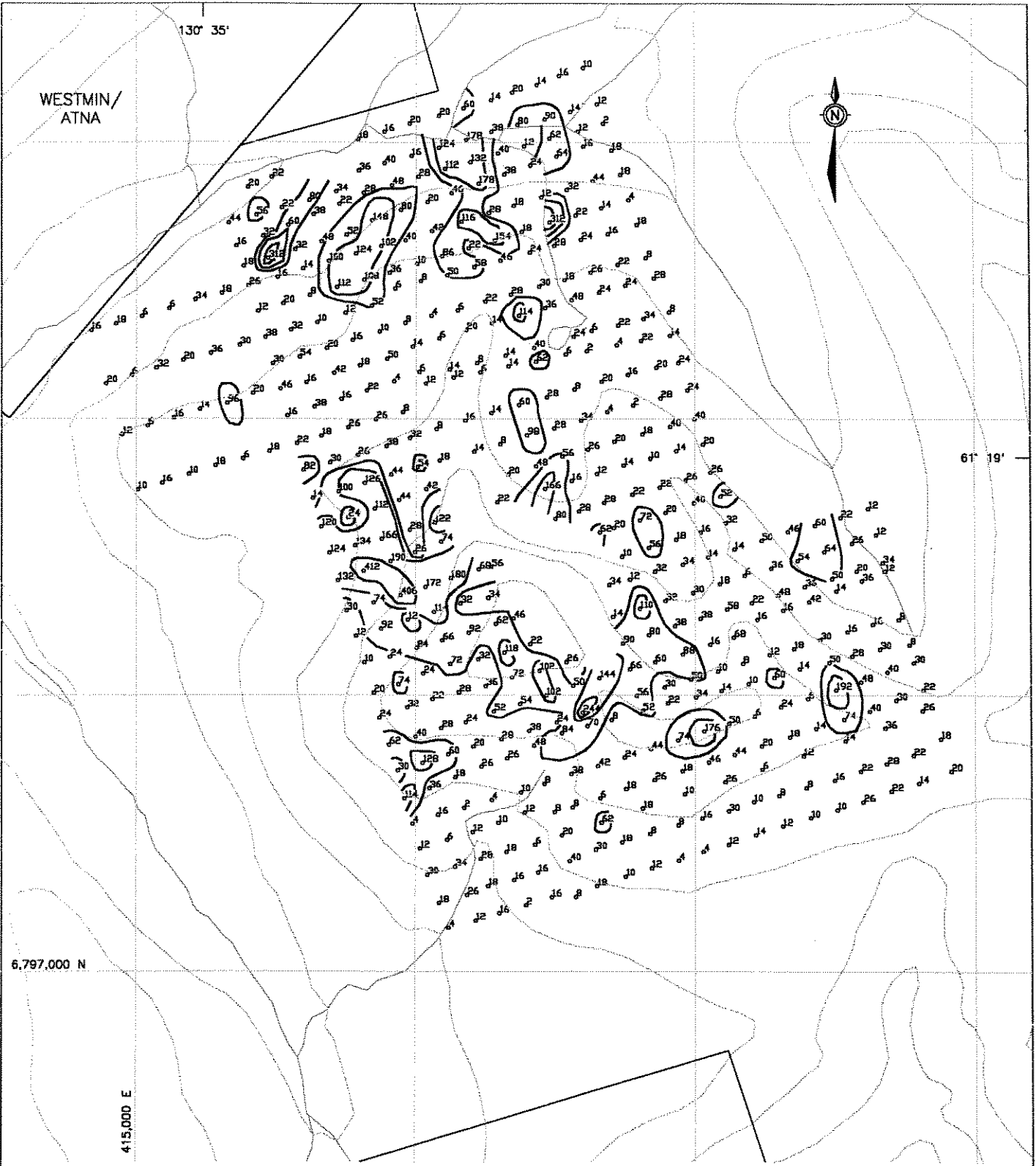

FIGURE 10

ARCHER, CATHRO & ASSOCIATES (1981) LIMITED

LEAD GEOCHEMISTRY
GOAL CLAIMS
GOAL NET PROPERTY
EXPATRIATE RESOURCES LTD.

•⁸⁸ Sample location with lead value in ppm

- ≥ 200 ppm Pb
- ≥ 100 < 200 ppm Pb
- ≥ 50 < 100 ppm Pb



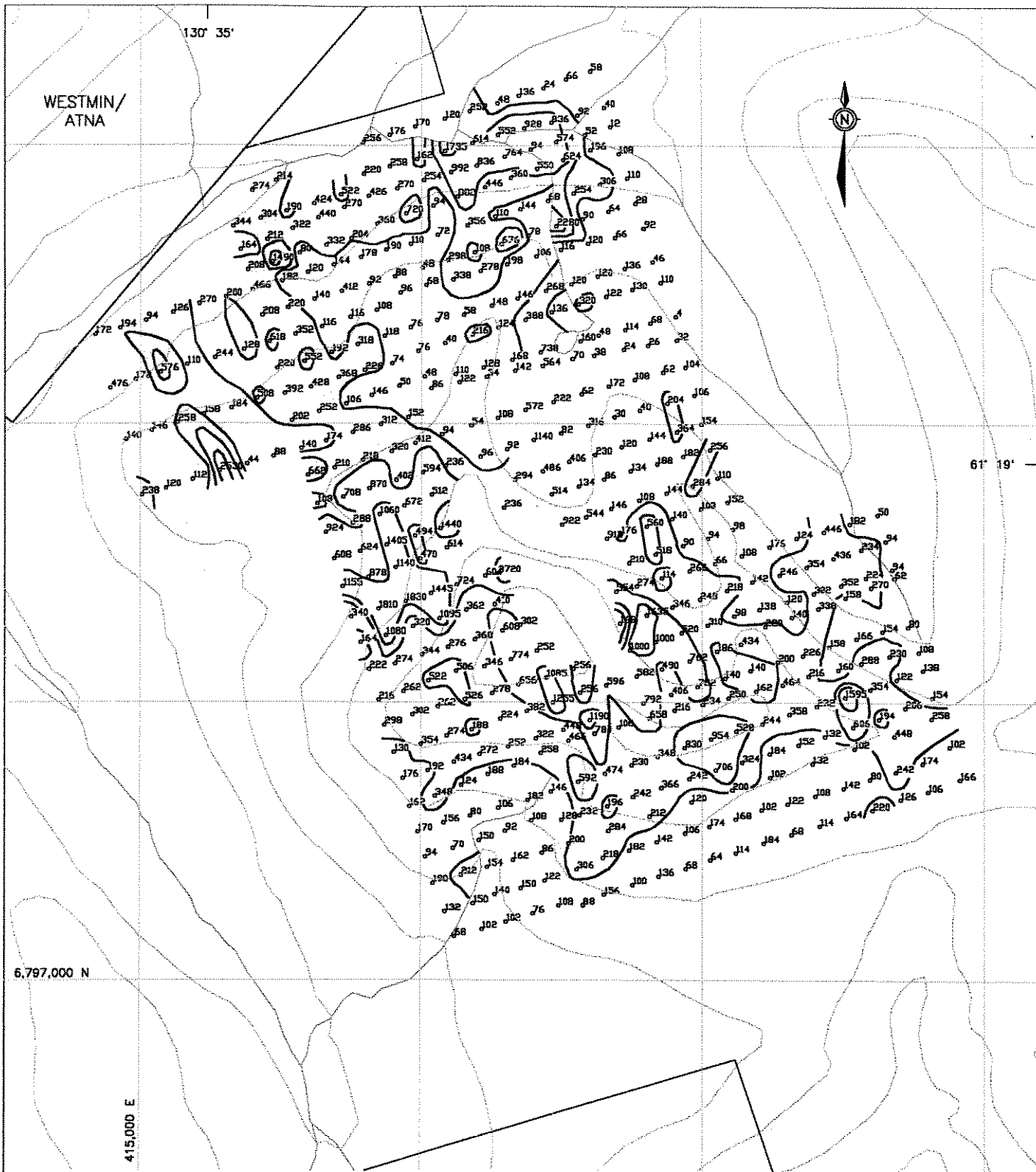
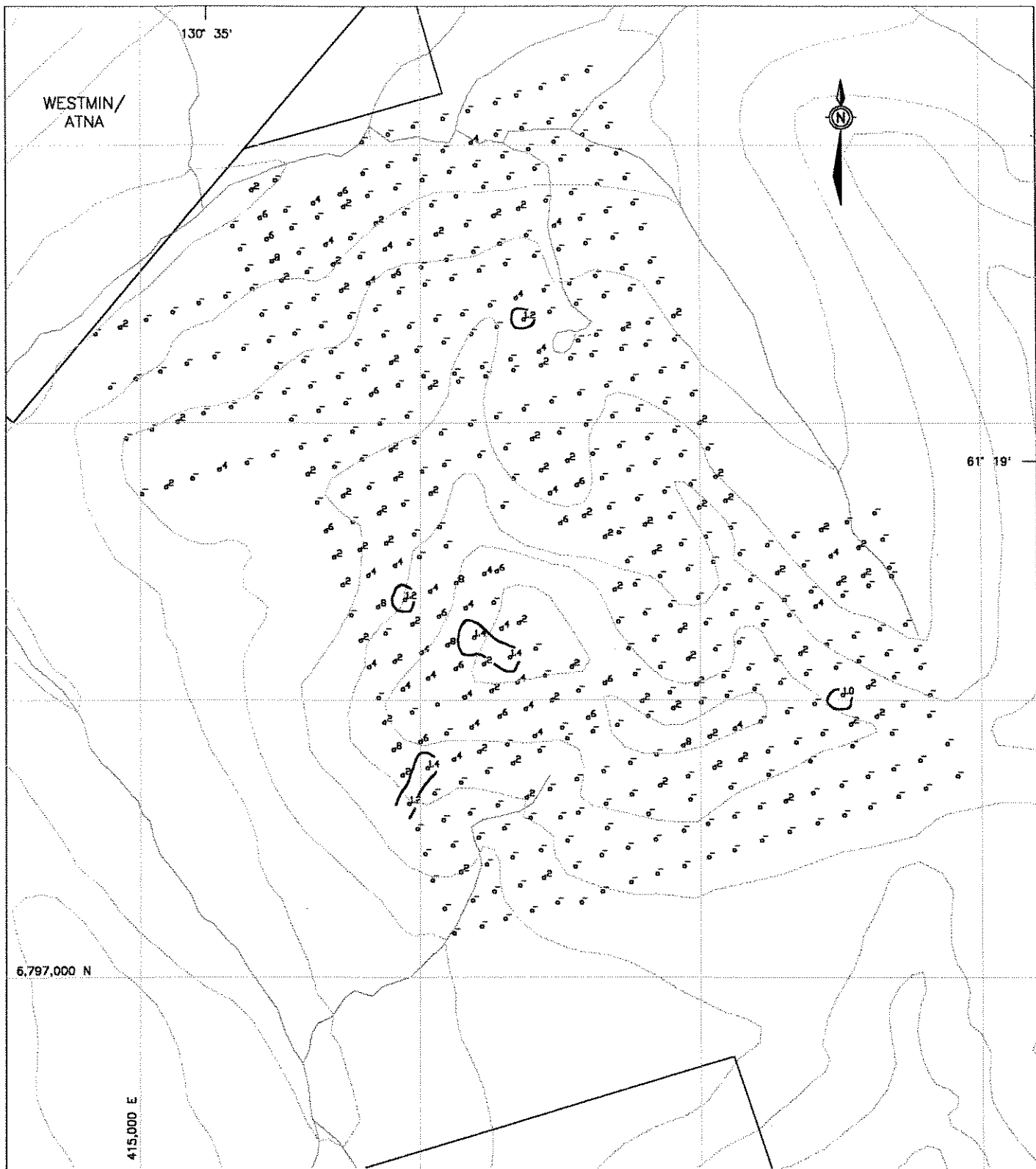

FIGURE 11

ARCHER, CATHRO & ASSOCIATES (1981) LIMITED

ZINC GEOCHEMISTRY
GOAL CLAIMS
GOAL NET PROPERTY
EXPATRIATE RESOURCES LTD.



- Sample location with value less than detection limit
- Sample location with silver value in ppm

- ≥ 5 ppm Ag
- $\geq 2 < 5$ ppm Ag
- $\geq 1 < 2$ ppm Ag

FIGURE 12
ARCHER, CATHRO & ASSOCIATES (1981) LIMITED

SILVER GEOCHEMISTRY
GOAL CLAIMS
GOAL NET PROPERTY
EXPATRIATE RESOURCES LTD.



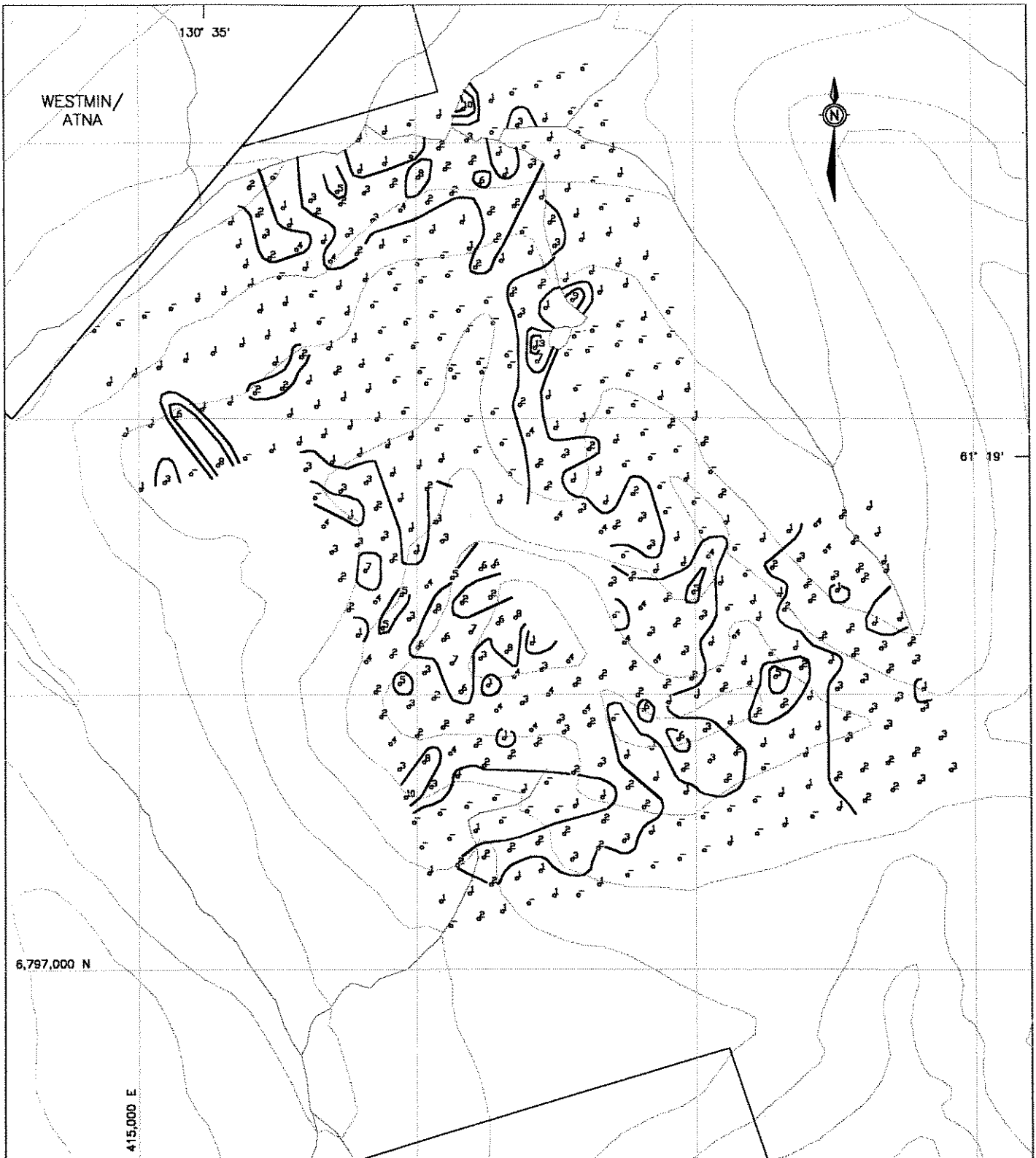

WESTMIN/
ATNA

130° 35'



61° 19'

6,797,000 N

415,000 E

• Sample location with value less than detection limit

• Sample location with molybdenum value in ppm

□ ≥ 10 ppm Mo

□ ≥ 5 < 10 ppm Mo

□ ≥ 2 < 5 ppm Mo

FIGURE 13

ARCHER, CATHRO & ASSOCIATES (1981) LIMITED

MOLYBDENUM GEOCHEMISTRY

GOAL CLAIMS
GOAL NET PROPERTY
EXPATRIATE RESOURCES LTD.



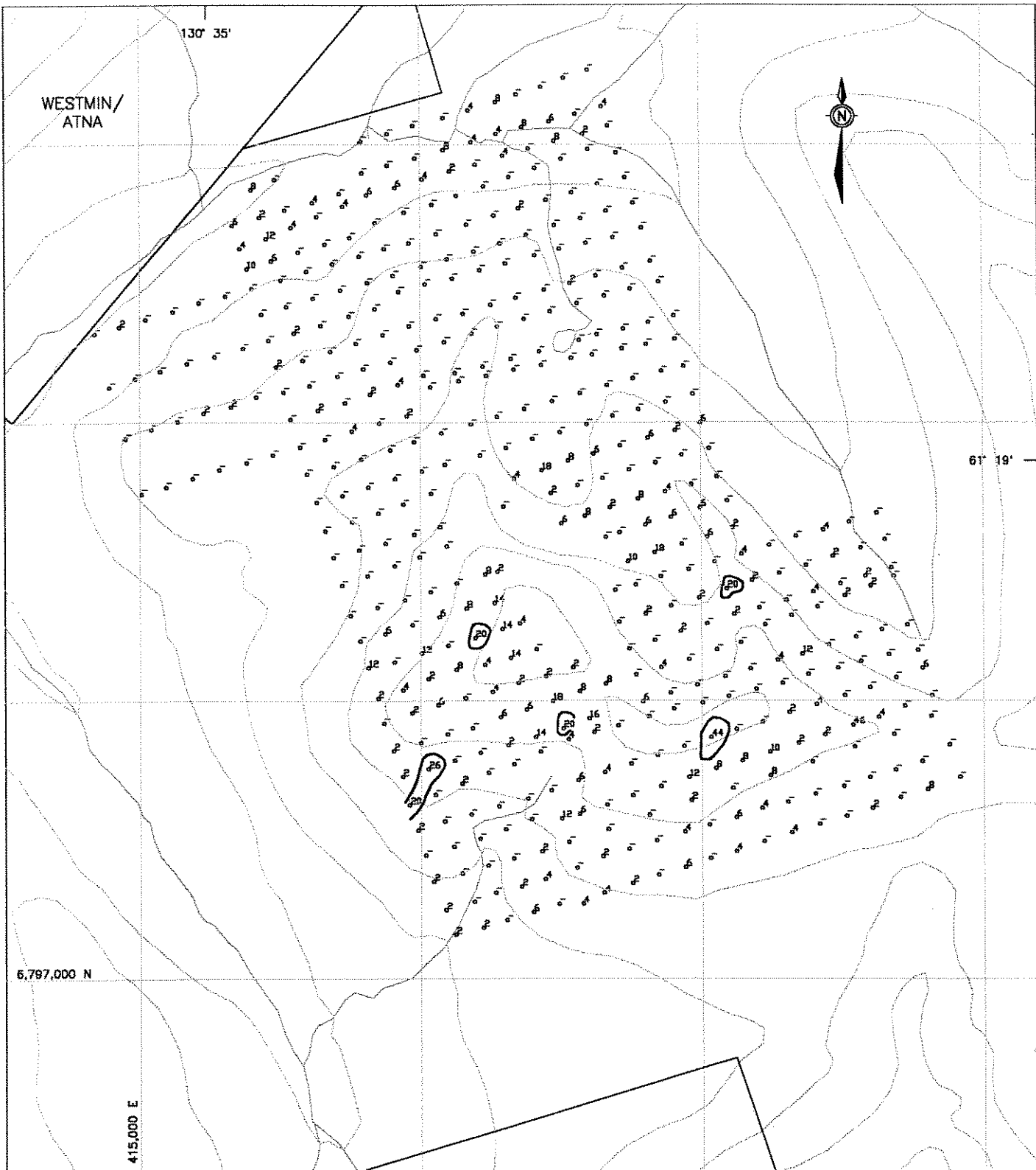

WESTMIN/
ATNA

130° 35'



61° 19'

6,797,000 N

415,000 E

- Sample location with value less than detection limit
- ⁹⁸ Sample location with arsenic value in ppm
- ≥ 100 ppm As
- ≥ 50 < 100 ppm As
- ≥ 20 < 50 ppm As

FIGURE 14

ARCHER, CATHRO & ASSOCIATES (1981) LIMITED

ARSENIC GEOCHEMISTRY
GOAL CLAIMS
GOAL NET PROPERTY
EXPATRIATE RESOURCES LTD.



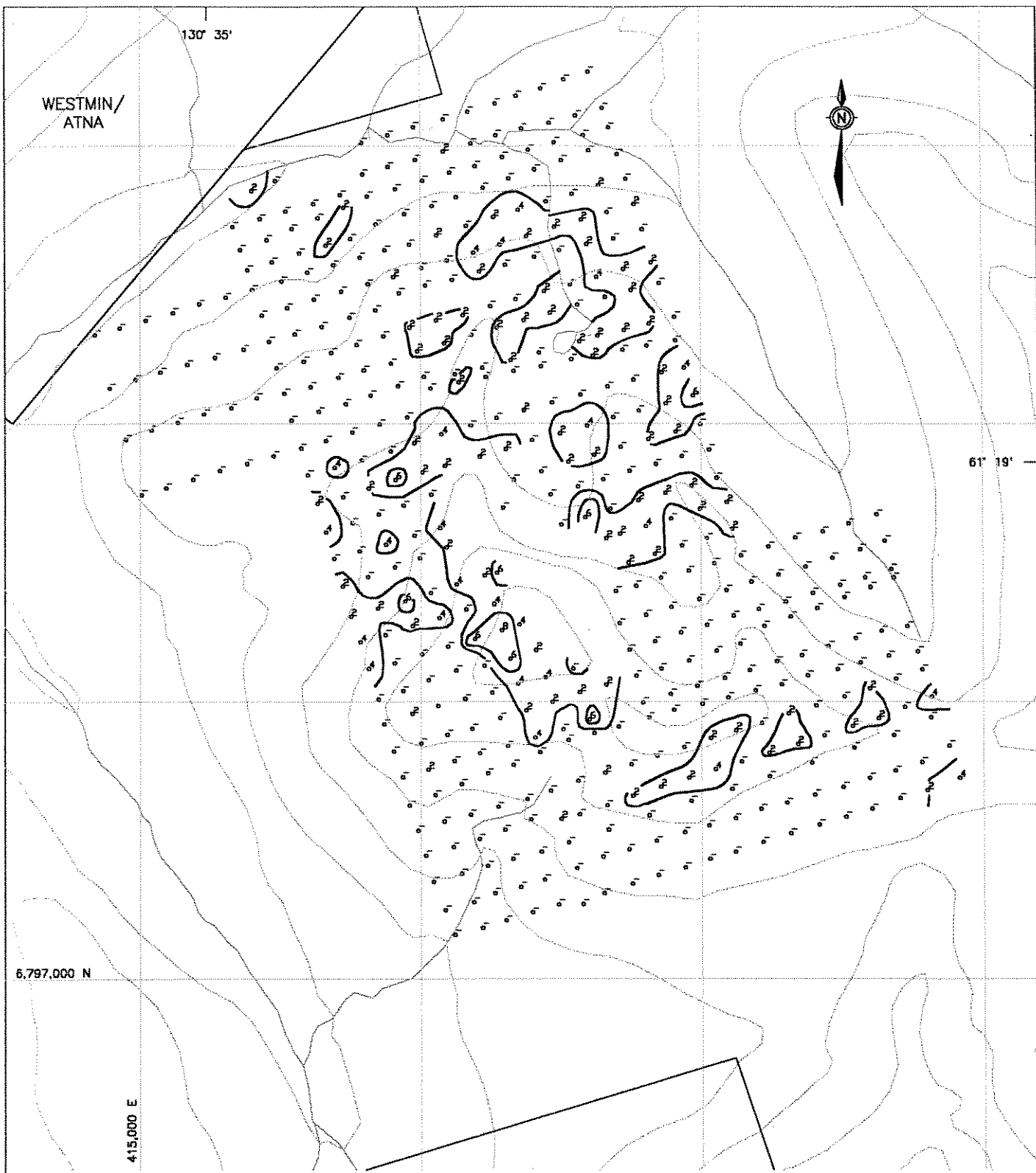

• Sample location with value less than detection limit

• Sample location with antimony value in ppm

□ ≥ 10 ppm Sb

□ ≥ 5 < 10 ppm Sb

□ ≥ 2 < 5 ppm Sb

FIGURE 15

ARCHER, CATHRO & ASSOCIATES (1981) LIMITED

ANTIMONY GEOCHEMISTRY

GOAL CLAIMS
GOAL NET PROPERTY
EXPATRIATE RESOURCES LTD.



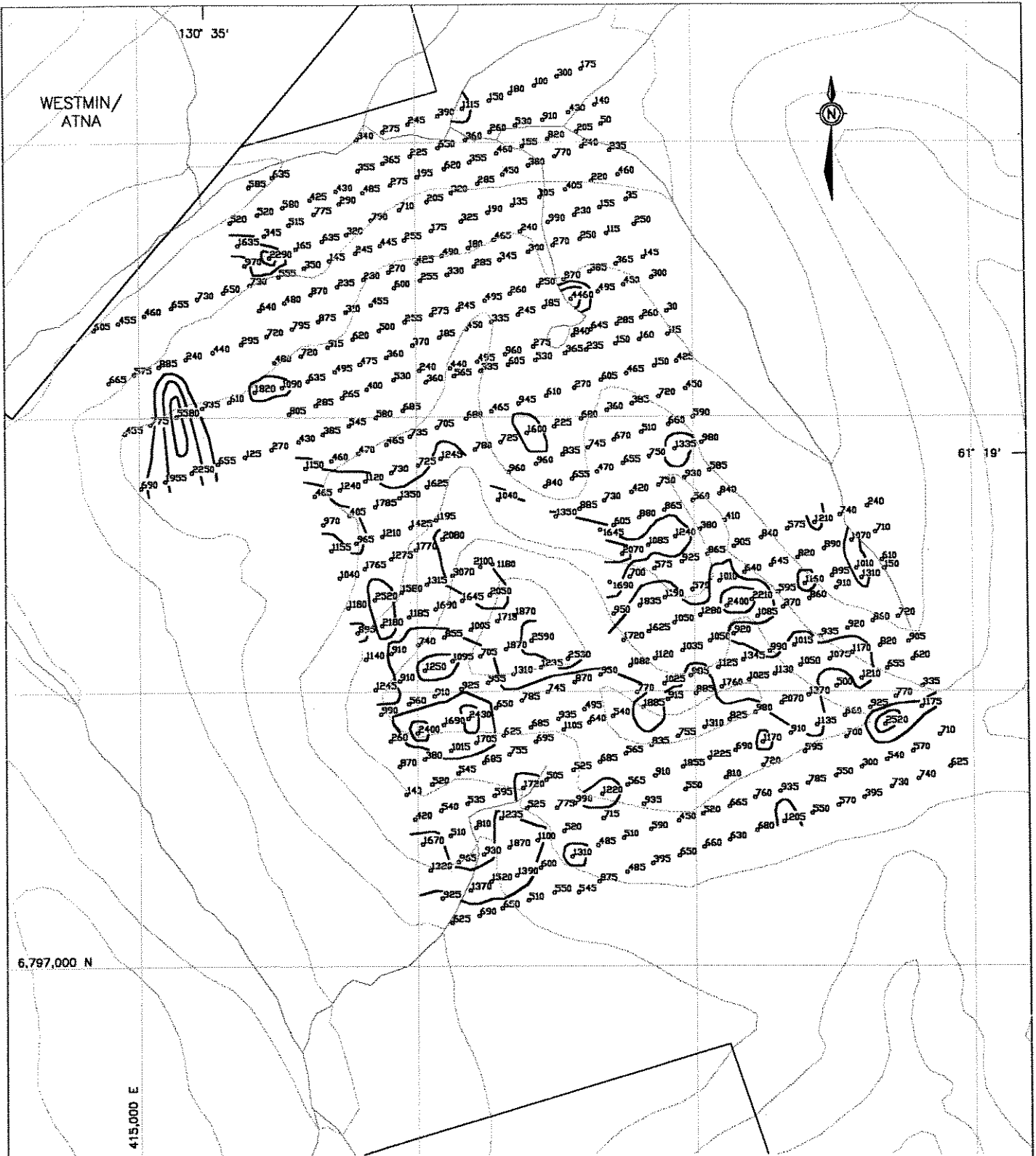

FIGURE 16

ARCHER, CATHRO & ASSOCIATES (1981) LIMITED

MANGANESE GEOCHEMISTRY
GOAL CLAIMS
GOAL NET PROPERTY
EXPATRIATE RESOURCES LTD.

0 100 200 400 600 800 1000 m

Greater than 50% of the samples taken were at least weakly anomalous for zinc and copper. The strongest geochemical anomaly outlines a 2000 x 600 m northwest-trending zone of strongly coincident moderately anomalous zinc and copper response over the central part of the property. Lead, manganese and molybdenum also occur within this trend but are of lesser intensity and size. The zone appears to be associated with both undifferentiated paraschists and biotite chlorite± quartz schists of the Layered Metamorphic Sequence. Arsenic, antimony and silver response is relatively subdued. A second anomaly of less intensity and size is located downslope near the north edge of the grid. Zinc, lead and molybdenum are moderately coincident within a moderately anomalous east-west trending zone approximately 500 x 200 m wide. Silver, copper, manganese, arsenic and antimony response is subdued.

Net 1-58

A total of 638 soil samples was taken from two grids on the property (3 km apart) and sent to Chemex Labs Ltd. where they were screened to -80 mesh, digested in nitric-aqua regia and geochemically analyzed for 32 elements using the ICP technique. Twenty-seven soils from various parts of both grids were also analyzed for gold by atomic absorption. Certificates of Analysis are listed in Appendix II. Anomalous thresholds and peak values from both grids are as follows.

ANOMALOUS THRESHOLDS AND PEAK VALUES

<u>Element</u>	<u>Threshold Values (ppm)</u>			<u>Peak Value (ppm)</u>
	<u>Weak</u>	<u>Moderate</u>	<u>Strong</u>	
Copper	50	100	200	210
Lead	50	100	200	572
Zinc	200	500	1000	3760
Silver	1	NA*	NA*	<2
Molybdenum	2	5	10	11
Arsenic	20	50	100	258
Antimony	2	5	NA*	8
Manganese	1000	2000	5000	6610
Gold	**	**	**	

*NA = not applicable

** = insufficient number of samples analyzed

Grid 1

Soil sample locations are illustrated on Figure 17 while results for nine indicator elements are plotted on Figures 18 to 26.

The majority of anomalous response from the southern grid is restricted to lower elevations near the valley bottom in the vicinity of Layered Metamorphic Sequence rocks. Zinc, copper, lead and arsenic values are moderately to strongly coincident within a weakly to moderately anomalous zone some 1500 m along the northwest edge of the grid. Peak values for copper and zinc coincide with the mineral occurrence previously discovered by J. Dodge in this area. The anomaly extends off the existing grid both northeast and southwest toward the valley floor. Molybdenum values in this area are weakly to moderately anomalous but only weakly coincident with the elements mentioned above.



130° 25'

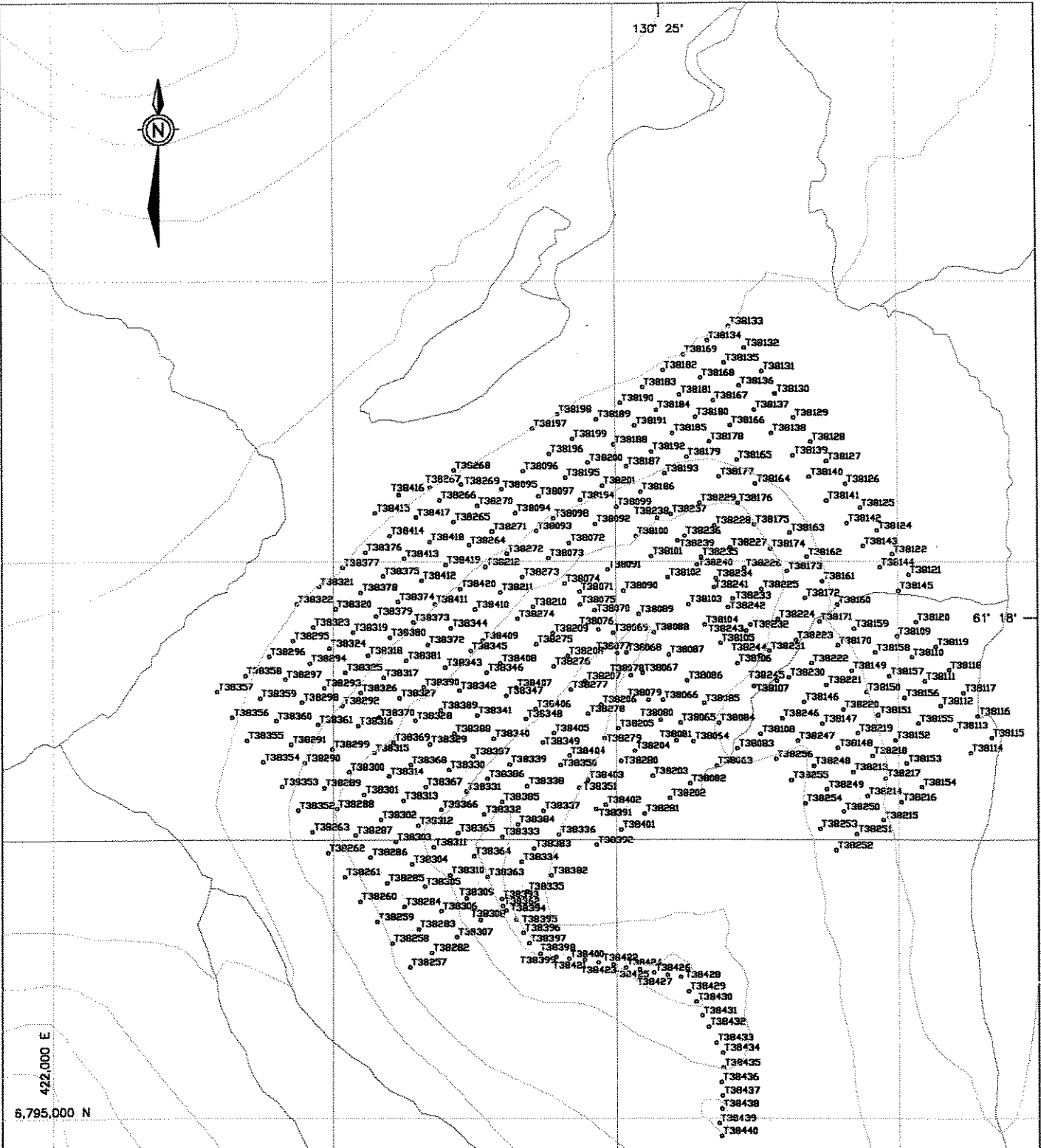

422,000 E

6,795,000 N

FIGURE 17

ARCHER, CATHRO & ASSOCIATES (1981) LIMITED

SOIL SAMPLE LOCATION

NET GRID 1

GOAL NET PROPERTY

EXPATRIATE RESOURCES LTD.

0 100 200 400 600 800 1000 m

T38433 Sample location with sample number

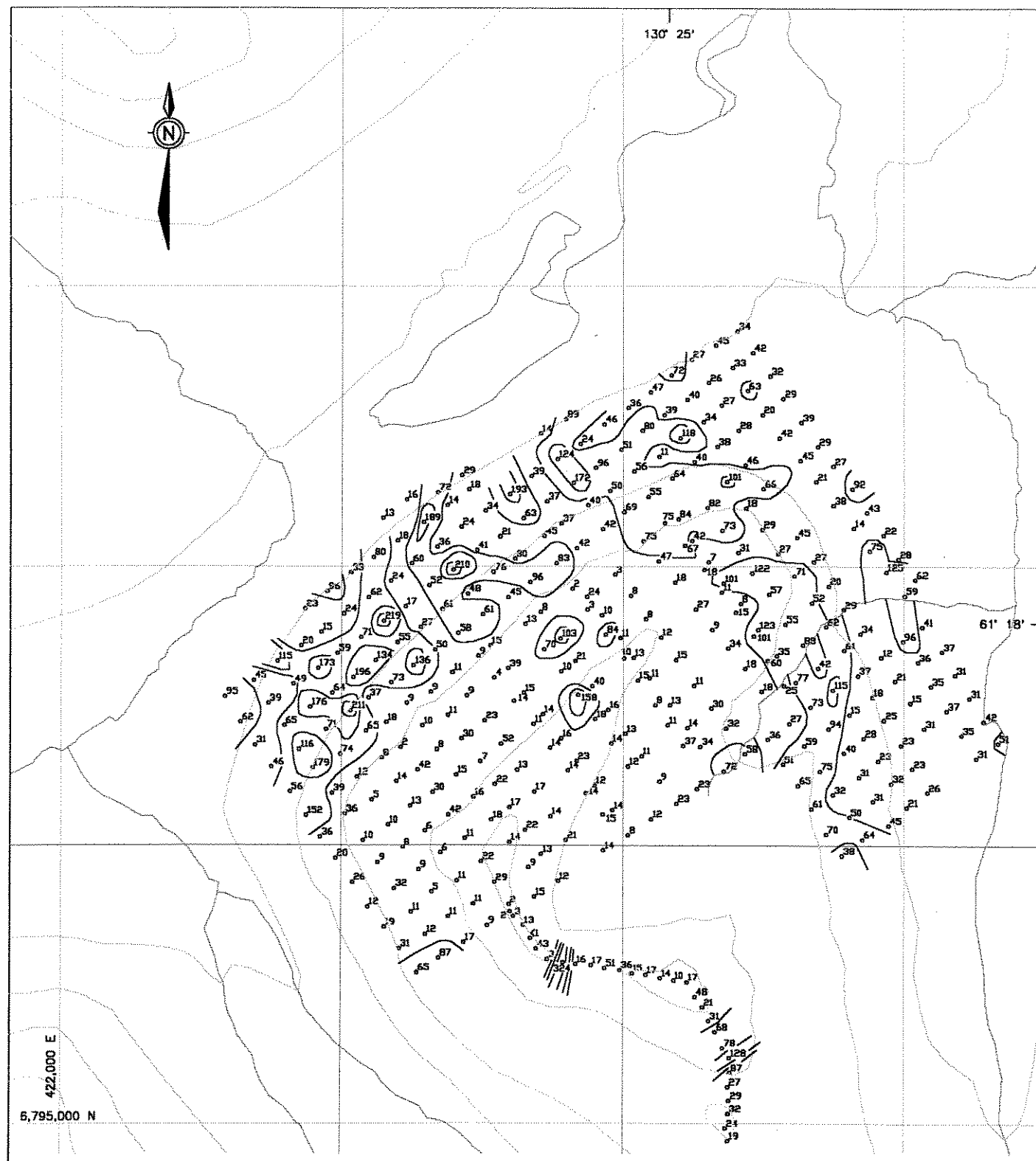

FIGURE 18

ARCHER, CATHRO & ASSOCIATES (1981) LIMITED

COPPER GEOCHEMISTRY

NET GRID 1

GOAL NET PROPERTY

EXPATRIATE RESOURCES LTD.



⁹⁸ Sample location with copper value in ppm

□ ≥ 200 ppm Cu

□ ≥ 100 < 200 ppm Cu

□ ≥ 50 < 100 ppm Cu

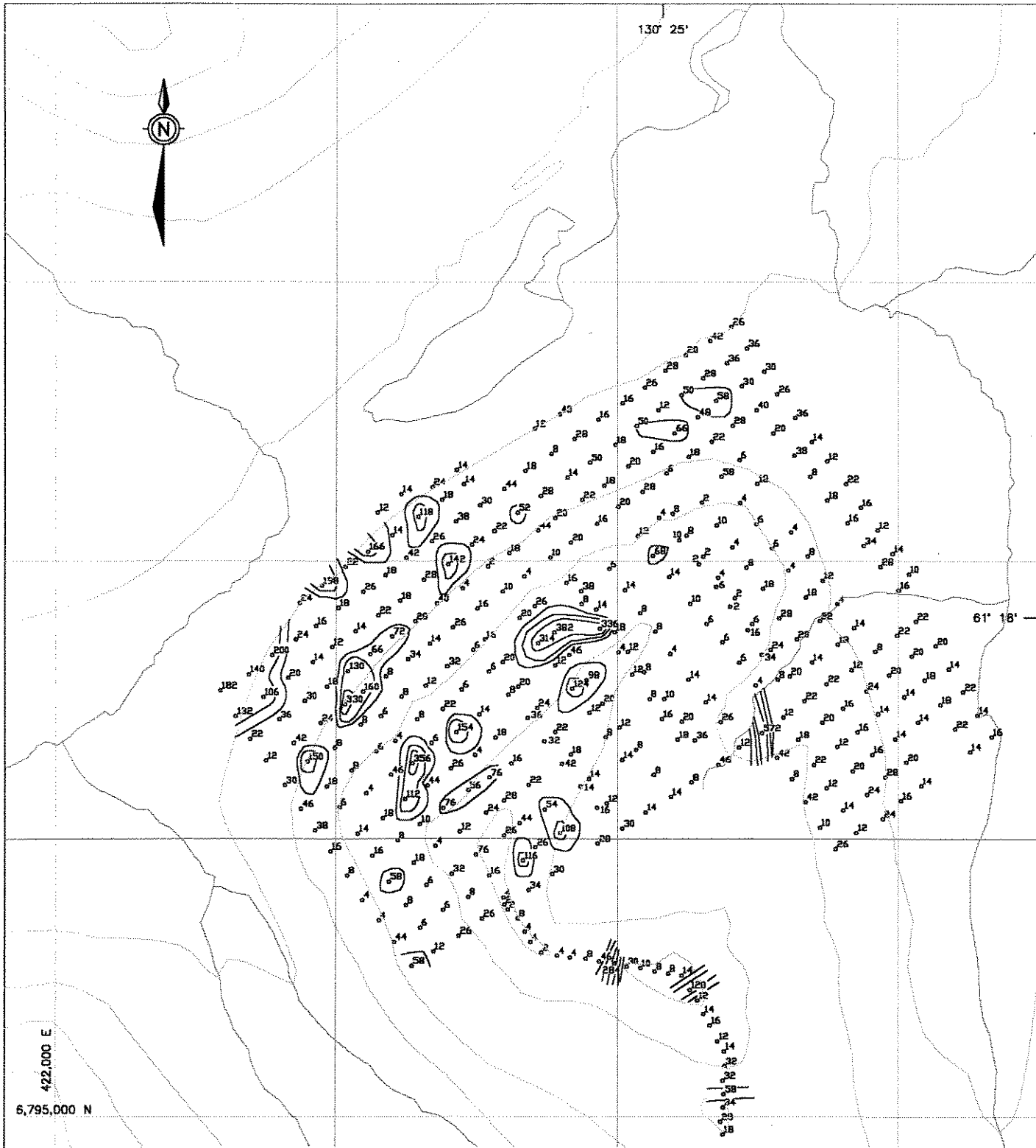

FIGURE 19

ARCHER, CATHRO & ASSOCIATES (1981) LIMITED

LEAD GEOCHEMISTRY

NET GRID 1

GOAL NET PROPERTY

EXPATRIATE RESOURCES LTD.



.98 Sample location with lead value in ppm

□ ≥ 200 ppm Pb

□ ≥ 100 < 200 ppm Pb

□ ≥ 50 < 100 ppm Pb

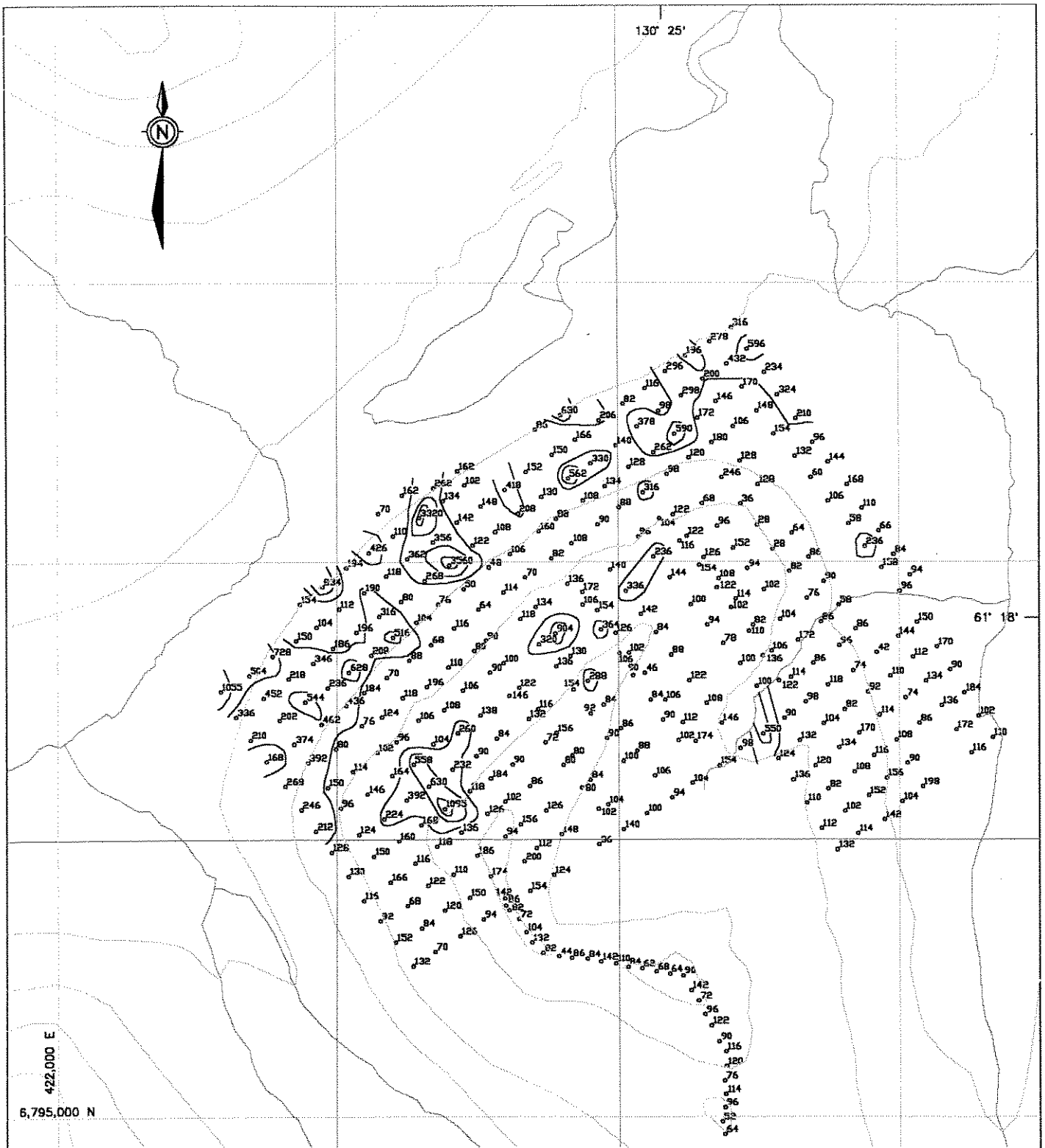

FIGURE 20

ARCHER, CATHRO & ASSOCIATES (1981) LIMITED



ZINC GEOCHEMISTRY

NET GRID 1

GOAL NET PROPERTY

EXPATRIATE RESOURCES LTD.

980 Sample location with zinc value in ppm

-  ≥ 1000 ppm Zn
-  ≥ 500 < 1000 ppm Zn
-  ≥ 200 < 500 ppm Zn

0 100 200 400 600 800 1000 m



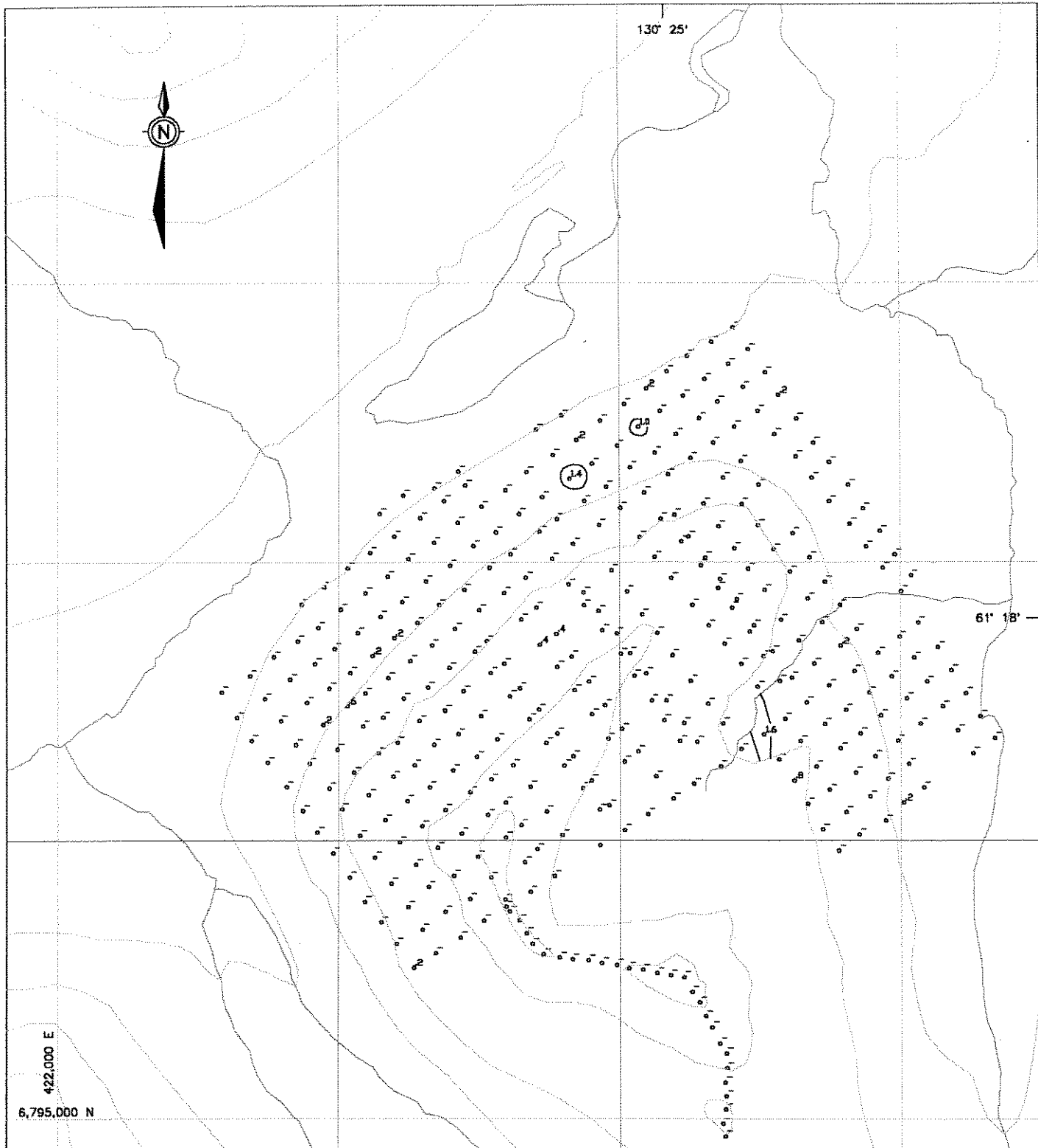

• Sample location with silver value less than detection limit

•^{1,2} Sample location with silver value in ppm

□ ≥ 10 ppm Ag

□ ≥ 5 < 10 ppm Ag

□ ≥ 1 < 5 ppm Ag

FIGURE 21

ARCHER, CATHRO & ASSOCIATES (1981) LIMITED

SILVER GEOCHEMISTRY

NET GRID 1

GOAL NET PROPERTY

EXPATRIATE RESOURCES LTD.



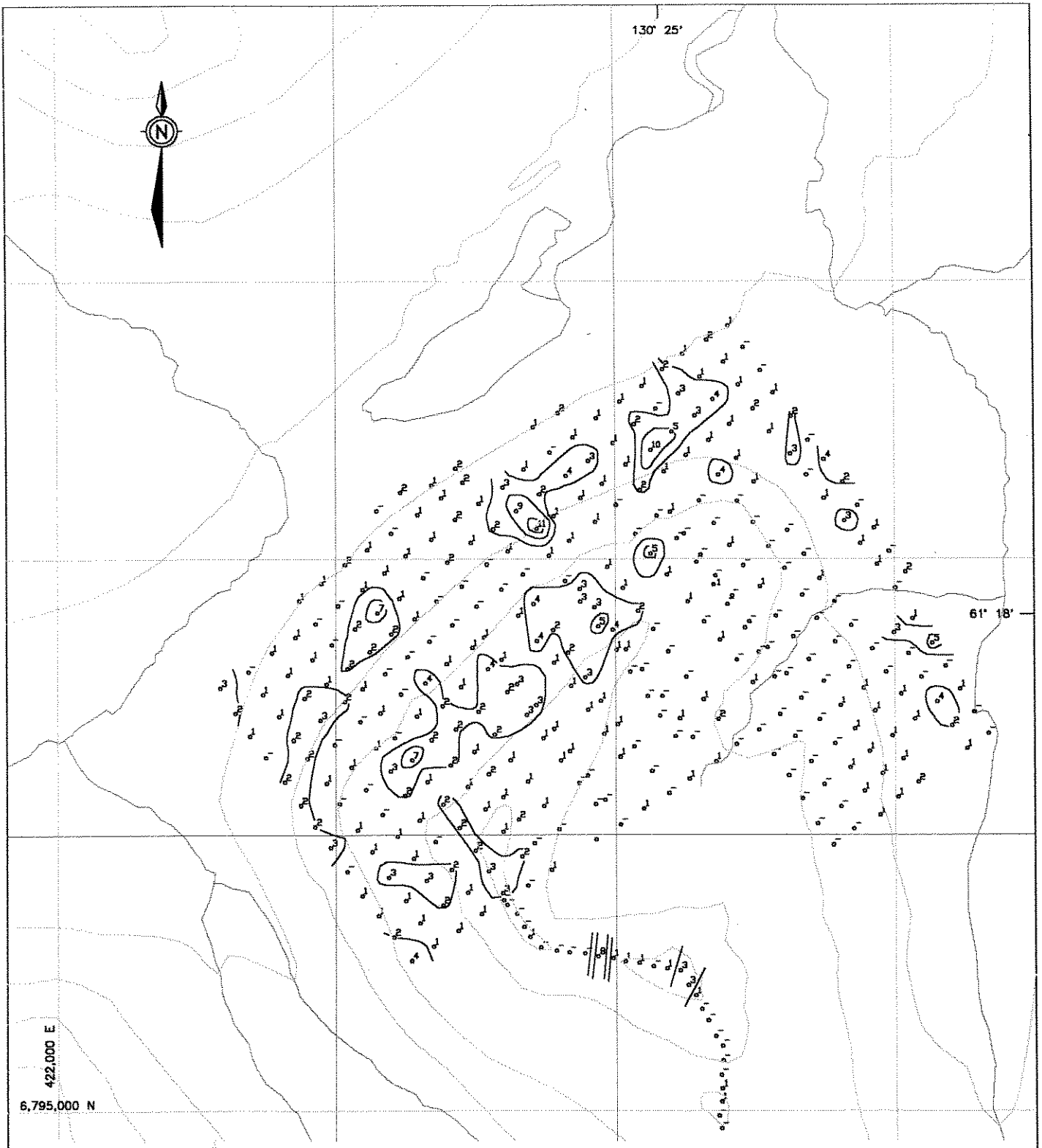

• Sample location with value less than detection limit

• Sample location with molybdenum value in ppm

□ ≥ 10 ppm Mo

□ ≥ 5 < 10 ppm Mo

□ ≥ 2 < 5 ppm Mo

FIGURE 22
 ARCHER, CATHRO & ASSOCIATES (1981) LIMITED

MOLYBDENUM GEOCHEMISTRY

NET GRID 1
 GOAL NET PROPERTY
 EXPATRIATE RESOURCES LTD.





130° 25'

422,000 E
6,795,000 N

61° 18'

• Sample location with arsenic value less than detection limit

•⁴⁸ Sample location with arsenic value in ppm

□ ≥ 100 ppm As

□ ≥ 50 < 100 ppm As

□ ≥ 20 < 50 ppm As

FIGURE 23

ARCHER, CATHRO & ASSOCIATES (1981) LIMITED

ARSENIC GEOCHEMISTRY

NET GRID 1

GOAL NET PROPERTY

EXPATRIATE RESOURCES LTD.

0 100 200 400 600 800 1000 m

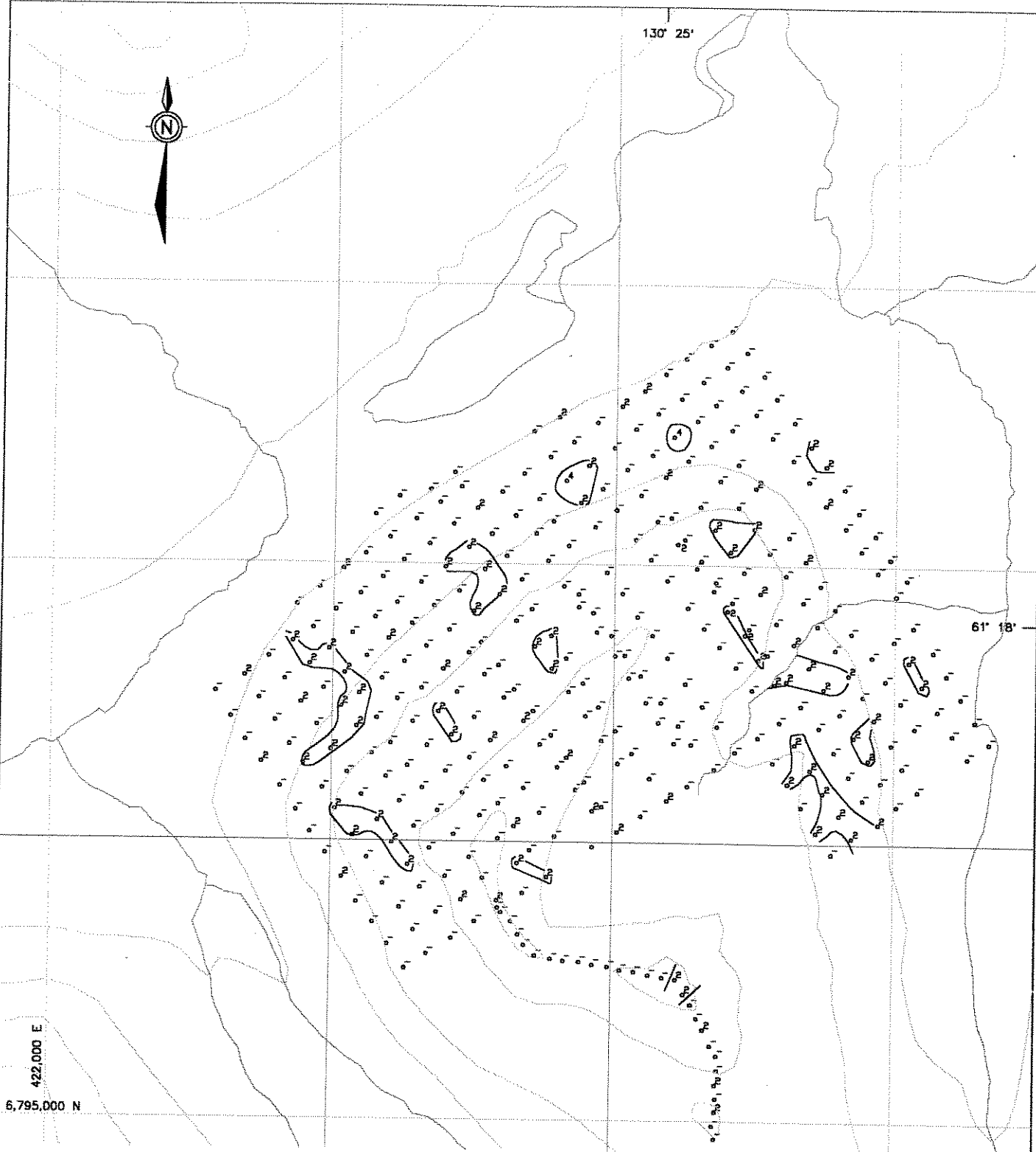

130° 25'

61° 18'

422,000 E
5,795,000 N

- Sample location with value less than detection
- Sample location with antimony value in ppm
- ≥ 10 ppm Sb
- ≥ 5 < 10 ppm Sb
- ≥ 2 < 5 ppm Sb

FIGURE 24
 ARCHER, CATHRO & ASSOCIATES (1981) LIMITED
ANTIMONY GEOCHEMISTRY
 NET GRID 1
 GOAL NET PROPERTY
 EXPATRIATE RESOURCES LTD.





130° 25'

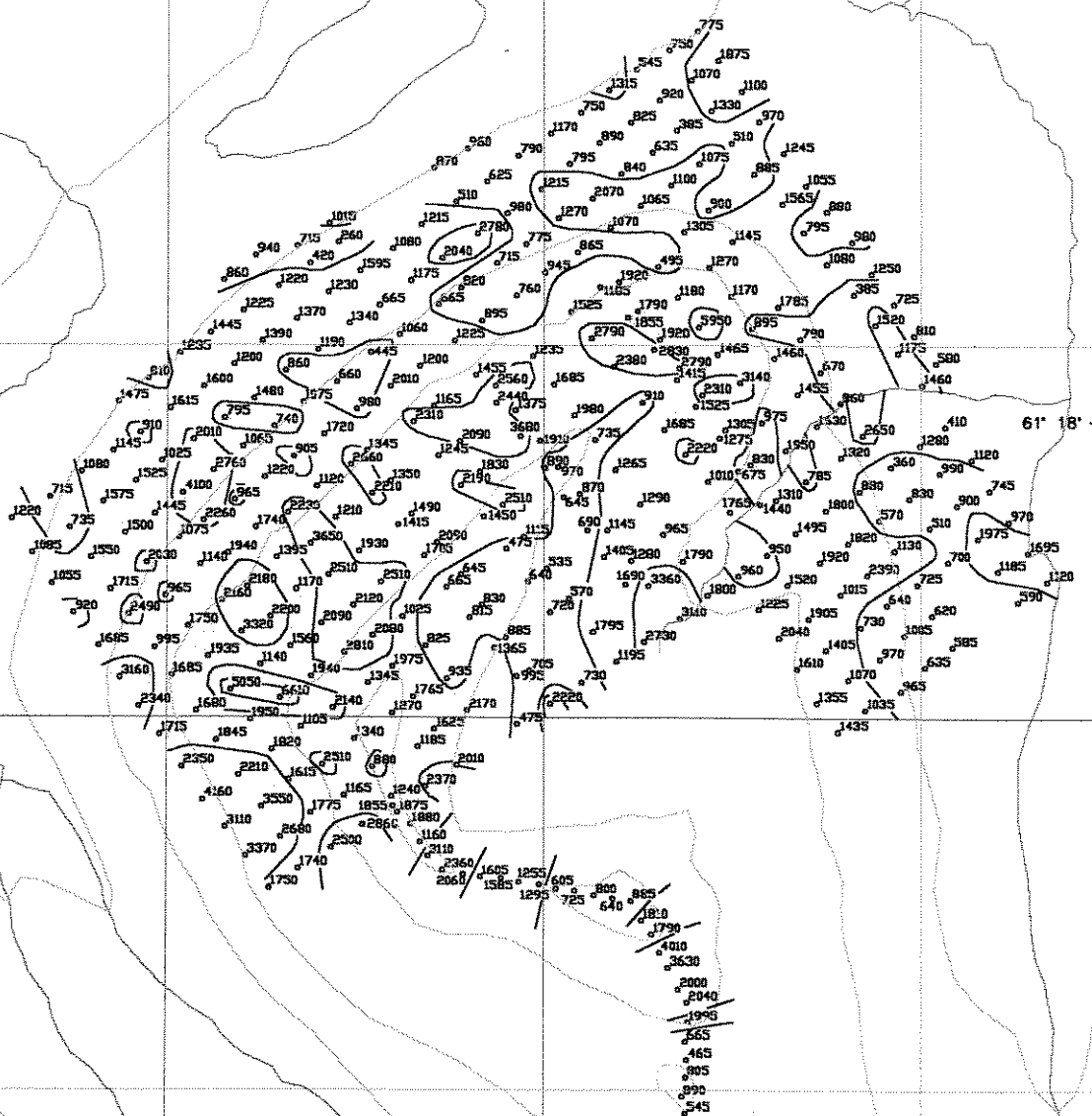

422,000 E
6,795,000 N

FIGURE 25

ARCHER, CATHRO & ASSOCIATES (1981) LIMITED

MANGANESE GEOCHEMISTRY

NET GRID 1

GOAL NET PROPERTY

EXPATRIATE RESOURCES LTD.

•1350 Sample location with manganese value in ppm

□ ≥ 5000 ppm Mn

□ ≥ 2000 < 5000 ppm Mn

□ ≥ 1000 < 2000 ppm Mn



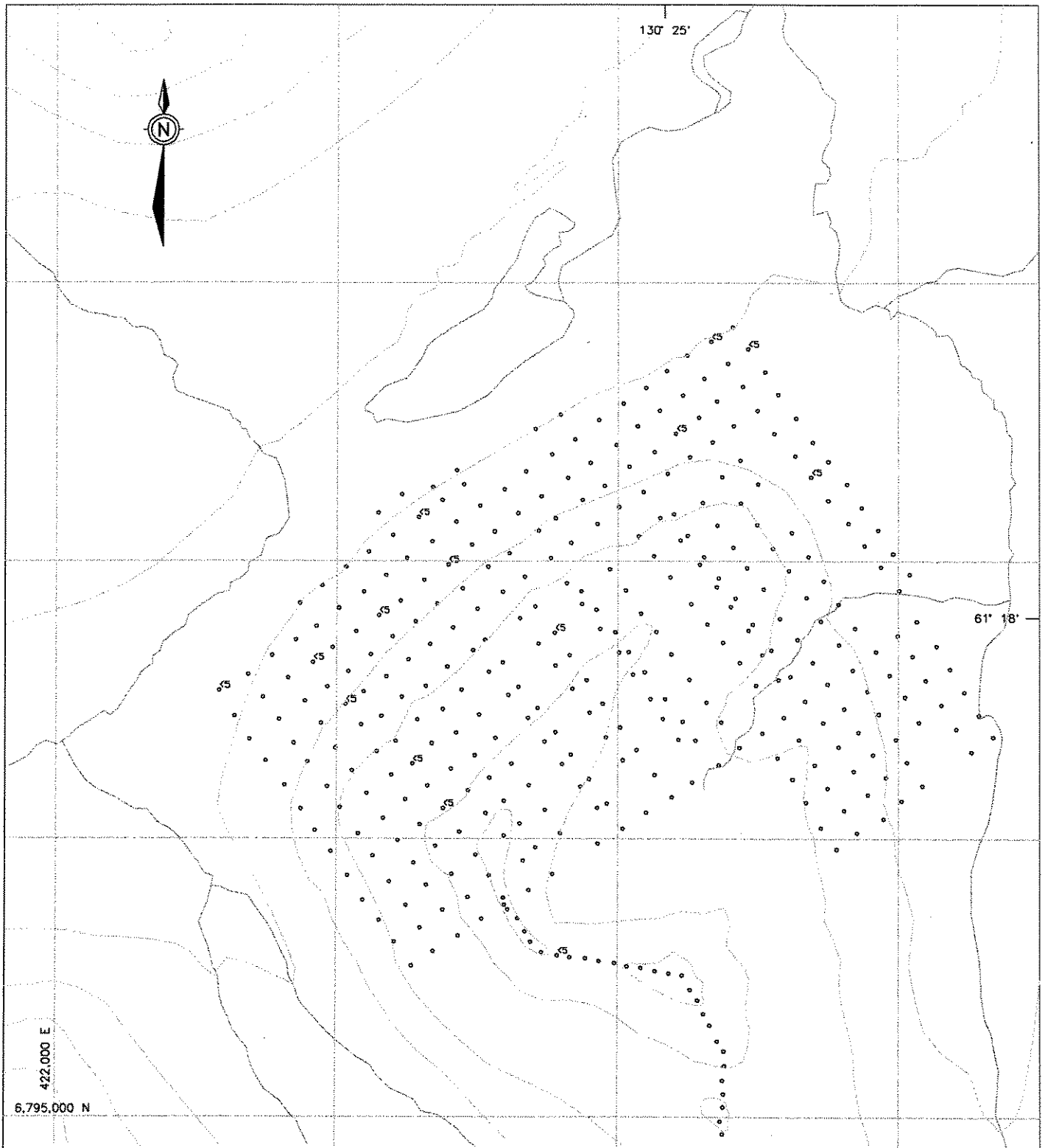

- Sample location with no gold analysis
- ^{°S} Sample location with gold value in ppb

FIGURE 26

ARCHER, CATHRO & ASSOCIATES (1981) LIMITED

GOLD GEOCHEMISTRY

NET GRID 1

GOAL NET PROPERTY

EXPATRIATE RESOURCES LTD.



Moderately to strongly anomalous lead and zinc values locally form spot highs within the overlying greenstones. Molybdenum response is weak with occasional values exceeding moderate thresholds. Silver, antimony and gold are subdued everywhere on the grid while manganese response is weak to moderate in most areas. All selected samples analyzed for gold returned values below the detection limit.

Grid 2

Samples locations are shown on Figure 27 while results for nine indicator elements are plotted on Figure 28 to 36.

Two anomalies, best defined by zinc response, are located over the central and west areas of the grid. The anomaly to the west outlines a north-trending moderately anomalous zone of zinc and lead response coupled with weakly anomalous copper values over a strike length of 1600 m. This zone is open along strike and to the west. The central anomaly is a parallel zone located 700 m to the east. Moderately anomalous zinc response extends some 1500 m diagonally across the grid with widths varying from 150 to 600 m. Strongly coincident lead and copper values are confined within a 600 by 200 m area of the main zinc anomaly.

Molybdenum and manganese are weakly anomalous over most of the grid while antimony response is dominantly constrained to the southeast section. Silver, arsenic and gold values are subdued everywhere on the grid.

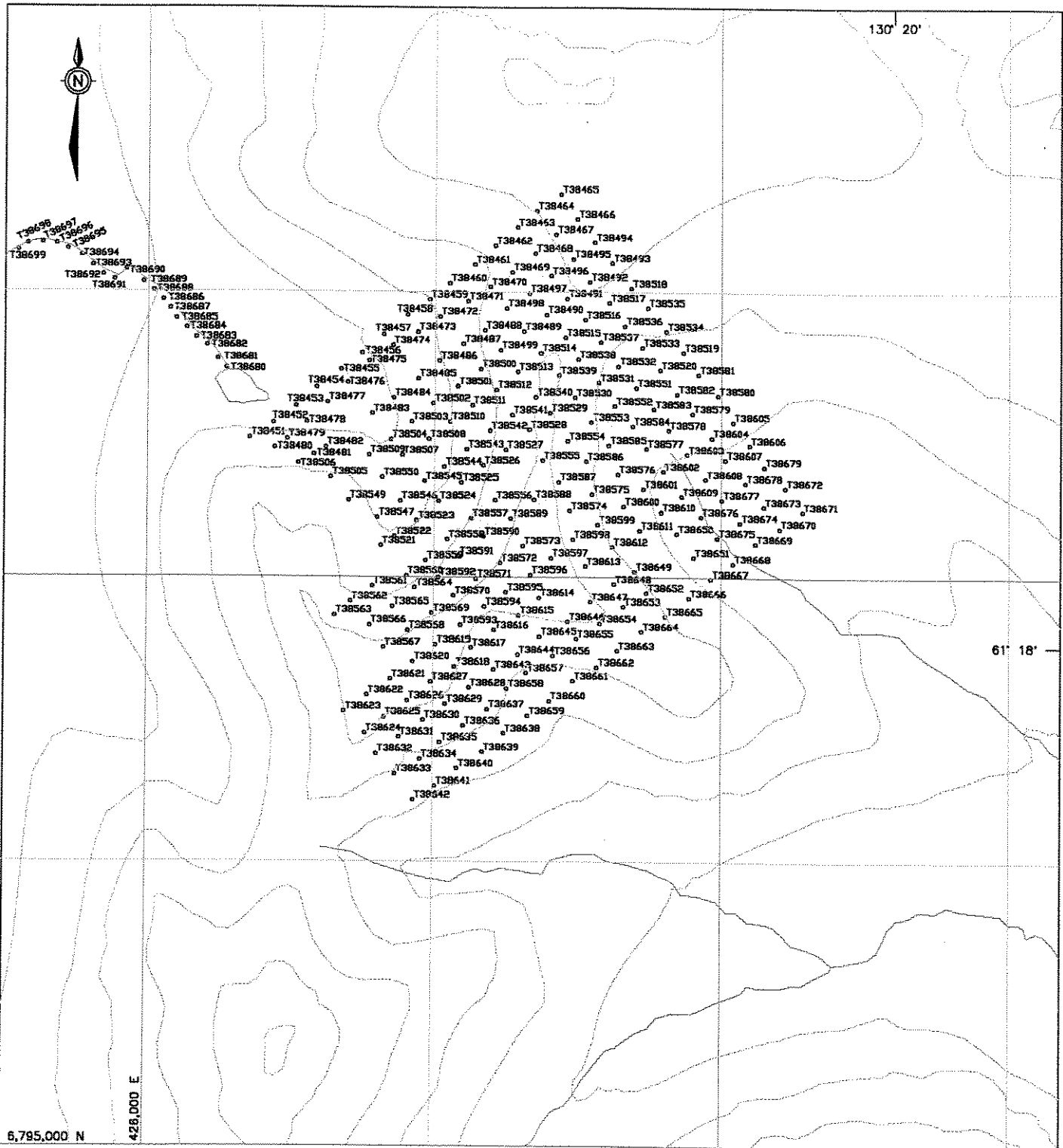

T38821 Sample location with sample number

FIGURE 27
ARCHER, CATHRO & ASSOCIATES (1981) LIMITED

SOIL SAMPLE LOCATION
NET GRID 2
GOAL NET PROPERTY
EXPATRIATE RESOURCES LTD.



130° 20'

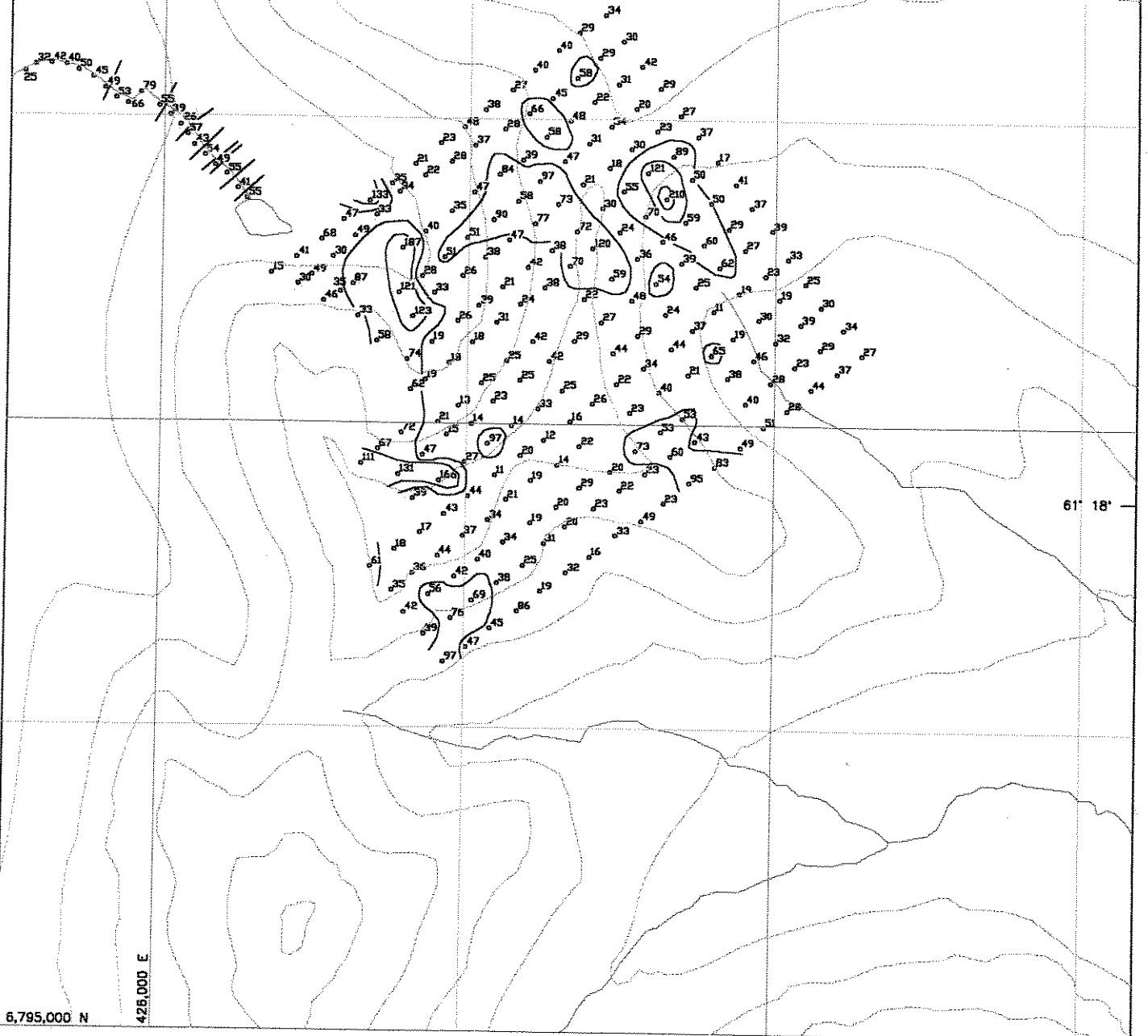

61° 18'

6,795,000 N

428,000 E

- 98 Sample location with copper value in ppm
- ≥ 200 ppm Cu
- ≥ 100 < 200 ppm Cu
- ≥ 50 < 100 ppm Cu

FIGURE 2B
 ARCHER, CATHRO & ASSOCIATES (1981) LIMITED

COPPER GEOCHEMISTRY
 NET GRID 2
 GOAL NET PROPERTY
 EXPATRIATE RESOURCES LTD.



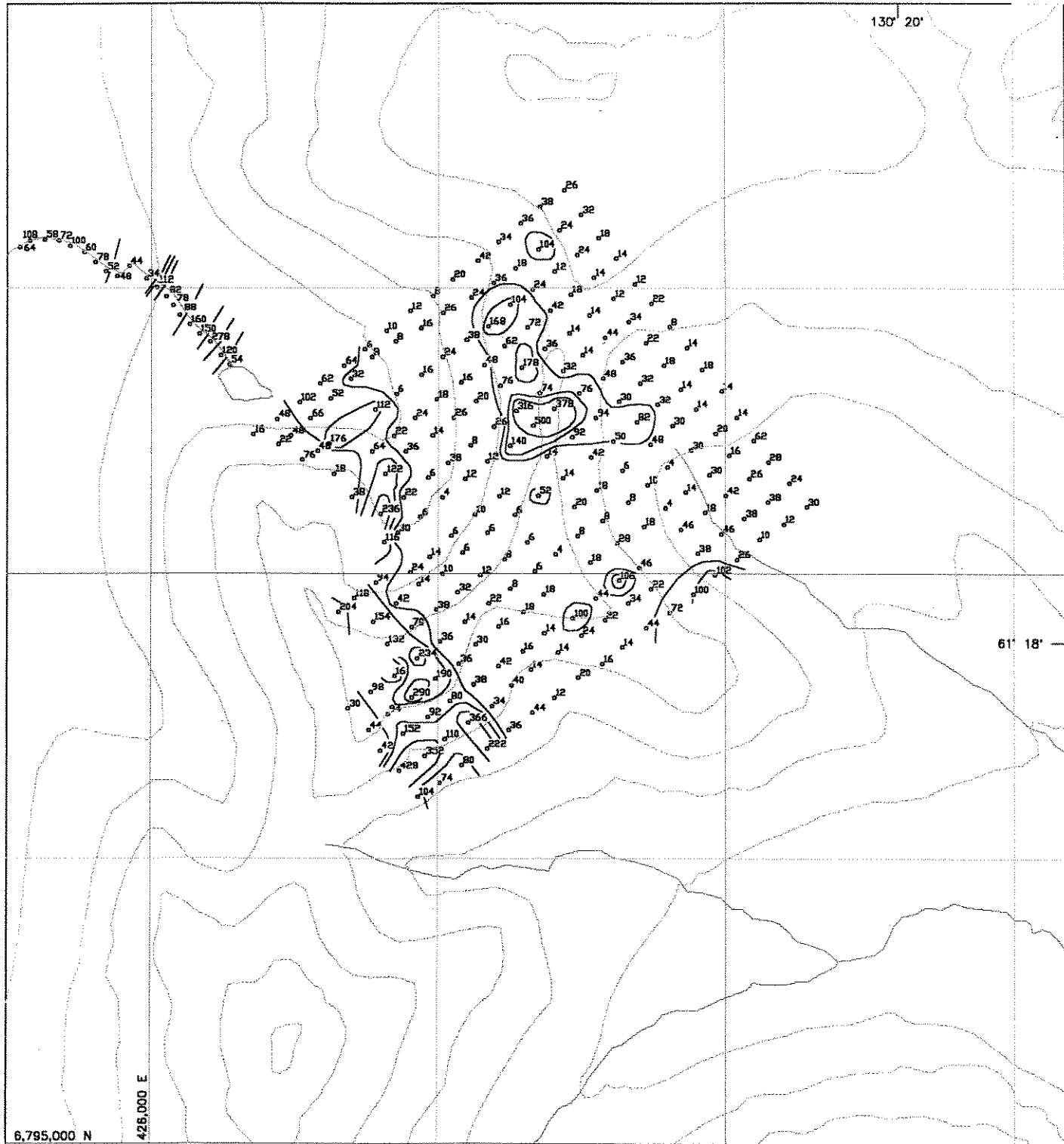

FIGURE 29

ARCHER, CATHRO & ASSOCIATES (1981) LIMITED

LEAD GEOCHEMISTRY

NET GRID 2

GOAL NET PROPERTY

EXPATRIATE RESOURCES LTD.

- Sample location with lead value in ppm
- ◻ ≥ 200 ppm Pb
- ◻ ≥ 100 < 200 ppm Pb
- ◻ ≥ 50 < 100 ppm Pb

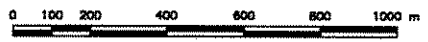

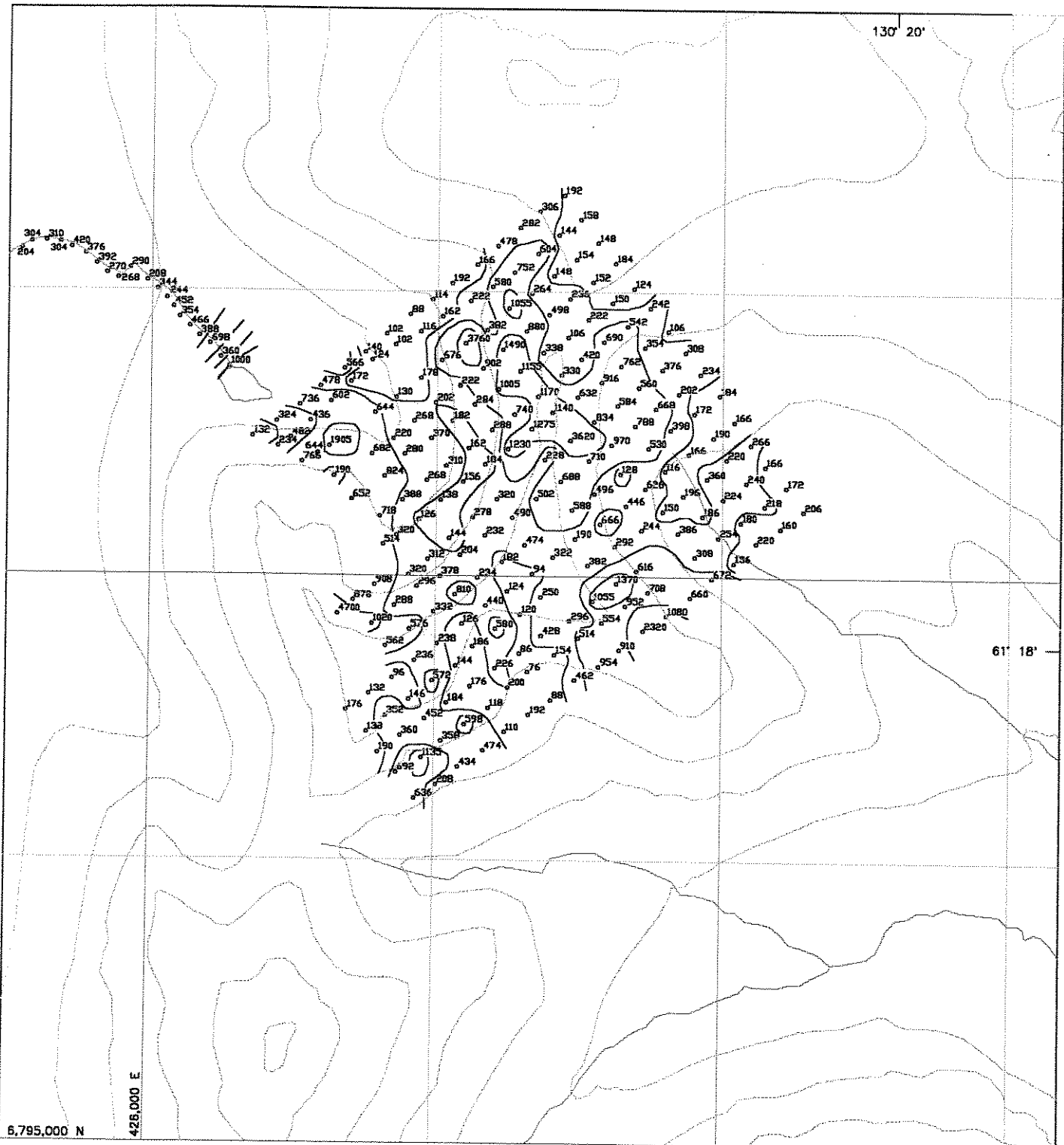
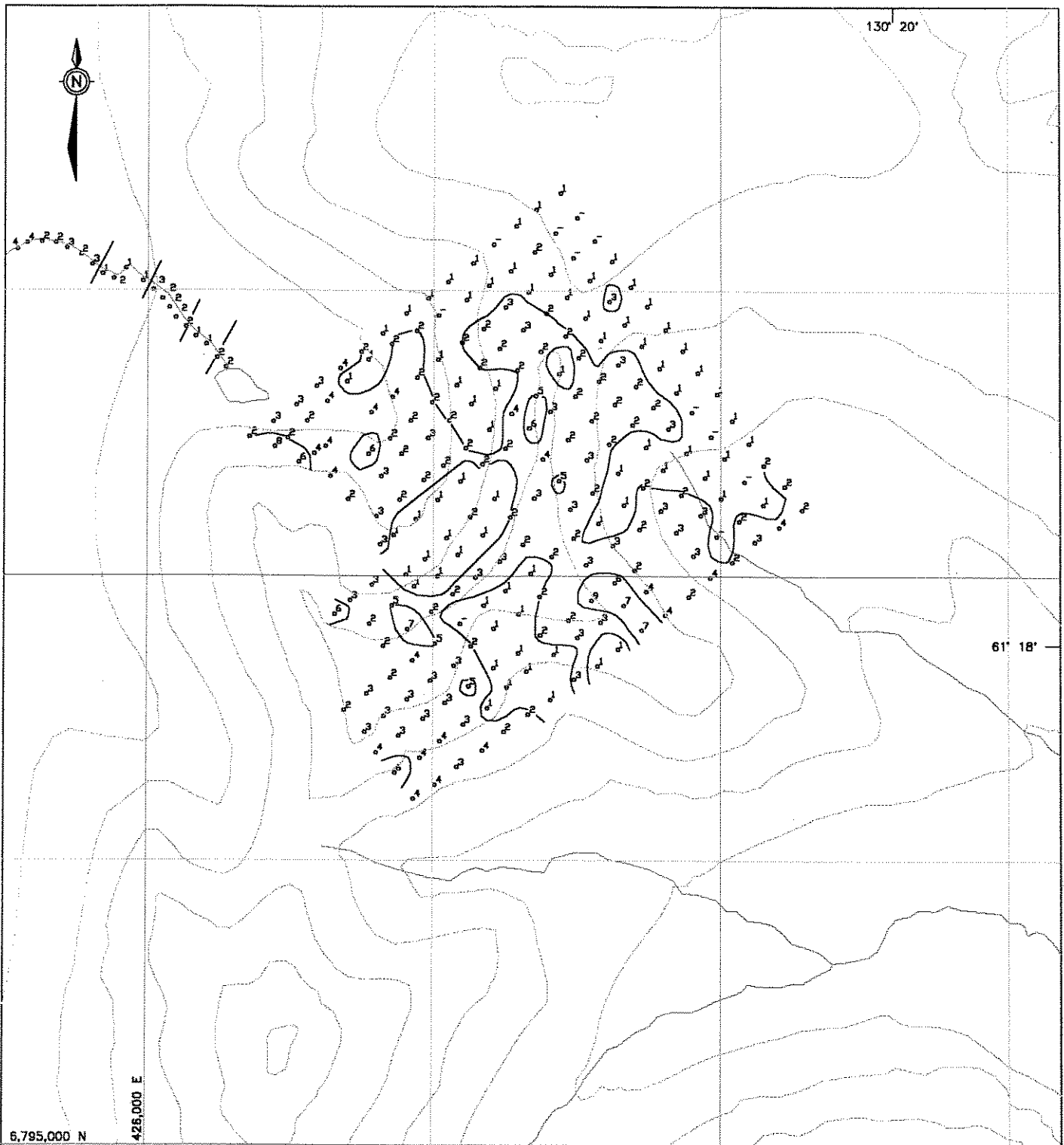

FIGURE 30
ARCHER, CATHRO & ASSOCIATES (1981) LIMITED

ZINC GEOCHEMISTRY
NET GRID 2
GOAL NET PROPERTY
EXPATRIATE RESOURCES LTD.

- 980 Sample location with zinc value in ppm
- ≥ 1000 ppm Zn
- ≥ 500 < 1000 ppm Zn
- ≥ 200 < 500 ppm Zn





• Sample location with molybdenum value less than detection limit

• Sample location with molybdenum value in ppm

□ ≥ 10 ppm Mo

□ ≥ 5 < 10 ppm Mo

□ ≥ 2 < 5 ppm Mo

FIGURE 31

ARCHER, CATHRO & ASSOCIATES (1981) LIMITED

MOLYBDENUM GEOCHEMISTRY

NET GRID 2
GOAL NET PROPERTY
EXPATRIATE RESOURCES LTD.



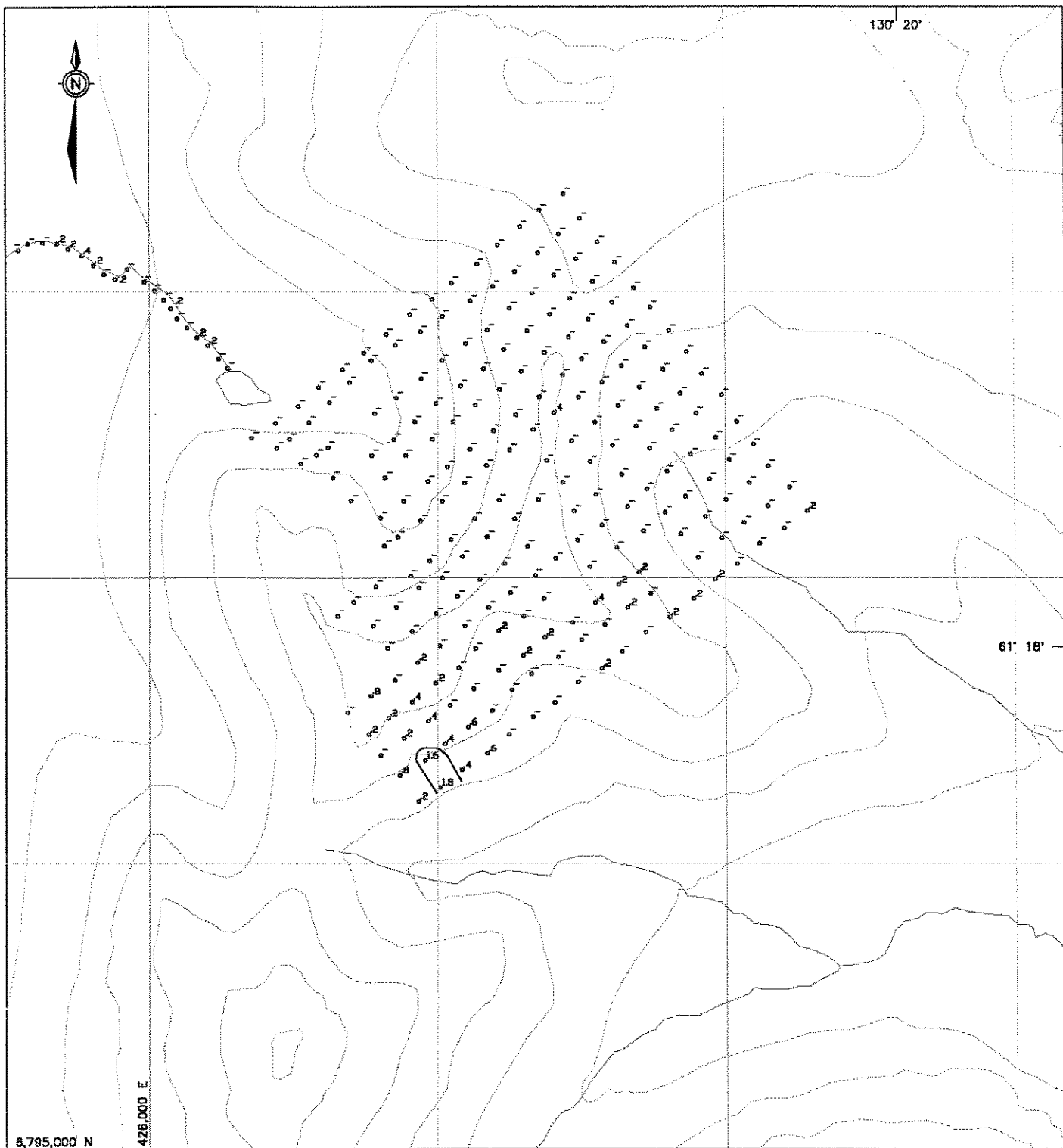

• Sample location with silver value less than detection limit

•.2 Sample location with silver value in ppm

□ ≥ 5 ppm Ag

□ $\geq 2 < 5$ ppm Ag

□ $\geq 1 < 2$ ppm Ag

FIGURE 32

ARCHER, CATHRO & ASSOCIATES (1981) LIMITED

SILVER GEOCHEMISTRY

NET GRID 2

GOAL NET PROPERTY

EXPATRIATE RESOURCES LTD.

0 100 200 400 600 800 1000 m

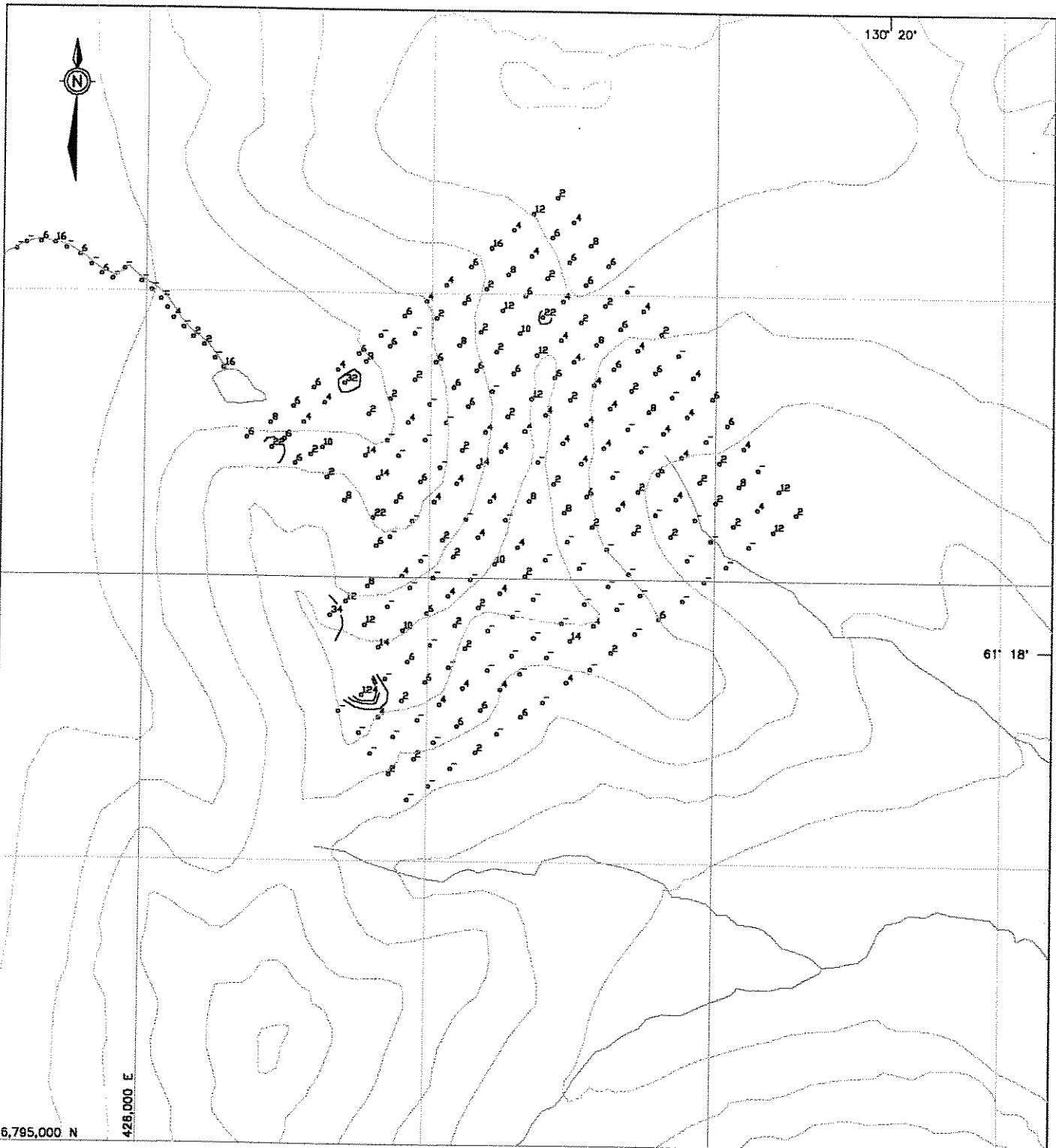

• Sample location with arsenic value less than detection limit

•¹⁵³ Sample location with arsenic value in ppm

□ ≥ 100 ppm As

□ ≥ 50 < 100 ppm As

□ ≥ 20 < 50 ppm As

FIGURE 33
ARCHER, CATHRO & ASSOCIATES (1981) LIMITED

ARSENIC GEOCHEMISTRY

NET GRID 2
GOAL NET PROPERTY
EXPATRIATE RESOURCES LTD.



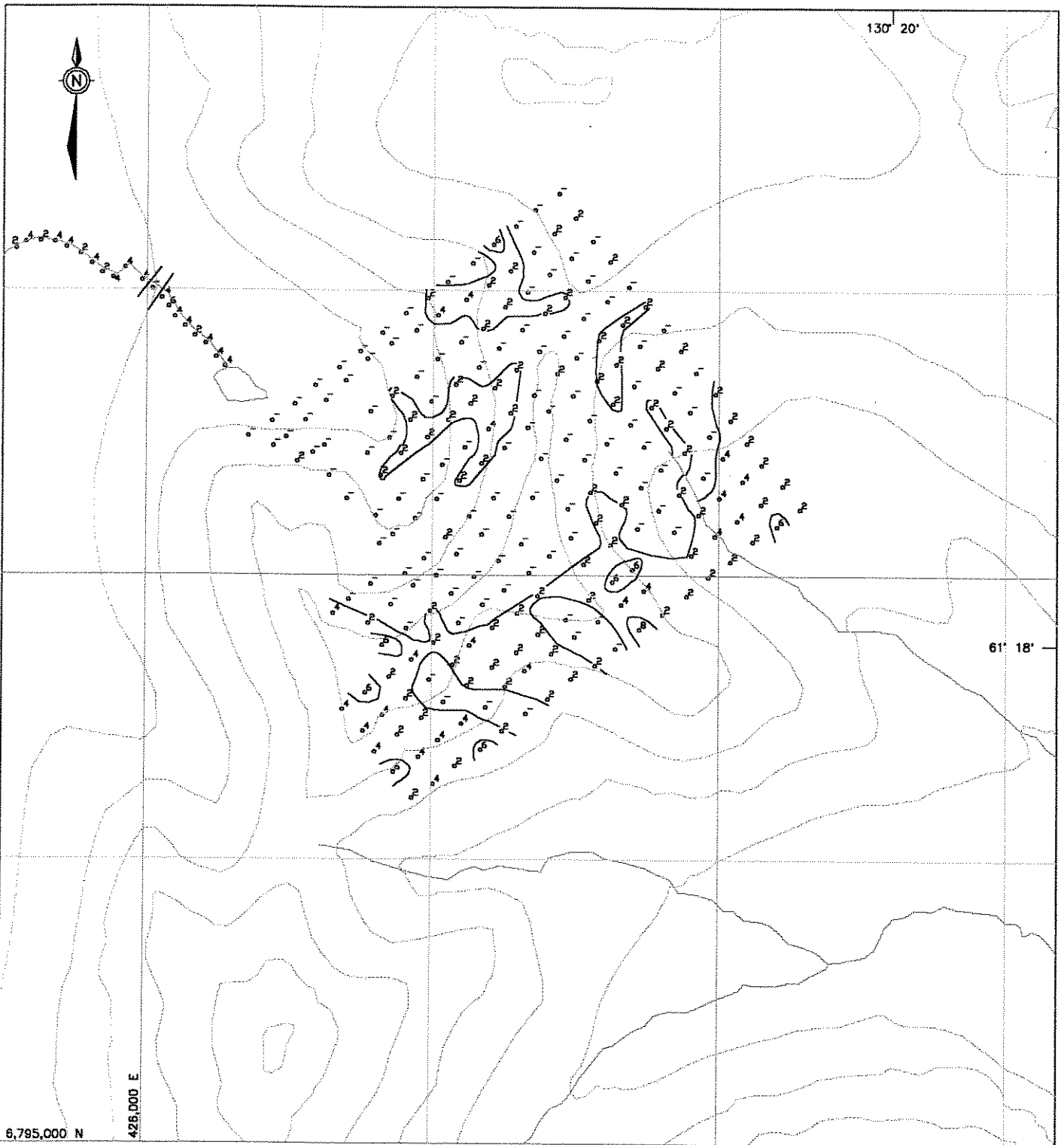

• Sample location with antimony value less than detection limit

•^B Sample location with antimony value in ppm

□ ≥ 10 ppm Sb

□ ≥ 5 < 10 ppm Sb

□ ≥ 2 < 5 ppm Sb

FIGURE 34
ARCHER, CATHRO & ASSOCIATES (1981) LIMITED

ANTIMONY GEOCHEMISTRY

NET GRID 2
GOAL NET PROPERTY
EXPATRIATE RESOURCES LTD.



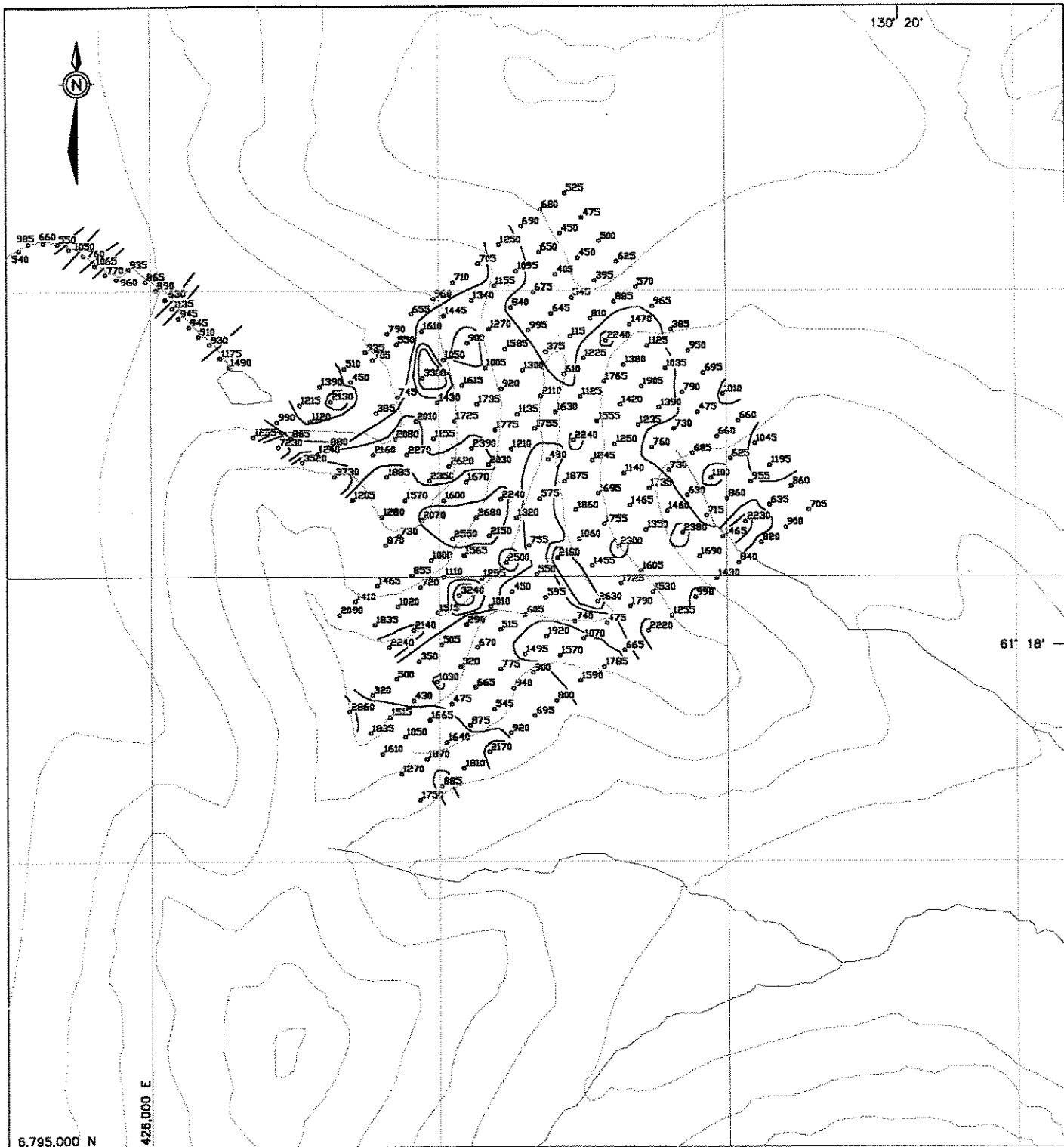

FIGURE 35

ARCHER, CATHRO & ASSOCIATES (1981) LIMITED

MANGANESE GEOCHEMISTRY

NET GRID 2

GOAL NET PROPERTY

EXPATRIATE RESOURCES LTD.

• 980 Sample location with manganese value in ppm



≥ 3000 ppm Mn



≥ 2000 < 3000 ppm Mn



≥ 1000 < 2000 ppm Mn

0 100 200 400 600 800 1000 m



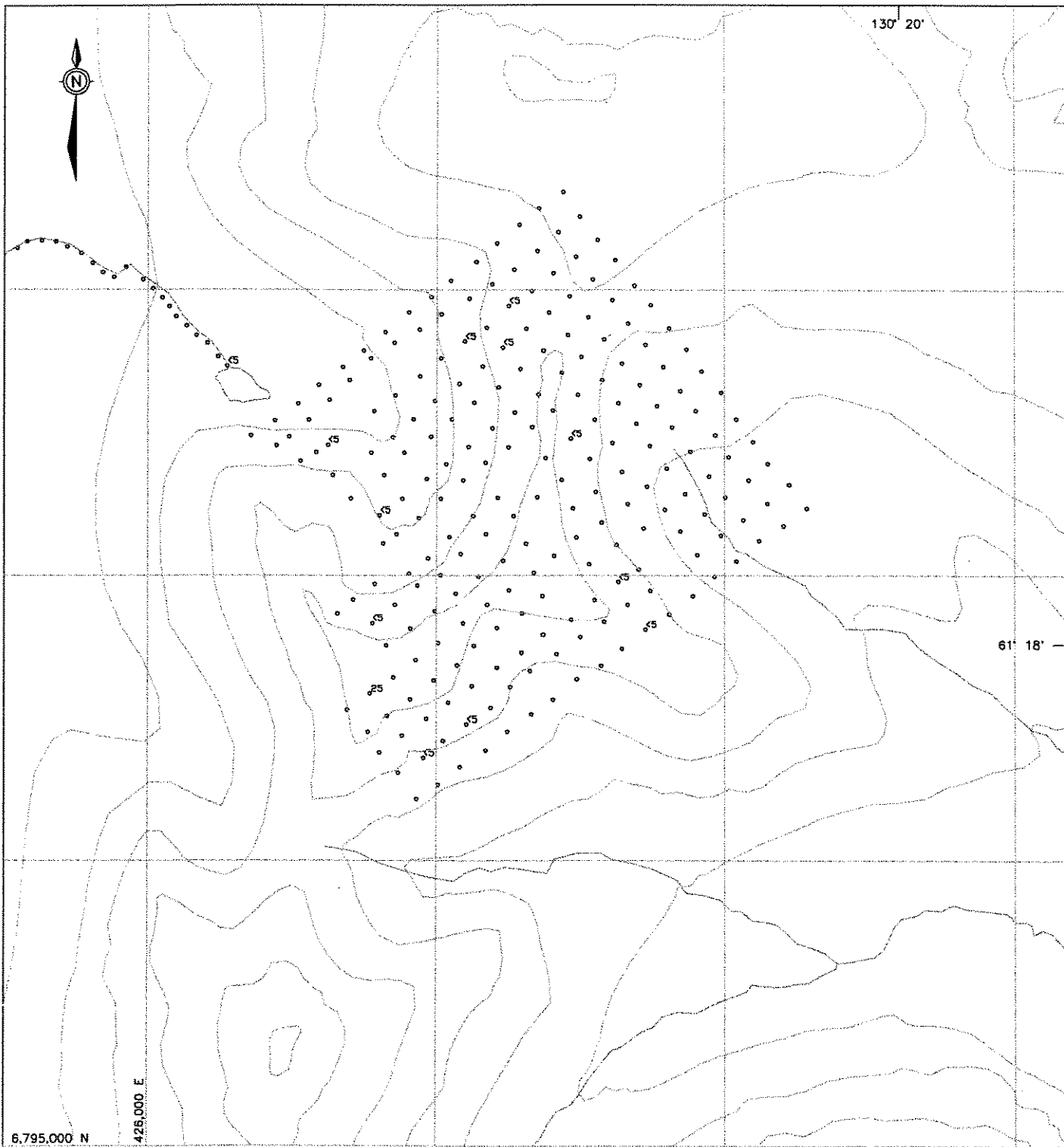

6,795,000 N

428,000 E

130° 20'

61° 18'

- Sample location with no gold analysis
- <5 Sample location with gold value in ppb

FIGURE 36
 ARCHER, CATHRO & ASSOCIATES (1981) LIMITED

GOLD GEOCHEMISTRY
 NET GRID 2
 GOAL NET PROPERTY
 EXPATRIATE RESOURCES LTD.



DISCUSSION AND CONCLUSIONS

The Goal Net property is largely underlain by favourable rocks of the Layered Metamorphic Sequence which hosts the Kudz Ze Kayah and Wolverine Deposits. Strong multi-element geochemical anomalies were obtained from three separate grids on the property. Anomalies over the Net grids coincide with previous and newly discovered stratabound mineralization, float specimens of which returned up to 5.98% zinc, 1.55% lead, 83 g/t silver and 0.86 g/t gold.

Expatriate has scheduled a helicopter-borne geophysical survey to commence in late February which will include the entire Goal Net property. This will be carried out in conjunction with a ground geophysical survey (magnetic and Maxmin) over the Net Grid 1 anomaly between February and April. Pending favourable results, detailed prospecting followed by a 500 m diamond drill program consisting of three or four holes should be carried out to test coincident geochemical and geophysical anomalies.

Respectfully submitted,

ARCHER, CATHRO & ASSOCIATES (1981) LIMITED



W.A. Wengzynowski, B.A.Sc.

SELECTED REFERENCES

- Cathro, R.J.
1973 Final Report, Finlayson Joint Venture; November 30, 1973, p.44.
- Cominco Exploration
1995 Kudz Ze Kayah Program, Yukon; Information handout from Cordilleran Roundup, Spring 1995.
- DIAND
1994 Yukon Minfile, Version 31 October/94; Exploration Geological Services Division, Indian and Northern Affairs Canada.
- DMTS
1961 Finlayson Lake (105G), Airborne Magnetic Map; Department of Mines and Technical Surveys, Geophysical Paper 70006G.
- Dodgex Limited
1990 Results of Preliminary Exploration on Sleeper 1-14 and Lady Lee 7 claims, Assessment Report 092877.
- Friske, P.W.B., Hornbrook, E.H.W., Lynch, J.J., McCurdy, M.W., Gross, H., Galletta, A.C. and Durham, C.C.
1990 Regional stream sediment and water geochemical data, central Yukon; Geological Survey of Canada Open File 2174 (105K East).
- Hansen, V.L.
1990 Yukon-Tanana Terrane: A partial acquittal; Geology, V.18, pp.365-369, April 1990.
- Hornbrook, E.H.W. and Friske, P.W.B.
1988 Regional stream sediment and water geochemical data, southeastern Yukon; Geological Survey of Canada Open File 1648 (105G).
- Johnston, S.T. and Mortensen, J.K.
1994 Regional setting of porphyry Cu-Mo deposits, volcanogenic massive sulphide deposits, and mesothermal gold deposits in the Yukon-Tanana Terrane, Yukon; Yukon Metallogeny: Recent Developments, Canadian-Yukon Economic Development Agreement, pp.30-34.

Morin, J.A.

- 1981 Volcanogenic iron and base metal occurrences in Klondike Schist, Yukon Geology and Exploration 1979-80, Department of Indian and Northern Affairs, pp.91-97.

Mortensen, J.K.

- 1992 Pre-Mid-Mesozoic Tectonic Evolution of the Yukon-Tanana Terrane, Yukon and Alaska; Tectonics, Vol.11, No.4, pp.836-853.

Mortensen, J.K. and Jilson, G.A.

- 1985 Evolution of the Yukon-Tanana Terrane: evidence from southeastern Yukon Territory; Geology, V.13, pp.806-810.

Schultze, H.C.

- 1996 Summary of the Kudz Ze Kayah Project, volcanic hosted massive sulphide deposit Yukon Territory; in: Yukon Exploration and Geology, 1995, Exploration and Geological Services Division, Yukon, Indian and Northern Affairs Canada, pp.29-32.

Tempelman-Kluit, D.J., Gordey, S.P. and Read, B.C.

- 1976 Stratigraphic and structural studies in the Pelly Mountains, Yukon Territory; Geological Survey of Canada Paper 76-1A, pp.97-106.

Tempelman-Kluit, D.J.

- 1977 Quiet Lake (105F) and Finlayson Lake (105G) map areas; Geological Survey of Canada Open File 486.

Westmin Resources Limited

- 1995 News Release, Joint Release with Atna Resources Ltd; November 30, 1995, p.2.

Whiteway, P.

- 1995 "Fast-Tracking" ABM; *in* Canadian Mining Journal, June 1995, pp.17-21.

APPENDIX I

AUTHOR'S STATEMENT OF QUALIFICATIONS

STATEMENT OF QUALIFICATIONS

I, William A. Wengzynowski, geological engineer, with business addresses in Whitehorse, Yukon Territory and Vancouver, British Columbia and residential address in Vancouver, British Columbia, do hereby certify that:

1. I graduated from the University of British Columbia in 1993 with a B.A.Sc. in geological engineering, option 1, mineral and fuel exploration.
2. From 1983 to present, I have been actively engaged in mineral exploration in the Yukon Territory and am presently employed with Archer, Cathro & Associates (1981) Limited.
3. I have personally participated in and supervised the field work reported herein.



W.A. Wengzynowski, B.A.Sc.

APPENDIX II
CERTIFICATES OF ANALYSIS

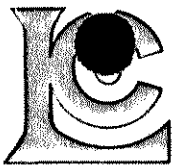

Chemex Labs Ltd.

Analytical Chemists * Geochemists * Registered Assayers

212 Brooksbank Ave., North Vancouver
British Columbia, Canada V7J 2C1
PHONE: 604-984-0221 FAX: 604-984-0218

To: EXPATRIATE RESOURCES LTD.
C/O ARCHER, CATHRO & ASSOCIATES (1981) LIMITED
1016 - 510 W. HASTINGS ST.
VANCOUVER, BC
V6B 1L8

Page No. : 1-A
Total : 7
Certificate Date: 07-AUG-95
Invoice No. : 19523200
P.O. Number :
Account : MPO

Project : FP-GOAL
Comments :

CERTIFICATE OF ANALYSIS A9523200

SAMPLE	PREP CODE	Ag ppm	Al %	As ppm	Ba ppm	Be ppm	Bi ppm	Ca %	Cd ppm	Co ppm	Cr ppm	Cu ppm	Fe %	Ga ppm	Hg ppm	K %	La ppm	Mg %	Mn ppm	Mo ppm
T35110	203 205	< 0.2	2.61	< 2	310	2.5	4	0.37	< 0.5	11	198	81	3.68	10	< 1	0.47	30	1.20	335	1
T35111	203 205	< 0.2	2.12	< 2	540	4.0	2	0.35	1.0	9	249	44	2.47	10	< 1	0.73	30	0.45	770	3
T35112	203 205	0.2	1.61	4	330	6.0	< 2	0.33	0.5	10	169	33	2.81	10	< 1	0.45	30	0.41	925	3
T35113	203 205	0.2	3.02	46	920	0.5	2	1.22	2.5	21	433	62	4.17	10	< 1	0.86	30	3.17	660	2
T35114	203 205	< 0.2	1.53	2	330	0.5	< 2	0.13	< 0.5	55	403	37	4.95	< 10	< 1	0.11	< 10	3.89	1135	1
T35115	203 205	< 0.2	2.74	2	650	1.5	< 2	0.35	< 0.5	19	232	53	4.79	10	< 1	0.53	20	0.91	910	1
T35116	203 205	< 0.2	2.14	10	680	1.0	2	0.34	< 0.5	17	187	72	4.89	10	2	0.49	20	1.09	1170	1
T35117	203 205	0.2	2.97	8	1420	1.0	< 2	0.45	1.0	20	324	74	4.11	10	< 1	1.07	40	2.18	690	2
T35118	203 205	0.2	2.78	8	650	3.5	2	0.48	6.0	28	262	153	5.03	20	< 1	0.62	80	1.65	1225	3
T35119	203 205	< 0.2	3.04	12	770	1.5	< 2	0.34	0.5	29	256	102	5.57	10	< 1	0.54	30	1.22	1855	2
T35120	203 205	0.2	2.61	< 2	740	2.0	2	0.43	1.0	15	179	69	3.83	10	< 1	0.52	40	1.13	910	1
T35121	203 205	< 0.2	2.15	< 2	680	2.5	2	0.34	0.5	9	398	43	2.89	10	< 1	0.42	20	0.77	565	2
T35122	203 205	< 0.2	3.60	< 2	1340	4.5	< 2	0.43	1.0	38	661	65	4.83	< 10	< 1	1.66	70	4.37	1220	1
T35123	203 205	< 0.2	2.48	6	640	0.5	< 2	0.44	0.5	18	163	77	3.76	< 10	< 1	0.51	30	1.51	990	1
T35124	203 205	< 0.2	3.36	12	540	0.5	4	0.35	< 0.5	40	618	79	4.59	< 10	< 1	0.59	20	4.02	775	< 1
T35125	203 205	< 0.2	2.09	< 2	340	0.5	2	0.38	< 0.5	14	233	43	3.00	< 10	< 1	0.32	10	1.53	505	< 1
T35126	203 205	< 0.2	1.99	6	330	1.5	2	0.22	1.0	10	147	42	3.04	10	< 1	0.31	30	0.73	525	2
T35127	203 205	< 0.2	2.64	4	640	1.0	2	0.24	0.5	11	117	85	4.52	10	< 1	0.47	20	0.86	685	3
T35128	203 205	< 0.2	1.89	< 2	540	1.5	2	0.26	0.5	8	169	48	2.80	< 10	< 1	0.43	10	0.83	565	1
T35129	203 205	< 0.2	2.62	< 2	570	1.0	4	0.30	0.5	17	148	64	3.86	10	< 1	0.44	30	1.14	835	1
T35130	203 205	0.8	3.14	< 2	460	1.5	4	0.15	2.0	13	85	137	4.56	20	< 1	0.60	60	1.38	755	6
T35131	203 205	0.2	1.57	44	520	3.0	< 2	0.17	5.5	11	148	56	3.67	10	< 1	0.42	70	0.34	1310	3
T35132	203 205	0.4	2.40	< 2	1350	0.5	2	0.21	1.0	18	116	100	4.59	10	< 1	0.72	40	1.24	825	1
T35133	203 205	< 0.2	2.69	< 2	740	0.5	4	0.40	0.5	20	214	76	4.88	10	< 1	0.93	30	1.56	980	2
T35134	203 205	< 0.2	3.15	2	1240	3.0	2	0.55	1.0	28	220	94	5.66	10	< 1	0.97	60	1.42	2070	2
T35135	203 205	< 0.2	2.91	4	1140	0.5	6	0.70	1.0	49	385	129	6.16	< 10	< 1	0.94	20	3.53	1370	1
T35136	203 205	1.0	2.81	< 2	730	1.5	4	0.80	5.5	12	197	82	4.16	20	< 1	1.04	120	1.24	500	3
T35137	203 205	0.2	2.46	< 2	640	2.5	2	0.46	1.5	20	272	78	4.40	10	< 1	0.64	30	1.47	1210	3
T35138	203 205	< 0.2	2.48	< 2	440	5.0	< 2	0.32	< 0.5	4	245	23	1.94	10	< 1	0.85	30	0.20	655	2
T35139	203 205	< 0.2	1.33	6	300	2.5	2	0.10	< 0.5	6	328	30	2.21	< 10	< 1	0.44	10	0.20	620	3
T35231	203 205	< 0.2	2.32	< 2	640	2.0	4	0.35	< 0.5	11	555	50	3.19	10	< 1	0.56	10	0.77	625	3
T35232	203 205	< 0.2	1.62	8	380	0.5	< 2	0.24	< 0.5	10	565	31	2.42	< 10	< 1	0.35	10	0.65	740	3
T35233	203 205	< 0.2	1.97	< 2	380	1.5	2	0.31	< 0.5	10	640	30	2.77	< 10	< 1	0.43	10	0.63	730	2
T35234	203 205	< 0.2	2.19	2	260	1.5	4	0.14	< 0.5	12	252	41	3.11	< 10	1	0.26	10	0.99	395	2
T35235	203 205	< 0.2	2.44	< 2	440	1.5	4	0.40	< 0.5	16	466	52	3.62	< 10	< 1	0.33	10	1.24	570	1
T35236	203 205	< 0.2	2.67	< 2	380	0.5	4	0.51	< 0.5	17	278	56	3.39	< 10	< 1	0.32	10	1.41	550	< 1
T35237	203 205	< 0.2	1.87	4	440	0.5	< 2	0.65	0.5	17	490	26	2.62	< 10	< 1	0.25	< 10	0.87	1205	1
T35238	203 205	< 0.2	2.95	< 2	810	2.0	4	0.33	0.5	28	666	38	3.73	< 10	< 1	0.59	10	3.76	680	< 1
T35239	203 205	< 0.2	2.14	4	520	0.5	4	0.56	< 0.5	27	809	39	3.74	< 10	< 1	0.29	30	3.30	630	1
T35240	203 205	< 0.2	1.58	< 2	160	0.5	< 2	0.16	0.5	59	1355	43	4.38	< 10	< 1	0.10	< 10	6.77	660	< 1

CERTIFICATION: *David Suckler*

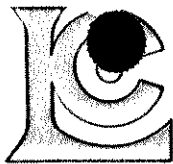

Chemex Labs Ltd.

Analytical Chemists * Geochemists * Registered Assayers

212 Brooksbank Ave., North Vancouver
 British Columbia, Canada V7J 2C1
 PHONE: 604-984-0221 FAX: 604-984-0218

EXPATRIATE RESOURCES LTD.
 C/O ARCHER, CATHRO & ASSOCIATES (1981) LIMITED
 1016 - 510 W. HASTINGS ST.
 VANCOUVER, BC
 V6B 1L8

Project: FP-GOAL
 Comments:

Page: 1-B
 Total Pages: 7
 Certificate Date: 07-AUG-95
 Invoice No.: I9523200
 P.O. Number:
 Account: MPO

CERTIFICATE OF ANALYSIS

A9523200

SAMPLE	PREP		Na	Ni	P	Pb	Sb	Sc	Sr	Ti	Tl	U	V	W	Zn
	CODE		%	ppm	ppm	ppm	ppm	ppm	ppm	%	ppm	ppm	ppm	ppm	ppm
T35110	203	205	0.07	54	910	22	4	11	25	0.11	< 10	10	97	< 10	154
T35111	203	205	0.04	29	740	30	< 2	6	43	0.02	< 10	< 10	66	< 10	206
T35112	203	205	0.03	32	560	40	2	6	37	< 0.01	< 10	< 10	45	< 10	194
T35113	203	205	0.03	252	410	74	2	10	65	0.07	< 10	< 10	69	10	606
T35114	203	205	0.01	531	470	14	< 2	8	10	0.04	< 10	< 10	57	10	132
T35115	203	205	0.06	83	620	18	2	14	43	0.09	< 10	< 10	115	< 10	152
T35116	203	205	0.02	66	730	20	2	13	24	0.15	< 10	< 10	128	< 10	184
T35117	203	205	0.09	119	610	44	< 2	12	41	0.17	< 10	< 10	106	10	324
T35118	203	205	0.03	158	1000	46	4	14	25	0.09	< 10	< 10	115	10	706
T35119	203	205	0.06	129	630	18	2	19	29	0.07	< 10	< 10	124	10	242
T35120	203	205	0.04	57	580	26	2	11	25	0.11	< 10	< 10	89	< 10	366
T35121	203	205	0.08	32	570	18	2	6	26	0.11	< 10	< 10	74	< 10	242
T35122	203	205	0.04	329	470	6	< 2	17	22	0.20	< 10	< 10	119	10	196
T35123	203	205	0.03	71	960	8	< 2	11	18	0.20	< 10	< 10	110	< 10	232
T35124	203	205	0.02	446	450	8	2	18	16	0.14	< 10	< 10	113	10	128
T35125	203	205	0.03	96	780	8	< 2	6	18	0.16	< 10	< 10	85	< 10	146
T35126	203	205	0.03	34	640	38	< 2	5	16	0.08	< 10	< 10	54	< 10	592
T35127	203	205	0.04	38	610	42	2	7	27	0.11	< 10	< 10	91	< 10	474
T35128	203	205	0.04	30	620	24	< 2	6	20	0.12	< 10	< 10	74	< 10	230
T35129	203	205	0.05	50	600	44	< 2	9	22	0.16	< 10	< 10	94	< 10	348
T35130	203	205	0.02	43	600	74	< 2	7	38	0.08	< 10	< 10	95	10	830
T35131	203	205	0.02	28	530	176	2	7	14	0.01	< 10	< 10	34	< 10	954
T35132	203	205	0.02	66	630	50	2	11	36	0.17	< 10	< 10	112	< 10	528
T35133	203	205	0.04	69	760	6	< 2	17	33	0.23	< 10	< 10	169	< 10	244
T35134	203	205	0.04	99	900	24	2	20	37	0.13	< 10	< 10	138	10	358
T35135	203	205	0.03	359	810	6	< 2	21	23	0.18	< 10	< 10	157	10	232
T35136	203	205	0.11	58	400	192	< 2	5	44	0.10	< 10	< 10	39	10	1595
T35137	203	205	0.03	116	550	48	2	12	32	0.07	< 10	< 10	91	< 10	354
T35138	203	205	0.06	17	450	40	< 2	3	48	< 0.01	< 10	< 10	24	< 10	122
T35139	203	205	0.04	21	570	30	< 2	3	25	0.01	< 10	< 10	40	< 10	138
T35231	203	205	0.08	58	590	20	4	7	29	0.09	< 10	< 10	78	< 10	166
T35232	203	205	0.07	41	530	14	2	3	15	0.08	< 10	< 10	70	< 10	106
T35233	203	205	0.13	48	520	22	< 2	4	28	0.08	< 10	< 10	61	< 10	126
T35234	203	205	0.02	84	470	26	< 2	6	12	0.08	< 10	< 10	69	< 10	220
T35235	203	205	0.10	131	610	10	< 2	10	28	0.12	< 10	< 10	91	< 10	164
T35236	203	205	0.07	83	650	10	< 2	9	19	0.20	< 10	< 10	96	< 10	114
T35237	203	205	0.29	47	840	12	< 2	4	50	0.12	< 10	< 10	77	< 10	68
T35238	203	205	0.03	370	440	14	< 2	11	21	0.08	< 10	< 10	73	< 10	184
T35239	203	205	0.11	276	400	12	< 2	10	24	0.10	< 10	< 10	71	< 10	114
T35240	203	205	0.02	529	490	4	< 2	8	11	0.03	< 10	< 10	48	< 10	64

CERTIFICATION: _____

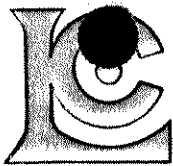

Chemex Labs Ltd.

Analytical Chemists * Geochemists * Registered Assayers

212 Brooksbank Ave., North Vancouver
 British Columbia, Canada V7J 2C1
 PHONE: 604-984-0221 FAX: 604-984-0218

To: EXPATRIATE RESOURCES LTD.
 C/O ARCHER, CATHRO & ASSOCIATES (1981) LIMITED
 1016 - 510 W. HASTINGS ST.
 VANCOUVER, BC
 V6B 1L8

Project: FP-GOAL
 Comments:

Page: 2-A
 Total: 7
 Certificate Date: 07-AUG-95
 Invoice No.: 19523200
 P.O. Number:
 Account: MPO

CERTIFICATE OF ANALYSIS A9523200

SAMPLE	PREP CODE		Ag	Al	As	Ba	Be	Bi	Ca	Cd	Co	Cr	Cu	Fe	Ga	Hg	K	La	Mg	Mn	Mo
			ppm	%	ppm	ppm	ppm	ppm	%	ppm	ppm	ppm	ppm	%	ppm	ppm	%	ppm	%	ppm	ppm
T35241	203	205	< 0.2	1.68	6	180	1.0	< 2	0.26	< 0.5	64	1200	18	4.90	< 10	< 1	0.12	< 10	10.15	650	< 1
T35242	203	205	< 0.2	2.32	< 2	450	2.0	2	0.29	< 0.5	23	414	31	3.55	< 10	< 1	0.23	10	3.29	395	< 1
T35243	203	205	< 0.2	2.85	2	560	1.5	< 2	0.42	< 0.5	29	953	29	3.88	< 10	< 1	0.24	10	3.44	485	< 1
T35244	203	205	< 0.2	3.07	4	420	1.5	< 2	0.31	< 0.5	40	717	52	5.24	< 10	< 1	0.25	< 10	4.06	875	1
T35245	203	205	< 0.2	2.66	4	380	1.5	< 2	0.74	< 0.5	38	773	61	3.62	< 10	< 1	0.23	10	4.50	545	< 1
T35246	203	205	< 0.2	2.29	< 2	310	2.0	2	0.19	< 0.5	13	510	48	3.96	< 10	< 1	0.46	10	0.55	710	3
T35247	203	205	< 0.2	2.70	< 2	740	2.0	< 2	0.50	0.5	17	778	44	3.65	< 10	< 1	0.48	10	1.73	570	2
T35248	203	205	< 0.2	1.50	< 2	240	2.0	2	0.15	< 0.5	13	201	46	3.24	< 10	< 1	0.18	10	0.59	540	2
T35249	203	205	< 0.2	2.20	< 2	430	1.5	2	0.41	< 0.5	8	453	26	2.45	< 10	< 1	0.25	10	0.67	300	2
T35250	203	205	< 0.2	1.58	< 2	410	1.5	4	0.29	< 0.5	16	500	44	3.57	< 10	< 1	0.32	10	0.60	550	2
T35251	203	205	< 0.2	2.61	< 2	670	1.5	6	1.10	< 0.5	18	541	52	3.63	< 10	< 1	0.40	10	1.75	785	1
T35252	203	205	0.2	2.37	< 2	420	1.5	2	0.81	< 0.5	25	253	76	4.54	< 10	< 1	0.45	< 10	1.73	935	1
T35253	203	205	< 0.2	2.93	4	910	3.0	4	0.28	< 0.5	43	702	43	3.82	< 10	< 1	0.64	10	5.75	760	< 1
T35254	203	205	< 0.2	2.05	6	370	3.0	4	0.46	0.5	40	668	45	3.22	< 10	< 1	0.57	10	5.03	665	< 1
T35255	203	205	< 0.2	2.48	< 2	550	1.5	2	0.49	0.5	28	446	46	3.48	< 10	< 1	0.35	10	3.13	520	< 1
T35256	203	205	< 0.2	1.40	4	220	1.0	< 2	0.18	< 0.5	29	707	25	3.52	< 10	< 1	0.11	10	5.02	450	< 1
T35257	203	205	< 0.2	2.14	< 2	480	1.0	4	0.44	< 0.5	30	750	32	3.80	< 10	< 1	0.26	10	3.99	590	1
T35258	203	205	< 0.2	2.28	< 2	470	2.0	2	0.27	< 0.5	9	464	42	2.99	< 10	< 1	0.32	10	0.67	510	3
T35259	203	205	< 0.2	2.64	2	720	2.0	< 2	0.39	0.5	10	653	37	3.06	< 10	< 1	0.53	20	0.90	485	2
T35260	203	205	< 0.2	3.01	< 2	840	2.5	< 2	0.33	0.5	37	223	107	5.74	< 10	< 1	0.28	10	1.24	1310	3
T35261	203	205	< 0.2	2.12	< 2	680	1.5	< 2	0.30	0.5	8	624	41	3.07	< 10	< 1	0.48	10	0.60	520	2
T35262	203	205	< 0.2	2.62	< 2	930	2.0	< 2	0.26	1.5	12	528	38	3.06	< 10	< 1	0.73	10	1.27	715	2
T35263	203	205	< 0.2	2.33	< 2	990	2.5	2	0.38	0.5	12	631	54	3.06	< 10	< 1	0.56	10	0.64	935	2
T35264	203	205	< 0.2	1.49	2	330	1.0	< 2	0.25	0.5	32	722	32	3.43	< 10	< 1	0.18	10	4.25	550	1
T35265	203	205	< 0.2	2.35	< 2	640	1.5	< 2	0.58	1.0	14	175	48	3.86	< 10	< 1	0.55	10	0.96	810	2
T35266	203	205	< 0.2	1.48	8	270	1.0	< 2	0.18	< 0.5	61	828	32	4.83	< 10	< 1	0.18	10	9.99	720	< 1
T35267	203	205	< 0.2	2.37	< 2	760	1.0	< 2	0.93	< 0.5	19	319	61	3.65	< 10	< 1	0.44	10	1.97	595	1
T35268	203	205	< 0.2	2.02	< 2	660	1.5	< 2	0.37	< 0.5	12	605	30	3.03	< 10	< 1	0.51	10	0.90	700	3
T35269	203	205	< 0.2	2.37	< 2	940	6.5	< 2	0.20	1.5	19	319	88	4.19	10	< 1	0.76	30	0.51	2520	3
T35270	203	205	< 0.2	2.94	< 2	530	6.0	6	0.52	1.0	16	348	86	3.82	10	< 1	0.75	30	0.70	1175	3
T35271	203	205	< 0.2	2.63	< 2	860	2.0	< 2	0.81	< 0.5	15	239	51	3.97	< 10	< 1	0.47	10	1.08	905	2
T35272	203	205	< 0.2	2.88	< 2	900	3.5	< 2	0.47	1.0	13	432	64	3.37	10	< 1	0.80	30	0.89	820	3
T35273	203	205	< 0.2	2.84	< 2	920	4.0	4	0.64	1.0	25	343	73	4.60	< 10	< 1	0.77	20	1.75	1170	2
T35274	203	205	< 0.2	2.37	< 2	240	8.0	2	0.22	< 0.5	10	327	15	3.20	10	< 1	0.58	20	0.34	1075	1
T35275	203	205	< 0.2	2.23	< 2	580	2.5	8	0.72	1.0	32	188	115	5.30	< 10	1	0.38	10	1.72	1050	2
T35276	203	205	< 0.2	3.78	< 2	1080	4.0	2	0.77	3.0	43	431	141	6.53	10	< 1	0.70	10	2.54	1130	5
T35277	203	205	< 0.2	3.55	< 2	1010	1.5	< 2	0.72	< 0.5	48	307	86	6.15	< 10	< 1	0.70	20	4.13	1025	1
T35278	203	205	< 0.2	4.03	< 2	1210	3.0	< 2	1.23	0.5	41	350	162	6.12	10	1	1.11	20	2.53	1760	2
T35279	203	205	< 0.2	3.40	< 2	540	3.5	6	2.07	1.0	39	173	185	4.84	10	< 1	0.77	10	2.08	885	1
T35280	203	205	0.2	3.87	< 2	940	0.5	4	0.88	0.5	55	349	180	6.01	10	< 1	1.25	10	3.79	915	1

CERTIFICATION: *Hunter-Buchler*

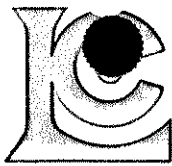

Chemex Labs Ltd.

Analytical Chemists * Geochemists * Registered Assayers
 212 Brooksbank Ave., North Vancouver
 British Columbia, Canada V7J 2C1
 PHONE: 604-984-0221 FAX: 604-984-0218

EXPATRIATE RESOURCES LTD.
 C/O ARCHER, CATHRO & ASSOCIATES (1981) LIMITED
 1016 - 510 W. HASTINGS ST.
 VANCOUVER, BC
 V6B 1L8

Page : 2-B
 Total : 7
 Certificate Date: 07-AUG-95
 Invoice No. : I9523200
 P.O. Number :
 Account : MPO

Project : FP-GOAL
 Comments:

CERTIFICATE OF ANALYSIS A9523200

SAMPLE	PREP CODE	Na %	Ni ppm	P ppm	Pb ppm	Sb ppm	Sc ppm	Sr ppm	Ti %	Tl ppm	U ppm	V ppm	W ppm	Zn ppm
T35241	203 205	0.03	887	270	4	< 2	11	14	0.05	< 10	< 10	53	< 10	68
T35242	203 205	0.03	360	500	12	< 2	8	20	0.11	< 10	< 10	69	< 10	136
T35243	203 205	0.17	282	610	10	< 2	8	34	0.07	< 10	< 10	77	< 10	100
T35244	203 205	0.05	301	550	18	< 2	12	21	0.11	< 10	< 10	107	< 10	156
T35245	203 205	0.11	370	140	8	< 2	12	16	0.07	< 10	< 10	72	< 10	88
T35246	203 205	0.07	41	550	18	< 2	7	11	0.08	< 10	< 10	80	< 10	102
T35247	203 205	0.12	131	630	22	< 2	9	27	0.14	< 10	< 10	92	< 10	174
T35248	203 205	0.01	65	610	28	< 2	4	21	0.04	< 10	< 10	74	< 10	242
T35249	203 205	0.17	45	840	22	< 2	2	30	0.06	< 10	< 10	58	< 10	80
T35250	203 205	0.06	102	680	16	< 2	6	26	0.06	< 10	< 10	81	< 10	142
T35251	203 205	0.16	90	640	8	< 2	13	29	0.22	< 10	< 10	113	< 10	108
T35252	203 205	0.11	107	860	8	< 2	15	21	0.17	< 10	< 10	119	< 10	122
T35253	203 205	0.03	609	520	10	< 2	12	14	0.08	< 10	< 10	67	< 10	102
T35254	203 205	0.03	564	430	30	< 2	7	25	0.04	< 10	< 10	39	< 10	168
T35255	203 205	0.09	336	580	16	< 2	10	24	0.13	< 10	< 10	82	< 10	174
T35256	203 205	0.03	475	290	8	< 2	8	15	0.07	< 10	< 10	54	< 10	106
T35257	203 205	0.09	351	470	8	< 2	10	25	0.11	< 10	< 10	73	< 10	142
T35258	203 205	0.06	39	690	18	< 2	3	22	0.09	< 10	< 10	64	< 10	182
T35259	203 205	0.09	46	600	30	< 2	6	29	0.13	< 10	< 10	67	< 10	218
T35260	203 205	0.02	180	520	40	< 2	17	27	0.10	< 10	< 10	126	< 10	306
T35261	203 205	0.08	39	420	20	< 2	5	27	0.10	< 10	< 10	67	< 10	200
T35262	203 205	0.07	62	630	62	< 2	6	22	0.11	< 10	< 10	68	< 10	284
T35263	203 205	0.09	48	530	18	< 2	7	31	0.10	< 10	< 10	68	< 10	212
T35264	203 205	0.04	363	540	10	< 2	7	23	0.06	< 10	< 10	57	< 10	120
T35265	203 205	0.05	53	890	26	< 2	9	45	0.07	< 10	< 10	97	< 10	200
T35266	203 205	0.03	846	380	6	< 2	10	14	0.02	< 10	< 10	44	< 10	102
T35267	203 205	0.13	74	630	12	< 2	11	24	0.24	< 10	< 10	120	< 10	132
T35268	203 205	0.10	55	650	14	< 2	7	21	0.09	< 10	< 10	96	< 10	102
T35269	203 205	0.03	62	530	36	< 2	11	43	0.01	< 10	< 10	64	< 10	448
T35270	203 205	0.11	53	810	26	< 2	12	41	0.09	< 10	< 10	99	< 10	258
T35271	203 205	0.06	47	1090	8	< 2	11	100	0.11	< 10	< 10	111	< 10	108
T35272	203 205	0.09	61	600	30	< 2	10	36	0.07	< 10	< 10	88	< 10	230
T35273	203 205	0.07	163	780	28	< 2	14	39	0.10	< 10	< 10	107	< 10	288
T35274	203 205	0.14	24	610	50	< 2	5	31	0.02	< 10	< 10	36	< 10	160
T35275	203 205	0.04	134	950	14	< 2	18	24	0.16	< 10	< 10	137	< 10	216
T35276	203 205	0.09	250	990	60	< 2	20	67	0.12	< 10	< 10	184	< 10	464
T35277	203 205	0.02	264	760	10	< 2	22	61	0.17	< 10	< 10	149	< 10	162
T35278	203 205	0.09	134	1120	14	< 2	20	45	0.29	< 10	< 10	201	< 10	250
T35279	203 205	0.13	100	840	34	< 2	15	67	0.30	< 10	< 10	141	< 10	234
T35280	203 205	0.07	271	760	22	< 2	16	95	0.26	< 10	< 10	159	< 10	216

CERTIFICATION: _____

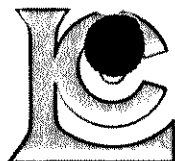

Chemex Labs Ltd.

Analytical Chemists * Geochemists * Registered Assayers
 212 Brooksbank Ave., North Vancouver
 British Columbia, Canada V7J 2C1
 PHONE: 604-984-0221 FAX: 604-984-0218

To: EXPATRIATE RESOURCES LTD.
 C/O ARCHER, CATHRO & ASSOCIATES (1981) LIMITED
 1016 - 510 W. HASTINGS ST.
 VANCOUVER, BC
 V6B 1L8

Page : 3-A
 Total : 7
 Certificate Date: 07-AUG-95
 Invoice No. : I9523200
 P.O. Number :
 Account : MPO

Project : FP-GOAL
 Comments :

CERTIFICATE OF ANALYSIS A9523200

SAMPLE	PREP CODE		Ag	Al	As	Ba	Be	Bi	Ca	Cd	Co	Cr	Cu	Fe	Ga	Hg	K	La	Mg	Mn	Mo
			ppm	%	ppm	ppm	ppm	ppm	%	ppm	ppm	ppm	ppm	%	ppm	ppm	%	ppm	%	ppm	ppm
T35281	203	205	< 0.2	3.53	< 2	1460	3.5	< 2	0.62	3.5	49	237	210	6.59	10	< 1	1.28	80	1.67	1885	6
T35282	203	205	< 0.2	2.35	< 2	430	0.5	< 2	1.02	< 0.5	17	175	60	3.72	< 10	< 1	0.39	10	1.36	540	< 1
T35283	203	205	< 0.2	2.61	2	320	3.0	< 2	1.13	1.5	14	213	60	3.93	< 10	< 1	0.43	20	1.22	640	2
T35284	203	205	< 0.2	3.74	4	860	3.0	2	0.63	0.5	28	387	74	4.91	10	< 1	0.74	20	1.99	1105	3
T35285	203	205	< 0.2	2.14	< 2	940	1.5	< 2	0.14	1.0	6	316	31	2.96	< 10	< 1	0.54	30	0.21	695	2
T35286	203	205	< 0.2	2.20	< 2	960	2.0	< 2	0.71	< 0.5	8	243	46	2.76	< 10	< 1	0.39	60	0.62	720	1
T35287	203	205	< 0.2	2.41	< 2	2570	2.5	< 2	0.99	0.5	19	284	65	4.19	< 10	< 1	0.59	20	1.27	860	1
T35288	203	205	< 0.2	2.50	< 2	710	2.0	< 2	0.97	< 0.5	22	297	88	4.44	< 10	< 1	0.51	20	1.37	920	2
T35289	203	205	< 0.2	2.32	< 2	520	2.5	< 2	0.45	< 0.5	19	248	50	4.58	< 10	< 1	0.36	20	0.78	935	2
T35290	203	205	0.2	2.88	12	990	3.0	< 2	1.30	0.5	34	346	93	5.30	< 10	< 1	0.69	20	2.22	1015	1
T35291	203	205	< 0.2	3.14	4	1180	2.0	< 2	1.60	0.5	36	362	75	5.41	< 10	< 1	1.09	20	3.55	990	< 1
T35292	203	205	< 0.2	3.02	< 2	560	3.5	< 2	0.55	< 0.5	32	272	80	6.24	< 10	< 1	0.51	20	0.93	1345	1
T35293	203	205	< 0.2	2.66	< 2	860	3.5	4	1.94	< 0.5	38	425	67	5.05	< 10	< 1	0.68	20	4.00	1125	< 1
T35294	203	205	0.2	3.65	< 2	780	1.5	< 2	1.31	3.5	36	239	149	5.98	10	< 1	0.96	40	2.33	985	2
T35295	203	205	< 0.2	3.28	< 2	1370	2.0	2	0.82	1.5	29	260	127	5.41	10	< 1	1.21	60	1.86	1025	2
T35296	203	205	0.2	3.34	6	940	2.0	< 2	1.40	2.0	33	238	154	5.14	10	< 1	1.07	60	2.01	770	2
T35297	203	205	< 0.2	2.94	< 2	1480	2.0	< 2	0.78	2.0	19	274	88	4.68	< 10	< 1	0.75	40	1.26	1080	2
T35298	203	205	< 0.2	4.06	4	2090	4.0	4	0.87	1.5	29	326	138	5.45	10	< 1	1.36	80	1.69	1120	4
T35299	203	205	0.2	3.02	< 2	1140	1.5	< 2	0.64	4.5	30	191	133	5.34	< 10	< 1	1.00	60	1.80	1035	3
T35300	203	205	< 0.2	3.00	< 2	930	1.5	< 2	1.00	0.5	33	324	89	5.33	< 10	< 1	0.77	20	2.73	1050	1
T35301	203	205	< 0.2	2.31	< 2	480	2.0	< 2	0.66	1.5	28	202	125	5.99	< 10	< 1	0.50	20	1.51	920	4
T35302	203	205	< 0.2	2.64	< 2	800	2.5	< 2	1.17	1.0	31	219	102	5.81	< 10	< 1	1.01	20	1.96	1085	1
T35303	203	205	< 0.2	2.53	< 2	340	2.0	4	1.08	< 0.5	20	226	56	4.42	< 10	< 1	0.34	10	1.55	870	2
T35304	203	205	0.4	2.61	< 2	690	3.0	2	1.51	1.5	23	312	89	5.13	< 10	< 1	0.77	20	1.93	860	2
T35305	203	205	< 0.2	2.61	2	670	2.0	< 2	1.18	< 0.5	25	284	77	4.95	< 10	< 1	0.55	20	1.73	910	1
T35306	203	205	< 0.2	3.22	2	690	4.0	< 2	0.74	1.0	33	264	103	6.25	< 10	< 1	0.62	30	1.65	1310	2
T35307	203	205	< 0.2	1.50	< 2	90	1.5	< 2	0.09	< 0.5	2	284	7	2.00	< 10	< 1	0.39	30	0.15	150	1
T35308	203	205	< 0.2	3.12	< 2	670	4.5	2	0.39	< 0.5	7	84	33	3.15	10	< 1	0.35	20	0.39	610	1
T35309	203	205	0.2	2.43	2	640	3.5	< 2	0.85	0.5	27	257	83	5.16	< 10	< 1	0.45	20	1.44	1010	2
T35310	203	205	0.2	2.50	< 2	590	2.5	< 2	1.04	1.5	26	292	95	5.29	< 10	< 1	0.73	20	1.79	895	3
T35311	203	205	< 0.2	3.09	4	800	3.5	4	0.77	1.0	41	363	109	5.90	10	< 1	0.79	20	2.68	1160	2
T35312	203	205	< 0.2	1.70	< 2	270	6.0	4	0.48	< 0.5	7	163	27	2.06	< 10	< 1	0.57	20	0.37	595	1
T35313	203	205	< 0.2	1.52	< 2	1080	4.5	< 2	0.21	< 0.5	20	407	74	3.36	< 10	< 1	0.46	20	0.18	2210	1
T35314	203	205	< 0.2	1.91	2	810	7.0	2	0.18	< 0.5	13	278	79	2.52	< 10	< 1	0.53	20	0.14	2400	< 1
T35315	203	205	< 0.2	2.98	< 2	800	3.0	< 2	0.65	1.0	22	298	104	4.69	< 10	< 1	0.87	90	1.20	1280	3
T35316	203	205	0.2	3.43	2	1100	2.0	< 2	0.93	2.0	29	271	105	5.18	< 10	< 1	1.01	50	1.90	1050	2
T35317	203	205	< 0.2	3.57	< 2	1590	4.0	2	0.64	4.5	26	330	109	5.09	10	< 1	1.01	70	1.29	1625	3
T35318	203	205	< 0.2	3.42	< 2	1540	4.5	< 2	0.61	4.0	28	303	127	5.02	10	< 1	0.89	80	1.15	1720	4
T35319	203	205	< 0.2	2.50	< 2	490	1.5	< 2	0.36	< 0.5	11	336	39	3.49	< 10	< 1	0.44	10	0.58	710	1
T35320	203	205	0.2	3.32	< 2	640	4.0	< 2	0.77	0.5	27	291	73	5.46	10	< 1	0.48	30	1.51	1070	2

CERTIFICATION: Hunt-Behler

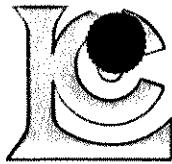

Chemex Labs Ltd.

Analytical Chemists * Geochemists * Registered Assayers

212 Brooksbank Ave., North Vancouver
British Columbia, Canada V7J 2C1
PHONE: 604-984-0221 FAX: 604-984-0218

To: EXPATRIATE RESOURCES LTD.
C/O ARCHER, CATHRO & ASSOCIATES (1981) LIMITED
1016 - 510 W. HASTINGS ST.
VANCOUVER, BC
V6B 1L8

Page: 3-B
Total: 7
Certificate Date: 07-AUG-95
Invoice No.: I9523200
P.O. Number:
Account: MPO

Project: FP-GOAL
Comments:

CERTIFICATE OF ANALYSIS

A9523200

SAMPLE	PREP CODE		Na	Ni	P	Pb	Sb	Sc	Sr	Ti	Tl	U	V	W	Zn
			%	ppm	ppm	ppm	ppm	ppm	ppm	%	ppm	ppm	ppm	ppm	ppm
T35281	203	205	0.07	144	880	52	< 2	14	48	0.19	< 10	< 10	136	< 10	658
T35282	203	205	0.13	37	510	8	< 2	11	25	0.25	< 10	< 10	119	< 10	106
T35283	203	205	0.14	34	640	70	< 2	11	34	0.23	< 10	< 10	111	< 10	784
T35284	203	205	0.07	283	590	84	< 2	12	32	0.16	< 10	< 10	131	< 10	466
T35285	203	205	0.03	19	490	48	< 2	2	44	0.02	< 10	< 10	39	< 10	258
T35286	203	205	0.08	24	960	8	< 2	7	121	0.08	< 10	< 10	82	< 10	80
T35287	203	205	0.10	93	720	16	< 2	14	66	0.14	< 10	< 10	107	< 10	154
T35288	203	205	0.11	91	700	16	< 2	15	45	0.16	< 10	< 10	121	< 10	166
T35289	203	205	0.06	73	690	30	< 2	11	38	0.09	< 10	< 10	110	< 10	158
T35290	203	205	0.09	226	890	18	< 2	18	66	0.14	< 10	< 10	135	< 10	226
T35291	203	205	0.08	266	850	12	< 2	16	75	0.16	< 10	< 10	119	< 10	200
T35292	203	205	0.03	142	1140	8	< 2	21	41	0.02	< 10	< 10	135	< 10	140
T35293	203	205	0.05	389	820	10	< 2	16	202	0.11	< 10	< 10	102	< 10	140
T35294	203	205	0.08	118	910	50	< 2	15	54	0.31	< 10	< 10	153	< 10	782
T35295	203	205	0.12	78	740	30	< 2	14	42	0.26	< 10	< 10	136	< 10	406
T35296	203	205	0.12	115	750	56	< 2	12	61	0.26	< 10	< 10	121	< 10	792
T35297	203	205	0.10	58	620	66	< 2	13	59	0.14	< 10	< 10	109	< 10	582
T35298	203	205	0.18	74	690	60	< 2	14	70	0.24	< 10	< 10	118	< 10	490
T35299	203	205	0.07	120	860	88	< 2	11	46	0.19	< 10	< 10	109	< 10	762
T35300	203	205	0.10	197	960	16	< 2	17	36	0.25	< 10	< 10	139	< 10	186
T35301	203	205	0.08	91	880	68	< 2	14	26	0.13	< 10	< 10	126	< 10	434
T35302	203	205	0.09	106	910	16	< 2	17	31	0.24	< 10	< 10	138	< 10	220
T35303	203	205	0.16	53	610	16	< 2	12	22	0.24	< 10	< 10	122	< 10	140
T35304	203	205	0.12	109	850	42	< 2	16	51	0.21	< 10	< 10	139	< 10	338
T35305	203	205	0.13	136	870	14	< 2	16	41	0.18	< 10	< 10	123	< 10	158
T35306	203	205	0.05	172	670	36	< 2	21	47	0.08	< 10	< 10	136	< 10	270
T35307	203	205	0.07	10	280	12	< 2	1	19	0.05	< 10	< 10	30	< 10	62
T35308	203	205	0.05	21	1260	34	< 2	3	55	0.01	< 10	20	57	< 10	94
T35309	203	205	0.06	141	870	20	< 2	17	45	0.11	< 10	< 10	122	< 10	224
T35310	203	205	0.10	109	890	50	< 2	15	34	0.19	< 10	< 10	135	< 10	352
T35311	203	205	0.04	293	680	36	< 2	17	34	0.12	< 10	< 10	132	< 10	302
T35312	203	205	0.07	25	590	48	< 2	3	50	< 0.01	< 10	< 10	24	< 10	120
T35313	203	205	0.03	62	460	22	< 2	8	51	< 0.01	< 10	< 10	42	< 10	138
T35314	203	205	0.02	38	380	58	< 2	6	56	< 0.01	< 10	< 10	28	< 10	98
T35315	203	205	0.09	67	760	38	< 2	12	30	0.18	< 10	< 10	87	< 10	310
T35316	203	205	0.07	111	920	38	< 2	14	45	0.23	< 10	< 10	134	< 10	520
T35317	203	205	0.07	102	830	80	< 2	13	56	0.15	< 10	< 10	113	< 10	1000
T35318	203	205	0.06	100	830	90	< 2	14	50	0.14	< 10	< 10	120	< 10	1000
T35319	203	205	0.15	33	810	12	< 2	7	39	0.11	< 10	< 10	85	< 10	94
T35320	203	205	0.06	117	660	26	< 2	16	59	0.12	< 10	10	135	< 10	234

CERTIFICATION:

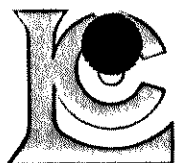

Chemex Labs Ltd.

Analytical Chemists * Geochemists * Registered Assayers

212 Brooksbank Ave., North Vancouver
British Columbia, Canada V7J 2C1
PHONE: 604-984-0221 FAX: 604-984-0218

to: EXPATRIATE RESOURCES LTD.
C/O ARCHER, CATHRO & ASSOCIATES (1981) LIMITED
1016 - 510 W. HASTINGS ST.
VANCOUVER, BC
V6B 1L8

Project: FP-GOAL
Comments:

Page per : 4-A
Total : 7
Certificate Date: 07-AUG-95
Invoice No. : I9523200
P.O. Number :
Account : MPO

CERTIFICATE OF ANALYSIS A9523200

SAMPLE	PREP CODE		Ag	Al	As	Ba	Be	Bi	Ca	Cd	Co	Cr	Cu	Fe	Ga	Hg	K	La	Mg	Mn	Mo
			ppm	%	ppm	ppm	ppm	ppm	%	ppm	ppm	ppm	ppm	%	ppm	ppm	%	ppm	%	ppm	ppm
T35321	203	205	0.4	3.32	2	570	4.0	< 2	1.34	2.0	24	396	95	5.89	< 10	< 1	0.72	20	1.89	890	4
T35322	203	205	< 0.2	2.92	< 2	690	3.5	< 2	0.66	0.5	16	361	70	4.17	< 10	< 1	0.81	40	1.38	820	3
T35323	203	205	0.2	2.90	< 2	280	3.0	< 2	1.22	0.5	17	329	36	4.19	< 10	< 1	0.51	20	1.49	645	2
T35324	203	205	< 0.2	2.81	2	750	0.5	< 2	0.70	< 0.5	33	421	36	4.14	< 10	< 1	0.81	10	4.33	640	< 1
T35325	203	205	< 0.2	2.71	20	830	1.5	< 2	0.75	0.5	32	330	65	4.83	< 10	< 1	0.87	10	2.77	1010	1
T35326	203	205	< 0.2	2.75	2	940	2.0	< 2	0.33	< 0.5	12	271	63	3.91	< 10	< 1	0.98	90	1.06	570	5
T35327	203	205	< 0.2	2.50	< 2	1420	1.5	< 2	0.59	1.0	22	222	87	4.39	< 10	< 1	0.65	30	1.04	1190	2
T35328	203	205	< 0.2	3.86	2	1550	5.0	< 2	0.67	6.0	32	227	135	6.26	10	< 1	0.92	90	1.22	1835	4
T35329	203	205	< 0.2	3.76	< 2	340	1.0	< 2	1.42	0.5	37	179	163	5.34	10	< 1	0.37	10	2.27	950	< 1
T35330	203	205	0.2	3.69	< 2	1040	2.5	< 2	1.10	3.5	40	277	172	6.80	10	< 1	0.94	70	2.37	1690	3
T35331	203	205	< 0.2	3.44	< 2	680	1.5	< 2	0.47	< 0.5	29	364	180	7.46	10	< 1	0.86	10	3.07	700	2
T35332	203	205	< 0.2	2.85	< 2	260	2.0	< 2	0.32	< 0.5	9	277	25	3.37	10	< 1	0.36	20	0.69	575	1
T35333	203	205	< 0.2	3.33	< 2	480	2.5	< 2	0.57	< 0.5	20	289	54	4.98	< 10	< 1	0.48	10	1.66	925	1
T35334	203	205	< 0.2	3.49	< 2	140	5.0	< 2	0.26	< 0.5	5	310	21	2.85	10	< 1	0.68	90	0.35	865	4
T35335	203	205	< 0.2	3.53	4	180	5.5	8	1.35	< 0.5	39	395	85	4.86	< 10	< 1	0.76	< 10	3.71	905	< 1
T35336	203	205	< 0.2	3.05	< 2	370	6.0	2	0.59	< 0.5	15	275	36	3.97	10	< 1	0.70	40	1.16	840	1
T35337	203	205	< 0.2	2.33	< 2	270	4.5	2	0.61	< 0.5	9	115	24	2.54	< 10	< 1	0.33	30	0.52	575	1
T35338	203	205	0.2	2.79	4	670	3.5	< 2	0.85	2.5	34	260	106	6.31	< 10	< 1	0.67	20	2.13	1210	4
T35339	203	205	< 0.2	2.45	< 2	530	3.5	< 2	0.80	0.5	20	255	50	4.32	< 10	< 1	0.35	30	1.21	740	2
T35340	203	205	< 0.2	1.55	< 2	160	1.5	< 2	0.24	< 0.5	3	398	10	1.66	< 10	< 1	0.42	20	0.27	240	1
T35341	203	205	< 0.2	2.88	< 2	580	3.0	< 2	0.87	< 0.5	31	248	109	5.40	< 10	< 1	0.37	20	2.26	980	2
T35342	203	205	< 0.2	3.93	< 2	570	4.0	4	1.02	0.5	34	273	108	6.67	10	< 1	0.59	20	2.06	1335	< 1
T35343	203	205	< 0.2	3.36	< 2	1020	1.5	< 2	0.86	< 0.5	30	341	89	4.93	< 10	< 1	0.86	10	2.89	750	< 1
T35344	203	205	< 0.2	3.46	< 2	310	2.5	< 2	1.30	< 0.5	20	357	34	4.42	< 10	< 1	0.40	10	2.42	655	< 1
T35345	203	205	< 0.2	2.24	< 2	200	1.0	< 2	0.57	< 0.5	12	211	24	3.07	< 10	< 1	0.19	< 10	1.21	470	1
T35346	203	205	0.6	2.47	< 2	320	1.0	< 2	0.59	< 0.5	15	354	35	3.17	< 10	< 1	0.29	10	1.40	655	1
T35347	203	205	0.4	2.68	2	660	1.5	< 2	0.77	1.0	17	278	96	4.27	< 10	< 1	0.50	40	0.94	840	2
T35348	203	205	< 0.2	3.13	< 2	1110	2.0	2	0.67	0.5	32	450	74	4.83	< 10	< 1	0.68	20	3.28	1040	1
T36001	203	205	< 0.2	1.92	< 2	530	0.5	< 2	0.69	< 0.5	13	564	41	3.21	< 10	< 1	0.27	< 10	1.33	550	1
T36002	203	205	< 0.2	2.56	6	850	10.0	< 2	0.92	< 0.5	27	414	64	2.82	< 10	< 1	1.03	< 10	4.51	510	< 1
T36003	203	205	< 0.2	1.54	< 2	650	1.0	< 2	0.42	< 0.5	11	586	47	3.06	< 10	< 1	0.31	10	0.73	650	1
T36004	203	205	< 0.2	2.37	2	980	1.0	< 2	0.62	< 0.5	14	550	48	3.35	< 10	< 1	0.38	10	1.11	690	2
T36005	203	205	< 0.2	2.59	2	290	1.0	2	1.53	< 0.5	24	587	23	3.50	< 10	< 1	0.18	< 10	3.04	625	< 1
T36006	203	205	< 0.2	2.79	2	1330	1.5	< 2	0.65	< 0.5	19	674	48	3.72	< 10	< 1	0.44	10	1.64	925	1
T36007	203	205	< 0.2	3.00	< 2	1250	1.5	< 2	0.38	< 0.5	15	712	68	4.23	< 10	< 1	0.46	10	0.67	1370	1
T36008	203	205	< 0.2	1.91	< 2	1140	2.0	< 2	0.22	< 0.5	14	312	96	3.52	< 10	< 1	0.26	20	0.53	1520	2
T36009	203	205	< 0.2	3.31	2	1900	2.0	< 2	0.48	< 0.5	14	372	95	4.09	< 10	< 1	0.61	30	1.05	1390	1
T36010	203	205	0.2	2.74	4	650	1.0	< 2	1.08	< 0.5	13	540	52	3.54	< 10	< 1	0.35	10	1.27	600	1
T36011	203	205	< 0.2	3.36	2	800	0.5	< 2	1.62	< 0.5	25	354	55	4.89	< 10	< 1	0.28	10	2.23	1100	2
T36012	203	205	< 0.2	2.70	< 2	1340	1.5	2	0.36	< 0.5	16	617	78	3.60	< 10	< 1	0.47	20	0.74	1870	2

CERTIFICATION: *[Signature]*

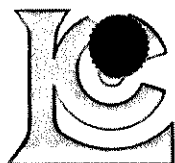

Chemex Labs Ltd.

Analytical Chemists * Geochemists * Registered Assayers

212 Brooksbank Ave., North Vancouver
British Columbia, Canada V7J 2C1
PHONE: 604-984-0221 FAX: 604-984-0218

EXPATRIATE RESOURCES LTD.
C/O ARCHER, CATHRO & ASSOCIATES (1981) LIMITED
1016 - 510 W. HASTINGS ST.
VANCOUVER, BC
V6B 1L8

Project: FP-GOAL
Comments:

Page: 4-B
Total Pages: 7
Certificate Date: 07-AUG-95
Invoice No.: 19523200
P.O. Number:
Account: MPO

CERTIFICATE OF ANALYSIS A9523200

SAMPLE	PREP CODE		Na	Ni	P	Pb	Sb	Sc	Sr	Ti	Tl	U	V	W	Zn
			%	ppm	ppm	ppm	ppm	ppm	ppm	%	ppm	ppm	ppm	ppm	ppm
T35321	203	205	0.14	118	1030	64	< 2	17	46	0.20	< 10	< 10	167	< 10	436
T35322	203	205	0.08	93	660	54	< 2	9	40	0.11	< 10	< 10	90	< 10	354
T35323	203	205	0.18	72	690	36	< 2	11	31	0.21	< 10	< 10	120	< 10	246
T35324	203	205	0.07	299	410	6	< 2	13	23	0.15	< 10	< 10	110	< 10	142
T35325	203	205	0.03	180	660	18	< 2	10	24	0.20	< 10	< 10	116	< 10	218
T35326	203	205	0.09	53	480	30	< 2	8	21	0.11	< 10	< 10	50	< 10	248
T35327	203	205	0.07	72	640	32	< 2	11	66	0.12	< 10	< 10	92	< 10	346
T35328	203	205	0.04	105	980	110	< 2	15	66	0.12	< 10	< 10	140	< 10	1635
T35329	203	205	0.04	92	760	14	< 2	14	48	0.32	< 10	< 10	144	< 10	168
T35330	203	205	0.10	139	1080	34	< 2	17	45	0.32	< 10	< 10	169	< 10	554
T35331	203	205	< 0.01	95	1300	12	< 2	14	7	0.40	< 10	< 10	230	< 10	274
T35332	203	205	0.10	34	510	32	< 2	5	26	0.10	< 10	< 10	76	< 10	114
T35333	203	205	0.08	76	700	34	< 2	12	21	0.24	< 10	< 10	131	< 10	266
T35334	203	205	0.03	12	380	14	< 2	6	23	0.01	< 10	< 10	33	< 10	66
T35335	203	205	0.15	336	490	14	< 2	18	24	0.21	< 10	< 10	101	< 10	108
T35336	203	205	0.09	66	600	50	< 2	10	38	0.12	< 10	< 10	83	< 10	176
T35337	203	205	0.09	31	1210	46	< 2	2	42	0.02	< 10	< 10	40	< 10	124
T35338	203	205	0.06	160	790	60	< 2	17	35	0.16	< 10	< 10	146	< 10	446
T35339	203	205	0.06	86	620	22	< 2	12	57	0.11	< 10	< 10	101	< 10	182
T35340	203	205	0.12	12	370	12	< 2	2	23	0.04	< 10	< 10	28	< 10	50
T35341	203	205	0.04	136	610	20	< 2	16	24	0.23	< 10	< 10	143	< 10	256
T35342	203	205	0.06	129	1000	14	< 2	23	27	0.22	< 10	< 10	185	< 10	182
T35343	203	205	0.09	140	610	10	< 2	14	20	0.34	< 10	< 10	153	< 10	188
T35344	203	205	0.19	82	600	14	< 2	14	18	0.28	< 10	< 10	140	< 10	134
T35345	203	205	0.13	48	480	12	< 2	7	14	0.18	< 10	< 10	90	< 10	86
T35346	203	205	0.18	61	490	16	< 2	7	20	0.13	< 10	< 10	86	< 10	134
T35347	203	205	0.22	56	700	166	< 2	9	42	0.16	< 10	< 10	93	< 10	514
T35348	203	205	0.04	311	440	22	< 2	13	39	0.15	< 10	< 10	108	< 10	236
T36001	203	205	0.11	59	360	16	< 2	8	22	0.16	< 10	< 10	89	< 10	108
T36002	203	205	0.10	208	330	2	< 2	9	14	0.14	< 10	< 10	62	< 10	76
T36003	203	205	0.09	48	370	16	< 2	6	22	0.12	< 10	< 10	75	< 10	102
T36004	203	205	0.12	54	340	12	< 2	8	22	0.14	< 10	< 10	86	< 10	102
T36005	203	205	0.22	159	290	4	< 2	13	18	0.13	< 10	< 10	111	< 10	68
T36006	203	205	0.15	131	310	18	< 2	10	45	0.13	< 10	< 10	97	< 10	132
T36007	203	205	0.10	54	500	26	< 2	8	44	0.10	< 10	< 10	89	< 10	150
T36008	203	205	0.03	53	360	18	< 2	8	42	0.07	< 10	< 10	63	< 10	140
T36009	203	205	0.10	57	370	16	< 2	11	37	0.15	< 10	< 10	91	< 10	150
T36010	203	205	0.20	47	530	16	< 2	11	32	0.19	< 10	< 10	102	< 10	122
T36011	203	205	0.26	57	620	6	< 2	20	31	0.19	< 10	< 10	167	< 10	86
T36012	203	205	0.13	54	550	18	< 2	8	39	0.11	< 10	< 10	76	< 10	162

CERTIFICATION: _____

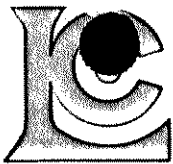

Chemex Labs Ltd.

Analytical Chemists * Geochemists * Registered Assayers

212 Brooksbank Ave., North Vancouver
British Columbia, Canada V7J 2C1
PHONE: 604-984-0221 FAX: 604-984-0218

To: EXPATRIATE RESOURCES LTD.
C/O ARCHER, CATHRO & ASSOCIATES (1981) LIMITED
1016 - 510 W. HASTINGS ST.
VANCOUVER, BC
V6B 1L8

Page: 5-A
Total: 7
Certificate Date: 07-AUG-95
Invoice No.: I9523200
P.O. Number:
Account: MPO

Project: FP-GOAL
Comments:

CERTIFICATE OF ANALYSIS A9523200

SAMPLE	PREP CODE		Ag	Al	As	Ba	Be	Bi	Ca	Cd	Co	Cr	Cu	Fe	Ga	Hg	K	La	Mg	Mn	Mo
			ppm	%	ppm	ppm	ppm	ppm	%	ppm	ppm	ppm	ppm	%	ppm	ppm	%	ppm	%	ppm	ppm
T36013	203	205	< 0.2	0.68	< 2	470	0.5	< 2	0.08	< 0.5	11	104	67	2.82	< 10	< 1	0.11	< 10	0.11	930	2
T36014	203	205	0.2	1.28	< 2	440	1.5	< 2	0.14	< 0.5	13	108	81	3.73	< 10	< 1	0.13	10	0.41	965	2
T36015	203	205	< 0.2	2.00	2	370	1.0	< 2	0.29	< 0.5	16	125	66	3.66	< 10	< 1	0.19	20	0.91	1320	1
T36016	203	205	< 0.2	1.73	< 2	310	< 0.5	< 2	0.51	< 0.5	20	150	39	3.11	< 10	< 1	0.26	< 10	0.97	1670	< 1
T36017	203	205	< 0.2	1.68	< 2	260	< 0.5	< 2	0.64	< 0.5	14	133	33	2.63	< 10	< 1	0.30	< 10	1.08	510	< 1
T36018	203	205	< 0.2	2.23	< 2	560	1.5	< 2	0.48	< 0.5	19	174	85	4.47	< 10	< 1	0.32	20	0.98	810	1
T36019	203	205	< 0.2	2.18	< 2	390	0.5	< 2	0.66	< 0.5	23	146	40	4.09	< 10	< 1	0.19	< 10	1.37	1235	< 1
T36020	203	205	< 0.2	1.90	< 2	310	0.5	< 2	0.47	< 0.5	12	186	51	2.81	< 10	< 1	0.18	10	1.02	525	< 1
T36021	203	205	0.2	2.82	< 2	870	2.0	< 2	0.46	< 0.5	27	162	120	5.93	< 10	< 1	0.55	20	1.40	1720	1
T36022	203	205	< 0.2	2.86	< 2	500	0.5	< 2	0.54	< 0.5	26	227	108	4.59	< 10	< 1	0.62	10	2.08	595	< 1
T36023	203	205	< 0.2	3.45	< 2	370	< 0.5	< 2	0.60	< 0.5	29	255	96	4.30	< 10	< 1	0.74	< 10	2.83	535	< 1
T36024	203	205	< 0.2	1.90	< 2	240	0.5	< 2	0.70	< 0.5	13	147	45	3.09	< 10	< 1	0.21	< 10	1.11	540	< 1
T36025	203	205	< 0.2	2.49	2	380	0.5	< 2	0.63	< 0.5	21	140	66	3.74	< 10	< 1	0.35	< 10	1.58	420	< 1
T36026	203	205	1.2	0.85	20	630	1.0	< 2	0.04	< 0.5	3	122	56	5.43	< 10	< 1	0.33	10	0.11	140	10
T36027	203	205	< 0.2	2.70	< 2	880	1.5	< 2	0.08	0.5	14	101	103	4.44	< 10	< 1	0.59	20	1.12	520	3
T36028	203	205	< 0.2	1.20	2	670	0.5	< 2	0.11	< 0.5	7	207	45	2.62	< 10	< 1	0.29	10	0.38	545	1
T36029	203	205	< 0.2	1.69	< 2	770	1.0	< 2	0.19	< 0.5	12	139	53	3.37	< 10	< 1	0.41	10	0.71	685	2
T36030	203	205	0.2	1.68	< 2	900	1.0	< 2	0.15	0.5	9	192	54	3.00	< 10	< 1	0.42	20	0.64	755	2
T36031	203	205	< 0.2	1.86	2	560	1.5	< 2	0.17	0.5	10	134	51	3.69	< 10	< 1	0.28	20	0.66	625	1
T36032	203	205	0.2	2.03	< 2	1320	1.5	< 2	0.18	0.5	22	202	97	4.10	< 10	< 1	0.45	20	0.89	1705	2
T36033	203	205	0.4	2.39	< 2	730	4.0	< 2	0.37	1.5	24	155	61	6.13	< 10	< 1	0.45	30	0.95	1015	4
T36034	203	205	1.4	1.24	26	730	1.5	< 2	0.10	< 0.5	8	142	74	5.12	< 10	< 1	0.35	20	0.25	380	8
T36035	203	205	0.2	1.75	2	350	1.0	< 2	0.20	0.5	9	126	31	3.25	< 10	< 1	0.38	20	0.54	870	3
T36036	203	205	0.8	1.27	2	260	1.0	< 2	0.07	0.5	3	138	65	5.13	< 10	< 1	0.39	20	0.23	260	4
T36037	203	205	0.6	1.21	< 2	740	3.0	2	0.13	1.0	26	99	114	5.10	< 10	< 1	0.12	30	0.16	2400	2
T36038	203	205	< 0.2	2.05	< 2	590	2.0	< 2	0.20	2.0	20	173	65	4.04	< 10	< 1	0.29	20	0.63	1690	2
T36039	203	205	0.4	1.21	< 2	710	1.0	< 2	0.15	4.0	14	183	47	3.23	< 10	< 1	0.33	10	0.35	2430	2
T36040	203	205	0.6	2.15	6	260	3.0	< 2	0.15	0.5	15	111	43	6.32	< 10	< 1	0.34	30	0.44	650	4
T36041	203	205	0.2	1.90	4	990	3.5	2	0.36	1.0	18	93	77	3.27	< 10	< 1	0.46	20	0.54	955	1
T36042	203	205	0.4	2.57	< 2	600	3.5	< 2	0.29	1.5	31	204	49	5.43	10	< 1	0.50	20	0.92	925	6
T36043	203	205	< 0.2	1.90	6	510	3.5	< 2	0.17	0.5	13	74	21	2.92	< 10	< 1	0.27	40	0.51	910	2
T36044	203	205	< 0.2	3.27	2	550	3.0	< 2	0.16	0.5	12	152	43	4.42	< 10	< 1	0.56	30	1.17	560	3
T36045	203	205	0.2	2.86	< 2	1480	2.0	< 2	0.25	0.5	32	167	113	4.66	< 10	< 1	0.60	20	1.06	990	2
T36046	203	205	< 0.2	2.46	2	950	1.5	< 2	0.22	< 0.5	31	172	111	4.63	< 10	< 1	0.36	10	0.98	1245	2
T36047	203	205	0.4	2.01	4	740	2.0	2	0.22	1.0	26	121	100	6.14	10	< 1	0.62	30	0.72	910	5
T36048	203	205	0.4	3.61	2	540	3.5	< 2	0.66	3.0	40	237	106	6.07	< 10	< 1	0.87	20	1.87	1250	3
T36049	203	205	0.6	3.17	8	370	4.0	< 2	0.48	3.0	36	147	80	7.04	10	< 1	0.61	30	0.61	1095	7
T36050	203	205	0.8	2.31	< 2	600	3.0	8	0.16	1.0	17	129	67	6.31	< 10	< 1	0.45	40	0.41	855	6
T36051	203	205	0.4	2.10	12	530	3.0	< 2	0.25	1.5	21	129	74	5.32	< 10	< 1	0.36	40	0.44	740	6
T36052	203	205	0.2	2.48	< 2	1380	1.5	< 2	0.13	1.0	23	257	98	3.72	< 10	< 1	0.67	20	0.83	910	2

CERTIFICATION: Hank Buckler

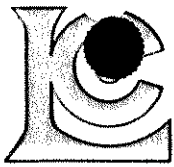

Chemex Labs Ltd.

Analytical Chemists * Geochemists * Registered Assayers

212 Brooksbank Ave., North Vancouver
British Columbia, Canada V7J 2C1
PHONE: 604-984-0221 FAX: 604-984-0218

To: EXPATRIATE RESOURCES LTD.
C/O ARCHER, CATHRO & ASSOCIATES (1981) LIMITED
1016 - 510 W. HASTINGS ST.
VANCOUVER, BC
V6B 1L8

Project: FP-GOAL
Comments:

Page: 5-B
Total: 7
Certificate Date: 07-AUG-95
Invoice No.: 19523200
P.O. Number:
Account: MPO

CERTIFICATE OF ANALYSIS

A9523200

SAMPLE	PREP CODE		Na	Ni	P	Pb	Sb	Sc	Sr	Ti	Tl	U	V	W	Zn
			%	ppm	ppm	ppm	ppm	ppm	ppm	%	ppm	ppm	ppm	ppm	ppm
T36013	203	205	0.02	40	470	28	< 2	1	27	< 0.01	< 10	< 10	43	< 10	154
T36014	203	205	0.02	51	390	34	< 2	4	30	0.04	< 10	< 10	67	< 10	212
T36015	203	205	0.02	63	870	30	< 2	6	22	0.10	< 10	< 10	71	< 10	190
T36016	203	205	0.06	33	610	12	< 2	5	16	0.19	< 10	< 10	93	< 10	94
T36017	203	205	0.07	33	660	6	< 2	6	14	0.22	< 10	< 10	84	< 10	70
T36018	203	205	0.03	64	970	12	< 2	11	26	0.13	< 10	< 10	101	< 10	150
T36019	203	205	0.07	35	600	10	< 2	11	21	0.17	< 10	< 10	117	< 10	92
T36020	203	205	0.04	44	780	12	< 2	6	13	0.15	< 10	< 10	80	< 10	108
T36021	203	205	0.02	74	1020	10	< 2	17	20	0.13	< 10	< 10	142	< 10	182
T36022	203	205	0.04	84	690	4	< 2	11	18	0.32	< 10	< 10	126	< 10	106
T36023	203	205	0.02	102	570	2	< 2	10	17	0.40	< 10	< 10	125	< 10	80
T36024	203	205	0.08	37	640	16	< 2	7	13	0.18	< 10	< 10	91	< 10	156
T36025	203	205	0.04	50	480	4	< 2	9	17	0.29	< 10	< 10	111	< 10	170
T36026	203	205	0.01	23	1840	114	< 2	4	73	< 0.01	< 10	< 10	78	< 10	162
T36027	203	205	0.01	55	810	36	< 2	7	25	0.10	< 10	< 10	87	< 10	348
T36028	203	205	0.02	29	660	18	< 2	3	23	0.06	< 10	< 10	59	< 10	124
T36029	203	205	0.02	37	770	26	< 2	6	26	0.10	< 10	< 10	84	< 10	188
T36030	203	205	0.02	27	710	26	< 2	5	27	0.09	< 10	< 10	68	< 10	184
T36031	203	205	0.02	37	630	28	< 2	6	20	0.10	< 10	< 10	85	< 10	252
T36032	203	205	0.02	83	720	20	< 2	8	34	0.11	< 10	< 10	81	< 10	272
T36033	203	205	0.02	81	1640	60	< 2	10	45	0.06	< 10	< 10	136	< 10	434
T36034	203	205	0.02	35	2060	128	2	3	65	0.02	< 10	< 10	73	10	192
T36035	203	205	0.02	27	1010	30	< 2	4	21	0.09	< 10	< 10	70	< 10	176
T36036	203	205	0.05	26	1960	62	< 2	2	54	0.04	< 10	< 10	79	< 10	130
T36037	203	205	< 0.01	94	790	40	< 2	11	26	< 0.01	< 10	< 10	78	< 10	354
T36038	203	205	0.02	56	990	28	< 2	6	21	0.08	< 10	< 10	96	< 10	274
T36039	203	205	0.02	35	850	24	< 2	4	22	0.06	< 10	< 10	68	< 10	188
T36040	203	205	0.05	50	1210	52	< 2	8	42	0.04	< 10	< 10	67	< 10	224
T36041	203	205	0.02	56	470	36	< 2	7	31	0.03	< 10	< 10	53	< 10	278
T36042	203	205	0.02	102	1650	28	< 2	11	39	0.09	< 10	< 10	132	< 10	526
T36043	203	205	0.01	50	330	22	< 2	4	14	0.02	< 10	< 10	31	< 10	262
T36044	203	205	0.01	57	820	32	2	8	34	0.13	< 10	< 10	118	< 10	302
T36045	203	205	0.01	68	630	24	< 2	9	23	0.14	< 10	< 10	99	< 10	298
T36046	203	205	0.02	74	760	20	< 2	8	33	0.16	< 10	< 10	104	< 10	216
T36047	203	205	0.05	88	1420	74	< 2	10	57	0.09	< 10	< 10	82	< 10	262
T36048	203	205	0.05	148	1140	24	< 2	12	44	0.26	< 10	< 10	151	< 10	522
T36049	203	205	0.11	87	1400	72	< 2	11	58	0.15	< 10	< 10	118	< 10	506
T36050	203	205	0.07	57	1360	66	< 2	10	63	0.09	< 10	< 10	83	< 10	276
T36051	203	205	0.04	71	1240	84	< 2	8	53	0.08	< 10	< 10	84	< 10	344
T36052	203	205	0.04	55	630	24	< 2	9	48	0.11	< 10	< 10	93	< 10	274

CERTIFICATION: _____

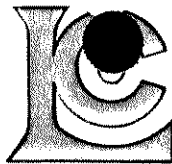

Chemex Labs Ltd.

Analytical Chemists * Geochemists * Registered Assayers

212 Brooksbank Ave., North Vancouver
British Columbia, Canada V7J 2C1
PHONE: 604-984-0221 FAX: 604-984-0218

To: EXPATRIATE RESOURCES LTD.
C/O ARCHER, CATHRO & ASSOCIATES (1981) LIMITED
1016 - 510 W. HASTINGS ST.
VANCOUVER, BC
V6B 1L8

Page: 6-A
Total: 7
Certificate Date: 07-AUG-95
Invoice No.: I9523200
P.O. Number:
Account: MPO

Project: FP-GOAL
Comments:

CERTIFICATE OF ANALYSIS A9523200

SAMPLE	PREP CODE		Ag	Al	As	Ba	Be	Bi	Ca	Cd	Co	Cr	Cu	Fe	Ga	Hg	K	La	Mg	Mn	Mo
			ppm	%	ppm	ppm	ppm	ppm	%	ppm	ppm	ppm	ppm	%	ppm	ppm	%	ppm	%	ppm	ppm
T36053	203	205	0.4	2.89	12	790	< 0.5	< 2	1.01	0.5	55	366	159	5.00	10	3	0.92	30	2.03	1140	4
T36054	203	205	0.2	3.26	< 2	460	< 0.5	< 2	1.53	0.5	29	290	115	4.32	10	2	0.51	10	2.35	895	1
T36055	203	205	< 0.2	2.71	6	1330	0.5	< 2	0.19	4.0	46	391	122	4.87	10	< 1	0.61	20	0.53	2180	5
T36056	203	205	0.2	2.25	< 2	1590	1.5	< 2	0.08	1.0	19	445	122	3.73	10	1	0.44	10	0.11	1185	3
T36057	203	205	0.6	2.26	6	990	1.5	< 2	0.34	6.0	33	221	101	5.82	10	< 1	0.55	50	0.44	1690	8
T36058	203	205	0.4	1.60	14	520	1.0	< 2	0.28	1.5	14	120	54	3.93	10	1	0.38	30	0.46	685	4
T36059	203	205	< 0.2	3.06	20	1380	1.0	< 2	0.25	< 0.5	24	306	75	4.56	10	< 1	0.96	20	1.99	935	3
T36060	203	205	0.6	2.54	16	350	2.5	< 2	0.25	3.0	9	76	259	5.98	20	< 1	0.76	80	0.87	495	4
T36061	203	205	0.4	1.78	6	660	1.5	< 2	0.28	2.0	19	162	65	4.80	10	1	0.41	30	0.40	785	3
T36062	203	205	0.2	1.38	18	450	< 0.5	< 2	0.25	1.5	18	109	69	4.13	10	< 1	0.24	20	0.24	745	4
T36063	203	205	< 0.2	2.33	8	430	1.0	< 2	0.28	0.5	13	134	53	3.36	10	< 1	0.33	20	0.78	870	2
T36064	203	205	0.6	1.75	8	1220	1.5	< 2	0.20	3.5	7	107	61	3.22	10	< 1	0.66	70	0.62	950	2
T36065	203	205	0.4	3.04	2	1160	6.0	< 2	0.53	4.0	39	215	101	6.84	10	< 1	0.66	30	0.97	1310	4
T36066	203	205	< 0.2	1.72	2	960	0.5	< 2	0.20	1.5	21	181	80	5.00	10	< 1	0.32	20	0.39	1235	3
T36067	203	205	0.2	2.42	2	1330	< 0.5	< 2	0.14	0.5	23	144	138	5.53	10	< 1	0.53	20	0.83	2530	4
T36068	203	205	1.4	1.65	14	610	3.5	< 2	0.37	8.0	63	152	170	7.45	10	< 1	0.49	20	0.19	1870	8
T36069	203	205	< 0.2	2.54	< 2	2250	2.0	< 2	0.14	1.0	24	187	152	4.71	10	< 1	0.96	30	1.03	2590	1
T36070	203	205	0.2	3.33	4	290	2.0	< 2	0.38	1.5	27	150	56	4.52	10	1	0.27	20	0.77	705	3
T36071	203	205	1.4	2.28	20	360	< 0.5	< 2	0.24	2.0	27	144	70	7.36	10	1	0.58	60	0.45	1005	7
T36072	203	205	0.4	2.28	14	1170	2.0	< 2	0.34	4.5	27	169	127	5.86	10	1	0.68	20	0.83	1715	6
T36073	203	205	0.2	2.37	4	880	3.0	< 2	0.04	1.5	21	220	107	4.62	10	< 1	0.80	20	0.57	1870	8
T36074	203	205	< 0.2	1.53	14	1070	3.5	< 2	0.10	1.5	27	152	174	5.23	10	1	0.26	30	0.20	2050	2
T36075	203	205	0.4	2.09	8	1010	2.0	< 2	0.12	1.0	20	151	130	4.56	10	< 1	0.34	30	0.44	1645	2
T36076	203	205	0.8	1.59	< 2	810	2.5	< 2	0.09	3.0	28	120	183	5.22	10	< 1	0.39	40	0.18	3070	5
T36077	203	205	0.4	1.49	8	1130	2.5	< 2	0.19	3.0	21	184	104	4.50	10	< 1	0.46	60	0.26	2100	6
T36078	203	205	0.6	3.57	2	590	1.5	< 2	0.58	10.0	38	383	118	6.80	20	1	0.81	60	0.70	1180	6
T36079	203	205	< 0.2	1.13	2	80	3.0	< 2	0.19	< 0.5	3	187	9	1.50	< 10	< 1	0.27	20	0.22	410	1
T36080	203	205	< 0.2	3.83	6	1090	9.5	< 2	0.27	0.5	30	674	8	3.85	10	< 1	1.26	< 10	4.67	380	< 1
T36081	203	205	< 0.2	1.62	< 2	180	0.5	< 2	0.31	0.5	15	224	20	2.66	< 10	< 1	0.17	< 10	0.91	1240	1
T36082	203	205	0.2	2.59	18	590	2.0	< 2	0.57	2.0	30	217	112	4.96	10	< 1	0.46	40	1.73	1085	3
T36083	203	205	< 0.2	2.84	10	1320	7.5	< 2	3.52	1.5	58	793	92	6.79	10	< 1	0.81	< 10	3.81	2070	< 1
T36084	203	205	0.2	1.95	< 2	1060	0.5	< 2	0.49	4.0	27	185	131	4.94	10	< 1	0.52	50	0.93	1645	4
T36085	203	205	< 0.2	3.03	< 2	410	0.5	< 2	0.20	0.5	19	371	36	4.35	10	3	0.48	10	2.42	605	2
T36086	203	205	0.2	3.19	6	600	2.0	< 2	0.56	1.0	27	227	119	5.75	10	< 1	0.27	50	1.93	880	3
T36087	203	205	< 0.2	3.26	6	240	2.0	< 2	0.57	0.5	29	475	39	4.51	10	2	0.19	10	2.38	865	< 1
T36088	203	205	0.2	1.63	6	170	5.0	< 2	0.22	< 0.5	8	145	13	2.64	10	< 1	0.28	20	0.44	560	< 1
T36089	203	205	0.2	2.26	< 2	150	5.5	< 2	0.44	0.5	15	144	49	3.47	10	1	0.33	30	0.85	840	2
T36090	203	205	0.2	1.37	< 2	170	3.5	< 2	0.37	< 0.5	12	157	35	2.64	10	< 1	0.23	20	0.64	585	< 1
T36091	203	205	< 0.2	2.26	< 2	820	1.5	< 2	0.73	1.0	30	333	113	4.37	10	2	0.85	10	2.36	930	1
T36092	203	205	< 0.2	2.37	4	270	2.0	< 2	0.61	< 0.5	21	226	61	3.60	10	< 1	0.26	10	1.60	750	< 1

CERTIFICATION:

David Buchler

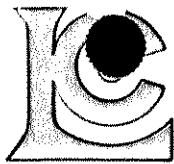

Chemex Labs Ltd.

Analytical Chemists * Geochemists * Registered Assayers

212 Brooksbank Ave., North Vancouver
British Columbia, Canada V7J 2C1
PHONE: 604-984-0221 FAX: 604-984-0218

EXPATRIATE RESOURCES LTD.
C/O ARCHER, CATHRO & ASSOCIATES (1981) LIMITED
1016 - 510 W. HASTINGS ST.
VANCOUVER, BC
V6B 1L8

Page : 6-B
Total : 7
Certificate Date: 07-AUG-95
Invoice No. : 19523200
P.O. Number :
Account : MPO

Project : FP-GOAL
Comments:

CERTIFICATE OF ANALYSIS

A9523200

SAMPLE	PREP CODE		Na	Ni	P	Pb	Sb	Sc	Sr	Ti	Tl	U	V	W	Zn
			%	ppm	ppm	ppm	ppm	ppm	ppm	%	ppm	ppm	ppm	ppm	ppm
T36053	203	205	0.18	121	660	10	4	15	53	0.30	< 10	< 10	146	10	222
T36054	203	205	0.20	82	530	12	4	18	32	0.30	< 10	< 10	134	10	164
T36055	203	205	0.04	145	810	92	< 2	12	35	0.06	< 10	< 10	125	< 10	1080
T36056	203	205	0.02	81	650	12	2	10	58	0.01	< 10	< 10	85	< 10	320
T36057	203	205	0.04	112	1380	114	4	11	62	0.10	< 10	< 10	116	< 10	1095
T36058	203	205	0.04	52	880	38	4	9	30	0.10	< 10	< 10	68	< 10	322
T36059	203	205	0.03	185	580	24	< 2	12	25	0.12	< 10	< 10	123	< 10	448
T36060	203	205	0.15	23	730	244	6	9	60	0.14	< 10	< 10	67	< 10	1190
T36061	203	205	0.04	81	1220	54	2	10	47	0.06	< 10	< 10	79	< 10	382
T36062	203	205	0.01	82	1240	102	2	5	35	0.02	< 10	< 10	81	< 10	1255
T36063	203	205	0.03	37	500	50	2	8	24	0.10	< 10	< 10	83	< 10	256
T36064	203	205	0.01	31	330	144	2	6	18	0.03	< 10	< 10	28	< 10	596
T36065	203	205	0.02	160	2210	72	4	20	82	0.05	< 10	< 10	146	< 10	656
T36066	203	205	0.01	91	920	102	4	10	38	0.02	< 10	< 10	120	< 10	1085
T36067	203	205	0.01	68	550	26	< 2	17	21	0.07	< 10	< 10	124	< 10	256
T36068	203	205	0.02	198	1650	118	6	18	99	< 0.01	< 10	< 10	106	< 10	774
T36069	203	205	0.02	95	450	22	2	15	41	0.12	< 10	< 10	112	< 10	252
T36070	203	205	0.03	74	1060	32	< 2	8	27	0.15	< 10	< 10	109	< 10	346
T36071	203	205	0.09	73	1280	92	6	13	53	0.08	< 10	< 10	91	< 10	368
T36072	203	205	0.02	119	1680	62	8	15	113	0.10	< 10	< 10	141	< 10	608
T36073	203	205	0.01	88	1090	46	4	12	55	0.07	< 10	< 10	111	< 10	302
T36074	203	205	0.01	138	720	34	4	12	56	0.01	< 10	< 10	88	< 10	410
T36075	203	205	0.02	96	720	32	< 2	10	37	0.05	< 10	< 10	100	< 10	362
T36076	203	205	0.01	131	840	180	4	11	58	< 0.01	< 10	< 10	88	< 10	724
T36077	203	205	0.01	88	750	68	2	9	43	< 0.01	< 10	< 10	76	< 10	604
T36078	203	205	0.04	152	1990	56	6	18	68	0.16	< 10	< 10	225	10	3720
T36079	203	205	0.04	14	390	32	2	2	16	< 0.01	< 10	< 10	18	< 10	98
T36080	203	205	0.05	183	170	16	< 2	19	12	0.11	< 10	< 10	147	< 10	94
T36081	203	205	0.07	46	450	18	< 2	4	10	0.10	< 10	< 10	80	< 10	90
T36082	203	205	0.04	136	760	56	2	14	36	0.13	< 10	< 10	128	< 10	518
T36083	203	205	0.02	714	140	10	2	26	117	0.01	< 10	< 10	119	10	210
T36084	203	205	0.04	100	680	62	2	13	47	0.08	< 10	< 10	105	< 10	912
T36085	203	205	0.03	117	570	20	2	9	11	0.22	< 10	< 10	133	< 10	176
T36086	203	205	0.03	118	630	72	4	16	33	0.16	< 10	< 10	141	< 10	560
T36087	203	205	0.07	219	410	20	< 2	12	14	0.19	< 10	< 10	122	< 10	140
T36088	203	205	0.03	27	450	40	2	3	24	0.01	< 10	< 10	34	< 10	108
T36089	203	205	0.06	60	780	52	2	10	18	0.05	< 10	10	69	< 10	152
T36090	203	205	0.04	41	500	26	< 2	8	20	0.03	< 10	< 10	61	< 10	110
T36091	203	205	0.06	144	590	26	2	12	19	0.29	< 10	< 10	131	< 10	284
T36092	203	205	0.08	94	480	22	2	11	12	0.19	< 10	< 10	110	< 10	144

CERTIFICATION: _____

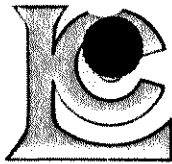

Chemex Labs Ltd.

Analytical Chemists * Geochemists * Registered Assayers

212 Brooksbank Ave., North Vancouver
 British Columbia, Canada V7J 2C1
 PHONE: 604-984-0221 FAX: 604-984-0218

To: EXPATRIATE RESOURCES LTD.
 C/O ARCHER, CATHRO & ASSOCIATES (1981) LIMITED
 1016 - 510 W. HASTINGS ST.
 VANCOUVER, BC
 V6B 1L8

Page : 7-A
 Total : 7
 Certificate Date: 07-AUG-95
 Invoice No. : 19523200
 P.O. Number :
 Account : MPO

Project : FP-GOAL
 Comments:

CERTIFICATE OF ANALYSIS

A9523200

SAMPLE	PREP CODE		Ag	Al	As	Ba	Be	Bi	Ca	Cd	Co	Cr	Cu	Fe	Ga	Hg	K	La	Mg	Mn	Mo
			ppm	%	ppm	ppm	ppm	ppm	%	ppm	ppm	ppm	ppm	%	ppm	ppm	%	ppm	%	ppm	ppm
T36093	203	205	< 0.2	2.44	8	160	2.0	< 2	0.31	< 0.5	13	230	41	3.75	10	2	0.24	10	1.38	420	2
T36094	203	205	< 0.2	2.22	2	270	1.5	< 2	0.39	0.5	33	314	53	3.96	< 10	< 1	0.22	10	3.56	730	1
T36095	203	205	0.2	2.07	8	640	2.0	< 2	0.34	1.5	19	224	134	5.43	10	2	0.51	70	0.81	885	3
T36096	203	205	0.6	1.74	6	920	1.5	< 2	0.50	4.5	28	185	119	4.27	10	< 1	0.57	50	0.75	1350	4
T36097	203	205	0.2	1.81	6	380	2.0	< 2	0.48	0.5	16	202	59	2.93	< 10	< 1	0.16	10	1.10	590	1
T36098	203	205	< 0.2	2.16	2	330	3.0	< 2	0.45	1.0	15	178	67	3.61	10	1	0.37	30	1.13	660	2
T36099	203	205	< 0.2	2.21	6	350	1.5	< 2	0.59	0.5	16	238	54	3.09	< 10	1	0.27	10	1.44	510	< 1
T36100	203	205	< 0.2	2.45	< 2	260	2.5	< 2	0.45	< 0.5	17	215	34	3.65	10	< 1	0.33	10	1.48	670	1
T36101	203	205	< 0.2	2.90	6	260	2.0	< 2	0.31	0.5	23	269	41	4.58	10	< 1	0.24	10	1.51	745	2
T36102	203	205	0.2	2.85	8	530	2.0	< 2	0.63	0.5	26	271	87	4.69	10	2	0.32	30	2.04	835	3
T36103	203	205	0.2	2.87	18	2790	0.5	< 2	0.57	1.5	32	314	124	5.04	20	< 1	0.87	50	2.01	960	2
T36104	203	205	< 0.2	2.62	4	720	1.5	2	0.53	1.5	46	599	84	4.17	10	< 1	0.79	20	4.71	960	< 1

CERTIFICATION: *Hans Buchler*

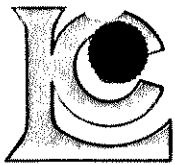

Chemex Labs Ltd.

Analytical Chemists * Geochemists * Registered Assayers

212 Brooksbank Ave., North Vancouver
British Columbia, Canada V7J 2C1
PHONE: 604-984-0221 FAX: 604-984-0218

To: EXPATRIATE RESOURCES LTD.
C/O ARCHER, CATHRO & ASSOCIATES (1981) LIMITED
1016 - 510 W. HASTINGS ST.
VANCOUVER, BC
V6B 1L8

Project : FP-GOAL
Comments:

Page : 7-B
Total P : 7
Certificate : 07-AUG-95
Invoice : 19523200
P.O. Number :
Account : MPO

CERTIFICATE OF ANALYSIS

A9523200

SAMPLE	PREP CODE		Na	Ni	P	Pb	Sb	Sc	Sr	Ti	Tl	U	V	W	Zn
			%	ppm	ppm	ppm	ppm	ppm	ppm	%	ppm	ppm	ppm	ppm	ppm
T36093	203	205	0.04	68	420	22	2	9	6	0.16	< 10	< 10	97	< 10	108
T36094	203	205	0.04	301	470	28	< 2	11	10	0.19	< 10	< 10	111	< 10	146
T36095	203	205	0.02	108	620	28	6	11	22	0.06	< 10	< 10	119	< 10	544
T36096	203	205	0.04	101	840	80	< 2	10	41	0.10	< 10	< 10	89	< 10	922
T36097	203	205	0.04	75	650	40	< 2	8	19	0.08	< 10	< 10	76	< 10	154
T36098	203	205	0.05	79	590	40	2	10	19	0.09	< 10	< 10	96	< 10	364
T36099	203	205	0.08	72	590	18	2	9	14	0.18	< 10	< 10	93	< 10	144
T36100	203	205	0.06	60	560	20	< 2	9	8	0.19	< 10	< 10	109	< 10	120
T36101	203	205	0.04	118	530	26	2	9	12	0.15	< 10	< 10	109	< 10	230
T36102	203	205	0.06	123	580	56	2	13	33	0.15	< 10	< 10	118	< 10	406
T36103	203	205	0.06	144	670	48	< 2	13	74	0.20	< 10	< 10	121	10	486
T36104	203	205	0.03	585	440	20	< 2	11	45	0.11	< 10	< 10	88	< 10	294

CERTIFICATION: *Heidi B...*

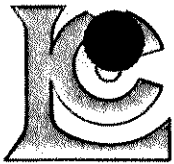

Chemex Labs Ltd.

Analytical Chemists * Geochemists * Registered Assayers
 212 Brooksbank Ave., North Vancouver
 British Columbia, Canada V7J 2C1
 PHONE: 604-984-0221 FAX: 604-984-0218

EXPATRIATE RESOURCES LTD.
 C/O ARCHER, CATHRO & ASSOCIATES (1981) LIMITED
 1016 - 510 W. HASTINGS ST.
 VANCOUVER, BC
 V6B 1L8

Page 1 of 1
 Total Pages: 2
 Certificate Date: 26-JUL-95
 Invoice No.: I9522032
 P.O. Number:
 Account: MPO

Project: FP-GOAL
 Comments:

CERTIFICATE OF ANALYSIS A9522032

SAMPLE	PREP CODE		Ag	Al	As	Ba	Be	Bi	Ca	Cd	Co	Cr	Cu	Fe	Ga	Hg	K	La	Mg	Mn	Mo
			ppm	%	ppm	ppm	ppm	ppm	%	ppm	ppm	ppm	ppm	%	ppm	ppm	%	ppm	%	ppm	ppm
T35093	203	205	< 0.2	1.95	< 2	480	0.5	< 2	0.57	1.5	21	207	43	3.20	< 10	< 1	0.39	20	1.75	635	< 1
T35094	203	205	0.2	3.15	8	870	1.5	< 2	0.69	1.0	25	319	83	4.51	10	< 1	0.45	30	2.46	585	2
T35095	203	205	< 0.2	1.76	6	270	1.0	< 2	0.24	< 0.5	14	143	36	2.65	< 10	< 1	0.32	20	0.85	520	1
T35096	203	205	0.6	2.75	2	500	3.0	2	0.40	0.5	12	122	49	3.10	10	< 1	0.40	100	1.00	520	2
T35097	203	205	< 0.2	1.80	< 2	390	0.5	< 2	0.38	1.0	24	249	44	3.29	< 10	< 1	0.26	10	1.81	580	1
T35098	203	205	0.4	2.08	4	320	1.5	2	0.29	0.5	12	145	31	2.84	10	< 1	0.42	30	1.22	425	3
T35099	203	205	0.6	2.41	< 2	320	2.0	< 2	0.33	1.5	13	105	67	3.29	10	< 1	0.26	60	0.87	430	5
T35100	203	205	0.2	1.56	4	310	1.0	2	0.20	1.0	8	87	33	2.66	10	< 1	0.40	50	0.68	290	2
T35101	203	205	< 0.2	2.51	< 2	300	2.0	< 2	0.50	0.5	18	135	52	3.38	10	< 1	0.38	30	1.18	775	2
T35102	203	205	< 0.2	1.57	4	240	1.5	2	0.46	1.5	14	126	33	2.36	10	< 1	0.52	70	1.04	515	1
T35103	203	205	0.6	2.01	12	730	1.5	< 2	0.37	< 0.5	9	82	62	2.69	10	< 1	0.19	70	0.62	345	3
T35104	203	205	< 0.2	3.33	4	260	0.5	< 2	0.34	< 0.5	30	216	108	6.45	10	< 1	0.15	10	1.96	1635	1
T35105	203	205	< 0.2	2.84	10	220	1.0	< 2	0.03	< 0.5	15	138	106	5.55	10	< 1	0.14	20	0.93	970	1
T35106	203	205	0.8	2.64	6	380	3.0	< 2	0.35	1.0	45	133	108	4.88	< 10	< 1	0.24	30	0.74	2290	2
T35107	203	205	< 0.2	1.01	< 2	130	0.5	2	0.08	< 0.5	4	77	13	1.68	10	< 1	0.13	20	0.25	165	4
T35108	203	205	0.4	2.17	< 2	260	2.0	< 2	0.49	1.0	18	139	46	2.93	10	< 1	0.34	60	0.98	635	1
T35109	203	205	< 0.2	1.91	< 2	230	0.5	2	0.19	0.5	10	109	40	3.85	10	< 1	0.21	20	0.68	320	3
T35201	203	205	< 0.2	0.84	< 2	100	0.5	< 2	0.13	< 0.5	3	87	7	1.27	< 10	< 1	0.14	10	0.23	175	< 1
T35202	203	205	< 0.2	1.24	< 2	120	1.0	< 2	0.16	< 0.5	5	98	9	1.44	< 10	< 1	0.16	20	0.28	300	< 1
T35203	203	205	< 0.2	1.08	< 2	50	0.5	< 2	0.12	< 0.5	2	104	3	0.86	< 10	< 1	0.12	20	0.12	100	< 1
T35204	203	205	< 0.2	0.95	< 2	130	0.5	< 2	0.31	< 0.5	7	91	17	1.39	< 10	< 1	0.11	20	0.64	180	< 1
T35205	203	205	< 0.2	0.97	8	80	< 0.5	< 2	0.19	< 0.5	3	145	8	1.41	< 10	< 1	0.15	10	0.35	150	1
T35206	203	205	< 0.2	2.13	4	190	1.5	6	0.16	< 0.5	19	105	19	3.25	< 10	< 1	0.26	10	0.62	1115	10
T35207	203	205	< 0.2	0.89	< 2	130	0.5	2	0.38	< 0.5	7	126	14	1.26	< 10	< 1	0.16	20	0.54	390	1
T35208	203	205	< 0.2	0.94	< 2	150	1.0	2	0.33	< 0.5	6	104	19	1.37	< 10	< 1	0.21	20	0.59	245	< 1
T35209	203	205	< 0.2	1.00	< 2	160	1.5	< 2	0.35	< 0.5	7	113	24	1.53	< 10	< 1	0.14	30	0.52	275	1
T35210	203	205	< 0.2	1.68	< 2	250	1.0	2	0.65	0.5	19	128	29	2.62	10	< 1	0.29	20	1.22	340	1
T35211	203	205	< 0.2	1.38	< 2	200	1.0	2	0.35	0.5	11	129	27	1.89	10	< 1	0.28	20	0.85	355	1
T35212	203	205	< 0.2	1.48	< 2	180	1.0	2	0.27	0.5	9	118	22	2.04	10	< 1	0.29	30	0.83	365	1
T35213	203	205	< 0.2	1.21	< 2	140	1.0	2	0.20	< 0.5	4	116	15	1.51	< 10	< 1	0.29	20	0.53	225	< 1
T35214	203	205	< 0.2	2.50	8	230	4.5	2	0.54	3.0	15	119	63	3.32	20	< 1	0.31	150	0.98	650	2
T35215	203	205	0.4	1.08	4	110	1.5	2	0.28	1.0	6	199	54	1.82	< 10	< 1	0.34	30	0.52	360	3
T35216	203	205	< 0.2	1.04	4	120	1.5	2	0.30	1.0	7	104	24	1.40	< 10	< 1	0.15	40	0.54	260	< 1
T35217	203	205	< 0.2	2.23	8	250	3.0	< 2	0.65	1.5	20	192	60	4.24	10	< 1	0.27	20	1.36	530	3
T35218	203	205	< 0.2	1.69	6	340	3.0	2	0.75	4.0	26	147	89	3.77	< 10	< 1	0.37	30	1.22	910	1
T35219	203	205	< 0.2	1.16	< 2	140	2.0	< 2	0.12	0.5	6	45	13	1.65	< 10	< 1	0.13	10	0.25	430	< 1
T35220	203	205	< 0.2	1.10	4	60	0.5	< 2	0.06	< 0.5	3	52	8	1.46	< 10	< 1	0.09	10	0.18	140	< 1
T35221	203	205	< 0.2	0.37	< 2	60	< 0.5	< 2	0.15	< 0.5	1	93	1	0.39	< 10	< 1	0.11	10	0.09	50	< 1
T35222	203	205	< 0.2	0.59	2	100	1.0	2	0.20	< 0.5	5	55	10	1.12	< 10	< 1	0.09	20	0.27	205	< 1
T35223	203	205	< 0.2	1.67	8	260	2.5	2	0.84	2.0	24	178	76	3.31	< 10	< 1	0.26	20	1.13	820	1

CERTIFICATION: *[Signature]*

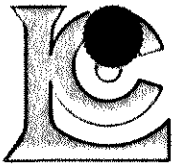

Chemex Labs Ltd.

Analytical Chemists * Geochemists * Registered Assayers

212 Brooksbank Ave., North Vancouver
 British Columbia, Canada V7J 2C1
 PHONE: 604-984-0221 FAX: 604-984-0218

To: EXPATRIATE RESOURCES LTD.
 C/O ARCHER, CATHRO & ASSOCIATES (1981) LIMITED
 1016 - 510 W. HASTINGS ST.
 VANCOUVER, BC
 V6B 1L8

Project : FP-GOAL
 Comments:

Page Number : 1-B
 Total Pages : 2
 Certificate Date: 26-JUL-95
 Invoice No. : I9522032
 P.O. Number :
 Account : MPO

CERTIFICATE OF ANALYSIS A9522032

SAMPLE	PREP CODE		Na	Ni	P	Pb	Sb	Sc	Sr	Ti	Tl	U	V	W	Zn
			%	ppm	ppm	ppm	ppm	ppm	ppm	%	ppm	ppm	ppm	ppm	ppm
T35093	203	205	0.03	118	720	22	< 2	8	45	0.18	< 10	< 10	91	< 10	214
T35094	203	205	0.04	197	670	20	2	14	74	0.19	< 10	< 10	117	< 10	274
T35095	203	205	0.02	52	430	44	< 2	5	13	0.08	< 10	< 10	56	< 10	344
T35096	203	205	0.06	65	500	56	< 2	8	28	0.09	< 10	< 10	65	< 10	304
T35097	203	205	0.02	157	620	22	< 2	8	33	0.16	< 10	< 10	88	10	190
T35098	203	205	0.03	71	620	80	< 2	5	15	0.09	< 10	< 10	66	< 10	424
T35099	203	205	0.02	78	790	34	< 2	7	29	0.04	< 10	< 10	78	< 10	522
T35100	203	205	0.02	41	780	22	2	3	20	0.02	< 10	< 10	50	< 10	270
T35101	203	205	0.04	81	500	38	< 2	8	24	0.10	< 10	< 10	79	< 10	440
T35102	203	205	0.04	42	610	60	< 2	4	14	0.13	< 10	< 10	50	< 10	322
T35103	203	205	0.02	63	640	32	< 2	4	33	0.06	< 10	< 10	62	< 10	212
T35104	203	205	0.03	75	580	16	< 2	16	13	0.18	< 10	< 10	193	< 10	164
T35105	203	205	< 0.01	63	350	18	< 2	8	4	0.01	< 10	< 10	148	< 10	208
T35106	203	205	0.04	91	1150	312	< 2	8	21	0.07	< 10	< 10	80	< 10	1490
T35107	203	205	0.01	13	170	32	< 2	2	10	0.07	< 10	< 10	75	< 10	80
T35108	203	205	0.04	58	830	48	2	7	13	0.12	< 10	< 10	64	< 10	332
T35109	203	205	0.01	44	670	52	< 2	4	19	0.11	< 10	< 10	121	< 10	204
T35201	203	205	0.03	9	280	10	< 2	1	9	0.04	< 10	< 10	25	< 10	58
T35202	203	205	0.02	12	380	16	< 2	2	9	0.04	< 10	< 10	28	< 10	66
T35203	203	205	0.03	6	570	14	< 2	1	6	0.02	< 10	< 10	16	< 10	24
T35204	203	205	0.03	31	460	20	< 2	3	9	0.08	< 10	< 10	36	< 10	136
T35205	203	205	0.06	12	240	14	< 2	2	7	0.06	< 10	< 10	37	< 10	48
T35206	203	205	0.02	33	330	60	< 2	4	9	0.07	< 10	< 10	73	< 10	252
T35207	203	205	0.06	27	400	20	< 2	3	11	0.07	< 10	< 10	31	< 10	120
T35208	203	205	0.03	33	520	20	< 2	3	10	0.07	< 10	< 10	32	< 10	170
T35209	203	205	0.03	26	310	16	< 2	3	17	0.06	< 10	< 10	36	< 10	176
T35210	203	205	0.04	44	710	18	< 2	8	25	0.17	< 10	< 10	82	< 10	256
T35211	203	205	0.03	43	480	36	< 2	4	12	0.08	< 10	< 10	44	< 10	220
T35212	203	205	0.02	36	520	40	< 2	4	10	0.08	< 10	< 10	48	< 10	258
T35213	203	205	0.04	25	360	16	< 2	3	8	0.05	< 10	< 10	33	< 10	162
T35214	203	205	0.03	74	640	124	2	8	21	0.04	< 10	< 10	58	< 10	1735
T35215	203	205	0.02	18	410	178	< 2	2	24	0.03	< 10	< 10	33	< 10	614
T35216	203	205	0.03	26	300	38	< 2	3	10	0.06	< 10	< 10	31	< 10	552
T35217	203	205	0.04	93	520	80	< 2	11	26	0.09	< 10	< 10	91	< 10	928
T35218	203	205	0.04	91	630	90	< 2	12	23	0.09	< 10	< 10	79	< 10	836
T35219	203	205	0.06	11	530	14	< 2	1	11	0.02	< 10	30	24	< 10	92
T35220	203	205	0.01	9	290	12	< 2	1	6	0.03	< 10	< 10	30	< 10	40
T35221	203	205	0.07	5	130	2	< 2	< 1	12	0.02	< 10	< 10	8	< 10	12
T35222	203	205	0.01	20	360	12	< 2	2	12	0.02	< 10	< 10	19	< 10	52
T35223	203	205	0.05	88	510	62	< 2	10	24	0.08	< 10	< 10	70	< 10	574

CERTIFICATION: *North Vancouver*

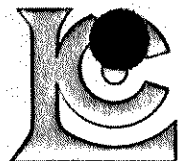

Chemex Labs Ltd.

Analytical Chemists * Geochemists * Registered Assayers

212 Brooksbank Ave., North Vancouver
 British Columbia, Canada V7J 2C1
 PHONE: 604-984-0221 FAX: 604-984-0218

Client: EXPATRIATE RESOURCES LTD.
 C/O ARCHER, CATHRO & ASSOCIATES (1981) LIMITED
 1016 - 510 W. HASTINGS ST.
 VANCOUVER, BC
 V6B 1L8

Project: FP-GOAL
 Comments:

Page 1 of 2 : 2-A
 Total : 2
 Certificate Date: 26-JUL-95
 Invoice No. : I9522032
 P.O. Number :
 Account : MPO

CERTIFICATE OF ANALYSIS A9522032

SAMPLE	PREP CODE		Ag ppm	Al %	As ppm	Ba ppm	Be ppm	Bi ppm	Ca %	Cd ppm	Co ppm	Cr ppm	Cu ppm	Fe %	Ga ppm	Hg ppm	K %	La ppm	Mg %	Mn ppm	Mo ppm
T35224	203	205	< 0.2	0.63	< 2	60	0.5	< 2	0.16	< 0.5	4	57	13	0.93	< 10	< 1	0.13	10	0.25	155	< 1
T35225	203	205	< 0.2	1.80	4	210	2.5	2	0.47	1.0	11	137	38	2.27	10	< 1	0.30	60	0.85	460	1
T35226	203	205	< 0.2	1.16	< 2	40	1.5	< 2	0.14	1.0	4	55	41	1.82	10	< 1	0.44	40	0.61	355	2
T35227	203	205	< 0.2	2.39	2	170	1.5	< 2	0.19	0.5	13	152	24	3.81	10	< 1	0.30	20	0.90	620	2
T35228	203	205	< 0.2	0.78	4	90	1.0	< 2	0.07	< 0.5	4	37	47	2.74	< 10	< 1	0.17	30	0.17	195	8
T35229	203	205	< 0.2	1.74	6	160	1.5	< 2	0.19	0.5	8	95	21	2.53	10	< 1	0.26	40	0.64	275	2
T35230	203	205	< 0.2	2.52	6	310	2.5	2	0.53	< 0.5	15	149	48	3.48	10	< 1	0.29	70	1.31	485	3

CERTIFICATION: _____

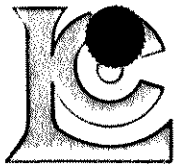

Chemex Labs Ltd.

Analytical Chemists * Geochemists * Registered Assayers

212 Brooksbank Ave., North Vancouver
British Columbia, Canada V7J 2C1
PHONE: 604-984-0221 FAX: 604-984-0218

EXPATRIATE RESOURCES LTD.
C/O ARCHER, CATHRO & ASSOCIATES (1981) LIMITED
1016 - 510 W. HASTINGS ST.
VANCOUVER, BC
V6B 1L8

Project : FP-GOAL
Comments:

Page 1 of 2
Total : 2
Certificate Date: 26-JUL-95
Invoice No. : 19522032
P.O. Number :
Account : MPO

CERTIFICATE OF ANALYSIS A9522032

SAMPLE	PREP CODE		Na	Ni	P	Pb	Sb	Sc	Sr	Ti	Tl	U	V	W	Zn
			%	ppm	ppm	ppm	ppm	ppm	ppm	%	ppm	ppm	ppm	ppm	ppm
T35224	203	205	0.02	14	330	12	< 2	1	5	0.03	< 10	< 10	19	< 10	94
T35225	203	205	0.04	53	280	40	< 2	7	17	0.06	< 10	< 10	45	< 10	764
T35226	203	205	0.01	6	280	132	< 2	2	13	0.02	< 10	< 10	10	< 10	836
T35227	203	205	0.02	41	520	112	< 2	5	10	0.09	< 10	< 10	66	< 10	992
T35228	203	205	< 0.01	33	550	28	< 2	1	9	< 0.01	< 10	< 10	27	< 10	254
T35229	203	205	0.04	30	510	48	< 2	4	11	0.06	< 10	< 10	46	< 10	270
T35230	203	205	0.03	71	480	28	< 2	8	18	0.12	< 10	< 10	79	< 10	426

CERTIFICATION: _____

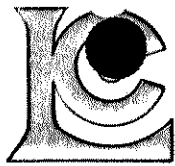

Chemex Labs Ltd.

Analytical Chemists * Geochemists * Registered Assayers
 212 Brooksbank Ave., North Vancouver
 British Columbia, Canada V7J 2C1
 PHONE: 604-984-0221 FAX: 604-984-0218

to: EXPATRIATE RESOURCES LTD.
 C/O ARCHER, CATHRO & ASSOCIATES (1981) LIMITED
 1016 - 510 W. HASTINGS ST.
 VANCOUVER, BC
 V6B 1L8

Project: F. P. GOAL
 Comments:

Page: 1 A
 Total P: 5
 Certificate: 08-AUG-95
 Invoice: 19523515
 P.O. Number:
 Account: MPO

CERTIFICATE OF ANALYSIS A9523515

SAMPLE	PREP CODE	Ag ppm	Al %	As ppm	Ba ppm	Be ppm	Bi ppm	Ca %	Cd ppm	Co ppm	Cr ppm	Cu ppm	Fe %	Ga ppm	Hg ppm	K %	La ppm	Mg %	Mn ppm	Mo ppm
T35349	203 205	< 0.2	1.96	< 2	180	2.0	2	0.44	< 0.5	13	148	28	2.92	< 10	< 1	0.12	10	1.02	450	1
T35350	203 205	< 0.2	2.43	< 2	230	5.0	4	0.40	1.0	28	496	48	3.93	< 10	< 1	0.45	10	2.59	720	1
T35351	203 205	< 0.2	2.73	< 2	20	0.5	4	0.22	< 0.5	48	1255	22	3.92	< 10	< 1	0.06	< 10	7.12	385	< 1
T35352	203 205	< 0.2	0.82	< 2	80	< 0.5	2	0.77	< 0.5	20	388	9	1.67	< 10	< 1	0.05	< 10	1.80	360	< 1
T35353	203 205	< 0.2	2.43	< 2	570	3.0	4	0.53	1.0	22	198	65	3.97	< 10	< 1	0.53	10	1.86	680	1
T35354	203 205	< 0.2	1.06	< 2	160	0.5	< 2	0.26	0.5	6	53	34	1.19	< 10	1	0.08	20	0.39	225	1
T35355	203 205	0.2	2.94	< 2	610	3.5	2	0.67	6.5	46	205	173	5.39	< 10	< 1	0.27	90	1.63	1600	4
T35356	203 205	< 0.2	2.67	< 2	470	1.0	2	0.70	< 0.5	41	450	89	4.16	< 10	1	0.57	10	3.86	725	< 1
T35357	203 205	< 0.2	3.62	< 2	430	1.0	4	0.95	0.5	53	638	97	4.36	< 10	< 1	0.71	10	4.36	780	< 1
T35358	203 205	< 0.2	3.12	< 2	680	1.5	< 2	0.47	1.0	23	186	70	4.43	< 10	< 1	0.69	30	1.99	735	1
T35359	203 205	< 0.2	2.06	< 2	270	0.5	2	0.59	0.5	34	372	53	4.16	< 10	< 1	0.39	10	2.65	705	< 1
T35360	203 205	< 0.2	3.05	< 2	350	1.0	4	0.60	0.5	42	807	54	3.93	< 10	< 1	0.28	< 10	4.18	680	< 1
T35361	203 205	< 0.2	2.75	< 2	250	1.5	4	0.46	< 0.5	29	521	52	3.75	< 10	< 1	0.33	< 10	3.65	465	< 1
T35362	203 205	< 0.2	2.62	< 2	570	3.0	2	0.63	1.5	29	269	93	4.94	< 10	< 1	0.26	40	1.90	945	2
T35363	203 205	< 0.2	2.42	< 2	400	3.5	2	0.60	0.5	22	387	70	3.95	< 10	< 1	0.25	40	2.12	610	1
T35364	203 205	< 0.2	2.80	< 2	370	1.5	4	0.30	0.5	29	619	28	3.19	< 10	< 1	1.15	< 10	4.16	270	< 1
T35365	203 205	< 0.2	2.02	< 2	410	1.5	2	0.60	< 0.5	29	386	56	3.62	< 10	< 1	0.26	10	2.67	605	< 1
T35366	203 205	< 0.2	1.30	< 2	220	1.0	< 2	0.19	< 0.5	13	200	26	1.98	< 10	< 1	0.09	20	0.78	465	< 1
T35367	203 205	< 0.2	1.20	< 2	200	1.0	< 2	0.26	< 0.5	3	66	10	1.63	< 10	< 1	0.12	10	0.23	150	< 1
T35368	203 205	< 0.2	1.61	< 2	130	2.0	2	0.28	0.5	7	199	13	2.41	< 10	< 1	0.14	10	0.44	425	< 1
T35369	203 205	< 0.2	0.91	< 2	70	< 0.5	< 2	0.07	< 0.5	1	62	5	1.13	< 10	< 1	0.10	10	0.13	115	< 1
T35370	203 205	< 0.2	1.28	< 2	60	0.5	< 2	0.07	< 0.5	2	57	8	1.29	< 10	< 1	0.08	10	0.17	160	< 1
T35371	203 205	< 0.2	1.09	< 2	60	< 0.5	< 2	0.19	< 0.5	3	48	15	1.16	< 10	< 1	0.06	< 10	0.26	150	< 1
T35372	203 205	< 0.2	1.45	< 2	160	< 0.5	< 2	0.63	< 0.5	12	136	69	2.89	< 10	< 1	0.23	< 10	1.04	235	< 1
T35373	203 205	< 0.2	1.93	< 2	350	1.0	2	0.34	0.5	26	393	39	2.76	< 10	1	0.30	< 10	2.48	365	< 1
T35374	203 205	0.2	2.37	< 2	450	2.5	2	0.71	7.0	23	258	131	3.23	< 10	< 1	0.11	60	1.80	530	7
T35375	203 205	< 0.2	2.49	< 2	280	1.0	2	0.37	0.5	29	349	49	3.96	< 10	< 1	0.24	< 10	2.43	605	< 1
T35376	203 205	< 0.2	1.99	< 2	80	< 0.5	2	0.55	< 0.5	31	495	39	2.42	< 10	< 1	0.05	< 10	3.13	335	< 1
T35377	203 205	< 0.2	3.24	< 2	600	0.5	2	0.72	0.5	39	307	156	5.17	< 10	< 1	1.04	10	3.85	565	< 1
T35378	203 205	0.2	2.10	< 2	120	0.5	4	0.32	< 0.5	18	318	32	3.08	< 10	1	0.15	< 10	1.92	360	< 1
T35379	203 205	< 0.2	1.69	< 2	140	< 0.5	2	0.29	0.5	15	309	23	2.02	< 10	< 1	0.07	< 10	1.86	240	< 1
T35380	203 205	< 0.2	2.11	< 2	300	0.5	2	0.52	< 0.5	17	325	32	3.20	< 10	< 1	0.25	10	1.81	440	< 1
T35381	203 205	< 0.2	2.66	< 2	490	0.5	4	0.79	< 0.5	44	411	216	4.01	< 10	< 1	1.00	< 10	3.39	495	< 1
T35382	203 205	< 0.2	2.68	< 2	320	1.5	2	0.49	0.5	38	293	123	5.54	< 10	< 1	0.42	10	2.62	960	< 1
T35383	203 205	0.4	1.70	< 2	70	2.0	< 2	1.25	10.0	38	150	144	2.88	< 10	< 1	0.11	60	0.96	275	13
T35384	203 205	< 0.2	1.99	< 2	130	3.5	2	0.37	< 0.5	25	135	56	5.09	< 10	< 1	0.13	< 10	0.97	840	< 1
T35385	203 205	< 0.2	2.09	< 2	170	0.5	< 2	0.64	< 0.5	23	118	41	2.75	< 10	3	0.18	< 10	1.54	645	< 1
T35386	203 205	0.2	2.03	< 2	160	1.0	< 2	0.33	< 0.5	10	128	35	2.80	< 10	< 1	0.14	10	0.95	285	< 1
T35387	203 205	< 0.2	1.59	< 2	80	1.0	< 2	0.12	< 0.5	4	207	12	2.72	< 10	< 1	0.11	10	0.36	260	1
T35388	203 205	0.2	0.49	< 2	20	< 0.5	< 2	0.04	< 0.5	< 1	12	1	0.33	< 10	< 1	0.04	< 10	0.04	30	< 1

CERTIFICATION:

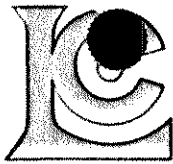

Chemex Labs Ltd.

Analytical Chemists * Geochemists * Registered Assayers

212 Brooksbank Ave., North Vancouver
British Columbia, Canada V7J 2C1
PHONE: 604-984-0221 FAX: 604-984-0218

(to): EXPATRIATE RESOURCES LTD.
C/O ARCHER, CATHRO & ASSOCIATES (1981) LIMITED
1016 - 510 W. HASTINGS ST.
VANCOUVER, BC
V6B 1L8

Project : F. P. GOAL
Comments:

Page : per : 1-B
Total P : 5
Certificate date: 08-AUG-95
Invoice No. : 19523515
P.O. Number :
Account : MPO

CERTIFICATE OF ANALYSIS A9523515

SAMPLE	PREP CODE		Na	Ni	P	Pb	Sb	Sc	Sr	Ti	Tl	U	V	W	Zn
			%	ppm	ppm	ppm	ppm	ppm	ppm	%	ppm	ppm	ppm	ppm	ppm
T35349	203	205	0.04	61	480	24	6	7	14	0.13	< 10	< 10	73	< 10	106
T35350	203	205	0.02	223	460	28	2	13	16	0.04	< 10	< 10	83	< 10	204
T35351	203	205	0.01	480	90	2	< 2	10	3	0.02	< 10	< 10	74	< 10	40
T35352	203	205	0.12	212	620	4	< 2	2	17	0.03	< 10	< 10	26	< 10	30
T35353	203	205	0.04	120	790	34	4	10	16	0.17	< 10	< 10	104	< 10	316
T35354	203	205	0.13	34	520	28	2	2	17	0.05	< 10	< 10	27	< 10	82
T35355	203	205	0.04	247	660	98	< 2	13	46	0.08	< 10	< 10	106	< 10	1140
T35356	203	205	0.02	318	520	8	2	10	25	0.21	< 10	< 10	108	< 10	92
T35357	203	205	0.01	324	400	14	2	11	27	0.19	< 10	< 10	114	< 10	96
T35358	203	205	0.01	94	890	32	2	12	30	0.25	< 10	< 10	126	< 10	412
T35359	203	205	0.01	202	1160	8	4	9	22	0.24	< 10	< 10	111	< 10	94
T35360	203	205	0.02	300	170	16	< 2	17	8	0.06	< 10	< 10	105	< 10	54
T35361	203	205	0.02	248	330	14	< 2	11	13	0.12	< 10	< 10	94	< 10	108
T35362	203	205	0.04	146	600	60	2	12	35	0.14	< 10	< 10	108	< 10	572
T35363	203	205	0.06	162	600	28	< 2	10	18	0.15	< 10	< 10	95	< 10	222
T35364	203	205	0.02	214	80	8	< 2	6	3	0.09	< 10	< 10	74	< 10	62
T35365	203	205	0.06	200	560	20	< 2	10	13	0.19	< 10	< 10	85	< 10	172
T35366	203	205	0.11	79	730	16	< 2	3	15	0.02	< 10	< 10	42	< 10	108
T35367	203	205	0.06	15	620	20	2	1	20	0.03	< 10	< 10	41	< 10	62
T35368	203	205	0.02	28	560	24	4	3	15	0.07	< 10	< 10	52	< 10	104
T35369	203	205	0.04	7	300	14	< 2	< 1	9	0.03	< 10	< 10	36	< 10	32
T35370	203	205	0.02	10	310	22	< 2	< 1	7	0.03	< 10	< 10	37	< 10	26
T35371	203	205	0.10	11	420	4	< 2	1	9	0.06	< 10	< 10	31	< 10	24
T35372	203	205	0.06	27	280	2	2	6	10	0.24	< 10	< 10	89	< 10	38
T35373	203	205	0.02	164	210	6	< 2	7	9	0.07	< 10	< 10	64	< 10	70
T35374	203	205	0.02	176	800	62	< 2	11	38	0.04	< 10	< 10	87	< 10	564
T35375	203	205	0.03	163	660	14	< 2	10	14	0.15	< 10	< 10	105	< 10	142
T35376	203	205	0.07	198	120	6	< 2	6	5	0.03	< 10	< 10	50	< 10	34
T35377	203	205	0.04	189	640	12	2	13	14	0.30	< 10	< 10	130	< 10	122
T35378	203	205	0.02	111	390	12	< 2	5	9	0.13	< 10	< 10	76	< 10	86
T35379	203	205	0.08	141	370	6	< 2	3	12	0.06	< 10	< 10	46	< 10	48
T35380	203	205	0.06	95	360	14	< 2	7	15	0.17	< 10	< 10	91	< 10	110
T35381	203	205	0.03	291	320	8	< 2	13	10	0.20	< 10	< 10	111	< 10	128
T35382	203	205	0.02	173	460	14	2	18	12	0.14	< 10	< 10	132	< 10	168
T35383	203	205	0.02	297	1280	40	< 2	6	62	0.02	< 10	< 10	64	< 10	738
T35384	203	205	0.05	75	420	24	2	13	11	0.11	< 10	< 10	104	< 10	160
T35385	203	205	0.08	33	450	6	2	5	17	0.22	< 10	< 10	70	< 10	48
T35386	203	205	0.07	45	460	22	2	5	11	0.15	< 10	< 10	80	< 10	114
T35387	203	205	0.02	21	490	34	2	2	10	0.05	< 10	< 10	53	< 10	68
T35388	203	205	0.12	1	240	8	< 2	< 1	7	0.01	< 10	< 10	8	< 10	4

CERTIFICATION:

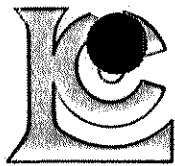

Chemex Labs Ltd.

Analytical Chemists * Geochemists * Registered Assayers
 212 Brooksbank Ave., North Vancouver
 British Columbia, Canada V7J 2C1
 PHONE: 604-984-0221 FAX: 604-984-0218

To: EXPATRIATE RESOURCES LTD.
 C/O ARCHER, CATHRO & ASSOCIATES (1981) LIMITED
 1016 - 510 W. HASTINGS ST.
 VANCOUVER, BC
 V6B 1L8

Page per :2-A
 Total P :5
 Certificate date: 08-AUG-95
 Invoice No. :19523515
 P.O. Number :
 Account :MPO

Project : F. P. GOAL
 Comments:

CERTIFICATE OF ANALYSIS A9523515

SAMPLE	PREP CODE	Ag ppm	Al %	As ppm	Ba ppm	Be ppm	Bi ppm	Ca %	Cd ppm	Co ppm	Cr ppm	Cu ppm	Fe %	Ga ppm	Hg ppm	K %	La ppm	Mg %	Mn ppm	Mo ppm
T35389	203 205	< 0.2	1.52	< 2	140	2.0	2	0.18	0.5	6	92	15	2.25	< 10	< 1	0.19	10	0.37	300	< 1
T35390	203 205	< 0.2	2.66	< 2	130	1.0	2	0.26	< 0.5	13	143	23	4.50	< 10	< 1	0.10	< 10	1.10	450	1
T35391	203 205	< 0.2	1.64	< 2	180	0.5	2	0.19	< 0.5	14	128	28	3.35	< 10	< 1	0.16	10	0.87	495	1
T35392	203 205	< 0.2	2.32	< 2	340	1.0	< 2	0.32	2.0	35	119	32	4.65	< 10	< 1	0.09	10	0.70	4460	9
T35393	203 205	< 0.2	2.55	< 2	60	1.0	< 2	0.12	< 0.5	6	96	15	2.99	< 10	< 1	0.14	20	0.68	185	1
T35394	203 205	1.2	1.58	< 2	90	0.5	2	0.08	0.5	4	81	54	3.69	10	1	0.30	10	0.52	245	3
T35395	203 205	< 0.2	2.08	< 2	170	1.0	2	0.43	0.5	26	376	63	2.63	< 10	< 1	0.35	< 10	2.72	335	< 1
T35396	203 205	< 0.2	2.62	< 2	590	2.0	2	0.37	0.5	18	246	41	4.26	< 10	< 1	0.46	10	1.84	450	< 1
T35397	203 205	< 0.2	1.91	< 2	70	< 0.5	2	0.31	< 0.5	15	402	19	2.27	< 10	< 1	0.07	< 10	2.32	185	< 1
T35398	203 205	< 0.2	2.46	< 2	250	0.5	2	0.50	< 0.5	18	223	51	3.23	< 10	< 1	0.27	10	2.03	370	< 1
T35399	203 205	< 0.2	2.16	< 2	120	0.5	< 2	0.31	< 0.5	12	172	28	2.84	< 10	< 1	0.14	10	1.51	255	< 1
T35400	203 205	< 0.2	2.21	< 2	100	0.5	2	0.44	< 0.5	20	269	43	2.48	< 10	< 1	0.14	< 10	2.07	275	< 1
T35401	203 205	< 0.2	2.06	< 2	80	0.5	< 2	0.28	< 0.5	18	316	21	2.50	< 10	< 1	0.10	< 10	2.02	245	< 1
T35402	203 205	< 0.2	2.06	< 2	350	1.5	< 2	0.28	0.5	21	316	45	3.08	< 10	< 1	0.27	10	1.96	495	< 1
T35403	203 205	0.4	2.17	< 2	330	0.5	< 2	0.23	< 0.5	6	158	59	3.31	< 10	< 1	0.43	10	1.29	260	2
T35404	203 205	< 0.2	1.93	< 2	80	1.0	2	0.15	< 0.5	9	96	24	3.08	< 10	< 1	0.08	20	0.98	250	2
T35405	203 205	< 0.2	1.71	2	200	0.5	< 2	0.15	< 0.5	11	162	20	2.92	< 10	< 1	0.13	10	0.96	870	1
T35406	203 205	< 0.2	1.96	< 2	130	1.0	< 2	0.20	< 0.5	9	108	22	3.39	< 10	< 1	0.17	10	0.80	385	1
T35407	203 205	< 0.2	2.30	< 2	140	1.0	2	0.22	0.5	10	127	23	4.06	< 10	2	0.19	10	0.97	365	1
T35408	203 205	< 0.2	0.82	< 2	100	< 0.5	< 2	0.08	< 0.5	3	61	10	1.09	< 10	< 1	0.09	10	0.13	145	1
T35409	203 205	< 0.2	1.56	< 2	180	1.0	< 2	0.35	< 0.5	8	166	18	2.46	< 10	< 1	0.17	< 10	1.04	250	1
T35410	203 205	< 0.2	0.83	< 2	120	< 0.5	< 2	0.06	< 0.5	3	26	14	1.34	< 10	< 1	0.09	10	0.24	115	1
T35411	203 205	< 0.2	1.56	< 2	130	1.0	2	0.14	< 0.5	8	79	21	2.30	< 10	< 1	0.14	10	0.72	250	1
T35412	203 205	< 0.2	1.98	< 2	150	1.0	< 2	0.24	< 0.5	7	134	17	3.77	< 10	< 1	0.21	10	0.79	270	3
T35413	203 205	< 0.2	1.42	< 2	110	0.5	< 2	0.12	< 0.5	4	117	15	2.71	< 10	< 1	0.17	10	0.48	300	1
T35414	203 205	< 0.2	1.96	< 2	180	2.0	2	0.25	0.5	22	243	64	2.89	< 10	< 1	0.25	10	1.84	345	1
T35415	203 205	< 0.2	2.19	< 2	250	1.0	< 2	0.22	0.5	13	175	89	3.16	< 10	< 1	0.63	20	1.66	285	2
T35416	203 205	< 0.2	2.44	< 2	130	1.5	2	0.37	0.5	14	262	52	2.97	< 10	< 1	0.36	10	1.84	330	< 1
T35417	203 205	< 0.2	2.16	< 2	120	0.5	2	0.27	< 0.5	15	230	34	2.62	< 10	< 1	0.08	10	1.82	255	< 1
T35418	203 205	< 0.2	2.65	< 2	350	0.5	2	0.61	0.5	19	118	48	4.83	< 10	< 1	0.64	10	1.68	600	< 1
T35419	203 205	0.6	2.00	< 2	240	0.5	4	0.40	< 0.5	16	363	27	2.54	< 10	< 1	0.42	< 10	2.06	270	< 1
T35420	203 205	< 0.2	3.06	< 2	230	0.5	2	0.75	< 0.5	28	350	56	3.28	< 10	< 1	0.18	< 10	3.00	425	< 1
T35421	203 205	< 0.2	2.44	< 2	170	2.5	4	0.35	< 0.5	16	180	54	3.29	< 10	< 1	0.46	30	1.64	490	< 1
T35422	203 205	< 0.2	1.26	< 2	150	0.5	2	0.14	< 0.5	7	113	16	1.71	< 10	< 1	0.19	< 10	0.70	180	1
T35423	203 205	< 0.2	2.36	< 2	210	2.0	2	0.26	1.0	16	165	109	3.56	< 10	< 1	0.51	30	1.49	465	2
T35424	203 205	< 0.2	1.65	< 2	120	0.5	< 2	0.36	< 0.5	8	178	18	2.12	< 10	< 1	0.16	< 10	1.01	240	< 1
T35425	203 205	0.4	2.31	< 2	240	5.5	6	0.45	4.5	27	194	129	5.55	< 10	< 1	0.35	20	1.29	990	2
T35426	203 205	< 0.2	1.48	< 2	140	0.5	< 2	0.14	< 0.5	6	150	13	2.66	< 10	< 1	0.13	< 10	0.67	230	1
T35427	203 205	< 0.2	0.77	< 2	60	0.5	2	0.10	< 0.5	3	77	6	1.22	< 10	< 1	0.13	10	0.38	155	< 1
T35428	203 205	< 0.2	0.46	< 2	20	< 0.5	< 2	0.02	< 0.5	< 1	59	1	0.54	< 10	< 1	0.11	20	0.03	35	< 1

CERTIFICATION:

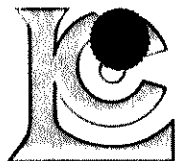

Chemex Labs Ltd.

Analytical Chemists * Geochemists * Registered Assayers

212 Brooksbank Ave., North Vancouver
 British Columbia, Canada V7J 2C1
 PHONE: 604-984-0221 FAX: 604-984-0218

To: EXPATRIATE RESOURCES LTD.
 C/O ARCHER, CATHRO & ASSOCIATES (1981) LIMITED
 1016 - 510 W. HASTINGS ST.
 VANCOUVER, BC
 V6B 1L8

Project: F. P. GOAL
 Comments:

Page Number: 2-B
 Total Pages: 5
 Certificate Date: 08-AUG-95
 Invoice No.: 19523515
 P.O. Number:
 Account: MPO

CERTIFICATE OF ANALYSIS A9523515

SAMPLE	PREP CODE	Na %	Ni ppm	P ppm	Pb ppm	Sb ppm	Sc ppm	Sr ppm	Ti %	Tl ppm	U ppm	V ppm	W ppm	Zn ppm
T35389	203 205	0.03	28	500	28	< 2	2	14	0.03	< 10	< 10	35	< 10	110
T35390	203 205	0.02	63	330	24	2	6	12	0.14	< 10	< 10	92	< 10	130
T35391	203 205	0.03	61	290	24	< 2	4	8	0.13	< 10	< 10	107	< 10	122
T35392	203 205	0.01	57	430	48	< 2	4	21	0.09	< 10	< 10	100	< 10	320
T35393	203 205	0.02	28	430	36	2	3	6	0.07	< 10	< 10	38	< 10	136
T35394	203 205	0.02	20	380	114	2	3	7	0.08	< 10	< 10	70	< 10	388
T35395	203 205	0.03	216	160	14	2	7	9	0.05	< 10	< 10	53	< 10	124
T35396	203 205	0.02	104	560	20	< 2	9	20	0.22	< 10	< 10	119	< 10	216
T35397	203 205	0.03	121	100	6	2	3	6	0.06	< 10	< 10	50	< 10	40
T35398	203 205	0.02	96	270	14	2	7	11	0.24	< 10	< 10	85	< 10	76
T35399	203 205	0.01	75	340	8	2	5	13	0.14	< 10	< 10	71	< 10	76
T35400	203 205	0.04	128	260	4	2	6	8	0.12	< 10	< 10	69	< 10	78
T35401	203 205	0.02	135	210	6	2	4	9	0.06	< 10	< 10	53	< 10	58
T35402	203 205	0.03	135	310	22	< 2	7	14	0.09	< 10	< 10	70	< 10	148
T35403	203 205	0.02	41	520	28	< 2	10	13	0.22	< 10	< 10	129	< 10	146
T35404	203 205	< 0.01	49	150	30	2	4	8	0.09	< 10	< 10	59	< 10	268
T35405	203 205	0.02	54	360	18	< 2	4	6	0.13	< 10	< 10	91	< 10	120
T35406	203 205	0.02	39	410	26	4	4	13	0.11	< 10	< 10	73	< 10	120
T35407	203 205	0.01	44	330	22	2	6	9	0.18	< 10	< 10	107	< 10	136
T35408	203 205	0.07	12	360	8	2	1	8	0.03	< 10	< 10	40	< 10	46
T35409	203 205	0.05	49	260	18	< 2	5	13	0.14	< 10	< 10	74	< 10	92
T35410	203 205	< 0.01	14	210	16	< 2	1	4	0.09	< 10	< 10	59	< 10	66
T35411	203 205	< 0.01	41	330	24	2	3	5	0.09	< 10	< 10	54	< 10	120
T35412	203 205	0.02	34	350	28	< 2	5	10	0.15	< 10	< 10	84	< 10	116
T35413	203 205	0.02	23	310	24	< 2	2	9	0.09	< 10	< 10	72	< 10	106
T35414	203 205	0.02	140	280	46	< 2	6	8	0.09	< 10	< 10	65	< 10	198
T35415	203 205	0.09	80	570	58	2	6	16	0.12	< 10	< 10	69	< 10	278
T35416	203 205	0.04	105	420	50	< 2	6	9	0.12	< 10	< 10	69	< 10	338
T35417	203 205	0.02	106	350	8	< 2	4	11	0.10	< 10	< 10	63	< 10	68
T35418	203 205	< 0.01	49	1000	6	< 2	10	21	0.35	< 10	< 10	155	< 10	96
T35419	203 205	0.02	96	340	36	2	4	13	0.10	< 10	< 10	71	< 10	88
T35420	203 205	0.04	147	390	10	< 2	9	23	0.12	< 10	< 10	83	< 10	48
T35421	203 205	0.03	84	510	86	< 2	7	11	0.12	< 10	< 10	60	< 10	298
T35422	203 205	0.04	40	390	22	4	2	8	0.09	< 10	< 10	53	< 10	108
T35423	203 205	0.04	88	490	154	4	7	11	0.10	< 10	< 10	63	< 10	676
T35424	203 205	0.05	55	250	18	2	4	6	0.09	< 10	< 10	68	< 10	78
T35425	203 205	0.03	131	1040	312	2	12	20	0.07	< 10	< 10	89	< 10	2280
T35426	203 205	0.02	31	330	22	2	3	8	0.09	< 10	< 10	70	< 10	90
T35427	203 205	0.02	16	200	14	< 2	1	4	0.04	< 10	< 10	27	< 10	64
T35428	203 205	0.03	2	160	4	2	< 1	5	0.01	< 10	< 10	14	< 10	28

CERTIFICATION: _____

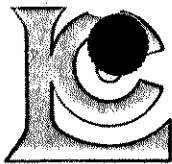

Chemex Labs Ltd.

Analytical Chemists * Geochemists * Registered Assayers

212 Brooksbank Ave., North Vancouver
 British Columbia, Canada V7J 2C1
 PHONE: 604-984-0221 FAX: 604-984-0218

To: EXPATRIATE RESOURCES LTD.
 C/O ARCHER, CATHRO & ASSOCIATES (1981) LIMITED
 1016 - 510 W. HASTINGS ST.
 VANCOUVER, BC
 V6B 1L8

Project : F. P. GOAL
 Comments:

Page Number : 3-A
 Total Pages : 5
 Certificate Date : 08-AUG-95
 Invoice No. : I9523515
 P.O. Number :
 Account : MPO

CERTIFICATE OF ANALYSIS A9523515

SAMPLE	PREP CODE	Ag ppm	Al %	As ppm	Ba ppm	Be ppm	Bi ppm	Ca %	Cd ppm	Co ppm	Cr ppm	Cu ppm	Fe %	Ga ppm	Hg ppm	K %	La ppm	Mg %	Mn ppm	Mo ppm
T35429	203 205	< 0.2	1.21	< 2	170	1.5	2	0.34	0.5	3	51	10	1.14	< 10	< 1	0.25	20	0.23	460	1
T35430	203 205	< 0.2	1.43	< 2	210	1.5	2	0.46	0.5	7	299	33	2.15	< 10	< 1	0.33	30	0.83	220	< 1
T35431	203 205	< 0.2	1.81	< 2	340	1.5	4	0.57	0.5	13	258	34	3.23	< 10	< 1	0.39	10	1.41	405	1
T35432	203 205	< 0.2	0.87	< 2	90	0.5	< 2	0.14	< 0.5	3	192	10	1.46	< 10	< 1	0.11	10	0.24	105	1
T35433	203 205	0.2	1.24	2	120	1.5	< 2	0.21	0.5	2	37	16	1.37	< 10	< 1	0.11	110	0.19	135	2
T35434	203 205	0.2	1.87	< 2	100	0.5	< 2	0.19	< 0.5	6	117	15	3.24	< 10	< 1	0.13	10	0.68	190	2
T35435	203 205	< 0.2	1.65	< 2	130	1.0	< 2	0.22	1.0	9	120	30	2.32	< 10	1	0.20	20	0.75	325	1
T35436	203 205	0.2	1.66	< 2	80	1.0	< 2	0.20	0.5	4	70	14	1.76	< 10	< 1	0.10	10	0.42	175	1
T35437	203 205	< 0.2	1.55	< 2	110	0.5	2	0.30	< 0.5	10	157	22	2.44	< 10	< 1	0.16	20	1.20	255	< 1
T35438	203 205	0.4	1.85	< 2	190	1.0	2	0.47	< 0.5	15	205	39	3.51	< 10	< 1	0.23	10	1.23	445	1
T36105	203 205	< 0.2	2.46	< 2	820	4.0	< 2	0.24	< 0.5	40	199	137	5.66	< 10	< 1	0.41	30	0.81	2300	2
T36106	203 205	0.4	2.52	< 2	820	4.0	2	0.33	5.0	20	169	92	4.66	< 10	< 1	0.52	60	0.58	1315	4
T36107	203 205	1.2	1.74	< 2	1160	4.0	< 2	0.24	4.5	35	183	152	5.98	< 10	< 1	0.35	60	0.31	1580	5
T36108	203 205	0.8	3.45	< 2	1130	6.0	2	0.48	5.5	54	225	152	6.97	< 10	< 1	0.83	70	1.25	2520	4
T36109	203 205	< 0.2	2.98	< 2	1080	1.5	2	0.42	1.0	21	272	70	4.74	< 10	< 1	0.86	10	1.76	1180	2
T36110	203 205	0.2	2.40	< 2	1000	4.0	< 2	0.31	4.0	19	296	80	4.60	< 10	< 1	0.65	70	0.87	1040	2
T36111	203 205	0.4	2.29	< 2	1170	3.0	2	0.26	3.5	26	165	100	4.55	< 10	< 1	0.63	60	0.86	1765	7
T36112	203 205	0.4	2.75	< 2	1180	3.0	< 2	0.44	5.0	23	217	69	4.12	< 10	< 1	0.56	60	0.86	1275	2
T36113	203 205	< 0.2	2.45	< 2	1000	2.0	< 2	0.46	2.0	20	236	88	3.59	< 10	< 1	0.59	20	0.82	1770	1
T36114	203 205	< 0.2	2.43	< 2	1170	3.5	2	0.42	3.0	23	170	128	4.92	< 10	1	0.72	70	0.85	2080	3
T36115	203 205	< 0.2	3.73	< 2	580	2.0	2	0.79	5.5	31	209	105	6.10	< 10	< 1	0.71	40	1.89	1195	3
T36116	203 205	< 0.2	2.80	< 2	1050	2.5	2	0.35	2.0	18	188	82	4.20	< 10	< 1	0.75	40	1.11	1425	1
T36117	203 205	0.2	3.44	< 2	640	2.0	2	0.37	5.0	26	196	73	5.06	< 10	< 1	0.97	30	1.60	1210	3
T36118	203 205	0.2	1.94	< 2	720	2.0	< 2	0.24	3.0	19	301	63	4.15	< 10	< 1	0.50	20	0.71	965	3
T36119	203 205	0.2	2.09	< 2	1280	2.0	< 2	0.12	1.5	15	163	87	4.34	< 10	< 1	0.60	40	0.70	1155	3
T36120	203 205	0.6	2.03	< 2	840	3.0	< 2	0.35	4.0	23	187	79	5.09	< 10	< 1	0.60	40	0.72	970	4
T36121	203 205	< 0.2	1.80	< 2	350	1.0	< 2	0.37	1.0	8	208	35	3.44	< 10	< 1	0.31	10	0.77	405	1
T36122	203 205	0.2	2.31	< 2	800	3.5	2	0.46	4.0	23	170	106	5.45	< 10	< 1	0.60	70	0.75	1785	2
T36123	203 205	< 0.2	3.96	< 2	1460	2.0	2	1.01	5.0	29	229	108	5.64	< 10	< 1	0.88	40	1.99	1350	1
T36124	203 205	0.2	2.31	< 2	1170	3.0	2	0.44	2.5	23	215	91	5.23	< 10	< 1	0.61	60	0.93	1625	2
T36125	203 205	< 0.2	4.48	< 2	1030	2.5	4	0.86	0.5	38	398	79	5.37	< 10	< 1	1.07	40	3.86	1245	1
T36126	203 205	< 0.2	2.91	< 2	1680	1.5	< 2	0.54	1.5	20	155	98	4.71	< 10	< 1	0.86	50	1.66	725	1
T36127	203 205	0.2	2.44	< 2	800	1.5	2	1.19	1.5	17	100	100	3.75	< 10	< 1	0.29	80	1.00	730	1
T36128	203 205	< 0.2	2.28	< 2	750	2.5	< 2	0.67	3.5	18	166	65	4.21	< 10	< 1	0.41	40	0.80	1120	3
T36129	203 205	0.2	2.16	< 2	750	2.5	2	0.50	1.5	16	200	64	4.45	< 10	< 1	0.39	30	0.60	1240	3
T36130	203 205	< 0.2	1.26	< 2	460	0.5	< 2	0.19	< 0.5	7	500	42	2.92	< 10	< 1	0.22	10	0.33	465	< 1
T36131	203 205	0.2	2.41	< 2	810	2.5	2	0.36	1.5	15	166	74	4.69	< 10	< 1	0.26	30	0.52	1150	3
T36132	203 205	< 0.2	1.52	< 2	470	1.5	< 2	0.17	0.5	10	127	48	2.98	< 10	< 1	0.24	20	0.48	460	1
T36133	203 205	< 0.2	1.53	< 2	380	1.0	< 2	0.27	0.5	10	164	38	2.63	< 10	< 1	0.23	20	0.54	470	1
T36134	203 205	0.2	1.83	< 2	500	1.0	4	0.34	0.5	11	95	50	3.17	< 10	< 1	0.28	20	0.73	465	1

CERTIFICATION:

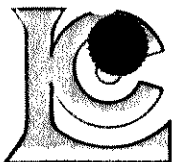

Chemex Labs Ltd.

Analytical Chemists * Geochemists * Registered Assayers

212 Brooksbank Ave., North Vancouver
British Columbia, Canada V7J 2C1
PHONE: 604-984-0221 FAX: 604-984-0218

To: EXPATRIATE RESOURCES LTD.
C/O ARCHER, CATHRO & ASSOCIATES (1981) LIMITED
1016 - 510 W. HASTINGS ST.
VANCOUVER, BC
V6B 1L8

Project : F. P. GOAL
Comments:

Page : 3-B
Total Pages : 5
Certificate Date: 08-AUG-95
Invoice No. : I9523515
P.O. Number :
Account : MPO

CERTIFICATE OF ANALYSIS

A9523515

SAMPLE	PREP CODE		Na	Ni	P	Pb	Sb	Sc	Sr	Ti	Tl	U	V	W	Zn
			%	ppm	ppm	ppm	ppm	ppm	ppm	%	ppm	ppm	ppm	ppm	ppm
T35429	203	205	0.02	14	390	18	< 2	1	22	0.01	< 10	< 10	14	< 10	110
T35430	203	205	0.05	49	290	44	< 2	6	20	0.07	< 10	< 10	39	< 10	306
T35431	203	205	0.04	77	410	32	< 2	7	20	0.12	< 10	< 10	78	< 10	254
T35432	203	205	0.03	17	130	12	< 2	2	7	0.08	< 10	< 10	57	< 10	68
T35433	203	205	0.10	13	570	18	< 4	2	19	0.02	< 10	< 10	22	< 10	144
T35434	203	205	0.01	29	450	28	< 2	3	14	0.09	< 10	< 10	71	< 10	110
T35435	203	205	0.10	36	500	116	< 2	3	12	0.08	< 10	< 10	47	< 10	356
T35436	203	205	0.06	16	620	42	< 2	1	12	0.07	< 10	< 10	41	< 10	72
T35437	203	205	0.01	53	350	40	< 2	4	11	0.11	< 10	< 10	61	< 10	110
T35438	203	205	0.02	71	840	102	< 2	7	19	0.14	< 10	< 10	90	< 10	190
T36105	203	205	0.02	88	760	30	< 2	16	28	0.11	< 10	< 10	122	< 10	288
T36106	203	205	0.02	58	1120	172	< 2	10	35	0.11	< 10	< 10	88	< 10	1445
T36107	203	205	0.01	152	1560	406	< 6	15	81	0.01	< 10	< 10	118	< 10	1830
T36108	203	205	0.02	214	1190	74	< 2	19	73	0.13	< 10	< 10	168	< 10	1810
T36109	203	205	0.03	86	850	30	< 2	12	31	0.24	< 10	< 10	142	< 10	340
T36110	203	205	0.03	92	610	132	< 2	10	46	0.06	< 10	< 10	74	< 10	1155
T36111	203	205	0.02	101	630	412	< 2	9	40	0.06	< 10	< 10	74	< 10	878
T36112	203	205	0.02	81	870	190	< 2	11	59	0.09	< 10	< 10	78	< 10	1140
T36113	203	205	0.02	64	620	26	< 2	11	39	0.11	< 10	< 10	86	< 10	470
T36114	203	205	0.03	76	800	74	< 2	14	46	0.11	< 10	< 10	100	< 10	614
T36115	203	205	0.05	73	890	122	< 4	16	66	0.22	< 10	< 10	164	< 10	1440
T36116	203	205	0.02	64	690	28	< 2	12	35	0.16	< 10	< 10	95	< 10	494
T36117	203	205	0.02	87	980	166	< 4	12	35	0.25	< 10	< 10	119	< 10	1405
T36118	203	205	0.04	64	1050	134	< 2	7	44	0.08	< 10	< 10	75	< 10	624
T36119	203	205	0.03	51	600	124	< 2	6	54	0.06	< 10	< 10	59	< 10	608
T36120	203	205	0.04	83	1530	120	< 4	10	57	0.10	< 10	< 10	93	< 10	924
T36121	203	205	0.03	34	440	24	< 2	7	27	0.18	< 10	< 10	93	< 10	288
T36122	203	205	0.03	87	950	112	< 2	13	56	0.09	< 10	< 10	103	< 10	1060
T36123	203	205	0.02	82	830	44	< 2	17	66	0.25	< 10	< 10	155	< 10	672
T36124	203	205	0.02	87	570	42	< 2	13	54	0.09	< 10	< 10	93	< 10	512
T36125	203	205	0.02	246	980	18	< 2	16	44	0.19	< 10	< 10	169	< 10	236
T36126	203	205	0.04	64	780	54	< 2	13	46	0.26	< 10	< 10	124	< 10	594
T36127	203	205	0.02	63	940	44	< 6	11	58	0.09	< 10	< 10	96	< 10	402
T36128	203	205	0.01	60	960	126	< 2	10	41	0.09	< 10	< 10	102	< 10	870
T36129	203	205	0.02	58	990	100	< 2	9	43	0.07	< 10	< 10	98	< 10	708
T36130	203	205	0.03	31	580	14	< 2	5	20	0.07	< 10	< 10	69	< 10	108
T36131	203	205	0.02	56	1460	82	< 2	2	38	0.02	< 10	< 10	101	< 10	662
T36132	203	205	0.02	47	610	30	< 4	6	24	0.08	< 10	< 10	64	< 10	210
T36133	203	205	0.02	39	660	26	< 2	6	22	0.11	< 10	< 10	63	< 10	218
T36134	203	205	0.03	46	550	38	< 2	7	24	0.13	< 10	< 10	76	< 10	320

CERTIFICATION:

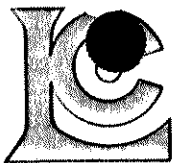

Chemex Labs Ltd.

Analytical Chemists * Geochemists * Registered Assayers

212 Brooksbank Ave., North Vancouver
 British Columbia, Canada V7J 2C1
 PHONE: 604-984-0221 FAX: 604-984-0218

To: EXPATRIATE RESOURCES LTD.
 C/O ARCHER, CATHRO & ASSOCIATES (1981) LIMITED
 1016 - 510 W. HASTINGS ST.
 VANCOUVER, BC
 V6B 1L8

Project : F. P. GOAL
 Comments:

Page : 4-A
 Total Pages : 5
 Certificate Date: 08-AUG-95
 Invoice : I 9523515
 P.O. Number :
 Account : MPO

CERTIFICATE OF ANALYSIS A9523515

SAMPLE	PREP CODE	Ag ppm	Al %	As ppm	Ba ppm	Be ppm	Bi ppm	Ca %	Cd ppm	Co ppm	Cr ppm	Cu ppm	Fe %	Ga ppm	Hg ppm	K %	La ppm	Mg %	Mn ppm	Mo ppm
T36135	203 205	< 0.2	2.81	< 2	480	0.5	< 2	0.65	< 0.5	30	430	61	4.20	< 10	< 1	0.40	10	3.26	685	< 1
T36136	203 205	< 0.2	1.67	< 2	490	1.0	< 2	0.39	1.0	14	301	46	2.83	< 10	< 1	0.29	20	0.98	580	1
T36137	203 205	< 0.2	1.57	< 2	510	1.0	< 2	0.25	0.5	12	171	52	2.76	< 10	< 1	0.25	20	0.62	545	1
T36138	203 205	< 0.2	1.35	< 2	450	1.0	< 2	0.17	< 0.5	9	296	46	2.61	< 10	< 1	0.18	10	0.49	385	1
T36139	203 205	< 0.2	1.52	< 2	520	1.0	< 2	0.09	< 0.5	7	138	51	2.80	< 10	< 1	0.20	20	0.42	430	1
T36140	203 205	< 0.2	1.79	< 2	460	0.5	< 2	0.11	< 0.5	9	518	45	3.19	< 10	< 1	0.37	10	0.66	805	1
T36141	203 205	< 0.2	1.54	< 2	340	1.0	< 2	0.19	0.5	8	335	37	2.60	< 10	< 1	0.18	20	0.40	285	1
T36142	203 205	< 0.2	1.26	< 2	360	0.5	< 2	0.11	< 0.5	6	175	35	2.39	< 10	< 1	0.16	10	0.36	265	1
T36143	203 205	< 0.6	1.82	< 2	270	0.5	< 2	0.19	< 0.5	9	96	32	2.11	< 10	< 1	0.10	10	0.53	400	1
T36144	203 205	< 0.2	2.20	< 2	140	< 0.5	< 2	0.31	< 0.5	48	797	25	3.37	< 10	< 1	0.10	< 10	6.84	530	< 1
T36145	203 205	< 0.2	2.06	< 2	340	< 0.5	< 2	0.50	< 0.5	22	351	45	2.75	< 10	< 1	0.17	< 10	2.47	360	< 1
T36146	203 205	< 0.2	2.57	< 2	350	1.0	< 2	0.22	< 0.5	19	188	45	3.28	< 10	< 1	0.19	10	1.48	475	1
T36147	203 205	< 0.2	1.50	< 2	410	1.5	< 2	0.18	1.0	14	138	49	2.59	< 10	< 1	0.19	20	0.48	495	2
T36148	203 205	< 0.2	1.92	< 2	480	1.0	< 2	0.23	1.0	9	300	49	2.52	< 10	< 1	0.34	20	0.64	635	1
T36149	203 205	< 0.2	1.99	< 2	780	2.0	< 2	0.10	1.0	14	193	78	3.24	< 10	< 1	0.43	30	0.65	1090	2
T36150	203 205	< 0.2	2.42	< 2	390	1.0	< 2	0.25	< 0.5	9	167	32	2.77	< 10	< 1	0.26	20	0.62	480	1
T36151	203 205	< 0.2	1.79	< 2	480	1.5	< 2	0.13	0.5	14	164	57	3.05	< 10	< 1	0.29	20	0.58	720	2
T36152	203 205	< 0.2	1.50	< 2	710	0.5	< 2	0.10	< 0.5	11	258	46	2.75	< 10	< 1	0.30	10	0.48	915	1
T36153	203 205	< 0.2	1.77	< 2	530	1.0	< 2	0.33	0.5	17	234	48	3.22	< 10	< 1	0.23	10	1.31	620	1
T36154	203 205	< 0.2	2.64	< 2	320	0.5	< 2	0.71	< 0.5	18	299	36	3.40	< 10	< 1	0.28	10	2.02	500	< 1
T36155	203 205	< 0.2	1.58	< 2	350	0.5	< 2	0.22	0.5	9	155	48	3.48	< 10	< 1	0.35	20	0.72	245	2
T36156	203 205	< 0.2	1.45	< 2	390	0.5	< 2	0.22	< 0.5	6	192	31	2.80	< 10	< 1	0.27	20	0.47	145	4
T36157	203 205	< 0.2	1.92	< 2	180	0.5	< 2	0.19	< 0.5	11	157	24	2.97	< 10	< 1	0.18	10	1.21	350	1
T36158	203 205	< 0.2	3.11	< 2	380	1.0	< 2	0.41	< 0.5	24	243	62	3.98	< 10	< 1	0.31	10	2.15	555	< 1
T36159	203 205	< 0.2	3.20	< 2	560	1.5	< 2	0.45	1.0	19	183	59	4.22	< 10	< 1	0.68	20	1.82	730	1
T36160	203 205	< 0.2	3.63	< 2	590	3.0	12	0.27	< 0.5	19	162	56	4.79	< 10	< 1	0.41	< 10	2.05	650	1
T36161	203 205	< 0.2	1.77	< 2	840	1.0	< 2	0.39	0.5	18	168	73	2.93	< 10	< 1	0.44	20	0.95	730	1
T36162	203 205	< 0.2	2.85	< 2	280	1.0	< 2	0.79	< 0.5	27	153	404	3.91	< 10	< 1	0.48	10	1.69	655	< 1
T36163	203 205	< 0.2	2.64	< 2	190	1.0	< 2	0.84	< 0.5	20	179	59	3.10	< 10	< 1	0.21	< 10	1.73	460	< 1
T36164	203 205	< 0.2	1.62	< 2	400	0.5	< 2	0.33	0.5	10	168	38	2.60	< 10	< 1	0.22	10	0.74	455	< 1
T36165	203 205	< 0.2	2.51	< 2	240	1.0	< 2	0.46	0.5	23	168	65	3.55	< 10	< 1	0.33	10	1.79	605	< 1
T36166	203 205	< 0.2	2.77	< 2	680	0.5	< 2	0.43	0.5	18	197	68	4.00	< 10	< 1	0.56	10	1.67	640	1
T36167	203 205	< 0.2	2.72	< 2	310	1.0	< 2	0.21	< 0.5	10	148	42	3.45	< 10	< 1	0.30	20	1.02	480	1
T36168	203 205	< 0.2	3.59	< 2	1040	1.0	4	0.80	< 0.5	35	327	87	4.81	< 10	< 1	0.86	10	3.78	870	< 1
T36169	203 205	< 0.2	1.62	< 2	250	1.0	< 2	0.54	2.0	11	186	72	3.67	< 10	< 1	0.28	10	0.59	235	1
T36170	203 205	< 0.4	1.12	< 2	180	0.5	4	0.29	< 0.5	6	171	34	1.98	< 10	< 1	0.22	10	0.72	230	1
T36171	203 205	< 0.2	2.15	< 2	250	0.5	2	0.39	< 0.5	15	226	26	2.87	< 10	< 1	0.30	10	1.81	455	< 1
T36172	203 205	< 0.2	1.58	< 2	220	0.5	< 2	0.50	< 0.5	10	193	28	2.87	< 10	< 1	0.20	< 10	1.11	310	1
T36173	203 205	< 0.2	3.93	< 2	1240	0.5	< 2	0.76	< 0.5	23	137	87	4.21	< 10	< 1	0.74	10	2.37	875	< 1
T36174	203 205	< 0.2	3.21	< 2	710	1.5	2	0.30	0.5	16	146	59	3.88	< 10	< 1	0.66	20	1.51	795	1

CERTIFICATION:

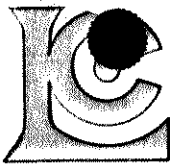

Chemex Labs Ltd.

Analytical Chemists * Geochemists * Registered Assayers
 212 Brooksbank Ave., North Vancouver
 British Columbia, Canada V7J 2C1
 PHONE: 604-984-0221 FAX: 604-984-0218

To: EXPATRIATE RESOURCES LTD.
 C/O ARCHER, CATHRO & ASSOCIATES (1981) LIMITED
 1016 - 510 W. HASTINGS ST.
 VANCOUVER, BC
 V6B 1L8

Project: F. P. GOAL
 Comments:

Page Number: 4-B
 Total Pages: 5
 Certificate Date: 08-AUG-95
 Invoice Number: 19523515
 P.O. Number:
 Account: MPO

CERTIFICATE OF ANALYSIS A9523515

SAMPLE	PREP CODE	Na %	Ni ppm	P ppm	Pb ppm	Sb ppm	Sc ppm	Sr ppm	Ti %	Tl ppm	U ppm	V ppm	W ppm	Zn ppm
T36135	203 205	0.04	286	760	8	< 2	14	21	0.18	< 10	< 10	122	< 10	152
T36136	203 205	0.04	73	720	26	< 2	7	19	0.14	< 10	< 10	81	< 10	312
T36137	203 205	0.02	51	690	26	< 2	6	21	0.10	< 10	< 10	70	< 10	286
T36138	203 205	0.03	52	540	18	< 2	4	18	0.08	< 10	< 10	61	< 10	174
T36139	203 205	0.01	36	620	22	< 2	4	16	0.07	< 10	< 10	71	< 10	140
T36140	203 205	0.02	37	660	16	< 2	6	13	0.11	< 10	< 10	95	< 10	202
T36141	203 205	0.01	39	710	38	< 2	4	17	0.09	< 10	< 10	76	< 10	252
T36142	203 205	0.03	26	630	16	< 2	2	16	0.07	< 10	< 10	65	< 10	106
T36143	203 205	0.04	34	1230	22	< 2	2	14	0.05	< 10	< 10	58	< 10	146
T36144	203 205	0.03	620	230	4	< 2	8	12	0.04	< 10	< 10	67	< 10	50
T36145	203 205	0.03	181	410	50	< 2	6	12	0.18	< 10	< 10	83	< 10	74
T36146	203 205	0.01	110	590	18	< 2	7	13	0.15	< 10	< 10	94	< 10	226
T36147	203 205	0.01	51	650	42	< 2	6	15	0.08	< 10	< 10	70	< 10	368
T36148	203 205	0.07	35	660	16	< 2	6	22	0.09	< 10	< 10	72	< 10	428
T36149	203 205	0.01	59	620	46	< 2	7	14	0.08	< 10	< 10	85	< 10	392
T36150	203 205	0.03	35	660	30	< 2	5	20	0.09	< 10	< 10	68	< 10	220
T36151	203 205	0.01	52	660	54	< 2	7	15	0.08	< 10	< 10	78	< 10	552
T36152	203 205	0.02	39	530	20	< 2	4	18	0.07	< 10	< 10	79	< 10	192
T36153	203 205	0.02	135	450	16	< 2	8	23	0.11	< 10	< 10	78	< 10	318
T36154	203 205	0.09	102	600	10	< 2	9	19	0.18	< 10	< 10	110	< 10	118
T36155	203 205	0.03	56	1090	124	< 2	5	25	0.09	< 10	< 10	89	< 10	178
T36156	203 205	0.05	40	850	100	< 2	3	21	0.08	< 10	< 10	101	< 10	144
T36157	203 205	0.02	60	440	14	< 2	4	12	0.13	< 10	< 10	80	< 10	120
T36158	203 205	0.02	136	630	16	< 2	9	21	0.24	< 10	< 10	132	< 10	182
T36159	203 205	0.02	59	660	26	< 2	11	70	0.21	< 10	< 10	134	< 10	466
T36160	203 205	0.01	66	960	18	< 2	11	10	0.11	< 10	< 10	186	< 10	200
T36161	203 205	0.04	54	590	34	< 2	7	31	0.16	< 10	< 10	83	< 10	270
T36162	203 205	0.07	61	670	6	< 2	12	20	0.31	< 10	< 10	135	< 10	126
T36163	203 205	0.04	80	560	6	< 2	8	23	0.26	< 10	< 10	99	< 10	94
T36164	203 205	0.06	41	470	18	< 2	6	24	0.14	< 10	< 10	82	< 10	194
T36165	203 205	0.03	74	650	16	< 2	8	15	0.26	< 10	< 10	106	< 10	172
T36166	203 205	0.06	70	750	12	< 2	11	43	0.24	< 10	< 10	152	< 10	208
T36167	203 205	0.02	36	510	20	< 2	6	19	0.11	< 10	< 10	98	< 10	220
T36168	203 205	0.02	249	750	8	< 2	13	138	0.25	< 10	< 10	145	< 10	140
T36169	203 205	0.03	50	1310	112	< 2	7	25	0.18	< 10	< 10	123	< 10	412
T36170	203 205	0.04	38	610	108	< 2	4	11	0.11	< 10	< 10	72	< 10	92
T36171	203 205	0.02	101	530	52	< 2	6	11	0.19	< 10	< 10	94	< 10	108
T36172	203 205	0.05	51	590	12	< 2	7	14	0.17	< 10	< 10	92	< 10	116
T36173	203 205	0.05	66	890	10	< 2	12	105	0.30	< 10	< 10	138	< 10	116
T36174	203 205	0.01	50	730	32	< 2	10	24	0.21	< 10	< 10	111	< 10	352

CERTIFICATION: _____

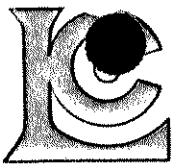

Chemex Labs Ltd.

Analytical Chemists * Geochemists * Registered Assayers
 212 Brooksbank Ave., North Vancouver
 British Columbia, Canada V7J 2C1
 PHONE: 604-984-0221 FAX: 604-984-0218

to: EXPATRIATE RESOURCES LTD.
 C/O ARCHER, CATHRO & ASSOCIATES (1981) LIMITED
 1016 - 510 W. HASTINGS ST.
 VANCOUVER, BC
 V6B 1L8

Project : F. P. GOAL
 Comments:

Page : 5-A
 Total : 5
 Certificate Date: 08-AUG-95
 Invoice No. : 19523515
 P.O. Number :
 Account : MPO

CERTIFICATE OF ANALYSIS A9523515

SAMPLE	PREP CODE	Ag ppm	Al %	As ppm	Ba ppm	Be ppm	Bi ppm	Ca %	Cd ppm	Co ppm	Cr ppm	Cu ppm	Fe %	Ga ppm	Hg ppm	K %	La ppm	Mg %	Mn ppm	Mo ppm
T36175	203 205	< 0.2	2.77	< 2	940	1.5	< 2	0.27	2.0	16	205	45	3.70	< 10	< 1	0.74	40	1.29	720	1
T36176	203 205	< 0.2	1.07	< 2	360	0.5	< 2	0.08	< 0.5	3	256	28	1.97	< 10	< 1	0.24	10	0.22	295	1
T36177	203 205	< 0.2	1.34	< 2	360	0.5	< 2	0.08	< 0.5	8	95	40	2.66	< 10	< 1	0.14	10	0.31	440	1
T36178	203 205	< 0.2	1.60	< 2	400	0.5	< 2	0.14	0.5	4	119	36	2.21	< 10	< 1	0.21	10	0.37	240	1
T36179	203 205	< 0.2	3.13	< 2	600	1.5	< 2	0.76	2.0	30	172	84	4.45	< 10	1	0.54	10	1.57	885	1
T36180	203 205	< 0.2	2.99	< 2	180	0.5	< 2	0.85	< 0.5	27	130	80	3.08	< 10	< 1	0.24	< 10	1.39	575	1
T36181	203 205	< 0.2	2.98	< 2	440	1.0	< 2	0.80	0.5	23	181	77	3.70	< 10	< 1	0.51	20	1.59	665	1
T36182	203 205	< 0.2	1.85	< 2	620	0.5	< 2	0.17	< 0.5	10	144	50	3.11	< 10	< 1	0.23	10	0.69	455	1
T36183	203 205	< 0.2	1.60	< 2	1100	1.0	< 2	0.10	< 0.5	17	177	82	3.26	< 10	< 1	0.34	10	0.47	775	1
T36184	203 205	0.2	2.31	< 2	1850	3.5	< 2	0.02	0.5	122	145	298	5.72	< 10	1	0.63	10	0.75	5580	6
T36185	203 205	< 0.2	1.51	2	480	1.0	< 2	0.13	< 0.5	13	79	74	3.12	< 10	< 1	0.18	10	0.46	935	1
T36186	203 205	< 0.2	1.34	2	360	1.0	< 2	0.14	0.5	9	96	37	2.51	< 10	< 1	0.16	10	0.32	610	1
T36187	203 205	< 0.2	3.73	< 2	1850	2.0	< 2	0.08	0.5	22	130	105	4.43	< 10	< 1	0.99	20	1.40	1820	2
T36188	203 205	< 0.2	0.78	< 2	560	0.5	< 2	0.07	0.5	3	171	41	2.20	< 10	< 1	0.17	< 10	0.19	270	1
T36189	203 205	< 0.2	0.65	< 2	770	< 0.5	< 2	0.03	< 0.5	1	286	31	1.62	< 10	< 1	0.15	< 10	0.06	125	< 1
T36190	203 205	0.4	3.27	< 2	1010	3.5	< 2	0.47	4.5	29	322	94	6.70	10	1	1.15	60	0.60	655	8
T36191	203 205	< 0.2	1.06	< 2	850	0.5	< 2	0.03	< 0.5	10	213	48	2.54	< 10	< 1	0.25	< 10	0.23	2250	< 1
T36192	203 205	0.2	1.09	< 2	500	0.5	4	0.10	0.5	13	95	60	3.84	< 10	< 1	0.14	10	0.17	1955	3
T36193	203 205	< 0.2	1.68	< 2	1180	2.0	< 2	0.07	0.5	10	144	128	4.82	< 10	< 1	0.37	20	0.56	690	1
T36194	203 205	0.2	2.03	< 2	170	2.0	< 2	0.43	1.5	19	89	35	2.83	< 10	< 1	0.16	30	0.54	790	3
T36195	203 205	< 0.2	2.56	< 2	130	1.0	< 2	0.60	1.0	20	98	22	4.25	10	< 1	0.48	10	1.22	710	4
T36196	203 205	< 0.2	1.74	< 2	160	0.5	< 2	0.23	< 0.5	5	146	10	1.95	< 10	< 1	0.26	10	0.65	205	2
T36197	203 205	< 0.2	1.55	< 2	90	0.5	< 2	0.18	0.5	8	92	23	2.70	< 10	< 1	0.16	10	0.75	320	2
T36198	203 205	< 0.2	1.26	< 2	120	0.5	2	0.19	0.5	6	106	24	2.08	< 10	< 1	0.16	20	0.37	285	6
T36199	203 205	< 0.2	1.13	< 2	150	1.0	< 2	0.33	1.0	9	105	30	1.68	< 10	< 1	0.17	30	0.69	450	1
T36200	203 205	< 0.2	1.59	< 2	200	1.5	< 2	0.49	1.5	9	149	33	1.95	< 10	< 1	0.24	20	0.72	380	3
T36201	203 205	< 0.2	1.81	< 2	260	2.0	2	0.53	3.5	19	132	48	3.55	< 10	< 1	0.31	10	1.03	770	1
T36202	203 205	< 0.2	1.12	< 2	220	1.0	< 2	0.81	0.5	6	107	29	1.47	< 10	< 1	0.15	20	0.54	240	< 1
T36203	203 205	< 0.2	1.70	< 2	250	2.0	2	0.37	< 0.5	4	52	18	1.62	< 10	< 1	0.21	10	0.40	235	1

CERTIFICATION: _____

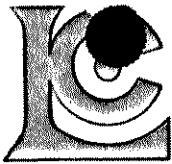

Chemex Labs Ltd.

Analytical Chemists * Geochemists * Registered Assayers
 212 Brooksbank Ave., North Vancouver
 British Columbia, Canada V7J 2C1
 PHONE: 604-984-0221 FAX: 604-984-0218

To: EXPATRIATE RESOURCES LTD.
 C/O ARCHER, CATHRO & ASSOCIATES (1981) LIMITED
 1016 - 510 W. HASTINGS ST.
 VANCOUVER, BC
 V6B 1L8

Project: *FP-60AL*
 Comments:

Page Number: 1-A
 Total Pages: 1
 Certificate Date: 07-AUG-95
 Invoice No.: I9523201
 P.O. Number:
 Account: MPO

CERTIFICATE OF ANALYSIS

A9523201

SAMPLE	PREP CODE	Ag ppm	Al %	As ppm	Ba ppm	Be ppm	Bi ppm	Ca %	Cd ppm	Co ppm	Cr ppm	Cu ppm	Fe %	Ga ppm	Hg ppm	K %	La ppm	Mg %	Mn ppm	Mo ppm
935601	208 226	< 0.2	0.41	8	100	1.0	< 2	3.96	< 0.5	32	167	5	4.94	< 10	< 1	0.10	< 10	7.34	985	< 1

CERTIFICATION: *Hart Buchler*

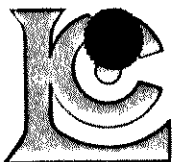

Chemex Labs Ltd.

Analytical Chemists * Geochemists * Registered Assayers

212 Brooksbank Ave., North Vancouver
British Columbia, Canada V7J 2C1
PHONE: 604-984-0221 FAX: 604-984-0218

To: EXPATRIATE RESOURCES LTD.
C/O ARCHER, CATHRO & ASSOCIATES (1981) LIMITED
1016 - 510 W. HASTINGS ST.
VANCOUVER, BC
V6B 1L8

Project : *FR GOAL*
Comments :

Page : per : 1-B
Total : 1
Certificate Date : 07-AUG-95
Invoice No. : I9523201
P.O. Number :
Account : MPO

CERTIFICATE OF ANALYSIS

A9523201

SAMPLE	PREP CODE		Na	Ni	P	Pb	Sb	Sc	Sr	Ti	Tl	U	V	W	Zn
			%	ppm	ppm	ppm	ppm	ppm	ppm	%	ppm	ppm	ppm	ppm	ppm
935601	208	226	0.01	349	180	< 2	< 2	17	361	< 0.01	< 10	< 10	56	< 10	88

CERTIFICATION: *Haut-Buchler*

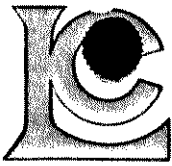

Chemex Labs Ltd.

Analytical Chemists * Geochemists * Registered Assayers

212 Brooksbank Ave., North Vancouver
British Columbia, Canada V7J 2C1
PHONE: 604-984-0221 FAX: 604-984-0218

To: EXPATRIATE RESOURCES LTD.
C/O ARCHER, CATHRO & ASSOCIATES (1981) LIMITED
1016 - 510 W. HASTINGS ST.
VANCOUVER, BC
V6B 1L8

Project: EXPATRIATE NET
Comments: ATTN: AL ARCHER

Page: 1 of 1
Total Pages: 1
Certificate Date: 24-NOV-95
Invoice Number: 19534014
P.O. Number:
Account: MPO

CERTIFICATE OF ANALYSIS

A9534014

SAMPLE	PREP CODE	Au g/t FA+AA	Ag g/t	Pb %	Zn %						
935608	208 226	< 0.005	7.0	0.06	5.76						
935609	208 226	< 0.005	4.6	0.55	0.80						
935610	208 226	0.025	24.8	1.55	1.57						

CERTIFICATION: _____

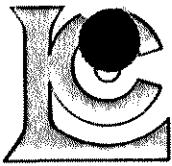

Chemex Labs Ltd.

Analytical Chemists * Geochemists * Registered Assayers
212 Brooksbank Ave., North Vancouver
British Columbia, Canada V7J 2C1
PHONE: 604-984-0221 FAX: 604-984-0218

To: EXPATRIATE RESOURCES LTD.
C/O ARCHER, CATHRO & ASSOCIATES (1981) LIMITED
1016 - 510 W. HASTINGS ST.
VANCOUVER, BC
V6B 1L8

Project : CODE NET
Comments:

Page Number : 1-A
Total : 1
Certificate Date: 23-OCT-95
Invoice No. : 19531313
P.O. Number :
Account : MPO

CERTIFICATE OF ANALYSIS

A9531313

SAMPLE	PREP CODE		Ag ppm	Al %	Ba ppm	Be ppm	Bi ppm	Ca %	Cd ppm	Co ppm	Cr ppm	Cu ppm	Fe %	K %	Mg %	Mn ppm
			AAS	(ICP)	(ICP)	(ICP)	(ICP)	(ICP)	(ICP)	(ICP)	(ICP)	(ICP)	(ICP)	(ICP)	(ICP)	(ICP)
935604	208	226	6.0	4.70	1100	< 10	< 20	0.35	70	40	440	3960	4.20	3.3	0.30	430

CERTIFICATION: _____

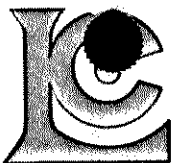

Chemex Labs Ltd.

Analytical Chemists * Geochemists * Registered Assayers

212 Brooksbank Ave., North Vancouver
British Columbia, Canada V7J 2C1
PHONE: 604-984-0221 FAX: 604-984-0218

To: EXPATRIATE RESOURCES LTD.
C/O ARCHER, CATHRO & ASSOCIATES (1981) LIMITED
1016 - 510 W. HASTINGS ST.
VANCOUVER, BC
V6B 1L8

Project : CODE NET
Comments:

Page Number : 1-B
Total Pages : 1
Certificate Date: 23-OCT-95
Invoice No. : 19531313
P.O. Number :
Account : MPO

CERTIFICATE OF ANALYSIS

A9531313

SAMPLE	PREP CODE		Mo ppm (ICP)	Na % (ICP)	Ni ppm (ICP)	Pb % AAS	Sr ppm (ICP)	Ti % (ICP)	V ppm (ICP)	Zn ppm (ICP)						
	935604	208	226	< 10	1.05	10	0.022	110	0.05	10	16260					

CERTIFICATION: _____

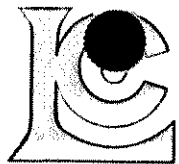

Chemex Labs Ltd.

Analytical Chemists * Geochemists * Registered Assayers

212 Brooksbank Ave., North Vancouver
British Columbia, Canada V7J 2C1
PHONE: 604-984-0221 FAX: 604-984-0218



EXPATRIATE RESOURCES LTD.
C/O ARCHER, CATHRO & ASSOCIATES (1981) LIMITED
1016 - 510 W. HASTINGS ST.
VANCOUVER, BC
V6B 1L8

Project : NET
Comments:

Page 1 of 1
Total Pages : 1
Certificate Date: 22-SEP-95
Invoice No. : 19528809
P.O. Number :
Account : MPO

CERTIFICATE OF ANALYSIS

A9528809

SAMPLE	PREP CODE	Pb %	Zn %								
935414	244 --	1.35	-----								
935427	244 --	-----	1.24								

CERTIFICATION:

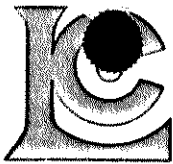

Chemex Labs Ltd.

Analytical Chemists * Geochemists * Registered Assayers
 212 Brooksbank Ave., North Vancouver
 British Columbia, Canada V7J 2C1
 PHONE: 604-984-0221 FAX: 604-984-0218

EXPATRIATE RESOURCES LTD.
 C/O ARCHER, CATHRO & ASSOCIATES (1981) LIMITED
 1016 - 510 W. HASTINGS ST.
 VANCOUVER, BC
 V6B 1L8

Project : NET
 Comments:

Page 1 of 1
 Total Pages : 1
 Certificate Date: 19-SEP-95
 Invoice No. : 19527500
 P.O. Number :
 Account : MPO

CERTIFICATE OF ANALYSIS A9527500

SAMPLE	PREP CODE	Ag ppm	Al %	As ppm	Ba ppm	Be ppm	Bi ppm	Ca %	Cd ppm	Co ppm	Cr ppm	Cu ppm	Fe %	Ga ppm	Hg ppm	K %	La ppm	Mg %	Mn ppm	Mo ppm
935429	205 226	0.4	0.78	< 2	30	< 0.5	< 2	0.73	< 0.5	5	182	648	2.63	< 10	< 1	0.26	30	0.15	320	4
935430	205 226	< 0.2	2.31	< 2	510	< 0.5	< 2	5.62	1.5	58	26	330	13.70	20	< 1	0.13	10	2.50	1190	< 1
935431	205 226	0.2	0.39	14	110	< 0.5	< 2	0.13	>100.0	3	170	35	2.22	< 10	< 1	0.13	10	0.06	45	2
935432	205 226	11.0	0.56	< 2	150	< 0.5	2	0.12	2.0	4	160	18	2.19	< 10	< 1	0.34	10	0.06	30	4
935433	205 226	0.4	0.70	14	130	< 0.5	< 2	0.02	1.0	4	112	15	3.40	< 10	< 1	0.10	30	0.03	1170	3
935434	205 226	0.2	3.08	< 2	90	< 0.5	< 2	2.15	0.5	23	63	181	5.91	< 10	< 1	0.97	< 10	1.22	990	< 1
935435	205 226	0.2	0.27	8	40	< 0.5	< 2	0.05	< 0.5	1	405	7	1.06	< 10	< 1	0.20	< 10	0.04	45	3
935436	205 226	1.6	0.82	< 2	40	< 0.5	< 2	0.03	< 0.5	12	229	22	7.82	< 10	< 1	0.12	< 10	0.03	125	3
935437	205 226	8.4	3.95	< 2	70	< 0.5	< 2	0.22	28.0	11	91	266	6.92	10	< 1	2.89	30	3.30	1530	1

CERTIFICATION: _____

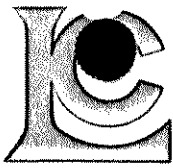

Chemex Labs Ltd.

Analytical Chemists * Geochemists * Registered Assayers

212 Brooksbank Ave., North Vancouver
 British Columbia, Canada V7J 2C1
 PHONE: 604-984-0221 FAX: 604-984-0218



to: EXPATRIATE RESOURCES LTD.
 C/O ARCHER, CATIRO & ASSOCIATES (1981) LIMITED
 1016 - 510 W. HASTINGS ST.
 VANCOUVER, BC
 V6B 1L8

Project : NET
 Comments:

Page Number : 1-B
 Total Pages : 1
 Certificate Date: 19-SEP-95
 Invoice Number : 19527500
 P.O. Number :
 Account : MPO

CERTIFICATE OF ANALYSIS A9527500

SAMPLE	PREP CODE		Na	Ni	P	Pb	Sb	Sc	Sr	Ti	Tl	U	V	W	Zn	Au	ppb
			%	ppm	ppm	ppm	ppm	ppm	ppm	ppm	%	ppm	ppm	ppm	ppm	ppm	ppm
935429	205	226	0.01	8	90	10	2	2	3	0.06	< 10	< 10	13	< 10	42	< 5	
935430	205	226	0.01	< 1	8230	22	12	54	267	0.04	< 10	< 10	646	30	192	< 5	
935431	205	226	0.06	6	340	242	< 2	1	6	< 0.01	< 10	< 10	10	20	>10000	< 5	
935432	205	226	0.01	6	420	8120	10	1	8	< 0.01	< 10	< 10	10	< 10	266	< 5	
935433	205	226	< 0.01	3	410	140	12	2	2	< 0.01	< 10	< 10	13	< 10	42	< 5	
935434	205	226	0.09	17	740	24	6	21	28	0.45	< 10	< 10	194	20	146	< 5	
935435	205	226	< 0.01	8	210	44	< 2	1	8	< 0.01	< 10	< 10	17	< 10	50	< 5	
935436	205	226	< 0.01	9	250	1995	8	4	10	< 0.01	< 10	< 10	55	< 10	246	< 5	
935437	205	226	0.04	9	710	6720	4	16	3	0.27	< 10	< 10	86	20	8120	< 5	

CERTIFICATION: _____

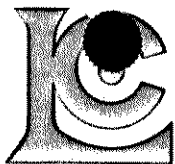

Chemex Labs Ltd.

Analytical Chemists * Geochemists * Registered Assayers

212 Brooksbank Ave., North Vancouver
British Columbia, Canada V7J 2C1
PHONE: 604-984-0221 FAX: 604-984-0218

To: EXPATRIATE RESOURCES LTD.
C/O ARCHER, CATHRO & ASSOCIATES (1981) LIMITED
1016 - 510 W. HASTINGS ST.
VANCOUVER, BC
V6B 1L8

Project: NET
Comments:

Page Number: 1-A
Total Pages: 1
Certificate Date: 11-SEP-95
Invoice No.: 19526780
P.O. Number:
Account: MPO

CERTIFICATE OF ANALYSIS A9526780

SAMPLE	PREP CODE	Au ppb FA+AA	Ag ppm AAS	Al % (ICP)	Ba ppm (ICP)	Be ppm (ICP)	Bi ppm (ICP)	Ca % (ICP)	Cd ppm (ICP)	Co ppm (ICP)	Cr ppm (ICP)	Cu ppm (ICP)	Fe % (ICP)	K % (ICP)	Mg % (ICP)
935422	205 226	< 5	83.0	9.90	800	< 10	160	2.05	340	< 10	130	20	4.35	2.7	1.05
935424	205 226	< 5	4.0	6.05	400	< 10	< 20	1.20	460	< 10	100	340	4.75	3.3	0.60

CERTIFICATION: Stanley B. ...

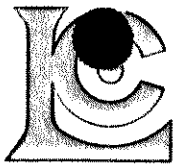

Chemex Labs Ltd.

Analytical Chemists * Geochemists * Registered Assayers

212 Brooksbank Ave., North Vancouver
British Columbia, Canada V7J 2C1
PHONE: 604-984-0221 FAX: 604-984-0218



To: EXPATRIATE RESOURCES LTD.
C/O ARCHER, CATHRO & ASSOCIATES (1981) LIMITED
1016 - 510 W. HASTINGS ST.
VANCOUVER, BC
V6B 1L8

Project: NET
Comments:

Page Number : 1-B
Total : 1
Certificate Date: 11-SEP-95
Invoice No. : I9526780
P.O. Number :
Account : MPO

CERTIFICATE OF ANALYSIS

A9526780

SAMPLE	PREP CODE	Mn ppm (ICP)	Mo ppm (ICP)	Na % (ICP)	Ni ppm (ICP)	Pb % AAS	Sr ppm (ICP)	Ti % (ICP)	V ppm (ICP)	Zn ppm (ICP)					
935422	205 226	900	< 10	2.50	56	1.140	130	0.40	200	59800					
935424	205 226	1030	20	0.45	1	0.031	40	0.10	10	44700					

CERTIFICATION: Heidi Bickler

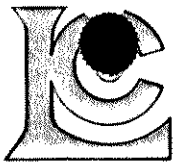

Chemex Labs Ltd.

Analytical Chemists * Geochemists * Registered Assayers

212 Brooksbank Ave., North Vancouver
 British Columbia, Canada V7J 2C1
 PHONE: 604-984-0221 FAX: 604-984-0218

Client: EXPATRIATE RESOURCES LTD.
 C/O ARCHER, CATHRO & ASSOCIATES (1981) LIMITED
 1016 - 510 W. HASTINGS ST.
 VANCOUVER, BC
 V6B 1L8

Project: NET
 Comments:

Page Number: 1-A
 Total Pages: 1
 Certificate Date: 13-SEP-95
 Invoice No.: 19526779
 P.O. Number:
 Account: MPO

CERTIFICATE OF ANALYSIS

A9526779

SAMPLE	PREP CODE		Au ppb	Ag	Al	As	Ba	Be	Bi	Ca	Cd	Co	Cr	Cu	Fe	Ga	Hg	K	La	Mg	Mn
	FA+AA	ppm	ppm	ppm	%	ppm	ppm	ppm	ppm	%	ppm	ppm	ppm	ppm	%	ppm	ppm	%	ppm	%	ppm
935410	205	226	< 5	< 0.2	0.84	14	320	< 0.5	< 2	0.07	< 0.5	9	101	61	2.78	< 10	< 1	0.32	10	0.08	770
935411	205	226	< 5	< 0.2	1.99	10	150	1.0	< 2	0.23	< 0.5	3	96	761	3.68	20	< 1	0.84	70	0.52	765
935412	205	226	< 5	< 0.2	1.70	16	160	0.5	< 2	0.46	< 0.5	2	104	88	2.59	10	< 1	0.43	20	0.47	600
935413	205	226	55	< 0.2	4.77	24	390	1.0	< 2	1.21	< 0.5	18	54	19	7.24	30	< 1	2.63	10	1.80	1185
935414	205	226	< 5	77.6	0.60	2	130	< 0.5	196	0.19	33.5	6	118	28	2.61	< 10	< 1	0.08	30	0.49	255
935415	205	226	< 5	< 0.2	2.05	28	40	2.0	< 2	3.48	< 0.5	26	48	56	5.18	10	< 1	0.43	< 10	0.41	685
935416	205	226	< 5	< 0.2	2.84	12	130	2.0	4	1.41	40.0	5	128	110	2.46	20	< 1	0.98	30	0.96	625
935417	205	226	< 5	0.8	1.45	8	80	< 0.5	18	1.52	6.0	23	118	909	4.77	10	< 1	0.14	20	1.32	635
935418	205	226	< 5	< 0.2	2.47	14	110	0.5	< 2	0.40	< 0.5	10	83	364	5.62	20	< 1	1.00	20	0.66	650
935419	205	226	< 5	< 0.2	0.65	54	20	< 0.5	< 2	0.03	< 0.5	2	129	34	13.55	< 10	< 1	0.09	30	0.10	145
935420	205	226	< 5	< 0.2	4.61	22	110	1.0	< 2	2.54	< 0.5	50	130	152	4.80	20	< 1	1.53	< 10	1.15	830
935421	205	226	< 5	< 0.2	3.65	< 2	110	0.5	< 2	0.48	< 0.5	9	79	125	7.66	20	< 1	0.92	20	1.13	920
935423	205	226	< 5	1.4	0.83	28	70	< 0.5	8	0.02	0.5	1	134	96	4.12	10	< 1	0.56	60	0.05	155
935425	205	226	< 5	3.4	0.41	8	70	1.5	10	0.31	17.5	30	335	4670	2.68	< 10	< 1	0.09	< 10	0.19	120
935426	205	226	< 5	< 0.2	0.89	8	70	< 0.5	< 2	0.12	< 0.5	3	39	11	3.60	< 10	< 1	0.35	20	0.43	230
935427	205	226	< 5	11.4	3.72	14	60	< 0.5	< 2	0.16	36.0	10	82	425	7.84	20	< 1	1.40	20	2.77	1115
935428	205	226	< 5	< 0.2	2.12	12	70	2.0	< 2	1.59	< 0.5	25	155	230	4.46	10	1	0.74	< 10	0.75	500

CERTIFICATION: _____

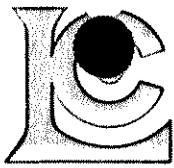

Chemex Labs Ltd.

Analytical Chemists * Geochemists * Registered Assayers

212 Brooksbank Ave., North Vancouver
 British Columbia, Canada V7J 2C1
 PHONE: 604-984-0221 FAX: 604-984-0218

EXPATRIATE RESOURCES LTD.
 C/O ARCHER, CATHRO & ASSOCIATES (1981) LIMITED
 1016 - 510 W. HASTINGS ST.
 VANCOUVER, BC
 V6B 1L8

Project : NET
 Comments:

Page Number : 1-B
 Total Pages : 1
 Certificate Date: 13-SEP-95
 Invoice Number : 19526779
 P.O. Number :
 Account : MPO

CERTIFICATE OF ANALYSIS A9526779

SAMPLE	PREP CODE		Mo	Na	Ni	P	Pb	Sb	Sc	Sr	Ti	Tl	U	V	W	Zn
			ppm	%	ppm	ppm	ppm	ppm	ppm	ppm	%	ppm	ppm	ppm	ppm	ppm
935410	205	226	< 1	0.02	26	230	30	< 2	4	8	< 0.01	< 10	< 10	43	< 10	94
935411	205	226	3	0.06	2	140	< 2	< 2	2	4	0.06	< 10	< 10	1	< 10	248
935412	205	226	3	0.05	2	80	< 2	< 2	2	10	0.04	< 10	< 10	2	< 10	204
935413	205	226	< 1	0.07	11	2170	6	4	19	29	0.42	< 10	< 10	138	< 10	204
935414	205	226	5	0.13	14	190	>10000	2	6	36	0.16	< 10	< 10	73	< 10	6430
935415	205	226	< 1	0.10	12	1190	14	4	12	39	0.35	< 10	< 10	100	< 10	72
935416	205	226	4	0.03	3	770	36	< 2	5	34	0.11	< 10	< 10	18	< 10	7750
935417	205	226	1	< 0.01	33	780	40	2	6	22	< 0.01	< 10	< 10	63	< 10	804
935418	205	226	2	0.01	5	650	4	< 2	11	7	0.23	< 10	< 10	41	< 10	324
935419	205	226	76	< 0.01	8	440	14	< 2	2	2	0.01	< 10	< 10	5	< 10	90
935420	205	226	7	0.07	34	1480	< 2	4	15	21	0.49	< 10	< 10	157	< 10	44
935421	205	226	1	0.01	6	1230	2	< 2	12	12	0.16	< 10	< 10	46	< 10	122
935423	205	226	6	< 0.01	3	130	40	2	1	2	< 0.01	< 10	< 10	3	< 10	452
935425	205	226	1	0.02	10	220	74	< 2	2	8	0.07	< 10	< 10	17	< 10	3740
935426	205	226	2	< 0.01	2	530	58	< 2	1	1	0.01	< 10	< 10	1	< 10	58
935427	205	226	< 1	0.04	13	620	9040	4	15	2	0.16	< 10	< 10	66	< 10	>10000
935428	205	226	1	0.06	52	1380	38	2	12	14	0.32	< 10	< 10	113	< 10	112

CERTIFICATION: _____

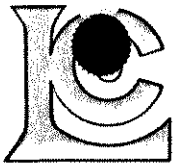

Chemex Labs Ltd.

Analytical Chemists * Geochemists * Registered Assayers
212 Brooksbank Ave., North Vancouver
British Columbia, Canada V7J 2C1
PHONE: 604-984-0221 FAX: 604-984-0218

EXPATRIATE RESOURCES LTD.
C/O ARCHER, CATHRO & ASSOCIATES (1981) LIMITED
1016 - 510 W. HASTINGS ST.
VANCOUVER, BC
V6B 1L8

Page Number : 1
Total Pages : 1
Certificate Date: 28-AUG-95
Invoice No. : 19526369
P.O. Number :
Account : MPO

Project : F.V.NET
Comments: ATTN: A. ARCHER

CERTIFICATE OF ANALYSIS **A9526369**

SAMPLE	PREP CODE		Cu %	Zn %									
	SAMPLE A	208	226	0.21	1.01								
SAMPLE B	208	226	0.46	1.25									

CERTIFICATION: Said Amin

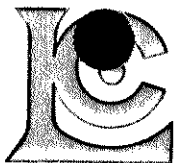

Chemex Labs Ltd.

Analytical Chemists * Geochemists * Registered Assayers

212 Brooksbank Ave., North Vancouver
British Columbia, Canada V7J 2C1
PHONE: 604-984-0221 FAX: 604-984-0218

EXPATRIATE RESOURCES LTD.
C/O ARCHER, CATIRO & ASSOCIATES (1981) LIMITED
1016 - 510 W. HASTINGS ST.
VANCOUVER, BC
V6B 1L8

Project : F.P. NET
Comments:

Page Number : 1-A
Total : 1
Certificate Date: 21-AUG-95
Invoice NO. : I9525291
P.O. Number :
Account : MPO

CERTIFICATE OF ANALYSIS A9525291

SAMPLE	PREP CODE	Au ppb FA+AA	Ag ppm AAS	Al % (ICP)	Ba ppm (ICP)	Be ppm (ICP)	Bi ppm (ICP)	Ca % (ICP)	Cd ppm (ICP)	Co ppm (ICP)	Cr ppm (ICP)	Cu ppm (ICP)	Fe % (ICP)	K % (ICP)	Mg % (ICP)
935408	208 226	55	22.0	3.30	7400	< 10	< 20	0.80	130	< 10	120	8290	2.50	0.7	0.60
935095	208 226	< 5	6.0	5.95	1600	< 10	< 20	0.80	40	20	120	1070	9.05	2.0	3.45

CERTIFICATION: *Norbert Buchler*

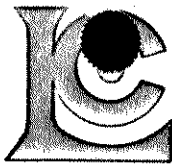

Chemex Labs Ltd.

Analytical Chemists * Geochemists * Registered Assayers
 212 Brooksbank Ave., North Vancouver
 British Columbia, Canada V7J 2C1
 PHONE: 604-984-0221 FAX: 604-984-0218

EXPATRIATE RESOURCES LTD.
 C/O ARCHER, CATHRO & ASSOCIATES (1981) LIMITED
 1016 - 510 W. HASTINGS ST.
 VANCOUVER, BC
 V6B 1L8

Project: F.P. NET
 Comments:

Page Number : 1-B
 Total Pages : 1
 Certificate Date: 21-AUG-95
 Invoice No.: 19525291
 P.O. Number :
 Account : MPO

CERTIFICATE OF ANALYSIS A9525291

SAMPLE	PREP CODE		Mn ppm (ICP)	Mo ppm (ICP)	Na % (ICP)	Ni ppm (ICP)	Pb % AAS	Sr ppm (ICP)	Ti % (ICP)	V ppm (ICP)	Zn ppm (ICP)	Cu %	Pb %	Zn %		
935408	208	226	1120	< 10	1.20	4	0.545	140	0.05	< 10	5820	0.82	-----	-----		
935095	208	226	1070	< 10	0.70	23	0.308	40	0.40	70	12580	0.11	0.31	1.21		

CERTIFICATION: _____

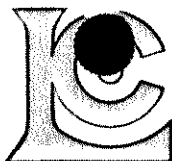

Chemex Labs Ltd.

Analytical Chemists * Geochemists * Registered Assayers

212 Brooksbank Ave., North Vancouver
British Columbia, Canada V7J 2C1
PHONE: 604-984-0221 FAX: 604-984-0218

To: EXPATRIATE RESOURCES LTD.
C/O ARCHER, CATHRO & ASSOCIATES (1981) LIMITED
1016 - 510 W. HASTINGS ST.
VANCOUVER, BC
V6B 1L8

Project : F.P. NET
Comments:

Page Number : 1-A
Total : 1
Certificate Date: 27-AUG-95
Invoice No. : 19525281
P.O. Number :
Account : MPO

CERTIFICATE OF ANALYSIS

A9525281

SAMPLE	PREP CODE		Au ppb	Ag ppm	Al %	As ppm	Ba ppm	Be ppm	Bi ppm	Ca %	Cd ppm	Co ppm	Cr ppm	Cu ppm	Fe %	Ga ppm	Hg ppm	K %	La ppm	Mg %	Mn ppm
	FA+AA																				
935405	205	226	< 5	0.2	0.40	644	260	0.5	4	2.16	< 0.5	68	1255	32	4.99	< 10	< 1	0.07	< 10	13.75	505
935406	205	226	< 5	0.4	0.14	144	170	< 0.5	< 2	0.09	1.5	44	417	99	2.07	< 10	< 1	0.04	< 10	0.16	175
935407	205	226	< 5	0.4	0.10	40	80	0.5	4	0.11	< 0.5	164	967	16	9.94	< 10	3	0.04	< 10	10.90	975
935409	205	226	< 5	< 0.2	1.79	46	150	< 0.5	2	0.01	< 0.5	3	94	4	3.10	< 10	< 1	0.27	10	1.02	490

CERTIFICATION: _____

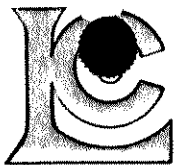

Chemex Labs Ltd.

Analytical Chemists * Geochemists * Registered Assayers

212 Brooksbank Ave., North Vancouver
British Columbia, Canada V7J 2C1
PHONE: 604-984-0221 FAX: 604-984-0218

To: EXPATRIATE RESOURCES LTD.
C/O ARCHER, CATHRO & ASSOCIATES (1981) LIMITED
1016 - 510 W. HASTINGS ST.
VANCOUVER, BC
V6B 1L8

Project : F.P. NET
Comments:

Page Number : 1-B
Total Pages : 1
Certificate Date: 27-AUG-95
Invoice No. : 19525281
P.O. Number :
Account : MPO

CERTIFICATE OF ANALYSIS

A9525281

SAMPLE	PREP CODE	Mo ppm	Na %	Ni ppm	P ppm	Pb ppm	Sb ppm	Sc ppm	Sr ppm	Ti %	Tl ppm	U ppm	V ppm	W ppm	Zn ppm
935405	205 226	< 1	< 0.01	1220	10	6	< 2	5	165	< 0.01	< 10	< 10	25	< 10	40
935406	205 226	1	< 0.01	543	10	94	18	1	9	< 0.01	< 10	< 10	9	< 10	176
935407	205 226	< 1	< 0.01	3690	20	2	< 2	11	5	< 0.01	< 10	< 10	18	< 10	34
935409	205 226	8	0.06	53	80	16	< 2	3	5	< 0.01	< 10	< 10	1	< 10	130

CERTIFICATION: _____

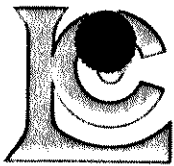

Chemex Labs Ltd.

Analytical Chemists * Geochemists * Registered Assayers
212 Brooksbank Ave., North Vancouver
British Columbia, Canada V7J 2C1
PHONE: 604-984-0221 FAX: 604-984-0218

To: EXPATRIATE RESOURCES LTD.
C/O ARCHER, CATHRO & ASSOCIATES (1981) LIMITED
1016 - 510 W. HASTINGS ST.
VANCOUVER, BC
V6B 1L8

Page Number : 1-A
Total : 1
Certificate Date: 21-AUG-95
Invoice No. : I9525166
P.O. Number :
Account : MPO

Project : FP(NET)
Comments:

CERTIFICATE OF ANALYSIS

A9525166

SAMPLE	PREP CODE	Au g/t FA+AA	Ag ppm AAS	Al % (ICP)	Ba ppm (ICP)	Be ppm (ICP)	Bi ppm (ICP)	Ca % (ICP)	Cd ppm (ICP)	Co ppm (ICP)	Cr ppm (ICP)	Cu ppm (ICP)	Fe % (ICP)	K % (ICP)	Mg % (ICP)
935096	208 226	0.065	7.0	3.85	3000	< 10	< 20	0.40	50	30	160	5680	4.05	3.1	0.30
935097	208 226	0.010	1.0	4.50	3600	< 10	< 20	0.55	50	30	80	2040	4.70	3.1	0.70

CERTIFICATION: David [Signature]

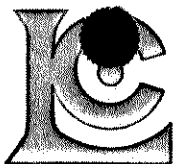

Chemex Labs Ltd.

Analytical Chemists * Geochemists * Registered Assayers

212 Brooksbank Ave., North Vancouver
British Columbia, Canada V7J 2C1
PHONE: 604-984-0221 FAX: 604-984-0218

To: EXPATRIATE RESOURCES LTD.
C/O ARCHER, CATHRO & ASSOCIATES (1981) LIMITED
1016 - 510 W. HASTINGS ST.
VANCOUVER, BC
V6B 1L8

Project : FP(NET)
Comments:

Page Number : 1-B
Total : 1
Certificate Date: 21-AUG-95
Invoice No. : I9525166
P.O. Number :
Account : MPO

CERTIFICATE OF ANALYSIS

A9525166

SAMPLE	PREP CODE		Mn ppm (ICP)	Mo ppm (ICP)	Na % (ICP)	Ni ppm (ICP)	Pb % AAS	Sr ppm (ICP)	Ti % (ICP)	V ppm (ICP)	Zn ppm (ICP)				
	935096	208	226	210	< 10	0.95	21	0.020	110	0.05	10	13200			
935097	208	226	390	< 10	0.80	24	0.013	60	0.10	20	9140				

CERTIFICATION: John S. Boehm

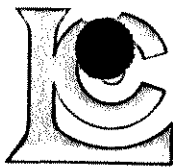

Chemex Labs Ltd.

Analytical Chemists * Geochemists * Registered Assayers
 212 Brooksbank Ave., North Vancouver
 British Columbia, Canada V7J 2C1
 PHONE: 604-984-0221 FAX: 604-984-0218

EXPATRIATE RESOURCES LTD.
 C/O ARCHER, CATHRO & ASSOCIATES (1981) LIMITED
 1016 - 510 W. HASTINGS ST.
 VANCOUVER, BC
 V6B 1L8

Project : F.P.NET
 Comments:

Page 1 of 1 : 1-A
 Total : 4
 Certificate Date: 06-SEP-95
 Invoice No. : 19526015
 P.O. Number :
 Account : MPO

CERTIFICATE OF ANALYSIS A9526015

SAMPLE	PREP CODE	Ag ppm	Al %	As ppm	Ba ppm	Be ppm	Bi ppm	Ca %	Cd ppm	Co ppm	Cr ppm	Cu ppm	Fe %	Ga ppm	Hg ppm	K %	La ppm	Mg %	Mn ppm	Mo ppm
T38310	201 229	< 0.2	2.34	4	580	1.0	< 2	0.73	< 0.5	4	9	11	3.64	< 10	1	0.22	20	0.61	2510	2
T38311	201 229	< 0.2	1.11	2	570	0.5	< 2	0.29	< 0.5	3	8	6	3.77	< 10	< 1	0.17	20	0.25	1105	< 1
T38312	201 229	< 0.2	2.57	2	1980	1.0	< 2	0.68	< 0.5	16	9	6	5.16	< 10	< 1	0.34	20	0.56	6610	1
T38313	201 229	< 0.2	1.60	2	590	0.5	< 2	0.24	1.0	7	16	13	4.38	< 10	< 1	0.16	20	0.49	1140	2
T38314	201 229	< 0.2	1.79	4	830	0.5	< 2	0.44	0.5	4	13	14	4.22	< 10	1	0.16	20	0.54	3320	3
T38315	201 229	< 0.2	2.24	2	590	0.5	< 2	0.22	< 0.5	2	3	8	3.76	< 10	< 1	0.31	30	0.72	2160	1
T38316	201 229	< 0.2	3.69	42	360	0.5	< 2	0.72	< 0.5	36	452	65	5.22	< 10	2	0.11	10	4.69	1140	< 1
T38317	201 229	< 0.2	2.79	18	330	0.5	< 2	1.08	< 0.5	28	264	73	5.18	< 10	< 1	0.14	10	2.83	965	< 1
T38318	201 229	0.2	0.68	18	420	1.0	< 2	0.05	0.5	22	27	134	5.86	< 10	< 1	0.11	10	0.09	2760	2
T38319	201 229	< 0.2	1.66	12	360	3.0	< 2	0.54	0.5	31	101	71	7.75	< 10	< 1	0.24	20	0.61	2010	2
T38320	201 229	< 0.2	1.77	6	250	0.5	< 2	0.28	< 0.5	14	98	24	4.18	< 10	< 1	0.12	20	1.07	1615	< 1
T38321	201 229	< 0.2	2.53	12	330	1.0	< 2	0.49	0.5	15	61	96	4.74	< 10	< 1	0.37	20	1.21	810	1
T38322	201 229	< 0.2	1.83	16	370	0.5	< 2	0.33	< 0.5	16	140	23	4.32	< 10	2	0.16	20	1.52	1475	1
T38323	201 229	< 0.2	1.59	8	190	0.5	< 2	0.18	< 0.5	9	81	15	2.87	< 10	1	0.11	10	0.85	910	< 1
T38324	201 229	< 0.2	4.00	12	530	1.0	< 2	1.32	0.5	27	231	59	6.14	10	2	0.50	40	2.55	1025	< 1
T38325	201 229	< 0.2	2.16	16	670	2.0	< 2	0.24	1.0	27	70	196	7.84	< 10	< 1	0.39	50	0.64	4100	2
T38326	201 229	< 0.2	2.76	4	360	1.0	< 2	0.29	< 0.5	5	10	37	4.27	< 10	< 1	0.15	20	0.85	2260	1
T38327	201 229	< 0.2	2.04	2	460	1.0	< 2	0.26	< 0.5	4	14	9	4.58	< 10	< 1	0.16	30	0.94	1740	< 1
T38328	201 229	< 0.2	1.89	2	600	0.5	< 2	0.32	< 0.5	3	9	10	3.75	< 10	< 1	0.19	20	0.57	1395	1
T38329	201 229	< 0.2	2.23	4	440	0.5	< 2	0.21	< 0.5	4	10	8	4.02	< 10	< 1	0.17	20	0.67	1170	2
T38330	201 229	< 0.2	1.76	2	500	1.0	< 2	0.29	0.5	3	6	15	4.05	< 10	< 1	0.18	20	0.47	2090	2
T38331	201 229	< 0.2	1.92	4	590	1.0	< 2	0.29	0.5	3	4	16	3.58	< 10	< 1	0.14	20	0.70	2810	1
T38332	201 229	< 0.2	2.25	2	290	0.5	< 2	0.21	< 0.5	3	13	18	3.48	< 10	< 1	0.13	20	0.70	1345	1
T38333	201 229	< 0.2	1.83	4	160	0.5	< 2	0.09	< 0.5	3	10	14	2.77	< 10	< 1	0.15	20	0.53	1270	1
T38334	201 229	< 0.2	2.71	2	190	0.5	< 2	0.04	< 0.5	2	6	9	3.53	< 10	< 1	0.19	20	1.08	1185	2
T38335	201 229	< 0.2	3.11	6	330	1.0	< 2	0.22	< 0.5	5	8	15	4.43	< 10	< 1	0.22	30	1.18	2370	< 1
T38336	201 229	< 0.2	2.96	2	510	1.0	< 2	0.20	0.5	1	1	21	3.59	< 10	< 1	0.23	30	1.27	2170	< 1
T38337	201 229	< 0.2	2.60	2	100	0.5	< 2	0.06	< 0.5	4	14	14	3.46	< 10	< 1	0.13	20	1.13	935	1
T38338	201 229	< 0.2	2.24	4	170	0.5	< 2	0.14	< 0.5	6	18	17	3.08	< 10	< 1	0.13	20	0.90	825	1
T38339	201 229	< 0.2	1.84	6	160	0.5	< 2	0.12	< 0.5	5	18	13	2.68	< 10	1	0.11	20	0.61	1025	1
T38340	201 229	< 0.2	2.03	18	460	0.5	< 2	0.26	< 0.5	6	9	52	3.84	< 10	< 1	0.19	20	0.52	2510	2
T38341	201 229	< 0.2	2.31	22	500	0.5	< 2	0.24	< 0.5	7	7	23	4.44	< 10	< 1	0.23	20	0.80	1930	2
T38342	201 229	< 0.2	1.42	< 2	530	0.5	< 2	0.11	< 0.5	2	6	9	3.78	< 10	< 1	0.14	20	0.32	1210	1
T38343	201 229	< 0.2	2.23	2	310	0.5	< 2	0.10	< 0.5	2	13	11	3.65	< 10	< 1	0.17	20	0.84	1120	1
T38344	201 229	< 0.2	3.45	8	460	2.0	< 2	0.73	< 0.5	24	62	58	7.34	10	1	0.22	60	2.03	1720	< 1
T38345	201 229	< 0.2	2.38	2	530	0.5	< 2	0.26	< 0.5	4	18	9	3.84	< 10	< 1	0.13	20	1.05	2660	1
T38346	201 229	< 0.2	1.60	< 2	840	1.0	< 2	0.22	< 0.5	4	2	4	4.61	< 10	< 1	0.13	20	0.57	2210	4
T38347	201 229	< 0.2	1.88	2	520	1.0	< 2	0.23	< 0.5	3	2	14	4.01	< 10	< 1	0.19	20	0.52	1415	2
T38348	201 229	< 0.2	2.01	6	630	1.0	< 2	0.22	< 0.5	2	7	11	3.42	< 10	< 1	0.21	20	0.67	1705	3
T38349	201 229	< 0.2	1.48	4	130	< 0.5	< 2	0.18	< 0.5	4	20	14	2.39	< 10	< 1	0.10	20	0.46	665	1

CERTIFICATION: *David Buchler*

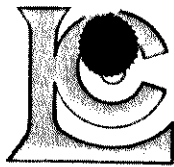

Chemex Labs Ltd.

Analytical Chemists * Geochemists * Registered Assayers

212 Brooksbank Ave., North Vancouver
British Columbia, Canada V7J 2C1
PHONE: 604-984-0221 FAX: 604-984-0218

o: EXPATRIATE RESOURCES LTD.
C/O ARCHER, CATHRO & ASSOCIATES (1981) LIMITED
1016 - 510 W. HASTINGS ST.
VANCOUVER, BC
V6B 1L8

Project : F.P.NET
Comments:

Page 1 of 1 : 1-B
Total Pages : 4
Certificate Date: 06-SEP-95
Invoice No. : I9526015
P.O. Number :
Account : MPO

CERTIFICATE OF ANALYSIS A9526015

SAMPLE	PREP CODE	Na %	Ni ppm	P ppm	Pb ppm	Sb ppm	Sc ppm	Sr ppm	Ti %	Tl ppm	U ppm	V ppm	W ppm	Zn ppm
T38310	201 229	< 0.01	5	1350	32	< 2	7	21	< 0.01	< 10	< 10	23	< 10	110
T38311	201 229	< 0.01	3	380	4	< 2	6	14	< 0.01	< 10	< 10	16	< 10	118
T38312	201 229	< 0.01	8	450	10	< 2	19	28	< 0.01	< 10	< 10	49	< 10	168
T38313	201 229	< 0.01	9	410	112	< 2	8	12	0.01	< 10	< 10	38	< 10	392
T38314	201 229	< 0.01	8	670	46	< 2	8	15	< 0.01	< 10	< 10	16	< 10	164
T38315	201 229	< 0.01	2	310	6	< 2	3	9	< 0.01	< 10	< 10	7	< 10	102
T38316	201 229	< 0.01	301	570	8	2	23	26	0.01	< 10	< 10	129	< 10	76
T38317	201 229	0.01	120	690	8	< 2	21	39	0.03	< 10	< 10	117	< 10	70
T38318	201 229	< 0.01	60	570	66	< 2	4	29	< 0.01	< 10	< 10	62	< 10	208
T38319	201 229	< 0.01	78	1160	14	< 2	18	24	0.04	< 10	< 10	153	< 10	196
T38320	201 229	0.02	58	660	18	< 2	4	16	0.02	< 10	< 10	49	< 10	112
T38321	201 229	< 0.01	36	380	198	< 2	10	22	0.15	< 10	< 10	83	< 10	834
T38322	201 229	0.01	104	480	24	< 2	9	15	0.01	< 10	< 10	41	< 10	154
T38323	201 229	0.04	43	560	16	< 2	4	11	0.02	< 10	< 10	34	< 10	104
T38324	201 229	0.01	85	1200	12	2	18	33	0.46	< 10	< 10	174	< 10	186
T38325	201 229	< 0.01	72	1150	130	2	12	34	0.02	< 10	< 10	114	< 10	628
T38326	201 229	< 0.01	6	1030	160	2	8	11	< 0.01	< 10	< 10	24	< 10	184
T38327	201 229	< 0.01	8	570	8	< 2	7	18	0.01	< 10	< 10	20	< 10	118
T38328	201 229	< 0.01	4	570	8	< 2	7	16	< 0.01	< 10	< 10	17	< 10	106
T38329	201 229	< 0.01	6	620	6	< 2	6	10	< 0.01	< 10	< 10	23	< 10	104
T38330	201 229	< 0.01	3	740	26	< 2	7	11	< 0.01	< 10	< 10	12	< 10	232
T38331	201 229	< 0.01	3	610	56	< 2	10	11	< 0.01	< 10	< 10	12	< 10	118
T38332	201 229	0.01	9	690	24	< 2	6	12	0.01	< 10	< 10	20	< 10	126
T38333	201 229	0.01	7	530	26	< 2	4	7	0.01	< 10	< 10	16	< 10	94
T38334	201 229	< 0.01	2	200	116	2	3	4	< 0.01	< 10	< 10	8	< 10	200
T38335	201 229	0.01	4	530	34	< 2	8	10	< 0.01	< 10	< 10	21	< 10	154
T38336	201 229	< 0.01	1	240	108	< 2	6	8	< 0.01	< 10	< 10	4	< 10	148
T38337	201 229	< 0.01	8	490	54	< 2	3	7	0.01	< 10	< 10	27	< 10	126
T38338	201 229	< 0.01	12	460	22	< 2	3	11	0.03	< 10	< 10	30	< 10	86
T38339	201 229	< 0.01	13	470	16	< 2	3	10	0.03	< 10	< 10	25	< 10	90
T38340	201 229	0.01	6	670	18	2	10	17	< 0.01	< 10	< 10	24	< 10	84
T38341	201 229	0.01	3	620	14	< 2	8	15	< 0.01	< 10	< 10	25	< 10	138
T38342	201 229	0.02	3	620	6	< 2	5	17	< 0.01	< 10	< 10	20	< 10	106
T38343	201 229	0.01	6	560	32	2	4	10	0.01	< 10	< 10	17	< 10	110
T38344	201 229	< 0.01	22	1650	26	< 2	21	26	0.01	< 10	< 10	196	< 10	116
T38345	201 229	< 0.01	8	590	6	< 2	4	11	0.01	< 10	< 10	23	< 10	80
T38346	201 229	< 0.01	1	550	6	< 2	7	15	< 0.01	< 10	< 10	15	< 10	90
T38347	201 229	< 0.01	2	330	8	< 2	7	14	< 0.01	< 10	< 10	15	< 10	146
T38348	201 229	< 0.01	4	440	36	2	5	8	< 0.01	< 10	< 10	10	< 10	132
T38349	201 229	< 0.01	14	610	32	< 2	2	12	0.04	< 10	< 10	28	< 10	72

CERTIFICATION: *[Signature]*

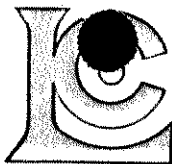

Chemex Labs Ltd.

Analytical Chemists * Geochemists * Registered Assayers

212 Brooksbank Ave., North Vancouver
British Columbia, Canada V7J 2C1
PHONE: 604-984-0221 FAX: 604-984-0218

EXPATRIATE RESOURCES LTD.
C/O ARCHER, CATHRO & ASSOCIATES (1981) LIMITED
1016 - 510 W. HASTINGS ST.
VANCOUVER, BC
V6B 1L8

Project : F.P.NET
Comments :

Page Number : 2-A
Total Pages : 4
Certificate Date : 06-SEP-95
Invoice No. : I9526015
P.O. Number :
Account : MPO

CERTIFICATE OF ANALYSIS A9526015

SAMPLE	PREP CODE		Ag	Al	As	Ba	Be	Bi	Ca	Cd	Co	Cr	Cu	Fe	Ga	Hg	K	La	Mg	Mn	Mo
			ppm	%	ppm	ppm	ppm	ppm	%	ppm	ppm	ppm	ppm	%	ppm	ppm	%	ppm	%	ppm	ppm
T38350	201	229	< 0.2	1.56	2	150	0.5	< 2	0.10	< 0.5	3	15	14	2.62	< 10	< 1	0.10	10	0.52	815	1
T38351	201	229	< 0.2	1.81	6	120	< 0.5	< 2	0.09	< 0.5	5	16	14	2.67	< 10	< 1	0.11	10	0.51	1365	< 1
T38352	201	229	< 0.2	1.34	18	510	1.0	< 2	0.04	< 0.5	24	30	152	6.37	< 10	< 1	0.08	30	0.47	3160	2
T38353	201	229	< 0.2	2.92	6	280	0.5	< 2	0.19	< 0.5	20	86	56	6.77	10	< 1	0.36	10	1.25	1685	2
T38354	201	229	< 0.2	2.53	12	450	1.0	< 2	0.23	< 0.5	22	147	46	5.87	< 10	< 1	0.42	10	1.30	920	< 1
T38355	201	229	< 0.2	1.95	4	310	0.5	< 2	0.37	< 0.5	16	56	31	4.52	< 10	< 1	0.23	10	1.11	1055	1
T38356	201	229	< 0.2	2.57	28	400	1.0	< 2	0.55	< 0.5	15	101	62	4.69	< 10	< 1	0.16	30	1.39	1085	2
T38357	201	229	< 0.2	2.42	< 2	150	1.0	< 2	0.16	0.5	15	35	95	6.11	< 10	< 1	0.28	30	0.88	1220	3
T38358	201	229	< 0.2	2.50	12	250	1.0	< 2	0.33	0.5	14	65	45	4.76	< 10	< 1	0.26	10	1.17	715	< 1
T38359	201	229	< 0.2	2.78	6	230	1.0	< 2	0.18	< 0.5	14	58	39	5.24	10	< 1	0.28	10	1.16	735	1
T38360	201	229	< 0.2	2.46	54	590	0.5	< 2	0.48	0.5	20	179	65	4.64	< 10	< 1	0.17	40	1.77	1550	1
T38361	201	229	0.2	2.56	8	290	2.0	< 2	0.11	< 0.5	22	56	71	9.44	< 10	< 1	0.35	20	0.78	2030	3
T38362	201	229	< 0.2	2.08	< 2	330	1.0	< 2	0.17	< 0.5	1	< 1	2	3.14	< 10	< 1	0.18	10	0.79	1855	< 1
T38363	201	229	< 0.2	2.69	2	340	1.5	< 2	0.19	< 0.5	2	< 1	29	3.72	< 10	1	0.33	30	1.02	880	3
T38364	201	229	< 0.2	2.44	8	250	1.0	< 2	0.31	0.5	4	14	22	3.72	< 10	< 1	0.15	20	1.03	1340	2
T38365	201	229	< 0.2	2.25	6	430	1.0	< 2	0.29	< 0.5	3	6	11	3.91	< 10	< 1	0.20	20	0.72	2140	2
T38366	201	229	< 0.2	0.79	2	610	0.5	< 2	0.20	7.5	2	< 1	42	3.50	< 10	< 1	0.25	30	0.18	1940	2
T38367	201	229	< 0.2	1.06	2	520	0.5	< 2	0.19	2.0	2	8	30	4.16	< 10	< 1	0.15	20	0.23	1560	1
T38368	201	229	< 0.2	2.93	12	430	1.0	< 2	0.21	4.5	12	19	42	4.93	< 10	< 1	0.22	10	1.74	2200	7
T38369	201	229	< 0.2	1.52	< 2	520	0.5	< 2	0.16	< 0.5	2	2	2	3.72	< 10	< 1	0.21	20	0.40	2180	< 1
T38370	201	229	< 0.2	2.52	2	440	1.0	< 2	0.12	< 0.5	3	6	18	3.83	< 10	< 1	0.32	30	0.71	1940	1
T38371	201	229	< 0.2	1.17	8	330	1.0	< 2	0.09	< 0.5	10	33	59	4.61	< 10	< 1	0.21	20	0.27	750	4
T38372	201	229	< 0.2	2.39	2	270	0.5	< 2	0.65	< 0.5	17	166	50	3.70	< 10	1	0.09	10	2.14	905	< 1
T38373	201	229	< 0.2	2.42	12	280	1.0	< 2	0.31	< 0.5	13	79	27	4.39	< 10	1	0.22	40	0.98	740	1
T38374	201	229	< 0.2	2.26	4	660	0.5	< 2	0.60	< 0.5	8	38	17	3.70	< 10	< 1	0.16	10	0.84	1480	1
T38375	201	229	< 0.2	2.33	8	260	0.5	< 2	0.17	< 0.5	9	45	24	4.25	< 10	< 1	0.20	20	0.77	1200	1
T38376	201	229	< 0.2	3.94	12	250	1.0	< 2	0.39	0.5	17	62	80	5.38	10	< 1	0.19	30	1.72	1445	1
T38377	201	229	< 0.2	2.03	6	510	0.5	< 2	0.53	1.0	8	38	33	3.61	< 10	< 1	0.21	30	0.73	1235	2
T38378	201	229	< 0.2	2.36	12	590	1.0	< 2	0.51	< 0.5	14	74	62	4.70	< 10	1	0.40	20	1.26	1600	1
T38379	201	229	< 0.2	3.33	14	160	1.0	< 2	0.31	< 0.5	4	65	219	8.24	10	< 1	1.70	10	1.86	795	7
T38380	201	229	0.2	4.66	46	510	1.5	< 2	1.06	1.5	22	90	55	6.59	10	< 1	0.92	80	1.68	1065	2
T38381	201	229	< 0.2	3.62	18	340	0.5	< 2	1.25	< 0.5	35	307	136	5.98	10	1	0.21	10	3.57	1220	< 1
T38382	201	229	< 0.2	3.02	4	280	0.5	< 2	0.13	< 0.5	4	12	12	3.85	< 10	< 1	0.22	20	0.83	2010	1
T38383	201	229	< 0.2	2.65	2	150	0.5	< 2	0.07	< 0.5	3	13	13	3.49	< 10	< 1	0.16	20	0.92	1625	< 1
T38384	201	229	< 0.2	3.08	< 2	100	0.5	< 2	0.03	< 0.5	6	9	22	4.31	< 10	< 1	0.20	20	1.05	1765	2
T38385	201	229	< 0.2	2.59	12	190	0.5	< 2	0.15	< 0.5	6	20	17	3.86	< 10	< 1	0.16	20	0.66	1975	1
T38386	201	229	< 0.2	2.51	4	280	0.5	< 2	0.21	0.5	3	7	22	4.20	< 10	< 1	0.27	20	0.86	2080	2
T38387	201	229	< 0.2	2.88	4	570	0.5	< 2	0.32	< 0.5	6	4	7	4.43	< 10	1	0.22	20	0.97	2120	1
T38388	201	229	< 0.2	2.95	6	820	1.0	< 2	0.30	2.0	5	9	30	4.57	< 10	< 1	0.25	20	1.09	2510	2
T38389	201	229	< 0.2	2.77	6	820	1.0	< 2	0.56	< 0.5	4	8	11	4.46	< 10	2	0.23	20	0.79	3650	2

CERTIFICATION: *Hart Becker*

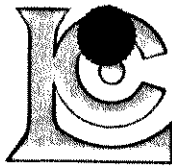

Chemex Labs Ltd.

Analytical Chemists * Geochemists * Registered Assayers

212 Brooksbank Ave., North Vancouver
British Columbia, Canada V7J 2C1
PHONE: 604-984-0221 FAX: 604-984-0218

EXPATRIATE RESOURCES LTD.
C/O ARCHER, CATHRO & ASSOCIATES (1981) LIMITED
1016 - 510 W. HASTINGS ST.
VANCOUVER, BC
V6B 1L8

Project : F.P.NET
Comments:

Page : 2-B
Total Pages : 4
Certificate Date : 06-SEP-95
Invoice No. : I9526015
P.O. Number :
Account : MPO

CERTIFICATE OF ANALYSIS A9526015

SAMPLE	PREP CODE	Na %	Ni ppm	P ppm	Pb ppm	Sb ppm	Sc ppm	Sr ppm	Ti %	Tl ppm	U ppm	V ppm	W ppm	Zn ppm
T38350	201 229	< 0.01	10	290	42	< 2	2	9	0.03	< 10	< 10	22	< 10	80
T38351	201 229	0.01	11	830	14	< 2	2	9	0.02	< 10	< 10	25	< 10	80
T38352	201 229	< 0.01	141	360	46	< 2	9	11	< 0.01	< 10	< 10	80	< 10	246
T38353	201 229	< 0.01	29	630	30	< 2	11	14	0.18	< 10	< 10	137	< 10	268
T38354	201 229	< 0.01	54	540	12	2	12	19	0.16	< 10	< 10	135	< 10	168
T38355	201 229	< 0.01	24	460	22	< 2	8	20	0.12	< 10	< 10	80	< 10	210
T38356	201 229	0.01	58	850	132	< 2	10	27	0.08	< 10	< 10	77	< 10	336
T38357	201 229	< 0.01	16	610	182	< 2	8	7	0.12	< 10	< 10	56	< 10	1055
T38358	201 229	< 0.01	27	650	140	2	8	17	0.16	< 10	< 10	87	< 10	504
T38359	201 229	< 0.01	20	470	106	< 2	9	10	0.20	< 10	< 10	107	< 10	452
T38360	201 229	0.01	135	780	36	< 2	11	24	0.02	< 10	< 10	76	< 10	202
T38361	201 229	< 0.01	48	1130	24	< 2	15	11	0.06	< 10	< 10	140	< 10	462
T38362	201 229	0.03	1	220	2	< 2	6	6	< 0.01	< 10	< 10	3	< 10	86
T38363	201 229	0.01	< 1	140	16	< 2	5	6	< 0.01	< 10	< 10	6	< 10	174
T38364	201 229	< 0.01	7	450	76	< 2	7	12	< 0.01	< 10	< 10	26	< 10	186
T38365	201 229	< 0.01	3	630	12	< 2	8	11	< 0.01	< 10	< 10	16	< 10	136
T38366	201 229	< 0.01	< 1	200	76	< 2	4	11	< 0.01	< 10	< 10	6	< 10	1095
T38367	201 229	< 0.01	4	390	44	< 2	5	9	0.01	< 10	< 10	12	< 10	630
T38368	201 229	< 0.01	8	530	356	< 2	11	7	< 0.01	< 10	< 10	65	< 10	558
T38369	201 229	0.01	2	340	4	< 2	5	7	< 0.01	< 10	< 10	7	< 10	96
T38370	201 229	< 0.01	3	520	6	< 2	5	7	< 0.01	< 10	< 10	12	< 10	124
T38371	201 229	< 0.01	33	370	30	< 2	4	38	< 0.01	< 10	< 10	32	< 10	246
T38372	201 229	0.03	65	970	14	< 2	6	21	0.04	< 10	< 10	80	< 10	68
T38373	201 229	< 0.01	33	700	28	< 2	9	17	0.11	< 10	< 10	88	< 10	104
T38374	201 229	0.02	16	810	18	< 2	7	25	< 0.01	< 10	< 10	36	< 10	80
T38375	201 229	0.01	18	840	18	< 2	3	12	0.01	< 10	< 10	48	< 10	118
T38376	201 229	0.04	25	1000	166	< 2	10	15	0.13	< 10	< 10	94	< 10	426
T38377	201 229	0.01	17	870	22	2	7	21	0.01	< 10	< 10	38	< 10	194
T38378	201 229	0.01	38	830	26	< 2	10	23	0.07	< 10	< 10	70	< 10	190
T38379	201 229	0.01	13	720	22	< 2	10	25	0.17	< 10	< 10	95	< 10	316
T38380	201 229	0.10	44	1090	72	2	17	65	0.24	< 10	< 10	143	< 10	516
T38381	201 229	0.01	134	880	34	< 2	25	50	0.11	< 10	< 10	161	< 10	88
T38382	201 229	0.01	6	860	30	2	6	9	< 0.01	< 10	< 10	20	< 10	124
T38383	201 229	0.01	7	600	26	< 2	3	7	0.01	< 10	< 10	21	< 10	112
T38384	201 229	0.01	4	820	44	2	4	5	< 0.01	< 10	< 10	37	< 10	156
T38385	201 229	0.01	13	1170	28	< 2	2	15	0.02	< 10	< 10	32	< 10	102
T38386	201 229	0.01	4	600	76	< 2	8	10	< 0.01	< 10	< 10	11	< 10	184
T38387	201 229	< 0.01	2	480	4	< 2	10	15	< 0.01	< 10	< 10	26	< 10	90
T38388	201 229	< 0.01	4	690	154	2	10	12	< 0.01	< 10	< 10	22	< 10	260
T38389	201 229	0.01	5	1120	22	2	11	21	< 0.01	< 10	< 10	19	< 10	108

CERTIFICATION:

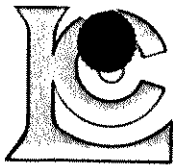

Chemex Labs Ltd.

Analytical Chemists * Geochemists * Registered Assayers

212 Brooksbank Ave., North Vancouver
British Columbia, Canada V7J 2C1
PHONE: 604-984-0221 FAX: 604-984-0218

EXPATRIATE RESOURCES LTD.
C/O ARCHER, CATHRO & ASSOCIATES (1981) LIMITED
1016 - 510 W. HASTINGS ST.
VANCOUVER, BC
V6B 1L8

Page Number : 3-A
Total Pages : 4
Certificate Date : 06-SEP-95
Invoice No. : I9526015
P.O. Number :
Account : MPO

Project : F.P.NET
Comments :

CERTIFICATE OF ANALYSIS A9526015

SAMPLE	PREP CODE		Ag	Al	As	Ba	Be	Bi	Ca	Cd	Co	Cr	Cu	Fe	Ga	Hg	K	La	Mg	Mn	Mo
			ppm	%	ppm	ppm	ppm	ppm	%	ppm	ppm	ppm	ppm	%	ppm	ppm	%	ppm	%	ppm	ppm
T38390	201	229	< 0.2	4.13	2	770	1.5	< 2	0.13	< 0.5	4	6	9	5.51	10	1	0.20	20	2.58	2230	4
T38391	201	229	< 0.2	2.25	4	170	0.5	< 2	0.07	< 0.5	3	14	15	2.99	< 10	< 1	0.15	20	0.78	995	< 1
T38392	201	229	< 0.2	1.48	< 2	170	< 0.5	< 2	0.24	< 0.5	2	6	14	1.72	< 10	< 1	0.10	10	0.32	475	< 1
T38393	201	229	< 0.2	2.49	< 2	340	1.5	< 2	0.15	< 0.5	< 1	< 1	2	3.06	< 10	1	0.51	40	0.96	1240	3
T38394	201	229	< 0.2	1.71	2	1350	0.5	< 2	0.13	< 0.5	1	1	3	3.02	< 10	< 1	0.23	20	0.38	1875	< 1
T38395	201	229	< 0.2	2.05	2	570	0.5	< 2	0.14	< 0.5	3	12	13	3.27	< 10	< 1	0.12	20	0.36	1880	< 1
T38396	201	229	< 0.2	3.04	2	240	1.0	< 2	0.35	< 0.5	4	< 1	< 1	4.26	< 10	< 1	0.29	10	0.87	1160	< 1
T38397	201	229	< 0.2	3.36	< 2	250	0.5	2	0.58	< 0.5	11	1	43	5.80	10	< 1	0.11	20	1.15	3110	1
T38398	201	229	< 0.2	3.07	2	190	0.5	< 2	0.64	< 0.5	7	2	3	5.19	< 10	< 1	0.10	20	1.29	2360	< 1
T38399	201	229	< 0.2	2.49	< 2	340	0.5	< 2	0.35	< 0.5	12	7	324	4.23	< 10	< 1	0.24	20	0.86	2060	< 1
T38400	201	229	< 0.2	3.78	6	120	< 0.5	< 2	0.24	< 0.5	23	27	16	6.91	10	< 1	0.14	< 10	1.65	1605	< 1
T38401	201	229	< 0.2	4.02	4	240	0.5	< 2	0.17	< 0.5	3	2	8	4.03	10	< 1	0.19	20	1.18	2220	< 1
T38402	201	229	< 0.2	2.15	6	210	< 0.5	< 2	0.07	< 0.5	3	10	14	2.85	< 10	1	0.15	10	0.73	705	< 1
T38403	201	229	< 0.2	1.63	4	160	< 0.5	< 2	0.11	< 0.5	3	12	12	2.42	< 10	< 1	0.12	20	0.59	885	< 1
T38404	201	229	< 0.2	1.81	4	170	< 0.5	< 2	0.10	< 0.5	4	17	23	2.71	< 10	< 1	0.10	20	0.48	830	1
T38405	201	229	< 0.2	1.73	4	100	< 0.5	< 2	0.11	< 0.5	3	14	16	3.09	< 10	< 1	0.13	20	0.57	645	1
T38406	201	229	< 0.2	1.93	6	390	0.5	< 2	0.21	0.5	4	6	14	3.32	< 10	1	0.25	20	0.59	2090	3
T38407	201	229	< 0.2	2.21	6	430	1.0	< 2	0.16	< 0.5	3	6	15	3.61	< 10	< 1	0.20	20	0.63	1490	3
T38408	201	229	< 0.2	2.73	< 2	430	0.5	< 2	0.25	< 0.5	10	69	39	4.06	< 10	< 1	0.18	20	1.66	1350	1
T38409	201	229	< 0.2	2.89	2	590	0.5	< 2	0.32	< 0.5	4	28	15	3.65	< 10	< 1	0.22	20	0.95	1345	1
T38410	201	229	< 0.2	3.02	16	310	1.0	< 2	0.55	< 0.5	22	173	61	4.70	< 10	1	0.40	20	1.95	980	< 1
T38411	201	229	< 0.2	2.56	28	2720	< 0.5	< 2	0.93	0.5	54	291	61	5.83	< 10	< 1	0.46	10	5.02	1075	< 1
T38412	201	229	< 0.2	3.24	8	360	1.5	< 2	0.29	< 0.5	20	127	52	4.99	10	< 1	0.37	30	1.70	860	< 1
T38413	201	229	< 0.2	2.65	8	440	1.0	< 2	0.45	< 0.5	16	115	60	4.60	< 10	< 1	0.28	20	2.00	1390	1
T38414	201	229	< 0.2	1.98	8	220	0.5	< 2	0.22	< 0.5	21	184	18	3.59	< 10	< 1	0.17	10	2.73	1225	< 1
T38415	201	229	< 0.2	1.36	4	220	< 0.5	< 2	0.23	0.5	11	87	13	2.36	< 10	< 1	0.13	10	1.27	860	< 1
T38416	201	229	< 0.2	1.77	6	260	< 0.5	< 2	0.30	< 0.5	8	118	16	3.68	< 10	< 1	0.24	10	1.13	940	2
T38417	201	229	< 0.2	4.54	6	560	3.5	< 2	0.66	3.0	26	217	189	6.68	10	2	0.95	90	2.31	1220	1
T38418	201	229	< 0.2	2.21	8	280	0.5	< 2	0.40	0.5	15	122	36	4.01	< 10	< 1	0.20	20	1.83	1370	1
T38419	201	229	< 0.2	4.06	14	500	4.0	< 2	0.57	3.0	24	188	210	6.58	10	< 1	0.72	90	1.99	1190	2
T38420	201	229	< 0.2	4.30	18	190	< 0.5	< 2	0.83	< 0.5	42	483	48	4.27	< 10	< 1	0.19	< 10	6.46	660	< 1
T38421	201	229	< 0.2	3.00	8	230	0.5	< 2	0.36	< 0.5	15	31	17	4.85	< 10	2	0.12	20	1.17	1585	< 1
T38422	201	229	< 0.2	2.61	20	170	0.5	< 2	0.07	< 0.5	8	17	51	4.85	< 10	1	0.21	20	1.23	1255	8
T38423	201	229	< 0.2	2.55	6	130	0.5	< 2	0.23	< 0.5	7	24	36	3.91	< 10	< 1	0.14	30	0.67	1295	1
T38424	201	229	< 0.2	1.85	4	140	< 0.5	< 2	0.15	< 0.5	6	24	15	3.12	< 10	< 1	0.12	20	0.50	605	1
T38425	201	229	< 0.2	2.49	8	210	0.5	< 2	0.27	< 0.5	8	36	17	3.36	< 10	< 1	0.13	20	0.64	725	1
T38426	201	229	< 0.2	1.89	4	190	< 0.5	< 2	0.19	< 0.5	7	30	14	3.04	< 10	< 1	0.10	20	0.56	800	< 1
T38427	201	229	< 0.2	1.64	2	240	0.5	< 2	0.23	< 0.5	6	23	10	2.95	< 10	< 1	0.11	20	0.43	640	1
T38428	201	229	< 0.2	2.02	8	240	0.5	< 2	0.22	< 0.5	10	28	17	3.38	< 10	< 1	0.10	20	0.71	885	3
T38429	201	229	< 0.2	2.70	6	290	0.5	< 2	0.42	< 0.5	12	32	48	4.34	< 10	< 1	0.12	20	0.85	1810	3

CERTIFICATION:

David Bachler

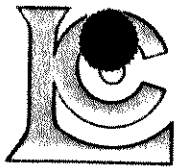

Chemex Labs Ltd.

Analytical Chemists * Geochemists * Registered Assayers
 212 Brooksbank Ave., North Vancouver
 British Columbia, Canada V7J 2C1
 PHONE: 604-984-0221 FAX: 604-984-0218

To: EXPATRIATE RESOURCES LTD.
 C/O ARCHER, CATHRO & ASSOCIATES (1981) LIMITED
 1016 - 510 W. HASTINGS ST.
 VANCOUVER, BC
 V6B 1L8

Page Number : 3-B
 Total Pages : 4
 Certificate Date: 06-SEP-95
 Invoice No. : 19526015
 P.O. Number :
 Account : MPO

Project : F.P.NET
 Comments:

CERTIFICATE OF ANALYSIS A9526015

SAMPLE	PREP CODE		Na	Ni	P	Pb	Sb	Sc	Sr	Ti	Tl	U	V	W	Zn
			%	ppm	ppm	ppm	ppm	ppm	ppm	%	ppm	ppm	ppm	ppm	ppm
T38390	201	229	< 0.01	2	520	12	< 2	9	60	< 0.01	< 10	< 10	28	< 10	196
T38391	201	229	0.01	8	390	16	2	3	7	0.01	< 10	< 10	21	< 10	102
T38392	201	229	0.07	2	820	28	< 2	1	13	< 0.01	< 10	< 10	19	< 10	36
T38393	201	229	< 0.01	< 1	150	4	2	4	4	< 0.01	< 10	< 10	1	< 10	142
T38394	201	229	0.01	1	250	2	< 2	7	10	< 0.01	< 10	< 10	3	< 10	82
T38395	201	229	< 0.01	6	550	8	< 2	6	10	0.01	< 10	< 10	20	< 10	72
T38396	201	229	0.01	< 1	370	4	< 2	9	9	< 0.01	< 10	< 10	20	< 10	104
T38397	201	229	< 0.01	1	670	4	< 2	20	17	< 0.01	< 10	< 10	47	< 10	132
T38398	201	229	< 0.01	1	650	2	< 2	14	12	< 0.01	< 10	< 10	46	< 10	82
T38399	201	229	< 0.01	13	740	4	< 2	5	8	< 0.01	< 10	< 10	51	< 10	44
T38400	201	229	< 0.01	14	950	4	< 2	13	8	0.02	< 10	< 10	206	< 10	86
T38401	201	229	0.01	1	470	30	2	6	13	< 0.01	< 10	< 10	13	< 10	140
T38402	201	229	0.01	7	360	12	< 2	3	7	0.01	< 10	< 10	18	< 10	104
T38403	201	229	0.01	8	450	14	< 2	2	10	0.02	< 10	< 10	21	< 10	84
T38404	201	229	< 0.01	11	300	18	2	2	10	0.02	< 10	< 10	28	< 10	80
T38405	201	229	< 0.01	10	350	22	< 2	2	8	0.02	< 10	< 10	21	< 10	156
T38406	201	229	0.01	4	400	24	< 2	6	10	< 0.01	< 10	< 10	15	< 10	116
T38407	201	229	0.01	3	550	20	< 2	7	13	< 0.01	< 10	< 10	16	< 10	122
T38408	201	229	0.01	25	740	20	< 2	10	14	0.01	< 10	< 10	51	< 10	100
T38409	201	229	0.02	10	1040	16	< 2	3	16	< 0.01	< 10	< 10	27	< 10	90
T38410	201	229	0.01	92	650	16	2	15	39	0.02	< 10	< 10	110	< 10	64
T38411	201	229	0.02	470	630	40	< 2	14	72	0.30	< 10	< 10	172	< 10	76
T38412	201	229	< 0.01	68	440	28	< 2	9	20	0.17	< 10	< 10	110	< 10	268
T38413	201	229	0.01	96	730	42	< 2	8	20	0.03	< 10	< 10	53	< 10	362
T38414	201	229	0.02	158	650	14	< 2	6	12	0.01	< 10	< 10	40	< 10	110
T38415	201	229	0.06	69	590	12	< 2	3	14	0.01	< 10	< 10	31	< 10	70
T38416	201	229	0.01	49	460	14	< 2	4	19	0.01	< 10	< 10	55	< 10	162
T38417	201	229	0.01	120	930	118	< 2	13	23	0.42	< 10	< 10	168	< 10	3320
T38418	201	229	0.02	73	740	26	< 2	5	15	0.04	< 10	< 10	60	< 10	356
T38419	201	229	0.01	114	890	142	2	13	21	0.34	< 10	< 10	153	< 10	3560
T38420	201	229	0.10	499	170	4	< 2	12	30	0.06	< 10	< 10	105	< 10	50
T38421	201	229	< 0.01	23	980	8	< 2	10	19	0.05	< 10	< 10	123	< 10	84
T38422	201	229	< 0.01	9	390	46	< 2	4	16	0.01	< 10	< 10	35	< 10	142
T38423	201	229	0.01	14	480	284	< 2	4	16	0.02	< 10	< 10	41	< 10	110
T38424	201	229	< 0.01	13	640	30	< 2	2	11	0.02	< 10	< 10	44	< 10	84
T38425	201	229	0.01	21	790	10	< 2	4	22	0.06	< 10	< 10	63	< 10	62
T38426	201	229	< 0.01	19	440	8	< 2	4	15	0.07	< 10	< 10	46	< 10	68
T38427	201	229	0.01	14	410	8	< 2	3	16	0.04	< 10	< 10	39	< 10	64
T38428	201	229	< 0.01	19	570	14	2	4	17	0.06	< 10	< 10	53	< 10	90
T38429	201	229	0.01	17	780	120	2	10	24	0.04	< 10	< 10	79	< 10	142

CERTIFICATION: _____

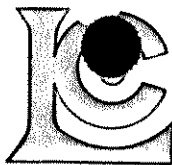

Chemex Labs Ltd.

Analytical Chemists * Geochemists * Registered Assayers

212 Brooksbank Ave., North Vancouver
British Columbia, Canada V7J 2C1
PHONE: 604-984-0221 FAX: 604-984-0218

EXPATRIATE RESOURCES LTD.
C/O ARCHER, CATHRO & ASSOCIATES (1981) LIMITED
1016 - 510 W. HASTINGS ST.
VANCOUVER, BC
V6B 1L8

Project : F.P.NET
Comments:

Page : 4-A
Total F : 4
Certificate Date: 06-SEP-95
Invoice No. : 19526015
P.O. Number :
Account : MPO

CERTIFICATE OF ANALYSIS A9526015

SAMPLE	PREP CODE	Ag ppm	Al %	As ppm	Ba ppm	Be ppm	Bi ppm	Ca %	Cd ppm	Co ppm	Cr ppm	Cu ppm	Fe %	Ga ppm	Hg ppm	K %	La ppm	Mg %	Mn ppm	Mo ppm
T38430	201 229	< 0.2	2.22	8	290	0.5	< 2	0.27	< 0.5	9	33	21	4.09	< 10	< 1	0.11	20	0.66	1790	1
T38431	201 229	< 0.2	3.87	4	290	0.5	< 2	0.68	< 0.5	23	23	31	7.29	< 10	< 1	0.15	10	1.37	4010	< 1
T38432	201 229	< 0.2	4.05	2	270	0.5	< 2	0.67	0.5	27	23	68	7.59	10	< 1	0.11	20	2.00	3630	< 1
T38433	201 229	< 0.2	3.58	4	190	0.5	< 2	0.45	< 0.5	29	113	78	5.77	< 10	< 1	0.15	20	1.99	2000	< 1
T38434	201 229	< 0.2	4.69	12	150	0.5	< 2	0.31	< 0.5	33	177	128	6.16	< 10	< 1	0.11	10	3.01	2040	< 1
T38435	201 229	< 0.2	5.00	16	320	0.5	< 2	0.26	< 0.5	34	172	87	6.26	< 10	2	0.15	10	3.11	1995	< 1
T38436	201 229	< 0.2	2.89	16	540	0.5	< 2	0.12	0.5	14	43	27	4.10	< 10	< 1	0.20	30	1.29	665	< 1
T38437	201 229	< 0.2	1.86	14	120	< 0.5	< 2	0.15	0.5	9	33	29	2.84	< 10	< 1	0.09	20	0.65	465	1
T38438	201 229	< 0.2	2.01	4	170	< 0.5	< 2	0.45	< 0.5	9	28	32	3.09	< 10	< 1	0.14	20	0.86	805	1
T38439	201 229	< 0.2	2.00	8	290	0.5	< 2	0.16	< 0.5	6	15	24	2.47	< 10	< 1	0.13	60	0.55	890	< 1
T38440	201 229	< 0.2	1.70	8	200	< 0.5	< 2	0.18	< 0.5	7	18	19	2.66	< 10	< 1	0.08	20	0.77	545	< 1

CERTIFICATION: Hart Buchler

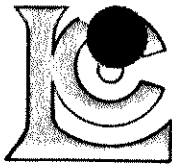

Chemex Labs Ltd.

Analytical Chemists * Geochemists * Registered Assayers

212 Brooksbank Ave., North Vancouver
British Columbia, Canada V7J 2C1
PHONE: 604-984-0221 FAX: 604-984-0218



EXPATRIATE RESOURCES LTD.
C/O ARCHER, CATHRO & ASSOCIATES (1981) LIMITED
1016 - 510 W. HASTINGS ST.
VANCOUVER, BC
V6B 1L8

Project : F.P.NET
Comments:

Page : 1-A
Total Pages : 5
Certificate Date : 06-SEP-95
Invoice No. : I9526014
P.O. Number :
Account : MPO

CERTIFICATE OF ANALYSIS A9526014

SAMPLE	PREP CODE	Ag ppm	Al %	As ppm	Ba ppm	Be ppm	Bi ppm	Ca %	Cd ppm	Co ppm	Cr ppm	Cu ppm	Fe %	Ga ppm	Hg ppm	K %	La ppm	Mg %	Mn ppm	Mo ppm
T38109	201 229	< 0.2	3.44	14	220	1.0	< 2	0.96	0.5	25	205	96	5.30	< 10	1	0.22	60	1.85	1280	3
T38110	201 229	< 0.2	2.30	10	180	0.5	4	0.71	< 0.5	18	125	36	4.17	< 10	< 1	0.32	20	1.38	990	< 1
T38111	201 229	< 0.2	2.84	10	210	1.0	< 2	0.58	0.5	18	110	35	4.71	< 10	< 1	0.27	20	1.36	900	< 1
T38112	201 229	< 0.2	2.47	8	280	1.0	< 2	0.69	0.5	16	72	37	5.32	< 10	< 1	0.30	30	1.00	1975	4
T38113	201 229	< 0.2	2.09	4	200	0.5	< 2	0.58	< 0.5	15	64	35	4.43	< 10	< 1	0.26	10	0.94	1185	2
T38114	201 229	< 0.2	2.23	2	180	0.5	< 2	0.91	< 0.5	14	73	31	4.41	< 10	< 1	0.08	20	1.21	590	1
T38115	201 229	< 0.2	2.48	6	300	0.5	< 2	0.79	< 0.5	22	80	51	5.12	< 10	1	0.07	10	1.33	1120	< 1
T38116	201 229	< 0.2	1.90	2	300	0.5	< 2	0.73	< 0.5	18	60	42	5.28	< 10	< 1	0.06	10	1.07	1695	< 1
T38117	201 229	< 0.2	2.00	4	190	0.5	< 2	0.60	0.5	14	61	31	4.13	< 10	< 1	0.24	10	0.78	970	1
T38118	201 229	< 0.2	1.95	6	170	0.5	< 2	0.46	< 0.5	15	91	31	3.75	< 10	< 1	0.11	20	1.10	745	< 1
T38119	201 229	< 0.2	2.81	6	210	1.0	< 2	0.71	< 0.5	17	125	37	4.99	< 10	< 1	0.36	20	1.34	1120	5
T38120	201 229	< 0.2	2.47	4	190	1.0	2	0.77	0.5	18	132	41	3.57	< 10	< 1	0.30	20	1.51	410	1
T38121	201 229	< 0.2	3.25	6	150	0.5	< 2	0.64	< 0.5	26	171	62	5.13	< 10	< 1	0.10	20	2.38	580	2
T38122	201 229	< 0.2	2.29	6	140	1.0	< 2	0.49	< 0.5	14	54	28	3.40	< 10	< 1	0.23	20	1.03	810	< 1
T38124	201 229	< 0.2	1.84	2	110	0.5	< 2	0.40	< 0.5	13	48	22	3.11	< 10	< 1	0.18	20	0.89	725	1
T38125	201 229	< 0.2	3.72	6	170	0.5	2	0.45	< 0.5	24	103	43	5.73	< 10	< 1	0.15	10	2.14	1250	< 1
T38126	201 229	< 0.2	2.72	62	340	1.5	< 2	0.41	0.5	46	379	92	5.27	< 10	< 1	0.14	130	2.62	980	2
T38127	201 229	< 0.2	3.43	8	240	2.5	2	0.46	< 0.5	16	41	27	7.07	10	< 1	0.64	30	1.16	880	4
T38128	201 229	< 0.2	3.63	14	200	1.0	2	0.48	< 0.5	26	199	29	5.82	10	< 1	0.15	10	2.64	1055	< 1
T38129	201 229	< 0.2	2.18	26	260	1.0	4	0.27	< 0.5	21	98	39	5.14	< 10	< 1	0.25	20	1.22	1245	2
T38130	201 229	< 0.2	2.03	8	250	1.0	< 2	0.25	0.5	12	60	29	3.63	< 10	< 1	0.14	10	0.68	970	1
T38131	201 229	< 0.2	2.21	12	210	1.0	< 2	0.45	0.5	20	88	32	4.77	< 10	1	0.21	10	1.33	1100	< 1
T38132	201 229	< 0.2	4.54	24	580	3.0	6	1.53	1.5	30	152	42	6.36	10	1	0.64	20	2.09	1875	< 1
T38133	201 229	< 0.2	2.10	12	240	1.0	< 2	0.42	< 0.5	15	73	34	4.17	< 10	< 1	0.22	10	1.12	775	1
T38134	201 229	< 0.2	1.66	258	390	1.5	2	0.37	0.5	19	54	45	4.87	< 10	< 1	0.16	40	0.69	750	2
T38135	201 229	< 0.2	2.46	28	300	2.0	< 2	0.45	0.5	20	71	33	4.89	10	< 1	0.23	20	1.33	1070	1
T38136	201 229	< 0.2	2.57	8	500	1.0	< 2	0.55	< 0.5	19	72	63	5.35	10	< 1	0.21	30	1.41	1330	1
T38137	201 229	< 0.2	1.56	12	90	< 0.5	< 2	0.11	< 0.5	9	48	20	4.37	10	< 1	0.14	10	0.55	510	2
T38138	201 229	< 0.2	2.32	8	140	1.0	< 2	0.27	< 0.5	17	91	42	4.86	10	< 1	0.22	10	1.25	885	1
T38139	201 229	< 0.2	2.24	32	230	1.0	< 2	0.46	< 0.5	21	99	45	6.06	10	1	0.28	20	1.24	1565	3
T38140	201 229	< 0.2	1.65	204	120	0.5	2	0.42	< 0.5	72	681	21	4.71	< 10	< 1	0.15	10	3.19	795	< 1
T38141	201 229	< 0.2	2.04	96	360	1.0	< 2	0.24	< 0.5	48	432	38	5.44	< 10	< 1	0.20	10	2.47	1080	1
T38142	201 229	< 0.2	1.56	4	220	0.5	< 2	0.43	< 0.5	8	67	14	3.41	< 10	< 1	0.12	20	0.67	385	3
T38143	201 229	< 0.2	3.81	10	200	2.0	< 2	0.19	< 0.5	20	111	75	5.52	10	< 1	0.19	110	1.67	1520	1
T38144	201 229	< 0.2	4.57	10	360	1.5	6	0.48	< 0.5	29	190	125	6.19	10	< 1	0.28	60	2.37	1175	1
T38145	201 229	< 0.2	2.96	8	160	0.5	< 2	0.77	< 0.5	25	135	59	5.54	< 10	1	0.09	20	2.28	1460	< 1
T38146	201 229	< 0.2	5.13	20	120	< 0.5	< 2	0.77	< 0.5	39	225	73	6.22	10	< 1	0.05	< 10	3.67	1495	< 1
T38147	201 229	< 0.2	6.06	2	90	0.5	8	1.05	< 0.5	39	189	94	6.82	10	1	0.04	< 10	3.23	1920	< 1
T38148	201 229	< 0.2	3.84	12	320	0.5	< 2	0.30	< 0.5	27	222	40	6.01	10	< 1	0.33	10	2.27	1015	< 1
T38149	201 229	< 0.2	2.79	12	80	< 0.5	< 2	0.29	< 0.5	34	357	37	4.84	< 10	< 1	0.04	< 10	2.05	880	< 1

CERTIFICATION:

David Buckler

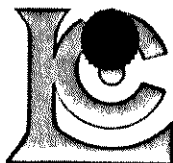

Chemex Labs Ltd.

Analytical Chemists * Geochemists * Registered Assayers

212 Brooksbank Ave., North Vancouver
 British Columbia, Canada V7J 2C1
 PHONE: 604-984-0221 FAX: 604-984-0218

To: EXPATRIATE RESOURCES LTD.
 C/O ARCHER, CATHRO & ASSOCIATES (1981) LIMITED
 1016 - 510 W. HASTINGS ST.
 VANCOUVER, BC
 V6B 1L8

Project : F.P.NET
 Comments:

Page : 1 of 1-B
 Total Pages : 5
 Certificate Date: 06-SEP-95
 Invoice No. : 19526014
 P.O. Number :
 Account : MPO

CERTIFICATE OF ANALYSIS A9526014

SAMPLE	PREP CODE	Na %	Ni ppm	P ppm	Pb ppm	Sb ppm	Sc ppm	Sr ppm	Ti %	Tl ppm	U ppm	V ppm	W ppm	Zn ppm
T38109	201 229	< 0.01	151	1480	22	< 2	18	26	0.09	< 10	< 10	91	< 10	144
T38110	201 229	< 0.01	58	740	20	2	11	25	0.15	< 10	< 10	85	< 10	112
T38111	201 229	< 0.01	59	400	18	2	12	23	0.14	< 10	< 10	96	< 10	134
T38112	201 229	< 0.01	36	610	18	< 2	14	22	0.10	< 10	< 10	89	< 10	136
T38113	201 229	< 0.01	32	630	22	< 2	11	28	0.11	< 10	< 10	80	< 10	172
T38114	201 229	0.01	30	700	14	< 2	15	40	0.10	< 10	< 10	99	< 10	116
T38115	201 229	< 0.01	23	440	16	< 2	17	47	0.11	< 10	< 10	124	< 10	110
T38116	201 229	0.01	19	530	14	< 2	14	40	0.08	< 10	< 10	103	< 10	102
T38117	201 229	< 0.01	27	790	22	< 2	11	23	0.09	< 10	< 10	74	< 10	184
T38118	201 229	< 0.01	56	200	14	< 2	8	23	0.12	< 10	< 10	74	< 10	90
T38119	201 229	0.01	57	970	20	< 2	14	23	0.16	< 10	< 10	100	< 10	170
T38120	201 229	0.01	65	680	22	< 2	13	22	0.15	< 10	< 10	90	< 10	150
T38121	201 229	< 0.01	92	730	10	< 2	23	19	0.14	< 10	< 10	159	< 10	94
T38122	201 229	< 0.01	27	670	14	< 2	8	15	0.14	< 10	< 10	71	< 10	84
T38124	201 229	< 0.01	25	740	12	< 2	7	15	0.13	< 10	< 10	62	< 10	66
T38125	201 229	< 0.01	56	500	16	< 2	15	15	0.12	< 10	< 10	138	< 10	110
T38126	201 229	< 0.01	564	980	22	< 2	14	22	0.03	< 10	10	68	< 10	168
T38127	201 229	< 0.01	30	1570	12	2	14	18	0.26	< 10	< 10	68	< 10	144
T38128	201 229	< 0.01	112	310	14	2	14	19	0.15	< 10	< 10	130	< 10	96
T38129	201 229	< 0.01	108	1070	36	< 2	8	18	0.09	< 10	< 10	80	< 10	210
T38130	201 229	0.02	37	780	26	< 2	6	12	0.04	< 10	< 10	72	< 10	324
T38131	201 229	< 0.01	53	550	30	< 2	9	17	0.13	< 10	< 10	94	< 10	234
T38132	201 229	0.03	74	1310	36	< 2	25	28	0.36	< 10	< 10	169	< 10	596
T38133	201 229	< 0.01	42	510	26	< 2	8	13	0.12	< 10	< 10	83	< 10	316
T38134	201 229	< 0.01	39	570	42	< 2	12	58	0.02	< 10	< 10	69	< 10	278
T38135	201 229	< 0.01	42	450	36	< 2	10	13	0.14	< 10	< 10	94	< 10	432
T38136	201 229	< 0.01	32	890	30	< 2	14	16	0.15	< 10	< 10	128	< 10	170
T38137	201 229	< 0.01	18	460	40	< 2	4	11	0.09	< 10	< 10	102	< 10	148
T38138	201 229	< 0.01	67	1080	20	< 2	7	18	0.05	< 10	< 10	80	< 10	154
T38139	201 229	0.01	61	1280	38	< 2	9	14	0.14	< 10	< 10	111	< 10	132
T38140	201 229	< 0.01	980	460	8	< 2	10	15	0.04	< 10	< 10	64	< 10	60
T38141	201 229	< 0.01	626	630	18	2	8	23	0.03	< 10	< 10	79	< 10	106
T38142	201 229	< 0.01	57	380	16	< 2	4	18	0.07	< 10	< 10	80	< 10	58
T38143	201 229	< 0.01	69	810	34	< 2	13	14	0.06	< 10	< 10	93	< 10	236
T38144	201 229	< 0.01	136	890	28	< 2	20	25	0.11	< 10	< 10	107	< 10	158
T38145	201 229	< 0.01	78	690	16	< 2	14	23	0.09	< 10	< 10	128	< 10	96
T38146	201 229	< 0.01	131	580	22	< 2	18	25	0.15	< 10	< 10	150	< 10	98
T38147	201 229	0.01	49	550	20	< 2	24	35	0.17	< 10	< 10	171	< 10	104
T38148	201 229	< 0.01	89	1010	12	< 2	12	12	0.21	< 10	< 10	178	< 10	134
T38149	201 229	< 0.01	215	450	12	2	10	13	0.13	< 10	< 10	99	< 10	74

CERTIFICATION: *Hart Buehler*

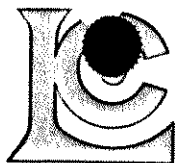

Chemex Labs Ltd.

Analytical Chemists * Geochemists * Registered Assayers

212 Brooksbank Ave., North Vancouver
British Columbia, Canada V7J 2C1
PHONE: 604-984-0221 FAX: 604-984-0218

EXPATRIATE RESOURCES LTD.
C/O ARCHER, CATHRO & ASSOCIATES (1981) LIMITED
1016 - 510 W. HASTINGS ST.
VANCOUVER, BC
V6B 1L8

Project : F.P.NET
Comments:

Page : 2-A
Total Pages : 5
Certificate Date: 06-SEP-95
Invoice No. : 19526014
P.O. Number :
Account : MPO

CERTIFICATE OF ANALYSIS A9526014

SAMPLE	PREP CODE	Ag ppm	Al %	As ppm	Ba ppm	Be ppm	Bi ppm	Ca %	Cd ppm	Co ppm	Cr ppm	Cu ppm	Fe %	Ga ppm	Hg ppm	K %	La ppm	Mg %	Mn ppm	Mo ppm
T38150	201 229	< 0.2	1.96	12	80	0.5	2	0.15	< 0.5	13	218	18	4.76	< 10	< 1	0.14	10	0.96	570	1
T38151	201 229	< 0.2	3.39	8	120	1.0	< 2	0.25	< 0.5	22	169	25	5.93	10	< 1	0.46	10	1.80	1130	1
T38152	201 229	< 0.2	2.77	8	120	0.5	2	0.39	< 0.5	15	82	23	4.64	10	< 1	0.24	10	1.35	725	1
T38153	201 229	< 0.2	2.20	6	150	0.5	< 2	0.32	< 0.5	12	58	23	3.58	< 10	< 1	0.09	10	0.87	620	1
T38154	201 229	< 0.2	3.02	8	180	1.0	2	0.77	< 0.5	13	60	26	5.01	10	< 1	0.41	30	1.24	585	2
T38155	201 229	< 0.2	2.50	4	130	0.5	< 2	1.20	< 0.5	11	62	31	3.50	< 10	< 1	0.22	20	1.00	700	1
T38156	201 229	< 0.2	2.20	4	200	0.5	< 2	1.03	< 0.5	10	80	15	3.30	< 10	< 1	0.12	10	0.90	510	1
T38157	201 229	< 0.2	2.54	6	90	0.5	2	0.17	< 0.5	19	189	21	4.88	< 10	< 1	0.14	10	1.49	830	< 1
T38158	201 229	< 0.2	1.65	6	60	< 0.5	< 2	0.13	< 0.5	10	248	12	3.14	< 10	< 1	0.08	< 10	0.99	360	< 1
T38159	201 229	< 0.2	3.07	12	120	0.5	2	0.31	< 0.5	39	422	34	6.10	< 10	< 1	0.07	10	2.27	2650	< 1
T38160	201 229	< 0.2	1.36	< 2	80	< 0.5	< 2	0.18	< 0.5	12	91	29	3.16	< 10	< 1	0.08	< 10	0.96	860	< 1
T38161	201 229	< 0.2	1.56	4	150	1.0	< 2	0.20	< 0.5	13	128	20	4.98	< 10	1	0.34	20	0.61	670	1
T38162	201 229	< 0.2	1.70	12	150	0.5	< 2	0.15	< 0.5	23	207	27	5.13	< 10	< 1	0.18	10	1.61	790	< 1
T38163	201 229	< 0.2	1.22	42	140	< 0.5	< 2	0.21	< 0.5	137	646	45	5.73	< 10	< 1	0.08	< 10	9.67	1785	< 1
T38164	201 229	< 0.2	2.74	34	390	1.0	4	0.84	< 0.5	30	139	66	5.68	< 10	< 1	0.57	30	2.01	1145	1
T38165	201 229	< 0.2	1.65	20	250	0.5	< 2	0.41	0.5	54	183	46	4.74	< 10	< 1	0.24	10	5.72	900	1
T38166	201 229	< 0.2	1.83	4	160	1.0	< 2	0.34	< 0.5	13	42	28	4.02	< 10	< 1	0.20	40	0.79	1075	1
T38167	201 229	< 0.2	3.14	34	310	1.0	< 2	0.07	< 0.5	7	44	27	5.21	< 10	< 1	0.24	20	0.48	385	4
T38168	201 229	< 0.2	2.13	6	660	0.5	< 2	0.35	< 0.5	16	68	26	4.96	10	< 1	0.22	10	1.03	920	1
T38169	201 229	< 0.2	1.98	8	620	0.5	< 2	0.39	< 0.5	10	58	27	3.77	< 10	< 1	0.23	10	0.75	545	1
T38170	201 229	0.2	4.97	6	90	0.5	< 2	0.47	< 0.5	36	217	61	6.01	10	< 1	0.08	< 10	2.73	1320	< 1
T38171	201 229	< 0.2	2.60	6	130	1.0	< 2	0.29	< 0.5	33	185	62	5.25	< 10	< 1	0.17	20	2.07	1630	< 1
T38172	201 229	< 0.2	2.65	4	260	1.5	< 2	0.32	< 0.5	25	120	52	4.98	< 10	< 1	0.25	10	1.11	1455	< 1
T38173	201 229	< 0.2	3.05	6	540	0.5	< 2	0.70	< 0.5	40	234	71	6.26	10	< 1	0.85	30	2.85	1460	< 1
T38174	201 229	< 0.2	1.58	12	60	< 0.5	< 2	0.17	< 0.5	92	948	27	3.77	< 10	< 1	0.03	20	5.33	895	< 1
T38175	201 229	< 0.2	1.61	108	60	< 0.5	2	0.28	< 0.5	103	828	29	4.69	< 10	1	0.04	20	6.83	1170	< 1
T38176	201 229	< 0.2	0.47	32	100	< 0.5	2	0.15	< 0.5	129	428	18	4.92	< 10	< 1	0.03	< 10	12.80	1270	< 1
T38177	201 229	< 0.2	1.71	52	490	2.0	< 2	0.39	0.5	24	99	101	6.61	< 10	< 1	0.30	60	1.00	1305	4
T38178	201 229	< 0.2	2.46	18	730	2.0	2	0.46	< 0.5	18	59	38	6.00	10	< 1	0.62	100	1.23	1100	1
T38179	201 229	< 0.2	2.68	14	390	2.0	< 2	0.46	< 0.5	16	65	40	5.45	< 10	< 1	0.48	80	1.09	1065	1
T38180	201 229	< 0.2	1.30	20	210	0.5	< 2	0.09	< 0.5	9	34	34	3.65	< 10	< 1	0.18	20	0.32	635	3
T38181	201 229	< 0.2	2.25	52	770	2.0	< 2	0.36	0.5	9	32	40	4.58	< 10	< 1	0.23	60	0.47	825	3
T38182	201 229	< 0.2	2.98	44	480	1.5	< 2	0.61	0.5	34	204	72	6.07	< 10	1	0.33	30	2.23	1315	2
T38183	201 229	0.2	2.06	32	430	0.5	< 2	0.41	< 0.5	27	208	47	4.78	< 10	< 1	0.24	10	1.88	750	1
T38184	201 229	< 0.2	1.71	12	240	0.5	< 2	0.29	< 0.5	24	183	39	4.20	< 10	< 1	0.25	< 10	1.45	890	< 1
T38185	201 229	< 0.2	0.84	118	460	1.0	< 2	0.13	0.5	11	35	118	11.20	< 10	< 1	0.09	20	0.09	840	5
T38186	201 229	< 0.2	2.57	6	640	1.5	8	0.82	1.5	19	118	55	5.97	< 10	1	0.73	60	1.44	865	2
T38187	201 229	< 0.2	2.17	8	480	1.0	2	0.88	< 0.5	39	168	56	6.20	< 10	1	0.40	30	2.00	1270	1
T38188	201 229	< 0.2	2.43	8	440	1.0	< 2	0.64	< 0.5	29	125	51	6.06	< 10	< 1	0.28	30	1.44	1215	1
T38189	201 229	< 0.2	1.96	22	1280	1.0	< 2	0.42	< 0.5	12	47	46	3.49	< 10	< 1	0.20	20	0.58	790	1

CERTIFICATION:

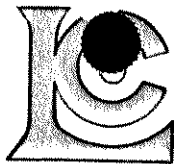

Chemex Labs Ltd.

Analytical Chemists * Geochemists * Registered Assayers

212 Brooksbank Ave., North Vancouver
British Columbia, Canada V7J 2C1
PHONE: 604-984-0221 FAX: 604-984-0218

EXPATRIATE RESOURCES LTD.
C/O ARCHER, CATHRO & ASSOCIATES (1981) LIMITED
1016 - 510 W. HASTINGS ST.
VANCOUVER, BC
V6B 1L8

Project : F.P.NET
Comments:

Page : 2-B
Total Pages : 5
Certificate Date: 06-SEP-95
Invoice No. : 19526014
P.O. Number :
Account : MPO

CERTIFICATE OF ANALYSIS A9526014

SAMPLE	PREP CODE	Na %	Ni ppm	P ppm	Pb ppm	Sb ppm	Sc ppm	Sr ppm	Ti %	Tl ppm	U ppm	V ppm	W ppm	Zn ppm
T38150	201 229	< 0.01	75	490	24	< 2	5	14	0.09	< 10	< 10	86	< 10	92
T38151	201 229	< 0.01	85	600	14	< 2	13	14	0.22	< 10	< 10	116	< 10	114
T38152	201 229	< 0.01	39	480	14	< 2	9	20	0.15	< 10	< 10	100	< 10	108
T38153	201 229	< 0.01	30	340	20	< 2	6	13	0.09	< 10	< 10	68	< 10	90
T38154	201 229	0.01	27	1060	14	< 2	14	21	0.16	< 10	< 10	86	< 10	198
T38155	201 229	0.02	31	860	14	< 2	8	25	0.09	< 10	10	64	< 10	86
T38156	201 229	0.01	34	850	14	< 2	6	26	0.09	< 10	< 10	70	< 10	74
T38157	201 229	< 0.01	76	630	20	< 2	8	13	0.12	< 10	< 10	92	< 10	110
T38158	201 229	0.01	79	500	8	< 2	3	12	0.07	< 10	< 10	86	< 10	42
T38159	201 229	< 0.01	213	910	14	< 2	13	19	0.13	< 10	< 10	103	< 10	86
T38160	201 229	0.03	29	810	4	< 2	2	11	0.01	< 10	< 10	68	< 10	58
T38161	201 229	< 0.01	77	1060	12	< 2	2	11	0.02	< 10	< 10	83	< 10	90
T38162	201 229	< 0.01	174	560	8	< 2	6	13	0.03	< 10	< 10	73	< 10	86
T38163	201 229	0.01	1815	500	4	< 2	11	11	0.01	< 10	< 10	65	< 10	64
T38164	201 229	0.03	134	1530	18	< 2	13	31	0.19	< 10	< 10	127	< 10	128
T38165	201 229	0.02	790	900	6	< 2	9	17	0.06	< 10	< 10	78	< 10	128
T38166	201 229	< 0.01	27	720	28	< 2	8	11	0.09	< 10	< 10	63	< 10	106
T38167	201 229	< 0.01	20	1090	58	< 2	4	13	0.01	< 10	< 10	73	< 10	146
T38168	201 229	< 0.01	29	480	28	< 2	8	20	0.12	< 10	< 10	111	< 10	200
T38169	201 229	< 0.01	28	520	20	< 2	8	23	0.09	< 10	< 10	86	< 10	196
T38170	201 229	< 0.01	136	540	18	< 2	16	19	0.15	< 10	< 10	139	< 10	96
T38171	201 229	< 0.01	84	950	32	< 2	9	30	< 0.01	< 10	< 10	89	< 10	86
T38172	201 229	< 0.01	51	1270	18	< 2	15	21	< 0.01	< 10	< 10	92	< 10	76
T38173	201 229	< 0.01	258	1120	4	< 2	20	22	0.19	< 10	< 10	180	< 10	82
T38174	201 229	< 0.01	1165	230	6	< 2	12	16	< 0.01	< 10	< 10	52	< 10	28
T38175	201 229	< 0.01	1400	230	6	< 2	12	9	< 0.01	< 10	< 10	52	< 10	28
T38176	201 229	< 0.01	1905	250	4	< 2	7	9	< 0.01	< 10	< 10	27	< 10	36
T38177	201 229	< 0.01	120	1520	58	< 2	12	28	0.05	< 10	< 10	83	< 10	246
T38178	201 229	< 0.01	47	940	22	< 2	17	24	0.14	< 10	< 10	103	< 10	180
T38179	201 229	0.01	53	1140	18	< 2	13	24	0.10	< 10	< 10	90	< 10	120
T38180	201 229	0.02	28	790	48	< 2	2	17	0.02	< 10	< 10	48	< 10	172
T38181	201 229	< 0.01	21	1640	50	< 2	6	28	0.03	< 10	< 10	63	< 10	298
T38182	201 229	< 0.01	237	550	28	< 2	15	24	0.14	< 10	< 10	128	< 10	296
T38183	201 229	0.03	259	860	26	< 2	11	28	0.14	< 10	< 10	109	< 10	116
T38184	201 229	0.03	157	860	12	< 2	8	20	0.12	< 10	< 10	104	< 10	98
T38185	201 229	< 0.01	83	1320	66	< 2	9	32	< 0.01	< 10	< 10	130	< 10	590
T38186	201 229	< 0.01	70	1750	28	< 2	11	37	0.12	< 10	< 10	111	< 10	316
T38187	201 229	< 0.01	476	1170	20	< 2	15	35	0.09	< 10	< 10	111	< 10	128
T38188	201 229	< 0.01	258	980	18	< 2	15	29	0.08	< 10	< 10	110	< 10	140
T38189	201 229	0.04	70	810	16	< 2	6	26	0.03	< 10	< 10	51	< 10	206

CERTIFICATION:

David Buckler

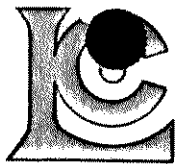

Chemex Labs Ltd.

Analytical Chemists * Geochemists * Registered Assayers

212 Brooksbank Ave., North Vancouver
 British Columbia, Canada V7J 2C1
 PHONE: 604-984-0221 FAX: 604-984-0218

EXPATRIATE RESOURCES LTD.
 C/O ARCHER, CATHRO & ASSOCIATES (1981) LIMITED
 1016 - 510 W. HASTINGS ST.
 VANCOUVER, BC
 V6B 1L8

Project : F.P.NET
 Comments:

Page : 3-A
 Total Pages : 5
 Certificate Date : 06-SEP-95
 Invoice No. : 19526014
 P.O. Number :
 Account : MPO

CERTIFICATE OF ANALYSIS A9526014

SAMPLE	PREP CODE	Ag ppm	Al %	As ppm	Ba ppm	Be ppm	Bi ppm	Ca %	Cd ppm	Co ppm	Cr ppm	Cu ppm	Fe %	Ga ppm	Hg ppm	K %	La ppm	Mg %	Mn ppm	Mo ppm
T38190	201 229	< 0.2	1.60	6	510	0.5	< 2	0.69	< 0.5	20	97	36	3.60	< 10	< 1	0.08	70	0.74	1170	1
T38191	201 229	1.0	1.94	106	940	2.0	< 2	0.45	1.5	13	56	80	3.57	< 10	< 1	0.17	150	0.51	795	2
T38192	201 229	< 0.2	0.48	10	170	0.5	< 2	0.02	< 0.5	12	11	11	4.26	< 10	< 1	0.09	30	0.04	2070	10
T38193	201 229	< 0.2	2.28	14	680	1.0	< 2	0.78	< 0.5	33	159	64	5.96	< 10	1	0.52	20	1.68	1070	1
T38194	201 229	< 0.2	2.28	18	190	1.0	< 2	1.10	0.5	19	178	40	4.15	< 10	< 1	0.22	60	1.63	715	1
T38195	201 229	1.4	2.58	12	780	4.0	< 2	0.86	3.0	24	61	172	9.54	< 10	< 1	0.54	40	1.12	2780	4
T38196	201 229	< 0.2	3.86	6	490	< 0.5	< 2	1.20	0.5	22	98	124	5.20	10	1	0.47	30	2.60	510	< 1
T38197	201 229	< 0.2	1.58	2	460	0.5	< 2	0.29	< 0.5	8	52	14	3.30	< 10	< 1	0.08	10	0.65	870	1
T38198	201 229	< 0.2	2.95	22	930	1.5	< 2	0.77	2.0	15	58	89	4.91	10	< 1	0.49	30	1.06	960	2
T38199	201 229	0.2	2.04	8	440	1.0	< 2	0.33	< 0.5	10	50	24	3.74	< 10	< 1	0.25	40	0.74	625	1
T38200	201 229	< 0.2	2.78	26	1400	2.5	< 2	0.46	< 0.5	13	58	96	5.17	10	< 1	0.33	80	0.80	980	3
T38201	201 229	< 0.2	1.79	18	430	1.0	< 2	0.67	0.5	20	75	50	5.08	< 10	1	0.25	60	0.77	775	1
T38202	201 229	< 0.2	2.90	4	270	0.5	< 2	0.41	< 0.5	13	29	23	5.04	< 10	< 1	0.06	10	1.05	1195	< 1
T38203	201 229	< 0.2	2.55	2	170	0.5	< 2	0.10	0.5	5	7	9	4.32	< 10	< 1	0.08	10	0.93	1795	< 1
T38204	201 229	< 0.2	1.96	< 2	100	< 0.5	< 2	0.06	< 0.5	3	16	11	2.55	< 10	< 1	0.07	10	0.47	570	< 1
T38205	201 229	< 0.2	1.64	6	140	< 0.5	< 2	0.09	< 0.5	3	17	13	2.48	< 10	< 1	0.07	10	0.49	535	1
T38206	201 229	< 0.2	1.57	< 2	180	< 0.5	< 2	0.08	< 0.5	4	15	16	2.81	< 10	< 1	0.10	10	0.34	1115	1
T38207	201 229	< 0.2	1.75	< 2	460	1.0	< 2	0.19	1.5	4	6	40	3.37	< 10	< 1	0.13	20	0.51	2510	3
T38208	201 229	< 0.2	2.02	8	670	1.0	< 2	0.24	< 0.5	3	7	21	3.53	< 10	< 1	0.18	20	0.46	1830	2
T38209	201 229	0.4	2.09	4	450	1.0	2	0.29	4.0	6	7	103	4.00	< 10	< 1	0.20	20	0.68	2090	2
T38210	201 229	< 0.2	2.22	4	480	1.0	< 2	0.21	< 0.5	3	5	8	3.79	< 10	< 1	0.16	20	0.83	1165	4
T38211	201 229	< 0.2	3.26	4	400	0.5	< 2	0.27	< 0.5	33	150	45	6.74	< 10	< 1	0.22	10	2.24	2010	< 1
T38212	201 229	< 0.2	3.57	6	230	< 0.5	< 2	0.39	< 0.5	32	515	76	3.69	< 10	< 1	0.44	< 10	5.11	445	< 1
T38213	201 229	< 0.2	2.44	14	150	0.5	< 2	0.19	< 0.5	16	239	31	4.63	< 10	< 1	0.13	10	1.33	730	1
T38214	201 229	< 0.2	3.16	24	150	1.0	< 2	0.19	0.5	19	169	31	5.44	10	< 1	0.32	20	1.65	970	1
T38215	201 229	< 0.2	2.94	22	260	1.0	< 2	0.61	0.5	16	79	45	4.60	< 10	< 1	0.21	70	1.45	965	1
T38216	201 229	0.2	2.57	6	170	0.5	< 2	0.83	< 0.5	13	62	21	3.22	< 10	< 1	0.15	20	0.95	635	1
T38217	201 229	< 0.2	3.59	12	150	1.0	< 2	0.69	< 0.5	20	113	32	4.92	10	< 1	0.19	20	1.75	1005	1
T38218	201 229	< 0.2	3.20	8	120	0.5	< 2	0.19	0.5	14	108	23	5.61	10	< 1	0.38	20	1.26	640	1
T38219	201 229	< 0.2	3.78	14	120	1.0	< 2	0.18	0.5	22	163	28	6.95	10	< 1	0.54	20	1.67	2390	1
T38220	201 229	< 0.2	2.03	10	80	0.5	< 2	0.10	< 0.5	18	278	15	5.11	10	< 1	0.16	20	0.94	1820	1
T38221	201 229	< 0.2	5.43	8	140	< 0.5	< 2	0.81	< 0.5	37	174	115	6.49	10	< 1	0.07	< 10	2.84	1800	< 1
T38222	201 229	< 0.2	2.22	8	180	0.5	< 2	0.41	< 0.5	18	125	42	3.87	< 10	< 1	0.08	20	1.26	785	< 1
T38223	201 229	< 0.2	3.24	6	240	1.5	< 2	0.66	0.5	34	282	88	6.21	< 10	< 1	0.15	30	2.66	1950	< 1
T38224	201 229	< 0.2	2.33	4	150	1.0	< 2	0.57	< 0.5	22	61	55	4.85	< 10	< 1	0.25	60	1.18	975	< 1
T38225	201 229	< 0.2	2.89	2	450	1.0	< 2	0.41	< 0.5	14	33	57	5.06	< 10	< 1	0.35	30	1.09	3140	1
T38226	201 229	< 0.2	2.75	8	340	1.0	< 2	1.79	0.5	36	311	122	6.32	< 10	< 1	0.15	10	4.21	1465	< 1
T38227	201 229	< 0.2	2.10	4	780	1.0	< 2	0.71	< 0.5	20	81	31	8.34	< 10	1	0.25	20	1.05	5950	1
T38228	201 229	< 0.2	2.48	26	200	1.0	< 2	0.91	< 0.5	44	422	73	5.82	< 10	< 1	0.12	20	4.13	1180	< 1
T38229	201 229	< 0.2	2.23	32	570	< 0.5	< 2	0.75	< 0.5	35	246	82	4.94	< 10	< 1	0.47	< 10	2.40	495	< 1

CERTIFICATION:

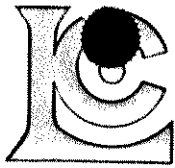

Chemex Labs Ltd.

Analytical Chemists * Geochemists * Registered Assayers
 212 Brooksbank Ave., North Vancouver
 British Columbia, Canada V7J 2C1
 PHONE: 604-984-0221 FAX: 604-984-0218

To: EXPATRIATE RESOURCES LTD.
 C/O ARCHER, CATHRO & ASSOCIATES (1981) LIMITED
 1016 - 510 W. HASTINGS ST.
 VANCOUVER, BC
 V6B 1L8

Project: F.P.NET
 Comments:

Page: 3-B
 Total Pages: 5
 Certificate Date: 06-SEP-95
 Invoice No.: 19526014
 P.O. Number:
 Account: MPO

CERTIFICATE OF ANALYSIS A9526014

SAMPLE	PREP CODE	Na %	Ni ppm	P ppm	Pb ppm	Sb ppm	Sc ppm	Sr ppm	Ti %	Tl ppm	U ppm	V ppm	W ppm	Zn ppm
T38190	201 229	0.02	216	990	16	2	9	25	0.03	< 10	< 10	62	< 10	82
T38191	201 229	0.02	107	1450	50	< 2	7	30	0.01	< 10	< 10	48	< 10	378
T38192	201 229	< 0.01	17	450	16	< 2	2	11	< 0.01	< 10	< 10	11	< 10	262
T38193	201 229	< 0.01	223	1270	6	2	20	29	0.19	< 10	< 10	159	< 10	98
T38194	201 229	< 0.01	82	850	22	2	11	49	0.04	< 10	< 10	82	< 10	108
T38195	201 229	< 0.01	65	1460	14	4	23	40	0.20	< 10	< 10	132	< 10	562
T38196	201 229	0.01	41	1290	8	< 2	8	26	0.51	< 10	< 10	215	< 10	150
T38197	201 229	0.01	19	940	12	< 2	6	17	0.01	< 10	< 10	45	< 10	86
T38198	201 229	0.01	35	810	40	2	11	30	0.07	< 10	< 10	81	< 10	630
T38199	201 229	0.01	17	920	28	< 2	7	16	0.12	< 10	< 10	67	< 10	166
T38200	201 229	< 0.01	38	1480	50	2	10	36	0.06	< 10	< 10	91	< 10	330
T38201	201 229	< 0.01	60	1130	18	< 2	12	31	0.04	< 10	< 10	94	< 10	134
T38202	201 229	< 0.01	12	1340	14	2	7	15	0.02	< 10	< 10	140	< 10	94
T38203	201 229	< 0.01	3	1110	8	< 2	7	6	0.01	< 10	< 10	36	< 10	106
T38204	201 229	< 0.01	10	700	8	< 2	1	5	0.01	< 10	< 10	21	< 10	88
T38205	201 229	< 0.01	11	470	12	< 2	2	7	0.02	< 10	< 10	24	< 10	86
T38206	201 229	< 0.01	8	1260	20	< 2	< 1	7	0.01	< 10	< 10	26	< 10	84
T38207	201 229	< 0.01	4	390	98	< 2	7	8	< 0.01	< 10	< 10	21	< 10	288
T38208	201 229	< 0.01	3	670	46	< 2	5	8	< 0.01	< 10	< 10	14	< 10	130
T38209	201 229	< 0.01	4	490	382	2	9	10	< 0.01	< 10	< 10	18	< 10	904
T38210	201 229	< 0.01	3	380	26	< 2	6	7	< 0.01	< 10	< 10	10	< 10	134
T38211	201 229	< 0.01	62	520	10	2	17	10	0.03	< 10	< 10	108	< 10	114
T38212	201 229	0.04	298	120	2	2	6	8	0.05	< 10	< 10	89	< 10	48
T38213	201 229	< 0.01	92	630	20	< 2	7	17	0.10	< 10	< 10	96	< 10	108
T38214	201 229	< 0.01	77	430	24	< 2	9	16	0.18	< 10	< 10	109	< 10	152
T38215	201 229	0.01	47	440	24	2	10	23	0.15	< 10	< 10	84	< 10	142
T38216	201 229	0.02	24	930	16	< 2	9	22	0.10	< 10	< 10	75	< 10	104
T38217	201 229	< 0.01	41	510	28	< 2	12	22	0.22	< 10	< 10	119	< 10	156
T38218	201 229	< 0.01	38	460	16	2	12	15	0.26	< 10	< 10	140	< 10	116
T38219	201 229	< 0.01	66	800	16	2	12	12	0.22	< 10	< 10	121	< 10	170
T38220	201 229	< 0.01	69	630	16	< 2	6	8	0.07	< 10	< 10	100	< 10	82
T38221	201 229	< 0.01	46	570	22	2	20	26	0.11	< 10	< 10	165	< 10	118
T38222	201 229	< 0.01	111	670	14	2	9	26	0.10	< 10	< 10	76	< 10	86
T38223	201 229	< 0.01	79	1500	20	2	15	30	0.04	< 10	< 10	159	< 10	172
T38224	201 229	< 0.01	40	670	28	< 2	6	27	< 0.01	< 10	< 10	40	< 10	104
T38225	201 229	< 0.01	16	1040	18	2	11	14	< 0.01	< 10	< 10	52	< 10	102
T38226	201 229	< 0.01	113	1200	8	< 2	26	58	0.02	< 10	< 10	164	< 10	94
T38227	201 229	< 0.01	32	1130	4	2	30	24	< 0.01	< 10	< 10	67	< 10	152
T38228	201 229	< 0.01	427	1030	10	2	18	35	0.01	< 10	< 10	124	< 10	96
T38229	201 229	< 0.01	295	630	2	< 2	12	21	0.27	< 10	< 10	150	< 10	68

CERTIFICATION:

Hank Buchler

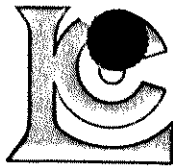

Chemex Labs Ltd.

Analytical Chemists * Geochemists * Registered Assayers
 212 Brooksbank Ave., North Vancouver
 British Columbia, Canada V7J 2C1
 PHONE: 604-984-0221 FAX: 604-984-0218

EXPATRIATE RESOURCES LTD.
 C/O ARCHER, CATHRO & ASSOCIATES (1981) LIMITED
 1016 - 510 W. HASTINGS ST.
 VANCOUVER, BC
 V6B 1L8

Page 1 of 4-A
 Total Pages: 5
 Certificate Date: 06-SEP-95
 Invoice No.: 19526014
 P.O. Number:
 Account: MPO

Project: F.P.NET
 Comments:

CERTIFICATE OF ANALYSIS A9526014

SAMPLE	PREP CODE		Ag	Al	As	Ba	Be	Bi	Ca	Cd	Co	Cr	Cu	Fe	Ga	Hg	K	La	Mg	Mn	Mo
			ppm	%	ppm	ppm	ppm	ppm	%	ppm	ppm	ppm	ppm	%	ppm	ppm	%	ppm	%	ppm	ppm
T38230	201	229	< 0.2	4.43	22	100	0.5	< 2	0.60	< 0.5	32	190	77	5.49	10	< 1	0.07	< 10	2.60	1310	< 1
T38231	201	229	< 0.2	2.01	4	100	0.5	< 2	0.15	< 0.5	15	62	35	4.70	< 10	< 1	0.16	20	0.79	830	< 1
T38232	201	229	< 0.2	3.23	12	160	1.0	< 2	1.27	< 0.5	39	417	123	5.69	< 10	< 1	0.05	< 10	6.14	1305	< 1
T38233	201	229	< 0.2	2.27	< 2	480	0.5	< 2	0.24	< 0.5	9	14	8	5.97	< 10	< 1	0.12	10	0.64	2310	< 1
T38234	201	229	< 0.2	2.39	6	700	1.0	< 2	0.83	< 0.5	31	249	101	6.77	< 10	< 1	0.06	10	2.32	2790	< 1
T38235	201	229	< 0.2	1.61	< 2	430	0.5	< 2	0.29	< 0.5	8	6	7	5.34	< 10	1	0.23	20	0.51	1920	< 1
T38236	201	229	< 0.2	1.36	2	480	0.5	< 2	0.43	< 0.5	22	71	42	6.60	< 10	< 1	0.21	20	0.39	1790	< 1
T38237	201	229	< 0.2	1.51	18	610	1.5	< 2	0.75	0.5	54	243	84	7.72	< 10	< 1	0.24	10	1.43	1920	1
T38238	201	229	< 0.2	2.65	8	650	< 0.5	< 2	0.76	< 0.5	40	208	75	7.11	10	< 1	0.67	10	2.57	1185	< 1
T38239	201	229	< 0.2	1.10	4	430	1.5	< 2	1.63	< 0.5	42	256	67	7.98	< 10	< 1	0.15	10	0.96	1855	< 1
T38240	201	229	< 0.2	1.02	2	750	0.5	< 2	0.25	< 0.5	15	20	18	7.26	< 10	< 1	0.14	10	0.31	2830	< 1
T38241	201	229	< 0.2	1.71	2	220	0.5	< 2	0.07	< 0.5	6	16	11	4.39	< 10	< 1	0.06	10	0.30	1415	1
T38242	201	229	< 0.2	1.76	2	150	0.5	< 2	0.20	< 0.5	11	32	15	4.89	< 10	< 1	0.08	< 10	1.05	1525	< 1
T38243	201	229	< 0.2	2.70	6	140	1.0	< 2	0.67	< 0.5	34	199	101	6.16	< 10	< 1	0.18	40	3.50	1275	< 1
T38244	201	229	< 0.2	2.07	6	90	1.0	< 2	0.05	< 0.5	26	51	60	6.45	< 10	< 1	0.17	40	0.86	675	< 1
T38245	201	229	< 0.2	3.20	4	90	< 0.5	< 2	0.12	< 0.5	17	66	25	5.38	10	1	0.08	10	1.57	1440	< 1
T38246	201	229	< 0.2	2.42	50	100	< 0.5	< 2	0.29	< 0.5	40	237	27	4.94	< 10	< 1	0.08	< 10	2.89	950	< 1
T38247	201	229	< 0.2	4.48	14	130	< 0.5	< 2	0.99	0.5	32	134	59	6.01	10	< 1	0.09	< 10	2.18	1520	< 1
T38248	201	229	< 0.2	5.72	10	100	< 0.5	< 2	1.43	0.5	37	169	75	6.85	10	< 1	0.12	10	2.64	1905	< 1
T38249	201	229	< 0.2	2.63	36	80	< 0.5	< 2	0.44	< 0.5	64	627	32	6.25	< 10	< 1	0.04	< 10	2.38	1405	< 1
T38250	201	229	< 0.2	3.33	20	500	< 0.5	< 2	0.31	< 0.5	43	233	50	8.32	10	< 1	0.27	< 10	3.09	1070	< 1
T38251	201	229	< 0.2	3.64	36	260	< 0.5	< 2	0.65	< 0.5	30	205	64	5.85	10	< 1	0.20	< 10	3.00	1035	< 1
T38252	201	229	< 0.2	3.71	6	120	< 0.5	< 2	0.58	< 0.5	27	147	38	5.66	10	< 1	0.07	10	2.27	1435	< 1
T38253	201	229	< 0.2	5.28	8	80	< 0.5	< 2	0.43	< 0.5	38	209	70	6.80	10	< 1	0.06	< 10	3.97	1355	< 1
T38254	201	229	< 0.2	2.84	18	340	0.5	< 2	0.65	< 0.5	30	177	61	5.88	< 10	< 1	0.21	20	2.06	1610	< 1
T38255	201	229	0.8	5.53	6	90	< 0.5	< 2	0.70	< 0.5	40	188	65	7.63	10	< 1	0.06	< 10	3.21	2040	< 1
T38256	201	229	< 0.2	4.32	8	120	0.5	< 2	0.43	0.5	28	138	51	5.62	10	< 1	0.09	10	2.09	1225	< 1
T38257	201	229	0.2	1.92	18	350	0.5	< 2	1.33	0.5	18	39	65	4.01	< 10	1	0.09	10	1.08	1750	4
T38258	201	229	< 0.2	3.42	4	430	1.0	< 2	0.49	0.5	21	86	31	6.17	10	< 1	0.09	10	1.66	3370	2
T38259	201	229	< 0.2	2.42	10	780	0.5	< 2	0.44	< 0.5	10	3	19	5.74	< 10	< 1	0.12	20	0.77	3110	1
T38260	201	229	< 0.2	3.08	< 2	730	1.0	< 2	0.44	0.5	11	2	12	6.95	< 10	2	0.14	10	0.84	4160	1
T38261	201	229	< 0.2	2.88	4	400	0.5	< 2	0.71	0.5	26	18	26	7.06	10	2	0.14	< 10	1.51	2350	< 1
T38262	201	229	< 0.2	2.63	42	230	2.0	< 2	0.18	0.5	30	135	20	7.11	10	< 1	0.48	20	1.28	1715	3
T38263	201	229	< 0.2	1.88	14	350	0.5	< 2	0.24	0.5	22	67	36	5.44	< 10	< 1	0.36	10	0.74	2340	2
T38264	201	229	< 0.2	2.94	10	400	0.5	< 2	0.42	0.5	32	227	41	4.18	< 10	1	0.15	10	3.12	1340	1
T38265	201	229	< 0.2	2.13	< 2	200	0.5	< 2	0.27	< 0.5	11	44	24	4.00	< 10	< 1	0.18	10	1.03	1230	2
T38266	201	229	< 0.2	1.82	4	280	< 0.5	< 2	0.27	< 0.5	9	47	14	2.71	10	< 1	0.17	10	0.71	420	1
T38267	201	229	< 0.2	2.49	12	450	1.5	< 2	0.55	0.5	16	74	72	4.22	< 10	< 1	0.34	30	1.25	715	1
T38268	201	229	< 0.2	2.91	4	140	0.5	< 2	0.26	< 0.5	14	81	29	5.48	10	< 1	0.22	10	1.15	1015	2
T38269	201	229	< 0.2	1.16	12	90	< 0.5	< 2	0.10	0.5	5	33	18	2.79	< 10	< 1	0.18	10	0.30	260	2

CERTIFICATION: *Kevin P. ...*

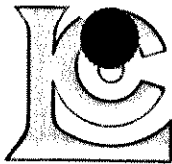

Chemex Labs Ltd.

Analytical Chemists * Geochemists * Registered Assayers

212 Brooksbank Ave., North Vancouver
British Columbia, Canada V7J 2C1
PHONE: 604-984-0221 FAX: 604-984-0218



EXPATRIATE RESOURCES LTD.
C/O ARCHER, CATHRO & ASSOCIATES (1981) LIMITED
1016 - 510 W. HASTINGS ST.
VANCOUVER, BC
V6B 1L8

Project : F.P.NET
Comments:

Page Number : 4-B
Total Pages : 5
Certificate Date : 06-SEP-95
Invoice No. : I9526014
P.O. Number :
Account : MPO

CERTIFICATE OF ANALYSIS A9526014

SAMPLE	PREP CODE	Na %	Ni ppm	P ppm	Pb ppm	Sb ppm	Sc ppm	Sr ppm	Ti %	Tl ppm	U ppm	V ppm	W ppm	Zn ppm
T38230	201 229	< 0.01	191	560	20	2	16	23	0.17	< 10	< 10	148	< 10	114
T38231	201 229	< 0.01	30	930	24	< 2	4	14	< 0.01	< 10	< 10	52	< 10	106
T38232	201 229	< 0.01	148	1290	6	< 2	23	25	0.10	< 10	< 10	151	< 10	82
T38233	201 229	< 0.01	4	1080	2	< 2	13	8	< 0.01	< 10	< 10	52	< 10	114
T38234	201 229	< 0.01	90	1620	4	< 2	28	24	0.02	< 10	< 10	176	< 10	108
T38235	201 229	< 0.01	2	860	2	< 2	7	7	< 0.01	< 10	< 10	21	< 10	126
T38236	201 229	< 0.01	44	1280	8	< 2	16	25	< 0.01	< 10	< 10	96	< 10	122
T38237	201 229	< 0.01	444	960	8	< 2	26	51	0.06	< 10	< 10	153	< 10	122
T38238	201 229	< 0.01	163	560	4	< 2	22	23	0.21	< 10	< 10	176	< 10	104
T38239	201 229	< 0.01	94	1320	10	2	29	187	< 0.01	< 10	< 10	127	< 10	116
T38240	201 229	< 0.01	7	850	2	< 2	18	9	< 0.01	< 10	< 10	50	< 10	154
T38241	201 229	< 0.01	6	760	6	< 2	3	7	0.01	< 10	< 10	30	< 10	122
T38242	201 229	0.01	11	870	2	2	10	8	0.01	< 10	< 10	45	< 10	102
T38243	201 229	< 0.01	73	910	16	2	21	19	0.03	< 10	< 10	92	< 10	110
T38244	201 229	< 0.01	33	400	34	2	6	8	< 0.01	< 10	< 10	45	< 10	136
T38245	201 229	< 0.01	20	470	8	2	11	8	0.03	< 10	< 10	76	< 10	122
T38246	201 229	< 0.01	411	610	12	< 2	10	23	0.07	< 10	< 10	93	< 10	90
T38247	201 229	< 0.01	52	580	18	2	20	42	0.13	< 10	< 10	139	< 10	132
T38248	201 229	< 0.01	41	530	22	2	22	54	0.12	< 10	< 10	148	< 10	120
T38249	201 229	< 0.01	384	680	12	2	15	16	0.07	< 10	< 10	88	< 10	82
T38250	201 229	< 0.01	422	450	14	2	24	18	0.31	< 10	< 10	236	< 10	102
T38251	201 229	< 0.01	394	520	12	2	16	24	0.29	< 10	< 10	158	< 10	114
T38252	201 229	< 0.01	55	1080	26	< 2	14	34	0.14	< 10	< 10	149	< 10	132
T38253	201 229	< 0.01	105	520	10	2	20	23	0.15	< 10	< 10	161	< 10	112
T38254	201 229	< 0.01	141	860	42	< 2	16	27	0.09	< 10	< 10	109	< 10	110
T38255	201 229	< 0.01	46	620	8	2	22	27	0.15	< 10	< 10	194	< 10	136
T38256	201 229	< 0.01	50	550	42	< 2	14	22	0.09	< 10	< 10	118	< 10	124
T38257	201 229	< 0.01	30	760	58	< 2	7	27	0.06	< 10	< 10	74	< 10	132
T38258	201 229	< 0.01	37	820	44	< 2	17	12	< 0.01	< 10	< 10	77	< 10	152
T38259	201 229	< 0.01	2	600	4	< 2	16	12	< 0.01	< 10	< 10	41	< 10	92
T38260	201 229	< 0.01	2	1040	4	< 2	15	13	< 0.01	< 10	< 10	45	< 10	116
T38261	201 229	< 0.01	14	950	8	2	15	17	0.01	< 10	< 10	181	< 10	130
T38262	201 229	< 0.01	57	480	16	< 2	14	9	0.04	< 10	< 10	106	< 10	128
T38263	201 229	< 0.01	25	430	38	< 2	10	14	0.06	< 10	< 10	82	< 10	212
T38264	201 229	0.01	343	630	24	2	11	15	< 0.01	< 10	< 10	62	< 10	122
T38265	201 229	< 0.01	28	570	38	< 2	6	12	< 0.01	< 10	< 10	43	< 10	142
T38266	201 229	< 0.01	26	370	18	< 2	4	11	0.14	< 10	< 10	53	< 10	134
T38267	201 229	< 0.01	120	690	24	< 2	9	19	0.14	< 10	< 10	76	< 10	262
T38268	201 229	< 0.01	39	610	14	< 2	9	12	0.12	< 10	< 10	112	< 10	162
T38269	201 229	< 0.01	14	320	14	< 2	3	9	0.08	< 10	< 10	65	< 10	102

CERTIFICATION:

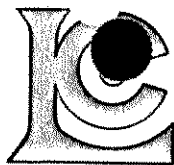

Chemex Labs Ltd.

Analytical Chemists * Geochemists * Registered Assayers

212 Brooksbank Ave., North Vancouver
British Columbia, Canada V7J 2C1
PHONE: 604-984-0221 FAX: 604-984-0218

EXPATRIATE RESOURCES LTD.
C/O ARCHER, CATHRO & ASSOCIATES (1981) LIMITED
1016 - 510 W. HASTINGS ST.
VANCOUVER, BC
V6B 1L8

Page : 5-A
Total Pages : 5
Certificate No. : 06-SEP-95
Invoice No. : 19526014
P.O. Number :
Account : MPO

Project : F.P.NET
Comments :

CERTIFICATE OF ANALYSIS A9526014

SAMPLE	PREP CODE	Ag ppm	Al %	As ppm	Ba ppm	Be ppm	Bi ppm	Ca %	Cd ppm	Co ppm	Cr ppm	Cu ppm	Fe %	Ga ppm	Hg ppm	K %	La ppm	Mg %	Mn ppm	Mo ppm
T38270	201 229	< 0.2	2.34	8	440	1.0	< 2	0.37	0.5	13	74	34	4.01	< 10	< 1	0.17	20	1.46	1595	1
T38271	201 229	< 0.2	2.61	4	180	0.5	< 2	0.20	< 0.5	7	44	21	3.72	< 10	< 1	0.14	20	0.68	665	2
T38272	201 229	< 0.2	2.03	< 2	310	0.5	< 2	0.28	< 0.5	11	83	30	3.56	< 10	< 1	0.11	10	1.19	1060	1
T38273	201 229	< 0.2	2.34	12	330	1.0	< 2	1.17	< 0.5	30	306	96	4.91	< 10	< 1	0.08	10	3.25	1200	< 1
T38274	201 229	< 0.2	2.92	2	660	1.0	< 2	0.17	0.5	5	30	13	3.99	< 10	< 1	0.16	20	1.15	2310	1
T38275	201 229	< 0.4	2.15	4	200	0.5	< 2	0.12	1.5	3	7	70	3.79	< 10	< 1	0.13	10	0.59	1245	4
T38276	201 229	< 0.2	1.97	2	450	1.0	< 2	0.17	0.5	4	4	10	3.49	< 10	< 1	0.19	20	0.58	2190	1
T38277	201 229	< 0.2	2.00	2	510	1.0	< 2	0.17	< 0.5	1	3	158	2.95	< 10	< 1	0.22	20	0.44	1450	1
T38278	201 229	< 0.2	1.77	6	140	0.5	< 2	0.14	0.5	5	23	18	2.53	< 10	< 1	0.11	20	0.52	475	1
T38279	201 229	< 0.2	1.82	6	150	0.5	< 2	0.11	< 0.5	4	20	14	2.51	< 10	< 1	0.10	10	0.49	640	1
T38280	201 229	< 0.2	2.11	2	230	0.5	< 2	0.11	< 0.5	3	13	12	2.70	< 10	< 1	0.11	10	0.60	720	1
T38281	201 229	< 0.2	2.03	< 2	240	0.5	< 2	0.10	0.5	3	12	12	2.66	< 10	< 1	0.10	10	0.59	730	1
T38282	201 229	< 0.2	3.11	6	250	0.5	< 2	0.52	< 0.5	15	63	87	4.70	< 10	< 1	0.10	10	1.69	1740	1
T38283	201 229	< 0.2	2.24	6	340	1.0	< 2	0.33	< 0.5	7	13	12	4.94	< 10	< 1	0.09	30	0.59	2680	1
T38284	201 229	< 0.2	2.31	4	2210	1.0	< 2	0.83	0.5	7	9	11	4.06	< 10	< 1	0.12	30	0.52	3550	1
T38285	201 229	< 0.2	2.26	2	840	1.0	< 2	0.43	0.5	9	34	32	4.43	< 10	< 1	0.16	20	0.51	2210	3
T38286	201 229	< 0.2	1.40	< 2	620	0.5	< 2	0.45	< 0.5	4	9	9	4.47	< 10	< 1	0.19	20	0.17	1845	1
T38287	201 229	< 0.2	2.41	2	550	1.0	< 2	0.22	< 0.5	6	7	10	4.48	< 10	< 1	0.22	20	0.80	1680	1
T38288	201 229	< 0.2	3.17	6	430	0.5	< 2	0.66	< 0.5	18	75	36	4.95	< 10	< 1	0.19	10	1.84	1685	< 1
T38289	201 229	< 0.2	2.94	34	300	1.0	< 2	0.32	0.5	21	212	39	5.05	< 10	< 1	0.22	30	2.03	995	1
T38290	201 229	< 0.2	1.20	8	570	1.5	< 2	0.16	1.0	19	38	179	6.96	< 10	< 1	0.20	20	0.25	2490	2
T38291	201 229	< 0.2	2.57	2	400	2.0	< 2	0.25	0.5	21	77	116	5.99	< 10	< 1	0.40	30	0.92	1715	2
T38292	201 229	0.6	1.29	86	840	1.5	< 2	0.19	0.5	15	76	211	7.97	< 10	< 1	0.17	10	0.44	1075	2
T38293	201 229	< 0.2	2.83	8	650	1.5	< 2	0.71	< 0.5	23	105	64	6.65	< 10	< 1	0.64	20	1.57	1445	1
T38294	201 229	< 0.2	3.85	2	430	1.5	< 2	0.55	0.5	20	125	173	6.21	< 10	< 1	0.58	40	2.27	1525	1
T38295	201 229	< 0.2	2.26	8	340	0.5	< 2	0.22	0.5	12	101	20	3.87	< 10	< 1	0.14	20	1.16	1145	1
T38296	201 229	< 0.2	2.56	10	360	1.5	< 2	1.04	1.5	17	59	115	4.85	< 10	< 1	0.39	20	1.25	1080	1
T38297	201 229	< 0.2	2.27	26	450	1.0	< 2	0.25	1.0	14	104	49	4.87	< 10	< 1	0.28	20	1.32	1575	1
T38298	201 229	< 0.2	4.73	6	600	1.0	< 2	0.66	1.0	14	69	176	7.01	< 10	< 1	1.79	20	3.12	1500	2
T38299	201 229	< 0.2	3.41	136	220	0.5	< 2	0.44	< 0.5	39	497	74	4.50	< 10	< 1	0.18	20	3.79	965	< 1
T38300	201 229	< 0.2	1.16	6	1300	1.0	< 2	0.34	< 0.5	2	9	12	3.66	< 10	< 1	0.19	20	0.25	1750	1
T38301	201 229	< 0.2	0.89	6	1680	0.5	< 2	0.29	< 0.5	2	6	5	4.95	< 10	< 1	0.17	20	0.16	1935	< 1
T38302	201 229	< 0.2	1.43	< 2	2390	1.0	< 2	0.66	0.5	2	2	10	5.25	< 10	< 1	0.25	20	0.13	5050	< 1
T38303	201 229	< 0.2	0.82	< 2	780	1.0	< 2	0.18	< 0.5	2	6	8	4.00	< 10	< 1	0.19	20	0.14	1950	1
T38304	201 229	< 0.2	1.77	2	570	0.5	< 2	0.45	< 0.5	4	7	9	3.48	< 10	< 1	0.23	20	0.52	1820	1
T38305	201 229	< 0.2	0.92	< 2	560	1.0	< 2	0.40	< 0.5	10	7	5	4.46	< 10	< 1	0.17	20	0.17	1615	3
T38306	201 229	< 0.2	1.97	< 2	560	1.0	< 2	0.44	< 0.5	4	7	11	4.28	< 10	< 1	0.25	20	0.61	1775	2
T38307	201 229	< 0.2	2.59	6	300	0.5	< 2	0.30	< 0.5	9	12	17	4.54	< 10	< 1	0.09	20	1.10	2500	1
T38308	201 229	< 0.2	2.13	< 2	730	1.0	< 2	0.33	< 0.5	3	8	9	3.44	< 10	< 1	0.13	10	0.67	2860	1
T38309	201 229	< 0.2	2.86	< 2	340	1.0	< 2	0.31	< 0.5	10	20	11	4.47	< 10	< 1	0.11	10	1.33	1165	1

CERTIFICATION: *Howard Buchler*

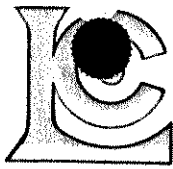

Chemex Labs Ltd.

Analytical Chemists * Geochemists * Registered Assayers
 212 Brooksbank Ave., North Vancouver
 British Columbia, Canada V7J 2C1
 PHONE: 604-984-0221 FAX: 604-984-0218

EXPATRIATE RESOURCES LTD.
 C/O ARCHER, CATHRO & ASSOCIATES (1981) LIMITED
 1016 - 510 W. HASTINGS ST.
 VANCOUVER, BC
 V6B 1L8

Page : 5-B
 Total : 5
 Certificate Date: 06-SEP-95
 Invoice No. : 19526014
 P.O. Number :
 Account : MPO

Project : F.P.NET
 Comments:

CERTIFICATE OF ANALYSIS

A9526014

SAMPLE	PREP CODE	Na %	Ni ppm	P ppm	Pb ppm	Sb ppm	Sc ppm	Sr ppm	Ti %	Tl ppm	U ppm	V ppm	W ppm	Zn ppm
T38270	201 229	< 0.01	74	690	30	2	8	13	< 0.01	< 10	< 10	42	< 10	148
T38271	201 229	< 0.01	14	800	22	< 2	4	11	< 0.01	< 10	< 10	37	< 10	108
T38272	201 229	0.01	81	550	18	< 2	7	13	0.01	< 10	< 10	51	< 10	106
T38273	201 229	< 0.01	118	1190	4	< 2	13	31	0.11	< 10	< 10	143	< 10	70
T38274	201 229	< 0.01	11	870	20	< 2	8	10	< 0.01	< 10	< 10	26	< 10	118
T38275	201 229	0.01	4	630	314	2	5	11	0.01	< 10	< 10	22	< 10	320
T38276	201 229	< 0.01	2	450	12	2	6	11	< 0.01	< 10	< 10	13	< 10	136
T38277	201 229	< 0.01	2	310	124	< 2	4	7	< 0.01	< 10	< 10	6	< 10	154
T38278	201 229	< 0.01	18	480	12	< 2	2	11	0.04	< 10	< 10	35	< 10	92
T38279	201 229	< 0.01	14	480	8	< 2	2	10	0.03	< 10	< 10	31	< 10	90
T38280	201 229	< 0.01	7	410	14	< 2	2	9	0.01	< 10	< 10	21	< 10	100
T38281	201 229	< 0.01	7	400	14	< 2	2	9	0.01	< 10	< 10	21	< 10	100
T38282	201 229	< 0.01	22	820	12	< 2	21	23	0.06	< 10	< 10	116	< 10	70
T38283	201 229	< 0.01	8	890	6	< 2	12	13	0.01	< 10	< 10	40	< 10	84
T38284	201 229	< 0.01	9	340	8	< 2	16	22	< 0.01	< 10	< 10	36	< 10	68
T38285	201 229	0.01	16	1000	58	< 2	11	19	< 0.01	< 10	< 10	39	< 10	166
T38286	201 229	< 0.01	4	540	16	< 2	7	13	< 0.01	< 10	< 10	15	< 10	150
T38287	201 229	< 0.01	3	450	14	2	7	13	< 0.01	< 10	< 10	29	< 10	124
T38288	201 229	< 0.01	23	660	6	2	13	22	0.02	< 10	< 10	100	< 10	96
T38289	201 229	< 0.01	96	420	18	< 2	15	19	0.02	< 10	< 10	97	< 10	150
T38290	201 229	< 0.01	101	560	150	2	7	44	< 0.01	< 10	< 10	76	< 10	392
T38291	201 229	< 0.01	39	1010	42	< 2	10	17	0.11	< 10	< 10	112	< 10	374
T38292	201 229	< 0.01	68	1010	330	2	10	82	< 0.01	< 10	< 10	125	< 10	436
T38293	201 229	< 0.01	34	970	18	< 2	21	27	0.25	< 10	< 10	162	< 10	236
T38294	201 229	< 0.01	29	1330	14	2	21	19	0.40	< 10	< 10	186	< 10	346
T38295	201 229	< 0.01	60	610	24	2	7	15	0.01	< 10	< 10	46	< 10	150
T38296	201 229	< 0.01	29	1310	200	< 2	14	32	0.16	< 10	< 10	93	< 10	728
T38297	201 229	< 0.01	70	650	20	< 2	10	15	0.05	< 10	< 10	64	< 10	218
T38298	201 229	< 0.01	21	910	30	2	17	31	0.29	< 10	< 10	157	< 10	544
T38299	201 229	< 0.01	457	560	8	2	21	19	< 0.01	< 10	< 10	104	< 10	80
T38300	201 229	< 0.01	7	430	8	< 2	7	14	< 0.01	< 10	< 10	10	< 10	114
T38301	201 229	< 0.01	4	350	4	< 2	8	20	< 0.01	< 10	< 10	14	< 10	146
T38302	201 229	< 0.01	2	500	18	2	13	26	< 0.01	< 10	< 10	7	< 10	224
T38303	201 229	< 0.01	3	310	8	2	6	8	< 0.01	< 10	< 10	10	< 10	160
T38304	201 229	< 0.01	4	580	18	2	8	17	< 0.01	< 10	< 10	18	< 10	116
T38305	201 229	< 0.01	6	410	6	< 2	13	15	< 0.01	< 10	< 10	42	< 10	122
T38306	201 229	< 0.01	4	540	6	< 2	8	14	< 0.01	< 10	< 10	21	< 10	120
T38307	201 229	< 0.01	7	1040	26	< 2	10	10	< 0.01	< 10	< 10	49	< 10	126
T38308	201 229	< 0.01	4	1350	26	< 2	9	11	< 0.01	< 10	< 10	17	< 10	94
T38309	201 229	< 0.01	14	510	8	2	9	13	0.02	< 10	< 10	53	< 10	150

CERTIFICATION: _____

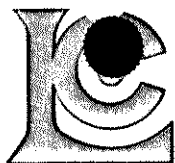

Chemex Labs Ltd.

Analytical Chemists * Geochemists * Registered Assayers

212 Brooksbank Ave., North Vancouver
British Columbia, Canada V7J 2C1
PHONE: 604-984-0221 FAX: 604-984-0218

To: EXPATRIATE RESOURCES LTD.
C/O ARCHER, CATHRO & ASSOCIATES (1981) LIMITED
1016 - 510 W. HASTINGS ST.
VANCOUVER, BC
V6B 1L8

Project: F.P. NET
Comments:

Page Number: 1-A
Total Pages: 2
Certificate Date: 28-AUG-95
Invoice No.: I9525280
P.O. Number:
Account: MPO

CERTIFICATE OF ANALYSIS A9525280

SAMPLE	PREP CODE	Ag ppm	Al %	As ppm	Ba ppm	Be ppm	Bi ppm	Ca %	Cd ppm	Co ppm	Cr ppm	Cu ppm	Fe %	Ga ppm	Hg ppm	K %	La ppm	Mg %	Mn ppm	Mo ppm
T38063	201 229	< 0.2	4.37	4	410	1.0	2	0.85	0.5	17	41	72	5.48	10	< 1	0.16	10	1.74	3110	1
T38064	201 229	< 0.2	4.35	14	180	0.5	2	0.75	0.5	32	43	34	7.98	10	< 1	0.11	10	2.56	3360	< 1
T38065	201 229	< 0.2	2.80	2	110	0.5	2	0.06	< 0.5	8	16	14	4.39	< 10	1	0.11	10	0.89	1280	1
T38066	201 229	< 0.2	2.05	6	200	0.5	< 2	0.10	< 0.5	6	16	13	3.95	< 10	< 1	0.12	10	0.61	1145	< 1
T38067	201 229	< 0.2	1.93	4	140	0.5	< 2	0.16	< 0.5	3	12	11	2.26	< 10	< 1	0.06	< 10	0.24	870	< 1
T38068	201 229	< 0.2	1.74	6	350	0.5	< 2	0.20	< 0.5	5	19	13	3.05	< 10	< 1	0.12	20	0.59	970	1
T38069	201 229	< 0.2	2.35	12	620	1.0	< 2	0.19	< 0.5	6	7	11	4.13	< 10	< 1	0.19	20	0.94	1910	4
T38070	201 229	< 0.2	1.17	< 2	320	1.0	< 2	0.18	< 0.5	4	5	10	4.82	< 10	2	0.14	20	0.20	1375	3
T38071	201 229	< 0.2	3.66	4	350	1.5	2	0.37	< 0.5	8	26	24	6.21	10	< 1	0.29	20	1.73	2560	3
T38072	201 229	< 0.2	2.95	4	490	1.5	2	0.56	< 0.5	15	142	42	5.22	< 10	1	0.17	90	1.26	895	1
T38073	201 229	< 0.2	2.46	14	340	1.0	2	1.71	< 0.5	26	230	83	5.09	< 10	< 1	0.10	10	3.21	1225	1
T38074	201 229	< 0.2	2.74	2	190	1.0	2	0.14	< 0.5	1	2	2	4.00	< 10	< 1	0.27	20	1.67	1455	< 1
T38075	201 229	< 0.2	1.56	< 2	530	1.0	< 2	0.22	< 0.5	1	< 1	3	4.05	< 10	< 1	0.27	20	0.39	2440	3
T38076	201 229	< 0.2	1.63	24	750	1.0	< 2	0.25	3.5	11	44	84	5.30	< 10	< 1	0.17	20	0.40	3680	5
T38077	201 229	< 0.2	2.08	6	370	0.5	< 2	0.18	< 0.5	4	20	10	3.52	< 10	< 1	0.13	20	0.49	890	1
T38078	201 229	< 0.2	1.71	10	230	0.5	< 2	0.16	< 0.5	5	24	15	2.72	< 10	< 1	0.10	10	0.52	645	< 1
T38079	201 229	< 0.2	1.59	2	90	< 0.5	< 2	0.06	< 0.5	2	6	8	2.44	< 10	< 1	0.13	10	0.36	690	< 1
T38080	201 229	< 0.2	2.12	< 2	150	0.5	< 2	0.09	< 0.5	3	9	11	2.93	< 10	< 1	0.12	10	0.37	1405	< 1
T38081	201 229	< 0.2	3.40	2	440	1.0	2	0.40	< 0.5	13	61	37	4.75	< 10	< 1	0.11	10	1.57	1690	< 1
T38082	201 229	< 0.2	3.30	2	360	0.5	4	0.70	< 0.5	26	29	23	6.59	10	< 1	0.07	10	1.89	2730	1
T38083	201 229	< 0.2	5.09	< 2	90	< 0.5	16	1.42	< 0.5	31	143	58	6.23	10	< 1	0.08	< 10	2.53	1800	< 1
T38084	201 229	< 0.2	3.27	< 2	240	0.5	2	0.28	< 0.5	19	42	32	5.93	10	1	0.14	10	1.91	1790	2
T38085	201 229	< 0.2	2.58	14	160	0.5	2	0.13	< 0.5	19	149	30	4.85	< 10	1	0.09	10	1.35	965	1
T38086	201 229	< 0.2	2.45	4	150	0.5	< 2	0.10	< 0.5	7	10	11	4.81	< 10	< 1	0.14	10	0.70	1290	< 1
T38087	201 229	< 0.2	1.86	4	340	0.5	< 2	0.13	< 0.5	6	14	15	4.20	< 10	< 1	0.07	10	0.45	1265	< 1
T38088	201 229	< 0.2	1.98	6	230	0.5	< 2	0.14	< 0.5	5	21	12	3.34	< 10	< 1	0.13	10	0.48	735	< 1
T38089	201 229	< 0.2	1.84	4	640	1.0	< 2	0.17	< 0.5	2	4	8	5.16	< 10	< 1	0.24	20	0.22	1980	2
T38090	201 229	< 0.2	0.77	< 2	570	0.5	< 2	0.16	1.0	1	< 1	8	5.81	< 10	< 1	0.18	10	0.11	1685	1
T38091	201 229	< 0.2	1.03	< 2	340	1.0	< 2	0.32	< 0.5	1	< 1	3	4.03	< 10	1	0.24	20	0.20	1235	1
T38092	201 229	< 0.2	1.80	16	90	0.5	2	4.17	< 0.5	21	117	42	3.73	< 10	< 1	0.14	70	1.26	760	1
T38093	201 229	< 0.2	1.43	30	170	1.5	< 2	0.28	1.0	14	25	45	4.01	< 10	< 1	0.34	60	1.04	665	11
T38094	201 229	< 0.2	2.11	20	290	1.0	< 2	0.21	1.0	35	162	63	5.77	< 10	< 1	0.32	40	1.55	1175	9
T38095	201 229	< 0.2	2.71	14	630	5.0	2	0.95	1.0	16	68	193	5.31	< 10	< 1	0.44	240	1.07	1080	3
T38096	201 229	< 0.2	1.91	8	490	1.5	< 2	0.72	< 0.5	13	76	39	4.18	< 10	< 1	0.19	20	0.97	1215	1
T38097	201 229	< 0.2	2.76	8	750	1.5	< 2	0.75	< 0.5	14	73	37	5.01	< 10	1	0.21	30	1.24	2040	2
T38098	201 229	< 0.2	2.11	8	180	1.0	2	0.48	< 0.5	16	140	37	4.27	< 10	< 1	0.12	10	1.76	820	1
T38099	201 229	< 0.2	2.65	12	330	1.0	2	1.23	< 0.5	27	261	69	4.69	< 10	< 1	0.10	30	3.31	945	< 1
T38100	201 229	< 0.2	2.96	6	230	1.5	4	0.85	< 0.5	34	313	75	6.14	< 10	< 1	0.13	20	3.68	1525	< 1
T38101	201 229	< 0.2	2.11	8	530	1.0	2	0.31	0.5	16	70	47	6.42	< 10	1	0.12	10	0.98	2790	5
T38102	201 229	< 0.2	1.66	6	610	1.0	< 2	0.29	< 0.5	7	20	18	5.03	< 10	< 1	0.14	10	0.38	2380	1

CERTIFICATION:

[Handwritten Signature]

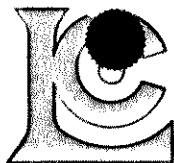

Chemex Labs Ltd.

Analytical Chemists * Geochemists * Registered Assayers

212 Brooksbank Ave., North Vancouver
 British Columbia, Canada V7J 2C1
 PHONE: 604-984-0221 FAX: 604-984-0218

To: EXPATRIATE RESOURCES LTD.
 C/O ARCHER, CATHRO & ASSOCIATES (1981) LIMITED
 1016 - 510 W. HASTINGS ST.
 VANCOUVER, BC
 V6B 1L8

Page Number : 1-B
 Total Pages : 2
 Certificate Date: 28-AUG-95
 Invoice No. : 19525280
 P.O. Number :
 Account : MPO

Project : F.P. NET
 Comments:

CERTIFICATE OF ANALYSIS A9525280

SAMPLE	PREP CODE	Na %	Ni ppm	P ppm	Pb ppm	Sb ppm	Sc ppm	Sr ppm	Ti %	Tl ppm	U ppm	V ppm	W ppm	Zn ppm
T38063	201 229	0.04	15	1120	46	< 2	24	35	0.04	< 10	< 10	111	< 10	154
T38064	201 229	0.01	22	1500	36	< 2	19	16	< 0.01	< 10	< 10	254	< 10	174
T38065	201 229	0.01	9	980	20	< 2	3	5	0.01	< 10	< 10	47	< 10	112
T38066	201 229	< 0.01	10	840	10	< 2	2	7	0.01	< 10	< 10	35	< 10	106
T38067	201 229	0.05	6	1250	8	< 2	< 1	11	0.01	< 10	< 10	22	< 10	46
T38068	201 229	0.01	13	630	12	< 2	4	12	0.03	< 10	< 10	26	< 10	102
T38069	201 229	< 0.01	4	340	18	< 2	9	8	< 0.01	< 10	< 10	30	< 10	126
T38070	201 229	0.02	3	410	14	< 2	8	12	< 0.01	< 10	< 10	12	< 10	154
T38071	201 229	0.01	10	770	38	< 2	12	15	< 0.01	< 10	< 10	27	< 10	172
T38072	201 229	0.01	41	1540	20	< 2	14	26	0.01	< 10	< 10	99	< 10	108
T38073	201 229	< 0.01	85	1450	10	< 2	16	43	0.08	< 10	< 10	137	< 10	82
T38074	201 229	< 0.01	1	360	16	< 2	6	5	< 0.01	< 10	< 10	4	< 10	136
T38075	201 229	0.01	1	320	8	< 2	8	11	< 0.01	< 10	< 10	4	< 10	106
T38076	201 229	< 0.01	23	330	336	< 2	14	18	< 0.01	< 10	< 10	34	< 10	364
T38077	201 229	< 0.01	14	630	4	< 2	2	12	0.02	< 10	< 10	31	< 10	106
T38078	201 229	< 0.01	15	400	12	< 2	3	12	0.05	< 10	< 10	35	< 10	90
T38079	201 229	0.05	4	580	8	< 2	1	7	0.01	< 10	< 10	10	< 10	84
T38080	201 229	0.02	7	1000	16	< 2	1	7	0.01	< 10	< 10	19	< 10	90
T38081	201 229	< 0.01	21	660	18	< 2	16	12	0.01	< 10	< 10	80	< 10	102
T38082	201 229	0.02	12	1400	8	< 2	7	20	0.03	< 10	< 10	209	< 10	104
T38083	201 229	< 0.01	33	660	12	< 2	18	58	0.27	< 10	< 10	183	< 10	98
T38084	201 229	0.01	20	930	26	< 2	13	8	0.01	< 10	< 10	116	< 10	146
T38085	201 229	< 0.01	113	590	14	< 2	6	13	0.03	< 10	< 10	70	< 10	108
T38086	201 229	0.01	7	960	14	< 2	6	6	0.01	< 10	< 10	33	< 10	122
T38087	201 229	< 0.01	9	670	4	< 2	3	9	0.01	< 10	< 10	34	< 10	88
T38088	201 229	< 0.01	13	420	8	< 2	3	11	0.03	< 10	< 10	31	< 10	84
T38089	201 229	0.01	4	400	8	< 2	7	12	< 0.01	< 10	< 10	9	< 10	142
T38090	201 229	0.01	1	240	14	< 2	7	9	< 0.01	< 10	< 10	3	< 10	336
T38091	201 229	< 0.01	1	150	6	< 2	6	9	< 0.01	< 10	< 10	< 1	< 10	140
T38092	201 229	< 0.01	59	840	16	< 2	6	236	0.03	< 10	< 10	39	< 10	90
T38093	201 229	< 0.01	44	780	44	< 2	2	21	< 0.01	< 10	< 10	35	< 10	160
T38094	201 229	< 0.01	172	520	52	< 2	13	36	0.01	< 10	< 10	76	< 10	208
T38095	201 229	0.02	52	1000	44	< 2	17	35	0.09	< 10	< 10	70	< 10	418
T38096	201 229	0.03	29	820	18	< 2	9	28	0.03	< 10	< 10	63	< 10	152
T38097	201 229	0.01	37	1030	28	< 2	15	30	0.01	< 10	< 10	57	< 10	130
T38098	201 229	0.03	48	980	20	< 2	6	21	0.04	< 10	< 10	88	< 10	88
T38099	201 229	< 0.01	95	1250	20	< 2	21	39	0.03	< 10	< 10	104	< 10	88
T38100	201 229	< 0.01	113	1360	12	< 2	21	33	0.05	< 10	< 10	140	< 10	96
T38101	201 229	< 0.01	31	750	68	< 2	16	12	< 0.01	< 10	< 10	54	< 10	236
T38102	201 229	0.02	9	610	14	< 2	12	13	< 0.01	< 10	< 10	26	< 10	144

CERTIFICATION: _____

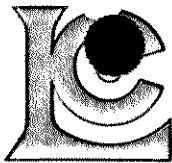

Chemex Labs Ltd.

Analytical Chemists * Geochemists * Registered Assayers

212 Brooksbank Ave., North Vancouver
 British Columbia, Canada V7J 2C1
 PHONE: 604-984-0221 FAX: 604-984-0218

To: EXPATRIATE RESOURCES LTD.
 C/O ARCHER, CATHRO & ASSOCIATES (1981) LIMITED
 1016 - 510 W. HASTINGS ST.
 VANCOUVER, BC
 V6B 1L8

Project: F.P. NET
 Comments:

Page Number : 2-A
 Total : 2
 Certificate Date: 28-AUG-95
 Invoice No. : 19525280
 P.O. Number :
 Account : MPO

CERTIFICATE OF ANALYSIS A9525280

SAMPLE	PREP CODE	Ag ppm	Al %	As ppm	Ba ppm	Be ppm	Bi ppm	Ca %	Cd ppm	Co ppm	Cr ppm	Cu ppm	Fe %	Ga ppm	Hg ppm	K %	La ppm	Mg %	Mn ppm	Mo ppm
T38103	201 229	< 0.2	2.06	8	210	0.5	2	0.23	< 0.5	10	26	27	4.21	< 10	< 1	0.10	10	0.61	910	1
T38104	201 229	< 0.2	1.68	4	400	0.5	< 2	0.17	< 0.5	8	16	9	5.27	< 10	< 1	0.11	10	0.39	1685	< 1
T38105	201 229	< 0.2	3.08	12	400	0.5	< 2	0.46	< 0.5	19	61	34	5.82	< 10	< 1	0.11	10	1.25	2220	< 1
T38106	201 229	< 0.2	2.48	2	180	0.5	< 2	0.17	< 0.5	14	55	18	6.12	< 10	< 1	0.10	10	1.19	1010	< 1
T38107	201 229	< 0.2	2.20	4	290	0.5	< 2	0.14	< 0.5	11	29	18	4.96	< 10	< 1	0.09	10	0.79	1765	1
T38108	201 229	1.6	1.79	4	50	< 0.5	4	0.38	3.0	15	51	36	2.25	< 10	1	0.05	< 10	0.89	960	< 1

CERTIFICATION: _____

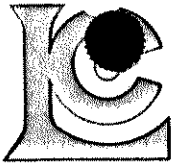

Chemex Labs Ltd.

Analytical Chemists * Geochemists * Registered Assayers
 212 Brooksbank Ave., North Vancouver
 British Columbia, Canada V7J 2C1
 PHONE: 604-984-0221 FAX: 604-984-0218

To: EXPATRIATE RESOURCES LTD.
 C/O ARCHER, CATHRO & ASSOCIATES (1981) LIMITED
 1016 - 510 W. HASTINGS ST.
 VANCOUVER, BC
 V6B 1L8

Project: F.P. NET
 Comments:

Page Number : 2-B
 Total Pages : 2
 Certificate Date: 28-AUG-95
 Invoice Number : A9525280
 P.O. Number :
 Account : MPO

CERTIFICATE OF ANALYSIS	A9525280
-------------------------	----------

SAMPLE	PREP CODE	Na %	Ni ppm	P ppm	Pb ppm	Sb ppm	Sc ppm	Sr ppm	Ti %	Tl ppm	U ppm	V ppm	W ppm	Zn ppm
T38103	201 229	0.01	17	670	10	< 2	7	14	0.05	< 10	< 10	51	< 10	100
T38104	201 229	< 0.01	9	540	6	< 2	8	11	0.02	< 10	< 10	43	< 10	94
T38105	201 229	< 0.01	22	1190	6	< 2	13	25	0.01	< 10	< 10	119	< 10	78
T38106	201 229	< 0.01	28	630	6	< 2	9	9	0.01	< 10	< 10	84	< 10	100
T38107	201 229	0.02	16	940	4	< 2	7	8	0.01	< 10	< 10	57	< 10	100
T38108	201 229	0.08	14	570	572	< 2	10	22	0.12	< 10	< 10	68	< 10	550

CERTIFICATION: _____

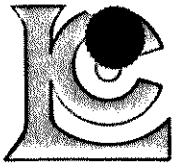

Chemex Labs Ltd.

Analytical Chemists * Geochemists * Registered Assayers

212 Brooksbank Ave., North Vancouver
British Columbia, Canada V7J 2C1
PHONE: 604-984-0221 FAX: 604-984-0218

To: EXPATRIATE RESOURCES LTD.
C/O ARCHER, CATHRO & ASSOCIATES (1981) LIMITED
1016 - 510 W. HASTINGS ST.
VANCOUVER, BC
V6B 1L8

Project : F.P. NET
Comments:

Page Number : 1
Total Pages : 1
Certificate Date: 28-OCT-95
Invoice No. : 19532064
P.O. Number :
Account : MPO

CERTIFICATE OF ANALYSIS A9532064

SAMPLE	PREP CODE	Au ppb FA+AA										
T38482	244 --	< 5										
T38487	244 --	< 5										
T38498	244 --	< 5										
T38499	244 --	< 5										
T38547	244 --	< 5										
T38554	244 --	< 5										
T38566	244 --	< 5										
T38622	244 --	25										
T38634	244 --	< 5										
T38636	244 --	< 5										
T38648	244 --	< 5										
T38664	244 --	< 5										
T38680	244 --	< 5										

CERTIFICATION: *[Signature]*

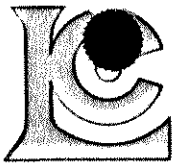

Chemex Labs Ltd.

Analytical Chemists * Geochemists * Registered Assayers

212 Brooksbank Ave., North Vancouver
British Columbia, Canada V7J 2C1
PHONE: 604-984-0221 FAX: 604-984-0218

To: EXPATRIATE RESOURCES LTD.
C/O ARCHER, CATHRO & ASSOCIATES (1981) LIMITED
1016 - 510 W. HASTINGS ST.
VANCOUVER, BC
V6B 1L8

Project : F.P. NET
Comments:

Page Number : 1
Total Pages : 1
Certificate Date: 28-OCT-95
Invoice Number : 19532063
Account : MPO

CERTIFICATE OF ANALYSIS

A9532063

SAMPLE	PREP CODE	Au ppb FA+AA										
T38132	244 --	< 5										
T38134	244 --	< 5										
T38140	244 --	< 5										
T38185	244 --	< 5										
T38209	244 --	< 5										
T38292	244 --	< 5										
T38294	244 --	< 5										

CERTIFICATION: *John Vank*

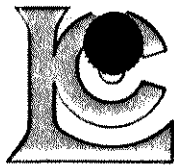

Chemex Labs Ltd.

Analytical Chemists * Geochemists * Registered Assayers

212 Brooksbank Ave., North Vancouver
British Columbia, Canada V7J 2C1
PHONE: 604-984-0221 FAX: 604-984-0218

To: EXPATRIATE RESOURCES LTD.
C/O ARCHER, CATHRO & ASSOCIATES (1981) LIMITED
1016 - 510 W. HASTINGS ST.
VANCOUVER, BC
V6B 1L8

Project : F.P. NET
Comments:

Page Number : 1
Total : 1
Certificate Date: 28-OCT-95
Invoice No. : 19532061
P.O. Number :
Account : MPO

CERTIFICATE OF ANALYSIS	A9532061
--------------------------------	-----------------

SAMPLE	PREP CODE	Au ppb FA+AA											
T38357	244 --	< 5											
T38366	244 --	< 5											
T38368	244 --	< 5											
T38379	244 --	< 5											
T38399	244 --	< 5											
T38417	244 --	< 5											
T38419	244 --	< 5											

CERTIFICATION: _____

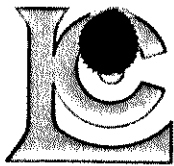

Chemex Labs Ltd.

Analytical Chemists * Geochemists * Registered Assayers
 212 Brooksbank Ave., North Vancouver
 British Columbia, Canada V7J 2C1
 PHONE: 604-984-0221 FAX: 604-984-0218

EXPATRIATE RESOURCES LTD.
 C/O ARCHER, CATHRO & ASSOCIATES (1981) LIMITED
 1016 - 510 W. HASTINGS ST.
 VANCOUVER, BC
 V6B 1L8

Page: 1 of 1
 Total: 7
 Certificate Date: 19-SEP-95
 Invoice No.: 19527499
 P.O. Number:
 Account: MPO

Project: NET
 Comments:

CERTIFICATE OF ANALYSIS A9527499

SAMPLE	PREP CODE	Ag ppm	Al %	As ppm	Ba ppm	Be ppm	Bi ppm	Ca %	Cd ppm	Co ppm	Cr ppm	Cu ppm	Fe %	Ga ppm	Hg ppm	K %	La ppm	Mg %	Mn ppm	Mo ppm
T38451	201 229	< 0.2	1.58	6	160	3.0	< 2	0.47	< 0.5	12	30	15	3.00	< 10	< 1	0.29	40	0.44	1255	2
T38452	201 229	< 0.2	1.61	8	190	2.0	< 2	0.46	1.0	11	28	41	4.28	< 10	< 1	0.40	40	0.48	990	3
T38453	201 229	< 0.2	1.30	6	180	1.5	2	0.33	3.0	12	32	68	4.56	< 10	< 1	0.33	50	0.49	1215	3
T38454	201 229	< 0.2	2.75	6	210	2.0	< 2	0.44	0.5	14	48	47	5.86	< 10	1	0.60	70	1.00	1390	3
T38455	201 229	< 0.2	2.69	4	190	1.0	< 2	0.36	0.5	11	54	133	4.46	< 10	< 1	0.18	80	1.41	510	4
T38456	201 229	< 0.2	3.68	6	310	1.0	< 2	0.41	< 0.5	18	69	35	6.71	10	1	1.28	20	1.94	935	2
T38457	201 229	< 0.2	2.35	< 2	120	0.5	2	0.17	< 0.5	9	36	21	3.89	< 10	< 1	0.46	10	0.80	790	1
T38458	201 229	< 0.2	2.97	6	130	1.0	< 2	0.33	< 0.5	12	41	23	4.64	10	< 1	0.68	20	0.94	655	1
T38459	201 229	< 0.2	4.01	4	170	1.5	2	0.61	< 0.5	16	28	48	5.83	10	1	1.38	20	1.35	960	1
T38460	201 229	< 0.2	3.10	4	150	1.5	< 2	0.32	< 0.5	13	45	38	4.78	10	< 1	0.98	20	1.26	710	1
T38461	201 229	< 0.2	2.38	6	130	1.0	< 2	0.23	< 0.5	10	28	27	3.83	< 10	< 1	0.79	20	0.92	705	1
T38462	201 229	< 0.2	3.33	16	160	1.5	< 2	0.39	2.0	19	60	40	6.53	10	< 1	1.68	50	1.57	1250	< 1
T38463	201 229	< 0.2	2.37	4	110	1.0	2	0.19	< 0.5	9	19	40	4.24	< 10	< 1	0.76	30	0.88	690	1
T38464	201 229	< 0.2	3.51	12	180	1.5	< 2	0.36	0.5	10	34	29	4.85	10	< 1	1.19	70	1.28	680	1
T38465	201 229	< 0.2	2.46	2	120	1.0	2	0.26	< 0.5	9	29	34	3.36	< 10	1	0.74	30	1.10	525	1
T38466	201 229	< 0.2	2.58	4	140	0.5	< 2	0.25	< 0.5	10	69	30	3.12	< 10	< 1	0.59	10	1.27	475	< 1
T38467	201 229	< 0.2	2.63	6	130	0.5	< 2	0.30	< 0.5	9	51	29	3.30	< 10	< 1	0.68	20	1.22	450	< 1
T38468	201 229	< 0.2	2.31	4	150	1.0	2	0.19	1.5	9	24	58	4.71	< 10	< 1	0.74	40	0.74	650	2
T38469	201 229	< 0.2	4.64	8	220	1.5	< 2	0.64	2.0	20	89	45	6.49	10	< 1	2.14	40	2.57	1095	1
T38470	201 229	< 0.2	3.97	2	180	1.5	< 2	0.41	1.5	19	60	66	6.39	10	< 1	1.36	40	1.45	1155	1
T38471	201 229	< 0.2	4.58	6	190	2.0	< 2	0.66	< 0.5	21	89	28	7.22	10	< 1	1.56	20	1.91	1340	1
T38472	201 229	< 0.2	4.21	2	180	1.5	< 2	0.79	< 0.5	21	59	37	6.58	10	1	1.45	30	1.48	1445	< 1
T38473	201 229	< 0.2	3.76	< 2	190	1.5	< 2	0.50	< 0.5	16	48	28	5.59	10	< 1	0.89	30	1.18	1610	2
T38474	201 229	< 0.2	2.52	6	140	0.5	< 2	0.26	< 0.5	11	39	22	4.39	10	1	0.48	20	0.95	550	2
T38475	201 229	< 0.2	3.02	8	190	0.5	2	0.34	< 0.5	11	47	34	5.18	10	< 1	0.64	20	1.38	705	1
T38476	201 229	< 0.2	2.67	32	100	1.0	2	0.20	< 0.5	8	43	33	4.31	< 10	< 1	0.21	20	0.94	450	1
T38477	201 229	< 0.2	2.63	4	240	3.0	2	0.44	2.5	18	33	49	5.96	10	1	0.60	90	0.71	2130	4
T38478	201 229	< 0.2	1.45	4	140	1.5	< 2	0.37	1.5	13	29	30	4.01	< 10	< 1	0.42	40	0.37	1120	2
T38479	201 229	< 0.2	1.14	6	110	1.0	< 2	0.23	2.0	11	22	49	3.60	< 10	< 1	0.29	40	0.41	885	2
T38480	201 229	< 0.2	0.94	22	800	3.0	< 2	0.42	1.0	21	8	30	4.71	< 10	< 1	0.19	80	0.17	7230	8
T38481	201 229	< 0.2	1.62	2	160	2.5	< 2	0.48	3.5	11	21	35	4.61	< 10	< 1	0.42	80	0.46	1240	4
T38482	201 229	< 0.2	1.85	10	180	2.0	2	0.32	9.0	11	21	87	4.29	< 10	< 1	0.46	80	0.76	880	4
T38483	201 229	< 0.2	1.60	2	140	< 0.5	2	1.34	1.0	5	39	187	3.83	< 10	< 1	0.18	10	0.58	385	4
T38484	201 229	< 0.2	3.25	2	300	0.5	< 2	0.48	< 0.5	11	46	40	5.39	10	< 1	0.54	30	1.48	745	4
T38485	201 229	< 0.2	2.49	2	350	1.0	2	0.14	0.5	16	37	35	4.89	10	< 1	0.82	10	0.68	3300	2
T38486	201 229	< 0.2	3.57	6	170	1.5	< 2	0.44	2.5	14	56	47	6.01	10	< 1	1.30	40	1.30	1050	1
T38487	201 229	< 0.2	3.65	8	150	1.5	< 2	0.18	2.0	12	41	84	5.24	10	< 1	1.31	80	1.41	900	2
T38488	201 229	< 0.2	3.39	2	190	2.0	2	0.26	0.5	16	69	39	5.32	10	< 1	0.81	40	0.96	1270	2
T38489	201 229	< 0.2	2.26	10	150	1.0	< 2	0.18	1.5	17	33	47	4.11	< 10	< 1	0.45	50	0.54	995	3
T38490	201 229	< 0.2	1.38	22	110	0.5	< 2	0.09	1.0	9	18	31	3.02	< 10	1	0.41	30	0.40	645	2

CERTIFICATION:

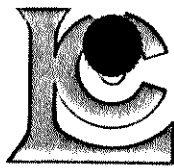

Chemex Labs Ltd.

Analytical Chemists * Geochemists * Registered Assayers
 212 Brooksbank Ave., North Vancouver
 British Columbia, Canada V7J 2C1
 PHONE: 604-984-0221 FAX: 604-984-0218

EXPATRIATE RESOURCES LTD.
 C/O ARCHER, CATHRO & ASSOCIATES (1981) LIMITED
 1016 - 510 W. HASTINGS ST.
 VANCOUVER, BC
 V6B 1L8

Page 1 of 1
 Total Pages: 7
 Certificate Date: 19-SEP-95
 Invoice No.: I9527499
 P.O. Number:
 Account: MPO

Project: NET
 Comments:

CERTIFICATE OF ANALYSIS A9527499

SAMPLE	PREP CODE	Na %	Ni ppm	P ppm	Pb ppm	Sb ppm	Sc ppm	Sr ppm	Ti %	Tl ppm	U ppm	V ppm	W ppm	Zn ppm
T38451	201 229	< 0.01	13	540	16	< 2	6	6	0.06	< 10	< 10	39	< 10	132
T38452	201 229	0.01	19	1480	48	< 2	6	14	0.08	< 10	< 10	47	< 10	324
T38453	201 229	< 0.01	24	1180	102	< 2	6	14	0.06	< 10	< 10	48	< 10	736
T38454	201 229	< 0.01	18	760	62	< 2	12	16	0.17	< 10	< 10	92	< 10	478
T38455	201 229	< 0.01	19	420	64	< 2	8	12	0.11	< 10	< 10	97	< 10	566
T38456	201 229	< 0.01	17	1050	6	< 2	11	12	0.42	< 10	< 10	140	< 10	140
T38457	201 229	< 0.01	11	700	10	< 2	6	6	0.21	< 10	< 10	84	< 10	102
T38458	201 229	< 0.01	14	1080	12	< 2	8	8	0.26	< 10	< 10	94	< 10	88
T38459	201 229	< 0.01	16	2190	8	2	10	23	0.35	< 10	< 10	105	< 10	114
T38460	201 229	< 0.01	16	1260	20	< 2	10	11	0.32	< 10	< 10	104	< 10	192
T38461	201 229	< 0.01	11	990	42	< 2	7	10	0.23	< 10	< 10	74	< 10	166
T38462	201 229	< 0.01	20	1700	34	6	16	17	0.30	< 10	< 10	126	< 10	478
T38463	201 229	< 0.01	10	890	36	< 2	7	12	0.19	< 10	< 10	61	< 10	282
T38464	201 229	< 0.01	14	1290	38	< 2	10	18	0.32	< 10	< 10	81	< 10	306
T38465	201 229	< 0.01	11	950	26	< 2	7	12	0.23	< 10	< 10	60	< 10	192
T38466	201 229	< 0.01	21	730	32	2	6	12	0.22	< 10	< 10	67	< 10	158
T38467	201 229	< 0.01	19	980	24	2	6	12	0.23	< 10	< 10	65	< 10	144
T38468	201 229	< 0.01	11	1060	104	< 2	7	22	0.18	< 10	< 10	64	< 10	604
T38469	201 229	< 0.01	24	1610	18	2	16	24	0.51	< 10	< 10	165	< 10	752
T38470	201 229	< 0.01	22	1510	36	2	13	16	0.34	< 10	< 10	127	< 10	580
T38471	201 229	< 0.01	24	1320	24	4	19	16	0.48	< 10	< 10	173	< 10	222
T38472	201 229	< 0.01	21	1990	26	4	12	21	0.40	< 10	< 10	141	< 10	162
T38473	201 229	< 0.01	18	1020	16	< 2	9	15	0.30	< 10	< 10	117	< 10	116
T38474	201 229	< 0.01	12	530	8	< 2	8	8	0.28	< 10	< 10	93	< 10	102
T38475	201 229	< 0.01	12	930	8	< 2	8	9	0.34	< 10	< 10	108	< 10	124
T38476	201 229	< 0.01	14	760	32	< 2	6	8	0.13	< 10	< 10	80	< 10	172
T38477	201 229	< 0.01	26	630	52	< 2	11	19	0.14	< 10	< 10	70	< 10	602
T38478	201 229	< 0.01	21	1150	66	< 2	7	14	0.09	< 10	< 10	56	< 10	436
T38479	201 229	< 0.01	15	860	48	< 2	6	10	0.03	< 10	< 10	41	< 10	482
T38480	201 229	0.01	21	580	22	< 2	8	33	< 0.01	< 10	< 10	23	< 10	234
T38481	201 229	0.01	18	910	48	< 2	7	16	0.08	< 10	< 10	47	< 10	644
T38482	201 229	0.01	16	790	176	< 2	5	12	0.13	< 10	< 10	43	< 10	1905
T38483	201 229	0.01	24	6500	112	< 2	2	17	0.03	< 10	< 10	137	< 10	644
T38484	201 229	< 0.01	12	970	6	2	9	14	0.31	< 10	< 10	118	< 10	130
T38485	201 229	< 0.01	11	770	16	< 2	6	9	0.20	< 10	< 10	98	< 10	178
T38486	201 229	< 0.01	17	1300	24	< 2	12	14	0.32	< 10	< 10	111	< 10	676
T38487	201 229	< 0.01	18	930	38	< 2	10	9	0.25	< 10	< 10	89	< 10	3760
T38488	201 229	< 0.01	22	1030	168	2	11	16	0.21	< 10	< 10	103	< 10	382
T38489	201 229	< 0.01	16	1160	72	< 2	6	20	0.13	< 10	< 10	74	< 10	880
T38490	201 229	< 0.01	10	520	42	2	4	17	0.07	< 10	< 10	35	< 10	498

CERTIFICATION: _____

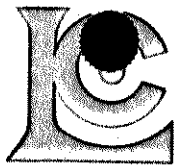

Chemex Labs Ltd.

Analytical Chemists * Geochemists * Registered Assayers

212 Brooksbank Ave., North Vancouver
 British Columbia, Canada V7J 2C1
 PHONE: 604-984-0221 FAX: 604-984-0218

EXPATRIATE RESOURCES LTD.
 C/O ARCHER, CATHRO & ASSOCIATES (1981) LIMITED
 1016 - 510 W. HASTINGS ST.
 VANCOUVER, BC
 V6B 1L8

Page 1 of 2-A
 Total : 7
 Certificate Date: 19-SEP-95
 Invoice No. : 19527499
 P.O. Number :
 Account : MPO

Project : NET
 Comments :

CERTIFICATE OF ANALYSIS A9527499

SAMPLE	PREP CODE		Ag	Al	As	Ba	Be	Bi	Ca	Cd	Co	Cr	Cu	Fe	Ga	Hg	K	La	Mg	Mn	Mo
			ppm	%	ppm	ppm	ppm	ppm	%	ppm	ppm	ppm	ppm	%	ppm	ppm	%	ppm	%	ppm	ppm
T38491	201	229	< 0.2	2.91	4	130	1.0	< 2	0.34	0.5	11	28	54	4.38	10	< 1	0.86	30	1.05	545	1
T38492	201	229	< 0.2	2.30	6	110	1.0	< 2	0.25	< 0.5	8	31	20	3.32	< 10	< 1	0.60	20	0.88	395	1
T38493	201	229	< 0.2	2.94	6	170	1.0	< 2	0.38	< 0.5	12	52	29	4.52	< 10	< 1	1.05	40	1.38	625	1
T38494	201	229	< 0.2	3.43	8	170	0.5	< 2	0.31	< 0.5	12	88	42	3.99	< 10	1	0.82	20	1.64	500	< 1
T38495	201	229	< 0.2	2.81	6	120	0.5	< 2	0.22	< 0.5	8	56	31	3.56	< 10	< 1	0.58	10	1.22	450	< 1
T38496	201	229	< 0.2	2.30	2	90	0.5	2	0.16	< 0.5	7	23	22	3.62	< 10	< 1	0.46	20	0.79	405	1
T38497	201	229	< 0.2	2.43	6	100	0.5	2	0.09	< 0.5	7	26	48	4.56	< 10	1	0.44	20	0.69	675	1
T38498	201	229	< 0.2	2.90	12	130	1.0	2	0.08	1.5	11	36	58	5.44	< 10	< 1	0.45	50	0.56	840	3
T38499	201	229	< 0.2	4.33	2	240	2.0	< 2	0.34	4.0	19	50	97	6.87	10	< 1	1.92	120	1.74	1585	2
T38500	201	229	< 0.2	2.92	6	130	1.5	2	0.29	3.5	15	42	58	5.87	< 10	< 1	1.36	70	1.20	1005	2
T38501	201	229	< 0.2	3.85	6	180	1.5	2	0.72	0.5	19	73	90	7.36	10	< 1	1.48	40	1.50	1615	1
T38502	201	229	< 0.2	3.61	< 2	170	1.5	2	0.49	< 0.5	16	59	51	7.09	10	1	1.29	40	1.39	1430	2
T38503	201	229	< 0.2	4.30	4	210	2.0	2	0.54	0.5	21	79	51	8.11	10	< 1	1.43	60	1.49	2010	2
T38504	201	229	< 0.2	4.13	< 2	220	2.5	2	0.35	< 0.5	17	71	28	7.72	10	< 1	1.04	80	1.11	2080	2
T38505	201	229	< 0.2	2.24	2	320	3.0	< 2	0.83	0.5	18	29	33	6.68	< 10	< 1	0.68	90	0.59	3730	4
T38506	201	229	< 0.2	2.46	6	300	6.5	< 2	0.58	3.5	21	13	46	5.63	< 10	< 1	0.35	140	0.36	3520	6
T38507	201	229	< 0.2	3.61	< 2	210	2.0	2	0.41	1.5	18	69	33	7.63	10	< 1	1.24	70	0.98	2270	2
T38508	201	229	< 0.2	2.45	< 2	130	1.5	< 2	0.32	0.5	14	52	26	6.86	< 10	< 1	1.00	60	0.75	1155	3
T38509	201	229	< 0.2	3.09	14	220	3.0	< 2	0.40	1.0	16	31	121	7.25	< 10	1	0.44	170	0.73	2160	6
T38510	201	229	< 0.2	2.74	< 2	140	1.5	< 2	0.57	0.5	18	46	38	6.31	< 10	< 1	1.07	40	0.94	1725	2
T38511	201	229	< 0.2	3.93	6	180	2.0	2	0.60	0.5	16	53	47	6.89	10	1	1.52	60	1.34	1735	1
T38512	201	229	< 0.2	4.15	< 2	140	1.5	2	0.30	3.0	14	53	77	5.79	10	1	1.91	50	1.67	920	1
T38513	201	229	< 0.2	3.08	6	190	1.5	< 2	0.09	2.0	16	16	73	3.74	< 10	< 1	0.47	100	0.63	1300	2
T38514	201	229	< 0.2	1.52	12	60	0.5	2	0.09	0.5	9	25	21	3.52	< 10	< 1	0.23	30	0.43	375	2
T38515	201	229	< 0.2	0.35	4	40	< 0.5	< 2	0.01	< 0.5	< 1	3	18	2.90	< 10	< 1	0.18	30	0.04	115	2
T38516	201	229	< 0.2	3.54	2	130	1.5	2	0.35	< 0.5	10	37	30	4.94	< 10	< 1	1.23	30	1.50	810	1
T38517	201	229	< 0.2	3.74	2	120	2.0	< 2	0.08	< 0.5	11	30	23	5.12	10	< 1	0.72	40	0.88	885	3
T38518	201	229	< 0.2	2.03	< 2	80	1.0	< 2	0.32	< 0.5	7	19	27	3.92	< 10	< 1	0.37	30	0.57	570	1
T38519	201	229	< 0.2	2.75	< 2	130	1.0	< 2	0.21	0.5	8	23	41	4.35	< 10	< 1	0.87	30	1.00	950	1
T38520	201	229	< 0.2	2.97	6	140	1.5	< 2	0.24	0.5	10	26	50	4.84	< 10	< 1	1.00	30	1.13	1035	1
T38521	201	229	< 0.2	1.25	6	100	0.5	< 2	0.21	2.0	10	12	62	4.68	< 10	< 1	0.49	40	0.57	870	3
T38522	201	229	< 0.2	2.31	< 2	230	2.0	< 2	0.17	1.0	5	12	19	3.30	< 10	< 1	0.36	80	0.59	730	1
T38523	201	229	< 0.2	2.02	< 2	120	1.5	< 2	0.38	< 0.5	13	32	18	5.40	< 10	1	0.55	60	0.71	2070	1
T38524	201	229	< 0.2	1.34	4	80	1.0	< 2	0.23	0.5	11	25	18	4.77	< 10	1	0.54	40	0.43	1600	1
T38525	201	229	< 0.2	2.18	4	130	1.5	< 2	0.40	0.5	15	45	31	5.54	< 10	< 1	0.79	40	0.70	1670	1
T38526	201	229	< 0.2	2.43	14	160	2.0	< 2	0.64	1.0	21	53	24	7.93	< 10	< 1	1.16	60	0.74	2030	2
T38527	201	229	< 0.2	2.62	4	140	2.0	2	0.17	4.0	11	38	38	5.44	< 10	< 1	1.01	100	0.75	1210	2
T38528	201	229	< 0.2	1.03	4	90	1.5	< 2	0.09	5.5	22	17	70	3.84	< 10	< 1	0.37	120	0.24	1755	6
T38529	201	229	0.4	1.86	4	200	0.5	2	0.11	6.0	16	24	120	6.43	< 10	< 1	0.56	50	0.46	1630	3
T38530	201	229	< 0.2	2.26	2	140	1.5	< 2	0.08	1.0	11	15	24	3.69	< 10	< 1	0.44	80	0.71	1125	2

CERTIFICATION: _____

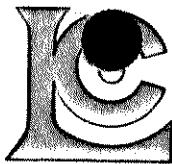

Chemex Labs Ltd.

Analytical Chemists * Geochemists * Registered Assayers

212 Brooksbank Ave., North Vancouver
British Columbia, Canada V7J 2C1
PHONE: 604-984-0221 FAX: 604-984-0218



EXPATRIATE RESOURCES LTD.
C/O ARCHER, CATHRO & ASSOCIATES (1981) LIMITED
1016 - 510 W. HASTINGS ST.
VANCOUVER, BC
V6B 1L8

Project : NET
Comments:

Page Number : 2-B
Total : 7
Certificate Date: 19-SEP-95
Invoice No. : I9527499
P.O. Number :
Account : MPO

CERTIFICATE OF ANALYSIS

A9527499

SAMPLE	PREP CODE	Na %	Ni ppm	P ppm	Pb ppm	Sb ppm	Sc ppm	Sr ppm	Ti %	Tl ppm	U ppm	V ppm	W ppm	Zn ppm
T38491	201 229	< 0.01	14	1460	18	2	8	15	0.27	< 10	< 10	75	< 10	236
T38492	201 229	< 0.01	14	1000	14	< 2	6	11	0.21	< 10	< 10	56	< 10	152
T38493	201 229	< 0.01	20	1090	14	2	9	24	0.29	< 10	< 10	86	< 10	184
T38494	201 229	< 0.01	25	760	18	< 2	7	17	0.29	< 10	< 10	88	< 10	148
T38495	201 229	< 0.01	18	730	24	< 2	5	11	0.23	< 10	< 10	69	< 10	154
T38496	201 229	< 0.01	11	910	12	< 2	5	9	0.18	< 10	< 10	55	< 10	148
T38497	201 229	< 0.01	13	960	24	< 2	5	12	0.17	< 10	< 10	83	< 10	264
T38498	201 229	< 0.01	15	950	104	2	6	19	0.11	< 10	< 10	92	< 10	1055
T38499	201 229	< 0.01	20	1570	62	< 2	13	16	0.33	< 10	< 10	123	< 10	1490
T38500	201 229	< 0.01	17	1290	48	< 2	11	15	0.23	< 10	< 10	96	< 10	902
T38501	201 229	< 0.01	20	1700	16	2	15	17	0.35	< 10	< 10	135	< 10	222
T38502	201 229	< 0.01	20	1460	18	< 2	15	13	0.34	< 10	< 10	130	< 10	202
T38503	201 229	< 0.01	23	1120	24	2	18	13	0.33	< 10	< 10	158	< 10	268
T38504	201 229	< 0.01	19	760	22	< 2	18	15	0.25	< 10	< 10	141	< 10	220
T38505	201 229	< 0.01	18	1470	18	< 2	13	37	0.13	< 10	< 10	74	< 10	190
T38506	201 229	0.01	26	890	76	2	10	20	0.04	< 10	< 10	46	< 10	766
T38507	201 229	< 0.01	19	920	36	2	17	14	0.27	< 10	< 10	131	< 10	280
T38508	201 229	< 0.01	16	1040	14	2	16	16	0.16	< 10	< 10	112	< 10	370
T38509	201 229	< 0.01	20	1200	64	< 2	14	20	0.08	< 10	< 10	79	< 10	682
T38510	201 229	< 0.01	17	1300	26	2	13	11	0.23	< 10	< 10	107	< 10	182
T38511	201 229	< 0.01	19	1440	20	2	14	16	0.29	< 10	< 10	126	< 10	284
T38512	201 229	< 0.01	17	1190	76	2	11	14	0.35	< 10	< 10	122	< 10	1005
T38513	201 229	< 0.01	14	860	178	2	4	16	0.08	< 10	< 10	47	< 10	1155
T38514	201 229	< 0.01	12	760	36	< 2	2	10	0.09	< 10	< 10	50	< 10	338
T38515	201 229	0.01	2	560	14	< 2	1	22	< 0.01	< 10	< 10	15	< 10	106
T38516	201 229	< 0.01	17	1030	14	< 2	10	24	0.34	< 10	< 10	104	< 10	222
T38517	201 229	< 0.01	14	820	12	< 2	8	10	0.13	< 10	< 10	76	< 10	150
T38518	201 229	0.05	9	1900	12	< 2	7	15	0.11	< 10	< 10	51	< 10	124
T38519	201 229	0.01	10	1060	14	2	7	12	0.25	< 10	< 10	73	< 10	308
T38520	201 229	0.01	11	1170	18	2	8	13	0.27	< 10	< 10	83	< 10	376
T38521	201 229	< 0.01	9	920	116	< 2	6	11	0.07	< 10	< 10	43	< 10	514
T38522	201 229	0.01	10	610	30	< 2	4	8	0.05	< 10	< 10	35	< 10	320
T38523	201 229	< 0.01	12	1250	6	< 2	12	9	0.14	< 10	< 10	67	< 10	126
T38524	201 229	< 0.01	11	880	4	< 2	10	10	0.09	< 10	< 10	53	< 10	138
T38525	201 229	< 0.01	16	1360	12	2	13	13	0.15	< 10	< 10	97	< 10	156
T38526	201 229	< 0.01	21	2000	12	2	17	16	0.16	< 10	< 10	105	< 10	184
T38527	201 229	< 0.01	17	1070	140	< 2	11	13	0.18	< 10	< 10	81	< 10	1230
T38528	201 229	0.01	13	870	500	< 2	4	20	0.02	< 10	< 10	31	< 10	1275
T38529	201 229	< 0.01	11	1190	378	< 2	8	39	0.09	< 10	< 10	62	< 10	1140
T38530	201 229	< 0.01	11	700	76	< 2	3	7	0.07	< 10	< 10	51	< 10	632

CERTIFICATION: _____

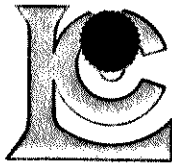

Chemex Labs Ltd.

Analytical Chemists * Geochemists * Registered Assayers

212 Brooksbank Ave., North Vancouver
 British Columbia, Canada V7J 2C1
 PHONE: 604-984-0221 FAX: 604-984-0218

(to): EXPATRIATE RESOURCES LTD.
 C/O ARCHER, CATHRO & ASSOCIATES (1981) LIMITED
 1016 - 510 W. HASTINGS ST.
 VANCOUVER, BC
 V6B 1L8

Page 1 of 3-A
 Total : 7
 Certificate Date: 19-SEP-95
 Invoice No. : 19527499
 P.O. Number :
 Account : MPO

Project : NET
 Comments:

CERTIFICATE OF ANALYSIS A9527499

SAMPLE	PREP CODE		Ag	Al	As	Ba	Be	Bi	Ca	Cd	Co	Cr	Cu	Fe	Ga	Hg	K	La	Mg	Mn	Mo
			ppm	%	ppm	ppm	ppm	ppm	%	ppm	ppm	ppm	ppm	%	ppm	ppm	%	ppm	%	ppm	ppm
T38531	201	229	< 0.2	4.05	4	170	2.5	< 2	0.23	1.5	18	42	70	6.38	10	1	1.23	80	1.12	1765	2
T38532	201	229	< 0.2	4.37	6	140	2.0	2	0.10	1.0	14	38	210	6.38	10	< 1	1.00	130	1.07	1380	3
T38533	201	229	< 0.2	3.31	4	140	1.5	2	0.21	< 0.5	8	30	50	4.85	< 10	1	0.80	30	1.09	1125	1
T38534	201	229	< 0.2	1.66	2	60	0.5	< 2	0.12	< 0.5	3	11	17	2.63	< 10	< 1	0.53	20	0.58	385	1
T38535	201	229	< 0.2	4.09	4	190	2.0	< 2	0.33	< 0.5	12	43	37	6.24	10	< 1	1.21	20	1.39	965	1
T38536	201	229	< 0.2	4.47	6	210	1.5	2	0.19	0.5	12	34	89	6.82	10	< 1	1.30	40	1.37	1470	1
T38537	201	229	< 0.2	4.58	8	200	2.0	2	0.30	2.0	13	40	121	6.58	10	< 1	1.68	70	1.66	2240	1
T38538	201	229	< 0.2	1.50	4	70	1.0	< 2	0.16	1.5	11	11	55	4.80	< 10	< 1	0.60	40	0.44	1225	2
T38539	201	229	< 0.2	1.77	6	150	0.5	< 2	0.22	1.0	10	32	30	3.28	< 10	< 1	0.26	30	0.63	610	1
T38540	201	229	< 0.2	2.35	12	130	2.0	< 2	0.16	4.0	32	13	72	4.39	< 10	< 1	0.56	130	0.73	2110	5
T38541	201	229	< 0.2	1.08	2	80	1.0	2	0.08	3.0	11	14	38	4.18	< 10	1	0.30	90	0.24	1135	4
T38542	201	229	< 0.2	4.07	4	160	2.0	< 2	0.86	0.5	22	66	42	8.38	10	1	2.06	40	1.58	1775	1
T38543	201	229	< 0.2	2.82	2	160	1.5	< 2	0.51	0.5	18	57	21	7.58	< 10	< 1	1.35	40	1.01	2390	2
T38544	201	229	< 0.2	3.70	< 2	230	2.0	< 2	0.70	2.0	21	83	39	8.16	10	< 1	1.49	60	1.25	2620	2
T38545	201	229	< 0.2	2.38	6	130	2.0	2	0.35	1.0	14	39	26	6.09	< 10	< 1	0.77	80	0.64	2350	2
T38546	201	229	< 0.2	2.29	6	220	1.5	< 2	0.20	1.0	9	15	19	4.24	< 10	< 1	0.28	80	0.55	1570	2
T38547	201	229	< 0.2	2.40	22	160	1.5	2	0.36	1.0	13	41	74	5.83	< 10	< 1	0.43	90	0.83	1280	3
T38549	201	229	< 0.2	2.32	8	410	1.0	< 2	0.47	3.5	13	64	58	5.04	< 10	< 1	0.56	40	0.85	1205	2
T38550	201	229	< 0.2	2.83	14	180	2.0	2	0.28	1.5	18	48	123	6.67	< 10	< 1	0.41	110	0.87	1885	3
T38551	201	229	< 0.2	4.12	2	140	2.0	2	0.29	1.0	15	53	59	6.56	10	1	0.99	60	1.46	1905	2
T38552	201	229	< 0.2	4.05	4	140	1.5	< 2	0.37	1.0	16	54	46	6.90	10	< 1	1.33	30	1.54	1420	2
T38553	201	229	< 0.2	2.76	4	120	1.5	< 2	0.16	2.5	15	38	36	5.14	< 10	< 1	0.90	70	0.99	1555	2
T38554	201	229	< 0.2	5.01	4	270	2.0	< 2	0.34	15.5	25	114	59	7.31	10	< 1	1.95	80	2.28	2240	2
T38555	201	229	< 0.2	1.25	< 2	90	0.5	< 2	0.02	1.0	3	13	22	3.61	< 10	< 1	0.23	50	0.20	480	4
T38556	201	229	< 0.2	3.73	4	140	2.0	2	0.54	1.0	15	58	42	6.76	10	1	1.45	60	1.25	2240	1
T38557	201	229	< 0.2	2.47	< 2	170	2.0	< 2	0.44	0.5	17	56	25	6.69	< 10	< 1	0.92	80	0.78	2680	2
T38558	201	229	< 0.2	3.54	2	140	2.0	< 2	0.59	< 0.5	15	50	25	7.11	10	< 1	1.16	40	1.36	2550	1
T38559	201	229	< 0.2	2.62	< 2	250	2.0	< 2	0.16	1.0	6	8	13	3.24	< 10	< 1	0.41	60	0.80	1000	1
T38560	201	229	< 0.2	3.52	4	270	3.0	< 2	0.14	0.5	7	11	21	3.48	10	1	0.53	110	0.76	855	1
T38561	201	229	< 0.2	2.14	8	260	1.0	< 2	0.35	8.0	12	43	72	4.59	< 10	< 1	0.45	70	0.78	1465	3
T38562	201	229	< 0.2	1.04	12	100	1.0	4	0.21	5.0	12	24	67	4.74	< 10	< 1	0.20	70	0.37	1410	3
T38563	201	229	< 0.2	0.94	34	140	1.0	< 2	0.21	22.0	17	42	111	5.53	< 10	< 1	0.33	60	0.41	2090	6
T38564	201	229	< 0.2	2.71	< 2	240	2.0	< 2	0.08	< 0.5	5	7	15	2.86	< 10	< 1	0.39	110	0.61	720	1
T38565	201	229	< 0.2	1.85	< 2	120	1.0	2	0.24	1.0	10	15	47	6.08	< 10	< 1	0.56	70	0.80	1020	5
T38566	201	229	< 0.2	2.25	12	160	1.5	< 2	0.45	4.5	20	33	131	5.90	< 10	< 1	0.71	70	0.99	1835	2
T38567	201	229	< 0.2	2.09	14	240	2.0	< 2	0.38	4.5	20	51	39	5.77	< 10	< 1	0.47	100	0.89	2240	2
T38568	201	229	< 0.2	4.19	10	230	1.5	2	0.63	1.5	19	30	166	9.81	10	< 1	1.70	120	2.06	2140	7
T38569	201	229	< 0.2	1.39	6	160	1.5	< 2	0.15	1.0	9	4	27	3.68	< 10	< 1	0.31	80	0.34	1515	2
T38570	201	229	< 0.2	2.34	4	690	2.5	< 2	0.14	4.5	15	11	97	4.47	< 10	1	0.41	60	0.61	3240	2
T38571	201	229	< 0.2	0.49	< 2	120	1.0	< 2	0.02	1.0	9	4	14	2.80	< 10	< 1	0.08	70	0.07	1295	3

CERTIFICATION: _____

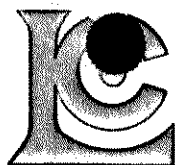

Chemex Labs Ltd.

Analytical Chemists * Geochemists * Registered Assayers

212 Brooksbank Ave., North Vancouver
British Columbia, Canada V7J 2C1
PHONE: 604-984-0221 FAX: 604-984-0218

EXPATRIATE RESOURCES LTD.
C/O ARCHER, CATHRO & ASSOCIATES (1981) LIMITED
1016 - 510 W. HASTINGS ST.
VANCOUVER, BC
V6B 1L8

Project : NET
Comments:

Page 1 of 3-B
Total Pages : 7
Certificate Date: 19-SEP-95
Invoice No. : 19527499
P.O. Number :
Account : MPO

CERTIFICATE OF ANALYSIS A9527499

SAMPLE	PREP CODE	Na %	Ni ppm	P ppm	Pb ppm	Sb ppm	Sc ppm	Sr ppm	Ti %	Tl ppm	U ppm	V ppm	W ppm	Zn ppm
T38531	201 229	< 0.01	22	1220	48	2	10	21	0.29	< 10	< 10	122	< 10	916
T38532	201 229	< 0.01	16	950	36	2	10	24	0.22	< 10	< 10	96	< 10	762
T38533	201 229	0.02	11	1080	22	< 2	7	15	0.24	< 10	< 10	90	< 10	354
T38534	201 229	< 0.01	6	860	8	< 2	4	5	0.14	< 10	< 10	34	< 10	106
T38535	201 229	< 0.01	16	1500	22	2	9	17	0.36	< 10	< 10	114	< 10	242
T38536	201 229	< 0.01	13	1360	34	2	11	22	0.36	< 10	< 10	134	< 10	542
T38537	201 229	< 0.01	15	1100	44	2	11	18	0.35	< 10	< 10	113	< 10	690
T38538	201 229	< 0.01	9	1210	14	< 2	7	14	0.08	< 10	< 10	56	< 10	420
T38539	201 229	< 0.01	21	1100	32	2	4	17	0.12	< 10	< 10	56	< 10	330
T38540	201 229	< 0.01	15	870	74	< 2	5	20	0.06	< 10	< 10	49	< 10	1170
T38541	201 229	< 0.01	10	1080	316	2	5	10	0.02	< 10	< 10	43	< 10	740
T38542	201 229	< 0.01	20	2390	26	4	17	21	0.35	< 10	< 10	152	< 10	288
T38543	201 229	< 0.01	17	1700	8	< 2	18	12	0.25	< 10	< 10	135	< 10	162
T38544	201 229	< 0.01	23	1800	38	< 2	19	19	0.35	< 10	< 10	163	< 10	310
T38545	201 229	< 0.01	15	1280	6	< 2	14	16	0.15	< 10	< 10	82	< 10	268
T38546	201 229	0.01	11	710	22	< 2	7	14	0.03	< 10	< 10	42	< 10	388
T38547	201 229	< 0.01	20	1130	236	< 2	9	18	0.14	< 10	< 10	87	< 10	718
T38549	201 229	0.01	44	1440	38	< 2	8	18	0.14	< 10	< 10	82	< 10	652
T38550	201 229	< 0.01	23	960	122	2	11	15	0.12	< 10	< 10	92	< 10	824
T38551	201 229	< 0.01	17	1070	32	< 2	10	17	0.29	< 10	< 10	140	< 10	560
T38552	201 229	< 0.01	16	1520	30	2	12	15	0.34	< 10	< 10	148	< 10	584
T38553	201 229	< 0.01	15	1020	94	< 2	10	11	0.16	< 10	< 10	90	< 10	834
T38554	201 229	< 0.01	37	1290	92	< 2	17	16	0.42	< 10	< 10	184	< 10	3620
T38555	201 229	< 0.01	7	1360	14	< 2	1	12	0.02	< 10	< 10	46	< 10	228
T38556	201 229	< 0.01	14	1300	12	< 2	14	13	0.29	< 10	< 10	113	< 10	320
T38557	201 229	< 0.01	18	1590	10	< 2	16	15	0.19	< 10	< 10	99	< 10	278
T38558	201 229	< 0.01	16	1420	6	2	15	15	0.27	< 10	< 10	103	< 10	144
T38559	201 229	< 0.01	8	630	14	< 2	4	8	0.06	< 10	< 10	24	< 10	312
T38560	201 229	0.01	9	660	24	< 2	4	10	0.08	< 10	< 10	37	< 10	320
T38561	201 229	0.02	37	990	94	< 2	6	18	0.08	< 10	< 10	65	< 10	908
T38562	201 229	< 0.01	17	720	118	< 2	6	13	0.02	< 10	< 10	46	< 10	878
T38563	201 229	< 0.01	27	590	204	4	7	13	0.02	< 10	< 10	41	< 10	4700
T38564	201 229	0.01	8	580	14	< 2	3	9	0.04	< 10	< 10	29	< 10	296
T38565	201 229	< 0.01	10	1200	42	< 2	7	17	0.12	< 10	< 10	59	< 10	288
T38566	201 229	< 0.01	14	1630	154	2	10	19	0.17	< 10	< 10	97	< 10	1020
T38567	201 229	0.01	24	970	132	6	9	18	0.07	< 10	< 10	68	< 10	562
T38568	201 229	0.01	13	2060	70	< 2	13	24	0.40	< 10	< 10	111	< 10	576
T38569	201 229	0.01	10	820	38	2	4	16	0.02	< 10	< 10	21	< 10	332
T38570	201 229	0.01	39	970	32	< 2	6	17	0.03	< 10	< 10	63	< 10	810
T38571	201 229	< 0.01	7	470	12	< 2	3	12	0.01	< 10	< 10	19	< 10	234

CERTIFICATION: _____

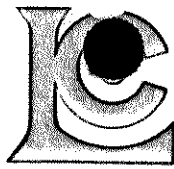

Chemex Labs Ltd.

Analytical Chemists * Geochemists * Registered Assayers

212 Brooksbank Ave., North Vancouver
British Columbia, Canada V7J 2C1
PHONE: 604-984-0221 FAX: 604-984-0218

EXPATRIATE RESOURCES LTD.
C/O ARCHER, CATHRO & ASSOCIATES (1981) LIMITED
1016 - 510 W. HASTINGS ST.
VANCOUVER, BC
V6B 1L8

Project : NET
Comments:

Page 1 of 4-A
Total Pages: 7
Certificate Date: 19-SEP-95
Invoice #: 19527499
P.O. Number :
Account : MPO

CERTIFICATE OF ANALYSIS A9527499

SAMPLE	PREP CODE	Ag ppm	Al %	As ppm	Ba ppm	Be ppm	Bi ppm	Ca %	Cd ppm	Co ppm	Cr ppm	Cu ppm	Fe %	Ga ppm	Hg ppm	K %	La ppm	Mg %	Mn ppm	Mo ppm
T38572	201 229	< 0.2	1.45	10	160	2.0	< 2	0.20	0.5	16	19	33	5.06	< 10	1	0.42	80	0.25	2500	3
T38573	201 229	< 0.2	1.67	4	100	1.0	< 2	0.05	2.0	7	14	25	3.94	< 10	< 1	0.34	80	0.27	755	2
T38574	201 229	< 0.2	2.34	8	190	1.5	2	0.30	4.0	17	47	44	6.82	< 10	< 1	0.91	90	0.72	1860	3
T38575	201 229	< 0.2	2.03	6	160	1.5	< 2	0.29	2.5	16	44	29	6.37	< 10	< 1	0.82	60	0.63	1695	2
T38576	201 229	< 0.2	2.72	< 2	130	2.0	< 2	0.36	< 0.5	14	51	24	4.88	< 10	< 1	0.87	40	0.81	1140	1
T38577	201 229	< 0.2	2.57	< 2	100	1.0	< 2	0.11	0.5	11	41	25	4.62	10	< 1	0.61	20	0.87	760	1
T38578	201 229	< 0.2	3.60	4	140	1.5	< 2	0.19	0.5	10	41	62	6.28	10	< 1	0.56	70	1.25	730	3
T38579	201 229	< 0.2	2.37	4	120	1.0	< 2	0.14	< 0.5	7	27	27	3.58	< 10	< 1	0.67	20	1.03	475	< 1
T38580	201 229	< 0.2	4.32	6	240	1.5	2	0.27	< 0.5	15	58	39	6.12	10	< 1	1.53	40	2.19	1010	1
T38581	201 229	< 0.2	2.40	4	150	1.0	< 2	0.22	< 0.5	8	29	37	3.93	< 10	< 1	0.76	30	1.08	695	1
T38582	201 229	< 0.2	3.18	< 2	200	1.5	< 2	0.32	< 0.5	12	41	29	4.88	10	< 1	1.19	20	1.59	790	1
T38583	201 229	< 0.2	3.47	8	180	2.0	< 2	0.37	1.5	16	48	60	5.68	10	1	0.99	60	1.35	1390	2
T38584	201 229	< 0.2	3.26	< 2	160	1.5	2	0.19	1.5	14	61	39	6.18	< 10	< 1	1.27	40	1.56	1235	2
T38585	201 229	< 0.2	3.71	4	170	2.0	< 2	0.50	4.0	19	79	54	6.64	10	< 1	1.51	70	1.85	1250	2
T38586	201 229	< 0.2	4.33	4	250	2.0	< 2	0.59	2.0	17	46	48	7.84	10	< 1	1.50	80	1.77	1245	3
T38587	201 229	< 0.2	1.25	2	130	1.5	< 2	0.04	6.5	20	29	27	6.45	< 10	< 1	0.43	120	0.33	1875	5
T38588	201 229	< 0.2	1.49	8	120	0.5	< 2	0.17	2.0	9	26	29	2.92	< 10	< 1	0.13	70	0.43	575	3
T38589	201 229	< 0.2	2.48	< 2	160	2.0	2	0.20	3.5	8	28	42	4.61	< 10	< 1	0.85	130	0.60	1320	2
T38590	201 229	< 0.2	2.68	4	180	3.0	< 2	0.48	1.0	17	59	25	6.02	10	< 1	0.97	70	0.75	2150	1
T38591	201 229	< 0.2	2.05	2	170	2.0	< 2	0.39	< 0.5	13	42	23	4.51	< 10	< 1	0.60	60	0.72	1565	1
T38592	201 229	< 0.2	1.52	< 2	200	1.0	< 2	0.12	2.0	6	7	14	2.73	< 10	< 1	0.23	50	0.53	1110	1
T38593	201 229	< 0.2	1.49	2	90	1.0	< 2	0.07	< 0.5	6	17	11	2.04	< 10	< 1	0.17	40	0.35	290	< 1
T38594	201 229	< 0.2	1.10	2	110	1.5	< 2	0.01	1.0	6	5	20	3.06	< 10	< 1	0.09	80	0.16	1010	1
T38595	201 229	< 0.2	1.19	4	70	0.5	< 2	0.11	0.5	7	24	12	2.61	< 10	< 1	0.15	30	0.29	450	1
T38596	201 229	< 0.2	1.37	2	120	1.0	< 2	0.14	< 0.5	7	26	16	2.93	< 10	< 1	0.20	40	0.34	550	1
T38597	201 229	< 0.2	3.15	< 2	240	3.0	< 2	0.32	2.0	14	44	26	6.47	10	1	1.31	210	1.06	2180	2
T38598	201 229	< 0.2	1.89	< 2	130	1.5	< 2	0.17	1.0	9	24	22	4.94	< 10	< 1	0.81	90	0.51	1060	2
T38599	201 229	< 0.2	3.78	2	210	2.5	< 2	0.61	3.0	23	101	34	6.95	10	1	1.52	60	1.45	1755	1
T38600	201 229	< 0.2	3.54	4	170	2.0	< 2	0.63	2.0	19	65	44	6.76	10	< 1	1.49	50	1.22	1465	1
T38601	201 229	< 0.2	2.44	2	150	1.5	2	0.09	1.5	16	40	37	5.43	< 10	< 1	0.70	90	0.66	1735	2
T38602	201 229	< 0.2	2.66	6	120	1.5	< 2	0.18	< 0.5	7	25	11	5.32	< 10	< 1	0.32	50	0.61	730	1
T38603	201 229	< 0.2	3.39	4	90	1.0	2	0.16	< 0.5	9	46	19	5.83	10	1	0.76	20	1.33	685	1
T38604	201 229	< 0.2	3.26	< 2	120	1.0	< 2	0.25	< 0.5	12	44	23	5.52	10	< 1	0.96	20	1.57	660	< 1
T38605	201 229	< 0.2	3.38	6	210	1.0	< 2	0.30	< 0.5	9	32	33	4.92	10	< 1	1.17	30	1.59	660	1
T38606	201 229	< 0.2	4.85	4	230	1.5	< 2	0.48	< 0.5	18	53	25	7.52	10	1	1.76	20	2.49	1045	1
T38607	201 229	< 0.2	3.78	2	100	1.0	2	0.19	< 0.5	11	57	19	6.27	10	1	0.77	10	1.69	625	1
T38608	201 229	< 0.2	3.96	2	160	1.0	< 2	0.37	< 0.5	19	122	30	5.89	10	< 1	1.15	10	2.20	1100	1
T38609	201 229	< 0.2	2.51	4	110	1.0	< 2	0.26	0.5	10	46	19	5.40	10	< 1	0.66	30	0.82	630	2
T38610	201 229	< 0.2	3.83	< 2	240	2.5	2	0.30	< 0.5	28	21	65	8.05	10	< 1	1.11	30	0.96	1460	3
T38611	201 229	< 0.2	2.21	2	110	1.5	< 2	0.10	0.5	11	32	21	4.75	< 10	< 1	0.62	80	0.58	1350	2

CERTIFICATION: _____

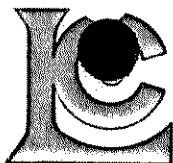

Chemex Labs Ltd.

Analytical Chemists * Geochemists * Registered Assayers

212 Brooksbank Ave., North Vancouver
British Columbia, Canada V7J 2C1
PHONE: 604-984-0221 FAX: 604-984-0218

To: EXPATRIATE RESOURCES LTD.
C/O ARCHER, CATHRO & ASSOCIATES (1981) LIMITED
1016 - 510 W. HASTINGS ST.
VANCOUVER, BC
V6B 1L8

Project: NET
Comments:

Page: 1 per : 4-B
Total: 7
Certificate Date: 19-SEP-95
Invoice No.: 19527499
P.O. Number :
Account : MPO

CERTIFICATE OF ANALYSIS A9527499

SAMPLE	PREP CODE	Na %	Ni ppm	P ppm	Pb ppm	Sb ppm	Sc ppm	Sr ppm	Ti %	Tl ppm	U ppm	V ppm	W ppm	Zn ppm
T38572	201 229	< 0.01	16	1140	8	< 2	12	19	0.07	< 10	< 10	62	< 10	182
T38573	201 229	< 0.01	10	590	6	< 2	7	6	0.08	< 10	< 10	40	< 10	474
T38574	201 229	< 0.01	24	1450	20	< 2	14	14	0.20	< 10	< 10	112	< 10	588
T38575	201 229	< 0.01	22	1400	18	2	13	14	0.17	< 10	< 10	103	< 10	496
T38576	201 229	0.03	16	940	6	< 2	11	15	0.24	< 10	< 10	103	< 10	128
T38577	201 229	< 0.01	14	1010	48	< 2	9	5	0.23	< 10	< 10	102	< 10	530
T38578	201 229	0.01	14	1130	30	2	9	11	0.27	< 10	< 10	115	< 10	398
T38579	201 229	0.01	10	690	14	< 2	6	9	0.23	< 10	< 10	65	< 10	172
T38580	201 229	< 0.01	18	950	14	2	10	12	0.42	< 10	< 10	126	< 10	184
T38581	201 229	< 0.01	13	860	18	< 2	7	11	0.26	< 10	< 10	71	< 10	234
T38582	201 229	< 0.01	15	1260	14	< 2	10	12	0.35	< 10	< 10	99	< 10	202
T38583	201 229	< 0.01	18	1270	32	2	11	15	0.29	< 10	< 10	132	< 10	668
T38584	201 229	0.01	18	1110	82	< 2	14	13	0.26	< 10	< 10	128	< 10	788
T38585	201 229	< 0.01	24	1380	50	< 2	19	13	0.42	< 10	< 10	177	< 10	970
T38586	201 229	< 0.01	18	1820	42	< 2	18	15	0.48	< 10	< 10	148	< 10	710
T38587	201 229	< 0.01	22	1050	14	< 2	12	7	0.06	< 10	< 10	91	< 10	688
T38588	201 229	< 0.01	24	740	52	< 2	3	15	0.08	< 10	< 10	47	< 10	502
T38589	201 229	< 0.01	11	1030	6	< 2	10	10	0.17	< 10	< 10	60	< 10	490
T38590	201 229	< 0.01	18	1440	6	< 2	17	17	0.22	< 10	< 10	111	< 10	232
T38591	201 229	< 0.01	16	1150	6	< 2	10	13	0.14	< 10	< 10	70	< 10	204
T38592	201 229	0.01	7	520	10	< 2	3	8	0.02	< 10	< 10	19	< 10	378
T38593	201 229	< 0.01	11	470	14	< 2	2	6	0.04	< 10	< 10	41	< 10	126
T38594	201 229	< 0.01	10	470	22	< 2	3	2	< 0.01	< 10	< 10	20	< 10	440
T38595	201 229	< 0.01	13	700	8	< 2	4	8	0.06	< 10	< 10	48	< 10	124
T38596	201 229	< 0.01	14	740	6	< 2	4	10	0.07	< 10	< 10	45	< 10	94
T38597	201 229	< 0.01	15	1270	4	< 2	16	16	0.26	< 10	< 10	84	< 10	322
T38598	201 229	< 0.01	11	1010	8	< 2	11	8	0.16	< 10	< 10	66	< 10	190
T38599	201 229	< 0.01	26	1460	8	2	18	14	0.41	< 10	< 10	161	< 10	666
T38600	201 229	< 0.01	22	1990	8	2	15	17	0.38	< 10	< 10	141	< 10	446
T38601	201 229	0.02	20	840	10	< 2	12	9	0.15	< 10	< 10	95	< 10	626
T38602	201 229	< 0.01	10	510	4	< 2	7	6	0.11	< 10	< 10	50	< 10	116
T38603	201 229	< 0.01	15	570	30	2	8	7	0.41	< 10	< 10	125	< 10	166
T38604	201 229	< 0.01	13	910	20	< 2	9	9	0.45	< 10	< 10	146	< 10	190
T38605	201 229	< 0.01	11	1160	14	2	9	11	0.38	< 10	< 10	81	< 10	166
T38606	201 229	< 0.01	16	1680	62	2	14	13	0.60	< 10	< 10	163	< 10	266
T38607	201 229	< 0.01	16	640	16	4	10	7	0.54	< 10	< 10	149	< 10	220
T38608	201 229	< 0.01	30	810	30	< 2	10	9	0.51	< 10	< 10	171	< 10	360
T38609	201 229	< 0.01	14	820	14	2	8	9	0.20	< 10	< 10	109	< 10	196
T38610	201 229	< 0.01	40	1480	4	< 2	15	7	0.28	< 10	< 10	119	< 10	150
T38611	201 229	< 0.01	11	960	18	< 2	11	7	0.15	< 10	< 10	67	< 10	244

CERTIFICATION: _____

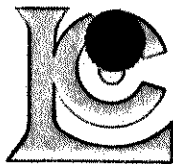

Chemex Labs Ltd.

Analytical Chemists * Geochemists * Registered Assayers
 212 Brooksbank Ave., North Vancouver
 British Columbia, Canada V7J 2C1
 PHONE: 604-984-0221 FAX: 604-984-0218

To: EXPATRIATE RESOURCES LTD.
 C/O ARCHER, CATHRO & ASSOCIATES (1981) LIMITED
 1016 - 510 W. HASTINGS ST.
 VANCOUVER, BC
 V6B 1L8

Page : 5-A
 Total : 7
 Certificate Date: 19-SEP-95
 Invoice No. : I9527499
 P.O. Number :
 Account : MPO

Project : NET
 Comments:

CERTIFICATE OF ANALYSIS A9527499

SAMPLE	PREP CODE	Ag ppm	Al %	As ppm	Ba ppm	Be ppm	Bi ppm	Ca %	Cd ppm	Co ppm	Cr ppm	Cu ppm	Fe %	Ga ppm	Hg ppm	K %	La ppm	Mg %	Mn ppm	Mo ppm
T38612	201 229	< 0.2	3.42	< 2	200	1.0	< 2	0.72	0.5	26	82	40	7.65	20	< 1	1.37	70	1.28	2300	3
T38613	201 229	< 0.2	2.46	< 2	170	1.5	< 2	0.26	1.5	14	34	23	5.73	20	< 1	1.01	120	0.83	1455	3
T38614	201 229	< 0.2	1.70	< 2	110	1.5	2	0.17	1.0	15	37	22	3.59	10	< 1	0.38	30	0.44	595	2
T38615	201 229	< 0.2	1.53	< 2	100	1.0	< 2	0.07	< 0.5	5	11	14	2.59	10	< 1	0.22	40	0.34	605	1
T38616	201 229	0.2	1.54	< 2	160	1.0	< 2	0.02	1.0	7	4	19	1.39	10	< 1	0.08	70	0.16	515	1
T38617	201 229	< 0.2	1.04	2	130	1.0	< 2	0.08	0.5	7	16	21	2.79	10	< 1	0.13	60	0.32	670	2
T38618	201 229	< 0.2	1.03	< 2	70	0.5	2	0.04	< 0.5	6	16	34	3.43	< 10	< 1	0.11	20	0.20	320	3
T38619	201 229	< 0.2	2.06	< 2	140	0.5	< 2	0.05	0.5	7	31	44	5.20	10	< 1	0.58	50	0.80	505	5
T38620	201 229	0.2	1.05	6	120	0.5	< 2	0.08	< 0.5	6	23	43	3.50	< 10	< 1	0.19	40	0.34	350	4
T38621	201 229	< 0.2	1.39	< 2	110	0.5	< 2	0.04	< 0.5	7	21	17	3.26	10	< 1	0.13	60	0.28	500	2
T38622	201 229	0.8	0.72	124	250	0.5	< 2	0.06	0.5	4	6	18	3.61	10	< 1	0.36	70	0.06	320	3
T38623	201 229	< 0.2	1.65	< 2	270	< 0.5	< 2	0.41	0.5	36	91	61	8.55	10	< 1	0.07	60	1.01	2860	2
T38624	201 229	0.2	1.29	< 2	240	< 0.5	< 2	0.41	0.5	24	71	35	6.04	10	< 1	0.07	30	0.62	1835	3
T38625	201 229	0.2	1.43	4	120	0.5	< 2	0.09	1.5	14	21	36	5.18	20	< 1	0.12	110	0.34	1515	3
T38626	201 229	0.4	0.95	2	220	< 0.5	< 2	0.03	< 0.5	2	13	44	3.79	10	< 1	0.38	30	0.23	430	3
T38627	201 229	0.2	1.21	6	110	1.0	< 2	0.10	1.5	11	23	37	3.72	10	< 1	0.15	40	0.34	1030	3
T38628	201 229	< 0.2	0.80	4	90	< 0.5	< 2	0.08	< 0.5	6	15	34	3.26	< 10	< 1	0.11	30	0.18	665	5
T38629	201 229	< 0.2	1.40	4	80	0.5	< 2	0.10	0.5	7	17	40	3.80	< 10	< 1	0.20	30	0.41	475	3
T38630	201 229	0.4	2.15	< 2	250	2.0	< 2	0.24	2.0	19	61	42	5.28	10	< 1	0.37	90	0.69	1665	3
T38631	201 229	0.2	1.30	< 2	130	0.5	< 2	0.12	1.0	14	22	56	5.91	10	< 1	0.09	60	0.40	1050	3
T38632	201 229	< 0.2	1.57	< 2	160	1.5	< 2	0.26	1.0	15	36	42	4.84	10	< 1	0.16	60	0.58	1610	4
T38633	201 229	0.8	1.02	2	90	0.5	< 2	0.08	2.0	13	24	39	4.80	10	< 1	0.12	40	0.26	1270	6
T38634	201 229	1.6	1.86	2	200	0.5	< 2	0.37	6.5	15	29	76	5.89	20	< 1	0.48	130	0.92	1870	4
T38635	201 229	0.4	1.94	< 2	100	0.5	< 2	0.14	1.5	14	18	69	5.61	20	< 1	0.32	80	0.83	1640	4
T38636	201 229	0.6	1.46	6	160	1.0	< 2	0.12	1.0	8	13	38	3.60	10	< 1	0.20	90	0.40	875	3
T38637	201 229	< 0.2	1.08	6	130	0.5	< 2	0.06	< 0.5	4	14	25	2.21	< 10	< 1	0.10	20	0.20	545	1
T38638	201 229	< 0.2	1.02	< 2	110	0.5	2	0.03	< 0.5	4	13	19	2.53	< 10	< 1	0.14	20	0.23	920	2
T38639	201 229	0.6	2.04	2	790	1.0	< 2	0.07	1.0	12	22	86	5.42	20	< 1	0.16	110	0.40	2170	4
T38640	201 229	0.4	1.63	< 2	150	1.5	< 2	0.09	2.0	12	13	45	4.00	20	< 1	0.17	100	0.41	1810	3
T38641	201 229	1.8	1.23	< 2	70	0.5	< 2	0.08	0.5	8	19	47	4.55	10	1	0.19	30	0.41	885	4
T38642	201 229	0.2	1.97	< 2	170	1.0	2	0.21	2.5	15	21	97	6.25	10	< 1	0.38	70	0.75	1750	4
T38643	201 229	< 0.2	1.70	< 2	220	1.5	2	0.12	0.5	5	18	19	2.43	10	< 1	0.25	40	0.53	775	1
T38644	201 229	0.2	2.79	< 2	160	2.5	< 2	0.31	< 0.5	9	59	20	4.72	10	< 1	0.49	60	1.15	1495	1
T38645	201 229	0.2	2.78	< 2	210	3.0	< 2	0.16	1.5	13	69	29	5.05	10	< 1	0.55	60	0.93	1920	2
T38646	201 229	< 0.2	1.15	< 2	70	1.5	< 2	0.12	1.5	10	21	20	2.86	< 10	< 1	0.14	30	0.26	740	2
T38647	201 229	0.4	0.98	< 2	290	2.5	< 2	0.41	7.5	50	30	73	5.05	20	< 1	0.29	90	0.20	2630	9
T38648	201 229	0.2	1.73	< 2	160	3.5	< 2	0.28	8.5	26	43	53	5.54	20	< 1	0.52	110	0.42	1725	6
T38649	201 229	0.2	3.74	< 2	190	2.0	< 2	0.99	2.0	25	94	53	7.56	10	< 1	1.63	50	2.03	1605	2
T38650	201 229	< 0.2	3.15	2	190	2.0	< 2	0.32	1.0	19	74	38	7.15	20	< 1	0.90	70	1.02	2380	3
T38651	201 229	< 0.2	3.97	< 2	200	2.0	< 2	0.53	0.5	23	82	40	7.67	10	< 1	0.94	60	1.71	1690	3

CERTIFICATION: _____

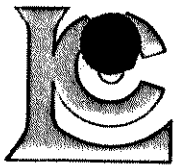

Chemex Labs Ltd.

Analytical Chemists * Geochemists * Registered Assayers

212 Brooksbank Ave., North Vancouver
British Columbia, Canada V7J 2C1
PHONE: 604-984-0221 FAX: 604-984-0218

EXPATRIATE RESOURCES LTD.
C/O ARCHER, CATHRO & ASSOCIATES (1981) LIMITED
1016 - 510 W. HASTINGS ST.
VANCOUVER, BC
V6B 1L8

Project : NET
Comments:

Page Number : 5-B
Total : 7
Certificate Date : 19-SEP-95
Invoice No. : I9527499
P.O. Number :
Account : MPO

CERTIFICATE OF ANALYSIS

A9527499

SAMPLE	PREP CODE		Na	Ni	P	Pb	Sb	Sc	Sr	Ti	Tl	U	V	W	Zn
			%	ppm	ppm	ppm	ppm	ppm	ppm	%	ppm	ppm	ppm	ppm	ppm
T38612	201	229	0.01	25	1850	28	2	22	19	0.32	< 10	< 10	134	20	292
T38613	201	229	0.01	13	1250	18	2	16	12	0.20	< 10	< 10	64	10	382
T38614	201	229	0.01	20	870	18	2	9	10	0.11	< 10	< 10	63	< 10	250
T38615	201	229	< 0.01	10	760	18	2	2	6	0.03	< 10	< 10	28	< 10	120
T38616	201	229	< 0.01	9	340	16	2	2	2	0.01	< 10	< 10	11	< 10	580
T38617	201	229	< 0.01	15	540	30	4	4	10	0.03	< 10	< 10	30	< 10	186
T38618	201	229	0.01	8	940	36	2	1	7	0.02	< 10	< 10	42	< 10	144
T38619	201	229	0.01	11	680	36	2	8	9	0.14	< 10	< 10	63	< 10	238
T38620	201	229	< 0.01	12	560	234	4	4	11	0.06	< 10	< 10	46	< 10	236
T38621	201	229	< 0.01	10	710	16	2	3	6	0.02	< 10	< 10	46	< 10	96
T38622	201	229	0.01	4	560	98	6	4	94	< 0.01	< 10	< 10	11	< 10	132
T38623	201	229	0.01	106	950	30	4	25	16	0.01	< 10	< 10	141	10	176
T38624	201	229	0.01	104	1180	44	4	8	22	< 0.01	< 10	< 10	87	10	138
T38625	201	229	0.01	17	1100	94	4	6	11	0.01	< 10	< 10	54	< 10	352
T38626	201	229	0.01	4	1020	290	2	3	14	0.02	< 10	< 10	27	< 10	146
T38627	201	229	0.01	13	810	190	< 2	3	11	0.04	< 10	< 10	43	< 10	572
T38628	201	229	0.01	9	850	38	2	1	8	0.01	< 10	< 10	34	< 10	176
T38629	201	229	0.01	10	1010	80	< 2	3	8	0.06	< 10	< 10	45	< 10	184
T38630	201	229	0.01	26	1090	92	2	11	16	0.08	< 10	< 10	69	< 10	452
T38631	201	229	< 0.01	14	720	152	2	5	9	0.01	< 10	< 10	50	< 10	360
T38632	201	229	0.01	21	1020	42	4	9	10	0.04	< 10	< 10	64	< 10	190
T38633	201	229	< 0.01	19	720	428	6	3	11	0.01	< 10	< 10	42	< 10	692
T38634	201	229	0.01	14	1260	352	4	13	15	0.11	< 10	< 10	74	10	1135
T38635	201	229	0.01	10	1120	110	4	7	8	0.10	< 10	< 10	56	< 10	358
T38636	201	229	0.01	13	900	366	4	4	12	0.02	< 10	< 10	28	< 10	598
T38637	201	229	0.02	8	900	34	< 2	< 1	7	0.01	< 10	< 10	34	< 10	118
T38638	201	229	0.01	7	790	36	2	< 1	5	0.02	< 10	< 10	34	< 10	110
T38639	201	229	< 0.01	35	1060	222	6	5	14	0.01	< 10	< 10	46	< 10	474
T38640	201	229	< 0.01	16	890	80	2	3	9	0.02	< 10	< 10	32	< 10	434
T38641	201	229	0.01	9	860	74	4	3	6	0.08	< 10	< 10	55	< 10	208
T38642	201	229	0.01	10	1260	104	2	8	13	0.10	< 10	< 10	65	< 10	636
T38643	201	229	0.01	14	590	42	2	4	8	0.06	< 10	< 10	31	< 10	226
T38644	201	229	0.01	15	920	16	2	10	11	0.13	< 10	< 10	71	10	86
T38645	201	229	0.01	21	710	14	2	14	8	0.17	< 10	< 10	75	10	428
T38646	201	229	< 0.01	15	820	100	< 2	3	7	0.03	< 10	< 10	39	< 10	296
T38647	201	229	0.01	32	1820	44	2	13	19	0.03	< 10	< 10	66	10	1055
T38648	201	229	0.01	24	1260	106	6	16	13	0.11	< 10	< 10	76	< 10	1370
T38649	201	229	0.01	26	2210	46	6	23	17	0.41	< 10	< 10	131	20	616
T38650	201	229	0.01	18	1310	46	< 2	20	13	0.23	< 10	< 10	118	10	386
T38651	201	229	0.01	22	870	38	2	22	12	0.37	< 10	< 10	153	10	308

CERTIFICATION: _____

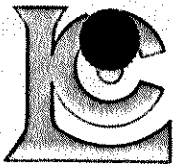

Chemex Labs Ltd.

Analytical Chemists * Geochemists * Registered Assayers

212 Brooksbank Ave., North Vancouver
British Columbia, Canada V7J 2C1
PHONE: 604-984-0221 FAX: 604-984-0218

To: EXPATRIATE RESOURCES LTD.
C/O ARCHER, CATHRO & ASSOCIATES (1981) LIMITED
1016 - 510 W. HASTINGS ST.
VANCOUVER, BC
V6B 1L8

Page Number : 6-A
Total : 7
Certificate Date : 19-SEP-95
Invoice No. : 19527499
P.O. Number :
Account : MPO

Project : NET
Comments :

CERTIFICATE OF ANALYSIS A9527499

SAMPLE	PREP CODE		Ag	Al	As	Ba	Be	Bi	Ca	Cd	Co	Cr	Cu	Fe	Ga	Hg	K	La	Mg	Mn	Mo
			ppm	%	ppm	ppm	ppm	ppm	%	ppm	ppm	ppm	ppm	%	ppm	ppm	%	ppm	%	ppm	ppm
T38652	201	229	< 0.2	2.23	< 2	150	1.0	< 2	0.25	4.5	22	60	43	6.19	20	< 1	0.82	80	0.63	1530	4
T38653	201	229	0.2	1.06	< 2	140	0.5	< 2	0.18	9.5	36	19	60	5.71	10	< 1	0.38	80	0.21	1790	7
T38654	201	229	< 0.2	1.25	4	80	1.0	< 2	0.12	1.5	13	25	23	3.27	< 10	< 1	0.13	30	0.30	475	3
T38655	201	229	< 0.2	1.51	14	120	1.0	< 2	0.09	0.5	11	24	22	3.74	10	< 1	0.19	40	0.36	1070	3
T38656	201	229	< 0.2	2.56	< 2	200	1.5	< 2	0.31	1.0	15	54	23	4.88	10	< 1	0.60	40	0.91	1570	1
T38657	201	229	< 0.2	1.70	< 2	110	1.0	< 2	0.32	0.5	12	38	20	3.69	10	< 1	0.52	20	0.65	900	1
T38658	201	229	< 0.2	1.53	4	130	1.0	< 2	0.11	< 0.5	8	19	31	2.92	10	< 1	0.17	30	0.45	940	1
T38659	201	229	< 0.2	1.23	6	110	1.0	< 2	0.09	< 0.5	7	16	32	2.70	10	< 1	0.13	40	0.37	695	2
T38660	201	229	< 0.2	1.60	< 2	110	1.0	< 2	0.15	0.5	9	32	16	3.68	10	< 1	0.43	20	0.47	800	1
T38661	201	229	< 0.2	2.67	4	200	1.0	< 2	0.23	0.5	19	90	33	5.31	10	< 1	0.68	70	0.87	1590	3
T38662	201	229	0.2	3.39	< 2	230	1.0	< 2	0.42	1.5	24	144	49	5.86	10	< 1	0.85	90	1.25	1785	1
T38663	201	229	< 0.2	2.29	2	110	1.0	< 2	0.09	1.5	9	37	23	4.28	10	< 1	0.57	30	0.63	665	1
T38664	201	229	< 0.2	3.23	< 2	260	1.0	< 2	0.24	10.5	35	85	95	7.92	20	< 1	1.63	80	1.21	2220	7
T38665	201	229	0.2	1.56	6	120	1.0	< 2	0.22	7.5	18	31	83	5.32	10	< 1	0.57	80	0.50	1255	4
T38666	201	229	0.2	2.03	< 2	120	1.0	< 2	0.41	2.5	16	34	49	4.92	10	< 1	0.65	80	0.82	990	2
T38667	201	229	0.2	1.76	< 2	140	1.0	< 2	0.34	3.0	20	32	51	5.34	10	< 1	0.46	90	0.63	1430	4
T38668	201	229	< 0.2	3.94	< 2	180	1.0	< 2	0.20	< 0.5	13	46	28	6.74	10	< 1	0.49	20	1.65	840	2
T38669	201	229	< 0.2	4.41	< 2	270	1.0	< 2	0.34	< 0.5	15	59	44	7.07	10	< 1	0.50	50	2.19	820	3
T38670	201	229	< 0.2	3.15	12	300	1.0	< 2	0.68	< 0.5	16	51	37	6.05	10	< 1	1.53	30	1.98	900	4
T38671	201	229	0.2	3.00	2	210	1.0	< 2	0.44	< 0.5	9	32	27	4.37	10	< 1	0.94	30	1.47	705	2
T38672	201	229	< 0.2	4.37	12	230	1.0	< 2	0.43	< 0.5	19	82	34	6.80	10	< 1	1.28	20	2.24	860	2
T38673	201	229	< 0.2	3.21	4	110	1.0	< 2	0.22	< 0.5	14	63	29	5.25	< 10	< 1	0.61	20	1.50	635	1
T38674	201	229	< 0.2	2.26	2	130	1.0	< 2	0.06	< 0.5	13	49	23	5.52	10	< 1	0.70	20	0.57	2230	2
T38675	201	229	< 0.2	5.02	< 2	320	1.0	< 2	0.60	< 0.5	30	50	28	7.98	10	< 1	1.62	20	3.09	1465	< 1
T38676	201	229	< 0.2	3.42	< 2	160	1.0	< 2	0.12	< 0.5	12	42	46	6.20	10	< 1	0.70	20	1.44	715	3
T38677	201	229	< 0.2	3.55	2	170	1.0	< 2	0.27	0.5	18	65	32	5.70	10	< 1	0.82	20	1.85	860	1
T38678	201	229	< 0.2	4.29	8	300	1.0	< 2	0.48	< 0.5	20	50	39	6.79	10	< 1	1.82	20	2.28	955	< 1
T38679	201	229	< 0.2	2.43	< 2	150	1.0	< 2	0.09	0.5	12	32	30	4.23	10	< 1	0.62	40	0.84	1195	2
T38680	201	229	< 0.2	2.91	16	190	1.0	< 2	0.35	1.5	19	64	55	5.02	20	< 1	0.48	50	0.84	1490	2
T38681	201	229	< 0.2	2.52	< 2	130	1.0	< 2	0.27	0.5	15	33	41	5.01	10	< 1	0.33	40	0.89	1175	2
T38682	201	229	0.2	2.11	2	160	1.0	< 2	0.35	0.5	13	30	55	4.38	10	< 1	0.41	40	0.91	930	1
T38683	201	229	0.2	2.03	2	230	1.0	< 2	0.47	1.0	14	32	49	4.57	10	< 1	0.56	50	0.89	910	1
T38684	201	229	< 0.2	1.86	< 2	200	1.0	< 2	0.39	1.5	13	27	54	4.29	10	< 1	0.62	60	0.84	945	2
T38685	201	229	< 0.2	1.75	4	190	1.0	< 2	0.35	0.5	13	28	43	4.10	10	< 1	0.54	60	0.79	945	2
T38686	201	229	< 0.2	2.20	< 2	90	1.0	< 2	0.27	0.5	11	34	26	4.11	10	< 1	0.35	30	0.89	630	2
T38687	201	229	0.2	2.55	< 2	180	1.0	< 2	0.34	0.5	16	41	57	5.13	10	< 1	0.71	40	1.21	1135	2
T38688	201	229	< 0.2	2.13	< 2	120	1.0	< 2	0.28	0.5	12	33	39	4.45	10	< 1	0.35	30	0.84	890	3
T38689	201	229	< 0.2	2.23	< 2	200	1.0	< 2	0.39	0.5	16	43	55	4.91	10	< 1	0.69	60	1.19	865	1
T38690	201	229	< 0.2	2.17	< 2	360	1.0	< 2	0.44	0.5	19	46	79	4.92	10	< 1	0.80	60	1.37	935	1
T38691	201	229	0.2	2.05	< 2	210	1.0	< 2	0.35	0.5	17	43	66	4.63	10	< 1	0.66	50	1.13	960	2

CERTIFICATION: _____

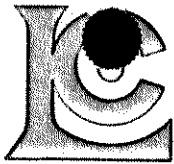

Chemex Labs Ltd.

Analytical Chemists * Geochemists * Registered Assayers

212 Brooksbank Ave., North Vancouver
 British Columbia, Canada V7J 2C1
 PHONE: 604-984-0221 FAX: 604-984-0218

To: EXPATRIATE RESOURCES LTD.
 C/O ARCHER, CATHRO & ASSOCIATES (1981) LIMITED
 1016 - 510 W. HASTINGS ST.
 VANCOUVER, BC
 V6B 1L8

Project: NET
 Comments:

Page Number: 6-B
 Total: 7
 Certificate Date: 19-SEP-95
 Invoice No.: 19527499
 P.O. Number:
 Account: MPO

CERTIFICATE OF ANALYSIS A9527499

SAMPLE	PREP CODE	Na %	Ni ppm	P ppm	Pb ppm	Sb ppm	Sc ppm	Sr ppm	Ti %	Tl ppm	U ppm	V ppm	W ppm	Zn ppm
T38652	201 229	0.01	24	1080	22	4	17	11	0.16	< 10	< 10	92	< 10	708
T38653	201 229	0.01	18	1360	34	4	15	12	0.06	< 10	< 10	66	< 10	952
T38654	201 229	0.01	17	680	22	< 2	4	11	0.05	< 10	< 10	48	< 10	554
T38655	201 229	< 0.01	16	510	24	< 2	7	9	0.08	< 10	< 10	58	< 10	514
T38656	201 229	0.01	22	1110	14	2	13	11	0.18	< 10	< 10	75	10	154
T38657	201 229	0.01	13	1260	14	4	9	8	0.16	< 10	< 10	59	< 10	76
T38658	201 229	0.02	16	790	40	2	4	9	0.04	< 10	< 10	36	< 10	200
T38659	201 229	0.02	14	650	44	< 2	4	8	0.04	< 10	< 10	32	< 10	192
T38660	201 229	< 0.01	12	890	12	2	7	6	0.12	< 10	< 10	69	< 10	88
T38661	201 229	0.01	26	850	20	2	17	10	0.17	< 10	< 10	115	< 10	462
T38662	201 229	0.01	37	650	16	2	20	13	0.28	< 10	< 10	126	10	954
T38663	201 229	< 0.01	16	430	14	< 2	8	8	0.16	< 10	< 10	75	< 10	910
T38664	201 229	0.01	32	1150	44	8	21	12	0.32	< 10	< 10	158	10	2320
T38665	201 229	0.01	18	1040	72	2	12	10	0.11	< 10	< 10	63	< 10	1080
T38666	201 229	0.01	14	900	100	2	12	10	0.15	< 10	< 10	74	< 10	660
T38667	201 229	< 0.01	15	940	102	2	11	11	0.09	< 10	< 10	75	< 10	672
T38668	201 229	0.01	14	940	26	2	15	6	0.34	< 10	< 10	115	10	156
T38669	201 229	0.01	14	960	10	2	17	11	0.50	< 10	< 10	123	10	220
T38670	201 229	0.01	15	1410	12	6	17	13	0.40	< 10	< 10	113	10	160
T38671	201 229	0.01	10	1150	30	2	12	12	0.29	< 10	< 10	86	10	206
T38672	201 229	0.01	21	1350	24	2	19	12	0.43	< 10	< 10	133	10	172
T38673	201 229	0.01	19	870	38	2	11	9	0.31	< 10	< 10	113	< 10	218
T38674	201 229	< 0.01	15	660	38	4	10	4	0.18	< 10	< 10	104	< 10	180
T38675	201 229	0.01	18	830	46	4	30	12	0.55	< 10	< 10	225	20	254
T38676	201 229	0.01	14	620	18	2	13	7	0.28	< 10	< 10	102	< 10	186
T38677	201 229	0.01	17	860	42	4	12	9	0.39	< 10	< 10	135	10	224
T38678	201 229	0.01	15	1770	26	4	19	12	0.42	< 10	< 10	146	10	240
T38679	201 229	0.01	12	750	28	2	8	9	0.18	< 10	< 10	88	< 10	166
T38680	201 229	0.01	38	1260	54	4	16	11	0.15	< 10	< 10	102	< 10	1000
T38681	201 229	0.01	19	950	120	4	8	13	0.07	< 10	< 10	62	< 10	360
T38682	201 229	0.03	17	1150	278	4	10	14	0.12	< 10	< 10	61	10	698
T38683	201 229	0.01	16	820	150	2	10	15	0.11	< 10	< 10	62	< 10	388
T38684	201 229	0.01	15	980	160	4	10	15	0.12	< 10	< 10	57	< 10	466
T38685	201 229	0.01	15	1030	88	4	9	15	0.13	< 10	< 10	56	< 10	354
T38686	201 229	0.01	13	950	82	4	8	9	0.15	< 10	< 10	66	< 10	244
T38687	201 229	0.01	19	1270	78	6	11	11	0.21	< 10	< 10	78	10	452
T38688	201 229	0.01	13	1120	112	< 2	9	12	0.10	< 10	< 10	64	< 10	344
T38689	201 229	0.01	15	1170	34	4	10	11	0.22	< 10	< 10	74	< 10	208
T38690	201 229	0.01	22	1020	44	4	11	15	0.20	< 10	< 10	84	< 10	290
T38691	201 229	0.02	21	1070	48	4	11	32	0.16	< 10	< 10	75	< 10	268

CERTIFICATION: _____

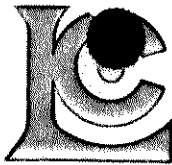

Chemex Labs Ltd.

Analytical Chemists * Geochemists * Registered Assayers

212 Brooksbank Ave., North Vancouver
 British Columbia, Canada V7J 2C1
 PHONE: 604-984-0221 FAX: 604-984-0218

TO: EXPATRIATE RESOURCES LTD.
 C/O ARCHER, CATHRO & ASSOCIATES (1981) LIMITED
 1016 - 510 W. HASTINGS ST.
 VANCOUVER, BC
 V6B 1L8

Project : NET
 Comments:

Page Number : 7-A
 Total Pages : 7
 Certificate Date: 19-SEP-95
 Invoice No. : 19527499
 P.O. Number :
 Account : MPO

CERTIFICATE OF ANALYSIS A9527499

SAMPLE	PREP CODE		Ag	Al	As	Ba	Be	Bi	Ca	Cd	Co	Cr	Cu	Fe	Ga	Hg	K	La	Mg	Mn	Mo
			ppm	%	ppm	ppm	ppm	ppm	%	ppm	ppm	ppm	ppm	%	ppm	ppm	%	ppm	%	ppm	ppm
T38692	201	229	< 0.2	2.29	6	200	1.0	< 2	0.34	0.5	14	44	53	4.82	10	< 1	0.62	40	1.29	770	1
T38693	201	229	0.2	2.63	< 2	210	1.0	2	0.39	1.0	15	45	49	5.23	10	< 1	0.63	40	1.18	1065	3
T38694	201	229	0.4	2.46	6	250	1.0	< 2	0.46	0.5	13	44	45	4.53	10	< 1	0.43	70	1.10	760	2
T38695	201	229	0.2	2.83	< 2	200	1.0	2	0.32	1.5	17	49	50	5.43	10	< 1	0.65	50	1.16	1050	3
T38696	201	229	0.2	2.29	16	200	1.0	< 2	0.37	< 0.5	13	39	40	5.47	10	< 1	0.38	40	1.01	550	2
T38697	201	229	< 0.2	2.31	6	240	1.0	< 2	0.42	< 0.5	11	38	42	4.33	10	< 1	0.39	70	1.00	660	2
T38698	201	229	< 0.2	1.78	< 2	90	1.0	< 2	0.15	0.5	12	27	32	5.62	10	< 1	0.20	60	0.61	985	4
T38699	201	229	< 0.2	1.66	< 2	90	1.0	< 2	0.18	0.5	9	20	25	3.20	20	< 1	0.35	100	0.65	540	4

CERTIFICATION: _____

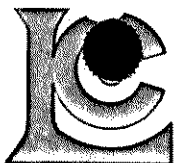

Chemex Labs Ltd.

Analytical Chemists * Geochemists * Registered Assayers
 212 Brooksbank Ave., North Vancouver
 British Columbia, Canada V7J 2C1
 PHONE: 604-984-0221 FAX: 604-984-0218

To: EXPATRIATE RESOURCES LTD.
 C/O ARCHER, CATHRO & ASSOCIATES (1981) LIMITED
 1016 - 510 W. HASTINGS ST.
 VANCOUVER, BC
 V6B 1L8

Page Number : 7-B
 Total Pages : 7
 Certificate Date: 19-SEP-95
 Invoice No. : 19527499
 P.O. Number :
 Account : MPO

Project : NET
 Comments:

CERTIFICATE OF ANALYSIS A9527499

SAMPLE	PREP CODE	Na %	Ni ppm	P ppm	Pb ppm	Sb ppm	Sc ppm	Sr ppm	Ti %	Tl ppm	U ppm	V ppm	W ppm	Zn ppm
T38692	201 229	0.01	19	1050	52	2	11	13	0.19	< 10	< 10	80	< 10	270
T38693	201 229	0.01	18	1050	78	4	12	14	0.18	< 10	< 10	87	< 10	392
T38694	201 229	0.01	15	1020	60	2	12	16	0.16	< 10	10	74	10	376
T38695	201 229	0.01	19	870	100	4	13	14	0.20	< 10	< 10	93	10	420
T38696	201 229	0.01	13	1230	72	4	10	13	0.15	< 10	< 10	69	< 10	304
T38697	201 229	0.01	15	1070	58	2	11	17	0.15	< 10	< 10	67	< 10	310
T38698	201 229	< 0.01	16	700	108	4	8	7	0.04	< 10	< 10	43	< 10	304
T38699	201 229	0.01	15	720	64	2	6	9	0.06	< 10	< 10	31	< 10	204

CERTIFICATION: _____

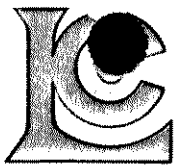

Chemex Labs Ltd.

Analytical Chemists * Geochemists * Registered Assayers
 212 Brooksbank Ave., North Vancouver
 British Columbia, Canada V7J 2C1
 PHONE: 604-984-0221 FAX: 604-984-0218

EXPATRIATE RESOURCES LTD.
 C/O ARCHER, CATHRO & ASSOCIATES (1981) LIMITED
 1016 - 510 W. HASTINGS ST.
 VANCOUVER, BC
 V6B 1L8

Page No. : 1-A
 Total Pages : 1
 Certificate No. : 13-SEP-95
 Invoice No. : I9526781
 P.O. Number :
 Account : MPO

Project : NET
 Comments:

CERTIFICATE OF ANALYSIS A9526781

SAMPLE	PREP CODE	Ag ppm	Al %	As ppm	Ba ppm	Be ppm	Bi ppm	Ca %	Cd ppm	Co ppm	Cr ppm	Cu ppm	Fe %	Ga ppm	Hg ppm	K %	La ppm	Mg %	Mn ppm	Mo ppm
T6194	201 229	< 0.2	1.08	2	170	0.5	< 2	0.16	< 0.5	23	51	12	2.72	10	1	0.17	20	0.43	4630	2
T6195	201 229	< 0.2	2.52	16	360	1.5	2	0.42	< 0.5	6	29	18	2.62	10	< 1	0.20	30	0.48	375	< 1
T6196	201 229	< 0.2	1.47	12	60	0.5	2	0.18	< 0.5	6	34	11	2.62	10	< 1	0.14	10	0.53	325	< 1
T38441	201 229	< 0.2	1.43	8	270	1.0	2	0.29	< 0.5	6	24	26	2.47	10	< 1	0.30	30	0.55	330	< 1
T38442	201 229	< 0.2	0.30	< 2	70	< 0.5	2	0.28	< 0.5	2	1	9	0.97	< 10	< 1	0.01	< 10	0.06	750	< 1
T38443	201 229	< 0.2	1.95	6	650	2.0	2	0.46	< 0.5	10	43	27	3.05	10	< 1	0.24	60	0.66	515	< 1
T38444	201 229	< 0.2	1.30	6	100	< 0.5	2	0.13	< 0.5	7	63	16	2.59	10	< 1	0.12	10	0.57	295	1
T38445	201 229	< 0.2	1.50	4	100	0.5	< 2	0.24	< 0.5	9	41	13	2.36	< 10	< 1	0.14	20	0.59	395	< 1
T38446	201 229	< 0.2	1.36	6	120	< 0.5	4	0.18	< 0.5	9	72	17	2.69	< 10	< 1	0.16	10	1.07	430	1
T38447	201 229	< 0.2	2.89	6	320	1.0	2	0.20	< 0.5	17	95	35	4.43	10	< 1	0.25	20	1.22	870	2
T38448	201 229	< 0.2	3.87	12	350	3.0	< 2	0.12	< 0.5	21	106	54	5.12	10	< 1	0.35	20	1.23	1300	1
T38449	201 229	< 0.2	1.52	12	90	0.5	2	0.16	< 0.5	7	33	9	2.27	< 10	< 1	0.11	20	0.47	320	< 1
T38450	201 229	< 0.2	1.75	8	130	0.5	2	0.06	< 0.5	6	26	11	2.82	10	< 1	0.14	20	0.27	450	1

CERTIFICATION:

[Handwritten signature]



Chemex Labs Ltd.

Analytical Chemists * Geochemists * Registered Assayers

212 Brooksbank Ave., North Vancouver
British Columbia, Canada V7J 2C1
PHONE: 604-984-0221 FAX: 604-984-0218

EXPATRIATE RESOURCES LTD.
C/O ARCHER, CATHRO & ASSOCIATES (1981) LIMITED
1016 - 510 W. HASTINGS ST.
VANCOUVER, BC
V6B 1L8

Project : NET
Comments:

Page Number : 1-B
Total Pages : 1
Certificate Date : 13-SEP-95
Invoice Number : I9526781
P.O. Number :
Account : MPO

CERTIFICATE OF ANALYSIS A9526781

SAMPLE	PREP CODE		Na	Ni	P	Pb	Sb	Sc	Sr	Ti	Tl	U	V	W	Zn
			%	ppm	ppm	ppm	ppm	ppm	ppm	%	ppm	ppm	ppm	ppm	ppm
T6194	201	229	0.01	21	530	34	< 2	3	12	0.08	< 10	< 10	46	< 10	72
T6195	201	229	0.04	18	920	16	2	4	30	0.02	< 10	< 10	37	< 10	132
T6196	201	229	0.01	17	580	14	< 2	3	12	0.07	< 10	< 10	36	< 10	62
T38441	201	229	0.01	10	620	16	< 2	5	22	0.08	< 10	< 10	35	< 10	116
T38442	201	229	0.01	2	440	< 2	< 2	< 1	8	0.01	< 10	< 10	29	< 10	22
T38443	201	229	0.01	24	600	16	< 2	9	49	0.06	< 10	< 10	46	< 10	118
T38444	201	229	0.01	25	580	10	< 2	3	9	0.11	< 10	< 10	64	< 10	70
T38445	201	229	0.01	23	640	10	< 2	4	11	0.09	< 10	< 10	38	< 10	74
T38446	201	229	0.01	48	820	8	< 2	4	10	0.07	< 10	< 10	51	< 10	80
T38447	201	229	0.01	54	450	20	< 2	8	15	0.09	< 10	< 10	81	< 10	156
T38448	201	229	0.01	67	900	34	< 2	10	13	0.07	< 10	< 10	92	< 10	248
T38449	201	229	0.01	16	230	12	< 2	4	9	0.09	< 10	< 10	35	< 10	54
T38450	201	229	< 0.01	10	430	14	< 2	2	18	0.03	< 10	< 10	42	< 10	76

CERTIFICATION: _____

ARCHER, CATHRO
• ASSOCIATES (1981) LIMITED
CONSULTING GEOLOGICAL ENGINEERS

09413
093413

Box 4127, 2054 SECOND AVENUE, WHITEHORSE, Y.T. Y1A 3S9 TEL (403) 667 - 4415

AFFIDAVIT

I, Joan Mariacher, of Vancouver, B.C.) make oath and say:

That to the best of my knowledge the attached Statement of Expenditures for exploration work on the Goal 1-24 mineral claims on Claim Sheet 105G/7 & 8 is accurate.

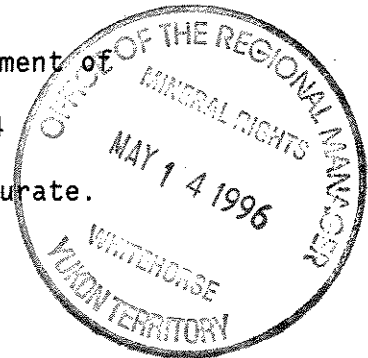

Joan Mariacher

Sworn before me at Vancouver, B.C.

this 18th day of

March, 1996



Notary, Yukon Territory

**Statement of Expenditures
Goal 1-24 Claims
March 19, 1996**

Labour - Report Preparation

Bill Wengzynowski, geologist - October 1995 to March 4, 1996	
- 44 hrs @ \$40/hr	\$1,883.20
Tom Becker, geologist - October 1995 to March 4, 1996	
- 39¾ hrs @ \$33.75/hr	1,435.47
Arjan Gelling, drafting - October 95 to March 4, 1996	
- 12 hrs @ \$34.20/hr	<u>439.13</u>
	\$3,757.80

Expenses

Chemex Labs Ltd. (reanalysis)	3,008.17
Airborne mag survey - 50% Aerodat fee -	1,772.55
- pro rated ground support	<u>1,284.48</u>
	\$6,065.20
 TOTAL	 <u>\$9,823.00</u>



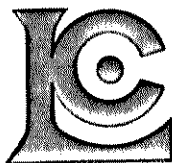

Chemex Labs Ltd.

Analytical Chemists * Geochemists * Registered Assayers
212 Brooksbank Ave., North Vancouver
British Columbia, Canada V7J 2C1
PHONE: 604-984-0221

To: EXPATRIATE RESOURCES LTD.
C/O ARCHER, CATHRO & ASSOCIATES (1981) LIMITED
1016 - 510 W. HASTINGS ST.
VANCOUVER, BC
V6B 1L8

INVOICE NUMBER **I 9 6 1 2 3 7 3**

BILLING INFORMATION

Date: 26-FEB-96
 Project: FP-GOAL
 P.O. No.:
 Account: MPO

Comments:

Billing: For analysis performed on
 Certificate A9612373

Terms: Payment due on receipt of invoice
 1.25% per month (15% per annum)
 charged on overdue accounts

Please Remit Payments to:

CHEMEX LABS LTD.
 212 Brooksbank Ave.,
 North Vancouver, B.C.
 Canada V7J 2C1

# OF SAMPLES	ANALYSED FOR CODE - DESCRIPTION	UNIT PRICE	SAMPLE PRICE	AMOUNT
252	244 - Pulp; prev. prepared at Chemex 100 - Au ppb FA+AA	0.00 8.50	8.50	2142.00
				Total Cost \$ 2142.00
				Client Discount (25%) \$ -535.50
				Net Cost \$ 1606.50
				(Req# R100938885) GST \$ 112.46
				TOTAL PAYABLE (CDN) \$ 1718.96

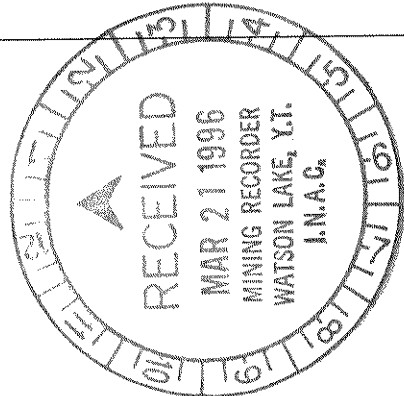

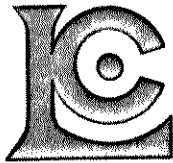

Chemex Labs Ltd.

Analytical Chemists * Geochemists * Registered Assayers
212 Brooksbank Ave., North Vancouver
British Columbia, Canada V7J 2C1
PHONE: 604-984-0221

To: EXPATRIATE RESOURCES LTD.
C/O ARCHER, CATHRO & ASSOCIATES (1981) LIMITED
1016 - 510 W. HASTINGS ST.
VANCOUVER, BC
V6B 1L8

INVOICE NUMBER **I 9 6 1 2 3 7 4**

BILLING INFORMATION

Date: 26-FEB-96
 Project: F. P. GOAL
 P.O. No.:
 Account: MPO

Comments:

Billing: For analysis performed on
 Certificate A9612374

Terms: Payment due on receipt of invoice
 1.25% per month (15% per annum)
 charged on overdue accounts

Please Remit Payments to:

CHEMEX LABS LTD.
 212 Brooksbank Ave.,
 North Vancouver, B.C.
 Canada V7J 2C1

# OF SAMPLES	ANALYSED FOR CODE - DESCRIPTION	UNIT PRICE	SAMPLE PRICE	AMOUNT
189	244 - Pulp; prev. prepared at Chemex 100 - Au ppb FA+AA	0.00 8.50		1606.50
Total Cost \$				1606.50
Client Discount (25%) \$				-401.63
Net Cost \$				1204.87
(Reg# R100938885) GST \$				84.34
TOTAL PAYABLE (CDN) \$				1289.21

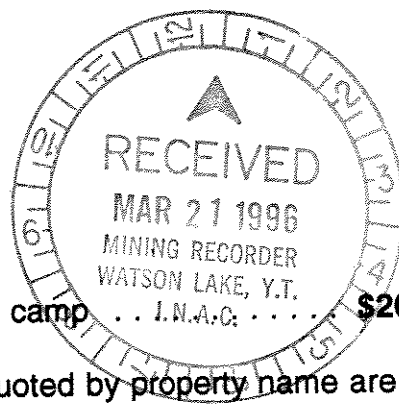

9. CHARGES

9.1 Fixed mobilization/demobilization cost to the camp **\$20,000.00**

9.2 Estimated survey costs for each property, quoted by property name are given in Table II below:

Table II: Estimated Survey Costs for Each Property			
Area Name	Total Number of Line Kilometres (km)	Total Estimated Charges per Property* (\$)	Estimated Fuel Requirements by Property (drums)
Shutout	135	10,665	6
Hattrick	415	32,785	17
Slap Shot	410	32,390	17
League	145	11,455	6
Goal Net	625	49,375	26
Totals	1,730	136,670	72

* The total estimated charges per property are calculated using a line kilometre rate of **\$79.00/line kilometre**.

9.3 Survey charges including all helicopter charges (excluding fuel) and the acquisition and presentation of Electromagnetic and Magnetic data as described in Appendix "B" for a minimum of approximately

1,730 line kilometres @ \$79.00/line km \$136,670.00

NOTE:

- 1) *Expatriate will provide room, board and aviation fuel for the field operations from a base camp located at the Finlayson Lake airstrip. This will consist of two motor homes, a 14' x 16' wall tent with oil stove for spares and equipment and a minimum 5 KVA gasoline generator to heat the aircraft.*



10. PAYMENT SCHEDULE

10.1	Upon Signing of Contract	\$78,335.00
10.2	Upon Completion of Flying	\$39,167.50
10.3	Upon Delivery of Final Report	Balance

Data Processing and report costs are due upon submission and acceptance of the final report and products. Terms of payment will be net 30 days.

Any applicable GST will be charged in addition to the above prices. **Aerodat's** Registration Number for GST is R 100067024, which will be quoted on all the invoices.

Dated this 26th day of October, 1995.

AERODAT INC

By:

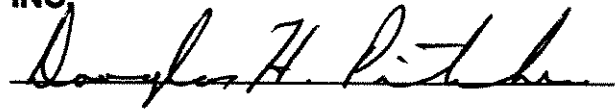

EXPATRIATE RESOURCES LTD.

By:

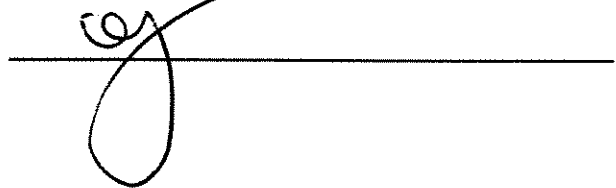

J96.03A

**Airborne mag survey support costs covering 1316 claims -
 Shutout 1-108, Hat Trick 1-372, Shot 1-128, Blue Line 1-32,
 Rink 1-144, League 21-50, 59-114, 211-214, 231-262, Goal 1-210, Net 1-200
 November 1- December 6, 1995**

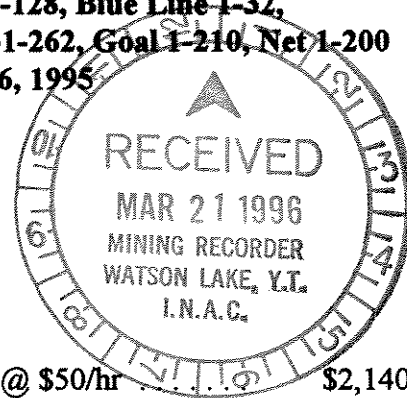

Labour

Doug Eaton, geologist - November 1-December 6 - 40hrs @ \$50/hr	\$2,140.00
Bill Wengzynowski, geologist - November 1-December 6 - 280 hrs @ \$40/hr	11,984.00
Brad Wengzynowski, field assistant - November 5-December 6 - 32 days @ \$165/day	5,649.60
Joan Mariacher, November 1-December 6 - 178 hrs @ \$42.50/hr	<u>8,094.55</u>
	\$27,868.15

Expenses

Field room and board - 64 days @ \$70/day	4,793.60
Norcan Leasing - trucks and motor homes	12,104.19
North 60° - Jet B, diesel and gas	11,899.97
Accommodation - Welcome Inn, Edgewater Hotel	1,111.06
Groceries - Ross River Services, Food Fair & Riverdale Market	4,731.25
Truck and camp fuels - Ross River Enterprises, Second Avenue Chevron, Sunrise Service, Polar Propane	3,994.00
Camp supplies and maintenance - Nelson's Hardware, Yukon Pump, Northern Metallic, Deakin Equipment, Industrial Electric, Happy Daze RV, Yukon Explosives, A1 Delivery and Frontier Freightlines	3,353.22
Atlas Travel	<u>577.77</u>
	\$42,565.06
	<u>\$70,433.21</u>

Pro rated @ \$53.52/claim

ARCHER, CATHRO
* ASSOCIATES (1981) LIMITED
CONSULTING GEOLOGICAL ENGINEERS

QA24650
093493

Box 4127, 2054 SECOND AVENUE, WHITEHORSE, Y.T. Y1A 3S9 TEL (403) 667 - 4415

AFFIDAVIT

I, Joan Mariacher, of Whitehorse, Yukon make oath and say:

That to the best of my knowledge the attached Statement of Expenditures for exploration work on the Goal 1-24 mineral claims on Claim Sheet 105G/7 is accurate.

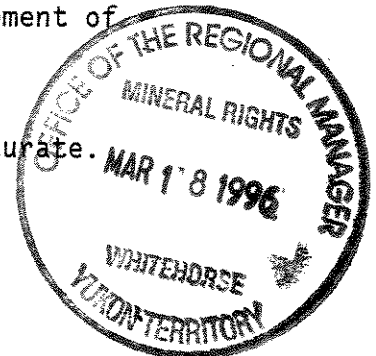

Joan Mariacher

Sworn before me at Whitehorse, Yukon
this 5th day of
September, 1995

Notary, Yukon Territory

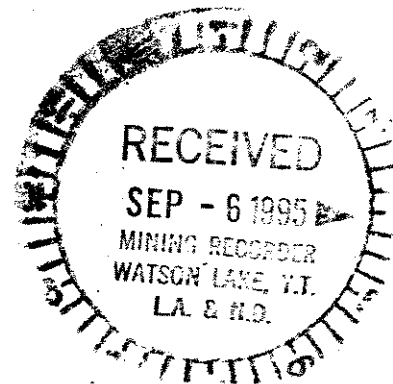

GA24650

Statement of Expenditures
Goal 1-24 Mineral Claims
September 2, 1995

Labour

K. Sax (geologist) - June 30-July 19 - 20 days at \$270/day	\$5,400.00	
P. Moores (field ass't) - June 30-July 19 - 20 days at \$165/day	3,300.00	
B. Wengzynowski (field ass't) - July 9-19 - 11 days at \$165/day	<u>1,815.00</u>	\$11,251.05

Expenses

Field room and board - 51 days at \$60/day	3,274.20	
Chemex Labs Ltd.	<u>3,804.45</u>	<u>7,078.65</u>
		<u>\$18,329.70</u>

093413

ARCHER, CATHRO
A ASSOCIATES (1981) LIMITED
CONSULTING GEOLOGICAL ENGINEERS

Box 4127, 2054 SECOND AVENUE, WHITEHORSE, Y.T. Y1A 3S9 TEL (403) 667 - 4415

AFFIDAVIT

I, Joan Mariacher, of Vancouver, B.C. make oath and say:

That to the best of my knowledge the attached Statement of Expenditures for exploration work on the Net 1-34 mineral claims on Claim Sheet 105G/8 is accurate.

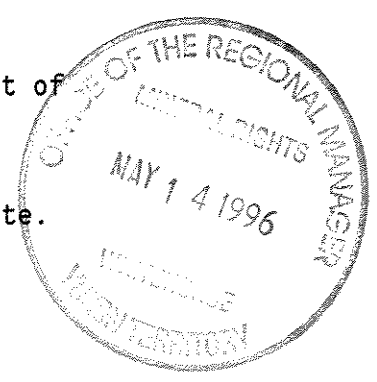

Joan Mariacher
Joan Mariacher

Sworn before me at Vancouver, B.C.
this 19th day of
March, 1996



C. N. C.
Notary, Yukon Territory

**Statement of Expenditures
Net 1-34 Claims
March 19, 1996**

Labour - Report Preparation

Doug Eaton, geologist - October 1995 - March 4, 1996	
- 16 hrs @ \$50/hr	\$ 856.00
Bill Wengzynowski, geologist - October 1995 to March 4, 1996	
- 42¼ hrs @ \$40/hr	1,808.30
Tom Becker, geologist - October 1995 to March 4, 1996	
- 47¾ hrs @ \$33.75/hr	1,724.37
Arjan Gelling, drafting - October 1995 to March 4, 1996	
- 63 hrs @ \$34.20/hr	<u>2,305.42</u>
	\$6,694.09

Expenses

Airborne mag survey - 50% Aerodat fee -	\$2,511.11
- pro rated ground support	<u>1,819.70</u>
	\$4,330.81
 TOTAL	 <u>\$11,024.90</u>



9. CHARGES

9.1 Fixed mobilization/demobilization cost to the camp **\$20,000.00**

9.2 Estimated survey costs for each property, quoted by property name are given in Table II below:

Table II: Estimated Survey Costs for Each Property			
Area Name	Total Number of Line Kilometres (km)	Total Estimated Charges per Property* (\$)	Estimated Fuel Requirements by Property (drums)
Shutout	135	10,665	6
Hattrick	415	32,785	17
Slap Shot	410	32,390	17
League	145	11,455	6
Goal Net	625	49,375	26
Totals	1,730	136,670	72

* The total estimated charges per property are calculated using a line kilometre rate of **\$79.00/line kilometre**.

9.3 Survey charges including all helicopter charges (excluding fuel) and the acquisition and presentation of Electromagnetic and Magnetic data as described in Appendix "B" for a minimum of approximately

1,730 line kilometres @ \$79.00/line km \$136,670.00

NOTE:

- 1) **Expatriate will provide room, board and aviation fuel for the field operations from a base camp located at the Finlayson Lake airstrip. This will consist of two motor homes, a 14' x 16' wall tent with oil stove for spares and equipment and a minimum 5 KVA gasoline generator to heat the aircraft.**



10. PAYMENT SCHEDULE

10.1	Upon Signing of Contract	\$78,335.00
10.2	Upon Completion of Flying	\$39,167.50
10.3	Upon Delivery of Final Report	Balance

Data Processing and report costs are due upon submission and acceptance of the final report and products. Terms of payment will be net 30 days.

Any applicable GST will be charged in addition to the above prices. **Aerodat's** Registration Number for GST is R 100067024, which will be quoted on all the invoices.

Dated this 26th day of October, 1995.

AERODAT INC

By:

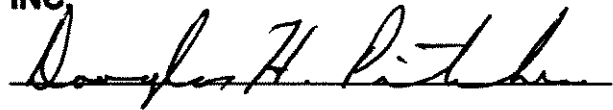

EXPATRIATE RESOURCES LTD.

By:

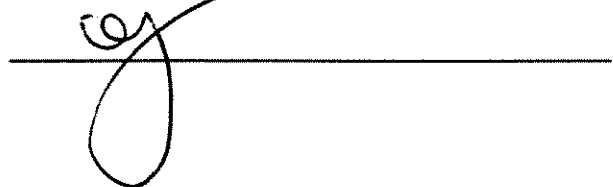

J96.03A



**Airborne mag survey support costs covering 1316 claims -
 Shutout 1-108, Hat Trick 1-372, Shot 1-128, Blue Line 1-32,
 Rink 1-144, League 21-50, 59-114, 211-214, 231-262, Goal 1-210, Net 1-200
 November 1- December 6, 1995**

Labour

Doug Eaton, geologist - November 1-December 6 - 40hrs @ \$50/hr	\$2,140.00
Bill Wengzynowski, geologist - November 1-December 6 - 280 hrs @ \$40/hr	11,984.00
Brad Wengzynowski, field assistant - November 5-December 6 - 32 days @ \$165/day	5,649.60
Joan Mariacher, November 1-December 6 - 178 hrs @ \$42.50/hr	<u>8,094.55</u>
	\$27,868.15

Expenses

Field room and board - 64 days @ \$70/day	4,793.60
Norcan Leasing - trucks and motor homes	12,104.19
North 60° - Jet B, diesel and gas	11,899.97
Accommodation - Welcome Inn, Edgewater Hotel	1,111.06
Groceries - Ross River Services, Food Fair & Riverdale Market	4,731.25
Truck and camp fuels - Ross River Enterprises, Second Avenue Chevron, Sunrise Service, Polar Propane	3,994.00
Camp supplies and maintenance - Nelson's Hardware, Yukon Pump, Northern Metallic, Deakin Equipment, Industrial Electric, Happy Daze RV, Yukon Explosives, A1 Delivery and Frontier Freightlines	3,353.22
Atlas Travel	<u>577.77</u>
	\$42,565.06
	<u>\$70,433.21</u>

Pro rated @ \$53.52/claim



A24651
093413

ARCHER, CATHRO
A ASSOCIATES (1981) LIMITED
CONSULTING GEOLOGICAL ENGINEERS

Box 4127, 2054 SECOND AVENUE, WHITEHORSE, Y.T. Y1A 3S9 TEL (403) 667 - 4415

AFFIDAVIT

I, Joan Mariacher, of Whitehorse, Yukon make oath and say:

That to the best of my knowledge the attached Statement of Expenditures for exploration work on the Net 1-58 mineral claims on Claim Sheet 105G/8 is accurate.

Joan Mariacher

Sworn before me at Whitehorse, Yukon
this 5th day of
September, 1995

Notary, Yukon Territory

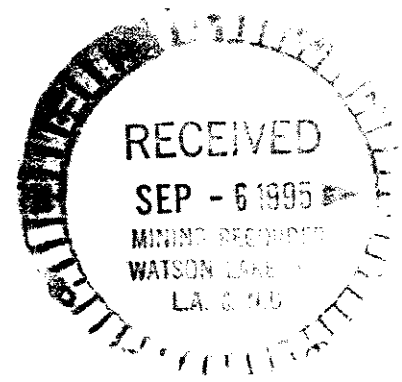

Statement of Expenditures
 Net 1-58 Mineral Claims
September 4, 1995

Labour

D. Eaton (geologist) - July 31, August 1 - 16 hours at \$50/hr	\$ 800.00	
B. Wengzynowski (geologist) - April & May - 16 hours; August 1-7, 15, 17-29 - total 184 hours at \$40/hr	7,360.00	
R. Martin (field ass't) - August 15 - 1/2, 16-29 - total 14 1/2 days at \$195/day	2,827.50	
I. Gibson (field ass't) - August 6-26 - 20 days at \$180/day	3,600.00	
J. Owerko (field ass't) - August 1-25 - 25 days at \$180/day	<u>4,500.00</u>	\$20,423.63

Expenses

Field room and board - 80 1/2 days at \$60/day	5,168.10	
Trans North Air Bell 206B - 1.5 hours at \$615/hr plus fuel	1,049.05	
Frontier Bell 206B - 0.7 hours at \$680/hr plus fuel	572.24	
Chemex Labs Ltd.	<u>2,682.18</u>	<u>9,471.57</u>
		<u>\$29,895.20</u>

Q24651

ARCHER, CATHRO
A ASSOCIATES (1981) LIMITED
CONSULTING GEOLOGICAL ENGINEERS

Box 4127, 2054 SECOND AVENUE, WHITEHORSE, Y.T. Y1A 3S9 TEL (403) 667 - 4415

AFFIDAVIT

I, Joan Mariacher, of Whitehorse, Yukon make oath and say:

That to the best of my knowledge the attached Statement of Expenditures for exploration work on the Net 1-58 mineral claims on Claim Sheet 105G/8 is accurate.

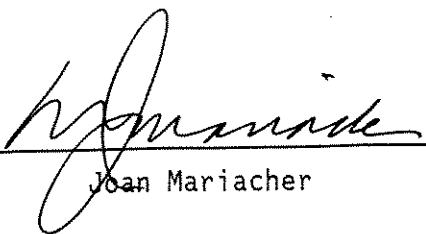
Joan Mariacher

Sworn before me at Whitehorse, Yukon
this 5th day of
September, 1995

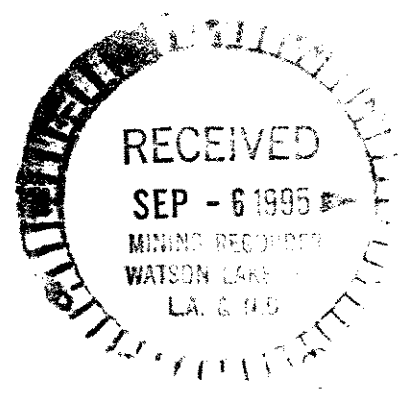

Notary, Yukon Territory

Statement of Expenditures
 Net 1-58 Mineral Claims
September 4, 1995

Labour

D. Eaton (geologist) - July 31, August 1 - 16 hours at \$50/hr	\$ 800.00	
B. Wengzynowski (geologist) - April & May - 16 hours; August 1-7, 15, 17-29 - total 184 hours at \$40/hr	7,360.00	
R. Martin (field ass't) - August 15 - 1/2, 16-29 - total 14 1/2 days at \$195/day	2,827.50	
I. Gibson (field ass't) - August 6-26 - 20 days at \$180/day	3,600.00	
J. Owerko (field ass't) - August 1-25 - 25 days at \$180/day	<u>4,500.00</u>	\$20,423.63

Expenses

Field room and board - 80 1/2 days at \$60/day	5,168.10	
Trans North Air Bell 206B - 1.5 hours at \$615/hr plus fuel	1,049.05	
Frontier Bell 206B - 0.7 hours at \$680/hr plus fuel	572.24	
Chemex Labs Ltd.	<u>2,682.18</u>	<u>9,471.57</u>
		<u>\$29,895.20</u>

QA24650

ARCHER, CATHRO
* ASSOCIATES (1981) LIMITED
CONSULTING GEOLOGICAL ENGINEERS

Box 4127, 2054 SECOND AVENUE, WHITEHORSE, Y.T. Y1A 3S9 Tel (403) 667 - 4415

AFFIDAVIT

I, Joan Mariacher, of Whitehorse, Yukon make oath and say:

That to the best of my knowledge the attached Statement of Expenditures for exploration work on the Goal 1-24 mineral claims on Claim Sheet 105G/7 is accurate.

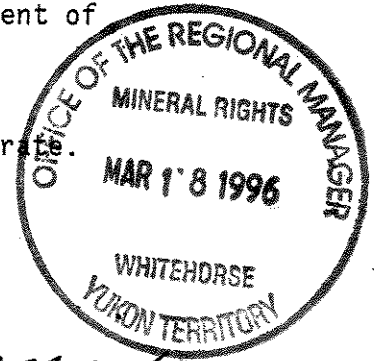

[Handwritten Signature]
Joan Mariacher

Sworn before me at Whitehorse, Yukon
this 5th day of
September, 1995



[Handwritten Signature]
Notary, Yukon Territory

QA24650

Statement of Expenditures
Goal 1-24 Mineral Claims
September 2, 1995

Labour

K. Sax (geologist) - June 30-July 19 - 20 days at \$270/day	\$5,400.00	
P. Moores (field ass't) - June 30-July 19 - 20 days at \$165/day	3,300.00	
B. Wengzynowski (field ass't) - July 9-19 - 11 days at \$165/day	<u>1,815.00</u>	\$11,251.05

Expenses

Field room and board - 51 days at \$60/day	3,274.20	
Chemex Labs Ltd.	<u>3,804.45</u>	<u>7,078.65</u>
		<u>\$18,329.70</u>

ARCHER, CATHRO & ASSOCIATES (1981) LIMITED

In Account With

Project —

FINLAYSON PROJECT

Date —

OCTOBER 31, 1995

LABOUR

Field

A. ARCHER - 52 HRS AT 60/HRL

3120.00

R. CARNE - 1 HR AT 50/HRL

50.00

D. EATON - 123 HRS AT 50/HRL

6150.00

T. BECKER - 123 HRS AT 33.75/HRL

4151.75

F. GSA - 58 HRS AT 40/HRL

2320.00

B. WENGBYNOWSKI - 154 HRS AT 40/HRL

6160.00

G. HUKKAL - 2 DAYS AT 165/DAY

330.00

D. ROBINSON - 5 DAYS AT 165/DAY

825.00

BRAD WENGBYNOWSKI - 2 DAYS AT 165/DAY

330.00

J. ASHDAK - 1 DAY AT 217.50/DAY

217.50

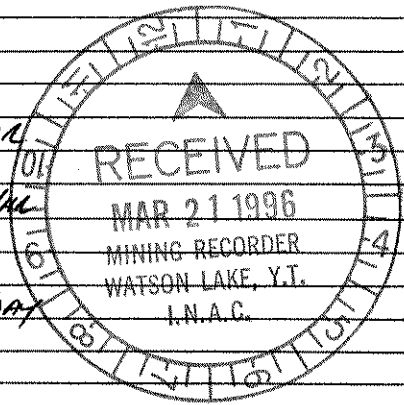

Office M. COOKE - 63 HRS AT 30/HRL

1890.00

Accounting & Expediting J. MARIACHER - 121 3/4 HRS AT 47.50/HRL

5974.38

30718.13

OTHER SERVICES

Room & Board in Whitehorse 13 DAYS AT 60/DAY

780.00

Field equipment from AC stock SEPT-CONSUMABLES - 1163.00 + 197 MANDALAT 10/DAY - 3940.00

5103.00

Photocopies, 1484 copies at 21¢/copy

311.64

Rentals from AC SEPT-OCT - HONDA 5M GENSET AT 360/mo + 17/DAY; HONDA

Hyd Pump AT 25/mo + 7.50/DAY

4475.00

LUMBER & PLYWOOD BOUAT FROM DN MT.

649.60

Blueprinting, 143 sq.ft. Ozalid at 30¢/ft, plus sq.ft. Dilar at \$ 1/ft.

42.90

Drafting, 144 hrs at \$ 33.75/hr.

4860.00

LOOMIS COURIER - 10 AT 12.50/EA

125.00

12381.00

EXPENSES

Petty Cash 31.74 cr + 24.3003 + 1338.01 + 25.0003 + 208.0101 + 99.9602 + 7.2503

410.14

Telephone 92.15 + 56.64 + 287.04 + 102.47

538.30

ROSS RIVER ENT. SEPT-CARD TO WHAT-F IN ERROR - 766.0001 + 660.0003

1426.00

A. ARCHER XP ATU - BC TEL

65.84

CAIL - 47.50 + 633.87 + 15.50 + 34.50

726.42

CORPORATE COURIER

2.00

YUKON GEOSCIENCE FORUM

125.00

ATLAS TRAVEL - 1410.09 + 539.97

1950.06

MAG'S FIREWEED

36.10

BOOTIQUE - TENT REPAIR

50.00

POLAR PROPANE

257.26

NORCAN LEASING

284.17

FEDEX

7.00

OFFICE ESSENTIALS

26.05

HODGEN'S PHOTO CENTRE

45.55

FALCON RESEARCH

425.00

CHOCOLATE CLAIM

23.50

POINTS NORTH

38.50

LOOMIS COURIER

29.25

INTEGRAPLIS

67.41

WILSON STATIONERY

44.89

SUNRISE SERVICE

89.22

6668.66

MANAGEMENT, 6% - ON EXPENSES

400.14

- ON FIELD AIR

6573.64

6973.76

56741.55

GST (R100247867): 7% ON 56741.55

3971.91

E - GST Exempt

60713.46

ARCHER, CATHRO & ASSOCIATES (1981) LIMITED

In Account With

Project —

FINLAYSON PROJECT

Date —

NOVEMBER 30, 1995

LABOUR			
Field	A. ARCHER - 10 HRS AT 60/HAL	600.00	
	R. CARNE - 2 HRS AT 50/HAL	100.00	
	D. EATON - 148 HRS AT 50/HAL	7400.00	
	F. GBA - 4 HRS AT 40/HAL	160.00	
	B. WENZELNOWSKI - 237 HRS AT 40/HAL	9480.00	
	T. BECKER - 173 1/4 HRS AT 33.75/HAL	5855.63	
	BRAD WENZELNOWSKI - 26 1/4 DAYS AT 165/DAY	4372.50	
Office	M. COOKE - 37 HRS AT 30/HAL	960.00	
Accounting & Expediting	J. MARIACHEL - 158 1/4 HRS AT 47.50/HAL	6725.63	35453.76
OTHER SERVICES			
	Room & Board In Whitehorse 6 DAYS AT 60/DAY	360.00	
	Field equipment from AC stock	30.00	
	Photocopies, 1135 copies at 25¢/copy,	283.75	
	Rentals from AC. NOVEMBER 3-30 - 1 Com 16 Hrs Held AT 100/HAL - 9333; 12 KVA GENSET AT 1410/HAL - 1316.00	1409.33	
	NOVEMBER 8-30 - 1 Com 16 Hrs Held AT 100/HAL - 76.67; 50X11 AT 300/HAL - 230.00; 3500 KVA GENSET AT 280/HAL - 214.67	521.34	
	Blueprinting, 22 sq.ft. Ozalid at 30¢/ft, plus .50 sq.ft. Dilar at \$ 1/ft.	6.60	
	Drafting, 128 1/4 hrs at \$33.75/hr.	4336.88	
	LOOMIS COURTEL - 2 @ 12.50 EA	25.00	6977.90
EXPENSES			
	Petty Cash 24 NOV + 27.5001 + 52.7702	104.47	
	Telephone 147.33 + 351.21 + 20.00 + 305.97 + 41.76	866.27	
	ELECTRICAL SHOP	39.80	
	POLAR PROPANE	329.75	
	YUKON HONDA	268.36	
	NORTHERN METALIC SALES	196.67	
	CAR	89.85	
	SECOND AVENUE CHEVRON	56.07	
	DEARIN EQUIPMENT	119.00	
	ATLAS TRAVEL	410.50	2485.14
MANAGEMENT	6% - ON EXPENSES - ON FIELD HAL	149.11 737.87	886.93 45798.73
GST (R100247667)	7% ON 45798.73		3405.91
E - GST Exempt			49004.64

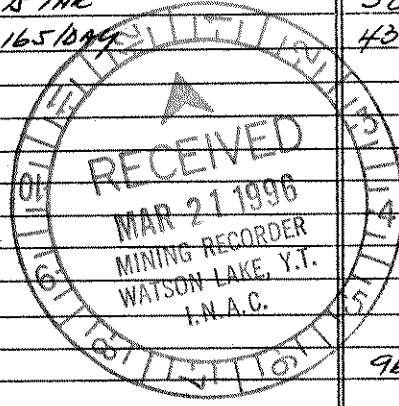

ARCHER, CATHRO & ASSOCIATES (1981) LIMITED

In Account With

Project —

FINLAYSON PROJECT

Date: —

DECEMBER 31, 1995

LABOUR			
Field	A. ARCHER - 12 HRS AT 60/HR	720.00	
	D. EATON - 106 HRS AT 50/HR	5300.00	
	B. WENZYNOWSKI - 96 HRS AT 40/HR	3840.00	
	T. BECKER - 96 HRS AT 33.25/HR	3240.00	
	BRAD WENZYNOWSKI - 9 DAYS AT 165/DAY	1485.00	
Office	M. COOKE - 22 HRS AT 33/HR	726.00	
Accounting & Expediting	J. MARACHER - 56 1/4 HRS AT 44.50/HR	2390.63	17701.63
OTHER SERVICES:			
	Room & Board in Whitehorse 10 DAYS AT 60/DAY	600.00	
	Field equipment from AC stock		
	Photocopies: 1155 copies at .25¢/copy	288.75	
	Rentals from AC. DEC. 1-7 - 2 Koms AT 3.33/DAY EA; 14 KVA GENSET AT 47/DAY; SBX 11 @ 10/DAY DEC 3-7 - 5 KVA GENSET AT 15/DAY	445.67 75.00	
	Blueprinting: sq.ft. Ozalid at \$/ft, plus sq.ft. Dilar at \$/ft.		
	Drafting: 58 hrs at \$34.70/hr.	1983.60	
	LOOMIS COURIER - 6 AT 14.50 EA	75.00	3467.97
EXPENSES			
	Petty Cash 132.7401 + 177.9802 + 14.1403 + 30.9001 + 55.2302	410.97	
	Telephone 51.23 + 193.74 + 51.90 + 1.02 + 17.16 + 374.96	690.01	
	CARMACKS HOTEL	17.40	
	MAC'S FIREWEED - 92.67 + 31.25	123.92	
	PRO HARDWARE	53.19	
	INDUSTRIAL ELECTRIC - 870.27 + 162.16	1032.43	
	CORPORATE COURIERS - 5.10 + 17.56 + 5.10	27.76	
	SUNRISE SERVICE	324.30	
	A-1 DELIVERY - 63.71 + 28.25 + 16.50	108.46	
	HAPPY DAZE RV CENTER - 777.70 + 162.50	940.20	
	ROSS RIVER SERVICE - 60.8301 + 1939.1102 + 315.4304	2315.37	
	ATLAS TRAVEL	57.00	
	YUKON BUILDING SUPPLIES	131.22	
	FRONTIER FREIGHT LINES	65.00	
	INTEGRAPHICS	31.20	
	FOOD FAIR	278.17	
	REGENCY GENERAL CL MAM	92.00	
	OFFICE ESSENTIALS	26.85	
	YUKON EXPLOSIVES	313.80	
	WILSON STATIONERS	74.85	
	DOMINION BLUE	122.85	
	SECOND AVENUE CHEYENNE - 11.6801 + 71.03	82.71	
	CALL	42.85	
	EDGEWATER HOTEL	132.00	
	QUILMAN COMMUNICATION	144.00	
	YUKON HONDA	132.10	
	YUKON CAN LEASING	1357.13	9143.97
MANAGEMENT	6% - ON EXPENSES	548.64	
	- ON FIELD ATC	6247.20	6795.84
			37109.41
ST (R100247667)	7% ON 37109.41		2597.66
- GST Exempt			39707.07

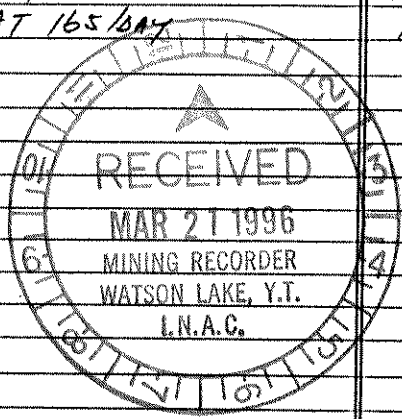

ARCHER, CATHRO & ASSOCIATES (1981) LIMITED

In Account With

Project —

FINLAYSON PROJECT

Date —

JANUARY 31, 1996

LABOUR

Field

A. ARCHER - 25 HRS AT 60/HR

1500.00

R. CARNE - 1 HR AT 50/HR

50.00

D. EATON - 99 HRS AT 50/HR

4950.00

B. WENGZYNOWSKI - 127 HRS AT 40/HR

5080.00

T. BECKER - 64 HRS AT 33.75/HR

2160.00

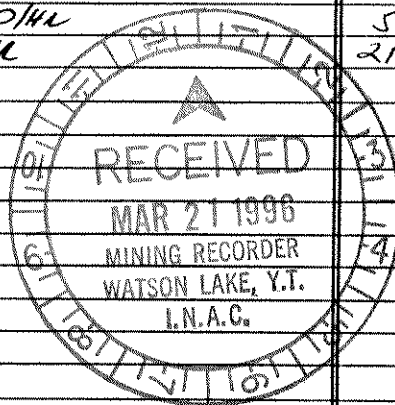

Office

M. COOKE - 41 1/4 HRS AT 33/HR

1369.50

Accounting & Expediting

J. MARIACHEL - 43 HRS AT 37.50/HR

1612.50

16777.00

OTHER SERVICES

Room & Board in Whitehorse

Field equipment from AC stock MISSED ON NOVEMBER 95 BILLING

241.88

Printing 97.50

Photocopies 505 @ .25 = 126.25

218.75

Rentals from AC

Drafting, 139 1/4 hrs at \$ 34.70 /hr.

4770.90

LOOMIS COURIER - 2 @ 12.50 EA

25.00

5756.53

EXPENSES

Petty Cash 61.38 DIT 15.84 D3

77.22

Telephone 10.00 + 65.93

75.93

COBBLATE COURIERS

8.59

VIEWPORT PRODUCTIONS

850.00

CAIL

19.05

1030.79

MANAGEMENT

6% - ON EXPENSES

- ON FIELD A/C

61.85

1858.15

1920.00

24529.32

GST (R100247667)

7% ON 24529.32

1745.05

E - GST Exempt

26674.37

ARCHER, CATHRO & ASSOCIATES (1981) LIMITED

In Account With

Project —

FINLAYSON PROJECT

Date —

FEBRUARY 29, 1996

LABOUR			
Field	A. ARCHER - 56 HRS AT 60/HR		3360.00
	R. CARNE - 2 HRS AT 50/HR		100.00
	B. WENGZYNOWSKI - 150 HRS AT 40/HR		6000.00
	T. BECKER - 49 HRS AT 33.75/HR		1653.75
	G. DUSO - 3 HRS AT 31.88/HR		95.63
	J. HAGGETT - 21 DAYS AT 210/DAY		4410.00
	M. PHILLIPS - 18 DAYS AT 210/DAY		3780.00
Office	M. COOKE - 73 1/4 HRS AT 33/HR		2422.50
Accounting & Expediting	J. MALACHUK - 51 3/4 HRS AT 37.50/HR		1940.63
			<u>23765.51</u>
OTHER SERVICES			
	Room & Board in Whitehorse		
	Field equipment from AC stock		
Printing	387.50	Photocopies 1933 @ .75	CV 66.60
Rentals from AC			865.75
Drafting	19 1/4 hrs at \$34.70 /hr.		666.90
	LOOMIS COURIER - 4 @ 17.50 EA		<u>50.00</u>
			1649.75
EXPENSES			
	Petty Cash 36.99 CV		36.99
	Telephone 4.22 + 154.58 + 18.54 + 100.84		278.18
	3 BEANS		81.11
	COLEGATE COURIER		43.80
	CAL		16.85
	FRONTIER FREIGHT LINES		321.75
	INDUSTRIAL ELECTRIC		<u>74.50</u>
			853.18
MANAGEMENT			
	6% - ON EXPENSES		51.19
	- ON FIELD AC		<u>1997.85</u>
			2049.04
			<u>28316.98</u>
GST (R100247667)	7% ON 28316.98		1982.19
E - GST Exempt			<u>30299.17</u>

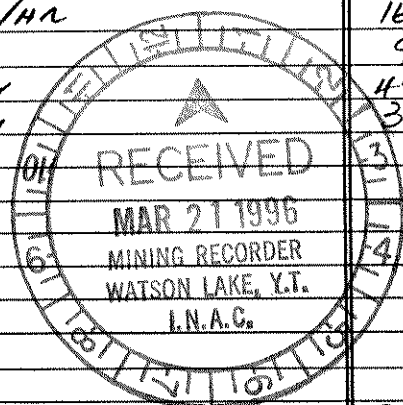

ARCHER, CATHRO & ASSOCIATES (1981) LIMITED

In Account With

Project: —

FINLAYSON PROJECT

Date: —

OCTOBER 31, 1995

LABOUR

Field

A. ARCHER - 52 HRS AT 60/HRL

3120.00

R. CARNE - 1 HR AT 50/HRL

50.00

D. EATON - 123 HRS AT 50/HRL

6150.00

T. BECKER - 123 HRS AT 33.75/HRL

4151.75

F. GSA - 58 HRS AT 40/HRL

2320.00

B. WENZYNOWSKI - 154 HRS AT 40/HRL

6160.00

G. HUNKEL - 2 DAYS AT 165/DAY

330.00

D. ROBINSON - 5 DAYS AT 165/DAY

825.00

BRAD WENZYNOWSKI - 2 DAYS AT 165/DAY

330.00

J. ASHDAK - 1 DAY AT 217.50/DAY

217.50

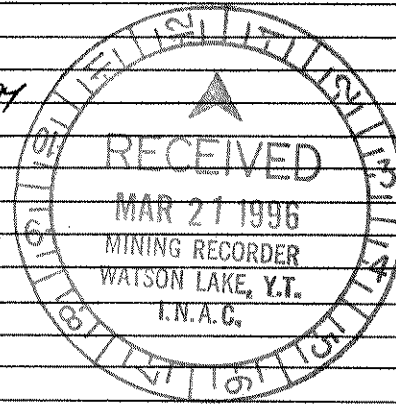

Office M. COOKE - 63 HRS AT 30/HRL

1890.00

Accounting & Expediting J. MARIACHER - 121 3/4 HRS AT 47.50/HRL

5174.38

30718.13

OTHER SERVICES

Room & Board in Whitehorse 13 DAYS AT 60/DAY

780.00

Field equipment from AC stock SEPT-CONSUMABLES - 1163.00 + 197 MANDALAY 70/DAY - 3940.00

5103.00

Photocopies 1484 copies at 25¢/copy

371.00

Rentals from AC SEPT-1-OCT-1 - HONDA 5M GENSET AT 360/MO + 17/DAY; HONDA

HYD PUMP AT 25/MO + 7.50/DAY

449.50

LUMBER & PLYWOOD BOUGHT FROM DN MT.

649.60

Blueprinting 143 sq.ft. Ozalid at 30¢/ft. plus sq.ft. Dilar at \$ 1/ft.

47.90

Drafting 144 hrs at \$ 33.75/hr.

4860.00

LOOMIS COURIER - 10 AT 12.50/EA

125.00

12381.00

EXPENSES

Petty Cash 31.74 01 + 24.30 03 + 13.38 01 + 25.00 03 + 208.01 01 + 99.96 01 + 2.25 03

410.14

Telephone 92.15 + 56.64 + 287.04 + 107.47

538.30

ROSS RIVER ENT. SEPT-CARD TO XRAY-F IN ERROR - 766.00 01 + 660.00 03

1426.00

A. ARCHER XP AIR - BC TEL

65.84

CAIL - 47.50 + 633.87 + 15.50 + 34.50

726.47

CORPORATE COURIER

2.00

YUKON GEOSCIENCE FORUM

125.00

ATLAS TRAVEL - 1410.09 + 539.97

1950.06

MAG'S FIREWEED

36.10

BOOTIQUE - TENT REPAIR

50.00

POLAR PROPANE

257.76

NORCAN LEASING

284.17

FEDEX

7.00

OFFICE ESSENTIALS

26.05

HODGEN'S PHOTO CENTRE

45.55

FALCON RESEARCH

475.00

CHOCOLATE CLAIM

23.50

POINTS NORTH

38.50

LOOMIS COURIER

29.25

INTEGRAPLANS

67.41

WILSON STATIONERY

44.89

SUNRISE SERVICE

89.27

6668.66

MANAGEMENT 6% - ON EXPENSES

400.17

- ON FIELD AIR

6573.64

6973.76

56741.55

GST (R100247867) 7% ON 56741.55

3971.91

E - GST Exempt

60713.46

ARCHER, CATHRO & ASSOCIATES (1981) LIMITED

In Account With

Project —

FINLAYSON PROJECT

Date —

NOVEMBER 30, 1995

LABOUR			
Field	A. ARCHER - 10 HRS AT 60/HAL	600.00	
	R. CARNE - 2 HRS AT 50/HAL	100.00	
	D. EATON - 148 HRS AT 50/HAL	7400.00	
	F. GSA - 4 HRS AT 40/HAL	160.00	
	D. WENZEL/NOWSKI - 237 HRS AT 40/HAL	9480.00	
	T. BECKER - 173 1/4 HRS AT 33.75/HAL	5855.63	
	BRAD WENZEL/NOWSKI - 26 1/4 DAYS AT 165/DAY	4372.50	
Office	M. COOKE - 37 HRS AT 30/HAL	960.00	
Accounting & Expediting	J. MARIACHEL - 158 1/4 HRS AT 47.50/HAL	6725.63	35453.76
OTHER SERVICES			
	Room & Board In Whitehorse 6 DAYS AT 60/DAY	360.00	
	Field equipment from AC stock	30.00	
	Photocopies, 1135 copies at 25¢/copy	283.75	
	Rentals from AC. NOVEMBER 3-30 - 1 com 16 Hrs HELD AT 100/mo - 93.33; 17 KVA GENSET AT 1410/mo - 1316.00	1409.33	
	NOVEMBER 8-30 - 1 com 16 Hrs HELD AT 100/mo - 76.67; 50X11 AT 300/mo - 230.00; 3500 KVA GENSET AT 280/mo - 214.67	521.34	
	Blueprinting, 22 sq.ft. Ozalid at 30¢/ft, plus sq.ft. Dilar at \$ 1ft.	6.60	
	Drafting, 128 1/4 hrs at \$33.75/hr.	4336.88	
	LOOMIS COURIER - 2 @ 12.50 EA	25.00	6972.90
EXPENSES			
	Petty Cash 24.15 CV + 27.50 DI + 52.77 DY	104.42	
	Telephone 147.33 + 351.21 + 20.00 + 305.97 + 41.76	866.27	
	ELECTRICAL SHOP	39.80	
	POLAR PROPANE	329.25	
	YUKON HONDA	268.36	
	NORTHERN METALIC SALES	196.67	
	CAN	89.85	
	SECOND AVENUE CHEVRON	56.07	
	DEAKIN EQUIPMENT	119.00	
	ATLAS TRAVEL	410.50	2485.14
MANAGEMENT	6% - ON EXPENSES - ON FIELD A/C	149.11 737.82	886.93 45798.73
GST (R100247667)	7% ON 45798.73		3205.91
E - GST Exempt			49004.64

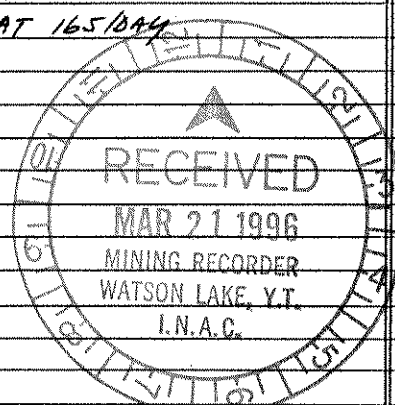

ARCHER, CATHRO & ASSOCIATES (1981) LIMITED

In Account With

Project —

FINLAYSON PROJECT

Date: —

DECEMBER 31, 1995

LABOUR			
Field	A. ARCHER - 12 HRS AT 60/HR	720.00	
	D. EATON - 106 HRS AT 50/HR	5300.00	
	B. WENZYNOWSKI - 96 HRS AT 40/HR	3840.00	
	T. BECKER - 96 HRS AT 35.25/HR	3384.00	
	BRAD WENZYNOWSKI - 9 DAYS AT 165/DAY	1485.00	
Office	M. COOKE - 22 HRS AT 33/HR	726.00	
Accounting & Expediting	J. MARIACHER - 56 1/4 HRS AT 42.50/HR	2390.63	17701.63
OTHER SERVICES:			
	Room & Board in Whitehorse 10 DAYS AT 60/DAY	600.00	
	Field equipment from AC stock		
	Photocopies, 1155 copies at .25 @/copy,	288.75	
	Rentals from AC. DEC. 1-7 - 2 Koms AT 3.33/DAY EA; 12 KVA GENER AT 47/DAY;		
	SBX 11 @ 10/DAY	445.62	
	DEC 3-7 - 5 KVA GENER AT 15/DAY	75.00	
	Blueprinting, sq.ft. Ozalid at \$/ft, plus sq.ft. Dilar at \$ /ft.		
	Drafting, 58 hrs at \$34.20/hr.	1983.60	
	LOOMIS COURIER - 6 AT 14.50 EA	87.00	3467.97
EXPENSES			
	Petty Cash 132.7401 + 177.9801 + 14.1403 + 30.9001 + 55.2301	410.97	
	Telephone 51.23 + 193.74 + 51.90 + 1.02 + 17.16 + 374.96	690.01	
	CADNACKS HOTEL	17.40	
	MAC'S FIREWOOD - 92.67 + 31.25	123.92	
	PRO HARDWARE	53.17	
	INDUSTRIAL ELECTRIC - 870.27 + 162.16	1032.43	
	CORPORATE COURIERS - 5.10 + 17.56 + 5.10	27.76	
	SUNRISE SERVICE	324.30	
	A-1 DELIVERY - 63.71 + 28.25 + 16.50	108.46	
	HAPPY DAZE RV CENTER - 777.70 + 162.50	940.20	
	ROCK RIVER SERVICE - 60.8301 + 1939.1101 + 315.4384	2315.37	
	ATLAS TRAVEL	57.00	
	YUKON BUILDING SUPPLIES	131.22	
	FRONTIER FREIGHTLINE	65.00	
	INTEGRAPHICS	31.20	
	FOOD FAIR	278.17	
	REGENER GENERAL - CL MAM	92.00	
	OFFICE ESSENTIALS	26.05	
	YUKON EXPLOSIVES	313.80	
	WILSON STATIONERS	24.88	
	DEMINION ALVE	145.85	
	SECOND AVENUE CHEVRON - 11.6801 + 71.03	82.71	
	CAL	42.75	
	EDGEWATER HOTEL	132.00	
	D'LMAN COMMUNICATION	144.00	
	YUKON HONDA	157.19	
	NOR CAN LEASING	157.19	9143.97
MANAGEMENT	6% - ON EXPENSES	548.64	
	- ON FIELD ATC	6247.20	6795.84
			37109.41
TAX			
	ST (R100247667) 7% ON 37109.41		2597.66
	- GST Exempt		39707.07

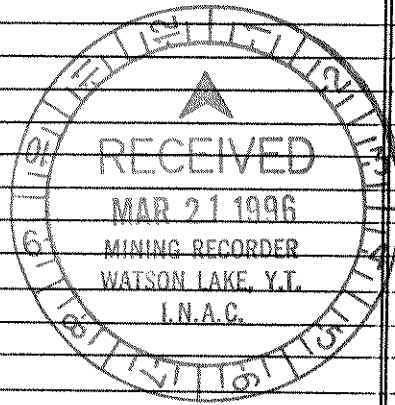

ARCHER, CATHRO & ASSOCIATES (1981) LIMITED

In Account With

Project —

FINLAYSON PROJECT
JANUARY 31, 1996

Date —

LABOUR

Field

A. ARCHER - 25 HRS AT 60/HR

1500.00

R. CARNE - 1 HR AT 50/HR

50.00

D. EATON - 99 HRS AT 50/HR

4950.00

B. WENGZYNOWSKI - 127 HRS AT 40/HR

5080.00

T. BECKER - 64 HRS AT 33.75/HR

2160.00

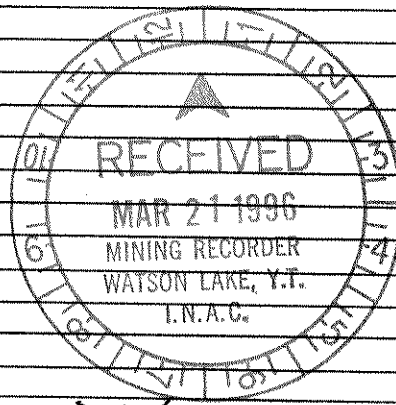

Office M. COOKE - 41 1/4 HRS AT 33/HR

1369.50

Accounting & Expediting J. MARIACHEL - 43 HRS AT 37.50/HR

1612.50

16777.00

OTHER SERVICES

Room & Board In Whitehorse

Field equipment from AC stock MISSED ON NOVEMBER 95 BILLING

241.88

Printing 92.50

Photocopies 505 @ .25 = 126.25

218.75

Rentals from AC

Drafting, 139 1/4 hrs at \$ 34.70 /hr.

4770.90

LOOMIS COURIER - 2 @ 12.50 EA

25.00

5256.53

EXPENSES

Petty Cash 61.5801 + 15.8403

77.42

Telephone 10.00 + 65.93

75.93

CORPORATE COPIERS

8.59

VIEWPORT PRODUCTIONS

850.00

CAL

19.05

1030.79

MANAGEMENT 6% - ON EXPENSES

61.85

ON FIELD AC

1858.15

1970.00

24929.32

GST (R100247667) 7% ON 24929.32

1745.05

E - GST Exempt

26674.37

ARCHER, CATHRO & ASSOCIATES (1981) LIMITED
In Account With

Project —
Date —

FINLAYSON PROJECT
FEBRUARY 29, 1996

LABOUR			
Field	A. ARCHER - 56 HRS AT 60/HR		3360.00
	R. CARNE - 2 HRS AT 50/HR		100.00
	B. WENGZYNOWSKI - 150 HRS AT 40/HR		6000.00
	T. BECKER - 49 HRS AT 33.75/HR		1653.75
	G. DUSO - 3 HRS AT 31.88/HR		95.63
	J. HABBETT - 21 DAYS AT 210/DAY		4410.00
	M. PHILLIPS - 18 DAYS AT 210/DAY		3780.00
Office	M. COOKE - 75 1/4 HRS AT 32/HR		2425.50
Accounting & Expediting	J. MALACHUK - 51 3/4 HRS AT 37.50/HR		1940.63
			<u>23765.51</u>
OTHER SERVICES			
	Room & Board In Whitehorse		
	Field equipment from AC stock		
Printing	387.50	Photocopies 1933 @ .25	66.60
Rentals from AC			865.75
Drafting,	19 1/4 hrs at \$34.70 /hr.		666.90
Loamn Courier	4 @ 14.50 EA		58.00
			<u>1649.75</u>
EXPENSES			
Petty Cash	36.99 cv		36.99
Telephone	4.22 + 154.58 + 18.54 + 100.84		278.18
BEANS			81.11
CORPORATE CARRIERS			43.80
CAL			16.85
FRONTIER FREIGHT LINES			321.75
INDUSTRIAL ELECTRIC			74.50
			<u>853.18</u>
MANAGEMENT			
	6% - ON EXPENSES		51.19
	- ON FIELD AC		1997.85
			<u>2049.04</u>
			<u>28316.98</u>
GST (R100247667)	7% ON 28316.98		1982.19
			<u>30299.17</u>

