

DRILLING REPORT
GO and RR QUARTZ CLAIMS
DOMINION - GOLD RUN CREEK AREA
YUKON
NTS 115 0 10
63 41' N 138 35' W



Dates of Drilling

June 14, 15, 1995
and
September 6 - 13, 1995

Prepared by

James S. Christie Ph.D.

Geologist

December 24, 1995

This report covers work filed on
November 1, 1995

093388

COST STATEMENT

Rotary Auger Drilling

GO 50, RR 3, and RR 37 - 38 Quartz Claims

Dates of Drilling June 14, 15, September 6 - 13, 1995.
Work filed November 1, 1995

On GO 50

Drilling	\$ 3588
Analyses	105
Freight	50
Bombardier 2 day	200
Rept/maps	200

Total \$ 4143 work applied \$3100

On RR 3

Drilling	\$ 2171
Analyses	60
Freight	50
Bombardier 1.5	150
Rept/maps	200

Total \$ 2631 work applied \$2200

On RR 38

Drilling	\$ 3549
Analyses	75
Freight	50
Bombardier 2 day	200
Rept/maps	200

Total \$ 4074 work applied \$3800

On RR 37

Drilling	\$ 4420
Analyses	120
Freight	50
Bombardier 2.5	250
Rept/maps	200

Total \$ 5040 work applied \$2900

Respectfully submitted,



James S. Christie, Ph.D., Geologist

B/L
0990 40 41 42 43 44 44+60
END

Line 40 NE

Claim Line

RR3

RR4

POSTS

400'
(not to scale)

C42

C48

C50

GO 50

GO 51

C43

C46

C51

C44

DRILL HOLES on GO 50 (YB41152)
NTS 115-0-10
SEPT 9-13, 1995 - J.S. Christie

All holes 7 1/2" drilled by rotary
hydraulic auger on Modwell

DRILL LOGS

HOLE	MUD	GEAR	B/RT	DESCRIPTION
C42	0-13	13-30	30-35	Grey sch
C43	0-12	12-24	24-30	Grn chl sch
C44	0-11	11-20	20-25	Soft grn chl sch
C46	0-15	15-25	25-30	Hard grey sch
C48	0-13	13-28	28-35	Grn grey sch
C50	0-15	15-33	33-38	Grn grey sch
C51	0-12	12-26	26-33	Hard grn chl. sch
TOTAL			226'	

grn - green
sch - schist
chl - chlorite
B/RT - bedrock.

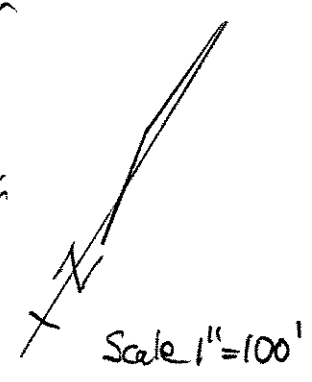

DRILL HOLES ON RR 3 (YB 41930) - NTS 115-0-10

SEPT 9-13, 1995

Driller J.S. Christie

All holes 7 1/2" - drilled with rotary hydraulic auger on Modwell

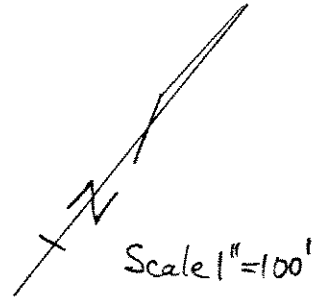

DRILL LOGS

HOLE	MUD	GRAVEL	B/EX	DESCRIPTION
C41	0-14	14-39	39-45	Grey grn sch
C45	0-13	13-37	37-43	Grey sch
C47	0-11	11-33	33-41	Pale grn grey sch
C49	0-15	15-33	33-38	Grn chl sch
TOTAL			167'	

grn - green
 sch - schist
 chl - chlorite
 B/EX - bedrock

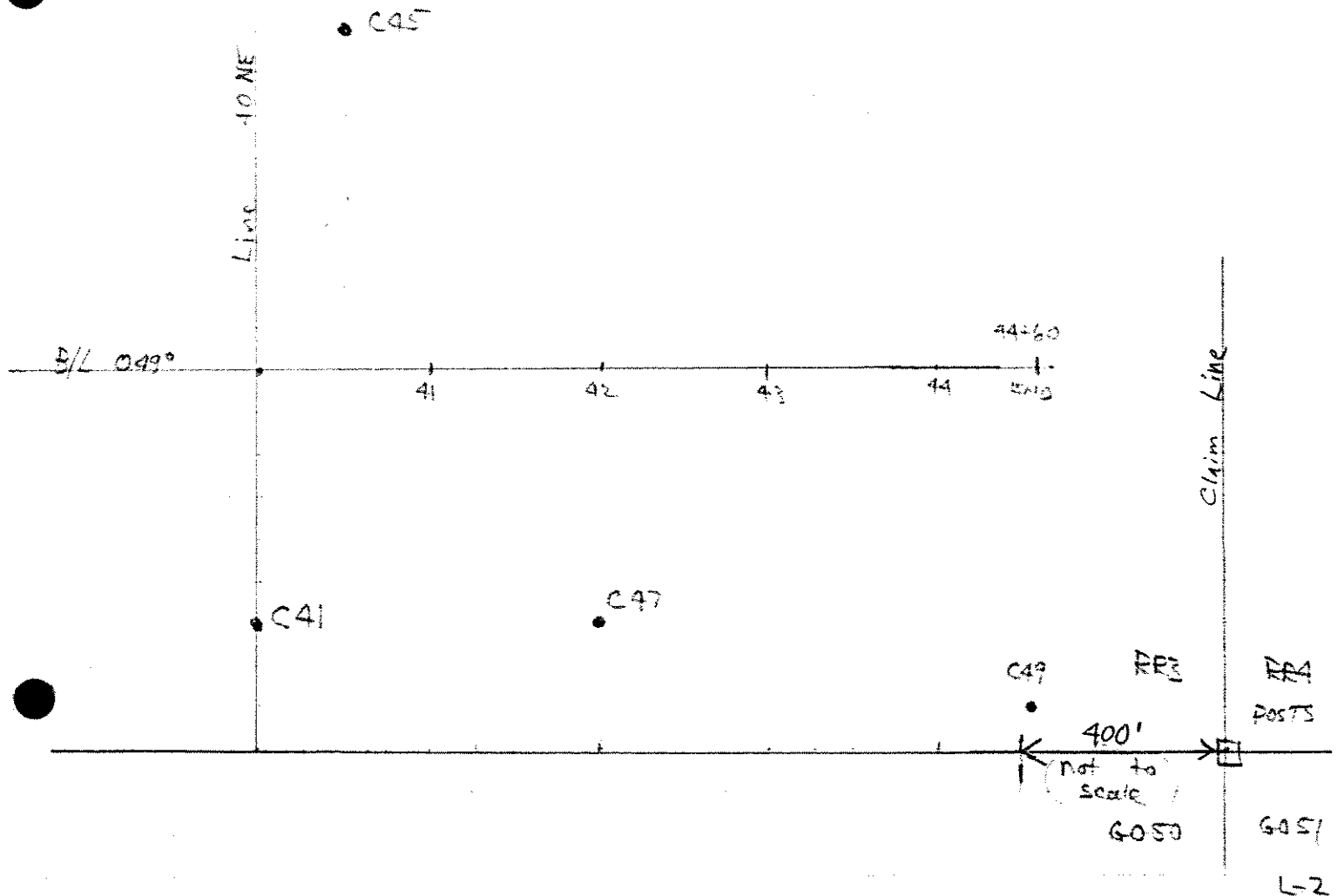

DRILL HOLES on RR 38 (YB 41959) MTS 115-0-10
 JUNE 14, 15, 1995 - J.S. Christie driller
 All holes 6 1/2" - by hydraulic rotary auger on Modwell

DRILL LOGS

HOLE	MUD	GRAVEL	B/H.	DESCRIPTION
C 27	0-15	15-42	42-47	Grey brn sch.
C 28	0-14	14-43	43-48	Grn grey sch.
C 29	0-13	13-41	41-45	Grn grey sch.
C 30	0-15	15-40	40-44	Pale grey sch.
C 31	0-16	16-40	40-45	Grn chl. sch.
C 32	0-13	13-40.5	40.5-44	Grn chl. Sch
			TOTAL	273'

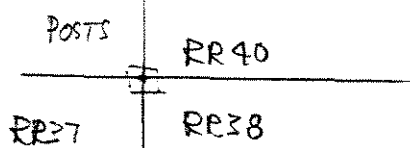

Claims Line

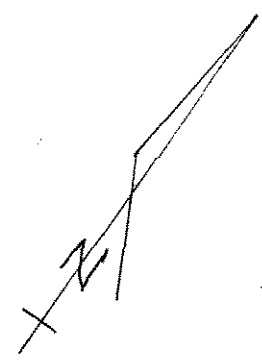

Grn - green
 Sch - schist
 chl - chlorite.
 brn - brown
 B/H. - bedrock.
 Scale 1" = 100'

- C 27
- C 28
- C 29
- C 30
- C 31
- C 32

B/L 049°

RR39 POST

RR 37 RR3

DRILL HOLES on RR 37 (YB41958)

SEPT 6, 7, 1995

J.S. Christie

All holes 7 1/2" by hydraulic rotary auger on Modwell

NTS 115-0-10

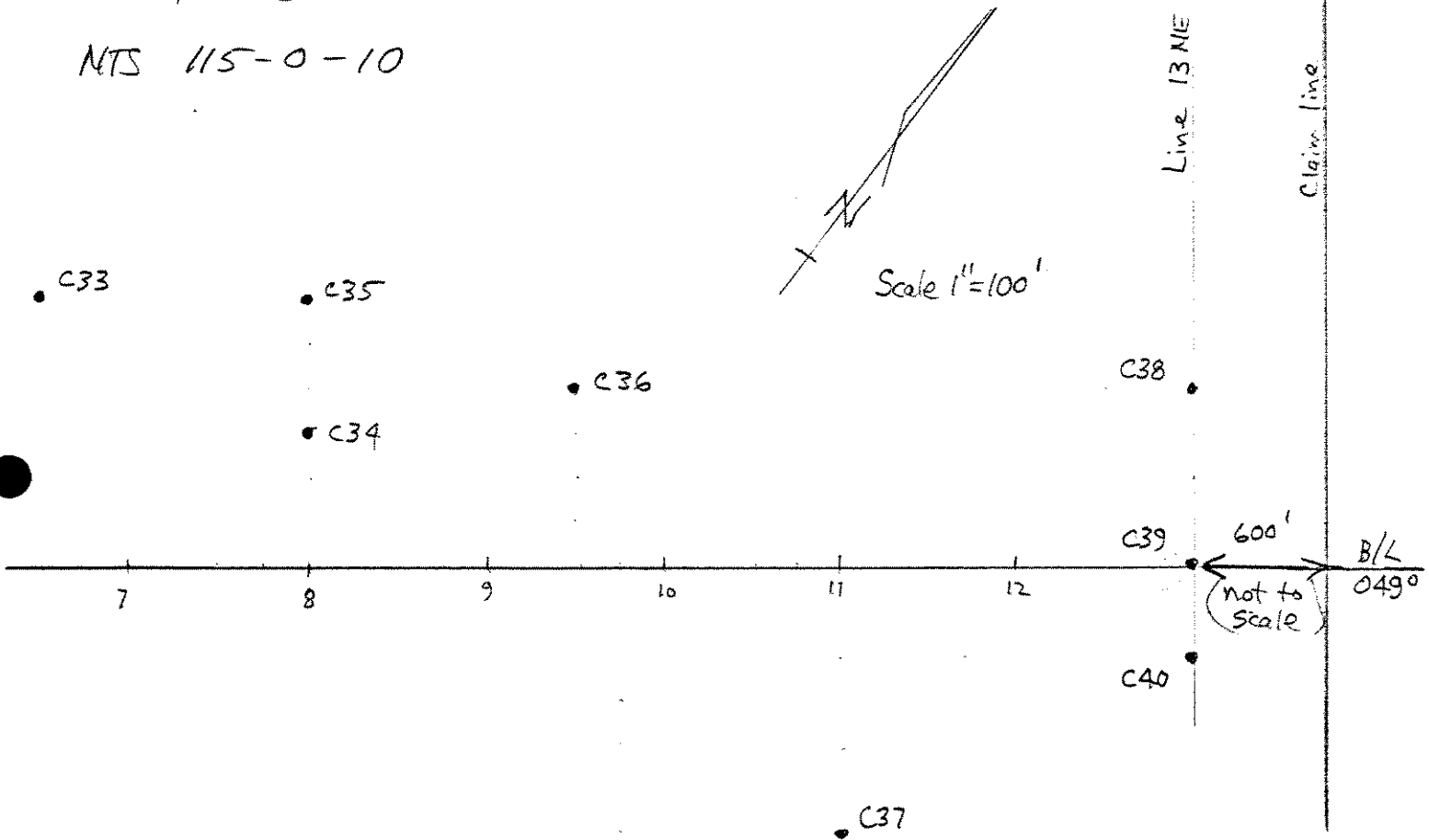

DRILL LOGS

HOLE	MUD	GRAVEL	B/RE	DESCRIPTION	
C33	0-12	12-30	30-34	Grn grey sch	Grn - green
34	0-20	20-25	25-32	Soft grn grey sch	Sch - schist
35	0-10	10-30	30-37	Grey sch	brn - brown
36	0-12	12-37	37-41	Hard brn grey sch.	B/RE - bedrock
37	0-10	10-32	32-55	Pale grn brn sch	
38	0-11	11-42	42-48	Grey sch.	
39	0-10	10-41	41-45	Brn grey sch.	
40	0-12	12-43	43-48	Brn grey sch.	
		TOTAL	240'		



Chemex Labs Ltd.

Analytical Chemists * Geochemists * Registered Assayers
212 Brooksbank Ave., North Vancouver
British Columbia, Canada V7J 2C1
PHONE: 604-984-0221

To: GIMLEX ENTERPRISES LTD.
ATTN: JIM CHRISTIE
3921 W. 31ST AVE.
VANCOUVER, BC
V6S 1Y4

INVOICE NUMBER

I 9 5 3 2 4 1 2

BILLING INFORMATION

Date: 1-NOV-95

Project:

P.O. No.:

Account: FGF

Comments:

Billing: For analysis performed on
Certificate A9532412

Terms: Payment due on receipt of invoice
1.25% per month (15% per annum)
charged on overdue accounts

Please Remit Payments to:

CHEMEX LABS LTD.
212 Brooksbank Ave.,
North Vancouver, B.C.
Canada V7J 2C1

# OF SAMPLES	ANALYSED FOR CODE - DESCRIPTION	UNIT PRICE	SAMPLE PRICE	AMOUNT
40	205 - Geochem ring to approx 150 mesh	2.50		
	226 - 0-3 Kg crush and split	2.60		
	222 - Drying charge (0-3 Kg)	0.50		
	220 - Transferring charge	0.85		
	3204 - Save 1 Kg reject for 90 days	0.00		
	100 - Au ppb FA+AA	8.50	14.95	598.00
Total Cost \$				598.00
Client Discount (10%) \$				<u>-59.80</u>
Net Cost \$				538.20
(Reg# R100938885) GST \$				<u>37.67</u>
TOTAL PAYABLE (CDN) \$				575.87



Chemex Labs Ltd.

Analytical Chemists * Geochemists * Registered Assayers

212 Brooksbank Ave., North Vancouver
 British Columbia, Canada V7J 2C1
 PHONE: 604-984-0221 FAX: 604-984-0218

o: GIMLEX ENTERPRISES LTD.
 ATTN: JIM CHRISTIE
 3921 W. 31ST AVE.
 VANCOUVER, BC
 V6S 1Y4

A9532414

Comments: ATTN:JIM CHRISTIE

CERTIFICATE

A9532414

(FGF) - GIMLEX ENTERPRISES LTD.

Project:
 P.O. #:

Samples submitted to our lab in Vancouver, BC.
 This report was printed on 27-NOV-95.

SAMPLE PREPARATION

CHEMEX CODE	NUMBER SAMPLES	DESCRIPTION
205	1	Geochem ring to approx 150 mesh
226	1	0-3 Kg crush and split
3204	1	Save 1 Kg reject for 90 days
229	1	ICP - AQ Digestion charge

* NOTE 1:

The 32 element ICP package is suitable for trace metals in soil and rock samples. Elements for which the nitric-aqua regia digestion is possibly incomplete are: Al, Ba, Be, Ca, Cr, Ga, K, La, Mg, Na, Sr, Ti, Tl, W.

ANALYTICAL PROCEDURES

CHEMEX CODE	NUMBER SAMPLES	DESCRIPTION	METHOD	DETECTION LIMIT	UPPER LIMIT
100	1	Au ppb: Fuse 10 g sample	FA-AAS	5	10000
2118	1	Ag ppm: 32 element, soil & rock	ICP-AES	0.2	200
2119	1	Al %: 32 element, soil & rock	ICP-AES	0.01	15.00
2120	1	As ppm: 32 element, soil & rock	ICP-AES	2	10000
2121	1	Ba ppm: 32 element, soil & rock	ICP-AES	10	10000
2122	1	Be ppm: 32 element, soil & rock	ICP-AES	0.5	100.0
2123	1	Bi ppm: 32 element, soil & rock	ICP-AES	2	10000
2124	1	Ca %: 32 element, soil & rock	ICP-AES	0.01	15.00
2125	1	Cd ppm: 32 element, soil & rock	ICP-AES	0.5	100.0
2126	1	Co ppm: 32 element, soil & rock	ICP-AES	1	10000
2127	1	Cr ppm: 32 element, soil & rock	ICP-AES	1	10000
2128	1	Cu ppm: 32 element, soil & rock	ICP-AES	1	10000
2150	1	Fe %: 32 element, soil & rock	ICP-AES	0.01	15.00
2130	1	Ga ppm: 32 element, soil & rock	ICP-AES	10	10000
2131	1	Hg ppm: 32 element, soil & rock	ICP-AES	1	10000
2132	1	K %: 32 element, soil & rock	ICP-AES	0.01	10.00
2151	1	La ppm: 32 element, soil & rock	ICP-AES	10	10000
2134	1	Mg %: 32 element, soil & rock	ICP-AES	0.01	15.00
2135	1	Mn ppm: 32 element, soil & rock	ICP-AES	5	10000
2136	1	Mo ppm: 32 element, soil & rock	ICP-AES	1	10000
2137	1	Na %: 32 element, soil & rock	ICP-AES	0.01	5.00
2138	1	Ni ppm: 32 element, soil & rock	ICP-AES	1	10000
2139	1	P ppm: 32 element, soil & rock	ICP-AES	10	10000
2140	1	Pb ppm: 32 element, soil & rock	ICP-AES	2	10000
2141	1	Sb ppm: 32 element, soil & rock	ICP-AES	2	10000
2142	1	Sc ppm: 32 elements, soil & rock	ICP-AES	1	10000
2143	1	Sr ppm: 32 element, soil & rock	ICP-AES	1	10000
2144	1	Ti %: 32 element, soil & rock	ICP-AES	0.01	5.00
2145	1	Tl ppm: 32 element, soil & rock	ICP-AES	10	10000
2146	1	U ppm: 32 element, soil & rock	ICP-AES	10	10000
2147	1	V ppm: 32 element, soil & rock	ICP-AES	1	10000
2148	1	W ppm: 32 element, soil & rock	ICP-AES	10	10000
2149	1	Zn ppm: 32 element, soil & rock	ICP-AES	2	10000



Chemex Labs Ltd.

Analytical Chemists * Geochemists * Registered Assayers
212 Brooksbank Ave., North Vancouver
British Columbia, Canada V7J 2C1
PHONE: 604-984-0221 FAX: 604-984-0218

To: GIMLEX ENTERPRISES LTD.
ATTN: JIM CHRISTIE
3921 W. 31ST AVE.
VANCOUVER, BC
V6S 1Y4

Page Number : 1
Total Pages : 1
Certificate Date: 01-NOV-95
Invoice No. : 19532412
P.O. Number :
Account : FGF

Project :
Comments: ATTN:JIM CHRISTIE

CERTIFICATE OF ANALYSIS A9532412

SAMPLE	PREP CODE	Au ppb FA+AA											
95C-01	205	226	< 5										
95C-02	205	226	< 5										
95C-03	205	226	< 5										
95C-04	205	226	< 5										
95C-05	205	226	< 5										
95C-06	205	226	< 5										
95C-07	205	226	< 5										
95C-08	205	226	< 5										
95C-09	205	226	< 5										
95C-10	205	226	< 5										
95C-11	205	226	< 5										
95C-12	205	226	< 5										
95C-13	205	226	< 5										
95C-14	205	226	< 5										
95C-15	205	226	< 5										
95C-16	205	226	< 5										
95C-17	205	226	< 5										
95C-18	205	226	< 5										
95C-19	205	226	< 5										
95C-20	205	226	< 5										
95C-21	205	226	< 5										
95C-22	205	226	< 5										
95C-23	205	226	< 5										
95C-24	205	226	20										
95C-25	205	226	< 5										
95C-26	205	226	< 5										
95C-27	205	226	< 5										
95C-28	205	226	< 5										
95C-29	205	226	< 5										
95C-30	205	226	< 5										
95C-31	205	226	< 5										
95C-32	205	226	< 5										
95C-33	205	226	< 5										
95C-34	205	226	< 5										
95C-35	205	226	< 5										
95C-36	205	226	< 5										
95C-37	205	226	< 5										
95C-38	205	226	< 5										
95C-39	205	226	< 5										
95C-40	205	226	< 5										

CERTIFICATION: *Jim Christie*



Chemex Labs Ltd.

Analytical Chemists * Geochemists * Registered Assayers

212 Brooksbank Ave., North Vancouver
British Columbia, Canada V7J 2C1
PHONE: 604-984-0221 FAX: 604-984-0218

to: GIMLEX ENTERPRISES LTD.
ATTN: JIM CHRISTIE
3921 W. 31ST AVE.
VANCOUVER, BC
V6S 1Y4

Project :
Comments: ATTN: JIM CHRISTIE

Page Number : 1
Total Pages : 1
Certificate Date: 06-DEC-95
Invoice No. : I9534812
P.O. Number :
Account : FGF

CERTIFICATE OF ANALYSIS A9534812

SAMPLE	PREP CODE		Au ppb FA+AA									
95-C-41	205	234	< 5									
95-C-42	205	234	< 5									
95-C-43	205	234	< 5									
95-C-44	205	234	< 5									
95-C-45	205	234	< 5									
95-C-46	205	234	< 5									
95-C-47	205	234	< 5									
95-C-48	205	234	< 5									
95-C-49	205	234	< 5									
95-C-50	205	234	< 5									
95-C-51	205	234	< 5									

CERTIFICATION:

Part of Drilling Report on GO,RR,GR quartz claims dated
December 24, 1995

Covers work filed November 1, 1995.

STATEMENT OF QUALIFICATIONS

I, James S. Christie of Dawson City, Yukon and Vancouver, British Columbia, do hereby certify that:

1. I am a Professional Geologist residing at 25 Callison Way, Dawson City , Yukon, Y0B 1G0, or 3921 West 31st Avenue, Vancouver, B.C. V6S 1Y4.
2. I am a graduate of the University of British Columbia, B.Sc., Honours Geology, 1965: Ph.D. Geology, 1973.
3. I have practised my profession as a mining exploration geologist, continuously since 1965.
4. This report is based on my knowledge of the district, and personally soil sampling and mapping the geology and drilling of the property.
5. I am the recorded owner of the GO, RR, and GR claims.

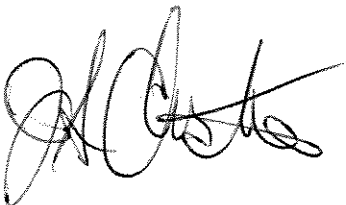
A handwritten signature in black ink, appearing to read 'J. S. Christie', is located at the bottom of the page. The signature is written in a cursive, flowing style.

YB5078	YB5088
330	328
HAM	
YB5082	YB5085

N ↑

BURNHAM CREEK

11	13	15	17
BFC			YB
YB45346	YB45348	YB45350	45352
2000	14	16	18
		YB45351	YB
YB45347	YB45349		45353
29	31	33	35
		BFC	YB
YB45358	YB45360	YB45362	45364
30	32	34	36
BFC			YB
YB45359	YB45364	YB45363	45365

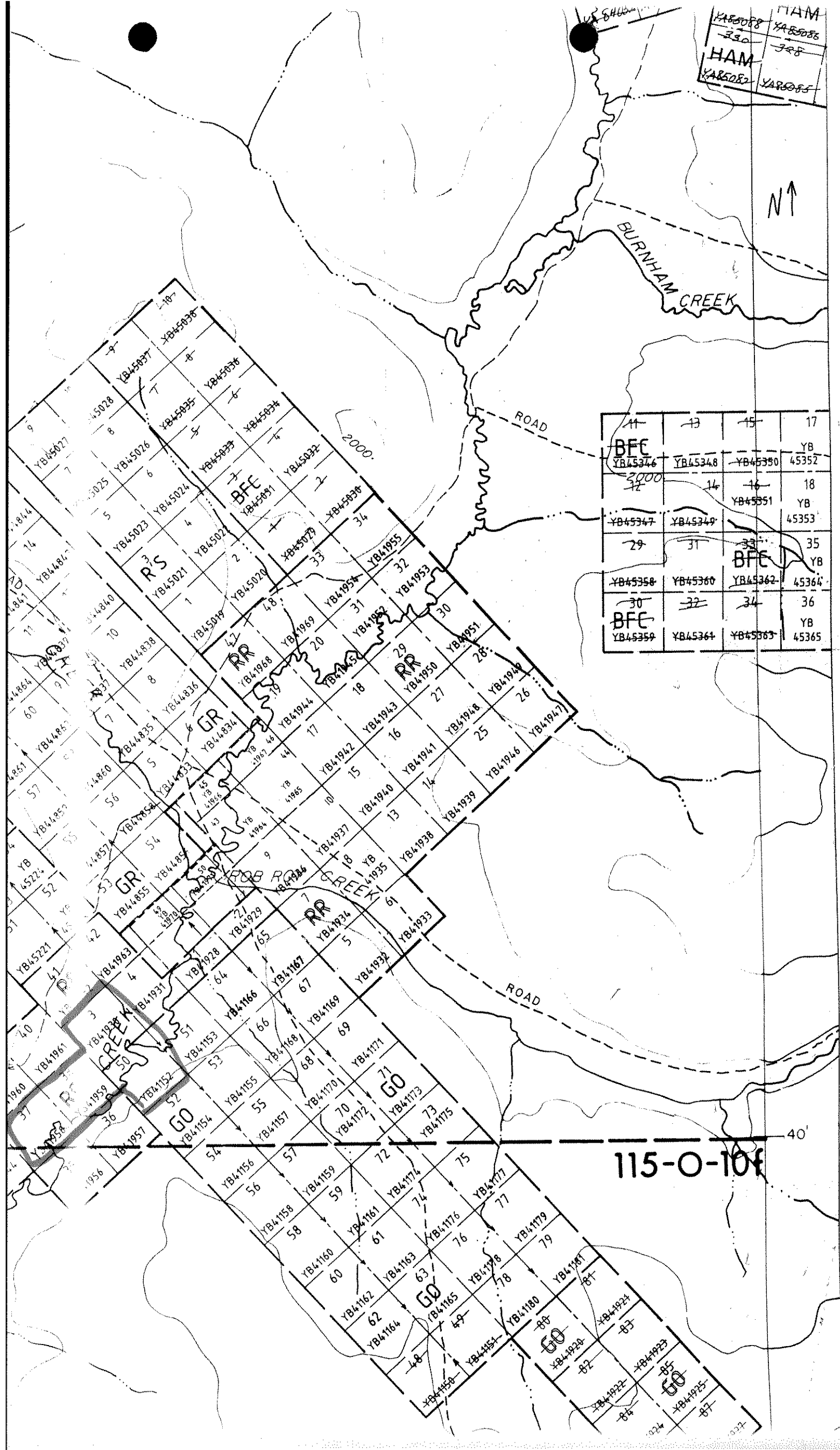

115-O-106

40'

