

DELIA 1-6  
NTS 115-N-15  
GEOCHEM/GEOLOGICAL  
REPORT

JULY 1986

091830

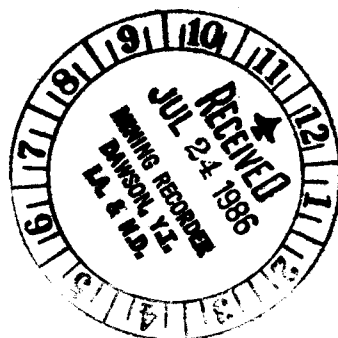

This report has been examined by  
the Geological Evaluation Unit  
under Section 53 (4) Yukon Quartz  
Mining Act and is allowed as  
representation work in the amount  
of \$ 300,000.

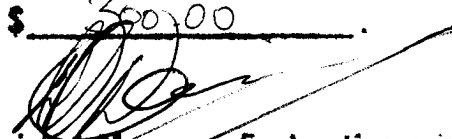
  
Regional Manager, Exploration and  
Geological Services for Commissioner  
of Yukon Territory.

- UNITS AND CERTIFICATES SHOULD  
HAVE BEEN PROVIDED WITH ASSAY RESULTS.

Map Sheet 115-N-15

Delta Claim # 1-3

YA 87688 - YA 87690

hand trenching small

Pits for samples

Erwin Kreft

S. Huff

091830



Delta - Claims #1 - #6

Claim Sheet 115 - N - 15



Assay Results: 1986

R-1	Au 0.452, Ag 0.50
R-2	Au 0.766, Ag 1.07
R-3	Au 0.292, Ag 1.24
R-4	Au 0.085, Ag 0.94

Assay Results: 1985

D-1	Au 0.003, Ag 0.04
D-2	Au 0.003, Ag 0.02
D-3	Au 0.002, Ag 0.02
D-4	Au 0.018, Ag 0.07
D-00	Au 0.002, Ag 0.03

The 300 feet wide Zone of altered Andesite with massive Pyrite contains stockworks with Quartz and disseminated chalcopyrite & Galena of Gold & Silver

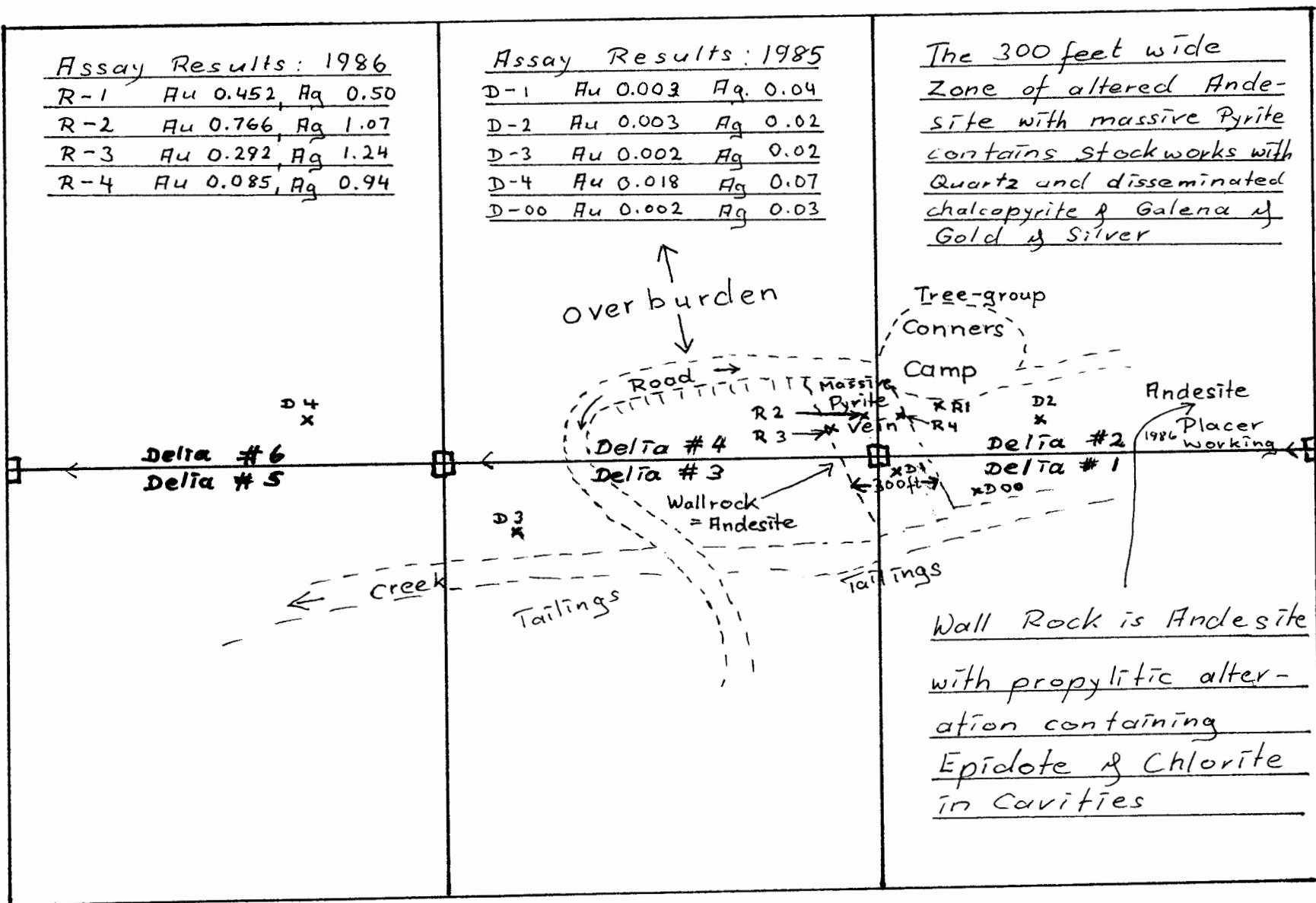

Wall Rock is Andesite with propylitic alteration containing Epidote & Chlorite in Cavities

091830

# 115-N-15

LATITUDE 63° 45' TO 64° 00'  
LONGITUDE 140° 30' TO 141° 00'

## CANADA

DEPARTMENT OF NORTHERN AFFAIRS AND NATIONAL RESOURCES  
NORTHERN ADMINISTRATION AND LANDS BRANCH  
MINING AND LANDS DIVISION

SCALE 1:31,680

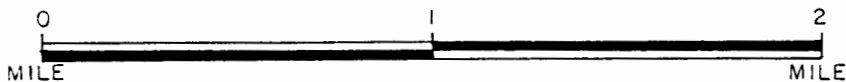
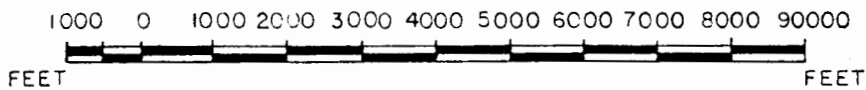

ISSUED UNDER THE AUTHORITY OF THE MINISTER  
OF  
NORTHERN AFFAIRS AND NATIONAL RESOURCES

091830

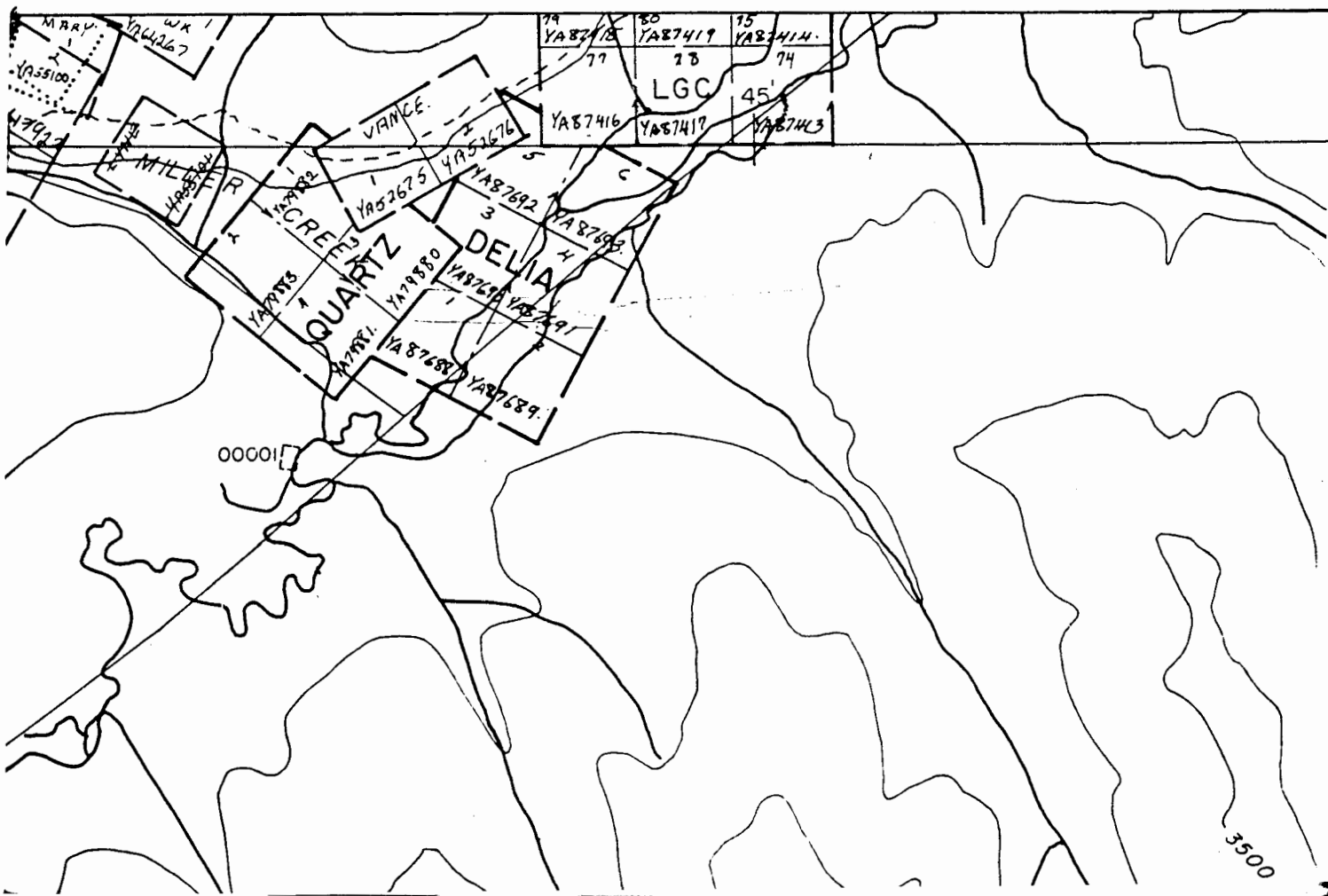

1 Erwin Kreft of Whitehorse Yukon  
R. R. 2 Site 19 Comp 4, Y1A5A5  
Tel. 633-2706

have been involved in Prospecting & Mining  
since 1966

*Erwin Kreft*

091830