

MAP No.

ASSESSMENT REPORT  
N. M. E. A. P.  
CONFIDENTIAL  
OPEN FILE

IS.N. 134636

WHITEHORSE M.D.

TYPE OF

WORK: DRILLING

105 K 6

REPORT FILED UNDER	ANVIL MINES CORPORATION LTD.	DOCUMENT NO. 091713
DATE PERFORMED	1967	DATE FILED: Dec. 1967
LOCATION - LAT.	62-25	AREA: ROSE CREEK AREA
LONG.	139-41	(FARO)
CLAIM NO.	BILL - LO - JOE claims	
VALUE \$		
WORK DONE BY	M.G. GRANT	
WORK DONE FOR	CYPRESS ANVIL MINES LTD.	
REMARKS	A total of 2075' of drilling is reported. (4 DDH)	
	FARO # 34	
<i>Work Target near #53 CESSNA</i>		

ASSESSMENT *091713*  
BILL - LO - JOE GROUP  
Diamond Drilling  
Claim Map Sheet 105 K6  
December, 1967 M. G. Grant

**ANVIL MINING CORPORATION LIMITED**

P.O. BOX 2470  
103 POLARIS BLOCK  
WHITEHORSE, YUKON TERRITORY  
CANADA

December 21, 1967

Mr. Gordon A. McIntyre,  
Mining Recorder and  
Supervisor of Lands,  
Department of Northern Affairs  
and National Resources,  
P. O. Box 1767,  
WHITEHORSE, Y. T.

Dear Mr. McIntyre:

The accompanying Diamond Drill Hole Logs are submitted to substantiate the drilling performed during 1967 on mineral claims ED54, FARO 53 and 124. The drilling is to apply for four additional assessment years on the following mineral claims: BILL Nos. 16-18, 20, 22, 24, 26, 28, 30, 32-38; LO Nos. 4-19; and JOE Nos. 10, 12, 14, 16-18; and QUE claim Fractions Nos. 6-14 and 18.

All claims involved are either owned by Anvil Mining Corporation Limited or Pelly River Mines Ltd. and are located in the Rose Creek Area of Mining Recorder's Claim Sheet 105 K6, in the Whitehorse Mining District.

The regular \$9.00 per foot was used to calculate the drilling costs.

Yours very truly,



M. G. Grant, Agent for  
ANVIL MINING CORPORATION LIMITED  
and PELLY RIVER MINES LTD.

MGG/mm

091713

DIAMOND DRILLING COSTS

<u>DDH</u>	<u>DEPTH</u>	<u>COST</u>
	<u>ED No. 54</u>	
DDH #67-1G	501.0	\$ 4,509.00
	<u>FARO No. 124</u>	
DDH #67-F4	802.0	\$ 7,218.00
	<u>FARO No. 53</u>	
DDH #67-14	611.0	\$ 5,499.00
DDH #67-32	161.0	\$ 1,449.00
	<u>TOTAL FOOTAGE</u>	
	2,075.0	
		<u>\$ 18,675.00</u>



ANVIL MINING CORPORATION LIMITED Whitehorse, Yukon

PROPERTY NAME ... FARO ZONE G ..... HOLE NO. 67-91. SCALE OF LOG 1" = 40'

ROCK TYPES AND ALTERATION	MINERALIZATION AND STRUCTURES	FOOTAGE BLOCKS	% RECOVERY	INTERVAL								
				SAMPLE NO.	FROM TO							
240		247.0 242.0 247.0 253.0 259.5 261.0 266.0 269.0 275	1.8 3.5 6.0 6.5 1.5 2.8 4.5 6.0 5.8									
280	foliations : 240 - 280 : -30°	281 291 296 297 307 308 311	10.0 5.0 0.5 8.5 1.0 3.0 15.0									
320	foliations : 280 - 320 : -30°											
360	foliations : 320 - 360 : -30°	336 339 346 355	3.0 6.0 9.0 9.0									
400	foliations : 360 - 400 : -20° to -30°	364 370 373 377 382 390 394	6.0 2.0 4.0 5.0 8.0 4.0 10.0									
440	foliations : 400 - 440 : -20° to -30°	405 410 413 418 427 437	1.5 3.0 2.5 3.0 7.5 8.8 8.8									
480	foliations : 440 - 480 : -20° to -30°	443 453 456 464 474	10.0 3.0 8.0 10.0 10.0									
501	foliations : 480 - 501 : -10° to -20°	484 494 501	7.5 7.0									
520	END OF HOLE											

2.977 4

















**ANVIL MINING CORPORATION LIMITED**

Whitehorse, Yukon

PROPERTY NAME .. FARD. ZONE. No. 1.

LOCATION .. Rose Creek V.T.

DATE DRILLED June 15, 1967 to June 18, 1967

SCALE OF LOG 1" = 40' LOGGED BY P.H. DATE June 24/67

HOLE NO. 67-32 DEPTH 161.3

COLLAR ELEVATION 3927.57 CORE SIZE NQ INCLINATION TESTS

BEARING ..... (MAG OR TRUE DIP 90°)

CO-ORDINATES 5745.96 N. 16,617.73 E.

SURFACE ✓ OR UNDERGROUND .....

TOTAL RECOVERY 45.17%

ROCK TYPES AND ALTERATION	MINERALIZATION AND STRUCTURES	FOOTAGE BLOCKS	% RECOVERY	INTERVAL		SAMPLE NO.						
				FROM	TO							
0-36 Overburden												
36-36.5 Quartz diorite												
40												
36.5-123 Biotitic muscovitic phyllite - sericitic in places.	FOLIATION: 40 to 80 - 25°-35° broken and lost core in entire hole. - gouge zones throughout	36 37.6 38.6 40 41.6 43 44.6 46 47.6 49 50.6 52 53.6 55 56.6 58 59.6 61 62.6 64 65.6 67 68.6 70 71.6 73 74.6 76 77.6 79 80	100									
80												
	FOLIATION: 80 to 120 unobtainable	80 81.6 83 84.6 86 87.6 89 90.6 92 93.6 95 96.6 98 99.6 101 102.6 104 105.6 107 108.6 110 111.6 113	100									
120												
123-161.3 META TUFF (meta phyllite) - mildly chloritic in places. - cut by several quartz veins 2" to a foot	FOLIATION: 120 to 160 unobtainable	123 124.6 126 127.6 129 130.6 132 133.6 135 136.6 138 139.6 141 142.6 144 145.6 147 148.6 150 151.6 153 154.6 156 157.6 159 160.3	100									
160												

161.3

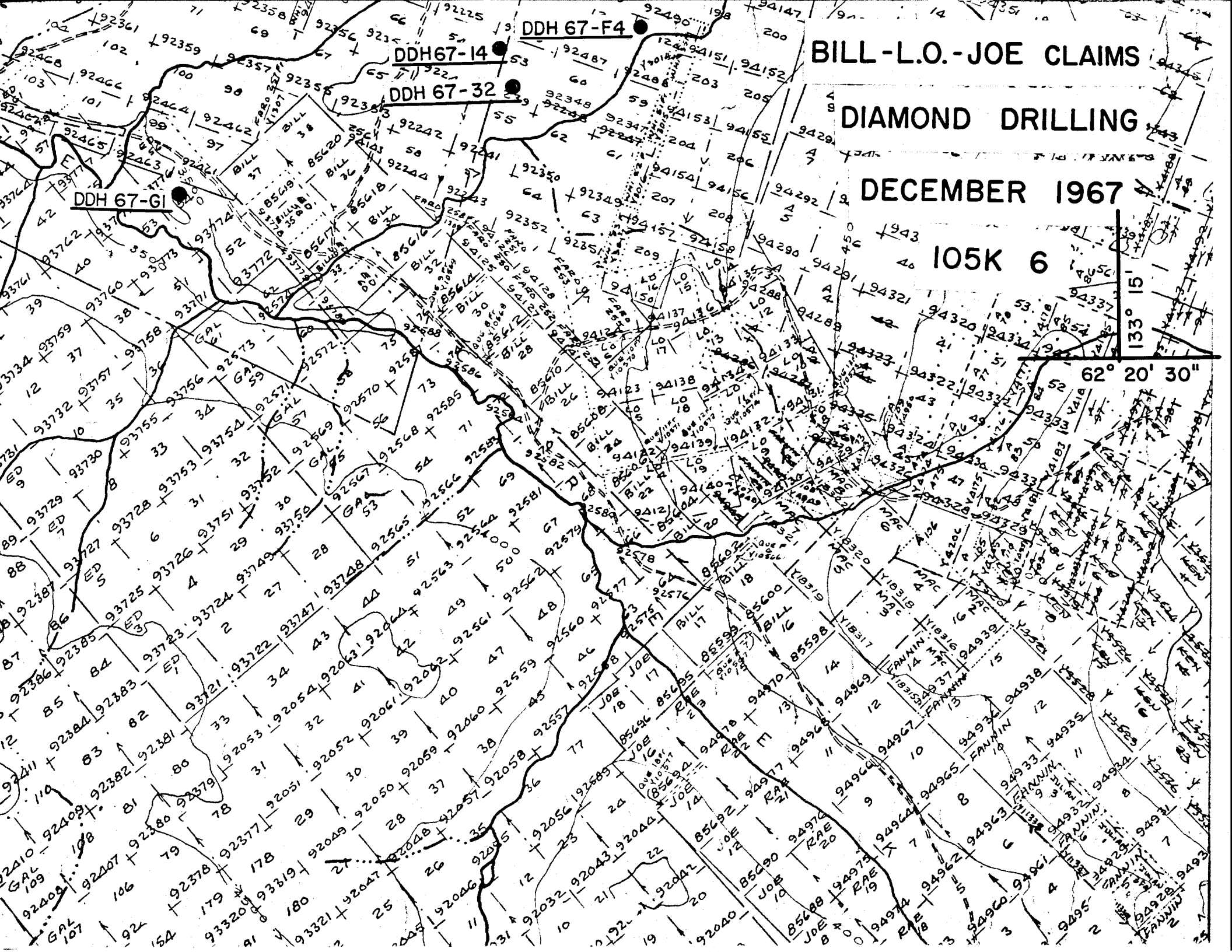

DDH 67-F4

DDH 67-14

DDH 67-32

BILL-L.O.-JOE CLAIMS

DIAMOND DRILLING

DECEMBER 1967

105K 6

DDH 67-G1

62° 20' 30"

133° 15'

