



Department of Indian Affairs and Northern Development  
YUKON QUARTZ MINING ACT

FORM "C" - APPLICATION FOR A CERTIFICATE OF WORK

(This form required in duplicate with sketch showing location of work.)



I (Name)	Gordon C. Gutrath	Occupation	Geologist
(Postal Address)	900-850 W. Hastings St. Vancouver, B.C.		

OFFICE DATE STAMP

MAKE OATH AND SAY, THAT :-

1. I am the owner, or agent of the owner, of the mineral claim(s) to which reference is made herein.

2. I have done, or caused to be done, work on the following mineral claim(s):  
(Here list claims on which work was actually done by number and name)  
WY 1, WY 2 and WY 3

situated at Miller Creek Claim Sheet No. 116-C-2  
in the Dawson Mining District, to the value of at least \$1,500  
dollars, since the 17 day of August 19 81

to represent the following mineral claims under the authority of Grouping Certificate No. \_\_\_\_\_  
(Here list claims to be renewed by number and name in numerical order)

Apply 5 years work to each of the 3 claims WY 1 to WY 3 inclusive equals \$1,500

3. The following is a detailed statement of such work: (Set out full particulars of the work done in the twelve months in which such work is required to be done, as shown by Section 53.)

Stipping and bedrock trenching by D-8  
Minimum 5,000 yd<sup>3</sup> at \$1.00 = \$5,000  
Road construction  
Minimum 5,000 yd<sup>3</sup> at \$1.00 = \$5,000

091385

Sworn before me at VANCOUVER, B.C.  
this 10<sup>th</sup> day of AUGUST 19 82

*[Signature]*

A Commissioner for Oaths for Yukon Territory,  
A Notary Public and for the  
Province of British Columbia

*[Signature]*

Applicant.

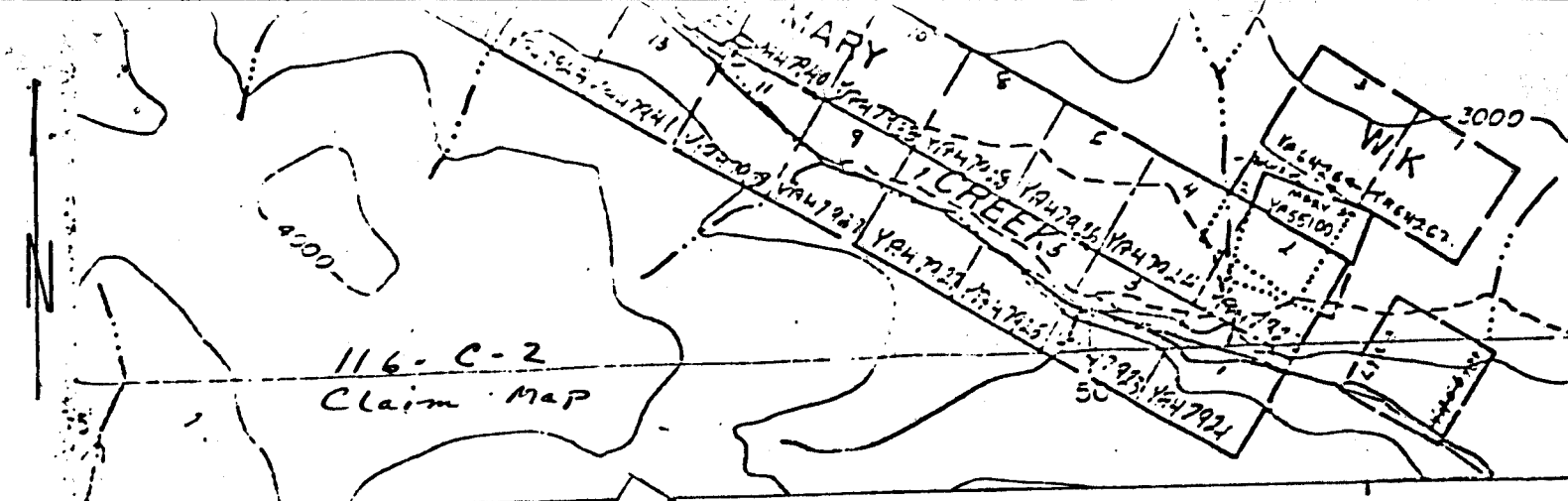

116-C-2  
Claim Map

Scale 1" = 500'  
116-C-2

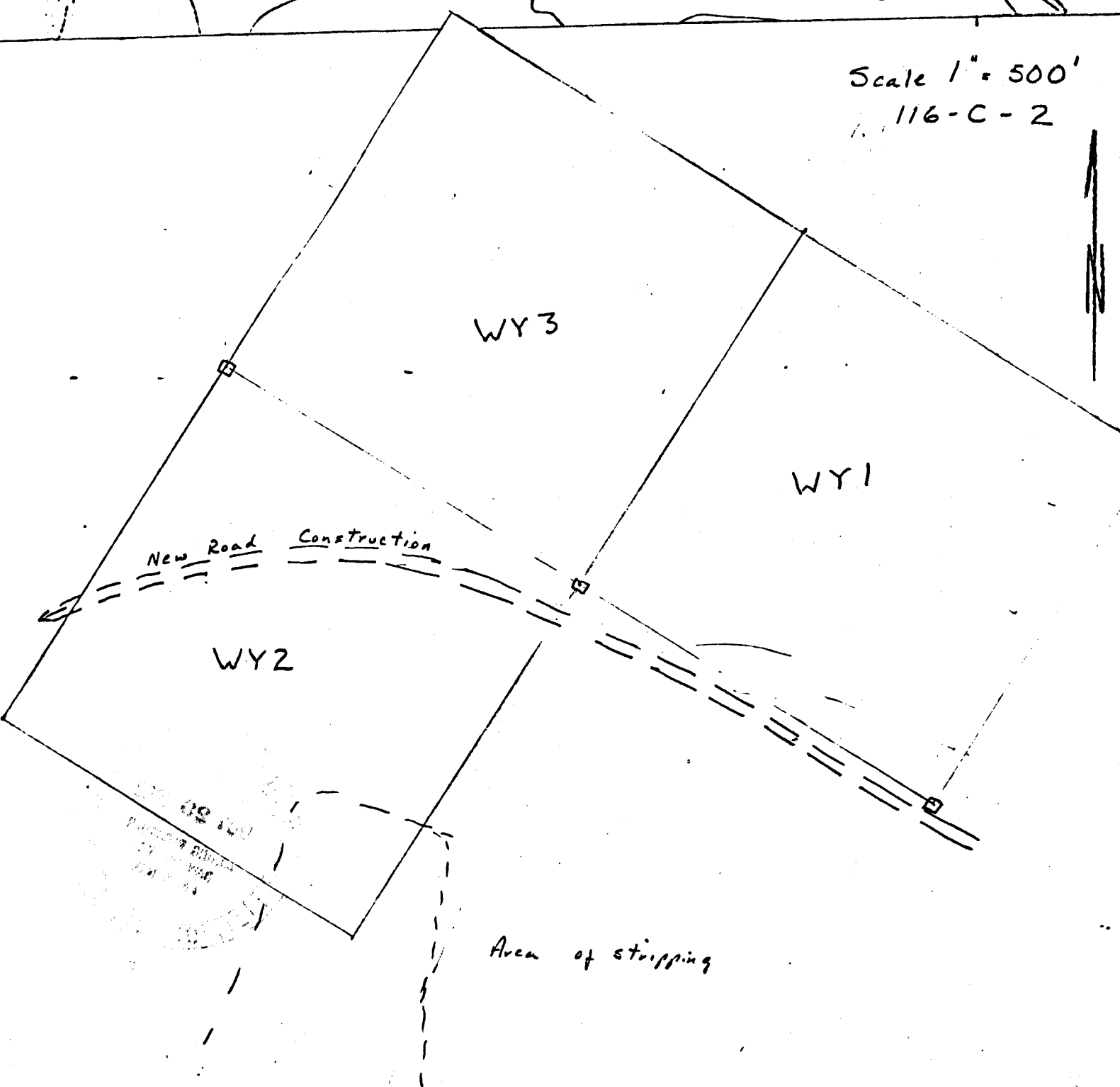

09 120  
BUREAU OF MINES  
WASHINGTON, D.C.

091385



900-850 West Hastings St.  
Vancouver, B.C.  
V6C 1E1

October 13, 1982

Dawson Mining Recorder  
P.O. Box 249  
Dawson City, Yukon  
Y0B 1G0

Attention: B. J. Proudfoot

Dear Mrs. Proudfoot:

Re: Quartz Renewal WY 1-3 116-C-2

I am finally responding to your letter of August 28, 1982. I trust the information attached will provide adequate information.

Thank you for your patience and kindest personal regards.

Yours very truly,

Gordon C. Gutrath

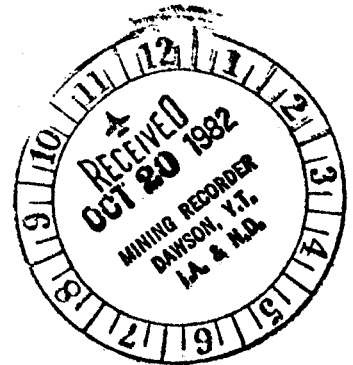

To: Mining Recorder  
From: Gordon Gutrath  
Re: Dimensions and results of stripping on the WY 2 claim YA6426<sup>8</sup>/~~3~~ 116-C-2

---

The work carried out on the WY claim was done by Territorial Gold Placers. The road cut through the claim WY 2 totalled a minimum of 1600' long by 150' wide by 2' deep for a total yardage of 17,777yd<sup>3</sup>. The section of the road paralleling the location line just to the south of WY 1 represents another 17,777 yd<sup>3</sup>. The stripped area on the WY 2 claim is approximately 400' by 400' by 60' deep totalling 35,555 yd<sup>3</sup>.

The continuation of placer mining in the Mary and WY claim area is exposing more bedrock and is giving a better understanding of the underlying geology. Three types of economic minerals occur in the claim area: tungsten, mercury and gold. Strong hydrothermal alteration and intense shearing accompanied by carbonate, pyrite and silica mineralization occur in the bedrock exposures in the southern part of the WY 2 and Mary claim. Coarse cinnabar crystals and barite "lumps" have been located in the placer concentrates from the WY 2 stripped area but no mineralization has been found in place. Scheelite and wolframite have also been found in the placer concentrate but have not been located in the bedrock exposure in the stripped bedrock area on the WY 2 claim.

It was hoped that the roadwork and related stripping could expose bedrock. However a careful examination of the road cuts indicate that no bedrock was exposed in cuts up to 6 ft. deep. The cinnabar located in the placer concentrate would appear to be from a source on the WY claims.

Respectfully submitted,



G. Gutrath, P. Eng.  
on behalf of the owner  
Walter Yaremco

091385