

Elsa, Yukon
September 12, 1972

Mr. J.S. Brock
Vice-president, Exploration
Dynasty Explorations Ltd.
330-355 Burrard Street
Vancouver 1, B.C.

Dear Mr. Brock:

The enclosed material represents the work completed to date on the Leo claims by United Keno Hill Mines Limited.

For the purpose of claim renewal we have in the past been allowed \$2.50/foot for drilling with rods only and \$4.00/foot for casing. This should give you the equivalent of 130 claim-years assessment for 760' with casing and 4010' with rods.

If you have any questions, my office telephone number is:

403 - 995 - 2476

Yours truly,

UNITED KENO HILL MINES LIMITED

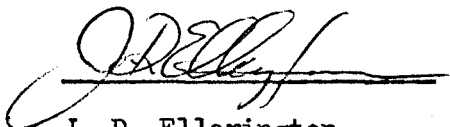

J. D. Ellerington
Exploration Geologist

091272

1972 OB DRILLING - LEO CLAIMS

Drilling period: August 4th - 17th, 1972
 Hole diameter: 2" (Percussion holes)
 Sample storage: Elsa, Yukon T. (UKHM Assay Office)

<u>HOLE #</u>	<u>CASING</u>	<u>RODS</u>	<u>DIP</u>	<u>DEPTH</u>	<u>BEARING</u>	<u>LOCATION</u>		
A3163	30	90	57	120	N40°30'W	Leo 14		
A3164	30	45	61	75				
A3165	30	45	55	75				
A3166	20	100	61	120				
A3167	20	100	58	120				
A3168	20	140	60	160				
A3169	20	100	60	120				
A3170	20	65	61	85				
A3171	20	170	58	190				
A3172	20	180	58	200				
A3173	20	100	58	120				
A3174	20	95	61	115				
A3175	20	105	59	125				
A3176	20	105	60	125				
A3177	10	110	60	120				
A3178	20	165	60	145			Leo 16	
A3179	20	110	60	130				
A3180	20	135	60	155				
A3181	20	120	60	150				
A3182	40	160	60	200				
A3183	40	160	58	200				
A3184	30	180	58	210				
A3188	20	190	61	210	Leo 10			
A3189	30	180	62	210				
A3190	30	170	56	200				
A3191	30	180	62	210				
A3192	40	170	60	210				
A3193	40	170	57	210				
A3194	30	180	63	210				
A3195	30	180	54	210				

TOTAL 760' 4,010'

Costs: 760' casing @ \$4.00/ft. = \$ 3,040.00
 4,010' rods @ \$2.50/ft. = \$10,025.00

TOTAL EXPENDITURE \$13,065.00

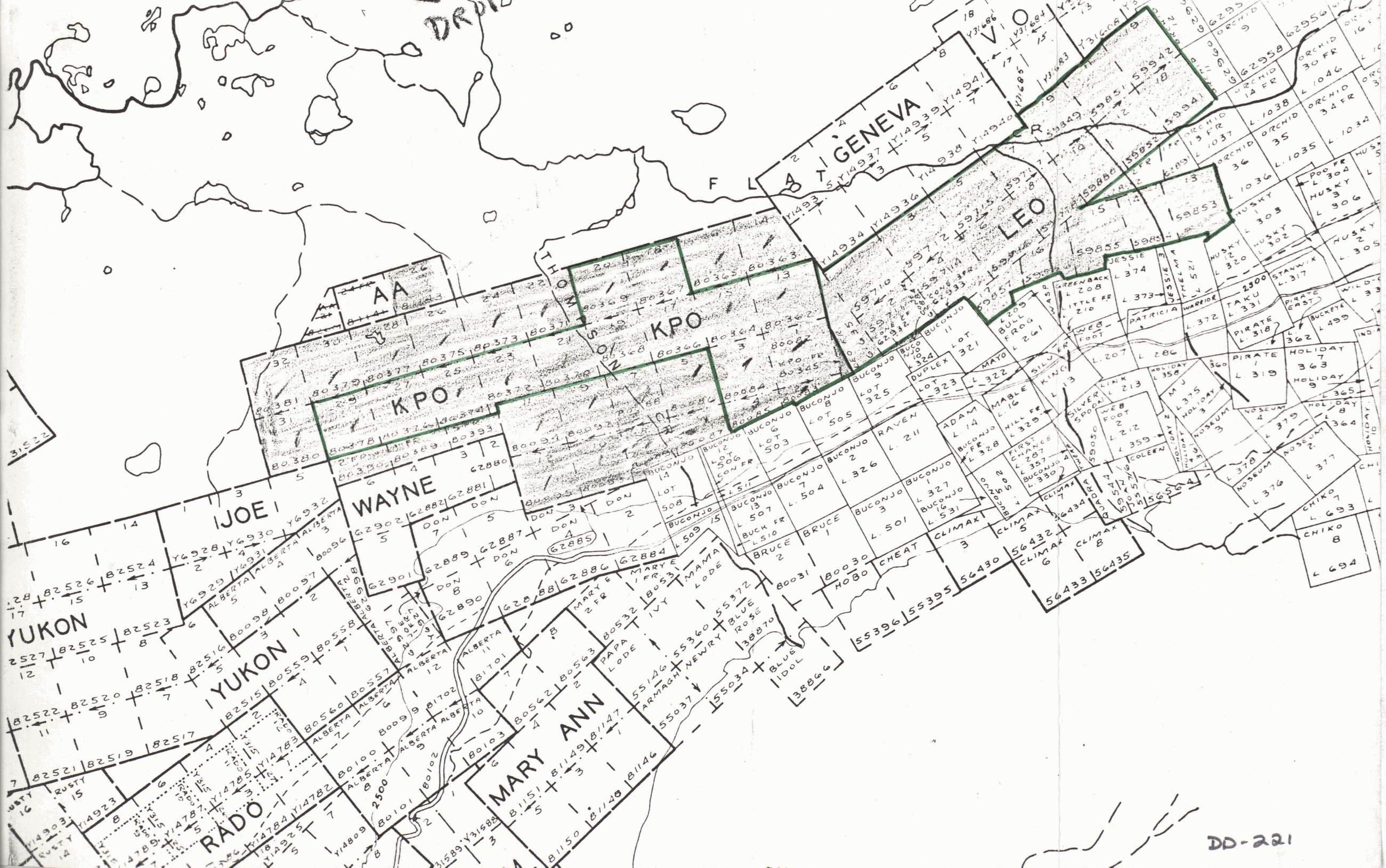

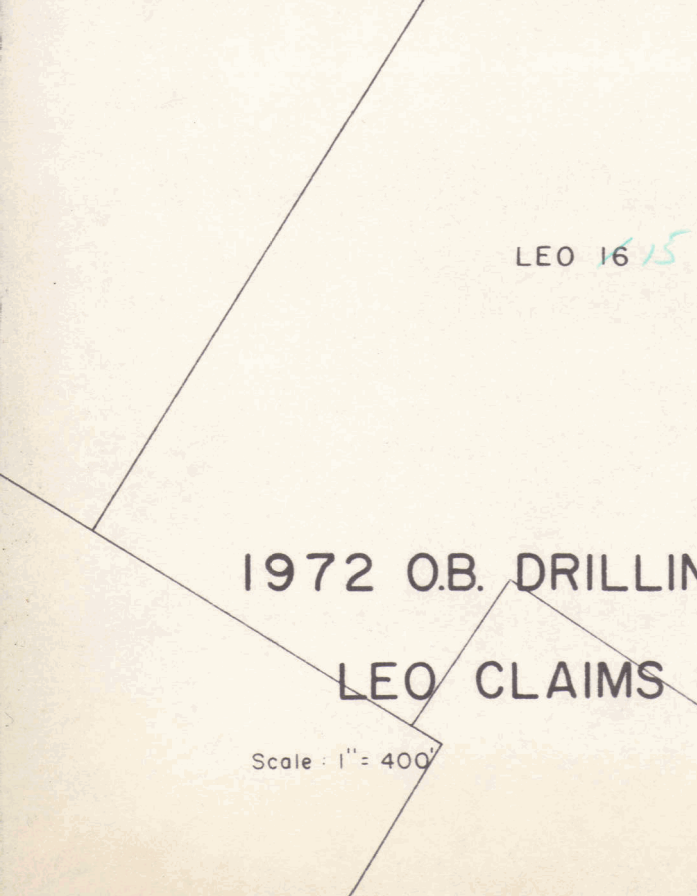
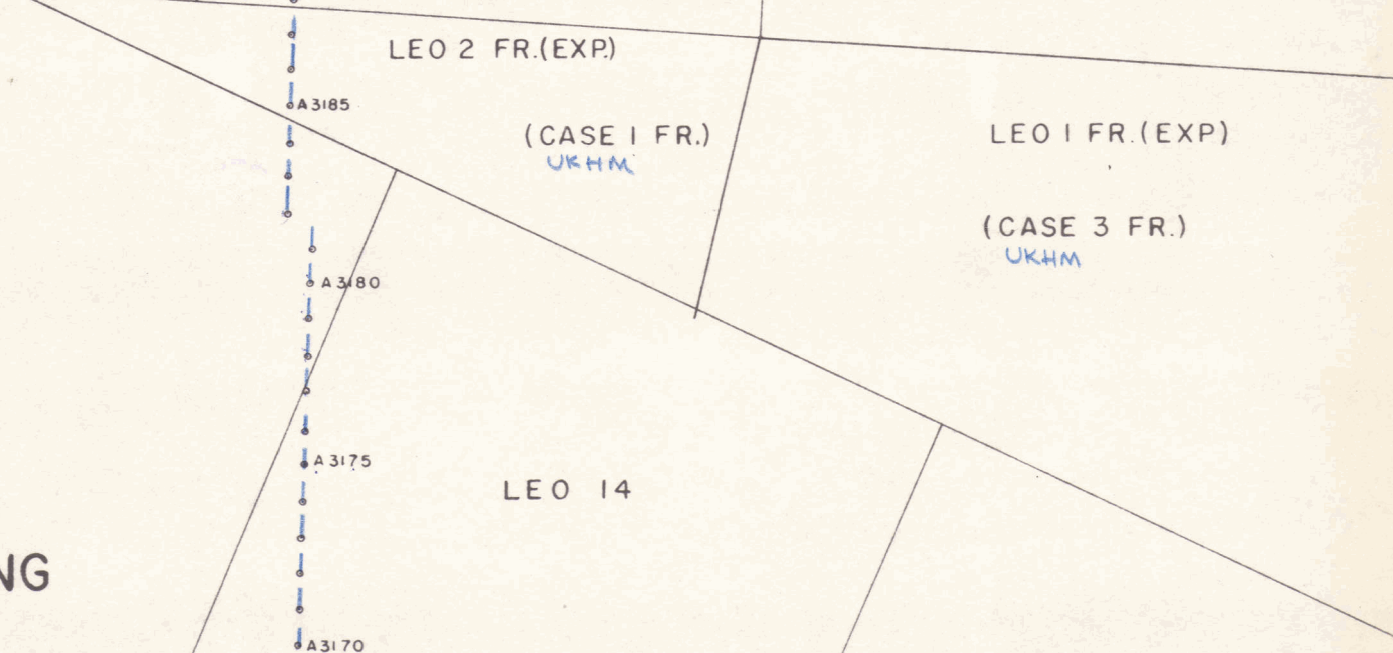
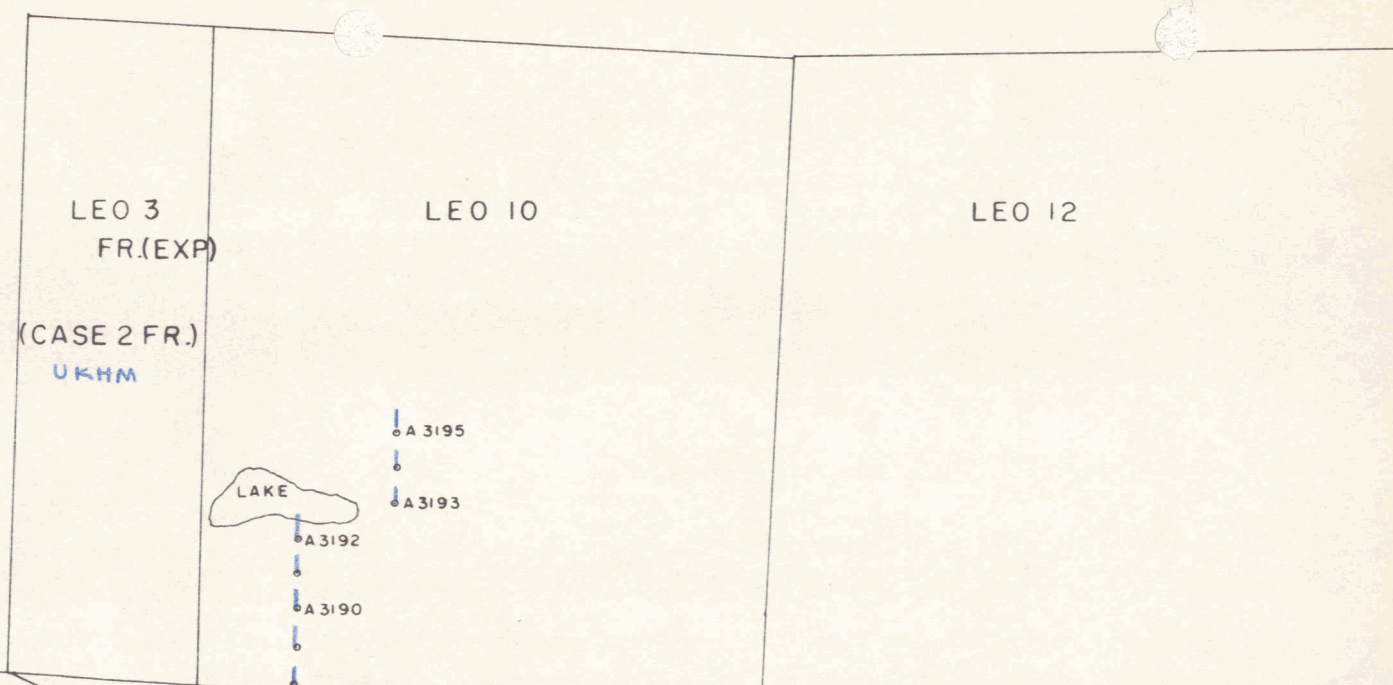
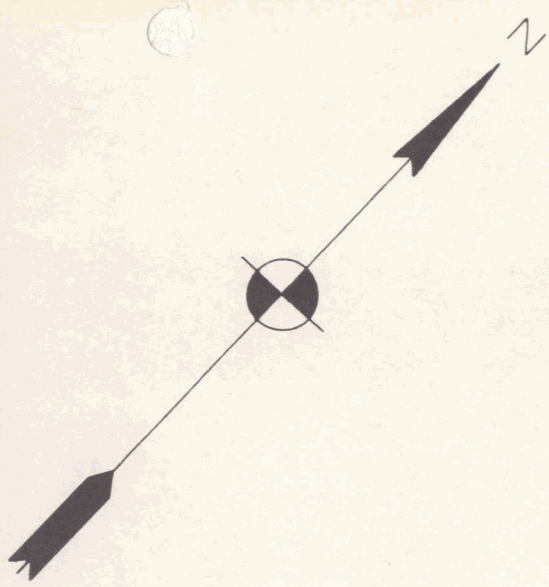

1972 O.B. DRILLING
LEO CLAIMS

Scale: 1" = 400'

All holes strike N40°30'W
+ dip -52° to -62°

DD-321

COMPANY CIMA MINES LTD. CLAIM LEO AREA GALENA HILL LOCATION N.T.S.

Claim No.	Grant No.	No. of Claims	Staked By	Recording Date	Transfer Information		Due Date	Assessment Work & Remarks
					To	Date		
1	59710	1			Cima		Oct.1/77	Cima Mines 95% interest
2	59711	1			"		Oct.1/73	Peso Silver 5% interest
3	59712	1			"		Oct.1/75	
4	59714	1			"		Oct.1/72	
5-8	59715-59718	4			"		Oct.1/72	
9-14	59849-59854	6			"		Oct.1/72	Cima Mines 90% interest
15-17	59855-59857	3			"		Oct.1/73	Peso Silver 10% interest
18-19	59941-59942	2			"		Oct.1/72	

COMPANY CIMA MINES LTD. CLAIM LEO FRACTIONS AREA GALENA HILL LOCATION N.T.S.

Claim No.	Grant No.	No. of Claims	Staked By		Recording Date	Transfer Information		Due Date	Assessment Work & Remarks
						To	Date		
(-)	61635	1						Oct.1/73	Cima Mines 90% interest Peso Silver 10% interest

COMPANY CIMA MINES LTD. CLAIM K. P.O. AREA GALENA HILL LOCATION N.T.S.

Claim No.	Grant No.	No. of Claims	Staked By	Recording Date	Transfer Information		Due Date	Assessment Work & Remarks
					To	Date		
1-2	80082-80083	2			Cima		Oct.1/72	Cima Mines 90% interest
3	80084	1			"		Oct.1/73	Peso Silver 10% interest
4	80085	1			"		Oct.1/72	
13	80362	1			"		Oct.1/75	
15	80364	1			"		Oct.1/72	
17	80366	1			"		Oct.1/73	
18	80367	1			"		Oct.1/72	
19	80368	1			"		Oct.1/73	
20	80369	1			"		Oct.1/72	
21	80370	1			"		Oct.1/72	
23	80372	1			"		Oct.1/72	
25	80374	1			"		Oct.1/72	
27	80376	1			"		Oct.1/73	
29	80378	1			"		Oct.1/73	

COMPANY CIMA MINES LTD. CLAIM K.P.O. FRACT. AREA GALENA HILL LOCATION N.T.S.

Claim No.	Grant No.	No. of Claims	Staked By		Recording Date	Transfer Information		Due Date	Assessment Work & Remarks
						To	Date		
(-)	80345	1						Oct.1/72	Cima Mines 90% interest Peso Silver 10% interest

DD-221

UNITED KENO HILL MINES LTD.

OVERBURDEN DRILL HOLE LOG

Location SILVER KING Latitude _____ Departure _____ Hole No. A3163
 Date Drilled Aug 4 '72 Elevation _____ Bearing _____ Page No. 1 Of 3
 Casing Depth 30' Overburden Depth 40-45' Length of Hole 120' Dip 57°

G.Q. Grey Quartzite; G.S. Graphite Schist; S.S. Sericite Schist; Grnst. Greenstone; Qtz. Quartz; Lim. Limonite; Py. Pyrite; Pbs. Galena; ZnS Sphalerite

Footage		Sample No.	Coarse Material (%) (+14 mesh)						Panning Concentrate Mineral Content (%)		Sample No.	Geochemical Results			Assay Results		
From	To		G.Q.	G.S.	S.S.	Grnst.	Qtz.	Lim	grams			Pb. (ppm)	Ag. (ppm)		Ag. (oz/ton)	Pb. (%)	Zn (%)
0	10	11662	-	-	-	-	-	-	0.3	5ppn, 255, 48grnst, to lim, 10qtz, 350.G.	11662	4	0.4				
			INSUFF SAMPLE														
10	15	63	35	tr	tr	44	21	tr	0.3	559, 1ppn, 60grnst, to lim, 10qtz, 240.G.	63	4	0.4				
15	20	64	35	1	tr	39	25	tr	0.2	259, 1ppn, 65grnst, to lim, 10qtz, 220.G.	64	4	0.4				
20	25	65	36	tr		39	25	tr	0.2	75grnst, 159, 1ppn, to lim, 10qtz, 136.G.	65	4	0.4				
25	30	66	28	tr		42	30	tr	0.2	63grnst, 559, to lim, 15qtz, 170.G.	66	4	0.4				
30	35	67	25	tr	tr	57	18	tr	0.2	55ppn, 35grnst, to lim, 5qtz to PYRITE 50.G.	67	4	0.4				
35	40	68	93	1	tr	3	3	tr	0.2	36.5, 40ppn, 359, 34grnst, 10qtz, 100.G., to lim	68	4	0.4				
40	45	69	19	75		1	6	tr	0.3	65ppn, 1grnst, 56.5, to lim, to PYRITE 5qtz, 240.G.	69	4	0.4				
45	50	70	65	15		tr	20	tr	0.2	46ppn, 12grnst, 56.5, to lim, 5qtz, 380.G.	70	4	0.4				
50	55	71	64	35	tr	tr	1		0.2	40ppn, 180.5, 5grnst, to qtz, 370.G.	71	4	0.4				
55	60	72	5	67	3		25		0.2	60ppn, 150.9, 7grnst, to lim, 10qtz, 90.G.	72	4	0.4				

OVERBURDEN DRILL HOLE LOG

Location SILVER KING Latitude _____ Departure _____ Hole No. A3163
 Date Drilled Aug 4 '72 Elevation _____ Bearing _____ Page No. 2 Of 3
 Casing Depth _____ Overburden Depth _____ Length of Hole 120' Dip _____

G.Q. Grey Quartzite; G.S. Graphite Schist; S.S. Sericite Schist; Grnst. Greenstone; Qtz. Quartz; Lim. Limonite; Py. Pyrite; Pbs. Galena; ZnS Sphalerite

Footage		Sample No.	Coarse Material (%) (+14 mesh)						Panning Concentrate Mineral Content (%)		Sample No.	Geochemical Results			Assay Results		
From	To		G.Q.	G.S.	S.S.	Grnst.	Qtz.	Lim	grams	Pb. (ppm)		Ag. (ppm)	Ag. (oz/ton)	Pb. (%)	Zn (%)		
60	65	11673	tr	tr	15	60	25		0.4	56.G., 55ppm, 2G.S., tr lim, 38SS, 5grnst,	11673	4	0.4				
65	70	74	tr		tr	100	tr		0.2	36.G., 15ppm, 82SS,	74	4	0.4				
70	75	75	1	1	tr	95	3		0.2	12ppm, 16.G., 1qtz, 16.G., tr lim, 30grnst, 55SS,	75	4	0.8				
75	80	76	tr	1	7	52	40		0.3	40ppm, 26.G., 15G.Q., 1qtz, tr lim, 3grnst, 39SS	76	4	0.6				
80	85	77	40	56	tr	1	3		0.3	40ppm, 10SS, 5grnst, 20G.S., 2qtz, 23G.Q., tr lim.	77	4	0.4				
85	90	78	75	20	tr	tr	5		0.4	40ppm, 5SS, 2grnst, 76.G., tr lim, 2qtz, 39G.Q.	78	4	0.4				
90	95	79	99	1		tr	tr		0.2	55ppm, 26.G., 2grnst, tr qtz, tr lim, 416.G.	79	4	0.4				
* 95	100	80	96	1		tr	3		0.3	30ppm, 6grnst, 36.G., tr Pbs, 25SS, tr lim, 2qtz, 576.G.	80	42	1.0				
100	105	81	65	15		tr	20		0.3	60ppm, 56.G., 2grnst, 10qtz, 23G.Q.	81	14	1.2				
105	110	82	53	40	tr	tr	7		0.2	42ppm, 23G.S., 2grnst, 5qtz, 30G.Q.	82	4	0.4				
110	115	83	91	6	tr	tr	3		0.1	55ppm, 76.G., 2grnst, 2qtz, 25G.Q.	83	4	0.4				

Ref. 100

UNITED KENO HILL MINES LTD. OVERBURDEN DRILL HOLE LOG

Location SILVER KING Latitude _____ Departure _____ Hole No. A 3164
 Date Drilled Aug 4 1972 Elevation _____ Bearing _____ Page No. 1 Of 2
 Casing Depth 0 30' Overburden Depth 30-35' Length of Hole 75' Dip 61°

G.Q. Grey Quartzite; G.S. Graphite Schist; S.S. Sericite Schist; Grnst. Greenstone; Qtz. Quartz; Lim. Limonite; Py. Pyrite; Pbs. Galena; ZnS Sphalerite

Footage		Sample	Coarse Material (%) (+14 mesh)						Panning Concentrate Mineral Content (%)		Sample	Geochemical Results			Assay Results		
From	To	No.	G.Q.	G.S.	S.S.	Grnst.	Qtz.	Lim	grams	No.	Pb. (ppm)	Ag. (ppm)		Ag. (oz/ton)	Pb. (%)	Zn (%)	
0	10	11685	30	tr		40	30	tr	0.2 355, 26.5, 60grmat,	11685	8	0.4					
									tr lim, 20qtz, 15G.Q.								
10	15	86	25	3		65	7	tr	0.4 10.5, 75, 55grmat, 10qtz,	86	4	0.6					
									tr lim, 27G.Q.								
15	20	87	15			80	5	tr	0.3 72grmat, 55, 5qtz,	87	4	0.4					
									tr lim 18G.Q.								
20	25	88	5	tr		65	30	tr	0.3 55, 73grmat, 12qtz,	88	22	0.6					
									tr lim 8G.Q.								
25	30	89	9	tr		50	41	tr	0.2 5ppm, 26.5, 20qtz,	89	10	0.6					
									10G.Q, tr lim, 63grmat.								
30	35	90	100	tr				tr	0.2 20ppm, 35, 40grmat,	90	4	0.4					
									tr lim, tr G.S, 37G.Q.								
35	40	91	99	tr				1	0.2 25ppm, 55, 3grmat,	91	4	0.4					
									36.5, 1qtz, 63G.Q.								
40	45	92	60	40				tr	0.2 15ppm, 10grmat, 25, 36.5,	92	4	0.4					
									tr lim, tr G.S, 70G.Q.								
45	50	93	30	60			10	tr	0.2 40ppm, 15G.S, 2grmat, tr lim,	93	4	0.4					
									10qtz, 30G.Q.								
50	55	94	75	20				5	0.2 50ppm, 10G.S trmat, 2qtz,	94	4	0.4					
									38G.Q.								
55	60	95	95	2				3	0.3 40ppm, 17G.S, tr mat,	95	4	0.4					
									1qtz, 41G.Q.								

UNITED KENO HILL MINES LTD.

OVERBURDEN DRILL HOLE LOG

Location SILVER KING Latitude _____ Departure _____ Hole No. A3165
 Date Drilled Aug 4 '72 Elevation _____ Bearing N40°30'W Page No. 1 of 2
 Casing Depth 30' Overburden Depth 30'-35' Length of Hole 75' Dip 55°

G.Q. Grey Quartzite; G.S. Graphite Schist; S.S. Sericite Schist; Grnst. Greenstone; Qtz. Quartz; Lim. Limonite; Py. Pyrite; Pbs. Galena; ZnS Sphalerite

Footage		Sample No.	Coarse Material (%) (+14 mesh)						Panning Concentrate Mineral Content (%)		Sample No.	Geochemical Results			Assay Results		
From	To		G.Q.	G.S.	S.S.	Grnst.	Qtz.	Lim	grams	Pb. (ppm)		Ag. (ppm)	Ag. (oz/ton)	Pb. (%)	Zn (%)		
0	10	11699	-	-	-	-	-	-	0.6	56.5, 259, 1ppm, 40 grnst	11699	4	0.4				
			INSUFF. SAMPLE														
										15qtz, 386.G.							
10	15	11700	7	tr		65	28	tr	0.2	75 grnst, 755, tr lim, tr S.S.	11700	6	0.4				
										2 ppm, 10 qtz, 86.G.							
15	20	01	15	tr	tr	65	20	tr	0.4	759, tr lim, 70 grnst, 10 qtz	01	6	0.4				
										136.G.							
20	25	02	10	1	tr	69	20	tr	0.2	7 ppm, 555, 1 graph, 70 grnst,	02	10	0.8				
										10 qtz, 76.G., tr lim							
25	30	03	25	8	2	50	15	tr	0.2	36.5, 15 ppm, 255, 60 grnst,	03	10	0.4				
										10 qtz, tr lim 100.G.							
30	35	04	10	70	5	tr	15	tr	0.4	65 ppm, 56.5, 5 grnst, tr lim,	04	4	0.4				
										10 qtz, 156.G., tr lim.							
35	40	05	100	tr	tr			tr	0.2	45 ppm, 36.5, 3 grnst, 4 qtz	05	4	0.4				
										tr lim, 496.G.							
40	45	06	64	4	tr		32	tr	0.2	45 ppm, 2 grnst, 56.5,	06	4	0.4				
										10 qtz, tr lim 386.G.							
45	50	07	100	tr		tr	tr	tr	0.3	70 ppm, 16.5, tr grnst,	07	4	0.4				
										tr qtz, 296.G.							
50	55	08	96	1	tr	1	2		0.3	36.5, 40 ppm, 2 grnst,	08	4	0.4				
										tr lim, 19 qtz, 546.G.							
55	60	09	82	6	tr	tr	12		0.2	15 ppm, 36.5, 2 grnst,	09	4	0.4				
										10 qtz, 106.G.							

DD-101

UNITED KENO HILL MINES LTD.

OVERBURDEN DRILL HOLE LOG

Location SILVER KING Latitude _____ Departure _____ Hole No. A3166
 Date Drilled Aug 5 172 Elevation _____ Bearing N 40° 30' W Page No. 1 Of 3
 Casing Depth 20' Overburden Depth 25'-30' Length of Hole 120' Dip 61°

G.Q. Grey Quartzite; G.S. Graphite Schist; S.S. Sericite Schist; Grnst. Greenstone; Qtz. Quartz; Lim. Limonite; Py. Pyrite; Pbs. Galena; ZnS Sphalerite

Footage		Sample No.	Coarse Material (%) (+14 mesh)						Panning Concentrate Mineral Content (%)		Sample No.	Geochemical Results			Assay Results		
From	To		G.Q.	G.S.	S.S.	Grnst.	Qtz.	Lim	grams	Pb. (ppm)		Ag. (ppm)	Ag. (oz/ton)	Pb. (%)	Zn (%)		
0	10	11713	30	tr		40	30	tr	0.8	100.5, 60grnst, 4qtz to lim 30G.Q.	11713	6	0.6				
10	15	14	40			50	10	tr	0.3	1099, 26.5, 6.5amst 10qtz, to lim, 13G.Q.	14	10	1.0				
15	20	15	20	tr		70	10	tr	0.3	1099, 26.5, 6.2grnst, 10qtz, to lim, 26G.Q.	15	6	0.6				
20	25	16	65	tr		30	5	tr	0.2	20amst, 3pyr, to lim, 2qtz 75G.Q.	16	10	0.4				
25	30	17	100	tr				tr	0.2	3pyr, 5amst, to lim, to G.S. to qtz 92G.Q.	17	4	0.4				
30	35	18	100	tr				tr	0.3	50pyr, 36.5, 1amst, to lim to qtz, 46G.Q.	18	4	0.4				
35	40	19	99	tr				1 tr	0.2	16.5, 3amst, 1pyr, 1qtz 94G.Q.	19	4	0.4				
40	45	20	100	tr				tr	0.2	26.5 5amst, 3pyr, to qtz, 90G.Q.	20	4	0.4				
45	50	21	100					tr	0.2	15pyr, 2grnst, to qtz 83G.Q.	21	4	0.4				
50	55	22	30					70 tr	0.2	150.5 40pyr, 25G.M. (0.3) to canyx (0.3) 15qtz 5G.Q., to lim.	22	4	0.6				
55	60	23	99	tr				1 tr	0.2	15pyr, 2amst, 1qtz, 82G.Q.	23	4	0.4				

UNITED KENO HILL MINES LTD.

OVERBURDEN DRILL HOLE LOG

Location SILVER KING Latitude _____ Departure _____ Hole No. 43166
 Date Drilled Aug 5 '72 Elevation _____ Bearing _____ Page No. 2 Of 3
 Casing Depth _____ Overburden Depth _____ Length of Hole 120' Dip _____

G.Q. Grey Quartzite; G.S. Graphite Schist; S.S. Sericite Schist; Grnst. Greenstone; Qtz. Quartz; Lim. Limonite; Py. Pyrite; Pbs. Galena; ZnS Sphalerite

Footage		Sample No.	Coarse Material (%) (+14 mesh)						Panning Concentrate Mineral Content (%)			Sample No.	Geochemical Results			Assay Results		
From	To		G.Q.	G.S.	S.S.	Grnst.	Qtz.	Lim	grams	Pb. (ppm)	Ag. (ppm)		Ag. (oz/ton)	Pb. (%)	Zn (%)			
60	65	11724	98	tr			2	tr	0.3	50 ppy, 2 qmst, 1 qtz, 47 G.Q.	11724	4	0.4					
65	70	25	99				1	tr	0.3	15 ppy, 2 qmst, tr qtz, 83 G.Q.	25	4	0.4					
70	75	26	100					tr	0.2	7 ppy, 2 G.S., 1 qmst, tr qtz, 90 G.Q.	26	4	0.4					
75	80	27	97				3	tr	0.3	12 ppy, 3 G.S., 1 qmst, 1 qtz, 83 G.Q.	27	4	0.4					
80	85	28	100					tr	0.2	15 ppy, 3 qmst, 1 G.S., tr qtz, 81 G.Q.	28	4	0.4					
85	90	29	100					tr	0.2	68 ppy, 4 G.S., tr qtz, 28 G.Q.	29	4	0.4					
90	95	30	99				1	tr	0.2	25 ppy, tr qmst, 3 G.S., 1 qtz, 71 G.Q.	30	4	0.4					
95	100	31	98				2	tr	0.2	45 ppy, 7 G.S., 2 qmst, 1 qtz, 45 G.Q.	31	4	0.4					
100	105	32	99				1	tr	0.2	60 drill steel, 15 ppy, 6 G.S., 1 qtz, 24 G.Q.	32	4	0.4					
105	110	33	100					tr	0.2	7 ppy, 2 G.S., tr qmst, tr qtz, 91 G.Q.	33	4	0.4					
110	115	34	99				1	tr	0.2	20 ppy, 5 G.S., 1 qmst,	34	4	0.4					

UNITED KENO HILL MINES LTD.

OVERBURDEN DRILL HOLE LOG

Location SILVER KING Latitude _____ Departure _____ Hole No. A3167
 Date Drilled Aug 5 '72 Elevation _____ Bearing N40° 30' W. Page No. 1 of 3
 Casing Depth 20' Overburden Depth 25'-30' Length of Hole 120' Dip 58°

G.Q. Grey Quartzite; G.S. Graphite Schist; S.S. Sericite Schist; Grnst. Greenstone; Qtz. Quartz; Lim. Limonite; Py. Pyrite; Pbs. Galena; ZnS Sphalerite

Footage		Sample No.	Coarse Material (%) (+14 mesh)						Panning Concentrate Mineral Content (%)			Sample No.	Geochemical Results			Assay Results		
From	To		G.Q.	G.S.	S.S.	Grnst.	Qtz.	Lim.	grams	Pb. (ppm)	Ag. (ppm)		Ag. (oz/ton)	Pb. (%)	Zn (%)			
0	10	1736	40	1		47	12	tr	0.3	1055 k lim, 75 grnst, 5 qtz, 10 G.Q.	1736	4	0.4					
10	15	37	40	tr		50	10	tr	0.3	555, 70 grnst, 10 qtz, 15 G.Q. tr lim.	37	4	0.4					
15	20	38	68	1		10	21	tr	0.3	3 py, 555, 63 grnst, 10 qtz, 10 G.Q.	38	4	0.4					
20	25	39	95	tr		2	3		0.2	10 grnst, 4 py, 5 G.S., 2 qtz, 79 G.Q.	39	4	0.4					
25	30	40	99	tr		tr	1	tr	0.2	5 G.S., 5 py, 6 grnst, 2 qtz, 88 G.Q.	40	4	0.4					
30	35	41	82	3	1	4	10	tr	0.2	4.5 grnst, 15 py, 26.5 tr lim, 10 qtz, 28 G.Q.	41	4	0.4					
35	40	42	96	1		2	1	tr	0.2	50 py, 4 grnst, 16.5 1 qtz, 44 G.Q.	42	4	0.4					
40	45	43	97	1		1	1		0.3	5 py, 15 grnst, tr G.S., 1 qtz, 79 G.Q.	43	4	0.4					
45	50	44	99	tr		tr	1		0.4	10 py, 5 grnst, 26.5 1 qtz, 82 G.Q.	44	4	0.4					
50	55	45	68	20	2		10	tr	0.2	55 py, 5 G.S., 2 grnst, 5 qtz, 33 G.Q.	45	4	0.4					
55	60	46	60	15	tr		25		0.3	30 py, 22 G.S., 1 grnst, 20 qtz, 77 G.Q.	46	4	0.4					

DD-221

UNITED KENO HILL MINES LTD.

OVERBURDEN DRILL HOLE LOG

Location SILVER KING Latitude _____ Departure _____ Hole No. A3167
 Date Drilled Aug 5 '72 Elevation _____ Bearing _____ Page No. 2 of 3
 Casing Depth _____ Overburden Depth _____ Length of Hole 120' Dip _____

G.Q. Grey Quartzite; G.S. Graphite Schist; S.S. Sericite Schist; Grnst. Greenstone; Qtz. Quartz; Lim. Limonite; Py. Pyrite; Pbs. Galena; ZnS Sphalerite

Footage		Sample No.	Coarse Material (%) (+14 mesh)						Panning Concentrate Mineral Content (%)		Sample No.	Geochemical Results			Assay Results		
From	To		G.Q.	G.S.	S.S.	Grnst.	Qtz.	Lim	grams	Pb. (ppm)		Ag. (ppm)	As. (oz/ton)	Pb. (%)	Zn (%)		
60	65	11747	40	45	tr		15	tr	0.2	68 ppm, 3 grnst, tr lim, 20 G.S., 2 qtz, 7 G.Q.	11747	4	0.4				
65	70	48	93	2			4		0.2	60 ppm, 36.5, 1 grnst, 2 qtz, 34 G.Q.	48	4	0.4				
70	75	49	97	3			tr		0.2	30 ppm, 15 G.S., 2 grnst, tr lim, 53 G.Q.	49	4	0.4				
75	80	50	2	91			7		0.2	50 ppm, 35 G.S., 2 grnst, tr lim, 5 qtz, 8 G.Q.	50	4	0.4				
80	85	11951	16	42	7		35	tr	0.3	5 grnst, 45 ppm, 25 G.S., tr lim, 15 qtz, 10 G.Q.	11951	4	0.4				
85	90	52	5	2	15	2	76		0.3	60 ppm, 5 grnst, 16.5, tr lim, 30 qtz, 4 G.Q.	52	4	0.4				
90	95	53	1	3	12	79	5		0.3	17 ppm, 16.5, 10.5, 5 qtz, 16.5, tr lim, 66 grnst.	53	4	0.4				
95	100	54	1	tr	tr	97	2		0.2	10.5, 2 G.S., tr G.S., 1 ppm, 57 grnst.	54	4	0.4				
100	105	55	6	tr		91	3		0.2	2 ppm, 16.5, 1 qtz, tr G.S., 40.5, 56 G.Q.	55	4	0.6				
105	110	56	7	45	tr	47	1		0.3	3 G.S., 2 qtz, 5 G.Q., 20 G.Q., 3.05, 17 grnst.	56	4	0.4				
110	115	57		65		35	tr		0.2	15 G.S., 20 G.S., 2 ppm, 25 G.S., 22 G.S.	57	4	0.4				

DD-221

UNITED KENO HILL MINES LTD.

OVERBURDEN DRILL HOLE LOG

Location Silver-King Latitude _____ Departure _____ Hole No. A 3168
 Date Drilled Aug 7 1972 Elevation _____ Bearing N 40 30 W Page No. 1 Of 3
 Casing Depth 40 20' Overburden Depth 50-55' Length of Hole 160 Dip 57° 60'

G.Q. Grey Quartzite; G.S. Graphite Schist; S.S. Sericite Schist; Grnst. Greenstone; Qtz. Quartz; Lim. Limonite; Py. Pyrite; Pbs. Galena; ZnS Sphalerite

Footage		Sample No.	Coarse Material (%) (+14 mesh)						Panning Concentrate Mineral Content (%)		Sample No.	Geochemical Results			Assay Results		
From	To		G.Q.	G.S.	S.S.	Grnst.	Qtz.	Lim	grams	Pb. (ppm)		Ag. (ppm)	Ag. (oz/ton)	Pb. (%)	Zn (%)		
0	10	11959	20	±		60	20	±	0.2	28% 65grnst, to lim, 5qtz 28G.Q. to pen.	11959	4	0.4				
10	15	60	25			60	15	±	0.3	25% 55grnst, to lim, 20qtz, 23G.Q.	60	4	0.4				
15	20	61	70				30	±	0.2	55grnst, 15% 1pen, to lim, 10qtz, 33G.Q.	61	4	0.4				
20	25	62	55	±		5	40	±	0.2	10grnst, 50pen, 36.5, to lim, 15qtz, 22G.Q.	62	4	0.4				
25	30	63	20	60				±	0.2	60pen, 10grnst, 35% to lim, 10qtz, 17G.Q.	63	4	0.4				
30	35	64	1		±		99	±	0.2	15pen, 12grnst, 26.5, to lim, 70qtz, 16.G.	64	4	0.4				
35	40	65	±				100	±	0.2	6grnst, 3pen, to 6.5, to 6.G. 91qtz.	65	4	0.4				
40	45	66	32		3	33		±	0.3	40grnst, 15pen, 10qtz to lim, 35G.Q.	66	4	0.4				
45	50	67	10			80	10	±	0.3	20pen, 30% 26grnst, to lim, 10qtz, 20G.Q.	67	4	0.6				
50	55	68	2	±	15	80	3	±	0.2	40 55 30grnst, 2pen, to lim, 5qtz, 23G.Q.	68	4	0.4				
55	60	69	±		±	100	±		0.3	60 55 50.G, 2qtz 33grnst.	69	4	0.6				

DD-221

UNITED KENO HILL MINES LTD.

OVERBURDEN DRILL HOLE LOG

Location SILVER KING Latitude _____ Departure _____ Hole No. A3168
 Date Drilled Aug 7 '72 Elevation _____ Bearing _____ Page No. 2 Of 3
 Casing Depth _____ Overburden Depth _____ Length of Hole 160' Dip _____

G.Q. Grey Quartzite; G.S. Graphite Schist; S.S. Sericite Schist; Grnst. Greenstone; Qtz. Quartz; Lim. Limonite; Py. Pyrite; Pbs. Galena; ZnS Sphalerite

Footage		Sample No.	Coarse Material (%) (+14 mesh)						Panning Concentrate Mineral Content (%)		Sample No.	Geochemical Results			Assay Results		
From	To		G.Q.	G.S.	S.S.	Grnst.	Qtz.	Lim	grams	Pb. (ppm)		Ag. (ppm)	Ag. (oz/ton)	Pb. (%)	Zn (%)		
60	65	11970	29	70		tr	1	tr	0.2	2 py, 10 G.S., 10 qtz, 15 G.Q. 50 SS, 13 Grnst.	11970	4	0.4				
65	70	71	3	tr		95	2	tr	0.2	1 py, 16.5 G.S., 5 G.Q. 53 SS.	71	4	0.6				
70	75	72	tr			100	tr		0.3	2 G.S., 1 py, 2 G.Q., 1 qtz 40 Grnst, 5 SS.	72	4	0.4				
75	80	73	tr			100	tr		0.3	2 G.S., 70 SS, 1 py, 2 G.Q. 25 Grnst.	73	4	0.4				
80	85	74	90				10	tr	0.2	4 py, 20 SS, 10 qtz, 10 G.Q. 56 Grnst. to lim.	74	4	0.4				
85	90	75	95				5	tr	0.3	3 py, 5 SS, 3 Grnst, 5 qtz to lim, 84 G.Q.	75	4	0.4				
90	95	76	95	tr			5	tr	0.3	35 py, 20 Grnst, 30 G.S. to lim, 2 qtz, 45 G.Q.	76	4	0.4				
95	100	77	70	25			5	tr	0.2	30 G.S., 3 Grnst, 5 SS, to lim, 10 qtz, 57 G.Q.	77	4	0.4				
100	105	78	90	5			5	tr	0.2	40 py, 15 G.S., 7 Grnst, to lim, 2 qtz, 36 G.Q.	78	4	0.4				
105	110	79	55	41			4	tr	0.2	35 G.S., 7 py, 3 Grnst, to lim, 10 qtz, 45 G.Q.	79	4	0.4				
110	115	80	40	50			10	tr	0.1	45 G.S., 3 Grnst, 10 py, to lim, 10 qtz, 20 G.Q.	80	4	0.4				

UNITED KENO HILL MINES LTD.

OVERBURDEN DRILL HOLE LOG

Location SILVER KING Latitude _____ Departure _____ Hole No. A3168
 Date Drilled Aug 7 '72 Elevation _____ Bearing _____ Page No. 3 Of 3
 Casing Depth _____ Overburden Depth _____ Length of Hole 160' Dip _____

G.Q. Grey Quartzite; G.S. Graphite Schist; S.S. Sericite Schist; Grnst. Greenstone; Qtz. Quartz; Lim. Limonite; Py. Pyrite; Pbs. Galena; ZnS Sphalerite

Footage		Sample No.	Coarse Material (%) (+14 mesh)						Panning Concentrate Mineral Content (%)				Sample No.	Geochemical Results			Assay Results		
From	To		G.Q.	G.S.	S.S.	Grnst.	Qtz.	Lim	grams					Pb. (ppm)	Ag. (ppm)		Ag. (oz/ton)	Pb. (%)	Zn (%)
115	120	11981	80	h			20	h	0.2	50ppm, 30G.S, 4grnst, to lim	11981	4	0.4						
										10qtz, 33G.Q.									
120	125	82	75	h			25	h	0.4	40ppm, 10G.S, 1grnst, to lim, 15qtz, 34G.Q.	82	4	0.4						
125	130	83	h	h			100	h	0.2	20ppm, 20G.S, 1grnst, to lim, 25qtz, 52G.Q.	83	4	0.4						
130	135	84	95	S			h	h	0.2	30ppm, 20G.S, 5grnst, to lim, 45G.Q.	84	4	0.4						
135	140	85	35	h			50	15	h	0.2	15G.S, 55S, 10ppm, to lim, 40qtz, 30G.Q.	85	4	0.4					
140	145	86	10	h			75	15	h	0.2	20ppm, 25G.S, 20grnst, to lim, 35G.Q.	86	4	0.4					
145	150	87	70	20			10	h	0.2	30ppm, 20grnst, 30G.S, to lim, 10qtz, 37G.Q.	87	4	0.4						
150	155	88	80	h			20	h	0.6	26S, 20G.S, 1grnst, 3ppm, 15qtz, 77G.Q.	88	4	0.4						
155	160	89	10	h			90	h	0.2	36S, 2grnst, 7ppm, 10G.Q, 78qtz.	89	4	0.4						

UNITED KENO HILL MINES LTD.

OVERBURDEN DRILL HOLE LOG

Location SILVER KING Latitude _____ Departure _____ Hole No. A3169
 Date Drilled Aug 7 '72 Elevation _____ Bearing N 40° 30' W Page No. 1 Of 3
 Casing Depth 20' Overburden Depth 20'-25' Length of Hole 115' 120 Dip 60°

G.Q. Grey Quartzite; G.S. Graphite Schist; S.S. Sericite Schist; Grnst. Greenstone; Qtz. Quartz; Lim. Limonite; Py. Pyrite; Pbs. Galena; ZnS Sphalerite

Footage		Sample No.	Coarse Material (%) (+14 mesh)						Panning Concentrate Mineral Content (%)				Sample No.	Geochemical Results			Assay Results		
From	To		G.Q.	G.S.	S.S.	Grnst.	Qtz.	Lim	grams	grams	grams	Pb. (ppm)		Ag. (ppm)	Ag. (oz/ton)	Pb. (%)	Zn (%)		
0	10	11990	85	h		12	3	h	0.3	1 ppm, 55g, 75grnst, h lim, 5qtz, 14G.Q.	11990	4	0.4						
10	15	91	50	h	h	40	10	h	0.3	33 ppm, 35g, 70grnst, h lim, 3qtz, 21G.Q.	91	4	0.4						
15	20	92	40			55	5	h	0.2	35g, 60grnst, h lim, 5qtz, 32G.Q.	92	4	0.4						
20	25	93	43	2		40	15	h	0.2	55g, 2ppm, 60grnst, h lim, 10qtz, 23G.Q.	93	4	0.4						
25	30	94	75			15	10	h	0.3	3ppm, 25g, 85grnst, 5qtz, 56G.Q. h lim.	94	4	0.4						
30	35	95	1			98	1	h	0.2	105g, 10qtz, 16G.Q, 16S, h lim, 75grnst.	95	4	0.4						
35	40	96	h			100	h		1.0	305g, 10.5, 16.G, h lim, 68G.grnst.	96	4	0.4						
40	45	97	h			99	1	h	0.3	2qtz, 56G.Q, 36.5, 1ppm, 705g, 19G.Q.	97	4	0.4						
45	50	98	h			100	h		0.3	1ppm, 405g, 16.5, 1qtz, 2G.Q, h lim, 55grnst.	98	4	0.4						
50	55	99	h				100	h	0.2	3ppm, 55g, 3grnst, 16.G, 88 qtz.	99	4	0.4						
55	60	12000	h	h		20	80	h	0.2	25ppm, 35g, 1grnst, 12000	12000	35	0.6						

UNITED KENO HILL MINES LTD.

OVERBURDEN DRILL HOLE LOG

Location Silver - King Latitude _____ Departure _____ Hole No. A 3169
 Date Drilled Aug 7 '72 Elevation _____ Bearing _____ Page No. 2 of 3
 Casing Depth _____ Overburden Depth _____ Length of Hole 120 Dip _____

G.Q. Grey Quartzite; G.S. Graphite Schist; S.S. Sericite Schist; Grnst. Greenstone; Qtz. Quartz; Lim. Limonite; Py. Pyrite; Pbs. Galena; ZnS Sphalerite

Footage		Sample No.	Coarse Material (%) (+14 mesh)						Panning Concentrate Mineral Content (%)				Sample No.	Geochemical Results			Assay Results		
From	To		G.Q.	G.S.	S.S.	Grnst.	Qtz.	Lim	grams					Pb. (ppm)	Ag. (ppm)		Ag. (oz/ton)	Pb. (%)	Zn (%)
60	65	11751	h	h		20	80	h	0.2	40 py, 56.5, 56.9, 39	11751	4	0.4						
										47 qtz.									
65	70	52	h	20		10	70	h	0.2	156.9, 2 grnst, 106.9,	52	4	0.4						
										73 qtz.									
70	75	53	1	70		h	29	h	0.2	17 py, 56.9, h grnst,	53	4	0.4						
										30 qtz, 516.9.									
75	80	54	h	h		30	70	h	0.2	25 py, 17 py, 10 grnst,	54	4	0.4						
										h lim, 40 qtz, 86.9.									
80	85	55	50	40			10	h	0.3	56.9, 10 py, 3 grnst, 10 qtz	55	4	0.4						
										726.9.									
85	90	56	80	15		h	5	h	0.4	156.9, 2 py, 1 grnst, h lim,	56	4	0.4						
										29 qtz, 806.9.									
90	95	57	h	10			90	h	0.1	12 py, 1 grnst, 56.9.	57	4	0.4						
										84 qtz.									
95	100	58	h				100	h	0.3	12 py, h G.S, 56.9,	58	4	0.4						
										80 99, 3 grnst.									
100	105	59	h				100	h	0.3	2 qtz, 5 grnst, 9355.	59	4	0.4						
105	110	60	h				100	h	0.1	16.5, 16.9, 3 grnst,	60	4	0.4						
										9355.									
110	115	61	40				60	h	0.3	40 py, 30 99, 5 grnst,	61	4	0.8						
										256.9.									

10-221

UNITED KENO HILL MINES LTD.

OVERBURDEN DRILL HOLE LOG

Location Silver-King Latitude _____ Departure _____ Hole No. A 3170
 Date Drilled Aug 7 1972 Elevation _____ Bearing _____ Page No. 1 of 2
 Casing Depth 20' Overburden Depth 20' Length of Hole 85 Dip 61°

G.Q. Grey Quartzite; G.S. Graphite Schist; S.S. Sericite Schist; Grnst. Greenstone; Qtz. Quartz; Lim. Limonite; Py. Pyrite; Pbs. Galena; ZnS Sphalerite

Footage		Sample No.	Coarse Material (%) (+14 mesh)						Panning Concentrate Mineral Content (%) grams	Sample No.	Geochemical Results			Assay Results		
From	To		G.Q.	G.S.	S.S.	Grnst.	Qtz.	Lim			Pb. (ppm)	Ag. (ppm)		Ag. (oz/ton)	Pb. (%)	Zn (%)
0	10	11763	30	t		30	40	t	0.3	10g, 25g, 60grmat, t lim	11763	4	0.4			
										30 qtz, 7 G-Q.						
10	15	64	33			35	32	t	0.2	55g, t lim, t G.S., 60grmat,	64	4	0.8			
										15 qtz, 20 G-Q.						
15	20	65	20	t		50	30	t	0.3	20g, 55g, 1pxn, 55grmat,	65	4	0.6			
										20 qtz, 17 G-Q.						
20	25	66	10	80			10	t	0.2	40pxn, 15 G.S., 10grmat,	66	4	0.6			
										t lim, 10 qtz, 25 G-Q.						
25	30	67	35	50			15	t	0.6	55pxn, 70g, 5grmat,	67	4	0.6			
										t lim, 10 qtz, 23 G-Q.						
30	35	68	25	60			15	t	0.2	40 G.S., 205g, 1pxn,	68	4	0.4			
										2grmat, 10 qtz, 27 G-Q.						
35	40	69	40	40			20	t	0.1	20pxn, 2grmat, 50g,	69	4	0.4			
										t lim, 25 qtz, 47 G-Q.						
40	45	70	94	2			4	t	0.2	45pxn, 150g, 3grmat,	70	4	0.4			
										5 qtz, 42 G-Q.						
45	50	71	10			80	10	t	0.2	35pxn, 2FeAsS, 205g,	71	4	1.0			
										30g, 20 qtz, 10 G-Q, 10grmat.						
50	55	72	5			90	5	t	0.3	5 qtz, 20 G-Q, 5grmat,	72	4	1.2			
										1pxn, 37 grmat 55'						
55	60	73	5			90	5	t	0.2	10grmat, 10g, 10 G-Q,	73	4	1.0			
										20 55'						

DD-221

UNITED KENO HILL MINES LTD.

OVERBURDEN DRILL HOLE LOG

Location Silver-King Latitude _____ Departure _____ Hole No. A.3171
 Date Drilled Aug 7 72 Elevation _____ Bearing N 40° 30' W Page No. 1 Of 4
 Casing Depth 20' Overburden Depth 20' Length of Hole 190 Dip 58°

G.Q. Grey Quartzite; G.S. Graphite Schist; S.S. Sericite Schist; Grnst. Greenstone; Qtz. Quartz; Lim. Limonite; Py. Pyrite; Pbs. Galena; ZnS Sphalerite

Footage		Sample No.	Coarse Material (%) (+14 mesh)						Panning Concentrate Mineral Content (%)		Sample No.	Geochemical Results			Assay Results		
From	To		G.Q.	G.S.	S.S.	Grnst.	Qtz.	Lim	grams	Pb. (ppm)		Ag. (ppm)	Ag. (oz/ton)	Pb. (%)	Zn (%)		
0	10	11779	80	±		15	5	±	0.4	36.5, 3 py, 555,	11779	4	0.4				
										60 qmst, ± lim, 20 qtz, 96 Q.							
10	15	80	65	±	±	25	10	±	0.3	555, 1 py, 80 qmst,	80	4	0.8				
										2 qtz, 12 G.Q. to lim							
15	20	81	19	1	±	60	20	±	0.2	1055, 75 qmst, 10 qtz	81	4	1.0				
										56 G.Q. to lim							
20	25	82	±			99	1	±	0.3	1 py, 6055, 10 G.Q.	82	4	1.4				
										2 qtz, ± lim, 27 qmst.							
25	30	83	15	1	2	82	±	±	0.2	36.5, 60 py, 555,	83	18	1.4				
										5 qtz, 10 G.Q., 17 qmst.							
30	35	84	61			4	35		0.2	65 py, 855, 5 qmst, ± lim,	84	4	1.6				
										20 qtz, 2 G.Q.							
35	40	85	66	1	±	3	30	±	0.3	50 py, 555, 10 qmst, ± lim,	85	4	0.4				
										10 qtz, 25 G.Q.							
40	45	86	98	1	±	±	1		0.2	30 py, 10 qmst, 355,	86	4	0.4				
										± lim, 1 qtz, 56 G.Q.							
45	50	87	93	2	1	1	3	±	0.3	55 py, 3 qmst, 5 qtz	87	4	0.8				
										37 G.Q.							
50	55	88	74	1			25		0.2	35 py, 5 qmst, 20 qtz	88	4	0.4				
										to lim, 40 G.Q.							
55	60	89	89	1		±	10		0.2	30 py, 2 qmst, 10 qtz	89	4	0.4				
										58 G.Q.							

UNITED KENO HILL MINES LTD.

OVERBURDEN DRILL HOLE LOG

Location Silver - King Latitude _____ Departure _____ Hole No. A 3171
 Date Drilled Aug 7 '72 Elevation _____ Bearing _____ Page No. 2 of 4
 Casing Depth _____ Overburden Depth _____ Length of Hole 190 Dip _____

G.Q. Grey Quartzite; G.S. Graphite Schist; S.S. Sericite Schist; Grnst. Greenstone; Qtz. Quartz; Lim. Limonite; Py. Pyrite; Pbs. Galena; ZnS Sphalerite

Footage		Sample No.	Coarse Material (%) (+14 mesh)					Panning Concentrate Mineral Content (%)		Sample No.	Geochemical Results			Assay Results		
From	To		G.Q.	G.S.	S.S.	Grnst.	Qtz.	Lim	grams		Pb. (ppm)	Ag. (ppm)	Ag. (oz/ton)	Pb. (%)	Zn (%)	
60	65	11790	89	1			10		0.2	20ppm, 3grnst, 10qtz to G.S., 67G.Q.	11790	4	0.4			
65	70	91	99	to			1		0.3	15ppm, 2grnst, 255, 1qtz, 80G.Q.	91	4	0.4			
70	75	92	9	45			45		0.2	70ppm, 15G.S., 10qtz 5G.Q.	92	4	0.4			
75	80	93	94	1			5		0.3	45ppm, 20G.S., to grnst, 5qtz, 45G.Q.	93	4	0.4			
80	85	94	62	3			35		0.2	40ppm, 3G.S., 20qtz 37G.Q.	94	4	0.4			
85	90	95	99	to			1		0.2	40ppm, 20G.S., to grnst, to qtz, 58G.Q.	95	4	0.8			
90	95	96	59	to			40		0.2	65ppm, 10G.S., 10qtz 15G.Q.	96	4	0.4			
95	100	97	55	to			45		0.2	75ppm, 3G.S., 10qtz 12G.Q.	97	4	0.4			
100	105	98	64	1			35		0.2	35ppm, 7G.S., 20qtz, 38G.Q.	98	4	0.4			
105	110	99	59	1			to 40		0.2	45ppm, 22G.S., 4grnst, 12qtz, 17G.Q.	99	4	0.6			
110	115	11800	50	1			4 45		0.2	40G.S., 15ppm, 15grnst, 15qtz, 10G.Q.	11800	4	0.4			

DO-221

UNITED KENO HILL MINES LTD.

OVERBURDEN DRILL HOLE LOG

Location Silver - King Latitude _____ Departure _____ Hole No. A 3171
 Date Drilled Aug 7 '72 Elevation _____ Bearing _____ Page No. 3 Of 4
 Casing Depth _____ Overburden Depth _____ Length of Hole 190 Dip _____

G.Q. Grey Quartzite; G.S. Graphite Schist; S.S. Sericite Schist; Grnst. Greenstone; Qtz. Quartz; Lim. Limonite; Py. Pyrite; Pbs. Galena; ZnS Sphalerite

Footage		Sample No.	Coarse Material (%) (+14 mesh)						Panning Concentrate Mineral Content (%)		Sample No.	Geochemical Results			Assay Results		
From	To		G.Q.	G.S.	S.S.	Grnst.	Qtz.	Lim	grams			Pb. (ppm)	Ag. (ppm)		Ag. (oz/ton)	Pb. (%)	Zn (%)
115	120	11801	32	to		3	65	0.2	55 py, 10 grnst, 20 G.Q.	11801	38	0.8					
									↑ CaMg(CO ₃) ₂ to lim, 3 qtz, 2 G.Q.								
120	125	02	35	10			55	to	0.3 48 py, 22 G.S, 13 grnst, to lim, 10 qtz, 7 G.Q.	02	4	0.8					
125	130	03	25	25			50	0.2	60 G.S, 5 grnst, 12 py, to pyrite, 15 qtz, 8 G.Q. to lim	03	6	0.6					
130	135	04	20	25			55	0.2	25 py, 2 grnst, 48 G.S, to lim, 15 qtz, 10 G.Q.	04	10	0.8					
135	140	05	30	20			50	0.2	55 py, 20 G.S, 5 grnst, to lim, to pyrite, 10 qtz, 10 G.Q.	05	4	0.6					
140	145	06	15	15			70	to	0.2 15 grnst, to lim, 25 G.S, 59 py, 5 qtz, 8 G.Q.	06	4	1.2					
145	150	07	30	10			60	0.2	40 G.S, 3 grnst, 35 py, to lim, 12 qtz, 10 G.Q.	07	4	1.0					
150	155	08	15	10			75	0.2	50 G.S, 30 py, 4 grnst, to pyrite, to lim, 5 qtz, 11 G.Q.	08	4	1.0					
155	160	09	30	5			65	to	0.2 45 py, 40 G.S, 1 grnst, to lim, to pyrite, 10 qtz, 4 G.Q.	09	8	1.0					
160	165	10	15	30			55	0.2	20 py, 60 G.S, 15 qtz, 5 G.Q. to grnst.	10	4	0.8					
165	170	11	25	20			2	53	0.2 17 py, 2 grnst to lim, ↑ CaMg(CO ₃) ₂ to lim, 70 grnst, 10 G.S.	11	4	1.0					

UNITED KENO HILL MINES LTD.

OVERBURDEN DRILL HOLE LOG

Location Silver - King Latitude _____ Departure _____ Hole No. A3172
 Date Drilled Aug 80 '72 Elevation _____ Bearing N 40° 30' W Page No. 1 Of 4
 Casing Depth 70' Overburden Depth 20'-25' Length of Hole 20' Dip 58°

G.Q. Grey Quartzite; G.S. Graphite Schist; S.S. Sericite Schist; Grnst. Greenstone; Qtz. Quartz; Lim. Limonite; Py. Pyrite; Pbs. Galena; ZnS Sphalerite

Footage		Sample No.	Coarse Material (% +14 mesh)						Panning Concentrate Mineral Content (%)				Sample No.	Geochemical Results			Assay Results		
From	To		G.Q.	G.S.	S.S.	Grnst.	Qtz.	Lim.	grams	Py.	Pbs.	ZnS		Pb. (ppm)	Ag. (ppm)	Ag. (oz/ton)	Pb. (%)	Zn (%)	
0	10	11816	6	tr			15	tr	0.3	2ppn, 2G.S, 355grnst	60grnst	118	4	1.0					
										tr lim, 20qtz, 13G.Q.									
10	15	17	25	tr	1	44	30	tr	0.2	75gr, 50grnst, tr G.S.			4	1.0					
										20qtz, 1lim, 23G.Q.									
15	20	18	55	tr		20	25	tr	0.2	25gr, tr G.S, 2ppn,		18	4	0.6					
										60grnst, 20qtz, 16G.Q.									
20	25	19	98	tr	tr	1	1	tr	0.2	25gr, 20grnst, 3G.S, tr lim		19	4	0.4					
										3ppn, 10qtz, 62G.Q.									
25	30	20	99	tr		tr	1	tr	0.3	60ppn, 3grnst, tr G.S,		20	4	0.4					
										tr lim, 5qtz, 32G.Q.									
30	35	21	80	tr		tr	20	tr	0.2	48ppn, 4G.S, 3grnst,		21	4	1.4					
										tr - pyrite.									
35	40	22	93	2			5		0.3	90ppn, 10G.S, 3grnst,		22	4	0.4					
										tr lim, 2qtz, 55G.Q.									
40	45	23	60	2	tr	3	35	tr	0.2	85ppn, 2G.S, 1grnst, 10qtz,		23	4	0.4					
										2G.Q.									
45	50	24	39	1			60		0.3	70ppn, 5G.S, 2grnst, 15qtz,		24	4	0.4					
										tr - pyrite.									
										8G.Q.									
50	55	25	54	1	tr		45		0.3	60ppn, 3G.S, 1grnst,		25	4	0.4					
										tr - pyrite.									
										19qtz, 18G.Q.									
55	60	26	93	1			6		0.3	40ppn, 5G.S, 1grnst, tr lim		26	4	0.4					
										5qtz, 49G.Q.									

DD-221

UNITED KENO HILL MINES LTD.

OVERBURDEN DRILL HOLE LOG

Location Silver - King Latitude _____ Departure _____ Hole No. A3172
 Date Drilled Aug 8 1972 Elevation _____ Bearing _____ Page No. 2 of 4
 Casing Depth _____ Overburden Depth _____ Length of Hole 200 Dip _____

G.Q. Grey Quartzite; G.S. Graphite Schist; S.S. Sericite Schist; Grnst. Greenstone; Qtz. Quartz; Lim. Limonite; Py. Pyrite; Pbs. Galena; ZnS Sphalerite

Footage		Sample No.	Coarse Material (%) (+14 mesh)					Panning Concentrate Mineral Content (%)			Sample No.	Geochemical Results			Assay Results		
From	To		G.Q.	G.S.	S.S.	Grnst.	Qtz.	Lim	grams	Pb. (ppm)		Ag. (ppm)	Ag. (oz/ton)	Pb. (%)	Zn (%)		
60	65	11827	26	5		4	65		0.2	35 grnst, 30 G.S., 15 py.	11827	10	0.6				
										10 qtz, to lim, 10 G.Q.							
65	70	28	10	15		5	70		0.2	37 py., 32 G.S., 17 grnst,	28	4	0.8				
										to lim, 10 qtz, 4 G.Q.							
70	75	29	14	25		6	55		0.3	15 py., 7 grnst, 60 G.S.	29	4	0.6				
										to lim, 15 qtz, 3 G.Q.							
75	80	30	17	30		3	50		0.2	30 py., 50 G.S., 1 grnst, to lim	30	4	0.6				
										15 qtz, 4 G.Q.							
80	85	31	10	40			50		0.2	60 G.S., 20 py., 10 grnst,	31	4	0.6				
										to pyrite, 10 qtz, 9 G.Q. to lim,							
85	90	32	4	35		1	60		0.2	55 py., 15 py., 3 grnst	32	4	0.6				
										to pyrite, to lim, 20 qtz, 7 G.Q.							
90	95	33	9	20			70		0.2	50 py., 25 G.S., 2 grnst,	33	4	1.2				
										to lim, 15 qtz, 8 G.Q.							
95	100	34	5	30		2	63		0.3	45 G.S., 30 py., 3 grnst	34	4	1.4				
										to pyrite, to lim, 20 qtz, 2 G.Q.							
100	105	35	1	35		1	63		0.2	10 py., 60 G.S., 3 grnst	35	4	0.8				
										to pyrite, 15 qtz, 12 G.Q.							
105	110	36	3	45		1	50		0.2	7 py., 1 grnst, 55 G.S.,	36	4	0.4				
										30 qtz, 7 G.Q.							
110	115	37	7	48			45		0.2	20 py., 2 grnst, 60 G.S.	37	4	1.0				
										to pyrite, to lim, 15 qtz, 3 G.Q.							

DD-221

UNITED KENO HILL MINES LTD.

OVERBURDEN DRILL HOLE LOG

Location Silver King. Latitude _____ Departure _____ Hole No. A 3172
 Date Drilled Aug 3 '72 Elevation _____ Bearing _____ Page No. 3 Of 4
 Casing Depth _____ Overburden Depth _____ Length of Hole 200 Dip _____

G.Q. Grey Quartzite; G.S. Graphite Schist; S.S. Sericite Schist; Grnst. Greenstone; Qtz. Quartz; Lim. Limonite; Py. Pyrite; Pbs. Galena; ZnS Sphalerite

Footage		Sample No.	Coarse Material (%) (+14 mesh)						Panning Concentrate Mineral Content (%)		Sample No.	Geochemical Results			Assay Results		
From	To		G.Q.	G.S.	S.S.	Grnst.	Qtz.	Lim	grams	Pb. (ppm)		Ag. (ppm)	Ag. (oz/ton)	Pb. (%)	Zn (%)		
115	120	11838	tk	45		tk	55		0.2	58 ppm, 2 grnst, 30 G.S., 7 qtz, 3 G.Q., tk lim.	11838	4	0.8				
										↑CaMg(CO ₃) ₂							
120	125	39	5	30			65		0.2	70 ppm, 15 G.S., 1 arnat, tk lim 10 qtz, 4 G.Q.	39	18	1.8				
										tk pyrite.							
125	130	40	71	4		tk	25		0.2	40 ppm, 17 G.S., 1 arnat, tk lim, 10 qtz, 32 G.Q.	40	4	0.4				
										↑CaMg(CO ₃) ₂							
130	135	41	59	1		tk	40		0.2	40 ppm, 15 G.S. tk arnat	41	4	0.4				
										↑CaMg(CO ₃) ₂							
135	140	42	51	4			45		0.2	45 ppm, 5 G.S., 1 arnat, 20 qtz, 29 G.Q.	42	4	0.4				
140	145	43	50	10			40		0.2	60 ppm, 3 G.S., tk arnat, 20 qtz, 17 G.Q.	43	4	0.4				
145	150	44	30	20			50		0.2	as above	44	4	0.4				
150	155	45	25	20			55		0.2	65 ppm, 1 arnat, 2 G.S., 20 qtz, 12 G.Q.	45	4	0.4				
155	160	46	70	25			5		0.2	70 ppm 3 G.S., 2 qtz 25 G.Q.	46	4	0.4				
160	165	47	55	35			10		0.2	65 ppm, 7 G.S., 2 qtz 26 G.Q.	47	4	0.4				
165	170	48	45	30			25		0.2	70 ppm, 12 G.S., 1 arnat 15 qtz, 3 G.Q.	48	8	0.4				

UNITED KENO HILL MINES LTD. OVERBURDEN DRILL HOLE LOG

Location Silver - King Latitude _____ Departure _____ Hole No. A3172
 Date Drilled Aug 8th '72 Elevation _____ Bearing _____ Page No. 4 of 4
 Casing Depth _____ Overburden Depth _____ Length of Hole 200' Dip _____

G.Q. Grey Quartzite; G.S. Graphite Schist; S.S. Sericite Schist; Grnst. Greenstone; Qtz. Quartz; Lim. Limonite; Py. Pyrite; Pbs. Galena; ZnS Sphalerite

Footage		Sample No.	Coarse Material (%) (+14 mesh)						Panning Concentrate Mineral Content (%) grams	Sample No.	Geochemical Results			Assay Results		
From	To		G.Q.	G.S.	S.S.	Grnst.	Qtz.	Lim			Pb. (ppm)	Ag. (ppm)	Ag. (oz/ton)	Pb. (%)	Zn (%)	
170	175	11849	30	20		to	50	0.2	80ppm, 26.5, 10qtz,	11849	4	0.6				
						to pyrite			8 G.Q.							
175	180	50	to	25			75	0.2	85ppm, 36.5, 10qtz	50	4	1.0				
						to pyrite			2 G.Q.							
180	185	51	4	30			65	0.2	76.5, 70ppm, 2G.Q.	51	4	0.6				
						1 - pyrite			21 qtz.							
185	190	52	35	25			40	0.2	70ppm, 3G.S, to grnat,	52	4	0.4				
						to pyrite			20 qtz, 7G.Q.							
190	195	53	58	5			35	0.2	60ppm, 26.5, to lim, 20qtz	53	6	0.4				
						2 pyrite			18 G.Q.							
195	200	54	89	91			10	0.2	60ppm, 36.5, 5qtz	54	4	0.4				
						to pyrite			32 G.Q.							

UNITED KENO HILL MINES LTD.

OVERBURDEN DRILL HOLE LOG

Location Silver - King Latitude _____ Departure _____ Hole No. A 3173
 Date Drilled Aug 8 '72 Elevation _____ Bearing N 40° 30' W Page No. 1 Of 3
 Casing Depth 20' Overburden Depth 20' - 25' Length of Hole 120 Dip 58°

G.Q. Grey Quartzite; G.S. Graphite Schist; S.S. Sericite Schist; Grnst. Greenstone; Qtz. Quartz; Lim. Limonite; Py. Pyrite; Pbs. Galena; ZnS Sphalerite

Footage		Sample No.	Coarse Material (%) (+14 mesh)						Panning Concentrate Mineral Content (%)		Sample No.	Geochemical Results			Assay Results		
From	To		G.Q.	G.S.	S.S.	Grnst.	Qtz.	Lim	grams	Pb. (ppm)		Ag. (ppm)	Ag. (oz/ton)	Pb. (%)	Zn (%)		
0	10	11855	25	to	to	70	5	to	0.2	2 py, 35g, 70 grnst, to lim, 10qtz, 15 G.Q.	11855	4	0.4				
10	15	56	43	2		25	30	to	0.2	3 py, 25g, 53 grnst, to lim, 10qtz, 20 G.Q. 10 G.S.	56	6	0.4				
15	20	57	25	5	to	15	55	to	0.3	10 py, 20 G.S, 25g, 30 grnst, 20qtz, 18 G.Q. to lim	57	14	0.6				
20	25	58	33	25	2	10	30	to	0.3	35 G.S, 25 py, 20 grnst, 25g, to lim, 8 G.Q, 10 qtz.	58	12	0.6				
25	30	59	5	54	to	1	40	to	0.2	30 py, 40 G.S, 3 grnst, 20qtz, to pyrite, 7 G.Q.	59	6	0.6				
30	35	60	2	45		to	53		0.2	15 grnst, 27 G.S, 45 py, to CaMg(CO ₃) ₂ , 10 qtz to lim 3 G.Q.	60	14	1.0				
35	40	61	to	75		to	25		0.2	55 py, 30 G.S, 7 grnst, 8 qtz.	61	14	1.2				
40	45	62	to	90			10		0.2	15 py, 2 grnst, 63 G.S, 15 qtz, 5 G.Q.	62	20	0.4				
45	50	63	to	65			35		0.2	25 py, 50 G.S 3 grnst, to pyrite, to lim, 20 qtz, 2 G.Q.	63	22	0.6				
50	55	64		75			25		0.1	40 G.S, 30 py, 10 grnst, 15 qtz, 5 G.Q. to lim.	64	8	0.4				
55	60	65		85			15		0.2	10 py, 75 G.S, 1 grnst, to lim, 10 qtz, 4 G.Q.	65	14	0.4				

DD-221

UNITED KENO HILL MINES LTD.

OVERBURDEN DRILL HOLE LOG

Location Silver - King Latitude _____ Departure _____ Hole No. A 3173
 Date Drilled Aug 8 1972 Elevation _____ Bearing _____ Page No. 2 Of 3
 Casing Depth _____ Overburden Depth _____ Length of Hole 120' Dip _____

G.Q. Grey Quartzite; G.S. Graphite Schist; S.S. Sericite Schist; Grnst. Greenstone; Qtz. Quartz; Lim. Limonite; Py. Pyrite; Pbs. Galena; ZnS Sphalerite

Footage		Sample No.	Coarse Material (%) (+14 mesh)					Panning Concentrate Mineral Content (%)		Sample No.	Geochemical Results			Assay Results		
From	To		G.Q.	G.S.	S.S.	Grnst.	Qtz.	Lim	grams		Pb. (ppm)	Ag. (ppm)	Ag. (oz/ton)	Pb. (%)	Zn (%)	
60	65	11866		60				40	0.2	10 ppy, 75 G. S, 1 grnst	11866	12	0.4			
										to lim. 10 qtz, 4 G. Q.						
65	70	67	35	35				30	0.2	40 G. S, 30 ppy, 5 grnst,	67	4	0.4			
										trace pyrite. to lim, 15 qtz, 10 G. Q.						
70	75	68	80	5				15	0.2	60 ppy, 20 G. S, 1 grnst	68	32	0.6			
										to lim, 3 qtz, 17 G. Q.						
75	80	69	60	7				30	0.2	25 G. S, 30 ppy, 20 grnst	69	6	0.6			
										to lim, 35 S, 10 qtz, 12 G. Q.						
80	85	70	65	25				10	0.2	35 G. S, 40 ppy, 5 qtz, 2 grnst,	70	4	0.6			
										18 G. Q.						
85	90	71	45	15				40	0.2	45 ppy, 20 G. S, 2 grnst,	71	4	0.4			
										20 qtz, 13 G. Q.						
90	95	72	93	2				5	0.2	20 ppy, 15 G. S, 1 grnst,	72	4	0.4			
										2 qtz, 62 grey qtz.						
95	100	73	70	10				20	0.2	60 ppy, 10 G. S, 1 grnst,	73	4	0.4			
										10 qtz, 19 G. Q.						
100	105	74	83	7				10	0.2	55 ppy, 6 G. S, 1 grnst,	74	4	0.4			
										to lim, 5 qtz, 33 G. Q.						
105	110	75	60	10				30	0.3	45 ppy, 12 G. S, 1 grnst,	75	4	0.6			
										to pyrite 10 qtz to lim, 32 G. Q.						
110	115	76	55	5				40	0.2	50 ppy, 7 G. S, 2 grnst,	76	4	0.4			
										to CaMg(CO ₃) ₂ 20 qtz to lim 21 G. Q.						

UNITED KENO HILL MINES LTD.

OVERBURDEN DRILL HOLE LOG

Location Silver - King Latitude _____ Departure _____ Hole No. A3174
 Date Drilled Aug 8 '72 Elevation _____ Bearing N 40° 30' W Page No. 1 Of 2
 Casing Depth 20' Overburden Depth 20' - 25' Length of Hole 115 Dip 61°

G.Q. Grey Quartzite; G.S. Graphite Schist; S.S. Sericite Schist; Grnst. Greenstone; Qtz. Quartz; Lim. Limonite; Py. Pyrite; Pbs. Galena; ZnS Sphalerite

Footage		Sample No.	Coarse Material (%) (+14 mesh)						Panning Concentrate Mineral Content (%)		Sample No.	Geochemical Results			Assay Results		
From	To		G.Q.	G.S.	S.S.	Grnst.	Qtz.	Lim	grams	Pb. (ppm)		Ag. (ppm)	Ag. (oz/ton)	Pb. (%)	Zn (%)		
0	10	11878	35	tr		50	15	tr	0.3	1ppn, 25g, 16.5, 70grnst, 10qtz, 16G.Q.	11878	4	0.8				
10	15	79	35			55	10	tr	0.3	55g, 16.5, 70grnst, 5qtz, 19G.Q.	79	6	0.8				
15	20	80	91			3	6	tr	0.2	15G.S, 25g, 1ppn, 52grnst, 5qtz, 25G.Q.	80	4	0.4				
20	25	81	10	60		10	20	tr	0.2	35G.S, 15ppn, 35g, 10grnst, tr lim, 20qtz, 17G.Q.	81	16	0.8				
25	30	82	59	40			1	tr	0.2	35ppn, 10G.S, 5grnst, tr lim, 1qtz, 49G.Q.	82	4	0.4				
30	35	83	20	tr		20	60	tr	0.2	as above	83	4	0.4				
35	40	84	95	tr		2	3	tr	0.3	45ppn, 5G.S, 2qtz, tr grnst, 48G.Q.	84	4	0.4				
40	45	85	40	15			45	tr	0.2	35ppn, 22G.S, 1grnst, 20qtz, 22G.Q.	85	4	0.4				
45	50	86	95	2		1	2	tr	0.2	60ppn, 5G.S, 1grnst, 1qtz, 33G.Q.	86	4	1.0				
50	55	87	85	10			5	tr	0.2	15G.S, 25ppn, tr grnst, 2qtz, 58G.Q.	87	4	0.4				
55	60	88	80	15			5	tr	0.3	55ppn, 15G.S, tr grnst, 2qtz, 28G.Q.	88	6	0.6				

DD-201

UNITED KENO HILL MINES LTD. OVERBURDEN DRILL HOLE LOG

Location Silver - King. Latitude _____ Departure _____ Hole No. A 3174
 Date Drilled Aug 8 1972 Elevation _____ Bearing _____ Page No. 2 Of 2
 Casing Depth _____ Overburden Depth _____ Length of Hole 115 Dip _____

G.Q. Grey Quartzite; G.S. Graphite Schist; S.S. Sericite Schist; Grnst. Greenstone; Qtz. Quartz; Lim. Limonite; Py. Pyrite; Pbs. Galena; ZnS Sphalerite

Footage		Sample No.	Coarse Material (%) (+14 mesh)						Panning Concentrate Mineral Content (%)				Sample No.	Geochemical Results			Assay Results		
From	To		G.Q.	G.S.	S.S.	Grnst.	Qtz.	Lim	grams					Pb. (ppm)	Ag. (ppm)		Ag. (oz/ton)	Pb. (%)	Zn (%)
60	65	11889	90	10				4	0.2	126.5, 40ppm, 4qtz	11889	4	0.4						
										486-Q.									
65	70	90	90	3				7	4	0.2	33ppm, 76.5, 5qtz	90	4	0.6					
										55 G. Q.									
70	75	91	95	1			1	3	4	0.2	40ppm, 46.5, 4grmat	91	4	0.4					
										2qtz, 54 G. Q.									
75	80	92	95	1				4	4	0.2	46.5, 10ppm, 4grmat	92	4	0.4					
										2qtz, 84 G. Q.									
80	85	93	92	2				6	4	0.2	3ppm, 46.5, 4grmat, 5qtz	93	4	0.4					
										88 G. Q.									
85	90	94	100	4				4	4	0.2	7ppm, 36.5, 4qtz, 90 G. Q.	94	4	0.6					
90	95	95	56	40				4	4	0.2	35ppm, 76.5, 3qtz	95	4	0.4					
										55 G. Q.									
95	100	96	25	70				5	4	0.1	50ppm, 306.5, 3qtz	96	4	1.0					
										15 G. Q.									
100	105	97	85	4				15	4	0.1	30ppm, 126.5, 1grmat	97	4	0.4					
										10qtz, 47 G. Q.									
105	110	98	98	4				2	4	0.1	56.5, 15ppm, 4grmat	98	4	0.6					
										1qtz, 79 G. Q.									
110	115	99	97	4				3	4	0.2	156.5, 25ppm, 5grmat, 4lim	99	28	0.8					
										2qtz, 53 G. Q.									

DD-221

UNITED KENO HILL MINES LTD. OVERBURDEN DRILL HOLE LOG

Location Silver - King Latitude _____ Departure _____ Hole No. A3175
 Date Drilled Aug 9 '72 Elevation _____ Bearing N 40° 30' W Page No. 1 Of 3
 Casing Depth 20' Overburden Depth 30'-35' Length of Hole 125 Dip 59°

G.Q. Grey Quartzite; G.S. Graphite Schist; S.S. Sericite Schist; Grnst. Greenstone; Qtz. Quartz; Lim. Limonite; Py. Pyrite; Pbs. Galena; ZnS Sphalerite

Footage		Sample No.	Coarse Material (%) (+14 mesh)						Panning Concentrate Mineral Content (%)		Sample No.	Geochemical Results				Assay Results		
From	To		G.Q.	G.S.	S.S.	Grnst.	Qtz.	Lim	grams			Pb. (ppm)	Ag. (ppm)			Ag. (oz/ton)	Pb. (%)	Zn (%)
0	10	11900	-	-	-	-	-	-	0.3	100% 295, 26.5 25grmt, 01900	4	0.6						
			Insufficient Sample							20qtz, 50G.Q.								
10	15	01	35	1		45	20	1	0.2	105% 16.5 52grmt, 10qtz, 27 G.Q. to lim	01	4	0.6					
15	20	02	79		1	15	5	1	0.2	100% 35% 16.5, 35grmt to lim, 5qtz, 55G.Q.	02	6	1.0					
20	25	03	85	1		10	4	1	0.2	36.5, 300% 35% to lim, 42grmt, 5qtz, 45G.Q.	03	4	0.8					
25	30	04	5	71	4	10	10	1	0.2	55% 126.5, 3grmt to lim, 20qtz, 10G.Q.	04	4	0.8					
30	35	05	10	73	1	2	15		0.2	60% 106.5, 1grmt, to lim, 15qtz, 14G.Q.	05	4	1.2					
35	40	06	37	35	2	1	25		0.2	60% 56.5, 2grmt, to lim, 20qtz, 11G.Q.	06	4	1.2					
40	45	07	70	20			10		0.2	50% 36.5, to grmt, 5qtz, 42G.Q.	07	4	0.4					
45	50	08	75	20			5		0.2	50% 26.5, 5qtz, to grmt, 43G.Q.	08	4	0.4					
50	55	09	88	5			7		0.2	55% 26.5 to grmt, 5qtz, 38G.Q.	09	4	0.4					
55	60	10	72	8	1		20		0.2	65% 56.5, 4qtz, 31G.Q.	10	4	0.4					

DD-221

UNITED KENO HILL MINES LTD.

OVERBURDEN DRILL HOLE LOG

Location Silver - King Latitude _____ Departure _____ Hole No. A3175
 Date Drilled Aug 9 '72 Elevation _____ Bearing _____ Page No. 2 Of 3
 Casing Depth _____ Overburden Depth _____ Length of Hole 125' Dip _____

G.Q. Grey Quartzite; G.S. Graphite Schist; S.S. Sericite Schist; Grnst. Greenstone; Qtz. Quartz; Lim. Limonite; Py. Pyrite; Pbs. Galena; ZnS Sphalerite

Footage		Sample No.	Coarse Material (%) (+14 mesh)						Panning Concentrate Mineral Content (%)		Sample No.	Geochemical Results			Assay Results		
From	To		G.Q.	G.S.	S.S.	Grnst.	Qtz.	Lim	grams			Pb. (ppm)	Ag. (ppm)		Ag. (oz/ton)	Pb. (%)	Zn (%)
60	65	11911	34	5			60		0.2	75 py, 56 G.S., 10 qtz	11911	8	1.2				
			1 - pyrite														
65	70	12	20	65			15		0.2	60 py, 26 G.S., 1 grnst, 20 qtz, 176 G.	12	4	0.6				
70	75	13	40	50			10		0.2	75 py, 36 G.S., 5 qtz, 176 G.	13	4	0.4				
75	80	14	±	70			30		0.2	50 py, 306 G.S., 26 qtz.	14	62	1.4				
80	85	15	±	65			±	35	0.2	55 py, 206 G.S., 1 grnst, 25 qtz, ± G.Q.	15	4	0.8				
85	90	16	10	65			25		0.1	156 G.S., 40 py, 30 qtz, 156 G.	16	4	0.6				
90	95	17	30	40			30		0.2	55 py, 156 G.S., 1 grnst, ± lim, 15 qtz, 146 G.	17	4	0.6				
95	100	18	35	35			30		0.1	55 py, 156 G.S., ± grnst, ± lim, 15 qtz, 156 G.	18	4	0.6				
100	105	19	34	30	1		±	35	0.2	50 py, 106 G.S., ± grnst, 20 qtz, 20 G.Q.	19	4	0.6				
105	110	20	45	25	±		30		0.2	65 py, 76 G.S., 20 qtz, 86 G.	20	4	0.4				
110	115	21	43	15	±		2	40	0.2	60 grnst, 46 G.S., 1 grnst, 20 qtz, 156 G.	21	4	0.6				

DD-281

UNITED KENO HILL MINES LTD.

OVERBURDEN DRILL HOLE LOG

Location Silver - King Latitude _____ Departure _____ Hole No. A3176
 Date Drilled Aug 9 1972 Elevation _____ Bearing _____ Page No. 1 Of 3
 Casing Depth _____ Overburden Depth _____ Length of Hole 125' Dip _____

G.Q. Grey Quartzite; G.S. Graphite Schist; S.S. Sericite Schist; Grnst. Greenstone; Qtz. Quartz; Lim. Limonite; Py. Pyrite; Pbs. Galena; ZnS Sphalerite

Footage		Sample No.	Coarse Material (%) (+14 mesh)						Panning Concentrate Mineral Content (%)		Sample No.	Geochemical Results			Assay Results		
From	To		G.Q.	G.S.	S.S.	Grnst.	Qtz.	Lim	grams	Pb. (ppm)		Ag. (ppm)	Ag. (oz/ton)	Pb. (%)	Zn (%)		
0	10	11924	40	h		h	60	h	0.2	255, 26.5, 50grnst, 30 grey qtz,	11924	4	0.6				
10	15	25	10	h		70	20	h	0.2	225, 16.5, 55grnst, 30qtz, 12G.Q.	25	4	0.6				
15	20	26	90			5	5	h	0.2	26.5, h py, 40grnst, h lim, 255, 10qtz, 46G.Q.	26	4	0.6				
20	25	27	58			42	3	h	0.3	3py, 355, 16.5, 45qtz, 1lim, 5qtz, 42G.Q.	27	4	0.6				
25	30	28	70			5	25	h	0.3	1py, 555, 16.5, 30grnst, 2qtz, 61G.Q.	28	4	0.6				
30	35	29	98			1	1	h	0.1	3grnst, 16.5, 15py, 1qtz, 80G.Q.	29	4	0.6				
35	40	30	60	30			10	h	0.7	50py, 156.5, 1grnst, 5qtz, 29G.Q.	30	4	0.6				
40	45	31	75	5		2	18	h	0.2	60py, 106.5, 1grnst, 10qtz, 19G.Q.	31	4	0.8				
45	50	32	85	5			10	h	0.3	75py, 16.5, 1grnst, 5qtz, 18G.Q.	32	4	0.4				
50	55	33	100	h				h	0.2	60py, 16.5, 1amit, h qtz, h lim, 39G.Q.	33	4	0.4				
55	60	34	100	h				h	0.2	42py, 16.5, hgrnst, 57G.Q.	34	4	0.4				

DD-221

UNITED KENO HILL MINES LTD.

OVERBURDEN DRILL HOLE LOG

Location Silver - King Latitude _____ Departure _____ Hole No. A3176
 Date Drilled Aug 9 1972 Elevation _____ Bearing _____ Page No. 2 Of 3
 Casing Depth _____ Overburden Depth _____ Length of Hole 125' Dip _____

G.Q. Grey Quartzite; G.S. Graphite Schist; S.S. Sericite Schist; Grnst. Greenstone; Qtz. Quartz; Lim. Limonite; Py. Pyrite; Pbs. Galena; ZnS Sphalerite

Footage		Sample No.	Coarse Material (%) (+14 mesh)						Panning Concentrate Mineral Content (%) grams	Sample No.	Geochemical Results			Assay Results			
From	To		G.Q.	G.S.	S.S.	Grnst.	Qtz.	Lim.			Pb. (ppm)	Ag. (ppm)		Ag. (oz/ton)	Pb. (%)	Zn (%)	
60	65	11935	99	tu		tu	1	tu	0.6	76.5, Garnet, 45pyr, tu qtz 476.Q.	11935	4	0.4				
65	70	36	97	2				1	tu	0.4	65pyr, 26.5, 1qtz, 326Q	36	4	0.4			
70	75	37	90	10				tu	0.2	26.5, 1grnst, 55pyr, tu qtz, 426.Q.	37	4	0.4				
75	80	38	40	15		40	5	tu	0.2	65pyr, 16.5, 5qtz, 296.Q. tu grnt,	38	4	0.4				
80	85	39	60	tu		35	5	tu	0.1	55pyr, 16.5, 1grnst 5qtz 386.Q.	39	4	0.4				
85	90	40	90	tu			1	9	tu	0.1	50pyr, Garnet, 36.5, 5qtz, 426.Q.	40	4	0.4			
90	95	41	80	tu		10	10	tu	0.1	16.5, 3grnst, 30pyr, 5qtz, 616.Q.	41	4	0.4				
95	100	42	90	2		7	1	tu	0.2	50pyr, 36.5, Garnet, 476.Q. tu qtz.	42	4	0.4				
100	105	43	96	2				2	tu	0.2	8pyr, 36.5, 3grnst, 3qtz, 836.Q.	43	4	0.4			
105	110	44	90	2		6	2	tu	0.1	17pyr, 3grnst, 26.5, 3qtz, 756.Q.	44	4	0.4				
110	115	45	92	tu				8	tu	0.1	2pyr, 36.5, 1grnst, 6qtz 886.Q.	45	4	0.4			

UNITED KENO HILL MINES LTD.

OVERBURDEN DRILL HOLE LOG

Location Silver-King Latitude _____ Departure _____ Hole No. H3177
 Date Drilled Aug 29 1972 Elevation _____ Bearing N 40° 30' W Page No. 1 Of 3
 Casing Depth 10' Overburden Depth 30'-35' Length of Hole 120 Dip 60°

G.Q. Grey Quartzite; G.S. Graphite Schist; S.S. Sericite Schist; Grnst. Greenstone; Qtz. Quartz; Lim. Limonite; Py. Pyrite; Pbs. Galena; ZnS Sphalerite

Footage		Sample No.	Coarse Material (%) (+14 mesh)						Panning Concentrate Mineral Content (%)		Sample No.	Geochemical Results			Assay Results		
From	To		G.Q.	G.S.	S.S.	Grnst.	Qtz.	Lim	grams	Pb. (ppm)		Ag. (ppm)	Ag. (oz/ton)	Pb. (%)	Zn (%)		
0	10	11948	35	to	to	45	20	to	0.2	3 py, 1 lim, 35% 70grnt, 5qtz, 19G.Q.	11948	4	0.4				
10	15	49	30		to	35	35	to	0.2	25% 1 py, 77 grnt, to lim, 10 qtz, 10 G.Q.	49	4	0.4				
15	20	50	40		to	35	25	to	0.2	25% 2 py, 10 G.S, 5 qtz to lim, 75 grnt, 15 G.Q.	50	4	0.4				
20	25	12001	40	to	to	25	35	to	0.1	7 py, 15% 70 grnt, 10 qtz to lim, 12 G.Q.	12001	4	0.4				
25	30	02	59	1	to	10	30	to	0.3	3 py, 25% 16.5 6.5 py, 10 qtz, to lim, 19 G.Q.	02	4	0.4				
30	35	03	60	5	to	10	25	to	0.2	20 py, 15% 26.5 40 grnt, 10 qtz, 22 G.Q. to lim	03	4	0.4				
35	40	04	24	60		1	15	to	0.1	60 py, 16.5 20 grnt, 7 qtz to lim, 12 G.Q.	04	4	0.4				
40	45	05	5	74		1	20		0.1	5 G.S, 40 py, 12 grnt, 25 qtz, 18 G.Q.	05	4	0.4				
45	50	06	45	35			20		0.2	55 py, 76.5 20 grnt, 10 qtz, 26 G.Q.	06	4	0.4				
50	55	07	15	54	1		30		0.2	55 py, 15 G.S, 20 grnt, 10 qtz, 18 G.Q.	07	4	0.4				
55	60	08	25	40	to		35	to	0.1	75 py, 76.5, to grnt, 10 qtz, 80 G.Q.	08	4	0.4				

UNITED KENO HILL MINES LTD.

OVERBURDEN DRILL HOLE LOG

Location Silver-King Latitude _____ Departure _____ Hole No. A3177
 Date Drilled Aug 9 '72 Elevation _____ Bearing _____ Page No. 2 Of 3
 Casing Depth _____ Overburden Depth _____ Length of Hole 120' Dip _____

G.Q. Grey Quartzite; G.S. Graphite Schist; S.S. Sericite Schist; Grnst. Greenstone; Qtz. Quartz; Lim. Limonite; Py. Pyrite; Pbs. Galena; ZnS Sphalerite

Footage		Sample No.	Coarse Material (%) (+14 mesh)						Panning Concentrate Mineral Content (%)		Sample No.	Geochemical Results			Assay Results		
From	To		G.Q.	G.S.	S.S.	Grnst.	Qtz.	Lim	grams	Pb. (ppm)		Ag. (ppm)	Ag. (oz/ton)	Pb. (%)	Zn (%)		
60	65	12009	25	55		h	20		0.2	36.5, 75 pen, 10 grnst, 10 qtz, 12 G.Q.	12009	4	0.4				
65	70	10	45	45			10		0.1	26.5, 65 pen, 5 qtz, 10 grnst, 28 G.Q.	10	4	0.4				
70	75	11	h	70	h		30		0.2	55 pen, 15 G.S., 20 qtz, 10 G.Q.	11	4	0.4				
75	80	12	20	70	h		10		0.1	65 pen, 36.5, 2 grnst, 10 qtz, 20 G.Q.	12	4	0.4				
80	85	13	5	65			30		0.2	60 pen, 136.5, 1 grnst, 15 qtz, 11 G.Q.	13	4	0.4				
85	90	14	50	30	h		20	h	0.1	3 grnst, 56.5, 50 pen, 15 qtz, 10 lim, 27 G.Q.	14	4	0.4				
90	95	15	93	5			2		0.2	65 pen, 36.5, 2 grnst, 19 qtz, 29 G.Q.	15	18	0.6				
95	100	16	83	2			15		0.2	67 pen, 16.5, 2 grnst, 10 lim, 5 qtz, 25 G.Q.	16	8	0.4				
100	105	17	46	5	h		50		0.2	65 pen, 56.5, 3 grnst, 20 qtz, 17 G.Q.	17	26	0.6				
105	110	18	40	5	h		55	h	0.2	60 pen, 236.5, 3 grnst, 5 qtz, 9 G.Q.	18	12	0.6				
110	115	19	15	65	h		20		0.2	55 pen, 86.5, 6 grnst, 15 qtz, 16 G.Q.	19	22	0.8				

UNITED KENO HILL MINES LTD. OVERBURDEN DRILL HOLE LOG

Location Silver - King Latitude _____ Departure _____ Hole No. A 3177
 Date Drilled Aug 9 1972 Elevation _____ Bearing _____ Page No. 3 Of 3
 Casing Depth _____ Overburden Depth _____ Length of Hole 120' Dip _____

G.Q. Grey Quartzite; G.S. Graphite Schist; S.S. Sericite Schist; Grnst. Greenstone; Qtz. Quartz; Lim. Limonite; Py. Pyrite; Pbs. Galena; ZnS Sphalerite

Footage		Sample No.	Coarse Material (%) (+14 mesh)						Panning Concentrate Mineral Content (%)			Sample No.	Geochemical Results			Assay Results		
From	To		G.Q.	G.S.	S.S.	Grnst.	Qtz.	Lim	grams	Pb. (ppm)	Ag. (ppm)		Ag. (oz/ton)	Pb. (%)	Zn (%)			
115	120	12020	37	25	1	2	35	to	0.1	55, py, 20, quartz, to lim,	12020	4	0.4					
										36.5, 15, 7 G.Q.								

DO-221

UNITED KENO HILL MINES LTD.

OVERBURDEN DRILL HOLE LOG

Location Silver - King Latitude _____ Departure _____ Hole No. A 3173
 Date Drilled Aug 9 1972 Elevation _____ Bearing N 40° 30' W Page No. 1 Of 4
 Casing Depth 20' Overburden Depth 30' - 35' Length of Hole 185 Dip 60°

G.Q. Grey Quartzite; G.S. Graphite Schist; S.S. Sericite Schist; Grnst. Greenstone; Qtz. Quartz; Lim. Limonite; Py. Pyrite; Pbs. Galena; ZnS Sphalerite

Footage		Sample No.	Coarse Material (%) (+14 mesh)					Panning Concentrate Mineral Content (%)			Sample No.	Geochemical Results			Assay Results		
From	To		G.Q.	G.S.	S.S.	Grnst.	Qtz.	Lim	grams	Pb. (ppm)		Ag. (ppm)	Ag. (oz/ton)	Pb. (%)	Zn (%)		
0	10	12021	30	+		55	15	+	0.3	45 qtz, 56.5 t lim, 5 qtz, 45 G.Q.	12021	4	0.6				
10	15	22	5	+		65	30	+	0.3	16.5 2 py, 355, 75 qtz, 15 qtz, 4 G.Q. to lim	22	4	0.4				
15	20	23	10	+		75	15	+	0.2	3 py, 555, 65 qtz, 12 G.Q. to lim	23	14	0.4				
20	25	24	60	20		15	5	+	0.2	25 py, 16.5, 35 qtz, 255, 5 qtz, 32 G.Q.	24	4	0.4				
25	30	25	20	65		12	3	+	0.1	40 py, 76.5, 12 qtz, 155, 10 qtz, 30 G.Q. to lim	25	4	0.4				
30	35	26	15	80		5	+		0.1	50 py, 76.5, 3 qtz, 10 qtz, 30 G.Q.	26	4	0.4				
35	40	27	70	20		3	7	+	0.2	55 py, 36.5, 2 qtz, 5 qtz, 35 G.Q.	27	4	0.4				
40	45	28	80	15		+	5	+	0.1	5 qtz, 35 G.Q.	28	4	0.4				
45	50	29	55	15		+	30	+	0.1	3 qtz, 31 G.Q.	29	4	0.4				
50	55	30	60	30			10	+	0.1	35 py, 76.5, 1 qtz, 20 qtz, 37 G.Q.	30	12	0.6				
55	60	31	70	25			5	+	0.2	55 py, 7 qtz, 10 qtz, 27 G.Q.	31	32	1.0				
										2 qtz, 16 G.Q.							

DD-221

UNITED KENO HILL MINES LTD.

OVERBURDEN DRILL HOLE LOG

Location Silver - King Latitude _____ Departure _____ Hole No. A3178
 Date Drilled Aug 90 1972 Elevation _____ Bearing _____ Page No. 2 Of 4
 Casing Depth _____ Overburden Depth _____ Length of Hole 185 Dip _____

G.Q. Grey Quartzite; G.S. Graphite Schist; S.S. Sericite Schist; Grnst. Greenstone; Qtz. Quartz; Lim. Limonite; Py. Pyrite; Pbs. Galena; ZnS Sphalerite

Footage		Sample No.	Coarse Material (%) (+14 mesh)						Panning Concentrate Mineral Content (%)		Sample No.	Geochemical Results			Assay Results		
From	To		G.Q.	G.S.	S.S.	Grnst.	Qtz.	Lim	grams			Pb. (ppm)	Ag. (ppm)		Ag. (oz/ton)	Pb. (%)	Zn (%)
60	65	12032	59	40				1	tr	0.1	40 pph, 25 G.S., 2 grnst, 5 qtz, 28 G.Q.	12032	4	0.4			
65	70	33	30	20			40	10	tr	0.2	50 pph, 20 G.S., 2 grnst, 15 qtz, 31 G.Q.	33	46	0.6			
70	75	34	60	30				tr	10	tr	0.2	65 pph, 10 grnst, 2 G.S., 5 qtz, tr lim, 21 G.Q.	34	72	0.4		
75	80	35	60	40					tr	0.3	30 pph, 7 G.S., 1 grnst, 62 G.Q.	35	24	0.4			
80	85	36	60	35				5	tr	0.2	82 pph, 5 G.S., 3 grnst, 2 qtz, 8 G.Q.	36	6	0.4			
85	90	37	65	20				tr	15	tr	0.1	40 G.S., 35 pph, 5 grnst, 5 qtz, tr lim, 15 G.Q.	37	4	0.6		
90	95	38	95	1				tr	4	tr	0.2	45 pph, 25 G.S., 5 grnst, 1 qtz, tr lim, 24 G.Q.	38	4	0.4		
95	100	39	60	5				tr	35	tr	0.2	55 G.S., 15 pph, 3 grnst, 15 qtz, 12 G.Q.	39	4	0.4		
100	105	40	55	20				tr	25	tr	0.2	35 pph, 10 grnst, 12 G.S., 10 qtz, tr lim, 33 G.Q.	40	4	0.4		
105	110	41	30	10				tr	60	tr	0.2	40 G.S., 32 pph, 2 grnst, 15 qtz, 11 G.Q.	41	4	0.4		
110	115	42	30	tr				tr	70	tr	0.3	48 pph, 12 G.S., 2 grnst, 25 qtz, 13 G.Q.	42	4	0.4		

UNITED KENO HILL MINES LTD.

OVERBURDEN DRILL HOLE LOG

Location Silver-King Latitude _____ Departure _____ Hole No. A 3178
 Date Drilled Aug 9 1972 Elevation _____ Bearing _____ Page No. 3 Of 4
 Casing Depth _____ Overburden Depth _____ Length of Hole 185' Dip _____

G.Q. Grey Quartzite; G.S. Graphite Schist; S.S. Sericite Schist; Grnst. Greenstone; Qtz. Quartz; Lim. Limonite; Py. Pyrite; Pbs. Galena; ZnS Sphalerite

Footage		Sample No.	Coarse Material (%) (+14 mesh)						Panning Concentrate Mineral Content (%)			Sample No.	Geochemical Results			Assay Results		
From	To		G.Q.	G.S.	S.S.	Grnst.	Qtz.	Lim	grams				Pb. (ppm)	Ag. (ppm)		Ag. (oz/ton)	Pb. (%)	Zn (%)
115	120	12043	40	h			60	h	0.2	76.9, 15ppm, 2grnst, 3.0qtz, 46G.Q.	12043	4	0.4					
120	125	44	70	h			30	h	0.4	86.5, 6grnst, 20ppm, 2.0qtz, 46G.Q.	44	4	0.4					
125	130	45	60	h			40	h	0.1	45ppm, 76.9, 2grnst, 2.0qtz, 26G.Q.	45	4	0.4					
130	135	46	97	h		h	3	h	0.2	76.9, 20ppm, 3grnst, 2qtz, 68G.Q.	46	4	0.4					
135	140	47	20	h		h	80	h	0.2	20ppm, 36.9, 2grnst, 6.0qtz, 15G.Q.	47	4	0.4					
140	145	48	10	h		10	80	h	0.2	43ppm, 5grnst, 36.9, 4.0qtz, 9G.Q.	48	4	0.4					
145	150	49	2	h		3	95	h	0.2	30ppm, 1055, 7grnst, 16.5, 2.5qtz, 27G.Q.	49	4	0.4					
150	155	50	15	h		h	85	h	0.2	40ppm, 1055, 7grnst, 16.5, 2.0qtz, 22G.Q.	50	4	0.4					
155	160	51	5	h		40	55	h	0.2	45ppm, 555, 7grnst, 16.5, h lim, 2.0qtz, 7G.Q.	51	4	0.4					
160	165	52	5	h		65	30	h	0.2	35ppm, 3grnst, 2.55, 2.0qtz, h lim, 40G.Q.	52	4	0.4					
165	170	53	h	h		45	55	h	0.2	45ppm, 3grnst, h lim, 4.0qtz, 12G.Q.	53	4	0.4					

UNITED KENO HILL MINES LTD.

OVERBURDEN DRILL HOLE LOG

Location Silver - King Latitude _____ Departure _____ Hole No. A 3178
 Date Drilled Aug 9 1972 Elevation _____ Bearing _____ Page No. 4 of 4
 Casing Depth _____ Overburden Depth _____ Length of Hole _____ Dip _____

G.Q. Grey Quartzite; G.S. Graphite Schist; S.S. Sericite Schist; Grnst. Greenstone; Qtz. Quartz; Lim. Limonite; Py. Pyrite; Pbs. Galena; ZnS Sphalerite

Footage		Sample No.	Coarse Material (%) (+14 mesh)						Panning Concentrate Mineral Content (%)			Sample No.	Geochemical Results			Assay Results		
From	To		G.Q.	G.S.	S.S.	Grnst.	Qtz.	Lim	grams				Pb. (ppm)	Ag. (ppm)		Ag. (oz/ton)	Pb. (%)	Zn (%)
170	175	12054	tr			35	65	tr	0.2	25 ppm, 4 grnst, 40 qtz	12054	4	0.4					
										31 G.Q.								
175	180	55	1	tr		tr	99	tr	0.1	10 ppm, 3 grnst, 15% tr. lim, 20 qtz, 66 G.Q.	55	4	0.4					
180	185	56	7	1		2	90	tr	0.2	25 ppm, 2 G.S., 3 grnst, 65 qtz, 10 G.Q.	56	4	0.4					

DD-221

UNITED KENO HILL MINES LTD.

OVERBURDEN DRILL HOLE LOG

Location Silver - King Latitude _____ Departure _____ Hole No. A 3179
 Date Drilled Aug 9 1972 Elevation _____ Bearing N 40° 30' W Page No. 1 Of 3
 Casing Depth 20' Overburden Depth 25' Length of Hole 130 Dip 60°

G.Q. Grey Quartzite; G.S. Graphite Schist; S.S. Sericite Schist; Grnst. Greenstone; Qtz. Quartz; Lim. Limonite; Py. Pyrite; Pbs. Galena; ZnS Sphalerite

Footage		Sample No.	Coarse Material (%) (+14 mesh)						Panning Concentrate Mineral Content (%)		Sample No.	Geochemical Results			Assay Results		
From	To		G.Q.	G.S.	S.S.	Grnst.	Qtz.	Lim	grams	Pb. (ppm)		Ag. (ppm)	Ag. (oz/ton)	Pb. (%)	Zn (%)		
0	10	12057	10	t		60	30	t	0.3	1ppm, 355 26.5, 75grnst, 12057	4	0.4					
										10 qtz, 46 G.Q. to lim.							
10	15	58	15	t		70	15	t	0.3	3ppm, 355 16.9, 65grnst, 58	4	0.4					
										12 qtz, 16 G.Q. to lim,							
15	20	59	41			45	14	t	0.2	1ppm, 355 16.5, t lim, 59	4	0.4					
										65grnst, 10 qtz, 20 G.Q.							
20	25	60	40	15		t	5	t	0.2	256.5, 39ppm, 15grnst, 60	4	0.4					
										5 qtz, t lim, 20 G.Q.							
25	30	61	40	10		10	40	t	0.2	55ppm, 17 grnst, 5grnst, 61	46	1.0					
										15 qtz, 8 G.Q.							
30	35	62	75	20			5	t	0.4	70ppm, 126.5, 2grnst, 62	4	0.4					
										2 qtz, t lim 146 G.Q.							
35	40	63	45	15		10	30	t	0.3	25ppm, 86.5, 8grnst, 63	54	0.4					
										20 qtz, 39 G.Q.							
40	45	64	35	5		t	60	t	0.1	30ppm, 106.5, 7grnst, t lim, 64	58	0.8					
										25 qtz, 28 G.Q.							
45	50	65	40	t		15	45	t	0.2	25ppm, 56.5, 3grnst, 65	4	0.4					
										t lim, 25 qtz, 42 G.Q.							
* 50	55	66	65	5		20	10	t	0.2	56.5, 186.5, 3grnst, 45ppm, 66	818	2.2					
										10 qtz, t 36 G.Q.							
* 55	60	67	75	15		3	7	t	0.2	20ppm, 46.5, 3grnst, 67	18	0.4					
										t 185, 5 qtz, 68 G.Q.							

D0-221

UNITED KENO HILL MINES LTD.

OVERBURDEN DRILL HOLE LOG

Location Silver - King Latitude _____ Departure _____ Hole No. A 3179
 Date Drilled Aug 9 '72 Elevation _____ Bearing _____ Page No. 2 Of 3
 Casing Depth _____ Overburden Depth _____ Length of Hole 130' Dip _____

G.Q. Grey Quartzite; G.S. Graphite Schist; S.S. Sericite Schist; Grnst. Greenstone; Qtz. Quartz; Lim. Limonite; Py. Pyrite; Pbs. Galena; ZnS Sphalerite

Footage		Sample No.	Coarse Material (%) (+14 mesh)						Panning Concentrate Mineral Content (%)				Sample No.	Geochemical Results			Assay Results		
From	To		G.Q.	G.S.	S.S.	Grnst.	Qtz.	Lim	grams					Pb. (ppm)	Ag. (ppm)		Ag. (oz/ton)	Pb. (%)	Zn (%)
60	65	12068	75	10		tr	15	tr	0.1	35ppm, 36.5, 1grmat, 10qtz	12068	108	0.6						
										51 G.Q.									
65	70	69	90	tr		tr	10	tr	0.3	76.5, 20ppm, 1grmat,	69	12	0.4						
										5qtz, 67 G.Q.									
70	75	70	100	tr			tr		0.1	20ppm, 56.5, 3grmat, 1qtz	70	12	0.4						
										62 G.Q.									
75	80	71	94	1		2	3	tr	0.2	15ppm, 26.5, 1grmat, 2qtz	71	4	0.4						
										80 G.Q.									
80	85	72	97	tr			3	tr	0.2	30ppm, 26.5, 3grmat,	72	4	0.4						
										2qtz, 63 G.Q.									
85	90	73	95	1		tr	4	tr	0.2	57ppm, 56.5, 2grmat, 2qtz	73	4	0.4						
										39 G.Q.									
90	95	74	20	tr			80	tr	0.2	25ppm, 36.9, 155, 1grmat,	74	4	0.4						
										tr lim, 60qtz, 10 G.Q.									
95	100	75	1	tr	1		98	tr	0.2	555, 35ppm, 16.5, 1grmat,	75	4	0.4						
										16. Q. 57qtz.									
100	105	76	68	tr	2		30	tr	0.1	36.5, 2ppm, 255, 1grmat	76	4	0.4						
										tr lim, 30qtz, 32 G.Q.									
105	110	77	1	4	tr		95	tr	0.2	35ppm, 1055, 3grmat,	77	4	0.4						
										36.5, tr lim, 10qtz, 39 G.Q.									
110	115	78	1/2	1/2			99	tr	0.2	20ppm, 36.5, 3grmat	78	4	0.8						
										tr lim, 30qtz, 44 G.Q.									

D-221

UNITED KENO HILL MINES LTD.

OVERBURDEN DRILL HOLE LOG

Location Silver-King Latitude _____ Departure _____ Hole No. A 3180
 Date Drilled Aug 10 '73 Elevation _____ Bearing W 40° 30' W Page No. 1 Of 3
 Casing Depth 20' Overburden Depth 45' 50' Length of Hole 155 Dip 60°

G.Q. Grey Quartzite; G.S. Graphite Schist; S.S. Sericite Schist; Grnst. Greenstone; Qtz. Quartz; Lim. Limonite; Py. Pyrite; Pbs. Galena; ZnS Sphalerite

Footage		Sample No.	Coarse Material (%) (+14 mesh)						Panning Concentrate Mineral Content (%)			Sample No.	Geochemical Results			Assay Results		
From	To		G.Q.	G.S.	S.S.	Grnst.	Qtz.	Lim	grams				Pb. (ppm)	Ag. (ppm)		Ag. (oz/ton)	Pb. (%)	Zn (%)
0	10	12082	35			45	20	to	0.2	55g, to pan, to G.S., 75gmet, to lim, 10gqtz, 10G.Q.	12082	4	0.4					
10	15	83	25	to		30	45	to	0.1	60gmet, 25g, to lim, 20gqtz, 18G.Q.	83	4	0.4					
15	20	84	45	to	to	45	10	to	0.2	1ppan, 75g, 72gmet, 5gqtz, to lim, 15G.Q. to G.S.	84	4	0.4					
20	25	85	39	1	to	40	20	to	0.2	105g, 10pan, 65gmet, to lim, to G.S., 3gqtz, 12G.Q.	85	4	0.4					
25	30	86	75	to	to	10	15	to	0.2	35pan, 75g, 30gmet, to lim, 5gqtz, 23G.Q.	86	4	0.4					
30	35	87	84	to		10	6	to	0.3	20pan, 40gmet, 16g, 55g, 5gqtz, 29G.Q.	87	4	0.4					
35	40	88	69	1	to	5	25	to	0.2	20pan, 26.5, 25g, 25gmet, to lim, 10gqtz, 41G.Q.	88	14	1.0					
40	45	89	83	to	to	7	10	to	0.3	40pan, 35g, 27gmet, 5gqtz, 25G.Q.	89	12	0.8					
45	50	90	99	to		to	1	to	0.3	65pan, 3gmet, 26.5, 1gqtz, 29G.Q. to lim.	90	4	2.2					
50	55	91	73	to	to	2	25	to	0.1	55pan, 5gmet, 26.5, 10gqtz, to lim, 28G.Q.	91	4	1.6					
* 55	60	92	60	to	to	to	40		0.2	60pan, 2gmet, 16g, to Pbs, 10at, 27G.Q. to lim.	92	4	0.6					

DD-221

UNITED KENO HILL MINES LTD.

OVERBURDEN DRILL HOLE LOG

Location Silver - King Latitude _____ Departure _____ Hole No. A 3180
 Date Drilled Aug 10, 72 Elevation _____ Bearing _____ Page No. 2 Of 3
 Casing Depth _____ Overburden Depth _____ Length of Hole 155 Dip _____

G.Q. Grey Quartzite; G.S. Graphite Schist; S.S. Sericite Schist; Grnst. Greenstone; Qtz. Quartz; Lim. Limonite; Py. Pyrite; Pbs. Galena; ZnS Sphalerite

Footage		Sample No.	Coarse Material (%) (+14 mesh)						Panning Concentrate Mineral Content (%)		Sample No.	Geochemical Results			Assay Results		
From	To		G.Q.	G.S.	S.S.	Grnst.	Qtz.	Lim	grams	Pb. (ppm)		Ag. (ppm)	Ag. (oz/ton)	Pb. (%)	Zn (%)		
60	65	12093	70	tk		10	20		0.2	8grnst, 10.5, 35ppm, 10ft, 27G.Q.	12093	4	6.2				
65	70	94	55	5	tk		40		0.2	78ppm, 76.5, tkgrnst, 7ft, 86.Q.	94	4	0.6				
70	75	95	40	30		tk	30	tk	0.2	70ppm, 10graph, tkgrnst, 8ft, 12G.Q.	95	8	0.4				
75	80	96	44	1			55		0.2	55ppm, 3grnst 26.5, 20ft, 20G.Q.	96	4	0.4				
80	85	97	40	tk			60	tk	0.1	35ppm, 2grnst, 16.5, 25ft, 17G.Q.	97	4	0.4				
85	90	98	91	1			8		0.2	60ppm, 56.5, 1grnst, 5ft, 29G.Q.	98	4	0.4				
90	95	99	98	tk			2		0.2	35ppm, 26.5, tkgrnst, 1ft, 62G.Q.	99	4	0.4				
95	100	12100	99	tk			1		0.1	70ppm, 1grnst, tk 6.5, 2ft, 27G.Q.	12100	4	0.4				
100	105	01	99	tk			1		0.1	60ppm, 3grnst, 16.5, 2ft, 34G.Q.	01	4	0.4				
105	110	02	99	tk			1		0.1	35ppm, 26.5, tkgrnst, 2ft, 61G.Q.	02	4	0.4				
110	115	03	100	tk			tk		0.2	75ppm, 26.5, 1grnst, tkft, 22G.Q.	03	4	0.4				

DD-221

UNITED KENO HILL MINES LTD.

OVERBURDEN DRILL HOLE LOG

Location Silver-King Latitude _____ Departure _____ Hole No. A 3180
 Date Drilled Aug 10 1922 Elevation _____ Bearing _____ Page No. 3 of 3
 Casing Depth _____ Overburden Depth _____ Length of Hole 155' Dip _____

G.Q. Grey Quartzite; G.S. Graphite Schist; S.S. Sericite Schist; Grnst. Greenstone; Qtz. Quartz; Lim. Limonite; Py. Pyrite; Pbs. Galena; ZnS Sphalerite

Footage		Sample No.	Coarse Material (%) (+14 mesh)						Panning Concentrate Mineral Content (%)		Sample No.	Geochemical Results			Assay Results		
From	To		G.Q.	G.S.	S.S.	Grnst.	Qtz.	Lim	grams	Pb. (ppm)		Ag. (ppm)	Ag. (oz/ton)	Pb. (%)	Zn (%)		
115	120	12104	49	1				50	0.3	40 per, 10 G.S. 1 grnat, 20 qtz, 29 G.Q.	12104	4	0.4				
120	125	05	35	3			5	57	0.2	60 per, 2 grnat, 2 G.S., 20 qtz, 16 G.Q. to line	05	4	0.4				
125	130	06	49	1				50	0.1	65 per, 2 grnat, 30 G.S., 15 qtz, 15 G.Q.	06	4	0.4				
130	135	07	55	15				30	0.2	82 per, 56.9, 3 grnat, to line 2 qtz, 8 G.Q.	07	4	0.4				
135	140	08	40	10				50	0.2	65 per, 46.9, 3 grnat, to line, 20 qtz, 8 G.Q.	08	0.4	4				
140	145	09	49	2				49	0.2	75 per, 3 grnat, 16 G.S., 5 qtz, 16 G.Q.	09	0.4	4				
145	150	10	61	2			2	35	0.1	50 per, 10 drill steel, 56.9, 1 grnat, 10 qtz, 24 G.Q.	10	0.4	4				
150	155	11	70					30	0.2	25 drill steel, 40 per, 7 G.S., to grnat, 5 qtz, 28 G.Q.	11	0.4	4				

DD-221

UNITED KENO HILL MINES LTD.

OVERBURDEN DRILL HOLE LOG

Location Silver-King Latitude _____ Departure _____ Hole No. A 3181
 Date Drilled Aug 10 '72 Elevation _____ Bearing N 40° 30' W Page No. 1 Of 3
 Casing Depth 70' Overburden Depth 35'-40' Length of Hole 150' Dip 60°

G.Q. Grey Quartzite; G.S. Graphite Schist; S.S. Sericite Schist; Grnst. Greenstone; Qtz. Quartz; Lim. Limonite; Py. Pyrite; Pbs. Galena; ZnS Sphalerite

Footage		Sample No.	Coarse Material (%) (+14 mesh)						Panning Concentrate Mineral Content (%)			Sample No.	Geochemical Results			Assay Results		
From	To		G.Q.	G.S.	S.S.	Grnst.	Qtz.	Lim.	grams				Pb. (ppm)	Ag. (ppm)		Ag. (oz/ton)	Pb. (%)	Zn (%)
0	10	12117	30			60	10	tr	0.2	80grnt, 16.9, 399, 12117 tr per, tr lim, 3qtz, 136.G.	12117	4	0.4					
10	15	13	8			89	7	tr	0.2	559, 16.9, tr lim, 84grnt 3qtz, 76.G.	13	4	0.4					
15	20	14	15			65	20	tr	0.2	2per, 559, 26.5, 77grnt, 10qtz, 46.G. tr lim	14	4	0.4					
20	25	15	10			70	20	tr	0.2	13per, 1099, tr G.S., tr lim, 55grnt, 10qtz, 106.G.	15	4	0.4					
25	30	16	73	tr		2	25	tr	0.2	25per, 259, 35grnt tr lim, tr G.S., 10qtz, 290.G.	16	4	0.4					
30	35	17	72	tr		3	25	tr	0.2	559, 40grnt, tr G.S., 20per, 10qtz, 256.G.	17	4	0.4					
35	40	18	70	tr		tr	30	tr	0.2	45per, 16.9, 1grnt, 20qtz, 32.G.	18	4	0.8					
40	45	19	94	2		3	1		0.2	60per, 46.9, 3grnt, 1qtz 32.G.	19	4	0.4					
45	50	20	75	5		tr	20	tr	0.2	80per, 36.9, 1grnt tr lim, 5qtz, 116.G.	20	4	0.4					
50	55	21	87	7		1	5	tr	0.1	60per, 106.9, 5grnt, 2qtz tr lim, 23.G.	21	4	0.4					
55	60	22	50	35		tr	15		0.1	60per, 206.9, 5grnt, 2qtz, tr lim, 116.G.	22	4	0.4					

DD-221

UNITED KENO HILL MINES LTD. OVERBURDEN DRILL HOLE LOG

Location Silver-King Latitude _____ Departure _____ Hole No. A 3181
 Date Drilled Aug 10 1972 Elevation _____ Bearing _____ Page No. 2 Of 3
 Casing Depth _____ Overburden Depth _____ Length of Hole 150' Dip _____

G.Q. Grey Quartzite; G.S. Graphite Schist; S.S. Sericite Schist; Grnst. Greenstone; Qtz. Quartz; Lim. Limonite; Py. Pyrite; Pbs. Galena; ZnS Sphalerite

Footage		Sample No.	Coarse Material (%) (+14 mesh)						Panning Concentrate Mineral Content (%)		Sample No.	Geochemical Results			Assay Results		
From	To		G.Q.	G.S.	S.S.	Grnst.	Qtz.	Lim	grams			Pb. (ppm)	Ag. (ppm)		Ag. (oz/ton)	Pb. (%)	Zn (%)
60	65	12123	92	4	tk		4		0.3	60ppm, 56.5, 2grnat, 2qtz, 31G.Q.	12123	4	0.4				
65	70	24	89	1			10		0.2	30ppm, 56.5, 10qtz, 55G.Q.	24	4	0.4				
70	75	25	98	tk			2		0.2	50ppm, 26.5, 1grnat, 1qtz, 46G.Q.	25	4	0.4				
75	80	26	99	1					0.2	45ppm, 36.5, 1grnat, 52G.Q, 1qtz.	26	4	0.4				
80	85	27	20	3	75		2		0.1	605g, 20ppm, 2qtz, 136G.Q, 5grnat, tk lim.	27	4	0.6				
85	90	28	48	2			50		0.1	35ppm, 36.5, 6grnat, 2qtz, 36G.Q.	28	4	0.4				
90	95	29	15	45			40		0.1	60ppm, 20G.S, 5grnat, tk lim, 8qtz, 7G.Q.	29	4	0.4				
95	100	30	39	1	tk		60		0.2	50ppm, 12grnat, 86.5, 20qtz, 10G.Q, tk lim.	30	4	1.0				
100	105	31	83	2	tk		15		0.2	45ppm, 10grnat, 10G.S, tk lim, 5qtz, 30G.Q.	31	4	0.4				
105	110	32	78	2	tk		20		0.2	65ppm, 76.5, 255, 8grnat, tk lim, 2qtz, 16G.Q.	32	4	2.6				
110	115	33	80	5			15		0.1	70ppm, 126.5, 20mat, 2qtz, 14G.Q.	33	4	2.6				

DD-2a1

UNITED KENO HILL MINES LTD.

OVERBURDEN DRILL HOLE LOG

Location Silver King Latitude _____ Departure _____ Hole No. A 3181
 Date Drilled Aug 10 '72 Elevation _____ Bearing _____ Page No. 3 Of 3
 Casing Depth _____ Overburden Depth _____ Length of Hole 150' Dip _____

G.Q. Grey Quartzite; G.S. Graphite Schist; S.S. Sericite Schist; Grnst. Greenstone; Qtz. Quartz; Lim. Limonite; Py. Pyrite; Pbs. Galena; ZnS Sphalerite

Footage		Sample No.	Coarse Material (%) (+14 mesh)						Panning Concentrate Mineral Content (%)		Sample No.	Geochemical Results			Assay Results		
From	To		G.Q.	G.S.	S.S.	Grnst.	Qtz.	Lim	grams	Pb. (ppm)		Ag. (ppm)	Ag. (oz/ton)	Pb. (%)	Zn (%)		
115	120	12134	56	3	h	1	40		0.1	40 grmat, 206.9 10grmat to lim 15qtz, 15G.Q.	12134	4	3.4				
120	125	35	69	1	h	5	25	h	0.2	45ppm, 255, 13grmat, 156.9 to lim, 10qtz, 156.9.	35	4	1.8				
125	130	36	64	4	2		30		0.2	60ppm, 76.9 grmat, to lim 755, to lim 100qtz, 136.9.	36	4	0.9				
130	135	37	53	2	h	h	45		0.2	50ppm, 106.9, 555, 2grmat to lim 15qtz, 196.9.	37	4	2.2				
135	140	38	75	5	h	h	20	h	0.2	55ppm, 106.9, 155, 2grmat to lim 5qtz, 276.9.	38	4	0.4				
140	145	39	68	5	h	2	25		0.1	12grmat, 106.9, 55ppm 10qtz, 136.9. to lim,	39	4	1.0				
145	150	40	61	2	h		37		0.2	55ppm, 56.9, 7grmat to lim, 10qtz, 236.9.	40	4	2.4				

DD-221

UNITED KENO HILL MINES LTD.

OVERBURDEN DRILL HOLE LOG

Location Silver - King Latitude _____ Departure _____ Hole No. A 3182
 Date Drilled Aug 10 '72 Elevation _____ Bearing N 40° 30' W Page No. 1 Of 4
 Casing Depth 40' Overburden Depth 40' - 45' Length of Hole 200' Dip 60°

G.Q. Grey Quartzite; G.S. Graphite Schist; S.S. Sericite Schist; Grnst. Greenstone; Qtz. Quartz; Lim. Limonite; Py. Pyrite; Pbs. Galena; ZnS Sphalerite

Footage		Sample No.	Coarse Material (%) (+14 mesh)						Panning Concentrate Mineral Content (%)			Sample No.	Geochemical Results			Assay Results		
From	To		G.Q.	G.S.	S.S.	Grnst.	Qtz.	Lim	grams				Pb. (ppm)	Ag. (ppm)		Ag. (oz/ton)	Pb. (%)	Zn (%)
0	10	12141	40			50	10	to	0.3	1 pen, 25s, 20s, 6 Grnst	12141	4	0.4					
										10 qtz, to lim, 20 G.Q.								
10	15	42	35	to	to	45	20	to	0.2	7 pen, 16s, 25s, 6 Grnst	42	4	0.4					
										10 qtz, 20 G.Q., to lim								
15	20	43	40	1		44	15	to	0.2	5s, 16s, 12 pen, 4 Grnst	43	4	0.4					
										10 qtz, to lim, 27 G.Q.								
20	25	44	30	1		59	10	to	0.2	3 pen, 7s, to G.S, 70 Grnst	44	4	0.4					
										7 qtz, to lim 11 G.Q.								
25	30	45	35	2		53	10	to	0.2	13 pen, 7s, 48 Grnst,	45	4	0.4					
										10 qtz, 30 G.Q., to lim								
30	35	46	58	2		20	20	to	0.3	30 pen, 56s, 15 Grnst, 19s	46	4	0.4					
										to lim, 15 qtz, 34 G.Q.								
* 35	40	47	40	to		15	45	to	0.2	56s, 15 pen, 40 Grnst, 20 qtz	47	1182	1.6					
										to lim, 15s, 19 G.Q. to Pbs,								
* 40	45	48	40	to		20	40	to	0.3	10 G.S, 20 Grnst, 25 pen	48	505	0.6					
										to pyrite, 20 qtz, 25 G.Q., to lim & Pbs								
45	50	49	90	4		1	5		0.2	10 G.S, 3 Grnst, 45 pen,	49	120	0.4					
										to lim 5 qtz, 37 G.Q.								
50	55	50	78	7			15	to	0.2	40 pen, 20 G.S, 2 Grnst,	50	60	0.4					
										10 qtz, 28 G.Q.								
55	60	51	75	to			25		0.2	55 pen, 2 Grnst, to G.S,	51	74	0.4					
										20 qtz, 23 G.Q.								

DD-221

UNITED KENO HILL MINES LTD.

OVERBURDEN DRILL HOLE LOG

Location Silver - King Latitude _____ Departure _____ Hole No. A 3182
 Date Drilled Aug 10 1972 Elevation _____ Bearing _____ Page No. 2 of 4
 Casing Depth _____ Overburden Depth _____ Length of Hole 200' Dip _____

G.Q. Grey Quartzite; G.S. Graphite Schist; S.S. Sericite Schist; Grnst. Greenstone; Qtz. Quartz; Lim. Limonite; Py. Pyrite; Pbs. Galena; ZnS Sphalerite

Footage		Sample No.	Coarse Material (%) (+14 mesh)					Panning Concentrate Mineral Content (%)			Sample No.	Geochemical Results			Assay Results		
From	To		G.Q.	G.S.	S.S.	Grnst.	Qtz.	Lim	grams	Pb. (ppm)		Ag. (ppm)	Ag. (oz/ton)	Pb. (%)	Zn (%)		
60	65	12152	69	1		tr	30		0.2	45 ppm, 56.9, tr amst, 10 qtz, 40 G.Q.	12152	16	0.4				
65	70	53	58	2		tr	40		0.1	55 ppm, 36.5, 2 amst, 10 qtz, 30 G.Q.	53	28	0.4				
70	75	54	72	3			25		0.1	60 ppm, 15 G.S., 3 amst, tr lim, 5 qtz, 17 G.Q.	54	6	0.4				
75	80	55	35	55			10	tr	0.1	55 ppm, 15 G.S., 3 amst, 2 qtz, 23 G.Q., tr lim.	55	4	0.4				
80	85	56	20	75	tr		5		0.1	80 ppm, 76.5, 1 qtz, tr amst, 12 G.Q.	56	4	0.4				
85	90	57	57	3	30		10		0.1	9 ppm, 16.5, 70 SS, 10 G.Q., 2 qtz, tr lim, 12 amst.	57	4	0.6				
90	95	58	78	2	10		10		0.2	20 SS, 20 ppm, tr lim, 10 amst, 16.5, 10 qtz, 39 G.Q.	58	4	0.6				
95	100	59	45	30			25		0.2	20 G.S., 53 ppm, 1 amst, tr pyrite, 10 qtz, 16 G.Q.	59	4	0.4				
100	105	60	53	2			45		0.2	60 ppm, 36.5, 1 amst, 10 qtz, 26 G.Q., tr pyrite.	60	4	0.4				
105	110	61	60	5	20		15		0.2	18 G.S., 28 ppm, 35 SS, 5 qtz, 14 G.Q.	61	4	0.4				
110	115	62	69	30	tr		1		0.2	40 ppm, 30 G.S., 1 amst, 2 qtz, 17 G.Q.	62	4	0.4				

DD-221

UNITED KENO HILL MINES LTD.

OVERBURDEN DRILL HOLE LOG

Location Silver - King Latitude _____ Departure _____ Hole No. A 3182
 Date Drilled Aug 10 '72 Elevation _____ Bearing _____ Page No. 3 Of 4
 Casing Depth _____ Overburden Depth _____ Length of Hole 2001 Dip _____

G.Q. Grey Quartzite; G.S. Graphite Schist; S.S. Sericite Schist; Grnst. Greenstone; Qtz. Quartz; Lim. Limonite; Py. Pyrite; Pbs. Galena; ZnS Sphalerite

Footage		Sample No.	Coarse Material (%) (+14 mesh)						Panning Concentrate Mineral Content (%)		Sample No.	Geochemical Results			Assay Results		
From	To		G.Q.	G.S.	S.S.	Grnst.	Qtz.	Lim	grams	Pb. (ppm)		Ag. (ppm)	Ag. (oz/ton)	Pb. (%)	Zn (%)		
115	120	12163	to	97			3		0.2	60 ppy, 1 grnst, 25 G.S.	12163	4	0.4				
										to pyrite.							
120	125	64		65		35	to		0.2	30 G.S. 35 ppy, 22 SS,	64	6	0.4				
										1 qtz, 4 G.Q. 8 grnst, to lim.							
125	130	65	10	52	to	3	35		0.2	47 ppy, 20 G.S., 10 SS,	65	4	0.4				
										5 grnst, 3 qtz, 15 G.Q. to lim.							
130	135	66	12	45	2	1	40		0.1	28 ppy, 20 SS, 30 G.S.	66	4	0.4				
										7 grnst, to lim, 10 qtz, 8 G.Q.							
135	140	67	5	87			to 8		0.2	60 ppy, 25 G.S. 2 grnst,	67	6	0.4				
										to lim, 7 qtz, 6 G.Q.							
140	145	68	2	85			10		0.1	40 ppy, 47 G.S. 10 qtz	68	4	0.4				
										3 G.Q. to grnst							
145	150	69	10	68		2	20		0.2	40 G.S. 40 ppy 3 grnst, to lim,	69	4	0.4				
										10 qtz, 7 G.Q.							
150	155	70		75	to		25		0.1	40 ppy, 45 G.S. 2 grnst	70	4	0.4				
										to lim, 10 qtz 3 G.Q.							
155	160	71	2	55		3	40		0.2	15 G.grnst, 45 G.S. 30 ppy,	71	22	0.4				
										to lim, 8 qtz, 2 G.Q.							
160	165	72	1	46		3	50		0.2	20 grnst, 55 G.S. 10 ppy,	72	26	0.4				
										12 qtz, to lim 3 G.Q.							
165	170	73	to	75		to	25		0.1	60 G.S. 20 ppy, 5 grnst,	73	4	0.4				
										to pyrite							
										10 qtz to lim							

UNITED KENO HILL MINES LTD.

OVERBURDEN DRILL HOLE LOG

Location Silver - King Latitude _____ Departure _____ Hole No. A 3182
 Date Drilled Aug 10 '72 Elevation _____ Bearing _____ Page No. 4 Of 4
 Casing Depth _____ Overburden Depth _____ Length of Hole 200' Dip _____

G.Q. Grey Quartzite; G.S. Graphite Schist; S.S. Sericite Schist; Grnst. Greenstone; Qtz. Quartz; Lim. Limonite; Py. Pyrite; Pbs. Galena; ZnS Sphalerite

Footage		Sample No.	Coarse Material (%) (+14 mesh)						Panning Concentrate Mineral Content (%)	Sample No.	Geochemical Results			Assay Results		
From	To		G.Q.	G.S.	S.S.	Grnst.	Qtz.	Lim			grams	Pb. (ppm)	Ag. (ppm)		Ag. (oz/ton)	Pb. (%)
170	175	12174	±	70			30	±	0.2	65 p.p.m., 15 G. S. Grnst	12174	4	0.4			
										to line, 10 qtz, 3 G.Q.						
175	180	75	45	25			30		0.2	60 p.p.m., 10 G. S. Grnst,	75	4	0.4			
										to line, 10 qtz, 15 G.Q.						
180	185	76	55	35			10		0.2	as above	76	4	0.4			
185	190	77	93	3			4		0.2	50 p.p.m., 12 G. S. Grnst,	77	24	0.4			
										to line, 2 qtz, 34 G.Q.						
190	195	78	92	3			5		0.2	45 p.p.m., 7 G. S. Grnst, to line	78	26	0.4			
										5 qtz, 40 G.Q.						
195	200	79	75	±			±	25	0.2	35 p.p.m., 5 G. S. Grnst	79	4	0.4			
										5 qtz, 51 G.Q.						

DD-221

UNITED KENO HILL MINES LTD.

OVERBURDEN DRILL HOLE LOG

Location Silver - King Latitude _____ Departure _____ Hole No. A 3183
 Date Drilled Aug 10 '72 Elevation _____ Bearing W 60° 30' W Page No. 1 Of 4
 Casing Depth 40' Overburden Depth 40-45 Length of Hole 200' Dip 58°

G.Q. Grey Quartzite; G.S. Graphite Schist; S.S. Sericite Schist; Grnst. Greenstone; Qtz. Quartz; Lim. Limonite; Py. Pyrite; Pbs. Galena; ZnS Sphalerite

Footage		Sample No.	Coarse Material (%) (+14 mesh)						Panning Concentrate Mineral Content (%) grams	Sample No.	Geochemical Results			Assay Results		
From	To		G.Q.	G.S.	S.S.	Grnst.	Qtz.	Lim			Pb. (ppm)	Ag. (ppm)		Ag. (oz/ton)	Pb. (%)	Zn (%)
0	10	12180	33	4	7	20	40	4	0.4	1 py, 55q, 16.5, 50grnst, to lim, 20qtz, 23G.Q.	12180	4	0.4			
10	15	81	40	4		50	10	4	0.3	75q, 26.5, 1py, 45grnst, 15qtz, 30G.Q, to lim	81	286	4.2			
15	20	82	15			75	10	4	0.1	75q, 16.5, 1py, 55grnst, to lim, 30qtz, 16G.Q.	82	4	0.4			
20	25	83	35	4		55	10	4	0.2	55q, 16.5, 1py, 50grnst, to lim, 10qtz, 33G.Q.	83	4	0.4			
25	30	84	25			67	8	4	0.3	75q, 1py, 60grnst, 16.5, to lim, 10qtz, 21G.Q.	84	4	0.4			
30	35	85	20			75	5	4	0.2	35q, 16.5, 75grnst, to lim, 5qtz, 16G.Q.	85	4	0.4			
35	40	86	30	2		33	35	4	0.1	15q, 10py, 16.5, 70grnst, 5qtz, to lim, 8G.Q.	86	4	0.4			
40	45	87	97	2			1		0.4	40py, 36.5, 7grnst, to lim, to qtz, 50G.Q.	87	4	0.4			
45	50	88	93	2			5		0.3	37py, 15q, 6grnst, to lim, 26.5, 2qtz, 52G.Q.	88	4	0.4			
50	55	89	70	25			5		0.2	226.5, 15py, 3grnst, to lim, 2qtz, 58G.Q.	89	4	0.4			
55	60	90	48	18	2	2	30		0.3	35py, 56.5, 5grnst, to lim, 20qtz, 35G.Q.	90	4	0.4			

DD-281

UNITED KENO HILL MINES LTD.

OVERBURDEN DRILL HOLE LOG

Location Silver - King Latitude _____ Departure _____ Hole No. A3183
 Date Drilled Aug 10 1972 Elevation _____ Bearing _____ Page No. 2 Of 4
 Casing Depth _____ Overburden Depth _____ Length of Hole 200' Dip _____

G.Q. Grey Quartzite; G.S. Graphite Schist; S.S. Sericite Schist; Grnst. Greenstone; Qtz. Quartz; Lim. Limonite; Py. Pyrite; Pbs. Galena; ZnS Sphalerite

Footage		Sample No.	Coarse Material (%) (+14 mesh)						Panning Concentrate Mineral Content (%)		Sample No.	Geochemical Results			Assay Results		
From	To		G.Q.	G.S.	S.S.	Grnst.	Qtz.	Lim.	grams	Pb. (ppm)		Ag. (ppm)	Ag. (oz/ton)	Pb. (%)	Zn (%)		
60	65	12191	39	6	10	35	10	to	0.3	40ppm, 30G.S, 10grnst, 16.S	12191	4	0.4				
										1qtz, 18G.Q, to lim.							
65	70	92	74	2	5	15	4		0.3	55ppm, 25S, 5grnst, 16.S,	92	4	0.6				
										2qtz, 35 G.Q.							
70	75	93	92	to	to			8	0.3	45ppm, 2grnst, 55S, 5qtz	93	4	0.4				
										to lim, 43G.Q.							
75	80	94	69	20	to	1		10	0.3	40ppm, 10G.S, 4grnst,	94	4	0.6				
										5qtz, to lim, 41G.Q.							
80	85	95	69	1				30	0.3	20ppm, 10G.S, 7grnst,	95	4	0.4				
										to lim, 15qtz, 43G.Q.							
85	90	96	3	94				3	0.3	57ppm, 25G.S, 2grnst,	96	4	0.6				
										to pyrite, 7qtz, 9 G.Q.							
90	95	97	4	91				5	0.3	70ppm, 20G.S, 5qtz	97	4	0.9				
										to pyrite, 5G.Q.							
95	100	98	4	89				7	0.3	25 ppm, 60G.S, 1grnst	98	4	0.8				
										10qtz, 5G.Q.							
100	105	99	3	92			to	5	0.2	45G.S, 30ppm, 5grnst	99	4	0.8				
										to lim, 12qtz, 8G.Q.							
105	110	12200	2	97				1	0.2	32ppm, 43G.S, 3grnst,	12200	4	0.6				
										12qtz, 10G.Q.							
110	115	01	6	90				4	0.3	60G.S, 20ppm, 2grnst,	01	6	0.6				
										to pyrite, 10 qtz, 8G.Q, to lim							

DD-221

UNITED KENO HILL MINES LTD.

OVERBURDEN DRILL HOLE LOG

Location Silver-King Latitude _____ Departure _____ Hole No. A 3183
 Date Drilled Aug 10 '22 Elevation _____ Bearing _____ Page No. 3 Of 4
 Casing Depth _____ Overburden Depth _____ Length of Hole 200' Dip _____

G.Q. Grey Quartzite; G.S. Graphite Schist; S.S. Sericite Schist; Grnst. Greenstone; Qtz. Quartz; Lim. Limonite; Py. Pyrite; Pbs. Galena; ZnS Sphalerite

Footage		Sample No.	Coarse Material (%) (+14 mesh)						Panning Concentrate Mineral Content (%)		Sample No.	Geochemical Results			Assay Results		
From	To		G.Q.	G.S.	S.S.	Grnst.	Qtz.	Lim	grams	Pb. (ppm)		Ag. (ppm)	Ag. (oz/ton)	Pb. (%)	Zn (%)		
115	120	12202	8	86			6		0.3	70 G.G., 10 py, 1 grnst, 10 qtz, 9 G.Q.	12202	4	0.6				
120	125	03	5	84		1	10	tr	0.3	70 G.G., 10 py, 2 grnst, 12 qtz, 6 G.Q.	03	4	0.4				
125	130	04	5	89		tr	8	tr	0.3	60 G.G., 15 py, 3 grnst, 12 qtz, 10 G.Q., tr lim	04	4	0.4				
130	135	05	3	82			15		0.3	65 G.G., 10 py, 3 grnst, 15 qtz, 7 G.Q.	05	4	0.8				
135	140	06	7	83			10	tr	0.3	40 py, 40 G.G., 3 grnst, 10 qtz, 7 G.Q.	06	4	1.2				
140	145	07	4	86			10		0.3	55 py, 15 G.G., 3 grnst, tr lim, 20 qtz, 7 G.Q.	07	4	1.0				
145	150	08	4	86			10		0.2	60 py, 15 G.G., 5 grnst, tr lim, 12 qtz, 8 G.Q.	08	4	0.8				
150	155	09	4	81			15		0.3	55 py, 20 G.G., 1 grnst, 10 qtz, 14 G.Q.	09	4	0.8				
155	160	10	10	80			10		0.2	60 G.G., 12 py, 7 grnst, tr lim, 10 qtz, 11 G.Q.	10	16	0.8				
160	165	11	12	88			10		0.3	40 G.G., 40 py, 3 grnst, 7 qtz, 10 G.Q.	11	12	0.6				
165	170	12	25	20		45	5	tr	0.3	40 G.G., 40 py, 7 grnst, 5 qtz, 8 G.Q., tr lim	12	4	1.0				

DD-221

UNITED KENO HILL MINES LTD.

OVERBURDEN DRILL HOLE LOG

Location Silver - King Latitude _____ Departure _____ Hole No. A 3184
 Date Drilled Aug 11 '72 Elevation _____ Bearing N 40° 30' W Page No. 1 Of 4
 Casing Depth 30' Overburden Depth 50-55' Length of Hole 210' Dip 58°

G.Q. Grey Quartzite; G.S. Graphite Schist; S.S. Sericite Schist; Grnst. Greenstone; Qtz. Quartz; Lim. Limonite; Py. Pyrite; Pbs. Galena; ZnS Sphalerite

Footage		Sample No.	Coarse Material (%) (+14 mesh)						Panning Concentrate Mineral Content (%)		Sample No.	Geochemical Results			Assay Results		
From	To		G.Q.	G.S.	S.S.	Grnst.	Qtz.	Lim	grams			Pb. (ppm)	Ag. (ppm)		Ag. (oz/ton)	Pb. (%)	Zn (%)
0	10	12219	-	-	-	-	-	-	0.3	55g, 40gmat, 1py, to G.S.	12219	4	0.6				
			Ins Sample						20qtz, 34G.Q.								
10	15	20	-	-	-	-	-	-	0.3	55gmat, 35g, 40qtz	20	4	0.6				
			Ins Sample						2G.Q.								
15	20	21	-	-	-	-	-	-	0.2	25g, 16g, 1py, to lim, 65gmat,	21	4	0.8				
			Ins. Sample						20qtz, 11G.Q.								
20	25	22	-	-	-	-	-	-	0.2	50gmat, 26g, 35g,	22	4	0.4				
			Ins Sample						to lim, 25qtz, 20G.Q.								
25	30	23	-	-	-	-	-	-	0.3	65gmat, to G.S, 25g,	23	4	0.6				
			Ins Sample						10qtz, to lim, 25G.Q.								
30	35	24	25	to	to	45	30	to	0.3	65gmat, 25g, to lim, to G.S,	24	4	0.6				
									15qtz, 18G.Q.								
35	40	25	25	to	to	50	25	to	0.2	35g, 89gmat, 7qtz, to lim	25	4	0.8				
									2G.Q.								
40	45	26	35	to		35	30	to	0.3	105g, 1py, 7qtz ^{G.Q.} , 7qtz,	26	4	0.6				
									68gmat.								
45	50	27	39	1	to	30	30	to	0.2	25py, 26g, 35g, 10qtz	27	4	0.6				
									5G.Q, 55gmat. to lim.								
50	55	28	35	1	to	24	40	to	0.2	50py, 3G.S, 7gmat,	28	4	0.6				
									25g, to lim, 30qtz, 8G.Q.								
55	60	29	65	25		to	10		0.2	55py, 15G.S, 5gmat	29	4	0.4				
									to lim, 10qtz, 15G.Q.								

DD-221

UNITED KENO HILL MINES LTD.

OVERBURDEN DRILL HOLE LOG

Location Silver-King Latitude _____ Departure _____ Hole No. A 3184
 Date Drilled Aug 11 1972 Elevation _____ Bearing _____ Page No. 2 Of 4
 Casing Depth _____ Overburden Depth _____ Length of Hole 210' Dip _____

G.Q. Grey Quartzite; G.S. Graphite Schist; S.S. Sericite Schist; Grnst. Greenstone; Qtz. Quartz; Lim. Limonite; Py. Pyrite; Pbs. Galena; ZnS Sphalerite

Footage		Sample No.	Coarse Material (%) (+14 mesh)						Panning Concentrate Mineral Content (%)		Sample No.	Geochemical Results			Assay Results		
From	To		G.Q.	G.S.	S.S.	Grnst.	Qtz.	Lim	grams	Pb. (ppm)		Ag. (ppm)	Ag. (oz/ton)	Pb. (%)	Zn (%)		
60	65	12230	84	12		1	3	to	0.3	50 py, 12 qm, 36 G.	12230	102	1.6				
										10 qtz, to lim, 25 G. Q.							
65	70	31	77	1		4	15		0.2	30 py, 30 G. S, 15 qm	31	4	0.4				
										3 CaMg(CO ₃) ₂ to pyrite, 5 qtz, to lim, 20 G. Q.							
70	75	32	54	25		1	20		0.2	20 G. S, 60 py, 3 qm, to pyrite	32	4	0.6				
										10 qtz, 7 G. Q.							
75	80	33	10	65			24		0.2	75 py, 12 G. S, 2 qm, 10 qtz, 1 - pyrite	33	4	0.6				
										1 G. Q.							
80	85	34	5	80			15		0.3	20 qm, to pyrite, 80 qtz	34	14	0.6				
										2 to pyrite							
85	90	35	84 53				45		0.2	2 FeCO ₃ , 15 py, 50 G. S, to lim, 10 qtz, 23 G. Q.	35	14	0.6				
90	95	36	15	70		to	15		0.3	12 py, 70 G. S, 3 FeCO ₃ , to lim, 10 qtz, 5 G. Q.	36	20	0.4				
95	100	37	5	87		1	7		0.3	45 py, 30 G. S, 3 qm, 10 qtz, to lim, 10 G. Q.	37	14	0.8				
100	105	38	49	40		1	10		0.1	50 py, 30 G. S, 2 qm, 5 qtz, 13 G. Q.	38	18	0.8				
105	110	39	10	85			5		0.2	35 py, 35 G. S, 1 qm, to pyrite, 10 qtz, 19 G. Q.	39	18	1.0				
110	115	40	10	70		to	20		0.3	65 G. S, 9 py, 15 qtz, 12 G. Q.	40	20	0.6				

UNITED KENO HILL MINES LTD.

OVERBURDEN DRILL HOLE LOG

Location Silver-King Latitude _____ Departure _____ Hole No. A 3184
 Date Drilled Aug 11, 1972 Elevation _____ Bearing _____ Page No. 3 Of 4
 Casing Depth _____ Overburden Depth _____ Length of Hole 210' Dip _____

G.Q. Grey Quartzite; G.S. Graphite Schist; S.S. Sericite Schist; Grnst. Greenstone; Qtz. Quartz; Lim. Limonite; Py. Pyrite; Pbs. Galena; ZnS Sphalerite

Footage		Sample No.	Coarse Material (%) (+14 mesh)						Panning Concentrate Mineral Content (%) grams	Sample No.	Geochemical Results			Assay Results		
From	To		G.Q.	G.S.	S.S.	Grnst.	Qtz.	Lim			Pb. (ppm)	Ag. (ppm)		Ag. (oz/ton)	Pb. (%)	Zn (%)
115	120	12241	5	90			5	0.2	45 G.S., 39 ppm, 2 grnst, 5 qtz, 9 G.Q.	12241	42	0.4				
120	125	42	10	65			25	0.2	65 G.S., 3 ppm, 1 grnst, 15 qtz, 16 G.Q.	42	22	0.4				
125	130	43	15	75			10	0.2	60 G.S., 2 ppm, 1 grnst, 10 lim, 20 qtz, 17 G.Q.	43	28	0.4				
130	135	44	5	91			4	0.2	7 grnst, 20 ppm, 55 G.S., 10 qtz, 8 G.Q.	44	26	0.4				
135	140	45	4	95			1	0.3	20 ppm, 50 G.S., 2 grnst, 5 qtz, 23 G.Q.	45	18	0.4				
140	145	46	10	87			3	0.2	22 ppm, 60 G.S., 1 grnst, 10 qtz, 6 G.Q.	46	20	0.4				
145	150	47	20	60			20	0.2	60 G.S., 7 ppm, 10 qtz, 23 G.Q.	47	30	0.4				
150	155	48	10	65			25	0.2	70 G.S., 1 ppm, 20 qtz, 10 G.Q., 1 grnst.	48	14	0.4				
155	160	49	10	88			2	0.2	27 ppm, 75 G.S., 2 qtz, 6 G.Q.	49	12	0.4				
160	165	50	5	90			5	0.2	25 ppm, 55 G.S., 2 grnst, 10 lim, 10 qtz, 8 G.Q.	50	16	0.4				
165	170	12451	5	92			3	0.2	10 ppm, 70 G.S., 10 qtz, 10 G.Q.	12451	20	0.4				

DD-221

UNITED KENO HILL MINES LTD.

OVERBURDEN DRILL HOLE LOG

Location Silver - King Latitude _____ Departure _____ Hole No. A 3184
 Date Drilled Aug 11 1972 Elevation _____ Bearing _____ Page No. 4 of 4
 Casing Depth _____ Overburden Depth _____ Length of Hole 210' Dip _____

G.Q. Grey Quartzite; G.S. Graphite Schist; S.S. Sericite Schist; Grnst. Greenstone; Qtz. Quartz; Lim. Limonite; Py. Pyrite; Pbs. Galena; ZnS Sphalerite

Footage		Sample No.	Coarse Material (%) (+14 mesh)						Panning Concentrate Mineral Content (%)		Sample No.	Geochemical Results			Assay Results		
From	To		G.Q.	G.S.	S.S.	Grnst.	Qtz.	Lim	grams	Pb. (ppm)		Ag. (ppm)	Ag. (oz/ton)	Pb. (%)	Zn (%)		
170	175	12452	25	65			10		0.2	25 p.p.m., 686.9, 2 qtz	12452	14	0.4				
										to pyrite - 5 G. Q.							
175	180	53	15	75		to	to	10	to	0.3	12 p.p.m., 706.9, to grst, 53 7 qtz, 116. Q.	53	14	0.4			
180	185	54	2	78				20		0.2	40 p.p.m., 456.9, to grst to lim, 5 qtz, 106. Q.	54	22	0.4			
185	190	55	2	83				15		0.2	30 p.p.m., 456.9, 2 grst, 20 qtz, 3 G. Q.	55	16	0.4			
190	195	56	5	85				10	to	0.1	20 p.p.m., 556.9, 10 qtz to lim, 156. Q.	56	18	0.4			
195	200	57	2	88				10		0.3	35 p.p.m., 406.9, 20 qtz 5 G. Q.	57	18	0.4			
200	205	58	7	83				10		0.1	50 p.p.m., 206.9, 2 grst to 55, 10 qtz, 186. Q, to lim.	58	12	0.4			
205	210	59	10	84			to	5	to	0.2	32 p.p.m., 456.9, to grst 8 qtz, 156. Q.	59	12	0.4			

DD-221

UNITED KENO HILL MINES LTD.

OVERBURDEN DRILL HOLE LOG

Location Silver King Latitude _____ Departure _____ Hole No. A 3188
 Date Drilled Aug 14 '72 Elevation _____ Bearing N 40° 30' W Page No. 1 Of 4
 Casing Depth 20' Overburden Depth 55'-60' Length of Hole 210 Dip 61°

G.Q. Grey Quartzite; G.S. Graphite Schist; S.S. Sericite Schist; Grnst. Greenstone; Qtz. Quartz; Lim. Limonite; Py. Pyrite; Pbs. Galena; ZnS Sphalerite

Footage		Sample No.	Coarse Material (%) (+14 mesh)						Panning Concentrate Mineral Content (%)		Sample No.	Geochemical Results			Assay Results		
From	To		G.Q.	G.S.	S.S.	Grnst.	Qtz.	Lim	grams	Pb. (ppm)		Ag. (ppm)	Ag. (oz/ton)	Pb. (%)	Zn (%)		
0	10	12283	-	-	-	-	-	-	0.2	20 G.S., 30 grnst, 159	12283	12	0.4				
										Ins Sample to lim, 20 qtz, 29 G.Q.							
10	15	84	-	-	-	-	-	-	0.2	15 G.S., 35 S, to lim,	84	14	0.4				
										Ins Sample 60 grnst, 5 qtz, 18 G.Q.							
15	20	85	1					89	10	to	0.1	12 G.S., 1 py, 25 S, 35 grnst,	85	14	0.4		
										to lim, 10 qtz, 40 G.Q.							
20	25	86	20					65	15	to	0.2	15 G.S., 35 S, 3 py,	86	12	0.4		
										55 grnst, 10 qtz, 14 G.Q. to lim.							
25	30	87	5	to				75	20	to	0.3	55 S, 36 S, 1 py, to lim,	87	16	0.4		
										50 grnst, 35 qtz, 6 G.Q.							
30	35	88	30	to				60	10	to	0.4	35 S, to lim, 60 grnst,	88	14	0.4		
										10 qtz, 27 G.Q.							
35	40	89	10	to				60	30	to	0.4	1 py, 55 S, 70 grnst	89	14	0.4		
										to lim, 15 qtz, 17 G.Q.							
40	45	90	20	to				30	50	to	0.3	2 G.S., 35 S, to lim, 80 grnst	90	16	0.4		
										to lim, 10 qtz, 5 G.Q.							
45	50	91	15	to				25	60	to	0.1	15 S, 20 G.S., 67 G.Q. grnst,	91	16	0.4		
										to lim, 20 qtz, 10 G.Q.							
50	55	92	5	60				10	25	to	0.1	80 G.S., 3 py, 10 grnst,	92	14	0.4		
										2 qtz, to lim, 5 G.Q.							
55	60	93	90	1				2	7	to	0.2	60 G.S., 15 py, 15 grnst	93	16	0.4		
										5 qtz, 5 G.Q. to lim.							

DD-221

UNITED KENO HILL MINES LTD.

OVERBURDEN DRILL HOLE LOG

Location Silver - King Latitude _____ Departure _____ Hole No. A 3188
 Date Drilled Aug 14 '72 Elevation _____ Bearing _____ Page No. 2 of 4
 Casing Depth _____ Overburden Depth _____ Length of Hole 210' Dip _____

G.Q. Grey Quartzite; G.S. Graphite Schist; S.S. Sericite Schist; Grnst. Greenstone; Qtz. Quartz; Lim. Limonite; Py. Pyrite; Pbs. Galena; ZnS Sphalerite

Footage		Sample No.	Coarse Material (%) (+14 mesh)						Panning Concentrate Mineral Content (%)		Sample No.	Geochemical Results			Assay Results		
From	To		G.Q.	G.S.	S.S.	Grnst.	Qtz.	Lim	grams	Pb. (ppm)		Ag. (ppm)	Ag. (oz/ton)	Pb. (%)	Zn (%)		
60	65	12294	5	90			tr	5	tr	0.1	60 G.S., 10 ppm, 10 grmat, 10 qtz, 10 G.Q. & lim	12294	18	0.4			
65	70	95	5	80			tr	15	tr	0.3	30 ppm, 50 G.S., 7 grmat, tr lim, 10 qtz, 3 G.Q.	95	20	0.4			
70	75	96	tr	80				20	tr	0.2	70 G.S., 15 ppm, 7 grmat, 10 qtz, tr lim, 3 G.Q.	96	18	0.4			
75	80	97	80	6				14	tr	0.3	55 G.S., 20 ppm, 3 grmat, 5 qtz, tr lim, 18 G.Q.	97	20	0.4			
80	85	98	70	5				25	tr	0.4	35 G.S., 35 ppm, 10 grmat, 15 qtz, tr lim, 5 G.Q.	98	20	0.6			
85	90	99	55	5				40	tr	0.2	40 G.S., 35 ppm, 3 grmat, 20 qtz, 2 G.Q.	99	22	0.6			
90	95	12300	75	5			tr	20	tr	0.2	50 G.S., 15 grmat, tr ppm, 10 qtz, 25 G.Q.	12300	24	0.6			
95	100	01	20	tr				80	tr	0.2	15 G.S., 10 ppm, 60 grmat, 55 qtz, 2 grmat, 8 G.Q.	01	22	1.0			
100	105	02	3	tr			90	7	tr	0.1	40 G.S., 10 ppm, 35 grmat, 15 qtz, 2 grmat, 12 G.Q.	02	14	0.4			
105	110	03	96	tr			tr	4	tr	0.3	70 G.S., 15 ppm, 5 qtz, 10 G.Q.	03	12	0.4			
110	115	04	70	5				25	tr	0.2	60 G.S., 10 ppm, 3 grmat, 10 qtz, 17 G.Q.	04	12	0.4			

DD-221

UNITED KENO HILL MINES LTD.

OVERBURDEN DRILL HOLE LOG

Location Silver-King Latitude _____ Departure _____ Hole No. A 3188
 Date Drilled Aug 14 1972 Elevation _____ Bearing _____ Page No. 3 Of 4
 Casing Depth _____ Overburden Depth _____ Length of Hole 210' Dip _____

G.Q. Grey Quartzite; G.S. Graphite Schist; S.S. Sericite Schist; Grnst. Greenstone; Qtz. Quartz; Lim. Limonite; Py. Pyrite; Pbs. Galena; ZnS Sphalerite

Footage		Sample No.	Coarse Material (%) (+14 mesh)						Panning Concentrate Mineral Content (%)			Sample No.	Geochemical Results			Assay Results		
From	To		G.Q.	G.S.	S.S.	Grnst.	Qtz.	Lim	grams				Pb. (ppm)	Ag. (ppm)		Ag. (oz/ton)	Pb. (%)	Zn (%)
115	120	12305	20	20		55	5	tr	0.6	70 ppn, 176.9, 3grnst,	12305	14	0.4					
										8qtz, 2G.Q.								
120	125	06	40	30	20	tr	10	tr	1.2	60 ppn, 206.9, 3grnst,	06	14	0.4					
										5qtz, 126.9, tr lim.								
125	130	07	30	70				tr tr	0.6	15grnst, 106.9, 10ppn,	07	12	0.4					
										1qtz, tr lim, 64 G.Q.								
130	135	08	50	30			20	tr	0.5	26.9, 5grnst, 10 ppn,	08	10	0.4					
										20 qtz, 63 G.Q.								
135	140	09	75	10			15	tr	1.2	306.9, 10 ppn, 3grnst,	09	14	0.4					
										20 qtz, 37 G.Q.								
140	145	10	100	tr				tr	0.1	25ppn, 156.9, 2grnst,	10	16	0.4					
										5qtz, 53 G.Q.								
145	150	11	99	tr			1	tr	0.2	25ppn, 76.9, 2grnst,	11	20	0.4					
										4qtz, 65 G.Q.								
150	155	12	96	tr			4	tr	0.3	356.9, 25 ppn, 3 CaCO ₃ ,	12	14	0.4					
										2 qtz, 35 G.Q.								
155	160	13	85	tr			15	tr	0.3	40 ppn, 306.9, 10 grnst,	13	10	0.4					
										385, 5qtz, 12 G.Q.								
160	165	14	90	3			7	tr	0.3	15 G.S., 39 ppn, 555,	14	18	0.4					
										10 grnst, tr lim, 354tr, 306.9.								
165	170	15	85	tr			15	tr	0.2	35ppn, 106.9, 5grnst,	15	13	0.4					
										10 qtz, 40 G.Q.								

DD-221

UNITED KENO HILL MINES LTD.

OVERBURDEN DRILL HOLE LOG

Location Silver-King Latitude _____ Departure _____ Hole No. A 3188
 Date Drilled Aug 14 '02 Elevation _____ Bearing _____ Page No. 4 of 4
 Casing Depth _____ Overburden Depth _____ Length of Hole 210' Dip _____

G.Q. Grey Quartzite; G.S. Graphite Schist; S.S. Sericite Schist; Grnst. Greenstone; Qtz. Quartz; Lim. Limonite; Py. Pyrite; Pbs. Galena; ZnS Sphalerite

Footage		Sample No.	Coarse Material (%) (+14 mesh)						Panning Concentrate Mineral Content (%)		Sample No.	Geochemical Results			Assay Results		
From	To		G.Q.	G.S.	S.S.	Grnst.	Qtz.	Lim.	grams	Pb. (ppm)		Ag. (ppm)	Ag. (oz/ton)	Pb. (%)	Zn (%)		
170	175	12216	95	2			3	tr	0.2	35 py, 10 grnst, 56.5, 12216	12	0.4					
										2 qtz, 57 G.Q.							
175	180	17	99	tr			1	tr	0.2	35 py, 76.5, 2 grnst, 17	16	0.4					
										1 qtz, 55 G.Q.							
180	185	18	50	50				tr	0.3	10 G.Q., 5 grnst, 10 py, 18	18	0.4					
										tr lim, 75 G.Q.							
185	190	19	73	20			7	tr	0.2	30 py, 10 G.S., 3 grnst, 19	16	0.4					
										2 qtz, 55 G.Q.							
190	195	20	96	tr			4	tr	0.3	30 py, 56.5, 5 qtz, 20	16	0.4					
										tr grnst, 60 G.Q.							
195	200	21	78	20			2	tr	0.1	56.5, 12 py, 3 grnst, 21	18	0.4					
										3 qtz, 77 G.Q.							
200	205	22	97	tr			3	tr	0.2	25 py, 20 G.S., 1 grnst, 22	12	0.4					
										2 qtz, 52 G.Q.							
205	210	23	90	7			3	tr	0.3	50 py, 56.5, 2 qtz, 23	16	0.4					
										43 G.Q.							

DD-221

UNITED KENO HILL MINES LTD.

OVERBURDEN DRILL HOLE LOG

Location Silver King Latitude _____ Departure _____ Hole No. A 3189
 Date Drilled Aug 15 '72 Elevation _____ Bearing N 60° 30' W Page No. 1 Of 4
 Casing Depth 30' Overburden Depth 55'-60' - Length of Hole 210 Dip 62°

G.Q. Grey Quartzite; G.S. Graphite Schist; S.S. Sericite Schist; Grnst. Greenstone; Qtz. Quartz; Lim. Limonite; Py. Pyrite; Pbs. Galena; ZnS Sphalerite

Footage		Sample No.	Coarse Material (%) (+14 mesh)						Panning Concentrate Mineral Content (%)		Sample No.	Geochemical Results			Assay Results		
From	To		G.Q.	G.S.	S.S.	Grnst.	Qtz.	Lim	grams			Pb. (ppm)	Ag. (ppm)		Ag. (oz/ton)	Pb. (%)	Zn (%)
0	10	12324	-	-	-	-	-	-	0.8	306.5, 1 py, 35 gmat	12324	22	0.4				
			Insufficient Sample						5 qtz, to lim, 29 G.Q.								
10	15	25	85					15	to	0.6	126.5, 3 py, 255,	25	20	0.4			
									15 qtz, 10 qtz, 52 gmat, 20 G.Q.								
15	20	26	78	2				20	to	0.3	150.5, 3 py, 255,	26	22	0.4			
									4.5 gmat; to lim, 20 qtz, 15 G.Q.								
20	25	27	55				25	20	to	0.8	46.5, 255, 1 py, to lim,	27	26	0.4			
									10 qtz, 20 G.Q. 63 gmat,								
25	30	28	40				35	25		0.6	70 gmat, 555, 36.5,	28	24	0.4			
									to py, 12 qtz, 10 G.Q.								
30	35	29	40	5			20	35	to	1.6	555, to py, 16.5, 82 gmat,	29	24	0.4			
									5 qtz, to lim 76. Q.								
35	40	30	20	15			40	25	to	1.6	255, 16.5, to py, 80 gmat,	30	22	0.4			
									5 qtz, to lim, 76. Q.								
40	45	31	45	to			40	15	to	0.6	555, 16.5, 75 gmat,	31	26	0.4			
									to lim, 10 qtz, 96. Q.								
45	50	32	30	to			40	30	to	0.8	1 py, 1055, 65 G.Q.	32	26	0.4			
									to lim, 10 qtz, 146. Q.								
50	55	33	35	5			40	20		1.2	3 py, 555, 2 graph	33	24	0.4			
									70 gmat, 7 qtz, 136. Q. to lim								
55	60	34	40	20			20	20		1.8	306.5, 10 py, 555,	34	26	0.4			
									40 gmat, 7 qtz, 80. Q.								

DD-231

UNITED KENO HILL MINES LTD.

OVERBURDEN DRILL HOLE LOG

Location Silver King Latitude _____ Departure _____ Hole No. A 3189
 Date Drilled Aug 15 '72 Elevation _____ Bearing _____ Page No. 2 of 4
 Casing Depth _____ Overburden Depth _____ Length of Hole _____ Dip _____

G.Q. Grey Quartzite; G.S. Graphite Schist; S.S. Sericite Schist; Grnst. Greenstone; Qtz. Quartz; Lim. Limonite; Py. Pyrite; Pbs. Galena; ZnS Sphalerite

Footage		Sample No.	Coarse Material (%) (+14 mesh)						Panning Concentrate Mineral Content (%)			Sample No.	Geochemical Results			Assay Results		
From	To		G.Q.	G.S.	S.S.	Grnst.	Qtz.	Lim	grams				Pb. (ppm)	Ag. (ppm)		Ag. (oz/ton)	Pb. (%)	Zn (%)
60	65	12335	5	65				30	±	1.8	25 py, 55 G.S., 10 grnst	12335	30	0.4				
											7 qtz, ± lim, 3 G.Q.							
65	70	36	10	40				50		0.8	30 py, 45 G.S., 10 grnst,	36	20	0.4				
											10 qtz, 5 G.Q.							
70	75	37	60	50				10		2.0	25 G.S., 10 py, 15 S.S.,	37	14	0.4				
											10 qtz, 15 G.Q., 25 grnst.							
75	80	38	30	40				30	±	2.4	65 G.S., 7 py, 75 S.S.,	38	14	0.4				
											10 grnst, 10 qtz, 5 G.Q.							
80	85	39	10	80				10	±	0.6	42 ^{ppm} grnst, 42' G.S., 5 grnst,	39	14	0.4				
											5 qtz, 6 G.Q.							
85	90	40	25	55				20	±	0.6	35 py, 50 G.S., 3 grnst,	40	18	0.4				
											5 qtz, 7 G.Q.							
90	95	41	25	60				15		0.3	5 grnst, 10 grnst, 70 G.S.,	41	12	0.4				
											2 qtz, 8 G.Q.							
95	100	42	15	50				35	±	0.6	27 py, 53 G.S., 5 grnst,	42	8	0.4				
											10 qtz, 5 G.Q.							
100	105	43	15	59			6	20		0.3	3 py, 2 grnst, 58 G.S.,	43	14	0.4				
											10 qtz, 17 G.Q.							
105	110	44	82	10	±	±	8	±		0.8	4 grnst, 3 py, 75 G.S.,	44	12	0.4				
											5 qtz, 13 G.Q.							
110	115	12345	80	10				10		0.4	45 py, 25 G.S., 2 grnst,	12345	12	0.4				
											5 qtz, 13 G.Q.							

DD-221

UNITED KENO HILL MINES LTD.

OVERBURDEN DRILL HOLE LOG

Location Silver - King Latitude _____ Departure _____ Hole No. A 3189
 Date Drilled Aug 15 1972 Elevation _____ Bearing _____ Page No. 3 Of 4
 Casing Depth _____ Overburden Depth _____ Length of Hole 210' Dip _____

G.Q. Grey Quartzite; G.S. Graphite Schist; S.S. Sericite Schist; Grnst. Greenstone; Qtz. Quartz; Lim. Limonite; Py. Pyrite; Pbs. Galena; ZnS Sphalerite

Footage		Sample No.	Coarse Material (%) (+14 mesh)						Panning Concentrate Mineral Content (%)		Sample No.	Geochemical Results			Assay Results		
From	To		G.Q.	G.S.	S.S.	Grnst.	Qtz.	Lim	grams			Pb. (ppm)	Ag. (ppm)		Ag. (oz/ton)	Pb. (%)	Zn (%)
115	120	12346	88	tk			12	tk	0.8	15ppn, 25G.S., 7grnst, tk lim, 5qtz, 48G.Q.	12346	14	0.4				
120	125	47	95	tk			5		0.3	15G.S., 15ppn, 3grnst, tk lim, 1qtz, 66G.Q.	47	8	0.4				
125	130	48	90	1		1	8		0.7	20G.S., 10ppn, 4grnst, 1qtz, 65G.Q.	48	8	0.4				
130	135	49	90	tk			10		1.6	22G.S., 12ppn, 3grnst, 10qtz, 53G.Q.	49	14	0.4				
135	140	50	89	3			8		1.0	25ppn, 30G.S., 3grnst, 5qtz, 37G.Q.	50	26	0.4				
140	145	51	75	20			5		0.2	7ppn, 77G.S., 2grnst, tk pyrite, 2qtz, tk lim, 12G.Q.	51	22	0.6				
145	150	52	65	20			15		0.6	as above	52	22	0.6				
150	155	53	88	2			10		1.4	30G.S., 30ppn, 2grnst, 5qtz, 33G.Q., tk lim	53	16	0.4				
155	160	54	88	tk		tk	12	tk	0.4	25ppn, 20G.S., 3grnst, 5qtz, 47G.Q.	54	12	0.4				
160	165	55	92			tk	8	tk	0.3	40ppn, 20G.S., 7grnst, 5qtz, 35G.Q.	55	10	0.4				
165	170	56	79				20		1.8	7ppn, 10G.S., 10qtz, 73G.Q.	56	10	0.4				

UNITED KENO HILL MINES LTD.

OVERBURDEN DRILL HOLE LOG

Location Silver - King Latitude _____ Departure _____ Hole No. A 3189
 Date Drilled Aug 15 1972 Elevation _____ Bearing _____ Page No. 4 of 4
 Casing Depth _____ Overburden Depth _____ Length of Hole 210' Dip _____

G.Q. Grey Quartzite; G.S. Graphite Schist; S.S. Sericite Schist; Grnst. Greenstone; Qtz. Quartz; Lim. Limonite; Py. Pyrite; Pbs. Galena; ZnS Sphalerite

Footage		Sample No.	Coarse Material (%) (+14 mesh)						Panning Concentrate Mineral Content (%)		Sample No.	Geochemical Results			Assay Results		
From	To		G.Q.	G.S.	S.S.	Grnst.	Qtz.	Lim	grams	Pb. (ppm)		Ag. (ppm)	Ag. (oz/ton)	Pb. (%)	Zn (%)		
170	175	12357	92	h			8	h	1.2	156 G.S., 33 py, 2 qtz	12357	12	0.4				
										50 G.Q.							
175	180	58	90	h			10	h	1.0	150 G.S., 7 py, 2 qtz	58	10	0.4				
										76 G.Q.							
180	185	59	97	h			3	h	1.2	126 G.S., 7 py, 1 qtz	59	8	0.4				
										80 G.Q.							
185	190	60	98	h		h	2	h	1.2	35 py, 236 G.S., 1 qtz	60	20	0.4				
										h grnat, 41 G.Q.							
190	195	61	73	2		h	25	h	0.3	30 py, 20 G.S., h grnat	61	18	0.4				
										h grnat, 10 qtz, 40 G.Q.							
195	200	62	95	h			25	h	0.8	20 py, 156 G.S., 1 grnat	62	14	0.4				
										20 qtz, 44 G.Q.							
200	205	63	80	h			20	h	0.6	15 py, 56 G.S., h grnat	63	10	0.4				
										17 qtz, 63 G.Q.							
205	210	64	85	h			15	h	0.6	56 G.S., 20 py, 1 grnat	64	10	0.4				
										12 qtz, 62 G.Q.							

UNITED KENO HILL MINES LTD.

OVERBURDEN DRILL HOLE LOG

Location Silver King Latitude _____ Departure _____ Hole No. A 3190
 Date Drilled Aug 15 1972 Elevation _____ Bearing N 40° 30' W Page No. 1 Of 4
 Casing Depth 30' Overburden Depth 70' Length of Hole 200' Dip 56°

G.Q. Grey Quartzite; G.S. Graphite Schist; S.S. Sericite Schist; Grnst. Greenstone; Qtz. Quartz; Lim. Limonite; Py. Pyrite; Pbs. Galena; ZnS Sphalerite

Footage		Sample No.	Coarse Material (%) (+14 mesh)						Panning Concentrate Mineral Content (%)		Sample No.	Geochemical Results			Assay Results		
From	To		G.Q.	G.S.	S.S.	Grnst.	Qtz.	Lim	grams	Pb. (ppm)		Ag. (ppm)	Ag. (oz/ton)	Pb. (%)	Zn (%)		
0	10	12365	-	-	-	-	-	-	0.2	78.5, 555, 3 py, 20 grnst	12365	20	0.6				
			Insuf Sample						to lim, 40 qt, 256. Q.								
10	15	66	-	-	-	-	-	-	0.1	36.5, 255, 2 py, 50 grnst	66	24	0.8				
			Insuf Sample						to lim, 20 qt, 236. Q.								
15	20	67	-	-	-	-	-	-	0.1	1 py, 26.5, 155, 55 grnst	67	30	0.4				
			Insuf Sample						to lim, 10 qt, 316. Q.								
20	25	68	-	-	-	-	-	-	0.1	555, 1 py, 16.5	68	36	0.6				
			Insuf Sample						80 grnst, 5 qt, 106. Q.								
25	30	69	20			60	20	to	1.6	255, 70 grnst, to lim, 15 qt	69	22	0.4				
									136. Q.								
30	35	70	5			85	10	to	0.1	255, 70 grnst, to lim,	70	24	0.4				
									15 qt, 136. Q.								
35	40	71	32			60	8	to	1.6	1055, 75 grnst, to lim,	71	20	0.4				
									5 qt, 166. Q.								
40	45	72	15	to		70	15	to	0.3	1055, 1 py, 79 grnst,	72	18	0.4				
									to lim, 5 qt, 46. Q.								
45	50	73	5	to		90	5	to	0.4	1055, 1 py, 75 grnst,	73	20	0.4				
									7 qt, 76. Q.								
50	55	74	60	20		10	10	to	0.3	1055, 1 py, 70 grnst,	74	24	0.4				
									to lim, 5 qt, 146. Q.								
55	60	75	45			40	15	to	0.3	1055, to 6.5, 1 py, 60 grnst	75	20	0.4				
									10 qt, to lim, 196. Q.								

DD-221

UNITED KENO HILL MINES LTD.

OVERBURDEN DRILL HOLE LOG

Location Silver King Latitude _____ Departure _____ Hole No. A 3190
 Date Drilled Aug 15 1972 Elevation _____ Bearing _____ Page No. 2 OF 4
 Casing Depth _____ Overburden Depth _____ Length of Hole 200' Dip _____

G.Q. Grey Quartzite; G.S. Graphite Schist; S.S. Sericite Schist; Gmst. Greenstone; Qtz. Quartz; Lim. Limonite; Py. Pyrite; Pbs. Galena; ZnS Sphalerite

Footage		Sample No.	Coarse Material (%) (+14 mesh)						Panning Concentrate Mineral Content (%)			Sample No.	Geochemical Results			Assay Results		
From	To		G.Q.	G.S.	S.S.	Gmst.	Qtz.	Lim	grams				Pb. (ppm)	Ag. (ppm)		Ag. (oz/ton)	Pb. (%)	Zn (%)
60	65	12376	30			66	4	tr	0.3	109g, 4ppn, 16g, 55gmst, tr lim, 5qtz, 24 G.Q.	12376	18	0.4					
65	70	77	10	tr		30	60	tr	0.3	10ppn, 36g, 25g, 45gmst, tr lim, 25qtz, 15G.Q.	77	30	0.4					
70	75	78	5	tr		55	40	tr	0.3	76g, 3ppn, 35g, 50gmst, 10qtz, tr lim, 27G.Q.	78	20	0.4					
75	80	79	50	tr		44	6	tr	0.4	30ppn, 20G.S, 25gmst, 10qtz, tr lim, 18G.Q.	79	18	0.4					
80	85	80	85	2		10	3	tr	0.2	50g, 35ppn, 35g, 35gmst, tr lim, 10qtz, 12G.Q.	80	14	0.4					
85	90	81	75	tr		10	15	tr	0.2	25g, 26g, 10ppn, 40gmst, 10qtz, tr lim, 36G.Q.	81	18	0.4					
90	95	82	75	10		4	11	tr	0.2	17ppn, 10G.S, 25g, 30gmst, tr lim, 10qtz, 31G.Q.	82	16	0.4					
95	100	83	55	5		5	35	tr	0.2	55G.S, 10ppn, 3gmst, 20qtz, 12G.Q.	83	16	0.4					
100	105	84	65	20		tr	15	tr	0.4	350g, 25ppn, 10gmst, 7qtz, 23G.Q.	84	12	0.4					
105	110	85	90	tr		2	8	tr	1.6	45ppn, 17G.S, 2gmst, 5qtz, 31G.Q.	85	14	0.4					
110	115	86	95	1		tr	4	tr	0.2	45ppn, 15G.S, 2gmst, 2qtz, 36G.Q.	86	46	0.4					

DD-221

UNITED KENO HILL MINES LTD.

OVERBURDEN DRILL HOLE LOG

Location Silver King Latitude _____ Departure _____ Hole No. A 3190
 Date Drilled Aug 15, 1972 Elevation _____ Bearing _____ Page No. 3 Of 4
 Casing Depth _____ Overburden Depth _____ Length of Hole 200' Dip _____

G.Q. Grey Quartzite; G.S. Graphite Schist; S.S. Sericite Schist; Grnst. Greenstone; Qtz. Quartz; Lim. Limonite; Py. Pyrite; Pbs. Galena; ZnS Sphalerite

Footage		Sample No.	Coarse Material (%) (+14 mesh)						Panning Concentrate Mineral Content (%)		Sample No.	Geochemical Results			Assay Results		
From	To		G.Q.	G.S.	S.S.	Grnst.	Qtz.	Lim	grams	Pb. (ppm)		Ag. (ppm)	Ag. (oz/ton)	Pb. (%)	Zn (%)		
115	120	12387	85	to		to	15	to	2.2	35 py, 126.5, 2 grnst 5 qtz, 466. Q.	12387	40	0.4				
120	125	88	97	1		to	2	to	1.8	5 grnst, 20 py, 56.5, 1 qtz, 696. Q.	88	34	0.4				
125	130	89	93	2		to	5	to	1.6	40 py, 46.5, 19 grnst, to pyrite 2 qtz, 536. Q.	89	34	0.4				
130	135	90	47	3			50		2.2	206.5, 45 py, 15 qtz to pyrite to grnst, 306. Q.	90	16	0.4				
135	140	91	60	to			40		0.6	40 py, 356.5, 2 grnst, to pyrite 12 qtz, 116. Q.	91	20	0.4				
140	145	92	59	1			40	to	3.6	50 py, 256.5, 1 grnst, to pyrite 10 qtz, 146. Q.	92	22	0.4				
145	150	93	69	1			30	to	2.6	406.5, 25 py, 2 grnst, 10 qtz, 236. Q.	93	26	0.6				
150	155	94	70	to			30	to	2.2	60 py, 226.5, to grnst, to pyrite 5 qtz, 136. Q.	94	38	0.8				
155	160	95	70	to			30	to	2.6	506.5, 17 py, to grnst, 10 qtz, 236. Q.	95	56	1.0				
160	165	96	55	to			45	to	0.3	40 py, 326.5, 1 grnst, 15 qtz 126. Q.	96	20	0.6				
165	170	97	70	5			25	to	0.3	50 py, 256.5, 1 grnst 5 qtz, 196. Q.	97	22	1.2				

DD-221

UNITED KENO HILL MINES LTD. OVERBURDEN DRILL HOLE LOG

Location Silver King Latitude _____ Departure _____ Hole No. A 3191
 Date Drilled Aug 15 '72 Elevation _____ Bearing N 40° 30' W Page No. 1 Of 4
 Casing Depth 30' Overburden Depth 70'-75' Length of Hole 210' Dip ~~56°~~ 62°

G.Q. Grey Quartzite; G.S. Graphite Schist; S.S. Sericite Schist; Grnst. Greenstone; Qtz. Quartz; Lim. Limonite; Py. Pyrite; Pbs. Galena; ZnS Sphalerite

Footage		Sample No.	Coarse Material (%) (+14 mesh)						Panning Concentrate Mineral Content (%)		Sample No.	Geochemical Results			Assay Results		
From	To		G.Q.	G.S.	S.S.	Grnst.	Qtz.	Lim	grams			Pb. (ppm)	Ag. (ppm)		Ag. (oz/ton)	Pb. (%)	Zn (%)
0	10	12504	90	10			to	to	1.8	156.5 10 grnst, to qtz 2 qtz, to lim 73 G.Q.	12504	26	0.8				
10	15	05	-	-	-	-	-	-	1.8	10 G.S., 20 grnst, 259, to lim, 10 qtz, 58 G.Q.	05	28	0.8				
15	20	06	-	-	-	-	-	-	0.2	259, 36.5, to lim, 50 grnst, 10 qtz, 35 G.Q.	06	110	1.0				
20	25	07	70			20	10	to	2.4	599, 65 grnst, to lim, 5 qtz, 25 G.Q.	07	30	1.0				
25	30	08	67	to		25	8	to	1.4	559, 65 grnst, 5 qtz, to lim, 25 G.Q.	08	34	0.8				
30	35	09	60	to		30	10		2.4	1059, 1 py, 16.9, 65 grnst, to lim, 5 qtz, 18 G.Q.	09	44	0.6				
35	40	10	60	to		25	15	to	1.6	1559, 26.5, to lim, 60 grnst, 10 qtz, 13 G.Q.	10	22	0.4				
40	45	11	55	5.		30	15	to	1.0	2559, 1 py, to G.S., 60 grnst, 5 qtz, to lim, 19 G.Q.	11	80	0.4				
45	50	12	60	to		30	10	to	1.2	2059, 1 py, to lim, 55 grnst 10 qtz, to lim 14 G.Q.	12	44	0.8				
50	55	13	65	to		20	15	to	1.6	1059, 16.5, to py, 65 grnst, 5 qtz, 19 G.Q.	13	36	0.8				
55	60	14	72	to		15	12	to	2.8	1059, 5 qtz, 20 G.Q, to lim 65 grnst.	14	38	0.8				

DO-221

UNITED KENO HILL MINES LTD.

OVERBURDEN DRILL HOLE LOG

Location Silver King Latitude _____ Departure _____ Hole No. A3191
 Date Drilled Aug 15 '72 Elevation _____ Bearing _____ Page No. 2 Of 4
 Casing Depth _____ Overburden Depth _____ Length of Hole 210' Dip _____

G.Q. Grey Quartzite; G.S. Graphite Schist; S.S. Sericite Schist; Grnst. Greenstone; Qtz. Quartz; Lim. Limonite; Py. Pyrite; Pbs. Galena; ZnS Sphalerite

Footage		Sample No.	Coarse Material (%) (+14 mesh)						Panning Concentrate Mineral Content (%)		Sample No.	Geochemical Results			Assay Results		
From	To		G.Q.	G.S.	S.S.	Grnst.	Qtz.	Lim	grams	Pb. (ppm)		Ag. (ppm)	Ag. (oz/ton)	Pb. (%)	Zn (%)		
60	65	12515	60	h		20	20	h	0.8	2ppn, 75grnt, 35g h lim	12515	32	0.8				
										10 qtz, 10 G. Q.							
65	70	16	48	2		25	25	h	1.8	12ppn, 50grnt, 20 G.S.	16	30	3.8				
										35g h lim, 10 qtz, 23 G. Q.							
70	75	17	68	2		10	20	h	2.4	7ppn, 8 G.S., 55g h lim	17	42	1.8				
										55grnt, 10 qtz, 20 G. Q.							
75	80	18	80	h		10	10	h	1.8	7ppn, 25g, 4 G.S., 45grnt	18	44	2.8				
										10 qtz, 32 G. Q.							
80	85	19	88	1		3	8	h	0.6	12ppn, 20 G.S., 105g	19	28	2.2				
										55grnt, h lim, 5 qtz, 16 G. Q.							
85	90	20	67	h		3	30	h	0.8	15ppn, 20grnt, 2 G.S.	20	22	1.0				
										20 qtz, 43 G. Q.							
90	95	21	35	h		10	55	h	0.6	50grnt, 20 G.S., 7ppn	21	22	0.6				
										25g h lim, 25 qtz, 14 G. Q.							
95	100	22	60	5		10	25	h	2.4	50ppn, 70 G.S., 25grnt	22	34	0.6				
										5 qtz, h lim, 13 G. Q.							
100	105	23	18	10		2	70	h	3.2	40ppn, 80 G.S., 15grnt	23	34	0.6				
										h lim, 20 qtz, 17 G. Q.							
105	110	24	89	1			10	h	1.4	45ppn, 30 G.S., 2grnt	24	30	1.0				
										5 qtz, 18 G. Q.							
110	115	25	85	h			15		1.6	50 G.S., 17ppn, 2grnt	25	28	1.0				
										10 qtz, 21 G. Q.							

D-20

UNITED KENO HILL MINES LTD.

OVERBURDEN DRILL HOLE LOG

Location Silver - King Latitude _____ Departure _____ Hole No. A3191
 Date Drilled Aug 15 '72 Elevation _____ Bearing _____ Page No. 3 Of 4
 Casing Depth _____ Overburden Depth _____ Length of Hole 210' Dip _____

G.Q. Grey Quartzite; G.S. Graphite Schist; S.S. Sericite Schist; Grnst. Greenstone; Qtz. Quartz; Lim. Limonite; Py. Pyrite; Pbs. Galena; ZnS Sphalerite

Footage		Sample No.	Coarse Material (%) (+14 mesh)						Panning Concentrate Mineral Content (%)		Sample No.	Geochemical Results			Assay Results		
From	To		G.Q.	G.S.	S.S.	Grnst.	Qtz.	Lim	grams	Pb. (ppm)		Ag. (ppm)	Ag. (oz/ton)	Pb. (%)	Zn (%)		
115	120	12526	8	tr			20		0.8	25 py, 20 G.S., 1 grnst, 10 qtz, 44 G.Q.	12526	26	0.8				
120	125	27	90	tr		tr	10	tr	3.6	42 py, 17 G.S., 1 grnst, 5 qtz, 36 G.Q.	27	26	0.8				
125	130	28	95	4			1		1.8	40 py, 35 G.S., 1 grnst, 1 qtz, 23 G.Q.	28	24	0.8				
130	135	29	82	3		tr	15	tr	1.4	30 py, 40 G.S., 1 grnst, 5 qtz, 25 G.Q.	29	24	0.8				
135	140	30	90	tr			10		1.2	15 py, 30 G.S., 1 grnst, 5 qtz, 50 G.Q.	30	18	0.4				
140	145	31	95	tr			5	tr	0.8	15 G.S., 20 py, 1 grnst, 2 qtz, 62 G.Q.	31	14	0.6				
145	150	32	97	1			2	tr	2.0	15 G.S., 15 py, 1 qtz, 69 G.Q.	32	14	0.6				
150	155	33	98	tr			2	tr	0.4	10 G.S., 5 grnst, 12 py, 1 qtz, 72 G.Q.	33	12	0.4				
155	160	34	85	tr			15		2.2	20 qtz, 30 G.S., 1 grnst, 7 qtz, 43 G.Q.	34	20	0.6				
160	165	35	80	tr			20		1.0	25 py, 25 G.S., 2 grnst, 10 qtz, 38 G.Q.	35	18	1.0				
165	170	36	89	1			10		1.4	40 G.S., 15 py, 1 grnst, 5 qtz, 39 G.Q.	36	18	1.0				

DD-221

UNITED KENO HILL MINES LTD.

OVERBURDEN DRILL HOLE LOG

Location Silver King Latitude _____ Departure _____ Hole No. A3191
 Date Drilled Aug 15 1972 Elevation _____ Bearing _____ Page No. 4 of 4
 Casing Depth _____ Overburden Depth _____ Length of Hole 210' Dip _____

G.Q. Grey Quartzite; G.S. Graphite Schist; S.S. Sericite Schist; Gmst. Greenstone; Qtz. Quartz; Lim. Limonite; Py. Pyrite; Pbs. Galena; ZnS Sphalerite

Footage		Sample No.	Coarse Material (%) (+14 mesh)						Panning Concentrate Mineral Content (%)		Sample No.	Geochemical Results			Assay Results		
From	To		G.Q.	G.S.	S.S.	Gmst.	Qtz.	Lim	grams	Pb. (ppm)		Ag. (ppm)	Ag. (oz/ton)	Pb. (%)	Zn (%)		
170	175	37	94	1			5	tk	1.2	35ppm, 15G.S, 3gmst, 2qtz, 45G.Q.	12537	14	0.6				
175	180	38	90	tk			10	tk	2.4	15ppm, 20G.S, tk gmst, 5qtz, 60G.Q.	38	16	0.6				
180	185	39	91	1			8		1.8	10ppm, 15G.S, tk gmst, 1qtz, 74G.Q.	39	14	0.6				
185	190	40	88	tk			12		1.4	10G.S, 7ppm, 10qtz, 73G.Q.	40	16	0.6				
190	195	41	88	tk	4		8		1.6	10G.S, 20ppm, 5gmst, 5qtz, 60G.Q.	41	18	1.2				
195	200	42	86	tk	4		10		1.8	15G.S, 15ppm, 5gmst, 155, 5qtz, 59G.Q.	42	20	1.2				
200	205	43	94	tk	1		5		1.0	10G.S, 10gmst, 15ppm, 5qtz, 60G.Q.	43	18	1.2				
205	210	44	83	1	10		6		2.0	355G.S, 15ppm, 3G.S, 10qtz, 69G.Q.	44	20	1.6				

DD-221

UNITED KENO HILL MINES LTD.

OVERBURDEN DRILL HOLE LOG

Location Silver - King Latitude _____ Departure _____ Hole No. A 3192
 Date Drilled Aug 15 '72 Elevation _____ Bearing N 40° 30' W Page No. 1 Of 4
 Casing Depth 40' Overburden Depth 70' - 75' Length of Hole 210 Dip 60'

G.Q. Grey Quartzite; G.S. Graphite Schist; S.S. Sericite Schist; Grnst. Greenstone; Qtz. Quartz; Lim. Limonite; Py. Pyrite; Pbs. Galena; ZnS Sphalerite

Footage		Sample No.	Coarse Material (%) (+14 mesh)						Panning Concentrate Mineral Content (%)		Sample No.	Geochemical Results			Assay Results		
From	To		G.Q.	G.S.	S.S.	Grnst.	Qtz.	Lim	grams	Pb. (ppm)		Ag. (ppm)	Ag. (oz/ton)	Pb. (%)	Zn (%)		
0	10	12545	-	-	-	-	-	-	0.8	30 G.S., 35 S., 8 Grnst.	12545	40	1.8				
			Insuf Sample						to lim, 15 Grnst, 44 G.Q.								
10	15	46	95					5	1.0	20 G.S., 55 S., 20 Grnst	46	30	1.2				
									1 py, to lim, 10 Qtz, 44 G.Q.								
15	20	47	-	-	-	-	-	-	1.2	20 G.S., 45 Grnst, 55 S., 1 py,	47	38	1.2				
			Insuf Sample						10 Qtz, 29 G.Q.								
20	25	48	70	to		25	5	to	0.4	10 G.S., 10 S., 1 py, 50 Grnst,	48	36	1.4				
									7 Qtz, 22 G.Q.								
25	30	49	75	to		15	10	to	0.4	2 G.S., 10 S., 1 py, 65 Grnst,	49	26	1.0				
									7 Qtz, 15 G.Q.								
30	35	50	80	to		10	10	to	2.6	16.5, 75 S., 65 Grnst, 5 Qtz,	50	22	1.0				
									to lim, to py, 22 G.Q.								
35	40	51	72	to		20	8	to	1.0	2 G.S., 10 S., 70 Grnst, to lim,	51	18	0.8				
									2 Qtz, 16 G.Q.								
40	45	52	60	to		30	10	to	2.4	10 S., 16.5, 70 Grnst, to lim	52	18	0.8				
									2 Qtz, 17 G.Q.								
45	50	53	74	1		15	10	to	2.8	as above	53	18	0.6				
50	55	54	82	to		10	8	to	2.0	16.5, 10 S., 65 Grnst,	54	14	0.6				
									to lim, 5 Qtz, 19 G.Q.								
55	60	55	86	to		4	10	to	0.4	as above	55	16	0.8				

DD-221

UNITED KENO HILL MINES LTD.

OVERBURDEN DRILL HOLE LOG

Location Silver King Latitude _____ Departure _____ Hole No. A 3192
 Date Drilled Aug 15 1972 Elevation _____ Bearing _____ Page No. 2 of 4
 Casing Depth _____ Overburden Depth _____ Length of Hole 210' Dip _____

G.Q. Grey Quartzite; G.S. Graphite Schist; S.S. Sericite Schist; Gmst. Greenstone; Qtz. Quartz; Lim. Limonite; Py. Pyrite; Pbs. Galena; ZnS Sphalerite

Footage		Sample No.	Coarse Material (%) (+14 mesh)						Panning Concentrate Mineral Content (%)		Sample No.	Geochemical Results			Assay Results		
From	To		G.Q.	G.S.	S.S.	Gmst.	Qtz.	Lim	grams			Pb. (ppm)	Ag. (ppm)		Ag. (oz/ton)	Pb. (%)	Zn (%)
60	65	12556	78	tr		10	12	tr	2.0	55s, 16.5, tr py, tr lim	12556	12	0.4				
										70 gmst, 3qtz, 21 G.Q.							
65	70	57	80	tr		8	12	tr	1.6	4py, 16.5, 55s, 70 gmst	57	10	0.4				
										3qtz, 17 G.Q.							
70	75	58	85	tr			10	tr	1.8	2py, 26.5, 55s, 75 gmst	58	20	0.4				
										2qtz, 14 G.Q.							
75	80	59	83	tr			5	tr	0.8	26.5, 5py, 29s, 80 gmst	59	16	4.4				
										1qtz, 10 G.Q.							
80	85	60	77	tr			8	tr	1.6	7py, 26.5, 105s, tr lim	60	16	0.4				
										50py, 3qtz, 18 G.Q.							
85	90	61	78	tr			12	tr	1.8	26.5, 35s, 15py, tr Pbs	61	24	0.6				
										3qtz, 40 gmst, 37 G.Q., tr lim							
90	95	62	86	2			12	tr	1.0	20py, 86.5, 10 gmst, tr lim	62	8	0.6				
										5qtz, 57 G.Q.							
95	100	63	85	tr			15	tr	0.6	46.5, 5py, 3 gmst	63	6	0.4				
										10 qtz, 78 G.Q.							
100	105	64	83	15			2		0.4	30py, 456.5, tr gmst	64	12	0.8				
										1qtz, 24 G.Q.							
105	110	65	89	10			1		1.8	40py, 406.5, 2 gmst	65	10	0.8				
										1qtz, tr lim, 17 G.Q.							
110	115	66	80	tr			20	tr	0.7	45py, 25 G.S, 2 gmst	66	10	0.8				
										7qtz, 21 G.Q.							

DD-221

UNITED KENO HILL MINES LTD.

OVERBURDEN DRILL HOLE LOG

Location Silver-King Latitude _____ Departure _____ Hole No. A3192
 Date Drilled Aug 15 1972 Elevation _____ Bearing _____ Page No. 3 Of 4
 Casing Depth _____ Overburden Depth _____ Length of Hole 210' Dip _____

G.Q. Grey Quartzite; G.S. Graphite Schist; S.S. Sericite Schist; Grnst. Greenstone; Qtz. Quartz; Lim. Limonite; Py. Pyrite; Pbs. Galena; ZnS Sphalerite

Footage		Sample No.	Coarse Material (%) (+14 mesh)						Panning Concentrate Mineral Content (%)		Sample No.	Geochemical Results			Assay Results		
From	To		G.Q.	G.S.	S.S.	Grnst.	Qtz.	Lim	grams			Pb. (ppm)	Ag. (ppm)		Ag. (oz/ton)	Pb. (%)	Zn (%)
115	120	12567	89	1		tr	10		1.2	45 <i>pn</i> , 20 G.S., 3 <i>grnst</i> , <i>tr lim</i> , 5 <i>qtz</i> , 27 G.Q.	12567	8	0.8				
120	125	68	88	tr			12	tr	2.4	35 <i>pn</i> , 30 G.S., 5 <i>qtz</i> , 300 G.Q.	68	6	0.6				
125	130	69	84	1		tr	15	tr	0.2	45 <i>pn</i> , 20 G.S., 7 <i>qtz</i> , 280 G.Q.	69	8	0.4				
130	135	70	87	1			12	tr	2.8	45 <i>pn</i> , 30 G.S., <i>tr grnst</i> , 3 <i>qtz</i> , 220 G.Q.	70	22	0.4				
135	140	71	98	tr				2	1.8	50 <i>pn</i> , 100 G.S., 3 <i>grnst</i> , 1 <i>qtz</i> , 36 G.Q.	71	20	0.4				
140	145	72	96	tr				4	0.6	30 <i>pn</i> , 150 G.S., 2 <i>grnst</i> , 2 <i>qtz</i> , 51 G.Q.	72	14	0.4				
145	150	73	98	tr		tr		2	1.6	3 <i>pn</i> , 150 G.S., 3 <i>grnst</i> . 1 <i>qtz</i> , 78 G.Q.	73	8	0.4				
150	155	74	99	tr				1	3.2	150 G.S., 10 <i>pn</i> , 1 <i>qtz</i> 64 G.Q.	74	12	0.4				
155	160	75	88	tr	tr		12	tr	1.8	35, 30 G.S., 3 <i>pn</i> , 5 <i>qtz</i> , 86 G.Q.	75	10	0.4				
160	165	76	78	tr	12			10	0.4	25 <i>pn</i> , 5 <i>grnst</i> , <i>tr lim</i> 3 G.S., 7 <i>qtz</i> , 600 G.Q.	76	12	0.4				
165	170	77	70	tr	15			15	1.8	10 <i>pn</i> , 35, 10 G.S., 10 <i>tr</i> , 76 G.Q.	77	10	0.4				

D-221

UNITED KENO HILL MINES LTD.

OVERBURDEN DRILL HOLE LOG

Location Silver-King Latitude _____ Departure _____ Hole No. A 3192
 Date Drilled Aug 15 Elevation 72 Bearing _____ Page No. 4 of 4
 Casing Depth _____ Overburden Depth _____ Length of Hole 210' Dip _____

G.Q. Grey Quartzite; G.S. Graphite Schist; S.S. Sericite Schist; Gmst. Greenstone; Qtz. Quartz; Lim. Limonite; Py. Pyrite; Pbs. Galena; ZnS Sphalerite

Footage		Sample No.	Coarse Material (%) (+14 mesh)					Panning Concentrate Mineral Content (%)		Sample No.	Geochemical Results			Assay Results		
From	To		G.Q.	G.S.	S.S.	Gmst.	Qtz.	Lim	grams		Pb. (ppm)	Ag. (ppm)		Ag. (oz/ton)	Pb. (%)	Zn (%)
170	175	12578	88	±	10		2		0.6	30 ppy, 20.5, 3gmst,	12578	14	0.4			
										1qtz, 640. Q.						
175	180	79	80	±	15		5		1.8	76.5, 3ppy, 2gmst, 3qtz	79	14	0.4			
										850. Q.						
180	185	80	78	±	10		12		0.6	36.5, 3ppy, 755, 5qtz	80	10	0.4			
										800. Q.						
185	190	81	75		15	10	±		1.2	16.5, 2ppy, 2555, 5qtz	81	10	0.4			
										670. Q.						
190	195	82	80		10	±	8		0.7	76.5, 2555, 2gmst, ±65,	82	18	0.4			
										3qtz 880. Q.						
195	200	83	82	±	2	1	15		1.3	36.5, 5ppy, 2055,	83	18	0.4			
										20gmst, 5qtz, 470. Q.						
200	205	84	84	±		1	15	±	0.8	35 G.S., 26.5, 12gmst,	84	20	0.4			
										3ppy, ± lim, 10qtz, 380. Q.						
205	210	85	70			10	20		1.8	40.55, 5gmst, 5ppy,	85	22	0.4			
										± 6.5, 15qtz, 350. Q.						

DD-221

UNITED KENO HILL MINES LTD. OVERBURDEN DRILL HOLE LOG

Location Silver - King Latitude _____ Departure _____ Hole No. A 3193
 Date Drilled Aug 16 1972 Elevation _____ Bearing N 40° 30' W Page No. 1 Of 4
 Casing Depth 40' Overburden Depth 60'-65' Length of Hole 210 Dip 57°

G.Q. Grey Quartzite; G.S. Graphite Schist; S.S. Sericite Schist; Grnst. Greenstone; Qtz. Quartz; Lim. Limonite; Py. Pyrite; Pbs. Galena; ZnS Sphalerite

Footage		Sample No.	Coarse Material (%) (+14 mesh)						Panning Concentrate Mineral Content (%)	Sample No.	Geochemical Results			Assay Results			
From	To		G.Q.	G.S.	S.S.	Grnst.	Qtz.	Lim			grams	Pb. (ppm)	Ag. (ppm)		Ag. (oz/ton)	Pb. (%)	Zn (%)
0	10	12586	-	-	-	-	-	-	0.3	12pn, 26.5, 555	12586	20	0.4				
			Insuff. Sample						35grnst, 10qtz, 47G.Q.								
10	15	87	-	-	-	-	-	-	0.4	46.5, 255, 50grnst	87	16	0.8				
			Insuff Sample						12pn, 5qtz, 39G.Q.								
15	20	88	tr				100	tr	tr	0.3	1555, 40grnst, tr G.S.	88	14	0.8			
									1qtz, 44G.Q.								
20	25	89	10				70	20	tr	0.6	1655, 70grnst, 1pn,	89	8	0.6			
									10qtz, tr lim, 9G.Q.								
25	30	90	5	tr			80	15	tr	0.2	1555, 16.5, 1pn, 65grnst,	90	10	0.6			
									10qtz, 8G.Q.								
30	35	91	25	tr			60	15	tr	0.3	26.5, 2555, 35grnst,	91	20	0.6			
									tr lim, 15qtz, 23G.Q.								
35	40	92	30	tr			50	20	tr	0.4	555, 1pn, 16.5, 60grnst,	92	20	0.6			
									tr lim, 5qtz, 28G.Q.								
40	45	93	50	5			30	15	tr	0.6	3pn, 255, 16.5, 60grnst,	93	18	0.6			
									10qtz, 24G.Q. tr lim								
45	50	94	75	tr			22	3	tr	0.4	2pn, 455, tr G.S, 70grnst,	94	16	0.8			
									tr lim, 5qtz, 19G.Q.								
50	55	95	35	tr			45	20	tr	0.2	555, 70grnst, 10qtz,	95	16	0.8			
									tr lim, 15G.Q.								
55	60	96	30	10			20	40	tr	0.2	13pn, 555, 16.5,	96	20	0.8			
									60grnst, 5qtz, 16G.Q.								

DS-221

UNITED KENO HILL MINES LTD. OVERBURDEN DRILL HOLE LOG

Location Silver - King Latitude _____ Departure _____ Hole No. A 3193
 Date Drilled Aug 16 '72 Elevation _____ Bearing _____ Page No. 2 Of 4
 Casing Depth _____ Overburden Depth _____ Length of Hole 210' Dip _____

G.Q. Grey Quartzite; G.S. Graphite Schist; S.S. Sericite Schist; Gmst. Greenstone; Qtz. Quartz; Lim. Limonite; Py. Pyrite; Pbs. Galena; ZnS Sphalerite

Footage		Sample No.	Coarse Material (%) (+14 mesh)						Panning Concentrate Mineral Content (%)		Sample No.	Geochemical Results			Assay Results		
From	To		G.Q.	G.S.	S.S.	Gmst.	Qtz.	Lim	grams	Pb. (ppm)		Ag. (ppm)	Ag. (oz/ton)	Pb. (%)	Zn (%)		
60	65	12597	70	5		21	4	to	0.2	50py, 106.5 to lim, 55.5, 15 gmst, 2qtz, 186 Q.	12597	22	1.2				
65	70	98	5	10		5	80	to	0.3	45py, 120mat, 26.5, 20qtz, 23 G. Q.	98	16	0.8				
70	75	99	50	11		20	19	to	0.3	50py, 26.5, 20 gmst, 10qtz, 186 Q. to lim	99	18	0.4				
75	80	12600	80	10		4	6	to	0.4	50py, 56.5, 20 gmst, 5qtz, to lim, 20 G. Q.	12600	20	0.4				
80	85	01	50	to	40		10	to	0.3	60py, 16.5, 1lim, 20 gmst, 5qtz, 136 Q.	01	20	0.4				
85	90	02	50	46			4	to	0.2	80py, 1lim, 10 gmst, 1qtz, 86 Q. to G.S.	02	22	0.4				
90	95	03	30		60		10	to	0.2	45py, 16.5, 10 gmst, 15.5, 10qtz, 33 G. Q.	03	16	0.4				
95	100	04	1	2	2	90	5	to	0.3	28.5, 5py, 2 gmst, to G.S., 5qtz, 686 Q.	04	10	0.4				
100	105	05	10		20	60	10	to	0.4	40py, 7 gmst, to lim, 20qtz, 236 Q.	05	10	0.4				
105	110	06	10	to	15	70	5	to	0.3	40.5, 14py, 1FeAsS, 16.5, 5 gmst, to lim, 2qtz, 376 Q.	06	8	0.4				
110	115	07	20		5	60	15	to	0.4	156.5, 40py, 35.5, 15 gmst, to lim, 10qtz, 176 Q.	07	18	0.4				

DD-221

UNITED KENO HILL MINES LTD.

OVERBURDEN DRILL HOLE LOG

Location Silver - King Latitude _____ Departure _____ Hole No. A3193
 Date Drilled Aug 16 1972 Elevation _____ Bearing _____ Page No. 3 Of 4
 Casing Depth _____ Overburden Depth _____ Length of Hole 210' Dip _____

G.Q. Grey Quartzite; G.S. Graphite Schist; S.S. Sericite Schist; Grnst. Greenstone; Qtz. Quartz; Lim. Limonite; Py. Pyrite; Pbs. Galena; ZnS Sphalerite

Footage		Sample No.	Coarse Material (%) (+14 mesh)						Panning Concentrate Mineral Content (%)		Sample No.	Geochemical Results			Assay Results		
From	To		G.Q.	G.S.	S.S.	Grnst.	Qtz.	Lim	grams	Pb. (ppm)		Ag. (ppm)	Ag. (oz/ton)	Pb. (%)	Zn (%)		
115	120	12608	1	±	28	70	1	±	0.3	70ppm, 56.5, lamet, to lim, 10qtz, 14G.Q.	12608	14	0.4				
120	125	09	8	±		90	2	±	0.2	10ppm, 40SS, 56.5, 3grmat, 10qtz. 32G.Q.	09	12	0.4				
125	130	10	10	±	60	10	20	±	0.2	±PbS, 1FeAsS, 44ppm, 12grmat 36.5, 20qtz, 20G.Q.	10	12	0.4				
130	135	11		±	10	90		±	0.2	26.5, 20pp, 25SS, 8grmat, 10qtz, 59G.Q.	11	22	0.4				
135	140	12		10		70	20	±	0.2	40ppm, 10grmat, 10SS, 2FeAsS, 10qtz, 28G.Q.	12	38	3.0				
140	145	13	40	20	±		40	±	0.1	30ppm, 5FeAsS, 15SS, 16.5, 10grmat, 20qtz, 19G.Q.	13	32	1.4				
145	150	14	20	±		70	10	±	0.1	35SS, 7grmat, 8ppm, 10qtz, ±G.S, 40G.Q.	14	16	0.4				
150	155	15	5			90	5	±	0.2	20ppm, 20SS, 10grmat ±PbS, 16.5, 25qtz, 24G.Q.	15	36	0.4				
155	160	16	±		1	95	4	±	0.1	5ppm, 25SS, ±G.S, 5grmat, 40qtz, 25G.Q.	16	14	0.4				
160	165	17	5		65	30		±	0.2	17ppm, 15SS, 16.5, ±FeAsS, 5grmat, 40qtz, 22G.Q.	17	18	0.6				
165	170	18	4	1	70	25		±	0.2	7ppm, 20SS, 16.5, 2grmat, 20qtz 50G.Q.	18	32	0.6				

DD-221

UNITED KENO HILL MINES LTD.

OVERBURDEN DRILL HOLE LOG

Location Silver-King Latitude _____ Departure _____ Hole No. A 3193
 Date Drilled Aug 16 '72 Elevation _____ Bearing _____ Page No. 4 Of 4
 Casing Depth _____ Overburden Depth _____ Length of Hole 210' Dip _____

G.Q. Grey Quartzite; G.S. Graphite Schist; S.S. Sericite Schist; Grnst. Greenstone; Qtz. Quartz; Lim. Limonite; Py. Pyrite; Pbs. Galena; ZnS Sphalerite

Footage		Sample No.	Coarse Material (%) (+14 mesh)						Panning Concentrate Mineral Content (%)		Sample No.	Geochemical Results			Assay Results		
From	To		G.Q.	G.S.	S.S.	Grnst.	Qtz.	Lim	grams			Pb. (ppm)	Ag. (ppm)		Ag. (oz/ton)	Pb. (%)	Zn (%)
170	175	12619	70	4			26	tr	0.3	50pn, 15G-S, 5smst, tr lim, 2qtz, 28G-Q.	12619	32	1.4				
175	180	20	3		80	15	2	tr	0.3	20pn, 10-S, 1FeAsS, 755, 5smst, 20qtz, 46G-Q.	20	20	1.8				
180	185	21	4	tr		90	6	tr	0.3	555, 38pn, 2FeAsS, 5smst, 10G-S, 20qtz, 30G-Q.	21	22	1.0				
185	190	22	5	1		90	4	tr	0.2	as above	22	28	1.0				
* 190	195	23	15	5		65	15	tr	0.2	53pn, 2FeAsS, tr Pbs, 255, 4smst, 2G-S, 20qtz, 17G-Q.	23	24	1.0				
195	200	24	15	tr	40		45	tr	0.2	50pn, 12G-S, 255, 2smst, 20qtz, 14G-Q.	24	22	0.8				
200	205	25	65	tr			35	tr	0.2	40pn, 15G-S, 5smst, 355, 20qtz, 17G-Q.	25	26	1.0				
205	210	26	95	1			4	tr	0.1	65pn, 10G-S, 5smst, tr lim, 1qtz, 19G-Q.	26	28	0.8				

DD-221

UNITED KENO HILL MINES LTD.

OVERBURDEN DRILL HOLE LOG

Location Silver-King Latitude _____ Departure _____ Hole No. A 3194
 Date Drilled Aug 16, 1972 Elevation _____ Bearing N40°30'W Page No. 1 Of 4
 Casing Depth 30' Overburden Depth 65'-70' Length of Hole 215' 210' Dip 63°

G.Q. Grey Quartzite; G.S. Graphite Schist; S.S. Sericite Schist; Grnst. Greenstone; Qtz. Quartz; Lim. Limonite; Py. Pyrite; Pbs. Galena; ZnS Sphalerite

Footage		Sample No.	Coarse Material (%) (+14 mesh)						Panning Concentrate Mineral Content (%)		Sample No.	Geochemical Results			Assay Results		
From	To		G.Q.	G.S.	S.S.	Grnst.	Qtz.	Lim	grams	Pb. (ppm)		Ag. (ppm)	Ag. (oz/ton)	Pb. (%)	Zn (%)		
0	10	12627	-	-	-	-	-	-	1.6	2ppn, 555, 40grnst,	12627	26	0.8				
			Insuff Sample						40qtz, 13G.Q.								
10	15	28	-	-	-	-	-	-	0.7	2G.S, 355, 45grnst, to lim	28	30	0.8				
			Insuff Sample						25qtz, 25G.Q.								
15	20	29	-	-	-	-	-	-	1.0	1ppn, 235, 36.5, 35grnst,	29	32	0.8				
			Insuff Sample						30qtz, 29G.Q.								
20	25	30	48			50	2	to	2.4	255, 1ppn, to G.S, 70grnst,	30	30	0.8				
									2qtz, 25G.Q.								
25	30	31	63			25	12	to	1.2	555, 80grnst, 3qtz,	31	32	0.8				
									12G.Q.								
30	35	32	86			6	8	to	1.0	as above with to G.S,	32	30	0.8				
									e to ppn,								
35	40	33	82			8	10	to	1.4	555, 18.5, to ppn, 75grnst,	33	26	0.6				
									4qtz, 15G.Q.								
40	45	34	90			to	10	to	0.8	555, 16.5, 70grnst,	34	26	0.4				
									to ppn, 5qtz, 19G.Q.								
45	50	35	65			20	15	to	2.0	555, to G.S, 65grnst,	35	24	0.4				
									7qtz, 23G.Q.								
50	55	36	75			10	15	to	1.8	1ppn, 2G.S, 555, 65grnst,	36	24	0.4				
									10qtz, 17G.Q.								
55	60	37	77	to		15	8	to	1.2	3ppn, 2G.S, 555,	37	28	0.4				
									75grnst, 2qtz, 13G.Q. to ppn								

00-221

UNITED KENO HILL MINES LTD.

OVERBURDEN DRILL HOLE LOG

Location Silver - King Latitude _____ Departure _____ Hole No. A 3194
 Date Drilled Aug 16 '72 Elevation _____ Bearing _____ Page No. 2 of 4
 Casing Depth _____ Overburden Depth _____ Length of Hole 215' 210 Dip _____

G.Q. Grey Quartzite; G.S. Graphite Schist; S.S. Sericite Schist; Grnst. Greenstone; Qtz. Quartz; Lim. Limonite; Py. Pyrite; Pbs. Galena; ZnS Sphalerite

Footage		Sample No.	Coarse Material (%) (+14 mesh)						Panning Concentrate Mineral Content (%)		Sample No.	Geochemical Results			Assay Results		
From	To		G.Q.	G.S.	S.S.	Grnst.	Qtz.	Lim	grams	Pb. (ppm)		Ag. (ppm)	Ag. (oz/ton)	Pb. (%)	Zn (%)		
60	65	12638	70	tr		20	10	tr	1.0	2 ppy, 16.5, 555, 57 grmat	12638	24	0.4				
										tr lim, 5 qtz, 30 G.Q.							
65	70	39	80	tr		15	5	tr	0.6	16.5, 3 ppy, 555,	39	26	0.4				
										70 grmat, 5 qtz, 16 G.Q.							
70	75	40	80	tr		8	12	tr	1.4	20.5, 3 ppy, 555, tr lim	40	20	0.4				
										75 grmat, 2 qtz, 13 G.Q.							
75	80	41	85	tr	tr	10	5	tr	2.2	3 ppy, 755, 16.5, 70 grmat	41	22	1.2				
										2 qtz, 17 G.Q.							
80	85	42	81	1	1	12	5	tr	1.6	1555, 20.5, 20 ppy,	42	18	1.0				
										25 grmat, 2 qtz, 36 G.Q.							
85	90	43	92	tr	tr		8	tr	1.2	1555, 16.5, 15 ppy, tr lim	43	18	0.8				
										30 grmat, 3 qtz, 51 G.Q.							
90	95	44	96	1	1		2	tr	1.6	2555, 20 ppy, 20 grmat,	44	22	0.6				
										tr lim tr G.S, 2 qtz, 33 G.Q.							
95	100	45	83		2		15		1.6	3555, 16.5, 25 ppy, 7 qtz	45	30	0.4				
										tr lim 2 grmat, 30 G.Q.							
100	105	46	75	tr	20		5		2.0	3055, 20.5, 15 ppy,	46	22	0.4				
										4 grmat, 2 qtz, 47 G.Q.							
105	110	47	62	tr	22		16	tr	1.8	16.5, 3055, 12 ppy, 15 FeAs	47	22	0.6				
										10 grmat, 10 qtz, 36 G.Q.							
110	115	48	60	tr	25		15		1.2	19 ppy, 15 FeAs, 2055, 7 grmat	48	22	1.6				
										tr G.S, 5 qtz, 48 G.Q.							

DD-211

UNITED KENO HILL MINES LTD.

OVERBURDEN DRILL HOLE LOG

Location Silver - King Latitude _____ Departure _____ Hole No. A 3194
 Date Drilled Aug 16 1972 Elevation _____ Bearing _____ Page No. 3 of 4
 Casing Depth _____ Overburden Depth _____ Length of Hole 215' 210 Dip _____

G.Q. Grey Quartzite; G.S. Graphite Schist; S.S. Sericite Schist; Grnst. Greenstone; Qtz. Quartz; Lim. Limonite; Py. Pyrite; Pbs. Galena; ZnS Sphalerite

Footage		Sample No.	Coarse Material (%) (+14 mesh)						Panning Concentrate Mineral Content (%)		Sample No.	Geochemical Results			Assay Results		
From	To		G.Q.	G.S.	S.S.	Grnst.	Qtz.	Lim	grams	Pb. (ppm)		Ag. (ppm)	Ag. (oz/ton)	Pb. (%)	Zn (%)		
115	120	12649	G5	±	10		25	±	2.0	29ppm, 175g, 1FeAsS, 12649	24	1.8					
										10grmat, 12qtz, 31G.Q.							
120	125	50	94		4		2	±	2.6	15ppm, 205g, 5grmat, 50	26	1.6					
										± G.S., 1qtz, 59G.Q.							
125	130	51	83	±	15		2	±	0.4	3055, 10.5, 1FeAsS, 29ppm, 51	22	1.8					
										2qtz, 5grmat, 32G.Q.							
130	135	52	81		4		15	±	1.2	3055, 3ppm, 2grmat, 52	20	0.8					
										10qtz, 55G.Q.							
135	140	53	94	±	1		5	±	0.4	40ppm, 3G.S., 5grmat, 53	24	1.2					
										755, 5qtz, 40G.Q.							
140	145	54	85	1	2	2	10	±	2.0	40ppm, 15G.S., 5grmat, 54	38	2.0					
										355, 5qtz, 32G.Q.							
145	150	55	81	3	1		15	±	1.6	50ppm, 15G.S., 2grmat, 55	32	2.0					
										155, 5qtz, 27G.Q.							
150	155	56	33	15			12	±	1.8	55ppm, 15G.S., 2grmat, 56	38	3.8					
										5qtz, 23G.Q.							
155	160	57	74	25			1	±	0.8	45ppm, 25G.S., 1grmat, 57	30	1.8					
										± qtz, 29G.Q.							
160	165	58	94	5			1	±	1.2	70ppm, 15G.S., 1qtz, 58	34	1.8					
										± grmat, 14G.Q.							
165	170	59	94	3	1		2	±	1.6	75ppm, 8G.S., 1qtz, 59	34	1.2					
										± grmat, 16G.Q.							

DD-221

UNITED KENO HILL MINES LTD.

OVERBURDEN DRILL HOLE LOG

Location Silver - King Latitude _____ Departure _____ Hole No. A 3194
 Date Drilled Aug 16 '72 Elevation _____ Bearing _____ Page No. 4 of 4
 Casing Depth _____ Overburden Depth _____ Length of Hole 25' 210 Dip _____

G.Q. Grey Quartzite; G.S. Graphite Schist; S.S. Sericite Schist; Grnst. Greenstone; Qtz. Quartz; Lim. Limonite; Py. Pyrite; Pbs. Galena; ZnS Sphalerite

Footage		Sample No.	Coarse Material (%) (+14 mesh)						Panning Concentrate Mineral Content (%)		Sample No.	Geochemical Results			Assay Results		
From	To		G.Q.	G.S.	S.S.	Grnst.	Qtz.	Lim	grams	Pb. (ppm)		Ag. (ppm)	Ag. (oz/ton)	Pb. (%)	Zn (%)		
170	175	12660	75	5	h	h	20	h	0.9	70 pm, 10 G.S., 5 qtz	12660	48	3.0				
										15 G.Q.							
175	180	61	84	4			12		0.6	70 pm, 15 G.S., 3 qtz	61	36	1.4				
										12 G.Q.							
180	185	62	86	4			10	h	1.2	65 pm, 20 G.S., 2 qtz	62	34	1.6				
										13 G.Q.							
185	190	63	82	10			8	h	2.2	as above with hmat.	63	40	1.6				
190	195	64	75	20			5	h	1.0	85 pm, 10 G.S., 1 qtz	64	38	1.4				
										4 G.Q.							
195	200	65	76	12	h	h	12	h	0.1	75 pm, 10 G.S., 2 qtz	65	36	1.8				
										13 G.Q.							
200	205	66	66	20			14	h	1.4	65 pm, 17 G.S., 3 qtz	66	46	1.8				
										15 G.Q.							
205	210	67	76	4			20	h	2.4	60 pm, 20 G.S., 5 qtz, 15 G.Q.	67	36	1.0				
210	215	68	75	10			15	h	0.2	10 G.S.	68	34	1.2				
		C															

DD-221

UNITED KENO HILL MINES LTD.

OVERBURDEN DRILL HOLE LOG

Location Silver - King Latitude _____ Departure _____ Hole No. A3195
 Date Drilled Aug 17 1972 Elevation _____ Bearing N 40° 30' W Page No. 1 Of 4
 Casing Depth 30 ~~70~~ 75' Overburden Depth 70' - 75' Length of Hole 210 Dip 54°

G.Q. Grey Quartzite; G.S. Graphite Schist; S.S. Sericite Schist; Grnst. Greenstone; Qtz. Quartz; Lim. Limonite; Py. Pyrite; Pbs. Galena; ZnS Sphalerite

Footage		Sample No.	Coarse Material (%) (+14 mesh)						Panning Concentrate Mineral Content (%)		Sample No.	Geochemical Results			Assay Results		
From	To		G.Q.	G.S.	S.S.	Grnst.	Qtz.	Lim	grams	Pb. (ppm)		Ag. (ppm)	Ag. (oz/ton)	Pb. (%)	Zn (%)		
0	10	12668	-	-	-	-	-	-	0.3	7 py, 10 G.S., 30 grnat	12668	3.4	8.2				
			Insuff Sample						355, 40 qtz, 20 G.Q.								
10	15	69	-	-	-	-	-	-	0.2	7 py, 15 G.S., 255,	69	28	1.0				
			Insuff Sample						35 grnat, 1 lim, 20 qtz, 21 G.Q.								
15	20	70	-	-	-	-	-	-	0.2	3 py, 255, 10 G.S.,	70	28	0.6				
			Insuff Sample						40 grnat, 25 qtz, 20 G.Q.								
20	25	71	90	3		±	7	±	0.5	1 G.S., 2 py, 555, 70 grnat	71	34	1.0				
									± lim, 2 qtz, 20 G.Q.								
25	30	72	10	±		70	20	±	0.4	1 G.S., 555, 65 grnat, ± lim,	72	32	0.6				
									10 qtz, 19 G.Q.								
30	35	73	20	±		65	15	±	0.2	355, 1 G.S., 70 grnat, ± lim	73	36	0.8				
									15 qtz, 11 G.Q.								
35	40	74	50	15		15	20	±	0.2	355, 1 G.S., 60 grnat,	74	34	0.6				
									± lim, 10 qtz, 26 G.Q.								
40	45	75	15	5		50	30	±	0.2	2 G.S., 555, 65 grnat,	75	28	0.8				
									± lim, 20 qtz, 8 G.Q.								
45	50	76	10	±		30	60	±	1.2	1 py, 1 G.S., 555, 65 grnat,	76	22	0.8				
									± lim, 20 qtz, 8 G.Q.								
50	55	77	60	5		4	31	±	0.2	1 py, 555, 1 G.S., 60 grnat	77	20	0.6				
									± lim, 15 qtz, 18 G.Q.								
55	60	78	15	±		50	35	±	0.2	5 py, 2 G.S., 455, ± lim	78	20	0.6				
									65 grnat, 10 qtz, 14 G.Q.								

DD-221

UNITED KENO HILL MINES LTD.

OVERBURDEN DRILL HOLE LOG

Location Silver - King Latitude _____ Departure _____ Hole No. A3195
 Date Drilled Aug 17 1972 Elevation _____ Bearing _____ Page No. 2 of 4
 Casing Depth _____ Overburden Depth _____ Length of Hole 210 Dip _____

G.Q. Grey Quartzite; G.S. Graphite Schist; S.S. Sericite Schist; Grnst. Greenstone; Qtz. Quartz; Lim. Limonite; Py. Pyrite; Pbs. Galena; ZnS Sphalerite

Footage		Sample No.	Coarse Material (%) (+14 mesh)						Panning Concentrate Mineral Content (%)		Sample No.	Geochemical Results			Assay Results		
From	To		G.Q.	G.S.	S.S.	Grnst.	Qtz.	Lim	grams	Pb. (ppm)		Ag. (ppm)	Ag. (oz/ton)	Pb. (%)	Zn (%)		
60	65	12679	50			10	40	tr	0.2	2 py, 355, 16.5, 50 grnst, 25 qtz, 19 G.Q.	12679	12	0.6				
65	70	80	25	5		10	60	tr	0.2	16.5, 4 py, 555, 52 grnst, 20 qtz, 18 G.Q.	80	16	0.8				
70	75	81	15	5	5	15	60	tr	0.3	35 py, 555, 30 grnst, 20.5, tr lim, 10 qtz, 18 G.Q.	81	28	1.0				
75	80	82	1	4		90	5	tr	0.2	3055, 15 py, 4 grnst, 26.5, 15 qtz, 34 G.Q.	82	22	0.6				
80	85	83	1/2	1/2	9	85	5	tr	0.1	2055, 16.5, 20 py, 5 grnst, 25 qtz, 29 G.Q.	83	18	0.6				
85	90	84	5	tr	15	70	10	tr	0.1	15 py, 1255, 5 grnst, 16.5, 30 qtz, 37 G.Q.	84	38	0.8				
90	95	85	tr	tr	10	85	5	tr	0.2	3055, 16.5, 10 py, 3 grnst, 40 qtz, 16 G.Q.	85	20	1.4				
95	100	86	5	tr	10	80	5	tr	0.2	2055, 25 py, 16.5, 5 grnst, tr lim, 30 grnst, 96 G.Q.	86	20	1.0				
100	105	87	5	tr	10	30	55	tr	0.2	90 py, 16.5, 1 grnst, 4 qtz, 4 G.Q.	87	22	1.6				
105	110	88	10	tr	15	10	65	tr	0.2	45 py, 5 G.S., 5 grnst, 755, 20 qtz, tr lim, 18 G.Q.	88	62	3.0				
110	115	89	60	33			7	tr	0.2	60 py, 2 grnst, 15 G.S., 5 qtz, 18 G.Q.	89	26	2.2				

DD-221

UNITED KENO HILL MINES LTD.

OVERBURDEN DRILL HOLE LOG

Location Silver - King Latitude _____ Departure _____ Hole No. A 3195
 Date Drilled Aug 17 '72 Elevation _____ Bearing _____ Page No. 3 Of 4
 Casing Depth _____ Overburden Depth _____ Length of Hole 210' Dip _____

G.Q. Grey Quartzite; G.S. Graphite Schist; S.S. Sericite Schist; Grnst. Greenstone; Qtz. Quartz; Lim. Limonite; Py. Pyrite; Pbs. Galena; ZnS Sphalerite

Footage		Sample No.	Coarse Material (%) (+14 mesh)						Panning Concentrate Mineral Content (%)		Sample No.	Geochemical Results			Assay Results		
From	To		G.Q.	G.S.	S.S.	Grnst.	Qtz.	Lim	grams	Pb. (ppm)		Ag. (ppm)	Ag. (oz/ton)	Pb. (%)	Zn (%)		
115	120	12690	80	3		tk	17	tk	0.2	55ppn, 15G.S, 2grnst, 5qtz, 23G.Q.	12690	28	1.8				
120	125	91	80	5	tk	tk	15	tk	0.2	45ppn, 12G.S, 7grnst, 10qtz, 26G.Q.	91	158	3.4				
* 125	130	92	45	30		20	5	tk	0.2	60ppn, 20G.S, 1grnst, 5qtz, 14G.Q. & Pbs	92	134	2.0				
* 130	135	93	40	5		20	35	tk	0.2	10Pbs, 35ppn, 15G.S, 5qtz, 1grnst, 14G.Q.	93	1768	12.6				
* 135	140	94	40	20		10	30	tk	0.2	70ppn, 7Pbs & 2ZnS, 12G.S, 2grnst, 2qtz, tk lim, 77G.Q.	94	768	12.0				
* 140	145	95	25	20		10	45	tk	0.3	2Pbs, 10G.S, & ZnS, 75ppn, 1grnst, 5qtz, 7G.Q.	95	252	4.2				
* 145	150	96	5	60		10	25	tk	0.3	65ppn, 10G.S, 3grnst, tk Pbs, 10qtz, 12G.Q.	96	82	1.8				
150	155	97	20	20		tk	60	tk	0.2	55ppn, 15G.S, 2grnst, 20qtz, tk lim, 8G.Q.	97	58	1.0				
155	160	98	60	30		2	8	tk	0.1	35ppn, 20G.S, 15S, 3grnst, 5qtz, 36G.Q.	98	48	1.2				
160	165	99	15	15		10	60	tk	0.2	70ppn, 2grnst, 7G.S, 15qtz, 6G.Q.	99	36	1.8				
165	170	12700	20	10		10	60	tk	0.2	65ppn, 10G.S, 1grnst, 15qtz, 9G.Q.	12700	32	1.2				

DD-221

UNITED KENO HILL MINES LTD. OVERBURDEN DRILL HOLE LOG

Location Silver - King Latitude _____ Departure _____ Hole No. A 3195
 Date Drilled Aug 17 1972 Elevation _____ Bearing _____ Page No. 4 of 4
 Casing Depth _____ Overburden Depth _____ Length of Hole 210' Dip _____

G.Q. Grey Quartzite; G.S. Graphite Schist; S.S. Sericite Schist; Grnst. Greenstone; Qtz. Quartz; Lim. Limonite; Py. Pyrite; Pbs. Galena; ZnS Sphalerite

Footage		Sample No.	Coarse Material (%) (+14 mesh)						Panning Concentrate Mineral Content (%)		Sample No.	Geochemical Results			Assay Results		
From	To		G.Q.	G.S.	S.S.	Grnst.	Qtz.	Lim	grams	Pb. (ppm)		Ag. (ppm)	Ag. (oz/ton)	Pb. (%)	Zn (%)		
170	175	12701	20	±	40	20	20	±	0.2	65ppm, 76.5, 5grmat, 10qtz, to lim 13G.Q.	12701	38	1.2				
* 175	180	02	5	15		60	20	±	0.3	45ppm, to Pbs. 2G.S, 3grmat, 30qtz, 20G.Q.	02	36	0.8				
* 180	185	03	5	±		80	15	±	0.2	60ppm, 1G.S, 5grmat, to FeAsS, to Pbs, 155, to lim, 10qtz, 23G.Q.	03	36	1.0				
185	190	04	±	±		99	1	±	0.3	30ppm, 1055, 2G.S, 3grmat, to FeAsS, 30qtz, 25G.Q.	04	26	1.2				
190	195	05	1	±		92	7	±	0.2	35ppm, 3G.S, 155, 5grmat, 40grmat, 16G.Q to FeAsS,	05	28	1.0				
195	200	06	10	5		80	5	±	0.1	20grmat, 555, 20ppm, 20qtz, to G.S, to FeAs, 20qtz, 35G.Q.	06	24	1.0				
200	205	07	5	±		90	5	±	0.1	1055, 20ppm, 30grmat, 16.5, 20qtz, 19G.Q.	07	38	1.0				
205	210	08	10	±		85	5	±	0.3	25ppm, 2055, 16.5, 10grmat, 20qtz, 24G.Q.	08	30	0.4				

DD-221