

VENUS PROJECT

DATE SEPT-1-79

09/11/79

TO: U.K.H.M. ACCOUNTING DEPARTMENT

THE FOLLOWING HAS BEEN AUTHORIZED FOR PAYMENT TO:

JAMRIC LIMITED
P.O. Box- 4267
WHITEHORSE, YUKON.



FOR THE PERIOD: SEPT-16 '79 TO SEPT-30 1979.

	DESCRIPTION OF WORK PERFORMED	CODE	COST
185.5	LIN. FT. OF RAW X-CUT @ \$133.80/LIN. FT.	041-020-003	24,819.90
—	LIN. FT. OF TIMBERED X-CUT @ \$151.55/LIN. FT.	"	—
15	ROCK BOLTS @ \$10.00 EACH	"	150.00
—	SQ. FT. OF SCREENING @ \$0.45/SQ. FT.	"	—
6	ROCK BOLT STRAPS @ \$3.00 EACH	"	18.00
716	CU. FT. OF SLASHING @ \$3.00/CU. FT.	"	2,148.00
—	ONLY TRACK SWITCH @ \$450.00 EACH.	"	—
54	MAN HOURS OF COST PLUS WORK @ \$25.00/HR.	SEE BELOW.	
36	REHABILITATION (RK bolt & screen in powder mag. & 2600 drift)	041-040-022	900.00
18	TRACK MAINTENANCE AT DUMP	041-040-005	450.00
	<small>EXPL.</small>		
34 man days	(written = 17-30 inclusive, Disk Eastment & Cables = 18-27 inclusive) CREW. COOKHOUSE FOOD FOR U.K.H.M. PERSONNEL @ \$20.00/man day	041-042-656	680.00

AGREED TO: BY: JAMRIC U.K.H.M. 29,165.40

VENUS PROJECT

DATE (5-10-79)

TO: U.K.H.M. ACCOUNTING DEPARTMENT

THE FOLLOWING HAS BEEN AUTHORIZED FOR PAYMENT TO:

JAMRIC LIMITED
P.O. BOX- 4267
WHITEHORSE, YUKON.

FOR THE PERIOD: OCTOBER-1 TO OCTOBER-15 1979.
(INCL)

	DESCRIPTION OF WORK PERFORMED	CODE	COST
276.0	LIN. FT. OF RAW X-CUT @ \$133.80/LIN. FT.	041- 020-003	\$ 36,928.20
-	LIN. FT. OF TIMBERED X-CUT @ \$151.55/LIN. FT.	"	—
-	ROCK BOLTS @ \$10.00 EACH	"	—
-	SQ. FT. OF SCREENING @ \$0.45/SQ. FT.	"	—
-	ROCK BOLT STRAPS @ \$3.00 EACH	"	—
-	CU. FT. OF SLASHING @ \$3.00/ CU. FT.	"	—
-	ONLY TRACK SWITCH @ \$450.00 EACH.	"	—
-	MAN HOURS OF COST PLUS WORK @ \$25.00/HR.	SEE BELOW.	—
	RENTAL OF 6 MINE CARS @ \$250.00 EACH PER MONTH		—
	FROM SEPT-16 TO OCT-15 '79.	041- 040-005	\$ 1500.00
	1/2 RENTAL CHARGES OF \$1000.00 FOR D-7 CAT FROM OCT-1 '79 FOR THE DURATION OF JAMRIC CONTRACT	041 040-005	500.00
	12 MAN DAYS COOK HOUSE CHARGES FOR K WATSON (OCT-1 TO 12 (INCL)) @ \$20.00 PER MAN DAY	041 040-001	240.00
	<u>NOTE: ADVANCE TO-DATE (461.5 FT) HAS BEEN PAID AT THE FULL RATE, EVEN THOUGH NO DITCHING HAS BEEN DONE. IT IS UNDERSTOOD THAT C-55X-CUT MUST BE DITCHED BEFORE</u>		\$ 39,168.00

DIAMOND DRILL HOLE IN (EARLY NOV?) & TIC ALSO FINISHED, OR PAYMENT WILL BE WITH HELD IN
 AGREED TO: BY: JAMRIC *[Signature]* U.K.H.M. *[Signature]* WITH HELD IN
[Signature] *[Signature]* *[Signature]* *[Signature]* *[Signature]*
 GENERAL MANAGER

VENUS PROJECT

DATE Nov. - 1 '79

TO: U.K.H.M. ACCOUNTING DEPARTMENT

THE FOLLOWING HAS BEEN AUTHORIZED FOR PAYMENT TO:

JAMRIC LIMITED
P.O. Box- 4267
WHITEHORSE, YUKON.

FOR THE PERIOD: OCTOBER 16 TO OCTOBER 31 (incl) 1979.

	DESCRIPTION OF WORK PERFORMED	CODE	COST
240.5	LIN. FT. OF RAW X-CUT @ \$133.80/LIN. FT.	041-020-003	32,178.90
—	LIN. FT. OF TIMBERED X-CUT @ \$151.55/LIN. FT.	"	—
—	ROCK BOLTS @ \$10.00 EACH	"	—
—	SQ. FT. OF SCREENING @ \$0.42/SQ. FT.	"	—
—	ROCK BOLT STRAPS @ \$3.00 EACH	"	—
3974	<small>CAR SLASHES — 655 = 1239 FT³ + 780 = 1490 FT³; T.D.B-780 = 1245 FT³</small> CU. FT. OF SLASHING @ \$3.00/CU. FT.	"	11,922.00
2	ONLY TRACK SWITCH @ \$450.00 EACH.	"	900.00
—	MAN HOURS OF COST PLUS WORK @ \$25.00/HR.	SEE BELOW.	—
—	COOKHOUSE FOOD FOR U.K.H.M. = K. WATSON, OCT 23 TO OCT 31 (incl) = 9 mandays @ \$20.00/manday	041-040-001	180.00
3 HRS.	DUMP MAINTENANCE @ \$25.00/HR.	041-040-005	75.00
	SHARE OF EQUIP TRANSPORTATION (AS PER ATTACHED) AND UNLOADING AT VENUS. INVOICES	041-040-005	140.00
		041-040-013	140.00
		041-040-003	305.00

AGREED TO: BY: JAMRIC *[Signature]* U.K.H.M. *[Signature]* \$ ~~45,842.90~~
45,842.90

VENUS PROJECT

DATE Nov-20 '79

TO: U.K.H.M. ACCOUNTING DEPARTMENT

THE FOLLOWING HAS BEEN AUTHORIZED FOR PAYMENT TO:

JAMRIC LIMITED
P.O. BOX-4267
WHITEHORSE, YUKON.

THIS COMPLETES
JAMRIC MINING CT.

FOR THE PERIOD: NOV-01ST TO NOV-19 (INCL) 1979.

	DESCRIPTION OF WORK PERFORMED	CODE	COST
267.0	LIN. FT. OF RAW X-CUT @ \$133.80/LIN. FT.	041-020-003	\$ 35,724.60
	LIN. FT. OF TIMBERED X-CUT @ \$151.55/LIN. FT.	"	
	ROCK BOLTS @ \$10.00 EACH	"	
	SQ. FT. OF SCREENING @ \$0.45/SQ. FT.	"	
	ROCK BOLT STRAPS @ \$3.00 EACH	"	
2956	CU. FT. OF SLASHING @ \$3.00/CU. FT.	"	\$ 8868.00
	ONLY TRACK SWITCH @ \$450.00 EACH.	"	
7	MAN HOURS OF COST PLUS WORK @ \$25.00/HR.	SEE BELOW.	
	TRUCK & DUMP MAINTENANCE	041-070-005	\$ 1751.00
	RENTAL OF 6 MINE CARS @ \$250.00 EACH PER MONTH FROM OCT-16 TO NOV-19 '79	041-040-005	\$ 1500.00
	COOKHOUSE FOOD FOR U.K.H.M. = K. WATSON NOV-1-17 & 2 DIAMOND DRILLERS NOV-17 = 19 MAN DAYS @ \$20.00/DAY	041-040-001	\$ 380.00
	FOOD INVENTORY TAKEN OVER BY U.K.H.M. ON COMPLETION OF CONTRACT, AS PER ATTACHED.	041-020-001	\$ 787.79
	EMPLOYEE TELEPHONE CALLS CHARGED TO U.K.H.M., PER ATTACHED	041-040-001	DR. 56.10
	CAMP LEASE AGREEMENT, AS PER ATTACHED, FROM NOV-20 TO DEC-19 '79 (INCL)	041-020-001	\$ 8500.00

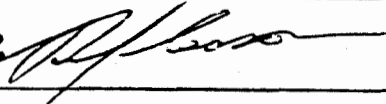
AGREED TO: BY: JAMRIC  U.K.H.M. M. Henderson \$ 55,879.29

655 S.W. X-Cut

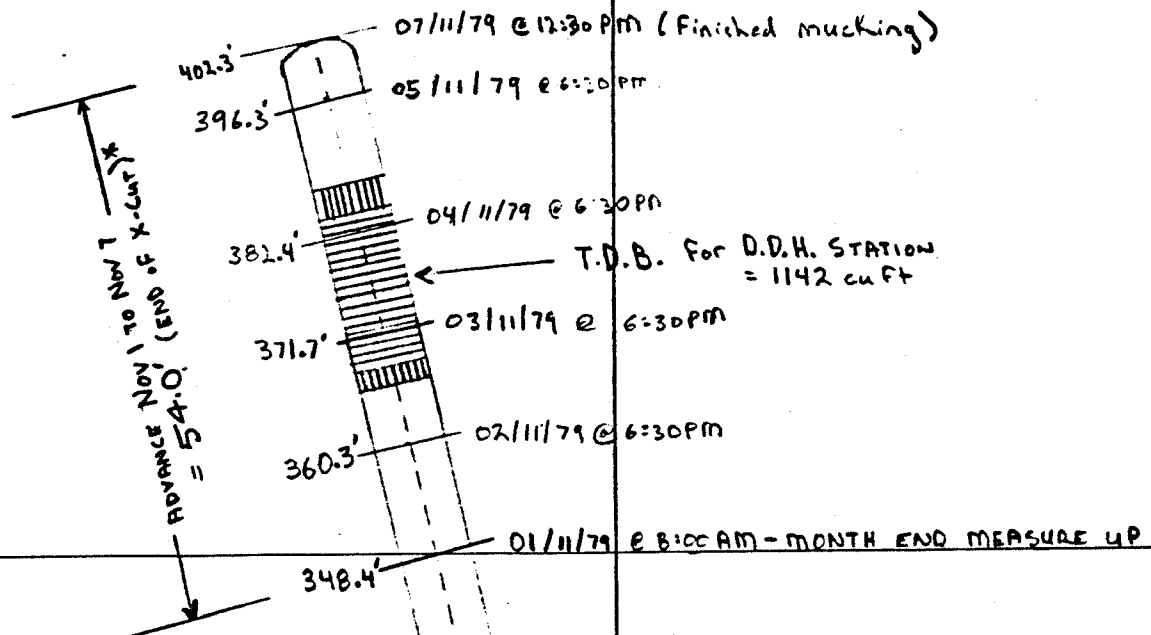

49,400E

AS OF NOV-19 '79 - IN ALL OF 655 X-C
 SIDES & CENTRE RE-CLEANED WITH
 MUCKING MACHINE, BUT NO DITCH
 DUG.

49,500E

655-3

655-3A

SCALE: 1" = 20'
 01/11/79
 R.L.V.

11,500N

11,600N

655 S.W. X-Cut

49,400E

49,500E

49,600E

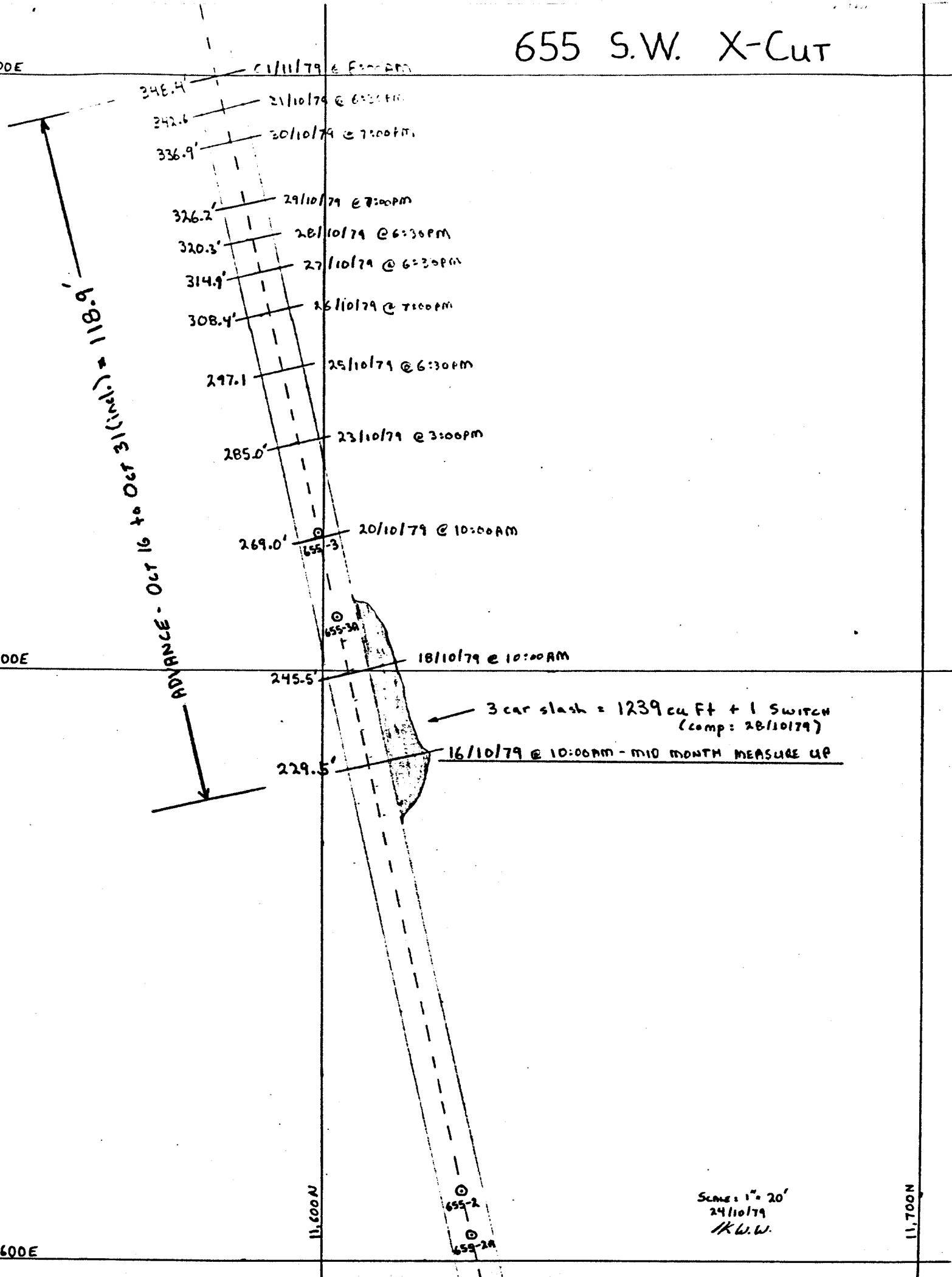

11,700N

11,600N

655-2
655-2A

655 S.W. X-CUT

49.500E

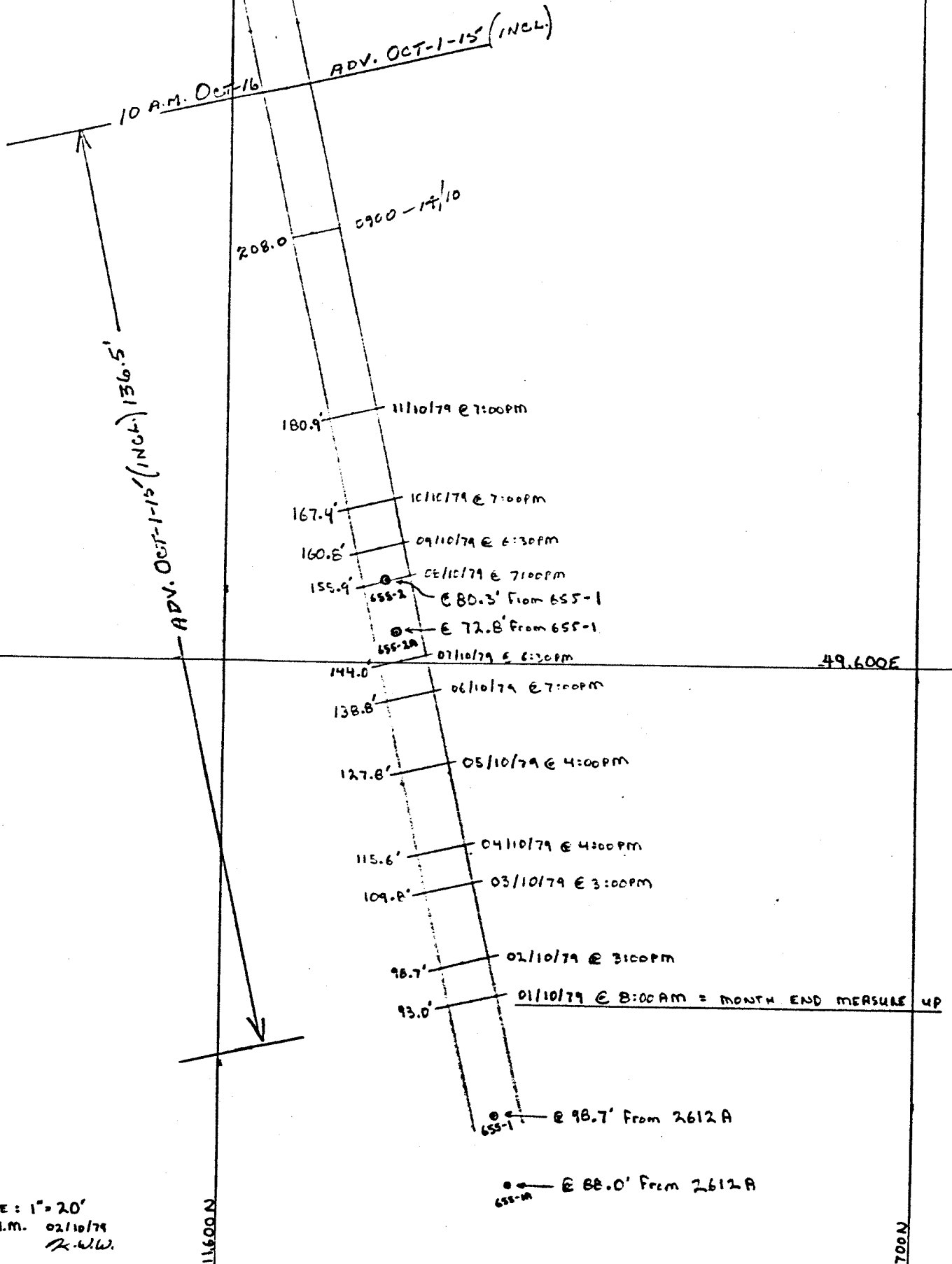

SCALE: 1" = 20'
 U.K.H.M. 02/10/79
 R.W.

655 S.W. X-CUT

49600 G

C/L @ 2.58°

93.0' — 01/09/79 @ 8:00 AM

87.2' — 30/09/79 @ 3:00 PM

76.0' — 29/09/79 @ 3:30 PM

69.8' — 28/09/79 @ 2:30 PM

59.5' — 27/09/79 @ 5:30 PM

54.0' — 26/09/79 @ 11:30 AM

48.3' — 24/09/79 @ 2:30 PM

93.0' — SEPT 16 TO SEPT 30, 1979 (inclusive)

37 — 23/09/79 @ 2:30 PM

31 — 22/09/79 @ 2:30 PM

Slash
72 cu ft

peg @ 26.2' from 2612A

Start face @ 23.0' from 2612A
(0.0' reference for X-cut)

Slash = 448 cu ft
(1st slash = 16/09/79)

2615

2612A

2615A

11600 N

11700 N

SCALE: 1" = 20'
M.K.H.M. 23/09/79
R.W.W.

780 N.W. X-Cut

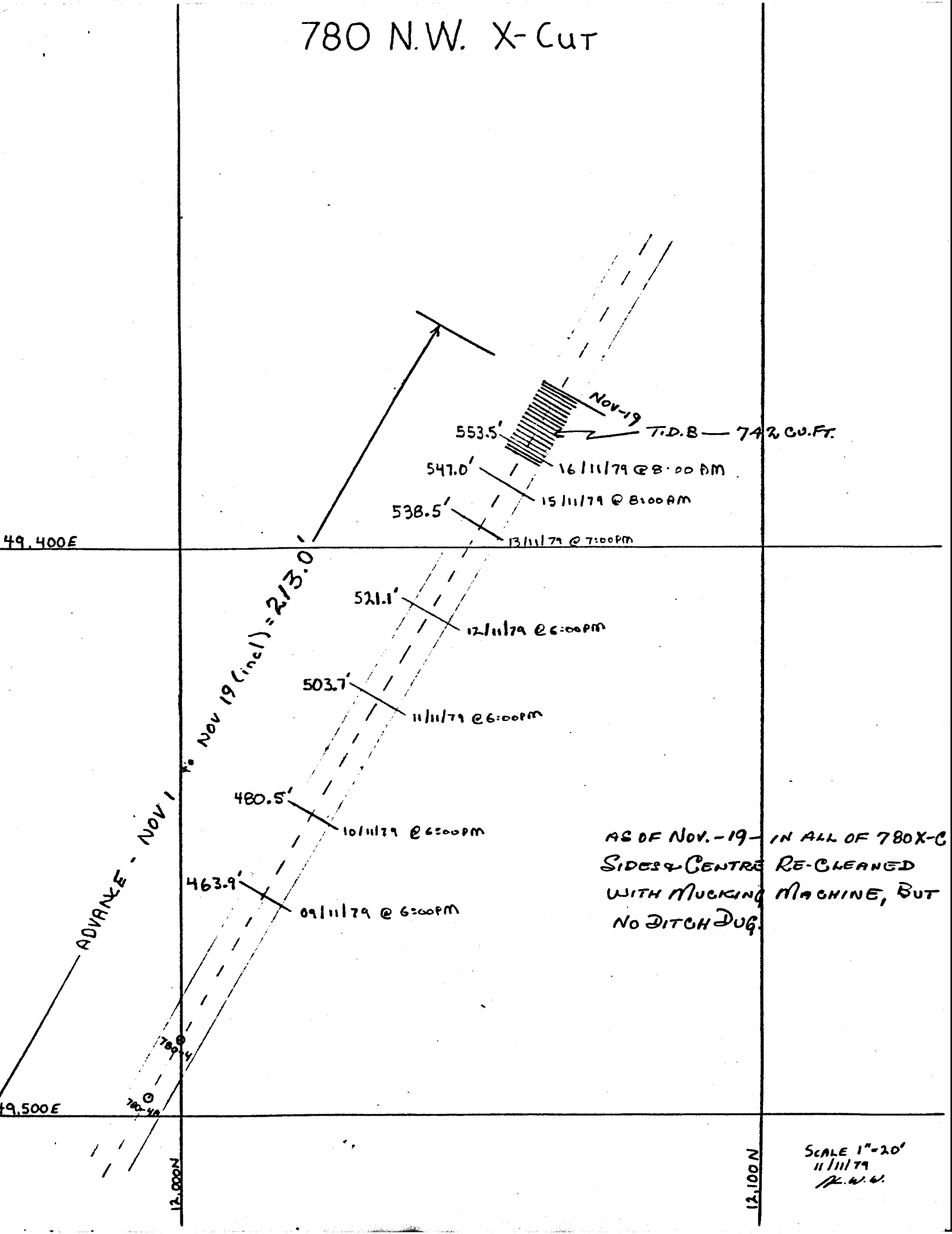

553.5' Nov-19 T.D.B - 74% CU.FT.
 547.0' 16/11/79 @ 8:00 AM
 538.5' 15/11/79 @ 8:00 AM
 13/11/79 @ 7:00 PM

49.400E
 ADVANCE - NOV 1
 Nov 19 (incl) = 213.0'
 521.1' 12/11/79 @ 6:00 PM
 503.7' 11/11/79 @ 6:00 PM
 480.5' 10/11/79 @ 6:00 PM
 463.9' 09/11/79 @ 6:00 PM
 49.500E
 12.000N
 12.100N

AS OF NOV.-19 - IN ALL OF 780X-C
 SIDES & CENTRE RE-CLEANED
 WITH MUCKING MACHINE, BUT
 NO DITCH DUG.

SCALE 1"=20'
 11/11/79
 R.W.V.

780 N.W. X-Cut

ADVANCE - Oct 16 to Oct 31 (incl.) = 121.6'

49,600E

49,700E

TDB For D.D.H. STATION (16-17/10/79)

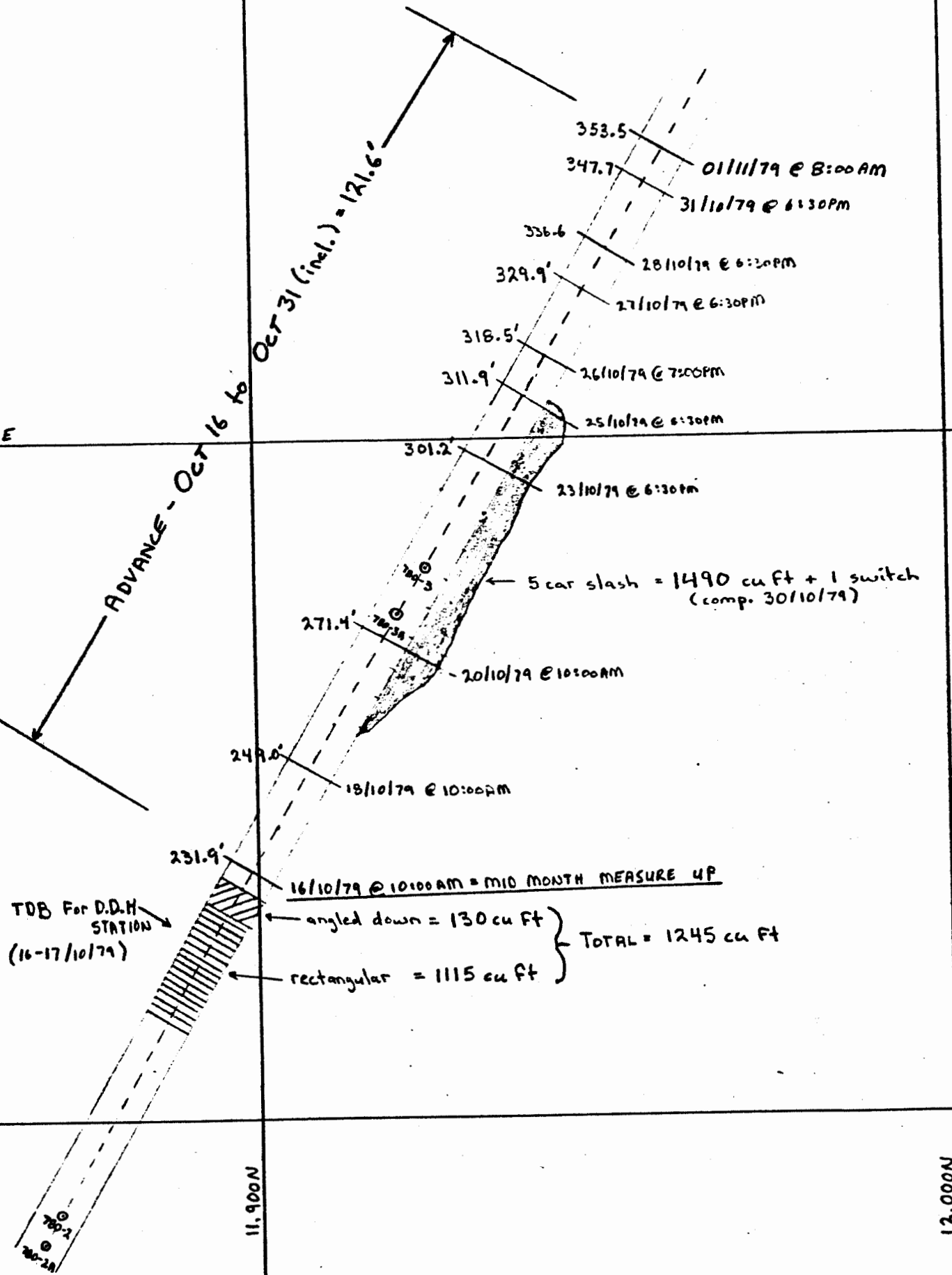

780 N.W. X-Cut

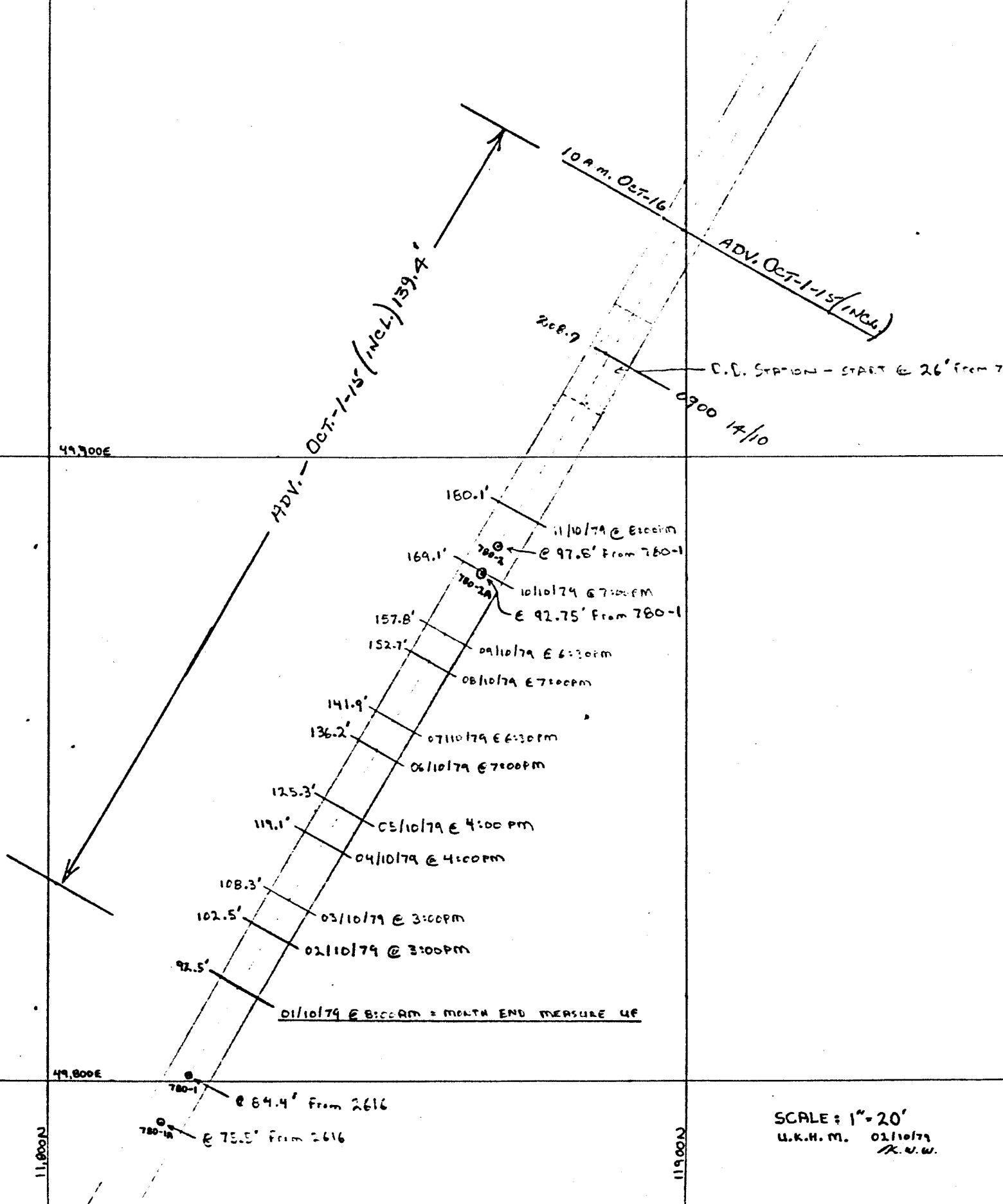

780 N.W. X-CUT

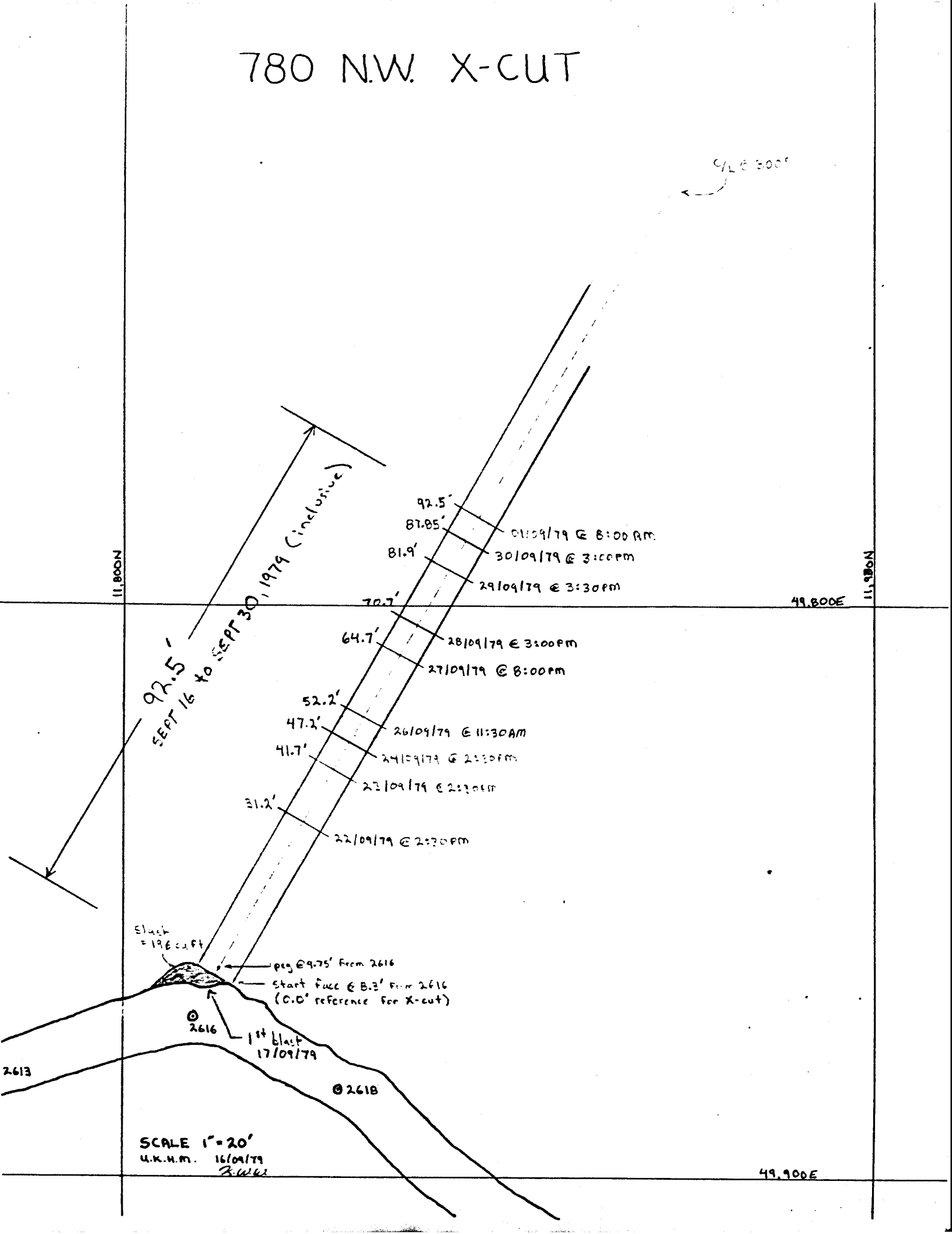

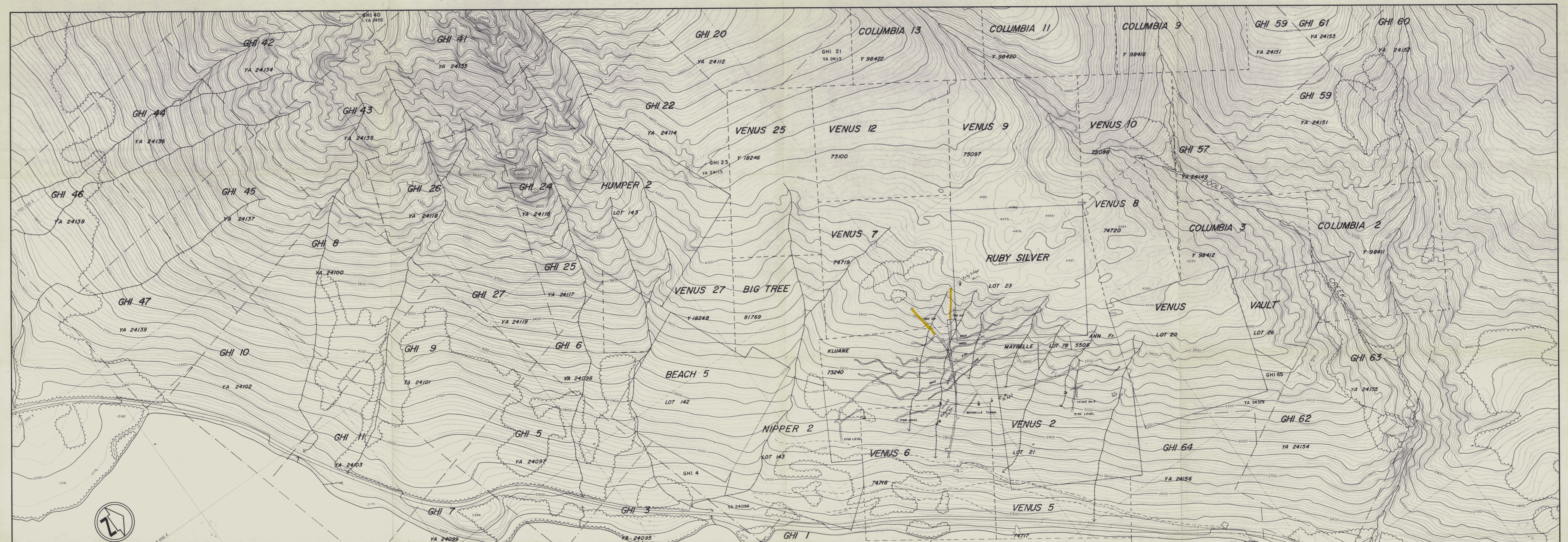

UNITED KENO HILL MINES LTD.

VENUS MINES
YUKON TERRITORY

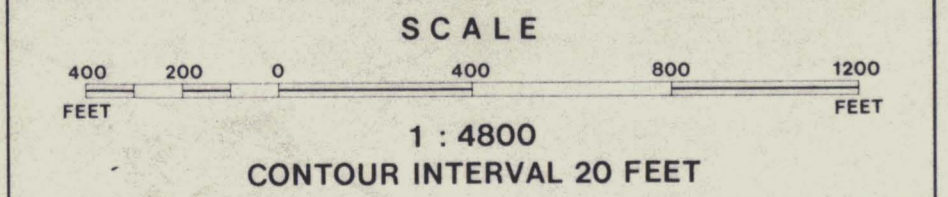

AERIAL PHOTOGRAPHY BY NWSC. DATE: AUG. 1979 CONTROL BY HOSFORD, IMPEY & WELTER, WHITEHORSE

NORTH WEST SURVEY CORPORATION (YUKON) LTD.

DRAWN BY K.K. DATE DEC. 1979 SHEET 1 OF 1
CHECKED BY V.Y. JOB NO. 79-289-1

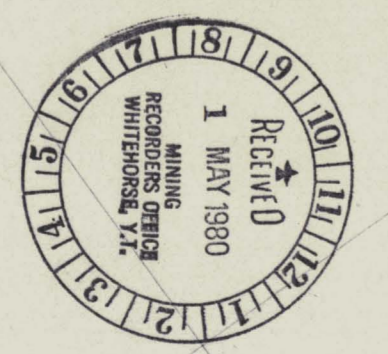

VENUS UNDERGROUND WORKINGS
RELATIVE TO CLAIM BOUNDARIES

- VENUS Lease boundary
- - - VENUS Claim boundary
- GHI Claim boundary

LEGEND

- MAIN ROAD
- SECONDARY ROAD
- TRACK OR TRAIL
- RAILWAY
- HEDGE FENCE
- BRIDGE CULVERT
- SWAMP
- RIVER, LAKE
- INTERMITTENT RIVER
- TREED AREA
- INDIVIDUAL TREE
- SPOT HEIGHT
- CONTOURS
- DEPRESSION