

ARCHER, CATHRO & ASSOCIATES (1981) LIMITED
1016 - 510 West Hastings Street
Vancouver, B.C. V6B1L8

Telephone: 604-688-2568

Fax: 604-688-2578

ASSESSMENT REPORT

describing

SOIL GEOCHEMICAL SAMPLING

Field work performed between June 22 and July 5, 2015

at the

CRAG EAST PROPERTY

Crag 402-419	YE13492-YE13509	Tasin 874	YE65824
420-447	YE13510-YE13537	876-924	YE65826-YE65874
448-453	YE13538-YE13543	950	YE65900-YE65958
454-481	YE13544-YE13571	951-956	YE65901-YE65906
482-487	YE13572-YE13577	957-1008	YE65907-YE65958
488-610	YE13578-YE13700	1018	YE65968
611-677	YD78431-YD78497	1020	YE65970
678-703	YE64458-YE64483	1022-1034	YE65972-YE65984
704-721	YE99804-YE99821	1035-1050	YE65985-YE66000
722-735	YE64502-YE64515	1051-1060	YE66401-YE66410
736-745	YE64516-YE64525	1061-1092	YE66411-YE66442
746-813	YE64526-YE64593	1094-1118	YE66444-YE66630
Tasin 1-150	YC99551-YC99700	1119	YE66469
151-752	YE65101-YE65702	1120	YE66470
755	YE65705	1121	YE66471
757	YE65707	1122	YE66472
759	YE65709	1123	YE66473
761	YE65711	1124	YE66474
763	YE65713	1125-1144	YE66475-YE66494
765	YE65715	1145-1208	YE66495-YE66558
767	YE65717	1209-1228	YE66559-YE66578
769-800	YE65719-YE65750	1229-1280	YE66579-YE66630
817-862	YE65767-YE65812		

NTS 106C/01 & 02 and 105N/15 & 16
Latitude 64°02' N; Longitude 132°35' W
Mayo Mining District
Yukon Territory

prepared by
Archer, Cathro & Associates (1981) Limited

for
STRATEGIC METALS LTD.

by

A. Mitchell, B.Sc., GIT
February 2016

CONTENTS

INTRODUCTION	1
PROPERTY LOCATION, CLAIM DATA AND ACCESS	1
HISTORY AND PREVIOUS WORK	2
GEOMORPHOLOGY AND CLIMATE	4
REGIONAL GEOLOGY	4
PROPERTY GEOLOGY	8
REGIONAL MINERALIZATION	9
PROPERTY MINERALIZATION AND HAND TRENCHING	10
SOIL AND STREAM SEDIMENT GEOCHEMISTRY	12
LIDAR SURVEY	16
DIAMOND DRILLING	16
DISCUSSION AND CONCLUSIONS	22

APPENDICES

I	STATEMENT OF QUALIFICATIONS
II	STATEMENT OF EXPENDITURES
III	CERTIFICATES OF ANALYSIS

FIGURES

<u>No.</u>	<u>Description</u>	<u>Follows Page</u>
1	Property Location	1
2	Claim Locations	In pocket
3	Rackla Belt Regional Geology	5
4	Idealized Regional Cross-Section	6
5	Regional Geology	In pocket
6	Detailed Geology of Merlot Zone	In pocket
7	Detailed Geology of Malbec and Shiraz Zones	In pocket
8	Rock Geochemistry (As, Tl, Hg & Sb)	In pocket
9	Soil Sample Locations	In pocket
10	Arsenic Soil & Stream Sediment Geochemistry	In pocket
11	Mercury Soil & Stream Sediment Geochemistry	In pocket
12	Thallium Soil & Stream Sediment Geochemistry	In pocket
13	Antimony Soil & Stream Sediment Geochemistry	In pocket
14	Gold Soil & Stream Sediment Geochemistry	In pocket
15	Lead Soil & Stream Sediment Geochemistry	In pocket
16	Zinc Soil & Stream Sediment Geochemistry	In pocket
17	Lidar Survey	In pocket

TABLES

<u>No.</u>	<u>Description</u>	<u>Page</u>
I	Regional Lithological Units	7
II	Detailed Map Area Lithological Units	8
III	Merlot Zone Significant Rock Sample Results	10
IV	Malbec Zone Significant Rock Sample Results	11
V	Shiraz Zone Significant Rock Sample Results	11
VI	Tasin Zone Significant Rock Sample Results	12
VII	Threshold and Peak Values for Soil Samples	13
VIII	Soil Anomaly Characteristics	14
IX	Geochemical Correlations for Soil Samples	15
X	Comparison of Metal Signatures from Shallow and Deep Profile Soil Samples (Malbec West Anomaly)	15
XI	Threshold and Peak Values for Stream Sediment Samples	16
XII	2011 Drill Hole Data	17
XIII	2012 Drill Hole Data	17
XIV	Threshold and Peak Values for Drill Core Samples	18
XV	Merlot Zone Highlight Drill Results	19
XVI	Shiraz Zone Highlight Drill Results	21

INTRODUCTION

The Crag East property lies within a district of recently discovered Carlin-type gold occurrences in east-central Yukon. The property covers extensive areas of strongly anomalous arsenic±mercury±thallium±antimony soil values that are associated with structurally complex, locally altered and mineralized, carbonate stratigraphy. Gold, lead and zinc soil results are also locally anomalous. Follow up of similar soil anomalies elsewhere within the district led to the discoveries of ATAC Resources Ltd.'s Osiris and Conrad zones and Anthill Resources Ltd.'s Venus Zone. The property is one of several claim blocks comprising Strategic Metals Ltd.'s wholly owned Midas Touch Project.

This report describes soil geochemical sampling conducted between June 22 and July 5, 2015 by Archer, Cathro & Associates (1981) Limited on behalf of Strategic Metals. The author interpreted all results from this work, and his Statement of Qualifications is in Appendix I. A Statement of Expenditures is in Appendix II.

PROPERTY LOCATION, CLAIM DATA AND ACCESS

The Crag East property consists of 1618 contiguous mineral claims located in east-central Yukon at latitude 64°02' north and longitude 132°35' west, on NTS map sheets 106C/01 and 02 and 105N/15 and 16 (Figure 1). The property covers an area of approximately 32800 ha (328 km²). The claims are registered with the Mayo Mining Recorder in the name of Archer Cathro, which holds them in trust for Strategic Metals. Specifics concerning claim registration are tabulated below, while the locations of individual claims are shown on Figure 2.

Crag 402-419	YE13492-YE13509	March 11, 2019
420-447	YE13510-YE13537	March 11, 2022
448-453	YE13538-YE13543	March 11, 2019
454-481	YE13544-YE13571	March 11, 2022
482-487	YE13572-YE13577	March 11, 2019
488-610	YE13578-YE13700	March 11, 2022
611-677	YD78431-YD78497	March 11, 2022
678-703	YE64458-YE64483	March 11, 2022
704-721	YE99804-YE99821	March 11, 2022
722-735	YE64502-YE64515	March 11, 2022
736-745	YE64516-YE64525	March 11, 2019
746-813	YE64526-YE64593	March 11, 2022
Tasin 1-150	YC99551-YC99700	March 11, 2018
151-752	YE65101-YE65702	March 11, 2018
755	YE65705	March 11, 2018
757	YE65707	March 11, 2018
759	YE65709	March 11, 2018
761	YE65711	March 11, 2018
763	YE65713	March 11, 2018

STRATEGIC METALS LTD.

FIGURE 1
ARCHER, CATHRO & ASSOCIATES (1981) LIMITED

PROPERTY LOCATION

CRAG EAST PROPERTY



FILE: ...2015/CRAGEAST

DATE: FEBRUARY 2016

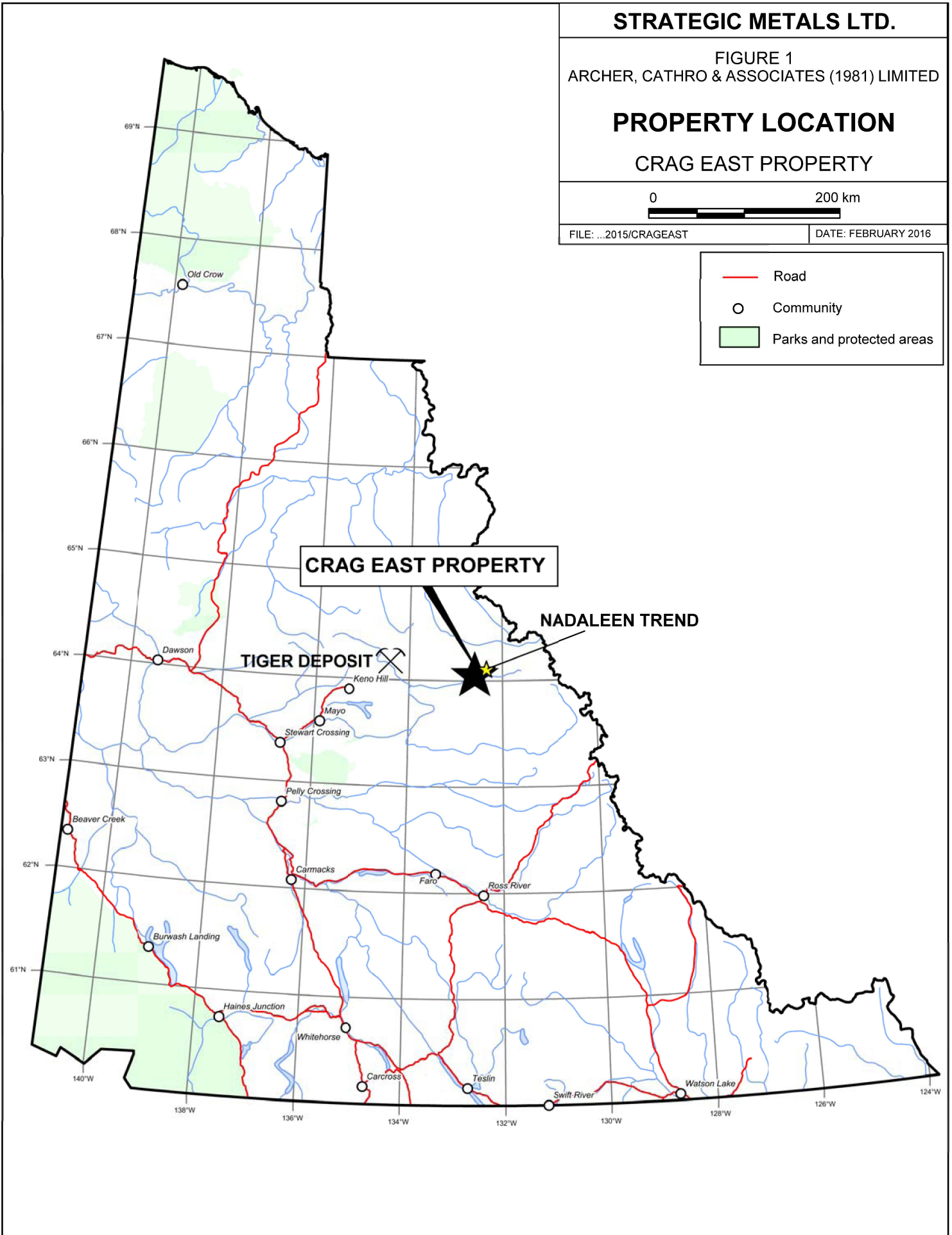
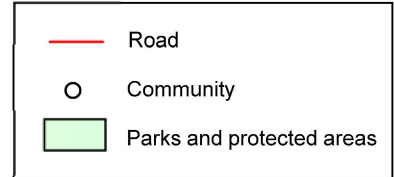

765	YE65715	March 11, 2018
767	YE65717	March 11, 2018
769-800	YE65719-YE65750	March 11, 2018
817-862	YE65767-YE65812	March 11, 2018
874	YE65824	March 11, 2018
876-924	YE65826-YE65874	March 11, 2018
950	YE65900-YE65958	March 11, 2018
951-956	YE65901-YE65906	March 11, 2022
957-1008	YE65907-YE65958	March 11, 2018
1018	YE65968	March 11, 2018
1020	YE65970	March 11, 2018
1022-1034	YE65972-YE65984	March 11, 2018
1035-1050	YE65985-YE66000	March 11, 2022
1051-1060	YE66401-YE66410	March 11, 2022
1061-1092	YE66411-YE66442	March 11, 2018
1094-1118	YE66444-YE66630	March 11, 2018
1119	YE66469	March 11, 2022
1120	YE66470	March 11, 2018
1121	YE66471	March 11, 2022
1122	YE66472	March 11, 2018

* Expiry dates include 2015 work which has been filed for assessment credit but not yet accepted.

The Crag East property lies 170 km east-northeast of the town of Mayo, the nearest supply centre. The closest road access is at the community of Keno City, which is situated 46 km by road northeast of Mayo.

In 2015, access to and from the Crag East property involved fixed-wing aircraft that flew from Mayo to the Stewart Airstrip, located 1600 m east of the property (Figure 2). From there, mobilization to and from the property was performed with an AStar B3 helicopter operated by Horizon Helicopters from a temporary base at ATAC's Nadaleen camp, which lies approximately 10 km north-northwest of the Stewart Airstrip.

HISTORY AND PREVIOUS WORK

The earliest reported exploration in the vicinity of the Crag East property was in 1976, when a number of claim blocks were staked as a result of silver-lead-zinc discoveries made in the district. Three of those claim blocks (Ida, Red and Eira) lay adjacent to, or slightly overlapped, the northern margin of the area now covered by the Crag East property. The Ida claims were staked by G. Bleiler, the Red claims by M. Bratlien and the Eira claims by the Ortell Syndicate (Deklerk and Traynor, 2005).

In 1977, the Ida claims were optioned by a joint venture between Dejour Mines Limited and Nova-Co Exploration Limited (Thompson, 1977), which explored with mapping and geochemical sampling. Work in the northwest portion of that property returned moderately anomalous zinc values (based on a 475 ppm threshold), with erratic lead and silver support. No values were reported for gold or arsenic.

In 1977, prospecting and stream sediment sampling were carried out on the Eira property by the Ortell Syndicate (Curry, 1977). Anomalous silver and zinc results (up to 2.4 and 680 ppm, respectively) led to a second phase of exploration, which comprised grid soil sampling and minor geological mapping. The second phase returned a number of moderate, non-coincident silver, zinc and lead anomalies. Again, no data was reported for gold or arsenic.

No record of work was found for the Red claims.

The Ida, Red and Eira claim blocks were subsequently allowed to expire.

In 2001, the GSC completed low-density stream sediment and water sampling surveys on NTS map sheet 106C (Héon, 2003). Numerous samples were collected from creeks on the property. These samples returned background to subdued values for gold and Carlin-type pathfinder elements; however, no samples were collected from the main area of interest due to dense vegetation and the absence of natural helicopter landing sites.

In 2009, ATAC followed up strong arsenic stream sediment anomalies reported by the GSC's 2001 regional sampling program in an area about 14 km northeast of the Crag East property. Reconnaissance sampling by ATAC returned a string of moderately to very strongly anomalous results ranging from 12 to 1775 ppb gold and 123 to 155000 ppm arsenic (Eaton, 2010). As a result, a very large claim block was staked by ATAC in that area (the Nadaleen Trend Project).

In 2010, ATAC discovered Carlin-type gold mineralization on its Nadaleen Trend Project. Work that year included stream sediment and grid soil sampling, geological mapping, prospecting and diamond drilling (Lane, 2011). This work identified four gold-bearing showings featuring decalcification and silicification of carbonate strata with visible realgar, orpiment and dark grey sooty pyrite, which are characteristic of deposits in the Carlin Trend of Nevada (Lane, 2011).

In November 2009, Strategic Metals purchased ATAC's regional exploration data base and starting in late 2010, it staked several properties south of ATAC's claims to cover the down-dip projections of favourable stratigraphic units, beneath the Dawson Thrust Fault. The core of the Crag East property (Crag claims) was staked in early 2011.

In 2011, Strategic Metals conducted a large stream sediment and soil sampling program; performed minor prospecting, geological mapping and hand trenching; completed 1398.73 m of diamond drilling in six holes; and had a lidar survey flown over the northern part of the property (Crag claims). This work identified three primary zones of interest (Merlot, Malbec and Shiraz) within extensive Carlin-type pathfinder element soil geochemical anomalies (Unger, 2012). Results from this work are described in the appropriate sections within this report.

In 2012, Strategic Metals carried out geochemical sampling, prospecting, geological mapping, hand pitting and trenching and diamond drilling (2924.56 m in fifteen holes). This program led to the discovery of a fourth zone (Tasin). Details of this work are discussed below, in their appropriate sections (Drechsler, 2013).

In 2013, Strategic Metals performed geochemical sampling, prospecting, hand trenching and geological mapping at the Tasin Zone. Details from this program are provided in the appropriate sections, later in this report (Morton, 2014).

GEOMORPHOLOGY AND CLIMATE

The Crag East property is situated in the Selwyn Mountains and is drained by creeks that flow into the Stewart and Lansing rivers, which are both part of the Yukon River watershed. The Stewart River bisects the property.

To the north of the Stewart River, the property is characterized by relatively gentle, easterly trending ridges and valleys, while south of the river, the property covers rugged, easterly trending ridges with northerly and southerly oriented spurs and valleys. Local topography is mostly alpine to sub-alpine, with elevations ranging from about 670 to 1960 m above sea level (asl). Treeline is at about 1500 m asl. Grass, moss, talus slopes and outcrop characterize alpine terrain, while subalpine areas are typically devoid of outcrop and densely vegetated with stands of black spruce, willow and alder. Steep, north facing slopes are usually unvegetated. Creeks on the property have sufficient water for camp and drilling purposes throughout the summer and early fall.

The Crag East property lies within the limits of the McConnell glaciation, which affected the region approximately 20,000 years ago. Regional ice movement in the area was westerly.

Soil development and thickness are highly variable on the property, due to the effects of glacial transport, fluvial processes and mass wasting.

The climate in the Crag East property area is typical of northern continental regions with long, cold winters, truncated fall and spring seasons and short, mild summers. Although summers are relatively warm, snowfall can occur in any month. The property is mostly snow free from mid June to late September.

REGIONAL GEOLOGY

The Crag East property is located toward the eastern end of the Rackla Belt, which is an 18 by 120 km belt defined by a variety of mineral occurrences, including recently discovered Carlin-style gold mineralization.

The Rackla Belt spans the southern portion of the Nadaleen map sheet (106C) and southeastern corner of the Nash Creek (106D) map sheet. The Geological Survey of Canada published 1:250,000 scale geological maps of the Nash Creek and Nadaleen map sheets in 1972 (Green) and 1974 (Blusson), respectively. In 1990, Indian and Northern Affairs Canada (predecessor to

the Yukon Geological Survey) released a 1:50,000 scale geological map of NTS map sheet 106D/01 in the western part of the Rackla Belt (Abbott, 1990).

In 2010, the Yukon Geological Survey (YGS) initiated a project to better understand the geology of the Rackla Belt, as a result of the recent discoveries in the area. Work to date on that project has included 1:50,000 scale mapping of the: 1) Mount Mervyn map area (106C/04) in 2010 (Chakungal and Bennett, 2011); 2) Mount Ferrell map area (106C/03) in 2011 (Colpron, 2012); 3) Ortell Lake and Mount Stenbraten map areas (106C/02 and 01) in 2012 (Colpron et al, 2013); and 4) an unnamed map sheet (106B/04) in 2013 (Moynihan, 2014). It also included integration of structures and stratigraphic units across map sheets 106C/01 to 106C/04 and 106D/01 (Colpron et al, 2013). In 2015, the Yukon Geological Survey released a new map covering six map sheets, including 105N/15 and 16, 105O/13, 106B/4, and 106C/01 and 2 (YGS, 2015).

The southern part of the Crag East property lies outside of the currently defined Rackla Belt, on NTS map sheet 105N, which was mapped by Indian and Northern Affairs Canada in 1995 at a 1:125,000 scale (Roots et al, 1995).

Geology of the Rackla Belt presented in the following paragraphs is primarily summarized from the YGS's recent work (Colpron et al, 2013 and Moynihan, 2014).

The Rackla Belt straddles the boundary between deep water, dominantly clastic rocks of the Selwyn Basin to the south and shallower water shelf strata of the Mackenzie Platform to the north.

The Rackla Belt is divided into three main structural panels – Richardson fault array, Mackenzie fold belt and Selwyn fold belt (Figure 3). Both the north-trending Richardson fault array and the northern edge of the northwest-trending Selwyn fold belt have prolonged histories of Proterozoic and Paleozoic faulting (mainly extensional and strike-slip) that were reactivated during Mesozoic compression.

The three main structural panels are separated by the Dawson Thrust and Kathleen Lakes faults (Figure 3). The Dawson Thrust Fault is a crustal break that may date back to late Neoproterozoic rifting and was subsequently reactivated as a north-directed thrust fault during Paleozoic extension and Mesozoic compression. The direction of movement along Mesozoic thrust faults in the region is generally towards the north. The Kathleen Lakes fault is an enigmatic structure with uncertain kinematics. It likely has a long history that may have begun as a normal fault in the Neoproterozoic and has since been reactivated, possibly accommodating strike-slip and normal movement.

Both extensional and apparent sinistral strike-slip faults cross-cut structures associated with compression and characterize some of the youngest deformation in the Rackla Belt. Some strike-slip reactivation may have occurred along both the Kathleen Lakes and Dawson Thrust faults; however, the amount of motion is likely very small and appears to die out to the east. The youngest cross-cutting structures may play an important role in Carlin-style gold mineralization.

RACKLA BELT STRATIGRAPHIC AND FACIES DOMAINS

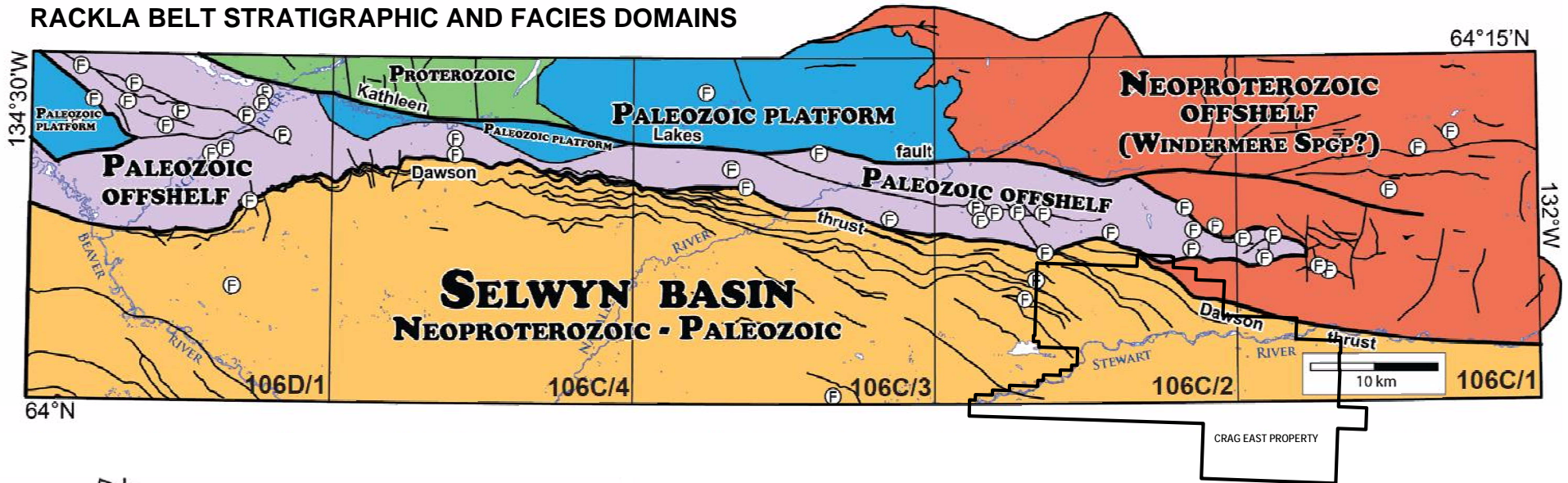

LOWER CAMBRIAN PALEOGEOGEOGRAPHY

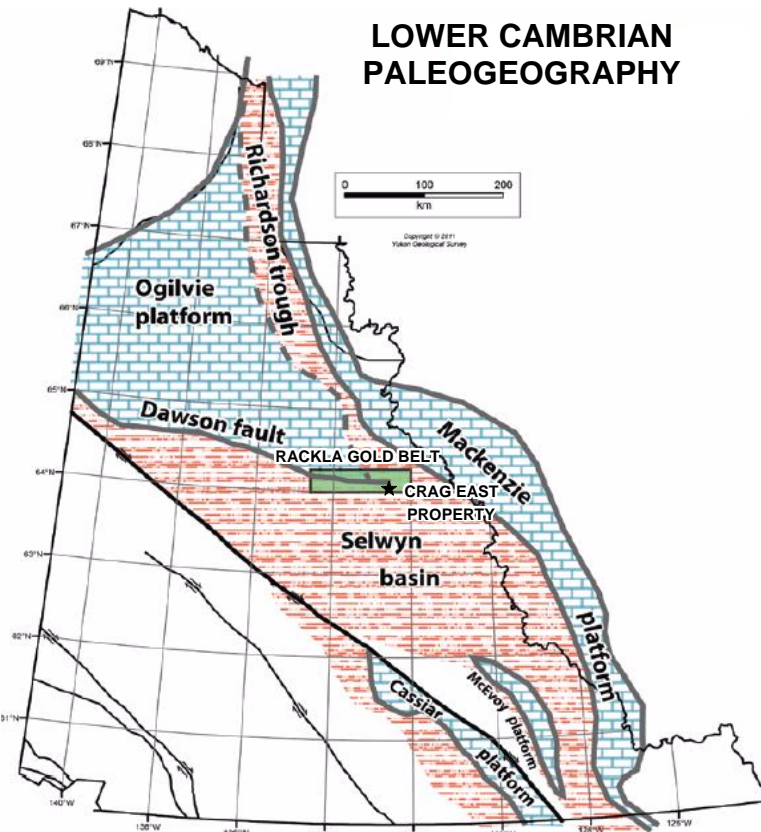

MINERALIZATION ALONG RACKLA BELT

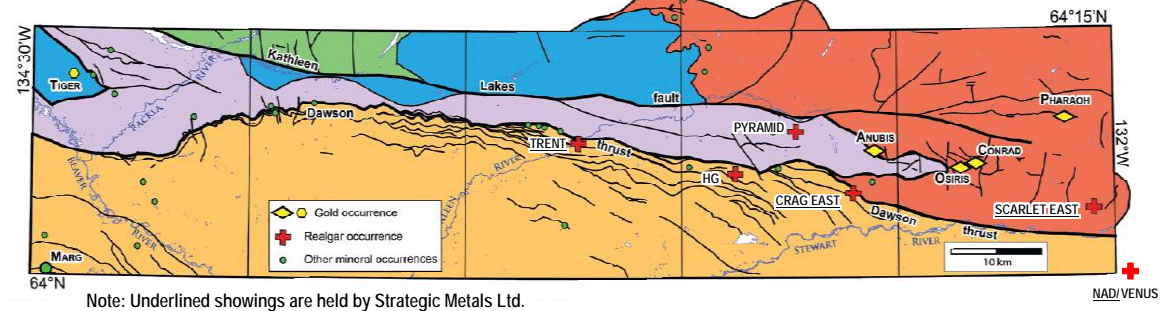

STRATEGIC METALS LTD.

FIGURE 3
ARCHER, CATHRO & ASSOCIATES (1981) LIMITED

RACKLA BELT REGIONAL GEOLOGY

CRAG EAST PROPERTY

The Rackla Belt can be divided into five stratigraphic and facies domains that are generally bounded by the Dawson Thrust and Kathleen Lakes faults (Figure 3).

- 1) Neoproterozoic to Paleozoic Selwyn Basin: The southern part of the belt (hanging wall of the Dawson Thrust Fault) comprises Neoproterozoic to Upper Paleozoic predominantly off-shelf clastic sedimentary rocks of Selwyn Basin;
- 2) Paleozoic Off-shelf: To the north of the Selwyn Basin, Ordovician to Permian off-shelf carbonate and shale (including abundant debris flow and turbidite deposits) are bound by the Dawson Thrust and Kathleen Lakes faults;
- 3) Neoproterozoic Off-shelf (Windermere Supergroup?): In the northeastern part of the belt, rocks in the footwall of the Dawson Thrust Fault consist of fine-grained siliciclastic and carbonate rocks. Ediacaran fossils in this sequence suggest correlation with the upper part of the Neoproterozoic Windermere Supergroup;
- 4) Paleozoic Platform: Platformal carbonate rocks of Ordovician to Devonian age occur mainly north of the Kathleen Lakes Fault in the central part of the belt. A notable exception is a window of this package at the west end of the belt; and
- 5) Proterozoic: Older Proterozoic rocks of the Wernecke Supergroup and Pinguicula Group occupy the region north of the Kathleen Lakes Fault in the northwestern part of the belt.

The transition between platformal and basinal facies varies around Selwyn Basin. Its eastern boundary exhibits a more typical facies transition that migrates through time. By contrast, the northern boundary of Selwyn Basin is strongly localized and was apparently controlled by the Dawson Thrust Fault. Figure 4 illustrates an idealized cross-section through Rackla Belt stratigraphy, along the northern boundary of Selwyn Basin.

Recent mapping by the YGS has refined the sedimentary stratigraphy underlying the properties area (Figure 5). A description of this revised mapping is outlined below, with regional unit names and their spacial relations to the Kathleen Lakes and Dawson Thrust faults (Table I).

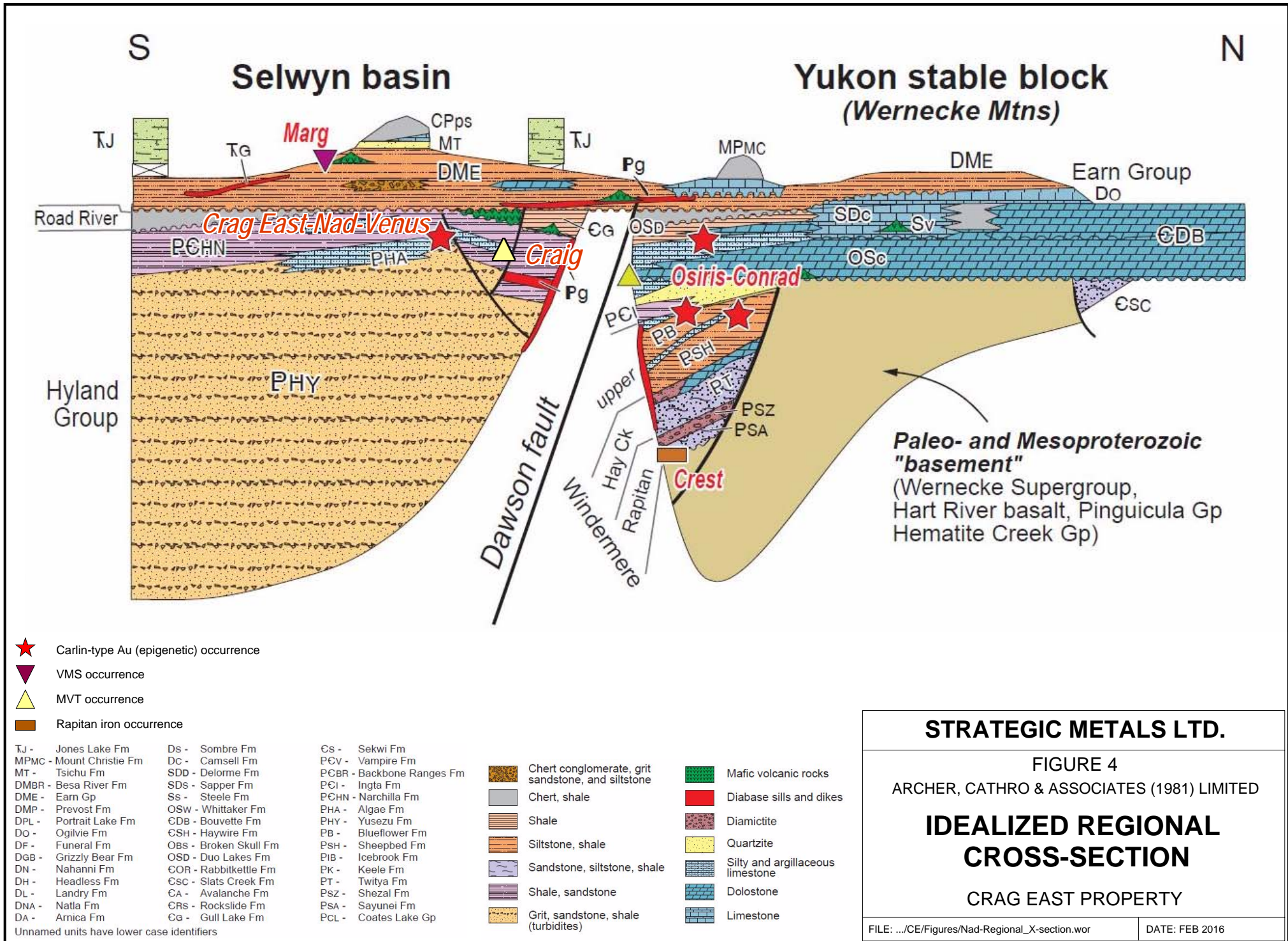

Table I - Regional Lithological Units (after Yukon Geological Survey, 2015)

REGIONAL LOCATION	AGE	MAP UNIT	REGIONAL UNIT NAME
North of Kathleen Lakes fault	Paleozoic	CDB	Bouvette Formation
	Neoproterozoic	uPB	Blueflower Formation
		uPG	Gametrail Formation
		uPN	Nadaleen Formation
		uPS	Sheepbed Formation
		uPHC	Hay Creek Group
		PHC	Hyland Group
		uPP	Pinguicula Group
Hanging wall (south) of Dawson Thrust Fault.	Paleozoic	DB	Grizzly Bear Formation
		DME	Earn Group
		CSM	Marmot Formation
		ICG	Gull Lake Formation
	Neoproterozoic	PCH	Hyland Group
		uPB	Blueflower Formation
		uPG	Gametrail Formation
	Between Kathleen Lakes and Dawson Thrust faults	Paleozoic	CH
DB			Grizzly Bear Formation
OSK			Mount Kindle Formation
CPMC			Mount Christie Formation
DME			Earn Group
ODR			Road River Group
Neoproterozoic		PCH	Hyland Group
		uPB	Blueflower Formation
		uPG	Gametrail Formation
		uPN	Nadaleen Formation
		uPS	Sheepbed Formation
		uPHC	Hay Creek Group

The Crag East property lies within the Neoproterozoic to Paleozoic Selwyn Basin domain. A relatively small area in the north-central part of the property straddles the Dawson Thrust Fault and covers strata belonging to Neoproterozoic offshore domain (Figures 3 and 4). The northwest part of the property is mostly underlain by Blueflower and Gametrail formation sandstone, shale and carbonate rocks, which are overlain by small patches of Neoproterozoic Hyland Group siliclastic and carbonates and a sliver of Grizzly Bear Formation limestone (Figure 5). The southeast part of the property is underlain by Hyland Group sedimentary rocks, while minor volcanics lie along the southern property boundary. Quaternary sediments blanket the main valleys on the property.

PROPERTY GEOLOGY

In 2011 and 2012, Strategic Metals performed detailed geological mapping at a 1:2500 scale in three areas in the northern part of the property. These areas are outlined on Figure 5 and the detailed geology is illustrated on Figures 6 and 7. Mapping was severely limited in many areas due to the paucity of outcrop caused by thick overburden and dense vegetative cover. Where mapping was possible, it confirmed and better defined the government's regional-scale lithological contacts. Descriptions of the units observed within the detailed map areas are listed in Table II.

Table II – Detailed Map Area Lithological Units

Unit Name	Age	Map Unit	Description
Grizzly Bear Formation	Lower to Middle Devonian	DB	White to grey, massive, fine to medium crystalline limestone with scattered corals, brachiopods, bryozoans and twin canal echinoderm ossicles.
Blueflower Formation	Neoproterozoic	uPB1	Shale and siltstone with rhythmically bedded mudstone.
		uPB2	Poorly bedded, buff to orange weathering sandy debrite limestone with rounded, variably sized, polymictic clasts of sandstone and other carbonate rocks.
		uPB3	Pale yellow weathering cross bedded limestone interbedded with green shale.
		uPB4	Buff to orange weathering, grey, quartzo-feldspathic sandstones
Narchilla Formation (Hyland Gr.)	Neoproterozoic to Lower Cambrian	PCHn	Platey maroon and green shale, locally interbedded with very fine grained limestone beds up to 5 cm thick.
Algae Lake Formation (Hyland Gr.)	Neoproterozoic	PHa1	Poorly bedded, buff to orange weathering, sandy debrite limestone with rounded, variably sized, polymictic clasts of sandstone and other carbonate rocks.
		PHa2	Well bedded, tan weathering, medium to coarse grained, medium to dark grey dolomitic limestone; commonly displays cross-bedding

			and planar laminations; locally interbedded with thin, cm-scale shale horizons.
Hyland Group Yusezyu Formation		PCH	Buff to orange weathering, grey, quartzofeldspathic shales and sandstones, characterized by about 30% medium to coarse grains of feldspar oxidizing to orange limonite; rarely clastic with rounded polymict clasts and cobbles.

Within the detailed map areas, bedding strikes southeasterly and commonly dip moderately or steeply to the southwest. Several northeasterly-dipping beds were also observed, which suggests that large-scale folding is probable. Apparent pinching and swelling of the units may also be indicative of large-scale folds.

Numerous small to relatively extensive (up to 120 by 100 m) vegetative kill zones were observed throughout the mapped areas. They are most common along pronounced linears, which typically mark lithological breaks and fault zones.

REGIONAL MINERALIZATION

The Rackla Belt is host to a range of mineralization types, including various styles of base metal and gold occurrences (Colpron et al, 2013). The majority of mineral occurrences lie in close proximity to the Dawson Thrust Fault. Notable occurrences include the Marg volcanogenic massive sulphide deposit and the Tiger carbonate-replacement gold deposit in the western part of the belt, the Craig and other Mississippi Valley type (?) or replacement-style zinc-lead deposits in the central part of the belt, and the district of recently discovered Carlin-type gold occurrences in the eastern part (Figure 4).

The Crag East property lies at the eastern end of the Rackla Belt, approximately 5 to 14 km southwest of ATAC's Carlin-type gold discoveries that include six drill confirmed zones – Osiris, Conrad, Isis, Isis East, Sunrise and Anubis – collectively known as the Nadaleen Trend (Figures 3 and 4). These occurrences lie in the footwall of the Dawson Thrust Fault and are hosted by Middle Proterozoic to Lower Paleozoic silty limestone, calcareous diamictites, non-calcareous siliciclastics and mafic intrusions that have undergone polyphase deformation (ATAC Resources, 2013). Gold mineralization is best developed within limestone sequences where alteration, characterized by decalcification occurs in association with realgar mineralization peripheral to calcite flooding. Mineralization hosted within non-calcareous rocks generally occurs within brittle fractures and is directly associated with fault breccia and/or intense fracture development (Lane and Phillips, 2015).

The Crag East property lies approximately 30 km west-northwest of Anthill Resources' recent Carlin-type gold discovery (Venus Zone). Anthill Resources' initial exploration targeted prospective Algae Lake stratigraphy within the hangingwall of the Dawson Thrust Fault. This work identified gold values up to 8.52 g/t in soil, 87.2 g/t in bedrock and 9.76 g/t over 38.7 m in drill core (Anthill Resources, 2013).

PROPERTY MINERALIZATION AND HAND TRENCHING

Strategic Metals carried out prospecting and hand trenching between 2011 and 2013 to follow-up surface mineralization, elevated soil sample values and favourable geology. Four zones of mineralization (Merlot, Malbec, Shiraz and Tasin) have been identified to date. Trench and rock sample results from all years for arsenic, mercury, thallium and antimony are illustrated on Figure 8. Gold results are not illustrated or discussed throughout this section because all values are background to very weak (less than 0.018 g/t).

The **Merlot Zone** is defined at surface by several clusters of realgar-bearing, sooty, decalcified Algae Lake Formation limestone and dolostone cobbles, which are exposed in local vegetative kill zones within a subtle, largely grass-covered, southeasterly trending, relatively linear gully. Mineralization has been traced for about 600 m along the gully, which lies sub-parallel to local bedding. Honey sphalerite, galena and blebby boxwork limonite were observed within a few realgar-bearing cobbles at the northwestern end of the zone.

A total of 25 rock samples have been collected from this zone, including 14 float and float composite samples from surface and 11 specimen and chip samples from two trenches excavated 575 m apart to test mineralization at the northwest and southeast ends of the zone. Samples collected along the length of the Merlot Zone returned very strongly elevated values for arsenic, mercury, thallium and antimony. Strongly elevated zinc and lead values were obtained from the sphalerite-, galena- and limonite-bearing samples taken at the northwest end of the zone. A series of continuous chip samples collected within the trench at the southeastern end of the zone (TR-11-01) yielded a weighted average of 2.0% arsenic, 616 ppm mercury, 60 ppm thallium and 81 ppm antimony over 17.7 m, including 10.5% arsenic, 3126 ppm mercury, 234 ppm thallium and 396 ppm antimony over 2.9 m. Highlight results from rock samples collected within the Merlot Zone are listed in Table III.

Table III – Merlot Zone Significant Rock Sample Results

Sample #	Sample Type	As (ppm)	Hg (ppm)	Tl (ppm)	Sb (ppm)	Zn* (ppm)	Pb* (ppm)
I079139	Float	31400	6800	15.4	613	215000	23800
I079141	Float	17600	416	430	557	1630	524
I079143	Float composite	106500	820	800	1240	750	1680
I079148	Float	19700	85.2	185.5	47.4	35	12.0
I079149	Float	53000	487	206	355	53	20.6
I079151	Float	30200	358	154.5	156.5	16	28.3
I079153	Float	10400	446	4.11	50.7	14150	3870
I079154	Float	11100	328	540	319	174	243
I079155	Float	34400	687	56.9	402	74	41.9
I079156	Float composite	31000	523	143.5	95.1	14	25.6
K976822-828	Trench chip (17.7 m)	20000	616	60	81	33	10.3

The **Malbec Zone** is a second occurrence of realgar-bearing Gametrail and Blueflower formation carbonate that was discovered in 2011. It lies four kilometres east of the Merlot Zone, in a

heavily vegetated area with less than one percent rock exposure and strong Carlin-type pathfinder soil geochemistry. Only one mineralized cobble was found under moss cover in this area and it returned 0.70% arsenic, 1270 ppm mercury, 6.05 ppm thallium and 29.1 ppm antimony. In 2012, a hand trench (TR-12-02) was dug at the site where the mineralized cobble was discovered. The trench cut a soliflucted package of shattered bedrock, which comprised blue-grey clay with minor realgar fragments; punky, green, very weakly calcareous dolostone; strongly clay-altered, blue-grey, very porous, decalcified dolostone(?) with moderate, pervasive realgar; and shattered, green-orange weathering shale. Composite samples were collected from each of these rock types and, in order, correspond to samples I079703 to I079706 in Table IV, which lists the significant rock sample results from the Malbec Zone.

Table IV – Malbec Zone Significant Rock Sample Results

Sample #	Sample Type	As (ppm)	Hg (ppm)	Tl (ppm)	Sb (ppm)	Zn* (ppm)
I079187	Float	6960	1270	6.05	29.1	23
I079703	TR-12-02 specimen	41000	1275	26	261	102
I079704	TR-12-02 specimen	8210	2140	10.4	49.1	123
I079705	TR-12-02 specimen	73000	2690	5.02	371	43
I079706	TR-12-02 specimen	16300	42.3	31.9	47.4	47
I079707	TR-12-06 specimen	5300	7.18	530	122.5	9420
I079708	TR-12-06 specimen	18900	15.85	740	295	4720

A second hand trench (TR-12-06) was dug at the edge of a pronounced vegetative kill zone located 400 m northwest of the discovery showing. At this site, a shallow, northeasterly trending gully intersects a soil geochemical anomaly that extends northwesterly from the Malbec Zone discovery showing. The trench exposed poorly consolidated breccia with angular, tan to gray dolostone fragments within a porous, black-orange-red matrix. Two composite samples of this material yielded elevated values for Carlin-type pathfinder elements and zinc (see Table IV).

The **Shiraz Zone** comprises a prominent gossanous seep located approximately 4500 m east-northeast of the Merlot Zone within Grizzly Bear and Blueflower formations. Three composite samples of dark red to black limonite and/or ferricrete collected from the gossan returned elevated values for arsenic and zinc, with background to subdued values for the other Carlin-type pathfinder elements. Results from these composite samples are provided in Table V.

Table V – Shiraz Zone Significant Rock Sample Results

Sample #	Sample Type	As (ppm)	Hg (ppm)	Tl (ppm)	Sb (ppm)	Zn (ppm)
I078610	Float composite	11200	0.26	0.53	2.38	2870
I078611	Float composite	11800	0.02	0.25	0.34	19200
I078612	Float composite	11000	0.03	0.29	0.57	21300

The Shiraz Zone lies at the contact between Blueflower Formation siliciclastic rocks to the south and Grizzly Bear Formation, fossiliferous limestone to the north. This contact may represent a splay of the Dawson Thrust Fault.

The **Tasin Zone** comprises three blocks of greenish-grey, pitted, clast-supported dolostone breccia with minor pervasive, crystalline realgar, which were discovered within a creek bed 10 km south-southwest of the Merlot Zone. Three hand trenches were completed in 2013 (TR-13-01, TR-13-02 and TR-13-03). Significant rock sample results are provided in Table VI.

Table VI – Tasin Zone Significant Rock Sample Results

Sample #	Sample Type	As (ppm)	Hg (ppm)	Tl (ppm)	Sb (ppm)	Au (ppb)
G006814*	Creek float	37300	109.5	1.36	5.61	7
M896082	Creek float	25200	59.2	0.87	2.87	3
M896090	Outcrop grab	9870	22.9	1.26	1.69	4
M896102	Outcrop grab	233	1.55	0.31	20.7	13
M896100	Trench grab	6680	14	0.47	1.26	3

* Sample from 2012.

Work in 2013 traced the realgar-bearing float to a bedrock exposure of decarbonated dolostone, which lies within the fault plane of a southeast-striking normal fault. A grab sample collected from the showing (M896090) comprised green weathering, pitted and sooty, medium grey to black, decarbonated rudstone with fine- to medium-grained realgar throughout. This sample returned elevated values for arsenic, mercury and thallium.

An 11.3 m hand trench (TR-13-01) was dug across the fault plane and into altered country rocks. Bedrock samples collected from this trench returned elevated values for arsenic and mercury but failed to reproduce the tenor of sample M896090. The second trench (TR-13-02) was excavated in order to expose unusual green weathering rudstone in Algae Lake Formation strata. Bedrock samples taken from trench TR-13-02 yielded only background values for all elements of interest. A third trench (TR-13-03) was dug to intersect the mineralized zone 130 m southeast of TR-13-01, but it failed to reach bedrock. Soil samples collected within this trench returned moderately anomalous values for arsenic (up to 138.5 ppm) and mercury (up to 2.82 ppm), and weakly anomalous values for antimony (up to 3.01 ppm).

No rock samples were collected from the Crag East property in 2015.

SOIL AND STREAM SEDIMENT GEOCHEMISTRY

In 2011, Strategic Metals collected grid and contour soil samples within the northern part of the Crag East property. The grids encompass the Merlot, Malbec and Shiraz zones. In 2012, additional soil samples were taken to link and extend the 2011 grids and to follow up anomalous stream sediment samples in the Tasin Zone. In 2013, a soil grid was established over the Tasin Zone.

In 2015, Strategic Metals collected a total of 1297 grid soil samples from the northern part of the property. The previous soil sample grid covering the Merlot, Malbec and Shiraz zones was extended to the north, to cover favourable structures and stratigraphy. Samples were collected at 50 m intervals on lines spaced 100 m apart. Locations for 2015 soil samples are plotted on Figure 9. Thematic results from historical and 2015 programs for arsenic, mercury, thallium, antimony, gold, lead and zinc are plotted on Figures 10 to 16, respectively.

The 2015 soil sample locations were recorded using hand-held GPS units. Sample sites are marked by aluminum tags inscribed with the sample numbers and affixed to 0.5 m wooden lath that were driven into the ground. Soil samples were collected from 20 to 100 cm deep holes using hand-held augers. They were placed into individually pre-numbered Kraft paper bags. The soil samples were sent to the ALS Minerals laboratory in Whitehorse, Y.T. where they were dried and screened to -180 microns. The fine fractions were then shipped to ALS Minerals in North Vancouver, B.C. where they were analysed for 51 elements using an aqua regia digestion followed by inductively coupled plasma combined with mass spectroscopy and atomic emission spectroscopy (ME-MS41). An additional 30 g charge was further analysed for gold by fire assay with inductively coupled plasma-atomic emissions spectroscopy finish (Au-ICP21). Anomalous thresholds and peak values for the metals of interest are listed in Table VII.

Table VII – Threshold and Peak Values for Soil Samples

Element	Anomalous Thresholds				
	Weak	Moderate	Strong	Very Strong	Peak
Arsenic (ppm)	≥ 50 < 100	≥ 100 < 200	≥ 200 < 500	≥ 500	11700
Mercury (ppm)	≥ 1 < 2	≥ 2 < 5	≥ 5 < 10	≥ 10	321
Thallium (ppm)	≥ 1 < 2	≥ 2 < 5	≥ 5 < 10	≥ 10	67.7
Antimony (ppm)	≥ 2 > 5	≥ 5 > 10	≥ 10 < 20	≥ 20	447
Gold (ppb)	≥ 10 < 20	≥ 20 < 50	≥ 50 < 100	≥ 100	2410
Zinc (ppm)	≥ 500 < 1000	≥ 1000 < 2000	≥ 2000 < 5000	≥ 5000	24300
Lead (ppm)	≥ 100 < 200	≥ 200 < 500	≥ 500 < 1000	≥ 1000	2820

Sixteen variably sized and shaped clusters of coincident, weakly to very strongly anomalous arsenic±mercury±thallium±antimony±gold±zinc±lead values have been recognized on the property. Five of these are considered primary anomalies because they are associated with known mineralization and/or have been partially drill tested. The primary anomalies are known as the Merlot, Malbec East, Malbec West, Shiraz and Tasin anomalies. Eleven secondary anomalies (A to K) have also been identified. Three anomalies (G to I) are narrow, linear trends that partially overlap with primary or other secondary anomalies and have yet to be followed up. In 2015, two additional anomalies were outlined (J and K) in the northern-most part of the property.

All of the soil anomalies, except the Tasin Anomaly, lie within a northwesterly trending, 9000 by 4000 m area in the northern part of the property. The Tasin Anomaly is located 10 km to the southwest. The northern anomalous area is still open to extension to the northwest and southeast. All of the anomalies lie within Hyland Group, Blueflower Formation, Gametrail Formation and/or Grizzly Bear Formation strata. The northern anomalies trend nearly parallel to

bedding. The sizes of the individual anomalies and their distributions of weak, moderate, strong and very strong values for arsenic, mercury, thallium, antimony and gold are listed in Table VIII.

Table VIII – Soil Anomaly Characteristics

Name	Size (m)	Elements†			
		Weak	Moderate	Strong	Very Strong
Merlot Anomaly	4500 (open) x 1000		<i>Au</i>		As, Hg, Tl, Sb <i>Zn, Pb</i>
Malbec West Anomaly	2300 x up to 1000	<i>Pb</i>		Hg	As, Tl, Sb, Zn
Malbec East Anomaly	1700 (open) x 400	<i>Au</i>		Tl	As, Hg, Sb, Pb, Zn
Shiraz Anomaly	150 x 100	Tl, <i>Pb</i>			As, Zn
Tasin Anomaly	700 x 200	Tl	Hg, Sb, <i>Au, Zn</i>	As	
Anomaly A	500 x 400	<i>Au</i>	Tl		As, Hg, Sb, Pb, Zn
Anomaly B	1400 x 1100	Tl	Sb, <i>Au, Pb</i>	<i>Zn, Pb</i>	As, Hg
Anomaly C	1000 x 500	As, Tl, Sb	Hg, <i>Au</i>		
Anomaly D	800 x 250	<i>Au</i>		As	Hg
Anomaly E	200 x 100	Sb, <i>Au</i>	<i>Zn</i>		As
Anomaly F	1000 x 300	<i>Au</i>	<i>Zn</i>	As, Hg	Sb
Anomaly G	1700*	<i>Au</i>	Tl		As, Hg, Sb
Anomaly H	3500*		Tl, <i>Pb</i>	<i>Zn</i>	As, Hg, Sb
Anomaly I	3800*		<i>Au, Zn</i>	Tl	As, Hg, Sb
Anomaly J	3000 (open) x 950		<i>Au</i>		As, Tl, Sb, Hg, Pb, Zn
Anomaly K	800 x 450	<i>Pb</i>	<i>Zn</i>	As, Tl	Hg

* Narrow, linear anomaly.

† Bold text indicates a relatively high proportion of very strong values present within anomaly, while italicized text indicates relatively rare values.

Arsenic is the main element that defines most of the soil anomalies. Anomalous mercury, antimony and thallium values show good spatial correlation with arsenic results. These visual correlations are confirmed by Pearson Correlation Calculations, presented in Table IX. The correlations were calculated by removing all samples with gold values below detection limit (0.001 g/t) and two highly anomalous outliers of 0.108 and 2.41 g/t gold.

Table IX – Geochemical Correlations for Soil Samples

	Au	As	Hg	Sb	Tl
Au	1				
As	0.021	1			
Hg	0.023	0.20	1		
Sb	0.033	0.20	0.24	1	
Tl	0.002	0.54	0.22	0.17	1

The Carlin-type pathfinder elements show weak (0.17 to 0.24) to strong (0.54) positive correlations with respect to each other, but all have negligible correlations to gold. The two strongly elevated outlying gold results are associated with relatively subdued pathfinder element values.

2012 Deep Profile Soil Geochemistry

In 2012, forty-eight deep profile soil samples were collected within the northeastern half of the Malbec West Anomaly using a combination of hand pitting and either hand-held soil auger or hand-held power auger. The samples were taken between 76 and 231 cm below surface, averaging 137 cm deep. The samples were collected to compare gold and Carlin-type pathfinder element signatures in the shallow (less than 50 cm below surface) and deeper parts of the soil profile, primarily to check if the presence of cover material masks the gold response.





The 2012 deep profile sample grid area encompasses 169 shallow profile soil samples that were collected in 2011. A comparison of the minimum, maximum and average values for the shallow and deep profile samples is presented in Table X.

Table X – Comparison of Metal Signatures from Shallow and Deep Profile Soil Samples (Malbec West Anomaly)

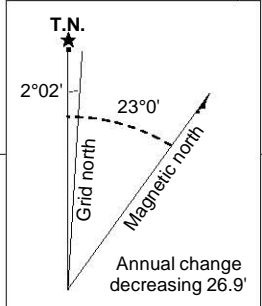
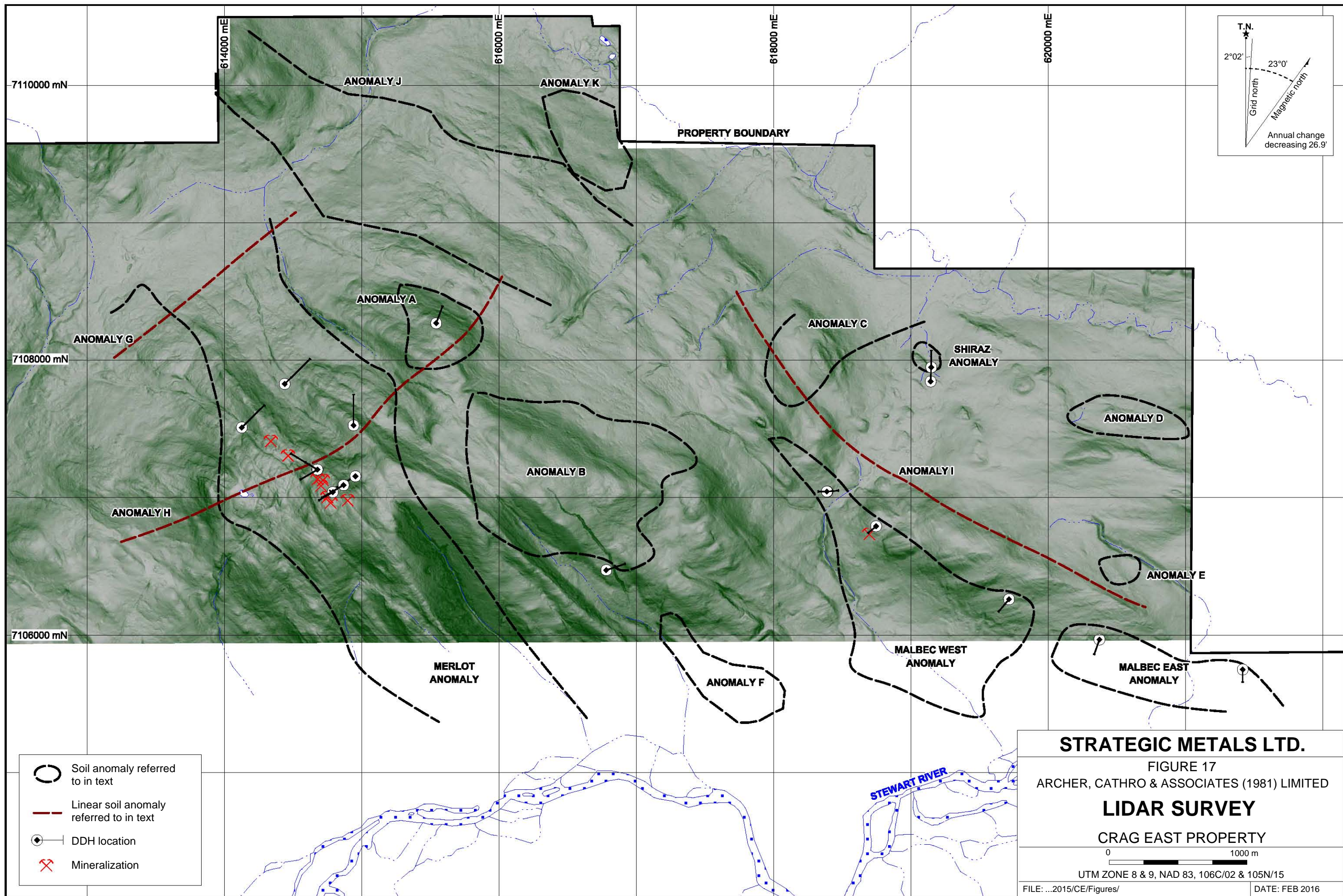
Sample Type	Au (ppb)			As (ppm)			Hg (ppm)			Sb (ppm)			Tl (ppm)		
	Min	Max	Avg	Min	Max	Avg	Min	Max	Avg	Min	Max	Avg	Min	Max	Avg
Shallow	<0.001	0.004	-	9.2	4370	240	0.02	7.83	0.82	0.13	55.3	2.13	0.08	56.7	0.82
Deep	<0.001	0.021	-	7.0	4190	273	0.03	18.75	1.68	0.15	28.5	2.51	0.09	17.2	1.18

The shallow and deep profile arsenic signatures are similar for samples collected within Malbec West Anomaly. Although the peak values for gold and mercury are higher in the deeper sample set, peak values for antimony and thallium are lower. The average values for mercury, antimony and thallium are all somewhat higher for the deeper samples. On balance, the metal signature of soil samples in this area does not appear to be greatly affected by the collection depth.



-  Soil anomaly referred to in text
-  Linear soil anomaly referred to in text
-  DDH location
-  Mineralization

STRATEGIC METALS LTD.
 FIGURE 17
 ARCHER, CATHRO & ASSOCIATES (1981) LIMITED
LIDAR SURVEY
 CRAG EAST PROPERTY

0 1000 m

UTM ZONE 8 & 9, NAD 83, 106C/02 & 105N/15

FILE: ...2015/CE/Figures/ DATE: FEB 2016

2011 Stream Sediment Geochemistry

In 2011, 802 stream sediment samples were collected on the property. Table XI lists the thresholds for weak, moderate, strong and very strong stream sediment anomalies, plus peak values for each element.

Table XI – Threshold and Peak Values for Stream Sediment Samples

Element	Anomalous Thresholds				
	Weak	Moderate	Strong	Very Strong	Peak
Arsenic (ppm)	$\geq 50 < 100$	$\geq 100 < 200$	$\geq 200 < 500$	≥ 500	4370
Mercury (ppm)	$\geq 1 < 2$	$\geq 2 < 5$	$\geq 5 < 10$	≥ 10	45.4
Thallium (ppm)	$\geq 1 < 2$	$\geq 2 < 5$	$\geq 5 < 10$	≥ 10	10.2
Antimony (ppm)	$\geq 2 < 5$	$\geq 5 < 10$	$\geq 10 < 20$	≥ 20	447
Gold (ppb)	≥ 10	-	-	-	19

Strongly to very strongly anomalous stream sediment geochemistry is confined to drainages in the northern part of the property, which drain most of the known mineralized zones and/or areas of anomalous soil geochemistry. South of the Stewart River stream sediment geochemistry is weaker, and anomalous values are largely confined to three drainages. Prospecting and soil geochemical follow up of these drainages only produced elevated results in one area, which corresponds to the Tasin Zone/Anomaly.

Based on Pearson correlation calculations completed for the 2011 stream sediment samples (Unger, 2012), gold shows no or negligibly negative correlation to Carlin-type pathfinder elements. Mercury correlations are also negligible. This may be due mobilization by bacteria forming methyl-mercury, which can deplete stream sediments of mercury content. Arsenic, antimony and thallium show strong and very strong positive correlations.

No silt samples were collected in 2015.

LIDAR SURVEY

An airborne Lidar survey was flown over the northern part of the property in 2011. It covers the Merlot, Malbec and Shiraz Zones and most of the soil anomalies. A detailed topographic image was generated from the survey data. A portion of the Lidar image is shown along with mineralization, soil anomaly boundaries and diamond drill holes on Figure 17.

Numerous subtle to prominent, northwesterly and northeasterly trending linear features are visible on the Lidar image. The northwesterly trending features are mainly attributed to bedding, while the northeasterly trending linears may represent faults. Most soil anomalies and mineralized structures are oriented parallel to the northwesterly trending features, while Anomalies G and H parallel the northeasterly oriented linears.

DIAMOND DRILLING

Diamond drilling was carried out at the Crag East property in 2011 by Beaudoin Diamond Drilling Ltd. of Courtenay, BC. The work was completed using NTW equipment with a heli-

portable JKS-300 drill. A total of 1398.73 m were drilled in six holes – 1014.68 m in four holes at Merlot Zone and 384.05 m in two holes at Shiraz Zone. Core was flown off the property by helicopter and taken to the Rackla airstrip camp, where it was logged and processed and is currently stored. Key data concerning the 2011 drill holes are listed in Table XII.

Table XII – 2011 Drill Hole Data

Hole	Easting (m)	Northing (m)	Elevation (m)	Azimuth (°)	Dip (°)	Depth (m)	Equipment
CE-12-01	614790	7107040	1447	240	-50	182.57	NTW
CE-12-02	614678	7107204	1389	240	-50	220.98	NTW
CE-12-03	614868	7107091	1440	240	-50	280.42	NTW
CE-12-04	614955	7107155	1405	240	-50	330.71	NTW
CE-12-05	619149	7107949	852	000	-50	195.07	NTW
CE-12-06	619149	7107949	852	000	-90	188.98	NTW

In 2012, a fifteen hole diamond drill program was completed to follow up mineralization at the Merlot, Malbec and Shiraz zones and to test parts of the Merlot, Malbec West, Malbec East, A and B anomalies. Drilling was done by NTW and NQ2 equipment with a heli-portable JKS-300 drill (Beaudoin) and Zinex A-5 drill (Platinum Diamond Drilling Inc.), respectively. A total of 2924.56 m of diamond drilling was completed – 1561.19 m in six holes at Merlot Zone/Anomaly, 804.98 m in six holes at Malbec Zone and within Malbec West and East anomalies, 169.16 m in one hole at Shiraz Zone, 185.93 m in one hole within Anomaly A and 203.30 m in one hole within Anomaly B. Drill hole locations are plotted with geology on Figures 6 and 7.

Drill core was flown by helicopter to a temporary camp site on the property where it was logged and processed and is currently stored (Figure 2). Key data concerning the 2012 drill holes are listed in Table XIII.

Table XIII – 2012 Drill Hole Data

Hole	Zone	Easting (m)	Northing (m)	Elevation (m)	Azimuth (°)	Dip (°)	Depth (m)	Equipment
CE-12-07	Shiraz	619144	7107846	866	002	-51	169.16	NTW
CE-12-08	Malbec	618393	7107044	886	085	-50	123.44	NTW
CE-12-09	Malbec	618388	7107044	886	270	-50	97.54	NTW
CE-12-10	Malbec	618747	7106792	942	230	-50	121.92	NTW
CE-12-11	Merlot	614676	7107205	1388	301	-45	316.08	NQ2
CE-12-12	Merlot	614678	7107204	1388	301	-45	142.34	NQ2
CE-12-13	Merlot	614127	7107511	1264	045	-45	325.22	NQ2
CE-12-14	Merlot	614440	7107828	1197	045	-45	96.62	NQ2
CE-12-15	Merlot	614440	7107828	1197	045	-45	364.85	NQ2
CE-12-16	Merlot	614941	7107526	1343	000	-45	316.08	NQ2
CE-12-17	Anomaly A	615543	7108270	1267	020	-45	185.93	NQ2
CE-12-18	Malbec	619715	7106260	903	220	-45	167.34	NTW

CE-12-19	Anomaly B	616782	7106472	1118	072	-45	203.3	NQ2
CE-12-20	Malbec	620374	7105966	841	200	-45	161.54	NTW
CE-12-21	Malbec	621417	7105749	790	180	-45	133.2	NQ2

Although many holes drilled on the property intersected Carlin-style mineralization and alteration, all gold values obtained to date are sub-economic (peak of 0.029 ppm). For this reason, gold values are not discussed throughout the remainder of this section. Table XIV lists weak, moderate, strong and very strong threshold and peak values for the 2011 and 2012 drill core samples.

Table XIV – Threshold and Peak Values for Drill Core Samples

Element (ppm)	Anomalous Thresholds				
	Weak	Moderate	Strong	Very Strong	Peak
Arsenic	≥ 500 < 1000	≥ 1000 < 2000	≥ 2000 < 5000	≥ 5000	114000
Mercury	≥ 10 < 20	≥ 20 < 50	≥ 50 < 100	≥ 100	724
Thallium	≥ 5 < 10	≥ 10 < 20	≥ 20 < 50	≥ 50	740
Antimony	≥ 20 > 50	≥ 50 > 100	≥ 100 < 200	≥ 200	2880
Gold	-	-	-	-	0.029
Zinc	≥ 2000 < 5000	≥ 5000 < 10000	≥ 10000 < 20000	≥ 20000	25700
Lead	≥ 1000	-	-	-	1315

Cross-sections showing basic lithology and results for gold, arsenic, mercury, antimony, thallium, lead, zinc, calcium, magnesium and iron are provided in Appendix VI. The calcium, magnesium and iron plots confirm the observed lithological breaks. The following paragraphs describe the purpose of drilling each hole and the general lithological and structural observations.

Merlot Zone and Merlot Anomaly

Holes CE11-01, -03 and -04 were drilled along a section line to test beneath the southeastern end of the Merlot Zone mineralized gully, where massive realgar mineralization was found within strongly clay altered and decalcified Algae Lake Formation carbonate in TR-11-01. All holes were oriented approximately perpendicular to the strike of bedding. The holes intersected a steeply northeast-dipping package of basal limestone and dolostone with overlying maroon and green siltstone/shale and uppermost siltstone with sandy interbeds. An approximately 20 to 50 m (true thickness) wide zone of Carlin-style mineralization and alteration was cut in all three holes. This zone lies sub-parallel to bedding and is characterized by realgar and minor orpiment, which typically occur as late minerals filling open fractures and pore spaces within decalcified, sooty debris flow carbonates and deformed calcareous mudstone and siltstone. Minor realgar is also present as coarse crystals within calcite veins on the periphery of the mineralized zone.

The mineralized zone in Holes CE11-01, -03 and -04 was also encountered in Hole CE11-02. Hole CE11-02 was collared about 200 m to the northwest of the other 2011 holes, along the strike of surface mineralization and bedding. It was drilled entirely within interbedded limestone and dolostone. The mineralized zone was intersected within dolostone between 86.80 and 96.01 m. Drill highlights from these holes are presented in Table XV, along with significant 2012

results from other parts of Merlot Zone/Anomaly, which are discussed in the following paragraphs.

Table XV – Merlot Zone Highlight Drill Results

Hole	From (m)	To (m)	Width (m)	As (ppm)	Hg (ppm)	Sb (ppm)	Tl (ppm)
CE11-01	27.43	65.00	37.57	7898	101	27.7	33.9
Including:	48.10	61.50	13.40	13878	225	50.0	68.3
CE11-02	86.80	96.01	9.21	5017	30.5	14.2	19.2
CE11-03	129.70	190.50	60.80	10323	86.1	31.4	50.6
Including:	180.91	187.21	6.30	42509	259	136	292
CE11-04	225.55	246.89	21.34	7441	15.3	32.0	9.49
CE12-11	154.53	285.60	131.07	5081	55.5	14.5	40.8
Including:	169.77	171.55	10.15	49180	263	56.4	383
CE12-13	155.08	169.29	14.21	7533	145	466	112

Hole CE12-11 and -12 were collared at the same site as CE11-02, but were drilled to the northwest, parallel to the strike of bedding and mineralization. Hole CE12-11 was designed to test suspected cross-cutting, northeasterly trending structures that were observed at surface and on the Lidar image. It was drilled entirely within variably brecciated dolostone. Intensely crackle brecciated dolostone with a light pinkish-red, highly calcareous matrix was intersected between 89.14 and 115.90 m. Recovery within this interval was poor and, as such, Hole CE12-12 was subsequently drilled to obtain better recovery and more accurate results for these rocks. Samples from this interval from both holes yielded weakly elevated arsenic, mercury and thallium values. Brecciated dolostone with variable blebby to fracture-filling realgar, sooty fracture fillings with weak disseminated pyrite, green arsenic oxide and rare sphalerite was cut in hole CE12-11 between 154.53 and 284.53 m. Most samples within this 131.07 m long interval returned weakly to very strongly anomalous arsenic, mercury, thallium and antimony values (see Table XV for results). Shorter zones with particularly strong mineralization, alteration and pathfinder geochemistry within this interval are likely related to cross-cutting structural features.

Hole CE12-13 was drilled within the Merlot Anomaly, about 620 m northwest of the collars of CE12-11 and -12. Hole CE12-13 followed up elevated arsenic and gold soil values within prospective Algae Lake Formation carbonates. It was drilled across the Merlot Zone gully, which hosts known surface mineralization further to the southeast. This hole intersected a package of limestone with underlying dolostone, shale and grit. An 11.70 m wide fault zone cuts the limestone near its contact with dolostone between 155.08 and 166.78 m. This fault is characterized by dark grey to rusty yellow, strongly brecciated, variably clay altered and dolomitized limestone with trace realgar on fractures. A 2.51 m interval immediately below the fault zone comprises black, strongly decalcified and clay altered, variably brecciated, realgar-bearing limestone. Significantly elevated values up to 39800 ppm arsenic, 724 ppm mercury, 2880 ppm antimony and 660 ppm thallium were obtained from these intervals (see Table XV for weighted average values). Minor zinc accompanies the Carlin-type pathfinder elements in the lower interval.

Holes CE12-14 and -15 explored beneath a prominent kill zone with very strong arsenic, mercury, thallium and antimony soil geochemistry within Merlot Anomaly. Hole CE12-14 was lost prematurely due to poor ground conditions and was redrilled as Hole CE12-15. The holes intersected generally geochemically uninteresting limestone and dolostone with lesser, interbedded siltstone, shale and grit horizons. Rusty yellow to medium grey, clay altered and faulted grey limestone and dolostone were cut between 44.81 and 45.80 m and yielded 1360 ppm arsenic and 42.7 ppm antimony. The only other geochemically anomalous interval was obtained at the contact between shale and underlying limestone between 144.00 and 145.59 m. It returned 3220 ppm arsenic over 1.49 m.

Hole CE12-16 was drilled in the north-central part of the Merlot Anomaly where Algae Lake Formation carbonates are cut by northeasterly trending linears. Weak gold-in-soil values were obtained from this area. The hole primarily intersected dolostone, except for a horizon of maroon and green siltstone with minor interbedded limestone between 120.28 and 171.20 m. A narrow fault zone cuts the dolostone between 85.76 and 88.25 m. Between this fault and the top of the siltstone horizon, the dolostone has rusty orange staining on fractures and is silicified, locally crackle brecciated and hosts trace realgar. This 34.52 m long interval returned a weighted average of 904 ppm arsenic. Locally elevated values for mercury (up to 12.95 ppm), thallium (up to 7.29 ppm) and zinc (up to 1120 ppm) were also obtained within this interval.

Malbec Zone and Malbec West Anomaly

Hole CE12-10 followed up the Malbec Zone discovery showing, which comprises realgar-rich and intensely clay altered and decalcified carbonate. The hole intersected interbedded, brecciated dolostone and limestone to 76.85 m, limestone and minor calcareous shale from 76.85 to 108.20 m and maroon to green siltstone from 108.20 m to the end of the hole. Several relatively narrow (approximately two metre wide) zones of crystalline realgar associated with clay alteration, calcite veining and/or strong brecciation were observed throughout the carbonate rocks. The most notable zone lies between 90.50 and 95.56 m and comprises realgar, arsenic oxide, orpiment and disseminated pyrite. This zone is likely the down dip continuation of mineralization seen at surface. It returned a weighted average of 1.23% arsenic, 0.53 ppm mercury, 11.05 ppm antimony and 0.95 ppm thallium over 4.15 m between 91.44 and 95.59 m.

Hole CE12-08 explored beneath TR-12-06, where a strongly brecciated fault zone was uncovered at the edge of a pronounced vegetative kill zone at the northwest end of the Malbec West Anomaly. The hole was collared in maroon to green shale and siltstone with minor interbedded limestone. The fault zone was intersected between 47.32 and 64.93 m and is characterized by orange to green to grey, strongly decomposed and brecciated, variably clay altered and decalcified carbonate rocks. Below this zone, the hole cut grey shale and siltstone with minor limey horizons. The fault zone returned a weighted average of 1741 ppm arsenic, 13.35 ppm mercury, 48.40 ppm antimony and 8.75 ppm thallium over 19.37 m between 47.71 and 67.08 m. Zinc values were background, despite minor zinc enrichment at surface.

Hole CE12-09 was collared from the same site as hole CE12-08, but was drilled in the opposite direction to identify the source of a 2.41 g/t gold-in-soil value at the western edge of the Malbec

West Anomaly. This hole intersected dark to light grey, maroon and green interbeds of siltstone and sandy siltstone. All samples returned background values for the metals of interest.

Hole CE12-18 was drilled at the eastern end of the Malbec West Anomaly to test an area with strongly elevated arsenic-antimony±mercury soil geochemistry. It was drilled entirely within variably solution brecciated, Algae Lake Formation dolostone. Red to brown staining is present on the core where it is rubbly due to weathering and/or weak alteration. Samples generally returned background to subdued values for the metals of interest, but weakly elevated arsenic (up to 503 ppm), mercury (up to 32.8 ppm) and antimony (up to 31.4 ppm) values were obtained from some of the rubbly intervals.

Shiraz Zone

In 2011, holes CE11-05 and -06 were collared from one site at the head of the arsenic and zinc enriched Shiraz Zone gossan. The gossan lies at the contact between Hyland Group siliciclastic rocks to the south and unnamed, fossiliferous limestone to the north, and may mark the surface trace of the Dawson Thrust Fault.

The 2011 holes intersected near-surface, rubbly, strongly weathered, intense clay alteration with calcite, silica and fossiliferous limestone clasts and disseminated to locally semi-massive pyrite, arsenopyrite and sphalerite. Below this approximately 15 m thick altered and mineralized zone, the holes cut a variably silicified, fossiliferous limestone horizon and underlying shale with dolomitic and silty interbeds.

In 2012, hole CE12-07 was collared 100 m behind the 2011 drill site to explore the projected intersection of the fault with footwall limestone at depth. This hole cut black, laminated siltstone (Hyland Group) before encountering the steeply dipping fault structure at 128.02 m. In this hole, the structure is characterized by a 10 m thick (true thickness) massive calcite vein with approximately two metre thick, intensely clay altered selvages that host disseminated to semi-massive sulphides and clasts of fossiliferous limestone. The hole bottomed in limestone. Results from all three Shiraz Zone holes are provided in Table XVI.

Table XVI – Shiraz Zone Highlight Drill Results

Hole	From (m)	To (m)	Length (m)	As (%)	Hg (ppm)	Sb (ppm)	Tl (ppm)	Pb (%)	Zn (%)
CE11-05	7.62	18.29	10.67	0.05	0.63	1.29	0.48	0.00	1.36
CE11-06	6.10	19.81	13.71	0.44	1.71	15.0	12.3	0.00	1.05
CE12-07	128.02	130.56	2.54	0.26	0.42	3.48	2.28	3.10	0.27
CE12-07	149.35	151.33	1.98	2.64	2.73	34.4	3.42	3.50	0.22

Malbec East Anomaly

Holes CE12-20 and -21 were drilled to test parts of the Malbec East Anomaly that comprise coincident, strongly elevated arsenic, mercury, antimony, thallium, lead and zinc soil geochemistry. Both holes were drilled entirely within solution collapse dolostone breccia. The

core is highly fractured and brown oxide typically coats fractured surfaces. Antimony values are pervasively elevated throughout both holes, which returned weighted averages of 50.0 ppm (CE12-20) and 108 ppm (CE12-21) antimony over their entire lengths. Spotty, weakly anomalous arsenic, mercury, lead and zinc values were also obtained. One moderately elevated mercury value (38 ppm) is coincident with the peak antimony value (383 ppm) in hole CE12-20.

Anomaly A

Hole CE12-17 was drilled beneath strong mercury, antimony, lead and zinc soil geochemical values, which are spatially associated with a southeasterly trending Lidar linear within Algae Lake Formation carbonates. Dolostone was intersected from the collar to 101.52 m, after which siliciclastic rocks were cut to the end of the hole. Samples largely returned background values for all metals of interest, with the exception of two weakly anomalous intervals centred on fault zones within dolostone. The first fault zone yielded a weighted average of 22.8 ppm mercury and 3533 ppm zinc over 6.09 m between 60.05 to 66.14 m, while the second fault returned 34.8 ppm antimony over 11.21 m between 86.37 and 97.58 m. Weak arsenic (up to 659 ppm), lead (up to 1315 ppm) and zinc (up to 5934 ppm) values were obtained from isolated samples within the second fault zone.

Anomaly B

Hole CE12-19 was drilled to test a moderately anomalous gold-in-soil value (22 ppb), which lies at the southeast edge of Anomaly B near a prominent canyon that is visible on the Lidar image. This hole cut 76.99 m of siltstone with lesser limestone before bottoming in dolostone. The hole is geochemically uninteresting, except for two shear zones within siltstone that yielded 758 ppm arsenic over 10.28 m between 37.57 and 47.85 m and 567 ppm arsenic over 3.04 m between 60.05 and 63.09 m.

No diamond drilling was carried out in 2015.

DISCUSSION AND CONCLUSIONS

The Crag East property is located within a district of Carlin-type gold occurrences that lies at the eastern end of the prospective Rackla Belt. The general geological setting, mineralization and geochemistry of occurrences within this district are consistent with gold deposits in the Carlin Trend of Nevada.

Work conducted between 2011 and 2015 at the Crag East property successfully identified Carlin-type alteration and mineralization and extensive pathfinder geochemical anomalies hosted in prospective carbonate horizons, most of which lie within the upper plate of the Dawson Thrust Fault. The 2015 soil sampling identified another large, strong, northwesterly trending Carlin-type pathfinder geochemical anomaly (J) that contains clusters of weakly to moderately anomalous gold results. The recent sampling also identified a smaller, weaker anomaly (K) nearby.

Drilling has confirmed that significant alteration and mineralization occurs in three mineralized zones – the Merlot, Malbec and Shiraz. Despite these successes, work to date has failed to identify economic gold values on the property. It is possible that the pathfinder mineralization and characteristic alteration represent fluid flow along deep-seated structures from more gold-rich parts of the hydrothermal system.

Only a small portion of the geochemical anomalies and prospective stratigraphy have been tested by drilling and, thus, the property warrants additional work. This work should include: 1) hand pitting or trenching to follow up untested gold-in-soil anomalies, particularly Anomalies C, E and J; and 2) track-mounted self-propelled reverse circulation or rotary air blast drilling (where ground conditions are appropriate) and/or additional diamond drilling to further explore for gold-rich zones that are blind to surface, beneath deep overburden or covered rocks.

Respectfully submitted,

ARCHER, CATHRO & ASSOCIATES (1981) LIMITED

A handwritten signature in blue ink that reads "A. Mitchell". The signature is written in a cursive, slightly slanted style.

A. Mitchell, B.Sc. GIT

REFERENCES

- Abbott, G.
1990 Geology Map of Mount Westman Map Area (106D/1); Indian and Northern Affairs Canada, Exploration and Geological Services Division, Yukon Region, Open File 1990-1.
- Anthill Resources Ltd.
2013 Anthill Resources Yukon – Working towards the next Carlin-style discovery; corporate presentation; available at: <http://www.anthillresources.com/s/Home.asp>
- ATAC Resources Ltd.
2013 Nadaleen Trend; available at: <http://www.atacresources.com/s/NadaleenTrend.asp>
- Blusson, S.
1974 Drafts of five geological maps of northern Selwyn basin (Operation Stewart), Yukon and District of Mackenzie, N.W.T. (includes NTS 106A, B, C and 105N,O); Geological Survey of Canada, Open File 205, Scale 1:250,000.
- Chakungal, J. and Bennett, V.
2011 New bedrock geology of Mount Mervyn map sheet (106C/04) and mineral potential for the South Wernecke mapping project; *in* Yukon Exploration and Geology 2010, K.E. MacFarlane, L.H. Weston and C. Relf (eds.), Yukon Geological Survey, p. 55-87.
- Colpron, M.
2012 Preliminary geological map of the Mount Ferrell area (106C/03), central Yukon; Yukon Geological Survey, Open File 2012-11, 1:50,000.

2013 Personal communication via email.
- Colpron, M., Moynihan, D., Israel, S. and Abbott, G.
2013 Bedrock geology of the Rackla belt (106D/1 and 106C/1-4), southern Nadaleen map area; Yukon Geological Survey, poster.
- Curry, J.D.
1977 Geochemical survey and preliminary geology for parts of the Eira claim group; prepared for Ortell Syndicate.; assessment Report #090254.
- Deklerk, R. and Traynor, S. (compilers)
2005 Yukon MINFILE – a database of mineral occurrences (Map 106C); Yukon Geological Survey; available at:
http://ygsftp.gov.yk.ca/publications//minfile/pdf_maps/106c.pdf

- Drechsler, S.
2013 Assessment report describing geochemical sampling, prospecting, geological mapping, hand trenching and diamond drilling at the Crag East property; prepared for Strategic Metals Ltd. by Archer, Cathro & Associates (1981) Limited.
- Eaton, S.
2010 Assessment report describing geochemical sampling at the Sten property; prepared for ATAC Resources Ltd. by Archer, Cathro & Associates (1981) Limited.
- Gordey, S.P. and Makepeace, A.J. (compilers)
2003 Yukon Digital Geology, version 2.0, S.P. Gordey and A.J. Makepeace (comp); Geological Survey of Canada, Open File 1749 and Yukon Geological Survey, Open File 2003-9 (D).
- Green, L.C.
1972 Geology of Nash Creek, Larsen and Dawson Map Areas, Yukon Territory; Geological Survey of Canada, Memoir 364, pp157.
- Héon, D. (compiler)
2003 Yukon regional Geochemical Database 2003 – Stream sediment analyses; Exploration and Geological Services Division, Yukon Region, Indian and Northern Affairs Canada.
- Lane, J.
2011 Assessment report describing geochemical sampling, geological mapping, diamond drilling and geophysical survey at the Nadaleen Trend Project, Rackla Gold Property; prepared for ATAC Resources Ltd. by Archer, Cathro & Associates (1981) Limited.
- Lane, J., and Phillips, R.
2015 Assessment Report Describing Geochemical Sampling, Excavator Trenching, Geological Mapping, Auger and Diamond Drilling at the Rackla Gold Property; prepared for ATAC Resources Ltd. by Archer, Cathro & Associated (1981) Limited.
- Morton, J.
2014 Assessment report describing geochemical sampling, prospecting, hand trenching and geological mapping at the Tasin Project; prepared for Strategic Metals Ltd. by Archer, Cathro & Associates (1981) Limited.
- Moynihan, D.
2014 Geological map of NTS 106B/4, east-central Yukon. Yukon Geological Survey, Open File 2014-1, 1:50,000 scale.

Roots, C.F., Abbott, J.G., Cecile, M.P. and Gordey, S.P.

- 1995 Bedrock geology of Lansing Range map area (105N) east half, Hess Mountains, Yukon; Indian and Northern Affairs Canada, Exploration and Geological Services Division, Yukon Region, Open File 1995-7 (G); Natural Resources Canada, Geological Survey of Canada, Cordilleran Division, Open File 3171.

Thompson, I.S.

- 1977 Geochemical report on Black 1-32 and Ida 1-32 claims; prepared for Dejour Mines Ltd.; assessment Report #090255.

Unger, K.

- 2012 Assessment report describing geochemical sampling, geological mapping and diamond drilling at the Midas Touch Project, Crag East Property; prepared for Strategic Metals Ltd. by Archer, Cathro & Associates (1981) Limited.

Yukon Geological Survey

- 2015 Preliminary bedrock geology map (50k scale) for northern Yukon – Feb. 2015; Available at: <http://data.geology.gov.yk.ca/Compilation/3>

APPENDIX I
STATEMENT OF QUALIFICATIONS

STATEMENT OF QUALIFICATIONS

I, Andrew Mitchell, geoscientist in training, with business addresses in Whitehorse, Yukon Territory and Vancouver, British Columbia and residential address in Vancouver, British Columbia, hereby certify that:

1. I graduated from the University of British Columbia in 2010 with a B.Sc. in Earth and Environmental Sciences.
2. From 2010 to present, I have been actively engaged in mineral exploration in Yukon Territory.
3. I am a Geoscientist in Training (GIT) with the Association of Professional Engineers and Geoscientists of British Columbia.
4. I have interpreted all data resulting from this work.

A handwritten signature in blue ink that reads "A. Mitchell". The signature is written in a cursive, slightly slanted style.

A. Mitchell, B.Sc. GIT

APPENDIX II
STATEMENT OF EXPENDITURES

Statement of Expenditures
Crag East Group 3 (363 Claims)
Crag 420-435, 438-447, 454-469, 472, 474-481, 488-717, 720-735, 746-785, 788-813
March 3, 2016

Labour

D. Eaton (geologist) 12 hours April to January at \$120/hr	\$ 1,512.00
H. Burrell (geologist) 23 hours April to January at \$106/hr	2,559.90
J. Morton (geologist) 2 hours April to January at \$82/hr	172.20
L. Vinnedge (field assistant) 114 hours April to January at \$51/hr	6,104.70
A. Soucy-Fradette (field assistant) 116 hours April to January at \$45/hr	5,481.00
C. Hoefs (field assistant) 5 hours April to January at \$43/hr	225.75
C. Hughes (field assistant) 133 hours April to January at \$43/hr	6,004.95
D. Huston (expedite) – 8 hours April to January at \$92/hr	772.80
W. Schneider (expedite) 2 hours April to January at \$92/hr	193.20
D. Wallinger (expedite) 15 hours April to January at \$85	1,338.75
J. Mariacher (office) 15 hours April to January at \$90/hr	1,417.50
L. Corbett (expedite) 13 hours April to January at \$81/hr	1,105.65
L. Smith (expedite and office) 30 hours April to January at \$69/hr	2,173.50
S. Newman (office) 23 hours April to January at \$64/hr	<u>1,545.60</u>
	30,607.50

Expenses (including management)

Field room and board 46 days at \$180/day	9,356.40
Alkan Air	1,536.52
Horizon Air – 1.85 hours A-Star at \$1,525/hr plus fuel	5,172.29
ALS Chemex	40,089.67
Truck rental and fuel	<u>561.80</u>
	56,716.68
	<u>\$87,324.18</u>

1297 samples = \$67.32/sample

APPENDIX III
CERTIFICATES OF ANALYSIS



ALS Canada Ltd.
 2103 Dollarton Hwy
 North Vancouver BC V7H 0A7
 Phone: +1 (604) 984 0221 Fax: +1 (604) 984 0218
 www.alsglobal.com

To: STRATEGIC METALS LTD.
 C/O ARCHER, CATHRO & ASSOCIATES (1981)
 LIMITED
 1016-510 W HASTINGS ST
 VANCOUVER BC V6B 1L8

Page: 1
 Total # Pages: 8 (A - D)
 Plus Appendix Pages
 Finalized Date: 24-JUL-2015
 Account: MTT

CERTIFICATE WH15099177

Project: CRAG EAST

This report is for 273 Soil samples submitted to our lab in Whitehorse, YT, Canada on 7-JUL-2015.

The following have access to data associated with this certificate:

HEATHER BURRELL	JOAN MARIACHER
-----------------	----------------

SAMPLE PREPARATION	
ALS CODE	DESCRIPTION
WEI-21	Received Sample Weight
LOG-22	Sample login - Rcd w/o BarCode
SCR-41	Screen to -180um and save both

ANALYTICAL PROCEDURES		
ALS CODE	DESCRIPTION	INSTRUMENT
Au-ICP21	Au 30g FA ICP-AES Finish	ICP-AES
ME-MS41	51 anal. aqua regia ICPMS	

To: STRATEGIC METALS LTD.
 ATTN: JOAN MARIACHER
 C/O ARCHER, CATHRO & ASSOCIATES (1981) LIMITED
 1016-510 W HASTINGS ST
 VANCOUVER BC V6B 1L8

This is the Final Report and supersedes any preliminary report with this certificate number. Results apply to samples as submitted. All pages of this report have been checked and approved for release.

***** See Appendix Page for comments regarding this certificate *****

Signature: 
 Colin Ramshaw, Vancouver Laboratory Manager



ALS Canada Ltd.
 2103 Dollarton Hwy
 North Vancouver BC V7H 0A7
 Phone: +1 (604) 984 0221 Fax: +1 (604) 984 0218
 www.alsglobal.com

To: STRATEGIC METALS LTD.
 C/O ARCHER, CATHRO & ASSOCIATES (1981)
 LIMITED
 1016-510 W HASTINGS ST
 VANCOUVER BC V6B 1L8

Page: 2 - A
 Total # Pages: 8 (A - D)
 Plus Appendix Pages
 Finalized Date: 24-JUL-2015
 Account: MTT

Project: CRAG EAST

CERTIFICATE OF ANALYSIS WH15099177

Sample Description	Method	WEI-21	ME-MS41	ME-MS41	ME-MS41	ME-MS41	ME-MS41	ME-MS41	ME-MS41	ME-MS41	ME-MS41	ME-MS41	ME-MS41	ME-MS41	ME-MS41	ME-MS41
	Analyte	Recvd Wt.	Ag	Al	As	Au	B	Ba	Be	Bi	Ca	Cd	Ce	Co	Cr	Cs
	Units	kg	ppm	%	ppm	ppm	ppm	ppm	ppm	ppm	%	ppm	ppm	ppm	ppm	ppm
	LOR	0.02	0.01	0.01	0.1	0.2	10	10	0.05	0.01	0.01	0.01	0.02	0.1	1	0.05
ZZ97628		0.34	0.03	1.48	14.1	<0.2	<10	160	0.93	0.32	0.16	0.13	21.8	13.0	25	0.99
ZZ97629		0.31	0.07	1.36	13.3	<0.2	<10	210	0.91	0.29	0.30	0.19	22.9	10.6	24	1.00
ZZ97630		0.30	0.17	1.51	17.7	<0.2	<10	260	1.24	0.33	1.01	0.41	20.4	12.6	26	1.01
ZZ97631		0.40	0.20	1.37	18.5	<0.2	<10	390	1.00	0.27	0.84	0.60	16.85	10.9	23	1.65
ZZ97632		0.49	0.16	1.08	17.5	<0.2	<10	280	0.92	0.24	1.09	0.65	15.80	11.7	19	1.53
ZZ97633		0.42	0.15	0.97	15.6	<0.2	10	270	0.87	0.23	1.05	0.60	14.30	9.5	17	1.78
ZZ97634		0.43	0.17	1.09	17.6	<0.2	10	300	0.92	0.24	1.45	0.68	13.80	10.5	18	1.68
ZZ97635		0.38	0.17	1.01	21.0	<0.2	10	300	0.85	0.24	1.32	0.51	14.20	9.9	17	1.72
ZZ97636		0.34	0.20	0.96	22.1	<0.2	10	390	0.81	0.22	1.73	0.89	13.40	11.8	16	2.27
ZZ97637		0.50	0.15	0.97	18.6	<0.2	10	310	0.85	0.23	1.61	0.59	13.35	9.9	17	1.47
ZZ97638		0.50	0.18	1.38	16.4	<0.2	<10	410	1.05	0.27	0.82	0.52	20.6	14.6	24	0.84
ZZ97639		0.43	0.15	1.21	13.7	<0.2	<10	460	0.85	0.22	1.47	0.68	14.30	10.1	19	0.68
ZZ97640		0.40	0.16	1.22	18.0	<0.2	<10	550	0.95	0.23	1.33	0.90	16.95	13.4	20	0.71
ZZ97641		0.36	0.16	1.14	17.2	<0.2	<10	410	0.91	0.24	1.36	0.72	13.55	13.7	18	0.94
ZZ97642		0.34	0.19	1.08	17.3	<0.2	<10	370	0.90	0.24	1.53	0.60	13.35	11.3	18	0.75
ZZ97643		0.47	0.20	1.25	18.8	<0.2	<10	440	0.99	0.27	1.32	0.44	15.85	11.0	22	0.85
ZZ97644		0.40	0.24	0.93	15.4	<0.2	<10	280	0.90	0.24	1.77	0.50	10.50	8.9	20	0.99
ZZ97645		0.46	0.19	0.90	20.2	<0.2	<10	240	0.90	0.24	1.41	0.40	12.30	8.4	19	0.94
ZZ97646		0.32	0.22	0.92	16.7	<0.2	<10	290	0.95	0.25	1.50	0.43	11.85	10.2	19	0.89
ZZ97647		0.37	0.27	0.93	22.1	<0.2	10	310	0.87	0.26	1.75	0.60	12.10	10.6	19	1.30
ZZ97648		0.32	0.19	1.01	21.0	<0.2	<10	310	0.79	0.22	1.77	0.71	12.80	10.1	17	1.12
ZZ97649		0.30	0.21	1.02	19.2	<0.2	10	350	0.77	0.21	1.92	0.63	13.70	9.9	17	1.05
ZZ97650		0.28	0.17	1.01	16.0	<0.2	10	310	0.74	0.21	2.21	0.47	12.00	8.3	17	1.69
ZZ97651		0.35	0.20	1.69	18.9	<0.2	<10	280	1.16	0.35	0.58	0.29	19.55	12.7	29	1.51
ZZ97652		0.34	0.23	1.10	19.6	<0.2	<10	300	0.94	0.26	0.52	0.28	15.45	9.5	19	2.41
ZZ97653		0.32	0.19	1.06	20.9	<0.2	10	360	0.90	0.25	1.20	0.86	16.05	11.7	19	1.78
ZZ97654		0.34	0.17	1.09	19.5	<0.2	<10	350	1.03	0.29	0.81	0.64	16.80	13.7	19	3.70
ZZ97655		0.27	0.18	1.12	19.7	<0.2	<10	320	0.89	0.23	1.24	0.70	16.85	7.4	19	1.96
ZZ97656		0.32	0.19	1.04	23.6	<0.2	10	340	0.82	0.22	1.83	0.71	14.25	11.2	18	1.54
ZZ97657		0.38	0.15	0.98	22.6	<0.2	10	300	0.75	0.20	1.57	0.59	14.85	10.2	17	1.74
ZZ97658		0.30	0.15	0.97	19.8	<0.2	<10	320	0.76	0.19	1.84	0.68	13.80	9.2	16	1.41
ZZ97659		0.46	0.24	1.14	19.3	<0.2	<10	390	0.93	0.22	2.12	0.77	15.70	10.5	20	1.16
ZZ97660		0.32	0.19	0.97	19.6	<0.2	<10	370	0.82	0.20	1.68	0.60	12.60	9.5	16	1.11
ZZ97661		0.39	0.15	0.86	26.1	<0.2	10	300	0.76	0.20	1.68	0.62	12.15	10.1	15	1.34
ZZ97662		0.40	0.14	0.94	21.5	<0.2	10	240	0.91	0.23	1.48	0.38	11.65	8.9	17	2.17
ZZ97663		0.28	0.19	1.28	16.3	<0.2	<10	440	0.96	0.23	1.19	0.62	15.05	11.9	21	0.65
ZZ97664		0.50	0.15	1.26	19.6	<0.2	<10	310	1.07	0.29	0.55	0.38	16.35	14.7	23	0.90
ZZ97665		0.51	0.21	1.22	20.1	<0.2	<10	300	1.12	0.28	0.77	0.44	14.40	12.0	23	1.04
ZZ97666		0.28	0.16	0.88	14.6	<0.2	<10	280	0.87	0.21	1.76	0.47	9.73	10.2	16	0.71
ZZ97667		0.29	0.17	0.94	17.9	<0.2	<10	300	0.99	0.23	1.82	0.54	11.60	10.8	17	0.84



ALS Canada Ltd.
 2103 Dollarton Hwy
 North Vancouver BC V7H 0A7
 Phone: +1 (604) 984 0221 Fax: +1 (604) 984 0218
 www.alsglobal.com

To: STRATEGIC METALS LTD.
 C/O ARCHER, CATHRO & ASSOCIATES (1981)
 LIMITED
 1016-510 W HASTINGS ST
 VANCOUVER BC V6B 1L8

Page: 2 - B
 Total # Pages: 8 (A - D)
 Plus Appendix Pages
 Finalized Date: 24-JUL-2015
 Account: MTT

Project: CRAG EAST

CERTIFICATE OF ANALYSIS WH15099177

Sample Description	Method Analyte Units LOR	ME-MS41	ME-MS41	ME-MS41	ME-MS41	ME-MS41	ME-MS41	ME-MS41	ME-MS41	ME-MS41	ME-MS41	ME-MS41	ME-MS41	ME-MS41	ME-MS41	
		Cu	Fe	Ga	Ge	Hf	Hg	In	K	La	Li	Mg	Mn	Mo	Na	Nb
		ppm	%	ppm	ppm	ppm	ppm	ppm	%	ppm	ppm	%	ppm	ppm	%	ppm
		0.2	0.01	0.05	0.05	0.02	0.01	0.005	0.01	0.2	0.1	0.01	5	0.05	0.01	0.05
ZZ97628		32.1	3.55	5.29	0.10	<0.02	0.09	0.033	0.10	10.0	23.6	0.35	454	1.15	<0.01	0.56
ZZ97629		31.3	3.14	4.63	0.09	<0.02	0.12	0.031	0.11	10.8	22.2	0.37	263	1.20	<0.01	0.54
ZZ97630		42.1	3.66	5.14	0.11	0.06	0.22	0.040	0.13	9.1	21.1	0.56	422	1.29	0.01	0.59
ZZ97631		28.2	3.37	4.31	0.10	0.05	0.33	0.033	0.11	7.8	21.1	0.33	286	2.67	<0.01	0.54
ZZ97632		29.7	2.99	3.46	0.10	0.06	0.30	0.034	0.10	7.2	17.5	0.40	358	1.69	<0.01	0.48
ZZ97633		28.8	2.34	3.16	0.10	0.05	0.34	0.027	0.10	6.9	14.6	0.31	361	2.08	<0.01	0.44
ZZ97634		30.7	2.75	3.37	0.10	0.05	0.37	0.031	0.10	6.7	14.6	0.32	560	2.19	0.01	0.43
ZZ97635		27.2	2.85	3.27	0.09	0.05	0.33	0.028	0.09	6.8	14.2	0.30	408	2.02	<0.01	0.43
ZZ97636		28.5	2.71	3.10	0.10	0.05	0.39	0.028	0.09	6.5	12.6	0.31	865	2.43	0.01	0.40
ZZ97637		28.0	2.82	3.21	0.09	0.05	0.30	0.033	0.10	6.5	14.8	0.47	474	2.42	0.01	0.42
ZZ97638		33.8	3.56	4.36	0.11	0.05	0.29	0.036	0.12	9.5	20.1	0.38	576	1.86	0.01	0.58
ZZ97639		26.2	2.90	3.74	0.10	0.04	0.21	0.028	0.11	6.6	15.6	0.32	428	1.40	<0.01	0.47
ZZ97640		29.7	3.45	3.76	0.10	0.04	5.30	0.033	0.10	7.3	14.6	0.29	656	1.99	0.01	0.44
ZZ97641		26.0	3.06	3.45	0.09	0.04	0.29	0.032	0.08	6.1	12.7	0.23	998	1.65	<0.01	0.44
ZZ97642		27.5	3.01	3.39	0.10	0.04	0.29	0.041	0.09	6.7	12.5	0.24	769	1.86	<0.01	0.50
ZZ97643		30.7	3.31	3.86	0.10	0.04	0.38	0.034	0.09	8.0	15.5	0.33	570	1.61	<0.01	0.58
ZZ97644		31.0	2.81	2.78	0.10	0.04	0.28	0.035	0.09	5.1	9.8	0.18	448	2.81	0.01	0.38
ZZ97645		28.7	2.89	2.87	0.10	0.04	0.31	0.036	0.09	5.7	10.5	0.18	308	3.25	<0.01	0.44
ZZ97646		27.2	3.11	3.01	0.09	0.03	0.24	0.037	0.09	5.9	11.2	0.20	336	1.86	<0.01	0.41
ZZ97647		28.1	3.06	3.15	0.10	0.04	0.36	0.038	0.09	6.5	12.9	0.28	374	3.50	<0.01	0.45
ZZ97648		23.6	2.49	3.21	0.10	0.04	0.53	0.031	0.08	6.6	14.1	0.27	528	1.69	<0.01	0.49
ZZ97649		20.7	2.43	3.36	0.09	0.04	0.44	0.031	0.09	6.7	15.1	0.27	521	1.41	<0.01	0.49
ZZ97650		23.9	2.41	3.24	0.10	0.04	0.62	0.030	0.08	5.9	14.1	0.28	454	1.32	<0.01	0.45
ZZ97651		32.5	4.10	5.61	0.11	0.07	0.27	0.037	0.17	9.7	25.7	0.44	575	1.73	0.01	0.61
ZZ97652		25.7	2.64	3.60	0.10	0.05	0.44	0.032	0.10	7.2	16.0	0.25	795	2.22	<0.01	0.42
ZZ97653		29.8	3.19	3.39	0.10	0.04	0.56	0.030	0.11	7.6	16.7	0.36	752	1.57	0.01	0.45
ZZ97654		35.2	2.54	3.53	0.11	0.05	0.40	0.032	0.10	8.0	15.8	0.27	310	2.39	0.01	0.49
ZZ97655		30.1	2.52	3.40	0.11	0.06	0.65	0.030	0.10	7.9	15.1	0.29	134	1.55	0.01	0.47
ZZ97656		27.0	2.85	3.24	0.09	0.04	0.53	0.027	0.11	6.7	14.5	0.32	935	1.48	0.01	0.41
ZZ97657		23.0	2.63	3.12	0.10	0.04	0.56	0.026	0.10	6.9	13.9	0.32	593	1.29	<0.01	0.44
ZZ97658		22.0	2.44	3.07	0.09	0.04	0.53	0.029	0.09	6.5	13.5	0.32	413	1.16	<0.01	0.43
ZZ97659		33.0	2.99	3.61	0.10	0.05	0.39	0.029	0.12	9.2	16.0	0.85	336	2.06	0.01	0.39
ZZ97660		27.8	2.56	3.04	0.10	0.04	0.38	0.030	0.09	6.8	13.3	0.29	418	1.78	<0.01	0.40
ZZ97661		25.6	2.47	2.82	0.10	0.05	0.32	0.032	0.09	6.1	13.2	0.41	458	2.35	<0.01	0.40
ZZ97662		28.1	2.77	3.09	0.10	0.06	0.37	0.030	0.10	6.6	14.3	0.48	298	1.98	<0.01	0.40
ZZ97663		30.4	3.22	3.93	0.10	0.04	0.22	0.034	0.10	7.7	17.6	0.34	502	1.89	<0.01	0.39
ZZ97664		37.2	3.86	4.22	0.11	0.06	0.30	0.040	0.11	7.0	18.9	0.36	548	2.04	<0.01	0.45
ZZ97665		36.2	3.58	3.90	0.11	0.06	0.34	0.037	0.10	8.2	17.2	0.31	639	2.01	<0.01	0.53
ZZ97666		27.4	2.65	2.73	0.09	0.04	0.20	0.034	0.07	5.0	11.3	0.19	404	1.37	<0.01	0.44
ZZ97667		26.1	2.92	2.83	0.10	0.04	0.23	0.035	0.07	6.9	11.4	0.21	590	1.39	<0.01	0.39



ALS Canada Ltd.
 2103 Dollarton Hwy
 North Vancouver BC V7H 0A7
 Phone: +1 (604) 984 0221 Fax: +1 (604) 984 0218
 www.alsglobal.com

To: STRATEGIC METALS LTD.
 C/O ARCHER, CATHRO & ASSOCIATES (1981)
 LIMITED
 1016-510 W HASTINGS ST
 VANCOUVER BC V6B 1L8

Page: 2 - C
 Total # Pages: 8 (A - D)
 Plus Appendix Pages
 Finalized Date: 24-JUL-2015
 Account: MTT

Project: CRAG EAST

CERTIFICATE OF ANALYSIS WH15099177

Sample Description	Method Analyte Units LOR	ME-MS41	ME-MS41	ME-MS41	ME-MS41	ME-MS41	ME-MS41	ME-MS41	ME-MS41	ME-MS41	ME-MS41	ME-MS41	ME-MS41	ME-MS41	ME-MS41	
		Ni	P	Pb	Rb	Re	S	Sb	Sc	Se	Sn	Sr	Ta	Te	Th	Ti
		ppm	ppm	ppm	ppm	ppm	%	ppm	ppm	ppm	ppm	ppm	ppm	ppm	ppm	ppm
		0.2	10	0.2	0.1	0.001	0.01	0.05	0.1	0.2	0.2	0.2	0.01	0.01	0.2	0.005
ZZ97628		27.6	280	24.6	11.3	<0.001	0.02	0.40	4.1	0.5	0.7	13.6	<0.01	0.02	4.3	0.012
ZZ97629		28.9	460	17.0	9.6	0.001	0.02	0.46	4.1	0.7	0.6	18.4	<0.01	0.03	3.1	0.014
ZZ97630		35.0	710	22.5	10.7	0.001	0.06	0.42	5.9	1.3	0.7	26.2	<0.01	0.03	4.0	0.008
ZZ97631		28.8	660	19.5	12.4	0.002	0.08	0.35	5.2	1.8	0.6	29.0	<0.01	0.03	3.8	0.005
ZZ97632		29.0	710	20.0	10.3	0.005	0.09	0.46	4.5	1.9	0.5	31.6	<0.01	0.02	3.3	0.006
ZZ97633		26.9	660	17.9	10.9	0.005	0.10	0.51	4.0	1.7	0.5	33.0	<0.01	0.02	2.3	0.005
ZZ97634		29.7	720	18.3	11.1	0.008	0.11	0.60	4.2	2.4	0.5	39.3	<0.01	0.03	2.0	0.005
ZZ97635		27.2	670	18.3	10.8	0.003	0.09	0.50	4.0	1.9	0.5	39.1	<0.01	0.03	2.1	<0.005
ZZ97636		28.4	800	17.0	10.7	0.006	0.12	0.67	3.3	2.2	0.4	46.5	<0.01	0.02	1.3	0.005
ZZ97637		27.5	690	17.8	10.7	0.006	0.10	0.53	3.9	2.0	0.5	45.3	<0.01	0.03	2.1	<0.005
ZZ97638		39.6	780	20.4	9.5	0.001	0.04	0.46	5.7	1.6	0.6	27.3	<0.01	0.03	3.8	0.007
ZZ97639		28.4	750	17.4	8.9	0.003	0.09	0.47	3.9	1.9	0.5	37.6	<0.01	0.03	1.7	<0.005
ZZ97640		32.9	760	19.7	8.8	0.001	0.07	0.54	4.0	2.7	0.5	30.5	<0.01	0.04	1.8	<0.005
ZZ97641		27.5	690	18.3	8.9	0.001	0.08	0.46	3.7	1.8	0.5	23.9	<0.01	0.02	1.4	<0.005
ZZ97642		27.6	680	17.5	8.6	0.002	0.07	0.50	3.5	1.9	0.5	28.0	<0.01	0.03	1.4	0.005
ZZ97643		30.3	670	18.7	8.2	0.001	0.05	0.57	4.4	1.4	0.5	29.9	<0.01	0.03	1.7	0.006
ZZ97644		29.5	660	15.1	8.7	0.001	0.08	0.57	3.8	1.7	0.5	26.2	<0.01	0.04	1.5	<0.005
ZZ97645		27.0	630	17.3	8.7	0.002	0.05	0.50	4.2	1.6	0.5	26.1	<0.01	0.04	2.0	<0.005
ZZ97646		30.7	620	17.3	8.2	0.001	0.05	0.54	4.2	1.7	0.5	27.4	<0.01	0.03	1.9	<0.005
ZZ97647		32.0	700	18.2	9.5	0.004	0.06	0.80	4.2	2.3	0.5	36.7	<0.01	0.05	1.9	<0.005
ZZ97648		29.3	690	17.0	8.7	0.001	0.08	0.66	3.3	1.8	0.5	44.0	<0.01	0.03	1.3	0.005
ZZ97649		26.7	740	16.3	8.6	0.001	0.08	0.56	3.4	1.8	0.5	47.8	<0.01	0.04	1.6	0.005
ZZ97650		24.3	710	16.8	10.8	0.004	0.13	0.68	2.9	3.9	0.5	66.4	<0.01	0.03	1.0	0.005
ZZ97651		32.9	700	19.9	14.1	0.001	0.04	0.51	5.8	1.0	0.7	32.6	<0.01	0.02	4.7	0.009
ZZ97652		27.2	620	21.0	11.3	0.001	0.04	0.45	4.6	1.8	0.5	30.1	<0.01	0.03	3.0	<0.005
ZZ97653		31.4	730	19.2	10.9	0.005	0.10	0.49	4.6	1.9	0.5	37.4	<0.01	0.02	3.1	0.005
ZZ97654		31.9	670	23.1	13.9	0.003	0.08	0.64	4.9	2.1	0.5	29.1	<0.01	0.02	2.9	0.005
ZZ97655		27.6	730	20.6	10.2	0.003	0.10	0.54	4.5	2.1	0.5	40.4	<0.01	0.02	2.8	0.005
ZZ97656		32.6	760	18.6	10.3	0.003	0.11	0.72	3.7	1.6	0.5	56.8	<0.01	0.03	1.6	<0.005
ZZ97657		27.4	690	18.8	9.7	0.002	0.08	0.63	3.5	1.4	0.4	45.1	<0.01	0.01	1.8	0.005
ZZ97658		25.6	610	17.3	9.1	0.002	0.10	0.56	3.1	1.5	0.4	54.1	<0.01	0.03	1.2	<0.005
ZZ97659		34.7	710	17.5	9.9	0.001	0.05	0.68	5.1	1.8	0.5	39.9	<0.01	0.03	2.0	<0.005
ZZ97660		29.2	670	16.0	8.7	0.001	0.06	0.66	3.3	1.9	0.5	44.3	<0.01	0.03	1.4	<0.005
ZZ97661		27.8	610	16.6	9.4	0.003	0.07	0.63	3.6	1.6	0.4	41.7	<0.01	0.03	2.0	<0.005
ZZ97662		24.6	600	17.5	11.6	0.004	0.07	0.52	4.0	1.6	0.5	40.2	<0.01	0.03	2.0	0.005
ZZ97663		34.9	650	18.2	8.3	0.001	0.05	0.54	4.4	1.6	0.5	34.2	<0.01	0.03	2.1	<0.005
ZZ97664		39.9	490	23.5	8.8	0.001	0.02	0.44	5.7	1.1	0.6	19.6	<0.01	0.02	4.5	0.005
ZZ97665		36.5	660	19.1	8.8	0.001	0.03	0.55	5.6	1.5	0.5	23.2	<0.01	0.02	3.4	0.007
ZZ97666		30.9	550	15.0	7.5	<0.001	0.06	0.47	3.8	1.0	0.5	23.8	<0.01	0.03	1.8	<0.005
ZZ97667		29.0	690	17.3	7.6	0.001	0.05	0.41	4.1	1.2	0.5	25.4	<0.01	0.05	1.9	<0.005



ALS Canada Ltd.
 2103 Dollarton Hwy
 North Vancouver BC V7H 0A7
 Phone: +1 (604) 984 0221 Fax: +1 (604) 984 0218
 www.alsglobal.com

To: STRATEGIC METALS LTD.
 C/O ARCHER, CATHRO & ASSOCIATES (1981)
 LIMITED
 1016-510 W HASTINGS ST
 VANCOUVER BC V6B 1L8

Page: 2 - D
 Total # Pages: 8 (A - D)
 Plus Appendix Pages
 Finalized Date: 24-JUL-2015
 Account: MTT

Project: CRAG EAST

CERTIFICATE OF ANALYSIS WH15099177

Sample Description	Method Analyte Units LOR	ME-MS41	ME-MS41	ME-MS41	ME-MS41	ME-MS41	ME-MS41	ME-MS41	Au-ICP21
		Tl	U	V	W	Y	Zn	Zr	Au
		ppm	ppm	ppm	ppm	ppm	ppm	ppm	ppm
		0.02	0.05	1	0.05	0.05	2	0.5	0.001
ZZ97628		0.11	0.70	37	0.08	6.53	99	0.7	0.001
ZZ97629		0.12	0.89	35	0.09	8.37	100	0.6	0.002
ZZ97630		0.12	1.19	33	0.08	11.75	109	1.8	0.002
ZZ97631		0.22	1.97	40	0.07	9.98	147	2.1	0.001
ZZ97632		0.20	1.23	35	0.05	9.79	132	1.9	0.001
ZZ97633		0.20	1.49	31	<0.05	9.82	119	1.6	0.001
ZZ97634		0.21	1.93	34	0.05	10.20	128	1.6	0.001
ZZ97635		0.22	1.33	35	0.05	9.88	124	1.5	0.001
ZZ97636		0.23	1.87	34	0.05	10.05	129	1.4	<0.001
ZZ97637		0.20	1.66	31	<0.05	9.88	123	1.5	<0.001
ZZ97638		0.15	1.47	39	0.07	12.35	129	1.9	0.001
ZZ97639		0.12	2.13	36	0.05	9.23	133	1.4	0.001
ZZ97640		0.13	3.25	39	0.06	9.87	140	1.4	<0.001
ZZ97641		0.14	1.39	33	0.06	8.60	121	1.3	0.001
ZZ97642		0.13	1.72	35	0.06	9.03	131	1.3	0.001
ZZ97643		0.14	1.56	34	0.09	10.25	122	1.3	0.001
ZZ97644		0.15	1.32	28	0.05	8.27	113	1.5	0.002
ZZ97645		0.14	1.31	30	0.09	8.19	109	1.6	<0.001
ZZ97646		0.11	1.29	32	0.05	8.80	119	1.2	0.001
ZZ97647		0.17	1.22	41	0.08	10.35	132	1.4	<0.001
ZZ97648		0.24	1.49	49	0.07	10.30	117	1.2	0.001
ZZ97649		0.22	1.21	44	0.08	9.32	117	1.4	0.001
ZZ97650		0.32	1.78	32	0.06	8.52	102	1.3	0.001
ZZ97651		0.19	1.58	42	0.09	9.60	123	2.5	0.002
ZZ97652		0.27	1.34	39	0.06	9.95	104	1.6	0.002
ZZ97653		0.22	1.07	37	0.05	10.60	137	1.8	0.001
ZZ97654		0.26	2.03	34	0.08	11.75	141	1.9	0.001
ZZ97655		0.25	1.63	43	0.06	11.15	127	2.0	0.001
ZZ97656		0.25	1.30	36	0.07	10.00	140	1.5	<0.001
ZZ97657		0.25	1.05	35	<0.05	9.43	126	1.3	0.001
ZZ97658		0.23	1.40	34	0.05	9.14	123	1.3	<0.001
ZZ97659		0.19	1.06	42	0.06	14.70	147	1.4	0.001
ZZ97660		0.21	1.59	36	0.06	10.05	127	1.3	0.001
ZZ97661		0.22	1.00	31	0.05	8.94	118	1.5	0.001
ZZ97662		0.21	1.35	28	0.05	10.10	112	1.6	<0.001
ZZ97663		0.13	2.15	40	0.08	11.30	142	1.4	0.001
ZZ97664		0.17	0.80	35	0.05	9.20	132	2.5	0.001
ZZ97665		0.16	1.16	38	0.07	11.20	130	2.0	0.002
ZZ97666		0.11	1.02	28	0.06	7.56	105	1.5	0.003
ZZ97667		0.11	1.20	31	0.07	11.15	99	1.3	0.001



ALS Canada Ltd.
 2103 Dollarton Hwy
 North Vancouver BC V7H 0A7
 Phone: +1 (604) 984 0221 Fax: +1 (604) 984 0218
 www.alsglobal.com

To: STRATEGIC METALS LTD.
 C/O ARCHER, CATHRO & ASSOCIATES (1981)
 LIMITED
 1016-510 W HASTINGS ST
 VANCOUVER BC V6B 1L8

Page: 3 - A
 Total # Pages: 8 (A - D)
 Plus Appendix Pages
 Finalized Date: 24-JUL-2015
 Account: MTT

Project: CRAG EAST

CERTIFICATE OF ANALYSIS WH15099177

Sample Description	Method Analyte Units LOR	WEI-21 Recvd Wt. kg	ME-MS41 Ag ppm	ME-MS41 Al %	ME-MS41 As ppm	ME-MS41 Au ppm	ME-MS41 B ppm	ME-MS41 Ba ppm	ME-MS41 Be ppm	ME-MS41 Bi ppm	ME-MS41 Ca %	ME-MS41 Cd ppm	ME-MS41 Ce ppm	ME-MS41 Co ppm	ME-MS41 Cr ppm	ME-MS41 Cs ppm
		0.02	0.01	0.01	0.1	0.2	10	10	0.05	0.01	0.01	0.01	0.02	0.1	1	0.05
ZZ97668		0.22	0.24	0.78	37.5	<0.2	<10	300	0.84	0.26	1.61	0.80	10.30	10.7	21	0.92
ZZ97669		0.28	0.26	1.17	34.6	<0.2	10	500	0.82	0.20	3.49	2.36	11.95	7.6	22	1.10
ZZ97670		0.35	0.05	1.20	13.7	<0.2	<10	230	0.56	0.28	1.12	0.43	17.55	9.3	20	0.76
ZZ97671		0.34	0.12	1.27	17.3	<0.2	<10	300	1.01	0.27	1.32	0.26	15.40	10.5	21	0.60
ZZ97672		0.25	0.18	1.26	21.3	<0.2	<10	440	0.85	0.21	2.31	0.75	15.90	11.2	22	0.70
ZZ97673		0.32	0.23	0.97	19.4	<0.2	<10	330	0.80	0.21	1.33	0.35	12.05	8.6	17	1.46
ZZ97674		0.48	0.21	1.10	25.0	<0.2	<10	340	0.87	0.24	1.80	0.54	14.35	11.2	21	1.70
ZZ97675		0.31	0.15	1.01	14.6	<0.2	10	310	0.68	0.21	2.05	0.54	12.85	9.2	17	1.34
ZZ97676		0.21	0.17	0.80	25.4	<0.2	10	440	0.91	0.23	1.84	0.38	10.55	8.6	14	2.91
ZZ97677		0.24	0.22	1.13	27.9	<0.2	10	300	1.01	0.23	2.07	0.59	14.20	12.3	20	0.79
ZZ97678		0.33	0.17	1.54	21.8	<0.2	<10	210	1.21	0.25	0.66	0.33	25.6	13.2	25	0.94
ZZ97679		0.36	0.06	1.13	20.1	<0.2	<10	160	1.15	0.32	0.39	0.13	17.50	13.3	19	1.16
ZZ97680		0.26	0.20	1.47	14.1	<0.2	<10	340	0.86	0.23	1.05	0.65	23.2	10.5	27	0.77
ZZ97681		0.22	0.24	1.14	13.0	<0.2	<10	510	0.68	0.19	2.28	0.74	14.55	8.2	19	0.59
ZZ97682		0.25	0.17	0.98	17.2	<0.2	<10	450	1.06	0.26	1.95	0.29	14.30	10.4	22	1.25
ZZ97683		0.27	0.10	1.07	18.4	<0.2	<10	280	0.60	0.23	0.87	0.46	17.65	8.8	21	0.71
ZZ97684		0.40	0.06	1.58	21.2	<0.2	<10	230	0.90	0.31	0.32	0.25	22.3	15.2	25	0.94
ZZ97685		0.35	0.11	1.23	18.1	<0.2	<10	220	0.62	0.23	0.88	0.27	20.3	8.8	23	0.91
ZZ97686		0.32	0.15	1.23	22.0	<0.2	<10	290	0.74	0.25	0.67	0.31	19.10	11.2	24	0.77
ZZ97687		0.34	0.08	1.24	19.2	<0.2	<10	380	0.79	0.28	0.37	0.28	19.90	10.2	23	0.95
ZZ97688		0.27	0.53	1.13	17.2	<0.2	<10	300	0.62	0.23	1.10	0.39	18.45	8.5	22	0.93
ZZ97689		0.35	0.11	1.19	25.4	<0.2	<10	200	0.86	0.31	0.47	0.23	15.35	13.1	24	1.67
ZZ97690		0.46	0.23	1.21	23.9	<0.2	<10	240	1.04	0.27	2.13	0.51	17.80	12.1	23	1.56
ZZ97691		0.35	0.14	1.31	329	<0.2	<10	200	1.21	0.31	0.87	0.27	14.85	10.4	23	3.57
ZZ97692		0.34	0.17	1.02	391	<0.2	<10	260	1.01	0.28	1.16	0.40	14.90	11.7	17	3.73
ZZ97693		0.32	0.19	1.34	83.3	<0.2	<10	350	1.00	0.27	1.16	0.41	20.4	10.4	24	1.57
ZZ97694		0.23	0.17	1.08	106.5	<0.2	<10	310	0.98	0.28	1.29	0.38	14.45	9.8	19	1.89
ZZ97695		0.25	0.13	1.02	180.5	<0.2	<10	400	1.06	0.25	1.13	0.38	16.10	12.5	16	3.15
ZZ97696		0.35	0.04	0.61	30.0	<0.2	<10	150	0.21	0.25	0.53	0.21	13.10	4.4	13	2.81
ZZ97697		0.21	0.14	1.14	414	<0.2	<10	530	0.82	0.26	1.64	0.37	14.70	10.1	18	1.10
ZZ97698		0.32	0.09	0.90	371	<0.2	<10	470	0.60	0.19	5.45	0.87	13.10	7.2	14	0.69
ZZ97699		0.21	0.11	1.11	207	<0.2	<10	490	0.66	0.18	3.56	0.34	12.55	7.7	17	0.81
ZZ97700		0.30	0.11	0.86	359	<0.2	<10	290	0.72	0.14	8.91	0.48	12.80	6.1	13	0.78
ZZ97701		0.26	0.02	1.71	47.2	<0.2	<10	130	0.61	0.27	0.59	0.43	18.75	5.9	25	1.16
ZZ97702		0.29	0.09	1.44	44.6	<0.2	<10	280	0.96	0.31	0.45	0.19	19.65	14.1	24	1.04
ZZ97703		0.32	0.79	0.72	27.2	<0.2	10	1060	0.84	0.23	1.13	1.19	13.30	9.0	15	6.24
ZZ97704		0.23	0.16	1.15	15.0	<0.2	<10	360	0.73	0.21	1.68	0.56	15.05	10.0	20	0.64
ZZ97705		0.38	0.33	1.14	46.8	<0.2	<10	520	0.84	0.21	1.11	1.02	17.20	10.8	22	0.71
ZZ97706		0.31	0.32	1.09	28.8	<0.2	<10	680	0.81	0.21	1.77	1.31	15.65	10.1	20	0.73
ZZ97707		0.32	0.21	1.36	19.9	<0.2	<10	640	1.06	0.23	1.51	0.46	14.65	9.9	21	0.71



ALS Canada Ltd.
 2103 Dollarton Hwy
 North Vancouver BC V7H 0A7
 Phone: +1 (604) 984 0221 Fax: +1 (604) 984 0218
 www.alsglobal.com

To: STRATEGIC METALS LTD.
 C/O ARCHER, CATHRO & ASSOCIATES (1981)
 LIMITED
 1016-510 W HASTINGS ST
 VANCOUVER BC V6B 1L8

Page: 3 - B
 Total # Pages: 8 (A - D)
 Plus Appendix Pages
 Finalized Date: 24-JUL-2015
 Account: MTT

Project: CRAG EAST

CERTIFICATE OF ANALYSIS WH15099177

Sample Description	Method Analyte Units LOR	ME-MS41	ME-MS41	ME-MS41	ME-MS41	ME-MS41	ME-MS41	ME-MS41	ME-MS41	ME-MS41	ME-MS41	ME-MS41	ME-MS41	ME-MS41	ME-MS41	
		Cu	Fe	Ga	Ge	Hf	Hg	In	K	La	Li	Mg	Mn	Mo	Na	Nb
		ppm	%	ppm	ppm	ppm	ppm	ppm	%	ppm	ppm	%	ppm	ppm	%	ppm
		0.2	0.01	0.05	0.05	0.02	0.01	0.005	0.01	0.2	0.1	0.01	5	0.05	0.01	0.05
ZZ97668		28.2	3.43	2.46	0.10	0.03	0.34	0.038	0.07	7.0	8.5	0.18	482	3.77	<0.01	0.31
ZZ97669		20.3	2.35	3.33	0.11	0.05	0.30	0.030	0.08	12.1	10.7	0.21	424	1.16	<0.01	0.46
ZZ97670		16.0	2.85	4.90	0.09	0.03	0.08	0.028	0.06	8.5	14.1	0.25	505	1.06	<0.01	0.95
ZZ97671		29.2	3.31	4.22	0.10	0.04	0.24	0.034	0.08	8.8	17.9	0.32	419	1.43	<0.01	0.49
ZZ97672		24.0	2.75	3.87	0.09	0.04	0.64	0.030	0.07	8.2	15.6	0.31	775	1.93	<0.01	0.57
ZZ97673		21.2	2.67	3.12	0.09	0.04	0.67	0.033	0.07	6.0	13.6	0.25	352	2.07	<0.01	0.44
ZZ97674		25.5	3.26	3.47	0.10	0.05	0.79	0.032	0.10	7.7	15.9	0.64	481	1.89	0.01	0.48
ZZ97675		19.2	2.49	3.11	0.09	0.03	0.58	0.027	0.08	6.5	15.6	0.32	536	0.99	<0.01	0.49
ZZ97676		27.8	2.60	2.43	0.09	0.04	0.82	0.029	0.08	5.9	12.2	0.22	427	1.35	<0.01	0.31
ZZ97677		30.4	3.03	3.44	0.11	0.05	0.64	0.034	0.10	7.0	14.7	0.59	562	2.12	0.01	0.42
ZZ97678		26.8	3.64	3.86	0.12	0.06	0.47	0.036	0.06	10.5	13.5	0.21	576	1.84	<0.01	0.52
ZZ97679		29.1	3.92	3.65	0.10	0.04	0.19	0.038	0.07	7.0	23.2	0.34	515	1.40	<0.01	0.35
ZZ97680		25.8	2.99	4.40	0.11	0.06	0.22	0.031	0.07	12.2	21.5	0.41	444	1.10	0.01	0.88
ZZ97681		23.7	2.48	3.35	<0.05	0.03	0.21	0.026	0.06	7.1	12.3	0.39	630	1.56	0.01	0.50
ZZ97682		33.1	2.82	2.45	<0.05	0.05	0.24	0.038	0.08	7.6	10.4	0.33	585	1.13	0.01	0.31
ZZ97683		21.0	2.87	3.85	<0.05	0.03	0.13	0.029	0.07	7.1	14.1	0.30	359	1.60	<0.01	0.64
ZZ97684		25.5	4.03	4.85	<0.05	0.03	0.15	0.038	0.07	7.4	22.0	0.37	653	1.70	<0.01	0.59
ZZ97685		15.3	3.01	4.19	<0.05	0.03	0.26	0.028	0.07	9.4	20.4	0.38	431	1.22	<0.01	0.75
ZZ97686		24.1	3.37	3.94	<0.05	0.04	0.23	0.034	0.07	8.4	21.0	0.39	511	1.56	<0.01	0.50
ZZ97687		24.8	3.55	4.53	0.05	0.02	0.18	0.036	0.07	10.4	17.1	0.30	449	1.54	<0.01	0.57
ZZ97688		21.4	2.81	3.63	0.09	0.02	0.61	0.027	0.07	8.6	18.9	0.36	610	1.11	<0.01	0.65
ZZ97689		33.1	4.05	4.04	0.10	0.06	0.15	0.036	0.11	6.4	18.4	0.38	689	1.79	<0.01	0.51
ZZ97690		36.0	4.03	3.89	0.12	0.06	0.33	0.038	0.13	9.0	17.2	1.01	422	2.34	0.01	0.48
ZZ97691		33.4	3.51	4.43	0.10	0.06	0.29	0.035	0.11	7.7	20.3	0.39	370	0.87	0.01	0.43
ZZ97692		41.5	2.88	3.38	0.10	0.04	0.21	0.031	0.12	7.7	13.8	0.38	527	1.12	<0.01	0.47
ZZ97693		30.5	3.02	4.32	0.10	0.03	0.22	0.033	0.08	10.3	19.9	0.43	591	1.18	0.01	0.70
ZZ97694		31.9	2.86	3.37	0.10	0.04	0.24	0.032	0.09	7.8	13.4	0.34	440	1.21	<0.01	0.50
ZZ97695		24.7	2.93	3.33	0.11	0.04	0.58	0.031	0.12	7.8	11.6	0.31	1240	0.91	<0.01	0.41
ZZ97696		12.0	1.75	4.38	<0.05	<0.02	0.08	0.014	0.06	6.4	4.6	0.15	167	1.08	<0.01	0.71
ZZ97697		23.4	2.76	3.58	<0.05	0.04	1.56	0.031	0.07	7.3	11.4	0.37	601	0.88	<0.01	0.51
ZZ97698		17.2	2.39	2.99	<0.05	0.03	3.28	0.023	0.05	6.4	9.3	2.77	661	0.72	<0.01	0.43
ZZ97699		18.9	2.34	3.31	<0.05	0.04	1.56	0.024	0.06	6.0	12.0	1.47	512	0.78	0.01	0.59
ZZ97700		15.8	2.06	2.50	<0.05	0.03	2.21	0.018	0.06	6.2	9.2	5.01	916	0.55	0.01	0.34
ZZ97701		11.0	3.39	5.93	<0.05	0.03	0.80	0.031	0.05	9.2	14.6	0.36	260	1.13	<0.01	1.15
ZZ97702		26.5	3.94	5.06	0.05	0.05	1.59	0.035	0.06	8.5	18.5	0.39	728	1.46	<0.01	0.66
ZZ97703		32.1	2.37	2.54	0.07	0.05	0.91	0.029	0.10	6.6	13.7	0.26	508	2.50	<0.01	0.34
ZZ97704		22.4	2.67	3.80	0.05	0.06	0.19	0.028	0.08	6.9	15.8	0.33	636	1.55	<0.01	0.54
ZZ97705		28.7	2.94	3.55	0.05	0.05	0.28	0.031	0.09	8.3	14.6	0.27	636	3.24	<0.01	0.47
ZZ97706		30.9	2.61	3.42	0.05	0.04	0.63	0.027	0.09	8.0	14.1	0.30	636	2.15	<0.01	0.50
ZZ97707		30.6	2.82	3.97	0.05	0.05	0.24	0.029	0.09	8.1	14.7	0.29	403	1.83	<0.01	0.52



ALS Canada Ltd.
 2103 Dollarton Hwy
 North Vancouver BC V7H 0A7
 Phone: +1 (604) 984 0221 Fax: +1 (604) 984 0218
 www.alsglobal.com

To: STRATEGIC METALS LTD.
 C/O ARCHER, CATHRO & ASSOCIATES (1981)
 LIMITED
 1016-510 W HASTINGS ST
 VANCOUVER BC V6B 1L8

Page: 3 - C
 Total # Pages: 8 (A - D)
 Plus Appendix Pages
 Finalized Date: 24-JUL-2015
 Account: MTT

Project: CRAG EAST

CERTIFICATE OF ANALYSIS WH15099177

Sample Description	Method Analyte Units LOR	ME-MS41	ME-MS41	ME-MS41	ME-MS41	ME-MS41	ME-MS41	ME-MS41	ME-MS41	ME-MS41	ME-MS41	ME-MS41	ME-MS41	ME-MS41	ME-MS41	
		Ni	P	Pb	Rb	Re	S	Sb	Sc	Se	Sn	Sr	Ta	Te	Th	Ti
		ppm	ppm	ppm	ppm	ppm	%	ppm	ppm	ppm	ppm	ppm	ppm	ppm	ppm	%
		0.2	10	0.2	0.1	0.001	0.01	0.05	0.1	0.2	0.2	0.2	0.01	0.01	0.2	0.005
ZZ97668		37.9	700	17.1	6.4	0.002	0.05	0.70	3.5	1.7	0.5	26.0	<0.01	0.07	1.3	<0.005
ZZ97669		33.5	1520	13.2	9.2	<0.001	0.13	0.61	2.4	1.8	0.5	34.8	<0.01	0.10	0.6	0.006
ZZ97670		18.2	390	19.6	9.1	<0.001	0.03	0.44	2.7	0.5	0.6	17.6	<0.01	0.01	2.2	0.019
ZZ97671		31.1	530	22.1	7.5	0.001	0.05	0.42	3.8	1.4	0.5	20.1	<0.01	0.03	1.6	0.006
ZZ97672		28.5	790	15.6	8.0	0.002	0.09	0.52	2.7	1.6	0.5	34.3	<0.01	0.02	0.9	0.008
ZZ97673		24.1	670	16.6	7.9	0.002	0.08	0.59	3.6	1.5	0.5	48.4	<0.01	0.04	1.8	<0.005
ZZ97674		31.7	860	21.0	10.2	0.002	0.06	0.57	4.4	1.6	0.5	41.1	<0.01	0.02	2.7	0.006
ZZ97675		23.0	690	16.8	9.9	0.002	0.12	0.46	2.7	1.8	0.4	62.5	<0.01	0.03	1.1	0.006
ZZ97676		22.7	600	17.8	13.3	0.003	0.09	0.59	3.4	1.8	0.4	41.4	<0.01	0.03	1.4	<0.005
ZZ97677		34.1	670	20.2	8.7	0.002	0.06	0.60	4.4	1.7	0.5	51.3	<0.01	0.03	2.0	0.005
ZZ97678		34.0	610	25.2	9.1	<0.001	0.03	0.41	4.9	1.3	0.6	29.2	<0.01	0.02	4.1	0.005
ZZ97679		31.1	200	23.8	7.7	<0.001	0.02	0.33	5.8	1.0	0.5	18.7	<0.01	0.04	4.8	0.005
ZZ97680		29.0	680	17.2	9.8	<0.001	0.06	0.48	4.5	1.3	0.5	64.5	<0.01	0.02	3.0	0.013
ZZ97681		24.6	890	15.7	6.2	0.001	0.12	0.67	2.0	3.3	0.3	73.2	<0.01	0.03	0.6	0.008
ZZ97682		24.8	750	15.1	6.4	<0.001	0.10	0.54	5.1	3.2	0.4	83.9	<0.01	0.05	0.9	<0.005
ZZ97683		24.4	340	18.1	8.2	<0.001	0.02	0.69	3.0	1.0	0.4	29.8	<0.01	0.05	2.3	0.010
ZZ97684		32.5	260	26.1	9.1	<0.001	0.02	0.58	3.8	0.9	0.5	15.7	<0.01	0.06	3.3	0.008
ZZ97685		21.7	450	17.9	11.9	<0.001	0.04	0.49	3.3	0.8	0.4	32.8	<0.01	0.03	1.8	0.017
ZZ97686		27.2	670	19.0	6.9	0.001	0.04	0.67	3.4	1.1	0.4	29.0	<0.01	0.05	1.8	0.011
ZZ97687		27.4	360	20.7	7.7	<0.001	0.01	0.53	3.8	0.9	0.5	15.9	<0.01	0.04	3.1	0.011
ZZ97688		18.7	620	17.5	12.6	<0.001	0.06	0.56	2.6	0.8	0.4	55.3	<0.01	0.02	1.0	0.017
ZZ97689		31.0	420	24.2	17.8	<0.001	0.03	0.45	4.3	0.9	0.5	27.7	<0.01	0.04	2.7	0.008
ZZ97690		36.6	640	21.0	13.9	0.001	0.05	0.58	5.4	1.1	0.5	37.7	<0.01	0.04	4.3	0.006
ZZ97691		26.1	600	19.2	19.0	<0.001	0.06	0.35	4.3	0.9	0.6	51.0	<0.01	0.01	2.6	0.005
ZZ97692		28.2	630	19.8	16.2	<0.001	0.05	0.65	4.2	0.9	0.5	68.4	<0.01	0.02	1.8	0.006
ZZ97693		23.9	630	21.0	14.2	<0.001	0.06	0.53	3.4	1.0	0.5	58.7	<0.01	0.01	1.3	0.016
ZZ97694		26.4	590	19.4	12.0	<0.001	0.06	0.70	3.5	1.1	0.4	41.4	<0.01	0.02	1.5	0.007
ZZ97695		25.2	560	19.5	15.3	<0.001	0.05	0.57	4.3	0.9	0.5	28.4	<0.01	0.03	1.6	0.006
ZZ97696		8.8	320	11.5	10.8	<0.001	0.03	0.42	1.9	0.3	0.6	12.3	<0.01	0.03	1.2	0.022
ZZ97697		20.5	840	28.5	9.2	<0.001	0.07	1.94	3.1	0.8	0.5	22.4	<0.01	0.03	1.0	0.006
ZZ97698		14.8	620	30.6	7.3	0.001	0.05	2.88	2.8	0.7	0.4	22.1	<0.01	0.04	1.2	0.007
ZZ97699		17.1	860	16.7	8.7	<0.001	0.07	2.01	2.5	0.7	0.4	24.4	<0.01	0.02	0.9	0.009
ZZ97700		14.4	1720	12.4	7.9	<0.001	0.04	2.13	2.3	0.6	0.4	49.5	<0.01	0.01	0.9	0.008
ZZ97701		15.4	250	17.9	11.3	<0.001	0.02	0.55	2.8	0.4	0.7	9.4	<0.01	0.04	2.5	0.015
ZZ97702		28.2	360	26.3	10.1	0.001	0.02	0.63	4.9	0.8	0.6	13.2	0.01	0.04	3.5	0.009
ZZ97703		29.8	1180	18.6	16.6	0.007	0.10	1.38	3.8	3.3	0.5	85.1	<0.01	0.05	2.5	<0.005
ZZ97704		25.8	830	16.0	8.8	0.001	0.08	0.49	3.1	1.1	0.5	42.2	0.01	0.03	1.2	0.008
ZZ97705		35.5	700	18.7	8.8	0.001	0.04	0.92	4.2	1.8	0.5	32.8	<0.01	0.04	2.5	0.006
ZZ97706		33.3	890	16.8	8.7	0.001	0.08	0.78	3.3	2.1	0.5	56.5	<0.01	0.05	1.2	0.006
ZZ97707		32.7	690	16.7	9.9	0.001	0.06	0.62	4.0	1.4	0.5	38.2	<0.01	0.04	1.8	<0.005



ALS Canada Ltd.
 2103 Dollarton Hwy
 North Vancouver BC V7H 0A7
 Phone: +1 (604) 984 0221 Fax: +1 (604) 984 0218
 www.alsglobal.com

To: STRATEGIC METALS LTD.
 C/O ARCHER, CATHRO & ASSOCIATES (1981)
 LIMITED
 1016-510 W HASTINGS ST
 VANCOUVER BC V6B 1L8

Page: 3 - D
 Total # Pages: 8 (A - D)
 Plus Appendix Pages
 Finalized Date: 24-JUL-2015
 Account: MTT

Project: CRAG EAST

CERTIFICATE OF ANALYSIS	WH15099177
-------------------------	------------

Sample Description	Method Analyte Units LOR	ME-MS41 TI ppm 0.02	ME-MS41 U ppm 0.05	ME-MS41 V ppm 1	ME-MS41 W ppm 0.05	ME-MS41 Y ppm 0.05	ME-MS41 Zn ppm 2	ME-MS41 Zr ppm 0.5	Au-ICP21 Au ppm 0.001
ZZ97668		0.13	1.26	37	0.05	13.00	150	1.2	0.001
ZZ97669		0.13	1.54	52	0.06	22.6	154	1.3	<0.001
ZZ97670		0.10	0.68	41	0.21	4.97	97	1.1	<0.001
ZZ97671		0.11	1.17	30	0.10	11.50	111	1.1	0.002
ZZ97672		0.14	2.04	38	0.09	9.49	113	1.1	<0.001
ZZ97673		0.26	1.27	35	0.06	8.42	107	1.2	0.002
ZZ97674		0.35	1.05	35	0.09	11.30	135	1.6	0.002
ZZ97675		0.23	1.46	29	0.09	8.25	125	1.2	<0.001
ZZ97676		0.36	1.67	25	0.05	9.95	102	1.4	<0.001
ZZ97677		0.16	3.22	36	0.07	9.73	115	1.6	<0.001
ZZ97678		0.22	2.43	44	0.07	12.60	77	2.5	0.004
ZZ97679		0.16	0.68	29	0.05	9.67	96	1.6	0.001
ZZ97680		0.14	1.61	45	0.16	10.50	98	1.6	0.002
ZZ97681		0.10	9.28	35	0.07	8.04	89	1.0	0.003
ZZ97682		0.13	8.53	30	0.06	14.05	64	1.2	<0.001
ZZ97683		0.11	1.20	45	0.11	4.82	96	1.2	0.002
ZZ97684		0.13	0.67	47	0.08	4.94	101	1.1	<0.001
ZZ97685		0.16	0.74	44	0.16	7.32	91	1.0	0.001
ZZ97686		0.13	1.17	40	0.08	7.85	108	1.1	0.002
ZZ97687		0.11	0.95	42	0.09	9.45	97	0.7	0.001
ZZ97688		0.11	2.06	38	0.16	6.58	109	0.8	<0.001
ZZ97689		0.21	1.49	38	0.09	5.97	114	1.6	<0.001
ZZ97690		0.19	1.52	39	0.07	12.10	140	2.0	0.001
ZZ97691		0.11	2.40	27	0.06	9.39	111	1.6	0.001
ZZ97692		0.17	1.57	28	0.14	9.56	126	1.4	0.001
ZZ97693		0.13	2.04	38	0.12	8.91	85	1.0	0.002
ZZ97694		0.17	1.46	32	0.08	8.94	118	1.2	0.001
ZZ97695		0.22	1.75	24	0.05	10.10	121	1.0	0.001
ZZ97696		0.16	0.48	39	0.19	1.99	49	0.5	0.001
ZZ97697		1.02	1.50	29	0.06	9.62	159	1.2	0.001
ZZ97698		1.00	1.01	24	0.07	7.00	211	0.9	0.003
ZZ97699		1.60	1.64	27	0.13	6.79	76	1.2	0.001
ZZ97700		1.24	2.01	21	0.07	9.49	110	1.0	0.001
ZZ97701		0.26	0.99	53	0.21	3.53	153	1.1	0.001
ZZ97702		0.20	0.97	44	0.09	7.93	102	1.5	0.001
ZZ97703		0.48	1.90	78	0.07	10.05	97	2.0	0.003
ZZ97704		0.12	1.34	32	0.09	8.02	138	1.4	0.001
ZZ97705		0.17	1.72	61	0.12	11.50	168	1.8	0.002
ZZ97706		0.15	3.00	47	0.11	11.05	142	1.5	0.001
ZZ97707		0.15	1.47	45	0.11	12.25	100	1.8	0.001



ALS Canada Ltd.
 2103 Dollarton Hwy
 North Vancouver BC V7H 0A7
 Phone: +1 (604) 984 0221 Fax: +1 (604) 984 0218
 www.alsglobal.com

To: STRATEGIC METALS LTD.
 C/O ARCHER, CATHRO & ASSOCIATES (1981)
 LIMITED
 1016-510 W HASTINGS ST
 VANCOUVER BC V6B 1L8

Page: 4 - A
 Total # Pages: 8 (A - D)
 Plus Appendix Pages
 Finalized Date: 24-JUL-2015
 Account: MTT

Project: CRAG EAST

CERTIFICATE OF ANALYSIS WH15099177

Sample Description	Method Analyte Units LOR	WEI-21 Recvd Wt. kg	ME-MS41 Ag ppm	ME-MS41 Al %	ME-MS41 As ppm	ME-MS41 Au ppm	ME-MS41 B ppm	ME-MS41 Ba ppm	ME-MS41 Be ppm	ME-MS41 Bi ppm	ME-MS41 Ca %	ME-MS41 Cd ppm	ME-MS41 Ce ppm	ME-MS41 Co ppm	ME-MS41 Cr ppm	ME-MS41 Cs ppm
		0.02	0.01	0.01	0.1	0.2	10	10	0.05	0.01	0.01	0.01	0.02	0.1	1	0.05
ZZ97708		0.35	0.17	0.92	20.3	<0.2	10	230	0.80	0.21	1.71	0.54	14.25	10.0	16	2.35
ZZ97709		0.56	0.18	1.25	31.6	<0.2	10	280	1.00	0.29	1.20	0.48	17.55	15.5	22	3.42
ZZ97710		0.40	0.30	1.11	17.6	<0.2	<10	330	0.87	0.23	1.59	0.63	15.30	10.4	20	1.01
ZZ97711		0.35	0.28	1.18	20.8	<0.2	<10	410	0.88	0.22	1.04	0.69	17.95	9.8	21	0.95
ZZ97712		0.28	0.26	1.26	16.7	<0.2	<10	320	0.87	0.24	1.36	0.56	17.75	11.0	22	0.83
ZZ97713		0.37	0.24	1.11	17.9	<0.2	<10	380	0.88	0.21	1.55	0.74	13.75	10.3	19	0.73
ZZ97714		0.39	0.25	1.12	22.2	<0.2	<10	450	0.94	0.24	1.82	0.72	15.85	10.7	21	0.94
ZZ97715		0.34	0.02	1.43	28.5	<0.2	<10	130	0.61	0.28	0.31	0.31	15.15	9.9	22	0.71
ZZ97716		0.43	0.04	1.89	15.7	<0.2	<10	270	0.87	0.26	0.21	0.20	26.4	12.6	27	1.18
ZZ97717		0.42	0.10	1.46	20.5	<0.2	<10	260	1.00	0.32	0.58	0.39	21.9	15.1	23	1.09
ZZ97718		0.47	0.19	1.53	111.5	<0.2	<10	270	1.21	0.33	0.55	0.46	17.70	10.7	29	3.20
ZZ97719		0.43	0.19	1.53	69.2	<0.2	<10	290	1.23	0.35	0.56	0.49	18.50	12.2	27	2.96
ZZ97720		0.46	0.19	1.34	15.6	<0.2	<10	480	0.98	0.25	1.05	0.98	22.3	11.5	24	0.82
ZZ97721		0.41	0.22	1.25	13.0	<0.2	<10	310	0.80	0.24	1.17	0.27	21.6	8.8	22	0.85
ZZ97722		0.33	0.04	1.60	21.2	<0.2	<10	170	1.12	0.36	0.06	0.19	19.35	13.1	24	1.16
ZZ97723		0.36	0.02	0.85	9.2	<0.2	<10	100	0.26	0.24	0.15	0.13	24.4	5.5	17	1.19
ZZ97724		0.33	0.02	0.57	13.1	<0.2	<10	50	0.22	0.35	0.08	0.07	16.50	4.5	12	1.82
ZZ97725		0.38	0.16	1.38	31.9	<0.2	<10	280	1.13	0.34	0.62	0.17	17.70	12.7	24	4.47
ZZ97726		0.45	0.15	0.93	186.5	<0.2	<10	300	1.09	0.37	0.94	0.29	15.55	10.4	16	4.40
ZZ97727		0.26	0.15	1.06	650	<0.2	<10	560	0.87	0.24	1.52	0.43	16.45	10.9	17	12.10
ZZ97728		0.25	0.13	1.15	232	<0.2	<10	470	0.69	0.21	2.30	0.58	16.60	8.7	17	0.74
ZZ97729		0.45	0.21	0.87	18.1	<0.2	<10	500	0.68	0.19	3.03	0.69	19.40	10.7	16	1.00
ZZ97730		0.52	0.27	0.90	29.1	<0.2	<10	530	0.78	0.19	2.16	1.06	17.35	11.4	17	0.98
ZZ97731		0.44	0.20	1.11	14.2	<0.2	<10	390	0.81	0.21	1.11	0.57	16.10	12.2	20	0.94
ZZ97732		0.41	0.20	1.14	16.8	<0.2	<10	390	0.89	0.22	0.92	0.59	18.85	14.6	21	0.86
ZZ97733		0.48	0.29	1.06	20.5	<0.2	<10	410	0.84	0.23	1.71	0.91	18.80	12.3	22	1.10
ZZ97734		0.43	0.25	1.03	15.9	<0.2	<10	420	0.82	0.20	0.93	0.86	19.70	11.4	20	0.64
ZZ97735		0.37	0.28	1.04	24.0	<0.2	<10	400	0.79	0.22	0.85	1.31	18.60	13.6	21	1.02
ZZ97736		0.44	0.16	0.88	22.0	<0.2	<10	500	0.70	0.19	1.29	0.90	16.65	12.0	17	0.59
ZZ97737		0.44	0.49	0.86	100.5	<0.2	<10	550	0.75	0.20	1.23	1.56	16.05	10.4	18	0.83
ZZ97738		0.48	0.13	1.49	21.3	<0.2	<10	290	1.07	0.32	0.41	0.43	18.45	13.9	28	1.13
ZZ97739		0.28	0.11	1.19	17.3	<0.2	<10	240	0.72	0.27	0.77	0.26	15.65	11.1	22	0.74
ZZ97740		0.39	0.19	1.13	31.2	<0.2	<10	340	0.83	0.25	1.20	0.59	15.40	14.5	21	0.98
ZZ97741		0.43	0.22	1.36	19.0	<0.2	<10	300	0.90	0.27	0.76	0.29	15.40	10.4	24	1.04
ZZ97742		0.41	0.20	0.76	16.1	<0.2	<10	640	0.57	0.17	0.60	0.49	13.70	7.1	14	1.20
ZZ97743		0.52	0.21	1.13	19.1	<0.2	<10	450	0.85	0.26	1.03	0.65	16.50	11.7	21	0.97
ZZ97744		0.44	0.30	1.13	29.9	<0.2	<10	640	0.88	0.25	0.36	1.08	19.40	8.6	22	1.90
ZZ97745		0.35	0.38	0.88	41.4	<0.2	<10	1000	0.83	0.22	0.90	0.87	14.60	9.0	18	2.27
ZZ97746		0.28	0.19	0.91	33.2	<0.2	<10	310	0.75	0.22	1.54	0.54	13.90	8.4	17	0.93
ZZ97747		0.41	0.16	0.81	29.3	<0.2	<10	320	0.73	0.20	1.46	0.59	14.90	10.9	16	0.83



ALS Canada Ltd.
 2103 Dollarton Hwy
 North Vancouver BC V7H 0A7
 Phone: +1 (604) 984 0221 Fax: +1 (604) 984 0218
 www.alsglobal.com

To: STRATEGIC METALS LTD.
 C/O ARCHER, CATHRO & ASSOCIATES (1981)
 LIMITED
 1016-510 W HASTINGS ST
 VANCOUVER BC V6B 1L8

Page: 4 - B
 Total # Pages: 8 (A - D)
 Plus Appendix Pages
 Finalized Date: 24-JUL-2015
 Account: MTT

Project: CRAG EAST

CERTIFICATE OF ANALYSIS WH15099177

Sample Description	Method Analyte Units LOR	ME-MS41	ME-MS41	ME-MS41	ME-MS41	ME-MS41	ME-MS41	ME-MS41	ME-MS41	ME-MS41	ME-MS41	ME-MS41	ME-MS41	ME-MS41	ME-MS41	
		Cu	Fe	Ga	Ge	Hf	Hg	In	K	La	Li	Mg	Mn	Mo	Na	Nb
		ppm	%	ppm	ppm	ppm	ppm	ppm	%	ppm	ppm	%	ppm	ppm	%	ppm
		0.2	0.01	0.05	0.05	0.02	0.01	0.005	0.01	0.2	0.1	0.01	5	0.05	0.01	0.05
ZZ97708		24.8	2.82	2.96	<0.05	0.05	0.43	0.028	0.09	6.6	14.6	0.34	490	1.29	<0.01	0.43
ZZ97709		32.6	3.73	3.98	0.05	0.05	0.35	0.039	0.13	7.5	19.3	0.56	608	1.77	<0.01	0.48
ZZ97710		25.5	2.73	3.52	0.05	0.05	0.32	0.031	0.10	7.4	16.6	0.33	465	1.66	<0.01	0.49
ZZ97711		28.1	2.91	3.71	0.05	0.05	0.27	0.029	0.09	8.4	18.6	0.30	366	2.21	<0.01	0.54
ZZ97712		27.9	2.88	3.88	0.06	0.04	0.30	0.027	0.08	9.0	16.6	0.36	615	2.06	<0.01	0.62
ZZ97713		30.7	2.79	3.48	<0.05	0.05	0.31	0.028	0.09	6.8	15.0	0.31	447	2.01	<0.01	0.49
ZZ97714		31.4	2.96	3.44	0.05	0.06	0.42	0.031	0.10	8.7	14.6	0.43	386	1.78	<0.01	0.52
ZZ97715		22.5	3.60	4.92	<0.05	0.04	0.24	0.032	0.09	6.0	18.1	0.27	314	2.16	<0.01	0.75
ZZ97716		16.5	3.51	5.32	<0.05	0.04	0.11	0.035	0.07	10.9	23.7	0.44	443	1.47	<0.01	0.89
ZZ97717		33.1	3.79	4.77	0.05	0.03	0.22	0.037	0.07	10.0	23.2	0.50	654	1.88	<0.01	0.70
ZZ97718		40.4	3.41	5.04	<0.05	0.06	0.28	0.038	0.09	8.3	25.9	0.33	191	0.87	<0.01	0.60
ZZ97719		38.7	3.02	5.32	0.05	0.06	0.27	0.040	0.10	8.7	25.8	0.36	372	0.92	<0.01	0.67
ZZ97720		30.7	2.94	4.18	0.05	0.06	0.29	0.033	0.10	10.2	22.7	0.35	185	1.44	<0.01	0.58
ZZ97721		25.0	2.98	3.83	0.05	0.03	0.20	0.028	0.07	11.5	21.5	0.37	347	1.11	<0.01	0.79
ZZ97722		39.5	4.13	5.01	<0.05	0.03	0.18	0.039	0.07	8.7	22.6	0.31	389	1.77	<0.01	0.50
ZZ97723		11.1	2.30	3.74	<0.05	<0.02	0.02	0.018	0.06	12.5	15.9	0.30	190	1.27	<0.01	1.05
ZZ97724		12.0	2.12	5.95	0.05	0.03	0.02	0.019	0.08	8.1	4.5	0.11	219	1.39	<0.01	0.94
ZZ97725		39.6	3.40	4.35	0.05	0.05	0.14	0.031	0.14	8.2	25.6	0.45	511	0.92	<0.01	0.57
ZZ97726		34.7	3.05	3.10	0.05	0.04	0.31	0.033	0.12	7.6	11.1	0.32	376	1.14	<0.01	0.71
ZZ97727		28.8	2.47	3.18	<0.05	0.03	1.81	0.027	0.07	8.3	11.2	0.35	699	0.77	<0.01	0.48
ZZ97728		16.5	2.28	3.52	<0.05	0.04	1.51	0.025	0.05	8.1	10.8	0.47	1160	0.62	0.01	0.62
ZZ97729		28.3	2.72	2.91	0.06	0.06	0.27	0.032	0.09	8.9	16.3	1.16	351	2.23	<0.01	0.37
ZZ97730		33.0	3.03	2.98	0.05	0.05	0.33	0.031	0.09	7.9	16.1	0.99	391	3.44	<0.01	0.20
ZZ97731		30.6	3.14	3.45	0.05	0.06	0.36	0.035	0.10	7.4	19.6	0.54	310	2.16	0.01	0.23
ZZ97732		34.3	3.33	3.91	0.05	0.09	0.23	0.036	0.08	8.8	20.7	0.48	558	1.91	0.01	0.33
ZZ97733		33.1	3.25	3.44	<0.05	0.08	0.30	0.034	0.11	8.7	19.4	0.88	283	2.33	0.02	0.34
ZZ97734		31.1	2.87	3.38	<0.05	0.08	0.27	0.032	0.09	8.9	17.7	0.35	317	1.96	0.01	0.30
ZZ97735		35.1	3.22	3.47	<0.05	0.09	0.24	0.035	0.10	8.6	19.4	0.52	494	2.37	0.01	0.33
ZZ97736		26.3	2.95	2.92	<0.05	0.08	0.23	0.030	0.08	7.3	16.4	0.69	502	2.26	0.01	0.22
ZZ97737		40.3	2.80	2.74	<0.05	0.07	0.35	0.036	0.09	8.0	13.4	0.39	302	2.82	0.01	0.28
ZZ97738		39.1	3.86	5.14	<0.05	0.06	0.21	0.041	0.13	9.2	23.8	0.40	553	1.46	0.01	0.47
ZZ97739		29.4	3.06	4.06	<0.05	0.08	0.18	0.029	0.10	7.7	21.4	0.33	378	1.52	0.01	0.51
ZZ97740		29.8	4.46	3.74	<0.05	0.09	0.26	0.032	0.10	7.5	18.2	0.32	1040	3.23	0.01	0.53
ZZ97741		32.7	3.32	4.33	<0.05	0.10	0.32	0.035	0.12	8.0	20.2	0.34	423	2.12	0.01	0.48
ZZ97742		18.3	2.15	2.55	<0.05	0.07	0.39	0.024	0.07	6.6	12.3	0.19	417	1.93	0.01	0.41
ZZ97743		32.3	3.20	3.65	<0.05	0.08	0.30	0.032	0.10	7.4	18.2	0.37	440	3.50	0.01	0.54
ZZ97744		32.8	2.96	3.75	<0.05	0.05	0.51	0.033	0.09	9.5	16.3	0.27	122	5.16	0.01	0.56
ZZ97745		30.1	2.74	2.77	<0.05	0.08	1.60	0.032	0.09	7.1	12.9	0.24	618	1.73	0.01	0.38
ZZ97746		23.9	2.80	2.88	<0.05	0.07	0.36	0.029	0.09	7.7	12.9	0.33	425	1.36	0.01	0.46
ZZ97747		23.3	2.76	2.65	<0.05	0.06	0.86	0.026	0.08	7.3	12.4	0.44	490	1.51	0.01	0.45



ALS Canada Ltd.
 2103 Dollarton Hwy
 North Vancouver BC V7H 0A7
 Phone: +1 (604) 984 0221 Fax: +1 (604) 984 0218
 www.alsglobal.com

To: STRATEGIC METALS LTD.
 C/O ARCHER, CATHRO & ASSOCIATES (1981)
 LIMITED
 1016-510 W HASTINGS ST
 VANCOUVER BC V6B 1L8

Page: 4 - C
 Total # Pages: 8 (A - D)
 Plus Appendix Pages
 Finalized Date: 24-JUL-2015
 Account: MTT

Project: CRAG EAST

CERTIFICATE OF ANALYSIS WH15099177

Sample Description	Method Analyte Units LOR	ME-MS41	ME-MS41	ME-MS41	ME-MS41	ME-MS41	ME-MS41	ME-MS41	ME-MS41	ME-MS41	ME-MS41	ME-MS41	ME-MS41	ME-MS41	ME-MS41	ME-MS41
		Ni	P	Pb	Rb	Re	S	Sb	Sc	Se	Sn	Sr	Ta	Te	Th	Ti
		ppm	ppm	ppm	ppm	ppm	%	ppm	ppm	ppm	ppm	ppm	ppm	ppm	ppm	ppm
		0.2	10	0.2	0.1	0.001	0.01	0.05	0.1	0.2	0.2	0.2	0.01	0.01	0.2	0.005
ZZ97708		26.7	720	17.0	15.0	0.002	0.09	0.51	3.7	2.0	0.4	69.7	<0.01	0.03	1.6	0.005
ZZ97709		44.0	610	21.8	13.3	0.001	0.03	0.44	5.6	1.1	0.6	38.7	<0.01	0.03	3.4	0.006
ZZ97710		29.3	740	16.9	11.6	0.001	0.08	0.67	3.6	1.7	0.5	55.0	<0.01	0.03	1.4	0.006
ZZ97711		30.2	730	18.9	10.6	0.002	0.06	0.72	4.4	1.9	0.5	36.9	<0.01	0.04	2.3	0.005
ZZ97712		29.8	760	16.3	8.6	0.001	0.06	0.67	3.6	1.7	0.5	50.9	<0.01	0.05	1.3	0.010
ZZ97713		35.0	710	15.6	8.9	0.002	0.07	0.66	4.0	1.7	0.5	50.3	<0.01	0.03	1.8	<0.005
ZZ97714		30.7	790	18.8	9.7	0.002	0.10	0.73	4.0	2.5	0.5	44.4	<0.01	0.02	1.3	0.006
ZZ97715		24.1	220	22.0	10.2	0.001	0.02	0.45	3.2	0.5	0.7	11.6	<0.01	0.03	2.8	0.005
ZZ97716		31.5	230	21.7	12.9	<0.001	0.01	0.35	4.1	0.4	0.6	10.4	<0.01	0.04	4.4	0.012
ZZ97717		36.5	460	23.9	9.3	<0.001	0.02	0.51	4.6	1.0	0.6	17.3	<0.01	0.04	4.0	0.012
ZZ97718		27.5	670	21.4	21.2	0.001	0.12	0.28	5.5	1.5	0.8	35.2	<0.01	0.02	3.8	0.005
ZZ97719		29.3	710	22.6	20.3	0.003	0.10	0.25	5.6	1.3	0.8	31.7	0.01	0.02	3.9	0.005
ZZ97720		32.2	750	21.9	9.1	0.002	0.10	0.37	5.2	2.4	0.6	38.1	<0.01	0.02	3.2	0.006
ZZ97721		29.4	560	16.5	9.9	<0.001	0.06	0.50	3.8	1.1	0.5	39.7	<0.01	0.03	1.6	0.016
ZZ97722		33.4	230	24.6	11.5	<0.001	0.01	0.40	4.9	1.1	0.6	8.6	<0.01	0.04	4.2	<0.005
ZZ97723		12.7	120	14.5	11.9	<0.001	0.01	0.35	2.0	<0.2	0.5	14.0	<0.01	0.03	3.5	0.037
ZZ97724		8.9	130	12.0	13.0	<0.001	0.01	0.43	1.8	<0.2	0.9	6.2	0.01	0.03	3.2	0.026
ZZ97725		27.2	430	22.3	21.3	<0.001	0.04	0.51	4.0	0.7	0.6	17.1	<0.01	0.03	2.2	0.012
ZZ97726		27.3	560	18.1	14.1	<0.001	0.05	0.80	4.2	0.9	0.5	51.4	<0.01	0.02	2.1	0.008
ZZ97727		22.3	850	21.6	15.6	<0.001	0.08	2.19	3.3	0.9	0.5	22.8	<0.01	0.03	0.9	0.007
ZZ97728		16.2	890	17.5	6.2	<0.001	0.09	2.80	2.3	0.7	0.5	24.2	<0.01	0.03	0.7	0.009
ZZ97729		34.8	740	17.2	7.8	0.002	0.06	0.69	4.4	1.2	0.4	72.8	<0.01	0.04	3.7	0.007
ZZ97730		43.1	950	18.6	7.7	0.003	0.07	0.86	4.5	1.8	0.4	48.6	<0.01	0.06	3.5	<0.005
ZZ97731		40.2	860	16.5	9.0	0.002	0.06	0.58	4.5	1.4	0.5	34.3	<0.01	0.04	3.1	<0.005
ZZ97732		43.5	750	19.0	8.8	0.001	0.06	0.67	4.8	1.3	0.5	34.0	<0.01	0.05	2.9	0.005
ZZ97733		40.3	850	19.7	8.9	0.005	0.06	0.81	4.9	1.7	0.5	41.8	<0.01	0.04	3.3	0.006
ZZ97734		40.4	810	18.1	7.9	0.002	0.05	0.80	4.4	1.7	0.4	33.9	<0.01	0.04	2.6	<0.005
ZZ97735		44.9	830	20.5	8.9	0.002	0.07	0.89	4.7	1.3	0.4	30.0	<0.01	0.05	3.2	0.006
ZZ97736		38.8	770	18.7	6.5	0.001	0.09	0.85	4.0	1.2	0.4	31.0	<0.01	0.04	2.7	<0.005
ZZ97737		46.0	960	20.5	7.6	0.005	0.08	1.23	4.5	2.9	0.4	55.6	<0.01	0.05	2.2	<0.005
ZZ97738		36.5	590	22.7	10.9	<0.001	0.02	0.54	5.3	0.8	0.6	20.9	<0.01	0.06	3.1	0.008
ZZ97739		28.0	510	17.4	8.4	0.001	0.03	0.60	3.4	0.9	0.5	26.9	<0.01	0.04	2.2	0.007
ZZ97740		32.7	700	17.4	9.2	0.003	0.07	0.71	4.4	2.1	0.5	36.7	<0.01	0.05	2.8	0.007
ZZ97741		31.4	650	18.7	10.3	0.001	0.04	0.64	4.8	2.0	0.5	29.1	<0.01	0.05	3.0	0.005
ZZ97742		18.3	770	13.9	7.6	0.007	0.06	0.66	2.9	2.2	0.4	33.4	<0.01	0.03	2.4	0.005
ZZ97743		30.5	730	22.0	8.8	0.003	0.06	0.79	4.4	3.4	0.5	35.0	<0.01	0.04	2.5	0.006
ZZ97744		29.8	810	20.0	12.4	0.002	0.03	1.11	4.5	5.3	0.5	31.0	<0.01	0.06	3.7	0.006
ZZ97745		32.9	870	19.7	11.2	0.004	0.07	1.16	3.8	2.5	0.4	45.6	<0.01	0.06	2.1	0.005
ZZ97746		22.8	650	17.6	9.6	0.003	0.07	0.62	3.3	1.9	0.4	45.6	<0.01	0.04	1.5	0.005
ZZ97747		26.5	640	18.2	7.9	0.002	0.06	0.62	3.4	1.4	0.4	42.5	<0.01	0.04	1.9	0.005



ALS Canada Ltd.
 2103 Dollarton Hwy
 North Vancouver BC V7H 0A7
 Phone: +1 (604) 984 0221 Fax: +1 (604) 984 0218
 www.alsglobal.com

To: STRATEGIC METALS LTD.
 C/O ARCHER, CATHRO & ASSOCIATES (1981)
 LIMITED
 1016-510 W HASTINGS ST
 VANCOUVER BC V6B 1L8

Page: 4 - D
 Total # Pages: 8 (A - D)
 Plus Appendix Pages
 Finalized Date: 24-JUL-2015
 Account: MTT

Project: CRAG EAST

CERTIFICATE OF ANALYSIS WH15099177

Sample Description	Method Analyte Units LOR	ME-MS41	ME-MS41	ME-MS41	ME-MS41	ME-MS41	ME-MS41	ME-MS41	Au-ICP21
		Tl	U	V	W	Y	Zn	Zr	Au
		ppm	ppm	ppm	ppm	ppm	ppm	ppm	ppm
		0.02	0.05	1	0.05	0.05	2	0.5	0.001
ZZ97708		0.16	1.22	29	0.06	9.31	112	1.4	<0.001
ZZ97709		0.26	0.73	34	0.07	10.30	126	2.6	0.002
ZZ97710		0.19	2.83	45	0.17	10.55	136	1.4	0.001
ZZ97711		0.16	2.97	54	0.08	11.15	132	1.8	0.001
ZZ97712		0.16	6.25	42	0.13	10.15	110	1.1	0.002
ZZ97713		0.14	2.34	40	0.06	9.93	136	1.8	0.001
ZZ97714		0.17	1.69	39	0.24	13.10	132	1.5	0.002
ZZ97715		0.16	0.54	51	0.08	3.60	109	1.5	<0.001
ZZ97716		0.16	0.81	48	0.16	5.61	77	2.0	<0.001
ZZ97717		0.17	0.87	44	0.09	9.23	104	1.1	0.001
ZZ97718		0.15	2.55	33	0.07	10.90	130	1.9	0.001
ZZ97719		0.14	2.05	34	0.07	11.60	136	2.2	0.001
ZZ97720		0.12	3.52	37	0.10	12.05	109	2.0	0.001
ZZ97721		0.13	1.60	35	0.13	11.60	78	1.2	0.001
ZZ97722		0.20	0.82	41	<0.05	8.61	118	1.2	0.001
ZZ97723		0.09	0.50	34	0.15	2.80	58	0.8	<0.001
ZZ97724		0.09	0.40	51	0.11	2.03	56	1.1	0.001
ZZ97725		0.19	1.19	31	0.20	9.52	96	1.6	0.001
ZZ97726		0.25	2.03	27	0.08	8.50	97	1.4	0.001
ZZ97727		1.39	2.26	27	0.10	9.51	180	1.0	0.001
ZZ97728		0.66	1.77	29	0.11	8.54	140	1.3	<0.001
ZZ97729		0.13	1.17	35	0.09	10.95	148	2.0	0.001
ZZ97730		0.17	1.39	45	0.09	13.20	215	2.2	0.001
ZZ97731		0.13	1.10	36	<0.05	12.50	158	2.3	0.001
ZZ97732		0.14	1.16	37	<0.05	13.80	159	1.8	0.001
ZZ97733		0.17	1.03	41	<0.05	12.85	192	2.1	0.002
ZZ97734		0.13	1.33	42	0.08	12.40	176	1.6	0.001
ZZ97735		0.19	1.00	44	0.06	12.75	212	1.9	0.002
ZZ97736		0.13	0.98	39	<0.05	11.95	185	1.6	0.001
ZZ97737		0.22	1.67	58	0.05	14.20	210	1.6	0.003
ZZ97738		0.13	1.23	40	0.08	10.15	136	0.8	0.002
ZZ97739		0.12	1.02	35	0.08	7.45	106	1.4	0.001
ZZ97740		0.14	2.04	37	0.08	9.22	139	1.8	0.001
ZZ97741		0.15	2.00	42	0.08	10.35	124	2.1	0.001
ZZ97742		0.20	1.51	45	0.06	7.72	97	1.2	0.001
ZZ97743		0.16	3.08	42	0.07	9.98	132	1.6	0.001
ZZ97744		0.29	2.71	85	0.11	11.15	141	1.3	0.001
ZZ97745		0.36	1.56	54	0.06	10.75	132	1.6	0.001
ZZ97746		0.14	1.08	36	0.06	10.45	112	1.2	0.001
ZZ97747		0.12	1.24	33	0.08	9.86	113	1.2	<0.001



ALS Canada Ltd.
 2103 Dollarton Hwy
 North Vancouver BC V7H 0A7
 Phone: +1 (604) 984 0221 Fax: +1 (604) 984 0218
 www.alsglobal.com

To: STRATEGIC METALS LTD.
 C/O ARCHER, CATHRO & ASSOCIATES (1981)
 LIMITED
 1016-510 W HASTINGS ST
 VANCOUVER BC V6B 1L8

Page: 5 - A
 Total # Pages: 8 (A - D)
 Plus Appendix Pages
 Finalized Date: 24-JUL-2015
 Account: MTT

Project: CRAG EAST

CERTIFICATE OF ANALYSIS WH15099177

Sample Description	Method	WEI-21	ME-MS41	ME-MS41	ME-MS41	ME-MS41	ME-MS41	ME-MS41	ME-MS41	ME-MS41	ME-MS41	ME-MS41	ME-MS41	ME-MS41	ME-MS41	ME-MS41
	Analyte	Recvd Wt.	Ag	Al	As	Au	B	Ba	Be	Bi	Ca	Cd	Ce	Co	Cr	Cs
	Units	kg	ppm	%	ppm	ppm	ppm	ppm	ppm	ppm	%	ppm	ppm	ppm	ppm	ppm
	LOR	0.02	0.01	0.01	0.1	0.2	10	10	0.05	0.01	0.01	0.01	0.02	0.1	1	0.05
ZZ97748		0.41	0.13	0.77	37.9	<0.2	<10	340	0.85	0.22	0.62	0.48	15.50	12.3	15	1.53
ZZ97749		0.43	0.19	1.10	19.2	<0.2	<10	320	0.82	0.25	1.11	0.53	16.15	11.4	21	0.74
ZZ97750		0.40	0.21	1.11	26.0	<0.2	<10	360	0.87	0.26	0.95	0.52	14.50	10.1	22	0.74
ZZ44051		0.31	0.21	1.03	21.0	<0.2	<10	350	0.84	0.22	1.67	0.79	13.10	9.8	19	0.74
ZZ44052		0.27	0.19	0.99	19.5	<0.2	<10	300	0.75	0.20	1.62	0.64	11.45	8.9	18	0.59
ZZ44053		0.25	0.19	0.99	21.1	<0.2	<10	370	0.72	0.19	2.79	0.66	10.85	8.2	18	0.64
ZZ44054		0.41	0.24	0.85	26.6	<0.2	<10	290	0.81	0.24	1.50	1.14	10.60	8.9	17	1.38
ZZ44055		0.25	0.21	1.03	30.1	<0.2	<10	390	0.72	0.20	2.40	1.95	12.20	8.8	18	0.48
ZZ44056		0.47	0.19	1.11	26.4	<0.2	<10	210	0.85	0.26	2.17	0.69	16.85	13.8	21	0.99
ZZ44057		0.47	0.21	1.12	18.3	<0.2	<10	260	0.87	0.24	1.38	0.43	14.90	12.1	21	0.75
ZZ44058		0.42	0.19	1.31	20.2	<0.2	<10	280	0.65	0.24	0.91	0.39	18.25	11.1	24	0.72
ZZ44059		0.37	0.26	1.38	15.1	<0.2	<10	340	0.70	0.22	0.81	0.28	17.95	7.9	27	0.70
ZZ44060		0.51	0.20	1.35	18.3	<0.2	<10	380	0.86	0.23	0.88	0.72	19.50	12.5	26	0.63
ZZ44061		0.51	0.21	0.98	17.3	<0.2	<10	350	0.78	0.25	1.07	0.57	15.70	10.9	19	0.81
ZZ44062		0.59	0.22	0.70	163.5	<0.2	<10	220	0.74	0.27	1.00	0.41	11.75	9.2	15	1.86
ZZ44063		0.38	0.22	1.17	22.7	<0.2	<10	350	0.92	0.27	1.05	0.44	16.80	11.9	22	0.67
ZZ44064		0.38	0.21	1.14	15.6	<0.2	<10	250	0.86	0.25	1.10	0.35	16.55	9.6	20	0.63
ZZ44065		0.48	0.17	0.80	53.4	<0.2	<10	200	0.81	0.27	1.63	0.81	14.95	10.9	15	3.36
ZZ44066		0.33	0.22	1.13	48.8	<0.2	<10	340	0.88	0.25	0.97	0.60	17.00	10.3	20	1.23
ZZ44067		0.44	0.25	1.05	45.6	<0.2	<10	310	0.84	0.24	1.74	1.09	17.65	12.3	19	1.33
ZZ44068		0.34	0.21	0.93	33.0	<0.2	<10	370	0.84	0.24	0.91	0.55	15.40	10.7	17	1.46
ZZ44069		0.40	0.27	0.50	50.9	<0.2	<10	120	0.50	0.17	11.55	0.83	19.75	6.8	11	0.56
ZZ44070		0.23	0.17	0.94	72.9	<0.2	<10	340	0.69	0.20	1.77	0.70	15.00	8.8	17	1.23
ZZ44071		0.47	0.23	0.92	82.4	<0.2	<10	270	0.83	0.24	2.15	0.81	17.75	11.9	18	0.92
ZZ44072		0.34	0.32	1.04	92.4	<0.2	<10	250	0.66	0.24	3.59	0.61	20.3	9.0	20	1.11
ZZ44073		0.30	0.22	1.10	57.1	<0.2	<10	480	0.70	0.23	1.49	0.61	18.35	9.2	20	0.69
ZZ44074		0.37	0.28	1.46	364	<0.2	<10	210	1.26	0.28	1.08	1.23	34.8	13.9	24	1.50
ZZ44075		0.41	0.22	0.70	222	<0.2	<10	380	0.79	0.31	1.95	0.63	13.20	8.7	14	1.49
ZZ44076		0.43	0.10	0.42	49.1	<0.2	<10	180	1.10	0.35	0.16	0.23	19.80	12.3	5	3.66
ZZ44077		0.41	0.24	1.13	45.5	<0.2	<10	360	0.63	0.25	0.91	0.92	18.50	9.2	20	1.61
ZZ44078		0.45	0.06	1.30	28.3	<0.2	<10	240	0.58	0.25	0.46	0.33	21.0	10.6	25	3.10
ZZ44079		0.36	0.19	0.98	28.3	<0.2	<10	400	0.63	0.24	2.05	0.65	15.55	11.4	17	5.00
ZZ44080		0.35	0.06	0.27	16.0	<0.2	<10	210	0.24	0.29	0.72	0.20	8.08	7.3	5	1.00
ZZ44081		0.42	0.15	1.17	83.2	<0.2	<10	340	1.17	0.31	0.39	0.29	17.55	14.7	19	0.99
ZZ44082		0.42	0.08	0.43	22.3	<0.2	<10	150	0.66	0.35	0.25	0.16	17.00	9.7	8	1.42
ZZ44083		0.52	0.24	1.15	84.9	<0.2	<10	330	0.93	0.25	0.52	0.58	21.8	13.2	23	1.27
ZZ44084		0.36	0.30	1.27	114.5	<0.2	<10	360	1.03	0.28	1.03	0.56	21.6	14.8	22	1.11
ZZ44085		0.35	0.04	1.20	75.4	<0.2	<10	140	0.60	0.28	0.12	0.34	19.40	8.1	21	1.58
ZZ44086		0.54	0.13	1.07	140.5	<0.2	<10	260	0.86	0.31	0.35	0.61	20.0	13.2	20	1.83
ZZ44087		0.38	0.28	1.64	464	<0.2	<10	240	1.01	0.17	4.35	1.51	27.3	7.1	21	0.86



ALS Canada Ltd.
 2103 Dollarton Hwy
 North Vancouver BC V7H 0A7
 Phone: +1 (604) 984 0221 Fax: +1 (604) 984 0218
 www.alsglobal.com

To: STRATEGIC METALS LTD.
 C/O ARCHER, CATHRO & ASSOCIATES (1981)
 LIMITED
 1016-510 W HASTINGS ST
 VANCOUVER BC V6B 1L8

Page: 5 - B
 Total # Pages: 8 (A - D)
 Plus Appendix Pages
 Finalized Date: 24-JUL-2015
 Account: MTT

Project: CRAG EAST

CERTIFICATE OF ANALYSIS WH15099177

Sample Description	Method Analyte Units LOR	ME-MS41	ME-MS41	ME-MS41	ME-MS41	ME-MS41	ME-MS41	ME-MS41	ME-MS41	ME-MS41	ME-MS41	ME-MS41	ME-MS41	ME-MS41	ME-MS41
		Cu ppm	Fe %	Ga ppm	Ge ppm	Hf ppm	Hg ppm	In ppm	K %	La ppm	Li ppm	Mg %	Mn ppm	Mo ppm	Na %
		0.2	0.01	0.05	0.05	0.02	0.01	0.005	0.01	0.2	0.1	0.01	5	0.05	0.01
ZZ97748		22.4	2.95	2.53	<0.05	0.07	0.88	0.030	0.08	7.4	11.3	0.20	914	1.30	0.01
ZZ97749		28.8	3.24	3.59	<0.05	0.08	0.31	0.032	0.09	7.6	16.4	0.37	571	1.53	0.01
ZZ97750		30.8	3.29	3.64	<0.05	0.08	0.29	0.034	0.09	7.0	15.7	0.34	478	1.99	0.01
ZZ44051		30.5	2.95	3.29	<0.05	0.08	0.32	0.034	0.09	7.1	13.0	0.34	718	1.95	0.01
ZZ44052		25.6	2.66	2.99	<0.05	0.06	0.89	0.027	0.07	5.5	11.0	0.24	502	2.15	0.01
ZZ44053		26.8	2.43	2.98	<0.05	0.07	0.32	0.028	0.07	5.9	10.2	0.22	466	1.50	0.01
ZZ44054		29.2	2.78	2.57	<0.05	0.07	0.31	0.036	0.08	5.8	8.5	0.17	395	2.75	0.01
ZZ44055		22.4	2.44	3.23	<0.05	0.06	0.33	0.031	0.07	9.0	12.5	0.26	301	1.45	0.01
ZZ44056		34.9	3.62	3.81	<0.05	0.09	0.35	0.036	0.10	7.8	17.1	0.83	526	2.21	0.01
ZZ44057		31.3	3.30	3.60	<0.05	0.08	0.28	0.034	0.09	7.4	16.8	0.61	420	1.73	0.01
ZZ44058		19.3	3.58	4.08	<0.05	0.09	0.15	0.038	0.09	9.1	17.9	0.42	651	1.43	0.01
ZZ44059		17.5	3.14	4.47	<0.05	0.10	0.21	0.037	0.09	10.1	21.6	0.40	522	1.22	0.01
ZZ44060		25.1	2.90	4.32	<0.05	0.09	0.32	0.038	0.09	9.9	23.5	0.36	240	1.38	0.01
ZZ44061		27.9	2.25	3.17	<0.05	0.08	0.94	0.035	0.09	8.0	14.8	0.32	311	1.15	0.01
ZZ44062		27.9	3.29	2.16	<0.05	0.07	2.26	0.030	0.08	5.7	8.7	0.26	335	4.04	0.01
ZZ44063		30.9	3.51	3.93	<0.05	0.07	0.39	0.038	0.08	8.4	17.2	0.51	485	1.66	0.01
ZZ44064		32.2	3.10	3.55	<0.05	0.04	0.29	0.030	0.07	8.8	15.1	0.34	307	1.71	0.01
ZZ44065		35.2	2.52	2.59	<0.05	0.06	1.15	0.028	0.09	6.9	11.4	0.83	212	1.07	0.01
ZZ44066		36.2	3.36	3.58	<0.05	0.06	1.14	0.031	0.10	8.5	15.7	0.39	493	1.30	0.01
ZZ44067		38.6	3.30	3.38	<0.05	0.06	0.83	0.033	0.12	8.5	15.5	1.02	437	2.51	0.01
ZZ44068		26.9	2.70	3.07	0.12	0.05	1.00	0.027	0.09	7.6	16.5	0.30	403	1.88	<0.01
ZZ44069		18.5	4.30	1.64	0.13	0.07	0.98	0.018	0.04	12.4	3.5	6.33	2050	0.75	0.01
ZZ44070		21.9	2.67	2.97	0.11	0.04	1.27	0.026	0.06	7.4	14.3	0.40	560	1.24	0.01
ZZ44071		34.4	3.37	3.09	0.12	0.05	1.13	0.033	0.08	9.0	15.0	1.23	653	1.92	<0.01
ZZ44072		25.2	3.27	3.23	0.11	0.04	1.18	0.029	0.08	10.4	15.3	2.09	684	1.45	0.01
ZZ44073		21.8	2.82	3.41	0.11	0.03	0.77	0.032	0.06	9.4	14.4	0.47	663	1.01	<0.01
ZZ44074		24.8	4.83	3.06	0.14	0.07	2.94	0.046	0.05	15.4	12.9	0.62	1470	1.81	<0.01
ZZ44075		42.7	3.11	2.07	0.10	0.04	1.68	0.029	0.08	6.7	8.3	0.84	649	0.78	<0.01
ZZ44076		29.2	3.36	0.78	0.10	0.03	0.28	0.038	0.06	6.4	3.3	0.07	191	0.66	<0.01
ZZ44077		19.2	2.92	3.65	0.11	0.04	3.05	0.033	0.06	9.4	18.5	0.36	426	0.98	<0.01
ZZ44078		17.4	2.70	4.95	0.10	0.02	0.25	0.031	0.06	9.7	27.1	0.46	457	1.06	<0.01
ZZ44079		23.7	2.67	2.71	0.11	0.02	0.35	0.039	0.06	7.5	10.7	0.35	662	0.80	<0.01
ZZ44080		17.5	2.52	0.86	0.09	0.02	0.54	0.025	0.05	3.1	1.5	0.06	311	0.77	<0.01
ZZ44081		35.1	4.35	3.63	0.11	0.06	1.76	0.038	0.08	7.8	14.4	0.32	828	1.79	<0.01
ZZ44082		22.3	3.82	1.15	0.11	0.03	0.18	0.035	0.05	4.2	4.1	0.08	432	0.85	<0.01
ZZ44083		28.6	3.45	3.62	0.11	0.05	1.19	0.035	0.07	11.5	14.3	0.39	515	1.50	0.01
ZZ44084		34.5	3.97	3.66	0.11	0.04	1.67	0.037	0.08	9.6	15.7	0.66	973	1.97	<0.01
ZZ44085		10.1	3.67	4.85	0.10	<0.02	0.72	0.032	0.06	8.9	16.1	0.20	583	1.22	<0.01
ZZ44086		24.8	3.56	3.69	0.11	0.02	1.25	0.036	0.08	9.1	13.8	0.27	815	1.42	<0.01
ZZ44087		10.6	5.08	3.99	0.12	0.05	4.53	0.031	0.03	13.7	10.0	2.49	2240	1.03	0.01



ALS Canada Ltd.
 2103 Dollarton Hwy
 North Vancouver BC V7H 0A7
 Phone: +1 (604) 984 0221 Fax: +1 (604) 984 0218
 www.alsglobal.com

To: STRATEGIC METALS LTD.
 C/O ARCHER, CATHRO & ASSOCIATES (1981)
 LIMITED
 1016-510 W HASTINGS ST
 VANCOUVER BC V6B 1L8

Page: 5 - C
 Total # Pages: 8 (A - D)
 Plus Appendix Pages
 Finalized Date: 24-JUL-2015
 Account: MTT

Project: CRAG EAST

CERTIFICATE OF ANALYSIS WH15099177

Sample Description	Method Analyte Units LOR	ME-MS41	ME-MS41	ME-MS41	ME-MS41	ME-MS41	ME-MS41	ME-MS41	ME-MS41	ME-MS41	ME-MS41	ME-MS41	ME-MS41	ME-MS41	ME-MS41	
		Ni	P	Pb	Rb	Re	S	Sb	Sc	Se	Sn	Sr	Ta	Te	Th	Ti
		ppm	ppm	ppm	ppm	ppm	%	ppm	ppm	ppm	ppm	ppm	ppm	ppm	ppm	%
		0.2	10	0.2	0.1	0.001	0.01	0.05	0.1	0.2	0.2	0.2	0.01	0.01	0.2	0.005
ZZ97748		24.9	610	19.8	9.4	0.001	0.03	0.44	3.8	1.0	0.4	25.7	<0.01	0.03	2.6	0.005
ZZ97749		32.2	520	20.4	7.8	0.001	0.03	0.64	4.7	1.0	0.5	31.0	<0.01	0.05	2.8	0.007
ZZ97750		32.0	530	19.3	7.3	0.001	0.03	0.75	4.2	1.2	0.5	26.7	<0.01	0.04	2.2	0.006
ZZ44051		31.7	700	16.6	7.7	0.001	0.06	0.74	3.6	1.8	0.4	29.5	<0.01	0.04	1.4	0.005
ZZ44052		27.2	660	14.8	6.6	0.003	0.07	0.72	2.8	1.8	0.4	25.2	<0.01	0.03	1.0	<0.005
ZZ44053		27.4	760	14.2	7.3	0.001	0.11	0.86	2.1	2.1	0.4	31.6	<0.01	0.04	0.6	<0.005
ZZ44054		32.0	640	16.6	7.2	0.001	0.05	0.70	3.7	1.3	0.4	27.4	<0.01	0.07	1.3	<0.005
ZZ44055		33.0	860	13.3	6.8	<0.001	0.09	0.66	2.7	1.3	0.4	30.7	<0.01	0.11	0.8	0.005
ZZ44056		44.5	740	21.2	8.2	0.001	0.02	0.62	5.1	1.3	0.5	39.6	<0.01	0.06	4.3	0.005
ZZ44057		39.3	780	19.7	7.9	0.001	0.05	0.67	4.6	1.5	0.4	31.6	<0.01	0.04	2.4	<0.005
ZZ44058		28.8	790	16.7	9.9	0.001	0.05	0.48	4.0	1.4	0.5	29.5	<0.01	0.03	2.2	0.008
ZZ44059		27.2	750	21.1	11.6	0.001	0.06	0.39	4.3	1.1	0.5	28.0	<0.01	0.04	2.5	0.010
ZZ44060		30.2	890	22.3	8.5	0.003	0.08	0.38	4.8	2.4	0.5	29.3	<0.01	0.03	3.3	0.005
ZZ44061		30.2	640	23.1	9.5	0.004	0.08	0.56	4.2	2.1	0.4	36.0	<0.01	0.04	2.5	0.005
ZZ44062		33.3	610	39.2	8.9	0.002	0.06	0.69	4.3	1.6	0.5	38.3	<0.01	0.05	2.1	<0.005
ZZ44063		33.9	480	24.2	7.7	<0.001	0.03	0.55	4.8	1.2	0.5	26.4	<0.01	0.05	2.8	0.005
ZZ44064		27.5	510	21.7	7.5	0.001	0.05	0.55	4.0	1.4	0.4	30.4	<0.01	0.03	1.6	0.010
ZZ44065		25.9	560	37.2	10.0	0.002	0.17	1.53	4.5	1.8	0.4	30.1	<0.01	0.05	2.7	0.005
ZZ44066		23.9	730	24.4	11.4	0.002	0.07	0.83	4.5	2.2	0.4	31.6	<0.01	0.04	2.1	0.006
ZZ44067		34.0	690	25.0	11.0	0.001	0.05	0.96	5.3	1.8	0.4	35.2	<0.01	0.05	3.8	0.005
ZZ44068		28.6	680	27.7	9.3	0.003	0.05	0.92	4.0	1.8	0.4	33.1	<0.01	0.02	1.8	0.005
ZZ44069		17.4	890	37.0	3.0	<0.001	0.02	5.05	4.2	0.7	0.3	29.7	<0.01	0.06	2.4	<0.005
ZZ44070		20.9	660	23.2	8.8	0.001	0.07	1.55	2.6	1.7	0.4	58.0	<0.01	0.02	0.7	0.010
ZZ44071		34.9	720	33.5	5.9	0.001	0.02	1.76	4.9	0.8	0.4	29.5	<0.01	0.03	2.7	0.007
ZZ44072		26.0	850	38.6	9.2	0.001	0.04	2.36	4.1	1.1	0.4	37.0	<0.01	0.02	1.3	0.014
ZZ44073		23.9	770	22.3	6.1	0.001	0.05	1.39	3.3	0.8	0.4	32.9	<0.01	0.03	1.1	0.011
ZZ44074		33.2	910	62.3	7.8	0.001	0.03	2.79	6.5	1.2	0.4	15.3	0.01	0.04	3.6	0.006
ZZ44075		20.2	660	99.3	5.8	0.001	0.04	8.45	5.2	0.6	0.4	29.7	<0.01	0.02	2.1	<0.005
ZZ44076		32.5	160	30.0	4.9	0.001	0.01	0.33	5.1	0.5	0.5	8.2	<0.01	0.01	3.7	<0.005
ZZ44077		25.9	590	47.8	8.8	<0.001	0.04	1.03	3.3	0.4	0.4	33.1	<0.01	0.01	1.5	0.019
ZZ44078		21.5	430	15.5	14.3	0.001	0.03	0.64	2.5	0.4	0.5	20.9	<0.01	0.02	1.1	0.028
ZZ44079		22.2	970	16.0	8.9	<0.001	0.10	1.19	1.8	1.1	0.3	58.9	<0.01	0.03	0.4	0.014
ZZ44080		14.5	260	57.7	4.9	<0.001	0.03	0.38	2.6	<0.2	0.2	21.8	<0.01	0.01	1.5	<0.005
ZZ44081		33.1	210	41.7	6.9	<0.001	0.01	1.14	5.8	0.8	0.5	13.2	<0.01	0.03	3.6	<0.005
ZZ44082		23.0	260	33.2	5.3	<0.001	0.01	0.43	3.7	<0.2	0.4	12.2	<0.01	0.02	3.5	<0.005
ZZ44083		37.2	650	57.6	6.5	<0.001	0.02	1.76	4.6	0.8	0.5	15.7	<0.01	0.02	3.1	0.011
ZZ44084		38.5	900	52.7	7.3	<0.001	0.02	2.35	5.2	0.9	0.4	18.7	<0.01	0.04	2.9	0.006
ZZ44085		15.3	430	23.9	13.7	<0.001	0.02	1.05	1.9	<0.2	0.6	11.0	<0.01	0.01	0.9	0.016
ZZ44086		27.8	650	36.0	8.7	<0.001	0.02	1.63	4.1	0.6	0.5	18.5	<0.01	0.02	1.8	0.012
ZZ44087		21.5	1560	88.3	7.6	<0.001	0.03	6.72	4.8	0.6	0.5	36.1	0.01	0.02	1.9	0.010



ALS Canada Ltd.
 2103 Dollarton Hwy
 North Vancouver BC V7H 0A7
 Phone: +1 (604) 984 0221 Fax: +1 (604) 984 0218
 www.alsglobal.com

To: STRATEGIC METALS LTD.
 C/O ARCHER, CATHRO & ASSOCIATES (1981)
 LIMITED
 1016-510 W HASTINGS ST
 VANCOUVER BC V6B 1L8

Page: 5 - D
 Total # Pages: 8 (A - D)
 Plus Appendix Pages
 Finalized Date: 24-JUL-2015
 Account: MTT

Project: CRAG EAST

CERTIFICATE OF ANALYSIS	WH15099177
-------------------------	------------

Sample Description	Method	ME-MS41	ME-MS41	ME-MS41	ME-MS41	ME-MS41	ME-MS41	ME-MS41	Au-ICP21
	Analyte	TI	U	V	W	Y	Zn	Zr	Au
	Units LOR	ppm	ppm	ppm	ppm	ppm	ppm	ppm	ppm
		0.02	0.05	1	0.05	0.05	2	0.5	0.001
ZZ97748		0.15	0.97	30	0.12	9.91	104	1.3	0.001
ZZ97749		0.13	1.06	39	0.07	10.45	139	1.6	0.001
ZZ97750		0.14	1.47	41	0.08	9.55	146	1.5	0.001
ZZ44051		0.15	1.60	36	0.07	11.10	142	1.3	0.001
ZZ44052		0.13	1.74	36	0.05	8.76	130	1.1	0.001
ZZ44053		0.16	2.70	35	0.07	10.15	121	1.1	0.001
ZZ44054		0.22	0.91	42	<0.05	10.70	135	1.2	0.001
ZZ44055		0.16	0.95	46	0.06	17.85	132	1.0	0.001
ZZ44056		0.20	0.99	38	0.05	11.20	159	2.6	0.001
ZZ44057		0.13	1.03	37	0.05	11.80	142	1.6	0.001
ZZ44058		0.14	1.04	42	0.09	9.07	154	1.6	0.001
ZZ44059		0.12	1.34	41	0.11	10.15	139	1.6	0.001
ZZ44060		0.13	1.51	50	0.07	13.15	152	1.8	0.001
ZZ44061		1.24	1.93	33	0.05	10.90	122	1.7	0.003
ZZ44062		2.48	0.93	29	0.05	9.44	146	1.5	0.002
ZZ44063		0.19	0.98	38	0.06	11.90	129	1.4	0.001
ZZ44064		0.11	1.70	35	0.10	10.50	106	1.2	0.001
ZZ44065		0.21	1.09	26	0.10	9.93	213	2.0	0.001
ZZ44066		0.18	1.38	39	0.08	11.50	154	1.7	0.002
ZZ44067		0.21	0.91	41	0.07	11.80	187	2.2	0.002
ZZ44068		0.18	1.56	36	0.06	10.80	185	1.6	0.001
ZZ44069		0.30	2.08	16	0.06	17.10	176	2.1	0.011
ZZ44070		0.19	1.58	32	0.10	8.39	221	1.1	0.002
ZZ44071		0.34	0.94	37	0.08	12.40	191	1.5	0.003
ZZ44072		0.27	1.20	35	0.13	11.55	237	1.2	0.004
ZZ44073		0.17	1.43	34	0.13	10.15	117	1.1	0.002
ZZ44074		0.59	1.78	41	0.10	21.0	215	1.9	0.002
ZZ44075		0.45	0.70	24	0.08	9.89	646	0.9	0.002
ZZ44076		0.23	0.46	7	<0.05	9.08	98	1.3	0.001
ZZ44077		0.15	0.92	34	0.15	8.94	374	0.9	0.001
ZZ44078		0.14	0.86	40	0.16	3.29	121	0.7	0.002
ZZ44079		0.14	2.14	26	0.10	9.43	133	0.8	0.002
ZZ44080		0.07	0.67	10	<0.05	3.68	92	0.8	<0.001
ZZ44081		0.28	0.73	36	0.05	10.75	210	1.8	0.002
ZZ44082		0.19	0.55	12	<0.05	5.26	81	1.0	0.001
ZZ44083		0.30	1.19	39	0.13	11.95	199	1.5	0.003
ZZ44084		0.41	1.35	44	0.07	13.40	162	1.5	0.004
ZZ44085		0.21	0.71	46	0.17	3.94	114	<0.5	0.001
ZZ44086		0.29	0.91	38	0.11	9.69	133	0.6	0.002
ZZ44087		0.81	2.32	36	0.14	16.15	380	1.2	0.027



ALS Canada Ltd.
 2103 Dollarton Hwy
 North Vancouver BC V7H 0A7
 Phone: +1 (604) 984 0221 Fax: +1 (604) 984 0218
 www.alsglobal.com

To: STRATEGIC METALS LTD.
 C/O ARCHER, CATHRO & ASSOCIATES (1981)
 LIMITED
 1016-510 W HASTINGS ST
 VANCOUVER BC V6B 1L8

Page: 6 - A
 Total # Pages: 8 (A - D)
 Plus Appendix Pages
 Finalized Date: 24-JUL-2015
 Account: MTT

Project: CRAG EAST

CERTIFICATE OF ANALYSIS WH15099177

Sample Description	Method Analyte Units LOR	WEI-21	ME-MS41	ME-MS41	ME-MS41	ME-MS41	ME-MS41	ME-MS41	ME-MS41	ME-MS41	ME-MS41	ME-MS41	ME-MS41	ME-MS41	ME-MS41	ME-MS41	
		Recvd Wt. kg	Ag ppm	Al %	As ppm	Au ppm	B ppm	Ba ppm	Be ppm	Bi ppm	Ca %	Cd ppm	Ce ppm	Co ppm	Cr ppm	Cs ppm	
		0.02	0.01	0.01	0.1	0.2	10	10	0.05	0.01	0.01	0.01	0.01	0.02	0.1	1	0.05
ZZ44088		0.35	0.08	1.39	28.0	<0.2	<10	270	0.41	0.28	0.39	0.58	25.8	8.1	24	1.22	
ZZ44089		0.48	0.29	1.14	104.5	<0.2	<10	430	0.99	0.29	0.72	1.34	17.10	12.4	21	1.21	
ZZ44090		0.36	0.40	1.10	850	<0.2	<10	450	0.76	0.22	0.40	3.12	29.1	14.9	21	2.44	
ZZ44091		0.37	0.31	1.23	78.8	<0.2	<10	440	1.05	0.29	0.57	0.86	18.50	13.9	23	1.54	
ZZ44092		0.36	0.15	1.21	49.4	<0.2	<10	370	0.86	0.27	0.42	0.67	19.25	11.9	21	0.84	
ZZ44093		0.34	0.15	1.53	244	<0.2	<10	600	0.73	0.21	2.36	0.63	25.1	7.8	23	1.00	
ZZ44094		0.43	0.48	0.64	512	<0.2	<10	160	0.51	0.14	11.70	1.30	15.80	6.1	12	0.64	
ZZ44095		0.34	0.25	0.77	534	<0.2	<10	290	0.69	0.33	1.17	2.52	11.65	12.9	14	2.47	
ZZ44096		0.47	0.29	1.03	2130	<0.2	<10	600	0.76	0.21	2.34	1.29	15.35	14.3	19	1.60	
ZZ44097		0.42	0.18	1.31	564	<0.2	<10	230	1.03	0.29	0.44	0.33	15.25	8.1	23	0.86	
ZZ44098		0.44	0.06	1.02	20.5	<0.2	<10	210	0.50	0.29	0.24	0.68	21.3	8.3	18	0.82	
ZZ44099		0.46	0.17	1.30	31.6	<0.2	<10	430	0.90	0.30	0.35	0.43	20.8	12.4	23	0.91	
ZZ44100		0.33	0.27	1.40	1460	<0.2	<10	330	0.80	0.24	1.26	0.73	22.0	7.8	28	2.11	
ZZ44101		0.24	0.13	1.12	1100	<0.2	<10	270	0.80	0.22	1.59	0.43	12.85	8.1	17	1.48	
ZZ44102		0.36	0.06	1.01	33.0	<0.2	<10	240	0.51	0.25	0.67	0.15	17.90	8.0	18	0.75	
ZZ44103		0.34	0.22	1.06	19.0	<0.2	10	310	0.69	0.19	2.08	0.61	15.60	8.4	19	0.73	
ZZ44104		0.35	0.22	1.17	21.7	<0.2	<10	370	0.74	0.20	1.43	0.71	15.45	8.9	20	0.58	
ZZ44105		0.29	0.23	1.21	21.9	<0.2	<10	320	0.78	0.20	1.61	0.67	15.55	9.3	20	0.69	
ZZ44106		0.31	0.32	1.46	15.7	<0.2	<10	250	1.11	0.28	1.08	0.41	16.90	12.1	25	1.85	
ZZ44107		0.39	0.25	1.13	23.8	<0.2	<10	350	0.74	0.19	1.82	0.76	13.40	9.1	18	0.63	
ZZ44108		0.30	0.28	1.30	30.3	<0.2	<10	440	0.84	0.22	1.51	0.93	18.75	12.0	22	0.67	
ZZ44109		0.39	0.36	1.28	29.2	<0.2	<10	410	1.02	0.25	1.05	1.32	19.70	14.4	23	1.00	
ZZ44110		0.53	0.32	1.22	43.3	<0.2	<10	320	0.87	0.22	1.12	0.95	17.70	12.8	22	1.16	
ZZ44111		0.45	0.30	1.25	31.7	<0.2	10	330	0.94	0.23	1.02	1.11	17.30	14.1	22	1.04	
ZZ44112		0.38	0.31	1.19	26.7	<0.2	<10	300	0.90	0.21	0.89	0.85	15.70	13.0	20	0.72	
ZZ44113		0.41	0.35	1.12	36.9	<0.2	<10	470	1.02	0.25	2.54	1.05	13.55	16.0	20	1.73	
ZZ44114		0.42	0.23	1.06	71.3	<0.2	<10	280	0.92	0.23	2.61	0.64	17.65	12.8	19	0.80	
ZZ44115		0.33	0.27	1.04	32.6	<0.2	<10	420	0.80	0.19	2.01	0.81	14.25	8.8	19	0.74	
ZZ44116		0.53	0.28	1.23	41.9	<0.2	<10	470	0.81	0.21	0.93	0.82	17.00	9.9	23	0.73	
ZZ44117		0.39	0.17	1.16	35.5	<0.2	<10	360	0.78	0.21	1.40	1.02	18.25	10.8	21	0.56	
ZZ44118		0.34	0.22	1.10	56.2	<0.2	<10	500	0.73	0.19	1.92	0.72	15.15	8.5	19	0.59	
ZZ44119		0.50	0.25	1.05	373	<0.2	<10	370	0.87	0.21	2.47	1.00	15.95	9.9	19	1.06	
ZZ44120		0.63	0.25	0.52	958	<0.2	<10	150	0.79	0.11	10.55	1.56	10.25	4.4	10	5.13	
ZZ44121		0.46	0.20	0.93	80.7	<0.2	<10	440	0.76	0.21	1.32	0.64	13.95	8.6	17	0.86	
ZZ44122		0.37	0.19	0.90	52.8	<0.2	<10	440	0.71	0.17	1.45	0.65	12.90	7.5	16	0.65	
ZZ44123		0.32	0.22	1.09	31.9	<0.2	<10	600	0.79	0.20	1.50	0.68	15.15	8.5	19	0.74	
ZZ44124		0.27	0.21	1.02	35.7	<0.2	<10	520	0.75	0.21	1.31	0.55	15.35	8.5	18	0.87	
ZZ44125		0.32	0.20	1.11	34.1	<0.2	<10	480	0.80	0.22	1.06	0.62	20.0	10.2	20	0.91	
ZZ44126		0.29	0.18	0.94	69.6	<0.2	<10	460	0.69	0.19	1.18	0.73	16.60	8.2	17	0.78	
ZZ44127		0.32	0.18	1.03	57.3	<0.2	<10	380	0.72	0.20	1.02	0.60	18.95	7.3	18	1.03	



ALS Canada Ltd.
 2103 Dollarton Hwy
 North Vancouver BC V7H 0A7
 Phone: +1 (604) 984 0221 Fax: +1 (604) 984 0218
 www.alsglobal.com

To: STRATEGIC METALS LTD.
 C/O ARCHER, CATHRO & ASSOCIATES (1981)
 LIMITED
 1016-510 W HASTINGS ST
 VANCOUVER BC V6B 1L8

Page: 6 - B
 Total # Pages: 8 (A - D)
 Plus Appendix Pages
 Finalized Date: 24-JUL-2015
 Account: MTT

Project: CRAG EAST

CERTIFICATE OF ANALYSIS WH15099177

Sample Description	Method Analyte Units LOR	ME-MS41	ME-MS41	ME-MS41	ME-MS41	ME-MS41	ME-MS41	ME-MS41	ME-MS41	ME-MS41	ME-MS41	ME-MS41	ME-MS41	ME-MS41	ME-MS41	
		Cu	Fe	Ga	Ge	Hf	Hg	In	K	La	Li	Mg	Mn	Mo	Na	Nb
		ppm	%	ppm	ppm	ppm	ppm	ppm	%	ppm	ppm	%	ppm	ppm	%	ppm
		0.2	0.01	0.05	0.05	0.02	0.01	0.005	0.01	0.2	0.1	0.01	5	0.05	0.01	0.05
ZZ44088		11.8	2.67	5.78	0.11	<0.02	0.24	0.029	0.06	12.2	13.8	0.36	468	1.52	<0.01	1.05
ZZ44089		46.0	3.70	3.79	0.11	0.06	3.55	0.038	0.10	8.5	15.0	0.39	655	1.92	<0.01	0.41
ZZ44090		19.7	3.24	3.06	0.12	0.03	11.70	0.028	0.06	17.1	10.3	0.37	1640	0.96	0.01	0.54
ZZ44091		43.2	3.67	3.83	0.12	0.07	1.08	0.035	0.10	9.6	16.1	0.39	664	2.31	<0.01	0.44
ZZ44092		25.5	3.41	3.89	0.10	0.04	0.57	0.031	0.07	9.3	15.1	0.29	431	2.11	<0.01	0.50
ZZ44093		8.5	3.94	4.27	0.12	0.02	10.95	0.024	0.04	11.4	10.8	1.40	2340	1.14	0.01	0.68
ZZ44094		11.1	2.81	1.96	0.10	0.03	11.85	0.019	0.03	10.4	5.7	6.67	1050	0.55	0.01	0.29
ZZ44095		37.0	3.61	2.51	0.11	0.05	1.54	0.040	0.10	6.1	7.5	0.27	599	1.73	<0.01	0.21
ZZ44096		35.5	4.46	3.11	0.11	0.07	0.64	0.030	0.10	7.9	12.1	1.13	668	2.73	0.01	0.34
ZZ44097		28.5	3.75	4.29	0.11	0.07	0.39	0.040	0.10	7.9	19.2	0.38	313	1.56	<0.01	0.39
ZZ44098		17.1	3.11	5.18	0.10	0.02	0.18	0.026	0.06	10.0	11.9	0.22	364	1.82	<0.01	0.91
ZZ44099		25.6	3.39	4.45	0.12	0.02	0.27	0.031	0.08	9.9	17.2	0.31	578	2.30	<0.01	0.48
ZZ44100		35.7	3.29	4.13	0.11	0.06	3.67	0.031	0.08	12.1	18.1	0.70	593	1.20	0.01	0.63
ZZ44101		18.6	2.41	3.20	0.10	0.07	0.55	0.029	0.07	5.5	13.8	0.47	666	0.89	0.01	0.37
ZZ44102		12.4	2.92	3.46	0.09	0.03	0.27	0.029	0.05	7.4	12.6	0.28	362	1.27	0.01	0.62
ZZ44103		32.5	2.76	3.17	0.11	0.05	0.34	0.029	0.08	8.1	17.9	0.77	451	0.94	0.01	0.38
ZZ44104		30.7	2.99	3.65	0.11	0.06	0.36	0.032	0.09	8.0	19.5	0.44	449	1.47	<0.01	0.38
ZZ44105		23.6	3.00	3.72	0.11	0.06	0.39	0.032	0.08	7.6	18.2	0.43	498	1.21	<0.01	0.42
ZZ44106		55.2	3.21	4.32	0.11	0.06	0.42	0.033	0.10	8.2	28.3	0.50	747	1.03	<0.01	0.41
ZZ44107		31.4	2.83	3.40	0.10	0.06	0.25	0.029	0.09	6.4	17.0	0.53	492	1.69	<0.01	0.30
ZZ44108		33.8	3.75	4.25	0.11	0.06	0.30	0.035	0.09	8.8	22.1	0.47	819	2.10	<0.01	0.42
ZZ44109		51.0	3.39	4.27	0.13	0.09	0.32	0.037	0.12	9.3	24.0	0.64	182	2.92	<0.01	0.38
ZZ44110		48.4	3.54	3.82	0.11	0.08	0.27	0.034	0.11	8.4	23.8	0.60	309	2.47	<0.01	0.33
ZZ44111		41.4	3.59	3.94	0.12	0.08	0.26	0.034	0.11	8.3	26.7	0.44	285	1.84	<0.01	0.39
ZZ44112		38.4	3.25	3.66	0.11	0.08	0.26	0.032	0.09	7.6	21.9	0.40	510	2.40	<0.01	0.26
ZZ44113		54.7	3.80	3.62	0.11	0.09	0.33	0.043	0.14	5.8	18.6	0.85	533	4.06	<0.01	0.15
ZZ44114		31.4	3.52	3.55	0.11	0.06	0.56	0.033	0.08	8.7	17.4	1.55	698	1.97	<0.01	0.34
ZZ44115		31.4	2.75	3.36	0.11	0.05	0.49	0.028	0.09	7.2	15.3	0.69	414	1.90	<0.01	0.36
ZZ44116		29.8	2.84	3.97	0.10	0.06	0.84	0.034	0.09	8.2	20.9	0.41	466	1.50	<0.01	0.42
ZZ44117		27.8	2.78	3.92	0.11	0.06	0.88	0.034	0.08	8.4	21.7	0.63	245	0.97	<0.01	0.48
ZZ44118		24.8	2.73	3.64	0.10	0.04	1.26	0.031	0.08	7.4	15.1	0.49	603	0.92	<0.01	0.45
ZZ44119		34.3	2.46	3.50	0.11	0.06	1.04	0.033	0.11	7.4	17.0	1.00	219	1.84	<0.01	0.42
ZZ44120		18.1	2.28	1.88	0.09	0.03	9.66	0.018	0.05	4.5	8.5	6.23	597	0.75	0.01	0.23
ZZ44121		28.2	3.02	3.18	0.10	0.04	1.41	0.030	0.08	7.2	13.9	0.49	475	1.27	<0.01	0.37
ZZ44122		21.8	2.56	2.99	0.11	0.03	1.00	0.024	0.07	6.6	11.1	0.33	561	1.08	<0.01	0.35
ZZ44123		24.7	2.71	3.53	0.11	0.03	0.42	0.029	0.07	7.4	13.1	0.38	500	1.29	<0.01	0.45
ZZ44124		24.0	3.05	3.43	0.10	0.04	0.50	0.030	0.07	7.7	11.9	0.33	594	1.40	<0.01	0.41
ZZ44125		24.7	3.16	3.61	0.11	0.04	0.50	0.030	0.07	9.1	15.2	0.37	791	1.33	<0.01	0.43
ZZ44126		26.6	2.67	3.16	0.11	0.03	1.39	0.028	0.06	8.3	11.7	0.30	576	1.05	<0.01	0.43
ZZ44127		22.6	2.62	3.46	0.11	0.04	1.31	0.031	0.06	9.3	13.1	0.34	395	0.98	<0.01	0.47



ALS Canada Ltd.
 2103 Dollarton Hwy
 North Vancouver BC V7H 0A7
 Phone: +1 (604) 984 0221 Fax: +1 (604) 984 0218
 www.alsglobal.com

To: STRATEGIC METALS LTD.
 C/O ARCHER, CATHRO & ASSOCIATES (1981)
 LIMITED
 1016-510 W HASTINGS ST
 VANCOUVER BC V6B 1L8

Page: 6 - C
 Total # Pages: 8 (A - D)
 Plus Appendix Pages
 Finalized Date: 24-JUL-2015
 Account: MTT

Project: CRAG EAST

CERTIFICATE OF ANALYSIS WH15099177

Sample Description	Method Analyte Units LOR	ME-MS41	ME-MS41	ME-MS41	ME-MS41	ME-MS41	ME-MS41	ME-MS41	ME-MS41	ME-MS41	ME-MS41	ME-MS41	ME-MS41	ME-MS41	ME-MS41	
		Ni	P	Pb	Rb	Re	S	Sb	Sc	Se	Sn	Sr	Ta	Te	Th	Ti
		ppm	ppm	ppm	ppm	ppm	%	ppm	ppm	ppm	ppm	ppm	ppm	ppm	ppm	%
		0.2	10	0.2	0.1	0.001	0.01	0.05	0.1	0.2	0.2	0.2	0.01	0.01	0.2	0.005
ZZ44088		17.3	310	44.9	10.5	<0.001	0.01	4.21	2.4	<0.2	0.7	17.6	<0.01	0.04	1.8	0.024
ZZ44089		34.4	770	57.1	7.7	<0.001	0.03	43.4	5.0	0.9	0.5	24.2	<0.01	0.03	3.2	0.006
ZZ44090		30.4	820	55.9	5.7	<0.001	0.03	21.7	5.2	0.6	0.4	21.4	<0.01	0.03	2.5	0.014
ZZ44091		41.8	830	30.6	8.1	<0.001	0.02	2.51	5.4	1.3	0.5	23.1	<0.01	0.04	3.2	0.007
ZZ44092		31.1	380	22.8	6.9	<0.001	0.01	0.91	4.1	0.5	0.5	17.6	<0.01	0.03	2.8	0.006
ZZ44093		16.6	730	24.3	6.7	<0.001	0.03	9.78	2.5	<0.2	0.4	21.8	<0.01	0.02	1.0	0.025
ZZ44094		12.2	840	1190	3.8	<0.001	0.03	89.1	2.9	0.2	0.3	73.7	<0.01	0.02	1.0	0.008
ZZ44095		28.8	600	89.8	8.5	<0.001	0.06	3.84	4.3	0.9	0.4	29.3	<0.01	0.04	1.8	<0.005
ZZ44096		38.1	810	25.2	8.1	0.002	0.09	4.54	4.7	1.4	0.4	38.8	<0.01	0.04	2.2	0.005
ZZ44097		30.1	680	24.3	9.1	<0.001	0.03	0.91	5.4	0.7	0.5	19.0	<0.01	0.02	3.6	<0.005
ZZ44098		21.3	340	20.4	8.2	<0.001	0.01	0.61	2.6	0.3	0.6	13.2	<0.01	0.03	2.7	0.019
ZZ44099		30.1	660	24.1	8.0	<0.001	0.02	0.72	3.7	0.6	0.5	18.4	<0.01	0.04	2.2	0.008
ZZ44100		26.5	1190	29.2	15.3	<0.001	0.05	5.34	3.7	1.2	0.5	25.5	<0.01	0.02	1.5	0.015
ZZ44101		18.4	720	23.8	17.8	<0.001	0.09	3.90	2.9	0.6	0.4	22.4	<0.01	0.01	1.2	<0.005
ZZ44102		17.8	390	21.6	6.4	<0.001	0.03	0.38	2.9	0.4	0.5	18.0	<0.01	0.01	1.8	0.010
ZZ44103		25.4	750	18.3	8.7	0.002	0.07	0.68	3.0	1.4	0.3	86.7	<0.01	0.01	1.0	0.007
ZZ44104		26.9	730	18.2	7.3	0.002	0.06	0.84	3.5	1.8	0.4	65.9	<0.01	0.05	1.2	0.006
ZZ44105		24.6	590	20.8	8.5	0.001	0.07	0.80	3.5	1.4	0.4	60.2	<0.01	0.05	1.1	0.006
ZZ44106		32.7	630	19.9	15.8	0.001	0.05	0.70	4.7	1.3	0.4	66.0	<0.01	0.03	1.4	0.007
ZZ44107		29.3	690	15.5	7.0	0.001	0.07	1.04	3.1	1.8	0.3	49.6	<0.01	0.04	1.0	<0.005
ZZ44108		30.7	760	20.5	7.4	0.004	0.08	0.93	3.9	2.4	0.4	54.9	<0.01	0.05	1.5	0.006
ZZ44109		45.1	760	22.0	8.6	0.003	0.07	1.11	6.1	4.8	0.5	44.1	<0.01	0.08	3.3	0.005
ZZ44110		39.7	750	19.1	8.9	0.003	0.06	0.87	5.5	2.1	0.4	57.8	<0.01	0.05	2.8	<0.005
ZZ44111		36.9	700	20.0	8.8	0.004	0.10	0.84	5.3	3.0	0.4	75.9	<0.01	0.07	2.8	<0.005
ZZ44112		33.8	750	19.0	7.1	0.005	0.05	1.04	4.6	2.6	0.4	44.1	<0.01	0.06	2.3	<0.005
ZZ44113		53.5	720	25.4	8.9	0.007	0.08	0.99	6.1	2.7	0.5	81.1	<0.01	0.07	3.4	<0.005
ZZ44114		33.4	430	28.8	6.9	<0.001	0.02	1.42	4.7	1.0	0.5	30.8	<0.01	0.05	3.0	0.005
ZZ44115		30.0	810	21.8	6.8	0.002	0.07	1.24	3.1	1.6	0.4	49.5	<0.01	0.05	1.0	0.006
ZZ44116		28.8	810	26.9	7.6	0.005	0.08	1.07	4.7	2.9	0.4	42.6	<0.01	0.04	2.3	0.006
ZZ44117		27.6	640	25.5	6.8	0.003	0.14	1.10	4.3	3.9	0.5	33.7	<0.01	0.02	2.3	0.007
ZZ44118		22.0	750	21.3	7.6	0.001	0.08	1.33	2.8	1.8	0.4	44.6	<0.01	0.03	0.9	0.007
ZZ44119		30.0	580	32.6	8.1	0.003	0.26	1.92	4.9	2.1	0.4	45.1	<0.01	0.04	2.4	0.006
ZZ44120		14.9	660	85.3	5.5	<0.001	0.19	8.52	3.1	0.7	0.3	61.1	<0.01	0.03	1.6	0.005
ZZ44121		24.7	660	24.0	6.6	0.001	0.04	1.64	3.5	1.1	0.4	27.9	<0.01	0.05	1.3	0.006
ZZ44122		21.0	650	21.3	6.3	0.001	0.05	1.31	2.5	0.8	0.4	32.6	<0.01	0.03	0.8	0.006
ZZ44123		23.6	690	20.0	6.6	<0.001	0.06	1.08	2.7	1.2	0.4	35.0	<0.01	0.04	0.8	0.007
ZZ44124		22.2	700	21.8	6.9	<0.001	0.05	1.00	3.0	1.0	0.4	31.7	<0.01	0.04	0.9	0.007
ZZ44125		23.5	680	22.5	7.8	<0.001	0.04	0.88	3.5	1.2	0.4	26.2	<0.01	0.04	1.1	0.008
ZZ44126		22.4	790	28.2	7.3	0.001	0.05	1.95	2.7	1.4	0.4	28.1	<0.01	0.04	0.9	0.008
ZZ44127		20.8	690	25.4	8.1	<0.001	0.05	1.62	3.0	0.9	0.4	24.8	<0.01	0.03	1.0	0.009



ALS Canada Ltd.
 2103 Dollarton Hwy
 North Vancouver BC V7H 0A7
 Phone: +1 (604) 984 0221 Fax: +1 (604) 984 0218
 www.alsglobal.com

To: STRATEGIC METALS LTD.
 C/O ARCHER, CATHRO & ASSOCIATES (1981)
 LIMITED
 1016-510 W HASTINGS ST
 VANCOUVER BC V6B 1L8

Page: 6 - D
 Total # Pages: 8 (A - D)
 Plus Appendix Pages
 Finalized Date: 24-JUL-2015
 Account: MTT

Project: CRAG EAST

CERTIFICATE OF ANALYSIS	WH15099177
-------------------------	------------

Sample Description	Method	ME-MS41	ME-MS41	ME-MS41	ME-MS41	ME-MS41	ME-MS41	ME-MS41	Au-ICP21
	Analyte	TI	U	V	W	Y	Zn	Zr	Au
	Units LOR	ppm	ppm	ppm	ppm	ppm	ppm	ppm	ppm
		0.02	0.05	1	0.05	0.05	2	0.5	0.001
ZZ44088		0.22	0.99	55	0.18	3.77	335	<0.5	0.002
ZZ44089		0.75	1.27	41	0.15	11.55	828	2.0	0.010
ZZ44090		1.10	0.88	32	0.20	13.30	2470	1.0	0.008
ZZ44091		0.36	1.11	49	0.08	14.05	178	2.0	0.002
ZZ44092		0.18	0.78	51	0.08	10.10	127	1.5	0.001
ZZ44093		0.42	1.07	44	0.22	8.32	297	0.5	0.001
ZZ44094		2.38	0.92	20	0.15	8.77	431	0.8	0.005
ZZ44095		0.88	1.29	32	0.15	9.18	950	1.7	0.002
ZZ44096		9.75	2.44	47	0.11	12.45	204	2.1	0.001
ZZ44097		0.15	1.11	36	0.05	11.05	119	2.1	0.001
ZZ44098		0.12	0.60	50	0.13	4.77	97	0.7	0.001
ZZ44099		0.20	1.04	49	0.11	9.49	118	<0.5	0.002
ZZ44100		0.49	2.15	44	0.16	13.20	182	1.4	<0.001
ZZ44101		0.30	6.60	29	0.07	7.62	133	1.8	<0.001
ZZ44102		0.14	0.92	32	0.13	3.68	76	0.8	<0.001
ZZ44103		0.14	1.57	35	0.06	10.35	134	1.5	<0.001
ZZ44104		0.15	2.00	39	0.07	10.30	155	1.7	<0.001
ZZ44105		0.16	1.71	39	0.07	9.57	150	1.6	<0.001
ZZ44106		0.18	1.10	35	0.08	11.05	130	1.9	0.001
ZZ44107		0.20	3.04	38	0.05	8.73	157	1.9	0.001
ZZ44108		0.16	3.06	46	0.07	11.65	135	1.8	0.002
ZZ44109		0.23	1.43	55	0.07	13.70	175	3.4	0.002
ZZ44110		0.20	1.09	52	0.06	12.80	159	2.9	0.002
ZZ44111		0.17	1.98	49	0.08	12.10	156	2.9	0.001
ZZ44112		0.26	1.56	50	0.05	10.95	168	2.7	0.002
ZZ44113		0.33	1.00	48	<0.05	10.65	194	4.1	0.001
ZZ44114		0.31	1.01	42	0.06	12.95	143	1.8	0.001
ZZ44115		0.21	2.15	40	0.07	10.50	162	1.4	0.001
ZZ44116		0.23	1.63	46	0.07	11.55	189	2.0	0.003
ZZ44117		0.21	1.36	32	0.07	10.50	143	1.7	0.001
ZZ44118		0.23	1.39	36	0.09	8.96	138	1.2	0.002
ZZ44119		0.88	1.98	41	0.15	10.90	173	1.8	0.002
ZZ44120		3.01	3.47	21	0.20	9.65	665	1.3	0.009
ZZ44121		0.35	1.11	34	0.08	10.30	173	1.0	0.002
ZZ44122		0.21	1.79	32	0.06	9.38	151	1.0	0.001
ZZ44123		0.15	1.95	35	0.07	9.33	119	1.1	0.002
ZZ44124		0.18	1.88	35	0.06	10.30	115	1.0	0.002
ZZ44125		0.19	2.24	37	0.06	10.90	127	1.0	0.002
ZZ44126		0.26	2.54	32	0.06	9.90	156	0.9	0.002
ZZ44127		0.30	1.72	34	0.16	11.15	143	0.9	0.003



ALS Canada Ltd.
 2103 Dollarton Hwy
 North Vancouver BC V7H 0A7
 Phone: +1 (604) 984 0221 Fax: +1 (604) 984 0218
 www.alsglobal.com

To: STRATEGIC METALS LTD.
 C/O ARCHER, CATHRO & ASSOCIATES (1981)
 LIMITED
 1016-510 W HASTINGS ST
 VANCOUVER BC V6B 1L8

Page: 7 - A
 Total # Pages: 8 (A - D)
 Plus Appendix Pages
 Finalized Date: 24-JUL-2015
 Account: MTT

Project: CRAG EAST

CERTIFICATE OF ANALYSIS WH15099177

Sample Description	Method Analyte Units LOR	WEI-21	ME-MS41	ME-MS41	ME-MS41	ME-MS41	ME-MS41	ME-MS41	ME-MS41	ME-MS41	ME-MS41	ME-MS41	ME-MS41	ME-MS41	ME-MS41	ME-MS41	
		Recvd Wt. kg	Ag ppm	Al %	As ppm	Au ppm	B ppm	Ba ppm	Be ppm	Bi ppm	Ca %	Cd ppm	Ce ppm	Co ppm	Cr ppm	Cs ppm	
		0.02	0.01	0.01	0.1	0.2	10	10	0.05	0.01	0.01	0.01	0.01	0.02	0.1	1	0.05
ZZ44128		0.33	0.24	1.23	53.4	<0.2	<10	380	0.74	0.20	0.98	0.39	22.2	7.4	23	0.89	
ZZ44129		0.41	0.09	1.19	22.6	<0.2	<10	270	0.86	0.23	1.73	0.28	17.25	7.8	20	0.69	
ZZ44130		0.53	0.31	0.46	246	<0.2	<10	170	0.48	0.12	12.60	1.93	16.45	6.3	9	1.44	
ZZ44131		0.37	0.20	1.32	31.2	<0.2	<10	460	0.80	0.21	1.09	0.52	22.2	8.9	23	0.92	
ZZ44132		0.41	0.26	1.13	438	<0.2	<10	340	0.77	0.21	1.19	0.65	15.30	8.9	20	1.11	
ZZ44133		0.49	0.24	1.12	36.0	<0.2	<10	350	0.81	0.21	1.03	1.36	16.95	13.7	20	0.88	
ZZ44134		0.51	0.18	1.32	14.6	<0.2	<10	320	1.01	0.24	0.93	0.39	19.50	11.6	24	0.93	
ZZ44135		0.37	0.30	1.48	21.8	<0.2	<10	510	1.02	0.24	0.86	1.18	20.6	10.0	25	0.64	
ZZ44136		0.30	0.07	1.66	14.7	<0.2	<10	210	0.59	0.24	0.27	0.36	23.9	8.0	24	1.18	
ZZ44137		0.44	0.23	1.67	18.9	<0.2	<10	570	1.19	0.29	0.63	0.49	26.4	14.7	27	0.98	
ZZ44138		0.45	0.12	1.42	44.6	<0.2	<10	310	0.84	0.27	0.45	0.54	23.6	13.2	26	0.76	
ZZ44139		0.38	0.14	1.28	44.6	<0.2	<10	240	1.04	0.27	0.52	0.39	18.70	12.6	23	0.49	
ZZ44140		0.35	0.29	1.34	121.0	<0.2	<10	390	0.73	0.27	1.24	1.45	22.3	7.5	24	1.15	
ZZ44141		0.38	0.22	1.01	151.0	<0.2	<10	250	0.75	0.20	0.77	0.64	17.45	6.3	21	2.02	
ZZ44142		0.51	0.18	1.20	54.4	<0.2	<10	370	0.77	0.23	1.23	1.13	22.2	9.3	23	0.82	
ZZ44143		0.42	0.11	1.52	23.1	<0.2	<10	340	0.89	0.31	0.29	0.45	27.0	15.2	26	0.69	
ZZ44144		0.50	0.09	1.57	20.0	<0.2	<10	230	1.04	0.26	0.15	0.25	33.2	15.0	25	0.78	
ZZ44145		0.35	0.11	1.52	20.1	<0.2	<10	350	1.09	0.28	0.37	0.30	27.1	13.0	25	0.55	
ZZ44146		0.41	0.21	1.12	32.4	<0.2	<10	390	0.92	0.29	0.35	0.44	15.50	12.1	22	0.75	
ZZ44147		0.38	0.22	1.23	633	<0.2	<10	200	0.80	0.24	1.43	0.80	15.85	13.7	20	1.20	
ZZ44148		0.38	0.25	1.23	39.0	<0.2	<10	360	0.81	0.23	1.26	0.59	16.55	12.4	20	0.68	
ZZ44149		0.30	0.23	1.11	27.3	<0.2	<10	310	0.63	0.21	1.13	0.59	14.85	12.0	19	0.69	
ZZ44150		0.39	0.31	1.15	31.4	<0.2	<10	400	0.78	0.22	1.57	0.82	16.40	12.4	20	0.83	
ZZ44151		0.40	0.25	1.15	45.8	<0.2	<10	290	0.78	0.24	2.08	0.62	17.10	12.1	20	0.64	
ZZ44152		0.39	0.23	1.25	37.9	<0.2	<10	300	0.87	0.26	1.04	0.57	20.9	13.6	22	0.68	
ZZ44153		0.53	0.26	1.31	25.7	<0.2	<10	340	0.75	0.23	0.97	0.68	18.90	12.5	22	0.76	
ZZ44154		0.35	0.20	1.07	21.9	<0.2	<10	260	0.68	0.21	1.71	0.77	15.35	10.3	18	0.86	
ZZ44155		0.39	0.26	1.18	25.0	<0.2	<10	270	0.73	0.22	1.49	0.62	16.20	9.5	20	0.79	
ZZ44156		0.31	0.23	1.15	24.6	<0.2	<10	360	0.70	0.22	1.36	0.69	15.55	10.2	19	0.65	
ZZ44157		0.43	0.28	1.10	46.6	<0.2	<10	340	0.79	0.23	1.49	0.64	18.55	12.1	19	1.09	
ZZ44158		0.41	0.27	1.23	34.8	<0.2	<10	340	0.87	0.25	0.76	0.74	18.60	11.2	22	0.68	
ZZ44159		0.41	0.21	1.19	27.2	<0.2	<10	300	0.78	0.23	1.66	0.77	18.15	14.0	20	0.95	
ZZ44160		0.44	0.24	0.94	37.0	<0.2	<10	270	0.73	0.21	2.46	0.84	16.75	10.4	17	0.82	
ZZ44161		0.41	0.24	1.14	41.4	<0.2	<10	280	0.74	0.23	1.71	0.92	16.25	12.5	19	1.04	
ZZ44162		0.38	0.31	1.21	30.1	<0.2	<10	360	0.74	0.25	0.74	0.77	17.70	10.1	22	0.59	
ZZ44163		0.41	0.31	1.26	34.1	<0.2	<10	320	0.84	0.24	1.87	0.93	17.65	13.6	21	0.93	
ZZ44164		0.46	0.29	1.23	33.3	<0.2	<10	360	0.78	0.24	1.73	0.99	17.50	13.1	20	1.15	
ZZ44165		0.44	0.28	1.33	48.9	<0.2	<10	360	0.95	0.26	0.75	0.98	21.0	15.1	22	0.83	
ZZ44166		0.37	0.29	1.42	60.4	<0.2	<10	410	0.92	0.26	1.15	0.53	20.5	11.0	23	0.86	
ZZ44167		0.29	0.31	1.17	158.0	<0.2	<10	390	0.72	0.19	3.37	0.61	17.40	9.0	19	0.52	



ALS Canada Ltd.
 2103 Dollarton Hwy
 North Vancouver BC V7H 0A7
 Phone: +1 (604) 984 0221 Fax: +1 (604) 984 0218
 www.alsglobal.com

To: STRATEGIC METALS LTD.
 C/O ARCHER, CATHRO & ASSOCIATES (1981)
 LIMITED
 1016-510 W HASTINGS ST
 VANCOUVER BC V6B 1L8

Page: 7 - B
 Total # Pages: 8 (A - D)
 Plus Appendix Pages
 Finalized Date: 24-JUL-2015
 Account: MTT

Project: CRAG EAST

CERTIFICATE OF ANALYSIS WH15099177

Sample Description	Method Analyte Units LOR	ME-MS41	ME-MS41	ME-MS41	ME-MS41	ME-MS41	ME-MS41	ME-MS41	ME-MS41	ME-MS41	ME-MS41	ME-MS41	ME-MS41	ME-MS41	ME-MS41	ME-MS41
		Cu	Fe	Ga	Ge	Hf	Hg	In	K	La	Li	Mg	Mn	Mo	Na	Nb
		ppm	%	ppm	ppm	ppm	ppm	ppm	%	ppm	ppm	%	ppm	ppm	%	ppm
		0.2	0.01	0.05	0.05	0.02	0.01	0.005	0.01	0.2	0.1	0.01	5	0.05	0.01	0.05
ZZ44128		23.8	3.22	4.02	0.11	0.04	1.15	0.027	0.07	12.2	15.6	0.46	564	0.99	0.01	0.61
ZZ44129		14.8	3.27	3.95	0.10	0.04	0.28	0.030	0.06	7.4	15.2	0.99	550	0.97	<0.01	0.54
ZZ44130		14.4	2.17	1.52	0.10	0.03	2.62	0.015	0.04	10.2	5.6	7.13	833	0.51	0.01	0.22
ZZ44131		19.3	3.00	4.27	0.10	0.04	0.24	0.028	0.06	10.7	17.2	0.39	459	1.01	<0.01	0.60
ZZ44132		22.3	3.04	3.63	0.11	0.05	0.43	0.032	0.09	7.9	15.9	0.38	673	1.36	<0.01	0.36
ZZ44133		28.9	4.01	3.77	0.11	0.05	0.38	0.033	0.11	7.7	18.3	0.37	471	1.90	<0.01	0.44
ZZ44134		30.9	3.33	4.26	0.10	0.04	0.34	0.034	0.11	9.8	21.2	0.53	509	1.18	0.01	0.56
ZZ44135		23.3	3.44	4.46	0.10	0.05	0.31	0.033	0.07	11.8	23.3	0.42	950	1.44	<0.01	0.55
ZZ44136		11.6	3.15	6.17	0.11	<0.02	0.11	0.032	0.07	11.1	23.0	0.31	421	1.56	<0.01	1.08
ZZ44137		32.7	3.88	5.16	0.13	0.06	0.30	0.037	0.10	13.3	25.8	0.50	690	1.33	<0.01	0.56
ZZ44138		21.9	3.91	4.61	0.09	0.04	0.19	0.035	0.07	8.7	23.7	0.42	731	1.70	<0.01	0.60
ZZ44139		28.0	3.97	4.36	0.10	0.05	0.35	0.040	0.08	7.2	21.2	0.42	396	1.92	<0.01	0.52
ZZ44140		30.7	2.19	3.93	0.05	0.08	0.92	0.030	0.07	10.9	17.0	0.41	265	0.89	0.01	0.70
ZZ44141		22.8	2.67	2.99	0.05	0.06	0.56	0.030	0.09	8.6	14.2	0.35	287	1.18	<0.01	0.35
ZZ44142		26.7	1.78	3.56	0.05	0.05	0.26	0.030	0.07	10.6	20.6	0.52	131	0.95	0.01	0.65
ZZ44143		25.6	3.62	4.47	0.06	0.04	0.20	0.033	0.07	13.3	18.7	0.42	642	1.39	<0.01	0.61
ZZ44144		19.6	3.59	4.27	0.06	0.05	0.15	0.032	0.06	13.6	20.7	0.37	937	1.38	<0.01	0.63
ZZ44145		27.1	3.83	4.61	0.05	0.07	0.23	0.039	0.07	10.9	23.1	0.44	633	0.94	<0.01	0.37
ZZ44146		32.8	3.59	3.55	0.05	0.06	0.46	0.036	0.08	7.5	16.4	0.35	434	2.43	<0.01	0.39
ZZ44147		37.8	2.82	3.44	0.05	0.08	0.53	0.033	0.12	7.3	27.2	0.49	289	1.24	0.01	0.31
ZZ44148		36.9	3.19	3.47	0.05	0.08	0.21	0.030	0.09	8.2	20.4	0.45	468	2.11	0.01	0.28
ZZ44149		32.7	3.04	3.29	0.05	0.07	0.20	0.027	0.09	6.6	19.3	0.41	472	2.22	<0.01	0.26
ZZ44150		40.1	3.19	3.28	0.05	0.07	0.34	0.030	0.09	8.2	19.2	0.73	317	2.36	0.01	0.29
ZZ44151		33.9	3.39	3.40	0.05	0.06	0.41	0.032	0.09	8.6	19.1	1.13	640	2.18	0.01	0.32
ZZ44152		39.3	3.75	3.72	0.05	0.07	0.38	0.035	0.09	10.3	21.8	0.78	611	2.32	<0.01	0.29
ZZ44153		34.5	3.41	3.79	0.05	0.07	0.27	0.029	0.10	9.1	21.6	0.48	507	1.63	0.01	0.36
ZZ44154		30.5	2.81	3.16	0.05	0.07	0.39	0.028	0.08	7.3	19.3	0.63	369	0.94	<0.01	0.34
ZZ44155		28.4	2.95	3.33	0.05	0.06	0.50	0.030	0.08	8.1	17.3	0.43	417	1.02	<0.01	0.40
ZZ44156		30.0	2.95	3.33	0.05	0.05	0.42	0.030	0.08	7.9	18.2	0.45	521	1.24	<0.01	0.35
ZZ44157		38.0	3.47	3.32	0.06	0.06	0.68	0.030	0.10	9.5	19.3	0.91	615	1.75	<0.01	0.33
ZZ44158		35.1	3.47	3.59	0.05	0.06	0.52	0.033	0.10	9.3	20.5	0.48	301	1.83	<0.01	0.38
ZZ44159		35.2	3.56	3.54	0.05	0.07	0.39	0.031	0.10	8.6	22.7	0.88	772	1.24	0.01	0.33
ZZ44160		29.2	3.22	2.95	0.05	0.05	0.48	0.029	0.08	8.2	15.5	1.27	661	1.50	0.01	0.34
ZZ44161		34.9	3.22	3.32	0.06	0.06	0.63	0.029	0.10	7.9	18.0	0.77	614	1.49	<0.01	0.29
ZZ44162		34.3	3.40	3.59	0.05	0.06	0.35	0.031	0.08	10.2	20.3	0.48	357	1.73	0.01	0.38
ZZ44163		39.6	3.55	3.72	0.06	0.07	0.45	0.031	0.11	8.9	21.0	0.99	1220	1.87	0.01	0.29
ZZ44164		51.0	3.64	3.57	0.06	0.08	0.35	0.033	0.11	8.5	21.0	0.90	415	1.95	0.01	0.28
ZZ44165		41.2	3.44	4.16	0.05	0.07	0.48	0.034	0.10	10.2	23.4	0.49	689	2.12	<0.01	0.35
ZZ44166		43.6	3.91	4.01	0.06	0.07	0.55	0.036	0.10	11.6	22.5	0.82	720	2.13	<0.01	0.31
ZZ44167		20.5	3.30	3.30	0.05	0.05	1.20	0.025	0.06	8.8	16.0	1.78	1040	1.28	0.01	0.45



ALS Canada Ltd.
 2103 Dollarton Hwy
 North Vancouver BC V7H 0A7
 Phone: +1 (604) 984 0221 Fax: +1 (604) 984 0218
 www.alsglobal.com

To: STRATEGIC METALS LTD.
 C/O ARCHER, CATHRO & ASSOCIATES (1981)
 LIMITED
 1016-510 W HASTINGS ST
 VANCOUVER BC V6B 1L8

Page: 7 - C
 Total # Pages: 8 (A - D)
 Plus Appendix Pages
 Finalized Date: 24-JUL-2015
 Account: MTT

Project: CRAG EAST

CERTIFICATE OF ANALYSIS WH15099177

Sample Description	Method Analyte Units LOR	ME-MS41	ME-MS41	ME-MS41	ME-MS41	ME-MS41	ME-MS41	ME-MS41	ME-MS41	ME-MS41	ME-MS41	ME-MS41	ME-MS41	ME-MS41	ME-MS41	
		Ni	P	Pb	Rb	Re	S	Sb	Sc	Se	Sn	Sr	Ta	Te	Th	Ti
		ppm	ppm	ppm	ppm	ppm	%	ppm	ppm	ppm	ppm	ppm	ppm	ppm	ppm	%
		0.2	10	0.2	0.1	0.001	0.01	0.05	0.1	0.2	0.2	0.2	0.01	0.01	0.2	0.005
ZZ44128		23.7	880	21.3	8.1	<0.001	0.04	1.55	3.8	0.7	0.5	25.2	<0.01	0.04	1.5	0.014
ZZ44129		21.0	360	24.3	7.9	<0.001	0.01	0.47	3.4	<0.2	0.5	17.1	<0.01	0.03	2.6	0.008
ZZ44130		13.8	710	112.5	4.0	<0.001	0.01	3.84	3.2	0.2	0.3	56.9	<0.01	0.04	1.5	0.005
ZZ44131		22.6	810	17.1	7.6	0.001	0.05	0.65	2.9	1.2	0.5	32.3	<0.01	0.04	1.1	0.011
ZZ44132		25.4	910	19.6	12.2	0.001	0.06	1.25	3.3	1.5	0.4	36.0	<0.01	0.03	1.2	0.006
ZZ44133		31.4	800	21.4	9.0	0.006	0.09	0.77	4.6	2.4	0.5	38.7	<0.01	0.05	2.4	0.005
ZZ44134		30.6	590	19.2	10.6	<0.001	0.03	0.58	5.4	0.9	0.5	30.0	<0.01	0.04	1.7	0.010
ZZ44135		31.6	830	21.1	7.9	<0.001	0.04	0.60	3.7	1.3	0.5	24.1	<0.01	0.03	1.6	0.011
ZZ44136		21.1	390	18.6	12.7	<0.001	0.01	0.47	2.8	<0.2	0.7	12.4	<0.01	0.04	2.0	0.018
ZZ44137		35.6	630	23.9	10.9	<0.001	0.01	0.52	6.8	0.3	0.6	22.8	<0.01	0.04	4.3	0.009
ZZ44138		30.7	570	25.2	9.5	0.001	0.01	0.65	4.0	0.6	0.5	17.4	<0.01	0.04	2.7	0.011
ZZ44139		31.7	350	24.7	6.7	<0.001	0.01	0.60	5.1	0.7	0.5	16.8	<0.01	0.04	3.8	0.006
ZZ44140		27.5	930	22.5	14.0	0.002	0.11	1.30	4.0	3.0	0.5	38.1	<0.01	0.04	2.1	0.012
ZZ44141		24.4	910	17.8	13.0	0.001	0.09	0.82	5.1	1.6	0.4	34.3	<0.01	0.03	2.0	0.007
ZZ44142		29.2	550	19.2	9.6	0.003	0.12	0.62	5.0	2.8	0.4	35.2	<0.01	0.03	3.8	0.009
ZZ44143		33.1	510	22.6	7.9	<0.001	0.02	0.63	4.8	0.9	0.5	17.0	<0.01	0.04	4.3	0.014
ZZ44144		31.3	280	20.0	9.2	<0.001	0.02	0.63	5.2	0.8	0.5	10.5	<0.01	0.04	5.1	0.011
ZZ44145		30.8	370	28.8	8.7	<0.001	0.03	0.43	5.9	0.7	0.6	16.7	<0.01	0.04	4.7	<0.005
ZZ44146		35.1	340	24.5	6.5	<0.001	0.03	0.93	5.2	1.3	0.5	18.8	<0.01	0.05	3.6	0.006
ZZ44147		31.8	500	21.9	11.5	0.002	0.26	0.93	4.9	1.3	0.3	111.5	<0.01	0.05	2.6	<0.005
ZZ44148		33.5	550	18.0	6.1	0.001	0.05	1.03	4.4	1.2	0.3	41.0	<0.01	0.05	2.2	<0.005
ZZ44149		31.1	430	16.1	6.4	0.001	0.06	1.01	4.0	1.3	0.3	40.9	<0.01	0.05	2.0	<0.005
ZZ44150		35.2	660	19.8	6.5	0.002	0.06	1.14	4.5	1.6	0.3	47.8	<0.01	0.05	1.9	0.005
ZZ44151		32.9	520	22.9	5.6	<0.001	0.05	1.25	4.4	1.6	0.4	34.8	<0.01	0.05	1.8	0.005
ZZ44152		39.9	420	23.6	5.6	<0.001	0.02	0.97	5.9	1.3	0.4	29.1	<0.01	0.05	4.2	0.005
ZZ44153		32.0	680	18.8	6.8	0.001	0.06	0.87	4.5	1.9	0.4	34.9	<0.01	0.05	2.1	0.007
ZZ44154		28.1	650	21.1	8.1	0.003	0.11	0.84	4.2	2.3	0.3	47.0	<0.01	0.05	1.9	0.006
ZZ44155		26.6	730	22.9	9.1	0.002	0.09	0.88	3.7	2.4	0.4	54.3	<0.01	0.05	1.2	0.007
ZZ44156		26.8	670	20.3	7.0	<0.001	0.07	0.85	3.6	1.5	0.3	72.3	<0.01	0.04	1.2	0.006
ZZ44157		34.4	740	24.3	10.9	0.001	0.04	1.17	4.8	1.4	0.3	40.2	<0.01	0.06	2.4	0.007
ZZ44158		32.6	650	25.0	6.2	0.001	0.04	1.12	5.3	2.1	0.4	46.0	<0.01	0.05	2.5	0.007
ZZ44159		31.8	650	25.9	7.9	0.002	0.07	0.73	5.2	1.8	0.3	51.6	<0.01	0.05	2.5	0.006
ZZ44160		29.6	740	26.7	7.1	<0.001	0.05	1.01	4.0	1.3	0.4	38.6	<0.01	0.04	2.0	0.007
ZZ44161		32.8	730	27.7	7.4	<0.001	0.06	1.33	3.9	1.4	0.3	31.6	<0.01	0.04	1.4	0.005
ZZ44162		30.1	680	22.0	5.4	0.001	0.05	0.92	4.5	1.1	0.4	27.8	<0.01	0.04	1.8	0.008
ZZ44163		38.7	720	22.1	7.4	<0.001	0.05	1.13	5.8	1.2	0.4	42.0	<0.01	0.06	2.0	0.005
ZZ44164		38.8	750	20.0	7.6	0.002	0.06	1.15	5.2	1.7	0.3	41.5	<0.01	0.05	2.4	0.005
ZZ44165		39.0	660	24.2	7.3	<0.001	0.04	1.35	5.2	1.5	0.4	31.4	<0.01	0.05	2.4	0.005
ZZ44166		38.0	670	25.0	6.7	<0.001	0.03	1.45	5.8	1.7	0.4	25.7	<0.01	0.06	2.9	0.006
ZZ44167		24.1	650	51.8	5.6	<0.001	0.05	3.86	4.0	1.3	0.3	29.6	<0.01	0.04	1.6	0.008



ALS Canada Ltd.
 2103 Dollarton Hwy
 North Vancouver BC V7H 0A7
 Phone: +1 (604) 984 0221 Fax: +1 (604) 984 0218
 www.alsglobal.com

To: STRATEGIC METALS LTD.
 C/O ARCHER, CATHRO & ASSOCIATES (1981)
 LIMITED
 1016-510 W HASTINGS ST
 VANCOUVER BC V6B 1L8

Page: 7 - D
 Total # Pages: 8 (A - D)
 Plus Appendix Pages
 Finalized Date: 24-JUL-2015
 Account: MTT

Project: CRAG EAST

CERTIFICATE OF ANALYSIS	WH15099177
-------------------------	------------

Sample Description	Method	ME-MS41	ME-MS41	ME-MS41	ME-MS41	ME-MS41	ME-MS41	ME-MS41	Au-ICP21
	Analyte	TI	U	V	W	Y	Zn	Zr	Au
	Units LOR	ppm	ppm	ppm	ppm	ppm	ppm	ppm	ppm
		0.02	0.05	1	0.05	0.05	2	0.5	0.001
ZZ44128		0.48	1.45	38	0.14	12.40	175	1.1	0.003
ZZ44129		0.19	0.84	30	0.09	5.74	86	1.2	0.003
ZZ44130		1.27	0.77	17	0.07	9.58	750	0.8	0.005
ZZ44131		0.11	2.16	39	0.11	10.30	89	0.9	0.001
ZZ44132		0.29	1.82	42	0.07	10.95	231	1.4	0.002
ZZ44133		0.22	1.59	43	0.08	11.80	147	1.6	0.001
ZZ44134		0.16	0.92	34	0.12	13.05	114	1.2	0.002
ZZ44135		0.12	2.10	44	0.13	12.70	139	1.2	0.002
ZZ44136		0.16	0.77	53	0.19	4.61	98	<0.5	0.001
ZZ44137		0.20	1.01	40	0.10	16.10	120	1.6	0.002
ZZ44138		0.16	1.21	45	0.09	6.89	146	1.0	0.001
ZZ44139		0.17	0.75	41	0.06	7.94	132	1.7	0.001
ZZ44140		0.18	6.18	44	0.37	10.65	198	2.3	0.002
ZZ44141		0.15	1.46	35	0.06	11.75	175	1.8	0.001
ZZ44142		0.11	1.67	37	0.14	11.40	118	1.9	0.002
ZZ44143		0.12	0.88	43	0.13	11.40	107	1.1	0.001
ZZ44144		0.11	0.85	41	0.11	10.70	89	1.6	0.001
ZZ44145		0.12	1.30	30	0.05	11.15	100	2.1	0.002
ZZ44146		0.27	0.65	46	0.06	9.90	150	2.2	0.002
ZZ44147		0.51	1.26	37	0.11	9.58	149	3.3	0.004
ZZ44148		0.16	1.21	43	0.05	10.00	118	2.8	0.003
ZZ44149		0.23	1.35	42	0.05	7.00	160	2.6	0.001
ZZ44150		0.19	1.03	47	0.06	11.00	140	2.4	0.003
ZZ44151		0.22	1.29	41	0.08	11.30	134	1.9	0.002
ZZ44152		0.18	0.76	47	0.05	12.70	139	2.8	0.002
ZZ44153		0.17	1.59	42	0.06	10.10	151	2.2	0.001
ZZ44154		0.20	0.93	33	0.05	9.24	160	2.2	0.002
ZZ44155		0.15	1.35	36	0.07	9.89	174	1.7	0.002
ZZ44156		0.13	1.68	37	0.09	9.59	141	1.6	0.009
ZZ44157		0.23	1.05	38	0.06	11.45	173	2.1	0.001
ZZ44158		0.17	1.05	43	0.06	11.05	206	2.0	0.001
ZZ44159		0.13	0.83	38	0.07	10.35	151	2.4	0.001
ZZ44160		0.21	0.90	36	0.06	10.20	199	1.6	0.002
ZZ44161		0.69	1.75	38	0.05	9.86	232	1.9	0.001
ZZ44162		0.15	1.04	42	0.08	10.75	166	1.9	0.003
ZZ44163		0.42	0.91	44	0.06	11.80	181	2.2	0.001
ZZ44164		0.30	1.30	42	0.06	10.95	172	2.8	0.001
ZZ44165		0.90	1.60	47	0.06	11.95	315	2.1	<0.001
ZZ44166		0.36	1.18	47	0.06	14.20	147	2.4	0.003
ZZ44167		0.51	1.27	38	0.08	9.98	183	1.5	0.007



ALS Canada Ltd.
 2103 Dollarton Hwy
 North Vancouver BC V7H 0A7
 Phone: +1 (604) 984 0221 Fax: +1 (604) 984 0218
 www.alsglobal.com

To: STRATEGIC METALS LTD.
 C/O ARCHER, CATHRO & ASSOCIATES (1981)
 LIMITED
 1016-510 W HASTINGS ST
 VANCOUVER BC V6B 1L8

Page: 8 - A
 Total # Pages: 8 (A - D)
 Plus Appendix Pages
 Finalized Date: 24-JUL-2015
 Account: MTT

Project: CRAG EAST

CERTIFICATE OF ANALYSIS WH15099177

Sample Description	Method Analyte Units LOR	WEI-21	ME-MS41	ME-MS41	ME-MS41	ME-MS41	ME-MS41	ME-MS41	ME-MS41	ME-MS41	ME-MS41	ME-MS41	ME-MS41	ME-MS41	ME-MS41	ME-MS41
		Recvd Wt. kg	Ag ppm	Al %	As ppm	Au ppm	B ppm	Ba ppm	Be ppm	Bi ppm	Ca %	Cd ppm	Ce ppm	Co ppm	Cr ppm	Cs ppm
		0.02	0.01	0.01	0.1	0.2	10	10	0.05	0.01	0.01	0.01	0.02	0.1	1	0.05
ZZ44168		0.33	0.40	1.22	146.5	<0.2	<10	280	0.73	0.22	2.56	4.91	17.40	12.1	20	0.65
ZZ44169		0.36	0.21	1.17	282	<0.2	<10	370	0.70	0.20	1.81	1.38	16.25	12.6	19	3.39
ZZ44170		0.51	0.28	1.23	78.4	<0.2	<10	440	0.85	0.23	1.90	1.30	17.00	10.3	21	3.31
ZZ44171		0.49	0.32	1.10	42.8	<0.2	<10	460	0.79	0.22	1.19	0.92	17.75	10.1	22	1.04
ZZ44172		0.40	0.33	1.31	31.2	<0.2	<10	430	0.82	0.22	1.22	0.69	13.95	7.6	24	0.93
ZZ44173		0.35	0.32	1.26	106.5	<0.2	<10	530	0.93	0.24	1.45	1.23	15.75	11.4	22	1.09
ZZ44174		0.37	0.36	1.07	156.5	<0.2	<10	530	0.77	0.19	2.12	1.36	13.40	9.4	21	0.87
ZZ44175		0.42	0.19	1.08	38.4	<0.2	<10	420	0.84	0.27	1.35	0.63	15.50	12.6	20	1.28
ZZ44176		0.25	0.20	1.11	37.7	<0.2	<10	480	0.74	0.21	1.15	0.76	17.05	12.6	19	0.76
ZZ44177		0.51	0.21	1.17	43.5	<0.2	<10	340	0.88	0.28	0.45	0.68	18.90	13.2	23	1.44
ZZ44178		0.30	0.28	0.96	41.3	<0.2	<10	380	0.68	0.21	1.73	1.23	15.10	10.3	19	0.82
ZZ44179		0.28	0.19	1.01	25.8	<0.2	<10	280	0.66	0.21	1.29	0.60	14.15	8.5	19	1.26
ZZ44180		0.34	0.25	1.15	27.2	<0.2	<10	480	0.80	0.25	1.28	0.90	17.00	12.0	21	1.27
ZZ44181		0.26	0.22	1.04	21.5	<0.2	<10	290	0.76	0.21	1.85	0.70	13.05	9.7	19	0.89
ZZ44182		0.33	0.28	1.05	27.2	<0.2	<10	440	0.76	0.21	1.69	0.90	13.95	9.1	20	0.97
ZZ44183		0.27	0.17	0.79	23.3	<0.2	<10	310	0.75	0.22	2.68	0.62	16.40	9.3	16	0.92
ZZ44184		0.34	0.14	0.89	25.2	<0.2	<10	410	0.73	0.22	2.94	0.48	12.50	9.1	15	0.67
ZZ44185		0.30	0.18	1.20	20.4	<0.2	<10	500	0.66	0.21	2.25	0.64	17.65	9.9	21	0.57
ZZ44186		0.33	0.17	1.04	26.5	<0.2	<10	490	0.68	0.20	2.60	0.60	16.15	9.3	17	0.84
ZZ44187		0.35	0.14	0.96	53.7	<0.2	<10	470	0.90	0.26	1.39	0.52	9.96	9.9	17	3.31
ZZ44188		0.55	0.19	1.46	30.5	<0.2	<10	470	0.94	0.29	0.96	0.64	19.75	12.8	26	0.93
ZZ44189		0.35	0.16	1.18	28.9	<0.2	<10	440	0.79	0.23	1.88	0.47	13.70	8.7	20	0.73
ZZ44190		0.39	0.17	1.24	30.9	<0.2	<10	430	0.85	0.24	1.93	0.68	17.85	12.0	22	0.65
ZZ44191		0.63	0.24	0.96	125.5	<0.2	<10	420	0.73	0.20	2.85	1.12	14.20	8.9	19	0.83
ZZ44192		0.31	0.23	1.03	65.0	<0.2	<10	420	0.70	0.21	2.28	0.82	14.10	8.8	19	0.81
ZZ44193		0.33	0.24	0.99	75.1	<0.2	<10	460	0.75	0.22	1.58	1.17	14.55	13.1	19	0.83
ZZ44194		0.35	0.24	0.94	49.7	<0.2	<10	410	0.69	0.20	2.39	0.81	14.80	9.3	19	1.01
ZZ44195		0.39	0.22	0.86	145.5	<0.2	<10	410	0.63	0.20	1.07	0.80	12.90	7.8	17	1.20
ZZ44196		0.52	0.27	0.89	42.8	<0.2	<10	400	0.58	0.21	1.01	0.86	12.65	7.3	17	0.94
ZZ44197		0.33	0.28	0.96	20.7	<0.2	<10	470	0.73	0.21	2.09	1.09	13.30	8.8	19	0.88
ZZ44198		0.31	0.21	0.69	38.8	<0.2	<10	390	0.49	0.18	0.86	0.78	11.05	6.5	13	0.82
ZZ44199		0.27	0.25	0.88	220	<0.2	<10	510	0.77	0.19	1.61	0.82	11.65	8.1	16	1.45
ZZ44200		0.41	0.28	0.99	141.0	<0.2	<10	470	0.81	0.21	2.12	1.20	16.80	11.3	19	1.42



ALS Canada Ltd.
 2103 Dollarton Hwy
 North Vancouver BC V7H 0A7
 Phone: +1 (604) 984 0221 Fax: +1 (604) 984 0218
 www.alsglobal.com

To: STRATEGIC METALS LTD.
 C/O ARCHER, CATHRO & ASSOCIATES (1981)
 LIMITED
 1016-510 W HASTINGS ST
 VANCOUVER BC V6B 1L8

Page: 8 - B
 Total # Pages: 8 (A - D)
 Plus Appendix Pages
 Finalized Date: 24-JUL-2015
 Account: MTT

Project: CRAG EAST

CERTIFICATE OF ANALYSIS WH15099177

Sample Description	Method Analyte Units LOR	ME-MS41	ME-MS41	ME-MS41	ME-MS41	ME-MS41	ME-MS41	ME-MS41	ME-MS41	ME-MS41	ME-MS41	ME-MS41	ME-MS41	ME-MS41	ME-MS41	ME-MS41
		Cu	Fe	Ga	Ge	Hf	Hg	In	K	La	Li	Mg	Mn	Mo	Na	Nb
		ppm	%	ppm	ppm	ppm	ppm	ppm	%	ppm	ppm	%	ppm	ppm	%	ppm
		0.2	0.01	0.05	0.05	0.02	0.01	0.005	0.01	0.2	0.1	0.01	5	0.05	0.01	0.05
ZZ44168		33.5	3.11	3.74	0.05	0.08	4.80	0.027	0.09	8.6	19.8	1.24	630	1.25	<0.01	0.32
ZZ44169		33.7	3.15	3.30	0.05	0.06	0.43	0.027	0.10	7.9	19.4	0.77	1470	1.56	0.01	0.27
ZZ44170		39.6	3.01	3.54	0.05	0.07	0.46	0.029	0.11	8.2	19.7	0.75	339	1.60	0.01	0.35
ZZ44171		34.8	3.27	3.30	0.05	0.06	0.36	0.031	0.09	8.9	17.2	0.71	558	2.52	0.01	0.38
ZZ44172		31.1	3.08	3.69	0.05	0.07	0.37	0.033	0.09	7.9	18.5	0.52	349	1.68	<0.01	0.35
ZZ44173		41.2	3.43	3.93	0.05	0.06	0.34	0.034	0.10	8.3	18.1	0.40	1040	1.97	0.01	0.37
ZZ44174		38.3	2.86	3.11	<0.05	0.06	0.27	0.025	0.10	7.3	15.4	0.66	731	2.05	0.01	0.29
ZZ44175		35.6	3.52	3.49	0.05	0.06	0.76	0.032	0.11	7.3	16.8	0.55	522	1.66	<0.01	0.38
ZZ44176		24.4	3.05	3.52	0.12	0.05	0.47	0.033	0.09	8.0	16.7	0.34	1060	1.10	<0.01	0.49
ZZ44177		43.5	3.86	4.08	0.13	0.07	0.53	0.040	0.12	8.8	17.0	0.37	517	2.04	0.01	0.41
ZZ44178		29.2	2.70	3.07	0.12	0.04	0.89	0.030	0.09	7.4	13.0	0.53	520	2.62	<0.01	0.39
ZZ44179		24.7	3.20	3.20	0.12	0.05	0.30	0.030	0.09	6.9	13.3	0.35	248	1.49	0.01	0.47
ZZ44180		32.1	3.37	3.72	0.11	0.05	0.37	0.034	0.10	8.7	15.0	0.48	518	1.97	0.01	0.46
ZZ44181		28.1	2.80	3.33	0.11	0.05	0.30	0.030	0.10	6.6	13.1	0.46	504	1.57	0.01	0.46
ZZ44182		27.3	2.64	3.39	0.13	0.04	0.35	0.031	0.10	7.3	12.3	0.34	481	1.97	0.01	0.40
ZZ44183		21.8	2.86	2.48	0.11	0.04	0.46	0.032	0.07	7.6	9.5	0.88	692	1.41	0.01	0.35
ZZ44184		22.7	2.95	2.65	0.11	0.04	0.34	0.030	0.06	5.6	9.0	0.90	671	1.19	0.01	0.35
ZZ44185		23.4	3.08	3.62	0.12	0.04	0.39	0.030	0.08	8.6	13.4	0.80	719	1.21	<0.01	0.57
ZZ44186		21.5	2.93	3.18	0.12	0.03	0.51	0.029	0.07	7.7	11.0	0.78	683	1.12	0.01	0.47
ZZ44187		34.0	3.15	2.67	0.13	0.03	0.31	0.034	0.09	4.8	10.3	0.29	320	1.57	<0.01	0.36
ZZ44188		30.6	3.74	4.85	0.12	0.06	0.29	0.034	0.11	8.8	19.6	0.53	680	1.80	0.01	0.53
ZZ44189		26.0	2.81	3.63	0.12	0.05	0.30	0.025	0.09	6.7	13.2	0.33	403	1.05	0.01	0.44
ZZ44190		26.1	3.32	3.74	0.12	0.05	0.38	0.033	0.09	8.9	15.4	0.70	645	1.46	0.01	0.49
ZZ44191		26.5	2.78	3.11	0.13	0.05	0.79	0.030	0.10	7.2	12.7	0.98	511	2.13	0.01	0.39
ZZ44192		29.5	2.53	3.19	0.12	0.05	0.35	0.029	0.11	7.0	13.1	0.63	412	1.45	0.01	0.43
ZZ44193		30.8	3.54	3.24	0.12	0.04	0.51	0.032	0.09	7.4	13.0	0.42	1020	2.64	0.01	0.40
ZZ44194		25.0	2.62	3.09	0.11	0.05	0.57	0.029	0.09	7.5	12.8	1.06	471	2.03	0.01	0.44
ZZ44195		21.5	3.37	2.85	0.12	0.04	2.14	0.025	0.08	6.6	10.7	0.27	473	4.31	0.01	0.41
ZZ44196		23.6	2.58	3.01	0.12	0.05	1.82	0.024	0.08	5.7	10.8	0.24	324	2.99	<0.01	0.39
ZZ44197		33.1	2.53	3.17	0.13	0.05	0.84	0.029	0.10	6.7	13.1	0.44	479	1.87	0.01	0.46
ZZ44198		19.0	1.99	2.29	0.12	0.04	2.21	0.021	0.06	5.1	8.6	0.20	302	2.66	<0.01	0.30
ZZ44199		24.3	3.59	2.97	0.13	0.05	3.27	0.025	0.08	5.5	11.3	0.28	508	5.40	0.01	0.41
ZZ44200		29.1	3.34	3.29	0.12	0.05	0.77	0.029	0.10	8.4	14.3	0.92	637	2.89	0.01	0.45



ALS Canada Ltd.
 2103 Dollarton Hwy
 North Vancouver BC V7H 0A7
 Phone: +1 (604) 984 0221 Fax: +1 (604) 984 0218
 www.alsglobal.com

To: STRATEGIC METALS LTD.
 C/O ARCHER, CATHRO & ASSOCIATES (1981)
 LIMITED
 1016-510 W HASTINGS ST
 VANCOUVER BC V6B 1L8

Page: 8 - C
 Total # Pages: 8 (A - D)
 Plus Appendix Pages
 Finalized Date: 24-JUL-2015
 Account: MTT

Project: CRAG EAST

CERTIFICATE OF ANALYSIS WH15099177

Sample Description	Method Analyte Units LOR	ME-MS41	ME-MS41	ME-MS41	ME-MS41	ME-MS41	ME-MS41	ME-MS41	ME-MS41	ME-MS41	ME-MS41	ME-MS41	ME-MS41	ME-MS41	ME-MS41	
		Ni	P	Pb	Rb	Re	S	Sb	Sc	Se	Sn	Sr	Ta	Te	Th	Ti
		ppm	ppm	ppm	ppm	ppm	%	ppm	ppm	ppm	ppm	ppm	ppm	ppm	ppm	%
		0.2	10	0.2	0.1	0.001	0.01	0.05	0.1	0.2	0.2	0.2	0.01	0.01	0.2	0.005
ZZ44168		26.8	500	226	6.0	<0.001	0.05	4.95	4.2	1.2	0.4	30.2	<0.01	0.06	2.0	0.005
ZZ44169		32.6	650	19.1	8.2	0.002	0.08	2.19	4.0	2.0	0.3	50.7	<0.01	0.05	1.8	<0.005
ZZ44170		36.3	730	27.3	9.0	0.001	0.11	2.29	5.2	1.7	0.4	50.5	<0.01	0.06	2.6	0.005
ZZ44171		37.9	740	20.6	7.1	<0.001	0.04	1.22	5.0	1.4	0.4	34.7	<0.01	0.05	3.0	0.008
ZZ44172		29.9	650	15.7	7.9	<0.001	0.07	0.93	4.4	1.8	0.4	36.3	<0.01	0.05	1.8	0.005
ZZ44173		33.6	910	18.4	9.3	0.003	0.10	0.97	4.3	3.1	0.5	47.7	<0.01	0.04	1.6	0.005
ZZ44174		34.3	920	15.0	7.6	0.002	0.10	1.13	3.2	1.8	0.4	70.8	<0.01	0.05	0.8	0.005
ZZ44175		33.8	650	20.4	7.6	<0.001	0.04	0.91	5.0	0.9	0.4	33.3	<0.01	0.04	3.4	0.006
ZZ44176		24.0	700	24.8	7.6	0.003	0.08	0.78	4.0	1.7	0.4	35.9	<0.01	0.04	2.3	0.005
ZZ44177		38.3	710	23.3	8.6	0.001	0.02	1.07	5.8	1.0	0.5	24.6	<0.01	0.03	4.6	0.007
ZZ44178		34.5	670	17.8	8.0	0.001	0.06	1.27	4.0	1.6	0.4	44.8	<0.01	0.04	1.7	0.005
ZZ44179		28.5	660	18.1	12.1	0.003	0.15	0.77	3.8	1.6	0.4	42.3	<0.01	0.03	1.7	0.006
ZZ44180		37.0	700	21.0	10.4	0.001	0.05	0.88	4.7	1.2	0.5	32.6	<0.01	0.04	2.3	0.006
ZZ44181		31.3	700	17.1	10.6	0.001	0.09	0.83	3.4	1.2	0.4	73.9	<0.01	0.04	1.4	0.005
ZZ44182		30.3	730	17.3	8.8	0.001	0.08	1.01	3.5	1.4	0.4	45.1	<0.01	0.03	1.2	<0.005
ZZ44183		25.5	580	29.5	6.3	0.001	0.04	0.56	4.2	1.0	0.4	42.7	<0.01	0.04	2.5	<0.005
ZZ44184		25.1	680	20.5	6.2	<0.001	0.09	0.58	3.4	1.0	0.4	45.7	<0.01	0.03	1.1	<0.005
ZZ44185		28.2	770	19.2	6.8	<0.001	0.05	0.58	3.9	1.4	0.4	28.6	<0.01	0.02	1.6	0.006
ZZ44186		26.9	840	20.5	6.5	<0.001	0.07	0.59	3.0	1.3	0.4	36.2	<0.01	0.03	0.9	0.006
ZZ44187		29.3	570	16.1	8.6	<0.001	0.06	0.63	3.7	0.9	0.4	27.6	<0.01	0.06	0.9	0.005
ZZ44188		36.2	570	22.8	8.7	0.001	0.03	0.75	4.8	1.1	0.6	25.4	<0.01	0.03	3.2	0.006
ZZ44189		26.3	640	18.1	7.8	0.001	0.08	0.61	3.2	0.9	0.5	43.1	<0.01	0.03	1.3	0.005
ZZ44190		31.5	600	21.4	6.8	<0.001	0.04	0.58	4.2	0.9	0.5	35.2	<0.01	0.04	2.0	0.005
ZZ44191		31.1	730	18.6	7.9	0.003	0.08	1.08	3.6	1.7	0.4	49.9	<0.01	0.03	1.7	0.005
ZZ44192		29.5	670	18.7	8.3	0.003	0.08	1.01	3.8	1.4	0.4	46.6	<0.01	0.03	1.9	0.005
ZZ44193		35.8	630	20.3	8.1	0.002	0.06	0.98	3.8	1.9	0.4	41.0	<0.01	0.04	1.8	<0.005
ZZ44194		29.6	670	20.3	7.8	0.004	0.07	0.87	3.8	1.5	0.4	38.9	<0.01	0.03	2.0	0.005
ZZ44195		28.0	700	28.1	7.8	0.004	0.05	1.03	3.2	1.4	0.4	37.5	<0.01	0.03	2.1	0.005
ZZ44196		24.0	570	29.8	7.3	0.005	0.06	1.02	3.3	1.8	0.5	37.1	<0.01	0.04	1.9	<0.005
ZZ44197		31.5	620	21.3	8.4	0.002	0.07	1.01	3.6	1.8	0.4	46.8	<0.01	0.04	1.7	0.005
ZZ44198		20.9	460	29.6	5.8	0.003	0.04	0.86	2.4	1.5	0.4	37.2	<0.01	0.03	1.5	<0.005
ZZ44199		31.0	650	31.5	8.3	0.002	0.07	1.26	3.1	1.8	0.4	44.6	<0.01	0.03	1.3	0.005
ZZ44200		36.6	760	24.5	8.5	0.002	0.05	1.04	4.6	1.4	0.4	40.1	<0.01	0.05	2.8	0.006



ALS Canada Ltd.
 2103 Dollarton Hwy
 North Vancouver BC V7H 0A7
 Phone: +1 (604) 984 0221 Fax: +1 (604) 984 0218
 www.alsglobal.com

To: STRATEGIC METALS LTD.
 C/O ARCHER, CATHRO & ASSOCIATES (1981)
 LIMITED
 1016-510 W HASTINGS ST
 VANCOUVER BC V6B 1L8

Page: 8 - D
 Total # Pages: 8 (A - D)
 Plus Appendix Pages
 Finalized Date: 24-JUL-2015
 Account: MTT

Project: CRAG EAST

CERTIFICATE OF ANALYSIS	WH15099177
-------------------------	------------

Sample Description	Method	ME-MS41	ME-MS41	ME-MS41	ME-MS41	ME-MS41	ME-MS41	ME-MS41	Au-ICP21
	Analyte	TI	U	V	W	Y	Zn	Zr	Au
	Units LOR	ppm	ppm	ppm	ppm	ppm	ppm	ppm	ppm
		0.02	0.05	1	0.05	0.05	2	0.5	0.001
ZZ44168		1.33	1.69	34	0.09	9.11	2200	2.4	0.009
ZZ44169		4.12	2.92	36	<0.05	9.63	1860	2.0	0.003
ZZ44170		2.04	1.44	48	0.07	11.70	1990	2.7	0.001
ZZ44171		0.29	1.00	54	0.08	12.15	299	2.0	0.001
ZZ44172		0.18	1.41	51	0.05	11.40	176	2.0	0.003
ZZ44173		0.25	2.13	48	0.09	11.95	155	2.0	<0.001
ZZ44174		0.21	1.25	56	0.06	11.90	183	1.7	0.002
ZZ44175		0.20	0.76	36	0.06	9.25	128	2.1	<0.001
ZZ44176		0.15	1.58	39	0.08	9.41	138	1.5	<0.001
ZZ44177		0.23	1.10	42	0.09	11.00	163	2.9	<0.001
ZZ44178		0.23	1.14	54	0.07	11.05	174	1.5	0.001
ZZ44179		0.19	1.20	37	0.11	9.20	151	1.5	<0.001
ZZ44180		0.24	0.93	45	0.07	13.00	164	1.7	0.001
ZZ44181		0.19	1.53	38	0.07	10.20	143	1.6	0.008
ZZ44182		0.22	2.00	50	0.06	10.95	163	1.5	<0.001
ZZ44183		0.20	1.16	31	0.05	10.65	120	1.4	<0.001
ZZ44184		0.21	1.55	29	0.05	9.70	141	1.1	0.004
ZZ44185		0.20	1.28	39	0.09	11.35	145	1.3	0.002
ZZ44186		0.41	1.84	36	0.08	11.45	165	1.0	0.001
ZZ44187		3.79	2.38	47	0.06	7.58	177	0.9	<0.001
ZZ44188		0.23	0.98	42	0.08	10.75	144	1.9	<0.001
ZZ44189		0.29	3.63	31	0.08	9.40	134	1.5	0.001
ZZ44190		0.24	1.68	39	0.10	11.85	146	1.4	0.001
ZZ44191		0.61	1.42	46	0.06	11.25	162	1.6	<0.001
ZZ44192		0.24	1.91	45	0.07	10.85	147	1.9	0.004
ZZ44193		0.28	1.45	49	0.08	11.15	141	1.3	0.004
ZZ44194		0.53	1.42	44	0.07	11.15	150	1.6	<0.001
ZZ44195		1.21	1.13	59	0.09	8.88	233	1.5	0.001
ZZ44196		1.33	1.24	56	0.07	8.34	153	1.6	0.001
ZZ44197		1.09	1.36	49	0.08	9.74	154	1.8	<0.001
ZZ44198		1.38	1.19	49	0.23	6.89	123	1.3	0.001
ZZ44199		2.14	1.70	54	0.12	8.62	309	1.6	<0.001
ZZ44200		0.76	1.48	54	0.10	12.30	188	2.0	<0.001

***** See Appendix Page for comments regarding this certificate *****



ALS Canada Ltd.
 2103 Dollarton Hwy
 North Vancouver BC V7H 0A7
 Phone: +1 (604) 984 0221 Fax: +1 (604) 984 0218
 www.alsglobal.com

To: STRATEGIC METALS LTD.
 C/O ARCHER, CATHRO & ASSOCIATES (1981)
 LIMITED
 1016-510 W HASTINGS ST
 VANCOUVER BC V6B 1L8

Page: 1
 Total # Pages: 6 (A - D)
 Plus Appendix Pages
 Finalized Date: 23-JUL-2015
 Account: MTT

CERTIFICATE WH15099181

Project: Crag East

This report is for 195 Soil samples submitted to our lab in Whitehorse, YT, Canada on 7-JUL-2015.

The following have access to data associated with this certificate:

HEATHER BURRELL	JOAN MARIACHER
-----------------	----------------

SAMPLE PREPARATION	
ALS CODE	DESCRIPTION
WEI-21	Received Sample Weight
LOG-22	Sample login - Rcd w/o BarCode
SCR-41	Screen to -180um and save both

ANALYTICAL PROCEDURES	
ALS CODE	DESCRIPTION
ME-MS41	51 anal. aqua regia ICPMS
Au-ICP21	Au 30g FA ICP-AES Finish ICP-AES

To: STRATEGIC METALS LTD.
 ATTN: JOAN MARIACHER
 C/O ARCHER, CATHRO & ASSOCIATES (1981) LIMITED
 1016-510 W HASTINGS ST
 VANCOUVER BC V6B 1L8

This is the Final Report and supersedes any preliminary report with this certificate number. Results apply to samples as submitted. All pages of this report have been checked and approved for release.

***** See Appendix Page for comments regarding this certificate *****

Signature: 
 Colin Ramshaw, Vancouver Laboratory Manager



ALS Canada Ltd.
 2103 Dollarton Hwy
 North Vancouver BC V7H 0A7
 Phone: +1 (604) 984 0221 Fax: +1 (604) 984 0218
 www.alsglobal.com

To: STRATEGIC METALS LTD.
 C/O ARCHER, CATHRO & ASSOCIATES (1981)
 LIMITED
 1016-510 W HASTINGS ST
 VANCOUVER BC V6B 1L8

Page: 2 - A
 Total # Pages: 6 (A - D)
 Plus Appendix Pages
 Finalized Date: 23-JUL-2015
 Account: MTT

Project: Crag East

CERTIFICATE OF ANALYSIS WH15099181

Sample Description	Method	WEI-21	ME-MS41	ME-MS41	ME-MS41	ME-MS41	ME-MS41	ME-MS41	ME-MS41	ME-MS41	ME-MS41	ME-MS41	ME-MS41	ME-MS41	ME-MS41	ME-MS41
	Analyte	Recvd Wt.	Ag	Al	As	Au	B	Ba	Be	Bi	Ca	Cd	Ce	Co	Cr	Cs
Units		kg	ppm	%	ppm	ppm	ppm	ppm	ppm	ppm	%	ppm	ppm	ppm	ppm	ppm
LOR		0.02	0.01	0.01	0.1	0.2	10	10	0.05	0.01	0.01	0.01	0.02	0.1	1	0.05
ZZ49754		0.35	0.22	0.86	42.9	<0.2	<10	430	0.76	0.21	2.27	0.99	13.85	10.3	17	0.75
ZZ49755		0.43	0.24	0.86	105.0	<0.2	<10	360	0.75	0.22	1.88	0.99	14.40	9.5	18	0.94
ZZ49756		0.48	0.25	0.92	161.5	<0.2	<10	350	0.82	0.23	1.89	0.89	15.15	10.5	18	0.89
ZZ49757		0.49	0.26	1.15	105.0	<0.2	<10	330	1.04	0.29	1.66	1.05	16.95	12.4	23	1.46
ZZ49758		0.24	0.12	0.93	41.4	<0.2	<10	380	0.77	0.24	1.33	0.43	14.60	10.4	18	0.64
ZZ49759		0.40	0.17	1.23	56.7	<0.2	<10	310	1.03	0.28	3.16	0.65	17.00	12.7	22	0.92
ZZ49760		0.41	0.11	1.27	21.5	<0.2	<10	260	0.85	0.28	0.41	0.47	22.3	11.6	24	0.61
ZZ49761		0.33	0.18	0.81	23.0	<0.2	<10	270	1.05	0.28	1.20	0.47	24.0	10.6	21	1.51
ZZ49762		0.39	0.17	0.75	26.6	<0.2	<10	240	0.92	0.34	0.85	0.47	15.65	12.5	15	2.20
ZZ49763		0.27	0.20	0.79	19.7	<0.2	<10	330	0.83	0.24	1.73	0.84	16.10	10.6	17	0.74
ZZ49764		0.23	0.21	0.74	17.1	<0.2	<10	400	0.67	0.20	2.36	0.83	13.50	10.1	17	1.00
ZZ49765		0.28	0.25	0.99	20.6	<0.2	<10	390	0.89	0.22	1.67	0.79	14.35	9.9	20	1.30
ZZ49766		0.30	0.21	1.06	18.6	<0.2	<10	330	0.85	0.25	1.72	0.53	14.20	9.9	19	1.03
ZZ49767		0.34	0.23	1.20	20.1	<0.2	<10	410	0.95	0.26	1.46	0.72	16.45	10.5	22	0.83
ZZ49768		0.29	0.23	0.64	20.5	<0.2	<10	270	1.03	0.25	2.73	0.62	12.65	16.9	17	1.25
ZZ49769		0.42	0.19	1.34	12.8	<0.2	<10	510	0.64	0.23	1.11	0.52	22.4	9.0	24	0.76
ZZ49770		0.36	0.13	1.17	20.2	<0.2	<10	280	0.80	0.26	0.66	0.29	22.3	12.2	23	0.63
ZZ49771		0.47	0.19	1.07	26.2	<0.2	<10	340	0.94	0.29	1.24	0.66	16.15	14.3	22	0.92
ZZ49772		0.43	0.18	0.91	20.5	<0.2	<10	240	0.74	0.25	1.15	0.66	16.30	10.3	18	0.76
ZZ49773		0.53	0.24	0.98	25.7	<0.2	<10	360	0.79	0.26	1.24	0.97	18.85	13.0	21	1.46
ZZ49774		0.38	0.20	1.01	20.7	<0.2	<10	270	0.80	0.24	2.38	0.67	17.85	10.3	21	0.83
ZZ49775		0.37	0.19	0.92	19.0	<0.2	<10	260	0.79	0.22	1.62	0.70	16.55	9.3	18	0.72
ZZ49776		0.43	0.22	1.02	27.4	<0.2	<10	270	0.77	0.24	1.44	0.92	19.85	11.9	21	0.92
ZZ49777		0.55	0.25	0.97	31.2	<0.2	<10	470	0.84	0.24	1.72	0.78	17.45	11.1	21	1.13
ZZ49778		0.52	0.26	0.89	35.1	<0.2	<10	410	0.70	0.21	2.55	0.95	16.75	10.3	19	0.70
ZZ49779		0.45	0.23	0.95	36.0	<0.2	<10	410	0.92	0.25	1.38	0.78	18.05	12.6	19	0.94
ZZ49780		0.48	0.33	0.96	45.2	<0.2	10	390	0.83	0.23	1.87	0.99	15.20	10.0	20	1.01
ZZ49781		0.46	0.17	0.79	23.5	<0.2	<10	270	0.80	0.25	1.41	0.63	14.05	12.4	16	0.99
ZZ49782		0.39	0.19	0.82	20.8	<0.2	<10	250	0.92	0.28	1.20	0.58	13.55	10.0	16	1.16
ZZ49783		0.37	0.17	0.76	23.1	<0.2	<10	300	0.72	0.22	2.73	0.67	13.90	9.8	15	0.72
ZZ49784		0.32	0.23	0.87	25.0	<0.2	<10	410	0.87	0.21	2.00	0.72	14.40	9.5	17	0.79
ZZ49785		0.67	0.32	0.92	36.4	<0.2	<10	580	0.82	0.23	2.17	1.32	17.75	11.3	19	1.19
ZZ49786		0.41	0.24	0.92	40.6	<0.2	<10	450	0.76	0.21	3.82	0.95	14.15	10.0	17	0.74
ZZ49787		0.69	0.21	1.04	190.5	<0.2	<10	260	0.86	0.24	2.21	0.82	17.70	11.4	19	2.21
ZZ49788		0.48	0.23	1.03	79.0	<0.2	<10	220	0.76	0.23	3.42	1.20	18.85	13.6	20	1.34
ZZ49789		0.45	0.21	1.03	22.8	<0.2	<10	380	0.73	0.24	1.43	0.66	17.00	9.6	20	0.67
ZZ49790		0.41	0.21	0.98	25.5	<0.2	<10	450	0.69	0.21	2.44	0.77	15.90	9.5	19	0.65
ZZ49791		0.46	0.18	1.10	26.2	<0.2	<10	400	0.80	0.24	1.65	0.78	18.15	12.0	21	0.63
ZZ49792		0.42	0.17	1.13	25.1	<0.2	<10	350	0.77	0.23	1.48	0.79	19.40	11.7	22	0.58
ZZ49793		0.38	0.19	1.07	76.1	<0.2	<10	430	0.89	0.22	2.28	1.20	17.70	12.1	20	0.70



ALS Canada Ltd.
 2103 Dollarton Hwy
 North Vancouver BC V7H 0A7
 Phone: +1 (604) 984 0221 Fax: +1 (604) 984 0218
 www.alsglobal.com

To: STRATEGIC METALS LTD.
 C/O ARCHER, CATHRO & ASSOCIATES (1981)
 LIMITED
 1016-510 W HASTINGS ST
 VANCOUVER BC V6B 1L8

Page: 2 - B
 Total # Pages: 6 (A - D)
 Plus Appendix Pages
 Finalized Date: 23-JUL-2015
 Account: MTT

Project: Crag East

CERTIFICATE OF ANALYSIS WH15099181

Sample Description	Method Analyte Units LOR	ME-MS41	ME-MS41	ME-MS41	ME-MS41	ME-MS41	ME-MS41	ME-MS41	ME-MS41	ME-MS41	ME-MS41	ME-MS41	ME-MS41	ME-MS41	ME-MS41	
		Cu	Fe	Ga	Ge	Hf	Hg	In	K	La	Li	Mg	Mn	Mo	Na	Nb
		ppm	%	ppm	ppm	ppm	ppm	ppm	%	ppm	ppm	%	ppm	ppm	%	ppm
		0.2	0.01	0.05	0.05	0.02	0.01	0.005	0.01	0.2	0.1	0.01	5	0.05	0.01	0.05
ZZ49754		29.7	2.57	2.96	<0.05	0.04	0.42	0.026	0.09	6.5	11.7	0.67	735	2.27	0.01	0.46
ZZ49755		26.4	2.66	2.92	<0.05	0.05	2.39	0.028	0.09	6.6	11.9	0.68	365	1.87	0.01	0.48
ZZ49756		29.1	2.73	3.11	<0.05	0.05	0.42	0.033	0.10	7.3	12.9	0.63	469	2.00	0.01	0.46
ZZ49757		38.9	3.58	3.93	<0.05	0.06	0.49	0.034	0.11	8.1	16.6	0.71	820	3.27	0.01	0.53
ZZ49758		23.2	2.81	2.96	<0.05	0.04	0.41	0.031	0.07	6.7	10.6	0.27	439	1.30	0.01	0.47
ZZ49759		28.7	3.33	4.11	<0.05	0.06	0.40	0.034	0.10	8.1	16.8	1.68	655	1.58	0.01	0.55
ZZ49760		23.9	3.61	3.98	<0.05	0.04	0.25	0.038	0.07	9.5	15.9	0.37	557	1.74	0.01	0.61
ZZ49761		34.9	2.94	2.61	<0.05	0.05	0.33	0.041	0.07	11.9	8.1	0.21	364	1.19	0.01	0.43
ZZ49762		32.5	3.41	2.38	<0.05	0.03	0.47	0.036	0.06	7.6	8.6	0.22	579	1.88	0.01	0.39
ZZ49763		26.3	2.83	2.41	<0.05	0.05	0.35	0.034	0.07	7.9	8.6	0.29	614	1.67	0.01	0.43
ZZ49764		21.7	2.38	2.34	<0.05	0.04	0.27	0.028	0.07	5.9	8.1	0.47	571	1.11	0.01	0.34
ZZ49765		31.0	2.71	3.15	<0.05	0.04	0.34	0.031	0.08	8.0	10.8	0.32	464	1.79	0.01	0.47
ZZ49766		31.7	2.76	3.35	<0.05	0.05	0.30	0.036	0.09	7.4	12.4	0.35	395	1.30	0.01	0.50
ZZ49767		31.9	3.14	3.76	<0.05	0.05	0.35	0.036	0.08	10.0	13.3	0.35	616	1.68	0.01	0.52
ZZ49768		45.5	3.89	2.02	<0.05	0.03	0.48	0.048	0.07	5.7	6.1	0.53	869	0.97	0.01	0.33
ZZ49769		16.5	2.64	4.36	<0.05	0.03	0.14	0.029	0.05	10.8	13.1	0.36	386	0.96	0.01	0.89
ZZ49770		20.1	3.31	4.16	<0.05	0.04	0.23	0.036	0.06	10.2	15.5	0.35	501	1.54	0.01	0.68
ZZ49771		40.4	3.50	3.78	<0.05	0.06	0.48	0.040	0.09	7.4	13.3	0.63	435	2.07	0.01	0.49
ZZ49772		28.1	2.99	3.08	<0.05	0.04	0.45	0.035	0.08	7.7	13.0	0.35	462	1.49	0.01	0.52
ZZ49773		36.4	3.45	3.24	<0.05	0.06	0.45	0.036	0.09	8.9	12.9	0.62	456	1.94	0.01	0.51
ZZ49774		26.6	3.27	3.45	<0.05	0.05	0.42	0.031	0.08	8.7	15.5	1.17	260	1.49	0.01	0.56
ZZ49775		25.7	2.81	3.18	<0.05	0.05	0.30	0.031	0.07	8.2	13.3	0.47	402	1.17	0.01	0.54
ZZ49776		30.0	3.39	3.42	<0.05	0.05	0.42	0.036	0.09	9.5	13.7	0.73	555	1.63	0.01	0.52
ZZ49777		35.8	3.20	3.47	<0.05	0.06	0.38	0.037	0.10	8.2	13.9	0.91	425	2.23	0.01	0.51
ZZ49778		31.3	3.08	3.02	<0.05	0.03	0.51	0.033	0.07	8.3	12.0	1.06	507	2.10	0.01	0.47
ZZ49779		34.7	3.26	3.18	<0.05	0.05	0.53	0.033	0.08	9.0	13.7	0.59	467	2.29	0.01	0.49
ZZ49780		39.3	2.82	3.25	<0.05	0.05	0.43	0.034	0.11	7.9	13.6	0.58	277	2.31	0.01	0.46
ZZ49781		28.1	3.34	2.59	<0.05	0.04	0.31	0.033	0.09	6.3	11.2	0.42	471	1.46	0.01	0.42
ZZ49782		32.3	2.93	2.83	<0.05	0.05	0.38	0.033	0.09	6.4	11.4	0.36	265	1.52	0.01	0.44
ZZ49783		23.8	2.76	2.50	<0.05	0.04	0.36	0.031	0.07	6.6	9.6	0.96	580	1.38	0.01	0.39
ZZ49784		27.1	2.56	2.83	<0.05	0.05	0.34	0.027	0.07	6.9	10.3	0.42	545	1.76	0.01	0.41
ZZ49785		34.1	2.94	3.18	<0.05	0.06	0.39	0.034	0.10	8.9	12.2	1.07	460	2.78	0.01	0.43
ZZ49786		27.8	2.91	2.94	<0.05	0.04	0.54	0.030	0.07	7.2	10.6	1.50	698	1.66	0.01	0.42
ZZ49787		27.2	3.79	3.26	<0.05	0.04	0.58	0.034	0.09	9.0	14.8	0.95	548	1.61	0.01	0.51
ZZ49788		27.5	3.41	3.57	<0.05	0.03	0.48	0.033	0.08	10.4	17.0	1.64	819	1.63	0.01	0.59
ZZ49789		29.2	3.09	3.30	<0.05	0.04	0.40	0.037	0.08	9.3	14.6	0.48	505	1.63	0.01	0.54
ZZ49790		30.1	2.97	3.01	<0.05	0.04	0.43	0.031	0.08	8.4	12.8	0.88	540	1.67	0.01	0.54
ZZ49791		32.6	3.31	3.39	<0.05	0.05	0.41	0.036	0.09	8.8	14.4	0.61	672	1.73	0.02	0.63
ZZ49792		26.3	3.22	3.49	<0.05	0.04	0.42	0.032	0.08	9.2	15.1	0.58	610	1.52	0.01	0.61
ZZ49793		29.4	3.09	3.26	<0.05	0.05	0.47	0.033	0.08	8.5	14.2	0.84	560	2.05	0.01	0.59



ALS Canada Ltd.
 2103 Dollarton Hwy
 North Vancouver BC V7H 0A7
 Phone: +1 (604) 984 0221 Fax: +1 (604) 984 0218
 www.alsglobal.com

To: STRATEGIC METALS LTD.
 C/O ARCHER, CATHRO & ASSOCIATES (1981)
 LIMITED
 1016-510 W HASTINGS ST
 VANCOUVER BC V6B 1L8

Page: 2 - C
 Total # Pages: 6 (A - D)
 Plus Appendix Pages
 Finalized Date: 23-JUL-2015
 Account: MTT

Project: Crag East

CERTIFICATE OF ANALYSIS WH15099181

Sample Description	Method Analyte Units LOR	ME-MS41	ME-MS41	ME-MS41	ME-MS41	ME-MS41	ME-MS41	ME-MS41	ME-MS41	ME-MS41	ME-MS41	ME-MS41	ME-MS41	ME-MS41	ME-MS41	
		Ni	P	Pb	Rb	Re	S	Sb	Sc	Se	Sn	Sr	Ta	Te	Th	Ti
		ppm	ppm	ppm	ppm	ppm	%	ppm	ppm	ppm	ppm	ppm	ppm	ppm	ppm	%
		0.2	10	0.2	0.1	0.001	0.01	0.05	0.1	0.2	0.2	0.2	0.01	0.01	0.2	0.005
ZZ49754		32.4	650	20.8	7.2	0.003	0.07	1.00	3.1	2.1	0.4	51.4	0.02	0.04	1.6	0.005
ZZ49755		29.1	680	19.7	7.8	0.004	0.07	0.83	3.6	1.7	0.4	41.4	<0.01	0.04	2.3	0.005
ZZ49756		32.7	690	20.0	8.3	0.003	0.06	0.93	3.9	1.3	0.4	41.4	<0.01	0.04	2.3	0.005
ZZ49757		40.8	710	23.4	9.1	0.002	0.04	0.80	4.9	1.1	0.5	35.7	<0.01	0.05	3.7	0.005
ZZ49758		25.6	380	25.0	5.9	0.001	0.04	0.51	3.7	0.6	0.4	31.0	<0.01	0.03	2.1	<0.005
ZZ49759		37.6	580	23.4	8.0	<0.001	0.02	0.53	4.6	0.6	0.5	32.9	<0.01	0.03	3.4	0.005
ZZ49760		32.6	450	23.9	7.7	<0.001	0.01	0.44	3.9	0.9	0.5	15.1	<0.01	0.04	3.6	0.007
ZZ49761		30.6	880	22.8	6.9	0.001	0.04	0.45	5.5	1.0	0.5	31.6	<0.01	0.04	2.9	0.005
ZZ49762		28.5	630	26.0	7.0	0.001	0.03	0.58	4.8	0.9	0.4	24.1	<0.01	0.04	2.3	0.005
ZZ49763		27.7	770	19.7	5.7	0.001	0.05	0.77	3.6	1.3	0.4	41.2	<0.01	0.05	1.6	0.005
ZZ49764		22.6	690	16.9	6.4	<0.001	0.07	0.61	3.1	1.5	0.4	51.9	<0.01	0.04	0.9	<0.005
ZZ49765		30.7	730	17.8	8.4	0.001	0.07	0.76	3.4	1.1	0.4	40.8	<0.01	0.06	1.0	0.005
ZZ49766		29.4	700	18.3	8.1	0.001	0.07	0.61	4.1	0.9	0.4	42.1	<0.01	0.05	1.7	0.005
ZZ49767		33.0	650	20.9	8.3	<0.001	0.06	0.62	4.0	1.2	0.5	34.3	<0.01	0.04	1.6	<0.005
ZZ49768		33.7	780	15.5	8.0	0.002	0.06	0.71	7.3	1.5	0.4	71.2	<0.01	0.06	1.1	<0.005
ZZ49769		21.2	730	15.8	7.9	0.001	0.06	0.45	2.8	1.5	0.5	30.1	<0.01	0.03	1.5	0.013
ZZ49770		27.6	510	22.0	7.1	<0.001	0.02	0.47	4.3	0.6	0.5	22.3	<0.01	0.05	3.4	0.009
ZZ49771		40.7	580	23.5	8.0	<0.001	0.02	0.62	5.7	1.2	0.5	27.1	<0.01	0.05	3.6	0.005
ZZ49772		29.3	600	24.2	7.1	0.001	0.05	0.58	4.0	1.0	0.4	32.3	<0.01	0.03	2.0	0.007
ZZ49773		38.0	770	22.0	10.2	0.001	0.03	0.65	5.6	1.3	0.4	29.4	<0.01	0.05	3.8	0.008
ZZ49774		29.4	680	21.8	8.9	0.004	0.07	0.44	4.9	3.0	0.4	32.7	<0.01	0.04	3.4	0.006
ZZ49775		26.7	720	18.9	7.7	0.006	0.09	0.54	4.0	2.3	0.4	41.2	<0.01	0.03	2.0	0.006
ZZ49776		34.8	760	22.4	9.7	0.002	0.04	0.55	5.2	1.9	0.4	30.7	<0.01	0.06	3.5	0.006
ZZ49777		37.2	760	19.7	8.1	0.001	0.02	0.75	5.0	1.4	0.4	37.1	<0.01	0.06	3.7	0.008
ZZ49778		32.8	770	22.0	6.5	0.001	0.04	0.90	4.0	1.7	0.4	42.7	<0.01	0.06	1.7	0.006
ZZ49779		35.9	700	24.8	7.6	0.001	0.02	0.83	4.8	1.0	0.4	35.9	<0.01	0.06	2.8	0.007
ZZ49780		35.5	780	18.2	9.4	0.003	0.08	1.12	4.2	2.8	0.4	74.5	<0.01	0.05	1.7	0.006
ZZ49781		28.3	580	20.7	11.1	0.003	0.08	0.56	4.1	1.4	0.4	52.8	<0.01	0.04	2.1	0.005
ZZ49782		31.4	660	20.4	8.5	0.002	0.05	0.62	4.5	0.9	0.4	41.4	<0.01	0.06	2.7	0.005
ZZ49783		27.0	620	21.9	6.8	<0.001	0.06	0.63	3.7	1.1	0.3	42.8	<0.01	0.05	1.3	0.005
ZZ49784		30.6	630	19.3	7.9	0.001	0.08	0.90	3.1	1.6	0.4	44.3	<0.01	0.04	1.2	<0.005
ZZ49785		37.6	750	23.9	8.6	0.001	0.03	0.96	5.0	1.5	0.4	36.6	<0.01	0.05	3.3	0.005
ZZ49786		32.1	860	27.3	8.6	0.001	0.06	0.72	3.4	1.7	0.4	40.0	<0.01	0.04	1.0	<0.005
ZZ49787		36.3	820	23.6	20.4	0.001	0.05	0.50	4.8	1.2	0.4	40.7	<0.01	0.04	2.2	0.006
ZZ49788		36.0	720	21.6	14.6	<0.001	0.04	0.57	4.7	1.0	0.4	40.8	<0.01	0.04	1.9	0.009
ZZ49789		28.6	630	20.5	7.5	<0.001	0.04	0.60	3.9	0.9	0.4	29.0	<0.01	0.04	1.6	0.007
ZZ49790		27.4	690	19.6	6.7	0.001	0.04	0.64	3.7	1.0	0.4	36.7	<0.01	0.04	1.6	0.007
ZZ49791		32.6	620	21.4	6.8	<0.001	0.03	0.60	4.3	1.3	0.4	32.0	<0.01	0.05	2.4	0.007
ZZ49792		30.6	580	20.2	6.9	<0.001	0.03	0.54	3.9	1.1	0.4	30.4	<0.01	0.05	2.1	0.007
ZZ49793		32.1	730	22.2	7.9	0.004	0.08	0.70	4.4	1.7	0.4	35.6	<0.01	0.05	2.4	0.005



ALS Canada Ltd.
 2103 Dollarton Hwy
 North Vancouver BC V7H 0A7
 Phone: +1 (604) 984 0221 Fax: +1 (604) 984 0218
 www.alsglobal.com

To: STRATEGIC METALS LTD.
 C/O ARCHER, CATHRO & ASSOCIATES (1981)
 LIMITED
 1016-510 W HASTINGS ST
 VANCOUVER BC V6B 1L8

Page: 2 - D
 Total # Pages: 6 (A - D)
 Plus Appendix Pages
 Finalized Date: 23-JUL-2015
 Account: MTT

Project: Crag East

CERTIFICATE OF ANALYSIS WH15099181

Sample Description	Method Analyte Units LOR	ME-MS41	ME-MS41	ME-MS41	ME-MS41	ME-MS41	ME-MS41	ME-MS41	Au-ICP21
		Tl	U	V	W	Y	Zn	Zr	Au
		ppm	ppm	ppm	ppm	ppm	ppm	ppm	ppm
		0.02	0.05	1	0.05	0.05	2	0.5	0.001
ZZ49754		0.32	1.75	44	0.08	9.38	147	1.6	0.001
ZZ49755		0.32	1.09	37	0.06	9.26	152	1.8	0.001
ZZ49756		0.31	1.15	39	0.07	11.10	147	1.8	0.002
ZZ49757		2.80	1.36	42	0.07	11.15	178	2.4	0.004
ZZ49758		0.37	2.51	33	0.06	9.36	148	1.4	0.002
ZZ49759		0.37	1.04	34	0.06	11.20	188	2.2	0.001
ZZ49760		0.21	0.98	42	0.07	8.23	132	1.3	0.001
ZZ49761		0.19	2.99	28	0.12	16.00	131	1.8	0.002
ZZ49762		0.48	1.56	30	0.12	9.46	135	1.1	0.003
ZZ49763		0.16	2.23	38	0.09	10.80	132	1.7	0.001
ZZ49764		0.18	3.95	33	<0.05	9.88	120	1.2	0.002
ZZ49765		0.19	1.60	40	0.07	12.30	148	1.3	<0.001
ZZ49766		0.18	1.77	33	0.07	10.75	129	1.6	0.002
ZZ49767		0.18	1.45	38	0.08	14.65	132	1.5	0.002
ZZ49768		0.15	0.97	33	<0.05	14.55	100	1.0	0.002
ZZ49769		0.11	3.19	44	0.18	6.81	70	1.1	0.002
ZZ49770		0.14	1.13	38	0.10	8.55	108	1.5	0.001
ZZ49771		0.26	1.22	37	0.05	11.65	145	2.2	0.002
ZZ49772		0.20	1.94	32	0.08	9.02	132	1.3	0.001
ZZ49773		0.29	1.12	41	0.07	11.80	167	2.0	0.002
ZZ49774		0.19	1.70	36	0.06	11.40	139	2.0	0.002
ZZ49775		0.15	1.54	35	0.07	10.95	129	1.6	0.001
ZZ49776		0.19	1.30	44	0.06	12.45	156	1.9	0.001
ZZ49777		0.33	1.00	43	0.07	11.70	161	2.3	0.002
ZZ49778		0.70	1.36	42	0.08	12.45	185	1.3	0.001
ZZ49779		0.71	1.45	42	0.11	12.70	177	1.7	0.002
ZZ49780		0.24	1.49	46	0.08	12.40	162	1.9	0.002
ZZ49781		0.22	0.96	29	0.05	9.47	133	1.5	0.001
ZZ49782		0.29	1.07	31	0.07	10.10	141	1.8	0.001
ZZ49783		0.22	1.58	30	0.05	11.25	135	1.3	0.002
ZZ49784		0.24	2.31	40	0.05	11.20	139	1.5	0.001
ZZ49785		0.31	1.09	50	0.06	13.20	199	2.4	0.002
ZZ49786		0.45	2.08	38	0.07	11.45	196	1.3	0.001
ZZ49787		2.63	1.19	40	0.06	13.20	237	1.3	0.002
ZZ49788		3.35	1.34	39	0.09	14.40	198	1.1	0.001
ZZ49789		0.38	1.00	38	0.10	12.10	141	1.1	0.002
ZZ49790		0.21	1.22	37	0.15	12.20	152	1.2	0.003
ZZ49791		0.20	0.90	39	0.09	12.10	145	1.4	0.001
ZZ49792		0.18	1.03	38	0.08	11.75	148	1.3	0.002
ZZ49793		0.83	2.14	43	0.06	12.55	184	1.7	0.001



ALS Canada Ltd.
 2103 Dollarton Hwy
 North Vancouver BC V7H 0A7
 Phone: +1 (604) 984 0221 Fax: +1 (604) 984 0218
 www.alsglobal.com

To: STRATEGIC METALS LTD.
 C/O ARCHER, CATHRO & ASSOCIATES (1981)
 LIMITED
 1016-510 W HASTINGS ST
 VANCOUVER BC V6B 1L8

Page: 3 - A
 Total # Pages: 6 (A - D)
 Plus Appendix Pages
 Finalized Date: 23-JUL-2015
 Account: MTT

Project: Crag East

CERTIFICATE OF ANALYSIS WH15099181

Sample Description	Method	WEI-21	ME-MS41	ME-MS41	ME-MS41	ME-MS41	ME-MS41	ME-MS41	ME-MS41	ME-MS41	ME-MS41	ME-MS41	ME-MS41	ME-MS41	ME-MS41	ME-MS41
	Analyte	Recvd Wt.	Ag	Al	As	Au	B	Ba	Be	Bi	Ca	Cd	Ce	Co	Cr	Cs
Units		kg	ppm	%	ppm	ppm	ppm	ppm	ppm	ppm	%	ppm	ppm	ppm	ppm	ppm
LOR		0.02	0.01	0.01	0.1	0.2	10	10	0.05	0.01	0.01	0.01	0.02	0.1	1	0.05
ZZ49794		0.51	0.24	0.86	103.5	<0.2	<10	450	0.74	0.21	2.66	1.02	14.85	9.8	18	0.92
ZZ49795		0.48	0.23	1.08	49.2	<0.2	<10	440	0.79	0.25	0.48	0.83	17.95	10.7	23	0.95
ZZ49796		0.38	0.28	0.98	48.7	<0.2	<10	420	0.78	0.23	0.93	0.93	15.45	10.2	20	0.93
ZZ49797		0.49	0.27	1.09	35.4	<0.2	<10	300	0.82	0.22	1.88	0.69	18.25	9.2	23	0.94
ZZ49798		0.44	0.12	1.23	18.3	<0.2	<10	450	0.72	0.25	0.97	0.36	18.85	12.0	24	0.61
ZZ49799		0.34	0.21	0.99	24.8	<0.2	<10	410	0.83	0.24	2.03	0.73	18.50	11.9	21	0.81
ZZ49800		0.38	0.17	0.90	20.2	<0.2	<10	400	0.72	0.22	2.05	0.52	15.25	9.2	18	0.58
ZZ49801		0.38	0.22	1.39	14.5	<0.2	<10	390	0.78	0.23	0.87	0.52	26.9	10.8	27	0.57
ZZ49802		0.61	0.27	1.09	25.1	<0.2	<10	320	0.84	0.27	1.72	0.97	20.3	14.8	23	1.01
ZZ49803		0.49	0.19	1.07	11.9	<0.2	<10	410	0.76	0.22	2.13	1.03	19.00	9.5	22	0.61
ZZ49804		0.52	0.20	1.24	23.5	<0.2	<10	340	0.95	0.29	1.30	0.57	22.8	16.1	25	0.89
ZZ49805		0.51	0.26	1.07	28.4	<0.2	<10	340	0.86	0.26	1.60	0.78	23.8	13.2	22	0.72
ZZ49806		0.56	0.21	1.05	37.0	<0.2	<10	290	0.76	0.23	2.25	0.73	20.5	12.1	21	0.78
ZZ49807		0.34	0.20	0.89	34.0	<0.2	<10	300	0.72	0.21	2.11	0.62	13.15	10.7	18	0.80
ZZ49808		0.56	0.25	0.94	31.8	<0.2	<10	540	0.75	0.21	1.95	0.76	15.10	11.0	20	0.78
ZZ49809		0.44	0.22	1.05	24.4	<0.2	<10	530	0.86	0.23	1.72	0.68	17.30	11.5	21	0.74
ZZ49810		0.70	0.26	0.94	33.5	<0.2	<10	390	0.68	0.19	4.06	0.77	15.95	9.3	19	0.88
ZZ49811		0.48	0.20	0.91	24.8	<0.2	<10	300	0.71	0.21	2.32	0.66	13.50	9.6	18	0.91
ZZ49812		0.42	0.17	0.93	22.5	<0.2	<10	300	0.74	0.22	1.92	0.54	14.20	10.0	18	1.03
ZZ49813		0.42	0.20	0.94	21.0	<0.2	<10	340	0.79	0.25	1.81	0.63	14.90	10.6	18	0.80
ZZ49814		0.59	0.28	1.13	33.1	<0.2	<10	360	0.89	0.23	2.06	1.13	16.90	12.3	23	1.08
ZZ49815		0.47	0.25	1.06	25.7	<0.2	<10	360	0.79	0.23	1.87	0.87	15.75	9.7	21	0.79
ZZ49816		0.41	0.22	0.98	29.4	<0.2	<10	410	0.79	0.20	2.08	0.90	16.85	9.4	19	0.69
ZZ49817		0.42	0.25	0.97	43.5	<0.2	<10	460	0.77	0.20	2.48	1.07	16.00	9.5	19	0.74
ZZ49818		0.60	0.18	1.05	26.5	<0.2	<10	290	0.73	0.22	1.73	0.76	19.05	10.5	21	0.65
ZZ49819		0.53	0.23	1.35	26.7	<0.2	<10	370	0.95	0.27	0.63	0.61	20.7	13.2	29	1.28
ZZ49820		0.35	0.24	1.37	22.4	<0.2	<10	580	0.91	0.24	1.03	0.91	21.1	11.9	25	0.72
ZZ49821		0.36	0.27	1.17	294	<0.2	<10	420	0.93	0.26	0.72	0.63	18.90	12.6	24	0.97
ZZ49822		0.40	0.22	0.93	72.3	<0.2	<10	520	0.83	0.23	1.39	1.07	17.55	10.1	19	1.00
ZZ49823		0.41	0.30	1.10	98.4	<0.2	<10	410	0.95	0.26	0.95	1.33	16.90	10.9	22	0.96
ZZ49824		0.39	0.31	2.62	27.4	<0.2	<10	200	0.82	0.28	0.07	0.25	18.85	13.6	36	1.58
ZZ49825		0.52	0.13	1.12	29.6	<0.2	<10	320	1.11	0.41	0.43	0.27	17.55	24.6	21	4.79
ZZ49826		0.40	0.17	0.69	14.3	<0.2	<10	240	0.89	0.32	1.23	0.31	20.8	9.9	12	3.67
ZZ49827		0.42	0.09	1.74	35.2	<0.2	<10	250	0.83	0.26	0.20	0.48	31.8	19.1	27	0.98
ZZ49828		0.51	0.27	1.26	318	<0.2	<10	300	0.82	0.25	2.63	0.79	15.40	10.3	22	1.21
ZZ49829		0.55	0.29	1.45	96.1	<0.2	<10	390	0.93	0.27	1.11	0.60	19.45	12.2	24	1.12
ZZ49830		0.44	0.22	1.09	57.3	<0.2	<10	360	0.79	0.24	1.42	0.65	16.80	11.2	17	2.26
ZZ49831		0.32	0.26	1.46	21.9	<0.2	<10	390	0.89	0.25	1.16	0.64	16.35	13.4	23	1.31
ZZ49832		0.49	0.34	1.65	21.6	<0.2	<10	380	0.88	0.29	1.02	0.52	26.0	16.5	26	1.56
ZZ49833		0.44	0.30	1.53	18.9	<0.2	<10	420	0.76	0.25	0.95	0.61	23.5	14.9	24	1.00



ALS Canada Ltd.
 2103 Dollarton Hwy
 North Vancouver BC V7H 0A7
 Phone: +1 (604) 984 0221 Fax: +1 (604) 984 0218
 www.alsglobal.com

To: STRATEGIC METALS LTD.
 C/O ARCHER, CATHRO & ASSOCIATES (1981)
 LIMITED
 1016-510 W HASTINGS ST
 VANCOUVER BC V6B 1L8

Page: 3 - B
 Total # Pages: 6 (A - D)
 Plus Appendix Pages
 Finalized Date: 23-JUL-2015
 Account: MTT

Project: Crag East

CERTIFICATE OF ANALYSIS WH15099181

Sample Description	Method	ME-MS41	ME-MS41	ME-MS41	ME-MS41	ME-MS41	ME-MS41	ME-MS41	ME-MS41	ME-MS41	ME-MS41	ME-MS41	ME-MS41	ME-MS41	ME-MS41	
	Analyte	Cu	Fe	Ga	Ge	Hf	Hg	In	K	La	Li	Mg	Mn	Mo	Na	Nb
Units		ppm	%	ppm	ppm	ppm	ppm	ppm	%	ppm	ppm	%	ppm	ppm	%	ppm
LOR		0.2	0.01	0.05	0.05	0.02	0.01	0.005	0.01	0.2	0.1	0.01	5	0.05	0.01	0.05
ZZ49794		27.6	2.86	2.79	<0.05	0.05	0.41	0.029	0.09	7.1	12.5	1.01	478	2.21	0.01	0.51
ZZ49795		32.5	3.23	3.48	<0.05	0.06	0.53	0.035	0.09	9.1	13.5	0.30	452	2.51	0.01	0.58
ZZ49796		29.1	3.12	3.16	<0.05	0.07	0.67	0.030	0.09	7.3	13.2	0.29	552	2.69	0.01	0.56
ZZ49797		29.3	2.73	3.32	<0.05	0.06	0.65	0.033	0.09	9.1	15.0	0.75	337	2.05	0.01	0.59
ZZ49798		20.1	3.30	4.06	<0.05	0.03	0.18	0.035	0.06	7.1	14.5	0.37	604	1.32	0.01	0.68
ZZ49799		30.6	3.29	3.20	<0.05	0.04	0.63	0.034	0.08	8.2	12.1	0.98	579	1.82	0.01	0.53
ZZ49800		27.5	2.88	2.84	<0.05	0.05	0.43	0.032	0.07	7.2	10.1	0.56	456	1.51	0.01	0.50
ZZ49801		22.6	3.02	4.29	<0.05	0.05	0.19	0.030	0.07	12.9	20.2	0.45	465	1.10	0.01	0.95
ZZ49802		37.1	3.61	3.49	<0.05	0.05	0.38	0.042	0.10	9.0	15.2	0.71	884	2.16	0.01	0.52
ZZ49803		30.7	2.26	3.21	<0.05	0.07	0.34	0.037	0.08	8.7	16.2	0.74	167	0.83	0.01	0.57
ZZ49804		32.1	3.90	4.01	<0.05	0.05	0.23	0.039	0.10	11.2	19.1	0.80	778	1.66	0.02	0.59
ZZ49805		32.0	3.55	3.44	<0.05	0.04	0.42	0.037	0.08	12.6	16.0	0.69	755	1.78	0.01	0.59
ZZ49806		26.5	3.24	3.24	<0.05	0.05	0.34	0.037	0.09	10.1	13.4	1.06	772	1.31	0.01	0.54
ZZ49807		27.4	2.85	2.68	<0.05	0.05	0.45	0.035	0.08	6.2	11.0	0.48	554	1.18	0.01	0.48
ZZ49808		33.6	3.07	2.90	<0.05	0.04	0.45	0.031	0.09	7.7	12.7	0.75	445	1.92	0.01	0.45
ZZ49809		32.0	3.14	3.06	<0.05	0.05	0.37	0.033	0.09	8.6	12.9	0.42	890	1.56	0.01	0.46
ZZ49810		27.8	2.93	2.86	<0.05	0.04	0.35	0.030	0.10	8.1	13.0	2.23	406	1.78	0.02	0.48
ZZ49811		26.4	2.83	2.75	<0.05	0.05	0.30	0.032	0.09	6.8	11.6	0.74	460	1.36	0.02	0.50
ZZ49812		29.4	2.98	2.80	<0.05	0.05	0.34	0.032	0.09	6.9	11.5	0.72	433	1.34	0.02	0.49
ZZ49813		31.7	3.02	2.85	<0.05	0.04	0.37	0.034	0.08	7.4	12.0	0.39	514	1.26	0.01	0.50
ZZ49814		33.0	3.29	3.54	<0.05	0.05	0.32	0.033	0.11	8.4	16.5	1.08	593	2.32	0.02	0.51
ZZ49815		30.6	2.91	3.19	<0.05	0.04	0.42	0.035	0.10	8.4	13.1	0.63	381	1.63	0.01	0.52
ZZ49816		27.2	2.76	2.93	<0.05	0.05	0.38	0.032	0.08	8.1	11.2	0.66	561	1.59	0.01	0.51
ZZ49817		27.0	2.82	2.89	<0.05	0.04	0.49	0.030	0.08	7.9	11.2	0.61	625	1.75	0.01	0.49
ZZ49818		27.9	3.01	3.27	<0.05	0.05	0.34	0.031	0.08	9.4	17.6	0.54	400	1.29	0.01	0.71
ZZ49819		40.5	3.65	4.19	<0.05	0.09	0.35	0.039	0.13	9.7	18.9	0.40	338	2.14	0.02	0.71
ZZ49820		32.0	3.15	4.11	<0.05	0.06	0.38	0.034	0.09	9.8	17.8	0.37	381	1.55	0.01	0.70
ZZ49821		35.0	3.92	3.72	<0.05	0.06	0.58	0.038	0.10	9.8	15.5	0.32	733	2.26	0.02	0.60
ZZ49822		31.6	2.67	2.91	<0.05	0.06	0.46	0.030	0.09	8.5	13.2	0.54	216	1.75	0.02	0.60
ZZ49823		37.1	2.80	3.39	<0.05	0.06	0.51	0.034	0.10	8.3	13.8	0.31	363	1.82	0.01	0.54
ZZ49824		22.3	4.47	5.96	<0.05	0.10	0.43	0.051	0.08	8.1	30.8	0.44	335	1.88	0.01	1.00
ZZ49825		35.8	4.12	3.33	<0.05	0.03	1.17	0.056	0.07	7.8	13.8	0.24	592	1.43	0.01	0.67
ZZ49826		25.9	2.79	2.07	<0.05	0.06	2.53	0.039	0.05	8.1	7.5	0.17	618	1.09	0.02	0.30
ZZ49827		50.5	3.79	5.35	0.05	0.07	0.28	0.033	0.07	14.1	24.3	0.67	675	1.82	0.01	0.33
ZZ49828		44.4	4.26	4.30	0.05	0.12	15.05	0.037	0.08	7.7	12.7	1.12	557	1.07	0.02	0.24
ZZ49829		45.5	3.35	4.47	<0.05	0.10	6.37	0.033	0.09	9.3	17.3	0.57	409	1.23	0.02	0.35
ZZ49830		29.2	4.31	3.42	<0.05	0.09	3.45	0.030	0.08	7.6	12.5	0.47	452	1.10	0.01	0.32
ZZ49831		45.5	4.26	4.48	<0.05	0.11	0.71	0.030	0.10	8.3	18.2	0.56	493	1.40	0.02	0.31
ZZ49832		68.2	3.84	5.21	0.05	0.15	0.19	0.034	0.12	12.0	26.8	0.81	620	1.75	0.02	0.22
ZZ49833		52.0	3.44	4.76	0.05	0.11	0.24	0.030	0.11	11.0	24.4	0.64	724	1.59	0.01	0.28



ALS Canada Ltd.
 2103 Dollarton Hwy
 North Vancouver BC V7H 0A7
 Phone: +1 (604) 984 0221 Fax: +1 (604) 984 0218
 www.alsglobal.com

To: STRATEGIC METALS LTD.
 C/O ARCHER, CATHRO & ASSOCIATES (1981)
 LIMITED
 1016-510 W HASTINGS ST
 VANCOUVER BC V6B 1L8

Page: 3 - C
 Total # Pages: 6 (A - D)
 Plus Appendix Pages
 Finalized Date: 23-JUL-2015
 Account: MTT

Project: Crag East

CERTIFICATE OF ANALYSIS WH15099181

Sample Description	Method Analyte Units LOR	ME-MS41	ME-MS41	ME-MS41	ME-MS41	ME-MS41	ME-MS41	ME-MS41	ME-MS41	ME-MS41	ME-MS41	ME-MS41	ME-MS41	ME-MS41	ME-MS41	
		Ni	P	Pb	Rb	Re	S	Sb	Sc	Se	Sn	Sr	Ta	Te	Th	Ti
		ppm	ppm	ppm	ppm	ppm	%	ppm	ppm	ppm	ppm	ppm	ppm	ppm	ppm	%
		0.2	10	0.2	0.1	0.001	0.01	0.05	0.1	0.2	0.2	0.2	0.01	0.01	0.2	0.005
ZZ49794		30.7	780	20.0	7.3	0.004	0.06	0.86	3.8	2.0	0.4	48.7	0.01	0.05	2.6	0.006
ZZ49795		36.0	720	23.6	8.0	0.001	0.02	0.86	4.6	1.6	0.5	22.6	<0.01	0.05	3.2	0.006
ZZ49796		33.4	800	24.3	8.3	0.004	0.05	0.84	4.2	1.6	0.4	34.7	0.01	0.06	2.9	0.005
ZZ49797		29.5	700	21.7	8.6	0.003	0.08	0.78	4.7	1.4	0.4	36.9	<0.01	0.04	2.8	0.005
ZZ49798		24.1	470	23.1	8.1	<0.001	0.03	0.47	3.1	0.9	0.5	23.7	<0.01	0.03	1.7	0.010
ZZ49799		34.1	730	31.8	6.6	<0.001	0.02	0.58	4.8	1.2	0.4	30.9	<0.01	0.04	2.7	0.007
ZZ49800		28.1	730	24.8	6.3	0.001	0.05	0.63	3.8	1.2	0.4	38.3	<0.01	0.04	1.8	0.006
ZZ49801		26.2	680	17.1	7.7	0.001	0.04	0.46	4.3	0.9	0.5	27.2	<0.01	0.05	2.4	0.018
ZZ49802		37.0	820	26.2	9.3	0.001	0.05	0.75	4.8	1.6	0.5	37.0	<0.01	0.06	2.1	0.006
ZZ49803		28.4	800	20.3	7.7	0.004	0.15	0.52	4.9	3.3	0.4	42.6	<0.01	0.04	2.3	0.007
ZZ49804		36.6	670	28.9	8.7	<0.001	0.03	0.55	5.4	1.3	0.5	31.5	<0.01	0.04	3.3	0.009
ZZ49805		32.4	920	28.3	7.3	0.001	0.05	0.76	4.8	1.9	0.4	37.6	<0.01	0.05	2.0	0.009
ZZ49806		30.4	880	21.9	9.2	0.002	0.05	0.53	4.7	1.5	0.4	38.4	0.01	0.04	2.2	0.008
ZZ49807		29.2	720	17.6	9.3	0.004	0.10	0.65	3.9	2.1	0.4	54.6	<0.01	0.05	1.5	0.005
ZZ49808		32.8	730	19.2	7.1	0.002	0.05	0.73	4.4	1.9	0.4	43.5	<0.01	0.05	1.9	0.006
ZZ49809		30.6	780	19.9	8.4	0.001	0.06	0.70	3.8	1.7	0.4	41.2	<0.01	0.05	1.3	0.006
ZZ49810		29.6	800	16.7	7.8	0.001	0.03	0.66	4.6	1.2	0.4	47.9	<0.01	0.04	2.4	0.007
ZZ49811		26.8	710	16.7	10.9	0.001	0.08	0.68	3.6	1.3	0.4	48.7	<0.01	0.04	1.4	0.006
ZZ49812		28.8	690	18.5	9.3	0.001	0.06	0.58	4.0	0.9	0.4	30.9	<0.01	0.04	2.0	0.005
ZZ49813		28.8	690	21.1	7.9	0.001	0.07	0.61	4.0	1.3	0.4	42.3	<0.01	0.04	1.5	0.005
ZZ49814		38.3	780	20.0	8.7	0.001	0.03	0.74	5.5	1.3	0.5	35.3	<0.01	0.04	3.2	0.006
ZZ49815		31.6	720	20.2	9.3	0.001	0.05	0.73	4.3	1.5	0.5	36.8	<0.01	0.05	1.8	0.005
ZZ49816		30.2	630	20.6	8.4	<0.001	0.04	0.73	3.6	1.2	0.4	36.8	<0.01	0.05	1.7	0.005
ZZ49817		30.0	780	21.2	8.9	0.001	0.07	0.80	3.2	1.6	0.4	46.4	<0.01	0.04	1.1	0.005
ZZ49818		28.1	760	20.8	9.3	<0.001	0.05	0.59	3.9	1.1	0.4	31.7	<0.01	0.04	1.9	0.010
ZZ49819		39.2	730	21.2	10.2	<0.001	0.03	0.67	5.7	1.3	0.5	25.9	<0.01	0.07	4.3	0.009
ZZ49820		33.7	790	20.9	8.8	0.001	0.05	0.59	4.8	1.6	0.5	30.9	<0.01	0.05	2.9	0.006
ZZ49821		33.5	810	23.8	9.6	0.003	0.04	0.78	5.5	2.4	0.5	29.7	<0.01	0.05	3.8	0.005
ZZ49822		32.4	770	23.3	8.4	0.003	0.06	0.84	4.6	1.8	0.4	31.8	<0.01	0.05	3.1	0.006
ZZ49823		37.4	830	23.0	9.5	0.003	0.05	0.86	4.9	2.1	0.5	31.7	<0.01	0.05	2.8	<0.005
ZZ49824		37.1	390	40.2	18.2	<0.001	0.01	0.97	4.1	1.0	0.7	9.5	<0.01	0.06	4.2	0.005
ZZ49825		41.4	460	22.9	9.7	<0.001	0.02	3.79	7.5	0.6	0.5	26.8	0.01	0.07	3.5	0.008
ZZ49826		28.5	700	26.3	5.8	0.001	0.05	0.79	4.1	0.9	0.6	42.2	<0.01	0.02	1.9	<0.005
ZZ49827		36.9	490	22.6	7.1	0.001	0.01	0.73	5.0	1.2	0.4	18.5	<0.01	0.06	4.2	0.006
ZZ49828		26.5	1370	272	6.7	0.001	0.10	55.5	4.3	1.2	0.6	102.5	<0.01	0.09	2.1	<0.005
ZZ49829		31.2	750	132.5	7.7	0.001	0.05	14.60	5.0	1.6	0.5	35.4	<0.01	0.08	2.4	0.005
ZZ49830		23.7	580	49.1	7.7	0.001	0.05	9.27	4.3	0.9	0.4	37.8	<0.01	0.05	2.2	<0.005
ZZ49831		32.8	560	20.0	8.2	<0.001	0.05	2.48	4.8	1.3	0.5	33.4	<0.01	0.05	2.4	<0.005
ZZ49832		40.1	590	23.3	8.1	0.002	0.02	0.89	6.4	1.5	0.4	40.7	<0.01	0.08	4.8	0.005
ZZ49833		35.4	650	17.6	7.1	0.001	0.03	0.90	5.5	1.5	0.4	37.9	<0.01	0.06	3.0	0.005



ALS Canada Ltd.
 2103 Dollarton Hwy
 North Vancouver BC V7H 0A7
 Phone: +1 (604) 984 0221 Fax: +1 (604) 984 0218
 www.alsglobal.com

To: STRATEGIC METALS LTD.
 C/O ARCHER, CATHRO & ASSOCIATES (1981)
 LIMITED
 1016-510 W HASTINGS ST
 VANCOUVER BC V6B 1L8

Page: 3 - D
 Total # Pages: 6 (A - D)
 Plus Appendix Pages
 Finalized Date: 23-JUL-2015
 Account: MTT

Project: Crag East

CERTIFICATE OF ANALYSIS WH15099181

Sample Description	Method Analyte Units LOR	ME-MS41	ME-MS41	ME-MS41	ME-MS41	ME-MS41	ME-MS41	ME-MS41	Au-ICP21
		Tl	U	V	W	Y	Zn	Zr	Au
		ppm	ppm	ppm	ppm	ppm	ppm	ppm	ppm
		0.02	0.05	1	0.05	0.05	2	0.5	0.001
ZZ49794		0.38	1.32	44	0.08	10.90	167	1.9	0.002
ZZ49795		0.39	1.26	55	0.08	11.90	176	2.0	0.002
ZZ49796		0.49	1.78	53	0.13	10.60	181	2.2	0.001
ZZ49797		0.51	1.25	50	0.08	12.60	181	2.0	0.002
ZZ49798		0.12	1.09	39	0.08	5.12	106	1.0	0.001
ZZ49799		0.21	0.90	38	0.07	11.05	155	1.3	0.001
ZZ49800		0.18	1.28	32	0.06	9.99	136	1.4	0.001
ZZ49801		0.11	1.30	43	0.25	11.05	122	1.4	0.002
ZZ49802		0.25	1.52	42	0.07	12.95	180	1.4	0.002
ZZ49803		0.15	2.71	37	0.05	12.35	164	2.2	0.002
ZZ49804		0.22	1.06	41	0.07	14.30	151	1.4	0.001
ZZ49805		0.29	1.89	43	0.09	16.80	167	1.3	0.002
ZZ49806		0.26	1.18	40	0.08	13.90	172	1.4	0.003
ZZ49807		0.21	1.48	34	0.05	9.81	151	1.6	0.002
ZZ49808		0.30	1.14	41	0.08	12.50	162	1.5	0.002
ZZ49809		0.28	1.62	39	0.07	13.40	156	1.2	0.001
ZZ49810		0.27	1.11	42	0.07	12.60	167	1.5	0.002
ZZ49811		0.23	1.14	35	0.10	10.40	159	1.5	0.002
ZZ49812		0.28	1.19	35	0.06	10.25	150	1.5	0.001
ZZ49813		0.23	1.75	35	0.07	11.60	151	1.3	<0.001
ZZ49814		0.24	0.98	49	0.06	12.90	186	2.0	<0.001
ZZ49815		0.27	1.31	44	0.07	12.80	173	1.5	0.002
ZZ49816		0.23	1.33	47	0.08	11.45	156	1.4	0.001
ZZ49817		0.44	1.68	45	0.06	12.40	191	1.3	0.002
ZZ49818		0.41	1.20	40	0.09	12.30	146	1.3	<0.001
ZZ49819		0.19	0.98	44	0.08	11.60	163	3.4	0.001
ZZ49820		0.17	2.08	49	0.08	12.05	164	1.8	0.001
ZZ49821		0.69	1.54	54	0.08	13.80	171	2.3	<0.001
ZZ49822		0.78	1.23	43	0.06	11.80	169	2.3	<0.001
ZZ49823		0.60	1.57	49	0.07	13.00	189	2.0	0.001
ZZ49824		0.27	0.73	61	0.11	3.63	127	3.4	0.001
ZZ49825		0.18	0.99	38	0.09	10.00	258	1.1	<0.001
ZZ49826		0.23	1.00	19	0.05	11.75	90	1.1	<0.001
ZZ49827		0.19	0.68	52	0.06	9.01	120	2.0	0.001
ZZ49828		4.97	4.08	34	0.08	14.60	371	3.8	0.004
ZZ49829		0.83	2.19	42	0.08	12.30	182	2.6	0.002
ZZ49830		0.54	2.51	30	0.06	9.31	247	2.0	0.002
ZZ49831		0.23	2.47	37	0.05	12.00	278	3.0	0.005
ZZ49832		0.19	0.67	45	<0.05	12.30	121	5.7	0.001
ZZ49833		0.14	1.12	43	<0.05	11.30	109	3.2	0.003



ALS Canada Ltd.
 2103 Dollarton Hwy
 North Vancouver BC V7H 0A7
 Phone: +1 (604) 984 0221 Fax: +1 (604) 984 0218
 www.alsglobal.com

To: STRATEGIC METALS LTD.
 C/O ARCHER, CATHRO & ASSOCIATES (1981)
 LIMITED
 1016-510 W HASTINGS ST
 VANCOUVER BC V6B 1L8

Page: 4 - A
 Total # Pages: 6 (A - D)
 Plus Appendix Pages
 Finalized Date: 23-JUL-2015
 Account: MTT

Project: Crag East

CERTIFICATE OF ANALYSIS WH15099181

Sample Description	Method Analyte Units LOR	WEI-21 Recvd Wt. kg	ME-MS41 Ag ppm	ME-MS41 Al %	ME-MS41 As ppm	ME-MS41 Au ppm	ME-MS41 B ppm	ME-MS41 Ba ppm	ME-MS41 Be ppm	ME-MS41 Bi ppm	ME-MS41 Ca %	ME-MS41 Cd ppm	ME-MS41 Ce ppm	ME-MS41 Co ppm	ME-MS41 Cr ppm	ME-MS41 Cs ppm
		0.02	0.01	0.01	0.1	0.2	10	10	0.05	0.01	0.01	0.01	0.02	0.1	1	0.05
ZZ49834		0.45	0.19	1.54	17.5	<0.2	<10	440	0.80	0.26	0.84	0.48	22.8	14.7	24	0.91
ZZ49835		0.42	0.28	1.55	16.4	<0.2	<10	420	0.89	0.23	1.41	0.58	20.3	12.8	23	1.01
ZZ49836		0.31	0.24	1.41	16.5	<0.2	<10	390	0.81	0.23	1.49	0.54	18.50	11.7	22	0.89
ZZ49837		0.34	0.25	1.39	15.9	<0.2	<10	350	0.76	0.23	1.59	0.59	19.50	13.1	22	0.87
ZZ49838		0.34	0.25	1.50	17.3	<0.2	<10	420	0.80	0.25	1.25	0.55	20.7	13.9	24	1.01
ZZ49839		0.51	0.23	1.38	16.3	<0.2	<10	350	0.80	0.24	1.24	0.48	19.00	11.3	22	0.92
ZZ49840		0.47	0.26	1.42	16.1	<0.2	<10	360	0.77	0.24	1.25	0.56	21.6	12.5	23	1.01
ZZ49841		0.52	0.28	1.38	22.4	<0.2	<10	390	0.87	0.24	1.35	0.76	21.0	13.8	23	1.06
ZZ49842		0.47	0.28	1.44	20.9	<0.2	<10	400	0.86	0.24	1.67	0.65	21.5	13.8	23	0.97
ZZ49843		0.38	0.23	1.29	14.7	<0.2	<10	350	0.74	0.21	1.41	0.50	17.70	8.5	21	0.78
ZZ49844		0.49	0.26	1.15	24.2	<0.2	<10	400	0.75	0.22	1.96	0.87	18.65	11.7	20	0.90
ZZ49845		0.48	0.23	1.17	19.0	<0.2	<10	390	0.79	0.22	1.23	0.78	17.55	10.8	20	0.64
ZZ49846		0.57	0.21	1.12	27.2	<0.2	<10	400	0.78	0.27	2.70	0.76	17.25	12.6	20	1.44
ZZ49847		0.47	0.06	1.32	34.9	<0.2	<10	230	0.58	0.24	0.54	0.50	21.8	10.8	23	0.90
ZZ49848		0.52	0.23	1.48	44.2	<0.2	<10	280	0.76	0.27	0.89	0.80	26.3	9.6	24	0.89
ZZ49849		0.54	0.23	0.89	40.1	<0.2	<10	440	0.68	0.20	1.10	0.78	17.75	10.6	18	1.02
ZZ49850		0.46	0.15	1.06	25.7	<0.2	<10	500	0.82	0.23	2.45	1.03	16.80	12.0	21	0.67
ZZ49851		0.59	0.21	1.25	24.8	<0.2	<10	540	0.82	0.24	0.90	0.67	18.85	11.6	24	0.63
ZZ49852		0.39	0.18	1.14	26.4	<0.2	<10	320	0.73	0.23	0.72	0.43	17.10	11.0	22	0.70
ZZ49853		0.40	0.10	1.56	12.7	<0.2	<10	410	0.89	0.28	1.03	0.15	17.95	10.1	26	0.74
ZZ49854		0.51	0.16	1.54	10.0	<0.2	<10	490	0.91	0.30	0.87	0.42	22.6	10.7	28	0.64
ZZ49855		0.65	0.28	1.08	35.5	<0.2	<10	320	0.76	0.22	1.11	0.93	21.0	12.7	22	0.88
ZZ49856		0.51	0.18	1.29	21.9	<0.2	<10	390	0.94	0.28	1.65	0.66	21.8	13.2	25	0.77
ZZ49857		0.56	0.31	1.12	38.6	<0.2	<10	630	0.80	0.23	1.40	1.38	21.6	12.7	23	1.14
ZZ49858		0.52	0.21	0.95	25.0	<0.2	<10	470	0.77	0.24	1.18	0.63	16.45	10.2	20	0.89
ZZ49859		0.44	0.21	0.98	19.9	<0.2	<10	410	0.79	0.25	1.35	0.89	17.50	10.8	20	0.82
ZZ49860		0.52	0.22	1.16	25.6	<0.2	<10	420	0.84	0.25	1.28	0.72	19.30	11.2	24	1.09
ZZ49861		0.48	0.26	0.99	28.0	<0.2	<10	560	0.84	0.23	1.73	0.85	18.70	12.4	21	0.98
ZZ49862		0.42	0.23	1.13	18.8	<0.2	<10	450	0.88	0.23	1.78	0.72	15.20	10.2	20	0.75
ZZ49863		0.48	0.17	0.96	25.1	<0.2	<10	350	0.92	0.26	1.45	1.02	17.00	14.8	19	0.86
ZZ49864		0.51	0.35	1.19	23.2	<0.2	<10	390	0.96	0.26	1.76	1.34	16.95	14.7	23	1.13
ZZ49865		0.48	0.19	0.94	26.8	<0.2	<10	250	0.97	0.26	1.22	0.82	15.05	10.9	20	0.81
ZZ49866		0.35	0.21	1.02	22.8	<0.2	<10	340	0.98	0.28	1.50	0.70	15.25	9.8	19	0.77
ZZ49867		0.38	0.24	1.10	58.9	<0.2	<10	370	0.88	0.24	1.46	0.88	14.80	13.2	19	1.09
ZZ49868		0.48	0.23	1.05	28.6	<0.2	<10	280	0.84	0.25	1.07	0.85	17.00	11.7	19	0.89
ZZ49869		0.31	0.23	0.99	24.9	<0.2	<10	300	0.80	0.24	1.67	0.89	14.95	11.8	17	0.89
ZZ49870		0.35	0.23	1.06	23.0	<0.2	<10	340	0.88	0.26	1.77	0.80	15.70	11.8	19	0.91
ZZ49871		0.53	0.49	0.93	110.5	<0.2	<10	460	0.84	0.24	1.03	1.27	16.60	11.1	19	1.34
ZZ49872		0.46	0.44	1.08	76.0	<0.2	<10	490	0.86	0.26	0.51	2.42	19.80	10.6	22	1.68
ZZ49873		0.45	0.52	1.06	83.7	<0.2	<10	350	0.44	0.24	0.61	1.26	15.10	5.7	21	1.12



ALS Canada Ltd.
 2103 Dollarton Hwy
 North Vancouver BC V7H 0A7
 Phone: +1 (604) 984 0221 Fax: +1 (604) 984 0218
 www.alsglobal.com

To: STRATEGIC METALS LTD.
 C/O ARCHER, CATHRO & ASSOCIATES (1981)
 LIMITED
 1016-510 W HASTINGS ST
 VANCOUVER BC V6B 1L8

Page: 4 - B
 Total # Pages: 6 (A - D)
 Plus Appendix Pages
 Finalized Date: 23-JUL-2015
 Account: MTT

Project: Crag East

CERTIFICATE OF ANALYSIS WH15099181

Sample Description	Method Analyte Units LOR	ME-MS41	ME-MS41	ME-MS41	ME-MS41	ME-MS41	ME-MS41	ME-MS41	ME-MS41	ME-MS41	ME-MS41	ME-MS41	ME-MS41	ME-MS41	ME-MS41	
		Cu	Fe	Ga	Ge	Hf	Hg	In	K	La	Li	Mg	Mn	Mo	Na	Nb
		ppm	%	ppm	ppm	ppm	ppm	ppm	%	ppm	ppm	%	ppm	ppm	%	ppm
		0.2	0.01	0.05	0.05	0.02	0.01	0.005	0.01	0.2	0.1	0.01	5	0.05	0.01	0.05
ZZ49834		41.7	3.34	4.84	<0.05	0.10	0.20	0.033	0.09	10.7	23.0	0.58	723	1.47	0.02	0.27
ZZ49835		54.8	3.29	4.87	<0.05	0.11	0.20	0.030	0.12	10.1	25.3	0.61	574	1.26	0.02	0.28
ZZ49836		46.0	3.11	4.43	<0.05	0.09	0.21	0.030	0.11	9.1	22.0	0.57	573	1.32	0.02	0.26
ZZ49837		44.2	3.07	4.42	<0.05	0.10	0.20	0.028	0.11	9.0	22.8	0.59	677	1.32	0.01	0.30
ZZ49838		49.3	3.38	4.56	<0.05	0.12	0.18	0.033	0.12	9.6	23.7	0.59	632	1.47	0.02	0.34
ZZ49839		40.8	3.11	4.38	<0.05	0.11	0.19	0.033	0.11	8.7	22.6	0.57	483	1.34	0.02	0.32
ZZ49840		46.3	3.10	4.55	0.05	0.11	0.40	0.033	0.12	10.7	23.5	0.60	473	1.37	0.02	0.35
ZZ49841		44.5	3.34	4.43	<0.05	0.10	0.30	0.033	0.12	9.9	21.8	0.68	577	1.94	0.02	0.36
ZZ49842		46.6	3.32	4.54	<0.05	0.10	0.24	0.033	0.11	10.2	22.0	0.84	646	1.69	0.02	0.35
ZZ49843		35.3	2.69	3.91	<0.05	0.09	0.23	0.030	0.10	8.0	19.7	0.50	289	1.14	0.02	0.33
ZZ49844		36.7	3.03	3.66	<0.05	0.08	0.28	0.032	0.10	8.6	16.9	0.78	548	1.83	0.02	0.39
ZZ49845		37.3	2.68	3.70	<0.05	0.08	0.37	0.030	0.10	7.8	16.7	0.48	400	1.64	0.02	0.37
ZZ49846		34.0	3.46	3.79	<0.05	0.08	0.42	0.034	0.12	7.8	15.3	0.76	542	1.95	0.02	0.49
ZZ49847		16.9	3.05	4.70	<0.05	0.05	0.16	0.035	0.06	8.7	16.0	0.34	675	1.70	0.01	0.91
ZZ49848		17.9	3.46	4.70	<0.05	0.06	0.32	0.038	0.06	11.2	19.9	0.38	666	2.40	0.01	1.04
ZZ49849		36.8	3.30	3.04	<0.05	0.08	0.41	0.033	0.09	8.4	14.0	0.63	603	1.81	0.01	0.44
ZZ49850		26.8	3.84	3.65	<0.05	0.08	0.27	0.032	0.11	8.0	17.4	1.01	574	1.84	0.02	0.57
ZZ49851		26.3	3.81	4.10	<0.05	0.07	0.28	0.032	0.08	9.6	16.4	0.39	889	1.40	0.02	0.55
ZZ49852		31.4	3.20	3.93	<0.05	0.07	0.33	0.032	0.09	8.0	14.8	0.33	367	1.36	0.01	0.48
ZZ49853		20.8	3.05	5.29	<0.05	0.07	0.14	0.036	0.08	7.4	17.5	0.41	477	0.74	0.01	0.61
ZZ49854		27.5	2.47	5.49	<0.05	0.09	0.18	0.035	0.09	10.2	23.4	0.44	200	0.77	0.01	0.74
ZZ49855		39.2	3.47	3.79	0.05	0.08	0.51	0.037	0.09	10.1	14.7	0.68	432	2.35	0.01	0.43
ZZ49856		33.4	3.65	4.54	<0.05	0.08	0.37	0.035	0.10	9.8	18.6	0.98	405	1.57	0.01	0.48
ZZ49857		44.6	3.53	3.80	<0.05	0.09	0.50	0.037	0.11	10.3	15.3	0.85	604	2.34	0.02	0.47
ZZ49858		31.8	3.17	3.07	<0.05	0.06	0.51	0.030	0.08	8.0	11.3	0.39	604	2.24	0.01	0.50
ZZ49859		32.7	2.99	3.15	<0.05	0.08	0.33	0.033	0.09	8.3	12.7	0.51	371	1.40	0.01	0.52
ZZ49860		35.9	3.47	3.90	<0.05	0.08	0.34	0.038	0.12	8.7	15.8	0.67	524	1.84	0.01	0.62
ZZ49861		33.3	3.43	3.28	<0.05	0.08	0.38	0.033	0.10	9.3	13.7	0.85	336	2.03	0.01	0.55
ZZ49862		32.5	2.63	3.80	0.06	0.05	0.26	0.045	0.09	7.8	19.4	0.39	324	1.24	0.02	0.54
ZZ49863		28.2	4.53	3.45	0.07	0.05	0.23	0.039	0.09	8.0	16.9	0.46	378	1.91	0.02	0.57
ZZ49864		43.4	3.26	3.89	0.07	0.07	0.26	0.037	0.12	8.2	21.0	0.63	489	3.45	0.02	0.48
ZZ49865		33.3	3.71	3.28	0.06	0.06	0.28	0.038	0.09	7.4	16.7	0.32	240	2.00	0.02	0.55
ZZ49866		33.7	2.70	3.44	0.06	0.06	0.32	0.036	0.09	7.4	15.7	0.32	204	1.39	0.02	0.48
ZZ49867		34.9	5.79	3.92	0.07	0.07	0.27	0.032	0.09	7.2	18.3	0.37	382	2.40	0.02	0.52
ZZ49868		33.3	2.75	3.74	0.06	0.06	0.26	0.031	0.09	8.2	19.1	0.32	398	1.72	0.01	0.55
ZZ49869		30.3	2.55	3.46	0.05	0.06	0.26	0.030	0.10	7.1	16.7	0.38	509	1.52	0.02	0.48
ZZ49870		38.4	2.73	3.74	0.05	0.06	0.41	0.030	0.09	8.0	19.1	0.40	461	1.44	0.02	0.52
ZZ49871		34.8	2.53	3.36	0.06	0.06	0.29	0.032	0.09	8.3	16.3	0.31	287	2.54	0.02	0.42
ZZ49872		43.1	2.19	3.73	0.06	0.08	0.29	0.032	0.08	9.5	19.9	0.31	100	6.53	0.02	0.58
ZZ49873		19.1	2.18	4.36	0.05	0.03	0.29	0.023	0.08	7.6	15.4	0.25	63	5.00	0.01	0.48



ALS Canada Ltd.
 2103 Dollarton Hwy
 North Vancouver BC V7H 0A7
 Phone: +1 (604) 984 0221 Fax: +1 (604) 984 0218
 www.alsglobal.com

To: STRATEGIC METALS LTD.
 C/O ARCHER, CATHRO & ASSOCIATES (1981)
 LIMITED
 1016-510 W HASTINGS ST
 VANCOUVER BC V6B 1L8

Page: 4 - C
 Total # Pages: 6 (A - D)
 Plus Appendix Pages
 Finalized Date: 23-JUL-2015
 Account: MTT

Project: Crag East

CERTIFICATE OF ANALYSIS WH15099181

Sample Description	Method Analyte Units LOR	ME-MS41	ME-MS41	ME-MS41	ME-MS41	ME-MS41	ME-MS41	ME-MS41	ME-MS41	ME-MS41	ME-MS41	ME-MS41	ME-MS41	ME-MS41	ME-MS41	
		Ni	P	Pb	Rb	Re	S	Sb	Sc	Se	Sn	Sr	Ta	Te	Th	Ti
		ppm	ppm	ppm	ppm	ppm	%	ppm	ppm	ppm	ppm	ppm	ppm	ppm	ppm	%
		0.2	10	0.2	0.1	0.001	0.01	0.05	0.1	0.2	0.2	0.2	0.01	0.01	0.2	0.005
ZZ49834		31.2	420	19.2	7.7	0.001	0.03	0.90	5.3	1.2	0.4	33.3	<0.01	0.07	3.0	<0.005
ZZ49835		32.9	650	15.7	8.2	0.001	0.05	0.90	5.3	1.5	0.4	51.7	<0.01	0.06	2.5	<0.005
ZZ49836		29.9	600	16.1	7.5	0.002	0.06	1.05	4.5	1.5	0.4	50.3	<0.01	0.06	2.1	<0.005
ZZ49837		32.8	630	17.1	8.0	0.001	0.06	0.86	4.6	1.2	0.4	60.3	<0.01	0.06	2.4	<0.005
ZZ49838		34.1	610	17.9	7.9	0.002	0.05	0.82	5.1	1.4	0.4	46.7	<0.01	0.06	3.1	<0.005
ZZ49839		30.5	620	16.6	7.5	0.002	0.05	0.79	4.6	1.4	0.4	52.5	<0.01	0.07	2.6	0.005
ZZ49840		33.1	660	16.7	8.4	0.002	0.05	0.78	5.3	1.6	0.4	59.3	<0.01	0.04	2.7	0.005
ZZ49841		36.2	630	20.2	8.5	0.002	0.04	0.86	5.2	1.3	0.5	46.0	<0.01	0.06	2.8	0.005
ZZ49842		35.5	620	18.0	8.7	0.001	0.04	0.77	5.2	1.3	0.4	45.7	<0.01	0.06	2.6	<0.005
ZZ49843		26.0	610	16.7	7.6	0.002	0.07	0.65	4.0	1.2	0.4	47.8	<0.01	0.05	1.9	<0.005
ZZ49844		33.7	640	20.8	7.6	0.001	0.05	0.87	4.4	1.4	0.4	48.3	<0.01	0.04	2.4	0.005
ZZ49845		31.2	580	19.4	7.1	0.003	0.17	0.86	4.2	1.4	0.4	43.3	<0.01	0.06	2.0	0.005
ZZ49846		36.7	680	21.5	8.9	0.002	0.03	0.64	4.8	1.4	0.5	56.2	<0.01	0.05	4.2	0.008
ZZ49847		24.6	400	24.4	9.2	<0.001	0.02	0.76	2.9	0.6	0.5	21.1	<0.01	0.05	2.5	0.014
ZZ49848		23.9	560	29.7	8.7	0.001	0.03	1.09	4.0	1.2	0.6	24.2	0.01	0.05	2.5	0.019
ZZ49849		31.6	870	21.2	7.0	0.002	0.04	0.91	4.7	1.2	0.4	32.5	<0.01	0.04	2.8	0.008
ZZ49850		32.2	760	21.3	8.5	0.007	0.12	0.48	4.7	7.8	0.5	50.5	<0.01	0.04	3.2	0.005
ZZ49851		29.2	730	18.2	7.9	0.002	0.04	0.55	4.5	1.8	0.5	31.0	<0.01	0.05	2.5	0.009
ZZ49852		28.6	690	20.0	7.9	0.001	0.04	0.52	4.3	1.5	0.5	26.6	<0.01	0.04	2.7	0.008
ZZ49853		22.2	690	17.5	11.1	0.001	0.07	0.30	3.4	1.8	0.7	27.8	<0.01	0.03	1.5	0.009
ZZ49854		28.0	480	22.7	9.5	0.002	0.06	0.35	5.0	1.6	0.7	26.9	<0.01	0.03	3.8	0.009
ZZ49855		37.4	850	28.6	7.8	0.001	0.02	0.69	5.8	1.4	0.4	29.3	<0.01	0.05	3.9	0.006
ZZ49856		33.7	570	27.1	8.7	0.001	0.03	0.47	5.6	1.4	0.5	26.3	<0.01	0.04	4.1	0.007
ZZ49857		40.0	860	22.6	8.5	0.001	0.03	0.76	5.8	1.3	0.4	33.0	<0.01	0.06	4.2	0.009
ZZ49858		28.5	740	19.6	7.4	0.002	0.05	0.69	3.8	1.4	0.4	34.4	<0.01	0.04	1.8	0.008
ZZ49859		33.0	730	20.8	7.7	0.002	0.06	0.64	4.6	1.8	0.4	35.2	<0.01	0.04	2.8	0.007
ZZ49860		36.4	740	21.7	9.7	0.002	0.04	0.65	5.2	1.4	0.5	32.9	<0.01	0.04	3.8	0.008
ZZ49861		33.4	800	24.1	8.0	0.001	0.04	0.72	5.1	1.2	0.4	39.2	<0.01	0.05	3.3	0.008
ZZ49862		28.4	690	17.8	9.0	0.002	0.10	0.78	4.2	1.9	0.5	42.9	<0.01	0.06	1.4	0.008
ZZ49863		35.3	620	19.6	9.6	0.004	0.08	0.66	5.3	1.9	0.5	38.3	<0.01	0.05	3.1	0.007
ZZ49864		46.3	740	19.3	10.5	0.002	0.06	1.14	5.8	2.3	0.5	42.2	<0.01	0.07	3.4	0.006
ZZ49865		28.7	650	20.8	9.5	0.006	0.09	0.71	5.1	2.1	0.4	45.6	<0.01	0.05	2.7	0.005
ZZ49866		30.1	680	22.3	8.7	0.005	0.11	0.67	5.1	2.0	0.4	50.3	<0.01	0.06	2.2	<0.005
ZZ49867		34.3	690	17.6	11.5	0.008	0.13	0.86	5.0	2.4	0.4	47.1	<0.01	0.07	2.7	0.005
ZZ49868		31.9	650	19.7	9.5	0.002	0.06	0.75	4.6	1.6	0.4	37.7	<0.01	0.04	2.8	0.006
ZZ49869		30.0	690	17.8	9.6	0.003	0.08	0.75	4.0	1.5	0.4	52.3	<0.01	0.04	1.8	0.006
ZZ49870		29.8	660	20.0	10.9	0.002	0.08	0.82	4.3	2.1	0.5	48.1	<0.01	0.05	1.7	0.006
ZZ49871		37.6	870	21.3	9.6	0.006	0.08	1.01	4.5	2.9	0.4	50.5	<0.01	0.05	2.2	0.006
ZZ49872		55.0	900	22.4	10.6	0.007	0.08	1.83	5.5	4.0	0.4	37.4	<0.01	0.06	4.0	0.005
ZZ49873		32.9	620	16.6	10.2	0.009	0.04	1.01	3.1	5.1	0.5	35.5	<0.01	0.07	2.7	0.005



ALS Canada Ltd.
 2103 Dollarton Hwy
 North Vancouver BC V7H 0A7
 Phone: +1 (604) 984 0221 Fax: +1 (604) 984 0218
 www.alsglobal.com

To: STRATEGIC METALS LTD.
 C/O ARCHER, CATHRO & ASSOCIATES (1981)
 LIMITED
 1016-510 W HASTINGS ST
 VANCOUVER BC V6B 1L8

Page: 4 - D
 Total # Pages: 6 (A - D)
 Plus Appendix Pages
 Finalized Date: 23-JUL-2015
 Account: MTT

Project: Crag East

CERTIFICATE OF ANALYSIS WH15099181

Sample Description	Method Analyte Units LOR	ME-MS41	ME-MS41	ME-MS41	ME-MS41	ME-MS41	ME-MS41	ME-MS41	Au-ICP21
		Tl	U	V	W	Y	Zn	Zr	Au
		ppm	ppm	ppm	ppm	ppm	ppm	ppm	ppm
		0.02	0.05	1	0.05	0.05	2	0.5	0.001
ZZ49834		0.13	1.13	42	0.05	11.35	104	2.7	0.001
ZZ49835		0.14	0.96	40	0.05	11.80	119	3.6	0.002
ZZ49836		0.13	1.36	39	<0.05	10.35	115	2.8	0.003
ZZ49837		0.15	1.45	38	0.05	10.10	117	3.1	0.002
ZZ49838		0.16	1.12	42	0.05	10.60	119	3.5	0.006
ZZ49839		0.13	1.10	40	0.05	9.80	119	3.1	0.002
ZZ49840		0.14	0.95	41	0.06	12.80	119	3.3	0.002
ZZ49841		0.20	0.96	45	0.06	11.45	137	2.8	0.002
ZZ49842		0.16	1.00	44	0.05	12.00	126	2.7	0.001
ZZ49843		0.14	1.22	38	<0.05	9.47	116	2.3	0.001
ZZ49844		0.20	1.07	41	0.06	10.45	145	2.2	0.001
ZZ49845		0.17	1.54	41	0.05	10.60	129	2.2	0.004
ZZ49846		0.27	0.94	38	0.05	10.40	151	2.6	0.001
ZZ49847		0.18	0.70	51	0.15	3.85	114	0.9	<0.001
ZZ49848		0.20	1.47	59	0.17	10.55	202	1.1	0.001
ZZ49849		0.20	1.18	42	0.08	11.45	153	1.8	0.001
ZZ49850		0.16	1.44	34	0.05	11.50	150	2.0	<0.001
ZZ49851		0.19	1.43	43	0.08	11.65	138	1.4	0.001
ZZ49852		0.15	1.71	37	0.08	9.56	133	1.4	0.001
ZZ49853		0.12	3.05	35	0.07	6.31	84	1.2	<0.001
ZZ49854		0.12	1.56	38	0.08	10.60	97	2.0	<0.001
ZZ49855		0.24	1.12	50	0.06	15.15	163	2.5	0.001
ZZ49856		0.20	0.82	39	0.06	12.45	147	2.0	<0.001
ZZ49857		0.30	0.99	52	0.07	14.55	170	2.9	0.002
ZZ49858		0.44	1.58	41	0.08	10.20	149	1.2	<0.001
ZZ49859		0.29	1.41	40	0.15	11.50	149	1.8	0.001
ZZ49860		0.28	0.99	42	0.07	11.85	156	2.3	0.001
ZZ49861		0.22	1.09	45	0.07	12.90	158	2.2	0.001
ZZ49862		0.19	2.02	37	0.09	10.55	140	1.7	<0.001
ZZ49863		0.26	1.63	36	0.10	10.70	132	1.9	<0.001
ZZ49864		0.30	1.52	58	0.11	12.25	193	2.5	0.001
ZZ49865		0.18	1.78	39	0.08	10.55	139	1.9	<0.001
ZZ49866		0.18	2.09	39	0.09	11.25	140	1.9	0.001
ZZ49867		0.26	1.90	42	0.09	10.75	168	2.2	0.001
ZZ49868		0.22	1.25	44	0.07	10.75	142	1.9	<0.001
ZZ49869		0.21	1.23	40	0.07	9.74	141	1.8	<0.001
ZZ49870		0.23	1.30	39	0.07	11.15	130	1.7	0.001
ZZ49871		0.31	1.73	48	0.08	12.70	192	1.9	0.003
ZZ49872		0.47	4.96	70	0.10	13.30	376	3.1	0.001
ZZ49873		0.34	1.42	70	0.10	6.39	244	1.0	0.001



ALS Canada Ltd.
 2103 Dollarton Hwy
 North Vancouver BC V7H 0A7
 Phone: +1 (604) 984 0221 Fax: +1 (604) 984 0218
 www.alsglobal.com

To: STRATEGIC METALS LTD.
 C/O ARCHER, CATHRO & ASSOCIATES (1981)
 LIMITED
 1016-510 W HASTINGS ST
 VANCOUVER BC V6B 1L8

Page: 5 - A
 Total # Pages: 6 (A - D)
 Plus Appendix Pages
 Finalized Date: 23-JUL-2015
 Account: MTT

Project: Crag East

CERTIFICATE OF ANALYSIS WH15099181

Sample Description	Method Analyte Units LOR	WEI-21 Recvd Wt. kg	ME-MS41 Ag ppm	ME-MS41 Al %	ME-MS41 As ppm	ME-MS41 Au ppm	ME-MS41 B ppm	ME-MS41 Ba ppm	ME-MS41 Be ppm	ME-MS41 Bi ppm	ME-MS41 Ca %	ME-MS41 Cd ppm	ME-MS41 Ce ppm	ME-MS41 Co ppm	ME-MS41 Cr ppm	ME-MS41 Cs ppm
		0.02	0.01	0.01	0.1	0.2	10	10	0.05	0.01	0.01	0.01	0.02	0.1	1	0.05
ZZ49874		0.53	0.92	1.04	86.3	<0.2	<10	560	1.14	0.26	0.82	4.94	18.55	11.4	25	1.87
ZZ49875		0.50	0.96	0.91	32.4	<0.2	<10	230	0.96	0.31	1.13	3.13	13.40	14.3	22	2.29
ZZ49876		0.47	0.14	0.94	162.0	<0.2	<10	170	0.72	0.17	9.27	0.35	18.75	7.9	16	0.75
ZZ49877		0.41	0.09	1.54	342	<0.2	<10	260	1.09	0.26	3.42	0.24	24.5	10.6	22	1.05
ZZ49878		0.52	0.15	1.22	467	<0.2	<10	250	1.02	0.31	2.18	0.44	20.1	14.3	20	0.85
ZZ49879		0.47	0.12	0.75	326	<0.2	<10	170	0.70	0.16	10.15	0.36	12.60	7.4	12	0.61
ZZ49880		0.48	0.19	1.29	963	<0.2	<10	290	1.08	0.35	0.82	0.52	22.7	15.6	23	1.27
ZZ49881		0.44	0.20	0.93	1490	<0.2	<10	280	0.86	0.25	3.67	0.58	20.7	11.6	17	2.29
ZZ49882		0.50	0.17	1.12	239	<0.2	<10	240	1.02	0.32	2.96	0.51	19.30	14.3	19	1.68
ZZ49883		0.41	0.44	1.14	121.0	<0.2	<10	700	1.01	0.31	1.12	0.81	15.45	11.8	18	2.50
ZZ49884		0.54	0.47	1.25	155.0	<0.2	<10	710	1.01	0.35	0.68	0.35	16.25	11.0	23	4.54
ZZ49885		0.39	0.75	1.04	81.8	<0.2	<10	930	0.97	0.31	0.93	0.38	14.45	9.8	17	6.04
ZZ49886		0.55	0.46	0.76	60.3	<0.2	<10	440	0.84	0.25	1.10	0.85	28.1	13.2	13	2.84
ZZ49887		0.30	0.58	0.87	26.4	<0.2	<10	530	0.62	0.24	0.75	0.47	37.6	16.3	13	2.54
ZZ49888		0.44	0.09	1.68	19.1	<0.2	<10	160	0.67	0.35	0.06	0.15	28.1	9.8	24	2.56
ZZ49889		0.41	0.47	0.87	18.2	<0.2	<10	70	0.16	0.35	0.03	0.12	19.60	5.1	14	1.60
ZZ49890		0.55	0.56	1.20	76.7	<0.2	<10	370	0.94	0.38	0.05	0.36	23.6	13.3	19	2.88
ZZ49891		0.41	3.00	1.23	167.5	<0.2	<10	2970	0.98	0.27	1.00	0.36	18.85	10.0	16	9.34
ZZ49892		0.42	0.60	1.26	74.6	<0.2	<10	920	1.02	0.34	0.67	0.40	21.2	13.0	21	5.39
ZZ49893		0.40	0.56	0.42	156.0	<0.2	<10	1380	0.56	0.30	0.47	0.33	6.83	4.3	9	2.92
ZZ49894		0.39	0.18	1.78	105.0	<0.2	<10	350	1.24	0.32	0.75	0.24	26.9	13.4	28	1.30
ZZ49895		0.37	0.16	1.20	224	<0.2	<10	320	0.79	0.23	3.94	0.47	17.40	9.7	18	0.85
ZZ49896		0.33	0.18	0.77	1460	<0.2	<10	330	0.66	0.20	7.74	0.47	21.0	9.1	18	1.23
ZZ49897		0.42	0.14	1.29	740	<0.2	<10	270	0.72	0.24	4.15	0.30	22.4	9.9	21	0.79
ZZ95977		0.13	0.21	1.11	35.8	<0.2	10	720	0.83	0.22	2.03	0.70	14.10	19.2	19	0.76
ZZ95978		0.10	0.20	1.04	33.5	<0.2	10	590	0.89	0.22	1.90	1.01	15.65	18.9	18	0.59
ZZ95979		0.18	0.20	1.01	18.1	<0.2	<10	520	0.79	0.19	2.07	0.87	15.70	11.2	17	0.48
ZZ95980		0.28	0.21	1.07	20.8	<0.2	<10	360	0.95	0.24	1.58	0.74	19.40	12.1	20	0.59
ZZ95981		0.17	0.17	0.98	17.6	<0.2	<10	410	0.74	0.21	2.01	0.64	14.25	10.0	17	0.48
ZZ95982		0.37	0.23	1.19	23.8	<0.2	<10	280	0.95	0.27	0.80	0.60	18.75	10.8	23	0.89
ZZ95983		0.27	0.17	1.06	45.4	<0.2	<10	280	1.03	0.24	1.35	0.92	23.1	16.3	21	0.93
ZZ95984		0.41	0.22	1.16	50.7	<0.2	<10	290	0.93	0.25	1.84	0.68	19.05	11.7	22	1.26
ZZ95985		0.14	0.14	1.02	110.5	<0.2	10	400	0.80	0.21	2.29	0.79	19.75	11.8	18	0.87
ZZ95986		0.22	0.14	1.02	34.3	<0.2	10	300	0.83	0.22	2.01	0.51	13.15	9.8	18	0.77
ZZ95987		0.19	0.13	0.93	33.5	<0.2	10	330	0.70	0.22	2.95	0.55	12.70	9.1	16	0.83
ZZ95988		0.23	0.16	0.86	19.1	<0.2	10	340	0.66	0.18	2.37	0.81	14.85	10.7	16	1.49
ZZ95989		0.32	0.11	0.89	24.1	<0.2	<10	280	0.67	0.19	1.46	0.84	15.35	11.8	16	1.20
ZZ95990		0.23	0.20	1.02	50.1	<0.2	<10	340	0.82	0.24	1.31	0.72	12.90	14.2	18	2.61
ZZ95991		0.24	0.17	1.00	20.0	<0.2	10	370	0.88	0.22	1.84	0.58	12.95	10.5	18	0.81
ZZ95992		0.31	0.17	1.01	29.1	<0.2	10	240	1.02	0.29	1.87	0.47	12.75	10.7	19	2.81



ALS Canada Ltd.
 2103 Dollarton Hwy
 North Vancouver BC V7H 0A7
 Phone: +1 (604) 984 0221 Fax: +1 (604) 984 0218
 www.alsglobal.com

To: STRATEGIC METALS LTD.
 C/O ARCHER, CATHRO & ASSOCIATES (1981)
 LIMITED
 1016-510 W HASTINGS ST
 VANCOUVER BC V6B 1L8

Page: 5 - B
 Total # Pages: 6 (A - D)
 Plus Appendix Pages
 Finalized Date: 23-JUL-2015
 Account: MTT

Project: Crag East

CERTIFICATE OF ANALYSIS WH15099181

Sample Description	Method Analyte Units LOR	ME-MS41	ME-MS41	ME-MS41	ME-MS41	ME-MS41	ME-MS41	ME-MS41	ME-MS41	ME-MS41	ME-MS41	ME-MS41	ME-MS41	ME-MS41	ME-MS41	ME-MS41
		Cu	Fe	Ga	Ge	Hf	Hg	In	K	La	Li	Mg	Mn	Mo	Na	Nb
		ppm	%	ppm	ppm	ppm	ppm	ppm	%	ppm	ppm	%	ppm	ppm	%	ppm
		0.2	0.01	0.05	0.05	0.02	0.01	0.005	0.01	0.2	0.1	0.01	5	0.05	0.01	0.05
ZZ49874		51.4	2.11	3.50	0.07	0.08	0.38	0.035	0.09	9.6	18.2	0.35	111	3.48	0.02	0.49
ZZ49875		63.8	3.11	3.09	0.07	0.07	0.50	0.048	0.12	6.3	14.6	0.38	300	6.90	0.02	0.27
ZZ49876		15.6	2.39	3.25	0.06	0.04	1.33	0.019	0.05	10.8	12.1	5.30	925	0.75	0.03	0.47
ZZ49877		17.7	3.41	4.84	0.07	0.04	1.32	0.033	0.06	11.3	15.4	1.94	1400	0.94	0.02	0.60
ZZ49878		29.0	3.36	4.36	0.06	0.05	2.00	0.033	0.07	9.7	16.9	1.21	969	1.24	0.02	0.52
ZZ49879		16.0	2.19	2.47	0.05	0.03	6.08	0.014	0.05	6.6	9.4	5.90	979	0.67	0.02	0.33
ZZ49880		38.5	3.72	4.79	0.08	0.07	3.26	0.036	0.10	11.2	20.4	0.59	727	1.63	0.02	0.61
ZZ49881		30.1	3.17	3.20	0.06	0.04	8.03	0.027	0.07	9.7	12.3	1.75	1160	1.06	0.02	0.37
ZZ49882		38.5	3.42	4.17	0.07	0.05	37.6	0.031	0.12	9.2	17.7	1.61	535	1.56	0.02	0.49
ZZ49883		32.8	2.97	3.94	0.07	0.07	22.1	0.032	0.11	7.6	17.3	0.35	426	1.93	0.02	0.49
ZZ49884		32.0	3.16	4.55	0.06	0.07	2.44	0.036	0.12	8.1	18.7	0.34	562	1.98	0.02	0.54
ZZ49885		32.4	2.34	3.69	0.05	0.07	1.37	0.031	0.11	6.9	11.4	0.20	513	1.66	0.02	0.41
ZZ49886		50.9	3.13	2.66	0.07	0.08	1.27	0.037	0.09	15.1	9.9	0.25	415	6.46	0.01	0.33
ZZ49887		55.7	3.34	3.11	0.08	0.06	0.40	0.040	0.14	19.5	14.1	0.20	437	4.06	0.02	0.39
ZZ49888		14.3	3.30	6.93	0.06	0.06	0.35	0.031	0.06	13.5	32.7	0.35	263	1.13	0.01	1.13
ZZ49889		12.5	2.69	6.76	<0.05	<0.02	0.02	0.015	0.05	9.9	5.0	0.11	179	1.42	0.01	1.48
ZZ49890		39.1	3.55	4.54	0.07	0.03	1.39	0.035	0.07	10.9	17.5	0.23	420	1.44	0.01	0.54
ZZ49891		39.0	2.57	4.11	0.08	0.03	2.95	0.040	0.11	9.7	14.8	0.23	306	1.79	0.01	0.47
ZZ49892		40.8	3.51	4.61	0.08	0.06	2.73	0.037	0.10	10.3	21.9	0.31	478	1.62	0.02	0.56
ZZ49893		47.2	2.49	1.77	<0.05	0.04	4.61	0.037	0.10	3.0	4.0	0.10	157	7.06	0.01	0.10
ZZ49894		24.8	3.76	5.72	0.07	0.05	7.71	0.037	0.08	14.2	19.3	0.40	822	1.22	0.02	0.62
ZZ49895		21.7	2.53	3.93	0.05	0.05	18.80	0.023	0.07	8.4	14.1	1.90	706	0.73	0.02	0.54
ZZ49896		21.9	3.29	2.73	0.06	0.05	57.8	0.026	0.05	9.7	8.3	4.17	1640	0.73	0.02	0.29
ZZ49897		14.5	3.11	4.40	0.05	0.04	5.37	0.025	0.06	10.2	13.5	2.51	1290	0.96	0.02	0.70
ZZ95977		23.0	5.05	3.38	0.06	0.05	0.29	0.032	0.09	6.2	12.2	0.30	4590	2.97	0.01	0.30
ZZ95978		23.5	4.20	3.16	<0.05	0.05	0.31	0.032	0.09	7.3	11.9	0.29	1780	2.84	0.01	0.32
ZZ95979		25.6	2.66	3.01	0.05	0.05	0.26	0.031	0.08	7.3	11.2	0.30	1100	1.76	0.01	0.32
ZZ95980		31.3	2.92	3.30	0.05	0.05	0.30	0.033	0.10	9.4	13.2	0.34	531	2.02	<0.01	0.39
ZZ95981		23.6	2.53	2.92	<0.05	0.05	0.33	0.028	0.09	6.7	11.7	0.32	467	1.33	0.01	0.35
ZZ95982		29.1	3.41	3.71	0.06	0.05	0.31	0.038	0.12	9.4	15.3	0.37	540	1.97	<0.01	0.42
ZZ95983		30.3	4.86	3.38	0.07	0.04	0.33	0.043	0.12	10.3	12.6	0.46	841	3.00	<0.01	0.36
ZZ95984		26.6	3.63	3.66	0.05	0.06	0.32	0.037	0.13	9.0	15.6	0.93	511	2.68	<0.01	0.39
ZZ95985		26.4	3.34	3.26	0.05	0.04	0.30	0.032	0.09	9.4	13.0	0.51	891	2.68	<0.01	0.35
ZZ95986		23.9	2.83	3.19	0.05	0.05	0.31	0.032	0.09	6.2	13.4	0.37	499	1.44	<0.01	0.40
ZZ95987		21.8	2.64	2.82	<0.05	0.04	0.30	0.026	0.08	5.8	12.1	0.84	506	1.34	<0.01	0.35
ZZ95988		20.4	2.30	2.65	<0.05	0.05	0.58	0.026	0.08	7.1	11.5	0.59	656	1.18	<0.01	0.39
ZZ95989		20.2	2.74	2.89	<0.05	0.04	0.39	0.027	0.08	6.8	12.9	0.47	581	1.87	<0.01	0.47
ZZ95990		22.6	3.33	3.23	<0.05	0.05	0.28	0.034	0.08	5.9	12.2	0.26	554	5.50	<0.01	0.42
ZZ95991		28.3	2.88	3.08	0.05	0.05	0.39	0.031	0.10	6.2	12.5	0.33	474	3.82	<0.01	0.41
ZZ95992		31.6	3.15	3.34	0.05	0.06	0.45	0.034	0.10	7.0	13.8	0.73	515	3.00	<0.01	0.39



ALS Canada Ltd.
 2103 Dollarton Hwy
 North Vancouver BC V7H 0A7
 Phone: +1 (604) 984 0221 Fax: +1 (604) 984 0218
 www.alsglobal.com

To: STRATEGIC METALS LTD.
 C/O ARCHER, CATHRO & ASSOCIATES (1981)
 LIMITED
 1016-510 W HASTINGS ST
 VANCOUVER BC V6B 1L8

Page: 5 - C
 Total # Pages: 6 (A - D)
 Plus Appendix Pages
 Finalized Date: 23-JUL-2015
 Account: MTT

Project: Crag East

CERTIFICATE OF ANALYSIS WH15099181

Sample Description	Method Analyte Units LOR	ME-MS41	ME-MS41	ME-MS41	ME-MS41	ME-MS41	ME-MS41	ME-MS41	ME-MS41	ME-MS41	ME-MS41	ME-MS41	ME-MS41	ME-MS41	ME-MS41	
		Ni	P	Pb	Rb	Re	S	Sb	Sc	Se	Sn	Sr	Ta	Te	Th	Ti
		ppm	ppm	ppm	ppm	ppm	%	ppm	ppm	ppm	ppm	ppm	ppm	ppm	ppm	%
		0.2	10	0.2	0.1	0.001	0.01	0.05	0.1	0.2	0.2	0.2	0.01	0.01	0.2	0.005
ZZ49874		79.7	890	21.2	10.6	0.011	0.11	1.78	5.8	5.4	0.5	44.0	<0.01	0.07	3.6	0.007
ZZ49875		78.1	920	20.5	12.3	0.008	0.12	2.03	6.9	5.8	0.6	44.2	<0.01	0.09	3.8	<0.005
ZZ49876		18.6	1080	17.9	7.6	0.001	0.03	2.91	3.2	0.8	0.4	56.4	<0.01	0.05	1.5	0.010
ZZ49877		22.3	890	22.4	11.7	<0.001	0.04	2.54	4.1	1.0	0.6	24.3	<0.01	0.04	1.9	0.010
ZZ49878		29.8	500	24.1	9.4	<0.001	0.04	1.98	4.4	1.1	0.5	18.5	<0.01	0.04	2.2	0.007
ZZ49879		15.1	880	15.1	6.4	<0.001	0.03	1.99	2.2	0.8	0.3	43.8	<0.01	0.03	0.9	0.008
ZZ49880		40.8	530	27.8	11.2	<0.001	0.02	1.93	6.3	1.0	0.6	19.0	<0.01	0.04	4.5	0.009
ZZ49881		28.9	970	33.3	10.3	<0.001	0.06	5.48	4.1	1.5	0.4	33.6	<0.01	0.05	1.4	0.006
ZZ49882		39.9	740	29.5	11.1	<0.001	0.02	2.67	5.7	1.0	0.5	37.3	<0.01	0.05	4.1	0.005
ZZ49883		32.1	720	22.2	14.0	0.003	0.07	1.25	4.5	3.1	0.5	47.6	<0.01	0.06	2.1	<0.005
ZZ49884		29.7	630	21.3	15.7	0.002	0.04	0.94	5.4	2.4	0.7	37.5	<0.01	0.05	3.1	0.006
ZZ49885		27.3	880	16.3	15.5	0.001	0.07	0.68	4.7	2.1	0.6	45.4	<0.01	0.06	1.7	<0.005
ZZ49886		43.2	840	18.3	10.5	0.001	0.04	1.51	6.6	1.7	0.5	44.6	<0.01	0.07	3.3	<0.005
ZZ49887		31.9	1450	17.7	12.4	0.002	0.04	1.07	6.0	1.9	0.5	51.9	<0.01	0.06	3.2	0.006
ZZ49888		20.5	130	35.0	19.0	<0.001	0.01	0.31	3.2	0.6	0.8	10.7	<0.01	0.03	4.7	0.017
ZZ49889		10.5	230	13.6	15.3	<0.001	0.01	0.54	1.8	0.5	0.8	6.7	<0.01	0.05	2.5	0.030
ZZ49890		33.2	430	30.3	11.7	<0.001	0.01	0.86	5.0	1.4	0.6	12.1	<0.01	0.05	4.3	0.008
ZZ49891		33.1	840	18.8	18.5	0.001	0.07	1.06	5.0	2.5	0.6	63.8	<0.01	0.07	1.1	0.005
ZZ49892		34.5	790	23.8	14.0	0.001	0.04	0.99	5.9	1.6	0.6	32.7	<0.01	0.05	3.9	0.008
ZZ49893		16.0	400	17.0	9.2	0.001	0.05	1.18	3.2	2.6	0.4	43.8	<0.01	0.13	2.0	<0.005
ZZ49894		32.5	510	33.0	13.0	<0.001	0.03	1.46	6.1	1.4	0.7	24.5	<0.01	0.04	3.3	0.007
ZZ49895		21.0	820	19.8	9.4	<0.001	0.06	1.62	3.0	1.2	0.5	30.1	<0.01	0.04	1.1	0.007
ZZ49896		22.7	1000	49.1	6.6	<0.001	0.04	11.55	4.5	1.1	0.5	36.7	<0.01	0.04	1.8	0.006
ZZ49897		20.3	530	19.5	8.6	<0.001	0.03	3.32	2.9	0.5	0.5	25.6	<0.01	0.04	1.7	0.017
ZZ95977		36.1	1040	17.9	9.6	0.005	0.16	0.64	3.7	2.1	0.5	48.8	<0.01	0.05	1.6	<0.005
ZZ95978		34.3	850	18.8	8.1	0.005	0.13	0.69	3.8	1.7	0.4	45.6	<0.01	0.05	1.7	<0.005
ZZ95979		27.1	880	17.0	7.6	0.005	0.13	0.70	3.2	2.3	0.4	49.9	<0.01	0.03	1.2	<0.005
ZZ95980		32.8	810	21.6	7.9	0.001	0.06	0.72	4.3	1.8	0.5	44.7	<0.01	0.04	1.9	0.005
ZZ95981		26.0	660	17.4	7.0	0.005	0.11	0.60	3.3	1.7	0.4	46.1	<0.01	0.03	1.4	<0.005
ZZ95982		34.6	850	17.2	9.1	0.001	0.03	0.65	5.3	1.2	0.5	28.7	<0.01	0.05	3.3	0.007
ZZ95983		51.6	990	18.1	9.7	0.001	0.27	0.65	5.4	1.3	0.5	33.1	<0.01	0.05	3.0	<0.005
ZZ95984		37.4	880	20.8	17.5	0.001	0.03	0.63	5.1	1.2	0.5	31.7	<0.01	0.04	3.6	0.006
ZZ95985		30.7	830	20.1	10.6	<0.001	0.10	0.63	3.3	2.0	0.4	36.7	<0.01	0.03	1.2	<0.005
ZZ95986		25.9	620	17.7	9.9	0.001	0.10	0.69	3.2	1.5	0.4	39.0	<0.01	0.03	1.3	<0.005
ZZ95987		23.8	610	17.1	8.7	0.001	0.10	0.65	2.8	1.5	0.4	47.8	<0.01	0.03	1.0	0.005
ZZ95988		26.8	720	16.7	8.4	0.002	0.08	0.65	3.3	1.5	0.4	62.4	<0.01	0.04	1.5	<0.005
ZZ95989		28.9	730	17.0	8.3	0.002	0.04	0.57	3.4	1.1	0.4	41.0	<0.01	0.03	2.5	0.005
ZZ95990		41.0	880	17.6	10.3	0.002	0.05	0.52	4.0	1.4	0.4	38.2	<0.01	0.06	2.1	<0.005
ZZ95991		31.3	740	17.0	7.9	0.004	0.08	0.72	4.0	1.9	0.4	45.9	<0.01	0.05	1.8	<0.005
ZZ95992		25.9	640	20.6	15.2	0.002	0.06	0.58	4.6	1.8	0.5	45.4	<0.01	0.04	2.2	0.005



ALS Canada Ltd.
 2103 Dollarton Hwy
 North Vancouver BC V7H 0A7
 Phone: +1 (604) 984 0221 Fax: +1 (604) 984 0218
 www.alsglobal.com

To: STRATEGIC METALS LTD.
 C/O ARCHER, CATHRO & ASSOCIATES (1981)
 LIMITED
 1016-510 W HASTINGS ST
 VANCOUVER BC V6B 1L8

Page: 5 - D
 Total # Pages: 6 (A - D)
 Plus Appendix Pages
 Finalized Date: 23-JUL-2015
 Account: MTT

Project: Crag East

CERTIFICATE OF ANALYSIS	WH15099181
-------------------------	------------

Sample Description	Method Analyte Units LOR	ME-MS41 TI ppm 0.02	ME-MS41 U ppm 0.05	ME-MS41 V ppm 1	ME-MS41 W ppm 0.05	ME-MS41 Y ppm 0.05	ME-MS41 Zn ppm 2	ME-MS41 Zr ppm 0.5	Au-ICP21 Au ppm 0.001
ZZ49874		0.50	3.19	77	0.11	15.60	555	3.4	0.002
ZZ49875		0.44	4.31	78	<0.05	14.65	441	3.0	0.002
ZZ49876		0.37	1.86	25	0.13	11.75	78	1.1	0.001
ZZ49877		0.40	1.90	36	0.11	12.55	83	1.2	<0.001
ZZ49878		0.54	1.17	33	0.10	11.85	110	1.3	<0.001
ZZ49879		0.58	1.57	20	0.09	9.92	63	0.8	<0.001
ZZ49880		0.81	1.10	36	0.12	13.25	131	1.9	0.001
ZZ49881		5.38	1.93	24	0.09	13.40	163	1.1	<0.001
ZZ49882		1.14	1.21	31	0.06	12.00	156	2.0	<0.001
ZZ49883		0.46	1.59	33	0.07	11.55	156	1.9	0.002
ZZ49884		0.53	1.38	36	0.10	8.74	119	2.0	0.001
ZZ49885		0.45	1.17	31	0.09	12.65	91	1.7	0.003
ZZ49886		0.34	1.51	34	0.06	18.85	148	3.1	0.004
ZZ49887		0.20	1.25	30	0.06	11.65	124	2.0	0.004
ZZ49888		0.18	0.65	47	0.15	4.24	65	2.6	<0.001
ZZ49889		0.15	0.37	55	0.18	1.77	48	<0.5	<0.001
ZZ49890		0.31	0.97	33	0.09	9.81	109	0.8	0.001
ZZ49891		0.76	1.03	33	0.11	20.3	89	0.7	0.004
ZZ49892		0.41	1.32	32	0.09	15.25	122	1.8	0.003
ZZ49893		0.46	1.39	28	0.10	4.70	52	1.7	0.005
ZZ49894		0.34	1.36	40	0.14	14.80	108	1.4	<0.001
ZZ49895		0.57	2.01	27	0.13	9.14	126	1.2	<0.001
ZZ49896		6.39	1.59	28	0.17	12.65	128	1.1	0.001
ZZ49897		0.32	1.40	37	0.18	6.79	66	1.0	0.001
ZZ95977		0.17	1.30	37	0.07	9.06	140	1.6	<0.001
ZZ95978		0.14	1.77	42	0.06	10.30	153	1.6	<0.001
ZZ95979		0.13	2.46	37	0.07	10.45	141	1.5	0.002
ZZ95980		0.14	2.26	39	0.08	12.50	141	1.6	<0.001
ZZ95981		0.13	1.33	35	0.06	9.31	137	1.7	<0.001
ZZ95982		0.17	1.04	41	0.07	11.95	161	1.9	<0.001
ZZ95983		0.25	1.20	35	0.05	12.05	164	1.7	<0.001
ZZ95984		0.21	0.89	42	0.06	11.45	185	1.9	<0.001
ZZ95985		0.14	1.41	32	0.06	11.60	130	1.4	<0.001
ZZ95986		0.16	1.88	30	0.06	9.87	134	1.5	<0.001
ZZ95987		0.16	1.61	29	0.05	8.47	122	1.4	<0.001
ZZ95988		0.25	1.13	31	0.06	10.60	133	1.5	<0.001
ZZ95989		0.21	0.97	36	0.06	9.08	134	1.3	<0.001
ZZ95990		0.38	1.45	36	0.05	11.00	160	1.4	<0.001
ZZ95991		0.19	2.14	34	0.11	10.35	132	1.8	0.002
ZZ95992		0.27	1.44	29	0.07	11.50	125	1.8	<0.001



ALS Canada Ltd.
 2103 Dollarton Hwy
 North Vancouver BC V7H 0A7
 Phone: +1 (604) 984 0221 Fax: +1 (604) 984 0218
 www.alsglobal.com

To: STRATEGIC METALS LTD.
 C/O ARCHER, CATHRO & ASSOCIATES (1981)
 LIMITED
 1016-510 W HASTINGS ST
 VANCOUVER BC V6B 1L8

Page: 6 - A
 Total # Pages: 6 (A - D)
 Plus Appendix Pages
 Finalized Date: 23-JUL-2015
 Account: MTT

Project: Crag East

CERTIFICATE OF ANALYSIS WH15099181

Sample Description	Method Analyte Units LOR	WEI-21	ME-MS41	ME-MS41	ME-MS41	ME-MS41	ME-MS41	ME-MS41	ME-MS41	ME-MS41	ME-MS41	ME-MS41	ME-MS41	ME-MS41	ME-MS41	ME-MS41
		Recvd Wt. kg	Ag ppm	Al %	As ppm	Au ppm	B ppm	Ba ppm	Be ppm	Bi ppm	Ca %	Cd ppm	Ce ppm	Co ppm	Cr ppm	Cs ppm
		0.02	0.01	0.01	0.1	0.2	10	10	0.05	0.01	0.01	0.01	0.02	0.1	1	0.05
ZZ95993		0.20	0.09	1.34	21.4	<0.2	<10	410	1.08	0.30	0.97	0.38	17.55	14.6	23	0.66
ZZ95994		0.16	0.12	1.04	18.7	<0.2	<10	330	0.77	0.22	1.81	0.87	13.45	10.8	18	0.72
ZZ95995		0.28	0.16	1.27	19.5	<0.2	<10	360	0.92	0.27	1.25	0.54	16.55	11.4	23	0.87
ZZ95996		0.24	0.14	1.24	17.1	<0.2	<10	400	1.00	0.29	0.94	0.30	14.95	11.1	22	0.66
ZZ95997		0.21	0.13	1.26	18.5	<0.2	<10	340	1.03	0.29	0.76	0.31	18.00	13.9	23	0.74
ZZ95998		0.22	0.10	1.47	48.7	<0.2	<10	280	1.13	0.28	0.74	0.43	23.1	14.5	25	0.78
ZZ95999		0.23	0.18	1.30	16.2	<0.2	<10	370	1.02	0.31	0.93	0.32	19.60	11.4	24	2.39
ZZ96000		0.15	0.16	1.07	14.4	<0.2	<10	310	0.81	0.25	2.23	0.42	13.35	10.6	18	1.63
ZZ23451		0.22	0.12	0.96	14.9	<0.2	<10	250	0.55	0.24	1.65	0.54	14.25	11.4	19	0.74
ZZ23452		0.32	0.20	1.09	8.8	<0.2	10	330	0.72	0.20	2.69	2.14	16.25	6.9	20	1.15
ZZ23453		0.14	0.14	1.17	17.5	<0.2	<10	160	1.01	0.34	0.91	0.30	14.35	14.9	19	2.49
ZZ23454		0.22	0.20	1.22	23.8	<0.2	<10	300	0.72	0.24	1.57	0.69	20.7	11.3	22	1.15
ZZ23455		0.16	0.15	1.02	20.7	<0.2	<10	300	0.83	0.26	1.45	0.62	21.0	11.2	20	3.34
ZZ23456		0.36	0.10	0.90	45.3	<0.2	<10	250	1.16	0.32	1.37	0.44	16.55	13.9	16	4.54
ZZ23457		0.34	0.37	0.80	92.0	<0.2	<10	860	0.86	0.28	5.30	0.86	13.45	13.5	18	1.30
ZZ23458		0.26	0.06	0.83	12.7	<0.2	<10	230	0.58	0.23	1.13	0.22	15.60	9.0	16	1.34
ZZ23459		0.30	0.09	1.06	14.9	<0.2	<10	250	1.05	0.32	0.79	0.23	15.20	14.3	18	1.52
ZZ23460		0.32	0.01	1.23	5.6	<0.2	<10	130	0.62	0.27	0.12	0.21	18.45	10.0	24	3.52
ZZ23461		0.26	0.15	1.05	18.0	<0.2	<10	230	0.39	0.23	0.86	0.23	15.65	11.0	22	0.77
ZZ23462		0.19	0.07	1.09	18.0	<0.2	<10	200	0.84	0.38	0.95	<0.25	14.65	11.6	19	1.34
ZZ23463		0.36	0.13	1.04	14.6	<0.2	<10	250	0.73	0.28	0.60	0.46	16.50	13.1	20	1.65
ZZ23464		0.34	0.18	1.18	20.5	<0.2	<10	370	0.68	0.26	0.70	0.76	16.55	10.4	22	0.98
ZZ23465		0.39	0.16	0.90	21.4	<0.2	<10	290	0.86	0.27	0.58	0.72	16.40	11.3	17	1.90
ZZ23466		0.20	0.07	1.06	13.4	<0.2	<10	230	0.63	0.24	0.57	0.84	21.0	12.6	20	0.55
ZZ23467		0.20	0.13	1.06	16.8	<0.2	<10	240	1.06	0.23	1.48	0.19	16.00	7.8	19	0.80
ZZ23468		0.20	0.17	1.14	24.7	<0.2	<10	410	0.74	0.24	1.49	0.47	13.85	8.7	18	2.26
ZZ23469		0.38	0.20	1.12	26.3	<0.2	<10	490	0.70	0.27	0.85	0.45	16.35	9.7	20	1.74
ZZ23470		0.37	0.08	1.44	20.8	<0.2	<10	620	0.82	0.31	0.38	0.25	22.2	10.6	24	3.18
ZZ23471		0.19	0.17	1.38	19.3	<0.2	<10	470	0.74	0.23	0.71	0.20	19.80	8.6	23	1.04
ZZ23472		0.28	0.02	0.65	304	<0.2	<10	140	0.91	0.39	0.16	0.29	10.75	16.0	14	21.5
ZZ23473		0.32	0.06	0.40	570	<0.2	<10	200	0.27	0.08	14.95	0.49	11.40	4.4	7	0.50
ZZ23474		0.19	0.11	1.15	163.0	<0.2	<10	410	0.49	0.20	2.59	0.94	17.90	8.0	19	0.65
ZZ23475		0.34	0.14	1.22	705	<0.2	<10	210	0.58	0.19	5.80	0.81	23.4	5.3	17	0.98
ZZ23476		0.24	0.05	1.75	26.1	<0.2	<10	150	0.82	0.33	0.15	0.15	23.3	13.8	26	1.07
ZZ23477		0.25	0.02	1.84	17.8	<0.2	<10	130	0.50	0.31	0.04	0.18	19.05	8.8	27	1.20



ALS Canada Ltd.
 2103 Dollarton Hwy
 North Vancouver BC V7H 0A7
 Phone: +1 (604) 984 0221 Fax: +1 (604) 984 0218
 www.alsglobal.com

To: STRATEGIC METALS LTD.
 C/O ARCHER, CATHRO & ASSOCIATES (1981)
 LIMITED
 1016-510 W HASTINGS ST
 VANCOUVER BC V6B 1L8

Page: 6 - B
 Total # Pages: 6 (A - D)
 Plus Appendix Pages
 Finalized Date: 23-JUL-2015
 Account: MTT

Project: Crag East

CERTIFICATE OF ANALYSIS WH15099181

Sample Description	Method Analyte Units LOR	ME-MS41	ME-MS41	ME-MS41	ME-MS41	ME-MS41	ME-MS41	ME-MS41	ME-MS41	ME-MS41	ME-MS41	ME-MS41	ME-MS41	ME-MS41	ME-MS41	
		Cu	Fe	Ga	Ge	Hf	Hg	In	K	La	Li	Mg	Mn	Mo	Na	Nb
		ppm	%	ppm	ppm	ppm	ppm	ppm	%	ppm	ppm	%	ppm	ppm	%	ppm
		0.2	0.01	0.05	0.05	0.02	0.01	0.005	0.01	0.2	0.1	0.01	5	0.05	0.01	0.05
ZZ95993		34.2	3.82	4.33	0.05	0.06	0.28	0.036	0.09	7.6	18.4	0.37	711	1.46	<0.01	0.48
ZZ95994		21.7	2.82	3.29	<0.05	0.05	0.25	0.032	0.07	6.1	13.2	0.32	633	1.42	<0.01	0.45
ZZ95995		27.9	3.39	3.93	0.05	0.05	0.29	0.037	0.11	7.6	16.3	0.38	472	1.45	0.01	0.46
ZZ95996		29.9	3.45	3.97	0.06	0.06	0.24	0.033	0.09	8.0	15.8	0.38	474	1.58	<0.01	0.59
ZZ95997		30.6	3.60	4.09	0.05	0.04	0.24	0.037	0.09	7.7	17.4	0.43	489	1.71	<0.01	0.58
ZZ95998		28.0	3.88	4.42	0.05	0.04	1.05	0.040	0.08	10.7	18.5	0.57	743	1.59	<0.01	0.51
ZZ95999		28.6	3.49	4.16	0.06	0.05	0.68	0.037	0.08	10.2	18.3	0.36	354	1.35	<0.01	0.67
ZZ96000		24.3	2.85	3.26	0.05	0.04	0.29	0.030	0.08	5.4	13.3	0.30	442	1.14	<0.01	0.46
ZZ23451		18.8	3.07	3.10	<0.05	0.03	0.17	0.032	0.06	5.7	12.6	0.29	558	1.33	<0.01	0.49
ZZ23452		28.0	1.66	3.15	0.06	0.08	0.29	0.026	0.06	8.1	16.9	0.35	80	0.37	0.01	0.62
ZZ23453		37.7	3.82	3.71	0.06	0.04	0.21	0.044	0.10	5.6	27.3	0.45	565	1.30	0.01	0.34
ZZ23454		23.2	3.39	3.60	0.06	0.05	0.31	0.029	0.06	8.9	17.6	0.38	520	0.83	<0.01	0.59
ZZ23455		28.3	3.21	3.35	0.06	0.05	0.28	0.037	0.09	8.5	14.5	0.37	987	1.17	<0.01	0.41
ZZ23456		30.0	3.39	3.21	0.05	0.05	0.46	0.034	0.14	7.2	15.9	0.66	729	1.45	<0.01	0.37
ZZ23457		37.2	3.36	2.46	0.06	0.04	1.70	0.033	0.09	7.5	9.3	3.05	762	3.35	0.01	0.20
ZZ23458		22.3	2.35	2.92	<0.05	0.03	0.11	0.025	0.07	6.9	14.4	0.34	346	1.05	<0.01	0.51
ZZ23459		26.3	3.36	3.49	<0.05	0.04	0.15	0.033	0.11	6.8	19.7	0.33	701	0.68	<0.01	0.42
ZZ23460		8.2	2.85	5.32	0.05	0.02	0.02	0.021	0.15	8.9	25.5	0.39	164	0.72	<0.01	0.92
ZZ23461		13.5	2.94	3.92	<0.05	0.04	0.18	0.030	0.08	7.3	20.6	0.37	251	1.68	<0.01	0.79
ZZ23462		22.4	3.11	4.10	<0.05	0.04	0.13	0.028	0.10	5.6	16.2	0.30	455	1.08	<0.01	0.58
ZZ23463		32.0	4.00	3.49	<0.05	0.08	0.19	0.035	0.11	7.6	18.3	0.35	301	1.03	<0.01	0.48
ZZ23464		28.6	3.63	3.45	<0.05	0.08	0.35	0.041	0.08	7.0	14.2	0.34	692	1.06	<0.01	0.42
ZZ23465		31.3	2.91	2.82	<0.05	0.07	0.48	0.033	0.11	8.2	11.6	0.27	697	0.95	<0.01	0.38
ZZ23466		21.2	3.45	3.37	<0.05	0.05	0.18	0.035	0.08	8.4	11.4	0.28	1000	0.76	<0.01	0.40
ZZ23467		16.6	2.70	3.22	<0.05	0.06	0.15	0.032	0.07	7.4	11.3	0.36	410	0.79	<0.01	0.57
ZZ23468		40.6	2.65	3.21	<0.05	0.07	0.23	0.032	0.11	7.0	10.5	0.29	574	0.83	<0.01	0.51
ZZ23469		32.0	3.47	3.29	<0.05	0.08	0.37	0.034	0.09	7.9	12.8	0.33	596	1.18	<0.01	0.45
ZZ23470		23.9	3.68	3.99	<0.05	0.06	2.05	0.039	0.08	10.7	15.3	0.32	615	1.08	<0.01	0.55
ZZ23471		20.2	3.24	3.76	<0.05	0.06	0.26	0.031	0.07	9.9	11.6	0.40	592	0.98	<0.01	0.62
ZZ23472		16.3	4.16	2.45	<0.05	0.04	2.74	0.038	0.14	3.8	8.0	0.17	512	1.50	<0.01	0.30
ZZ23473		9.1	1.62	1.14	<0.05	0.06	25.3	0.012	0.02	8.9	2.9	8.86	546	0.27	0.02	0.17
ZZ23474		14.2	2.59	3.38	<0.05	0.06	1.66	0.027	0.05	8.6	8.0	0.93	1080	0.71	<0.01	0.68
ZZ23475		9.2	2.47	3.48	<0.05	0.04	9.78	0.027	0.04	13.5	6.8	3.46	1040	0.55	0.01	0.59
ZZ23476		27.2	4.03	4.72	<0.05	0.06	0.52	0.042	0.06	9.9	18.8	0.36	668	1.13	<0.01	0.68
ZZ23477		14.0	3.71	5.55	<0.05	0.06	0.25	0.035	0.05	9.6	18.6	0.33	388	1.38	<0.01	1.15



ALS Canada Ltd.
 2103 Dollarton Hwy
 North Vancouver BC V7H 0A7
 Phone: +1 (604) 984 0221 Fax: +1 (604) 984 0218
 www.alsglobal.com

To: STRATEGIC METALS LTD.
 C/O ARCHER, CATHRO & ASSOCIATES (1981)
 LIMITED
 1016-510 W HASTINGS ST
 VANCOUVER BC V6B 1L8

Page: 6 - C
 Total # Pages: 6 (A - D)
 Plus Appendix Pages
 Finalized Date: 23-JUL-2015
 Account: MTT

Project: Crag East

CERTIFICATE OF ANALYSIS WH15099181

Sample Description	Method Analyte Units LOR	ME-MS41	ME-MS41	ME-MS41	ME-MS41	ME-MS41	ME-MS41	ME-MS41	ME-MS41	ME-MS41	ME-MS41	ME-MS41	ME-MS41	ME-MS41	ME-MS41	
		Ni	P	Pb	Rb	Re	S	Sb	Sc	Se	Sn	Sr	Ta	Te	Th	Ti
		ppm	ppm	ppm	ppm	ppm	%	ppm	ppm	ppm	ppm	ppm	ppm	ppm	ppm	%
		0.2	10	0.2	0.1	0.001	0.01	0.05	0.1	0.2	0.2	0.2	0.01	0.01	0.2	0.005
ZZ95993		35.3	480	27.5	8.4	<0.001	0.03	0.46	5.3	1.2	0.6	27.9	<0.01	0.04	3.3	0.005
ZZ95994		25.0	720	17.2	8.4	<0.001	0.06	0.43	3.1	1.5	0.4	42.1	<0.01	0.03	1.3	0.006
ZZ95995		31.1	760	21.4	9.9	<0.001	0.06	0.47	4.4	1.6	0.5	34.4	<0.01	0.04	2.1	0.006
ZZ95996		32.2	680	18.5	8.4	0.001	0.04	0.50	5.0	1.3	0.5	30.5	<0.01	0.03	2.7	0.007
ZZ95997		35.4	430	22.5	8.3	0.001	0.03	0.53	5.0	1.2	0.5	23.7	<0.01	0.04	3.1	0.008
ZZ95998		33.2	370	29.6	8.9	<0.001	0.01	0.45	5.3	1.2	0.6	18.5	<0.01	0.03	4.1	0.006
ZZ95999		32.6	620	19.0	10.6	<0.001	0.03	0.46	5.4	1.3	0.6	35.1	<0.01	0.04	3.2	0.011
ZZ96000		24.2	730	19.9	10.5	<0.001	0.08	0.48	3.1	1.2	0.4	74.3	<0.01	0.04	1.0	0.005
ZZ23451		21.1	680	21.5	8.7	0.001	0.08	0.48	2.8	1.3	0.4	58.1	<0.01	0.05	1.0	0.008
ZZ23452		21.5	820	14.9	8.9	0.005	0.33	0.22	3.6	5.1	0.4	99.8	<0.01	0.03	1.6	0.010
ZZ23453		36.2	620	23.4	14.7	<0.001	0.05	0.48	5.6	1.3	0.6	39.3	<0.01	0.05	2.6	0.005
ZZ23454		23.7	930	20.0	10.9	0.001	0.13	0.47	3.4	1.9	0.4	55.1	<0.01	0.03	1.2	0.010
ZZ23455		26.1	840	18.6	12.2	0.001	0.09	0.43	4.1	1.5	0.5	59.1	<0.01	0.05	1.7	0.005
ZZ23456		29.6	520	21.9	18.1	0.001	0.06	0.51	4.9	1.0	0.5	33.8	<0.01	0.04	3.1	0.005
ZZ23457		41.0	970	29.9	6.7	0.001	0.03	1.72	6.0	1.7	0.5	52.6	<0.01	0.07	3.6	<0.005
ZZ23458		18.8	450	16.3	7.7	<0.001	0.06	0.44	2.3	0.7	0.4	56.2	<0.01	0.03	1.6	0.013
ZZ23459		20.8	380	23.8	15.1	<0.001	0.04	0.30	4.1	1.1	0.5	45.3	<0.01	0.03	2.7	0.005
ZZ23460		18.7	150	12.0	25.5	<0.001	0.01	0.29	2.6	0.3	0.7	9.9	<0.01	0.02	3.2	0.035
ZZ23461		19.3	550	15.5	15.8	<0.001	0.05	0.51	2.7	0.9	0.5	49.4	<0.01	0.03	2.3	0.017
ZZ23462		21.8	470	23.2	12.7	<0.001	0.04	0.53	3.2	0.8	0.6	37.5	<0.01	0.04	2.5	0.009
ZZ23463		26.5	580	20.7	14.1	0.002	0.05	0.37	4.2	1.0	0.4	26.3	<0.01	0.04	3.2	0.007
ZZ23464		27.3	610	25.4	9.2	<0.001	0.04	0.52	4.0	0.8	0.5	26.5	<0.01	0.04	2.3	0.006
ZZ23465		27.9	590	18.5	12.3	<0.001	0.04	0.42	4.2	0.9	0.4	31.2	<0.01	0.03	2.3	0.006
ZZ23466		20.7	600	27.9	7.5	<0.001	0.03	0.34	3.5	0.7	0.5	20.9	<0.01	0.04	2.3	0.008
ZZ23467		16.5	610	17.3	6.9	<0.001	0.06	0.46	2.6	1.0	0.4	48.3	<0.01	0.04	1.3	0.010
ZZ23468		18.2	680	19.2	12.8	0.001	0.06	0.44	2.8	0.7	0.4	42.2	<0.01	0.05	1.1	0.007
ZZ23469		24.8	740	23.0	9.0	<0.001	0.03	0.62	3.7	0.9	0.4	25.8	<0.01	0.03	2.2	0.007
ZZ23470		24.9	550	22.6	11.1	<0.001	0.02	0.44	3.8	0.6	0.5	17.4	<0.01	0.06	2.5	0.009
ZZ23471		21.3	710	16.8	8.1	<0.001	0.03	0.48	3.3	0.5	0.4	18.4	<0.01	0.05	2.0	0.011
ZZ23472		26.9	280	16.9	14.4	<0.001	0.01	0.71	4.9	0.3	0.4	8.2	<0.01	0.08	2.7	0.010
ZZ23473		7.1	800	26.7	3.1	<0.001	0.01	5.08	1.6	0.5	0.2	56.3	<0.01	0.02	0.9	0.006
ZZ23474		14.3	890	15.2	6.6	<0.001	0.07	2.00	1.9	0.7	0.4	19.7	<0.01	0.04	0.8	0.020
ZZ23475		14.3	1490	20.8	8.2	<0.001	0.02	10.10	2.4	0.7	0.5	34.7	<0.01	0.06	1.1	0.015
ZZ23476		25.1	340	27.3	10.7	<0.001	0.01	0.47	3.6	0.7	0.6	7.8	<0.01	0.04	4.5	0.008
ZZ23477		19.5	170	20.8	12.8	<0.001	0.01	0.44	2.7	0.5	0.7	6.3	<0.01	0.04	3.6	0.017



ALS Canada Ltd.
 2103 Dollarton Hwy
 North Vancouver BC V7H 0A7
 Phone: +1 (604) 984 0221 Fax: +1 (604) 984 0218
 www.alsglobal.com

To: STRATEGIC METALS LTD.
 C/O ARCHER, CATHRO & ASSOCIATES (1981)
 LIMITED
 1016-510 W HASTINGS ST
 VANCOUVER BC V6B 1L8

Page: 6 - D
 Total # Pages: 6 (A - D)
 Plus Appendix Pages
 Finalized Date: 23-JUL-2015
 Account: MTT

Project: Crag East

CERTIFICATE OF ANALYSIS WH15099181

Sample Description	Method Analyte Units LOR	ME-MS41	ME-MS41	ME-MS41	ME-MS41	ME-MS41	ME-MS41	ME-MS41	Au-ICP21
		Tl	U	V	W	Y	Zn	Zr	Au
		ppm	ppm	ppm	ppm	ppm	ppm	ppm	ppm
		0.02	0.05	1	0.05	0.05	2	0.5	0.001
ZZ95993		0.13	1.02	32	0.06	10.85	132	2.0	<0.001
ZZ95994		0.16	1.75	29	0.06	8.52	146	1.3	<0.001
ZZ95995		0.18	1.41	35	0.06	10.50	147	1.5	<0.001
ZZ95996		0.11	1.38	33	0.08	10.60	111	1.8	<0.001
ZZ95997		0.13	1.15	36	0.07	9.16	125	1.5	0.001
ZZ95998		0.42	0.81	42	0.07	12.20	148	1.6	0.001
ZZ95999		0.15	1.31	39	0.11	11.45	112	1.6	0.001
ZZ96000		0.17	1.24	31	0.07	8.24	138	1.3	0.001
ZZ23451		0.13	1.62	34	0.07	5.79	146	1.0	<0.001
ZZ23452		0.12	4.94	30	0.08	10.25	117	2.8	0.003
ZZ23453		0.33	0.98	27	<0.05	10.90	124	1.4	0.001
ZZ23454		0.11	3.54	34	0.11	9.98	119	1.4	0.002
ZZ23455		0.23	2.12	31	0.06	10.20	129	1.4	<0.001
ZZ23456		0.23	1.57	23	<0.05	9.88	104	1.6	0.001
ZZ23457		0.43	1.49	48	0.08	13.90	122	1.8	0.002
ZZ23458		0.07	0.72	27	0.09	3.34	59	1.1	0.001
ZZ23459		0.11	1.06	25	0.05	8.91	96	1.4	<0.001
ZZ23460		0.13	0.39	33	0.22	2.70	79	0.9	<0.001
ZZ23461		0.12	0.86	57	0.14	3.79	102	1.2	<0.001
ZZ23462		0.14	0.72	31	0.08	5.72	86	1.3	0.001
ZZ23463		0.12	1.06	29	<0.05	10.00	125	1.7	<0.001
ZZ23464		0.17	1.08	32	0.07	9.45	139	1.6	0.001
ZZ23465		0.17	1.32	29	0.05	11.65	115	1.6	0.001
ZZ23466		0.11	1.07	29	0.06	8.62	99	0.9	0.001
ZZ23467		0.10	1.14	31	0.13	6.06	77	1.1	<0.001
ZZ23468		0.13	1.49	29	0.08	8.72	99	1.2	0.001
ZZ23469		0.15	1.45	33	0.06	10.20	130	1.4	0.001
ZZ23470		0.11	1.44	36	0.11	9.74	101	0.9	0.001
ZZ23471		0.11	1.27	37	0.18	8.47	83	1.1	0.001
ZZ23472		0.23	0.72	23	0.05	3.95	95	0.6	<0.001
ZZ23473		1.65	0.71	10	0.05	9.19	534	0.8	<0.001
ZZ23474		0.21	1.38	35	0.11	6.23	93	1.0	0.001
ZZ23475		0.86	1.27	33	0.13	12.55	112	0.6	0.001
ZZ23476		0.16	0.79	38	0.11	5.71	93	1.3	0.001
ZZ23477		0.17	0.55	51	0.15	2.90	80	1.5	0.002



ALS Canada Ltd.
2103 Dollarton Hwy
North Vancouver BC V7H 0A7
Phone: +1 (604) 984 0221 Fax: +1 (604) 984 0218
www.alsglobal.com

To: STRATEGIC METALS LTD.
C/O ARCHER, CATHRO & ASSOCIATES (1981)
LIMITED
1016-510 W HASTINGS ST
VANCOUVER BC V6B 1L8

Page: Appendix 1
Total # Appendix Pages: 1
Finalized Date: 23-JUL-2015
Account: MTT

Project: Crag East

CERTIFICATE OF ANALYSIS WH15099181

	CERTIFICATE COMMENTS
	<p style="text-align: center;">ANALYTICAL COMMENTS</p> <p>Applies to Method: Gold determinations by this method are semi-quantitative due to the small sample weight used (0.5g). ME-MS41</p> <p style="text-align: center;">LABORATORY ADDRESSES</p> <p>Applies to Method: Processed at ALS Whitehorse located at 78 Mt. Sima Rd, Whitehorse, YT, Canada. LOG-22 SCR-41 WEI-21</p> <p>Applies to Method: Processed at ALS Vancouver located at 2103 Dollarton Hwy, North Vancouver, BC, Canada. Au-ICP21 ME-MS41</p>



ALS Canada Ltd.
 2103 Dollarton Hwy
 North Vancouver BC V7H 0A7
 Phone: +1 (604) 984 0221 Fax: +1 (604) 984 0218
 www.alsglobal.com

To: STRATEGIC METALS LTD.
 C/O ARCHER, CATHRO & ASSOCIATES (1981)
 LIMITED
 1016-510 W HASTINGS ST
 VANCOUVER BC V6B 1L8

Page: 1
 Total # Pages: 5 (A - D)
 Plus Appendix Pages
 Finalized Date: 25-JUL-2015
 Account: MTT

CERTIFICATE WH15099185

Project: CRAG EAST

This report is for 148 Soil samples submitted to our lab in Whitehorse, YT, Canada on 7-JUL-2015.

The following have access to data associated with this certificate:

HEATHER BURRELL	JOAN MARIACHER
-----------------	----------------

SAMPLE PREPARATION	
ALS CODE	DESCRIPTION
WEI-21	Received Sample Weight
LOG-22	Sample login - Rcd w/o BarCode
SCR-41	Screen to -180um and save both

ANALYTICAL PROCEDURES	
ALS CODE	DESCRIPTION
ME-MS41	51 anal. aqua regia ICPMS
Au-ICP21	Au 30g FA ICP-AES Finish ICP-AES

To: STRATEGIC METALS LTD.
 ATTN: JOAN MARIACHER
 C/O ARCHER, CATHRO & ASSOCIATES (1981) LIMITED
 1016-510 W HASTINGS ST
 VANCOUVER BC V6B 1L8

This is the Final Report and supersedes any preliminary report with this certificate number. Results apply to samples as submitted. All pages of this report have been checked and approved for release.

***** See Appendix Page for comments regarding this certificate *****

Signature: 
 Colin Ramshaw, Vancouver Laboratory Manager



ALS Canada Ltd.
 2103 Dollarton Hwy
 North Vancouver BC V7H 0A7
 Phone: +1 (604) 984 0221 Fax: +1 (604) 984 0218
 www.alsglobal.com

To: STRATEGIC METALS LTD.
 C/O ARCHER, CATHRO & ASSOCIATES (1981)
 LIMITED
 1016-510 W HASTINGS ST
 VANCOUVER BC V6B 1L8

Page: 2 - A
 Total # Pages: 5 (A - D)
 Plus Appendix Pages
 Finalized Date: 25-JUL-2015
 Account: MTT

Project: CRAG EAST

CERTIFICATE OF ANALYSIS	WH15099185
-------------------------	------------

Sample Description	WEI-21 Recvd Wt. kg	ME-MS41 Ag ppm	ME-MS41 Al %	ME-MS41 As ppm	ME-MS41 Au ppm	ME-MS41 B ppm	ME-MS41 Ba ppm	ME-MS41 Be ppm	ME-MS41 Bi ppm	ME-MS41 Ca %	ME-MS41 Cd ppm	ME-MS41 Ce ppm	ME-MS41 Co ppm	ME-MS41 Cr ppm	ME-MS41 Cs ppm
	Method Analyte Units LOR	0.02	0.01	0.01	0.1	0.2	10	10	0.05	0.01	0.01	0.01	0.02	0.1	1
ZZ23318	0.31	0.20	1.19	54.4	<0.2	<10	370	0.92	0.27	2.05	1.32	20.5	12.2	21	1.03
ZZ23319	0.32	0.22	0.95	415	<0.2	<10	250	0.77	0.25	1.93	0.81	15.30	10.8	17	2.96
ZZ23320	0.40	0.19	1.33	22.3	<0.2	<10	490	0.94	0.28	1.57	0.76	20.6	11.5	25	0.70
ZZ23321	0.29	0.26	1.26	37.9	<0.2	<10	520	0.94	0.27	1.06	1.44	20.2	13.7	23	0.80
ZZ23322	0.39	0.25	1.16	100.0	<0.2	<10	360	0.96	0.29	1.73	1.26	18.90	15.0	21	1.53
ZZ23323	0.34	0.23	1.17	41.4	<0.2	<10	310	0.95	0.32	0.96	0.88	19.80	13.4	23	1.23
ZZ23324	0.35	0.22	1.23	174.5	<0.2	<10	370	0.93	0.31	1.14	0.62	21.5	14.2	24	1.02
ZZ23325	0.33	0.23	1.07	168.0	<0.2	<10	310	0.94	0.31	1.97	0.90	18.90	14.1	21	1.82
ZZ23326	0.35	0.21	1.11	250	<0.2	<10	300	1.01	0.31	1.19	0.72	17.40	13.0	22	1.35
ZZ23327	0.35	0.27	1.08	34.2	<0.2	<10	400	1.01	0.32	1.55	0.95	17.75	14.5	21	1.16
ZZ23328	0.28	0.12	0.91	25.7	<0.2	<10	230	0.83	0.24	4.58	0.87	19.80	10.9	21	1.00
ZZ23329	0.39	0.21	0.63	30.8	<0.2	<10	210	1.02	0.26	2.67	0.77	20.1	13.0	22	1.53
ZZ23330	0.40	0.22	1.09	21.0	<0.2	<10	190	0.83	0.29	1.06	0.45	18.50	13.0	22	1.99
ZZ23331	0.27	0.21	1.13	29.9	<0.2	<10	340	0.91	0.28	1.47	0.82	17.85	8.7	21	1.97
ZZ23332	0.24	0.19	1.03	20.1	<0.2	<10	320	0.88	0.27	1.83	0.96	16.70	13.0	18	1.20
ZZ23333	0.32	0.17	0.82	25.7	<0.2	<10	210	0.74	0.23	1.58	0.55	14.65	11.5	16	1.60
ZZ23334	0.32	0.25	1.09	34.0	<0.2	<10	230	0.85	0.29	1.46	1.15	18.75	15.9	21	1.11
ZZ23335	0.36	0.01	1.37	16.4	<0.2	<10	90	0.40	0.34	0.27	0.14	18.85	7.7	21	1.06
ZZ23336	0.32	0.18	1.26	86.7	<0.2	<10	250	0.93	0.29	0.51	0.59	19.20	12.9	20	0.89
ZZ23337	0.32	0.36	1.49	181.5	<0.2	<10	430	1.02	0.27	2.22	1.53	15.90	11.3	23	1.08
ZZ23338	0.28	0.37	0.61	494	<0.2	<10	270	0.41	0.11	11.05	0.61	9.77	5.9	10	0.52
ZZ23339	0.29	0.29	0.75	331	<0.2	<10	250	0.47	0.13	7.60	0.85	11.55	6.4	12	0.61
ZZ23340	0.29	0.66	1.00	648	<0.2	<10	340	0.63	0.19	7.28	2.67	19.40	9.4	16	0.85
ZZ23341	0.29	0.29	1.21	218	<0.2	<10	160	0.48	1.08	0.72	2.14	18.60	5.4	18	0.67
ZZ23342	0.27	0.99	1.78	414	<0.2	<10	210	0.67	0.88	0.26	1.47	19.40	9.5	26	1.28
ZZ23343	0.28	0.44	0.81	1280	<0.2	<10	190	0.68	0.66	5.97	6.50	17.35	14.3	15	1.82
ZZ23344	0.36	0.16	0.76	40.5	<0.2	<10	230	0.90	0.76	0.58	0.29	25.0	14.6	16	5.24
ZZ23345	0.28	0.26	1.04	30.7	<0.2	<10	430	0.81	0.51	1.58	0.33	19.35	11.4	18	15.70
ZZ23346	0.38	0.14	1.26	67.5	<0.2	<10	530	0.62	0.37	0.67	0.37	16.15	10.0	22	1.36
ZZ23347	0.35	0.29	1.19	44.9	<0.2	<10	400	0.68	0.38	0.93	0.59	18.00	12.0	22	1.39
ZZ23348	0.40	0.28	1.31	40.7	<0.2	<10	440	0.80	0.35	1.90	0.66	20.3	13.4	22	0.85
ZZ23349	0.25	0.27	1.18	41.0	<0.2	<10	440	0.66	0.25	2.13	0.63	16.30	10.5	20	0.67
ZZ23350	0.35	0.28	1.36	31.8	<0.2	<10	390	0.76	0.26	1.02	0.69	20.5	13.1	23	0.88
ZZ23351	0.26	0.22	1.28	30.2	<0.2	<10	460	0.73	0.25	1.11	0.60	19.05	11.9	22	0.81
ZZ23352	0.40	0.29	1.48	26.9	<0.2	<10	440	0.79	0.25	0.85	0.86	23.6	13.6	25	1.13
ZZ23353	0.52	0.23	1.25	34.2	<0.2	10	450	0.64	0.23	1.62	0.88	18.65	11.8	22	1.02
ZZ23354	0.29	0.25	1.33	39.3	<0.2	10	420	0.77	0.30	1.35	0.77	19.75	12.4	22	0.88
ZZ23355	0.31	0.25	1.23	21.3	<0.2	<10	450	0.70	0.27	1.15	0.83	18.70	9.0	21	0.89
ZZ23356	0.33	0.25	1.28	48.0	<0.2	<10	380	0.76	0.25	1.02	0.67	18.70	9.9	22	0.88
ZZ23357	0.26	0.23	1.19	49.5	<0.2	<10	380	0.79	0.22	0.92	0.70	18.90	11.3	21	0.82



ALS Canada Ltd.
 2103 Dollarton Hwy
 North Vancouver BC V7H 0A7
 Phone: +1 (604) 984 0221 Fax: +1 (604) 984 0218
 www.alsglobal.com

To: STRATEGIC METALS LTD.
 C/O ARCHER, CATHRO & ASSOCIATES (1981)
 LIMITED
 1016-510 W HASTINGS ST
 VANCOUVER BC V6B 1L8

Page: 2 - B
 Total # Pages: 5 (A - D)
 Plus Appendix Pages
 Finalized Date: 25-JUL-2015
 Account: MTT

Project: CRAG EAST

CERTIFICATE OF ANALYSIS WH15099185

Sample Description	Method Analyte Units LOR	ME-MS41	ME-MS41	ME-MS41	ME-MS41	ME-MS41	ME-MS41	ME-MS41	ME-MS41	ME-MS41	ME-MS41	ME-MS41	ME-MS41	ME-MS41	ME-MS41	ME-MS41
		Cu	Fe	Ga	Ge	Hf	Hg	In	K	La	Li	Mg	Mn	Mo	Na	Nb
		ppm	%	ppm	ppm	ppm	ppm	ppm	%	ppm	ppm	%	ppm	ppm	%	ppm
		0.2	0.01	0.05	0.05	0.02	0.01	0.005	0.01	0.2	0.1	0.01	5	0.05	0.01	0.05
ZZ23318		35.8	2.60	3.88	0.05	0.06	0.69	0.030	0.08	9.9	20.8	0.92	232	1.25	0.01	0.46
ZZ23319		26.0	2.97	2.95	0.05	0.06	0.76	0.022	0.09	7.4	14.7	0.73	702	1.21	0.01	0.38
ZZ23320		29.5	3.11	4.31	0.06	0.06	0.36	0.030	0.10	9.8	22.9	0.63	528	1.52	0.01	0.54
ZZ23321		37.6	3.24	3.94	0.06	0.06	0.47	0.027	0.10	9.8	17.7	0.35	606	2.27	0.01	0.59
ZZ23322		41.9	3.70	3.76	0.06	0.07	0.45	0.030	0.12	8.8	17.1	0.81	328	2.33	0.01	0.49
ZZ23323		38.9	3.79	3.85	0.06	0.06	0.52	0.031	0.11	9.6	17.4	0.53	632	2.26	0.01	0.49
ZZ23324		32.4	3.55	3.93	0.05	0.05	0.32	0.025	0.09	9.9	19.4	0.43	619	2.15	0.01	0.54
ZZ23325		42.1	3.84	3.57	0.06	0.05	0.54	0.029	0.12	8.6	16.4	1.04	574	2.36	0.01	0.41
ZZ23326		38.7	3.64	3.40	0.06	0.05	0.44	0.029	0.11	8.5	15.9	0.52	498	2.01	0.01	0.43
ZZ23327		47.0	3.89	3.40	0.05	0.04	0.90	0.031	0.10	8.9	15.2	0.66	646	2.59	0.01	0.40
ZZ23328		29.2	3.02	2.95	0.05	0.04	0.47	0.026	0.07	9.7	12.6	2.25	534	1.15	0.01	0.34
ZZ23329		36.8	3.38	1.94	0.06	0.07	0.63	0.027	0.07	9.0	8.4	1.00	474	2.03	0.01	0.23
ZZ23330		26.6	3.75	3.44	0.06	0.04	0.36	0.028	0.10	8.8	14.5	0.31	262	1.68	0.01	0.51
ZZ23331		31.7	2.59	3.42	0.05	0.07	0.36	0.025	0.08	8.8	15.5	0.34	197	0.86	0.01	0.60
ZZ23332		29.8	3.10	3.15	0.05	0.05	0.41	0.023	0.08	8.2	14.4	0.37	1040	1.19	0.01	0.48
ZZ23333		25.9	2.74	2.61	<0.05	0.05	0.39	0.022	0.08	6.9	11.9	0.42	556	1.17	<0.01	0.40
ZZ23334		41.9	3.62	3.64	0.06	0.06	0.38	0.029	0.10	8.6	17.8	0.74	592	2.66	0.01	0.54
ZZ23335		16.4	3.41	5.91	<0.05	0.03	0.11	0.024	0.06	8.8	15.1	0.21	256	1.35	0.01	1.07
ZZ23336		26.9	4.19	3.83	0.05	0.06	2.57	0.035	0.09	7.5	15.9	0.34	773	1.92	0.01	0.39
ZZ23337		44.1	3.85	4.43	0.05	0.07	5.73	0.031	0.10	9.1	17.8	1.18	704	1.98	0.01	0.39
ZZ23338		15.7	2.56	1.65	<0.05	0.05	4.74	0.006	0.06	4.6	6.7	6.36	1130	0.90	0.02	0.12
ZZ23339		12.7	2.74	2.12	<0.05	0.03	6.60	0.010	0.05	5.4	8.5	4.49	1020	0.97	0.01	0.25
ZZ23340		23.0	4.11	3.15	0.06	0.05	19.20	0.020	0.06	10.1	11.0	4.58	1700	1.33	0.01	0.32
ZZ23341		6.0	2.49	3.78	0.11	0.04	4.54	0.021	0.03	7.7	8.5	0.49	885	0.70	<0.01	0.66
ZZ23342		14.8	3.95	5.70	0.12	0.04	7.60	0.041	0.07	8.0	15.4	0.38	902	1.48	<0.01	0.56
ZZ23343		24.4	3.67	2.36	0.13	0.04	7.79	0.032	0.07	10.0	7.9	3.57	813	0.97	0.01	0.33
ZZ23344		31.1	4.11	2.23	0.13	0.05	0.37	0.042	0.07	10.9	9.0	0.23	504	1.03	<0.01	0.35
ZZ23345		37.0	2.92	2.90	0.12	0.05	0.67	0.035	0.08	9.4	12.7	0.31	723	0.99	0.01	0.44
ZZ23346		36.6	3.32	4.00	0.11	0.06	1.59	0.035	0.09	7.4	18.1	0.37	308	1.83	<0.01	0.43
ZZ23347		42.2	3.28	3.58	0.13	0.10	1.25	0.031	0.10	8.3	17.3	0.41	507	2.18	<0.01	0.40
ZZ23348		41.6	3.24	3.85	0.12	0.09	0.85	0.035	0.11	9.6	18.9	0.99	647	1.67	0.01	0.43
ZZ23349		37.8	2.80	3.48	0.12	0.08	0.53	0.031	0.10	7.8	16.2	0.78	489	1.42	0.01	0.38
ZZ23350		40.6	3.35	3.94	0.13	0.09	0.44	0.033	0.12	9.7	20.1	0.57	606	1.93	<0.01	0.39
ZZ23351		40.1	3.17	3.82	0.12	0.07	0.36	0.030	0.10	9.3	19.0	0.49	590	1.78	0.01	0.38
ZZ23352		47.9	3.39	4.28	0.13	0.09	0.31	0.034	0.15	10.9	23.6	0.53	598	1.90	0.01	0.39
ZZ23353		38.1	2.90	3.60	0.12	0.08	0.28	0.031	0.11	8.9	19.9	0.73	330	1.19	0.01	0.42
ZZ23354		39.0	3.05	3.80	0.12	0.07	0.39	0.031	0.12	9.5	19.6	0.45	496	1.20	0.01	0.39
ZZ23355		40.0	2.03	3.74	0.12	0.07	0.40	0.031	0.11	8.8	19.9	0.44	239	0.77	0.01	0.44
ZZ23356		38.9	2.96	3.76	0.12	0.07	0.38	0.032	0.11	9.0	20.3	0.39	400	1.16	0.01	0.43
ZZ23357		36.0	2.95	3.68	0.12	0.06	0.36	0.032	0.10	9.0	19.0	0.38	655	1.36	<0.01	0.43



ALS Canada Ltd.
 2103 Dollarton Hwy
 North Vancouver BC V7H 0A7
 Phone: +1 (604) 984 0221 Fax: +1 (604) 984 0218
 www.alsglobal.com

To: STRATEGIC METALS LTD.
 C/O ARCHER, CATHRO & ASSOCIATES (1981)
 LIMITED
 1016-510 W HASTINGS ST
 VANCOUVER BC V6B 1L8

Page: 2 - C
 Total # Pages: 5 (A - D)
 Plus Appendix Pages
 Finalized Date: 25-JUL-2015
 Account: MTT

Project: CRAG EAST

CERTIFICATE OF ANALYSIS WH15099185

Sample Description	Method Analyte Units LOR	ME-MS41	ME-MS41	ME-MS41	ME-MS41	ME-MS41	ME-MS41	ME-MS41	ME-MS41	ME-MS41	ME-MS41	ME-MS41	ME-MS41	ME-MS41	ME-MS41	
		Ni	P	Pb	Rb	Re	S	Sb	Sc	Se	Sn	Sr	Ta	Te	Th	Ti
		ppm	ppm	ppm	ppm	ppm	%	ppm	ppm	ppm	ppm	ppm	ppm	ppm	ppm	%
		0.2	10	0.2	0.1	0.001	0.01	0.05	0.1	0.2	0.2	0.2	0.01	0.01	0.2	0.005
ZZ23318		30.4	760	50.9	9.3	0.004	0.11	0.95	5.9	2.1	0.5	35.6	<0.01	0.04	3.6	<0.005
ZZ23319		24.9	730	27.6	17.5	0.004	0.10	1.22	4.1	2.2	0.4	37.5	<0.01	0.03	2.2	0.005
ZZ23320		29.1	730	23.1	9.0	0.004	0.08	0.54	5.5	2.4	0.6	31.1	<0.01	0.03	3.3	0.007
ZZ23321		36.5	740	22.7	8.8	0.004	0.07	1.01	5.8	3.7	0.5	31.4	<0.01	0.05	3.6	0.006
ZZ23322		41.6	730	22.9	11.4	0.003	0.04	0.87	6.2	2.6	0.5	38.2	<0.01	0.05	4.3	0.005
ZZ23323		40.3	850	23.8	9.1	0.001	0.03	0.84	5.9	1.7	0.5	31.1	<0.01	0.05	4.0	0.007
ZZ23324		34.1	610	21.8	9.1	0.001	0.05	0.83	4.5	2.0	0.5	32.8	<0.01	0.04	2.1	0.009
ZZ23325		42.3	810	21.7	10.3	0.001	0.03	0.86	6.2	1.3	0.5	42.5	<0.01	0.05	4.4	0.006
ZZ23326		38.6	630	22.1	9.2	0.001	0.04	0.80	6.1	1.2	0.5	31.9	<0.01	0.04	3.5	0.005
ZZ23327		42.0	760	28.1	8.6	0.001	0.04	0.98	6.2	1.9	0.5	37.2	<0.01	0.05	2.8	0.005
ZZ23328		29.6	640	23.0	7.2	<0.001	0.03	0.81	4.9	1.3	0.5	63.6	<0.01	0.05	3.2	<0.005
ZZ23329		40.5	870	21.0	5.9	0.001	0.05	1.22	6.4	2.3	0.5	53.3	<0.01	0.06	3.2	<0.005
ZZ23330		35.9	880	21.4	13.8	<0.001	0.04	0.72	5.5	1.3	0.5	35.7	<0.01	0.04	3.2	0.007
ZZ23331		30.4	670	22.1	10.5	0.009	0.16	0.50	5.1	2.8	0.5	42.3	<0.01	0.02	2.9	0.005
ZZ23332		31.5	730	22.1	10.1	0.012	0.13	0.71	4.6	3.7	0.5	50.3	<0.01	0.04	1.9	0.006
ZZ23333		28.7	700	19.5	11.3	0.004	0.08	0.71	4.1	2.6	0.4	48.6	<0.01	0.05	1.8	0.006
ZZ23334		45.0	630	24.2	8.4	0.001	0.02	1.04	6.0	1.3	0.4	35.8	<0.01	0.06	4.0	0.008
ZZ23335		16.9	180	22.4	13.9	<0.001	0.01	0.48	3.0	0.4	0.7	21.7	<0.01	0.04	3.5	0.014
ZZ23336		30.5	340	60.6	8.9	<0.001	0.02	2.34	5.3	0.8	0.5	15.1	<0.01	0.04	3.9	<0.005
ZZ23337		34.2	480	58.7	10.5	<0.001	0.03	4.63	5.8	1.3	0.6	20.8	<0.01	0.04	2.5	<0.005
ZZ23338		15.3	1020	39.9	5.4	<0.001	0.04	7.28	2.9	0.7	0.2	47.9	<0.01	0.03	0.6	<0.005
ZZ23339		16.0	630	48.3	6.7	<0.001	0.02	4.74	3.2	0.7	0.3	36.2	<0.01	0.02	1.1	0.005
ZZ23340		23.9	900	196.5	7.9	<0.001	0.03	17.00	4.4	1.2	0.4	36.7	<0.01	0.05	1.7	0.006
ZZ23341		10.4	240	283	7.5	<0.001	0.02	8.87	2.5	0.5	0.4	8.3	<0.01	0.07	1.8	0.005
ZZ23342		19.5	470	2690	11.2	<0.001	0.02	8.91	3.8	0.8	0.7	9.2	<0.01	0.07	2.8	<0.005
ZZ23343		32.5	720	434	6.1	<0.001	0.05	16.30	6.5	1.1	0.4	52.2	<0.01	0.08	3.0	<0.005
ZZ23344		28.7	290	38.0	9.1	<0.001	0.03	0.69	7.7	1.2	0.3	24.4	<0.01	0.09	4.2	<0.005
ZZ23345		28.4	530	28.0	15.3	<0.001	0.06	1.07	4.2	1.5	0.4	60.6	<0.01	0.06	1.4	<0.005
ZZ23346		28.9	300	26.8	7.0	<0.001	0.02	1.86	4.3	1.0	0.5	32.5	<0.01	0.05	3.3	<0.005
ZZ23347		33.0	570	36.0	8.4	0.001	0.04	1.83	4.9	1.2	0.4	38.7	<0.01	0.06	3.0	<0.005
ZZ23348		34.6	600	36.5	8.4	<0.001	0.03	1.39	5.1	1.2	0.4	36.8	<0.01	0.05	2.8	<0.005
ZZ23349		29.3	700	27.3	8.2	0.001	0.05	1.42	3.8	1.2	0.4	41.3	<0.01	0.06	1.8	<0.005
ZZ23350		35.0	720	23.7	9.0	0.001	0.04	0.97	4.9	1.4	0.4	31.3	<0.01	0.06	2.9	<0.005
ZZ23351		32.0	700	23.0	8.8	0.001	0.06	0.91	4.0	1.3	0.4	36.1	<0.01	0.07	2.1	<0.005
ZZ23352		39.4	770	21.1	10.2	0.001	0.04	0.81	5.8	1.9	0.4	37.5	<0.01	0.06	3.6	<0.005
ZZ23353		31.5	720	20.3	9.9	0.003	0.08	0.72	4.4	2.2	0.4	46.0	<0.01	0.05	2.8	<0.005
ZZ23354		30.2	730	23.8	9.6	0.001	0.07	0.79	4.6	1.7	0.4	47.2	<0.01	0.06	2.2	<0.005
ZZ23355		29.2	650	21.1	9.8	0.002	0.11	0.86	4.4	1.5	0.4	43.7	<0.01	0.05	2.4	<0.005
ZZ23356		27.5	690	22.1	10.1	0.003	0.08	0.74	4.5	1.6	0.4	50.3	<0.01	0.05	2.6	<0.005
ZZ23357		28.6	670	19.9	9.7	0.001	0.06	0.73	4.2	1.8	0.4	40.5	<0.01	0.04	2.2	<0.005



ALS Canada Ltd.
 2103 Dollarton Hwy
 North Vancouver BC V7H 0A7
 Phone: +1 (604) 984 0221 Fax: +1 (604) 984 0218
 www.alsglobal.com

To: STRATEGIC METALS LTD.
 C/O ARCHER, CATHRO & ASSOCIATES (1981)
 LIMITED
 1016-510 W HASTINGS ST
 VANCOUVER BC V6B 1L8

Page: 2 - D
 Total # Pages: 5 (A - D)
 Plus Appendix Pages
 Finalized Date: 25-JUL-2015
 Account: MTT

Project: CRAG EAST

CERTIFICATE OF ANALYSIS WH15099185

Sample Description	Method Analyte Units LOR	ME-MS41	ME-MS41	ME-MS41	ME-MS41	ME-MS41	ME-MS41	ME-MS41	Au-ICP21
		Tl	U	V	W	Y	Zn	Zr	Au
		ppm	ppm	ppm	ppm	ppm	ppm	ppm	ppm
		0.02	0.05	1	0.05	0.05	2	0.5	0.001
ZZ23318		0.27	2.27	45	0.06	14.30	247	2.1	0.002
ZZ23319		0.43	1.07	32	0.09	10.60	374	1.8	0.001
ZZ23320		0.15	1.59	41	0.09	12.65	140	1.9	0.002
ZZ23321		0.20	2.47	52	0.09	13.80	161	2.3	0.002
ZZ23322		0.30	1.22	46	0.07	12.90	178	2.7	0.002
ZZ23323		0.29	1.32	45	0.07	12.60	161	1.7	0.002
ZZ23324		0.23	1.83	44	0.14	11.15	131	1.4	0.002
ZZ23325		0.35	1.27	42	0.07	12.80	162	2.1	0.003
ZZ23326		0.27	1.30	41	0.07	13.05	140	1.8	0.002
ZZ23327		0.66	1.57	47	0.07	14.05	178	1.3	0.002
ZZ23328		0.19	2.06	36	0.06	13.35	116	1.4	0.001
ZZ23329		0.29	2.21	36	0.05	13.70	96	1.4	0.001
ZZ23330		0.23	4.03	39	0.09	10.95	153	1.4	0.002
ZZ23331		0.21	4.53	38	0.08	11.70	120	2.3	0.002
ZZ23332		0.21	3.10	36	0.11	12.00	120	1.6	0.001
ZZ23333		0.19	1.40	30	0.05	9.73	121	1.5	0.001
ZZ23334		0.34	1.06	48	0.07	12.85	176	2.3	0.002
ZZ23335		0.14	0.57	52	0.14	3.27	71	1.1	0.001
ZZ23336		0.40	0.83	39	0.06	8.60	404	1.8	0.002
ZZ23337		2.15	1.24	48	0.07	12.85	728	2.2	0.008
ZZ23338		3.44	1.97	19	0.06	9.11	145	1.3	0.018
ZZ23339		2.00	1.51	23	0.08	7.41	336	1.0	0.012
ZZ23340		5.20	2.19	32	0.09	13.90	1680	1.5	0.033
ZZ23341		1.17	0.82	39	0.11	5.15	1540	1.0	0.002
ZZ23342		4.20	0.85	59	0.09	5.04	1800	1.2	0.014
ZZ23343		1.54	0.96	26	0.08	11.55	4000	1.3	0.014
ZZ23344		0.15	0.83	29	0.05	15.75	164	1.7	0.002
ZZ23345		0.25	1.47	32	0.06	12.55	116	1.4	0.002
ZZ23346		0.36	0.64	46	0.05	5.63	151	2.3	0.001
ZZ23347		0.29	0.94	44	0.08	8.98	177	2.7	0.001
ZZ23348		0.23	0.91	45	0.06	10.60	168	2.6	0.002
ZZ23349		0.19	1.52	40	0.06	9.27	165	2.3	0.002
ZZ23350		0.19	0.89	48	0.06	10.40	159	2.7	0.002
ZZ23351		0.16	1.52	47	0.06	9.40	140	2.0	0.001
ZZ23352		0.22	1.15	51	0.05	10.90	180	3.0	0.003
ZZ23353		0.25	1.08	46	0.05	9.70	199	2.5	0.002
ZZ23354		0.23	1.42	48	0.05	10.90	184	2.2	0.001
ZZ23355		0.22	1.73	44	0.05	10.15	172	2.4	0.002
ZZ23356		0.23	1.54	47	0.05	10.00	175	2.2	0.002
ZZ23357		0.19	1.53	44	0.05	9.89	168	1.7	0.002



ALS Canada Ltd.
 2103 Dollarton Hwy
 North Vancouver BC V7H 0A7
 Phone: +1 (604) 984 0221 Fax: +1 (604) 984 0218
 www.alsglobal.com

To: STRATEGIC METALS LTD.
 C/O ARCHER, CATHRO & ASSOCIATES (1981)
 LIMITED
 1016-510 W HASTINGS ST
 VANCOUVER BC V6B 1L8

Page: 3 - A
 Total # Pages: 5 (A - D)
 Plus Appendix Pages
 Finalized Date: 25-JUL-2015
 Account: MTT

Project: CRAG EAST

CERTIFICATE OF ANALYSIS WH15099185

Sample Description	Method	WEI-21	ME-MS41	ME-MS41	ME-MS41	ME-MS41	ME-MS41	ME-MS41	ME-MS41	ME-MS41	ME-MS41	ME-MS41	ME-MS41	ME-MS41	ME-MS41	ME-MS41
	Analyte	Recvd Wt.	Ag	Al	As	Au	B	Ba	Be	Bi	Ca	Cd	Ce	Co	Cr	Cs
Units		kg	ppm	%	ppm	ppm	ppm	ppm	ppm	ppm	%	ppm	ppm	ppm	ppm	ppm
LOR		0.02	0.01	0.01	0.1	0.2	10	10	0.05	0.01	0.01	0.01	0.02	0.1	1	0.05
ZZ23358		0.40	0.23	1.16	42.4	<0.2	<10	500	0.77	0.27	0.98	1.04	18.50	11.8	22	0.71
ZZ23359		0.52	0.25	1.08	41.2	<0.2	<10	400	0.94	0.27	1.38	1.10	20.6	13.8	22	1.10
ZZ23360		0.47	0.26	1.23	34.7	<0.2	<10	430	0.99	0.28	0.88	1.18	20.7	12.6	25	1.12
ZZ23361		0.28	0.19	1.04	42.5	<0.2	<10	410	0.67	0.23	1.40	0.68	16.90	12.5	20	0.67
ZZ23362		0.39	0.20	1.20	26.8	<0.2	<10	350	0.87	0.31	0.59	0.81	23.4	15.8	24	0.89
ZZ23363		0.39	0.23	1.06	31.9	<0.2	<10	430	0.80	0.25	0.93	0.96	18.85	14.3	21	0.99
ZZ23364		0.34	0.21	1.20	26.1	<0.2	<10	440	0.75	0.25	1.20	0.58	20.7	11.1	22	0.77
ZZ23365		0.35	0.17	0.96	21.3	<0.2	<10	500	0.74	0.23	1.39	0.76	17.10	11.0	19	0.60
ZZ23366		0.36	0.20	0.98	22.8	<0.2	<10	640	0.75	0.23	1.34	0.85	17.10	11.4	19	0.65
ZZ23367		0.57	0.21	1.19	25.1	<0.2	<10	230	0.96	0.29	0.85	0.79	19.25	12.9	22	1.12
ZZ23368		0.53	0.19	1.17	19.6	<0.2	<10	430	0.83	0.26	1.01	0.69	21.5	11.7	22	0.54
ZZ23369		0.29	0.19	1.12	18.5	<0.2	<10	430	0.65	0.22	1.43	0.66	20.1	10.2	21	0.53
ZZ23370		0.30	0.19	1.07	17.2	<0.2	10	430	0.65	0.21	2.19	0.79	20.1	10.8	20	0.58
ZZ23371		0.51	0.26	1.10	25.2	<0.2	<10	450	0.68	0.24	2.22	0.58	19.05	10.5	21	1.20
ZZ23372		0.36	0.26	1.05	29.4	<0.2	10	570	0.71	0.21	1.94	0.85	14.80	10.6	20	0.82
ZZ23373		0.55	0.24	1.11	31.8	<0.2	<10	370	0.79	0.24	1.95	0.94	18.90	12.7	21	1.03
ZZ23374		0.39	0.27	1.10	30.3	<0.2	10	370	0.75	0.23	1.95	1.07	17.95	12.0	21	0.90
ZZ23375		0.27	0.18	0.92	38.9	<0.2	10	290	0.59	0.19	1.73	0.60	13.80	10.0	17	0.91
ZZ23376		0.30	0.22	0.95	22.8	<0.2	10	420	0.59	0.20	2.14	0.68	12.95	9.2	17	0.61
ZZ23377		0.36	0.25	0.97	33.6	<0.2	10	500	0.82	0.21	1.84	0.59	13.25	11.2	19	0.67
ZZ23378		0.46	0.18	0.81	30.3	<0.2	10	340	0.67	0.18	1.72	0.65	11.85	9.2	16	0.63
ZZ23379		0.28	0.18	0.84	24.4	<0.2	10	300	0.71	0.20	1.70	0.61	11.00	10.4	16	0.74
ZZ23380		0.30	0.17	0.88	19.9	<0.2	10	310	0.78	0.21	1.53	0.55	11.90	10.4	16	0.73
ZZ23381		0.34	0.16	0.88	20.0	<0.2	10	360	0.80	0.21	2.01	0.57	12.35	10.1	16	0.58
ZZ23382		0.33	0.19	0.96	22.9	<0.2	<10	340	0.79	0.21	1.28	0.59	14.45	10.0	17	0.62
ZZ23383		0.37	0.22	0.92	22.2	<0.2	10	530	0.72	0.20	2.35	0.88	12.60	10.3	17	0.50
ZZ23384		0.34	0.24	0.95	23.0	<0.2	<10	520	0.79	0.19	2.25	0.69	11.95	10.4	17	0.58
ZZ23385		0.43	0.24	1.01	25.0	<0.2	<10	390	0.79	0.20	2.26	0.52	17.00	9.4	19	0.60
ZZ23386		0.32	0.21	0.92	17.2	<0.2	<10	450	0.75	0.19	1.79	0.94	13.00	7.4	17	0.69
ZZ23387		0.43	0.24	1.01	45.4	<0.2	10	570	0.83	0.22	1.35	1.01	15.35	10.7	19	0.72
ZZ23388		0.34	0.19	1.06	18.8	<0.2	10	490	0.78	0.20	1.62	0.87	14.60	9.2	19	0.66
ZZ23389		0.44	0.33	1.02	148.0	<0.2	<10	430	0.74	0.22	0.81	2.69	16.30	9.5	19	0.99
ZZ23390		0.41	0.56	0.77	158.0	<0.2	<10	780	0.71	0.18	0.88	1.53	13.85	10.0	18	1.08
ZZ23391		0.45	0.50	0.83	128.0	<0.2	<10	640	0.73	0.18	0.64	1.20	14.20	9.0	19	1.13
ZZ23392		0.42	0.40	0.68	127.5	<0.2	10	550	0.62	0.16	1.86	1.46	12.75	9.6	16	1.06
ZZ23393		0.49	0.08	1.75	28.9	<0.2	<10	460	0.87	0.30	0.19	0.39	19.75	15.3	25	1.77
ZZ23394		0.55	0.04	1.50	37.9	<0.2	<10	120	0.71	0.32	0.04	0.17	17.00	16.5	22	2.10
ZZ23395		0.32	0.15	0.72	13.1	<0.2	<10	290	1.15	0.32	1.66	0.33	26.5	14.0	13	2.69
ZZ23396		0.51	0.14	0.99	18.9	<0.2	<10	290	0.78	0.26	0.57	0.20	21.3	10.4	18	2.29
ZZ23397		0.54	0.13	0.89	212	<0.2	<10	180	0.57	0.12	8.09	0.77	10.75	8.3	14	0.82



ALS Canada Ltd.
 2103 Dollarton Hwy
 North Vancouver BC V7H 0A7
 Phone: +1 (604) 984 0221 Fax: +1 (604) 984 0218
 www.alsglobal.com

To: STRATEGIC METALS LTD.
 C/O ARCHER, CATHRO & ASSOCIATES (1981)
 LIMITED
 1016-510 W HASTINGS ST
 VANCOUVER BC V6B 1L8

Page: 3 - B
 Total # Pages: 5 (A - D)
 Plus Appendix Pages
 Finalized Date: 25-JUL-2015
 Account: MTT

Project: CRAG EAST

CERTIFICATE OF ANALYSIS WH15099185

Sample Description	Method Analyte Units LOR	ME-MS41	ME-MS41	ME-MS41	ME-MS41	ME-MS41	ME-MS41	ME-MS41	ME-MS41	ME-MS41	ME-MS41	ME-MS41	ME-MS41	ME-MS41	ME-MS41	
		Cu	Fe	Ga	Ge	Hf	Hg	In	K	La	Li	Mg	Mn	Mo	Na	Nb
		ppm	%	ppm	ppm	ppm	ppm	ppm	%	ppm	ppm	%	ppm	ppm	%	ppm
		0.2	0.01	0.05	0.05	0.02	0.01	0.005	0.01	0.2	0.1	0.01	5	0.05	0.01	0.05
ZZ23358		32.3	3.92	3.64	0.12	0.07	0.38	0.035	0.10	8.8	17.3	0.44	270	1.98	0.01	0.57
ZZ23359		40.8	3.76	3.64	0.12	0.05	0.49	0.041	0.10	10.1	15.1	0.82	617	2.36	0.01	0.41
ZZ23360		44.8	3.82	3.98	0.13	0.06	0.41	0.039	0.12	10.3	16.4	0.39	695	2.30	0.01	0.50
ZZ23361		21.9	3.44	3.20	0.12	0.04	0.36	0.035	0.08	8.3	13.4	0.30	1020	1.54	0.01	0.47
ZZ23362		40.0	3.76	3.91	0.13	0.06	0.36	0.040	0.11	11.2	17.7	0.36	584	1.85	0.01	0.57
ZZ23363		36.5	3.67	3.41	0.13	0.05	0.41	0.036	0.11	8.9	14.2	0.35	955	1.99	0.01	0.51
ZZ23364		28.8	3.43	3.79	0.12	0.04	0.29	0.034	0.07	10.7	15.5	0.33	555	1.50	0.01	0.65
ZZ23365		30.5	3.17	3.00	0.12	0.05	0.46	0.033	0.08	7.8	12.9	0.38	537	1.27	<0.01	0.45
ZZ23366		36.7	3.31	3.13	0.11	0.04	0.41	0.036	0.08	8.6	12.3	0.40	1000	1.49	0.01	0.46
ZZ23367		39.0	3.79	3.94	0.13	0.06	0.35	0.041	0.12	9.4	17.9	0.51	532	1.81	0.01	0.46
ZZ23368		31.7	3.36	3.71	0.12	0.05	0.36	0.037	0.09	10.6	19.9	0.43	372	1.26	<0.01	0.56
ZZ23369		23.0	2.91	3.41	0.12	0.05	0.45	0.032	0.08	9.8	16.9	0.43	559	0.95	0.01	0.61
ZZ23370		23.0	2.89	3.33	0.12	0.04	0.52	0.031	0.08	9.9	15.0	0.60	952	0.92	0.01	0.61
ZZ23371		32.9	3.37	3.31	0.12	0.05	0.25	0.035	0.11	9.4	14.8	0.94	419	1.64	0.01	0.57
ZZ23372		35.4	2.90	3.08	0.12	0.06	0.32	0.030	0.11	7.4	13.4	0.54	627	1.96	0.01	0.47
ZZ23373		41.8	3.33	3.57	0.12	0.06	0.55	0.034	0.12	8.9	16.3	0.98	477	2.06	0.01	0.49
ZZ23374		43.7	3.12	3.49	0.12	0.07	0.38	0.036	0.11	8.6	15.6	0.84	399	1.61	0.01	0.54
ZZ23375		27.2	2.68	2.79	0.12	0.05	0.37	0.030	0.10	6.7	12.0	0.54	393	0.98	0.01	0.42
ZZ23376		33.9	2.42	2.86	0.11	0.04	0.32	0.028	0.08	6.4	12.0	0.37	513	0.92	0.01	0.42
ZZ23377		36.4	2.74	3.11	0.09	0.05	0.35	0.034	0.07	6.6	13.1	0.44	470	2.09	0.01	0.37
ZZ23378		28.2	2.38	2.59	0.08	0.04	0.29	0.028	0.08	5.8	11.9	0.54	334	1.41	0.01	0.32
ZZ23379		28.4	2.52	2.63	0.08	0.04	0.27	0.028	0.07	5.4	11.0	0.32	503	1.23	0.01	0.34
ZZ23380		29.3	2.65	2.81	0.07	0.04	0.28	0.032	0.07	5.7	11.4	0.31	405	1.20	0.01	0.36
ZZ23381		30.1	2.66	2.75	0.08	0.04	0.31	0.033	0.07	6.2	10.9	0.34	469	1.12	0.01	0.39
ZZ23382		27.7	2.84	2.93	0.08	0.04	0.29	0.031	0.07	6.9	12.9	0.30	244	1.31	0.01	0.37
ZZ23383		27.6	2.56	2.85	0.07	0.05	0.98	0.029	0.07	6.2	12.5	0.61	460	1.03	0.01	0.35
ZZ23384		31.4	2.69	2.74	0.08	0.05	0.35	0.026	0.07	6.2	10.4	0.32	1030	1.22	0.01	0.37
ZZ23385		29.0	2.89	3.13	0.08	0.05	0.33	0.030	0.07	9.2	13.5	0.92	470	1.66	0.01	0.46
ZZ23386		30.3	1.81	2.69	0.08	0.06	0.50	0.027	0.07	6.7	10.9	0.27	218	0.57	0.01	0.41
ZZ23387		31.7	3.27	3.04	0.08	0.07	0.42	0.032	0.08	7.6	14.9	0.28	266	1.28	0.01	0.49
ZZ23388		32.0	2.29	3.18	0.08	0.07	0.31	0.029	0.07	7.2	16.1	0.32	202	0.99	0.01	0.55
ZZ23389		34.0	2.64	3.38	0.09	0.03	0.30	0.032	0.08	8.2	13.8	0.31	126	2.28	<0.01	0.42
ZZ23390		40.0	2.97	2.45	0.09	0.04	0.45	0.031	0.07	6.9	10.9	0.43	406	3.73	<0.01	0.27
ZZ23391		38.2	2.62	2.63	0.09	0.04	0.28	0.031	0.07	7.3	12.2	0.28	367	3.75	<0.01	0.26
ZZ23392		33.4	2.38	2.22	0.08	0.05	0.28	0.027	0.06	6.3	10.6	0.78	256	2.38	0.01	0.25
ZZ23393		30.3	4.03	5.49	0.08	0.03	0.17	0.039	0.07	8.4	26.2	0.36	642	2.07	<0.01	0.53
ZZ23394		40.8	4.37	4.61	0.08	0.04	0.12	0.038	0.06	7.9	27.5	0.36	365	1.85	<0.01	0.43
ZZ23395		32.1	3.53	1.92	0.10	0.05	0.64	0.049	0.05	10.5	6.4	0.10	696	0.62	0.01	0.22
ZZ23396		24.6	3.09	3.44	0.09	0.03	0.85	0.033	0.05	10.3	10.9	0.24	422	0.99	<0.01	0.58
ZZ23397		17.5	4.38	2.41	0.08	0.04	3.22	0.024	0.05	5.4	9.0	4.51	1160	0.76	0.01	0.21



ALS Canada Ltd.
 2103 Dollarton Hwy
 North Vancouver BC V7H 0A7
 Phone: +1 (604) 984 0221 Fax: +1 (604) 984 0218
 www.alsglobal.com

To: STRATEGIC METALS LTD.
 C/O ARCHER, CATHRO & ASSOCIATES (1981)
 LIMITED
 1016-510 W HASTINGS ST
 VANCOUVER BC V6B 1L8

Page: 3 - C
 Total # Pages: 5 (A - D)
 Plus Appendix Pages
 Finalized Date: 25-JUL-2015
 Account: MTT

Project: CRAG EAST

CERTIFICATE OF ANALYSIS WH15099185

Sample Description	Method Analyte Units LOR	ME-MS41	ME-MS41	ME-MS41	ME-MS41	ME-MS41	ME-MS41	ME-MS41	ME-MS41	ME-MS41	ME-MS41	ME-MS41	ME-MS41	ME-MS41	ME-MS41	
		Ni	P	Pb	Rb	Re	S	Sb	Sc	Se	Sn	Sr	Ta	Te	Th	Ti
		ppm	ppm	ppm	ppm	ppm	%	ppm	ppm	ppm	ppm	ppm	ppm	ppm	ppm	%
		0.2	10	0.2	0.1	0.001	0.01	0.05	0.1	0.2	0.2	0.2	0.01	0.01	0.2	0.005
ZZ23358		32.8	720	22.8	9.3	0.008	0.11	0.53	5.6	4.2	0.5	28.9	<0.01	0.04	4.2	<0.005
ZZ23359		41.7	790	25.1	9.9	0.001	0.02	0.74	6.3	1.6	0.5	32.4	<0.01	0.05	5.2	<0.005
ZZ23360		37.1	900	23.0	10.3	0.002	0.04	0.72	5.9	3.0	0.5	30.9	<0.01	0.04	4.1	<0.005
ZZ23361		25.5	820	16.8	9.4	0.005	0.10	0.54	3.9	2.8	0.4	38.8	<0.01	0.04	1.7	<0.005
ZZ23362		40.9	670	23.6	9.4	0.002	0.05	0.61	6.3	2.0	0.5	25.8	<0.01	0.05	4.1	<0.005
ZZ23363		36.5	830	21.6	9.6	0.002	0.04	0.69	5.1	1.7	0.4	33.1	<0.01	0.04	3.2	<0.005
ZZ23364		26.0	740	20.9	8.8	0.001	0.07	0.60	4.1	1.8	0.5	36.9	<0.01	0.04	2.0	<0.005
ZZ23365		29.2	610	27.7	7.3	0.002	0.07	0.58	4.5	2.2	0.4	35.2	<0.01	0.04	2.5	<0.005
ZZ23366		30.7	760	24.6	8.2	0.001	0.06	0.62	4.8	1.7	0.4	35.4	<0.01	0.03	2.4	<0.005
ZZ23367		36.1	830	24.8	10.8	0.001	0.04	0.54	5.9	1.8	0.5	31.2	<0.01	0.05	4.2	<0.005
ZZ23368		29.0	660	23.9	8.9	0.001	0.06	0.51	5.1	1.7	0.5	29.8	<0.01	0.04	2.9	<0.005
ZZ23369		21.8	860	19.2	7.9	0.003	0.09	0.54	3.8	2.3	0.4	39.1	<0.01	0.03	1.7	<0.005
ZZ23370		22.9	870	23.3	10.1	0.003	0.11	0.62	3.2	2.5	0.4	50.7	<0.01	0.04	1.1	0.005
ZZ23371		31.7	870	20.2	10.0	<0.001	0.04	0.72	4.7	1.4	0.4	46.0	<0.01	0.03	2.5	0.007
ZZ23372		31.6	770	17.6	8.6	0.003	0.08	0.84	4.1	2.5	0.4	45.5	<0.01	0.05	1.9	<0.005
ZZ23373		36.8	730	24.4	10.7	0.001	0.05	0.91	5.5	1.5	0.4	43.4	<0.01	0.06	3.6	<0.005
ZZ23374		34.8	730	20.6	9.8	0.003	0.07	0.85	5.5	2.1	0.4	44.5	<0.01	0.05	2.8	<0.005
ZZ23375		22.2	690	16.9	10.6	0.007	0.11	0.62	3.8	2.5	0.4	45.6	<0.01	0.04	1.9	<0.005
ZZ23376		27.1	720	15.6	8.5	0.003	0.11	0.73	2.9	2.7	0.4	55.5	<0.01	0.05	0.9	<0.005
ZZ23377		35.6	680	19.5	7.2	0.004	0.07	0.96	3.9	2.9	0.4	47.2	<0.01	0.05	1.5	0.006
ZZ23378		28.2	610	15.2	6.7	0.005	0.09	0.81	3.2	2.1	0.3	46.0	<0.01	0.03	1.4	0.006
ZZ23379		28.8	590	15.8	8.8	0.002	0.08	0.70	3.2	1.4	0.3	44.9	<0.01	0.04	1.2	0.005
ZZ23380		29.8	590	17.8	8.2	0.001	0.07	0.66	3.2	1.4	0.4	36.3	<0.01	0.03	1.3	0.005
ZZ23381		27.5	570	17.9	7.5	0.001	0.08	0.67	3.2	1.7	0.4	44.2	<0.01	0.04	1.0	0.006
ZZ23382		29.0	660	19.1	7.1	0.002	0.06	0.63	3.7	1.5	0.4	33.2	<0.01	0.04	1.4	0.005
ZZ23383		27.5	680	18.1	6.3	0.001	0.07	0.73	3.5	1.4	0.3	42.0	<0.01	0.03	1.4	0.005
ZZ23384		29.9	750	16.2	7.3	0.002	0.10	0.85	2.7	1.7	0.4	50.3	<0.01	0.03	0.9	0.005
ZZ23385		30.0	630	17.5	6.8	0.001	0.04	0.82	4.1	1.6	0.4	34.2	<0.01	0.04	1.9	0.007
ZZ23386		27.5	620	18.9	8.3	0.005	0.17	0.76	3.4	1.7	0.3	40.2	<0.01	0.02	1.4	0.005
ZZ23387		31.1	740	21.1	9.5	0.005	0.14	0.76	4.3	1.9	0.4	42.6	<0.01	0.03	2.2	0.006
ZZ23388		25.6	640	16.8	7.1	0.005	0.23	0.70	3.7	1.8	0.4	43.1	<0.01	0.04	2.0	0.007
ZZ23389		29.5	730	19.7	8.1	0.002	0.03	0.97	4.0	2.6	0.6	30.3	<0.01	0.05	2.3	0.006
ZZ23390		45.1	960	18.8	6.6	0.003	0.05	1.46	4.1	3.0	0.3	37.4	<0.01	0.06	2.0	0.005
ZZ23391		40.6	910	18.1	7.2	0.004	0.05	1.26	3.9	2.4	0.3	38.9	<0.01	0.05	2.1	0.005
ZZ23392		38.5	910	17.0	6.1	0.004	0.07	1.28	3.2	2.3	0.3	50.2	<0.01	0.05	1.6	0.005
ZZ23393		32.0	320	39.1	14.9	<0.001	0.01	0.69	3.9	0.8	0.5	13.8	<0.01	0.07	2.8	<0.005
ZZ23394		33.1	280	58.5	9.9	<0.001	0.01	0.83	3.3	1.0	0.5	9.7	<0.01	0.06	2.8	<0.005
ZZ23395		31.3	380	21.4	6.2	0.001	0.03	3.28	7.5	1.4	0.3	54.2	<0.01	0.12	3.2	<0.005
ZZ23396		25.8	360	25.7	8.2	<0.001	0.01	4.83	4.8	1.0	0.4	26.3	<0.01	0.06	3.1	0.012
ZZ23397		20.0	1290	52.3	5.5	<0.001	0.04	13.10	3.5	1.0	0.3	57.0	<0.01	0.04	0.9	0.005



ALS Canada Ltd.
 2103 Dollarton Hwy
 North Vancouver BC V7H 0A7
 Phone: +1 (604) 984 0221 Fax: +1 (604) 984 0218
 www.alsglobal.com

To: STRATEGIC METALS LTD.
 C/O ARCHER, CATHRO & ASSOCIATES (1981)
 LIMITED
 1016-510 W HASTINGS ST
 VANCOUVER BC V6B 1L8

Page: 3 - D
 Total # Pages: 5 (A - D)
 Plus Appendix Pages
 Finalized Date: 25-JUL-2015
 Account: MTT

Project: CRAG EAST

CERTIFICATE OF ANALYSIS WH15099185

Sample Description	Method Analyte Units LOR	ME-MS41	ME-MS41	ME-MS41	ME-MS41	ME-MS41	ME-MS41	ME-MS41	Au-ICP21
		Tl	U	V	W	Y	Zn	Zr	Au
		ppm	ppm	ppm	ppm	ppm	ppm	ppm	ppm
		0.02	0.05	1	0.05	0.05	2	0.5	0.001
ZZ23358		0.18	1.23	54	0.06	11.45	163	2.4	0.003
ZZ23359		0.37	1.06	56	0.05	13.40	187	2.1	0.002
ZZ23360		0.24	1.64	53	0.07	13.20	165	2.0	0.002
ZZ23361		0.16	2.88	39	0.06	10.30	130	1.2	0.001
ZZ23362		0.21	1.02	46	0.06	12.80	145	1.7	0.001
ZZ23363		0.26	1.16	46	0.07	11.40	164	1.5	0.001
ZZ23364		0.16	2.04	44	0.12	11.05	121	1.2	0.002
ZZ23365		0.16	1.13	36	0.07	10.60	144	1.4	0.001
ZZ23366		0.19	1.13	39	0.06	11.15	152	1.2	0.001
ZZ23367		0.28	1.14	42	0.05	12.65	173	2.1	0.002
ZZ23368		0.18	1.16	42	0.06	12.00	145	1.4	0.002
ZZ23369		0.16	1.63	39	0.08	10.40	144	1.3	0.002
ZZ23370		0.18	2.04	37	0.07	10.85	186	1.0	0.001
ZZ23371		0.29	1.04	44	0.14	10.50	161	1.3	0.003
ZZ23372		0.24	1.49	48	0.06	10.35	152	1.6	0.002
ZZ23373		0.26	1.09	50	0.07	11.35	177	2.0	0.002
ZZ23374		0.23	1.11	46	0.07	11.45	170	2.1	0.001
ZZ23375		0.18	1.11	37	<0.05	8.78	141	1.4	0.001
ZZ23376		0.20	2.54	36	0.05	9.17	130	1.1	0.001
ZZ23377		0.23	1.88	43	0.05	11.30	145	1.5	0.002
ZZ23378		0.17	1.01	38	0.05	9.55	133	1.4	0.002
ZZ23379		0.19	1.10	34	0.09	8.82	123	1.3	0.003
ZZ23380		0.20	1.28	31	0.05	9.14	135	1.2	0.002
ZZ23381		0.17	1.74	33	0.05	9.89	117	1.1	0.002
ZZ23382		0.16	1.48	37	0.07	10.00	138	1.2	0.001
ZZ23383		0.16	1.02	39	0.05	10.35	154	1.4	0.002
ZZ23384		0.18	1.84	36	0.09	10.10	126	1.4	0.003
ZZ23385		0.16	1.22	41	0.10	12.80	130	1.5	0.002
ZZ23386		0.45	2.32	39	0.11	10.65	147	1.8	0.006
ZZ23387		0.49	2.50	41	0.09	11.65	153	2.1	0.002
ZZ23388		0.27	2.15	37	0.07	9.45	115	2.0	0.002
ZZ23389		0.26	2.77	49	0.08	10.80	183	1.0	0.003
ZZ23390		0.27	1.45	53	0.14	13.85	202	1.4	0.004
ZZ23391		0.27	1.56	52	0.06	12.90	193	1.4	0.003
ZZ23392		0.24	1.04	44	0.08	11.05	204	1.4	0.004
ZZ23393		0.21	1.24	57	0.07	4.95	146	1.1	0.001
ZZ23394		0.17	0.60	46	0.05	3.42	99	1.3	0.002
ZZ23395		0.09	1.60	24	<0.05	19.35	82	1.7	0.002
ZZ23396		0.12	1.01	37	0.11	12.60	83	0.9	0.002
ZZ23397		0.64	2.89	24	0.06	11.95	367	1.2	0.003



ALS Canada Ltd.
 2103 Dollarton Hwy
 North Vancouver BC V7H 0A7
 Phone: +1 (604) 984 0221 Fax: +1 (604) 984 0218
 www.alsglobal.com

To: STRATEGIC METALS LTD.
 C/O ARCHER, CATHRO & ASSOCIATES (1981)
 LIMITED
 1016-510 W HASTINGS ST
 VANCOUVER BC V6B 1L8

Page: 4 - A
 Total # Pages: 5 (A - D)
 Plus Appendix Pages
 Finalized Date: 25-JUL-2015
 Account: MTT

Project: CRAG EAST

CERTIFICATE OF ANALYSIS WH15099185

Sample Description	Method	WEI-21	ME-MS41	ME-MS41	ME-MS41	ME-MS41	ME-MS41	ME-MS41	ME-MS41	ME-MS41	ME-MS41	ME-MS41	ME-MS41	ME-MS41	ME-MS41	ME-MS41
	Analyte	Recvd Wt.	Ag	Al	As	Au	B	Ba	Be	Bi	Ca	Cd	Ce	Co	Cr	Cs
	Units	kg	ppm	%	ppm	ppm	ppm	ppm	ppm	ppm	%	ppm	ppm	ppm	ppm	ppm
	LOR	0.02	0.01	0.01	0.1	0.2	10	10	0.05	0.01	0.01	0.01	0.02	0.1	1	0.05
ZZ23398		0.31	0.23	1.20	114.5	<0.2	<10	320	0.78	0.23	1.64	1.01	17.50	11.8	21	1.44
ZZ23399		0.43	0.23	1.22	30.0	<0.2	<10	320	0.80	0.30	0.99	0.39	15.55	11.9	21	2.36
ZZ23400		0.35	0.28	1.30	22.9	<0.2	<10	440	0.86	0.27	1.28	0.36	14.25	12.0	20	2.76
ZZ23401		0.41	0.25	1.21	23.6	<0.2	10	420	0.84	0.27	1.40	0.49	14.70	13.0	20	2.49
ZZ23402		0.26	0.23	1.30	24.1	<0.2	<10	450	0.84	0.27	1.27	0.42	14.55	12.6	21	1.71
ZZ23403		0.37	0.24	1.33	18.4	<0.2	<10	390	0.87	0.23	1.25	0.49	16.05	13.1	22	1.05
ZZ23404		0.24	0.24	1.33	16.6	<0.2	<10	480	0.89	0.24	1.68	0.52	15.00	13.0	22	0.90
ZZ23405		0.32	0.25	1.29	14.8	<0.2	<10	420	0.77	0.21	1.49	0.42	13.90	11.5	21	0.84
ZZ23406		0.38	0.34	1.35	18.8	<0.2	<10	490	0.88	0.24	1.45	0.62	17.30	14.4	23	1.10
ZZ23407		0.33	0.24	1.16	17.0	<0.2	<10	470	0.77	0.21	1.28	0.52	16.50	12.7	20	0.83
ZZ23408		0.60	0.27	1.36	20.2	<0.2	<10	450	0.91	0.24	1.19	0.57	18.25	14.8	23	0.95
ZZ23409		0.42	0.25	1.26	16.6	<0.2	10	410	0.83	0.23	1.22	0.76	17.30	13.8	22	0.73
ZZ23410		0.51	0.25	1.29	20.6	<0.2	<10	440	0.81	0.22	1.11	0.77	17.75	13.2	22	0.82
ZZ23411		0.55	0.32	1.37	19.1	<0.2	<10	380	0.86	0.23	1.26	0.80	19.90	15.2	24	1.13
ZZ23412		0.50	0.26	1.28	19.7	<0.2	<10	390	0.89	0.24	1.28	0.70	17.85	14.5	22	0.86
ZZ23413		0.45	0.30	1.22	21.0	<0.2	<10	410	0.80	0.22	1.69	0.72	16.80	12.8	22	0.97
ZZ23414		0.59	0.49	1.03	58.2	<0.2	<10	550	0.82	0.21	4.80	1.34	15.70	13.2	21	1.74
ZZ23415		0.43	0.25	0.96	27.8	<0.2	<10	450	0.78	0.22	1.21	0.53	18.35	11.6	19	0.59
ZZ23416		0.51	0.22	0.85	27.6	<0.2	<10	330	0.70	0.22	2.16	0.74	17.55	13.9	17	1.04
ZZ23417		0.56	0.19	1.13	22.0	<0.2	<10	420	0.90	0.24	0.90	0.73	17.10	12.4	21	0.56
ZZ23418		0.65	0.19	0.78	99.1	<0.2	<10	250	0.67	0.21	3.19	0.62	15.70	12.8	16	1.70
ZZ23419		0.51	0.19	0.75	73.4	<0.2	<10	290	0.63	0.20	1.99	0.68	16.45	12.8	16	0.91
ZZ23420		0.43	0.17	1.13	17.6	<0.2	<10	400	0.85	0.24	1.07	0.63	19.40	12.1	22	0.65
ZZ23421		0.51	0.18	1.07	15.1	<0.2	<10	380	0.83	0.23	1.48	0.60	19.55	10.4	21	0.63
ZZ23422		0.38	0.25	1.12	23.4	<0.2	<10	300	0.79	0.23	0.73	0.48	18.20	10.5	22	0.65
ZZ23423		0.45	0.17	0.94	30.0	<0.2	<10	390	0.71	0.21	1.90	0.75	17.55	11.5	18	0.62
ZZ23424		0.41	0.26	1.07	27.2	<0.2	<10	580	0.74	0.21	1.40	0.78	22.3	12.2	20	0.62
ZZ23425		0.49	0.21	0.91	33.5	<0.2	<10	280	0.79	0.18	5.02	0.80	16.35	11.3	17	0.79
ZZ23426		0.43	0.16	1.12	24.4	<0.2	<10	310	0.99	0.28	0.90	0.47	17.60	12.6	21	0.92
ZZ23427		0.50	0.25	0.97	31.9	<0.2	<10	390	0.91	0.26	1.43	0.57	15.30	15.5	19	1.09
ZZ23428		0.49	0.27	1.09	35.8	<0.2	<10	630	0.84	0.25	0.76	0.81	20.3	16.0	21	0.91
ZZ23429		0.45	0.23	1.20	18.5	<0.2	<10	420	0.93	0.27	1.09	0.50	17.25	12.5	25	0.96
ZZ23430		0.42	0.28	1.06	33.3	<0.2	<10	330	0.90	0.24	1.44	0.94	17.75	12.9	21	0.92
ZZ23431		0.33	0.19	0.97	17.2	<0.2	<10	310	0.76	0.20	1.70	0.72	16.20	12.6	18	0.61
ZZ23432		0.49	0.29	1.01	27.8	<0.2	<10	300	0.80	0.22	1.60	0.89	18.50	14.0	20	0.77
ZZ23433		0.48	0.18	1.01	17.1	<0.2	<10	340	0.70	0.19	1.45	0.65	14.60	11.2	19	0.63
ZZ23434		0.44	0.18	1.08	30.1	<0.2	<10	300	0.84	0.23	0.83	0.50	16.95	12.2	20	0.77
ZZ23435		0.41	0.20	0.87	19.6	<0.2	<10	310	0.82	0.21	1.23	0.54	13.55	9.5	17	0.70
ZZ23436		0.37	0.22	0.94	18.2	<0.2	<10	300	0.80	0.20	1.02	0.86	16.35	7.7	18	0.79
ZZ23437		0.48	0.47	0.77	148.0	<0.2	<10	460	0.68	0.19	1.16	1.03	15.15	9.9	17	1.26



ALS Canada Ltd.
 2103 Dollarton Hwy
 North Vancouver BC V7H 0A7
 Phone: +1 (604) 984 0221 Fax: +1 (604) 984 0218
 www.alsglobal.com

To: STRATEGIC METALS LTD.
 C/O ARCHER, CATHRO & ASSOCIATES (1981)
 LIMITED
 1016-510 W HASTINGS ST
 VANCOUVER BC V6B 1L8

Page: 4 - B
 Total # Pages: 5 (A - D)
 Plus Appendix Pages
 Finalized Date: 25-JUL-2015
 Account: MTT

Project: CRAG EAST

CERTIFICATE OF ANALYSIS WH15099185

Sample Description	Method Analyte Units LOR	ME-MS41	ME-MS41	ME-MS41	ME-MS41	ME-MS41	ME-MS41	ME-MS41	ME-MS41	ME-MS41	ME-MS41	ME-MS41	ME-MS41	ME-MS41	ME-MS41	
		Cu	Fe	Ga	Ge	Hf	Hg	In	K	La	Li	Mg	Mn	Mo	Na	Nb
		ppm	%	ppm	ppm	ppm	ppm	ppm	%	ppm	ppm	%	ppm	ppm	%	ppm
		0.2	0.01	0.05	0.05	0.02	0.01	0.005	0.01	0.2	0.1	0.01	5	0.05	0.01	0.05
ZZ23398		33.3	3.71	3.52	0.09	0.07	5.04	0.031	0.07	8.2	14.9	0.66	921	0.88	0.01	0.30
ZZ23399		39.3	3.03	3.76	0.08	0.08	1.09	0.031	0.09	7.4	20.2	0.47	399	1.26	0.01	0.28
ZZ23400		41.7	3.03	3.86	0.08	0.08	0.81	0.034	0.10	7.1	19.6	0.47	383	1.11	0.01	0.29
ZZ23401		44.7	2.91	3.68	0.08	0.07	0.76	0.031	0.09	7.2	18.4	0.43	548	1.15	0.01	0.29
ZZ23402		41.9	3.05	4.03	0.08	0.06	0.69	0.033	0.09	7.4	19.7	0.45	501	1.22	0.01	0.30
ZZ23403		43.6	3.08	4.11	0.08	0.08	0.30	0.032	0.09	7.7	21.1	0.49	579	1.30	0.01	0.30
ZZ23404		46.1	2.97	4.08	0.09	0.08	0.26	0.030	0.09	7.3	20.2	0.51	658	1.21	0.01	0.30
ZZ23405		42.4	2.85	3.91	0.08	0.07	0.19	0.105	0.08	8.5	20.7	0.50	491	1.21	0.01	0.27
ZZ23406		55.2	3.21	4.15	0.09	0.08	0.23	0.032	0.11	8.2	24.0	0.77	646	1.81	0.01	0.30
ZZ23407		43.9	2.92	3.75	0.09	0.07	0.20	0.028	0.09	7.8	21.9	0.59	533	1.54	0.01	0.30
ZZ23408		51.6	3.31	4.16	0.09	0.07	0.26	0.034	0.10	8.3	23.9	0.63	595	1.81	0.01	0.32
ZZ23409		48.9	2.94	4.08	0.08	0.08	0.22	0.031	0.10	7.7	23.0	0.55	321	1.50	0.02	0.30
ZZ23410		51.1	3.27	4.14	0.09	0.09	0.18	0.029	0.10	8.0	23.6	0.54	534	1.66	0.02	0.30
ZZ23411		54.1	3.44	4.32	0.09	0.09	0.31	0.036	0.12	9.3	24.7	0.88	436	1.87	0.01	0.32
ZZ23412		45.2	3.15	4.09	0.09	0.09	0.27	0.035	0.10	8.4	23.4	0.64	474	1.93	0.01	0.31
ZZ23413		49.6	3.23	3.87	<0.05	0.08	0.25	0.033	0.10	8.2	21.8	0.71	501	1.94	0.01	0.34
ZZ23414		53.6	3.22	3.51	0.05	0.11	0.64	0.034	0.13	7.2	17.2	1.22	515	3.77	0.01	0.26
ZZ23415		38.0	3.35	3.29	0.05	0.04	0.55	0.036	0.06	9.2	13.2	0.49	530	1.83	0.01	0.48
ZZ23416		40.3	3.49	3.17	0.05	0.06	0.50	0.036	0.07	8.1	13.1	0.74	584	1.90	0.01	0.47
ZZ23417		32.9	3.95	3.93	0.05	0.06	0.32	0.035	0.07	8.2	16.1	0.35	617	1.54	0.01	0.52
ZZ23418		29.5	3.69	2.91	0.05	0.05	0.45	0.035	0.10	7.1	14.2	1.14	1170	1.61	0.01	0.42
ZZ23419		32.4	3.16	2.58	0.05	0.05	1.06	0.032	0.08	7.4	11.9	0.93	444	1.61	0.01	0.47
ZZ23420		32.1	3.14	3.88	<0.05	0.06	0.36	0.035	0.07	9.4	17.2	0.46	342	1.34	0.01	0.61
ZZ23421		32.4	2.90	3.74	0.05	0.05	0.29	0.035	0.08	9.4	16.2	0.49	258	1.17	0.01	0.58
ZZ23422		38.9	3.01	3.91	<0.05	0.06	0.36	0.035	0.07	9.6	17.4	0.39	234	1.21	0.01	0.61
ZZ23423		34.3	3.29	3.25	0.05	0.05	0.34	0.032	0.07	8.4	14.7	0.80	283	1.58	0.01	0.54
ZZ23424		36.6	2.86	3.65	0.05	0.04	0.31	0.032	0.07	10.9	15.6	0.46	266	1.59	0.01	0.58
ZZ23425		29.2	3.22	3.05	0.05	0.04	0.56	0.029	0.06	9.0	13.3	2.78	845	1.96	0.01	0.42
ZZ23426		45.6	3.86	3.84	0.05	0.05	0.29	0.039	0.08	9.3	17.5	0.58	677	1.44	0.01	0.45
ZZ23427		56.8	3.66	3.39	<0.05	0.05	0.40	0.038	0.09	7.3	14.3	0.71	784	2.01	0.01	0.45
ZZ23428		45.4	3.65	3.91	0.05	0.05	0.37	0.036	0.09	9.6	16.8	0.43	864	2.24	0.01	0.52
ZZ23429		39.9	3.32	4.11	<0.05	0.06	0.28	0.037	0.10	8.6	18.7	0.37	313	1.55	0.01	0.64
ZZ23430		42.1	3.28	3.83	0.05	0.06	0.38	0.036	0.09	8.6	16.8	0.71	707	3.04	0.01	0.52
ZZ23431		32.0	2.79	3.32	<0.05	0.04	0.30	0.031	0.08	8.0	15.4	0.41	434	1.00	0.01	0.58
ZZ23432		36.7	3.07	3.47	0.05	0.05	0.32	0.035	0.09	8.7	16.5	0.63	622	1.91	0.01	0.53
ZZ23433		28.4	2.32	3.35	<0.05	0.05	0.30	0.029	0.08	7.1	15.2	0.38	273	1.11	0.01	0.55
ZZ23434		33.4	3.43	3.65	<0.05	0.05	0.26	0.032	0.09	7.9	17.0	0.32	301	2.00	0.01	0.58
ZZ23435		30.1	2.68	2.92	<0.05	0.05	0.34	0.031	0.07	6.5	13.1	0.29	352	1.09	0.01	0.45
ZZ23436		35.1	2.00	3.22	<0.05	0.06	0.31	0.031	0.08	7.9	14.8	0.30	122	0.91	0.01	0.51
ZZ23437		36.8	2.79	2.79	0.05	0.05	0.41	0.030	0.08	7.7	12.7	0.46	388	2.73	0.01	0.35



ALS Canada Ltd.
 2103 Dollarton Hwy
 North Vancouver BC V7H 0A7
 Phone: +1 (604) 984 0221 Fax: +1 (604) 984 0218
 www.alsglobal.com

To: STRATEGIC METALS LTD.
 C/O ARCHER, CATHRO & ASSOCIATES (1981)
 LIMITED
 1016-510 W HASTINGS ST
 VANCOUVER BC V6B 1L8

Page: 4 - C
 Total # Pages: 5 (A - D)
 Plus Appendix Pages
 Finalized Date: 25-JUL-2015
 Account: MTT

Project: CRAG EAST

CERTIFICATE OF ANALYSIS WH15099185

Sample Description	Method Analyte Units LOR	ME-MS41	ME-MS41	ME-MS41	ME-MS41	ME-MS41	ME-MS41	ME-MS41	ME-MS41	ME-MS41	ME-MS41	ME-MS41	ME-MS41	ME-MS41	ME-MS41	
		Ni	P	Pb	Rb	Re	S	Sb	Sc	Se	Sn	Sr	Ta	Te	Th	Ti
		ppm	ppm	ppm	ppm	ppm	%	ppm	ppm	ppm	ppm	ppm	ppm	ppm	ppm	%
		0.2	10	0.2	0.1	0.001	0.01	0.05	0.1	0.2	0.2	0.2	0.01	0.01	0.2	0.005
ZZ23398		30.9	870	71.3	6.6	<0.001	0.05	10.15	4.5	1.2	0.4	39.3	<0.01	0.05	1.9	0.005
ZZ23399		30.7	600	18.4	8.0	0.001	0.04	1.54	4.9	1.2	0.4	46.4	<0.01	0.08	2.6	0.005
ZZ23400		30.8	560	16.6	8.1	<0.001	0.06	1.32	4.9	1.1	0.4	50.9	<0.01	0.07	2.3	<0.005
ZZ23401		32.1	600	19.7	8.9	0.001	0.06	1.48	4.4	1.4	0.4	49.9	<0.01	0.06	1.9	<0.005
ZZ23402		30.4	510	20.9	8.9	<0.001	0.05	1.40	4.4	1.3	0.4	47.7	<0.01	0.06	2.0	<0.005
ZZ23403		33.7	550	17.6	7.1	0.001	0.05	1.13	4.7	1.4	0.4	42.6	<0.01	0.06	2.2	0.005
ZZ23404		32.8	570	16.8	7.7	0.001	0.06	1.05	4.6	1.5	0.4	52.9	<0.01	0.05	1.9	<0.005
ZZ23405		31.2	590	14.8	7.5	0.002	0.06	0.91	4.1	1.5	0.3	49.8	<0.01	0.05	1.5	<0.005
ZZ23406		40.3	650	17.6	7.7	0.001	0.03	0.92	5.6	1.6	0.4	45.8	<0.01	0.06	2.8	0.005
ZZ23407		34.4	660	16.9	6.2	0.002	0.04	0.87	4.9	1.6	0.4	45.8	<0.01	0.05	2.6	0.006
ZZ23408		40.0	580	19.0	7.3	0.001	0.04	0.88	5.6	1.7	0.4	41.7	<0.01	0.06	2.7	0.005
ZZ23409		37.1	610	19.1	6.5	0.004	0.09	0.96	4.9	1.8	0.3	54.6	<0.01	0.05	2.4	0.005
ZZ23410		37.9	610	17.1	7.0	0.003	0.06	0.88	5.2	1.8	0.3	52.2	<0.01	0.06	2.7	0.005
ZZ23411		43.6	720	16.6	8.6	0.002	0.02	0.80	6.4	1.5	0.4	39.3	<0.01	0.06	3.7	0.006
ZZ23412		39.4	630	17.5	7.7	0.002	0.04	0.86	5.5	1.5	0.4	44.1	<0.01	0.06	2.8	0.005
ZZ23413		35.1	600	21.1	8.0	0.004	0.04	1.00	5.0	2.1	0.4	49.8	<0.01	0.05	2.4	0.005
ZZ23414		45.2	720	27.4	8.9	0.004	0.02	1.21	5.9	2.5	0.4	95.8	<0.01	0.07	3.6	0.006
ZZ23415		34.1	610	25.2	6.7	0.002	0.03	0.81	4.9	1.6	0.4	28.2	<0.01	0.03	2.2	0.007
ZZ23416		37.6	730	21.9	7.3	0.002	0.01	0.81	5.4	1.3	0.4	42.9	<0.01	0.04	4.1	0.009
ZZ23417		30.8	690	22.0	7.7	0.002	0.05	0.58	5.5	2.5	0.5	28.3	<0.01	0.04	3.1	0.006
ZZ23418		31.7	610	26.0	17.5	0.002	0.02	0.57	5.1	1.0	0.4	50.7	<0.01	0.03	3.6	0.008
ZZ23419		33.2	750	21.2	7.6	0.002	0.02	0.65	5.4	1.4	0.4	33.6	<0.01	0.04	3.5	0.009
ZZ23420		31.6	640	21.1	7.9	0.003	0.04	0.60	5.1	1.7	0.5	25.5	<0.01	0.03	2.9	0.008
ZZ23421		29.7	810	21.1	8.5	0.004	0.07	0.60	5.0	3.3	0.7	33.0	<0.01	0.03	2.7	0.007
ZZ23422		30.4	590	16.3	7.8	0.002	0.03	0.76	5.7	1.5	0.4	24.8	<0.01	0.03	3.1	0.010
ZZ23423		30.9	660	20.1	7.2	0.004	0.05	0.74	4.9	1.8	0.4	32.0	<0.01	0.03	2.7	0.008
ZZ23424		33.9	610	20.1	7.5	0.002	0.04	0.93	5.0	2.0	0.4	32.9	<0.01	0.05	2.0	0.009
ZZ23425		32.3	720	21.2	6.9	0.002	0.02	0.83	5.1	1.5	0.4	34.7	<0.01	0.04	2.1	0.007
ZZ23426		38.7	560	24.6	8.8	0.002	0.01	0.59	6.2	1.3	0.5	20.8	<0.01	0.04	4.1	0.006
ZZ23427		38.6	690	28.3	7.9	0.002	0.02	0.75	6.2	1.4	0.4	31.0	<0.01	0.04	3.0	0.006
ZZ23428		42.3	680	23.7	8.6	0.002	0.03	0.87	5.6	1.6	0.4	26.3	<0.01	0.06	3.2	0.008
ZZ23429		35.2	690	19.7	9.7	0.002	0.03	0.73	5.3	1.6	0.5	31.8	<0.01	0.05	2.7	0.009
ZZ23430		41.3	660	20.4	8.5	0.002	0.02	1.04	5.4	1.9	0.5	31.9	<0.01	0.05	3.4	0.007
ZZ23431		29.6	690	16.9	8.3	0.004	0.08	0.66	3.8	2.0	0.4	42.6	<0.01	0.03	1.7	0.008
ZZ23432		36.6	760	20.1	8.1	0.002	0.04	0.94	4.9	1.6	0.4	37.3	<0.01	0.04	2.4	0.007
ZZ23433		27.7	580	15.9	8.0	0.004	0.11	0.68	3.9	1.6	0.4	37.4	<0.01	0.04	1.7	0.007
ZZ23434		29.3	640	23.3	8.9	0.003	0.05	0.72	4.8	1.8	0.5	29.1	<0.01	0.03	2.8	0.007
ZZ23435		25.1	610	18.2	8.1	0.007	0.11	0.61	4.5	2.2	0.4	39.4	<0.01	0.03	2.1	0.005
ZZ23436		28.1	640	18.7	9.1	0.004	0.08	0.75	4.8	2.1	0.4	35.0	<0.01	0.04	2.6	0.006
ZZ23437		36.5	900	19.4	8.6	0.005	0.07	1.14	4.4	2.8	0.4	44.2	<0.01	0.06	2.2	0.006



ALS Canada Ltd.
 2103 Dollarton Hwy
 North Vancouver BC V7H 0A7
 Phone: +1 (604) 984 0221 Fax: +1 (604) 984 0218
 www.alsglobal.com

To: STRATEGIC METALS LTD.
 C/O ARCHER, CATHRO & ASSOCIATES (1981)
 LIMITED
 1016-510 W HASTINGS ST
 VANCOUVER BC V6B 1L8

Page: 4 - D
 Total # Pages: 5 (A - D)
 Plus Appendix Pages
 Finalized Date: 25-JUL-2015
 Account: MTT

Project: CRAG EAST

CERTIFICATE OF ANALYSIS WH15099185

Sample Description	Method Analyte Units LOR	ME-MS41	ME-MS41	ME-MS41	ME-MS41	ME-MS41	ME-MS41	ME-MS41	Au-ICP21
		Tl	U	V	W	Y	Zn	Zr	Au
		ppm	ppm	ppm	ppm	ppm	ppm	ppm	ppm
		0.02	0.05	1	0.05	0.05	2	0.5	0.001
ZZ23398		0.61	1.79	35	0.06	11.95	450	2.1	0.001
ZZ23399		0.25	1.01	35	0.05	8.94	106	2.6	0.002
ZZ23400		0.20	0.91	35	0.05	9.88	110	2.6	0.008
ZZ23401		0.21	1.60	35	0.05	10.10	114	2.1	0.002
ZZ23402		0.19	1.28	38	0.05	10.05	118	2.1	0.006
ZZ23403		0.12	0.92	38	0.05	10.65	110	2.3	0.002
ZZ23404		0.13	1.00	38	0.05	10.80	117	2.4	0.001
ZZ23405		0.11	0.87	37	<0.05	9.04	109	2.2	0.003
ZZ23406		0.17	0.93	41	0.06	10.70	127	3.0	0.002
ZZ23407		0.13	0.92	38	0.05	10.40	112	2.6	0.002
ZZ23408		0.16	0.84	43	0.05	11.10	119	2.4	0.002
ZZ23409		0.12	1.31	42	0.05	10.45	123	2.7	0.003
ZZ23410		0.12	1.19	41	<0.05	10.40	120	2.9	0.002
ZZ23411		0.20	0.71	46	0.06	11.65	144	3.2	0.002
ZZ23412		0.17	0.98	43	0.05	11.75	134	2.9	0.001
ZZ23413		0.17	1.01	44	0.06	11.25	134	2.7	0.003
ZZ23414		0.36	1.22	56	0.05	11.65	186	4.8	0.002
ZZ23415		0.20	1.04	39	0.06	13.55	139	1.3	0.002
ZZ23416		0.29	0.92	36	0.05	11.40	156	2.5	0.001
ZZ23417		0.14	1.45	38	0.06	11.70	139	1.9	0.001
ZZ23418		0.28	0.64	29	0.06	9.74	137	2.0	0.001
ZZ23419		0.30	0.74	33	0.07	11.00	169	2.0	0.002
ZZ23420		0.15	1.02	38	0.08	12.90	137	1.7	0.001
ZZ23421		0.13	1.45	35	0.07	13.00	128	1.7	0.001
ZZ23422		0.15	0.84	40	0.07	13.05	128	1.9	0.002
ZZ23423		0.18	1.01	36	0.07	11.20	142	1.8	0.002
ZZ23424		0.17	1.47	45	0.12	14.30	131	1.5	0.003
ZZ23425		0.34	1.29	46	0.07	15.10	194	1.4	0.002
ZZ23426		0.28	0.95	34	0.05	13.95	146	1.9	0.003
ZZ23427		0.22	0.97	36	0.07	11.40	139	1.8	0.002
ZZ23428		0.21	1.38	45	0.06	13.05	156	1.7	0.002
ZZ23429		0.14	1.39	38	0.08	10.95	133	2.0	0.002
ZZ23430		0.23	1.19	53	0.07	12.00	171	2.1	0.002
ZZ23431		0.16	1.50	35	0.11	10.65	130	1.5	0.005
ZZ23432		0.21	1.36	44	0.08	12.55	162	1.7	0.002
ZZ23433		0.15	1.44	38	0.12	9.71	133	1.6	<0.001
ZZ23434		0.14	1.82	44	0.08	9.81	145	1.8	0.002
ZZ23435		0.16	2.05	35	0.05	9.95	118	1.6	0.009
ZZ23436		0.18	1.84	43	0.08	11.25	135	1.8	0.001
ZZ23437		0.29	1.43	48	0.06	12.75	188	1.7	0.004



ALS Canada Ltd.
 2103 Dollarton Hwy
 North Vancouver BC V7H 0A7
 Phone: +1 (604) 984 0221 Fax: +1 (604) 984 0218
 www.alsglobal.com

To: STRATEGIC METALS LTD.
 C/O ARCHER, CATHRO & ASSOCIATES (1981)
 LIMITED
 1016-510 W HASTINGS ST
 VANCOUVER BC V6B 1L8

Page: 5 - A
 Total # Pages: 5 (A - D)
 Plus Appendix Pages
 Finalized Date: 25-JUL-2015
 Account: MTT

Project: CRAG EAST

CERTIFICATE OF ANALYSIS WH15099185

Sample Description	Method Analyte Units LOR	WEI-21 Recvd Wt. kg	ME-MS41 Ag ppm	ME-MS41 Al %	ME-MS41 As ppm	ME-MS41 Au ppm	ME-MS41 B ppm	ME-MS41 Ba ppm	ME-MS41 Be ppm	ME-MS41 Bi ppm	ME-MS41 Ca %	ME-MS41 Cd ppm	ME-MS41 Ce ppm	ME-MS41 Co ppm	ME-MS41 Cr ppm	ME-MS41 Cs ppm
ZZ23438		0.42	0.39	0.69	144.0	<0.2	<10	510	0.64	0.17	1.15	1.20	13.95	9.5	16	1.58
ZZ23439		0.35	0.53	0.99	144.5	<0.2	<10	330	0.77	0.21	0.24	1.14	16.95	5.4	20	1.50
ZZ23440		0.39	0.42	1.03	312	<0.2	<10	640	0.87	0.20	0.91	3.46	15.70	12.4	20	1.26
ZZ23441		0.39	0.81	0.67	53.1	<0.2	<10	270	0.83	0.16	1.86	3.85	13.80	9.1	19	0.88
ZZ23442		0.41	0.69	0.46	18.1	<0.2	<10	280	0.70	0.14	5.51	3.15	12.75	11.3	17	0.64
ZZ23443		0.42	0.96	0.46	21.0	<0.2	<10	330	0.70	0.15	1.90	3.95	11.15	8.9	21	0.70
ZZ23444		0.32	1.31	0.44	18.6	<0.2	<10	330	0.77	0.14	2.64	5.59	10.80	7.6	20	0.89
ZZ23445		0.33	0.24	0.57	23.5	<0.2	<10	340	0.74	0.19	1.42	0.86	7.45	11.5	14	0.62
ZZ60327		0.43	0.05	1.82	101.0	<0.2	<10	150	0.95	0.25	0.10	0.39	30.5	11.5	25	1.62
ZZ60328		0.50	0.19	1.14	104.0	<0.2	<10	470	1.10	0.31	0.40	0.41	17.85	13.2	20	1.37
ZZ60329		0.54	0.23	1.07	98.6	<0.2	<10	280	0.95	0.27	2.56	0.61	20.7	14.7	20	1.75
ZZ60330		0.48	0.23	0.63	372	<0.2	<10	160	0.65	0.08	13.65	4.94	10.85	4.2	10	0.64
ZZ60331		0.48	0.53	1.58	104.0	<0.2	<10	320	0.78	0.25	0.77	4.85	33.5	11.7	27	0.93
ZZ60332		0.36	0.39	1.38	34.3	<0.2	<10	430	0.75	0.24	1.15	0.54	19.10	6.7	22	1.19
ZZ60333		0.30	0.32	1.09	28.4	<0.2	<10	410	0.73	0.22	1.37	0.42	17.65	10.5	18	1.20
ZZ60334		0.51	0.22	1.33	83.8	<0.2	<10	310	1.03	0.31	0.37	0.52	25.0	15.6	26	0.99
ZZ60335		0.54	0.05	0.52	77.9	<0.2	<10	100	0.72	0.46	0.10	0.13	7.08	22.5	8	3.59
ZZ60336		0.55	0.02	1.31	41.2	<0.2	<10	120	0.41	0.27	0.06	0.21	20.1	7.1	20	0.83
ZZ60337		0.57	0.07	1.58	79.2	<0.2	<10	210	0.94	0.29	0.14	0.41	23.0	13.8	25	0.96
ZZ60338		0.38	0.19	1.04	88.0	<0.2	<10	260	0.73	0.20	0.71	0.91	19.05	13.0	20	2.40
ZZ60339		0.48	0.35	1.36	90.2	<0.2	<10	550	1.00	0.26	0.76	0.70	18.10	8.0	23	2.26
ZZ60340		0.47	0.29	1.23	172.5	<0.2	<10	430	0.96	0.27	0.71	0.83	22.1	13.1	33	2.14
ZZ60341		0.39	0.10	1.04	704	<0.2	<10	240	0.59	0.13	10.50	0.42	23.9	4.2	14	0.65
ZZ60342		0.51	0.23	1.73	59.9	<0.2	<10	330	0.73	0.25	0.36	0.42	30.9	10.8	30	0.92
ZZ60343		0.37	0.19	0.77	257	<0.2	<10	270	0.97	0.30	1.06	0.31	13.30	10.8	16	10.15
ZZ60344		0.50	0.16	0.64	84.4	<0.2	<10	380	1.03	0.25	0.93	0.24	12.40	16.2	11	14.45
ZZ60345		0.40	0.17	1.16	368	<0.2	<10	310	0.84	0.26	0.92	0.20	17.10	5.6	20	5.01
ZZ60346		0.57	0.18	1.63	4870	<0.2	<10	440	1.27	0.32	1.17	0.68	16.45	14.3	26	1.71



ALS Canada Ltd.
 2103 Dollarton Hwy
 North Vancouver BC V7H 0A7
 Phone: +1 (604) 984 0221 Fax: +1 (604) 984 0218
 www.alsglobal.com

To: STRATEGIC METALS LTD.
 C/O ARCHER, CATHRO & ASSOCIATES (1981)
 LIMITED
 1016-510 W HASTINGS ST
 VANCOUVER BC V6B 1L8

Page: 5 - B
 Total # Pages: 5 (A - D)
 Plus Appendix Pages
 Finalized Date: 25-JUL-2015
 Account: MTT

Project: CRAG EAST

CERTIFICATE OF ANALYSIS WH15099185

Sample Description	Method Analyte Units LOR	ME-MS41	ME-MS41	ME-MS41	ME-MS41	ME-MS41	ME-MS41	ME-MS41	ME-MS41	ME-MS41	ME-MS41	ME-MS41	ME-MS41	ME-MS41	ME-MS41	
		Cu	Fe	Ga	Ge	Hf	Hg	In	K	La	Li	Mg	Mn	Mo	Na	Nb
		ppm	%	ppm	ppm	ppm	ppm	ppm	%	ppm	ppm	%	ppm	ppm	%	ppm
		0.2	0.01	0.05	0.05	0.02	0.01	0.005	0.01	0.2	0.1	0.01	5	0.05	0.01	0.05
ZZ23438		35.5	2.26	2.49	0.05	0.05	0.26	0.027	0.07	6.8	12.1	0.47	326	2.56	0.01	0.34
ZZ23439		35.1	2.26	3.35	0.05	0.05	0.39	0.036	0.06	8.4	14.2	0.23	69	7.44	0.01	0.45
ZZ23440		44.8	3.07	3.48	0.06	0.05	0.28	0.032	0.07	7.8	15.0	0.30	491	14.90	0.01	0.43
ZZ23441		63.6	2.27	2.38	0.08	0.08	0.31	0.035	0.07	7.1	8.0	0.17	188	11.70	<0.01	0.31
ZZ23442		46.1	2.58	1.58	0.06	0.05	0.25	0.029	0.08	6.7	5.0	0.43	456	6.56	0.01	0.18
ZZ23443		53.0	2.16	1.72	0.06	0.05	0.30	0.031	0.08	6.4	5.5	0.28	169	9.44	0.01	0.16
ZZ23444		56.1	2.00	1.59	0.07	0.04	0.35	0.027	0.08	7.5	4.9	0.45	187	8.86	0.01	0.16
ZZ23445		33.6	3.03	1.84	<0.05	0.03	0.25	0.040	0.07	3.9	6.9	0.15	255	4.50	0.01	0.15
ZZ60327		18.2	3.85	5.05	0.05	0.06	2.29	0.038	0.05	11.6	17.6	0.21	724	1.89	0.01	1.39
ZZ60328		38.7	3.81	3.79	0.05	0.05	5.22	0.038	0.09	9.1	17.5	0.32	707	1.50	0.01	0.45
ZZ60329		40.6	3.51	3.79	0.06	0.06	15.45	0.035	0.10	10.5	14.8	1.54	903	1.52	0.01	0.54
ZZ60330		13.6	3.20	1.91	<0.05	0.06	6.97	0.018	0.04	7.1	5.1	7.99	1840	1.41	0.01	0.15
ZZ60331		20.5	4.38	5.11	0.07	0.07	20.2	0.049	0.06	16.4	12.2	0.57	1610	1.49	0.01	0.74
ZZ60332		28.8	2.84	3.85	<0.05	0.08	0.96	0.032	0.07	9.7	21.6	0.37	397	1.22	0.01	0.51
ZZ60333		28.0	2.81	3.09	<0.05	0.08	0.66	0.031	0.08	8.0	13.9	0.28	574	2.17	0.01	0.41
ZZ60334		36.6	3.83	3.84	0.05	0.07	0.94	0.036	0.09	11.6	15.7	0.35	1020	2.01	0.01	0.40
ZZ60335		10.6	2.82	1.36	<0.05	0.03	0.79	0.033	0.08	2.6	4.3	0.07	1010	0.61	<0.01	0.24
ZZ60336		15.1	3.01	5.08	<0.05	0.05	0.39	0.025	0.05	9.5	11.8	0.22	327	1.56	<0.01	0.91
ZZ60337		30.2	3.95	4.31	<0.05	0.07	0.80	0.039	0.07	9.7	17.9	0.29	712	1.97	<0.01	0.61
ZZ60338		29.0	3.46	3.26	0.05	0.07	1.48	0.031	0.08	8.8	15.8	0.43	943	1.08	0.01	0.41
ZZ60339		35.4	3.59	3.76	0.05	0.10	1.16	0.036	0.10	9.4	18.9	0.33	388	1.38	0.01	0.45
ZZ60340		41.7	3.61	3.98	<0.05	0.09	0.97	0.036	0.12	11.0	16.1	0.41	551	2.01	0.01	0.88
ZZ60341		7.8	3.87	2.29	0.05	0.07	9.40	0.019	0.04	14.7	6.2	5.88	2530	0.63	0.01	0.36
ZZ60342		18.6	3.24	4.58	<0.05	0.07	2.02	0.026	0.06	14.3	14.5	0.56	603	1.39	0.01	0.86
ZZ60343		38.2	2.80	2.40	<0.05	0.06	0.74	0.031	0.10	7.5	7.6	0.28	548	1.39	0.01	0.37
ZZ60344		39.1	3.08	1.71	<0.05	0.08	0.29	0.036	0.09	6.3	4.2	0.18	1590	0.51	0.01	0.22
ZZ60345		29.5	1.84	3.36	<0.05	0.09	1.17	0.029	0.08	8.6	16.5	0.37	185	0.41	0.01	0.49
ZZ60346		47.4	2.13	5.06	<0.05	0.11	0.34	0.044	0.08	7.0	24.2	0.62	156	2.37	0.01	0.42



ALS Canada Ltd.
 2103 Dollarton Hwy
 North Vancouver BC V7H 0A7
 Phone: +1 (604) 984 0221 Fax: +1 (604) 984 0218
 www.alsglobal.com

To: STRATEGIC METALS LTD.
 C/O ARCHER, CATHRO & ASSOCIATES (1981)
 LIMITED
 1016-510 W HASTINGS ST
 VANCOUVER BC V6B 1L8

Page: 5 - C
 Total # Pages: 5 (A - D)
 Plus Appendix Pages
 Finalized Date: 25-JUL-2015
 Account: MTT

Project: CRAG EAST

CERTIFICATE OF ANALYSIS WH15099185

Sample Description	Method Analyte Units LOR	ME-MS41	ME-MS41	ME-MS41	ME-MS41	ME-MS41	ME-MS41	ME-MS41	ME-MS41	ME-MS41	ME-MS41	ME-MS41	ME-MS41	ME-MS41	ME-MS41	
		Ni	P	Pb	Rb	Re	S	Sb	Sc	Se	Sn	Sr	Ta	Te	Th	Ti
		ppm	ppm	ppm	ppm	ppm	%	ppm	ppm	ppm	ppm	ppm	ppm	ppm	ppm	%
		0.2	10	0.2	0.1	0.001	0.01	0.05	0.1	0.2	0.2	0.2	0.01	0.01	0.2	0.005
ZZ23438		37.2	860	17.3	8.4	0.006	0.07	1.16	3.7	2.7	0.3	44.5	<0.01	0.05	2.1	0.005
ZZ23439		31.6	880	19.9	9.6	0.007	0.04	1.14	4.8	4.5	0.4	26.5	<0.01	0.06	2.9	<0.005
ZZ23440		68.3	860	19.8	9.7	0.014	0.05	2.33	4.7	6.0	0.4	36.1	<0.01	0.07	2.2	<0.005
ZZ23441		84.5	850	13.2	7.8	0.038	0.19	3.51	5.1	20.5	0.4	66.4	<0.01	0.06	2.1	<0.005
ZZ23442		90.4	990	10.2	8.1	0.012	0.14	2.36	4.0	8.8	0.4	101.0	<0.01	0.06	1.8	<0.005
ZZ23443		91.2	1070	11.1	7.2	0.021	0.11	3.16	3.8	9.2	0.4	63.8	<0.01	0.07	1.8	<0.005
ZZ23444		101.5	990	10.3	7.2	0.019	0.09	4.23	3.4	6.5	0.4	74.2	<0.01	0.08	0.9	<0.005
ZZ23445		39.5	530	13.0	7.2	0.006	0.06	1.03	4.1	2.4	0.3	39.1	<0.01	0.06	1.5	<0.005
ZZ60327		24.6	450	26.6	13.3	0.001	0.01	1.75	3.4	1.0	0.6	9.4	0.01	0.03	4.2	0.019
ZZ60328		35.5	460	44.2	9.2	0.002	0.01	1.31	5.5	1.3	0.5	18.4	<0.01	0.05	4.2	0.007
ZZ60329		37.0	700	39.0	10.0	0.001	0.01	1.86	6.0	1.7	0.5	25.4	<0.01	0.05	4.0	0.009
ZZ60330		16.8	720	63.9	4.2	0.001	0.02	10.10	3.3	0.5	0.3	55.7	<0.01	0.02	1.2	<0.005
ZZ60331		28.9	730	373	8.2	0.001	0.05	6.18	5.3	0.9	0.7	16.6	<0.01	0.04	2.9	0.019
ZZ60332		21.2	1200	15.5	11.3	0.001	0.11	0.60	3.3	1.6	0.4	45.8	<0.01	0.02	1.0	0.008
ZZ60333		22.8	860	17.9	10.5	0.002	0.09	0.72	3.8	1.9	0.4	62.4	<0.01	0.04	1.2	0.005
ZZ60334		38.0	690	25.3	7.7	<0.001	0.02	1.03	5.6	1.0	0.5	19.1	<0.01	0.03	3.9	0.006
ZZ60335		21.7	240	22.3	7.2	<0.001	0.02	4.17	3.8	<0.2	0.2	26.8	<0.01	0.13	1.5	0.005
ZZ60336		17.6	170	17.9	9.6	<0.001	0.01	0.60	2.6	0.3	0.6	6.2	0.01	0.03	3.0	0.015
ZZ60337		32.8	370	27.3	10.8	<0.001	0.01	0.89	4.6	0.9	0.5	10.6	<0.01	0.04	3.7	0.006
ZZ60338		30.7	880	21.1	11.3	0.001	0.04	0.71	5.1	4.8	0.4	26.3	<0.01	0.02	2.9	0.008
ZZ60339		29.9	870	23.2	13.5	0.003	0.09	0.77	5.3	4.0	0.5	29.3	<0.01	0.04	2.0	0.005
ZZ60340		38.6	960	22.5	10.9	0.002	0.04	0.89	5.4	2.2	0.5	50.4	<0.01	0.04	3.0	0.007
ZZ60341		10.9	920	27.4	6.1	<0.001	0.02	4.74	3.4	0.6	0.3	41.5	<0.01	0.03	2.3	0.007
ZZ60342		30.0	510	19.7	8.4	<0.001	0.03	1.56	4.2	0.6	0.5	13.7	<0.01	0.03	2.4	0.023
ZZ60343		24.2	570	29.6	12.1	<0.001	0.05	1.70	4.0	0.9	0.4	22.2	<0.01	0.03	1.6	0.007
ZZ60344		30.7	560	18.9	14.5	0.001	0.08	0.79	4.9	0.9	0.4	27.6	<0.01	<0.01	2.5	<0.005
ZZ60345		19.2	670	22.3	12.4	<0.001	0.09	1.34	3.9	1.1	0.5	23.2	<0.01	0.02	1.9	0.005
ZZ60346		36.2	580	23.4	7.3	0.004	0.68	5.44	6.6	2.1	0.6	38.2	<0.01	0.02	3.7	<0.005



ALS Canada Ltd.
 2103 Dollarton Hwy
 North Vancouver BC V7H 0A7
 Phone: +1 (604) 984 0221 Fax: +1 (604) 984 0218
 www.alsglobal.com

To: STRATEGIC METALS LTD.
 C/O ARCHER, CATHRO & ASSOCIATES (1981)
 LIMITED
 1016-510 W HASTINGS ST
 VANCOUVER BC V6B 1L8

Page: 5 - D
 Total # Pages: 5 (A - D)
 Plus Appendix Pages
 Finalized Date: 25-JUL-2015
 Account: MTT

Project: CRAG EAST

CERTIFICATE OF ANALYSIS WH15099185

Sample Description	Method Analyte Units LOR	ME-MS41	ME-MS41	ME-MS41	ME-MS41	ME-MS41	ME-MS41	ME-MS41	Au-ICP21
		Tl	U	V	W	Y	Zn	Zr	Au
		ppm	ppm	ppm	ppm	ppm	ppm	ppm	ppm
		0.02	0.05	1	0.05	0.05	2	0.5	0.001
ZZ23438		0.32	1.36	45	0.15	11.70	189	1.6	0.003
ZZ23439		0.39	2.16	61	0.09	12.65	199	1.8	0.003
ZZ23440		0.35	3.65	127	0.09	12.85	557	1.7	0.002
ZZ23441		0.27	22.0	119	0.06	14.45	404	2.7	0.003
ZZ23442		0.20	5.75	88	<0.05	14.35	496	2.0	0.001
ZZ23443		0.23	13.70	122	<0.05	16.85	751	2.2	0.005
ZZ23444		0.32	5.97	153	0.06	23.3	852	1.7	0.002
ZZ23445		0.14	3.17	30	0.06	8.67	176	1.2	0.001
ZZ60327		0.31	0.98	48	0.18	6.04	107	2.0	0.001
ZZ60328		0.29	0.78	36	0.05	11.50	143	1.9	0.002
ZZ60329		0.38	0.92	34	0.09	12.80	300	1.9	0.003
ZZ60330		0.30	1.50	22	0.05	9.80	1750	1.1	0.002
ZZ60331		0.27	1.08	47	0.21	15.00	2940	1.2	0.005
ZZ60332		0.17	2.12	34	0.09	11.10	120	1.6	0.002
ZZ60333		0.17	1.65	33	0.07	10.35	96	1.4	0.002
ZZ60334		0.31	0.91	44	0.06	14.20	141	1.3	0.002
ZZ60335		0.20	0.25	12	0.05	2.40	47	<0.5	0.005
ZZ60336		0.15	0.45	49	0.15	3.26	65	0.8	<0.001
ZZ60337		0.36	0.83	63	0.09	8.36	116	1.5	0.001
ZZ60338		0.18	0.90	34	0.08	12.30	170	1.3	0.002
ZZ60339		0.29	2.21	42	0.07	14.40	175	2.1	0.005
ZZ60340		0.32	1.60	50	0.07	12.05	157	1.9	0.002
ZZ60341		1.35	2.15	24	0.09	15.90	40	1.3	0.001
ZZ60342		0.29	1.70	50	0.24	9.41	101	1.3	0.003
ZZ60343		0.35	1.64	29	0.10	9.45	99	1.0	0.002
ZZ60344		0.33	2.92	16	<0.05	10.65	60	1.5	0.002
ZZ60345		0.62	5.56	27	0.08	9.25	70	1.6	0.001
ZZ60346		0.28	8.08	41	0.07	11.35	117	3.4	0.002

***** See Appendix Page for comments regarding this certificate *****



ALS Canada Ltd.
 2103 Dollarton Hwy
 North Vancouver BC V7H 0A7
 Phone: +1 (604) 984 0221 Fax: +1 (604) 984 0218
 www.alsglobal.com

To: STRATEGIC METALS LTD.
 C/O ARCHER, CATHRO & ASSOCIATES (1981)
 LIMITED
 1016-510 W HASTINGS ST
 VANCOUVER BC V6B 1L8

Page: 1
 Total # Pages: 7 (A - D)
 Plus Appendix Pages
 Finalized Date: 24-JUL-2015
 Account: MTT

CERTIFICATE WH15099186

Project: Crag East

This report is for 210 Soil samples submitted to our lab in Whitehorse, YT, Canada on 7-JUL-2015.

The following have access to data associated with this certificate:

HEATHER BURRELL	JOAN MARIACHER
-----------------	----------------

SAMPLE PREPARATION	
ALS CODE	DESCRIPTION
WEI-21	Received Sample Weight
LOG-22	Sample login - Rcd w/o BarCode
SCR-41	Screen to -180um and save both

ANALYTICAL PROCEDURES	
ALS CODE	DESCRIPTION
ME-MS41	51 anal. aqua regia ICPMS
Au-ICP21	Au 30g FA ICP-AES Finish ICP-AES

To: STRATEGIC METALS LTD.
 ATTN: JOAN MARIACHER
 C/O ARCHER, CATHRO & ASSOCIATES (1981) LIMITED
 1016-510 W HASTINGS ST
 VANCOUVER BC V6B 1L8

This is the Final Report and supersedes any preliminary report with this certificate number. Results apply to samples as submitted. All pages of this report have been checked and approved for release.

***** See Appendix Page for comments regarding this certificate *****

Signature: 
 Colin Ramshaw, Vancouver Laboratory Manager



ALS Canada Ltd.
 2103 Dollarton Hwy
 North Vancouver BC V7H 0A7
 Phone: +1 (604) 984 0221 Fax: +1 (604) 984 0218
 www.alsglobal.com

To: STRATEGIC METALS LTD.
 C/O ARCHER, CATHRO & ASSOCIATES (1981)
 LIMITED
 1016-510 W HASTINGS ST
 VANCOUVER BC V6B 1L8

Page: 2 - A
 Total # Pages: 7 (A - D)
 Plus Appendix Pages
 Finalized Date: 24-JUL-2015
 Account: MTT

Project: Crag East

CERTIFICATE OF ANALYSIS WH15099186

Sample Description	Method Analyte Units LOR	WEI-21 Recvd Wt. kg	ME-MS41 Ag ppm	ME-MS41 Al %	ME-MS41 As ppm	ME-MS41 Au ppm	ME-MS41 B ppm	ME-MS41 Ba ppm	ME-MS41 Be ppm	ME-MS41 Bi ppm	ME-MS41 Ca %	ME-MS41 Cd ppm	ME-MS41 Ce ppm	ME-MS41 Co ppm	ME-MS41 Cr ppm	ME-MS41 Cs ppm
		0.02	0.01	0.01	0.1	0.2	10	10	0.05	0.01	0.01	0.01	0.02	0.1	1	0.05
ZZ97791		0.19	0.19	1.00	22.3	<0.2	<10	290	0.75	0.23	1.00	0.79	14.95	10.8	19	1.42
ZZ97792		0.12	0.17	0.86	19.4	<0.2	10	320	0.56	0.17	1.68	0.72	11.20	10.7	16	0.98
ZZ97793		0.12	0.16	0.81	28.1	<0.2	10	460	0.60	0.15	2.62	0.70	8.93	11.5	13	0.66
ZZ97794		0.09	0.07	0.21	6.7	<0.2	10	290	0.20	0.04	4.02	0.68	2.38	3.3	4	0.25
ZZ97795		0.13	0.18	1.09	53.4	<0.2	10	470	0.69	0.20	1.92	0.79	14.20	11.9	20	0.68
ZZ97796		0.11	0.17	0.98	54.0	<0.2	10	470	0.59	0.17	2.58	0.58	11.80	7.8	17	0.71
ZZ97797		0.14	0.19	0.95	125.0	<0.2	10	360	0.70	0.20	2.64	1.08	15.20	13.0	17	0.86
ZZ97798		0.21	0.14	0.85	22.9	<0.2	10	210	0.58	0.18	2.61	0.70	13.00	7.8	15	0.60
ZZ97799		0.13	0.15	0.71	14.3	<0.2	10	380	0.59	0.15	2.72	0.77	8.22	6.7	12	0.80
ZZ97800		0.19	0.16	0.98	21.4	<0.2	<10	360	0.92	0.22	1.75	0.47	13.25	8.9	17	1.22
ZZ97801		0.15	0.17	0.87	20.8	<0.2	10	310	0.84	0.20	2.38	0.77	11.85	8.0	16	1.48
ZZ97802		0.11	0.12	0.60	10.7	<0.2	10	370	0.47	0.12	3.27	0.95	6.30	4.8	10	1.21
ZZ97803		0.12	0.19	0.92	18.8	<0.2	<10	400	0.82	0.19	1.96	0.82	12.80	8.9	17	0.81
ZZ97804		0.10	0.19	0.84	15.9	<0.2	10	440	0.66	0.20	2.17	0.85	12.05	7.8	16	0.91
ZZ97805		0.22	0.11	0.85	23.1	<0.2	<10	400	0.78	0.23	1.71	0.52	13.65	9.6	17	1.71
ZZ97806		0.12	0.20	0.63	10.0	<0.2	<10	320	0.59	0.16	2.49	0.43	5.23	5.2	12	0.67
ZZ97807		0.15	0.14	1.05	16.7	<0.2	<10	370	0.83	0.22	2.09	0.68	11.95	10.4	18	0.58
ZZ97808		0.07	0.09	0.40	3.9	<0.2	10	320	0.16	0.07	3.82	1.53	3.45	2.2	5	0.24
ZZ97809		0.28	0.05	1.47	22.2	<0.2	<10	300	1.07	0.31	0.44	0.29	22.5	14.7	25	0.63
ZZ97810		0.14	0.20	1.55	11.8	<0.2	<10	300	0.54	0.20	1.03	0.54	29.4	8.6	32	0.89
ZZ97811		0.21	0.08	1.60	17.8	<0.2	<10	340	0.78	0.25	1.24	1.32	20.6	9.8	25	0.78
ZZ97812		0.19	0.05	1.62	14.6	<0.2	<10	290	0.53	0.25	0.36	1.50	22.7	8.1	25	1.13
ZZ97813		0.26	0.03	1.76	27.1	<0.2	<10	230	1.12	0.30	0.19	0.27	24.5	16.9	27	0.90
ZZ97814		0.16	0.14	1.04	18.1	<0.2	<10	320	0.62	0.18	2.27	0.36	12.20	8.8	17	1.12
ZZ97815		0.10	0.14	0.77	11.3	<0.2	10	240	0.48	0.17	2.29	0.43	11.00	7.6	14	1.15
ZZ97816		0.19	0.14	1.26	15.0	<0.2	<10	270	0.73	0.23	1.18	0.34	28.1	12.4	25	1.14
ZZ97817		0.10	0.10	0.68	9.8	<0.2	10	240	0.30	0.13	3.08	0.53	11.20	7.7	13	0.68
ZZ97818		0.32	0.13	0.83	12.5	<0.2	10	180	0.93	0.28	1.90	0.49	14.50	11.9	16	1.61
ZZ97819		0.14	0.11	0.73	19.9	<0.2	10	260	0.60	0.17	2.80	0.30	10.85	7.1	12	1.65
ZZ97820		0.31	0.09	0.99	36.0	<0.2	<10	160	0.99	0.35	0.40	0.15	16.95	12.2	17	1.93
ZZ97821		0.14	0.13	0.58	89.7	<0.2	10	190	0.50	0.18	4.38	0.39	11.35	7.1	11	2.47
ZZ97822		0.17	0.21	1.01	13.7	<0.2	<10	240	0.54	0.19	2.30	1.08	12.60	9.6	17	0.69
ZZ97823		0.26	0.10	1.46	18.1	<0.2	<10	260	0.76	0.25	0.42	0.20	22.6	10.5	27	2.91
ZZ97824		0.25	0.14	1.35	29.1	<0.2	<10	290	0.67	0.23	0.48	0.26	20.0	11.8	25	1.06
ZZ97825		0.25	0.14	1.42	19.5	<0.2	<10	260	0.73	0.28	0.57	0.20	24.9	11.1	27	1.21
ZZ97826		0.12	0.07	1.16	13.2	<0.2	<10	170	0.53	0.22	0.43	0.08	18.90	7.4	22	0.64
ZZ97827		0.30	0.09	1.51	12.8	<0.2	<10	360	1.00	0.27	0.32	0.26	27.8	10.8	25	3.06
ZZ97828		0.35	0.17	1.17	20.1	<0.2	<10	340	0.92	0.27	1.74	0.44	16.60	16.0	23	1.68
ZZ97829		0.26	0.15	0.98	19.4	<0.2	<10	330	0.81	0.23	0.96	0.62	18.15	13.5	19	0.85
ZZ97830		0.19	0.14	0.93	38.6	<0.2	<10	300	0.87	0.26	1.11	0.38	14.60	11.2	17	1.98



ALS Canada Ltd.
 2103 Dollarton Hwy
 North Vancouver BC V7H 0A7
 Phone: +1 (604) 984 0221 Fax: +1 (604) 984 0218
 www.alsglobal.com

To: STRATEGIC METALS LTD.
 C/O ARCHER, CATHRO & ASSOCIATES (1981)
 LIMITED
 1016-510 W HASTINGS ST
 VANCOUVER BC V6B 1L8

Page: 2 - B
 Total # Pages: 7 (A - D)
 Plus Appendix Pages
 Finalized Date: 24-JUL-2015
 Account: MTT

Project: Crag East

CERTIFICATE OF ANALYSIS WH15099186

Sample Description	Method Analyte Units LOR	ME-MS41	ME-MS41	ME-MS41	ME-MS41	ME-MS41	ME-MS41	ME-MS41	ME-MS41	ME-MS41	ME-MS41	ME-MS41	ME-MS41	ME-MS41	ME-MS41	
		Cu	Fe	Ga	Ge	Hf	Hg	In	K	La	Li	Mg	Mn	Mo	Na	Nb
		ppm	%	ppm	ppm	ppm	ppm	ppm	%	ppm	ppm	%	ppm	ppm	%	ppm
		0.2	0.01	0.05	0.05	0.02	0.01	0.005	0.01	0.2	0.1	0.01	5	0.05	0.01	0.05
ZZ97791		30.0	2.90	3.20	<0.05	0.07	0.40	0.031	0.09	6.9	13.8	0.29	342	1.72	0.01	0.42
ZZ97792		19.4	2.50	2.61	<0.05	0.07	0.31	0.023	0.08	5.1	10.2	0.24	1390	1.47	0.01	0.29
ZZ97793		25.6	2.63	2.36	<0.05	0.07	0.21	0.022	0.07	3.8	7.9	0.24	2050	1.71	0.01	0.23
ZZ97794		19.5	0.56	0.55	<0.05	0.05	0.14	0.006	0.03	1.3	1.4	0.19	1060	0.78	0.01	0.08
ZZ97795		24.0	3.13	3.14	<0.05	0.07	0.24	0.028	0.10	7.1	12.8	0.32	2520	1.57	0.01	0.31
ZZ97796		19.6	2.51	2.79	<0.05	0.08	0.22	0.027	0.10	5.7	11.7	0.37	629	1.30	0.01	0.32
ZZ97797		28.0	3.09	2.86	<0.05	0.07	0.27	0.028	0.10	7.8	11.6	0.43	1040	2.25	0.01	0.34
ZZ97798		20.6	2.42	2.59	<0.05	0.07	0.26	0.026	0.09	6.3	11.3	0.42	481	1.31	<0.01	0.36
ZZ97799		19.3	1.84	2.10	<0.05	0.06	0.33	0.021	0.08	3.6	12.5	0.30	617	0.98	0.01	0.30
ZZ97800		23.0	2.58	3.01	<0.05	0.07	0.56	0.029	0.08	5.8	17.8	0.36	408	1.36	0.01	0.40
ZZ97801		25.7	2.33	2.61	<0.05	0.08	0.70	0.026	0.10	5.1	15.7	0.33	417	1.17	0.01	0.39
ZZ97802		19.4	1.44	1.70	<0.05	0.07	0.40	0.017	0.07	3.2	9.5	0.25	283	0.80	0.01	0.27
ZZ97803		21.2	2.44	2.70	<0.05	0.07	0.33	0.023	0.09	5.2	15.5	0.29	581	1.59	0.01	0.41
ZZ97804		22.9	2.43	2.47	<0.05	0.08	0.31	0.028	0.10	5.0	14.3	0.42	351	2.09	0.01	0.40
ZZ97805		24.0	2.77	2.67	<0.05	0.07	0.56	0.026	0.09	5.6	15.6	0.76	486	2.04	0.01	0.44
ZZ97806		25.9	1.85	1.73	<0.05	0.08	0.20	0.023	0.08	2.6	7.3	0.16	195	2.26	0.01	0.22
ZZ97807		24.0	2.86	2.93	<0.05	0.06	0.24	0.029	0.08	5.4	13.4	0.24	527	1.47	0.01	0.43
ZZ97808		8.5	0.56	1.04	<0.05	0.07	0.16	0.008	0.03	2.2	1.5	0.04	230	0.42	0.01	0.21
ZZ97809		33.9	4.00	4.86	0.13	0.04	0.23	0.037	0.08	10.0	19.9	0.36	719	1.44	0.01	0.47
ZZ97810		18.3	2.44	5.02	0.13	0.06	0.16	0.030	0.06	14.7	21.4	0.67	307	0.94	0.01	1.03
ZZ97811		19.0	3.22	5.70	0.11	0.02	0.13	0.037	0.07	12.5	14.9	0.19	1190	1.28	0.01	0.65
ZZ97812		11.3	2.87	6.42	0.12	0.03	0.03	0.034	0.06	11.1	15.5	0.22	331	1.07	0.01	0.97
ZZ97813		33.1	4.47	5.31	0.11	0.03	0.17	0.043	0.08	9.2	23.9	0.33	694	1.63	0.01	0.45
ZZ97814		15.1	2.39	3.25	0.11	0.04	0.64	0.026	0.06	6.1	13.3	0.31	911	0.92	0.01	0.52
ZZ97815		16.9	2.02	2.45	0.11	0.04	0.53	0.025	0.08	5.4	9.5	0.24	357	0.78	0.01	0.38
ZZ97816		20.4	3.14	4.24	0.13	0.04	0.20	0.037	0.10	13.6	26.4	0.40	997	1.40	0.01	0.67
ZZ97817		14.8	1.73	2.12	0.12	0.03	0.14	0.019	0.05	4.4	9.0	0.31	518	1.16	0.01	0.43
ZZ97818		35.9	2.86	2.62	0.12	0.05	0.20	0.037	0.10	6.3	13.1	0.35	458	0.93	0.01	0.33
ZZ97819		17.0	1.91	2.32	0.12	0.04	0.21	0.021	0.08	5.4	9.5	0.37	498	0.89	0.01	0.40
ZZ97820		39.0	3.38	3.23	0.12	0.05	0.14	0.041	0.11	7.7	21.9	0.31	545	1.23	0.01	0.29
ZZ97821		21.6	2.26	2.01	0.11	0.05	65.9	0.023	0.08	5.9	8.5	1.88	690	0.79	0.01	0.31
ZZ97822		18.3	2.38	3.31	0.11	0.04	0.27	0.030	0.08	5.3	12.4	0.26	765	0.95	0.01	0.45
ZZ97823		18.6	3.50	5.05	0.11	0.05	0.13	0.034	0.08	10.3	33.0	0.46	459	1.31	0.01	0.80
ZZ97824		17.8	3.51	4.52	0.11	0.05	0.58	0.035	0.09	9.5	26.9	0.40	378	1.58	0.01	0.64
ZZ97825		20.7	3.45	4.86	0.13	0.03	0.12	0.034	0.09	11.7	29.3	0.46	466	1.45	0.01	0.76
ZZ97826		10.2	2.88	4.11	0.10	0.04	0.09	0.029	0.07	9.0	32.4	0.40	275	1.07	0.01	0.76
ZZ97827		23.0	3.07	5.54	0.12	0.02	0.08	0.034	0.10	13.9	38.8	0.31	468	1.12	0.01	0.70
ZZ97828		47.8	3.83	3.97	0.12	0.05	0.40	0.041	0.13	7.5	20.5	0.70	638	1.53	0.01	0.40
ZZ97829		28.7	3.55	3.38	0.12	0.04	0.29	0.032	0.12	8.4	16.6	0.36	789	1.35	0.01	0.47
ZZ97830		32.7	2.85	3.14	0.12	0.05	0.56	0.031	0.12	7.5	12.3	0.28	643	0.98	0.01	0.49



ALS Canada Ltd.
 2103 Dollarton Hwy
 North Vancouver BC V7H 0A7
 Phone: +1 (604) 984 0221 Fax: +1 (604) 984 0218
 www.alsglobal.com

To: STRATEGIC METALS LTD.
 C/O ARCHER, CATHRO & ASSOCIATES (1981)
 LIMITED
 1016-510 W HASTINGS ST
 VANCOUVER BC V6B 1L8

Page: 2 - C
 Total # Pages: 7 (A - D)
 Plus Appendix Pages
 Finalized Date: 24-JUL-2015
 Account: MTT

Project: Crag East

CERTIFICATE OF ANALYSIS WH15099186

Sample Description	Method Analyte Units LOR	ME-MS41	ME-MS41	ME-MS41	ME-MS41	ME-MS41	ME-MS41	ME-MS41	ME-MS41	ME-MS41	ME-MS41	ME-MS41	ME-MS41	ME-MS41	ME-MS41	
		Ni	P	Pb	Rb	Re	S	Sb	Sc	Se	Sn	Sr	Ta	Te	Th	Ti
		ppm	ppm	ppm	ppm	ppm	%	ppm	ppm	ppm	ppm	ppm	ppm	ppm	ppm	%
		0.2	10	0.2	0.1	0.001	0.01	0.05	0.1	0.2	0.2	0.2	0.01	0.01	0.2	0.005
ZZ97791		28.5	720	18.0	10.1	0.004	0.10	0.58	4.5	1.5	0.4	34.0	<0.01	0.04	2.6	<0.005
ZZ97792		25.0	850	13.9	9.5	0.004	0.14	0.56	2.8	1.0	0.3	42.5	<0.01	0.02	1.1	<0.005
ZZ97793		30.9	1100	11.5	7.6	0.005	0.20	0.77	1.9	1.5	0.3	59.5	<0.01	0.03	0.6	<0.005
ZZ97794		16.3	830	2.5	2.0	0.018	0.33	0.48	0.3	0.8	<0.2	72.4	<0.01	<0.01	<0.2	<0.005
ZZ97795		30.4	790	16.6	11.0	0.005	0.14	0.49	3.6	2.0	0.4	44.3	<0.01	0.03	1.4	<0.005
ZZ97796		23.7	750	13.7	9.0	0.011	0.18	0.49	3.1	2.1	0.3	50.5	<0.01	0.03	1.3	<0.005
ZZ97797		35.5	750	19.0	9.5	0.002	0.11	0.70	3.5	2.2	0.4	40.7	<0.01	0.02	1.2	<0.005
ZZ97798		24.3	640	15.8	7.2	0.003	0.13	0.66	2.9	1.8	0.4	39.8	<0.01	0.02	1.3	<0.005
ZZ97799		21.5	570	10.8	6.5	0.002	0.13	0.60	2.2	1.3	0.3	58.6	<0.01	0.03	0.8	<0.005
ZZ97800		27.4	550	18.2	7.5	0.001	0.08	0.68	3.4	1.3	0.4	52.4	<0.01	0.02	1.3	<0.005
ZZ97801		27.6	640	15.9	8.0	0.002	0.12	0.75	3.6	1.2	0.4	66.1	<0.01	0.02	1.3	<0.005
ZZ97802		19.0	670	8.6	6.4	0.001	0.15	0.55	1.9	1.1	0.2	74.5	<0.01	0.01	0.7	<0.005
ZZ97803		26.5	670	14.8	7.7	0.001	0.08	0.54	3.3	1.5	0.4	47.5	<0.01	0.03	1.5	<0.005
ZZ97804		30.0	660	12.7	7.1	0.002	0.10	0.77	3.5	1.5	0.3	45.2	<0.01	0.03	2.0	0.005
ZZ97805		25.6	630	19.1	9.5	0.002	0.08	0.55	3.8	1.6	0.4	39.4	<0.01	0.03	2.3	0.005
ZZ97806		22.7	650	9.1	6.3	0.001	0.10	0.56	2.5	1.2	0.3	40.0	<0.01	0.03	1.0	<0.005
ZZ97807		30.8	730	17.2	7.0	<0.001	0.06	0.53	3.8	1.1	0.4	24.9	<0.01	0.03	1.7	<0.005
ZZ97808		6.5	950	3.2	1.9	<0.001	0.20	0.20	0.7	0.8	<0.2	29.0	<0.01	0.02	0.2	0.008
ZZ97809		36.6	310	35.8	9.9	<0.001	0.01	0.36	5.7	1.0	0.5	12.0	<0.01	0.04	4.7	<0.005
ZZ97810		22.4	920	15.3	8.6	0.001	0.08	0.54	3.9	1.3	0.5	33.3	<0.01	0.03	3.3	0.014
ZZ97811		28.8	1010	24.5	8.2	<0.001	0.05	0.35	2.6	1.0	0.7	23.6	<0.01	0.05	0.5	<0.005
ZZ97812		15.9	360	20.6	10.0	<0.001	0.02	0.28	3.1	0.5	0.7	12.2	<0.01	0.04	2.6	0.006
ZZ97813		37.6	260	31.2	12.4	<0.001	0.01	0.33	5.1	0.8	0.6	11.7	<0.01	0.04	4.9	<0.005
ZZ97814		17.6	740	16.7	9.8	0.001	0.13	0.50	2.4	1.1	0.4	56.4	<0.01	0.03	0.7	<0.005
ZZ97815		18.1	650	16.0	8.8	<0.001	0.12	0.42	2.5	1.1	0.3	76.6	<0.01	0.03	0.9	<0.005
ZZ97816		33.5	540	21.9	11.0	<0.001	0.06	0.49	4.4	1.2	0.5	47.5	<0.01	0.03	2.0	0.005
ZZ97817		15.8	720	11.3	7.4	0.001	0.15	0.53	1.2	1.5	0.3	100.0	<0.01	0.03	0.4	<0.005
ZZ97818		34.8	670	24.1	9.8	0.001	0.09	0.41	5.8	1.7	0.5	66.1	<0.01	0.04	2.1	<0.005
ZZ97819		14.0	670	13.6	13.0	<0.001	0.13	0.45	2.3	1.1	0.3	108.5	<0.01	0.02	0.7	<0.005
ZZ97820		31.8	420	23.8	13.8	0.001	0.03	0.31	5.9	1.2	0.5	23.2	<0.01	0.06	4.2	<0.005
ZZ97821		17.9	890	26.6	11.4	<0.001	0.09	1.42	2.8	1.1	0.3	45.4	<0.01	0.05	1.3	<0.005
ZZ97822		18.1	650	18.4	11.9	<0.001	0.08	0.43	3.1	0.9	0.4	74.8	<0.01	0.04	1.0	<0.005
ZZ97823		31.7	320	21.5	12.9	<0.001	0.03	0.44	4.2	0.9	0.6	23.9	<0.01	0.03	3.8	0.009
ZZ97824		26.3	670	25.9	11.0	<0.001	0.04	0.46	4.2	1.1	0.5	25.4	<0.01	0.04	3.0	0.006
ZZ97825		27.9	500	21.5	12.3	<0.001	0.04	0.52	4.0	0.9	0.5	31.6	<0.01	0.04	2.0	0.013
ZZ97826		19.7	250	15.6	10.9	<0.001	0.04	0.29	2.9	0.5	0.4	24.8	<0.01	0.03	2.5	0.013
ZZ97827		20.3	480	26.7	18.7	<0.001	0.03	0.30	3.6	0.9	0.6	24.9	<0.01	0.03	2.7	0.006
ZZ97828		42.2	680	27.7	11.0	<0.001	0.05	0.44	6.4	1.3	0.5	46.9	<0.01	0.04	4.1	<0.005
ZZ97829		29.9	730	24.4	11.2	0.002	0.07	0.48	4.4	1.7	0.4	41.6	<0.01	0.03	2.2	<0.005
ZZ97830		24.7	500	21.5	13.2	<0.001	0.07	0.51	4.0	1.0	0.5	46.5	<0.01	0.04	2.1	<0.005



ALS Canada Ltd.
 2103 Dollarton Hwy
 North Vancouver BC V7H 0A7
 Phone: +1 (604) 984 0221 Fax: +1 (604) 984 0218
 www.alsglobal.com

To: STRATEGIC METALS LTD.
 C/O ARCHER, CATHRO & ASSOCIATES (1981)
 LIMITED
 1016-510 W HASTINGS ST
 VANCOUVER BC V6B 1L8

Page: 2 - D
 Total # Pages: 7 (A - D)
 Plus Appendix Pages
 Finalized Date: 24-JUL-2015
 Account: MTT

Project: Crag East

CERTIFICATE OF ANALYSIS WH15099186

Sample Description	Method Analyte Units LOR	ME-MS41	ME-MS41	ME-MS41	ME-MS41	ME-MS41	ME-MS41	ME-MS41	Au-ICP21
		Tl	U	V	W	Y	Zn	Zr	Au
		ppm	ppm	ppm	ppm	ppm	ppm	ppm	ppm
		0.02	0.05	1	0.05	0.05	2	0.5	0.001
ZZ97791		0.20	1.24	36	0.08	10.40	126	1.6	<0.001
ZZ97792		0.16	0.93	30	0.05	7.50	128	1.3	0.002
ZZ97793		0.15	2.18	29	0.05	7.35	111	1.2	0.001
ZZ97794		0.05	2.44	7	<0.05	2.64	38	0.8	NSS
ZZ97795		0.14	1.47	35	0.07	10.15	148	1.3	0.003
ZZ97796		0.12	0.96	29	<0.05	8.28	137	1.4	0.001
ZZ97797		0.15	1.38	34	0.06	11.25	144	1.3	0.002
ZZ97798		0.14	0.83	31	0.05	8.99	123	1.4	0.001
ZZ97799		0.17	0.95	24	<0.05	5.57	111	1.2	<0.001
ZZ97800		0.23	1.03	33	0.06	9.77	106	1.3	0.001
ZZ97801		0.27	1.20	29	0.06	9.32	121	1.5	0.002
ZZ97802		0.17	1.13	20	0.05	5.03	111	1.3	<0.001
ZZ97803		0.15	1.01	34	0.05	8.45	145	1.3	<0.001
ZZ97804		0.18	0.97	34	0.06	8.43	136	1.8	0.003
ZZ97805		0.20	1.00	29	0.05	9.02	116	1.4	<0.001
ZZ97806		0.13	0.63	20	<0.05	5.41	79	1.7	0.004
ZZ97807		0.11	0.94	33	0.06	9.93	102	1.3	0.002
ZZ97808		0.05	0.83	13	<0.05	3.11	47	1.4	NSS
ZZ97809		0.11	0.83	36	0.06	9.62	107	1.7	0.001
ZZ97810		0.12	1.56	45	0.27	8.81	115	2.1	0.002
ZZ97811		0.10	0.78	61	0.11	13.05	112	<0.5	0.002
ZZ97812		0.13	0.81	58	0.13	4.54	79	1.0	<0.001
ZZ97813		0.15	0.81	42	0.05	7.55	111	1.3	0.001
ZZ97814		0.25	1.53	32	0.09	6.88	93	1.2	0.002
ZZ97815		0.16	1.08	23	<0.05	7.03	100	1.5	0.002
ZZ97816		0.15	0.79	38	0.13	13.30	101	1.3	0.002
ZZ97817		0.12	1.57	23	0.06	4.09	106	1.0	0.001
ZZ97818		0.16	1.10	23	<0.05	10.20	116	1.7	0.001
ZZ97819		0.11	2.17	18	0.06	7.40	71	1.5	0.003
ZZ97820		0.14	0.96	22	0.05	10.90	87	1.5	0.001
ZZ97821		0.38	1.93	17	0.07	8.52	118	1.5	0.001
ZZ97822		0.12	4.35	31	<0.05	6.24	165	1.4	0.003
ZZ97823		0.14	0.87	44	0.09	6.23	96	1.5	0.001
ZZ97824		0.16	1.35	46	0.09	7.29	99	1.4	0.002
ZZ97825		0.14	1.18	48	0.15	8.31	103	0.9	0.002
ZZ97826		0.10	0.79	35	0.09	3.43	62	1.1	0.001
ZZ97827		0.12	1.11	42	0.11	12.60	78	<0.5	<0.001
ZZ97828		0.18	0.85	32	<0.05	10.40	126	1.8	0.002
ZZ97829		0.13	1.74	35	<0.05	10.20	126	1.4	<0.001
ZZ97830		0.18	1.04	29	0.05	8.51	99	1.7	0.001



ALS Canada Ltd.
 2103 Dollarton Hwy
 North Vancouver BC V7H 0A7
 Phone: +1 (604) 984 0221 Fax: +1 (604) 984 0218
 www.alsglobal.com

To: STRATEGIC METALS LTD.
 C/O ARCHER, CATHRO & ASSOCIATES (1981)
 LIMITED
 1016-510 W HASTINGS ST
 VANCOUVER BC V6B 1L8

Page: 3 - A
 Total # Pages: 7 (A - D)
 Plus Appendix Pages
 Finalized Date: 24-JUL-2015
 Account: MTT

Project: Crag East

CERTIFICATE OF ANALYSIS WH15099186

Sample Description	Method	WEI-21	ME-MS41	ME-MS41	ME-MS41	ME-MS41	ME-MS41	ME-MS41	ME-MS41	ME-MS41	ME-MS41	ME-MS41	ME-MS41	ME-MS41	ME-MS41	ME-MS41
	Analyte	Recvd Wt.	Ag	Al	As	Au	B	Ba	Be	Bi	Ca	Cd	Ce	Co	Cr	Cs
Units		kg	ppm	%	ppm	ppm	ppm	ppm	ppm	ppm	%	ppm	ppm	ppm	ppm	ppm
LOR		0.02	0.01	0.01	0.1	0.2	10	10	0.05	0.01	0.01	0.01	0.02	0.1	1	0.05
ZZ97831		0.17	0.21	1.28	25.8	<0.2	<10	350	1.01	0.29	0.57	0.48	20.6	14.1	28	1.22
ZZ97832		0.30	0.16	1.20	21.0	<0.2	<10	290	0.99	0.26	0.82	0.51	20.9	12.2	24	1.01
ZZ97833		0.15	0.10	0.65	16.1	<0.2	<10	170	1.02	0.32	0.96	0.21	13.85	11.2	12	1.52
ZZ97834		0.12	0.18	1.17	26.7	<0.2	<10	470	0.87	0.24	1.62	0.41	14.15	10.3	18	2.11
ZZ97835		0.18	0.12	0.90	99.2	<0.2	<10	340	0.77	0.22	1.65	0.43	15.40	10.6	18	2.68
ZZ97836		0.22	0.17	1.18	46.2	<0.2	<10	510	0.81	0.24	1.71	0.55	13.50	10.6	20	0.84
ZZ97837		0.14	0.06	1.05	41.7	<0.2	<10	500	0.71	0.23	1.20	0.52	12.35	8.9	18	1.13
ZZ97838		0.20	0.14	1.26	46.0	<0.2	<10	250	0.84	0.27	0.72	0.37	16.45	10.7	23	0.90
ZZ97839		0.22	0.12	1.40	142.0	<0.2	<10	360	0.66	0.21	2.20	0.28	19.35	7.3	23	0.96
ZZ97840		0.14	0.16	1.22	199.0	<0.2	<10	400	0.66	0.18	3.93	0.61	18.60	7.9	21	0.73
ZZ97841		0.21	0.06	1.46	158.5	<0.2	<10	170	0.53	0.19	4.16	0.54	21.5	5.1	20	1.38
ZZ97842		0.12	0.16	1.08	334	<0.2	<10	370	0.61	0.17	5.02	0.53	15.55	7.1	17	0.55
ZZ97843		0.31	0.08	1.60	414	<0.2	<10	450	1.09	0.33	0.40	0.22	24.8	15.3	27	1.08
ZZ97844		0.18	0.08	0.94	382	<0.2	<10	310	0.49	0.14	9.97	0.91	17.15	5.0	14	0.62
ZZ97845		0.14	0.35	0.78	78.3	<0.2	<10	330	0.69	0.18	1.33	1.03	11.65	10.2	16	1.00
ZZ97846		0.10	0.16	1.29	15.1	<0.2	<10	310	0.98	0.28	0.95	0.39	17.65	11.9	23	0.88
ZZ97847		0.19	0.09	1.32	15.3	<0.2	<10	200	0.86	0.32	0.24	0.15	22.9	12.5	23	0.86
ZZ97848		0.14	0.06	1.36	18.4	<0.2	<10	200	1.02	0.36	0.32	0.22	23.6	15.7	25	0.71
ZZ97849		0.23	0.23	1.27	34.3	<0.2	<10	310	1.25	0.41	0.52	0.26	19.30	16.5	24	0.96
ZZ97850		0.18	0.18	1.20	22.5	<0.2	<10	340	1.05	0.30	1.03	0.50	14.20	14.1	21	1.18
ZZ97851		0.28	0.31	0.94	33.7	<0.2	<10	310	0.98	0.27	0.65	0.59	14.10	9.6	19	1.48
ZZ97852		0.16	0.18	1.06	15.7	<0.2	<10	330	0.93	0.28	1.22	0.82	12.75	6.9	19	1.22
ZZ97853		0.12	0.16	1.03	19.7	<0.2	<10	240	1.02	0.29	1.26	0.44	12.60	9.4	18	2.08
ZZ97854		0.10	0.20	0.88	12.9	<0.2	<10	590	0.71	0.20	1.99	0.91	9.91	15.1	14	0.58
ZZ97855		0.16	0.22	1.12	17.2	<0.2	<10	600	1.06	0.26	1.51	0.86	13.15	13.6	18	0.67
ZZ97856		0.25	0.21	1.16	20.0	<0.2	<10	400	1.09	0.29	1.20	0.87	20.1	15.2	22	0.82
ZZ97857		0.25	0.21	1.15	21.7	<0.2	<10	360	1.10	0.32	1.02	0.62	16.65	12.9	21	0.93
ZZ97858		0.23	0.26	1.25	22.4	<0.2	<10	360	1.06	0.30	0.66	0.89	22.6	12.7	35	0.90
ZZ97859		0.18	0.19	0.90	15.6	<0.2	<10	420	0.93	0.26	1.54	0.54	11.95	9.6	17	0.61
ZZ97860		0.11	0.15	0.86	14.6	<0.2	<10	290	0.90	0.26	1.38	0.61	12.85	8.0	17	0.68
ZZ97861		0.26	0.20	1.08	19.1	<0.2	<10	280	1.09	0.32	1.15	0.57	15.05	13.7	21	1.23
ZZ97862		0.19	0.12	0.91	20.7	<0.2	<10	280	0.87	0.24	1.30	0.94	15.85	11.9	17	0.65
ZZ97863		0.10	0.17	0.86	20.5	<0.2	<10	300	0.77	0.20	1.75	0.85	13.35	10.5	17	0.72
ZZ97864		0.14	0.16	0.84	17.1	<0.2	<10	270	0.68	0.20	1.73	0.65	11.25	8.0	15	0.77
ZZ97865		0.11	0.26	0.84	22.9	<0.2	10	300	0.77	0.22	2.38	0.88	10.90	9.6	15	1.38
ZZ97866		0.17	0.32	0.76	20.1	<0.2	<10	610	0.77	0.21	2.40	1.09	10.80	8.4	14	0.92
ZZ97867		0.12	0.43	0.62	25.6	<0.2	10	860	0.70	0.20	1.45	1.00	10.40	7.7	12	2.63
ZZ97868		0.16	0.23	0.99	24.3	<0.2	<10	350	0.91	0.28	1.77	0.64	13.60	12.8	19	1.09
ZZ97869		0.07	0.21	0.94	19.5	<0.2	<10	410	0.75	0.21	2.22	0.72	11.90	9.5	17	0.48
ZZ97870		0.13	0.16	0.78	25.2	<0.2	<10	330	0.87	0.24	1.52	0.57	14.00	13.0	15	1.13



ALS Canada Ltd.
 2103 Dollarton Hwy
 North Vancouver BC V7H 0A7
 Phone: +1 (604) 984 0221 Fax: +1 (604) 984 0218
 www.alsglobal.com

To: STRATEGIC METALS LTD.
 C/O ARCHER, CATHRO & ASSOCIATES (1981)
 LIMITED
 1016-510 W HASTINGS ST
 VANCOUVER BC V6B 1L8

Page: 3 - B
 Total # Pages: 7 (A - D)
 Plus Appendix Pages
 Finalized Date: 24-JUL-2015
 Account: MTT

Project: Crag East

CERTIFICATE OF ANALYSIS WH15099186

Sample Description	Method Analyte Units LOR	ME-MS41	ME-MS41	ME-MS41	ME-MS41	ME-MS41	ME-MS41	ME-MS41	ME-MS41	ME-MS41	ME-MS41	ME-MS41	ME-MS41	ME-MS41	ME-MS41	
		Cu	Fe	Ga	Ge	Hf	Hg	In	K	La	Li	Mg	Mn	Mo	Na	Nb
		ppm	%	ppm	ppm	ppm	ppm	ppm	%	ppm	ppm	%	ppm	ppm	%	ppm
		0.2	0.01	0.05	0.05	0.02	0.01	0.005	0.01	0.2	0.1	0.01	5	0.05	0.01	0.05
ZZ97831		38.7	3.79	4.27	0.12	0.05	0.44	0.042	0.11	11.2	20.4	0.38	686	1.86	0.01	0.53
ZZ97832		30.5	3.52	4.04	0.13	0.04	0.28	0.038	0.11	9.8	22.0	0.36	469	1.22	0.01	0.63
ZZ97833		29.4	3.26	2.19	0.10	0.04	0.13	0.039	0.11	6.7	8.6	0.22	362	0.67	0.01	0.31
ZZ97834		25.9	2.42	3.80	0.11	0.04	0.24	0.030	0.10	7.3	12.2	0.31	623	0.73	0.01	0.57
ZZ97835		22.2	2.76	3.09	0.12	0.04	0.29	0.031	0.12	6.2	13.0	0.31	556	1.16	0.01	0.56
ZZ97836		32.5	3.04	3.65	0.12	0.06	0.41	0.033	0.11	7.2	13.2	0.40	559	1.78	0.01	0.47
ZZ97837		20.5	2.95	3.65	0.10	0.04	5.96	0.033	0.10	6.6	11.4	0.28	478	0.83	0.01	0.50
ZZ97838		23.6	3.46	4.19	0.11	0.04	0.79	0.035	0.09	7.6	16.7	0.42	510	1.22	0.01	0.51
ZZ97839		13.6	2.91	4.40	0.12	0.03	1.92	0.027	0.06	9.1	13.2	1.19	754	0.79	0.01	0.70
ZZ97840		15.0	2.77	3.68	0.11	0.03	6.32	0.024	0.06	9.5	12.8	1.96	860	0.68	0.01	0.62
ZZ97841		6.4	2.79	4.70	0.11	0.02	1.71	0.022	0.05	10.9	12.0	2.58	1360	0.87	0.01	0.84
ZZ97842		15.7	2.47	3.43	0.10	0.03	4.46	0.023	0.06	8.3	9.7	2.56	976	0.62	0.01	0.58
ZZ97843		32.6	4.13	5.19	0.11	0.04	3.22	0.040	0.09	9.8	20.7	0.46	914	1.19	0.01	0.50
ZZ97844		12.9	2.67	3.03	0.12	0.03	34.7	0.020	0.04	9.6	7.2	5.60	1800	0.58	0.01	0.49
ZZ97845		28.5	2.45	2.56	0.08	0.04	0.34	0.028	0.08	5.3	12.3	0.29	493	2.15	0.01	0.27
ZZ97846		29.6	2.89	4.29	0.08	0.06	0.17	0.031	0.11	8.1	19.2	0.35	338	1.12	0.01	0.56
ZZ97847		26.8	2.99	4.95	0.08	0.02	0.11	0.030	0.08	10.0	19.0	0.33	376	1.29	0.01	0.61
ZZ97848		29.2	3.38	4.78	0.08	0.03	0.12	0.032	0.08	9.7	20.8	0.34	518	1.25	0.01	0.57
ZZ97849		42.5	4.28	4.35	0.08	0.07	0.35	0.047	0.09	8.9	16.9	0.41	725	1.45	0.01	0.50
ZZ97850		24.5	3.48	3.94	0.08	0.07	0.26	0.033	0.08	6.0	17.5	0.27	593	1.83	0.01	0.45
ZZ97851		27.3	3.24	3.49	0.08	0.05	0.40	0.035	0.07	6.7	14.1	0.27	378	2.74	0.01	0.31
ZZ97852		34.3	2.81	3.52	0.07	0.06	0.28	0.032	0.09	5.4	15.3	0.27	414	2.06	0.01	0.43
ZZ97853		29.6	2.69	3.56	0.08	0.06	0.31	0.033	0.09	5.7	14.6	0.29	355	1.84	0.01	0.42
ZZ97854		27.2	2.52	2.86	0.08	0.05	0.22	0.024	0.07	4.2	9.1	0.20	2960	1.49	0.01	0.28
ZZ97855		33.0	3.25	3.58	0.09	0.05	0.30	0.034	0.08	6.3	12.1	0.23	1740	1.97	0.01	0.38
ZZ97856		31.7	3.42	4.04	0.09	0.06	0.36	0.039	0.11	8.5	17.8	0.54	550	1.90	0.01	0.69
ZZ97857		34.4	3.53	3.97	0.08	0.06	0.46	0.037	0.11	7.7	16.9	0.43	569	1.91	0.01	0.50
ZZ97858		32.9	3.73	4.55	0.08	0.06	0.34	0.040	0.11	9.4	19.2	0.38	655	2.41	0.01	0.47
ZZ97859		27.5	2.68	2.94	0.08	0.04	0.28	0.034	0.08	5.4	11.2	0.23	457	1.79	0.01	0.42
ZZ97860		24.7	2.58	2.85	0.07	0.04	0.27	0.033	0.07	4.9	10.5	0.20	187	1.72	0.01	0.42
ZZ97861		38.2	3.46	3.69	0.09	0.05	0.29	0.039	0.11	6.5	16.2	0.41	497	2.47	0.01	0.53
ZZ97862		21.4	2.81	3.14	0.07	0.04	0.28	0.031	0.07	6.2	13.4	0.27	523	2.65	0.01	0.48
ZZ97863		21.9	2.55	2.96	0.08	0.03	0.32	0.029	0.07	5.8	12.9	0.27	670	2.59	0.01	0.41
ZZ97864		17.8	2.21	2.93	0.07	0.03	0.35	0.029	0.06	5.2	12.9	0.24	401	2.11	0.01	0.42
ZZ97865		26.0	2.18	2.88	0.07	0.05	0.38	0.028	0.08	5.0	12.5	0.27	840	2.13	0.01	0.38
ZZ97866		20.1	1.89	2.53	0.07	0.04	0.48	0.026	0.08	5.2	10.8	0.25	499	1.32	0.01	0.35
ZZ97867		19.7	1.88	2.18	0.08	0.05	0.72	0.026	0.08	4.8	10.6	0.25	361	4.77	0.01	0.29
ZZ97868		31.0	2.91	3.62	0.07	0.06	0.27	0.034	0.10	5.8	15.2	0.49	545	3.75	0.01	0.54
ZZ97869		22.1	2.32	3.16	0.07	0.05	0.25	0.029	0.09	5.4	12.1	0.29	572	1.55	0.01	0.41
ZZ97870		26.0	2.91	2.72	0.08	0.05	0.59	0.030	0.08	6.0	14.6	0.41	892	1.90	0.01	0.34



ALS Canada Ltd.
 2103 Dollarton Hwy
 North Vancouver BC V7H 0A7
 Phone: +1 (604) 984 0221 Fax: +1 (604) 984 0218
 www.alsglobal.com

To: STRATEGIC METALS LTD.
 C/O ARCHER, CATHRO & ASSOCIATES (1981)
 LIMITED
 1016-510 W HASTINGS ST
 VANCOUVER BC V6B 1L8

Page: 3 - C
 Total # Pages: 7 (A - D)
 Plus Appendix Pages
 Finalized Date: 24-JUL-2015
 Account: MTT

Project: Crag East

CERTIFICATE OF ANALYSIS WH15099186

Sample Description	Method Analyte Units LOR	ME-MS41	ME-MS41	ME-MS41	ME-MS41	ME-MS41	ME-MS41	ME-MS41	ME-MS41	ME-MS41	ME-MS41	ME-MS41	ME-MS41	ME-MS41	ME-MS41	
		Ni	P	Pb	Rb	Re	S	Sb	Sc	Se	Sn	Sr	Ta	Te	Th	Ti
		ppm	ppm	ppm	ppm	ppm	%	ppm	ppm	ppm	ppm	ppm	ppm	ppm	ppm	%
		0.2	10	0.2	0.1	0.001	0.01	0.05	0.1	0.2	0.2	0.2	0.01	0.01	0.2	0.005
ZZ97831		40.7	470	29.9	10.7	<0.001	0.03	0.53	6.9	1.2	0.6	25.3	<0.01	0.04	4.0	<0.005
ZZ97832		29.6	630	25.9	11.8	<0.001	0.05	0.41	4.8	1.2	0.5	42.5	<0.01	0.04	2.3	<0.005
ZZ97833		22.3	430	20.8	10.2	<0.001	0.05	0.26	4.7	0.7	0.4	58.7	<0.01	0.03	2.3	<0.005
ZZ97834		19.5	780	20.2	13.4	<0.001	0.08	0.43	3.5	0.9	0.5	44.9	<0.01	0.03	1.3	<0.005
ZZ97835		24.3	600	19.1	10.8	<0.001	0.06	0.60	3.8	0.9	0.4	45.1	<0.01	0.04	1.5	<0.005
ZZ97836		29.6	620	20.2	10.3	<0.001	0.06	0.74	4.3	1.4	0.5	38.5	<0.01	0.03	2.0	<0.005
ZZ97837		18.8	440	21.5	10.5	<0.001	0.05	0.54	3.6	0.7	0.5	23.2	<0.01	0.03	1.8	<0.005
ZZ97838		25.7	500	24.5	8.7	<0.001	0.04	0.62	4.1	1.0	0.5	15.7	<0.01	0.04	2.0	<0.005
ZZ97839		18.3	730	18.2	9.3	<0.001	0.06	2.09	3.0	0.6	0.5	18.6	<0.01	0.03	1.2	0.010
ZZ97840		18.8	1190	17.6	8.5	<0.001	0.07	4.59	2.5	0.8	0.4	31.4	<0.01	0.04	0.9	0.008
ZZ97841		13.7	550	14.4	13.0	<0.001	0.02	2.15	2.7	0.5	0.5	15.2	<0.01	0.03	2.1	0.010
ZZ97842		15.5	950	16.3	8.5	<0.001	0.07	5.76	2.3	0.9	0.4	30.3	<0.01	0.03	0.8	0.008
ZZ97843		35.5	300	32.1	12.5	<0.001	0.02	0.68	5.0	0.7	0.6	12.3	<0.01	0.04	4.7	<0.005
ZZ97844		10.4	1200	16.8	7.6	<0.001	0.04	8.20	1.9	0.6	0.4	30.6	<0.01	0.04	0.9	0.007
ZZ97845		33.3	870	18.4	7.3	0.006	0.08	0.94	3.4	2.7	0.4	41.5	<0.01	0.04	1.5	<0.005
ZZ97846		30.5	620	16.0	9.2	<0.001	0.03	0.55	4.7	0.9	0.5	25.8	<0.01	0.04	2.8	0.010
ZZ97847		26.9	460	18.8	9.7	<0.001	0.01	0.47	4.0	1.1	0.6	15.0	<0.01	0.04	2.6	0.013
ZZ97848		32.1	370	21.8	9.0	<0.001	0.01	0.44	5.0	0.7	0.6	15.2	<0.01	0.04	3.7	0.010
ZZ97849		40.8	480	27.4	8.5	<0.001	0.02	0.47	6.9	1.4	0.6	18.9	<0.01	0.06	4.8	0.007
ZZ97850		26.2	690	19.4	10.4	0.003	0.08	0.42	5.0	1.6	0.5	29.1	<0.01	0.06	2.4	<0.005
ZZ97851		29.4	770	18.7	8.3	0.002	0.04	0.65	4.9	1.7	0.5	27.4	<0.01	0.05	2.3	<0.005
ZZ97852		25.7	710	18.9	11.5	0.007	0.14	0.50	4.5	2.3	0.5	32.2	<0.01	0.04	2.3	<0.005
ZZ97853		26.0	650	18.1	13.5	0.003	0.09	0.52	4.5	1.8	0.5	38.0	<0.01	0.04	1.9	0.005
ZZ97854		28.4	970	12.7	8.2	0.008	0.17	0.62	2.6	2.3	0.4	42.8	<0.01	0.03	0.9	<0.005
ZZ97855		36.9	880	17.1	9.6	0.007	0.10	0.72	4.0	3.3	0.5	32.6	<0.01	0.04	1.3	<0.005
ZZ97856		40.2	710	22.2	9.2	0.003	0.04	0.56	6.1	1.7	0.5	27.6	<0.01	0.05	3.2	0.006
ZZ97857		35.0	710	20.4	8.8	0.002	0.03	0.63	5.7	1.2	0.5	26.9	<0.01	0.05	3.2	0.005
ZZ97858		38.7	790	20.1	8.9	0.001	0.03	0.74	6.2	1.6	0.6	26.3	<0.01	0.05	3.6	0.006
ZZ97859		27.9	630	16.1	7.0	0.002	0.06	0.64	3.7	1.8	0.4	35.0	<0.01	0.04	1.4	<0.005
ZZ97860		25.1	500	20.4	7.3	0.003	0.06	0.71	4.0	1.5	0.4	28.0	<0.01	0.05	1.6	<0.005
ZZ97861		37.7	700	19.7	9.0	0.001	0.02	0.61	5.8	1.5	0.5	31.3	<0.01	0.06	3.3	0.006
ZZ97862		28.3	540	19.4	7.1	0.003	0.05	0.63	3.7	1.9	0.4	27.7	<0.01	0.04	1.9	0.005
ZZ97863		27.1	700	15.9	7.3	0.004	0.08	0.80	3.2	2.4	0.4	45.6	<0.01	0.05	1.1	0.005
ZZ97864		22.2	670	14.6	7.3	0.006	0.08	0.63	2.9	2.5	0.4	48.2	<0.01	0.04	1.1	<0.005
ZZ97865		27.8	710	15.7	9.2	0.005	0.12	1.31	3.0	3.4	0.4	72.4	<0.01	0.05	0.9	<0.005
ZZ97866		23.8	730	14.2	7.0	0.001	0.11	0.90	2.5	1.9	0.4	70.7	<0.01	0.04	0.7	<0.005
ZZ97867		23.6	860	15.1	10.3	0.003	0.12	1.32	3.1	3.0	0.4	67.7	<0.01	0.04	1.7	<0.005
ZZ97868		35.2	690	19.8	7.8	0.004	0.05	2.70	4.5	2.2	0.5	48.5	<0.01	0.05	2.3	0.006
ZZ97869		24.4	780	15.4	7.9	0.005	0.11	0.78	3.0	3.1	0.4	61.1	<0.01	0.04	1.0	<0.005
ZZ97870		30.3	580	19.0	7.8	0.003	0.07	0.85	4.2	2.3	0.4	49.9	<0.01	0.04	2.3	<0.005



ALS Canada Ltd.
 2103 Dollarton Hwy
 North Vancouver BC V7H 0A7
 Phone: +1 (604) 984 0221 Fax: +1 (604) 984 0218
 www.alsglobal.com

To: STRATEGIC METALS LTD.
 C/O ARCHER, CATHRO & ASSOCIATES (1981)
 LIMITED
 1016-510 W HASTINGS ST
 VANCOUVER BC V6B 1L8

Page: 3 - D
 Total # Pages: 7 (A - D)
 Plus Appendix Pages
 Finalized Date: 24-JUL-2015
 Account: MTT

Project: Crag East

CERTIFICATE OF ANALYSIS WH15099186

Sample Description	Method Analyte Units LOR	ME-MS41	ME-MS41	ME-MS41	ME-MS41	ME-MS41	ME-MS41	ME-MS41	Au-ICP21
		Tl	U	V	W	Y	Zn	Zr	Au
		ppm	ppm	ppm	ppm	ppm	ppm	ppm	ppm
		0.02	0.05	1	0.05	0.05	2	0.5	0.001
ZZ97831		0.21	1.09	41	0.07	14.50	134	1.6	0.001
ZZ97832		0.13	1.47	37	0.08	10.25	128	1.4	0.001
ZZ97833		0.09	0.87	18	<0.05	7.96	78	1.3	0.004
ZZ97834		0.15	1.25	30	0.07	8.64	85	1.3	0.001
ZZ97835		0.12	1.41	28	0.11	6.97	117	1.3	0.001
ZZ97836		0.18	2.26	39	0.07	9.85	136	1.9	0.002
ZZ97837		0.13	1.06	27	0.06	6.65	180	1.4	<0.001
ZZ97838		0.17	0.97	35	0.07	7.18	199	1.2	0.001
ZZ97839		0.28	1.01	38	0.16	6.10	81	1.0	0.001
ZZ97840		0.37	1.38	33	0.12	8.69	115	1.0	0.002
ZZ97841		0.48	1.08	39	0.15	6.08	111	0.6	<0.001
ZZ97842		0.40	1.68	30	0.09	7.66	74	0.9	0.001
ZZ97843		0.73	0.99	38	0.06	7.35	111	1.4	0.002
ZZ97844		0.56	2.26	27	0.10	9.23	248	0.7	0.001
ZZ97845		0.22	2.66	38	0.06	10.45	169	1.5	0.003
ZZ97846		0.13	1.19	32	0.13	8.98	100	1.8	0.003
ZZ97847		0.12	0.89	36	0.14	7.24	93	<0.5	0.001
ZZ97848		0.11	0.85	35	0.10	8.65	98	1.0	0.001
ZZ97849		0.15	1.15	31	0.07	13.95	126	2.4	0.002
ZZ97850		0.18	1.91	35	0.07	9.27	128	2.1	0.004
ZZ97851		0.39	1.26	42	0.07	11.60	119	1.6	0.001
ZZ97852		0.18	1.98	27	0.05	8.91	116	1.9	0.004
ZZ97853		0.25	2.39	27	0.06	9.66	112	1.7	0.002
ZZ97854		0.12	1.69	26	0.05	7.27	106	1.4	0.003
ZZ97855		0.14	2.39	32	0.08	11.05	149	1.6	0.002
ZZ97856		0.17	1.14	39	0.06	12.90	141	2.0	0.001
ZZ97857		0.17	1.16	36	0.07	11.60	136	1.9	0.002
ZZ97858		0.19	1.29	50	0.06	12.55	163	2.1	0.002
ZZ97859		0.11	1.65	29	0.06	8.77	117	1.4	0.010
ZZ97860		0.12	1.10	30	0.06	7.77	115	1.3	0.003
ZZ97861		0.18	1.00	34	0.07	10.50	129	1.9	0.002
ZZ97862		0.14	1.19	36	0.07	10.05	119	1.3	0.001
ZZ97863		0.15	2.21	44	0.07	9.19	119	1.1	0.002
ZZ97864		0.18	1.86	35	0.10	8.21	106	1.1	0.002
ZZ97865		0.31	2.17	54	0.06	8.49	115	1.5	0.003
ZZ97866		0.21	1.55	53	0.06	9.31	100	1.4	0.001
ZZ97867		0.38	1.61	78	0.06	8.17	94	1.6	<0.001
ZZ97868		0.31	2.77	197	0.10	9.10	120	2.2	0.001
ZZ97869		0.12	2.36	35	0.06	8.68	136	1.4	0.004
ZZ97870		0.18	1.35	33	0.05	10.80	99	1.5	0.005



ALS Canada Ltd.
 2103 Dollarton Hwy
 North Vancouver BC V7H 0A7
 Phone: +1 (604) 984 0221 Fax: +1 (604) 984 0218
 www.alsglobal.com

To: STRATEGIC METALS LTD.
 C/O ARCHER, CATHRO & ASSOCIATES (1981)
 LIMITED
 1016-510 W HASTINGS ST
 VANCOUVER BC V6B 1L8

Page: 4 - A
 Total # Pages: 7 (A - D)
 Plus Appendix Pages
 Finalized Date: 24-JUL-2015
 Account: MTT

Project: Crag East

CERTIFICATE OF ANALYSIS WH15099186

Sample Description	Method Analyte Units LOR	WEI-21 Recvd Wt. kg	ME-MS41 Ag ppm	ME-MS41 Al %	ME-MS41 As ppm	ME-MS41 Au ppm	ME-MS41 B ppm	ME-MS41 Ba ppm	ME-MS41 Be ppm	ME-MS41 Bi ppm	ME-MS41 Ca %	ME-MS41 Cd ppm	ME-MS41 Ce ppm	ME-MS41 Co ppm	ME-MS41 Cr ppm	ME-MS41 Cs ppm
		0.02	0.01	0.01	0.1	0.2	10	10	0.05	0.01	0.01	0.01	0.02	0.1	1	0.05
ZZ97871		0.15	0.19	0.78	28.3	<0.2	<10	350	0.84	0.23	1.63	0.61	13.05	9.8	14	2.24
ZZ97872		0.16	0.12	0.52	7.7	<0.2	10	470	0.42	0.10	3.78	0.93	6.28	11.3	8	0.52
ZZ97873		0.12	0.22	1.02	13.2	<0.2	<10	390	0.81	0.22	1.72	0.57	13.10	7.4	18	0.81
ZZ97874		0.16	0.22	1.01	16.0	<0.2	<10	330	0.75	0.20	1.70	0.72	13.55	8.8	18	1.68
ZZ97875		0.13	0.20	0.90	24.0	<0.2	10	480	0.81	0.21	2.70	1.22	11.05	11.3	15	0.84
ZZ97876		0.08	0.15	0.87	11.9	<0.2	<10	470	0.61	0.18	2.59	0.93	11.65	9.3	15	0.44
ZZ97877		0.17	0.25	1.20	14.3	<0.2	<10	450	0.78	0.23	1.46	0.53	19.80	9.0	21	0.68
ZZ97878		0.23	0.18	0.73	95.7	<0.2	<10	270	0.71	0.20	1.67	0.70	12.10	9.6	14	3.44
ZZ97879		0.17	0.31	1.08	22.0	<0.2	<10	360	1.03	0.29	0.89	0.73	18.60	12.9	20	1.41
ZZ97880		0.12	0.15	0.64	26.2	<0.2	10	390	0.49	0.14	3.36	0.66	6.63	5.4	10	1.48
ZZ97881		0.21	0.21	1.27	26.9	<0.2	<10	350	0.95	0.25	1.16	0.45	19.40	11.1	22	0.81
ZZ97882		0.22	0.11	1.32	35.5	<0.2	<10	240	0.86	0.25	2.37	0.54	24.4	9.1	21	1.11
ZZ97883		0.34	0.26	1.78	24.7	<0.2	<10	280	1.35	0.32	0.41	0.83	25.6	16.2	28	1.05
ZZ97884		0.14	0.24	1.32	16.7	<0.2	<10	420	0.85	0.25	0.68	0.76	19.50	20.4	21	0.89
ZZ97885		0.19	0.32	1.27	22.4	<0.2	<10	350	1.12	0.27	1.05	1.17	16.10	14.0	23	0.97
ZZ97886		0.14	0.13	0.91	18.6	<0.2	<10	140	0.85	0.22	1.51	0.17	14.40	9.0	15	1.19
ZZ97887		0.20	0.29	1.27	14.8	<0.2	<10	180	1.38	0.31	0.71	0.17	21.3	10.5	23	1.79
ZZ97888		0.20	0.25	0.71	13.6	<0.2	<10	170	1.20	0.39	0.70	0.22	13.10	13.4	12	1.84
ZZ97889		0.16	0.16	0.78	1070	<0.2	<10	220	0.83	0.30	0.78	0.27	10.35	10.7	13	2.41
ZZ97890		0.19	0.16	1.13	2530	<0.2	<10	320	1.02	0.32	0.96	0.34	16.45	10.0	20	10.15
ZZ97891		0.20	0.04	1.28	72.4	<0.2	<10	110	0.68	0.15	10.00	0.59	13.40	8.0	14	0.83
ZZ97892		0.28	0.03	1.15	21.4	<0.2	<10	190	0.68	0.31	0.18	0.18	21.8	8.9	20	0.96
ZZ97893		0.16	0.14	1.07	2850	<0.2	<10	380	0.86	0.25	1.56	0.48	14.25	11.1	17	1.99
ZZ97894		0.12	0.17	1.08	563	<0.2	<10	410	0.90	0.24	1.74	0.24	12.35	8.9	16	3.64
ZZ97895		0.33	0.26	0.84	27.1	<0.2	<10	430	0.81	0.19	3.09	1.06	16.10	12.3	16	0.91
ZZ97896		0.20	0.19	0.95	17.0	<0.2	<10	420	0.82	0.22	1.25	0.55	16.40	13.0	18	0.84
ZZ97897		0.23	0.20	0.80	21.6	<0.2	<10	540	0.71	0.17	1.90	0.89	16.00	10.9	16	0.77
ZZ97898		0.19	0.27	0.96	16.3	<0.2	<10	500	0.95	0.19	1.05	0.81	17.90	11.2	18	0.67
ZZ97899		0.24	0.18	0.92	16.9	<0.2	<10	360	0.70	0.20	1.05	0.94	13.80	11.4	17	0.53
ZZ97900		0.25	0.35	0.73	93.3	<0.2	<10	400	0.71	0.17	1.99	1.29	12.85	9.9	15	1.03
ZZ97901		0.20	0.31	0.82	169.0	<0.2	<10	450	0.74	0.19	1.92	1.31	12.05	9.5	16	1.30
ZZ97902		0.29	0.13	1.43	24.0	<0.2	<10	330	1.25	0.31	1.38	0.47	17.90	13.6	23	0.84
ZZ97903		0.42	0.22	1.49	23.6	<0.2	<10	370	1.41	0.35	0.73	0.56	20.5	13.4	27	1.03
ZZ97904		0.26	0.20	1.75	18.7	<0.2	<10	410	1.64	0.38	0.69	0.50	21.2	21.3	27	1.05
ZZ97905		0.18	0.20	0.86	12.3	<0.2	<10	450	0.86	0.16	2.64	0.84	8.88	7.4	14	0.81
ZZ97906		0.18	0.30	0.92	45.8	<0.2	10	500	0.88	0.19	2.55	1.59	9.85	15.2	14	0.62
ZZ97907		0.18	0.25	0.97	22.2	<0.2	<10	440	0.91	0.23	1.39	0.65	12.70	6.3	17	1.38
ZZ97908		0.29	0.36	0.82	30.5	<0.2	<10	700	0.84	0.22	1.08	0.86	12.60	7.6	15	1.67
ZZ97909		0.22	0.40	0.65	22.5	<0.2	<10	630	0.64	0.19	2.12	0.78	8.17	7.0	12	2.01
ZZ97910		0.26	0.32	0.71	12.3	<0.2	<10	590	0.78	0.22	1.18	0.65	11.15	8.0	14	2.02



ALS Canada Ltd.
 2103 Dollarton Hwy
 North Vancouver BC V7H 0A7
 Phone: +1 (604) 984 0221 Fax: +1 (604) 984 0218
 www.alsglobal.com

To: STRATEGIC METALS LTD.
 C/O ARCHER, CATHRO & ASSOCIATES (1981)
 LIMITED
 1016-510 W HASTINGS ST
 VANCOUVER BC V6B 1L8

Page: 4 - B
 Total # Pages: 7 (A - D)
 Plus Appendix Pages
 Finalized Date: 24-JUL-2015
 Account: MTT

Project: Crag East

CERTIFICATE OF ANALYSIS WH15099186

Sample Description	Method Analyte Units LOR	ME-MS41	ME-MS41	ME-MS41	ME-MS41	ME-MS41	ME-MS41	ME-MS41	ME-MS41	ME-MS41	ME-MS41	ME-MS41	ME-MS41	ME-MS41	ME-MS41	ME-MS41
		Cu	Fe	Ga	Ge	Hf	Hg	In	K	La	Li	Mg	Mn	Mo	Na	Nb
		ppm	%	ppm	ppm	ppm	ppm	ppm	%	ppm	ppm	%	ppm	ppm	%	ppm
		0.2	0.01	0.05	0.05	0.02	0.01	0.005	0.01	0.2	0.1	0.01	5	0.05	0.01	0.05
ZZ97871		24.0	2.62	2.61	0.08	0.04	1.01	0.030	0.09	5.7	13.1	0.38	432	2.00	0.01	0.35
ZZ97872		16.6	1.56	1.62	0.06	0.03	0.13	0.012	0.03	2.9	4.3	0.23	3000	1.17	0.01	0.22
ZZ97873		20.7	2.18	3.31	0.07	0.06	0.30	0.027	0.07	5.9	15.2	0.32	766	1.08	0.01	0.44
ZZ97874		21.7	2.53	3.24	0.07	0.05	0.28	0.029	0.09	6.2	14.4	0.32	302	1.29	0.01	0.46
ZZ97875		24.6	2.57	2.99	0.07	0.05	0.31	0.028	0.09	4.9	13.2	0.39	2380	1.19	0.01	0.37
ZZ97876		17.0	2.31	2.72	0.07	0.04	0.30	0.023	0.06	5.3	11.8	0.29	817	0.92	0.01	0.43
ZZ97877		22.2	2.68	3.87	0.08	0.05	0.31	0.033	0.07	10.2	19.0	0.41	384	1.19	0.01	0.64
ZZ97878		26.5	2.47	2.43	0.07	0.04	0.54	0.027	0.08	5.7	10.3	0.36	461	1.28	0.01	0.40
ZZ97879		29.2	3.18	3.65	0.08	0.06	0.37	0.035	0.09	8.7	15.1	0.33	423	2.25	0.01	0.62
ZZ97880		18.7	1.51	1.84	0.06	0.04	0.53	0.019	0.05	3.2	6.4	0.42	388	0.95	0.01	0.32
ZZ97881		24.1	3.08	3.90	0.07	0.05	0.78	0.035	0.06	9.1	15.8	0.39	572	1.21	0.01	0.56
ZZ97882		15.2	3.92	4.17	0.08	0.05	0.86	0.033	0.05	12.2	14.0	1.29	1460	1.00	0.01	0.64
ZZ97883		31.7	3.89	4.72	0.08	0.06	0.39	0.041	0.08	11.6	23.1	0.36	830	2.19	0.01	0.54
ZZ97884		20.4	4.13	4.34	0.07	0.04	0.19	0.034	0.06	8.8	19.0	0.28	1800	1.75	0.01	0.55
ZZ97885		40.4	3.06	4.25	0.08	0.06	0.38	0.036	0.10	7.4	22.4	0.32	236	2.19	0.01	0.57
ZZ97886		20.2	2.55	3.05	0.07	0.05	0.10	0.033	0.06	5.6	21.6	0.33	318	0.52	0.01	0.31
ZZ97887		36.5	3.41	3.80	0.08	0.06	0.17	0.039	0.07	11.6	30.9	0.36	348	0.85	0.01	0.63
ZZ97888		34.7	3.98	2.16	0.06	0.03	0.09	0.044	0.06	5.9	10.0	0.10	439	0.90	0.01	0.35
ZZ97889		28.0	2.99	2.71	0.06	0.05	0.15	0.033	0.08	4.3	14.1	0.27	635	0.74	0.01	0.27
ZZ97890		30.8	3.08	3.61	0.08	0.06	1.45	0.034	0.07	9.2	16.5	0.35	344	0.47	0.01	0.41
ZZ97891		6.7	2.19	3.20	0.06	0.03	0.58	0.022	0.02	6.0	9.2	6.01	1100	0.77	0.01	0.63
ZZ97892		21.2	2.94	4.79	0.07	<0.02	0.18	0.028	0.05	10.6	15.1	0.27	341	1.35	0.01	0.72
ZZ97893		22.4	3.32	3.40	0.07	0.06	1.89	0.028	0.06	7.3	13.2	0.39	874	0.47	0.01	0.42
ZZ97894		25.6	2.18	3.34	0.07	0.06	0.52	0.023	0.07	5.8	12.4	0.37	552	0.55	0.01	0.46
ZZ97895		31.9	2.99	2.88	0.07	0.05	0.24	0.034	0.09	7.2	16.5	1.19	422	2.93	0.01	0.19
ZZ97896		29.9	2.97	3.25	0.07	0.06	0.24	0.031	0.08	7.4	17.8	0.66	502	1.69	0.01	0.32
ZZ97897		24.6	2.83	2.78	0.07	0.06	0.29	0.031	0.08	7.3	15.6	0.75	364	2.21	0.01	0.21
ZZ97898		38.3	2.87	3.22	0.09	0.06	0.23	0.032	0.08	8.8	15.6	0.33	381	1.97	0.01	0.29
ZZ97899		21.7	2.70	3.18	0.07	0.05	0.18	0.031	0.08	6.2	16.2	0.32	360	1.65	0.01	0.28
ZZ97900		30.2	2.41	2.48	0.07	0.05	0.33	0.029	0.07	6.1	13.1	0.78	344	2.23	0.01	0.26
ZZ97901		31.9	2.26	2.77	0.07	0.05	0.30	0.027	0.08	5.7	14.1	0.64	358	2.00	0.01	0.32
ZZ97902		34.8	3.42	4.84	0.09	0.09	0.29	0.036	0.10	8.4	24.0	0.43	356	1.16	0.01	0.68
ZZ97903		43.4	4.46	4.83	0.08	0.06	0.29	0.044	0.13	10.9	22.6	0.37	786	1.39	0.01	0.57
ZZ97904		41.6	3.92	5.56	0.09	0.04	0.19	0.044	0.13	10.9	24.6	0.35	913	1.30	0.01	0.52
ZZ97905		35.1	2.72	2.68	0.07	0.03	0.33	0.026	0.07	4.5	9.8	0.22	1660	2.73	0.01	0.30
ZZ97906		44.8	6.93	2.58	0.11	0.04	0.35	0.025	0.06	4.7	9.8	0.20	1340	9.03	0.01	0.40
ZZ97907		22.4	2.08	3.10	0.07	0.05	0.47	0.031	0.07	6.2	15.5	0.23	408	1.58	0.01	0.45
ZZ97908		24.4	3.87	2.74	0.07	0.06	0.66	0.030	0.07	6.1	13.0	0.21	146	2.92	0.01	0.41
ZZ97909		25.6	1.89	2.30	0.07	0.05	0.57	0.027	0.07	4.0	7.6	0.22	815	2.57	0.01	0.26
ZZ97910		25.5	1.40	2.44	0.07	0.05	0.65	0.027	0.08	5.3	12.2	0.28	171	2.11	<0.01	0.35



ALS Canada Ltd.
 2103 Dollarton Hwy
 North Vancouver BC V7H 0A7
 Phone: +1 (604) 984 0221 Fax: +1 (604) 984 0218
 www.alsglobal.com

To: STRATEGIC METALS LTD.
 C/O ARCHER, CATHRO & ASSOCIATES (1981)
 LIMITED
 1016-510 W HASTINGS ST
 VANCOUVER BC V6B 1L8

Page: 4 - C
 Total # Pages: 7 (A - D)
 Plus Appendix Pages
 Finalized Date: 24-JUL-2015
 Account: MTT

Project: Crag East

CERTIFICATE OF ANALYSIS WH15099186

Sample Description	Method Analyte Units LOR	ME-MS41	ME-MS41	ME-MS41	ME-MS41	ME-MS41	ME-MS41	ME-MS41	ME-MS41	ME-MS41	ME-MS41	ME-MS41	ME-MS41	ME-MS41	ME-MS41	
		Ni	P	Pb	Rb	Re	S	Sb	Sc	Se	Sn	Sr	Ta	Te	Th	Ti
		ppm	ppm	ppm	ppm	ppm	%	ppm	ppm	ppm	ppm	ppm	ppm	ppm	ppm	ppm
		0.2	10	0.2	0.1	0.001	0.01	0.05	0.1	0.2	0.2	0.2	0.01	0.01	0.2	0.005
ZZ97871		25.1	750	17.7	12.4	0.006	0.08	0.85	3.8	2.4	0.4	60.0	<0.01	0.05	1.6	<0.005
ZZ97872		17.3	890	6.2	6.8	0.002	0.18	0.45	1.0	1.8	0.2	104.0	<0.01	0.04	0.2	<0.005
ZZ97873		21.4	680	16.0	8.6	0.007	0.13	0.55	3.4	3.0	0.4	57.6	<0.01	0.05	1.4	<0.005
ZZ97874		24.9	720	15.5	14.0	0.005	0.11	0.62	3.5	2.2	0.4	56.5	<0.01	0.04	1.3	0.006
ZZ97875		28.3	700	14.0	9.8	0.005	0.16	0.60	3.3	2.4	0.4	100.5	<0.01	0.03	1.3	<0.005
ZZ97876		18.3	860	13.5	6.2	0.008	0.18	0.51	2.5	3.9	0.4	67.7	<0.01	0.04	0.8	0.006
ZZ97877		24.7	800	14.8	7.7	0.001	0.08	0.65	3.5	2.0	0.5	45.3	<0.01	0.03	1.2	0.013
ZZ97878		24.3	760	16.3	12.1	0.005	0.11	0.69	3.2	2.0	0.4	63.0	<0.01	0.03	1.3	<0.005
ZZ97879		33.4	610	21.2	10.3	0.001	0.03	0.74	5.4	1.4	0.5	24.2	<0.01	0.06	3.2	0.009
ZZ97880		15.9	730	12.9	5.7	<0.001	0.12	0.67	1.4	1.3	0.3	61.9	<0.01	0.03	0.4	0.005
ZZ97881		28.1	540	22.7	6.6	<0.001	0.04	0.52	4.5	1.2	0.5	23.2	<0.01	0.04	2.0	0.008
ZZ97882		22.4	620	36.2	8.8	<0.001	0.03	0.35	5.0	0.6	0.5	15.1	<0.01	0.04	3.3	0.010
ZZ97883		42.7	850	21.3	10.4	<0.001	0.02	0.76	5.8	1.8	0.6	21.8	<0.01	0.04	5.1	0.006
ZZ97884		25.6	980	14.8	7.6	0.001	0.06	0.47	4.5	1.2	0.5	28.7	<0.01	0.03	2.6	0.007
ZZ97885		41.0	890	20.1	9.9	0.002	0.11	0.86	5.8	4.0	0.6	42.6	<0.01	0.04	2.8	<0.005
ZZ97886		20.2	750	13.4	8.8	<0.001	0.07	0.33	4.3	1.1	0.4	54.7	<0.01	0.03	2.5	<0.005
ZZ97887		31.6	670	18.2	12.9	<0.001	0.04	0.49	7.0	1.8	0.5	30.9	<0.01	0.04	3.0	0.011
ZZ97888		43.1	520	41.5	9.8	<0.001	0.05	0.64	6.3	1.0	0.4	24.1	<0.01	0.07	2.2	0.006
ZZ97889		22.7	530	20.7	14.7	<0.001	0.07	0.89	3.9	0.6	0.4	23.0	<0.01	0.04	1.8	<0.005
ZZ97890		22.0	1070	26.4	15.5	<0.001	0.10	2.41	4.7	1.3	0.5	22.3	<0.01	0.04	1.6	0.007
ZZ97891		12.5	480	15.4	5.9	<0.001	0.02	0.62	2.7	0.4	0.4	41.7	0.01	0.03	1.1	0.008
ZZ97892		22.0	360	18.8	8.5	0.001	0.02	0.45	3.6	0.9	0.6	11.0	<0.01	0.03	3.3	0.016
ZZ97893		19.7	1000	23.8	9.0	<0.001	0.14	4.79	3.8	1.4	0.5	23.0	<0.01	0.03	1.3	<0.005
ZZ97894		18.0	800	16.2	12.8	<0.001	0.10	1.77	2.4	1.0	0.4	22.7	<0.01	0.03	1.0	0.007
ZZ97895		42.3	900	16.6	6.8	0.002	0.09	0.88	4.8	1.7	0.4	71.6	<0.01	0.05	3.7	<0.005
ZZ97896		37.6	790	17.9	7.0	0.002	0.08	0.72	4.6	1.4	0.5	29.0	<0.01	0.04	3.1	0.006
ZZ97897		34.9	900	16.1	6.6	0.002	0.11	0.85	4.5	1.3	0.4	49.1	<0.01	0.04	3.0	<0.005
ZZ97898		44.9	900	15.3	7.1	0.002	0.07	0.96	4.5	1.8	0.4	40.9	<0.01	0.06	2.5	<0.005
ZZ97899		31.1	800	14.9	7.6	0.001	0.07	0.61	3.9	1.1	0.4	38.8	<0.01	0.05	2.4	<0.005
ZZ97900		36.0	850	14.8	6.3	0.003	0.08	1.02	3.9	2.3	0.4	54.6	<0.01	0.04	2.2	<0.005
ZZ97901		37.0	800	14.3	8.2	0.005	0.14	1.02	3.8	4.1	0.4	60.8	<0.01	0.05	1.7	0.005
ZZ97902		33.0	690	18.8	9.6	0.003	0.10	0.43	5.5	1.8	0.6	42.4	<0.01	0.03	3.5	0.006
ZZ97903		41.0	490	21.3	9.7	0.001	0.04	0.51	7.1	1.1	0.6	26.7	<0.01	0.05	3.9	0.006
ZZ97904		42.7	520	21.8	11.6	<0.001	0.03	0.47	6.6	1.0	0.7	25.2	<0.01	0.04	3.1	0.007
ZZ97905		31.4	620	12.1	6.9	0.009	0.32	0.92	3.4	4.8	0.4	70.5	<0.01	0.04	1.1	<0.005
ZZ97906		31.4	1070	9.5	5.5	0.018	0.26	1.59	3.0	18.0	0.3	73.6	<0.01	0.05	0.9	<0.005
ZZ97907		22.1	700	16.6	8.3	0.008	0.16	0.73	4.0	2.8	0.4	50.5	<0.01	0.03	1.9	<0.005
ZZ97908		23.0	760	16.6	8.1	0.005	0.12	0.80	4.3	2.7	0.5	52.6	<0.01	0.04	2.7	<0.005
ZZ97909		24.8	860	12.6	8.5	0.005	0.14	1.47	2.4	3.3	0.4	83.6	<0.01	0.05	0.8	<0.005
ZZ97910		27.3	760	16.2	8.4	0.005	0.14	1.21	3.5	2.3	0.4	53.4	<0.01	0.03	2.0	0.005



ALS Canada Ltd.
 2103 Dollarton Hwy
 North Vancouver BC V7H 0A7
 Phone: +1 (604) 984 0221 Fax: +1 (604) 984 0218
 www.alsglobal.com

To: STRATEGIC METALS LTD.
 C/O ARCHER, CATHRO & ASSOCIATES (1981)
 LIMITED
 1016-510 W HASTINGS ST
 VANCOUVER BC V6B 1L8

Page: 4 - D
 Total # Pages: 7 (A - D)
 Plus Appendix Pages
 Finalized Date: 24-JUL-2015
 Account: MTT

Project: Crag East

CERTIFICATE OF ANALYSIS	WH15099186
-------------------------	------------

Sample Description	Method	ME-MS41	ME-MS41	ME-MS41	ME-MS41	ME-MS41	ME-MS41	ME-MS41	Au-ICP21
	Analyte Units LOR	TI	U	V	W	Y	Zn	Zr	Au
		ppm	ppm	ppm	ppm	ppm	ppm	ppm	ppm
		0.02	0.05	1	0.05	0.05	2	0.5	0.001
ZZ97871		0.33	1.53	36	0.05	9.57	116	1.6	0.002
ZZ97872		0.08	1.47	16	0.05	4.42	79	0.8	0.008
ZZ97873		0.17	2.02	36	0.05	9.02	101	1.5	0.002
ZZ97874		0.15	1.76	37	0.12	9.30	126	1.4	0.002
ZZ97875		0.20	1.30	28	0.05	8.58	121	1.6	0.002
ZZ97876		0.10	2.30	27	0.06	7.40	116	1.5	0.004
ZZ97877		0.13	1.69	37	0.16	11.40	99	1.3	0.002
ZZ97878		0.16	1.28	30	0.05	10.05	108	1.5	NSS
ZZ97879		0.20	1.17	44	0.10	11.55	129	2.0	0.002
ZZ97880		0.32	1.65	18	0.06	4.75	116	1.3	0.002
ZZ97881		0.22	1.14	38	0.11	10.75	120	1.3	0.002
ZZ97882		0.18	1.74	40	0.12	12.00	87	1.6	0.001
ZZ97883		0.25	1.44	59	0.11	13.05	139	2.2	0.002
ZZ97884		0.16	1.18	39	0.12	9.38	91	1.1	0.001
ZZ97885		0.20	2.78	48	0.07	12.50	153	2.2	0.002
ZZ97886		0.11	1.00	20	0.08	11.80	71	1.6	0.001
ZZ97887		0.14	1.12	33	0.10	18.60	89	1.8	0.002
ZZ97888		0.13	1.08	22	0.06	14.00	125	0.9	0.001
ZZ97889		0.20	1.49	19	<0.05	5.95	100	1.4	<0.001
ZZ97890		0.95	2.36	26	0.12	12.15	148	1.5	0.001
ZZ97891		0.13	1.52	34	0.09	6.36	84	0.9	<0.001
ZZ97892		0.12	0.82	40	0.13	6.64	77	<0.5	0.002
ZZ97893		1.89	2.98	27	0.08	8.96	134	1.5	0.002
ZZ97894		0.32	2.84	22	0.12	8.35	61	1.5	0.001
ZZ97895		0.16	1.32	42	0.12	12.75	197	1.9	0.001
ZZ97896		0.14	1.08	34	0.05	10.85	139	1.9	0.001
ZZ97897		0.13	1.22	37	0.17	11.70	174	1.9	0.001
ZZ97898		0.13	1.49	43	<0.05	14.50	159	1.9	0.001
ZZ97899		0.12	0.94	33	0.16	9.98	191	1.6	0.001
ZZ97900		0.23	1.25	39	0.08	10.90	182	1.8	0.003
ZZ97901		0.36	2.16	39	0.10	10.50	182	1.7	0.002
ZZ97902		0.13	1.85	32	0.07	12.20	114	3.1	0.001
ZZ97903		0.17	1.28	40	0.07	16.00	141	2.1	0.002
ZZ97904		0.15	1.66	42	0.09	14.60	154	1.2	0.002
ZZ97905		0.12	5.73	29	0.05	7.46	85	1.1	0.004
ZZ97906		0.13	15.55	41	0.11	7.82	99	1.4	0.009
ZZ97907		0.26	2.03	49	0.06	9.50	96	1.8	0.002
ZZ97908		0.30	2.15	56	0.06	9.61	95	2.1	0.001
ZZ97909		0.45	2.51	53	0.06	6.96	76	1.6	0.001
ZZ97910		0.34	1.78	50	0.06	8.65	108	1.7	0.002



ALS Canada Ltd.
 2103 Dollarton Hwy
 North Vancouver BC V7H 0A7
 Phone: +1 (604) 984 0221 Fax: +1 (604) 984 0218
 www.alsglobal.com

To: STRATEGIC METALS LTD.
 C/O ARCHER, CATHRO & ASSOCIATES (1981)
 LIMITED
 1016-510 W HASTINGS ST
 VANCOUVER BC V6B 1L8

Page: 5 - A
 Total # Pages: 7 (A - D)
 Plus Appendix Pages
 Finalized Date: 24-JUL-2015
 Account: MTT

Project: Crag East

CERTIFICATE OF ANALYSIS WH15099186

Sample Description	Method	WEI-21	ME-MS41	ME-MS41	ME-MS41	ME-MS41	ME-MS41	ME-MS41	ME-MS41	ME-MS41	ME-MS41	ME-MS41	ME-MS41	ME-MS41	ME-MS41	ME-MS41
	Analyte	Recvd Wt.	Ag	Al	As	Au	B	Ba	Be	Bi	Ca	Cd	Ce	Co	Cr	Cs
	Units	kg	ppm	%	ppm	ppm	ppm	ppm	ppm	ppm	%	ppm	ppm	ppm	ppm	ppm
	LOR	0.02	0.01	0.01	0.1	0.2	10	10	0.05	0.01	0.01	0.01	0.02	0.1	1	0.05
ZZ97911		0.16	0.36	0.69	28.4	<0.2	<10	900	0.72	0.18	1.26	0.83	10.15	7.6	14	1.95
ZZ97912		0.17	0.40	0.95	32.9	<0.2	<10	1120	0.96	0.22	1.83	1.63	11.60	17.0	17	1.57
ZZ97913		0.17	0.22	0.93	13.4	<0.2	<10	640	0.78	0.15	2.87	0.90	10.10	6.8	15	0.63
ZZ97914		0.20	0.21	1.08	21.6	<0.2	<10	500	0.79	0.22	1.66	0.60	11.35	8.3	19	0.64
ZZ97915		0.21	0.13	0.86	21.2	<0.2	<10	410	0.62	0.18	1.56	0.67	16.65	10.0	16	0.53
ZZ97916		0.27	0.16	1.12	20.3	<0.2	<10	310	0.89	0.26	0.86	0.40	14.60	10.6	22	0.96
ZZ97917		0.36	0.14	0.92	25.8	<0.2	<10	350	0.81	0.22	1.41	0.27	11.45	11.0	17	0.68
ZZ97918		0.39	0.18	1.05	26.9	<0.2	<10	340	0.96	0.26	2.14	0.64	12.85	13.2	20	1.07
ZZ97919		0.16	0.20	0.92	17.5	<0.2	<10	300	0.76	0.18	1.95	0.64	10.85	10.7	17	0.64
ZZ97920		0.15	0.25	1.04	18.9	<0.2	<10	350	0.80	0.21	1.75	0.49	13.65	12.2	18	0.49
ZZ97921		0.16	0.71	0.82	19.3	<0.2	<10	290	0.46	0.14	3.03	0.58	11.75	7.9	16	0.48
ZZ97922		0.19	0.04	2.25	18.8	<0.2	<10	480	1.06	0.27	1.37	4.66	21.7	13.2	28	0.78
ZZ97923		0.11	0.03	1.25	14.2	<0.2	<10	300	0.39	0.22	0.84	0.32	15.90	9.3	22	0.71
ZZ97924		0.36	0.10	1.35	21.9	<0.2	<10	280	1.00	0.27	0.25	0.33	21.6	15.0	24	0.61
ZZ97925		0.32	0.29	1.25	20.2	<0.2	<10	380	0.83	0.22	1.50	1.14	20.7	13.8	33	0.51
ZZ97926		0.33	0.17	1.12	17.6	<0.2	<10	320	0.91	0.23	1.19	0.55	16.15	14.0	21	0.79
ZZ97927		0.25	0.15	0.94	14.9	<0.2	10	420	0.88	0.22	1.60	0.48	12.65	10.0	16	0.48
ZZ97928		0.23	0.17	0.97	17.0	<0.2	10	390	1.00	0.25	1.42	0.60	12.70	17.1	17	0.79
ZZ97929		0.28	0.17	1.26	10.6	<0.2	<10	720	0.87	0.23	1.24	0.77	20.2	10.0	22	0.58
ZZ97930		0.36	0.20	1.19	20.2	<0.2	<10	280	0.91	0.27	0.89	0.48	16.95	12.7	23	1.19
ZZ97931		0.24	0.16	0.83	108.5	<0.2	10	270	0.67	0.19	1.67	0.50	12.95	13.0	15	0.93
ZZ97932		0.29	0.20	0.27	134.5	<0.2	10	110	0.51	0.40	0.48	0.17	5.40	6.1	4	1.88
ZZ97933		0.29	0.23	1.02	26.9	<0.2	<10	210	0.95	0.26	1.05	0.29	18.80	16.1	28	3.52
ZZ97934		0.24	0.12	1.10	15.4	<0.2	<10	280	0.78	0.22	0.47	0.20	18.40	11.9	21	0.70
ZZ97935		0.27	0.19	0.77	28.4	<0.2	<10	400	0.68	0.15	1.55	1.22	14.55	10.8	15	0.72
ZZ97936		0.17	0.23	0.76	26.4	<0.2	<10	490	0.59	0.16	2.73	1.04	14.40	11.2	15	0.74
ZZ97937		0.28	0.22	1.07	19.6	<0.2	<10	370	0.79	0.21	0.76	0.78	17.15	13.1	20	0.72
ZZ97938		0.24	0.29	0.94	25.9	<0.2	<10	610	0.77	0.19	1.20	1.98	15.80	28.1	18	0.83
ZZ97939		0.22	0.25	0.74	27.4	<0.2	<10	480	0.62	0.16	3.17	1.15	14.35	11.0	15	0.90
ZZ97940		0.31	0.25	0.84	17.2	<0.2	10	360	0.68	0.17	2.26	0.78	13.05	10.0	16	0.68
ZZ97941		0.21	0.44	0.84	14.6	<0.2	<10	400	0.79	0.19	1.45	1.43	14.80	9.4	17	0.73
ZZ97942		0.15	0.38	0.84	15.7	<0.2	<10	430	0.73	0.18	1.44	1.36	12.10	12.7	16	0.69
ZZ97943		0.16	0.34	0.87	14.1	<0.2	<10	370	0.72	0.18	1.30	1.33	13.90	14.6	16	0.64
ZZ97944		0.26	0.32	0.82	14.7	<0.2	<10	480	0.72	0.19	1.19	1.38	14.25	21.7	16	0.70
ZZ97945		0.21	0.41	1.05	15.5	<0.2	<10	490	0.85	0.20	1.28	1.16	15.05	13.5	18	0.49
ZZ97946		0.19	0.42	0.74	120.5	<0.2	<10	630	0.65	0.17	0.85	1.48	13.80	10.9	17	1.13
ZZ97947		0.20	0.13	0.87	143.5	<0.2	<10	220	0.44	0.19	0.15	0.75	14.60	8.3	19	0.77
ZZ97948		0.21	0.43	0.72	105.5	<0.2	<10	600	0.60	0.17	2.16	1.52	14.05	10.6	17	0.99
ZZ97949		0.20	0.37	0.74	37.6	<0.2	10	920	0.67	0.19	1.22	1.00	11.75	11.3	15	1.66
ZZ97950		0.32	0.52	0.83	142.0	<0.2	<10	620	0.71	0.19	0.78	1.55	14.10	9.8	19	1.21



ALS Canada Ltd.
 2103 Dollarton Hwy
 North Vancouver BC V7H 0A7
 Phone: +1 (604) 984 0221 Fax: +1 (604) 984 0218
 www.alsglobal.com

To: STRATEGIC METALS LTD.
 C/O ARCHER, CATHRO & ASSOCIATES (1981)
 LIMITED
 1016-510 W HASTINGS ST
 VANCOUVER BC V6B 1L8

Page: 5 - B
 Total # Pages: 7 (A - D)
 Plus Appendix Pages
 Finalized Date: 24-JUL-2015
 Account: MTT

Project: Crag East

CERTIFICATE OF ANALYSIS	WH15099186
-------------------------	------------

Sample Description	ME-MS41	ME-MS41	ME-MS41	ME-MS41	ME-MS41	ME-MS41	ME-MS41	ME-MS41	ME-MS41	ME-MS41	ME-MS41	ME-MS41	ME-MS41	ME-MS41	ME-MS41	ME-MS41
	Cu	Fe	Ga	Ge	Hf	Hg	In	K	La	Li	Mg	Mn	Mo	Na	Nb	
	ppm	%	ppm	ppm	ppm	ppm	ppm	%	ppm	ppm	%	ppm	ppm	%	ppm	
	0.2	0.01	0.05	0.05	0.02	0.01	0.005	0.01	0.2	0.1	0.01	5	0.05	0.01	0.05	
ZZ97911	21.4	2.10	2.35	0.06	0.05	0.64	0.026	0.08	5.1	11.8	0.24	452	2.73	0.01	0.33	
ZZ97912	31.1	3.29	3.25	0.07	0.05	0.52	0.031	0.09	5.6	14.0	0.28	5040	4.51	0.01	0.34	
ZZ97913	27.1	2.01	2.42	<0.05	0.03	0.28	0.021	0.07	5.7	7.3	0.27	526	2.07	0.01	0.35	
ZZ97914	25.5	2.67	3.25	<0.05	0.04	0.30	0.030	0.09	5.7	12.2	0.32	402	1.79	0.01	0.48	
ZZ97915	20.7	2.52	2.78	<0.05	0.03	0.35	0.026	0.07	7.1	10.6	0.32	809	1.49	0.01	0.40	
ZZ97916	26.6	3.23	3.52	<0.05	0.04	0.37	0.035	0.09	6.8	14.3	0.32	514	1.15	0.01	0.69	
ZZ97917	25.2	2.77	3.05	0.08	0.04	0.29	0.030	0.07	5.3	12.2	0.27	406	1.49	<0.01	0.39	
ZZ97918	39.1	3.28	3.64	0.08	0.06	0.37	0.034	0.10	5.9	16.4	0.70	658	1.81	0.01	0.51	
ZZ97919	31.5	2.43	2.97	0.08	0.05	0.31	0.027	0.09	5.2	12.6	0.28	421	2.83	0.01	0.38	
ZZ97920	26.7	2.66	3.43	0.08	0.05	0.27	0.030	0.08	6.9	15.0	0.31	600	2.28	0.01	0.47	
ZZ97921	15.0	1.71	2.71	0.07	0.03	0.29	0.021	0.05	7.3	9.7	0.25	553	1.11	0.01	0.48	
ZZ97922	15.4	3.39	6.73	0.09	0.04	0.24	0.045	0.05	14.0	17.0	0.32	1770	1.24	0.01	0.62	
ZZ97923	10.2	2.54	4.52	0.08	0.03	0.07	0.026	0.05	8.1	16.4	0.34	274	2.10	0.01	0.92	
ZZ97924	33.2	3.72	4.52	0.08	0.03	0.22	0.034	0.06	10.0	20.6	0.33	686	2.01	<0.01	0.45	
ZZ97925	29.0	3.07	4.25	0.09	0.06	0.25	0.037	0.08	15.4	24.9	0.64	301	1.92	0.01	0.66	
ZZ97926	30.2	3.12	3.88	0.09	0.05	0.26	0.034	0.10	7.3	19.8	0.38	854	1.58	0.01	0.47	
ZZ97927	30.3	3.01	2.98	0.08	0.05	0.23	0.030	0.08	6.2	14.1	0.31	720	1.14	0.01	0.37	
ZZ97928	34.4	3.58	3.10	0.08	0.05	0.22	0.035	0.09	6.1	14.4	0.31	996	1.54	0.01	0.37	
ZZ97929	32.5	2.08	4.16	0.08	0.06	0.27	0.034	0.07	9.6	25.1	0.39	286	0.61	<0.01	0.63	
ZZ97930	33.9	3.41	3.98	0.09	0.05	0.29	0.035	0.11	8.3	18.2	0.46	488	1.43	0.01	0.42	
ZZ97931	24.4	3.04	2.63	0.08	0.04	0.41	0.028	0.07	6.1	12.9	0.35	1280	0.93	0.01	0.36	
ZZ97932	32.0	2.45	0.82	0.06	0.03	1.46	0.033	0.08	2.3	2.7	0.09	103	4.55	<0.01	0.06	
ZZ97933	58.3	3.59	3.09	0.09	0.05	0.37	0.046	0.07	9.1	12.1	0.32	363	0.63	0.01	0.48	
ZZ97934	37.7	3.06	3.63	0.08	0.05	0.19	0.029	0.08	9.4	18.1	0.36	369	3.14	0.01	0.57	
ZZ97935	35.9	2.72	2.64	0.09	0.05	0.16	0.029	0.08	6.6	15.0	0.88	304	3.57	0.01	0.15	
ZZ97936	33.7	2.70	2.53	0.08	0.04	0.44	0.029	0.08	6.7	14.1	0.96	357	3.24	0.01	0.19	
ZZ97937	31.3	3.14	3.50	0.09	0.04	0.31	0.033	0.09	7.8	17.7	0.34	438	2.42	0.01	0.26	
ZZ97938	41.5	3.21	3.08	0.09	0.05	0.20	0.032	0.09	7.5	15.8	0.44	2100	3.95	0.01	0.23	
ZZ97939	33.4	2.73	2.54	0.09	0.04	0.20	0.032	0.09	6.6	14.8	1.35	448	3.05	0.01	0.16	
ZZ97940	33.7	2.55	2.74	0.08	0.05	0.22	0.029	0.09	6.3	15.1	0.80	237	2.40	0.01	0.21	
ZZ97941	43.4	2.82	2.65	0.09	0.04	0.30	0.035	0.08	7.2	11.6	0.32	166	2.97	0.01	0.24	
ZZ97942	35.0	3.00	2.77	0.08	0.04	0.25	0.037	0.08	5.6	11.2	0.26	530	3.30	0.01	0.22	
ZZ97943	37.1	3.01	2.72	0.09	0.04	0.23	0.035	0.09	6.7	12.7	0.29	1080	3.21	0.01	0.18	
ZZ97944	39.2	3.15	2.76	0.09	0.04	0.24	0.035	0.09	6.5	12.7	0.31	1300	3.22	0.01	0.22	
ZZ97945	36.7	2.97	3.28	0.09	0.04	0.22	0.035	0.09	7.2	15.6	0.32	463	2.88	0.01	0.28	
ZZ97946	39.3	2.64	2.45	0.09	0.04	0.38	0.027	0.07	6.9	12.3	0.33	535	3.45	0.01	0.27	
ZZ97947	17.3	2.76	3.04	0.08	0.03	0.16	0.031	0.07	7.1	10.4	0.21	298	3.03	0.01	0.34	
ZZ97948	36.7	2.44	2.49	0.08	0.05	0.30	0.028	0.07	7.0	12.3	0.82	484	3.08	<0.01	0.29	
ZZ97949	22.1	2.59	2.34	0.08	0.04	0.54	0.026	0.07	5.7	10.9	0.22	1310	2.70	<0.01	0.28	
ZZ97950	35.3	2.62	2.67	0.08	0.05	0.32	0.029	0.07	7.1	12.9	0.27	327	3.18	0.01	0.28	



ALS Canada Ltd.
 2103 Dollarton Hwy
 North Vancouver BC V7H 0A7
 Phone: +1 (604) 984 0221 Fax: +1 (604) 984 0218
 www.alsglobal.com

To: STRATEGIC METALS LTD.
 C/O ARCHER, CATHRO & ASSOCIATES (1981)
 LIMITED
 1016-510 W HASTINGS ST
 VANCOUVER BC V6B 1L8

Page: 5 - C
 Total # Pages: 7 (A - D)
 Plus Appendix Pages
 Finalized Date: 24-JUL-2015
 Account: MTT

Project: Crag East

CERTIFICATE OF ANALYSIS WH15099186

Sample Description	Method Analyte Units LOR	ME-MS41	ME-MS41	ME-MS41	ME-MS41	ME-MS41	ME-MS41	ME-MS41	ME-MS41	ME-MS41	ME-MS41	ME-MS41	ME-MS41	ME-MS41	ME-MS41	
		Ni	P	Pb	Rb	Re	S	Sb	Sc	Se	Sn	Sr	Ta	Te	Th	Ti
		ppm	ppm	ppm	ppm	ppm	%	ppm	ppm	ppm	ppm	ppm	ppm	ppm	ppm	%
		0.2	10	0.2	0.1	0.001	0.01	0.05	0.1	0.2	0.2	0.2	0.01	0.01	0.2	0.005
ZZ97911		24.6	820	13.1	8.8	0.004	0.11	1.14	3.1	3.0	0.4	64.1	<0.01	0.04	1.7	<0.005
ZZ97912		48.0	870	14.7	10.5	0.007	0.11	1.08	3.8	3.0	0.4	58.7	<0.01	0.05	1.5	0.005
ZZ97913		27.3	820	10.3	6.4	0.002	0.12	1.09	1.8	3.9	0.3	54.3	<0.01	0.04	0.5	<0.005
ZZ97914		27.2	660	14.5	7.2	0.001	0.07	0.85	3.4	1.8	0.4	37.0	<0.01	0.03	1.3	0.005
ZZ97915		23.3	590	22.6	6.1	0.001	0.05	0.69	2.9	1.2	0.3	33.7	<0.01	0.03	1.1	0.006
ZZ97916		27.8	530	17.4	7.6	<0.001	0.02	0.63	4.5	1.3	0.5	25.9	<0.01	0.03	2.4	0.010
ZZ97917		23.9	530	20.0	6.8	0.001	0.04	0.58	3.5	1.2	0.4	35.8	<0.01	0.03	1.4	0.005
ZZ97918		36.8	580	22.6	8.0	0.001	0.02	0.76	4.8	1.2	0.5	45.1	<0.01	0.04	3.0	0.006
ZZ97919		35.8	710	14.2	7.6	0.001	0.07	0.84	3.3	1.7	0.4	36.2	<0.01	0.04	1.5	<0.005
ZZ97920		33.1	530	16.7	6.9	0.002	0.05	0.66	3.8	1.7	0.4	30.4	<0.01	0.04	1.9	0.005
ZZ97921		18.9	1030	10.2	5.7	0.001	0.10	0.51	1.9	1.7	0.3	40.0	<0.01	0.04	0.6	0.008
ZZ97922		30.2	530	20.9	6.5	<0.001	0.03	0.41	4.4	1.3	0.7	20.9	<0.01	0.05	1.2	0.006
ZZ97923		20.0	410	14.0	9.0	0.001	0.03	0.40	2.8	0.7	0.5	17.9	<0.01	0.03	2.8	0.016
ZZ97924		36.0	560	23.9	7.4	0.001	0.01	0.64	5.0	1.0	0.5	13.5	<0.01	0.04	3.8	0.008
ZZ97925		35.2	980	19.1	7.8	0.002	0.08	0.63	5.9	2.7	0.4	32.1	<0.01	0.07	3.6	0.008
ZZ97926		35.0	780	21.6	9.2	0.004	0.07	0.51	4.6	2.4	0.4	36.5	<0.01	0.05	2.2	0.005
ZZ97927		24.4	710	17.6	7.1	0.007	0.13	0.51	3.9	2.9	0.4	42.9	<0.01	0.05	1.5	<0.005
ZZ97928		31.9	690	19.0	9.9	0.003	0.10	0.53	5.0	2.1	0.5	48.1	<0.01	0.05	2.0	<0.005
ZZ97929		29.7	560	22.6	8.6	0.005	0.12	0.47	4.6	2.8	0.4	37.3	<0.01	0.03	2.5	0.008
ZZ97930		35.0	780	21.2	15.2	0.001	0.03	0.61	5.4	1.4	0.5	24.3	<0.01	0.05	2.8	0.007
ZZ97931		26.1	680	18.9	12.3	0.001	0.09	0.53	3.3	1.6	0.3	45.8	<0.01	0.04	1.1	0.006
ZZ97932		17.9	180	26.2	6.4	0.001	0.05	0.70	3.4	1.4	0.6	18.8	<0.01	0.10	1.7	<0.005
ZZ97933		29.6	1110	14.4	12.2	0.001	0.07	0.60	11.7	1.6	0.4	30.2	<0.01	0.06	1.8	0.010
ZZ97934		34.1	330	16.3	7.0	0.001	0.02	0.74	4.9	0.9	0.4	23.3	<0.01	0.05	3.1	0.013
ZZ97935		41.9	840	16.4	6.0	0.002	0.05	1.18	3.8	1.6	0.4	31.2	<0.01	0.05	3.0	<0.005
ZZ97936		41.7	860	15.8	6.1	0.003	0.06	1.13	3.5	1.8	0.3	59.7	<0.01	0.04	2.7	<0.005
ZZ97937		40.4	810	18.7	8.1	0.001	0.04	0.80	4.2	1.5	0.4	31.3	<0.01	0.06	2.4	0.005
ZZ97938		72.9	890	17.1	8.1	0.005	0.07	1.17	3.8	1.7	0.4	40.5	<0.01	0.05	1.9	<0.005
ZZ97939		42.3	850	19.5	6.1	0.003	0.06	1.05	3.9	1.7	0.3	66.7	<0.01	0.05	3.0	<0.005
ZZ97940		40.3	760	16.1	7.4	0.003	0.09	0.97	3.8	2.2	0.4	59.5	<0.01	0.04	2.2	<0.005
ZZ97941		48.0	880	18.0	7.6	0.008	0.09	1.23	4.5	3.1	0.4	52.2	<0.01	0.05	1.6	<0.005
ZZ97942		47.6	850	17.9	8.8	0.019	0.11	1.15	4.1	3.2	0.4	61.9	<0.01	0.05	1.5	<0.005
ZZ97943		50.3	990	17.7	7.5	0.008	0.08	1.10	4.3	2.6	0.4	53.7	<0.01	0.05	1.9	<0.005
ZZ97944		57.1	930	17.6	7.7	0.012	0.09	1.14	4.2	2.9	0.4	51.9	<0.01	0.06	1.9	<0.005
ZZ97945		42.2	630	17.9	8.2	0.007	0.09	0.97	4.5	2.8	0.4	73.0	<0.01	0.06	2.2	<0.005
ZZ97946		44.1	910	20.8	6.9	0.006	0.06	1.29	3.9	2.5	0.3	41.1	<0.01	0.05	1.9	0.005
ZZ97947		21.5	880	18.7	8.1	0.002	0.02	0.84	2.8	1.9	0.4	20.1	<0.01	0.05	2.0	0.005
ZZ97948		40.5	860	18.7	6.5	0.004	0.06	1.22	3.9	2.5	0.3	56.7	<0.01	0.05	2.1	0.005
ZZ97949		28.6	870	16.7	9.1	0.005	0.09	1.07	3.0	2.6	0.4	52.5	<0.01	0.05	1.4	<0.005
ZZ97950		38.0	920	19.5	8.1	0.005	0.06	1.09	4.2	2.9	0.4	42.6	<0.01	0.05	2.2	0.005



ALS Canada Ltd.
 2103 Dollarton Hwy
 North Vancouver BC V7H 0A7
 Phone: +1 (604) 984 0221 Fax: +1 (604) 984 0218
 www.alsglobal.com

To: STRATEGIC METALS LTD.
 C/O ARCHER, CATHRO & ASSOCIATES (1981)
 LIMITED
 1016-510 W HASTINGS ST
 VANCOUVER BC V6B 1L8

Page: 5 - D
 Total # Pages: 7 (A - D)
 Plus Appendix Pages
 Finalized Date: 24-JUL-2015
 Account: MTT

Project: Crag East

CERTIFICATE OF ANALYSIS WH15099186

Sample Description	Method Analyte Units LOR	ME-MS41 TI ppm 0.02	ME-MS41 U ppm 0.05	ME-MS41 V ppm 1	ME-MS41 W ppm 0.05	ME-MS41 Y ppm 0.05	ME-MS41 Zn ppm 2	ME-MS41 Zr ppm 0.5	Au-ICP21 Au ppm 0.001
ZZ97911		0.32	1.56	60	0.07	8.07	96	1.5	0.001
ZZ97912		0.27	2.63	43	0.06	9.56	148	1.4	0.001
ZZ97913		0.12	2.55	36	0.06	9.49	105	1.2	0.005
ZZ97914		0.13	1.22	40	0.07	7.99	139	1.3	0.002
ZZ97915		0.10	1.65	32	0.06	8.23	130	1.0	0.001
ZZ97916		0.13	1.22	32	0.09	8.42	130	1.2	0.002
ZZ97917		0.12	0.99	32	0.07	8.11	97	1.1	0.001
ZZ97918		0.17	0.99	33	0.09	8.99	138	2.0	0.003
ZZ97919		0.16	1.30	33	0.06	8.85	125	1.6	0.001
ZZ97920		0.13	1.89	38	0.06	10.50	114	1.6	0.001
ZZ97921		0.11	4.51	40	0.08	11.10	91	1.1	<0.001
ZZ97922		0.18	0.65	75	0.11	23.1	138	0.9	<0.001
ZZ97923		0.15	1.67	46	0.23	3.62	105	1.0	<0.001
ZZ97924		0.12	0.90	44	0.08	11.75	110	1.0	0.001
ZZ97925		0.10	1.39	52	0.12	24.3	114	2.0	0.001
ZZ97926		0.12	1.62	31	0.06	10.95	125	1.4	0.002
ZZ97927		0.09	2.43	28	0.08	9.45	102	1.3	<0.001
ZZ97928		0.12	1.20	30	0.08	10.15	119	1.3	<0.001
ZZ97929		0.10	1.79	37	0.08	11.95	101	1.8	0.001
ZZ97930		0.17	0.76	39	0.07	11.50	138	1.4	0.001
ZZ97931		0.12	1.03	27	0.07	9.25	115	1.0	0.001
ZZ97932		0.43	0.72	10	<0.05	5.18	82	1.3	0.004
ZZ97933		0.09	0.83	40	0.14	15.05	62	1.3	0.002
ZZ97934		0.11	0.66	35	0.16	10.40	99	1.8	0.003
ZZ97935		0.14	1.16	47	<0.05	12.10	236	1.6	0.001
ZZ97936		0.15	1.15	42	<0.05	11.90	220	1.5	0.001
ZZ97937		0.12	1.31	41	0.07	12.35	172	1.3	0.001
ZZ97938		0.16	1.21	44	0.07	13.25	244	1.4	0.001
ZZ97939		0.14	1.23	40	<0.05	12.60	202	1.6	<0.001
ZZ97940		0.15	1.38	39	<0.05	11.25	205	1.6	0.001
ZZ97941		0.16	2.28	63	<0.05	14.15	185	1.4	0.002
ZZ97942		0.16	1.59	53	<0.05	10.95	201	1.3	0.014
ZZ97943		0.15	1.28	54	<0.05	12.25	209	1.1	<0.001
ZZ97944		0.14	1.51	49	0.05	12.15	198	1.2	0.003
ZZ97945		0.13	1.97	53	0.05	13.10	164	1.4	<0.001
ZZ97946		0.26	1.24	52	0.07	12.85	198	1.4	0.003
ZZ97947		0.21	1.17	57	0.07	7.65	145	0.9	0.001
ZZ97948		0.24	1.22	47	0.09	12.40	185	1.5	0.002
ZZ97949		0.27	1.54	60	0.07	9.10	108	1.3	<0.001
ZZ97950		0.30	1.44	53	0.09	12.90	214	1.6	0.003



ALS Canada Ltd.
 2103 Dollarton Hwy
 North Vancouver BC V7H 0A7
 Phone: +1 (604) 984 0221 Fax: +1 (604) 984 0218
 www.alsglobal.com

To: STRATEGIC METALS LTD.
 C/O ARCHER, CATHRO & ASSOCIATES (1981)
 LIMITED
 1016-510 W HASTINGS ST
 VANCOUVER BC V6B 1L8

Page: 6 - A
 Total # Pages: 7 (A - D)
 Plus Appendix Pages
 Finalized Date: 24-JUL-2015
 Account: MTT

Project: Crag East

CERTIFICATE OF ANALYSIS WH15099186

Sample Description	Method	WEI-21	ME-MS41	ME-MS41	ME-MS41	ME-MS41	ME-MS41	ME-MS41	ME-MS41	ME-MS41	ME-MS41	ME-MS41	ME-MS41	ME-MS41	ME-MS41	ME-MS41
	Analyte	Recvd Wt.	Ag	Al	As	Au	B	Ba	Be	Bi	Ca	Cd	Ce	Co	Cr	Cs
	Units	kg	ppm	%	ppm	ppm	ppm	ppm	ppm	ppm	%	ppm	ppm	ppm	ppm	ppm
	LOR	0.02	0.01	0.01	0.1	0.2	10	10	0.05	0.01	0.01	0.01	0.02	0.1	1	0.05
ZZ97951		0.26	0.31	0.80	90.2	<0.2	<10	660	0.68	0.17	0.82	0.89	13.45	10.1	17	1.15
ZZ97952		0.30	0.20	0.75	56.4	<0.2	10	360	0.73	0.19	1.53	0.71	13.10	10.7	15	1.07
ZZ97953		0.33	0.12	1.31	24.9	<0.2	<10	260	0.98	0.30	0.30	0.23	21.3	12.4	24	0.98
ZZ97954		0.31	0.19	1.10	25.6	<0.2	<10	280	1.05	0.28	0.84	0.86	19.65	15.1	22	1.37
ZZ97955		0.19	0.18	1.37	14.6	<0.2	<10	570	0.96	0.23	1.28	0.98	16.90	8.8	23	0.76
ZZ97956		0.25	0.15	1.31	23.9	<0.2	<10	530	0.97	0.24	1.21	0.63	16.60	7.1	23	0.72
ZZ97957		0.25	0.16	0.99	12.5	<0.2	<10	530	0.75	0.19	2.35	0.56	11.25	8.3	17	0.49
ZZ97958		0.39	0.18	1.14	23.3	<0.2	<10	300	1.00	0.28	0.94	0.59	18.35	12.2	22	1.03
ZZ97959		0.18	0.15	1.03	16.6	<0.2	<10	440	0.79	0.21	2.21	0.68	13.00	9.7	18	0.52
ZZ97960		0.23	0.14	1.00	17.8	<0.2	<10	420	0.82	0.21	2.28	0.45	12.20	9.5	17	0.67
ZZ97961		0.17	0.15	0.91	21.0	<0.2	<10	340	0.72	0.20	2.15	0.65	11.35	9.5	17	0.75
ZZ97962		0.29	0.15	0.91	15.8	<0.2	<10	280	0.66	0.18	2.05	0.51	11.05	8.9	17	0.51
ZZ97963		0.30	0.14	0.98	30.0	<0.2	<10	270	0.74	0.21	2.16	0.51	14.20	9.7	18	0.68
ZZ97964		0.34	0.25	1.12	40.5	<0.2	<10	260	0.89	0.24	1.65	0.98	19.30	12.7	22	0.97
ZZ97965		0.25	0.17	1.13	23.0	<0.2	<10	240	0.80	0.23	1.70	0.73	14.95	11.7	21	0.76
ZZ97966		0.33	0.21	1.14	22.3	<0.2	<10	360	0.86	0.23	1.29	0.59	14.95	12.6	21	0.77
ZZ97967		0.19	0.32	0.64	132.5	<0.2	10	240	0.72	0.25	1.36	0.49	11.70	9.1	13	1.68
ZZ97968		0.18	0.26	0.83	25.6	<0.2	10	450	0.59	0.20	1.89	0.42	10.80	8.2	15	0.61
ZZ97969		0.23	0.22	0.93	25.4	<0.2	<10	470	0.66	0.20	2.14	0.94	12.10	8.6	17	0.62
ZZ97970		0.27	0.27	1.08	28.1	<0.2	<10	440	0.85	0.23	1.07	1.07	17.15	11.4	21	0.70
ZZ97971		0.33	0.27	0.67	78.5	<0.2	<10	440	0.49	0.17	1.06	0.87	9.87	5.8	12	0.78
ZZ97972		0.32	0.13	0.69	63.1	<0.2	<10	190	0.76	0.23	2.31	0.74	15.35	11.3	13	2.95
ZZ97973		0.22	0.21	1.21	42.8	<0.2	<10	340	0.97	0.25	0.98	0.54	19.40	13.4	20	1.62
ZZ97974		0.44	0.30	1.10	808	<0.2	10	190	0.82	0.23	2.89	0.78	19.05	11.9	21	6.75
ZZ97975		0.37	0.29	1.23	196.5	<0.2	10	480	0.94	0.23	2.21	1.34	22.3	13.9	23	1.25
ZZ97976		0.31	0.32	1.38	53.8	<0.2	10	480	0.93	0.24	1.44	1.33	20.3	12.4	25	1.08
ZZ97977		0.35	0.30	1.46	52.7	<0.2	10	290	0.89	0.23	0.71	0.60	24.7	14.3	26	1.18
ZZ97978		0.20	0.20	1.06	47.1	<0.2	<10	500	0.63	0.20	1.81	0.61	16.90	8.8	20	0.86
ZZ97979		0.18	0.22	0.94	48.8	<0.2	10	490	0.62	0.17	2.04	0.95	14.25	9.5	16	0.77
ZZ97980		0.17	0.19	0.75	28.8	<0.2	10	390	0.44	0.13	3.09	0.55	9.37	5.7	12	0.84
ZZ97981		0.16	0.18	1.00	45.2	<0.2	<10	350	0.61	0.20	1.71	0.50	16.25	10.2	17	0.98
ZZ97982		0.20	0.20	0.91	45.5	<0.2	<10	260	0.60	0.19	1.83	0.25	14.20	8.0	16	2.29
ZZ97983		0.25	0.15	0.70	60.0	<0.2	<10	260	0.66	0.24	1.23	0.49	16.20	10.7	13	1.59
ZZ97984		0.17	0.21	0.90	90.0	<0.2	<10	450	0.71	0.20	1.56	0.78	14.75	10.8	17	1.00
ZZ97985		0.24	0.21	1.37	43.1	<0.2	<10	400	0.66	0.23	1.13	0.41	26.0	11.0	24	0.86
ZZ97986		0.33	0.23	1.09	232	<0.2	<10	370	0.99	0.26	2.37	0.54	21.4	11.8	20	1.26
ZZ97987		0.20	0.15	1.14	67.1	<0.2	<10	340	0.75	0.26	0.68	0.41	18.00	10.7	22	0.84
ZZ97988		0.17	0.18	1.25	39.5	<0.2	<10	430	0.73	0.21	1.71	0.56	17.55	10.1	20	0.77
ZZ97989		0.14	0.23	0.84	167.5	<0.2	10	360	0.52	0.28	2.09	0.80	15.50	8.4	16	3.88
ZZ97990		0.24	0.12	1.52	481	<0.2	<10	80	0.63	0.16	0.12	0.64	16.45	5.4	21	0.85



ALS Canada Ltd.
 2103 Dollarton Hwy
 North Vancouver BC V7H 0A7
 Phone: +1 (604) 984 0221 Fax: +1 (604) 984 0218
 www.alsglobal.com

To: STRATEGIC METALS LTD.
 C/O ARCHER, CATHRO & ASSOCIATES (1981)
 LIMITED
 1016-510 W HASTINGS ST
 VANCOUVER BC V6B 1L8

Page: 6 - B
 Total # Pages: 7 (A - D)
 Plus Appendix Pages
 Finalized Date: 24-JUL-2015
 Account: MTT

Project: Crag East

CERTIFICATE OF ANALYSIS WH15099186

Sample Description	Method Analyte Units LOR	ME-MS41	ME-MS41	ME-MS41	ME-MS41	ME-MS41	ME-MS41	ME-MS41	ME-MS41	ME-MS41	ME-MS41	ME-MS41	ME-MS41	ME-MS41	ME-MS41	
		Cu	Fe	Ga	Ge	Hf	Hg	In	K	La	Li	Mg	Mn	Mo	Na	Nb
		ppm	%	ppm	ppm	ppm	ppm	ppm	%	ppm	ppm	%	ppm	ppm	%	ppm
		0.2	0.01	0.05	0.05	0.02	0.01	0.005	0.01	0.2	0.1	0.01	5	0.05	0.01	0.05
ZZ97951		32.1	2.50	2.53	0.08	0.04	0.69	0.028	0.07	6.5	11.8	0.26	403	2.16	<0.01	0.28
ZZ97952		29.8	2.61	2.54	0.08	0.04	0.31	0.026	0.08	6.5	11.6	0.45	503	1.85	0.01	0.34
ZZ97953		34.7	3.39	4.73	0.08	0.02	0.21	0.037	0.09	10.6	23.4	0.38	413	1.97	0.01	0.48
ZZ97954		38.8	2.73	3.57	0.09	0.08	0.64	0.036	0.12	9.0	19.5	0.46	197	1.52	0.01	0.56
ZZ97955		27.7	2.13	4.07	0.08	0.06	0.29	0.036	0.08	8.2	18.4	0.32	236	0.79	0.01	0.62
ZZ97956		26.0	2.34	3.89	0.08	0.05	0.88	0.035	0.07	7.8	21.2	0.30	177	1.05	0.01	0.56
ZZ97957		23.7	2.27	3.06	0.07	0.05	0.24	0.029	0.07	5.4	13.3	0.27	797	0.74	0.01	0.43
ZZ97958		34.6	3.36	3.65	0.08	0.05	0.36	0.039	0.10	8.4	16.4	0.41	510	1.80	0.01	0.56
ZZ97959		28.2	2.66	3.09	0.08	0.03	0.39	0.030	0.07	6.9	11.9	0.29	555	1.13	0.01	0.48
ZZ97960		28.4	2.61	3.06	0.08	0.04	0.31	0.031	0.08	6.2	11.8	0.35	460	1.16	0.01	0.46
ZZ97961		27.8	2.52	2.61	0.08	0.03	0.32	0.029	0.08	6.0	10.2	0.29	556	1.94	0.01	0.38
ZZ97962		22.8	2.51	2.76	0.07	0.04	0.23	0.032	0.08	5.7	12.9	0.59	338	1.28	0.01	0.38
ZZ97963		28.0	2.92	3.11	0.08	0.04	0.32	0.034	0.08	7.4	13.5	0.68	384	1.37	0.01	0.52
ZZ97964		34.4	3.28	3.59	0.09	0.04	0.33	0.036	0.10	9.6	15.3	0.72	665	2.39	0.01	0.48
ZZ97965		27.4	2.99	3.47	0.08	0.04	0.27	0.034	0.09	7.6	16.2	0.35	382	1.06	0.01	0.53
ZZ97966		31.3	3.05	3.37	0.08	0.05	0.49	0.035	0.10	7.5	14.9	0.40	525	1.67	0.01	0.47
ZZ97967		25.6	2.70	1.99	0.08	0.04	3.12	0.030	0.07	5.8	7.7	0.34	390	2.52	0.01	0.25
ZZ97968		23.2	2.27	2.55	0.08	0.04	2.82	0.028	0.07	5.3	9.6	0.26	438	2.01	0.01	0.37
ZZ97969		20.0	2.34	2.82	0.08	0.04	1.42	0.028	0.07	6.4	10.5	0.28	471	1.40	0.01	0.42
ZZ97970		29.9	2.96	3.42	0.08	0.05	0.50	0.032	0.09	8.5	15.4	0.30	448	2.85	0.01	0.43
ZZ97971		20.1	3.05	2.15	0.08	0.04	2.40	0.022	0.06	4.8	7.8	0.21	240	5.53	0.01	0.26
ZZ97972		28.9	2.92	2.21	0.08	0.04	1.30	0.027	0.09	6.9	10.6	1.26	319	0.97	0.01	0.28
ZZ97973		25.4	3.18	3.63	0.09	0.06	0.74	0.038	0.09	9.1	15.1	0.37	955	1.11	0.01	0.39
ZZ97974		38.8	3.07	3.54	0.09	0.06	0.65	0.038	0.13	8.9	18.4	1.78	288	1.86	0.01	0.32
ZZ97975		42.5	3.06	4.00	0.10	0.07	0.64	0.037	0.11	9.4	24.2	1.44	380	2.29	0.01	0.34
ZZ97976		43.1	2.97	4.02	0.09	0.07	0.83	0.036	0.12	9.6	23.7	0.81	465	1.86	0.01	0.42
ZZ97977		42.6	3.57	4.58	0.10	0.08	0.52	0.035	0.13	11.2	28.4	0.59	310	1.99	0.01	0.31
ZZ97978		26.2	2.68	3.23	0.08	0.03	1.03	0.028	0.06	8.4	11.9	0.38	559	1.07	0.01	0.50
ZZ97979		23.8	2.27	2.86	0.08	0.03	0.70	0.025	0.07	6.6	10.8	0.34	605	0.99	0.01	0.44
ZZ97980		19.5	1.54	2.27	0.07	0.03	0.48	0.019	0.05	4.7	6.6	0.33	432	0.71	0.01	0.37
ZZ97981		19.3	2.42	3.17	0.08	0.04	0.69	0.028	0.06	7.3	14.1	0.29	654	0.91	0.01	0.53
ZZ97982		17.2	2.26	2.89	0.08	0.03	0.92	0.030	0.06	7.1	11.9	0.25	445	0.74	0.01	0.48
ZZ97983		22.0	2.79	2.31	0.08	0.04	0.96	0.032	0.08	6.7	8.9	0.39	767	1.00	0.01	0.30
ZZ97984		30.8	2.71	2.78	0.08	0.03	1.21	0.027	0.08	7.6	10.1	0.32	854	1.34	0.01	0.35
ZZ97985		15.1	2.76	4.44	0.08	0.03	0.50	0.030	0.06	11.7	14.8	0.42	513	0.89	0.01	0.75
ZZ97986		34.7	3.70	3.51	0.09	0.05	3.17	0.034	0.10	11.1	13.6	1.41	1200	1.99	0.01	0.32
ZZ97987		23.6	3.35	3.73	0.07	0.04	1.07	0.037	0.07	7.8	14.9	0.36	548	1.40	0.01	0.51
ZZ97988		17.7	2.52	3.83	0.08	0.04	0.55	0.029	0.07	8.2	11.9	0.37	620	0.96	0.01	0.61
ZZ97989		28.3	2.58	2.39	0.12	0.04	1.96	0.023	0.07	7.7	10.0	0.48	1460	1.16	0.01	0.51
ZZ97990		5.9	4.48	4.01	0.12	0.02	2.07	0.027	0.03	6.3	9.9	0.15	346	1.20	0.01	1.29



ALS Canada Ltd.
 2103 Dollarton Hwy
 North Vancouver BC V7H 0A7
 Phone: +1 (604) 984 0221 Fax: +1 (604) 984 0218
 www.alsglobal.com

To: STRATEGIC METALS LTD.
 C/O ARCHER, CATHRO & ASSOCIATES (1981)
 LIMITED
 1016-510 W HASTINGS ST
 VANCOUVER BC V6B 1L8

Page: 6 - C
 Total # Pages: 7 (A - D)
 Plus Appendix Pages
 Finalized Date: 24-JUL-2015
 Account: MTT

Project: Crag East

CERTIFICATE OF ANALYSIS WH15099186

Sample Description	Method Analyte Units LOR	ME-MS41	ME-MS41	ME-MS41	ME-MS41	ME-MS41	ME-MS41	ME-MS41	ME-MS41	ME-MS41	ME-MS41	ME-MS41	ME-MS41	ME-MS41	ME-MS41	
		Ni	P	Pb	Rb	Re	S	Sb	Sc	Se	Sn	Sr	Ta	Te	Th	Ti
		ppm	ppm	ppm	ppm	ppm	%	ppm	ppm	ppm	ppm	ppm	ppm	ppm	ppm	%
		0.2	10	0.2	0.1	0.001	0.01	0.05	0.1	0.2	0.2	0.2	0.01	0.01	0.2	0.005
ZZ97951		34.2	850	17.6	7.9	0.003	0.07	0.87	3.5	2.5	0.3	36.1	<0.01	0.04	2.0	<0.005
ZZ97952		29.4	680	18.1	8.9	0.003	0.07	0.70	3.4	2.1	0.3	39.2	<0.01	0.04	1.8	0.005
ZZ97953		33.9	450	19.6	9.8	<0.001	0.01	0.76	4.3	0.9	0.6	19.3	<0.01	0.05	3.1	0.010
ZZ97954		37.7	590	24.9	10.9	0.004	0.08	0.71	5.6	2.3	0.5	28.5	<0.01	0.05	4.4	0.008
ZZ97955		23.8	540	19.5	9.1	0.008	0.14	0.44	4.7	4.3	0.5	37.6	<0.01	0.03	2.9	<0.005
ZZ97956		22.2	520	25.3	8.2	0.004	0.14	0.28	4.5	3.3	0.5	30.5	<0.01	0.04	3.0	<0.005
ZZ97957		19.4	720	16.2	7.0	0.005	0.16	0.51	2.8	3.1	0.4	49.5	<0.01	0.03	1.1	<0.005
ZZ97958		34.2	540	24.4	8.8	0.001	0.03	0.78	4.8	1.3	0.5	23.4	<0.01	0.03	3.0	0.007
ZZ97959		24.6	710	16.8	7.4	0.001	0.08	0.66	2.7	1.4	0.4	35.5	<0.01	0.03	0.9	0.006
ZZ97960		23.3	670	17.2	8.2	0.001	0.09	0.65	2.8	1.4	0.4	40.7	<0.01	0.04	0.9	0.005
ZZ97961		27.4	610	15.8	7.6	0.001	0.08	0.65	2.7	1.9	0.4	38.4	<0.01	0.04	0.9	0.005
ZZ97962		28.3	650	14.1	7.9	0.003	0.08	0.58	3.0	1.7	0.4	37.8	<0.01	0.04	1.4	<0.005
ZZ97963		29.5	630	17.5	8.0	0.001	0.06	0.58	3.8	1.2	0.4	33.3	<0.01	0.03	1.8	0.005
ZZ97964		40.0	710	24.1	9.2	0.001	0.03	0.94	4.8	1.4	0.5	27.1	<0.01	0.04	3.1	0.007
ZZ97965		32.4	710	18.9	8.4	0.001	0.06	0.58	4.1	1.3	0.4	27.1	<0.01	0.06	2.2	0.006
ZZ97966		37.4	730	18.8	9.5	0.001	0.05	0.67	4.2	1.6	0.4	32.1	<0.01	0.04	2.1	<0.005
ZZ97967		30.1	510	35.4	9.9	0.002	0.07	0.99	3.7	2.0	0.5	52.3	<0.01	0.04	1.7	<0.005
ZZ97968		21.9	550	27.0	6.7	0.003	0.09	1.03	2.6	2.0	0.4	49.1	<0.01	0.04	1.1	<0.005
ZZ97969		25.7	650	18.9	7.5	0.001	0.09	0.71	3.0	1.8	0.4	45.0	<0.01	0.04	1.2	0.005
ZZ97970		35.9	570	21.0	7.9	0.001	0.03	1.03	4.3	1.2	0.5	31.2	<0.01	0.05	2.6	0.006
ZZ97971		21.1	460	56.3	5.5	0.005	0.07	1.33	2.3	2.7	0.5	40.8	<0.01	0.07	1.2	<0.005
ZZ97972		24.0	540	37.0	8.6	0.001	0.03	1.33	4.0	1.3	0.3	30.5	<0.01	0.03	2.8	0.005
ZZ97973		25.6	620	27.2	12.5	0.004	0.07	0.71	4.8	2.7	0.4	35.6	<0.01	0.04	2.3	<0.005
ZZ97974		34.7	740	29.2	14.1	0.001	0.03	0.64	6.0	1.2	0.4	46.1	<0.01	0.05	4.0	0.005
ZZ97975		39.8	750	31.3	10.4	0.001	0.09	1.36	6.9	2.0	0.4	38.8	<0.01	0.06	4.2	<0.005
ZZ97976		36.2	770	34.6	10.0	0.004	0.10	1.12	6.3	3.9	0.5	39.0	<0.01	0.05	3.4	0.006
ZZ97977		36.8	780	31.2	9.8	0.003	0.06	1.16	6.4	1.6	0.4	36.8	<0.01	0.06	3.9	0.006
ZZ97978		20.2	880	27.9	9.0	0.001	0.09	1.22	2.3	1.6	0.4	48.0	<0.01	0.04	0.7	0.011
ZZ97979		20.8	740	19.2	8.7	<0.001	0.09	1.24	2.4	1.2	0.4	49.2	<0.01	0.05	0.7	0.007
ZZ97980		13.1	920	11.9	7.1	<0.001	0.16	0.84	1.2	1.3	0.3	95.2	<0.01	0.03	0.3	0.007
ZZ97981		20.0	690	18.7	8.7	<0.001	0.08	0.94	2.4	1.0	0.4	62.5	<0.01	0.03	0.8	0.009
ZZ97982		19.7	690	20.2	9.3	<0.001	0.09	0.84	2.6	1.7	0.4	53.0	<0.01	0.03	0.8	0.008
ZZ97983		23.5	570	27.4	9.9	<0.001	0.05	0.98	3.4	1.0	0.4	32.7	<0.01	0.03	2.0	0.005
ZZ97984		29.3	740	24.8	8.4	0.001	0.07	1.82	2.9	1.8	0.4	35.9	<0.01	0.03	0.9	0.006
ZZ97985		20.7	710	20.1	8.9	<0.001	0.05	0.83	3.0	1.0	0.5	32.1	<0.01	0.03	1.3	0.015
ZZ97986		34.2	800	33.7	9.9	0.001	0.02	2.44	5.5	1.6	0.5	26.8	<0.01	0.05	3.9	0.005
ZZ97987		26.8	450	24.5	9.3	<0.001	0.03	1.41	3.7	1.0	0.5	18.4	<0.01	0.04	2.5	0.008
ZZ97988		21.0	780	16.2	8.5	<0.001	0.07	1.03	2.8	1.0	0.5	32.7	<0.01	0.04	1.0	0.009
ZZ97989		23.3	1140	29.3	10.4	0.001	0.11	2.66	2.9	1.3	0.4	50.0	<0.01	0.04	0.8	<0.005
ZZ97990		10.7	400	569	5.4	<0.001	0.04	4.71	2.0	0.5	0.4	5.2	<0.01	0.04	1.9	0.017



ALS Canada Ltd.
 2103 Dollarton Hwy
 North Vancouver BC V7H 0A7
 Phone: +1 (604) 984 0221 Fax: +1 (604) 984 0218
 www.alsglobal.com

To: STRATEGIC METALS LTD.
 C/O ARCHER, CATHRO & ASSOCIATES (1981)
 LIMITED
 1016-510 W HASTINGS ST
 VANCOUVER BC V6B 1L8

Page: 6 - D
 Total # Pages: 7 (A - D)
 Plus Appendix Pages
 Finalized Date: 24-JUL-2015
 Account: MTT

Project: Crag East

CERTIFICATE OF ANALYSIS WH15099186

Sample Description	Method Analyte Units LOR	ME-MS41	ME-MS41	ME-MS41	ME-MS41	ME-MS41	ME-MS41	ME-MS41	Au-ICP21
		Tl	U	V	W	Y	Zn	Zr	Au
		ppm	ppm	ppm	ppm	ppm	ppm	ppm	ppm
		0.02	0.05	1	0.05	0.05	2	0.5	0.001
ZZ97951		0.21	1.29	44	0.18	11.45	143	1.3	0.001
ZZ97952		0.15	1.34	33	0.06	10.05	123	1.4	0.001
ZZ97953		0.15	1.05	43	0.10	9.02	116	0.6	0.001
ZZ97954		0.17	1.04	39	0.10	11.60	140	3.1	0.001
ZZ97955		0.13	3.31	40	0.08	10.25	137	1.9	<0.001
ZZ97956		0.12	2.47	43	0.14	10.50	100	1.7	<0.001
ZZ97957		0.09	3.13	28	0.06	7.67	90	1.4	<0.001
ZZ97958		0.16	1.02	38	0.09	10.60	128	1.4	<0.001
ZZ97959		0.12	2.02	31	0.09	9.92	120	1.1	<0.001
ZZ97960		0.13	1.36	28	0.06	8.92	105	1.3	0.003
ZZ97961		0.20	2.86	30	0.06	9.41	113	1.0	<0.001
ZZ97962		0.22	1.44	31	<0.05	8.92	126	1.3	0.001
ZZ97963		0.22	1.08	32	0.09	11.05	116	1.3	<0.001
ZZ97964		0.26	1.02	48	0.09	13.20	165	1.4	0.001
ZZ97965		0.19	0.79	36	0.06	11.75	140	1.4	0.001
ZZ97966		0.22	1.28	41	0.06	11.10	142	1.4	0.001
ZZ97967		2.85	0.87	36	0.09	9.61	143	1.5	0.001
ZZ97968		1.06	1.34	42	0.06	7.29	97	1.4	0.001
ZZ97969		0.86	1.22	40	0.06	9.77	157	1.4	<0.001
ZZ97970		0.35	0.90	67	0.08	11.60	167	1.6	0.002
ZZ97971		3.73	1.81	70	0.13	6.46	183	1.4	0.001
ZZ97972		0.20	0.88	24	0.06	9.13	183	1.5	<0.001
ZZ97973		0.21	1.43	42	0.06	13.05	127	1.6	0.001
ZZ97974		0.28	1.04	48	0.14	12.40	180	2.9	0.001
ZZ97975		0.28	1.19	56	0.05	14.35	193	3.0	0.001
ZZ97976		0.26	1.24	55	0.06	13.05	248	2.4	0.002
ZZ97977		0.21	1.16	56	0.05	12.25	199	3.4	0.002
ZZ97978		0.19	2.25	35	0.10	8.47	156	0.8	0.003
ZZ97979		0.20	1.79	35	0.05	8.57	169	1.1	0.002
ZZ97980		0.13	1.41	22	0.06	5.95	83	1.0	0.002
ZZ97981		0.19	1.87	32	0.09	7.66	126	1.0	<0.001
ZZ97982		0.25	1.52	27	0.07	10.25	81	0.9	<0.001
ZZ97983		0.23	1.06	23	0.05	8.50	147	1.0	<0.001
ZZ97984		0.33	1.96	34	0.09	10.40	219	0.9	0.001
ZZ97985		0.17	1.55	42	0.17	7.90	99	0.9	0.002
ZZ97986		0.63	1.29	39	0.29	15.35	146	1.6	0.001
ZZ97987		0.23	0.95	37	0.07	6.04	144	1.0	0.001
ZZ97988		0.18	1.43	34	0.14	8.30	93	1.0	0.001
ZZ97989		0.83	1.99	26	0.08	10.75	233	1.2	<0.001
ZZ97990		1.53	0.65	37	0.16	3.00	127	0.7	0.009



ALS Canada Ltd.
 2103 Dollarton Hwy
 North Vancouver BC V7H 0A7
 Phone: +1 (604) 984 0221 Fax: +1 (604) 984 0218
 www.alsglobal.com

To: STRATEGIC METALS LTD.
 C/O ARCHER, CATHRO & ASSOCIATES (1981)
 LIMITED
 1016-510 W HASTINGS ST
 VANCOUVER BC V6B 1L8

Page: 7 - A
 Total # Pages: 7 (A - D)
 Plus Appendix Pages
 Finalized Date: 24-JUL-2015
 Account: MTT

Project: Crag East

CERTIFICATE OF ANALYSIS WH15099186

Sample Description	Method	WEI-21	ME-MS41	ME-MS41	ME-MS41	ME-MS41	ME-MS41	ME-MS41	ME-MS41	ME-MS41	ME-MS41	ME-MS41	ME-MS41	ME-MS41	ME-MS41	ME-MS41
	Analyte	Recvd Wt.	Ag	Al	As	Au	B	Ba	Be	Bi	Ca	Cd	Ce	Co	Cr	Cs
	Units	kg	ppm	%	ppm	ppm	ppm	ppm	ppm	ppm	%	ppm	ppm	ppm	ppm	ppm
	LOR	0.02	0.01	0.01	0.1	0.2	10	10	0.05	0.01	0.01	0.01	0.02	0.1	1	0.05
ZZ97991		0.16	0.12	0.80	42.2	<0.2	<10	620	0.65	0.20	1.41	0.53	11.05	11.3	16	2.73
ZZ97992		0.12	0.20	0.88	402	<0.2	<10	720	0.64	0.21	1.74	0.64	12.15	7.7	14	2.44
ZZ97993		0.38	0.06	0.77	13.7	<0.2	<10	480	0.87	0.32	0.46	0.17	10.75	8.3	15	13.05
ZZ97994		0.27	0.02	0.77	105.5	<0.2	<10	130	0.39	0.31	0.02	0.17	13.95	15.8	18	10.20
ZZ97995		0.26	0.01	0.42	36.7	<0.2	<10	160	0.27	0.44	0.06	0.10	9.51	10.2	12	10.65
ZZ97996		0.25	0.23	1.20	88.2	<0.2	<10	370	0.65	0.22	0.98	0.49	20.9	9.1	22	8.69
ZZ97997		0.16	0.07	0.98	25.6	<0.2	<10	340	0.81	0.29	1.00	0.25	15.85	11.4	17	6.24
ZZ97998		0.25	0.25	1.07	32.8	<0.2	<10	470	1.02	0.29	0.86	0.61	18.85	12.8	21	1.47
ZZ97999		0.17	0.19	0.99	48.3	<0.2	10	640	0.60	0.15	2.55	1.22	11.05	5.1	16	0.67
ZZ98000		0.25	0.28	0.99	2630	<0.2	10	430	0.56	0.19	1.74	0.86	11.00	12.6	18	2.88

***** See Appendix Page for comments regarding this certificate *****



ALS Canada Ltd.
 2103 Dollarton Hwy
 North Vancouver BC V7H 0A7
 Phone: +1 (604) 984 0221 Fax: +1 (604) 984 0218
 www.alsglobal.com

To: STRATEGIC METALS LTD.
 C/O ARCHER, CATHRO & ASSOCIATES (1981)
 LIMITED
 1016-510 W HASTINGS ST
 VANCOUVER BC V6B 1L8

Page: 7 - B
 Total # Pages: 7 (A - D)
 Plus Appendix Pages
 Finalized Date: 24-JUL-2015
 Account: MTT

Project: Crag East

CERTIFICATE OF ANALYSIS WH15099186

Sample Description	Method Analyte Units LOR	ME-MS41	ME-MS41	ME-MS41	ME-MS41	ME-MS41	ME-MS41	ME-MS41	ME-MS41	ME-MS41	ME-MS41	ME-MS41	ME-MS41	ME-MS41	ME-MS41
		Cu ppm	Fe %	Ga ppm	Ge ppm	Hf ppm	Hg ppm	In ppm	K %	La ppm	Li ppm	Mg %	Mn ppm	Mo ppm	Na %
		0.2	0.01	0.05	0.05	0.02	0.01	0.005	0.01	0.2	0.1	0.01	5	0.05	0.01
ZZ97991		19.3	2.80	2.41	0.10	0.02	0.59	0.028	0.08	5.1	7.0	0.27	571	0.75	0.01
ZZ97992		28.6	2.01	2.47	0.12	0.03	1.31	0.024	0.08	6.3	6.8	0.33	361	0.68	0.01
ZZ97993		27.0	2.37	2.53	0.11	0.03	0.38	0.028	0.14	5.5	6.7	0.18	318	0.55	0.01
ZZ97994		20.4	4.57	3.61	0.11	<0.02	0.87	0.036	0.10	5.7	5.1	0.11	1400	1.51	0.01
ZZ97995		10.9	2.40	2.66	0.10	<0.02	0.74	0.024	0.15	4.7	2.3	0.05	172	1.39	0.01
ZZ97996		19.8	2.98	3.67	0.13	0.03	0.47	0.031	0.08	10.4	18.3	0.40	298	1.04	0.01
ZZ97997		21.2	3.17	3.13	0.12	0.02	0.09	0.039	0.09	5.4	12.9	0.32	541	0.56	0.01
ZZ97998		44.2	2.55	3.18	0.12	0.06	0.32	0.040	0.11	8.5	15.0	0.29	195	1.69	0.01
ZZ97999		34.8	2.07	2.68	0.13	0.06	0.29	0.023	0.06	5.6	9.3	0.35	842	1.52	0.01
ZZ98000		44.4	3.18	2.79	0.12	0.05	1.33	0.026	0.08	5.3	12.7	0.35	1780	1.05	0.01

***** See Appendix Page for comments regarding this certificate *****



ALS Canada Ltd.
 2103 Dollarton Hwy
 North Vancouver BC V7H 0A7
 Phone: +1 (604) 984 0221 Fax: +1 (604) 984 0218
 www.alsglobal.com

To: STRATEGIC METALS LTD.
 C/O ARCHER, CATHRO & ASSOCIATES (1981)
 LIMITED
 1016-510 W HASTINGS ST
 VANCOUVER BC V6B 1L8

Page: 7 - C
 Total # Pages: 7 (A - D)
 Plus Appendix Pages
 Finalized Date: 24-JUL-2015
 Account: MTT

Project: Crag East

CERTIFICATE OF ANALYSIS WH15099186

Sample Description	Method Analyte Units LOR	ME-MS41	ME-MS41	ME-MS41	ME-MS41	ME-MS41	ME-MS41	ME-MS41	ME-MS41	ME-MS41	ME-MS41	ME-MS41	ME-MS41	ME-MS41	ME-MS41		
		Ni	P	Pb	Rb	Re	S	Sb	Sc	Se	Sn	Sr	Ta	Te	Th	Ti	
		ppm	ppm	ppm	ppm	ppm	%	ppm	ppm	ppm	ppm	ppm	ppm	ppm	ppm	ppm	
		0.2	10	0.2	0.1	0.001	0.01	0.05	0.1	0.2	0.2	0.2	0.2	0.01	0.01	0.2	0.005
ZZ97991		13.3	690	19.8	8.7	<0.001	0.08	1.39	3.0	0.8	0.4	28.4	<0.01	0.03	0.8	0.005	
ZZ97992		17.4	700	59.6	9.2	<0.001	0.09	6.73	2.4	1.1	0.4	30.7	<0.01	0.03	0.9	<0.005	
ZZ97993		14.4	320	9.2	18.0	<0.001	0.04	1.00	4.3	0.5	0.4	20.2	<0.01	0.05	2.2	0.007	
ZZ97994		17.2	460	45.6	16.3	<0.001	0.03	1.11	3.2	0.6	0.5	8.3	<0.01	0.05	2.2	<0.005	
ZZ97995		13.7	250	11.5	14.2	<0.001	0.02	0.70	2.9	0.2	0.6	8.7	<0.01	0.07	2.4	0.005	
ZZ97996		19.2	700	29.2	15.4	<0.001	0.06	1.58	3.7	1.4	0.4	28.1	<0.01	0.04	1.8	0.007	
ZZ97997		21.3	490	18.6	11.5	<0.001	0.05	0.63	4.8	0.7	0.4	26.3	<0.01	0.12	1.6	<0.005	
ZZ97998		38.2	700	27.1	8.9	0.001	0.09	0.69	6.6	1.7	0.4	32.9	<0.01	0.06	3.9	<0.005	
ZZ97999		19.6	690	12.4	5.0	0.006	0.57	1.41	2.7	4.8	0.3	60.5	<0.01	0.03	1.1	<0.005	
ZZ98000		36.1	760	16.8	9.5	0.008	0.42	12.20	3.4	4.9	0.4	46.0	<0.01	0.02	1.5	<0.005	

***** See Appendix Page for comments regarding this certificate *****



ALS Canada Ltd.
 2103 Dollarton Hwy
 North Vancouver BC V7H 0A7
 Phone: +1 (604) 984 0221 Fax: +1 (604) 984 0218
 www.alsglobal.com

To: STRATEGIC METALS LTD.
 C/O ARCHER, CATHRO & ASSOCIATES (1981)
 LIMITED
 1016-510 W HASTINGS ST
 VANCOUVER BC V6B 1L8

Page: 7 - D
 Total # Pages: 7 (A - D)
 Plus Appendix Pages
 Finalized Date: 24-JUL-2015
 Account: MTT

Project: Crag East

CERTIFICATE OF ANALYSIS WH15099186

Sample Description	Method Analyte Units LOR	ME-MS41	ME-MS41	ME-MS41	ME-MS41	ME-MS41	ME-MS41	ME-MS41	Au-ICP21
		Tl	U	V	W	Y	Zn	Zr	Au
		ppm	ppm	ppm	ppm	ppm	ppm	ppm	ppm
		0.02	0.05	1	0.05	0.05	2	0.5	0.001
ZZ97991		0.16	1.48	28	0.12	6.43	199	0.7	<0.001
ZZ97992		1.20	2.38	22	0.12	6.76	1240	1.1	0.019
ZZ97993		0.15	0.63	21	0.09	7.80	82	0.7	<0.001
ZZ97994		0.36	0.50	48	0.07	2.86	176	<0.5	<0.001
ZZ97995		0.11	0.28	27	0.06	1.47	48	<0.5	<0.001
ZZ97996		0.27	1.36	41	0.13	9.33	422	1.0	0.001
ZZ97997		0.12	1.68	24	0.05	7.81	117	0.7	<0.001
ZZ97998		0.17	1.55	42	0.06	14.60	129	2.7	0.001
ZZ97999		0.16	6.79	37	0.08	8.03	74	2.6	<0.001
ZZ98000		6.48	8.95	34	0.05	8.75	119	1.8	0.002

***** See Appendix Page for comments regarding this certificate *****



ALS Canada Ltd.
 2103 Dollarton Hwy
 North Vancouver BC V7H 0A7
 Phone: +1 (604) 984 0221 Fax: +1 (604) 984 0218
 www.alsglobal.com

To: STRATEGIC METALS LTD.
 C/O ARCHER, CATHRO & ASSOCIATES (1981)
 LIMITED
 1016-510 W HASTINGS ST
 VANCOUVER BC V6B 1L8

Page: 1
 Total # Pages: 7 (A - D)
 Plus Appendix Pages
 Finalized Date: 26-JUL-2015
 Account: MTT

CERTIFICATE WH15099190

Project: Crag East

This report is for 221 Soil samples submitted to our lab in Whitehorse, YT, Canada on 7-JUL-2015.

The following have access to data associated with this certificate:

HEATHER BURRELL	JOAN MARIACHER
-----------------	----------------

SAMPLE PREPARATION	
ALS CODE	DESCRIPTION
WEI-21	Received Sample Weight
LOG-22	Sample login - Rcd w/o BarCode
SCR-41	Screen to -180um and save both

ANALYTICAL PROCEDURES		
ALS CODE	DESCRIPTION	
ME-MS41	51 anal. aqua regia ICPMS	
ME-OG46	Ore Grade Elements - AquaRegia	ICP-AES
Zn-OG46	Ore Grade Zn - Aqua Regia	VARIABLE
Au-ICP21	Au 30g FA ICP-AES Finish	ICP-AES

To: STRATEGIC METALS LTD.
 ATTN: JOAN MARIACHER
 C/O ARCHER, CATHRO & ASSOCIATES (1981) LIMITED
 1016-510 W HASTINGS ST
 VANCOUVER BC V6B 1L8

This is the Final Report and supersedes any preliminary report with this certificate number. Results apply to samples as submitted. All pages of this report have been checked and approved for release.

***** See Appendix Page for comments regarding this certificate *****

Signature: 
 Colin Ramshaw, Vancouver Laboratory Manager



ALS Canada Ltd.
 2103 Dollarton Hwy
 North Vancouver BC V7H 0A7
 Phone: +1 (604) 984 0221 Fax: +1 (604) 984 0218
 www.alsglobal.com

To: STRATEGIC METALS LTD.
 C/O ARCHER, CATHRO & ASSOCIATES (1981)
 LIMITED
 1016-510 W HASTINGS ST
 VANCOUVER BC V6B 1L8

Page: 2 - A
 Total # Pages: 7 (A - D)
 Plus Appendix Pages
 Finalized Date: 26-JUL-2015
 Account: MTT

Project: Crag East

CERTIFICATE OF ANALYSIS WH15099190

Sample Description	Method Analyte Units LOR	WEI-21 Recvd Wt. kg	ME-MS41 Ag ppm	ME-MS41 Al %	ME-MS41 As ppm	ME-MS41 Au ppm	ME-MS41 B ppm	ME-MS41 Ba ppm	ME-MS41 Be ppm	ME-MS41 Bi ppm	ME-MS41 Ca %	ME-MS41 Cd ppm	ME-MS41 Ce ppm	ME-MS41 Co ppm	ME-MS41 Cr ppm	ME-MS41 Cs ppm
		0.02	0.01	0.01	0.1	0.2	10	10	0.05	0.01	0.01	0.01	0.02	0.1	1	0.05
ZZ68001		0.26	0.29	1.20	1535	<0.2	<10	510	1.10	0.24	1.55	1.16	14.80	12.4	21	1.60
ZZ68002		0.36	0.17	1.42	325	<0.2	<10	200	1.02	0.28	0.57	0.35	20.2	10.4	24	0.73
ZZ68003		0.31	0.41	1.47	367	<0.2	<10	470	1.14	0.27	0.83	1.25	18.90	11.3	31	1.11
ZZ68004		0.40	0.31	1.08	64.6	<0.2	<10	300	1.00	0.30	1.21	0.68	18.80	10.6	24	1.29
ZZ68005		0.44	0.27	1.32	39.7	<0.2	<10	460	1.05	0.29	1.22	0.96	24.3	14.5	26	1.15
ZZ68006		0.42	0.19	1.28	80.1	<0.2	<10	410	1.07	0.28	0.71	0.63	21.6	12.4	31	0.73
ZZ68007		0.28	0.02	1.22	19.4	<0.2	<10	200	0.76	0.29	0.26	0.24	19.15	11.3	20	0.83
ZZ68008		0.30	0.10	0.35	437	<0.2	<10	300	0.83	0.21	4.54	0.30	14.00	11.3	14	1.23
ZZ68009		0.29	0.20	1.46	31.2	<0.2	<10	400	1.40	0.28	1.49	0.72	23.3	12.9	27	0.75
ZZ68010		0.17	0.21	0.99	86.8	<0.2	<10	270	0.79	0.24	1.42	0.49	14.45	10.5	18	0.92
ZZ68011		0.27	0.20	1.05	296	<0.2	<10	300	0.90	0.24	1.63	1.00	16.65	7.2	21	0.82
ZZ68012		0.15	0.17	0.98	36.2	<0.2	<10	370	0.93	0.25	1.30	0.49	15.80	14.2	20	0.59
ZZ68013		0.14	0.18	1.04	35.7	<0.2	<10	450	0.94	0.24	1.87	0.57	15.15	12.2	19	0.77
ZZ68014		0.22	0.22	0.97	374	<0.2	<10	520	0.85	0.20	1.60	1.40	15.05	9.6	16	2.88
ZZ68015		0.40	0.36	0.81	405	<0.2	<10	230	0.78	0.19	5.19	3.52	16.10	11.1	16	2.57
ZZ68016		0.43	0.20	0.95	130.5	<0.2	<10	290	0.88	0.30	3.14	1.36	16.25	12.9	19	1.50
ZZ68017		0.29	0.15	0.77	579	<0.2	<10	310	0.73	0.19	4.76	2.07	17.30	12.6	14	1.56
ZZ68018		0.35	0.21	1.06	46.0	<0.2	<10	250	0.83	0.26	1.71	0.87	19.45	10.4	21	5.73
ZZ68019		0.49	0.22	1.03	30.5	<0.2	<10	280	0.81	0.25	1.67	0.90	18.55	11.5	21	3.13
ZZ68020		0.20	0.21	1.02	64.0	<0.2	<10	380	0.76	0.23	0.93	0.71	19.90	10.9	21	1.04
ZZ68021		0.34	0.29	1.07	31.8	<0.2	<10	290	1.03	0.30	1.67	1.00	16.70	14.6	21	1.18
ZZ68022		0.33	0.24	0.88	146.5	<0.2	<10	310	0.89	0.26	4.08	0.77	17.95	12.9	18	1.01
ZZ68023		0.38	0.34	1.15	48.6	<0.2	<10	290	0.96	0.27	1.41	1.06	16.85	12.3	24	1.20
ZZ68024		0.36	0.23	1.26	47.4	<0.2	<10	260	0.96	0.30	0.36	1.15	27.2	17.4	25	0.79
ZZ68025		0.32	0.15	2.06	16.0	<0.2	<10	290	1.26	0.29	0.32	0.64	29.0	12.1	26	0.96
ZZ68026		0.35	0.10	0.93	15.2	<0.2	<10	180	1.16	0.33	1.55	0.15	16.50	11.6	17	2.66
ZZ68027		0.28	0.10	1.67	26.4	<0.2	<10	250	1.02	0.31	0.57	0.82	25.0	14.0	28	0.64
ZZ68028		0.23	0.15	1.04	18.3	<0.2	<10	300	0.72	0.21	2.21	0.56	18.45	8.4	19	0.82
ZZ68029		0.15	0.25	0.52	45.0	<0.2	<10	160	0.94	0.27	3.30	0.53	16.60	14.3	14	1.78
ZZ68030		0.25	0.17	1.05	78.0	<0.2	<10	250	0.89	0.26	1.43	0.66	20.0	9.3	21	1.26
ZZ68031		0.30	0.16	0.92	62.9	<0.2	<10	270	0.72	0.20	3.01	0.57	17.80	9.3	17	1.31
ZZ68032		0.17	0.22	1.09	47.0	<0.2	<10	340	0.81	0.23	1.79	0.80	13.25	10.8	18	0.95
ZZ68033		0.25	0.27	1.38	22.9	<0.2	<10	300	1.09	0.29	0.93	0.50	19.00	11.4	26	0.89
ZZ68034		0.23	0.19	1.10	21.5	<0.2	<10	350	0.82	0.22	1.63	0.58	16.45	11.1	20	0.74
ZZ68035		0.22	0.11	0.67	8.5	<0.2	<10	320	0.72	0.25	1.99	0.22	7.62	11.3	13	1.44
ZZ68036		0.20	0.30	1.19	28.3	<0.2	<10	390	0.83	0.24	1.49	1.02	17.00	11.2	24	0.64
ZZ68037		0.25	0.09	1.44	16.2	<0.2	<10	300	0.85	0.27	1.33	1.52	19.90	9.0	22	0.81
ZZ68038		0.24	0.12	0.89	15.6	<0.2	<10	250	0.93	0.29	1.13	0.36	18.35	13.8	16	0.92
ZZ68039		0.26	0.12	0.64	23.2	<0.2	<10	290	1.05	0.28	1.83	0.24	21.6	12.5	16	1.57
ZZ68040		0.45	0.37	2.10	228	<0.2	<10	870	0.98	0.21	2.48	1.63	16.80	10.7	25	1.92



ALS Canada Ltd.
 2103 Dollarton Hwy
 North Vancouver BC V7H 0A7
 Phone: +1 (604) 984 0221 Fax: +1 (604) 984 0218
 www.alsglobal.com

To: STRATEGIC METALS LTD.
 C/O ARCHER, CATHRO & ASSOCIATES (1981)
 LIMITED
 1016-510 W HASTINGS ST
 VANCOUVER BC V6B 1L8

Page: 2 - B
 Total # Pages: 7 (A - D)
 Plus Appendix Pages
 Finalized Date: 26-JUL-2015
 Account: MTT

Project: Crag East

CERTIFICATE OF ANALYSIS WH15099190

Sample Description	Method Analyte Units LOR	ME-MS41	ME-MS41	ME-MS41	ME-MS41	ME-MS41	ME-MS41	ME-MS41	ME-MS41	ME-MS41	ME-MS41	ME-MS41	ME-MS41	ME-MS41	ME-MS41	
		Cu	Fe	Ga	Ge	Hf	Hg	In	K	La	Li	Mg	Mn	Mo	Na	Nb
		ppm	%	ppm	ppm	ppm	ppm	ppm	%	ppm	ppm	%	ppm	ppm	%	ppm
		0.2	0.01	0.05	0.05	0.02	0.01	0.005	0.01	0.2	0.1	0.01	5	0.05	0.01	0.05
ZZ68001		48.4	4.43	3.62	0.10	0.06	1.76	0.034	0.08	7.2	18.2	0.35	1290	1.38	<0.01	0.39
ZZ68002		21.4	3.46	4.94	0.12	0.06	0.21	0.035	0.09	9.8	30.9	0.43	314	1.38	<0.01	0.58
ZZ68003		47.5	2.45	4.72	0.12	0.09	0.41	0.040	0.11	9.5	22.3	0.40	134	3.10	<0.01	0.44
ZZ68004		33.0	3.79	3.49	0.12	0.06	0.49	0.038	0.10	11.2	18.8	0.72	646	2.05	<0.01	0.48
ZZ68005		39.0	3.88	4.40	0.11	0.07	0.46	0.036	0.12	11.6	23.5	0.70	395	2.67	<0.01	0.62
ZZ68006		35.4	3.53	4.23	0.11	0.07	0.56	0.036	0.09	10.4	24.3	0.36	590	2.16	<0.01	0.59
ZZ68007		19.2	4.17	4.54	0.10	<0.02	0.09	0.030	0.04	8.1	12.6	0.21	555	2.13	<0.01	0.70
ZZ68008		33.3	2.28	1.14	0.10	0.06	0.42	0.033	0.05	5.7	5.6	2.30	393	1.05	<0.01	0.14
ZZ68009		29.9	3.60	4.17	0.11	0.07	0.39	0.038	0.07	10.9	14.9	0.32	1060	1.69	<0.01	0.42
ZZ68010		23.7	2.92	3.13	0.10	0.06	0.37	0.031	0.07	7.0	12.2	0.28	522	1.45	<0.01	0.47
ZZ68011		34.8	2.45	3.29	0.11	0.06	0.49	0.033	0.07	8.1	16.7	0.34	213	0.89	<0.01	0.54
ZZ68012		29.2	3.31	3.22	0.10	0.05	0.53	0.036	0.08	6.8	13.7	0.39	639	1.66	<0.01	0.48
ZZ68013		31.7	3.23	3.37	0.10	0.06	0.51	0.033	0.08	7.1	13.6	0.57	821	1.87	<0.01	0.39
ZZ68014		26.8	2.65	3.05	0.10	0.04	0.76	0.026	0.06	7.6	10.0	0.32	1120	0.95	<0.01	0.31
ZZ68015		26.4	2.13	2.76	0.10	0.04	3.57	0.029	0.08	8.0	12.6	3.13	444	1.07	0.01	0.33
ZZ68016		45.6	3.93	3.22	0.10	0.03	0.96	0.035	0.08	7.6	14.3	1.26	765	1.86	<0.01	0.36
ZZ68017		21.2	3.04	2.58	0.10	0.04	1.99	0.030	0.07	7.5	11.9	2.91	844	0.98	0.01	0.34
ZZ68018		32.1	3.02	3.33	0.10	0.05	0.57	0.032	0.08	9.5	16.1	0.60	403	0.82	0.01	0.47
ZZ68019		32.3	3.30	3.35	0.11	0.03	1.11	0.033	0.09	9.6	15.0	0.62	645	1.61	<0.01	0.43
ZZ68020		24.1	3.08	3.26	0.10	0.04	0.34	0.031	0.07	9.5	14.3	0.35	572	1.41	<0.01	0.47
ZZ68021		43.5	3.30	3.50	0.11	0.06	0.46	0.036	0.12	7.7	16.5	0.77	358	2.52	<0.01	0.45
ZZ68022		33.9	3.75	3.01	0.11	0.04	0.40	0.038	0.09	8.9	14.1	2.35	983	2.19	<0.01	0.34
ZZ68023		37.5	3.31	3.73	0.10	0.07	0.40	0.033	0.11	8.7	16.9	0.54	380	2.50	<0.01	0.43
ZZ68024		34.6	3.50	4.17	0.12	0.03	0.34	0.032	0.08	12.6	19.1	0.37	841	3.54	<0.01	0.51
ZZ68025		16.0	3.96	5.79	0.10	0.05	0.14	0.039	0.07	11.3	25.7	0.31	1240	1.27	<0.01	0.78
ZZ68026		28.3	2.75	3.26	0.09	0.05	0.23	0.039	0.09	7.2	18.8	0.85	393	0.80	<0.01	0.35
ZZ68027		20.3	3.77	5.13	0.10	0.06	0.14	0.042	0.09	7.8	20.0	0.33	686	1.60	<0.01	0.72
ZZ68028		21.1	2.69	3.10	0.10	0.05	0.24	0.026	0.06	8.8	15.6	0.74	346	0.76	<0.01	0.57
ZZ68029		30.2	2.58	1.75	0.11	0.06	0.33	0.031	0.06	6.6	6.9	1.15	373	1.18	<0.01	0.26
ZZ68030		26.0	2.84	3.29	0.11	0.05	0.37	0.034	0.08	9.2	16.0	0.50	197	0.94	<0.01	0.47
ZZ68031		22.9	3.63	3.01	0.10	0.03	0.25	0.030	0.08	8.2	13.5	1.27	959	1.46	<0.01	0.38
ZZ68032		26.9	2.73	3.33	0.09	0.05	0.28	0.029	0.08	6.4	14.2	0.36	534	1.67	<0.01	0.46
ZZ68033		35.7	3.41	4.30	0.11	0.05	0.35	0.035	0.10	11.2	19.1	0.42	391	1.82	<0.01	0.65
ZZ68034		26.1	2.80	3.44	0.10	0.05	0.30	0.031	0.08	7.9	15.0	0.43	538	1.24	<0.01	0.55
ZZ68035		30.8	2.33	2.13	0.08	0.03	0.13	0.042	0.06	3.3	4.5	0.20	398	0.88	<0.01	0.27
ZZ68036		26.7	2.95	3.77	0.10	0.05	0.27	0.030	0.09	9.2	16.1	0.44	663	2.42	<0.01	0.57
ZZ68037		13.7	3.01	4.92	0.10	0.03	0.11	0.036	0.06	11.0	12.6	0.23	594	0.99	<0.01	0.77
ZZ68038		31.8	3.26	3.02	0.11	0.04	0.23	0.038	0.07	8.1	10.7	0.22	685	1.16	<0.01	0.42
ZZ68039		31.1	2.66	2.00	0.10	0.08	0.23	0.040	0.06	8.4	6.4	0.27	360	0.79	<0.01	0.26
ZZ68040		19.7	3.68	2.49	0.11	0.07	3.95	0.034	0.06	7.5	16.9	1.21	1040	4.99	<0.01	0.30



ALS Canada Ltd.
 2103 Dollarton Hwy
 North Vancouver BC V7H 0A7
 Phone: +1 (604) 984 0221 Fax: +1 (604) 984 0218
 www.alsglobal.com

To: STRATEGIC METALS LTD.
 C/O ARCHER, CATHRO & ASSOCIATES (1981)
 LIMITED
 1016-510 W HASTINGS ST
 VANCOUVER BC V6B 1L8

Page: 2 - C
 Total # Pages: 7 (A - D)
 Plus Appendix Pages
 Finalized Date: 26-JUL-2015
 Account: MTT

Project: Crag East

CERTIFICATE OF ANALYSIS WH15099190

Sample Description	Method Analyte Units LOR	ME-MS41	ME-MS41	ME-MS41	ME-MS41	ME-MS41	ME-MS41	ME-MS41	ME-MS41	ME-MS41	ME-MS41	ME-MS41	ME-MS41	ME-MS41	ME-MS41	
		Ni	P	Pb	Rb	Re	S	Sb	Sc	Se	Sn	Sr	Ta	Te	Th	Ti
		ppm	ppm	ppm	ppm	ppm	%	ppm	ppm	ppm	ppm	ppm	ppm	ppm	ppm	%
		0.2	10	0.2	0.1	0.001	0.01	0.05	0.1	0.2	0.2	0.2	0.01	0.01	0.2	0.005
ZZ68001		31.1	850	21.5	8.1	0.005	0.14	3.79	4.9	3.2	0.5	45.3	<0.01	0.06	2.2	<0.005
ZZ68002		27.6	780	22.4	10.6	0.001	0.03	0.69	4.4	1.2	0.5	41.7	<0.01	0.05	3.2	0.008
ZZ68003		44.3	810	20.0	12.0	0.003	0.06	1.79	6.3	4.2	0.5	30.6	<0.01	0.06	3.2	<0.005
ZZ68004		31.4	990	30.8	9.1	0.004	0.02	1.24	6.3	2.1	0.5	28.2	<0.01	0.05	3.5	0.010
ZZ68005		40.7	770	22.2	8.9	0.001	<0.01	0.87	6.2	1.7	0.5	30.6	<0.01	0.05	4.5	0.013
ZZ68006		38.3	690	24.9	8.8	0.004	0.04	0.58	6.0	3.5	0.5	25.9	<0.01	0.05	4.4	0.008
ZZ68007		22.7	240	20.1	9.7	<0.001	<0.01	0.45	2.8	0.8	0.6	13.1	<0.01	0.04	2.8	0.011
ZZ68008		28.7	720	17.0	6.3	0.002	0.02	0.87	5.1	1.5	0.4	84.1	<0.01	0.03	2.7	<0.005
ZZ68009		39.9	1230	23.5	7.8	0.001	0.02	0.72	4.4	1.8	0.6	33.5	<0.01	0.06	2.1	0.006
ZZ68010		27.2	660	16.3	9.2	0.002	0.06	0.64	3.5	1.9	0.4	36.4	<0.01	0.03	1.5	0.007
ZZ68011		27.8	810	19.4	8.5	0.004	0.18	0.80	4.2	5.0	0.4	46.2	<0.01	0.06	2.2	0.006
ZZ68012		34.4	500	24.1	6.7	0.001	0.03	0.63	4.5	1.4	0.4	32.1	<0.01	0.04	2.5	0.006
ZZ68013		35.1	600	19.8	8.1	0.001	0.05	0.76	4.0	1.9	0.4	32.9	<0.01	0.04	1.8	<0.005
ZZ68014		22.0	1150	37.3	8.3	0.003	0.11	1.19	2.4	3.0	0.4	34.3	<0.01	0.04	0.6	0.006
ZZ68015		25.6	670	255	8.4	0.001	0.11	3.01	4.1	1.4	0.4	54.0	<0.01	0.05	1.9	0.006
ZZ68016		32.4	730	38.1	8.2	0.001	0.01	1.08	5.1	1.3	0.4	46.7	<0.01	0.06	3.3	0.007
ZZ68017		24.6	700	50.5	7.9	0.001	0.05	2.13	3.6	1.4	0.3	37.0	<0.01	0.05	1.8	0.006
ZZ68018		27.5	870	21.2	17.1	0.001	0.06	0.75	3.9	1.8	0.4	35.3	<0.01	0.03	1.4	0.010
ZZ68019		32.6	830	23.7	13.0	0.001	0.04	0.81	3.6	1.7	0.4	38.3	<0.01	0.04	1.2	0.010
ZZ68020		27.7	720	20.4	8.5	0.001	0.03	0.78	3.7	1.5	0.4	27.5	<0.01	0.04	1.5	0.010
ZZ68021		46.8	750	22.6	8.4	0.002	0.02	0.80	5.5	2.6	0.5	48.3	<0.01	0.06	3.5	0.005
ZZ68022		33.2	850	28.2	8.4	0.002	0.03	0.89	4.9	2.3	0.4	40.6	<0.01	0.04	2.2	0.006
ZZ68023		38.5	800	20.7	14.2	0.002	0.05	0.90	4.6	1.8	0.5	34.1	<0.01	0.05	2.2	0.006
ZZ68024		46.0	920	25.2	7.8	0.001	<0.01	1.08	4.6	1.9	0.4	24.9	<0.01	0.05	4.5	0.012
ZZ68025		29.0	560	24.1	13.1	<0.001	0.01	0.35	4.4	0.8	0.7	10.4	<0.01	0.04	4.1	0.008
ZZ68026		26.6	500	25.4	13.2	0.003	0.01	0.22	6.5	1.0	0.5	21.4	<0.01	0.05	4.1	0.005
ZZ68027		32.3	350	24.3	10.8	0.001	<0.01	0.50	4.5	1.0	0.6	22.0	<0.01	0.04	3.7	0.007
ZZ68028		24.0	620	14.6	7.9	0.003	0.07	0.60	3.1	2.1	0.4	38.9	<0.01	0.03	1.6	0.009
ZZ68029		41.0	740	15.1	6.1	0.002	0.03	0.78	5.0	1.7	0.4	58.3	<0.01	0.02	3.1	<0.005
ZZ68030		26.1	690	23.9	13.4	0.003	0.06	0.56	4.7	2.4	0.4	32.5	<0.01	0.03	2.7	0.007
ZZ68031		26.8	640	17.4	10.7	0.001	0.03	0.59	3.8	1.6	0.4	41.4	<0.01	0.03	1.9	0.006
ZZ68032		30.9	630	17.0	11.8	0.001	0.07	0.78	3.3	1.5	0.4	45.0	<0.01	0.04	1.1	0.006
ZZ68033		37.8	680	18.5	9.5	0.001	0.03	0.61	5.0	1.9	0.5	29.1	<0.01	0.04	2.3	0.009
ZZ68034		30.5	610	16.7	7.7	0.002	0.08	0.57	3.4	1.9	0.4	50.1	<0.01	0.05	1.4	0.008
ZZ68035		15.7	640	13.5	6.2	0.001	0.06	0.28	4.2	0.9	0.4	53.4	<0.01	0.05	0.6	<0.005
ZZ68036		33.0	840	19.1	7.1	0.001	0.05	0.95	3.6	1.5	0.4	41.4	<0.01	0.04	1.3	0.009
ZZ68037		19.2	690	17.1	12.7	<0.001	0.03	0.43	3.0	0.8	0.6	24.8	<0.01	0.06	1.1	0.010
ZZ68038		30.0	830	24.0	6.5	0.001	0.03	0.46	5.3	1.3	0.4	27.0	<0.01	0.05	2.4	0.005
ZZ68039		28.4	630	18.5	5.2	0.001	0.03	0.38	6.0	1.3	0.4	48.0	<0.01	0.03	3.1	<0.005
ZZ68040		48.9	500	90.9	5.7	0.001	0.03	0.94	5.9	1.3	0.5	56.4	<0.01	0.05	3.7	<0.005



ALS Canada Ltd.
 2103 Dollarton Hwy
 North Vancouver BC V7H 0A7
 Phone: +1 (604) 984 0221 Fax: +1 (604) 984 0218
 www.alsglobal.com

To: STRATEGIC METALS LTD.
 C/O ARCHER, CATHRO & ASSOCIATES (1981)
 LIMITED
 1016-510 W HASTINGS ST
 VANCOUVER BC V6B 1L8

Page: 2 - D
 Total # Pages: 7 (A - D)
 Plus Appendix Pages
 Finalized Date: 26-JUL-2015
 Account: MTT

Project: Crag East

CERTIFICATE OF ANALYSIS	WH15099190
-------------------------	------------

Sample Description	Method	ME-MS41	ME-MS41	ME-MS41	ME-MS41	ME-MS41	ME-MS41	ME-MS41	Zn-OG46	Au-ICP21
	Analyte	TI	U	V	W	Y	Zn	Zr	Zn	Au
	Units LOR	ppm	ppm	ppm	ppm	ppm	ppm	ppm	%	ppm
		0.02	0.05	1	0.05	0.05	2	0.5	0.001	0.001
ZZ68001		1.18	5.17	44	0.06	11.10	114	2.0		<0.001
ZZ68002		0.13	1.80	41	0.09	8.96	95	1.6		0.001
ZZ68003		0.28	2.57	64	0.11	15.10	204	2.8		0.001
ZZ68004		0.25	1.67	40	0.09	15.15	151	1.9		0.004
ZZ68005		0.24	1.11	47	0.12	12.50	163	2.3		0.003
ZZ68006		0.18	1.80	38	0.11	12.35	158	2.3		0.001
ZZ68007		0.14	0.72	50	0.13	3.97	65	0.6		0.001
ZZ68008		0.27	2.86	21	<0.05	9.81	76	2.3		0.004
ZZ68009		0.18	3.11	57	0.10	18.70	109	1.7		0.001
ZZ68010		0.23	2.47	35	0.13	8.74	131	1.6		0.001
ZZ68011		0.20	5.20	41	0.11	10.60	115	2.0		<0.001
ZZ68012		0.13	0.73	35	0.07	9.36	136	1.6		0.001
ZZ68013		0.18	1.34	38	0.06	12.90	123	1.6		0.001
ZZ68014		0.42	5.22	30	0.06	10.95	383	1.1		0.002
ZZ68015		0.83	1.77	33	0.12	10.05	1120	1.3		0.003
ZZ68016		0.37	1.23	41	0.06	11.30	586	0.9		0.002
ZZ68017		1.43	1.81	28	0.06	9.30	599	1.1		0.002
ZZ68018		0.41	1.25	33	0.13	12.30	280	1.3		0.001
ZZ68019		0.26	1.22	40	0.09	12.55	248	1.0		0.004
ZZ68020		0.19	1.07	38	0.18	10.70	164	1.1		0.001
ZZ68021		0.28	1.21	45	0.06	11.95	161	2.2		0.002
ZZ68022		0.23	1.71	40	0.06	15.10	150	1.4		0.001
ZZ68023		0.22	1.88	54	0.10	13.30	177	2.0		0.001
ZZ68024		0.20	1.48	64	0.13	13.35	170	1.0		0.001
ZZ68025		0.17	0.91	46	0.12	8.05	108	1.5		0.001
ZZ68026		0.10	0.84	23	0.05	9.95	83	1.7		0.001
ZZ68027		0.14	1.47	47	0.10	6.58	153	2.0		0.001
ZZ68028		0.13	3.68	32	0.09	8.45	92	1.4		0.001
ZZ68029		0.20	2.17	23	0.06	11.05	89	2.4		0.003
ZZ68030		0.18	1.43	35	0.08	11.15	153	1.7		0.001
ZZ68031		0.15	1.11	34	0.07	10.20	142	1.2		0.002
ZZ68032		0.19	0.90	41	0.08	9.18	152	1.4		<0.001
ZZ68033		0.18	1.82	45	0.11	13.35	132	1.4		0.003
ZZ68034		0.17	1.11	37	0.08	9.68	104	1.5		0.002
ZZ68035		0.07	0.51	24	<0.05	5.24	55	0.7		<0.001
ZZ68036		0.18	1.43	54	0.10	12.45	147	1.4		0.002
ZZ68037		0.13	1.51	45	0.11	11.15	83	0.9		<0.001
ZZ68038		0.15	1.63	27	0.07	13.45	104	1.2		0.001
ZZ68039		0.52	4.23	22	<0.05	13.50	108	3.1		0.002
ZZ68040		5.88	1.98	129	0.07	12.10	385	2.5		0.001



ALS Canada Ltd.
 2103 Dollarton Hwy
 North Vancouver BC V7H 0A7
 Phone: +1 (604) 984 0221 Fax: +1 (604) 984 0218
 www.alsglobal.com

To: STRATEGIC METALS LTD.
 C/O ARCHER, CATHRO & ASSOCIATES (1981)
 LIMITED
 1016-510 W HASTINGS ST
 VANCOUVER BC V6B 1L8

Page: 3 - A
 Total # Pages: 7 (A - D)
 Plus Appendix Pages
 Finalized Date: 26-JUL-2015
 Account: MTT

Project: Crag East

CERTIFICATE OF ANALYSIS WH15099190

Sample Description	Method	WEI-21	ME-MS41	ME-MS41	ME-MS41	ME-MS41	ME-MS41	ME-MS41	ME-MS41	ME-MS41	ME-MS41	ME-MS41	ME-MS41	ME-MS41	ME-MS41	ME-MS41
	Analyte	Recvd Wt.	Ag	Al	As	Au	B	Ba	Be	Bi	Ca	Cd	Ce	Co	Cr	Cs
Units		kg	ppm	%	ppm	ppm	ppm	ppm	ppm	ppm	%	ppm	ppm	ppm	ppm	ppm
LOR		0.02	0.01	0.01	0.1	0.2	10	10	0.05	0.01	0.01	0.01	0.02	0.1	1	0.05
ZZ68041		0.18	0.18	0.82	134.0	<0.2	10	370	0.76	0.22	2.35	0.86	12.70	11.3	15	0.83
ZZ68042		0.17	0.25	0.96	87.4	<0.2	<10	590	0.87	0.23	1.89	1.23	14.00	11.7	20	0.83
ZZ68043		0.19	0.25	1.00	53.3	<0.2	<10	320	0.85	0.24	1.45	0.96	13.40	10.6	19	0.91
ZZ68044		0.24	0.33	1.23	53.0	<0.2	<10	510	1.01	0.27	1.68	1.27	15.75	11.7	23	1.30
ZZ68045		0.27	0.22	0.88	238	<0.2	<10	470	0.81	0.21	1.28	0.85	13.10	9.9	15	1.79
ZZ68046		0.27	0.27	0.89	30.2	<0.2	<10	460	0.66	0.22	1.76	0.77	10.85	7.8	16	0.68
ZZ68047		0.22	0.17	0.98	29.9	<0.2	<10	390	0.78	0.23	1.62	0.93	13.55	11.7	18	1.07
ZZ68048		0.33	0.28	0.97	33.7	<0.2	<10	340	0.83	0.23	1.68	0.81	18.15	10.1	19	0.69
ZZ68049		0.36	0.25	1.05	42.7	<0.2	<10	380	0.85	0.26	1.87	0.69	19.15	10.8	19	0.70
ZZ68050		0.21	0.25	1.19	53.8	<0.2	<10	480	0.88	0.27	1.57	1.17	17.20	16.9	19	0.88
ZZ68051		0.19	0.29	1.22	34.7	<0.2	<10	670	0.84	0.22	2.30	1.25	14.85	10.0	20	0.56
ZZ68052		0.22	0.24	1.06	34.9	<0.2	<10	560	0.75	0.21	2.28	1.04	11.90	10.7	18	0.78
ZZ68053		0.17	0.25	0.98	64.9	<0.2	<10	480	0.66	0.18	2.47	0.86	11.10	8.6	16	0.71
ZZ68054		0.33	0.27	1.18	190.5	<0.2	<10	400	0.80	0.22	1.46	1.05	15.70	10.2	20	0.89
ZZ68055		0.26	0.32	1.19	78.9	<0.2	<10	460	0.82	0.24	1.84	1.18	17.40	13.4	20	0.76
ZZ68056		0.20	0.23	1.19	212	<0.2	<10	450	0.73	0.22	1.45	0.75	16.65	11.1	20	0.71
ZZ68057		0.27	0.25	1.22	373	<0.2	<10	150	0.76	0.25	2.05	4.01	21.3	9.8	20	5.46
ZZ68058		0.24	0.21	1.07	54.5	<0.2	<10	350	0.68	0.19	3.06	1.70	15.60	9.6	17	6.97
ZZ68059		0.18	0.32	1.10	23.0	<0.2	<10	490	0.74	0.20	2.57	0.67	12.95	10.6	17	1.69
ZZ68060		0.27	0.25	1.43	24.7	<0.2	<10	500	0.90	0.26	1.22	0.75	21.6	14.6	24	0.79
ZZ68061		0.23	0.23	0.89	31.5	<0.2	10	620	0.53	0.13	3.57	0.91	10.15	8.9	13	0.48
ZZ68062		0.35	0.29	1.28	62.3	<0.2	<10	230	1.08	0.31	0.98	0.52	22.5	16.4	25	1.42
ZZ68063		0.23	0.12	1.28	36.7	<0.2	<10	230	0.71	0.29	0.18	0.67	16.50	10.2	22	0.59
ZZ68064		0.29	0.40	1.49	33.5	<0.2	<10	600	1.05	0.25	1.52	0.96	25.3	12.3	24	1.48
ZZ68065		0.25	0.30	1.33	43.0	<0.2	<10	390	1.00	0.28	0.60	1.33	21.1	15.9	24	0.90
ZZ68066		0.33	0.14	0.78	112.0	<0.2	<10	280	0.73	0.23	1.97	0.88	15.80	10.9	14	2.45
ZZ68067		0.18	0.22	1.03	613	<0.2	<10	330	0.72	0.23	1.83	1.09	13.80	8.3	17	2.26
ZZ68068		0.36	0.19	0.99	456	<0.2	<10	260	0.80	0.25	2.53	0.77	19.10	10.9	19	2.67
ZZ68069		0.38	0.30	0.91	131.0	<0.2	<10	420	0.99	0.28	2.15	1.23	21.9	13.2	19	1.22
ZZ68070		0.26	0.19	0.99	141.0	<0.2	<10	350	0.80	0.29	1.45	0.60	15.35	12.0	19	1.09
ZZ68071		0.33	0.24	1.03	122.0	<0.2	<10	380	0.89	0.26	1.23	1.04	18.65	12.9	19	1.82
ZZ68072		0.27	0.29	1.13	42.3	<0.2	<10	410	0.86	0.27	1.18	0.79	17.90	10.8	23	0.76
ZZ68073		0.35	0.30	1.26	38.8	<0.2	<10	430	0.96	0.28	0.83	1.13	18.95	13.1	24	0.87
ZZ68074		0.28	0.31	1.19	43.2	<0.2	<10	610	0.95	0.26	1.46	1.09	15.60	11.6	21	0.69
ZZ68075		0.31	0.23	0.94	192.5	<0.2	<10	330	0.96	0.27	1.48	0.98	16.60	14.3	19	1.03
ZZ68076		0.34	0.38	1.07	215	<0.2	<10	390	0.98	0.28	1.36	1.69	17.05	14.3	22	2.35
ZZ68077		0.31	0.31	1.32	34.6	<0.2	<10	420	0.92	0.30	0.44	0.61	24.9	14.0	25	0.81
ZZ68078		0.33	0.19	1.44	29.8	<0.2	<10	380	1.30	0.34	0.81	0.50	19.90	13.8	24	0.66
ZZ68079		0.22	0.21	1.04	27.7	<0.2	<10	260	0.90	0.28	1.38	0.67	16.90	13.3	21	1.01
ZZ68080		0.20	0.16	0.93	28.3	<0.2	<10	240	0.84	0.21	1.81	0.74	17.80	10.0	19	1.18



ALS Canada Ltd.
 2103 Dollarton Hwy
 North Vancouver BC V7H 0A7
 Phone: +1 (604) 984 0221 Fax: +1 (604) 984 0218
 www.alsglobal.com

To: STRATEGIC METALS LTD.
 C/O ARCHER, CATHRO & ASSOCIATES (1981)
 LIMITED
 1016-510 W HASTINGS ST
 VANCOUVER BC V6B 1L8

Page: 3 - B
 Total # Pages: 7 (A - D)
 Plus Appendix Pages
 Finalized Date: 26-JUL-2015
 Account: MTT

Project: Crag East

CERTIFICATE OF ANALYSIS WH15099190

Sample Description	Method Analyte Units LOR	ME-MS41	ME-MS41	ME-MS41	ME-MS41	ME-MS41	ME-MS41	ME-MS41	ME-MS41	ME-MS41	ME-MS41	ME-MS41	ME-MS41	ME-MS41	ME-MS41	
		Cu	Fe	Ga	Ge	Hf	Hg	In	K	La	Li	Mg	Mn	Mo	Na	Nb
		ppm	%	ppm	ppm	ppm	ppm	ppm	%	ppm	ppm	%	ppm	ppm	%	ppm
		0.2	0.01	0.05	0.05	0.02	0.01	0.005	0.01	0.2	0.1	0.01	5	0.05	0.01	0.05
ZZ68041		27.0	2.68	2.75	0.10	0.05	0.38	0.029	0.09	6.0	11.6	0.66	570	1.53	<0.01	0.36
ZZ68042		38.3	2.74	3.17	0.10	0.04	0.47	0.030	0.09	7.3	12.9	0.46	774	1.70	<0.01	0.42
ZZ68043		30.3	2.82	3.27	0.10	0.05	0.46	0.030	0.10	6.9	13.7	0.36	488	1.99	<0.01	0.44
ZZ68044		41.5	3.44	4.02	0.11	0.07	0.47	0.034	0.12	8.6	16.8	0.47	564	2.49	<0.01	0.47
ZZ68045		25.0	8.22	2.86	0.12	0.05	2.95	0.025	0.08	6.0	10.4	0.32	594	19.80	<0.01	0.38
ZZ68046		24.7	2.29	2.91	0.09	0.05	1.62	0.024	0.08	5.4	10.1	0.26	365	2.59	<0.01	0.38
ZZ68047		24.5	3.31	3.26	0.10	0.04	0.87	0.033	0.07	7.1	12.6	0.31	636	2.32	<0.01	0.52
ZZ68048		31.5	3.34	3.23	0.10	0.04	1.89	0.035	0.09	9.9	13.7	0.83	637	1.46	<0.01	0.47
ZZ68049		29.1	3.47	3.41	0.11	0.03	1.17	0.033	0.08	9.9	13.2	0.87	655	1.50	<0.01	0.47
ZZ68050		27.4	3.93	3.74	0.10	0.06	1.22	0.033	0.08	8.3	14.3	0.41	1830	1.24	0.01	0.41
ZZ68051		41.3	2.99	3.63	0.10	0.05	1.18	0.029	0.08	8.5	14.3	0.55	824	1.22	<0.01	0.37
ZZ68052		39.5	2.72	3.05	0.10	0.06	0.73	0.028	0.09	6.0	12.8	0.56	902	1.50	<0.01	0.27
ZZ68053		31.8	2.27	2.94	0.09	0.05	0.74	0.024	0.07	5.6	11.5	0.40	349	1.23	<0.01	0.34
ZZ68054		39.8	3.25	3.59	0.11	0.06	1.10	0.031	0.08	7.5	17.8	0.51	560	1.54	<0.01	0.31
ZZ68055		45.6	3.06	3.63	0.11	0.05	0.94	0.031	0.08	8.4	16.8	0.56	758	1.84	<0.01	0.32
ZZ68056		29.6	2.94	3.69	0.10	0.05	0.60	0.030	0.07	7.6	16.1	0.44	479	1.43	<0.01	0.39
ZZ68057		28.1	3.14	3.91	0.12	0.05	0.96	0.032	0.10	10.1	18.5	1.26	385	1.01	<0.01	0.44
ZZ68058		26.1	2.49	3.24	0.09	0.06	0.34	0.024	0.09	7.8	13.4	1.18	568	1.04	0.01	0.42
ZZ68059		36.8	2.58	3.31	0.09	0.07	0.27	0.026	0.09	6.6	14.6	0.37	423	1.73	0.01	0.34
ZZ68060		36.1	3.34	4.34	0.11	0.07	0.23	0.032	0.10	10.4	22.1	0.48	741	1.85	<0.01	0.49
ZZ68061		22.7	2.08	2.45	0.08	0.03	0.37	0.016	0.05	5.0	8.2	0.41	1330	0.81	0.01	0.34
ZZ68062		45.8	3.91	4.32	0.11	0.07	0.35	0.038	0.11	11.0	22.9	0.44	731	2.92	<0.01	0.50
ZZ68063		30.0	3.42	4.60	0.09	0.02	0.14	0.031	0.10	7.7	15.6	0.26	290	2.48	<0.01	0.58
ZZ68064		33.3	3.25	4.42	0.11	0.04	0.39	0.038	0.08	13.6	17.4	0.43	789	1.66	<0.01	0.61
ZZ68065		43.3	3.69	4.34	0.11	0.07	0.38	0.036	0.13	9.8	19.6	0.41	799	3.15	<0.01	0.46
ZZ68066		29.2	2.56	2.60	0.09	0.05	1.33	0.028	0.08	7.0	13.2	1.07	288	1.07	<0.01	0.42
ZZ68067		19.5	2.67	3.23	0.10	0.05	1.33	0.028	0.08	7.1	13.4	0.40	339	0.70	<0.01	0.45
ZZ68068		27.8	3.16	3.34	0.10	0.05	0.70	0.036	0.09	9.4	14.6	1.38	597	1.16	<0.01	0.44
ZZ68069		36.8	4.01	3.14	0.12	0.05	0.63	0.040	0.09	11.9	13.3	1.11	1680	2.13	<0.01	0.31
ZZ68070		32.5	3.49	3.38	0.10	0.04	0.43	0.035	0.08	6.0	12.0	0.40	521	1.71	<0.01	0.38
ZZ68071		30.1	2.95	3.44	0.10	0.05	1.81	0.030	0.10	9.0	15.0	0.35	627	1.54	<0.01	0.46
ZZ68072		26.8	3.24	3.90	0.11	0.06	0.40	0.033	0.10	9.3	16.5	0.35	611	2.24	<0.01	0.57
ZZ68073		37.8	3.50	3.96	0.11	0.06	0.36	0.032	0.10	9.5	18.4	0.41	316	2.65	<0.01	0.52
ZZ68074		36.1	3.15	3.74	0.11	0.05	0.34	0.032	0.09	8.2	16.3	0.43	694	2.72	<0.01	0.43
ZZ68075		35.2	4.44	3.13	0.11	0.06	0.41	0.037	0.09	7.9	14.1	0.65	346	2.81	<0.01	0.44
ZZ68076		48.6	3.70	3.54	0.10	0.07	1.10	0.035	0.12	8.1	15.4	0.74	381	2.98	<0.01	0.35
ZZ68077		29.1	3.35	4.26	0.10	0.04	0.26	0.029	0.07	12.1	17.7	0.40	617	2.83	<0.01	0.58
ZZ68078		29.5	3.91	4.22	0.11	0.07	0.31	0.036	0.08	11.2	17.1	0.47	640	1.78	<0.01	0.43
ZZ68079		33.2	3.26	3.52	0.10	0.05	0.37	0.034	0.09	7.4	14.5	0.64	537	1.82	<0.01	0.47
ZZ68080		23.5	2.70	2.93	0.10	0.05	0.55	0.028	0.06	8.5	10.4	0.32	694	1.17	<0.01	0.39



ALS Canada Ltd.
 2103 Dollarton Hwy
 North Vancouver BC V7H 0A7
 Phone: +1 (604) 984 0221 Fax: +1 (604) 984 0218
 www.alsglobal.com

To: STRATEGIC METALS LTD.
 C/O ARCHER, CATHRO & ASSOCIATES (1981)
 LIMITED
 1016-510 W HASTINGS ST
 VANCOUVER BC V6B 1L8

Page: 3 - C
 Total # Pages: 7 (A - D)
 Plus Appendix Pages
 Finalized Date: 26-JUL-2015
 Account: MTT

Project: Crag East

CERTIFICATE OF ANALYSIS WH15099190

Sample Description	Method Analyte Units LOR	ME-MS41	ME-MS41	ME-MS41	ME-MS41	ME-MS41	ME-MS41	ME-MS41	ME-MS41	ME-MS41	ME-MS41	ME-MS41	ME-MS41	ME-MS41	ME-MS41	
		Ni	P	Pb	Rb	Re	S	Sb	Sc	Se	Sn	Sr	Ta	Te	Th	Ti
		ppm	ppm	ppm	ppm	ppm	%	ppm	ppm	ppm	ppm	ppm	ppm	ppm	ppm	%
		0.2	10	0.2	0.1	0.001	0.01	0.05	0.1	0.2	0.2	0.2	0.01	0.01	0.2	0.005
ZZ68041		29.7	690	17.0	8.8	0.002	0.06	0.87	3.9	1.7	0.4	54.1	<0.01	0.04	1.8	0.005
ZZ68042		36.4	720	17.7	9.1	0.001	0.05	0.95	3.9	2.1	0.4	43.9	<0.01	0.05	1.5	<0.005
ZZ68043		32.7	680	18.3	9.4	0.004	0.07	0.93	4.0	2.0	0.4	50.6	<0.01	0.06	1.9	0.005
ZZ68044		39.2	790	19.7	12.3	0.001	0.05	0.96	4.8	1.9	0.5	39.6	<0.01	0.05	2.0	0.005
ZZ68045		30.3	610	30.4	8.4	0.003	0.04	1.27	3.7	2.1	0.4	41.3	<0.01	0.04	2.1	0.005
ZZ68046		24.0	560	23.2	7.2	0.004	0.06	1.09	2.8	2.4	0.5	47.4	<0.01	0.05	1.1	0.005
ZZ68047		34.4	550	19.8	8.5	0.004	0.05	0.67	3.9	1.8	0.4	32.4	<0.01	0.05	2.0	0.005
ZZ68048		27.5	770	28.4	8.6	0.001	0.01	1.11	5.5	1.7	0.4	37.2	<0.01	0.04	2.1	0.007
ZZ68049		27.2	630	38.2	8.3	<0.001	0.02	1.24	4.7	1.5	0.4	27.2	<0.01	0.05	1.9	0.008
ZZ68050		27.4	680	37.6	8.8	0.001	0.06	1.23	4.3	1.8	0.4	33.7	<0.01	0.06	1.5	0.006
ZZ68051		26.2	1070	24.3	7.2	0.002	0.09	1.33	3.4	2.3	0.4	43.6	<0.01	0.06	0.9	0.005
ZZ68052		29.5	810	20.0	7.9	0.005	0.10	1.43	3.2	3.1	0.3	40.3	<0.01	0.05	1.0	<0.005
ZZ68053		24.0	610	18.3	6.8	0.001	0.07	2.48	2.5	1.5	0.3	57.5	<0.01	0.04	0.7	0.005
ZZ68054		30.8	650	30.7	7.5	<0.001	0.05	2.26	4.0	1.7	0.3	35.8	<0.01	0.06	1.4	<0.005
ZZ68055		34.3	770	57.8	7.2	0.001	0.04	2.11	4.4	1.6	0.3	46.9	<0.01	0.05	1.4	0.005
ZZ68056		24.8	570	29.8	7.5	0.001	0.05	1.82	3.5	1.2	0.4	32.5	<0.01	0.06	1.2	0.006
ZZ68057		36.3	830	89.0	12.3	0.001	0.02	13.25	4.8	1.4	0.4	39.3	<0.01	0.05	2.7	0.008
ZZ68058		23.5	700	23.1	13.2	0.001	0.05	2.24	3.3	1.7	0.3	71.2	<0.01	0.04	1.2	0.007
ZZ68059		31.6	710	16.7	9.4	0.001	0.09	1.26	3.4	1.3	0.4	77.7	<0.01	0.05	1.1	<0.005
ZZ68060		34.5	620	19.4	8.8	0.001	0.02	0.75	5.0	1.3	0.4	41.6	<0.01	0.07	2.4	0.007
ZZ68061		17.6	1250	13.5	4.2	<0.001	0.22	1.39	1.1	1.5	0.2	200	<0.01	0.04	0.2	0.006
ZZ68062		44.6	420	26.6	13.3	<0.001	0.02	0.91	6.5	1.6	0.5	52.7	<0.01	0.07	4.3	0.006
ZZ68063		27.3	340	25.4	9.7	0.001	<0.01	0.71	3.6	0.9	0.5	12.5	<0.01	0.06	2.9	0.005
ZZ68064		33.6	830	24.8	9.7	0.001	0.03	0.83	4.7	1.5	0.5	45.1	<0.01	0.06	1.4	0.010
ZZ68065		44.5	780	25.3	9.6	<0.001	0.01	1.17	5.9	1.6	0.5	29.6	<0.01	0.07	3.8	0.006
ZZ68066		25.3	620	28.5	8.3	0.004	0.09	1.18	4.3	1.7	0.3	39.7	<0.01	0.04	2.6	0.005
ZZ68067		19.1	760	60.3	10.7	0.001	0.12	1.33	3.2	1.5	0.4	48.9	<0.01	0.04	1.1	0.006
ZZ68068		27.5	640	24.7	10.7	0.001	0.02	1.21	5.1	1.1	0.5	30.7	<0.01	0.04	2.8	0.007
ZZ68069		36.0	800	30.9	8.0	0.001	0.02	1.11	6.9	2.1	0.5	34.2	<0.01	0.05	3.5	<0.005
ZZ68070		27.0	610	22.5	9.6	0.001	0.04	1.04	3.7	1.3	0.5	33.7	<0.01	0.05	1.2	0.005
ZZ68071		31.2	760	24.2	11.4	0.002	0.04	1.03	4.4	1.8	0.4	32.4	<0.01	0.04	2.3	0.006
ZZ68072		31.7	850	17.6	8.4	0.002	0.04	0.86	4.8	2.2	0.5	36.3	<0.01	0.05	2.5	0.007
ZZ68073		40.8	730	22.2	8.1	0.002	0.02	1.01	5.3	2.2	0.5	27.5	<0.01	0.05	3.6	0.007
ZZ68074		37.7	670	18.9	7.2	0.002	0.04	1.14	4.1	2.3	0.4	37.3	<0.01	0.05	1.9	0.006
ZZ68075		38.0	750	23.0	7.7	0.005	0.03	0.72	5.5	2.7	0.4	33.6	<0.01	0.05	3.6	0.005
ZZ68076		47.2	680	24.0	10.8	0.002	0.02	1.11	6.1	1.3	0.5	33.5	<0.01	0.08	3.9	0.006
ZZ68077		38.0	680	22.0	7.3	0.001	<0.01	1.06	4.5	1.5	0.5	24.5	<0.01	0.05	3.6	0.013
ZZ68078		36.6	480	25.1	8.7	0.001	<0.01	0.61	5.8	1.5	0.6	22.1	<0.01	0.05	4.2	<0.005
ZZ68079		37.7	680	21.1	7.8	0.001	0.01	0.81	4.6	1.4	0.5	33.3	<0.01	0.05	3.5	0.006
ZZ68080		27.9	770	18.6	7.2	0.001	0.06	0.93	2.8	1.9	0.4	44.7	<0.01	0.04	1.1	0.006



ALS Canada Ltd.
 2103 Dollarton Hwy
 North Vancouver BC V7H 0A7
 Phone: +1 (604) 984 0221 Fax: +1 (604) 984 0218
 www.alsglobal.com

To: STRATEGIC METALS LTD.
 C/O ARCHER, CATHRO & ASSOCIATES (1981)
 LIMITED
 1016-510 W HASTINGS ST
 VANCOUVER BC V6B 1L8

Page: 3 - D
 Total # Pages: 7 (A - D)
 Plus Appendix Pages
 Finalized Date: 26-JUL-2015
 Account: MTT

Project: Crag East

CERTIFICATE OF ANALYSIS WH15099190

Sample Description	Method Analyte Units LOR	ME-MS41	ME-MS41	ME-MS41	ME-MS41	ME-MS41	ME-MS41	ME-MS41	Zn-OG46	Au-ICP21
		Tl	U	V	W	Y	Zn	Zr	Zn	Au
		ppm	ppm	ppm	ppm	ppm	ppm	ppm	%	ppm
		0.02	0.05	1	0.05	0.05	2	0.5	0.001	0.001
ZZ68041		0.20	1.18	34	0.05	9.95	142	1.8		0.001
ZZ68042		0.27	1.37	44	0.07	12.15	132	1.4		0.002
ZZ68043		0.39	1.49	45	0.07	10.90	163	1.8		0.001
ZZ68044		7.73	1.18	55	0.08	13.75	189	2.1		0.002
ZZ68045		2.63	2.00	68	0.09	8.94	289	1.7		0.001
ZZ68046		1.33	2.31	55	0.08	8.41	142	1.8		0.001
ZZ68047		2.32	1.22	40	0.06	11.30	181	1.5		NSS
ZZ68048		0.25	1.15	36	0.09	14.50	218	1.2		0.002
ZZ68049		0.26	1.32	38	0.09	12.20	206	1.2		0.004
ZZ68050		0.60	1.99	37	0.07	11.00	240	1.7		0.002
ZZ68051		0.22	2.85	38	0.06	12.15	230	1.8		<0.001
ZZ68052		0.55	4.69	36	0.05	9.60	194	2.3		NSS
ZZ68053		2.34	3.12	31	0.05	7.90	562	1.7		0.003
ZZ68054		5.07	2.20	41	0.08	10.70	1040	2.0		0.002
ZZ68055		0.43	1.74	44	0.06	12.15	241	1.8		0.004
ZZ68056		1.28	2.39	42	0.06	9.09	477	1.6		<0.001
ZZ68057		18.55	2.35	43	0.07	12.10	>10000	1.7	1.505	0.003
ZZ68058		1.53	1.66	35	0.07	9.40	1900	1.7		0.002
ZZ68059		0.24	2.20	38	0.06	9.81	172	2.6		<0.001
ZZ68060		0.18	1.17	49	0.11	11.75	138	2.2		<0.001
ZZ68061		0.14	3.99	25	0.05	7.21	54	1.0		0.001
ZZ68062		0.81	0.84	57	0.06	14.85	159	2.6		0.002
ZZ68063		0.18	0.71	61	0.14	5.22	128	1.1		<0.001
ZZ68064		0.20	1.63	48	0.11	17.00	124	1.2		<0.001
ZZ68065		0.23	1.39	60	0.08	14.35	203	2.8		<0.001
ZZ68066		0.35	1.00	30	0.05	10.55	251	1.8		0.001
ZZ68067		0.41	1.85	31	0.08	8.94	522	1.6		0.002
ZZ68068		0.31	1.14	34	0.09	12.95	316	1.6		0.001
ZZ68069		0.29	1.47	45	0.05	18.10	197	1.5		0.002
ZZ68070		0.28	2.33	37	0.05	7.92	176	1.0		<0.001
ZZ68071		0.36	0.94	43	0.08	12.05	219	1.6		0.002
ZZ68072		0.17	1.65	52	0.09	12.55	161	1.8		NSS
ZZ68073		0.20	1.48	57	0.08	12.65	174	2.3		0.003
ZZ68074		0.17	2.23	55	0.08	12.65	147	1.7		0.002
ZZ68075		0.19	1.25	42	0.05	12.15	150	2.2		0.001
ZZ68076		0.40	1.07	57	0.07	13.00	204	2.9		0.001
ZZ68077		0.18	1.23	60	0.18	12.15	138	1.3		0.002
ZZ68078		0.18	1.36	41	0.05	16.00	128	2.1		0.002
ZZ68079		0.20	1.47	40	0.07	9.59	157	2.1		0.001
ZZ68080		0.19	6.16	39	0.12	10.25	131	1.5		<0.001



ALS Canada Ltd.
 2103 Dollarton Hwy
 North Vancouver BC V7H 0A7
 Phone: +1 (604) 984 0221 Fax: +1 (604) 984 0218
 www.alsglobal.com

To: STRATEGIC METALS LTD.
 C/O ARCHER, CATHRO & ASSOCIATES (1981)
 LIMITED
 1016-510 W HASTINGS ST
 VANCOUVER BC V6B 1L8

Page: 4 - A
 Total # Pages: 7 (A - D)
 Plus Appendix Pages
 Finalized Date: 26-JUL-2015
 Account: MTT

Project: Crag East

CERTIFICATE OF ANALYSIS WH15099190

Sample Description	Method Analyte Units LOR	WEI-21	ME-MS41	ME-MS41	ME-MS41	ME-MS41	ME-MS41	ME-MS41	ME-MS41	ME-MS41	ME-MS41	ME-MS41	ME-MS41	ME-MS41	ME-MS41	ME-MS41	
		Recvd Wt. kg	Ag ppm	Al %	As ppm	Au ppm	B ppm	Ba ppm	Be ppm	Bi ppm	Ca %	Cd ppm	Ce ppm	Co ppm	Cr ppm	Cs ppm	
		0.02	0.01	0.01	0.1	0.2	10	10	0.05	0.01	0.01	0.01	0.01	0.02	0.1	1	0.05
ZZ68081		0.17	0.23	0.98	18.9	<0.2	<10	300	0.88	0.25	1.87	0.72	14.55	15.2	19	1.02	
ZZ68082		0.25	0.22	1.22	20.6	<0.2	<10	230	0.79	0.25	0.79	0.50	21.5	11.6	23	0.81	
ZZ68083		0.33	0.18	0.90	70.9	<0.2	<10	210	0.91	0.25	1.19	0.60	15.60	12.3	20	1.34	
ZZ68084		0.24	0.21	1.04	19.8	<0.2	<10	170	1.11	0.33	0.75	0.24	11.25	13.3	22	1.76	
ZZ68085		0.30	0.15	0.77	67.4	<0.2	<10	300	0.71	0.23	2.06	0.59	15.60	12.7	16	0.77	
ZZ68086		0.32	0.22	1.18	222	<0.2	<10	230	0.79	0.24	2.63	0.94	16.45	9.5	19	0.68	
ZZ68087		0.36	0.33	1.43	127.0	<0.2	<10	480	0.86	0.26	1.40	1.82	20.4	12.1	24	0.93	
ZZ68088		0.37	0.05	1.32	22.9	<0.2	<10	130	0.42	0.29	0.04	0.28	11.50	8.6	19	0.78	
ZZ68089		0.21	0.51	2.47	709	<0.2	<10	270	1.31	0.25	1.25	3.43	30.1	11.8	30	1.52	
ZZ68090		0.34	0.13	1.38	46.8	<0.2	<10	220	0.56	0.29	0.31	2.98	26.9	11.9	25	1.25	
ZZ68091		0.20	0.11	1.22	23.2	<0.2	<10	280	0.56	0.25	0.54	0.35	22.0	9.1	22	1.66	
ZZ68092		0.33	0.15	0.64	24.0	<0.2	<10	410	0.53	0.25	2.42	0.42	9.92	9.7	11	1.58	
ZZ68093		0.15	0.17	1.19	24.9	<0.2	<10	390	0.81	0.26	1.43	0.39	15.75	11.3	20	1.78	
ZZ68094		0.30	0.12	1.25	28.6	<0.2	<10	450	0.85	0.30	0.76	0.44	15.95	11.0	20	4.01	
ZZ68095		0.22	0.21	0.94	32.7	<0.2	<10	340	0.79	0.26	1.54	0.46	14.55	11.4	16	1.66	
ZZ68096		0.23	0.27	1.12	40.2	<0.2	<10	370	0.74	0.22	2.01	1.01	13.85	10.8	17	1.09	
ZZ68097		0.21	0.17	1.27	18.2	<0.2	<10	390	0.77	0.26	1.30	0.55	15.65	12.5	21	0.92	
ZZ68098		0.21	0.17	0.92	43.0	<0.2	<10	410	0.74	0.24	4.16	0.52	14.90	11.3	16	1.58	
ZZ68099		0.13	0.23	0.92	62.7	<0.2	<10	360	0.80	0.24	3.46	0.75	14.20	11.6	17	1.12	
ZZ68100		0.42	0.25	1.05	15.8	<0.2	<10	350	0.97	0.32	3.26	<0.82	16.50	14.3	18	1.85	
ZZ68101		0.25	0.25	1.12	18.5	<0.2	<10	380	0.90	0.28	0.99	0.63	16.00	12.6	20	1.33	
ZZ68102		0.26	0.27	1.14	24.6	<0.2	<10	310	0.95	0.28	1.11	0.66	15.85	13.5	20	1.40	
ZZ68103		0.19	0.24	1.06	17.8	<0.2	<10	260	0.79	0.26	1.01	0.58	15.85	11.6	19	1.32	
ZZ68104		0.25	0.26	1.12	17.6	<0.2	10	320	0.81	0.27	1.89	0.69	13.95	11.6	19	1.28	
ZZ68105		0.22	0.26	1.17	17.3	<0.2	<10	310	0.89	0.26	1.33	0.63	15.00	11.6	19	0.88	
ZZ68106		0.41	0.17	0.77	28.6	<0.2	<10	350	0.69	0.22	1.79	0.74	15.05	12.0	16	1.06	
ZZ68107		0.27	0.22	0.99	40.7	<0.2	<10	360	0.84	0.25	1.79	0.69	16.30	12.7	18	1.12	
ZZ68108		0.33	0.22	0.67	24.6	<0.2	<10	160	0.76	0.20	2.20	1.09	16.15	10.6	14	0.64	
ZZ68109		0.44	0.19	1.02	23.9	<0.2	<10	320	1.03	0.29	1.19	0.77	18.40	14.7	19	0.87	
ZZ68110		0.28	0.14	1.08	15.0	<0.2	<10	290	0.69	0.23	0.79	0.34	14.95	9.5	20	0.49	
ZZ68111		0.42	0.20	0.99	34.1	<0.2	<10	350	0.94	0.29	1.87	0.70	15.95	14.8	18	0.99	
ZZ68112		0.22	0.17	1.18	18.2	<0.2	<10	370	0.89	0.26	1.59	0.56	17.95	12.4	22	0.76	
ZZ68113		0.18	0.11	0.76	13.5	<0.2	<10	590	0.63	0.16	4.74	0.73	11.45	8.0	12	0.41	
ZZ68114		0.31	0.18	1.15	12.0	<0.2	<10	680	0.88	0.24	2.11	0.68	16.75	10.0	20	0.53	
ZZ68115		0.41	0.05	1.96	79.7	<0.2	<10	250	1.22	0.30	0.06	0.52	23.5	12.5	28	1.33	
ZZ68116		0.30	0.09	1.66	85.5	<0.2	<10	300	0.68	0.26	0.52	1.24	18.70	9.0	24	1.16	
ZZ68117		0.36	0.26	1.41	27.4	<0.2	<10	850	1.18	0.28	0.58	6.19	21.6	14.4	23	1.52	
ZZ68118		0.23	0.20	1.11	20.2	<0.2	<10	380	0.86	0.24	1.43	0.70	16.65	12.0	19	1.01	
ZZ68119		0.29	0.22	1.28	18.7	<0.2	<10	480	0.78	0.24	1.38	0.80	19.20	11.8	21	1.41	
ZZ68120		0.16	0.23	1.21	25.3	<0.2	<10	430	0.76	0.24	1.45	0.66	16.50	11.7	18	1.55	



ALS Canada Ltd.
 2103 Dollarton Hwy
 North Vancouver BC V7H 0A7
 Phone: +1 (604) 984 0221 Fax: +1 (604) 984 0218
 www.alsglobal.com

To: STRATEGIC METALS LTD.
 C/O ARCHER, CATHRO & ASSOCIATES (1981)
 LIMITED
 1016-510 W HASTINGS ST
 VANCOUVER BC V6B 1L8

Page: 4 - B
 Total # Pages: 7 (A - D)
 Plus Appendix Pages
 Finalized Date: 26-JUL-2015
 Account: MTT

Project: Crag East

CERTIFICATE OF ANALYSIS WH15099190

Sample Description	Method Analyte Units LOR	ME-MS41	ME-MS41	ME-MS41	ME-MS41	ME-MS41	ME-MS41	ME-MS41	ME-MS41	ME-MS41	ME-MS41	ME-MS41	ME-MS41	ME-MS41	ME-MS41	
		Cu	Fe	Ga	Ge	Hf	Hg	In	K	La	Li	Mg	Mn	Mo	Na	Nb
		ppm	%	ppm	ppm	ppm	ppm	ppm	%	ppm	ppm	%	ppm	ppm	%	ppm
		0.2	0.01	0.05	0.05	0.02	0.01	0.005	0.01	0.2	0.1	0.01	5	0.05	0.01	0.05
ZZ68081		30.8	2.60	3.00	0.10	0.05	0.32	0.029	0.07	6.9	11.4	0.33	353	1.29	<0.01	0.41
ZZ68082		19.5	3.16	3.88	0.10	0.05	0.31	0.032	0.08	10.7	19.1	0.40	295	1.27	<0.01	0.59
ZZ68083		35.8	3.86	2.87	0.11	0.05	0.35	0.035	0.08	7.4	11.4	0.30	274	1.51	<0.01	0.40
ZZ68084		40.1	3.53	3.24	0.09	0.04	0.29	0.035	0.08	6.4	15.3	0.30	526	2.01	<0.01	0.44
ZZ68085		30.1	3.70	2.34	0.11	0.03	0.31	0.049	0.07	6.8	9.6	0.50	1190	1.73	0.01	0.31
ZZ68086		20.2	4.11	3.56	0.10	0.06	4.45	0.027	0.07	9.1	14.8	1.62	1340	1.45	<0.01	0.40
ZZ68087		29.8	3.75	4.47	0.10	0.05	5.02	0.029	0.07	10.2	15.1	0.77	987	1.26	0.01	0.58
ZZ68088		17.5	3.93	4.72	0.08	0.02	0.08	0.032	0.06	5.4	13.6	0.22	383	2.10	<0.01	0.71
ZZ68089		16.0	4.80	6.04	0.05	0.08	21.3	0.044	0.06	14.8	19.3	0.80	928	1.12	0.02	0.47
ZZ68090		12.6	2.82	5.23	0.10	0.02	2.25	0.023	0.06	13.1	14.9	0.38	454	1.08	<0.01	1.05
ZZ68091		18.0	2.57	4.17	0.09	0.03	0.29	0.025	0.05	10.7	14.1	0.37	334	1.36	0.01	0.83
ZZ68092		26.7	2.22	2.29	0.09	0.03	0.53	0.030	0.04	4.5	3.6	0.06	426	0.68	<0.01	0.32
ZZ68093		32.0	2.86	3.49	0.09	0.06	0.57	0.026	0.06	7.5	16.3	0.37	495	1.42	0.01	0.43
ZZ68094		33.0	3.06	3.99	0.10	0.04	1.17	0.032	0.08	8.0	17.3	0.30	362	1.38	<0.01	0.42
ZZ68095		26.3	2.87	2.68	0.10	0.06	2.09	0.030	0.07	6.5	11.1	0.35	550	0.90	<0.01	0.27
ZZ68096		31.1	2.75	3.31	0.10	0.06	1.32	0.027	0.08	6.4	14.1	0.44	579	1.09	0.01	0.34
ZZ68097		37.4	3.04	3.98	0.09	0.08	0.25	0.032	0.07	7.0	19.9	0.47	390	1.63	0.01	0.42
ZZ68098		29.6	2.70	2.92	0.10	0.05	0.75	0.027	0.08	7.8	12.7	2.43	620	1.23	0.01	0.25
ZZ68099		41.2	2.81	2.89	0.09	0.06	0.74	0.029	0.08	7.4	13.4	1.61	621	1.46	0.01	0.26
ZZ68100		45.6	3.03	3.41	0.10	0.07	0.24	0.033	0.11	7.7	20.3	0.63	1140	1.51	<0.01	0.32
ZZ68101		43.7	3.00	3.36	0.10	0.08	0.29	0.031	0.10	7.7	18.2	0.49	833	1.53	<0.01	0.34
ZZ68102		46.5	3.04	3.57	0.11	0.08	0.22	0.031	0.12	7.7	20.5	0.51	451	1.56	0.01	0.37
ZZ68103		35.4	2.96	3.31	0.10	0.07	0.22	0.028	0.10	7.4	19.7	0.41	585	1.40	0.01	0.35
ZZ68104		38.7	2.94	3.40	0.11	0.07	0.24	0.028	0.11	6.4	19.0	0.45	930	1.36	0.01	0.34
ZZ68105		35.1	2.84	3.51	0.10	0.08	0.19	0.028	0.11	7.4	17.7	0.34	661	1.51	0.01	0.34
ZZ68106		35.6	3.10	2.68	0.10	0.05	0.41	0.029	0.07	7.4	13.5	0.97	598	1.69	<0.01	0.40
ZZ68107		39.1	4.25	3.23	0.11	0.06	0.34	0.032	0.10	7.6	19.0	0.97	665	2.00	0.01	0.37
ZZ68108		34.5	3.18	2.10	0.11	0.06	0.52	0.034	0.05	7.5	10.6	1.24	724	1.89	<0.01	0.31
ZZ68109		42.3	3.61	3.55	0.13	0.06	0.40	0.037	0.09	8.6	14.0	0.58	816	1.70	<0.01	0.48
ZZ68110		15.5	2.88	3.77	0.10	0.05	0.17	0.033	0.06	6.6	17.0	0.31	398	0.99	<0.01	0.56
ZZ68111		46.9	4.10	3.37	0.11	0.05	0.51	0.038	0.09	7.3	13.9	0.75	578	1.78	<0.01	0.49
ZZ68112		34.8	3.36	3.88	0.11	0.05	0.30	0.033	0.08	8.9	16.7	0.63	563	1.23	<0.01	0.64
ZZ68113		25.6	2.63	2.34	0.09	0.04	0.31	0.024	0.05	6.0	8.3	1.92	1020	0.74	0.01	0.39
ZZ68114		31.7	2.68	3.87	0.11	0.03	0.28	0.030	0.06	8.9	15.2	0.40	750	0.88	<0.01	0.58
ZZ68115		32.4	4.03	5.60	0.10	0.05	1.58	0.038	0.07	10.4	28.5	0.45	476	1.76	<0.01	0.41
ZZ68116		20.8	3.16	5.51	0.10	0.05	0.18	0.032	0.07	9.7	23.0	0.59	442	0.95	<0.01	0.69
ZZ68117		54.0	3.89	4.18	0.12	0.07	0.99	0.038	0.07	11.5	21.7	0.49	587	1.91	<0.01	0.37
ZZ68118		38.4	3.21	3.33	0.10	0.04	0.37	0.032	0.07	7.7	16.4	0.42	591	1.45	<0.01	0.42
ZZ68119		29.7	2.85	3.93	0.10	0.05	0.35	0.032	0.07	9.5	20.7	0.47	555	1.07	<0.01	0.66
ZZ68120		32.7	2.77	3.72	0.09	0.05	0.78	0.030	0.06	7.6	19.1	0.38	495	0.99	<0.01	0.55



ALS Canada Ltd.
 2103 Dollarton Hwy
 North Vancouver BC V7H 0A7
 Phone: +1 (604) 984 0221 Fax: +1 (604) 984 0218
 www.alsglobal.com

To: STRATEGIC METALS LTD.
 C/O ARCHER, CATHRO & ASSOCIATES (1981)
 LIMITED
 1016-510 W HASTINGS ST
 VANCOUVER BC V6B 1L8

Page: 4 - C
 Total # Pages: 7 (A - D)
 Plus Appendix Pages
 Finalized Date: 26-JUL-2015
 Account: MTT

Project: Crag East

CERTIFICATE OF ANALYSIS WH15099190

Sample Description	Method	ME-MS41	ME-MS41	ME-MS41	ME-MS41	ME-MS41	ME-MS41	ME-MS41	ME-MS41	ME-MS41	ME-MS41	ME-MS41	ME-MS41	ME-MS41	ME-MS41	ME-MS41
	Analyte	Ni	P	Pb	Rb	Re	S	Sb	Sc	Se	Sn	Sr	Ta	Te	Th	Ti
	Units LOR	ppm	ppm	ppm	ppm	ppm	%	ppm	ppm	ppm	ppm	ppm	ppm	ppm	ppm	ppm
		0.2	10	0.2	0.1	0.001	0.01	0.05	0.1	0.2	0.2	0.2	0.01	0.01	0.2	0.005
ZZ68081		30.8	680	17.5	8.0	0.002	0.07	0.78	3.4	2.0	0.4	49.8	<0.01	0.05	1.4	0.005
ZZ68082		27.8	660	21.1	8.1	0.002	0.02	0.56	4.4	1.5	0.5	30.2	<0.01	0.03	2.6	0.009
ZZ68083		30.3	700	21.2	10.8	0.006	0.06	0.76	5.5	3.3	0.4	37.8	<0.01	0.05	2.2	0.005
ZZ68084		38.8	400	17.8	11.7	0.001	0.01	0.87	7.5	1.6	0.5	40.9	<0.01	0.05	2.4	0.007
ZZ68085		29.2	940	16.8	8.9	0.001	0.06	0.81	3.7	1.6	0.3	58.9	<0.01	0.06	1.0	0.005
ZZ68086		26.9	540	103.5	9.3	<0.001	<0.01	6.80	4.3	0.9	0.4	17.1	<0.01	0.05	2.5	0.007
ZZ68087		27.5	640	74.3	9.2	<0.001	0.02	6.61	3.7	1.2	0.5	17.1	<0.01	0.06	1.5	0.012
ZZ68088		19.5	250	23.6	14.0	<0.001	<0.01	0.52	2.7	0.5	0.6	6.1	<0.01	0.05	2.1	0.005
ZZ68089		26.7	940	354	13.0	<0.001	0.04	82.5	6.6	0.7	0.8	12.7	<0.01	0.07	3.3	<0.005
ZZ68090		17.4	270	172.0	12.2	0.001	<0.01	8.72	2.9	0.5	0.6	13.1	<0.01	0.04	3.4	0.024
ZZ68091		21.5	610	26.0	8.5	<0.001	<0.01	1.15	3.0	0.6	0.5	21.8	<0.01	0.05	2.6	0.016
ZZ68092		20.1	470	45.6	6.6	<0.001	0.04	0.54	2.8	0.9	0.3	88.8	<0.01	0.05	0.7	0.006
ZZ68093		28.6	640	19.9	6.7	0.001	0.03	1.52	3.7	1.3	0.3	55.3	<0.01	0.05	1.7	0.008
ZZ68094		29.0	530	22.2	10.3	0.001	0.01	1.20	3.9	1.0	0.4	35.9	<0.01	0.07	2.1	0.006
ZZ68095		27.5	540	30.9	6.4	<0.001	0.03	1.81	4.1	1.0	0.4	38.1	<0.01	0.04	2.2	<0.005
ZZ68096		26.1	650	30.0	7.3	0.001	0.04	2.09	3.4	1.2	0.4	41.6	<0.01	0.06	1.4	<0.005
ZZ68097		29.8	360	17.3	6.9	0.001	0.02	0.99	4.0	1.2	0.4	34.6	<0.01	0.06	2.4	0.005
ZZ68098		25.3	460	27.5	7.3	0.001	0.03	1.26	4.1	1.1	0.4	40.4	<0.01	0.05	2.1	<0.005
ZZ68099		29.0	680	28.7	6.8	0.001	0.05	1.98	3.9	1.3	0.4	60.4	<0.01	0.05	1.6	<0.005
ZZ68100		34.8	570	20.4	12.0	0.001	0.06	0.74	5.1	1.5	0.4	136.5	0.01	0.06	3.4	0.005
ZZ68101		32.9	610	18.4	8.7	0.002	0.04	0.79	4.7	1.3	0.4	65.4	<0.01	0.05	2.9	0.005
ZZ68102		35.0	640	18.2	11.5	0.002	0.10	0.90	4.8	1.6	0.4	132.0	<0.01	0.06	2.7	0.005
ZZ68103		30.1	650	18.7	13.1	0.002	0.04	0.74	4.2	1.3	0.4	113.5	<0.01	0.04	2.6	0.006
ZZ68104		30.5	690	17.1	14.0	0.003	0.08	0.81	3.8	1.4	0.4	196.0	<0.01	0.04	1.7	0.005
ZZ68105		29.5	600	17.4	12.4	0.001	0.05	0.77	4.4	1.6	0.4	136.5	<0.01	0.07	2.2	0.005
ZZ68106		31.3	700	19.6	6.3	0.001	0.03	0.86	4.6	1.3	0.4	45.0	<0.01	0.05	3.3	0.007
ZZ68107		31.5	620	21.8	9.1	0.002	0.02	0.78	4.9	1.5	0.4	85.4	<0.01	0.06	3.3	0.005
ZZ68108		29.9	800	26.1	4.9	0.001	<0.01	0.80	5.2	1.4	0.3	26.0	<0.01	0.04	3.4	0.005
ZZ68109		39.4	670	26.6	7.5	0.001	0.02	0.69	5.9	1.7	0.5	30.5	<0.01	0.05	3.6	0.005
ZZ68110		20.7	740	18.6	6.9	0.001	0.05	0.37	3.6	2.1	0.4	26.1	<0.01	0.03	2.2	0.008
ZZ68111		40.0	730	33.5	7.4	0.001	0.03	0.75	5.5	1.5	0.4	40.0	<0.01	0.04	3.5	0.006
ZZ68112		31.9	820	22.6	8.3	0.002	0.04	0.64	4.7	1.3	0.5	32.7	<0.01	0.03	2.1	0.009
ZZ68113		19.6	680	16.9	5.7	0.002	0.08	0.71	2.4	1.4	0.3	46.5	<0.01	0.02	0.7	0.005
ZZ68114		25.8	810	18.7	7.9	<0.001	0.08	0.66	2.5	1.8	0.4	44.9	<0.01	0.02	0.7	0.009
ZZ68115		35.4	210	62.2	12.6	<0.001	<0.01	2.53	5.5	1.0	0.5	8.5	<0.01	0.06	4.6	<0.005
ZZ68116		24.1	350	20.7	12.6	<0.001	0.01	2.20	3.8	0.7	0.5	12.6	<0.01	0.05	2.1	0.010
ZZ68117		48.3	720	242	6.8	<0.001	0.02	2.51	7.1	1.7	0.4	28.5	<0.01	0.06	3.4	<0.005
ZZ68118		30.3	570	23.8	6.6	0.001	0.04	0.82	4.1	1.3	0.3	51.4	<0.01	0.04	1.4	0.005
ZZ68119		27.5	700	20.5	8.9	0.001	0.05	0.82	3.5	1.3	0.4	61.7	<0.01	0.04	1.2	0.011
ZZ68120		27.5	660	25.1	8.6	<0.001	0.05	1.66	3.5	1.3	0.4	55.0	<0.01	0.04	1.3	0.007



ALS Canada Ltd.
 2103 Dollarton Hwy
 North Vancouver BC V7H 0A7
 Phone: +1 (604) 984 0221 Fax: +1 (604) 984 0218
 www.alsglobal.com

To: STRATEGIC METALS LTD.
 C/O ARCHER, CATHRO & ASSOCIATES (1981)
 LIMITED
 1016-510 W HASTINGS ST
 VANCOUVER BC V6B 1L8

Page: 4 - D
 Total # Pages: 7 (A - D)
 Plus Appendix Pages
 Finalized Date: 26-JUL-2015
 Account: MTT

Project: Crag East

CERTIFICATE OF ANALYSIS WH15099190

Sample Description	Method Analyte Units LOR	ME-MS41	ME-MS41	ME-MS41	ME-MS41	ME-MS41	ME-MS41	ME-MS41	Zn-OG46	Au-ICP21
		Tl	U	V	W	Y	Zn	Zr	Zn	Au
		ppm	ppm	ppm	ppm	ppm	ppm	ppm	%	ppm
		0.02	0.05	1	0.05	0.05	2	0.5	0.001	0.001
ZZ68081		0.17	4.46	34	0.10	10.35	118	1.7		0.002
ZZ68082		0.14	2.11	43	0.09	12.15	140	1.5		0.002
ZZ68083		0.15	1.81	35	0.05	11.55	135	1.6		0.001
ZZ68084		0.14	0.90	38	0.11	11.80	112	1.4		0.001
ZZ68085		0.14	1.60	33	0.08	12.65	121	0.9		<0.001
ZZ68086		0.90	1.30	38	0.07	9.86	407	2.0		0.005
ZZ68087		0.90	1.21	44	0.16	9.28	672	1.2		0.006
ZZ68088		0.16	0.40	51	0.08	2.18	134	0.8		<0.001
ZZ68089		1.30	1.26	56	0.12	11.45	2430	2.1		0.028
ZZ68090		0.38	0.97	55	0.20	4.35	1800	0.7		0.001
ZZ68091		0.16	1.10	42	0.26	5.81	186	0.9		0.001
ZZ68092		0.07	2.57	29	0.06	5.44	47	0.8		<0.001
ZZ68093		0.13	0.86	36	0.08	8.34	100	1.9		NSS
ZZ68094		0.17	0.99	41	0.09	7.81	99	1.1		<0.001
ZZ68095		0.26	0.71	27	0.06	8.81	144	1.9		<0.001
ZZ68096		0.30	1.14	33	0.06	8.78	244	2.1		0.001
ZZ68097		0.14	0.78	39	0.07	7.14	109	2.6		<0.001
ZZ68098		0.23	1.02	31	0.05	9.03	181	2.1		<0.001
ZZ68099		0.26	1.39	32	0.06	9.21	224	2.0		<0.001
ZZ68100		0.18	0.69	33	<0.05	10.00	130	2.7		<0.001
ZZ68101		0.18	0.88	36	0.05	9.98	137	2.7		<0.001
ZZ68102		0.18	0.97	37	0.06	10.50	124	3.0		<0.001
ZZ68103		0.16	0.68	37	0.05	9.57	121	2.7		<0.001
ZZ68104		0.18	0.79	36	<0.05	9.10	128	2.5		<0.001
ZZ68105		0.14	1.05	37	0.05	10.50	137	2.9		<0.001
ZZ68106		0.21	0.87	33	0.05	10.40	130	2.0		<0.001
ZZ68107		0.22	0.66	38	0.06	10.40	134	2.4		0.001
ZZ68108		0.18	1.25	35	0.07	12.50	152	2.0		<0.001
ZZ68109		0.26	1.31	38	0.06	13.40	140	1.9		<0.001
ZZ68110		0.12	1.55	33	0.07	7.32	124	1.2		<0.001
ZZ68111		0.41	1.21	37	0.05	11.65	160	1.3		0.001
ZZ68112		0.21	1.34	36	0.10	12.25	132	1.4		<0.001
ZZ68113		0.13	1.12	21	<0.05	8.27	115	1.0		<0.001
ZZ68114		0.11	2.02	30	0.11	11.85	97	1.0		<0.001
ZZ68115		0.51	1.02	59	0.05	8.02	230	1.9		0.001
ZZ68116		0.55	0.85	51	0.09	5.18	317	1.3		<0.001
ZZ68117		0.19	1.81	42	0.05	16.25	3740	2.2		0.001
ZZ68118		0.15	1.85	36	0.06	10.85	159	1.3		<0.001
ZZ68119		0.13	1.59	39	0.10	10.15	141	1.3		<0.001
ZZ68120		0.15	1.40	37	0.08	8.80	193	1.4		<0.001



ALS Canada Ltd.
 2103 Dollarton Hwy
 North Vancouver BC V7H 0A7
 Phone: +1 (604) 984 0221 Fax: +1 (604) 984 0218
 www.alsglobal.com

To: STRATEGIC METALS LTD.
 C/O ARCHER, CATHRO & ASSOCIATES (1981)
 LIMITED
 1016-510 W HASTINGS ST
 VANCOUVER BC V6B 1L8

Page: 5 - A
 Total # Pages: 7 (A - D)
 Plus Appendix Pages
 Finalized Date: 26-JUL-2015
 Account: MTT

Project: Crag East

CERTIFICATE OF ANALYSIS WH15099190

Sample Description	Method Analyte Units LOR	WEI-21 Recvd Wt. kg	ME-MS41 Ag ppm	ME-MS41 Al %	ME-MS41 As ppm	ME-MS41 Au ppm	ME-MS41 B ppm	ME-MS41 Ba ppm	ME-MS41 Be ppm	ME-MS41 Bi ppm	ME-MS41 Ca %	ME-MS41 Cd ppm	ME-MS41 Ce ppm	ME-MS41 Co ppm	ME-MS41 Cr ppm	ME-MS41 Cs ppm
		0.02	0.01	0.01	0.1	0.2	10	10	0.05	0.01	0.01	0.01	0.02	0.1	1	0.05
ZZ68121		0.31	0.36	1.48	33.8	<0.2	<10	420	1.24	0.36	0.55	0.24	20.7	13.9	22	5.27
ZZ68122		0.23	0.21	1.05	70.6	<0.2	<10	270	0.67	0.20	3.77	0.48	15.15	9.5	17	1.27
ZZ68123		0.30	0.26	0.95	115.5	<0.2	<10	220	0.70	0.16	6.54	0.96	13.85	10.4	15	1.25
ZZ68124		0.39	0.33	1.38	26.6	<0.2	<10	400	0.99	0.28	1.09	0.77	19.15	13.6	24	1.88
ZZ68125		0.36	0.32	1.44	25.7	<0.2	<10	310	1.02	0.28	0.57	0.63	23.9	17.1	25	1.05
ZZ68126		0.43	0.37	1.40	21.8	<0.2	<10	600	0.98	0.28	1.60	0.94	19.85	15.8	24	2.02
ZZ68127		0.33	0.24	0.99	15.1	<0.2	20	460	0.79	0.20	4.98	0.87	12.10	11.5	15	3.09
ZZ68128		0.42	0.29	1.23	18.6	<0.2	<10	380	0.86	0.24	2.67	0.77	16.80	13.5	20	1.11
ZZ68129		0.28	0.27	1.15	16.5	<0.2	<10	320	0.77	0.23	1.53	0.63	15.85	13.3	19	0.91
ZZ68130		0.11	0.23	1.06	17.4	<0.2	<10	230	0.70	0.22	1.38	0.49	13.10	9.9	18	0.66
ZZ68131		0.31	0.26	1.16	15.9	<0.2	<10	460	0.82	0.23	1.59	0.73	17.20	11.8	20	0.90
ZZ68132		0.42	0.25	1.21	14.5	<0.2	<10	410	0.86	0.25	1.35	0.73	16.85	11.3	20	0.88
ZZ68133		0.24	0.22	1.15	17.9	<0.2	<10	320	0.77	0.23	1.09	0.56	16.70	11.1	20	0.88
ZZ68134		0.38	0.22	1.01	26.6	<0.2	<10	350	0.93	0.26	3.06	0.66	14.40	13.5	18	1.13
ZZ68135		0.22	0.26	1.09	22.5	<0.2	<10	350	0.90	0.23	1.79	0.73	14.80	12.0	19	0.59
ZZ68136		0.28	0.18	1.11	21.6	<0.2	<10	350	0.96	0.27	1.59	0.57	15.10	12.2	20	0.85
ZZ68137		0.39	0.09	1.43	11.5	<0.2	<10	390	1.26	0.37	0.93	0.50	17.65	17.6	25	0.87
ZZ68138		0.41	0.19	1.23	19.6	<0.2	<10	360	1.04	0.28	1.11	1.02	20.2	13.1	23	0.74
ZZ68139		0.40	0.17	1.27	63.4	<0.2	<10	370	1.07	0.27	1.12	0.82	18.80	13.0	24	0.82
ZZ68140		0.37	0.22	1.21	18.5	<0.2	<10	450	0.81	0.24	1.16	0.77	24.0	11.7	23	0.71
ZZ68141		0.27	0.18	1.23	18.2	<0.2	<10	540	0.77	0.24	1.56	0.60	21.7	11.1	21	0.54
ZZ68142		0.33	0.20	1.19	18.3	<0.2	<10	470	0.86	0.26	1.23	0.71	20.8	11.6	22	0.60
ZZ68143		0.29	0.18	1.08	15.9	<0.2	<10	440	0.79	0.22	1.43	0.58	18.80	9.9	20	0.50
ZZ68144		0.27	0.17	1.00	11.4	<0.2	<10	450	0.66	0.18	1.68	0.79	16.25	9.1	18	0.52
ZZ68145		0.52	0.17	0.97	24.1	<0.2	<10	380	0.86	0.24	1.24	0.78	17.70	12.9	18	0.80
ZZ68146		0.45	0.19	1.04	17.2	<0.2	<10	560	0.78	0.20	1.72	0.53	16.30	9.3	19	0.49
ZZ68147		0.41	0.22	1.15	17.3	<0.2	<10	450	0.86	0.23	1.84	0.83	18.25	10.1	21	0.71
ZZ68148		0.40	0.17	1.00	19.0	<0.2	<10	420	0.71	0.19	2.22	0.70	17.40	10.2	18	0.52
ZZ68149		0.46	0.15	0.78	22.0	<0.2	<10	330	0.59	0.16	5.33	0.59	14.65	9.1	14	0.59
ZZ68150		0.27	0.22	0.95	18.5	<0.2	<10	370	0.66	0.17	2.01	0.61	13.25	8.7	17	0.61
ZZ68151		0.35	0.18	0.80	20.5	<0.2	<10	360	0.64	0.18	1.35	0.44	11.20	9.4	15	0.66
ZZ68152		0.30	0.19	0.80	23.8	<0.2	<10	340	0.71	0.19	1.81	0.57	11.85	10.4	15	0.68
ZZ68153		0.28	0.20	0.91	21.6	<0.2	<10	360	0.69	0.19	1.85	0.59	12.40	9.9	16	0.55
ZZ68154		0.47	0.18	1.00	20.9	<0.2	<10	230	0.83	0.23	1.05	0.62	16.50	12.5	19	0.93
ZZ68155		0.28	0.21	0.92	36.1	<0.2	<10	320	0.75	0.20	1.84	0.92	12.70	11.4	16	0.87
ZZ68156		0.36	0.25	1.06	32.7	<0.2	<10	400	0.78	0.20	1.16	0.78	16.00	11.3	20	0.79
ZZ68157		0.22	0.23	0.92	79.1	<0.2	<10	380	0.72	0.18	1.77	0.98	13.10	12.1	16	0.73
ZZ68158		0.39	0.18	0.96	31.4	<0.2	<10	260	0.79	0.21	1.15	0.84	14.80	10.8	17	0.81
ZZ68159		0.32	0.19	1.07	23.2	<0.2	<10	310	0.83	0.23	1.19	0.81	15.00	10.7	18	0.84
ZZ68160		0.39	0.19	1.15	22.1	<0.2	<10	590	0.85	0.22	1.17	0.54	17.05	10.8	20	0.74



ALS Canada Ltd.
 2103 Dollarton Hwy
 North Vancouver BC V7H 0A7
 Phone: +1 (604) 984 0221 Fax: +1 (604) 984 0218
 www.alsglobal.com

To: STRATEGIC METALS LTD.
 C/O ARCHER, CATHRO & ASSOCIATES (1981)
 LIMITED
 1016-510 W HASTINGS ST
 VANCOUVER BC V6B 1L8

Page: 5 - B
 Total # Pages: 7 (A - D)
 Plus Appendix Pages
 Finalized Date: 26-JUL-2015
 Account: MTT

Project: Crag East

CERTIFICATE OF ANALYSIS WH15099190

Sample Description	Method Analyte Units LOR	ME-MS41	ME-MS41	ME-MS41	ME-MS41	ME-MS41	ME-MS41	ME-MS41	ME-MS41	ME-MS41	ME-MS41	ME-MS41	ME-MS41	ME-MS41	ME-MS41	
		Cu	Fe	Ga	Ge	Hf	Hg	In	K	La	Li	Mg	Mn	Mo	Na	Nb
		ppm	%	ppm	ppm	ppm	ppm	ppm	%	ppm	ppm	%	ppm	ppm	%	ppm
		0.2	0.01	0.05	0.05	0.02	0.01	0.005	0.01	0.2	0.1	0.01	5	0.05	0.01	0.05
ZZ68121		51.0	3.41	4.43	0.11	0.06	1.36	0.041	0.09	10.5	23.6	0.37	453	1.22	<0.01	0.42
ZZ68122		18.5	2.69	3.14	0.10	0.06	1.56	0.027	0.05	6.9	13.9	1.90	780	0.79	0.01	0.43
ZZ68123		25.9	2.79	2.82	0.11	0.05	1.84	0.027	0.07	7.4	12.3	4.10	875	0.90	0.01	0.35
ZZ68124		49.1	3.34	4.43	0.12	0.07	0.46	0.036	0.10	9.4	22.0	0.53	554	1.81	<0.01	0.53
ZZ68125		49.8	3.69	4.87	0.11	0.10	0.29	0.039	0.10	10.3	28.5	0.60	637	2.46	<0.01	0.51
ZZ68126		59.4	3.45	4.47	0.10	0.09	0.25	0.034	0.13	9.5	26.2	0.89	749	2.04	<0.01	0.51
ZZ68127		43.4	3.02	3.10	0.11	0.06	0.18	0.025	0.10	5.5	17.9	0.59	2140	1.30	0.01	0.38
ZZ68128		50.2	3.08	3.88	0.11	0.08	0.29	0.030	0.11	7.8	23.6	0.75	651	1.57	0.01	0.44
ZZ68129		44.2	2.85	3.68	0.10	0.09	0.24	0.031	0.10	7.3	22.0	0.69	596	1.27	0.01	0.45
ZZ68130		29.7	2.62	3.55	0.10	0.07	0.26	0.030	0.09	6.1	17.6	0.48	351	1.41	0.01	0.45
ZZ68131		43.0	2.76	3.73	0.10	0.07	0.26	0.031	0.10	7.9	21.8	0.68	357	1.35	0.01	0.48
ZZ68132		46.8	2.55	3.87	0.11	0.08	0.35	0.031	0.11	8.1	23.8	0.60	174	0.96	0.01	0.49
ZZ68133		41.6	2.83	3.69	0.11	0.07	0.28	0.031	0.10	7.8	21.7	0.52	416	1.23	0.01	0.47
ZZ68134		43.4	3.16	3.51	0.10	0.06	0.29	0.033	0.11	6.6	18.4	1.00	489	1.64	0.01	0.48
ZZ68135		44.4	2.94	3.46	0.10	0.05	0.32	0.028	0.09	7.8	18.0	0.69	495	1.60	0.01	0.44
ZZ68136		40.7	3.42	3.79	0.09	0.04	0.40	0.034	0.09	7.5	15.8	0.65	497	1.33	<0.01	0.54
ZZ68137		40.7	3.31	5.53	0.10	0.06	0.18	0.039	0.13	6.9	22.3	0.57	381	0.70	<0.01	0.71
ZZ68138		41.5	3.50	4.24	0.11	0.06	0.37	0.041	0.09	9.3	20.6	0.59	359	1.47	<0.01	0.63
ZZ68139		37.5	3.53	4.21	0.12	0.05	0.38	0.036	0.10	9.6	19.7	0.44	455	1.48	<0.01	0.50
ZZ68140		27.0	3.12	3.86	0.11	0.04	0.28	0.035	0.06	11.0	17.3	0.44	614	1.24	<0.01	0.71
ZZ68141		26.3	3.06	3.78	0.10	0.04	0.26	0.032	0.05	10.2	15.5	0.39	445	1.01	<0.01	0.75
ZZ68142		33.5	3.09	4.00	0.10	0.04	0.39	0.034	0.07	10.2	16.7	0.37	524	1.17	<0.01	0.66
ZZ68143		25.8	2.76	3.61	0.10	0.05	0.25	0.032	0.06	9.1	17.2	0.37	414	1.04	<0.01	0.65
ZZ68144		23.1	2.09	3.13	0.10	0.05	0.27	0.028	0.05	8.0	13.1	0.33	279	0.81	<0.01	0.62
ZZ68145		33.4	3.31	3.20	0.05	0.05	0.32	0.036	0.08	8.1	13.6	0.57	341	1.73	<0.01	0.50
ZZ68146		25.7	2.84	3.31	0.05	0.03	0.27	0.028	0.06	8.6	13.5	0.35	509	1.09	<0.01	0.48
ZZ68147		36.0	2.98	3.72	0.05	0.06	0.32	0.033	0.09	9.3	16.9	0.61	306	1.13	<0.01	0.59
ZZ68148		23.6	3.00	3.31	0.05	0.04	0.28	0.030	0.07	8.5	14.1	0.79	1200	1.02	<0.01	0.51
ZZ68149		18.0	2.50	2.69	<0.05	0.04	0.36	0.023	0.06	7.1	11.2	3.03	790	1.23	0.01	0.45
ZZ68150		24.2	2.55	3.08	0.05	0.04	0.37	0.026	0.07	6.6	11.9	0.36	440	1.01	<0.01	0.53
ZZ68151		25.1	2.65	2.63	<0.05	0.04	0.39	0.029	0.06	4.9	10.0	0.28	444	2.31	<0.01	0.37
ZZ68152		26.0	2.92	2.72	0.05	0.04	0.34	0.033	0.07	5.7	10.1	0.30	807	2.06	<0.01	0.39
ZZ68153		24.8	2.80	2.91	<0.05	0.04	0.33	0.034	0.08	5.8	10.7	0.37	368	1.54	<0.01	0.40
ZZ68154		36.6	3.39	3.36	0.05	0.05	0.28	0.037	0.10	7.9	14.0	0.53	426	1.69	<0.01	0.52
ZZ68155		29.6	2.85	3.09	0.05	0.04	0.40	0.030	0.09	5.8	11.6	0.40	1600	1.21	<0.01	0.38
ZZ68156		33.7	2.88	3.67	0.05	0.05	0.30	0.033	0.09	7.8	16.4	0.34	460	1.41	<0.01	0.50
ZZ68157		31.9	4.10	3.02	0.05	0.05	0.40	0.029	0.08	6.4	11.5	0.33	663	2.37	<0.01	0.42
ZZ68158		32.4	3.23	3.25	<0.05	0.05	0.37	0.032	0.09	7.0	13.2	0.29	446	1.74	<0.01	0.47
ZZ68159		29.7	3.00	3.40	<0.05	0.05	0.29	0.029	0.08	7.1	13.4	0.31	508	1.51	<0.01	0.52
ZZ68160		26.5	3.06	3.85	<0.05	0.05	0.38	0.034	0.08	8.5	15.6	0.33	450	1.12	<0.01	0.58



ALS Canada Ltd.
 2103 Dollarton Hwy
 North Vancouver BC V7H 0A7
 Phone: +1 (604) 984 0221 Fax: +1 (604) 984 0218
 www.alsglobal.com

To: STRATEGIC METALS LTD.
 C/O ARCHER, CATHRO & ASSOCIATES (1981)
 LIMITED
 1016-510 W HASTINGS ST
 VANCOUVER BC V6B 1L8

Page: 5 - C
 Total # Pages: 7 (A - D)
 Plus Appendix Pages
 Finalized Date: 26-JUL-2015
 Account: MTT

Project: Crag East

CERTIFICATE OF ANALYSIS WH15099190

Sample Description	Method Analyte Units LOR	ME-MS41	ME-MS41	ME-MS41	ME-MS41	ME-MS41	ME-MS41	ME-MS41	ME-MS41	ME-MS41	ME-MS41	ME-MS41	ME-MS41	ME-MS41	ME-MS41	
		Ni	P	Pb	Rb	Re	S	Sb	Sc	Se	Sn	Sr	Ta	Te	Th	Ti
		ppm	ppm	ppm	ppm	ppm	%	ppm	ppm	ppm	ppm	ppm	ppm	ppm	ppm	%
		0.2	10	0.2	0.1	0.001	0.01	0.05	0.1	0.2	0.2	0.2	0.01	0.01	0.2	0.005
ZZ68121		37.0	710	34.0	9.6	0.001	0.02	1.31	7.5	1.4	0.4	37.8	<0.01	0.06	3.4	0.005
ZZ68122		21.5	550	73.3	6.1	<0.001	0.04	4.14	3.5	0.8	0.4	30.1	<0.01	0.04	1.6	0.006
ZZ68123		23.8	870	58.5	6.1	<0.001	0.03	3.97	3.3	1.1	0.3	46.5	<0.01	0.04	1.2	0.005
ZZ68124		38.0	680	30.6	9.3	0.001	0.03	1.21	5.6	1.4	0.4	34.3	<0.01	0.06	2.7	0.007
ZZ68125		43.6	420	25.9	7.6	0.001	0.02	1.03	6.7	1.8	0.4	30.8	<0.01	0.07	4.3	0.006
ZZ68126		45.2	710	21.3	10.3	0.001	0.03	0.94	6.3	1.8	0.4	72.6	<0.01	0.06	3.6	0.006
ZZ68127		29.5	650	14.8	16.9	0.002	0.15	0.92	3.6	1.9	0.3	460	<0.01	0.04	1.2	0.006
ZZ68128		35.6	640	21.6	11.8	0.001	0.05	0.85	5.0	1.3	0.4	132.0	<0.01	0.04	2.9	0.006
ZZ68129		34.5	590	20.5	9.0	0.002	0.06	0.82	4.7	1.6	0.3	133.0	<0.01	0.05	2.6	0.005
ZZ68130		25.8	560	17.7	7.3	0.001	0.06	0.81	3.9	1.3	0.3	118.0	<0.01	0.05	2.1	0.005
ZZ68131		33.1	620	20.4	8.3	0.004	0.06	0.84	4.7	1.4	0.3	127.0	<0.01	0.04	2.5	0.006
ZZ68132		33.4	580	20.9	7.7	0.003	0.08	0.98	5.1	1.8	0.4	139.0	0.06	0.06	2.9	0.005
ZZ68133		30.4	610	20.0	7.4	0.004	0.07	0.97	4.5	1.6	0.3	114.5	<0.01	0.04	2.4	0.005
ZZ68134		36.1	640	22.3	8.8	0.003	0.08	0.83	5.0	1.6	0.4	188.5	<0.01	0.05	2.6	0.005
ZZ68135		36.2	650	20.8	6.0	0.001	0.05	0.87	4.4	1.9	0.3	185.0	<0.01	0.04	1.6	0.005
ZZ68136		34.8	720	23.0	8.6	0.001	0.03	0.63	5.0	1.6	0.4	34.2	<0.01	0.04	2.5	0.006
ZZ68137		35.1	410	25.7	13.4	0.001	0.03	0.39	5.8	1.3	0.7	20.3	<0.01	0.03	4.2	0.008
ZZ68138		36.3	730	28.0	9.0	0.002	0.04	0.59	6.8	2.2	0.5	26.8	<0.01	0.03	4.2	0.007
ZZ68139		33.3	810	24.1	9.0	0.002	0.05	0.43	5.7	2.1	0.5	31.9	<0.01	0.04	2.8	0.005
ZZ68140		28.3	690	22.8	7.8	0.001	0.03	0.61	4.4	1.3	0.4	30.7	<0.01	0.04	1.7	0.013
ZZ68141		24.3	730	24.0	7.2	0.001	0.07	0.58	3.4	2.1	0.4	37.4	<0.01	0.03	1.3	0.011
ZZ68142		29.5	760	28.6	8.5	0.002	0.05	0.60	4.3	1.8	0.5	32.9	<0.01	0.04	1.6	0.010
ZZ68143		26.2	750	20.8	6.7	0.002	0.07	0.58	4.1	1.7	0.4	37.5	<0.01	0.03	2.0	0.008
ZZ68144		22.6	770	16.6	6.8	0.003	0.14	0.51	3.3	1.7	0.3	38.9	0.01	0.03	1.4	0.008
ZZ68145		34.7	710	23.3	6.8	0.001	0.04	0.60	5.2	1.6	0.4	24.7	<0.01	0.04	3.3	0.007
ZZ68146		22.7	730	18.5	6.1	0.001	0.08	0.66	2.8	2.0	0.4	38.0	<0.01	0.04	0.8	0.009
ZZ68147		28.9	790	22.1	8.3	0.002	0.10	0.62	4.4	2.1	0.4	36.2	<0.01	0.03	2.1	0.009
ZZ68148		24.0	760	19.2	7.0	0.002	0.09	0.55	3.7	1.7	0.4	40.9	<0.01	0.03	1.6	0.009
ZZ68149		23.0	770	18.2	6.7	0.002	0.06	0.60	3.1	1.4	0.3	49.3	<0.01	0.03	1.5	0.008
ZZ68150		23.3	730	16.0	7.9	0.002	0.11	0.66	3.0	2.3	0.4	50.0	<0.01	0.05	1.0	0.007
ZZ68151		25.3	490	15.6	7.0	0.002	0.07	0.72	3.5	1.7	0.3	35.4	<0.01	0.05	1.5	0.005
ZZ68152		26.3	640	17.5	8.5	0.004	0.09	0.63	3.6	2.2	0.4	48.7	<0.01	0.06	1.4	0.005
ZZ68153		24.8	630	17.5	7.5	0.002	0.09	0.70	3.2	2.3	0.3	53.8	<0.01	0.05	1.0	0.005
ZZ68154		36.0	720	20.2	8.4	0.002	0.03	0.63	5.1	1.2	0.4	31.1	<0.01	0.04	3.3	0.007
ZZ68155		28.3	710	18.4	9.4	0.013	0.13	0.76	3.9	2.8	0.4	47.1	<0.01	0.04	1.5	0.006
ZZ68156		31.3	680	20.4	8.2	0.005	0.07	0.77	4.8	2.1	0.4	38.3	<0.01	0.04	2.8	0.006
ZZ68157		28.2	710	17.6	7.8	0.004	0.14	0.92	3.6	2.0	0.3	53.7	<0.01	0.05	1.5	0.005
ZZ68158		28.7	640	21.0	8.6	0.002	0.07	0.75	4.0	1.7	0.4	32.7	<0.01	0.03	2.0	0.006
ZZ68159		26.2	670	20.2	9.2	0.003	0.06	0.66	4.1	1.7	0.4	34.6	<0.01	0.04	2.2	0.006
ZZ68160		24.8	680	20.7	9.4	0.001	0.06	0.52	4.1	1.4	0.4	29.1	<0.01	0.03	1.9	0.007



ALS Canada Ltd.
 2103 Dollarton Hwy
 North Vancouver BC V7H 0A7
 Phone: +1 (604) 984 0221 Fax: +1 (604) 984 0218
 www.alsglobal.com

To: STRATEGIC METALS LTD.
 C/O ARCHER, CATHRO & ASSOCIATES (1981)
 LIMITED
 1016-510 W HASTINGS ST
 VANCOUVER BC V6B 1L8

Page: 5 - D
 Total # Pages: 7 (A - D)
 Plus Appendix Pages
 Finalized Date: 26-JUL-2015
 Account: MTT

Project: Crag East

CERTIFICATE OF ANALYSIS WH15099190

Sample Description	Method Analyte Units LOR	ME-MS41	ME-MS41	ME-MS41	ME-MS41	ME-MS41	ME-MS41	ME-MS41	Zn-OG46	Au-ICP21
		Tl	U	V	W	Y	Zn	Zr	Zn	Au
		ppm	ppm	ppm	ppm	ppm	ppm	ppm	%	ppm
		0.02	0.05	1	0.05	0.05	2	0.5	0.001	0.001
ZZ68121		0.29	1.38	39	0.08	16.90	98	1.9		0.002
ZZ68122		0.19	1.63	31	0.17	8.83	196	1.7		<0.001
ZZ68123		0.44	1.31	29	0.06	11.20	473	1.6		0.002
ZZ68124		0.23	1.01	44	0.07	12.75	180	2.5		0.001
ZZ68125		0.21	0.98	47	0.07	11.80	144	3.7		0.001
ZZ68126		0.24	1.04	46	0.06	12.95	156	3.6		0.001
ZZ68127		0.21	0.62	30	0.05	11.20	103	3.1		0.001
ZZ68128		0.19	0.63	39	0.05	10.85	143	2.7		0.001
ZZ68129		0.16	0.83	37	0.05	10.35	125	2.8		0.001
ZZ68130		0.13	1.07	36	0.06	7.94	128	2.2		<0.001
ZZ68131		0.16	0.96	37	0.05	10.75	128	2.6		<0.001
ZZ68132		0.17	1.13	38	0.06	11.05	131	3.0		<0.001
ZZ68133		0.14	0.97	38	0.05	10.50	116	2.5		<0.001
ZZ68134		0.22	0.87	34	0.05	10.95	136	2.0		<0.001
ZZ68135		0.16	1.08	38	0.05	13.80	120	2.0		<0.001
ZZ68136		0.24	1.23	34	0.06	11.90	139	1.3		0.001
ZZ68137		0.17	1.15	29	0.05	9.06	106	1.7		0.001
ZZ68138		0.21	1.10	41	0.06	13.65	159	2.1		0.001
ZZ68139		0.20	1.73	36	0.05	15.30	158	1.6		<0.001
ZZ68140		0.15	1.33	40	0.17	11.50	127	1.0		0.002
ZZ68141		0.12	3.03	39	0.09	11.25	97	1.0		<0.001
ZZ68142		0.18	2.26	37	0.12	12.50	142	1.2		0.001
ZZ68143		0.18	1.68	35	0.07	11.80	125	1.6		<0.001
ZZ68144		0.17	2.20	31	0.08	9.83	122	1.4		0.001
ZZ68145		0.34	1.12	34	0.07	11.35	148	1.6		0.001
ZZ68146		0.14	1.78	33	0.08	10.65	100	0.9		0.001
ZZ68147		0.19	1.22	35	0.08	12.20	135	1.7		<0.001
ZZ68148		0.15	1.45	34	0.10	10.85	138	1.3		<0.001
ZZ68149		0.15	1.36	28	0.08	9.91	148	1.2		0.001
ZZ68150		0.19	2.33	33	0.09	8.96	133	1.4		<0.001
ZZ68151		0.21	1.27	31	0.06	7.72	126	1.5		<0.001
ZZ68152		0.20	1.91	32	0.06	8.98	118	1.3		0.001
ZZ68153		0.18	1.95	35	0.06	9.32	141	1.3		<0.001
ZZ68154		0.20	1.04	35	0.08	10.65	149	1.7		0.001
ZZ68155		0.21	1.51	35	0.06	9.57	146	1.5		<0.001
ZZ68156		0.21	1.11	44	0.08	11.30	145	2.2		0.001
ZZ68157		0.21	1.96	42	0.06	10.55	139	1.6		<0.001
ZZ68158		0.21	1.10	40	0.08	9.95	144	1.5		<0.001
ZZ68159		0.20	1.76	37	0.06	9.49	141	1.5		<0.001
ZZ68160		0.18	1.50	39	0.07	10.25	132	1.3		0.001



ALS Canada Ltd.
 2103 Dollarton Hwy
 North Vancouver BC V7H 0A7
 Phone: +1 (604) 984 0221 Fax: +1 (604) 984 0218
 www.alsglobal.com

To: STRATEGIC METALS LTD.
 C/O ARCHER, CATHRO & ASSOCIATES (1981)
 LIMITED
 1016-510 W HASTINGS ST
 VANCOUVER BC V6B 1L8

Page: 6 - A
 Total # Pages: 7 (A - D)
 Plus Appendix Pages
 Finalized Date: 26-JUL-2015
 Account: MTT

Project: Crag East

CERTIFICATE OF ANALYSIS WH15099190

Sample Description	Method	WEI-21	ME-MS41	ME-MS41	ME-MS41	ME-MS41	ME-MS41	ME-MS41	ME-MS41	ME-MS41	ME-MS41	ME-MS41	ME-MS41	ME-MS41	ME-MS41	ME-MS41
	Analyte	Recvd Wt.	Ag	Al	As	Au	B	Ba	Be	Bi	Ca	Cd	Ce	Co	Cr	Cs
	Units	kg	ppm	%	ppm	ppm	ppm	ppm	ppm	ppm	%	ppm	ppm	ppm	ppm	ppm
	LOR	0.02	0.01	0.01	0.1	0.2	10	10	0.05	0.01	0.01	0.01	0.02	0.1	1	0.05
ZZ68161		0.25	0.25	1.15	26.4	<0.2	<10	380	0.82	0.22	1.54	0.71	14.60	10.5	20	0.68
ZZ68162		0.34	0.18	1.17	21.1	<0.2	<10	520	0.88	0.22	1.38	0.64	15.45	10.5	20	0.62
ZZ68163		0.33	0.49	0.76	99.7	<0.2	<10	520	0.67	0.17	1.10	1.48	13.95	7.9	16	1.34
ZZ68164		0.40	0.45	0.66	107.0	<0.2	<10	590	0.60	0.16	2.51	1.52	13.35	9.2	14	1.15
ZZ68165		0.41	0.54	0.85	60.8	<0.2	<10	460	0.66	0.17	1.08	1.11	14.00	8.7	18	1.26
ZZ68166		0.36	0.46	0.68	155.0	<0.2	<10	750	0.60	0.16	2.05	1.46	12.65	9.2	15	1.30
ZZ68167		0.33	0.42	0.80	118.0	<0.2	<10	440	0.55	0.16	0.68	0.85	14.95	8.7	17	1.17
ZZ68168		0.26	0.42	1.01	95.9	<0.2	<10	330	0.65	0.20	0.48	1.30	15.90	6.4	20	1.32
ZZ68169		0.43	0.41	1.12	1240	<0.2	<10	320	0.92	0.24	0.56	1.41	12.70	15.3	21	1.74
ZZ68170		0.38	0.22	1.73	99.3	<0.2	<10	200	0.97	0.24	2.00	2.67	22.5	14.3	25	1.16
ZZ68171		0.22	0.25	0.85	72.0	<0.2	<10	450	1.12	0.38	0.52	0.25	18.20	14.6	17	4.90
ZZ68172		0.52	0.27	1.60	26.2	<0.2	<10	390	0.88	0.25	0.65	0.42	20.2	12.9	26	1.08
ZZ68173		0.37	0.25	1.49	41.7	<0.2	<10	340	0.83	0.22	1.18	0.34	15.60	11.6	23	1.07
ZZ68174		0.30	0.24	1.16	38.7	<0.2	<10	660	0.82	0.20	1.99	0.82	11.60	9.9	17	1.84
ZZ68175		0.25	0.27	1.36	23.5	<0.2	<10	450	0.87	0.23	1.28	0.44	15.65	13.1	21	1.21
ZZ68176		0.31	0.28	1.55	22.2	<0.2	<10	460	1.06	0.25	1.38	0.32	13.40	11.2	22	1.25
ZZ68177		0.27	0.18	1.29	30.6	<0.2	<10	300	0.82	0.25	0.80	0.42	14.80	14.2	22	0.93
ZZ68178		0.36	0.23	1.40	20.4	<0.2	<10	400	0.83	0.24	1.43	0.42	15.70	12.7	21	0.93
ZZ68179		0.28	0.23	1.35	19.2	<0.2	<10	450	0.85	0.22	1.69	0.65	15.75	14.2	21	0.94
ZZ68180		0.40	0.30	1.71	20.2	<0.2	<10	390	0.96	0.24	1.01	0.54	22.7	15.7	27	1.14
ZZ68181		0.20	0.12	1.31	15.0	<0.2	<10	460	0.66	0.19	1.38	0.48	14.65	12.2	21	0.59
ZZ68182		0.29	0.20	1.25	12.0	<0.2	<10	430	0.71	0.17	2.03	0.49	12.85	12.4	19	0.70
ZZ68183		0.54	0.24	1.45	16.9	<0.2	<10	410	0.83	0.21	1.16	0.53	17.45	14.0	23	0.93
ZZ68184		0.50	0.25	1.43	14.2	<0.2	<10	370	0.81	0.20	1.30	0.64	17.80	15.0	22	0.89
ZZ68185		0.44	0.24	1.32	18.3	<0.2	<10	430	0.87	0.21	1.33	0.58	18.75	16.1	22	0.92
ZZ68186		0.38	0.25	1.33	17.5	<0.2	<10	390	0.83	0.20	1.33	0.78	20.0	15.7	22	1.00
ZZ68187		0.33	0.20	1.20	16.6	<0.2	<10	340	0.69	0.20	1.37	0.45	15.90	11.6	20	0.82
ZZ68188		0.22	0.24	1.26	17.3	<0.2	<10	400	0.81	0.20	1.42	0.64	16.15	14.1	20	0.80
ZZ68189		0.30	0.21	1.34	17.5	<0.2	<10	350	0.88	0.22	1.10	0.68	18.60	14.4	22	0.77
ZZ68190		0.62	0.23	1.11	23.9	<0.2	<10	300	0.86	0.22	1.41	0.59	17.20	13.0	21	1.27
ZZ68191		0.27	0.23	1.07	19.0	<0.2	<10	380	0.72	0.18	1.59	0.52	11.20	10.0	18	0.67
ZZ68192		0.52	0.13	0.74	18.4	<0.2	<10	250	0.88	0.21	0.91	0.53	11.60	15.8	13	1.18
ZZ68193		0.41	0.18	0.84	99.5	<0.2	<10	400	0.73	0.19	1.51	0.71	13.05	10.3	15	1.70
ZZ68194		0.56	0.37	0.96	39.0	<0.2	<10	480	0.84	0.20	1.79	0.90	16.60	10.5	19	0.98
ZZ68195		0.54	0.26	0.91	35.8	<0.2	<10	380	0.81	0.21	1.66	0.83	15.15	12.7	17	0.92
ZZ68196		0.64	0.41	1.04	54.6	<0.2	<10	470	0.79	0.18	4.30	1.11	14.95	11.9	19	1.27
ZZ68197		0.71	0.21	0.89	24.1	<0.2	<10	460	0.67	0.19	2.34	0.79	16.40	11.3	17	0.87
ZZ68198		0.56	0.15	0.99	26.5	<0.2	<10	410	0.74	0.19	0.94	0.35	14.50	10.2	17	0.54
ZZ68199		0.39	0.28	0.89	12.1	<0.2	<10	210	0.71	0.23	0.08	0.51	13.05	15.3	14	3.23
ZZ68200		0.43	0.11	0.74	19.0	<0.2	<10	90	0.51	0.27	0.07	0.28	8.69	16.2	13	2.92



ALS Canada Ltd.
 2103 Dollarton Hwy
 North Vancouver BC V7H 0A7
 Phone: +1 (604) 984 0221 Fax: +1 (604) 984 0218
 www.alsglobal.com

To: STRATEGIC METALS LTD.
 C/O ARCHER, CATHRO & ASSOCIATES (1981)
 LIMITED
 1016-510 W HASTINGS ST
 VANCOUVER BC V6B 1L8

Page: 6 - B
 Total # Pages: 7 (A - D)
 Plus Appendix Pages
 Finalized Date: 26-JUL-2015
 Account: MTT

Project: Crag East

CERTIFICATE OF ANALYSIS WH15099190

Sample Description	Method Analyte Units LOR	ME-MS41	ME-MS41	ME-MS41	ME-MS41	ME-MS41	ME-MS41	ME-MS41	ME-MS41	ME-MS41	ME-MS41	ME-MS41	ME-MS41	ME-MS41	ME-MS41	
		Cu ppm	Fe %	Ga ppm	Ge ppm	Hf ppm	Hg ppm	In ppm	K %	La ppm	Li ppm	Mg %	Mn ppm	Mo ppm	Na %	Nb ppm
		0.2	0.01	0.05	0.05	0.02	0.01	0.005	0.01	0.2	0.1	0.01	5	0.05	0.01	0.05
ZZ68161		29.1	3.10	3.60	<0.05	0.05	0.36	0.032	0.09	7.9	14.6	0.34	534	1.54	<0.01	0.51
ZZ68162		27.7	2.80	3.90	<0.05	0.05	0.42	0.034	0.08	7.6	15.9	0.31	969	1.34	<0.01	0.53
ZZ68163		34.2	2.30	2.64	<0.05	0.05	0.33	0.029	0.07	6.9	11.2	0.44	136	1.93	<0.01	0.32
ZZ68164		33.7	2.45	2.27	<0.05	0.05	0.27	0.025	0.06	6.5	10.7	1.02	416	3.31	<0.01	0.27
ZZ68165		35.1	1.70	2.68	0.05	0.05	0.31	0.025	0.08	7.0	12.5	0.44	182	1.97	<0.01	0.39
ZZ68166		32.6	2.45	2.23	<0.05	0.04	0.27	0.025	0.07	6.2	10.2	0.88	274	3.06	<0.01	0.28
ZZ68167		24.0	2.23	2.81	<0.05	0.04	0.30	0.025	0.07	7.2	10.4	0.27	240	3.18	<0.01	0.37
ZZ68168		31.4	1.58	3.34	0.05	0.03	0.30	0.027	0.07	7.8	12.2	0.24	55	3.40	<0.01	0.46
ZZ68169		42.7	4.09	3.31	0.06	0.04	0.36	0.040	0.08	5.9	13.8	0.21	675	4.05	<0.01	0.32
ZZ68170		28.4	4.56	5.55	0.05	0.07	15.25	0.041	0.07	11.1	19.5	1.38	1170	1.38	<0.01	0.53
ZZ68171		38.3	3.41	2.96	<0.05	0.04	6.66	0.041	0.07	8.4	11.1	0.23	460	1.06	<0.01	0.38
ZZ68172		43.6	3.56	5.19	0.05	0.08	1.24	0.037	0.08	9.8	25.7	0.60	432	1.50	<0.01	0.43
ZZ68173		32.8	3.56	4.61	<0.05	0.06	1.76	0.032	0.07	8.1	19.2	0.53	534	1.29	<0.01	0.43
ZZ68174		63.1	2.75	3.55	<0.05	0.07	1.68	0.033	0.08	7.2	12.3	0.49	379	1.07	<0.01	0.29
ZZ68175		40.3	3.04	4.36	0.05	0.07	0.69	0.032	0.10	7.6	19.1	0.53	509	1.09	<0.01	0.34
ZZ68176		54.7	3.20	4.69	<0.05	0.09	1.14	0.033	0.11	7.8	19.8	0.52	363	1.33	<0.01	0.34
ZZ68177		34.1	3.60	4.26	<0.05	0.06	1.34	0.033	0.08	6.7	18.2	0.47	704	1.42	<0.01	0.30
ZZ68178		42.6	3.15	4.47	0.05	0.08	0.82	0.032	0.09	7.4	19.9	0.52	647	1.14	<0.01	0.31
ZZ68179		49.1	3.21	4.38	0.05	0.08	0.65	0.031	0.10	7.6	20.7	0.53	650	1.01	<0.01	0.27
ZZ68180		57.0	3.83	5.47	0.05	0.09	0.40	0.034	0.13	11.1	27.9	0.69	491	1.32	<0.01	0.29
ZZ68181		37.9	2.99	4.13	0.10	0.06	0.26	0.029	0.09	6.5	18.4	0.48	424	1.30	<0.01	0.27
ZZ68182		41.9	2.71	3.74	0.10	0.07	0.24	0.024	0.08	6.2	19.5	0.52	551	0.94	0.01	0.22
ZZ68183		56.6	3.54	4.62	0.11	0.08	0.26	0.031	0.09	8.8	24.4	0.60	496	1.25	<0.01	0.27
ZZ68184		49.4	3.22	4.44	0.11	0.07	0.24	0.028	0.10	8.3	25.1	0.60	724	1.05	<0.01	0.25
ZZ68185		53.5	3.37	4.26	0.11	0.07	0.23	0.030	0.10	8.7	22.7	0.65	685	1.59	<0.01	0.30
ZZ68186		51.9	3.29	4.25	0.11	0.08	1.77	0.031	0.11	9.4	23.7	0.71	744	1.60	<0.01	0.35
ZZ68187		41.4	3.07	3.90	0.11	0.07	0.21	0.029	0.09	7.7	21.0	0.58	365	1.40	<0.01	0.29
ZZ68188		45.1	3.10	4.16	0.11	0.07	0.20	0.031	0.09	7.7	22.1	0.51	592	1.35	<0.01	0.30
ZZ68189		52.4	3.21	4.36	0.11	0.09	0.60	0.032	0.11	8.6	22.7	0.52	584	1.45	<0.01	0.32
ZZ68190		43.1	3.54	3.74	0.11	0.07	0.34	0.034	0.09	7.8	17.1	0.81	584	1.81	<0.01	0.56
ZZ68191		34.6	2.83	3.34	0.09	0.06	0.19	0.031	0.09	5.6	15.4	0.41	315	1.44	<0.01	0.32
ZZ68192		34.4	3.49	2.45	0.10	0.04	0.10	0.035	0.07	5.0	11.4	0.49	851	1.95	<0.01	0.20
ZZ68193		28.3	2.71	2.75	0.10	0.05	0.51	0.023	0.07	6.2	12.6	0.72	556	0.99	<0.01	0.30
ZZ68194		44.3	3.11	3.28	0.10	0.04	1.75	0.032	0.08	8.8	13.8	1.00	462	1.96	<0.01	0.34
ZZ68195		43.2	3.26	3.14	0.11	0.04	0.56	0.036	0.08	7.3	12.8	0.70	571	1.87	<0.01	0.38
ZZ68196		42.9	3.01	3.37	0.12	0.05	0.53	0.030	0.12	7.3	15.3	1.35	472	2.79	<0.01	0.34
ZZ68197		35.7	3.03	3.07	0.10	0.05	0.33	0.028	0.08	7.6	12.9	1.04	547	1.60	<0.01	0.48
ZZ68198		27.9	2.89	3.52	0.10	0.04	0.32	0.031	0.06	6.9	13.8	0.30	409	1.32	<0.01	0.43
ZZ68199		29.8	2.79	3.15	0.10	0.02	0.07	0.033	0.12	5.5	15.7	0.19	532	3.71	<0.01	0.38
ZZ68200		95.3	2.83	3.52	0.10	0.03	0.13	0.031	0.14	3.4	7.8	0.19	776	5.62	<0.01	0.24



ALS Canada Ltd.
 2103 Dollarton Hwy
 North Vancouver BC V7H 0A7
 Phone: +1 (604) 984 0221 Fax: +1 (604) 984 0218
 www.alsglobal.com

To: STRATEGIC METALS LTD.
 C/O ARCHER, CATHRO & ASSOCIATES (1981)
 LIMITED
 1016-510 W HASTINGS ST
 VANCOUVER BC V6B 1L8

Page: 6 - C
 Total # Pages: 7 (A - D)
 Plus Appendix Pages
 Finalized Date: 26-JUL-2015
 Account: MTT

Project: Crag East

CERTIFICATE OF ANALYSIS WH15099190

Sample Description	Method Analyte Units LOR	ME-MS41	ME-MS41	ME-MS41	ME-MS41	ME-MS41	ME-MS41	ME-MS41	ME-MS41	ME-MS41	ME-MS41	ME-MS41	ME-MS41	ME-MS41	ME-MS41	
		Ni	P	Pb	Rb	Re	S	Sb	Sc	Se	Sn	Sr	Ta	Te	Th	Ti
		ppm	ppm	ppm	ppm	ppm	%	ppm	ppm	ppm	ppm	ppm	ppm	ppm	ppm	%
		0.2	10	0.2	0.1	0.001	0.01	0.05	0.1	0.2	0.2	0.2	0.01	0.01	0.2	0.005
ZZ68161		27.1	700	19.8	8.3	0.001	0.06	0.74	4.1	1.6	0.4	38.4	<0.01	0.03	1.6	0.006
ZZ68162		25.8	580	20.9	8.7	0.002	0.07	0.71	4.2	1.9	0.4	36.3	<0.01	0.04	1.8	0.005
ZZ68163		33.0	920	20.1	7.1	0.004	0.07	1.00	3.6	2.3	0.3	41.2	<0.01	0.05	2.0	0.005
ZZ68164		37.8	870	19.6	5.8	0.004	0.06	1.35	3.4	2.3	0.3	56.9	<0.01	0.06	2.0	0.005
ZZ68165		35.4	770	19.7	7.8	0.007	0.18	1.06	3.9	2.6	0.3	34.2	<0.01	0.05	2.3	0.006
ZZ68166		38.3	880	17.9	6.8	0.004	0.07	1.27	3.4	2.7	0.3	58.1	<0.01	0.06	2.1	0.005
ZZ68167		22.0	930	19.2	8.0	0.006	0.05	1.02	3.2	2.8	0.3	37.2	<0.01	0.04	1.8	0.006
ZZ68168		34.1	690	20.6	9.3	0.004	0.07	0.78	3.5	4.9	0.4	25.2	<0.01	0.05	2.5	0.005
ZZ68169		49.6	810	20.5	9.9	0.012	0.08	0.75	5.0	9.2	0.4	24.0	<0.01	0.06	2.6	<0.005
ZZ68170		33.4	650	628	8.5	<0.001	0.04	10.25	5.3	1.4	0.6	23.4	<0.01	0.07	3.0	0.009
ZZ68171		32.3	490	123.5	8.3	0.001	0.04	19.55	6.2	1.1	0.5	41.9	<0.01	0.06	3.6	0.006
ZZ68172		32.6	430	32.3	7.8	<0.001	0.03	6.78	5.8	1.3	0.5	27.8	<0.01	0.06	3.3	0.007
ZZ68173		25.6	530	43.2	8.2	<0.001	0.05	4.57	4.3	1.3	0.5	24.5	<0.01	0.06	1.7	0.005
ZZ68174		27.3	720	38.6	7.7	<0.001	0.09	6.59	3.4	1.4	0.4	46.1	<0.01	0.07	1.0	<0.005
ZZ68175		27.9	570	22.5	8.3	<0.001	0.05	1.63	4.9	1.3	0.4	34.9	<0.01	0.04	2.2	<0.005
ZZ68176		30.1	610	26.4	9.3	<0.001	0.06	2.56	4.8	1.2	0.4	41.7	<0.01	0.06	1.8	<0.005
ZZ68177		29.3	550	32.4	7.0	0.001	0.04	2.40	4.4	1.0	0.4	28.9	<0.01	0.04	2.5	<0.005
ZZ68178		29.2	610	24.7	7.8	0.001	0.06	1.92	4.6	1.1	0.4	44.8	<0.01	0.05	2.0	<0.005
ZZ68179		30.8	630	21.2	7.7	0.001	0.07	2.01	4.5	1.5	0.4	50.4	<0.01	0.07	1.8	<0.005
ZZ68180		37.5	740	20.5	8.7	0.001	0.04	1.13	6.5	1.7	0.4	41.1	<0.01	0.07	2.9	0.005
ZZ68181		26.4	420	17.5	7.3	0.001	0.04	1.06	4.2	1.3	0.3	49.3	<0.01	0.05	1.9	<0.005
ZZ68182		26.4	550	14.5	6.3	0.002	0.07	1.19	3.6	1.3	0.3	62.2	<0.01	0.04	1.4	<0.005
ZZ68183		35.0	690	17.6	7.4	0.001	0.03	1.27	5.0	1.6	0.3	43.3	<0.01	0.06	2.3	0.005
ZZ68184		34.7	620	17.6	7.2	0.002	0.03	0.97	5.0	1.3	0.3	48.2	<0.01	0.06	2.5	<0.005
ZZ68185		38.3	660	20.7	6.8	0.002	0.03	0.96	5.2	1.5	0.3	45.4	<0.01	0.05	2.7	0.005
ZZ68186		40.2	650	19.7	7.7	0.001	0.02	0.83	5.6	1.5	0.3	44.8	<0.01	0.05	3.0	0.005
ZZ68187		30.2	810	17.2	6.8	0.002	0.04	0.95	4.3	1.2	0.3	46.4	<0.01	0.05	2.5	0.005
ZZ68188		33.6	560	19.0	6.8	0.002	0.04	0.99	4.6	1.7	0.3	52.9	<0.01	0.06	2.1	<0.005
ZZ68189		37.6	570	20.0	7.3	0.002	0.04	1.03	5.3	1.9	0.3	44.2	<0.01	0.06	2.6	<0.005
ZZ68190		34.9	680	21.3	7.5	0.002	0.03	0.88	5.3	1.3	0.4	35.1	<0.01	0.05	3.4	0.011
ZZ68191		28.8	590	17.2	7.1	0.001	0.06	0.89	3.8	1.4	0.3	54.1	<0.01	0.05	1.5	<0.005
ZZ68192		38.8	710	21.1	8.8	0.003	0.06	0.59	4.7	1.2	0.3	55.3	<0.01	0.04	2.4	<0.005
ZZ68193		25.5	670	27.2	7.8	0.001	0.05	1.04	3.8	1.4	0.3	34.3	<0.01	0.04	1.9	0.005
ZZ68194		32.2	900	26.4	7.4	0.001	0.03	1.06	5.3	1.4	0.4	32.0	<0.01	0.04	1.8	0.006
ZZ68195		35.1	730	24.8	6.7	0.001	0.02	1.03	4.7	1.4	0.4	35.7	<0.01	0.05	2.2	0.006
ZZ68196		40.3	750	30.1	8.1	0.001	0.03	1.33	4.8	1.6	0.4	64.2	<0.01	0.06	2.4	0.006
ZZ68197		31.0	730	21.4	6.5	0.002	0.03	0.79	4.6	1.0	0.3	39.7	<0.01	0.03	3.4	0.010
ZZ68198		24.9	560	19.0	6.2	0.001	0.03	0.73	3.8	1.2	0.4	30.5	<0.01	0.03	1.8	0.007
ZZ68199		27.7	710	20.6	11.9	0.001	0.01	1.50	2.9	1.1	0.5	9.5	<0.01	0.08	2.1	0.010
ZZ68200		25.9	610	26.6	11.2	0.004	0.01	2.00	2.7	3.3	0.5	6.1	0.01	0.10	2.3	0.007



ALS Canada Ltd.
 2103 Dollarton Hwy
 North Vancouver BC V7H 0A7
 Phone: +1 (604) 984 0221 Fax: +1 (604) 984 0218
 www.alsglobal.com

To: STRATEGIC METALS LTD.
 C/O ARCHER, CATHRO & ASSOCIATES (1981)
 LIMITED
 1016-510 W HASTINGS ST
 VANCOUVER BC V6B 1L8

Page: 6 - D
 Total # Pages: 7 (A - D)
 Plus Appendix Pages
 Finalized Date: 26-JUL-2015
 Account: MTT

Project: Crag East

CERTIFICATE OF ANALYSIS WH15099190

Sample Description	Method Analyte Units LOR	ME-MS41	ME-MS41	ME-MS41	ME-MS41	ME-MS41	ME-MS41	ME-MS41	Zn-OG46	Au-ICP21
		Tl	U	V	W	Y	Zn	Zr	Zn	Au
		ppm	ppm	ppm	ppm	ppm	ppm	ppm	%	ppm
		0.02	0.05	1	0.05	0.05	2	0.5	0.001	0.001
ZZ68161		0.18	1.28	41	0.08	11.80	148	1.5		0.001
ZZ68162		0.17	1.80	40	0.07	10.60	121	1.4		<0.001
ZZ68163		0.30	1.20	48	0.13	11.60	201	1.6		0.003
ZZ68164		0.29	1.31	46	0.13	11.50	196	1.4		0.004
ZZ68165		0.34	1.60	49	0.07	11.60	207	2.1		0.004
ZZ68166		0.28	1.30	47	0.14	11.60	190	1.4		0.006
ZZ68167		0.29	1.58	47	0.14	10.30	143	1.4		0.003
ZZ68168		0.37	10.15	53	0.16	9.94	170	1.1		0.004
ZZ68169		0.30	12.05	51	0.10	10.95	237	1.5		0.003
ZZ68170		0.26	1.17	48	0.10	11.20	5760	2.0		0.004
ZZ68171		0.54	1.19	26	0.07	10.85	238	1.5		0.006
ZZ68172		0.26	0.97	45	0.08	10.05	137	2.7		0.004
ZZ68173		0.71	1.64	44	0.07	9.39	221	1.9		0.003
ZZ68174		0.75	2.11	31	0.06	10.10	319	2.1		0.003
ZZ68175		0.26	1.14	37	0.11	9.87	142	2.6		0.002
ZZ68176		0.19	1.15	39	0.06	12.25	104	2.9		0.003
ZZ68177		0.18	0.84	36	0.06	7.43	136	2.0		0.002
ZZ68178		0.15	1.04	37	0.05	9.16	121	2.5		0.002
ZZ68179		0.15	1.35	35	0.05	9.61	179	2.7		0.002
ZZ68180		0.17	1.14	46	0.06	12.80	137	3.4		0.003
ZZ68181		0.11	1.03	37	0.05	6.88	125	2.7		0.002
ZZ68182		0.11	1.13	33	<0.05	9.05	154	2.6		0.002
ZZ68183		0.14	1.44	39	<0.05	11.50	175	3.0		0.003
ZZ68184		0.14	0.93	38	0.05	10.30	156	3.0		0.003
ZZ68185		0.15	1.05	39	0.05	11.05	124	3.0		0.002
ZZ68186		0.16	0.85	41	<0.05	11.40	131	3.2		0.002
ZZ68187		0.13	1.52	37	<0.05	9.96	123	2.6		0.001
ZZ68188		0.13	1.18	38	<0.05	10.10	130	2.8		0.002
ZZ68189		0.14	1.47	39	<0.05	11.85	129	3.3		0.002
ZZ68190		0.20	0.82	38	0.09	10.15	142	2.6		0.001
ZZ68191		0.14	1.12	36	0.09	7.75	143	2.2		0.001
ZZ68192		0.11	0.95	30	<0.05	9.26	126	1.6		0.001
ZZ68193		0.21	0.88	29	<0.05	10.30	183	1.7		0.001
ZZ68194		0.24	1.23	43	0.06	14.95	164	1.1		0.003
ZZ68195		0.27	1.16	37	0.07	12.25	147	1.3		0.002
ZZ68196		0.38	1.28	53	0.07	12.55	187	1.9		0.001
ZZ68197		0.23	0.93	37	0.06	10.70	145	1.9		0.002
ZZ68198		0.13	0.98	34	0.06	8.95	99	1.2		0.003
ZZ68199		0.15	0.70	26	0.08	5.34	155	0.8		<0.001
ZZ68200		0.11	0.71	28	<0.05	3.41	184	1.5		0.005



ALS Canada Ltd.
 2103 Dollarton Hwy
 North Vancouver BC V7H 0A7
 Phone: +1 (604) 984 0221 Fax: +1 (604) 984 0218
 www.alsglobal.com

To: STRATEGIC METALS LTD.
 C/O ARCHER, CATHRO & ASSOCIATES (1981)
 LIMITED
 1016-510 W HASTINGS ST
 VANCOUVER BC V6B 1L8

Page: 7 - A
 Total # Pages: 7 (A - D)
 Plus Appendix Pages
 Finalized Date: 26-JUL-2015
 Account: MTT

Project: Crag East

CERTIFICATE OF ANALYSIS WH15099190

Sample Description	WEI-21 Recvd Wt. kg	ME-MS41 Ag ppm	ME-MS41 Al %	ME-MS41 As ppm	ME-MS41 Au ppm	ME-MS41 B ppm	ME-MS41 Ba ppm	ME-MS41 Be ppm	ME-MS41 Bi ppm	ME-MS41 Ca %	ME-MS41 Cd ppm	ME-MS41 Ce ppm	ME-MS41 Co ppm	ME-MS41 Cr ppm	ME-MS41 Cs ppm
	0.02	0.01	0.01	0.1	0.2	10	10	0.05	0.01	0.01	0.01	0.02	0.1	1	0.05
ZZ68201	0.41	0.48	1.32	17.5	<0.2	<10	460	0.72	0.17	0.35	0.32	36.9	11.4	17	1.25
ZZ68202	0.34	0.56	1.16	26.0	<0.2	<10	1110	0.71	0.17	1.25	0.73	23.5	15.3	16	1.03
ZZ68203	0.27	0.30	0.92	14.3	<0.2	<10	450	0.38	0.14	0.52	0.24	19.05	9.3	15	0.57
ZZ68204	0.29	0.57	1.06	23.2	<0.2	<10	600	0.71	0.18	0.67	0.52	25.8	8.6	18	0.91
ZZ68205	0.23	0.42	0.93	22.6	<0.2	<10	520	0.57	0.16	1.10	0.58	18.75	11.9	15	0.81
ZZ68206	0.37	0.33	0.88	24.9	<0.2	<10	1250	0.78	0.19	1.46	0.42	23.6	16.0	13	1.95
ZZ68207	0.42	0.33	1.21	16.5	<0.2	<10	430	0.93	0.25	0.58	0.23	21.3	9.0	19	2.23
ZZ68208	0.42	0.05	0.53	15.7	<0.2	<10	240	0.93	0.31	0.21	0.13	11.45	12.1	8	2.90
ZZ68209	0.55	0.01	0.41	2.0	<0.2	<10	100	0.94	0.30	0.11	0.14	10.20	7.4	6	6.20
ZZ68210	0.29	0.34	1.01	57.3	<0.2	<10	670	0.72	0.20	0.47	0.51	17.05	11.3	16	1.30
ZZ68211	0.44	0.21	1.24	96.8	<0.2	<10	340	1.02	0.27	0.45	0.80	21.2	14.7	24	1.05
ZZ68212	0.40	0.33	1.26	120.5	<0.2	<10	440	0.96	0.23	0.69	0.84	17.85	9.8	25	4.81
ZZ68213	0.29	0.38	1.08	416	<0.2	<10	540	0.99	0.23	0.81	0.50	14.10	9.1	18	4.17
ZZ68214	0.43	0.41	0.89	128.0	<0.2	<10	480	0.85	0.22	0.95	0.48	16.55	8.9	15	2.77
ZZ68215	0.35	0.15	0.53	732	<0.2	<10	200	0.76	0.27	1.51	0.40	21.2	7.3	9	1.79
ZZ68216	0.28	0.16	1.14	861	<0.2	<10	310	0.56	0.18	2.06	0.44	15.40	8.2	18	1.01
ZZ68217	0.30	0.14	0.95	979	<0.2	<10	340	0.68	0.19	2.34	0.63	16.15	8.5	16	0.71
ZZ68218	0.24	0.11	0.81	607	<0.2	<10	340	0.78	0.26	1.51	0.38	12.05	14.2	14	2.16
ZZ68219	0.26	0.10	0.70	328	<0.2	<10	420	0.68	0.21	1.61	0.35	12.75	9.4	13	3.71
ZZ68220	0.27	0.10	0.81	323	<0.2	<10	400	0.62	0.18	2.38	0.36	11.30	9.1	12	5.82
ZZ68221	0.32	0.14	1.05	1370	<0.2	<10	370	0.95	0.25	1.69	0.28	14.40	11.1	17	2.85

***** See Appendix Page for comments regarding this certificate *****



ALS Canada Ltd.
 2103 Dollarton Hwy
 North Vancouver BC V7H 0A7
 Phone: +1 (604) 984 0221 Fax: +1 (604) 984 0218
 www.alsglobal.com

To: STRATEGIC METALS LTD.
 C/O ARCHER, CATHRO & ASSOCIATES (1981)
 LIMITED
 1016-510 W HASTINGS ST
 VANCOUVER BC V6B 1L8

Page: 7 - B
 Total # Pages: 7 (A - D)
 Plus Appendix Pages
 Finalized Date: 26-JUL-2015
 Account: MTT

Project: Crag East

CERTIFICATE OF ANALYSIS	WH15099190
-------------------------	------------

Method Analyte Units LOR	ME-MS41 Cu ppm	ME-MS41 Fe %	ME-MS41 Ga ppm	ME-MS41 Ge ppm	ME-MS41 Hf ppm	ME-MS41 Hg ppm	ME-MS41 In ppm	ME-MS41 K %	ME-MS41 La ppm	ME-MS41 Li ppm	ME-MS41 Mg %	ME-MS41 Mn ppm	ME-MS41 Mo ppm	ME-MS41 Na %	ME-MS41 Nb ppm
Sample Description	0.2	0.01	0.05	0.05	0.02	0.01	0.005	0.01	0.2	0.1	0.01	5	0.05	0.01	0.05
ZZ68201	44.9	3.68	4.61	0.13	0.03	0.22	0.040	0.10	17.1	25.1	0.37	198	3.79	<0.01	0.49
ZZ68202	41.8	3.11	3.34	0.11	0.05	0.45	0.035	0.08	11.4	25.3	0.43	599	2.29	<0.01	0.43
ZZ68203	17.3	2.78	2.95	0.09	0.03	0.17	0.026	0.05	8.7	15.5	0.28	407	3.37	<0.01	0.34
ZZ68204	27.9	2.78	3.18	0.11	0.04	0.51	0.033	0.07	11.7	18.6	0.25	375	2.54	<0.01	0.45
ZZ68205	25.6	2.62	2.83	0.11	0.05	0.39	0.030	0.06	8.6	13.5	0.27	900	3.44	<0.01	0.44
ZZ68206	36.2	3.18	2.50	0.12	0.03	0.30	0.033	0.10	11.5	13.3	0.25	1180	2.17	<0.01	0.29
ZZ68207	29.4	2.46	3.89	0.10	0.05	0.17	0.028	0.13	10.0	20.4	0.34	379	1.17	<0.01	0.46
ZZ68208	27.2	2.48	2.21	0.09	0.02	0.16	0.022	0.18	4.9	4.9	0.13	528	0.81	<0.01	0.27
ZZ68209	12.3	2.25	2.06	0.08	0.03	0.05	0.020	0.20	4.4	2.8	0.07	79	0.43	<0.01	0.22
ZZ68210	27.0	3.03	3.36	0.10	0.04	0.88	0.032	0.08	8.3	13.8	0.25	642	2.22	<0.01	0.45
ZZ68211	37.0	3.81	3.92	0.10	0.06	0.80	0.034	0.09	7.3	16.3	0.30	764	2.46	<0.01	0.45
ZZ68212	30.2	3.10	4.02	0.11	0.06	4.19	0.033	0.11	8.7	18.4	0.32	142	2.00	<0.01	0.48
ZZ68213	29.1	3.19	3.45	0.11	0.05	3.66	0.036	0.10	7.3	13.0	0.31	428	2.01	<0.01	0.42
ZZ68214	23.8	3.26	2.74	0.10	0.05	3.81	0.036	0.07	7.1	9.4	0.23	700	2.41	<0.01	0.31
ZZ68215	16.0	2.41	1.83	0.11	0.03	14.10	0.025	0.07	7.9	4.1	0.14	377	0.54	<0.01	0.20
ZZ68216	15.2	2.36	3.58	0.10	0.03	1.91	0.024	0.05	7.4	8.7	0.52	825	0.73	<0.01	0.59
ZZ68217	20.2	2.55	3.06	0.05	0.04	5.98	0.024	0.05	7.6	9.2	0.42	1190	0.89	<0.01	0.46
ZZ68218	31.2	2.65	2.64	<0.05	0.04	2.20	0.032	0.07	5.8	7.7	0.30	646	0.81	<0.01	0.39
ZZ68219	23.8	3.21	2.23	<0.05	0.04	2.06	0.024	0.08	5.6	5.8	0.28	1940	0.84	<0.01	0.35
ZZ68220	21.5	1.86	2.53	<0.05	0.04	0.94	0.023	0.07	5.2	6.9	0.37	667	0.68	<0.01	0.51
ZZ68221	30.7	2.83	3.27	<0.05	0.04	1.23	0.031	0.07	6.7	10.8	0.39	594	0.89	0.01	0.51



ALS Canada Ltd.
 2103 Dollarton Hwy
 North Vancouver BC V7H 0A7
 Phone: +1 (604) 984 0221 Fax: +1 (604) 984 0218
 www.alsglobal.com

To: STRATEGIC METALS LTD.
 C/O ARCHER, CATHRO & ASSOCIATES (1981)
 LIMITED
 1016-510 W HASTINGS ST
 VANCOUVER BC V6B 1L8

Page: 7 - C
 Total # Pages: 7 (A - D)
 Plus Appendix Pages
 Finalized Date: 26-JUL-2015
 Account: MTT

Project: Crag East

CERTIFICATE OF ANALYSIS WH15099190

Sample Description	Method Analyte Units LOR	ME-MS41	ME-MS41	ME-MS41	ME-MS41	ME-MS41	ME-MS41	ME-MS41	ME-MS41	ME-MS41	ME-MS41	ME-MS41	ME-MS41	ME-MS41	ME-MS41	
		Ni	P	Pb	Rb	Re	S	Sb	Sc	Se	Sn	Sr	Ta	Te	Th	Ti
		ppm	ppm	ppm	ppm	ppm	%	ppm	ppm	ppm	ppm	ppm	ppm	ppm	ppm	%
		0.2	10	0.2	0.1	0.001	0.01	0.05	0.1	0.2	0.2	0.2	0.01	0.01	0.2	0.005
ZZ68201		22.7	1090	15.2	11.0	0.002	0.24	1.28	3.7	2.2	0.5	26.5	<0.01	0.03	2.7	0.009
ZZ68202		32.2	1040	19.2	7.2	0.002	0.07	1.07	4.4	2.0	0.4	62.7	<0.01	0.04	2.0	0.007
ZZ68203		15.3	840	15.4	6.6	0.001	0.04	0.55	3.0	1.5	0.3	34.0	<0.01	0.04	2.0	<0.005
ZZ68204		21.5	1000	20.3	8.6	0.001	0.07	0.78	4.7	2.5	0.4	50.1	<0.01	0.03	2.3	0.005
ZZ68205		22.7	920	15.7	7.6	0.003	0.06	0.94	3.4	1.6	0.3	48.9	<0.01	0.04	1.8	0.008
ZZ68206		35.4	740	15.6	8.9	0.001	0.05	0.78	4.5	1.3	0.3	64.6	<0.01	0.04	1.4	0.007
ZZ68207		21.7	630	14.6	14.5	0.001	0.04	0.57	3.7	1.1	0.4	34.6	<0.01	0.03	1.8	0.010
ZZ68208		17.6	350	14.3	14.8	0.001	0.01	0.42	3.0	0.6	0.4	19.1	<0.01	0.03	2.8	0.007
ZZ68209		17.9	180	10.0	19.8	<0.001	<0.01	0.23	3.0	<0.2	0.4	21.0	<0.01	0.01	4.0	0.006
ZZ68210		23.3	760	19.8	9.9	0.001	0.03	0.89	3.7	1.9	0.4	37.7	<0.01	0.04	2.4	0.005
ZZ68211		36.8	450	29.2	8.5	0.001	0.01	1.24	4.6	1.3	0.5	21.1	<0.01	0.06	3.6	0.005
ZZ68212		28.7	710	23.2	13.7	0.002	0.04	0.83	4.7	2.1	0.5	28.1	<0.01	0.05	2.4	0.006
ZZ68213		24.5	700	26.1	13.4	0.002	0.04	1.30	3.8	2.4	0.5	39.0	<0.01	0.05	1.5	0.006
ZZ68214		22.2	680	21.6	10.4	0.001	0.04	1.63	3.7	2.1	0.4	34.3	<0.01	0.05	1.5	<0.005
ZZ68215		18.4	1670	25.4	5.7	0.001	0.05	1.53	2.8	1.2	0.4	45.6	<0.01	0.01	2.5	<0.005
ZZ68216		16.4	960	17.8	8.6	<0.001	0.08	3.86	2.0	1.0	0.4	24.7	<0.01	0.03	0.7	0.013
ZZ68217		18.5	1030	25.5	6.1	0.001	0.10	5.34	2.4	0.9	0.4	27.3	<0.01	0.03	0.6	0.007
ZZ68218		22.6	760	33.3	8.5	<0.001	0.08	3.44	3.4	1.1	0.4	20.6	<0.01	0.03	0.8	0.005
ZZ68219		19.0	600	22.3	8.9	<0.001	0.07	2.37	3.1	0.6	0.3	21.7	<0.01	0.03	1.3	0.006
ZZ68220		14.6	760	12.7	11.4	0.001	0.10	2.45	2.1	0.8	0.3	26.8	<0.01	0.02	0.6	0.009
ZZ68221		22.7	840	19.3	11.2	<0.001	0.09	3.65	3.0	1.0	0.4	22.6	<0.01	0.04	0.9	0.008



ALS Canada Ltd.
 2103 Dollarton Hwy
 North Vancouver BC V7H 0A7
 Phone: +1 (604) 984 0221 Fax: +1 (604) 984 0218
 www.alsglobal.com

To: STRATEGIC METALS LTD.
 C/O ARCHER, CATHRO & ASSOCIATES (1981)
 LIMITED
 1016-510 W HASTINGS ST
 VANCOUVER BC V6B 1L8

Page: 7 - D
 Total # Pages: 7 (A - D)
 Plus Appendix Pages
 Finalized Date: 26-JUL-2015
 Account: MTT

Project: Crag East

CERTIFICATE OF ANALYSIS WH15099190

Sample Description	Method Analyte Units LOR	ME-MS41	ME-MS41	ME-MS41	ME-MS41	ME-MS41	ME-MS41	ME-MS41	Zn-OG46	Au-ICP21
		Tl	U	V	W	Y	Zn	Zr	Zn	Au
		ppm	ppm	ppm	ppm	ppm	ppm	ppm	%	ppm
		0.02	0.05	1	0.05	0.05	2	0.5	0.001	0.001
ZZ68201		0.15	0.92	40	0.06	8.60	109	1.3		0.003
ZZ68202		0.16	1.35	34	<0.05	11.35	120	2.1		0.005
ZZ68203		0.12	1.01	29	0.06	6.77	63	1.1		0.003
ZZ68204		0.18	1.61	33	0.07	11.45	85	1.4		0.004
ZZ68205		0.15	1.33	30	0.07	10.25	97	1.6		0.004
ZZ68206		0.16	0.89	21	0.06	14.50	98	1.2		0.003
ZZ68207		0.14	1.40	26	0.05	9.80	82	1.3		0.002
ZZ68208		0.10	0.78	13	0.07	7.33	51	0.7		0.001
ZZ68209		0.13	0.43	9	<0.05	4.17	48	1.1		0.001
ZZ68210		0.20	1.09	36	0.08	8.81	118	1.3		0.005
ZZ68211		0.30	1.08	51	0.07	10.10	155	2.0		0.003
ZZ68212		0.29	1.35	50	0.07	12.00	167	1.9		0.003
ZZ68213		0.82	1.43	33	0.13	10.75	137	1.5		0.003
ZZ68214		0.51	1.21	31	0.18	10.95	101	1.3		0.003
ZZ68215		0.64	1.05	17	<0.05	10.05	83	1.1		0.002
ZZ68216		0.81	2.81	33	0.15	6.41	99	1.0		0.002
ZZ68217		2.77	2.41	26	0.10	9.07	181	1.3		0.002
ZZ68218		0.95	2.08	22	0.10	7.82	128	1.0		0.001
ZZ68219		0.98	1.95	20	0.11	6.69	128	1.0		0.004
ZZ68220		0.47	2.27	20	0.08	5.87	85	1.2		<0.001
ZZ68221		0.62	4.18	26	0.13	8.58	86	1.2		0.003

***** See Appendix Page for comments regarding this certificate *****



ALS Canada Ltd.
 2103 Dollarton Hwy
 North Vancouver BC V7H 0A7
 Phone: +1 (604) 984 0221 Fax: +1 (604) 984 0218
 www.alsglobal.com

To: STRATEGIC METALS LTD.
 C/O ARCHER, CATHRO & ASSOCIATES (1981)
 LIMITED
 1016-510 W HASTINGS ST
 VANCOUVER BC V6B 1L8

Page: 1
 Total # Pages: 8 (A - D)
 Plus Appendix Pages
 Finalized Date: 23-JUL-2015
 Account: MTT

CERTIFICATE WH15101073

Project: CRAG EAST

This report is for 250 Soil samples submitted to our lab in Whitehorse, YT, Canada on 7-JUL-2015.

The following have access to data associated with this certificate:

HEATHER BURRELL	JOAN MARIACHER
-----------------	----------------

SAMPLE PREPARATION	
ALS CODE	DESCRIPTION
WEI-21	Received Sample Weight
LOG-22	Sample login - Rcd w/o BarCode
SCR-41	Screen to -180um and save both

ANALYTICAL PROCEDURES	
ALS CODE	DESCRIPTION
ME-MS41	51 anal. aqua regia ICPMS
Au-ICP21	Au 30g FA ICP-AES Finish ICP-AES

To: STRATEGIC METALS LTD.
 ATTN: JOAN MARIACHER
 C/O ARCHER, CATHRO & ASSOCIATES (1981) LIMITED
 1016-510 W HASTINGS ST
 VANCOUVER BC V6B 1L8

This is the Final Report and supersedes any preliminary report with this certificate number. Results apply to samples as submitted. All pages of this report have been checked and approved for release.

***** See Appendix Page for comments regarding this certificate *****

Signature: 
 Colin Ramshaw, Vancouver Laboratory Manager



ALS Canada Ltd.
 2103 Dollarton Hwy
 North Vancouver BC V7H 0A7
 Phone: +1 (604) 984 0221 Fax: +1 (604) 984 0218
 www.alsglobal.com

To: STRATEGIC METALS LTD.
 C/O ARCHER, CATHRO & ASSOCIATES (1981)
 LIMITED
 1016-510 W HASTINGS ST
 VANCOUVER BC V6B 1L8

Page: 2 - A
 Total # Pages: 8 (A - D)
 Plus Appendix Pages
 Finalized Date: 23-JUL-2015
 Account: MTT

Project: CRAG EAST

CERTIFICATE OF ANALYSIS WH15101073

Sample Description	Method	WEI-21	ME-MS41	ME-MS41	ME-MS41	ME-MS41	ME-MS41	ME-MS41	ME-MS41	ME-MS41	ME-MS41	ME-MS41	ME-MS41	ME-MS41	ME-MS41	ME-MS41
	Analyte	Recvd Wt.	Ag	Al	As	Au	B	Ba	Be	Bi	Ca	Cd	Ce	Co	Cr	Cs
	Units	kg	ppm	%	ppm	ppm	ppm	ppm	ppm	ppm	%	ppm	ppm	ppm	ppm	ppm
	LOR	0.02	0.01	0.01	0.1	0.2	10	10	0.05	0.01	0.01	0.01	0.02	0.1	1	0.05
ZZ23001		0.21	0.18	0.95	21.6	<0.2	<10	540	0.82	0.22	1.45	1.04	19.10	14.7	18	0.96
ZZ23002		0.20	0.23	1.07	31.9	<0.2	<10	420	0.87	0.24	1.21	1.09	18.55	14.6	21	1.06
ZZ23003		0.20	0.46	0.96	170.0	<0.2	<10	530	0.81	0.22	1.03	1.11	16.35	11.8	21	1.39
ZZ23004		0.18	0.16	1.43	17.7	<0.2	<10	480	0.95	0.29	1.37	0.46	18.10	11.8	24	1.02
ZZ23005		0.21	0.09	1.46	15.5	<0.2	<10	210	1.00	0.31	0.22	0.13	24.3	13.3	26	1.19
ZZ23006		0.31	0.04	1.54	17.5	<0.2	<10	140	1.04	0.34	0.11	0.21	25.1	14.8	26	1.21
ZZ23007		0.35	0.05	1.47	16.2	<0.2	<10	190	0.96	0.33	0.24	0.14	23.2	13.7	26	1.14
ZZ23008		0.29	0.27	1.96	20.6	<0.2	<10	390	1.48	0.37	0.38	0.52	22.5	15.4	34	1.67
ZZ23009		0.40	0.25	1.62	23.9	<0.2	<10	380	1.24	0.35	0.51	0.66	24.0	17.9	30	1.55
ZZ23010		0.25	0.27	1.46	25.0	<0.2	<10	400	1.14	0.32	0.98	0.87	19.15	14.9	27	1.28
ZZ23011		0.35	0.27	1.49	24.1	<0.2	<10	410	1.16	0.34	0.58	0.73	23.0	21.7	28	1.83
ZZ23012		0.22	0.20	1.21	15.2	<0.2	<10	430	0.98	0.26	1.36	0.65	14.95	11.9	22	0.79
ZZ23013		0.29	0.20	1.16	15.3	<0.2	<10	400	0.99	0.25	1.29	0.75	16.25	12.0	21	0.81
ZZ23014		0.26	0.20	1.03	18.7	<0.2	<10	440	0.99	0.26	2.22	0.86	15.10	12.3	19	0.73
ZZ23015		0.15	0.19	1.02	17.1	<0.2	<10	410	0.80	0.24	2.19	0.66	13.65	10.2	18	0.75
ZZ23016		0.22	0.19	1.04	20.9	<0.2	<10	340	0.79	0.24	1.60	0.75	14.65	7.9	19	0.83
ZZ23017		0.19	0.18	1.01	16.6	<0.2	<10	390	0.86	0.24	2.16	0.78	13.15	10.5	18	0.80
ZZ23018		0.33	0.18	0.94	23.2	<0.2	<10	360	0.75	0.22	1.65	0.63	13.95	9.8	17	1.17
ZZ23019		0.17	0.30	0.70	19.1	<0.2	10	520	0.66	0.19	2.73	0.73	9.61	7.4	13	1.49
ZZ23020		0.17	0.63	0.58	24.1	<0.2	10	1300	0.53	0.19	1.09	0.60	9.53	3.7	14	2.73
ZZ23021		0.31	0.46	0.63	39.5	<0.2	10	1070	0.66	0.22	1.33	1.16	12.35	8.7	13	3.89
ZZ23022		0.24	0.43	0.99	22.6	<0.2	10	790	0.85	0.26	1.50	1.02	13.80	10.1	19	2.53
ZZ23023		0.21	0.23	1.29	22.4	<0.2	<10	400	1.03	0.29	1.53	0.61	17.85	12.8	23	0.79
ZZ23024		0.21	0.24	1.19	15.1	<0.2	<10	510	0.88	0.24	1.78	0.73	15.75	10.5	22	0.70
ZZ23025		0.20	0.18	1.36	17.2	<0.2	<10	530	0.98	0.27	1.67	0.39	14.75	11.8	22	0.66
ZZ23026		0.24	0.18	1.17	18.9	<0.2	<10	370	0.82	0.22	2.14	0.53	14.05	12.5	20	0.71
ZZ23027		0.25	0.65	1.23	383	<0.2	<10	300	1.02	0.24	2.85	0.77	17.75	12.6	22	1.17
ZZ23028		0.27	0.22	1.07	17.4	<0.2	<10	340	0.81	0.24	1.47	0.89	16.05	10.8	20	1.61
ZZ23029		0.40	0.18	1.26	19.7	<0.2	<10	330	1.02	0.30	1.16	0.55	14.85	16.4	23	1.55
ZZ23030		0.30	0.18	0.98	37.5	<0.2	<10	300	0.89	0.27	1.51	0.63	13.45	10.9	17	1.39
ZZ23031		0.20	0.16	0.91	38.8	<0.2	<10	310	0.88	0.26	1.27	1.05	16.50	12.7	17	1.39
ZZ23032		0.25	0.18	1.18	15.6	<0.2	<10	510	0.83	0.25	1.81	0.76	17.60	9.6	20	0.64
ZZ23033		0.22	0.22	1.29	11.7	<0.2	<10	520	0.88	0.25	1.28	1.03	20.6	9.2	23	0.66
ZZ23034		0.39	0.26	1.22	18.1	<0.2	<10	550	0.85	0.24	1.57	1.10	19.90	10.9	23	0.71
ZZ23035		0.23	0.34	1.28	25.6	<0.2	<10	560	0.91	0.25	1.17	1.14	20.6	14.4	25	0.85
ZZ23036		0.28	0.27	1.31	23.6	<0.2	<10	520	0.96	0.28	1.05	0.59	18.05	11.2	24	0.97
ZZ23037		0.25	0.24	1.26	27.5	<0.2	<10	450	1.11	0.31	0.87	0.75	21.2	14.1	23	0.70
ZZ23038		0.26	0.31	1.26	19.8	<0.2	<10	510	1.09	0.25	1.29	0.95	22.6	13.2	22	0.98
ZZ23039		0.40	0.21	1.31	22.9	<0.2	<10	470	1.21	0.33	0.46	0.52	23.2	18.2	24	0.78
ZZ23040		0.32	0.22	1.34	18.3	<0.2	<10	340	1.15	0.27	0.82	0.69	22.1	12.4	27	0.86



ALS Canada Ltd.
 2103 Dollarton Hwy
 North Vancouver BC V7H 0A7
 Phone: +1 (604) 984 0221 Fax: +1 (604) 984 0218
 www.alsglobal.com

To: STRATEGIC METALS LTD.
 C/O ARCHER, CATHRO & ASSOCIATES (1981)
 LIMITED
 1016-510 W HASTINGS ST
 VANCOUVER BC V6B 1L8

Page: 2 - B
 Total # Pages: 8 (A - D)
 Plus Appendix Pages
 Finalized Date: 23-JUL-2015
 Account: MTT

Project: CRAG EAST

CERTIFICATE OF ANALYSIS	WH15101073
-------------------------	------------

Sample Description	Method Analyte Units LOR	ME-MS41	ME-MS41	ME-MS41	ME-MS41	ME-MS41	ME-MS41	ME-MS41	ME-MS41	ME-MS41	ME-MS41	ME-MS41	ME-MS41	ME-MS41	ME-MS41	ME-MS41
		Cu	Fe	Ga	Ge	Hf	Hg	In	K	La	Li	Mg	Mn	Mo	Na	Nb
		ppm	%	ppm	ppm	ppm	ppm	ppm	%	ppm	ppm	%	ppm	ppm	%	ppm
		0.2	0.01	0.05	0.05	0.02	0.01	0.005	0.01	0.2	0.1	0.01	5	0.05	0.01	0.05
ZZ23001		33.5	3.07	3.53	0.08	0.06	0.29	0.035	0.10	8.5	18.2	0.88	620	2.05	0.02	0.31
ZZ23002		36.0	3.17	3.77	0.06	0.06	0.25	0.033	0.11	8.4	20.3	0.66	571	2.55	0.02	0.34
ZZ23003		31.8	2.81	3.27	0.06	0.05	0.42	0.032	0.09	7.9	14.5	0.32	705	3.11	0.02	0.35
ZZ23004		28.2	2.93	4.89	0.05	0.06	0.18	0.033	0.11	9.4	19.4	0.33	562	1.05	0.02	0.74
ZZ23005		30.7	3.12	5.37	0.06	<0.02	0.12	0.033	0.11	11.5	23.2	0.37	344	1.26	0.01	0.58
ZZ23006		32.3	3.45	5.62	0.06	0.02	0.12	0.036	0.11	11.2	25.3	0.35	491	1.30	0.01	0.64
ZZ23007		29.7	3.23	5.43	0.07	<0.02	0.10	0.032	0.10	10.9	23.9	0.37	394	1.29	0.01	0.60
ZZ23008		45.7	4.46	6.41	0.07	0.07	0.27	0.045	0.21	10.8	27.9	0.42	453	2.04	0.02	0.59
ZZ23009		43.3	4.35	5.21	0.08	0.07	0.32	0.039	0.14	10.9	26.3	0.41	340	2.14	0.02	0.77
ZZ23010		53.0	2.74	4.91	0.06	0.09	0.31	0.036	0.13	8.8	24.1	0.40	433	2.51	0.02	0.71
ZZ23011		47.8	4.73	5.15	0.07	0.09	0.29	0.042	0.17	10.5	23.9	0.41	1380	2.61	0.02	0.60
ZZ23012		29.4	3.14	4.10	0.06	0.05	0.33	0.035	0.11	7.2	15.8	0.29	973	1.65	0.02	0.50
ZZ23013		30.2	2.79	3.81	0.06	0.05	0.35	0.031	0.11	7.6	15.9	0.29	579	1.91	0.02	0.52
ZZ23014		31.7	2.91	3.39	0.06	0.06	0.33	0.034	0.10	7.4	13.3	0.30	818	2.23	0.02	0.52
ZZ23015		25.6	2.56	3.17	0.05	0.04	0.34	0.029	0.10	6.8	12.4	0.31	560	1.89	0.02	0.49
ZZ23016		26.9	2.58	3.39	0.06	0.04	0.32	0.030	0.09	7.0	13.3	0.29	235	2.55	0.02	0.54
ZZ23017		26.3	2.48	3.34	0.06	0.04	0.36	0.030	0.09	6.9	13.1	0.30	539	2.06	0.02	0.53
ZZ23018		24.5	2.53	3.26	0.05	0.03	0.44	0.029	0.09	7.0	13.6	0.39	454	2.68	0.01	0.55
ZZ23019		23.3	1.85	2.30	0.05	0.04	0.50	0.021	0.08	4.8	9.5	0.29	434	1.57	0.02	0.37
ZZ23020		18.7	1.58	2.10	0.05	0.04	0.94	0.026	0.07	4.8	8.0	0.14	64	1.65	0.03	0.25
ZZ23021		26.1	2.31	2.30	0.05	0.04	0.84	0.026	0.10	5.9	10.3	0.43	425	4.41	0.02	0.29
ZZ23022		32.7	2.40	3.36	0.07	0.06	0.77	0.029	0.12	6.5	15.5	0.35	103	3.08	0.02	0.47
ZZ23023		31.8	3.22	4.29	0.06	0.05	0.33	0.037	0.11	9.3	16.6	0.37	636	1.82	0.02	0.66
ZZ23024		27.5	2.65	3.91	0.05	0.06	0.37	0.032	0.11	8.0	15.5	0.33	434	1.46	0.02	0.63
ZZ23025		29.9	3.23	4.32	0.05	0.05	0.28	0.034	0.12	7.2	15.7	0.34	523	2.65	0.02	0.65
ZZ23026		26.6	2.68	3.74	0.05	0.04	0.23	0.031	0.10	7.9	14.1	0.30	537	2.54	0.02	0.47
ZZ23027		20.7	3.14	3.55	0.09	0.05	0.27	0.041	0.08	14.8	13.2	0.25	324	3.45	0.02	0.42
ZZ23028		27.1	2.52	3.55	0.06	0.06	0.36	0.031	0.11	7.7	16.9	0.35	165	1.00	0.01	0.60
ZZ23029		39.3	3.70	4.12	0.05	0.06	0.28	0.038	0.14	6.5	18.1	0.59	521	1.80	0.02	0.52
ZZ23030		29.4	2.91	3.30	0.05	0.05	0.47	0.030	0.11	6.8	13.3	0.32	515	1.32	0.01	0.47
ZZ23031		26.8	2.84	3.18	0.05	0.05	0.45	0.028	0.11	7.8	12.3	0.29	842	1.04	0.01	0.48
ZZ23032		28.0	2.65	3.80	0.05	0.04	0.34	0.029	0.08	7.7	14.7	0.35	574	1.27	0.02	0.56
ZZ23033		33.4	2.48	4.22	0.06	0.06	0.38	0.034	0.09	10.0	20.7	0.43	347	0.97	0.02	0.76
ZZ23034		28.7	2.45	3.90	0.06	0.04	0.33	0.032	0.09	9.1	16.5	0.45	202	1.35	0.02	0.57
ZZ23035		30.3	3.12	4.15	0.06	0.05	0.31	0.034	0.11	9.6	17.7	0.38	377	2.33	0.02	0.64
ZZ23036		29.8	3.19	4.37	0.06	0.05	0.37	0.036	0.10	8.8	16.9	0.39	405	2.15	0.02	0.58
ZZ23037		35.1	3.44	4.28	0.06	0.04	0.39	0.038	0.08	9.9	21.2	0.47	553	2.43	0.01	0.63
ZZ23038		38.2	3.03	3.86	0.06	0.04	0.52	0.034	0.07	12.4	18.3	0.40	1050	1.60	0.01	0.59
ZZ23039		40.2	3.90	4.35	0.06	0.05	0.32	0.042	0.09	10.0	23.0	0.40	632	1.85	0.01	0.52
ZZ23040		35.9	2.98	4.39	0.06	0.06	0.29	0.037	0.09	10.5	31.5	0.37	178	1.82	0.01	0.77



ALS Canada Ltd.
 2103 Dollarton Hwy
 North Vancouver BC V7H 0A7
 Phone: +1 (604) 984 0221 Fax: +1 (604) 984 0218
 www.alsglobal.com

To: STRATEGIC METALS LTD.
 C/O ARCHER, CATHRO & ASSOCIATES (1981)
 LIMITED
 1016-510 W HASTINGS ST
 VANCOUVER BC V6B 1L8

Page: 2 - C
 Total # Pages: 8 (A - D)
 Plus Appendix Pages
 Finalized Date: 23-JUL-2015
 Account: MTT

Project: CRAG EAST

CERTIFICATE OF ANALYSIS WH15101073

Sample Description	Method Analyte Units LOR	ME-MS41	ME-MS41	ME-MS41	ME-MS41	ME-MS41	ME-MS41	ME-MS41	ME-MS41	ME-MS41	ME-MS41	ME-MS41	ME-MS41	ME-MS41	ME-MS41	
		Ni	P	Pb	Rb	Re	S	Sb	Sc	Se	Sn	Sr	Ta	Te	Th	Ti
		ppm	ppm	ppm	ppm	ppm	%	ppm	ppm	ppm	ppm	ppm	ppm	ppm	ppm	%
		0.2	10	0.2	0.1	0.001	0.01	0.05	0.1	0.2	0.2	0.2	0.01	0.01	0.2	0.005
ZZ23001		44.9	850	19.0	7.9	0.002	0.06	0.71	4.7	1.7	0.4	33.3	<0.01	0.04	4.0	<0.005
ZZ23002		42.7	900	19.8	9.3	0.005	0.06	0.64	4.7	1.9	0.5	36.1	<0.01	0.04	3.4	<0.005
ZZ23003		37.8	780	19.2	9.6	0.005	0.07	0.98	4.2	3.0	0.4	45.5	<0.01	0.04	2.1	<0.005
ZZ23004		28.4	690	17.6	10.4	0.001	0.05	0.59	4.0	1.0	0.6	26.5	<0.01	0.03	2.7	<0.005
ZZ23005		28.6	380	18.5	11.3	<0.001	0.01	0.48	4.2	1.0	0.6	18.5	<0.01	0.03	3.1	0.007
ZZ23006		29.0	390	21.9	12.1	0.001	0.01	0.46	4.3	0.8	0.6	14.4	<0.01	0.04	4.0	0.005
ZZ23007		29.4	320	20.1	11.8	<0.001	0.01	0.44	4.0	0.8	0.6	17.6	<0.01	0.03	3.5	0.006
ZZ23008		39.6	580	22.8	15.7	0.001	0.02	0.44	7.4	2.0	0.8	24.2	<0.01	0.05	5.8	<0.005
ZZ23009		37.1	700	23.6	12.8	0.003	0.05	0.74	6.2	2.2	0.7	28.4	<0.01	0.05	5.2	<0.005
ZZ23010		38.2	690	21.1	10.6	0.006	0.19	0.74	5.4	2.6	0.6	35.9	<0.01	0.04	3.8	<0.005
ZZ23011		46.3	700	22.9	12.8	0.003	0.03	0.77	6.3	2.4	0.6	29.7	<0.01	0.05	5.5	<0.005
ZZ23012		30.9	800	17.4	10.1	0.005	0.08	0.53	4.4	2.1	0.5	37.8	<0.01	0.03	2.3	<0.005
ZZ23013		30.2	720	19.1	9.2	0.004	0.09	0.66	4.5	2.4	0.5	35.6	<0.01	0.04	2.4	<0.005
ZZ23014		29.7	680	19.3	8.9	0.006	0.12	0.79	4.0	3.2	0.5	51.6	<0.01	0.04	1.5	<0.005
ZZ23015		26.9	640	16.6	8.6	0.004	0.10	0.81	3.4	2.8	0.4	50.0	<0.01	0.03	1.3	<0.005
ZZ23016		25.2	650	17.5	8.8	0.007	0.10	0.82	3.5	3.1	0.4	42.9	<0.01	0.02	1.6	<0.005
ZZ23017		26.5	690	16.3	8.8	0.003	0.10	0.76	3.1	2.4	0.4	58.1	<0.01	0.03	1.0	<0.005
ZZ23018		26.7	700	16.5	9.2	0.005	0.08	0.83	3.5	2.9	0.4	50.1	<0.01	0.03	1.8	<0.005
ZZ23019		21.8	570	12.9	8.7	0.006	0.13	1.14	2.3	3.7	0.4	82.7	<0.01	0.04	0.9	<0.005
ZZ23020		14.9	1060	14.5	8.3	0.003	0.08	1.15	2.5	2.3	0.4	81.3	<0.01	0.06	1.9	<0.005
ZZ23021		26.1	1100	17.8	12.0	0.005	0.09	1.51	3.0	2.6	0.4	72.2	<0.01	0.03	2.5	<0.005
ZZ23022		41.5	890	17.7	13.4	0.006	0.13	1.59	4.1	7.2	0.5	61.2	<0.01	0.03	2.2	<0.005
ZZ23023		33.1	680	20.8	9.8	0.001	0.05	0.77	4.7	1.7	0.5	43.3	<0.01	0.04	2.4	<0.005
ZZ23024		29.0	760	17.7	8.9	0.002	0.07	0.78	4.2	1.5	0.5	41.7	<0.01	0.03	2.3	<0.005
ZZ23025		29.1	610	18.2	9.2	0.002	0.06	0.70	4.3	2.8	0.5	39.2	<0.01	0.04	2.1	<0.005
ZZ23026		31.2	770	16.2	9.0	0.003	0.08	0.74	3.6	2.3	0.5	35.5	<0.01	0.04	1.5	<0.005
ZZ23027		71.9	540	14.8	6.9	0.001	0.06	1.59	4.0	8.4	0.5	41.0	<0.01	0.29	1.9	<0.005
ZZ23028		29.1	680	18.2	14.9	0.008	0.13	0.58	4.3	2.8	0.4	51.1	<0.01	0.03	2.7	<0.005
ZZ23029		44.3	740	21.9	11.2	0.001	0.04	0.56	5.7	1.6	0.5	32.8	<0.01	0.05	4.2	<0.005
ZZ23030		25.6	600	18.3	11.8	0.005	0.12	0.62	3.9	1.7	0.4	51.1	<0.01	0.03	2.0	<0.005
ZZ23031		25.1	620	19.9	12.2	0.003	0.08	0.47	4.0	1.4	0.4	47.0	<0.01	0.02	2.7	<0.005
ZZ23032		24.4	830	19.5	8.0	0.005	0.15	0.57	3.3	2.9	0.4	43.1	<0.01	0.02	1.3	<0.005
ZZ23033		26.1	740	20.7	9.4	0.006	0.13	0.54	5.1	4.2	0.5	35.0	<0.01	0.02	3.3	<0.005
ZZ23034		31.5	810	20.0	8.7	0.002	0.10	0.82	4.0	2.9	0.5	38.6	<0.01	0.03	1.9	<0.005
ZZ23035		36.8	930	20.2	9.5	0.003	0.09	0.96	4.7	2.2	0.5	36.2	<0.01	0.04	2.6	<0.005
ZZ23036		29.6	660	20.7	10.1	0.001	0.05	0.67	4.7	1.6	0.5	25.0	<0.01	0.04	2.4	<0.005
ZZ23037		40.0	490	30.2	8.3	0.001	0.04	0.71	5.4	1.8	0.5	20.4	<0.01	0.03	3.3	<0.005
ZZ23038		38.1	920	23.7	9.1	0.001	0.05	0.76	4.2	1.8	0.5	28.7	<0.01	0.04	1.4	<0.005
ZZ23039		43.5	790	27.3	8.3	0.001	0.02	0.59	6.3	1.4	0.5	21.1	<0.01	0.03	4.9	<0.005
ZZ23040		34.7	760	21.6	10.6	0.003	0.10	0.50	5.7	2.1	0.5	34.6	<0.01	0.03	4.1	<0.005



ALS Canada Ltd.
 2103 Dollarton Hwy
 North Vancouver BC V7H 0A7
 Phone: +1 (604) 984 0221 Fax: +1 (604) 984 0218
 www.alsglobal.com

To: STRATEGIC METALS LTD.
 C/O ARCHER, CATHRO & ASSOCIATES (1981)
 LIMITED
 1016-510 W HASTINGS ST
 VANCOUVER BC V6B 1L8

Page: 2 - D
 Total # Pages: 8 (A - D)
 Plus Appendix Pages
 Finalized Date: 23-JUL-2015
 Account: MTT

Project: CRAG EAST

CERTIFICATE OF ANALYSIS	WH15101073
-------------------------	------------

Sample Description	Method	ME-MS41	ME-MS41	ME-MS41	ME-MS41	ME-MS41	ME-MS41	ME-MS41	Au-ICP21
	Analyte	TI	U	V	W	Y	Zn	Zr	Au
	Units LOR	ppm	ppm	ppm	ppm	ppm	ppm	ppm	ppm
		0.02	0.05	1	0.05	0.05	2	0.5	0.001
ZZ23001		0.14	1.05	36	0.05	12.50	160	2.1	0.002
ZZ23002		0.18	1.45	39	0.05	12.25	194	2.0	0.001
ZZ23003		0.30	1.54	55	0.09	12.30	191	1.6	0.003
ZZ23004		0.15	1.41	40	0.13	9.53	117	1.9	<0.001
ZZ23005		0.14	0.87	39	0.09	7.93	103	<0.5	0.001
ZZ23006		0.15	0.84	41	0.08	7.84	103	0.8	0.001
ZZ23007		0.13	0.83	40	0.09	6.97	98	0.5	0.001
ZZ23008		0.21	1.52	49	0.07	12.60	143	3.4	<0.001
ZZ23009		0.19	2.55	49	0.12	11.30	150	3.2	<0.001
ZZ23010		0.18	3.41	44	0.09	10.75	135	3.3	0.001
ZZ23011		0.22	1.30	48	0.07	11.95	170	4.3	0.001
ZZ23012		0.15	1.69	37	0.08	10.00	148	1.7	0.001
ZZ23013		0.14	1.72	40	0.06	10.10	136	1.7	0.001
ZZ23014		0.14	2.40	38	0.06	11.45	124	1.5	<0.001
ZZ23015		0.16	1.53	43	0.06	10.40	124	1.4	<0.001
ZZ23016		0.16	2.62	45	0.08	9.82	135	1.4	<0.001
ZZ23017		0.17	1.93	40	0.07	9.89	125	1.3	<0.001
ZZ23018		0.24	1.87	42	0.07	9.18	123	1.3	0.001
ZZ23019		0.25	2.37	41	0.07	8.01	96	1.6	<0.001
ZZ23020		0.39	1.16	66	0.07	6.86	65	1.5	0.001
ZZ23021		0.55	1.66	115	0.06	8.75	105	1.5	0.001
ZZ23022		0.42	2.46	66	0.07	10.05	159	2.1	0.001
ZZ23023		0.17	1.52	45	0.11	12.60	135	1.5	0.001
ZZ23024		0.17	1.62	40	0.07	11.15	144	2.0	0.001
ZZ23025		0.13	1.67	38	0.07	9.72	111	1.6	<0.001
ZZ23026		0.12	1.90	38	0.06	9.99	112	1.5	0.001
ZZ23027		0.15	3.89	98	0.10	35.3	181	1.7	<0.001
ZZ23028		0.19	1.21	40	0.06	10.50	132	2.3	0.001
ZZ23029		0.18	1.02	39	0.05	10.30	148	2.7	0.001
ZZ23030		0.17	1.90	34	0.06	9.83	126	1.7	0.001
ZZ23031		0.17	1.66	34	0.05	10.30	115	1.7	<0.001
ZZ23032		0.14	4.51	38	0.07	9.82	117	1.4	0.001
ZZ23033		0.15	3.90	42	0.08	12.15	141	2.3	0.001
ZZ23034		0.18	2.27	51	0.28	11.50	150	1.6	0.001
ZZ23035		0.22	2.26	59	0.13	12.55	159	1.8	0.001
ZZ23036		0.19	1.88	50	0.07	11.30	129	1.5	0.002
ZZ23037		0.19	1.09	46	0.09	11.55	145	1.6	0.001
ZZ23038		0.20	1.59	41	0.10	14.35	114	1.2	0.002
ZZ23039		0.15	1.20	40	0.05	13.50	139	2.0	0.001
ZZ23040		0.14	2.79	47	0.12	11.90	124	2.6	<0.001



ALS Canada Ltd.
 2103 Dollarton Hwy
 North Vancouver BC V7H 0A7
 Phone: +1 (604) 984 0221 Fax: +1 (604) 984 0218
 www.alsglobal.com

To: STRATEGIC METALS LTD.
 C/O ARCHER, CATHRO & ASSOCIATES (1981)
 LIMITED
 1016-510 W HASTINGS ST
 VANCOUVER BC V6B 1L8

Page: 3 - A
 Total # Pages: 8 (A - D)
 Plus Appendix Pages
 Finalized Date: 23-JUL-2015
 Account: MTT

Project: CRAG EAST

CERTIFICATE OF ANALYSIS WH15101073

Sample Description	Method	WEI-21	ME-MS41	ME-MS41	ME-MS41	ME-MS41	ME-MS41	ME-MS41	ME-MS41	ME-MS41	ME-MS41	ME-MS41	ME-MS41	ME-MS41	ME-MS41	ME-MS41
	Analyte	Recvd Wt.	Ag	Al	As	Au	B	Ba	Be	Bi	Ca	Cd	Ce	Co	Cr	Cs
	Units	kg	ppm	%	ppm	ppm	ppm	ppm	ppm	ppm	%	ppm	ppm	ppm	ppm	ppm
	LOR	0.02	0.01	0.01	0.1	0.2	10	10	0.05	0.01	0.01	0.01	0.02	0.1	1	0.05
ZZ23041		0.17	0.20	0.91	577	<0.2	<10	300	1.14	0.32	1.39	0.37	16.55	12.2	17	2.19
ZZ23042		0.31	0.15	0.83	1240	<0.2	<10	220	0.96	0.28	1.35	0.38	17.20	12.2	17	2.65
ZZ23043		0.26	0.06	1.75	22.8	<0.2	<10	250	1.02	0.28	0.46	0.27	22.7	10.6	25	1.30
ZZ23044		0.29	0.04	1.51	19.5	<0.2	<10	260	0.95	0.29	0.22	0.47	23.8	13.2	21	1.11
ZZ23045		0.29	0.12	0.72	25.3	<0.2	<10	150	0.55	0.32	0.62	0.25	14.40	11.4	14	1.01
ZZ23046		0.23	0.17	0.80	12.3	<0.2	<10	210	1.32	0.31	0.54	0.33	21.5	12.9	16	1.91
ZZ23047		0.29	0.19	1.14	99.1	<0.2	<10	440	0.81	0.20	3.91	0.77	18.15	10.0	19	0.88
ZZ23048		0.40	0.04	1.13	68.7	<0.2	<10	140	0.53	0.30	0.15	0.24	23.6	7.3	18	1.20
ZZ23049		0.24	0.19	1.48	2020	<0.2	<10	340	1.05	0.30	0.75	0.33	27.4	13.5	27	3.42
ZZ23050		0.33	0.27	1.36	6260	<0.2	<10	290	0.90	0.29	0.86	0.72	24.9	8.2	28	4.52
ZZ23051		0.19	0.48	1.10	51.8	<0.2	<10	450	1.09	0.25	1.01	1.01	20.8	15.6	21	0.99
ZZ23052		0.30	0.18	0.95	20.1	<0.2	<10	400	0.81	0.20	1.50	0.71	17.35	13.6	18	0.96
ZZ23053		0.24	0.34	0.79	102.5	<0.2	<10	490	0.82	0.21	2.58	1.52	15.80	12.9	16	1.17
ZZ23054		0.26	0.34	0.68	65.6	<0.2	<10	560	0.71	0.18	2.67	1.57	15.20	11.3	15	1.05
ZZ23055		0.24	0.22	0.98	25.4	<0.2	<10	540	0.94	0.21	0.77	0.86	17.85	14.4	19	0.68
ZZ23056		0.20	0.35	0.79	112.0	<0.2	<10	430	0.71	0.20	1.12	1.15	14.10	10.1	17	1.13
ZZ23057		0.29	0.39	0.84	101.0	<0.2	<10	520	0.81	0.20	1.41	1.12	16.80	10.3	18	1.27
ZZ23058		0.40	0.10	1.39	19.9	<0.2	<10	200	1.11	0.34	0.48	0.25	23.7	16.1	25	1.10
ZZ23059		0.30	0.05	1.44	16.9	<0.2	<10	200	1.07	0.33	0.18	0.18	24.3	13.2	27	1.19
ZZ23060		0.32	0.18	1.56	16.8	<0.2	<10	310	1.17	0.36	0.31	0.65	26.1	16.8	30	1.32
ZZ23061		0.32	0.25	1.60	22.2	<0.2	<10	190	1.04	0.34	0.13	0.44	16.55	5.6	27	1.27
ZZ23062		0.33	0.29	1.47	19.2	<0.2	<10	390	1.21	0.32	0.40	1.12	21.3	12.0	27	1.14
ZZ23063		0.38	0.26	1.03	22.5	<0.2	<10	340	0.95	0.26	1.41	0.97	14.55	10.5	19	1.53
ZZ23064		0.24	0.22	1.11	20.2	<0.2	<10	310	0.94	0.26	1.44	0.61	14.80	11.5	21	0.97
ZZ23065		0.30	0.22	0.93	20.4	<0.2	<10	300	0.90	0.24	1.25	0.77	15.15	8.2	18	1.24
ZZ23066		0.41	1.55	0.49	30.6	<0.2	<10	1490	0.65	0.19	0.85	1.55	9.47	5.3	17	4.90
ZZ23067		0.24	0.35	0.73	27.2	<0.2	<10	880	0.71	0.22	1.29	0.66	13.00	9.2	14	2.58
ZZ23068		0.27	0.46	0.59	30.3	<0.2	<10	1040	0.65	0.20	1.34	1.05	12.20	8.5	12	3.01
ZZ23069		0.28	0.23	1.07	19.1	<0.2	<10	350	0.94	0.26	1.30	0.86	15.55	10.9	19	0.85
ZZ23070		0.31	0.32	0.97	22.0	<0.2	<10	450	0.95	0.26	1.06	1.07	15.50	10.2	19	1.18
ZZ23071		0.38	0.20	1.25	19.9	<0.2	<10	450	1.06	0.28	1.18	0.75	16.80	14.9	22	0.64
ZZ23072		0.28	0.16	1.22	20.0	<0.2	<10	390	1.07	0.29	1.10	0.52	17.90	14.5	22	0.67
ZZ23073		0.37	0.22	1.02	27.8	<0.2	<10	280	0.88	0.27	1.96	0.87	17.95	9.1	19	0.80
ZZ23074		0.34	0.28	1.08	24.1	<0.2	<10	430	0.93	0.24	1.92	0.90	16.10	12.2	21	1.03
ZZ23075		0.30	0.20	1.03	20.8	<0.2	<10	460	0.83	0.24	1.85	0.59	12.40	11.1	18	0.51
ZZ23076		0.29	0.18	1.43	24.8	<0.2	<10	290	1.21	0.33	0.40	0.61	19.45	15.9	24	0.71
ZZ23077		0.30	0.11	0.88	35.2	<0.2	<10	290	1.00	0.25	1.15	0.49	14.70	10.4	15	1.47
ZZ23078		0.43	0.20	1.32	17.4	<0.2	<10	440	1.03	0.29	0.86	0.59	22.1	13.8	24	0.67
ZZ23079		0.38	0.21	1.22	19.5	<0.2	<10	430	0.83	0.27	1.39	0.57	20.0	9.9	22	0.64
ZZ23080		0.38	0.22	1.45	18.9	<0.2	<10	420	0.93	0.27	0.94	0.63	22.9	12.0	25	0.54



ALS Canada Ltd.
 2103 Dollarton Hwy
 North Vancouver BC V7H 0A7
 Phone: +1 (604) 984 0221 Fax: +1 (604) 984 0218
 www.alsglobal.com

To: STRATEGIC METALS LTD.
 C/O ARCHER, CATHRO & ASSOCIATES (1981)
 LIMITED
 1016-510 W HASTINGS ST
 VANCOUVER BC V6B 1L8

Page: 3 - B
 Total # Pages: 8 (A - D)
 Plus Appendix Pages
 Finalized Date: 23-JUL-2015
 Account: MTT

Project: CRAG EAST

CERTIFICATE OF ANALYSIS WH15101073

Sample Description	Method	ME-MS41	ME-MS41	ME-MS41	ME-MS41	ME-MS41	ME-MS41	ME-MS41	ME-MS41	ME-MS41	ME-MS41	ME-MS41	ME-MS41	ME-MS41	ME-MS41	ME-MS41
	Analyte	Cu	Fe	Ga	Ge	Hf	Hg	In	K	La	Li	Mg	Mn	Mo	Na	Nb
Units		ppm	%	ppm	ppm	ppm	ppm	ppm	%	ppm	ppm	%	ppm	ppm	%	ppm
LOR		0.2	0.01	0.05	0.05	0.02	0.01	0.005	0.01	0.2	0.1	0.01	5	0.05	0.01	0.05
ZZ23041		40.6	2.75	2.84	0.05	0.05	0.95	0.035	0.07	7.4	14.2	0.25	854	0.68	0.01	0.44
ZZ23042		34.0	3.03	2.71	0.05	0.04	0.26	0.034	0.07	7.6	13.8	0.38	569	0.84	0.01	0.41
ZZ23043		15.6	3.21	5.42	0.05	0.04	0.07	0.038	0.06	9.6	22.6	0.29	270	1.35	0.01	0.84
ZZ23044		21.7	3.20	4.96	0.05	0.02	0.12	0.037	0.05	9.7	19.3	0.21	413	1.73	0.01	0.63
ZZ23045		23.9	2.83	2.27	<0.05	0.04	0.09	0.035	0.05	6.8	9.9	0.22	262	1.28	0.01	0.50
ZZ23046		32.9	3.20	2.62	0.05	0.03	0.21	0.035	0.05	11.4	9.1	0.27	406	0.84	0.01	0.55
ZZ23047		20.7	2.56	3.52	<0.05	0.04	0.96	0.029	0.06	8.9	13.1	2.21	930	1.11	0.02	0.63
ZZ23048		15.4	2.68	5.83	<0.05	<0.02	0.08	0.027	0.05	11.7	12.9	0.20	266	1.58	0.01	1.19
ZZ23049		22.2	3.38	4.79	0.06	0.05	0.35	0.037	0.09	13.4	23.7	0.50	1000	0.83	0.01	0.73
ZZ23050		69.9	1.75	4.41	0.07	0.08	0.32	0.036	0.08	12.5	27.3	0.45	102	0.92	0.01	1.11
ZZ23051		52.8	3.26	3.66	0.06	0.05	0.30	0.040	0.09	9.8	18.6	0.36	491	4.34	0.02	0.39
ZZ23052		31.5	3.12	3.27	0.06	0.05	0.23	0.035	0.09	7.7	20.7	0.98	545	2.08	0.02	0.24
ZZ23053		38.4	2.81	2.70	0.05	0.04	0.34	0.034	0.09	7.4	16.2	0.88	513	3.44	0.02	0.29
ZZ23054		39.4	2.50	2.35	0.05	0.04	0.24	0.031	0.08	7.2	13.2	0.96	390	4.07	0.02	0.26
ZZ23055		37.3	3.04	3.25	0.05	0.05	0.30	0.036	0.08	8.1	19.9	0.36	562	2.21	0.02	0.29
ZZ23056		30.4	2.23	2.70	0.05	0.05	0.32	0.031	0.08	6.7	14.0	0.32	310	2.03	0.01	0.52
ZZ23057		36.4	2.49	2.91	0.05	0.05	0.35	0.030	0.08	8.1	16.4	0.64	214	2.33	0.02	0.41
ZZ23058		39.6	3.64	4.89	0.06	0.03	0.22	0.037	0.10	11.3	23.6	0.42	690	1.22	0.01	0.66
ZZ23059		34.6	3.31	5.19	0.05	<0.02	0.17	0.034	0.11	11.3	25.5	0.39	294	1.43	0.01	0.64
ZZ23060		41.7	3.23	5.23	0.05	0.06	0.23	0.040	0.13	12.2	28.6	0.44	201	1.78	0.01	0.77
ZZ23061		37.9	2.71	5.14	0.05	0.04	0.39	0.050	0.14	8.0	20.1	0.27	65	6.04	0.01	0.69
ZZ23062		43.2	2.54	4.79	0.07	0.06	0.41	0.043	0.12	10.5	22.4	0.32	129	3.37	0.01	0.77
ZZ23063		32.4	2.50	3.40	0.05	0.05	0.41	0.033	0.09	7.1	16.0	0.30	525	3.01	0.01	0.57
ZZ23064		27.3	2.80	3.64	0.05	0.05	0.34	0.034	0.10	7.4	18.8	0.33	525	2.86	0.02	0.61
ZZ23065		33.2	2.43	3.08	0.05	0.04	0.39	0.029	0.09	7.3	15.4	0.29	159	2.43	0.01	0.58
ZZ23066		39.1	1.55	1.85	0.06	0.03	1.25	0.027	0.08	5.6	6.4	0.12	303	3.88	0.01	0.23
ZZ23067		21.4	2.27	2.50	<0.05	0.04	0.80	0.029	0.08	6.3	12.7	0.24	443	1.91	0.02	0.43
ZZ23068		23.7	2.04	2.08	0.05	0.03	0.99	0.027	0.08	6.1	10.9	0.47	338	4.12	0.02	0.34
ZZ23069		31.5	2.74	3.49	0.05	0.06	0.37	0.034	0.10	7.7	15.5	0.30	250	2.23	0.01	0.66
ZZ23070		30.1	2.88	3.32	0.05	0.05	0.37	0.037	0.09	7.1	13.8	0.25	322	5.58	0.01	0.68
ZZ23071		32.4	3.31	4.13	<0.05	0.06	0.29	0.037	0.11	7.9	17.3	0.30	806	2.61	0.02	0.68
ZZ23072		36.1	3.26	3.93	0.05	0.05	0.29	0.033	0.10	8.4	18.0	0.35	709	2.17	0.01	0.59
ZZ23073		29.6	3.05	3.69	0.06	0.04	0.30	0.035	0.08	9.5	14.7	0.79	427	2.14	0.01	0.51
ZZ23074		34.1	2.95	3.66	0.06	0.04	0.42	0.034	0.11	8.1	18.4	0.69	684	1.72	0.02	0.64
ZZ23075		28.3	2.78	3.42	0.05	0.06	0.22	0.031	0.10	5.6	14.3	0.36	472	1.74	0.01	0.60
ZZ23076		39.8	3.85	4.78	0.06	0.05	0.29	0.043	0.13	8.8	21.4	0.37	604	1.92	0.01	0.63
ZZ23077		26.8	2.78	2.95	0.05	0.05	0.31	0.029	0.09	7.3	13.0	0.29	484	0.86	0.01	0.52
ZZ23078		33.7	2.97	4.51	0.06	0.06	0.49	0.037	0.10	10.0	22.2	0.40	158	1.30	0.02	0.81
ZZ23079		29.5	2.99	4.04	0.06	0.05	0.25	0.037	0.08	9.6	16.9	0.42	520	1.10	0.01	0.67
ZZ23080		21.9	2.88	4.91	0.07	0.07	0.46	0.036	0.08	10.8	28.1	0.39	209	1.24	0.01	0.79



ALS Canada Ltd.
 2103 Dollarton Hwy
 North Vancouver BC V7H 0A7
 Phone: +1 (604) 984 0221 Fax: +1 (604) 984 0218
 www.alsglobal.com

To: STRATEGIC METALS LTD.
 C/O ARCHER, CATHRO & ASSOCIATES (1981)
 LIMITED
 1016-510 W HASTINGS ST
 VANCOUVER BC V6B 1L8

Page: 3 - C
 Total # Pages: 8 (A - D)
 Plus Appendix Pages
 Finalized Date: 23-JUL-2015
 Account: MTT

Project: CRAG EAST

CERTIFICATE OF ANALYSIS WH15101073

Sample Description	Method Analyte Units LOR	ME-MS41	ME-MS41	ME-MS41	ME-MS41	ME-MS41	ME-MS41	ME-MS41	ME-MS41	ME-MS41	ME-MS41	ME-MS41	ME-MS41	ME-MS41	ME-MS41	
		Ni	P	Pb	Rb	Re	S	Sb	Sc	Se	Sn	Sr	Ta	Te	Th	Ti
		ppm	ppm	ppm	ppm	ppm	%	ppm	ppm	ppm	ppm	ppm	ppm	ppm	ppm	%
		0.2	10	0.2	0.1	0.001	0.01	0.05	0.1	0.2	0.2	0.2	0.01	0.01	0.2	0.005
ZZ23041		28.6	820	22.5	14.9	0.001	0.11	0.79	5.1	1.8	0.4	42.1	<0.01	0.03	1.7	<0.005
ZZ23042		26.7	740	21.0	15.3	<0.001	0.07	1.22	4.0	1.3	0.4	32.6	<0.01	0.02	1.5	<0.005
ZZ23043		27.1	230	20.2	13.1	<0.001	0.02	0.39	4.1	0.6	0.6	22.5	<0.01	0.02	3.7	<0.005
ZZ23044		29.5	320	21.8	11.5	<0.001	0.01	0.43	3.6	0.9	0.6	15.5	<0.01	0.03	3.0	<0.005
ZZ23045		27.0	340	22.1	8.3	0.001	0.03	0.44	4.1	1.0	0.4	15.6	<0.01	0.05	2.6	<0.005
ZZ23046		40.9	570	26.9	6.2	0.001	0.03	0.46	5.8	1.4	0.5	25.1	<0.01	0.01	2.8	0.005
ZZ23047		22.3	710	23.1	8.6	<0.001	0.04	1.20	3.2	1.1	0.4	28.0	<0.01	0.02	1.4	<0.005
ZZ23048		17.1	280	18.8	10.8	<0.001	0.02	0.53	2.5	0.5	0.7	9.5	<0.01	0.03	2.9	0.014
ZZ23049		28.0	720	20.5	20.1	<0.001	0.05	2.31	4.3	1.3	0.5	20.7	<0.01	0.01	2.0	0.009
ZZ23050		22.9	530	20.7	10.0	0.004	1.05	9.82	6.0	3.9	0.5	26.2	<0.01	0.02	4.1	0.009
ZZ23051		56.1	810	22.6	9.2	0.003	0.07	1.36	5.3	2.7	0.5	41.2	<0.01	0.06	2.4	<0.005
ZZ23052		43.1	880	17.6	8.0	0.002	0.07	0.64	4.8	1.5	0.4	29.3	<0.01	0.05	3.8	<0.005
ZZ23053		47.5	910	18.9	8.1	0.006	0.09	1.23	4.3	2.4	0.4	71.9	<0.01	0.05	2.8	<0.005
ZZ23054		46.1	960	18.8	7.5	0.004	0.08	1.55	3.9	2.5	0.4	67.8	<0.01	0.05	2.7	<0.005
ZZ23055		46.2	820	19.3	7.6	0.003	0.06	0.69	4.5	1.9	0.4	36.6	<0.01	0.03	2.7	<0.005
ZZ23056		35.3	790	16.7	7.8	0.004	0.08	0.91	3.7	2.3	0.3	43.4	<0.01	0.04	2.0	<0.005
ZZ23057		40.6	830	18.0	8.7	0.004	0.07	0.96	4.5	2.2	0.4	44.7	<0.01	0.05	2.6	<0.005
ZZ23058		35.4	490	24.6	10.2	0.001	0.02	0.50	5.5	0.8	0.6	21.7	<0.01	0.03	4.1	0.005
ZZ23059		29.6	430	20.2	11.7	<0.001	0.02	0.55	4.8	1.0	0.6	17.7	<0.01	0.03	3.5	0.006
ZZ23060		42.6	550	25.5	12.5	0.001	0.03	0.63	6.3	1.6	0.6	23.1	<0.01	0.04	5.7	0.006
ZZ23061		21.8	670	20.3	14.4	0.001	0.05	0.79	4.9	2.6	0.7	14.7	<0.01	0.03	3.4	<0.005
ZZ23062		38.9	690	21.6	12.5	0.005	0.05	0.82	6.6	3.8	0.6	26.5	<0.01	0.04	4.9	<0.005
ZZ23063		33.8	750	18.2	10.6	0.005	0.12	0.96	4.2	3.0	0.7	44.8	0.03	0.03	2.0	<0.005
ZZ23064		32.0	720	19.2	10.4	0.006	0.10	0.73	4.4	2.5	0.5	47.7	<0.01	0.03	1.9	<0.005
ZZ23065		30.6	720	18.3	9.4	0.004	0.08	0.90	4.1	2.3	0.4	43.3	<0.01	0.03	1.9	<0.005
ZZ23066		25.2	2090	13.7	9.6	0.005	0.09	2.04	2.8	4.8	0.4	135.0	<0.01	0.07	1.6	<0.005
ZZ23067		23.5	680	17.6	11.3	0.006	0.09	0.95	3.4	2.3	0.4	57.3	<0.01	0.03	2.1	<0.005
ZZ23068		25.1	1080	16.4	10.6	0.004	0.09	1.38	2.9	2.9	0.4	66.3	<0.01	0.03	2.2	<0.005
ZZ23069		31.8	660	19.3	8.8	0.003	0.06	0.79	4.6	1.6	0.5	35.4	<0.01	0.02	2.5	<0.005
ZZ23070		35.0	730	21.5	9.2	0.003	0.04	1.22	4.6	2.4	0.5	35.9	<0.01	0.04	2.6	<0.005
ZZ23071		37.2	630	23.0	9.6	0.001	0.04	0.69	5.4	1.7	0.5	30.5	<0.01	0.04	3.2	<0.005
ZZ23072		37.5	570	23.0	9.1	<0.001	0.04	0.66	5.2	1.9	0.5	28.1	<0.01	0.03	3.0	<0.005
ZZ23073		27.1	650	25.0	8.5	0.001	0.03	0.72	5.0	1.3	0.5	34.2	<0.01	0.06	2.8	<0.005
ZZ23074		36.9	790	18.5	9.7	0.002	0.06	0.75	4.4	2.0	0.5	43.6	<0.01	0.06	2.3	<0.005
ZZ23075		30.4	460	18.2	7.6	0.001	0.05	0.83	3.8	1.3	0.4	40.5	<0.01	0.05	2.0	<0.005
ZZ23076		44.6	500	23.8	10.0	0.001	0.02	0.55	6.0	1.6	0.6	18.0	<0.01	0.06	4.4	<0.005
ZZ23077		22.2	390	19.3	10.8	0.002	0.06	0.49	3.9	1.3	0.4	44.8	<0.01	0.05	2.4	<0.005
ZZ23078		39.7	550	22.9	8.9	0.001	0.05	0.53	5.4	2.1	0.5	25.2	<0.01	0.06	3.4	<0.005
ZZ23079		24.2	910	19.9	8.5	0.001	0.08	0.60	3.7	1.9	0.5	32.1	<0.01	0.04	1.4	0.005
ZZ23080		28.0	870	22.2	8.4	0.002	0.08	0.41	5.1	3.2	0.5	29.8	<0.01	0.03	3.3	<0.005



ALS Canada Ltd.
 2103 Dollarton Hwy
 North Vancouver BC V7H 0A7
 Phone: +1 (604) 984 0221 Fax: +1 (604) 984 0218
 www.alsglobal.com

To: STRATEGIC METALS LTD.
 C/O ARCHER, CATHRO & ASSOCIATES (1981)
 LIMITED
 1016-510 W HASTINGS ST
 VANCOUVER BC V6B 1L8

Page: 3 - D
 Total # Pages: 8 (A - D)
 Plus Appendix Pages
 Finalized Date: 23-JUL-2015
 Account: MTT

Project: CRAG EAST

CERTIFICATE OF ANALYSIS	WH15101073
-------------------------	------------

Sample Description	Method	ME-MS41	ME-MS41	ME-MS41	ME-MS41	ME-MS41	ME-MS41	ME-MS41	Au-ICP21
	Analyte Units LOR	TI	U	V	W	Y	Zn	Zr	Au
		ppm	ppm	ppm	ppm	ppm	ppm	ppm	ppm
		0.02	0.05	1	0.05	0.05	2	0.5	0.001
ZZ23041		0.15	2.30	25	0.07	13.10	96	1.6	0.001
ZZ23042		0.24	1.94	24	0.09	10.60	126	1.1	0.001
ZZ23043		0.18	2.13	48	0.10	5.43	77	1.6	<0.001
ZZ23044		0.14	0.87	49	0.09	6.85	86	0.8	0.001
ZZ23045		0.11	1.12	24	0.08	5.54	154	1.2	<0.001
ZZ23046		0.18	1.68	23	0.11	12.50	214	0.9	0.002
ZZ23047		0.22	1.24	36	0.11	9.84	96	1.1	0.001
ZZ23048		0.16	0.63	51	0.17	4.36	68	0.6	0.002
ZZ23049		0.34	2.91	38	0.20	12.55	105	1.5	0.002
ZZ23050		0.26	12.20	45	0.13	14.25	61	3.4	0.002
ZZ23051		0.25	1.97	58	0.06	15.80	233	2.0	0.003
ZZ23052		0.12	1.03	35	0.06	12.45	156	2.2	<0.001
ZZ23053		0.23	1.46	49	0.05	13.05	223	1.7	0.001
ZZ23054		0.23	1.53	50	0.05	13.40	236	1.5	0.001
ZZ23055		0.12	1.34	40	0.05	12.95	166	1.6	<0.001
ZZ23056		0.27	1.22	44	0.07	10.35	210	1.6	0.003
ZZ23057		0.26	1.13	44	0.06	12.55	173	1.7	0.002
ZZ23058		0.16	0.89	37	0.08	10.50	117	1.0	0.001
ZZ23059		0.15	0.94	40	0.10	8.36	105	0.5	0.002
ZZ23060		0.16	1.29	45	0.08	10.30	143	3.4	0.002
ZZ23061		0.26	2.43	59	0.09	8.73	94	1.3	<0.001
ZZ23062		0.23	2.21	60	0.07	13.10	183	2.8	0.002
ZZ23063		0.29	2.15	50	0.08	10.25	140	1.6	0.001
ZZ23064		0.19	1.49	45	0.07	10.10	144	1.6	0.001
ZZ23065		0.22	1.77	41	0.08	9.86	121	1.5	0.001
ZZ23066		0.86	2.22	84	0.10	9.40	89	1.5	0.003
ZZ23067		0.36	1.19	52	0.08	8.66	92	1.5	0.001
ZZ23068		0.44	1.52	75	0.06	8.48	96	1.3	<0.001
ZZ23069		0.18	1.48	50	0.08	10.00	123	1.9	0.002
ZZ23070		0.26	1.65	78	0.07	9.66	143	1.8	0.001
ZZ23071		0.14	1.45	43	0.07	10.30	137	2.1	0.001
ZZ23072		0.14	1.45	41	0.07	11.75	129	1.9	0.003
ZZ23073		0.18	1.63	50	0.06	13.90	131	1.2	0.002
ZZ23074		0.17	1.54	45	0.07	11.50	130	1.5	0.002
ZZ23075		0.13	1.16	39	0.06	8.06	126	1.9	0.001
ZZ23076		0.17	0.92	43	0.05	12.15	156	1.9	0.001
ZZ23077		0.14	1.35	28	0.07	9.91	93	1.6	0.002
ZZ23078		0.13	1.06	41	0.07	11.90	114	1.8	0.001
ZZ23079		0.11	2.78	37	0.10	10.30	102	1.4	0.003
ZZ23080		0.11	2.63	42	0.10	12.40	154	1.9	0.002



ALS Canada Ltd.
 2103 Dollarton Hwy
 North Vancouver BC V7H 0A7
 Phone: +1 (604) 984 0221 Fax: +1 (604) 984 0218
 www.alsglobal.com

To: STRATEGIC METALS LTD.
 C/O ARCHER, CATHRO & ASSOCIATES (1981)
 LIMITED
 1016-510 W HASTINGS ST
 VANCOUVER BC V6B 1L8

Page: 4 - A
 Total # Pages: 8 (A - D)
 Plus Appendix Pages
 Finalized Date: 23-JUL-2015
 Account: MTT

Project: CRAG EAST

CERTIFICATE OF ANALYSIS WH15101073

Sample Description	Method Analyte Units LOR	WEI-21	ME-MS41	ME-MS41	ME-MS41	ME-MS41	ME-MS41	ME-MS41	ME-MS41	ME-MS41	ME-MS41	ME-MS41	ME-MS41	ME-MS41	ME-MS41	ME-MS41
		Recvd Wt. kg	Ag ppm	Al %	As ppm	Au ppm	B ppm	Ba ppm	Be ppm	Bi ppm	Ca %	Cd ppm	Ce ppm	Co ppm	Cr ppm	Cs ppm
ZZ23081		0.43	0.22	1.19	29.1	<0.2	<10	320	0.94	0.26	1.33	0.45	16.50	8.9	23	1.81
ZZ23082		0.26	0.18	0.73	18.4	<0.2	<10	290	0.95	0.35	0.74	0.42	11.70	13.6	12	0.85
ZZ23083		0.47	0.21	0.73	24.5	<0.2	<10	220	1.39	0.33	0.61	0.50	12.05	20.4	14	1.86
ZZ23084		0.31	0.11	0.64	18.5	<0.2	<10	270	1.30	0.40	0.60	0.20	12.10	13.4	12	1.37
ZZ23085		0.38	0.22	1.15	26.9	<0.2	<10	340	1.04	0.32	0.63	0.46	21.0	17.2	23	0.91
ZZ23086		0.28	0.21	1.00	16.5	<0.2	<10	300	0.79	0.25	1.85	0.80	18.20	12.3	19	1.83
ZZ23087		0.42	0.38	1.08	34.3	<0.2	<10	330	0.95	0.28	1.24	2.16	17.20	12.8	23	1.08
ZZ23088		0.45	0.14	0.60	1015	<0.2	<10	320	0.94	0.35	2.12	0.42	14.85	12.5	13	3.67
ZZ23089		0.29	0.04	1.39	42.4	<0.2	<10	130	0.51	0.28	0.59	0.36	19.40	7.2	20	1.17
ZZ23090		0.33	0.03	1.31	24.7	<0.2	<10	200	0.59	0.28	0.18	0.20	23.0	8.7	21	0.87
ZZ23091		0.26	0.09	0.36	50.5	<0.2	<10	120	0.96	0.28	3.70	0.29	17.70	12.3	14	1.19
ZZ23092		0.27	0.18	0.98	495	<0.2	<10	230	0.86	0.25	1.70	0.51	22.8	9.6	24	0.92
ZZ23093		0.24	0.12	1.68	63.6	<0.2	<10	360	1.14	0.32	0.88	0.71	28.6	27.7	32	2.69
ZZ23094		0.45	0.16	1.33	190.0	<0.2	<10	320	1.05	0.36	0.42	0.31	19.90	13.2	25	1.10
ZZ23095		0.24	0.23	0.99	22.9	<0.2	<10	390	0.73	0.21	1.81	0.97	18.20	12.2	19	1.02
ZZ23096		0.26	0.21	0.85	26.4	<0.2	<10	520	0.70	0.18	3.62	1.23	15.65	9.4	17	0.86
ZZ23097		0.23	0.18	1.03	15.8	<0.2	<10	410	0.76	0.22	1.90	0.73	19.85	14.0	20	1.04
ZZ23098		0.28	0.30	1.20	28.2	<0.2	<10	320	0.91	0.28	1.27	1.12	18.40	16.3	23	1.24
ZZ23099		0.22	0.47	1.14	44.3	<0.2	<10	420	0.93	0.27	0.87	2.06	19.35	14.9	23	1.18
ZZ23100		0.22	0.28	1.27	21.9	<0.2	<10	350	1.01	0.30	1.16	0.88	17.80	15.7	24	1.23
ZZ23101		0.22	0.23	1.10	20.2	<0.2	<10	360	0.82	0.24	1.08	1.14	17.75	13.4	22	0.93
ZZ23102		0.32	0.31	0.85	22.7	<0.2	<10	640	0.76	0.20	1.72	1.48	16.10	11.9	18	0.92
ZZ23103		0.22	0.33	1.08	17.6	<0.2	<10	440	0.95	0.25	1.27	1.74	15.10	14.8	20	0.86
ZZ23104		0.31	0.38	0.98	19.3	<0.2	<10	430	0.93	0.22	1.26	1.62	16.30	14.4	19	0.75
ZZ23105		0.21	0.41	0.83	126.0	<0.2	<10	520	0.66	0.20	1.23	1.03	13.90	9.9	18	1.03
ZZ23106		0.28	0.44	0.96	132.0	<0.2	<10	1140	0.93	0.21	0.54	1.45	17.30	11.6	22	1.19
ZZ23107		0.38	0.20	1.39	54.7	<0.2	<10	380	1.13	0.34	0.87	0.45	16.25	11.5	26	1.14
ZZ23108		0.26	0.50	1.02	124.0	<0.2	<10	740	0.87	0.24	0.69	0.99	17.85	9.8	22	1.46
ZZ23109		0.24	0.71	0.90	27.9	<0.2	10	1400	0.90	0.23	1.50	0.88	13.10	10.4	19	2.00
ZZ23110		0.32	0.35	0.78	44.2	<0.2	10	1370	0.80	0.20	1.67	2.16	11.40	30.1	14	1.94
ZZ23111		0.39	0.23	0.93	18.4	<0.2	<10	350	0.95	0.22	1.06	1.14	17.00	7.4	19	1.08
ZZ23112		0.19	0.22	1.02	35.4	<0.2	10	330	1.05	0.26	1.64	0.75	15.50	11.7	19	1.49
ZZ23113		0.38	0.18	0.84	31.7	<0.2	10	320	0.88	0.21	1.64	0.71	14.55	10.0	17	1.36
ZZ23114		0.35	0.25	0.93	38.6	<0.2	<10	300	0.96	0.23	1.53	0.84	17.50	10.9	21	1.40
ZZ23115		0.29	0.26	0.98	29.0	<0.2	<10	380	0.99	0.23	1.41	0.73	17.85	11.1	20	0.80
ZZ23116		0.25	0.20	1.16	20.9	<0.2	<10	440	0.95	0.23	1.52	0.86	14.95	11.1	21	0.68
ZZ23117		0.36	0.17	1.20	25.0	<0.2	<10	330	1.11	0.28	1.16	0.44	16.10	11.2	22	1.06
ZZ23118		0.26	0.19	1.23	22.6	<0.2	<10	370	1.05	0.27	1.57	0.61	16.35	12.5	22	0.89
ZZ23119		0.41	0.16	1.20	42.1	<0.2	<10	310	1.04	0.28	1.26	0.69	17.75	15.5	23	0.79
ZZ23120		0.16	0.20	1.04	18.7	<0.2	<10	410	0.89	0.21	2.74	0.67	11.00	9.5	19	0.66



ALS Canada Ltd.
 2103 Dollarton Hwy
 North Vancouver BC V7H 0A7
 Phone: +1 (604) 984 0221 Fax: +1 (604) 984 0218
 www.alsglobal.com

To: STRATEGIC METALS LTD.
 C/O ARCHER, CATHRO & ASSOCIATES (1981)
 LIMITED
 1016-510 W HASTINGS ST
 VANCOUVER BC V6B 1L8

Page: 4 - B
 Total # Pages: 8 (A - D)
 Plus Appendix Pages
 Finalized Date: 23-JUL-2015
 Account: MTT

Project: CRAG EAST

CERTIFICATE OF ANALYSIS WH15101073

Sample Description	Method Analyte Units LOR	ME-MS41	ME-MS41	ME-MS41	ME-MS41	ME-MS41	ME-MS41	ME-MS41	ME-MS41	ME-MS41	ME-MS41	ME-MS41	ME-MS41	ME-MS41	ME-MS41	
		Cu	Fe	Ga	Ge	Hf	Hg	In	K	La	Li	Mg	Mn	Mo	Na	Nb
		ppm	%	ppm	ppm	ppm	ppm	ppm	%	ppm	ppm	%	ppm	ppm	%	ppm
		0.2	0.01	0.05	0.05	0.02	0.01	0.005	0.01	0.2	0.1	0.01	5	0.05	0.01	0.05
ZZ23081		26.7	3.02	3.91	0.06	0.05	0.33	0.033	0.11	8.2	19.5	0.35	276	1.60	0.01	0.74
ZZ23082		34.9	3.30	2.39	<0.05	0.05	0.26	0.040	0.09	5.5	8.8	0.19	631	2.03	0.01	0.44
ZZ23083		88.8	8.66	2.59	0.06	0.05	0.30	0.065	0.11	5.3	7.6	0.22	626	3.87	0.01	0.37
ZZ23084		38.0	3.03	2.29	0.05	0.03	0.30	0.042	0.09	5.4	7.3	0.18	350	1.98	0.01	0.29
ZZ23085		29.6	3.76	4.03	0.06	0.05	1.75	0.045	0.09	9.5	19.5	0.39	816	1.65	0.01	0.55
ZZ23086		28.6	2.70	3.16	0.05	0.03	0.57	0.032	0.07	8.8	13.4	0.36	483	1.03	0.01	0.71
ZZ23087		37.5	3.33	3.82	0.06	0.05	13.80	0.037	0.12	8.3	17.3	0.51	590	2.33	0.01	0.58
ZZ23088		26.2	4.04	2.07	0.05	0.05	2.58	0.032	0.09	7.2	5.4	1.00	1900	1.06	0.01	0.27
ZZ23089		12.7	3.10	5.56	<0.05	0.03	0.45	0.028	0.05	9.2	15.2	0.45	363	1.65	0.01	1.05
ZZ23090		15.3	2.97	5.23	0.05	<0.02	0.15	0.028	0.06	10.7	19.0	0.28	332	1.48	0.01	0.89
ZZ23091		42.7	2.71	1.12	0.05	0.04	0.25	0.041	0.06	7.9	3.9	1.68	333	0.98	0.01	0.20
ZZ23092		20.9	2.79	3.16	0.06	0.04	0.32	0.034	0.06	10.3	13.0	0.49	504	1.14	0.01	0.69
ZZ23093		24.5	3.37	5.63	0.05	0.04	0.12	0.036	0.09	12.7	22.3	0.55	1230	1.53	0.02	1.34
ZZ23094		27.8	3.77	4.62	0.05	0.05	0.26	0.040	0.08	8.2	20.6	0.39	496	2.17	0.01	0.59
ZZ23095		36.1	2.99	3.37	0.06	0.05	0.23	0.034	0.11	8.3	18.2	0.86	397	2.42	0.02	0.37
ZZ23096		31.7	2.77	2.83	0.06	0.05	0.29	0.029	0.10	7.2	16.0	1.30	300	2.71	0.02	0.26
ZZ23097		32.1	2.99	3.58	0.07	0.05	0.19	0.029	0.10	9.0	19.5	1.06	519	1.92	0.02	0.41
ZZ23098		37.7	3.49	4.18	0.06	0.07	0.25	0.038	0.13	8.0	23.6	0.57	658	2.72	0.02	0.48
ZZ23099		47.5	3.44	3.90	0.07	0.06	0.23	0.041	0.12	9.3	19.2	0.39	504	4.96	0.02	0.41
ZZ23100		43.5	3.54	4.35	0.06	0.07	0.25	0.041	0.13	8.1	24.4	0.61	492	2.58	0.02	0.46
ZZ23101		34.0	3.01	3.77	0.06	0.06	0.29	0.037	0.11	7.8	21.0	0.54	394	2.14	0.02	0.51
ZZ23102		35.5	2.59	2.98	0.06	0.05	0.23	0.035	0.11	7.5	15.6	0.78	215	3.51	0.02	0.28
ZZ23103		41.0	3.42	3.46	0.06	0.05	0.26	0.042	0.12	6.6	16.0	0.33	436	2.81	0.02	0.33
ZZ23104		40.7	3.40	3.20	0.06	0.04	0.24	0.041	0.11	7.6	13.5	0.30	638	3.38	0.02	0.33
ZZ23105		26.9	2.45	2.82	0.05	0.05	0.27	0.028	0.08	6.9	12.4	0.29	455	3.49	0.02	0.41
ZZ23106		41.1	2.78	3.27	0.06	0.05	0.34	0.031	0.08	8.7	14.7	0.30	412	2.99	0.02	0.42
ZZ23107		35.4	3.50	5.00	0.06	0.07	0.25	0.035	0.12	8.0	22.9	0.52	379	1.45	0.02	0.69
ZZ23108		42.0	2.47	3.44	0.06	0.04	0.42	0.033	0.09	8.8	15.7	0.27	346	2.11	0.02	0.52
ZZ23109		29.2	2.68	3.01	<0.05	0.05	0.54	0.035	0.11	6.1	15.5	0.29	890	2.77	0.02	0.30
ZZ23110		27.2	3.83	2.55	<0.05	0.05	0.50	0.029	0.08	5.0	11.3	0.22	6760	5.21	0.01	0.20
ZZ23111		34.0	2.15	3.13	0.05	0.05	0.41	0.032	0.10	7.9	18.0	0.29	125	1.22	0.02	0.43
ZZ23112		31.6	3.13	3.30	0.05	0.05	0.44	0.036	0.11	7.8	15.5	0.31	589	1.44	0.02	0.41
ZZ23113		28.5	2.77	2.74	<0.05	0.04	0.54	0.030	0.11	7.3	13.6	0.54	563	1.61	0.02	0.34
ZZ23114		34.5	3.13	3.00	0.05	0.04	0.52	0.035	0.11	9.2	13.9	0.63	709	2.29	0.02	0.34
ZZ23115		31.0	3.26	3.12	0.06	0.04	0.51	0.035	0.08	10.6	14.6	0.51	795	1.56	0.02	0.39
ZZ23116		24.4	2.87	3.54	<0.05	0.04	0.26	0.033	0.09	6.8	14.6	0.31	531	1.82	0.02	0.43
ZZ23117		35.8	3.79	3.73	0.05	0.04	0.40	0.036	0.11	8.2	15.9	0.31	638	1.51	0.02	0.45
ZZ23118		29.8	3.46	3.90	<0.05	0.05	0.31	0.037	0.10	7.6	16.7	0.42	603	1.57	0.02	0.52
ZZ23119		39.2	4.14	3.84	0.05	0.04	0.90	0.043	0.10	8.5	18.0	0.51	772	1.76	0.02	0.51
ZZ23120		26.5	2.68	3.09	<0.05	0.04	0.81	0.029	0.08	5.6	11.2	0.24	600	1.42	0.02	0.42



ALS Canada Ltd.
 2103 Dollarton Hwy
 North Vancouver BC V7H 0A7
 Phone: +1 (604) 984 0221 Fax: +1 (604) 984 0218
 www.alsglobal.com

To: STRATEGIC METALS LTD.
 C/O ARCHER, CATHRO & ASSOCIATES (1981)
 LIMITED
 1016-510 W HASTINGS ST
 VANCOUVER BC V6B 1L8

Page: 4 - C
 Total # Pages: 8 (A - D)
 Plus Appendix Pages
 Finalized Date: 23-JUL-2015
 Account: MTT

Project: CRAG EAST

CERTIFICATE OF ANALYSIS WH15101073

Sample Description	Method Analyte Units LOR	ME-MS41	ME-MS41	ME-MS41	ME-MS41	ME-MS41	ME-MS41	ME-MS41	ME-MS41	ME-MS41	ME-MS41	ME-MS41	ME-MS41	ME-MS41	ME-MS41	
		Ni	P	Pb	Rb	Re	S	Sb	Sc	Se	Sn	Sr	Ta	Te	Th	Ti
		ppm	ppm	ppm	ppm	ppm	%	ppm	ppm	ppm	ppm	ppm	ppm	ppm	ppm	ppm
		0.2	10	0.2	0.1	0.001	0.01	0.05	0.1	0.2	0.2	0.2	0.01	0.01	0.2	0.005
ZZ23081		23.2	720	20.6	15.6	0.007	0.11	0.44	5.0	4.4	0.5	38.0	<0.01	0.05	2.8	<0.005
ZZ23082		33.7	580	20.3	7.8	0.002	0.04	0.54	5.1	1.8	0.6	32.2	<0.01	0.10	2.2	<0.005
ZZ23083		52.1	760	21.5	11.0	0.001	0.05	0.71	9.7	2.0	0.6	30.5	<0.01	0.08	3.4	<0.005
ZZ23084		30.5	380	15.9	7.3	0.001	0.03	0.48	6.5	1.1	0.6	25.2	<0.01	0.07	4.2	<0.005
ZZ23085		35.2	460	34.6	10.0	0.001	0.03	0.64	6.2	1.6	0.5	24.7	<0.01	0.06	3.4	<0.005
ZZ23086		26.8	850	17.7	15.3	0.001	0.09	0.75	3.7	1.7	0.4	54.6	<0.01	0.06	1.0	0.005
ZZ23087		41.2	730	55.3	9.3	<0.001	0.04	1.08	5.2	1.4	0.5	34.9	<0.01	0.06	3.1	<0.005
ZZ23088		31.7	800	41.9	11.4	0.001	0.06	0.71	5.1	1.1	0.5	49.7	<0.01	0.05	2.0	<0.005
ZZ23089		17.4	230	21.0	13.9	<0.001	0.01	0.43	2.6	0.6	0.7	10.2	<0.01	0.05	2.9	0.005
ZZ23090		20.1	230	19.4	11.2	<0.001	0.01	0.39	2.8	0.6	0.6	10.2	<0.01	0.05	3.2	0.006
ZZ23091		24.9	840	13.3	4.2	<0.001	0.03	0.40	6.5	1.9	0.5	76.4	<0.01	0.03	3.0	<0.005
ZZ23092		21.1	570	19.4	7.9	<0.001	0.05	0.63	4.1	1.3	0.6	34.1	<0.01	0.04	2.0	0.005
ZZ23093		62.0	420	16.0	16.1	<0.001	0.03	0.81	5.6	1.0	0.7	31.7	<0.01	0.05	3.4	0.031
ZZ23094		36.4	250	25.9	9.5	0.001	0.02	0.63	4.7	1.2	0.6	16.7	<0.01	0.07	4.2	<0.005
ZZ23095		42.0	880	18.7	8.9	0.002	0.09	0.87	4.5	1.6	0.4	44.1	<0.01	0.05	3.3	<0.005
ZZ23096		35.3	910	17.4	7.4	0.002	0.08	0.96	4.1	1.5	0.4	76.7	<0.01	0.06	3.2	<0.005
ZZ23097		40.4	810	18.7	8.6	0.002	0.07	0.72	4.6	1.4	0.4	40.8	<0.01	0.07	3.8	<0.005
ZZ23098		50.8	830	22.0	11.1	0.003	0.08	1.02	5.1	1.8	0.5	44.5	<0.01	0.07	3.6	<0.005
ZZ23099		60.2	1010	22.4	10.9	0.001	0.08	1.46	5.1	2.3	0.5	41.6	<0.01	0.08	2.9	<0.005
ZZ23100		50.1	730	22.5	10.9	0.002	0.09	0.94	5.3	1.8	0.6	37.9	<0.01	0.08	3.7	<0.005
ZZ23101		42.3	820	19.2	9.6	0.002	0.06	0.78	4.5	1.5	0.9	40.3	<0.01	0.06	3.2	<0.005
ZZ23102		48.0	860	17.1	8.3	0.003	0.07	1.33	4.3	2.2	0.4	51.6	<0.01	0.07	3.3	<0.005
ZZ23103		55.0	890	20.7	9.8	0.008	0.07	1.04	5.5	2.8	0.5	57.6	<0.01	0.06	2.7	<0.005
ZZ23104		47.2	990	21.4	9.6	0.009	0.09	1.15	5.0	3.0	0.4	77.8	<0.01	0.07	2.3	<0.005
ZZ23105		32.8	940	17.7	8.4	0.007	0.08	1.04	3.6	2.6	0.4	56.0	<0.01	0.06	1.9	<0.005
ZZ23106		46.2	950	19.5	9.0	0.003	0.04	1.13	4.9	2.3	0.4	38.9	<0.01	0.06	2.6	<0.005
ZZ23107		31.1	520	19.7	10.7	0.002	0.04	0.51	5.4	1.3	0.6	31.1	<0.01	0.05	4.2	<0.005
ZZ23108		38.8	970	20.6	10.4	0.003	0.08	0.98	4.6	3.2	0.4	43.1	<0.01	0.06	2.4	<0.005
ZZ23109		32.8	1050	18.1	11.0	0.007	0.12	1.57	3.7	3.6	0.5	68.1	<0.01	0.05	2.0	0.005
ZZ23110		44.0	1060	15.8	9.1	0.010	0.16	1.33	2.8	4.0	0.4	61.6	<0.01	0.05	1.1	<0.005
ZZ23111		25.3	830	20.7	8.9	0.003	0.09	0.74	4.2	3.1	0.5	37.5	<0.01	0.03	2.6	0.005
ZZ23112		29.0	800	20.9	11.8	0.002	0.10	0.76	4.3	2.3	0.5	46.3	<0.01	0.03	1.9	0.005
ZZ23113		26.1	730	18.5	9.9	0.002	0.07	0.75	3.9	2.0	0.4	40.5	<0.01	0.04	2.1	0.005
ZZ23114		31.7	940	19.2	11.0	0.001	0.05	0.83	4.7	1.9	0.4	35.3	<0.01	0.03	2.2	0.006
ZZ23115		31.2	780	20.9	8.1	0.001	0.05	0.77	5.1	1.5	0.4	29.3	<0.01	0.03	2.1	0.007
ZZ23116		27.1	670	19.6	8.4	0.002	0.08	0.71	3.5	2.0	0.5	30.7	<0.01	0.03	1.4	0.005
ZZ23117		30.3	950	20.8	9.3	0.001	0.05	0.89	4.6	1.6	0.5	33.6	<0.01	0.04	2.2	0.006
ZZ23118		30.1	670	20.7	8.6	0.001	0.06	0.76	4.4	1.5	0.5	30.5	<0.01	0.04	2.2	0.006
ZZ23119		40.1	640	26.4	7.6	<0.001	0.04	0.76	5.9	1.2	0.5	28.7	<0.01	0.04	3.0	0.006
ZZ23120		26.6	720	15.7	7.8	0.001	0.11	0.73	2.9	1.5	0.4	33.3	<0.01	0.04	0.9	<0.005



ALS Canada Ltd.
 2103 Dollarton Hwy
 North Vancouver BC V7H 0A7
 Phone: +1 (604) 984 0221 Fax: +1 (604) 984 0218
 www.alsglobal.com

To: STRATEGIC METALS LTD.
 C/O ARCHER, CATHRO & ASSOCIATES (1981)
 LIMITED
 1016-510 W HASTINGS ST
 VANCOUVER BC V6B 1L8

Page: 4 - D
 Total # Pages: 8 (A - D)
 Plus Appendix Pages
 Finalized Date: 23-JUL-2015
 Account: MTT

Project: CRAG EAST

CERTIFICATE OF ANALYSIS WH15101073

Sample Description	Method Analyte Units LOR	ME-MS41	ME-MS41	ME-MS41	ME-MS41	ME-MS41	ME-MS41	ME-MS41	Au-ICP21
		Tl	U	V	W	Y	Zn	Zr	Au
		ppm	ppm	ppm	ppm	ppm	ppm	ppm	ppm
		0.02	0.05	1	0.05	0.05	2	0.5	0.001
ZZ23081		0.15	1.56	38	0.06	11.05	139	1.8	0.002
ZZ23082		0.20	1.47	27	0.06	7.28	78	1.5	0.003
ZZ23083		0.44	1.48	30	<0.05	9.38	132	1.9	0.003
ZZ23084		0.10	0.94	20	<0.05	13.20	62	1.0	0.002
ZZ23085		0.22	1.00	42	0.07	15.40	131	1.6	0.002
ZZ23086		0.13	1.34	33	0.12	10.95	150	1.0	0.002
ZZ23087		0.24	1.14	46	0.07	11.95	405	1.6	0.002
ZZ23088		0.31	1.57	23	0.06	10.40	172	1.4	0.001
ZZ23089		0.16	0.62	57	0.12	3.53	95	0.9	<0.001
ZZ23090		0.13	0.71	49	0.12	4.86	79	0.6	0.001
ZZ23091		0.17	2.09	17	0.05	11.55	56	1.5	0.004
ZZ23092		0.13	2.15	41	0.22	9.59	77	1.4	0.003
ZZ23093		0.25	1.06	51	0.18	8.48	120	1.3	0.003
ZZ23094		0.18	0.83	49	0.06	7.26	125	1.6	0.002
ZZ23095		0.18	1.18	44	0.06	11.85	189	1.8	0.001
ZZ23096		0.16	1.38	44	<0.05	11.70	219	1.8	<0.001
ZZ23097		0.15	1.10	38	0.05	11.90	143	1.9	<0.001
ZZ23098		0.24	1.25	49	0.05	12.50	248	2.6	0.002
ZZ23099		0.29	1.41	67	0.07	15.30	343	2.0	0.002
ZZ23100		0.21	1.19	44	0.05	12.40	207	2.6	0.002
ZZ23101		0.18	1.09	43	0.05	10.80	194	2.1	0.001
ZZ23102		0.19	1.34	55	<0.05	14.00	244	1.9	0.001
ZZ23103		0.19	1.60	61	<0.05	12.55	221	1.7	0.004
ZZ23104		0.16	2.04	68	<0.05	13.85	207	1.4	0.002
ZZ23105		0.27	2.96	54	0.08	11.05	178	1.7	0.003
ZZ23106		0.28	1.58	59	0.06	15.60	192	1.7	0.002
ZZ23107		0.16	1.10	39	0.08	9.96	117	2.4	0.001
ZZ23108		0.33	2.15	61	0.11	13.50	184	1.6	0.003
ZZ23109		0.33	1.91	62	0.07	9.63	149	1.7	0.002
ZZ23110		0.29	2.34	55	0.06	8.14	176	1.3	<0.001
ZZ23111		0.16	1.27	37	0.05	11.05	124	1.7	0.001
ZZ23112		0.20	1.80	35	0.05	12.20	146	1.8	0.001
ZZ23113		0.17	1.59	34	0.06	10.65	129	1.5	0.001
ZZ23114		0.19	1.75	39	0.06	14.45	143	1.3	0.002
ZZ23115		0.18	1.44	40	0.07	17.10	128	1.2	0.001
ZZ23116		0.14	2.15	41	0.06	9.42	148	1.3	0.001
ZZ23117		0.15	1.77	36	0.09	11.95	133	1.3	0.001
ZZ23118		0.15	1.45	38	0.08	10.30	144	1.5	0.002
ZZ23119		0.19	1.13	38	0.06	14.55	159	1.3	0.001
ZZ23120		0.15	1.43	33	0.07	9.68	135	1.5	0.001



ALS Canada Ltd.
 2103 Dollarton Hwy
 North Vancouver BC V7H 0A7
 Phone: +1 (604) 984 0221 Fax: +1 (604) 984 0218
 www.alsglobal.com

To: STRATEGIC METALS LTD.
 C/O ARCHER, CATHRO & ASSOCIATES (1981)
 LIMITED
 1016-510 W HASTINGS ST
 VANCOUVER BC V6B 1L8

Page: 5 - A
 Total # Pages: 8 (A - D)
 Plus Appendix Pages
 Finalized Date: 23-JUL-2015
 Account: MTT

Project: CRAG EAST

CERTIFICATE OF ANALYSIS WH15101073

Sample Description	Method	WEI-21	ME-MS41	ME-MS41	ME-MS41	ME-MS41	ME-MS41	ME-MS41	ME-MS41	ME-MS41	ME-MS41	ME-MS41	ME-MS41	ME-MS41	ME-MS41	ME-MS41
	Analyte	Recvd Wt.	Ag	Al	As	Au	B	Ba	Be	Bi	Ca	Cd	Ce	Co	Cr	Cs
Units		kg	ppm	%	ppm	ppm	ppm	ppm	ppm	ppm	%	ppm	ppm	ppm	ppm	ppm
LOR		0.02	0.01	0.01	0.1	0.2	10	10	0.05	0.01	0.01	0.01	0.02	0.1	1	0.05
ZZ23121		0.39	0.17	1.25	29.6	<0.2	<10	290	1.07	0.31	0.84	0.36	16.75	13.5	26	1.25
ZZ23122		0.20	0.18	1.06	18.2	<0.2	<10	450	0.84	0.20	3.06	0.83	13.50	10.5	17	0.52
ZZ23123		0.32	0.19	1.08	23.6	<0.2	<10	250	0.81	0.23	2.09	0.84	14.30	12.5	20	0.93
ZZ23124		0.27	0.18	1.00	25.8	<0.2	10	310	0.78	0.19	2.52	0.71	12.50	10.9	18	0.77
ZZ23125		0.20	0.19	1.02	21.3	<0.2	<10	300	0.80	0.21	1.97	0.57	13.00	10.9	19	0.75
ZZ23126		0.27	0.18	1.14	19.4	<0.2	<10	340	0.80	0.21	2.41	0.76	15.40	10.9	21	0.71
ZZ23127		0.28	0.21	1.29	25.7	<0.2	<10	500	0.72	0.20	2.03	0.46	20.9	11.1	22	0.77
ZZ23128		0.38	0.19	1.12	26.8	<0.2	<10	260	0.89	0.25	1.09	0.63	17.95	13.4	23	0.81
ZZ23129		0.34	0.24	0.86	60.3	<0.2	<10	340	0.71	0.23	1.30	0.40	13.90	7.9	17	1.00
ZZ23130		0.31	0.46	0.80	38.2	<0.2	<10	440	0.60	0.20	1.51	0.53	11.65	7.2	16	0.93
ZZ23131		0.37	0.44	0.71	56.0	<0.2	<10	510	0.51	0.29	0.82	0.33	8.57	6.0	13	1.44
ZZ23132		0.26	0.40	1.11	50.5	<0.2	<10	470	0.92	0.25	1.05	1.30	18.80	11.0	24	1.02
ZZ23133		0.39	0.31	0.34	83.4	<0.2	10	430	0.27	0.26	0.78	0.47	5.02	2.3	8	1.50
ZZ23134		0.25	0.25	0.98	46.6	<0.2	10	380	0.92	0.22	2.77	0.86	13.70	10.3	17	1.22
ZZ23135		0.31	0.36	1.30	55.7	<0.2	<10	570	1.14	0.26	2.62	1.39	16.45	13.6	24	1.69
ZZ23136		0.27	0.31	1.15	26.6	<0.2	<10	360	0.97	0.23	1.83	1.12	14.50	13.0	23	1.33
ZZ23137		0.32	0.24	1.17	52.0	<0.2	<10	370	1.03	0.27	2.36	0.86	16.55	14.6	22	1.51
ZZ23138		0.23	0.17	0.86	334	<0.2	<10	280	0.81	0.21	2.34	0.58	13.65	9.8	16	0.89
ZZ23139		0.27	0.20	0.88	215	<0.2	<10	390	1.05	0.29	1.34	0.65	14.00	13.1	16	1.35
ZZ23140		0.24	0.16	0.73	69.0	<0.2	<10	330	0.92	0.30	1.46	0.59	11.25	13.3	14	1.30
ZZ23141		0.20	0.26	1.56	53.2	<0.2	<10	390	1.10	0.25	0.92	0.44	16.70	13.9	24	1.17
ZZ23142		0.33	0.19	0.99	70.6	<0.2	<10	270	0.79	0.22	0.93	0.75	17.40	10.8	18	1.82
ZZ23143		0.30	0.35	1.26	264	<0.2	10	480	1.04	0.25	1.75	1.47	17.80	12.6	24	1.50
ZZ23144		0.42	0.33	1.36	84.6	<0.2	10	580	1.01	0.26	1.32	1.44	20.8	14.2	26	1.02
ZZ23145		0.35	0.33	1.34	76.0	<0.2	10	480	1.02	0.24	1.29	1.42	18.65	10.2	25	1.10
ZZ23146		0.21	0.22	1.08	66.4	<0.2	<10	410	0.77	0.22	1.40	0.62	14.00	8.9	19	0.75
ZZ23147		0.21	0.19	1.07	69.8	<0.2	<10	550	0.72	0.19	1.50	0.70	17.70	10.2	20	0.64
ZZ23148		0.44	0.29	1.01	35.7	<0.2	<10	400	0.80	0.21	3.77	1.59	17.30	10.2	20	1.02
ZZ23149		0.28	0.22	1.17	69.6	<0.2	<10	380	0.84	0.23	1.03	0.84	19.55	12.0	22	1.05
ZZ23150		0.17	0.20	1.12	73.4	<0.2	<10	420	0.81	0.23	1.23	0.82	18.75	11.2	21	0.76
ZZ23151		0.24	0.19	1.08	91.6	<0.2	<10	300	0.84	0.23	1.43	0.65	17.30	10.8	21	1.05
ZZ23152		0.25	0.20	0.95	90.7	<0.2	<10	390	0.72	0.21	1.64	0.58	16.20	9.7	18	1.41
ZZ23153		0.32	0.24	0.78	323	<0.2	<10	190	0.70	0.17	8.89	0.65	12.85	8.2	15	0.98
ZZ23154		0.22	0.23	0.88	87.8	<0.2	<10	660	0.84	0.22	1.66	0.82	15.65	10.0	17	0.91
ZZ23155		0.32	0.23	0.93	87.9	<0.2	<10	330	0.82	0.22	2.86	0.93	17.75	12.0	18	1.18
ZZ23156		0.22	0.24	0.82	144.5	<0.2	<10	290	0.81	0.21	3.41	0.74	15.95	8.2	16	0.86
ZZ23157		0.46	0.26	1.15	138.0	<0.2	<10	390	0.78	0.22	1.58	0.62	19.90	9.2	22	0.92
ZZ23158		0.24	0.22	1.03	90.6	<0.2	<10	470	0.73	0.21	2.67	0.73	17.30	9.2	18	0.87
ZZ23159		0.21	0.19	0.83	127.0	<0.2	<10	370	0.75	0.21	3.30	0.83	16.55	10.6	17	0.94
ZZ23160		0.26	0.30	0.90	197.0	<0.2	<10	320	1.05	0.27	1.41	0.75	19.35	9.9	19	1.37



ALS Canada Ltd.
 2103 Dollarton Hwy
 North Vancouver BC V7H 0A7
 Phone: +1 (604) 984 0221 Fax: +1 (604) 984 0218
 www.alsglobal.com

To: STRATEGIC METALS LTD.
 C/O ARCHER, CATHRO & ASSOCIATES (1981)
 LIMITED
 1016-510 W HASTINGS ST
 VANCOUVER BC V6B 1L8

Page: 5 - B
 Total # Pages: 8 (A - D)
 Plus Appendix Pages
 Finalized Date: 23-JUL-2015
 Account: MTT

Project: CRAG EAST

CERTIFICATE OF ANALYSIS WH15101073

Sample Description	Method Analyte Units LOR	ME-MS41	ME-MS41	ME-MS41	ME-MS41	ME-MS41	ME-MS41	ME-MS41	ME-MS41	ME-MS41	ME-MS41	ME-MS41	ME-MS41	ME-MS41	ME-MS41	
		Cu	Fe	Ga	Ge	Hf	Hg	In	K	La	Li	Mg	Mn	Mo	Na	Nb
		ppm	%	ppm	ppm	ppm	ppm	ppm	%	ppm	ppm	%	ppm	ppm	%	ppm
		0.2	0.01	0.05	0.05	0.02	0.01	0.005	0.01	0.2	0.1	0.01	5	0.05	0.01	0.05
ZZ23121		34.4	4.06	4.10	<0.05	0.04	0.64	0.045	0.10	7.6	18.2	0.40	652	1.57	0.02	0.51
ZZ23122		29.0	2.52	3.14	<0.05	0.04	0.30	0.029	0.07	6.8	11.6	0.26	1070	1.35	0.02	0.44
ZZ23123		27.4	2.97	3.39	<0.05	0.04	0.29	0.033	0.11	6.8	16.6	0.60	503	1.76	0.02	0.42
ZZ23124		25.5	2.85	3.04	<0.05	0.05	0.29	0.032	0.10	6.1	13.8	0.66	561	1.53	0.02	0.38
ZZ23125		27.8	2.96	3.26	<0.05	0.05	0.31	0.035	0.09	6.2	13.6	0.32	496	1.72	0.02	0.47
ZZ23126		22.3	2.93	3.51	<0.05	0.04	0.23	0.035	0.09	8.4	15.6	0.39	612	0.99	0.02	0.46
ZZ23127		19.8	2.72	3.84	<0.05	0.04	0.19	0.026	0.06	10.5	14.0	0.34	925	0.78	0.02	0.78
ZZ23128		35.2	3.99	3.71	0.05	0.05	0.34	0.040	0.08	8.2	16.4	0.57	608	2.29	0.02	0.54
ZZ23129		24.2	2.54	2.77	<0.05	0.05	2.95	0.030	0.09	7.2	11.9	0.32	352	1.85	0.02	0.35
ZZ23130		19.2	2.34	2.46	<0.05	0.04	4.53	0.026	0.07	6.2	8.8	0.44	648	2.40	0.02	0.26
ZZ23131		15.7	2.01	2.39	<0.05	0.04	9.73	0.024	0.07	4.3	6.9	0.15	281	4.08	0.02	0.18
ZZ23132		30.3	3.20	3.71	0.05	0.05	2.02	0.032	0.10	9.3	14.7	0.53	707	4.54	0.02	0.32
ZZ23133		15.2	1.47	1.32	<0.05	0.03	27.2	0.019	0.05	2.8	3.0	0.27	216	3.85	0.01	0.08
ZZ23134		22.9	3.33	3.05	<0.05	0.05	2.57	0.027	0.09	6.6	11.2	1.01	780	2.19	0.02	0.30
ZZ23135		43.2	3.61	4.02	0.05	0.07	2.99	0.040	0.13	8.3	17.1	0.98	642	2.64	0.02	0.39
ZZ23136		32.6	3.21	3.52	<0.05	0.05	0.40	0.033	0.12	7.0	15.5	0.49	633	2.70	0.02	0.33
ZZ23137		38.0	3.72	3.75	0.05	0.06	0.38	0.039	0.13	7.7	16.9	1.07	728	2.57	0.02	0.35
ZZ23138		24.0	2.93	2.61	0.05	0.05	0.37	0.030	0.09	6.5	11.9	0.88	670	1.27	0.02	0.28
ZZ23139		33.4	3.43	2.74	0.05	0.04	0.36	0.036	0.10	6.8	12.3	0.35	765	1.99	0.02	0.28
ZZ23140		35.7	3.43	2.32	<0.05	0.04	0.28	0.040	0.08	5.1	9.9	0.29	531	1.97	0.02	0.25
ZZ23141		32.9	6.45	4.48	0.06	0.07	0.42	0.037	0.08	8.0	18.0	0.32	1190	2.84	0.02	0.40
ZZ23142		26.3	2.96	3.10	<0.05	0.06	0.69	0.032	0.10	8.3	16.7	0.42	427	0.97	0.02	0.33
ZZ23143		47.5	3.00	3.92	0.05	0.07	0.58	0.035	0.12	8.7	21.9	0.65	366	1.92	0.02	0.38
ZZ23144		44.1	2.92	4.38	0.06	0.07	0.76	0.038	0.12	10.1	27.5	0.68	309	1.85	0.02	0.49
ZZ23145		41.2	3.13	3.93	0.05	0.09	0.73	0.036	0.11	9.0	22.5	0.65	333	2.05	0.01	0.32
ZZ23146		26.9	2.91	3.22	<0.05	0.04	0.98	0.031	0.07	6.7	16.4	0.35	463	1.39	0.01	0.38
ZZ23147		27.9	2.84	3.15	<0.05	0.04	1.16	0.028	0.06	8.6	14.2	0.35	899	1.39	0.01	0.41
ZZ23148		38.4	2.31	3.02	0.05	0.05	0.74	0.033	0.10	8.2	17.2	2.02	256	1.97	0.01	0.24
ZZ23149		27.2	3.11	3.54	<0.05	0.06	1.12	0.035	0.09	9.1	20.6	0.36	261	1.18	0.01	0.45
ZZ23150		26.9	2.98	3.29	<0.05	0.05	4.06	0.029	0.08	8.8	16.1	0.35	421	1.02	0.01	0.41
ZZ23151		24.9	3.15	3.29	<0.05	0.04	1.25	0.031	0.08	8.5	14.2	0.42	618	1.13	0.01	0.36
ZZ23152		23.2	2.74	2.73	<0.05	0.04	1.62	0.027	0.07	7.5	12.5	0.42	646	0.82	0.01	0.33
ZZ23153		27.0	2.52	2.32	<0.05	0.04	2.99	0.023	0.09	5.8	11.3	5.21	717	1.45	0.01	0.12
ZZ23154		31.2	2.84	2.78	<0.05	0.03	1.80	0.027	0.06	8.5	11.4	0.30	709	1.15	0.01	0.34
ZZ23155		32.2	3.12	3.05	0.05	0.03	1.76	0.031	0.09	8.5	13.5	1.49	763	1.69	0.01	0.28
ZZ23156		19.8	2.97	2.48	<0.05	0.03	2.56	0.031	0.07	8.8	10.3	1.51	752	0.99	0.01	0.25
ZZ23157		19.9	3.22	3.43	<0.05	0.04	2.31	0.031	0.07	10.8	15.1	0.75	676	1.00	0.01	0.43
ZZ23158		22.6	2.76	3.08	<0.05	0.03	6.12	0.031	0.07	8.5	12.3	0.98	764	0.91	0.01	0.39
ZZ23159		23.6	3.13	2.69	<0.05	0.03	4.16	0.029	0.07	7.8	11.4	1.64	885	1.13	0.01	0.29
ZZ23160		25.0	3.88	2.48	0.06	0.05	3.64	0.035	0.07	12.0	11.6	0.54	804	1.51	0.01	0.22



ALS Canada Ltd.
 2103 Dollarton Hwy
 North Vancouver BC V7H 0A7
 Phone: +1 (604) 984 0221 Fax: +1 (604) 984 0218
 www.alsglobal.com

To: STRATEGIC METALS LTD.
 C/O ARCHER, CATHRO & ASSOCIATES (1981)
 LIMITED
 1016-510 W HASTINGS ST
 VANCOUVER BC V6B 1L8

Page: 5 - C
 Total # Pages: 8 (A - D)
 Plus Appendix Pages
 Finalized Date: 23-JUL-2015
 Account: MTT

Project: CRAG EAST

CERTIFICATE OF ANALYSIS WH15101073

Sample Description	Method Analyte Units LOR	ME-MS41	ME-MS41	ME-MS41	ME-MS41	ME-MS41	ME-MS41	ME-MS41	ME-MS41	ME-MS41	ME-MS41	ME-MS41	ME-MS41	ME-MS41	ME-MS41	
		Ni	P	Pb	Rb	Re	S	Sb	Sc	Se	Sn	Sr	Ta	Te	Th	Ti
		ppm	ppm	ppm	ppm	ppm	%	ppm	ppm	ppm	ppm	ppm	ppm	ppm	ppm	%
		0.2	10	0.2	0.1	0.001	0.01	0.05	0.1	0.2	0.2	0.2	0.01	0.01	0.2	0.005
ZZ23121		34.5	550	25.3	9.0	<0.001	0.04	0.60	5.7	1.2	0.6	24.5	<0.01	0.04	3.3	0.007
ZZ23122		28.4	750	15.9	6.3	<0.001	0.11	0.75	2.5	1.8	0.4	38.6	<0.01	0.04	0.7	0.005
ZZ23123		39.0	700	16.7	9.6	0.002	0.07	0.65	4.2	1.8	0.4	39.2	<0.01	0.06	2.1	0.005
ZZ23124		34.3	700	16.4	8.7	0.002	0.09	0.70	3.9	1.8	0.4	45.9	<0.01	0.04	1.8	<0.005
ZZ23125		30.3	690	16.3	8.3	0.002	0.09	0.75	3.8	1.8	0.4	41.5	<0.01	0.04	1.8	0.006
ZZ23126		28.9	730	16.5	8.3	<0.001	0.08	0.58	3.9	1.3	0.4	34.0	<0.01	0.05	1.7	0.005
ZZ23127		30.3	700	13.3	8.0	<0.001	0.09	0.55	3.3	1.4	0.4	34.2	<0.01	0.04	1.9	0.013
ZZ23128		39.2	600	22.5	7.6	0.001	0.04	0.74	5.2	1.4	0.5	24.3	<0.01	0.03	3.5	0.007
ZZ23129		24.2	690	25.5	9.8	0.003	0.09	0.78	3.6	2.3	0.5	47.6	<0.01	0.04	1.8	0.005
ZZ23130		21.6	690	32.6	7.4	0.002	0.09	1.25	2.6	2.3	0.5	56.2	<0.01	0.06	1.0	0.005
ZZ23131		12.5	430	53.6	7.2	0.001	0.07	1.04	2.1	1.7	0.7	50.1	<0.01	0.05	0.8	<0.005
ZZ23132		39.3	590	27.6	8.2	0.001	0.04	1.56	4.5	1.9	0.5	33.9	<0.01	0.07	3.1	0.006
ZZ23133		11.2	220	92.1	4.4	0.002	0.06	1.38	1.4	1.1	0.6	48.8	<0.01	0.09	0.7	<0.005
ZZ23134		37.2	650	36.6	8.8	0.001	0.08	0.91	3.5	1.7	0.5	53.6	<0.01	0.06	1.3	0.005
ZZ23135		44.7	720	43.2	11.2	<0.001	0.07	1.18	5.4	2.1	0.6	54.7	<0.01	0.05	2.5	<0.005
ZZ23136		43.0	680	18.6	11.6	0.001	0.07	1.17	4.4	1.8	0.5	41.0	<0.01	0.05	2.1	<0.005
ZZ23137		43.7	660	21.5	10.4	<0.001	0.04	0.92	5.5	1.9	0.5	38.2	<0.01	0.05	3.9	0.005
ZZ23138		26.3	740	18.9	9.8	0.004	0.09	0.94	3.9	2.0	0.4	44.5	<0.01	0.03	2.1	<0.005
ZZ23139		33.0	720	21.5	10.8	0.003	0.10	0.93	5.0	2.7	0.4	43.8	<0.01	0.06	2.1	<0.005
ZZ23140		30.6	610	21.2	8.4	0.002	0.09	0.81	4.7	1.7	0.5	45.7	<0.01	0.04	1.4	<0.005
ZZ23141		31.9	1040	20.0	10.7	0.011	0.14	1.04	4.6	5.9	0.5	40.0	<0.01	0.07	1.9	0.005
ZZ23142		26.2	710	26.6	10.0	0.003	0.08	1.07	4.3	2.2	0.4	34.0	<0.01	0.04	2.9	0.005
ZZ23143		40.8	790	27.7	10.5	0.004	0.15	1.14	5.6	2.9	0.5	57.4	<0.01	0.06	2.6	0.005
ZZ23144		42.4	830	27.8	9.8	0.007	0.14	1.52	6.3	5.0	0.5	45.7	<0.01	0.07	3.9	0.007
ZZ23145		36.7	810	26.5	8.8	0.005	0.10	1.49	5.7	4.1	0.5	42.0	<0.01	0.05	3.3	0.005
ZZ23146		25.2	710	18.8	8.2	0.001	0.09	1.54	3.1	2.3	0.4	38.3	<0.01	0.04	1.2	0.008
ZZ23147		25.1	870	19.1	6.4	0.001	0.08	2.06	2.9	1.9	0.4	35.5	<0.01	0.05	1.0	0.011
ZZ23148		31.7	790	31.7	7.7	0.003	0.08	1.31	5.5	3.0	0.4	47.7	<0.01	0.05	3.2	0.006
ZZ23149		29.3	710	26.4	9.5	0.001	0.10	1.29	4.9	1.7	0.4	46.6	<0.01	0.04	3.0	0.007
ZZ23150		24.0	800	24.2	8.4	0.002	0.11	1.38	3.8	2.3	0.4	36.1	<0.01	0.03	1.7	0.009
ZZ23151		26.0	730	22.9	8.7	<0.001	0.07	1.60	3.3	1.6	0.4	37.5	<0.01	0.03	1.4	0.008
ZZ23152		22.9	700	24.8	9.0	<0.001	0.08	1.94	3.1	1.5	0.4	35.4	<0.01	0.02	1.1	0.008
ZZ23153		24.2	780	29.6	5.8	<0.001	0.03	2.26	3.8	1.1	0.3	58.8	<0.01	0.04	2.3	<0.005
ZZ23154		23.2	880	23.8	7.6	0.001	0.07	2.10	3.2	1.5	0.4	37.6	<0.01	0.03	0.9	0.008
ZZ23155		31.0	830	27.5	7.7	0.001	0.04	2.09	4.6	1.4	0.4	34.6	<0.01	0.04	2.0	0.006
ZZ23156		20.5	920	39.8	7.2	0.001	0.06	3.66	4.2	1.2	0.4	30.7	<0.01	0.04	1.4	0.006
ZZ23157		23.3	790	38.6	8.3	0.001	0.04	2.69	4.9	1.1	0.5	24.0	<0.01	0.02	2.1	0.011
ZZ23158		20.9	770	27.7	8.1	0.001	0.07	2.02	3.3	1.2	0.4	33.9	<0.01	0.03	1.0	0.009
ZZ23159		23.4	780	35.0	6.8	<0.001	0.05	3.50	3.8	1.1	0.4	31.3	<0.01	0.04	1.6	0.007
ZZ23160		26.9	820	46.6	7.8	0.001	0.05	4.99	5.4	1.1	0.4	22.3	<0.01	0.04	2.5	0.005



ALS Canada Ltd.
 2103 Dollarton Hwy
 North Vancouver BC V7H 0A7
 Phone: +1 (604) 984 0221 Fax: +1 (604) 984 0218
 www.alsglobal.com

To: STRATEGIC METALS LTD.
 C/O ARCHER, CATHRO & ASSOCIATES (1981)
 LIMITED
 1016-510 W HASTINGS ST
 VANCOUVER BC V6B 1L8

Page: 5 - D
 Total # Pages: 8 (A - D)
 Plus Appendix Pages
 Finalized Date: 23-JUL-2015
 Account: MTT

Project: CRAG EAST

CERTIFICATE OF ANALYSIS WH15101073

Sample Description	Method Analyte Units LOR	ME-MS41	ME-MS41	ME-MS41	ME-MS41	ME-MS41	ME-MS41	ME-MS41	Au-ICP21
		Tl	U	V	W	Y	Zn	Zr	Au
		ppm	ppm	ppm	ppm	ppm	ppm	ppm	ppm
		0.02	0.05	1	0.05	0.05	2	0.5	0.001
ZZ23121		0.26	0.82	36	0.09	10.15	137	1.4	0.001
ZZ23122		0.12	2.84	35	0.07	10.45	120	1.2	0.001
ZZ23123		0.65	1.47	38	0.08	11.25	147	1.5	0.001
ZZ23124		0.80	1.71	35	0.05	10.60	150	1.7	<0.001
ZZ23125		0.32	1.92	34	0.07	9.78	140	1.6	<0.001
ZZ23126		0.20	1.23	39	0.06	15.00	134	1.4	<0.001
ZZ23127		0.46	2.37	39	0.14	9.86	91	1.5	0.001
ZZ23128		0.22	1.30	38	0.06	11.65	161	1.8	0.001
ZZ23129		1.34	1.36	34	0.06	9.88	122	1.8	0.002
ZZ23130		2.06	1.56	57	0.07	8.03	112	1.3	NSS
ZZ23131		3.03	1.31	56	0.09	4.42	74	1.2	0.002
ZZ23132		1.15	1.44	86	0.10	11.95	205	1.8	0.002
ZZ23133		3.57	0.74	41	0.08	3.45	159	1.4	0.002
ZZ23134		2.03	1.40	46	0.07	11.60	437	1.6	0.001
ZZ23135		1.59	1.46	64	0.10	14.05	312	2.5	0.001
ZZ23136		0.26	1.28	60	0.08	12.15	196	1.8	0.001
ZZ23137		0.27	0.99	49	0.06	11.90	182	2.4	0.001
ZZ23138		0.18	1.19	33	0.05	10.10	134	1.6	0.001
ZZ23139		0.20	2.11	35	0.06	11.45	146	1.5	0.002
ZZ23140		0.22	1.42	30	<0.05	8.36	141	1.3	0.002
ZZ23141		0.25	3.04	54	0.10	11.00	122	2.4	0.001
ZZ23142		0.20	1.15	35	0.08	10.40	232	1.9	0.001
ZZ23143		0.29	2.07	54	0.07	13.65	210	2.6	0.002
ZZ23144		0.29	1.86	57	0.08	13.75	193	3.2	0.002
ZZ23145		0.31	1.53	52	0.07	12.85	485	2.7	0.002
ZZ23146		0.30	2.23	37	0.07	8.00	158	1.3	0.002
ZZ23147		0.25	2.22	36	0.11	9.04	136	1.2	0.002
ZZ23148		0.38	1.34	45	0.06	13.05	200	2.3	0.002
ZZ23149		0.43	1.57	42	0.08	11.15	174	1.8	0.002
ZZ23150		0.32	1.90	38	0.08	10.30	160	1.4	0.002
ZZ23151		0.46	1.46	35	0.07	9.94	156	1.1	0.002
ZZ23152		0.59	1.42	33	0.07	9.36	144	1.1	0.002
ZZ23153		2.37	1.51	30	0.05	10.00	172	1.4	0.005
ZZ23154		0.34	1.49	34	0.07	12.40	146	0.9	0.003
ZZ23155		0.39	1.31	40	0.06	12.30	190	1.1	0.002
ZZ23156		0.49	1.39	34	0.07	12.95	208	0.9	0.007
ZZ23157		0.53	1.22	41	0.13	12.55	208	1.0	0.004
ZZ23158		0.39	1.55	34	0.11	10.35	161	1.0	0.003
ZZ23159		0.44	1.27	32	0.08	10.00	197	0.9	0.003
ZZ23160		0.67	1.34	37	0.06	16.50	237	1.3	0.003



ALS Canada Ltd.
 2103 Dollarton Hwy
 North Vancouver BC V7H 0A7
 Phone: +1 (604) 984 0221 Fax: +1 (604) 984 0218
 www.alsglobal.com

To: STRATEGIC METALS LTD.
 C/O ARCHER, CATHRO & ASSOCIATES (1981)
 LIMITED
 1016-510 W HASTINGS ST
 VANCOUVER BC V6B 1L8

Page: 6 - A
 Total # Pages: 8 (A - D)
 Plus Appendix Pages
 Finalized Date: 23-JUL-2015
 Account: MTT

Project: CRAG EAST

CERTIFICATE OF ANALYSIS WH15101073

Sample Description	Method	WEI-21	ME-MS41	ME-MS41	ME-MS41	ME-MS41	ME-MS41	ME-MS41	ME-MS41	ME-MS41	ME-MS41	ME-MS41	ME-MS41	ME-MS41	ME-MS41	ME-MS41
	Analyte	Recvd Wt.	Ag	Al	As	Au	B	Ba	Be	Bi	Ca	Cd	Ce	Co	Cr	Cs
	Units	kg	ppm	%	ppm	ppm	ppm	ppm	ppm	ppm	%	ppm	ppm	ppm	ppm	ppm
	LOR	0.02	0.01	0.01	0.1	0.2	10	10	0.05	0.01	0.01	0.01	0.02	0.1	1	0.05
ZZ23161		0.24	0.31	1.07	283	<0.2	<10	440	0.71	0.22	2.07	0.71	17.05	10.1	21	3.43
ZZ23162		0.26	0.04	1.08	45.7	<0.2	<10	350	0.72	0.29	0.57	0.49	20.4	12.6	19	1.22
ZZ23163		0.23	0.18	0.68	44.6	<0.2	<10	390	0.48	0.12	9.96	0.72	13.00	5.8	11	1.25
ZZ23164		0.21	0.21	1.13	70.9	<0.2	<10	690	1.03	0.29	1.19	0.61	17.70	12.8	20	12.50
ZZ23165		0.24	0.23	1.23	39.5	<0.2	<10	450	0.99	0.29	0.69	0.33	16.40	10.4	23	0.77
ZZ23166		0.21	0.28	0.83	139.5	<0.2	<10	360	0.42	0.12	10.90	1.29	35.6	6.2	11	0.54
ZZ23167		0.25	0.31	1.13	188.0	<0.2	<10	430	0.89	0.25	1.61	0.94	14.95	10.7	21	2.60
ZZ23168		0.32	0.31	1.28	42.6	<0.2	<10	450	0.92	0.26	0.75	0.80	20.5	12.0	25	0.91
ZZ23169		0.36	0.27	1.27	44.7	<0.2	<10	570	0.83	0.21	1.30	1.65	17.65	8.8	24	2.11
ZZ23170		0.27	0.02	0.60	78.8	<0.2	<10	80	0.30	0.28	0.08	0.25	19.30	5.2	11	0.83
ZZ23171		0.29	0.30	1.68	894	<0.2	<10	560	1.04	0.25	1.02	2.56	20.5	9.2	33	3.05
ZZ23172		0.42	0.15	1.69	278	<0.2	<10	340	1.00	0.24	0.68	0.33	26.4	11.3	36	0.73
ZZ23173		0.34	0.22	1.41	162.5	<0.2	<10	440	1.11	0.27	0.73	0.85	19.05	14.7	25	1.10
ZZ23174		0.27	0.21	1.47	543	<0.2	<10	260	0.73	0.24	0.94	0.42	24.5	12.7	26	1.09
ZZ23175		0.26	0.11	0.66	295	<0.2	<10	210	0.50	0.20	1.24	0.56	14.75	7.2	14	2.12
ZZ23176		0.37	0.24	1.58	663	<0.2	<10	710	1.07	0.24	1.12	1.11	19.00	11.4	27	0.81
ZZ23177		0.41	0.20	1.30	238	<0.2	<10	410	0.99	0.32	0.61	0.45	15.85	12.3	24	0.84
ZZ23178		0.27	0.11	0.70	21.4	<0.2	<10	160	1.15	0.29	3.12	0.27	22.7	13.8	18	1.53
ZZ23179		0.27	0.14	0.72	15.7	<0.2	<10	200	1.08	0.24	1.49	0.45	23.8	11.8	21	0.99
ZZ23180		0.35	0.18	0.82	35.6	<0.2	<10	190	1.08	0.27	1.27	0.49	17.85	14.2	17	0.98
ZZ23181		0.20	0.29	1.28	28.2	<0.2	<10	300	0.88	0.26	1.20	0.69	20.7	12.1	24	0.83
ZZ23182		0.29	0.22	0.97	305	<0.2	10	270	0.81	0.22	2.17	0.64	15.95	9.1	18	0.94
ZZ23183		0.31	0.32	1.26	66.9	<0.2	<10	450	0.98	0.29	1.09	1.09	17.30	13.3	24	0.97
ZZ23184		0.23	0.22	1.25	28.3	<0.2	<10	340	0.98	0.27	0.68	0.50	17.70	13.7	23	0.77
ZZ23185		0.31	0.22	1.37	20.1	<0.2	<10	420	1.09	0.27	1.00	0.43	21.9	13.1	24	0.89
ZZ23186		0.34	0.16	1.17	17.5	<0.2	<10	350	0.89	0.28	1.03	0.54	19.20	10.7	22	0.70
ZZ23187		0.34	0.16	1.38	20.1	<0.2	<10	350	1.03	0.28	0.86	0.26	21.5	12.2	24	0.63
ZZ23188		0.42	0.33	1.41	631	<0.2	<10	430	1.10	0.27	1.41	1.37	20.9	14.0	26	1.47
ZZ23189		0.32	0.31	1.30	1640	<0.2	10	390	0.90	0.24	1.05	1.90	17.30	13.8	22	4.49
ZZ23190		0.29	0.24	1.04	2120	<0.2	10	240	0.87	0.22	2.35	1.07	12.90	11.2	19	6.35
ZZ23191		0.34	0.27	1.33	1175	<0.2	<10	370	1.05	0.27	1.57	0.88	19.50	12.9	24	1.21
ZZ23192		0.40	0.29	1.43	63.4	<0.2	<10	510	1.03	0.28	0.73	0.77	23.1	14.0	28	1.49
ZZ23193		0.30	0.31	1.26	1260	<0.2	<10	400	0.98	0.24	2.66	0.93	17.50	12.5	23	1.30
ZZ23194		0.31	0.18	0.88	1055	<0.2	<10	230	0.69	0.17	3.22	0.68	15.40	7.8	15	1.57
ZZ23195		0.20	0.19	1.09	54.9	<0.2	<10	450	0.82	0.20	1.19	0.77	16.10	11.6	19	0.75
ZZ23196		0.25	0.22	1.17	31.0	<0.2	<10	540	0.85	0.22	1.73	0.89	16.30	14.0	20	0.73
ZZ23197		0.22	0.21	1.21	42.2	<0.2	<10	540	0.79	0.23	1.42	1.00	17.25	8.9	20	0.85
ZZ23198		0.26	0.22	1.18	117.5	<0.2	<10	650	0.82	0.21	1.94	0.90	17.90	9.8	20	0.81
ZZ23199		0.25	0.23	1.19	43.4	<0.2	<10	460	0.81	0.24	1.16	0.47	19.50	9.0	21	0.94
ZZ23200		0.29	0.21	1.36	51.1	<0.2	<10	570	0.86	0.24	1.15	0.68	21.3	11.2	24	0.87



ALS Canada Ltd.
 2103 Dollarton Hwy
 North Vancouver BC V7H 0A7
 Phone: +1 (604) 984 0221 Fax: +1 (604) 984 0218
 www.alsglobal.com

To: STRATEGIC METALS LTD.
 C/O ARCHER, CATHRO & ASSOCIATES (1981)
 LIMITED
 1016-510 W HASTINGS ST
 VANCOUVER BC V6B 1L8

Page: 6 - B
 Total # Pages: 8 (A - D)
 Plus Appendix Pages
 Finalized Date: 23-JUL-2015
 Account: MTT

Project: CRAG EAST

CERTIFICATE OF ANALYSIS WH15101073

Sample Description	Method Analyte Units LOR	ME-MS41	ME-MS41	ME-MS41	ME-MS41	ME-MS41	ME-MS41	ME-MS41	ME-MS41	ME-MS41	ME-MS41	ME-MS41	ME-MS41	ME-MS41	ME-MS41	
		Cu	Fe	Ga	Ge	Hf	Hg	In	K	La	Li	Mg	Mn	Mo	Na	Nb
		ppm	%	ppm	ppm	ppm	ppm	ppm	%	ppm	ppm	%	ppm	ppm	%	ppm
		0.2	0.01	0.05	0.05	0.02	0.01	0.005	0.01	0.2	0.1	0.01	5	0.05	0.01	0.05
ZZ23161		27.3	2.83	3.03	<0.05	0.04	3.01	0.027	0.07	8.0	12.3	0.45	739	0.89	0.01	0.44
ZZ23162		18.3	3.59	3.68	<0.05	0.03	0.23	0.040	0.08	6.1	15.2	0.26	925	1.25	0.01	0.39
ZZ23163		19.8	1.81	2.03	<0.05	0.04	0.98	0.016	0.04	7.2	7.6	5.28	830	0.42	0.02	0.27
ZZ23164		27.2	3.15	3.35	<0.05	0.04	0.92	0.034	0.09	9.1	12.4	0.39	522	1.01	0.01	0.42
ZZ23165		27.3	3.48	3.92	<0.05	0.05	0.35	0.035	0.08	8.0	19.5	0.37	355	2.02	0.01	0.40
ZZ23166		11.7	5.61	2.11	0.07	0.03	1.95	0.020	0.02	20.5	3.2	5.78	4290	0.76	0.01	0.15
ZZ23167		27.4	3.07	3.27	0.05	0.05	1.60	0.031	0.11	7.9	13.9	0.42	753	1.25	0.01	0.28
ZZ23168		29.2	3.26	3.87	0.05	0.05	0.34	0.033	0.09	10.1	17.8	0.40	544	2.61	0.01	0.36
ZZ23169		31.3	2.80	3.67	0.05	0.07	0.32	0.029	0.09	8.7	17.5	0.44	303	1.49	0.01	0.46
ZZ23170		16.2	2.15	4.76	<0.05	<0.02	0.10	0.021	0.05	9.1	4.6	0.08	228	1.72	<0.01	0.60
ZZ23171		42.7	2.03	4.83	0.05	0.07	0.53	0.035	0.09	10.5	21.2	0.46	179	1.36	0.01	0.50
ZZ23172		21.1	3.53	5.43	0.05	0.06	0.17	0.037	0.08	12.1	27.9	0.52	159	1.45	0.01	0.43
ZZ23173		35.5	4.26	4.29	0.05	0.07	0.43	0.038	0.11	8.8	19.5	0.35	548	2.26	0.01	0.40
ZZ23174		20.1	3.29	4.20	<0.05	0.06	0.22	0.033	0.10	11.2	21.0	0.50	945	1.15	0.01	0.44
ZZ23175		11.7	2.38	1.94	<0.05	0.03	0.64	0.026	0.07	6.1	7.7	0.30	506	0.80	0.01	0.23
ZZ23176		30.2	3.13	4.46	0.06	0.08	0.32	0.037	0.08	9.3	21.2	0.39	1100	1.44	0.01	0.37
ZZ23177		27.4	3.77	4.03	<0.05	0.05	5.44	0.037	0.09	7.1	17.8	0.35	545	2.30	0.01	0.50
ZZ23178		45.3	3.26	1.81	0.05	0.06	0.34	0.041	0.08	10.3	9.7	1.30	377	2.05	0.01	0.11
ZZ23179		42.4	3.04	2.05	0.05	0.05	0.31	0.038	0.07	9.9	9.3	0.22	419	1.23	0.01	0.20
ZZ23180		32.0	3.36	2.35	0.05	0.05	0.34	0.038	0.09	7.6	10.1	0.37	661	1.48	0.01	0.22
ZZ23181		26.7	3.37	4.12	0.05	0.04	0.47	0.035	0.08	10.0	16.0	0.37	753	2.34	0.01	0.55
ZZ23182		26.3	2.65	2.95	<0.05	0.05	0.41	0.029	0.09	7.9	13.0	0.68	347	1.31	0.01	0.36
ZZ23183		34.2	3.65	4.01	0.05	0.04	0.55	0.037	0.12	8.6	16.4	0.38	696	2.58	0.01	0.45
ZZ23184		31.7	3.67	3.86	<0.05	0.05	0.36	0.037	0.09	7.5	19.3	0.39	539	2.31	0.01	0.44
ZZ23185		37.2	3.49	4.24	0.05	0.05	0.38	0.035	0.09	11.4	18.9	0.42	593	1.46	0.01	0.58
ZZ23186		25.2	2.78	3.74	<0.05	0.04	0.24	0.035	0.09	8.3	17.9	0.39	177	1.08	0.01	0.53
ZZ23187		23.5	3.74	4.55	0.05	0.04	0.20	0.041	0.08	12.3	21.8	0.40	607	1.59	0.01	0.61
ZZ23188		48.8	3.94	4.37	0.06	0.08	0.49	0.038	0.15	9.9	23.1	0.89	292	2.99	0.01	0.35
ZZ23189		45.5	4.06	3.71	0.05	0.09	0.98	0.033	0.13	8.1	21.8	0.46	269	1.38	0.01	0.32
ZZ23190		35.6	3.14	3.27	0.05	0.07	0.73	0.031	0.12	5.7	16.7	0.92	264	1.23	0.01	0.34
ZZ23191		42.5	4.60	4.32	0.06	0.06	0.61	0.040	0.13	9.2	20.5	0.80	677	1.90	0.01	0.35
ZZ23192		49.1	3.85	4.68	0.06	0.06	0.85	0.041	0.14	11.5	20.1	0.62	577	2.28	0.01	0.35
ZZ23193		39.2	3.99	3.99	0.05	0.07	0.80	0.035	0.12	8.8	16.8	1.38	925	1.70	0.01	0.26
ZZ23194		21.9	2.76	2.86	<0.05	0.05	3.25	0.024	0.08	7.2	13.5	1.69	468	0.65	0.01	0.32
ZZ23195		30.2	3.60	3.34	<0.05	0.04	0.74	0.028	0.09	7.6	12.9	0.34	801	1.69	0.01	0.33
ZZ23196		30.1	2.76	3.70	<0.05	0.05	0.43	0.034	0.10	7.7	14.5	0.39	666	1.29	0.01	0.42
ZZ23197		25.9	2.80	3.82	<0.05	0.04	0.45	0.031	0.08	8.8	14.5	0.35	424	0.92	0.01	0.48
ZZ23198		26.1	2.61	3.53	<0.05	0.04	0.38	0.028	0.08	9.3	12.9	0.37	737	1.08	0.01	0.49
ZZ23199		27.4	2.98	3.71	<0.05	0.04	0.75	0.031	0.07	10.6	14.1	0.35	445	1.11	0.01	0.47
ZZ23200		30.3	3.32	4.23	<0.05	0.04	0.59	0.032	0.08	10.6	15.8	0.38	643	1.25	0.01	0.50



ALS Canada Ltd.
 2103 Dollarton Hwy
 North Vancouver BC V7H 0A7
 Phone: +1 (604) 984 0221 Fax: +1 (604) 984 0218
 www.alsglobal.com

To: STRATEGIC METALS LTD.
 C/O ARCHER, CATHRO & ASSOCIATES (1981)
 LIMITED
 1016-510 W HASTINGS ST
 VANCOUVER BC V6B 1L8

Page: 6 - C
 Total # Pages: 8 (A - D)
 Plus Appendix Pages
 Finalized Date: 23-JUL-2015
 Account: MTT

Project: CRAG EAST

CERTIFICATE OF ANALYSIS WH15101073

Sample Description	Method Analyte Units LOR	ME-MS41	ME-MS41	ME-MS41	ME-MS41	ME-MS41	ME-MS41	ME-MS41	ME-MS41	ME-MS41	ME-MS41	ME-MS41	ME-MS41	ME-MS41	ME-MS41	
		Ni	P	Pb	Rb	Re	S	Sb	Sc	Se	Sn	Sr	Ta	Te	Th	Ti
		ppm	ppm	ppm	ppm	ppm	%	ppm	ppm	ppm	ppm	ppm	ppm	ppm	ppm	%
		0.2	10	0.2	0.1	0.001	0.01	0.05	0.1	0.2	0.2	0.2	0.01	0.01	0.2	0.005
ZZ23161		22.1	1030	42.1	13.2	0.001	0.11	3.38	2.9	2.2	0.4	39.9	<0.01	0.03	0.8	0.009
ZZ23162		20.2	430	27.0	9.2	<0.001	0.03	0.68	3.6	0.6	0.5	17.2	<0.01	0.05	2.2	0.007
ZZ23163		14.2	860	26.7	5.6	<0.001	0.07	1.55	2.0	1.2	0.2	43.9	<0.01	0.04	0.7	0.009
ZZ23164		28.0	810	21.6	14.0	<0.001	0.08	2.27	3.8	1.3	0.4	27.3	<0.01	0.04	1.0	0.011
ZZ23165		31.2	380	22.2	7.5	0.001	0.04	1.00	4.7	1.1	0.5	22.2	<0.01	0.05	3.2	0.007
ZZ23166		12.9	1670	141.5	4.0	<0.001	0.06	5.71	2.6	1.0	0.3	34.7	0.01	0.07	0.8	0.011
ZZ23167		27.5	940	28.0	14.5	0.001	0.09	1.31	3.4	2.3	0.4	40.2	<0.01	0.04	1.2	0.005
ZZ23168		37.5	580	20.2	7.7	0.001	0.04	1.23	4.3	2.0	0.5	24.5	<0.01	0.05	2.3	0.008
ZZ23169		28.3	800	16.8	10.6	0.008	0.20	1.22	4.4	5.4	0.4	39.8	<0.01	0.04	2.4	0.006
ZZ23170		12.8	200	14.8	9.0	<0.001	0.01	0.77	1.8	0.6	0.6	8.2	<0.01	0.03	2.6	0.016
ZZ23171		34.7	850	21.7	9.9	0.005	0.24	7.98	5.7	4.7	0.6	31.1	<0.01	0.04	2.9	0.005
ZZ23172		28.8	760	22.4	9.2	0.001	0.06	1.02	4.8	1.3	0.6	22.9	<0.01	0.03	4.2	0.006
ZZ23173		35.8	770	24.4	10.1	0.002	0.06	0.99	6.0	3.1	0.6	28.1	<0.01	0.04	3.9	<0.005
ZZ23174		23.7	1420	17.9	16.8	0.001	0.09	1.23	3.3	1.1	0.5	60.4	<0.01	0.03	1.4	0.017
ZZ23175		16.0	700	62.0	10.2	<0.001	0.07	0.76	3.1	1.0	0.3	47.8	<0.01	0.03	1.4	0.006
ZZ23176		29.9	870	20.5	9.1	0.004	0.12	1.31	4.9	5.6	0.5	30.7	<0.01	0.05	2.7	<0.005
ZZ23177		32.5	380	24.9	8.9	0.001	0.04	0.81	3.9	1.6	0.6	21.9	<0.01	0.04	2.5	0.006
ZZ23178		34.3	600	18.0	6.4	<0.001	0.03	0.41	7.1	1.7	0.5	66.3	<0.01	0.03	6.1	<0.005
ZZ23179		28.2	610	17.6	5.4	0.001	0.05	0.50	5.2	2.1	0.5	46.2	<0.01	0.04	2.4	<0.005
ZZ23180		36.2	720	18.4	7.7	0.001	0.06	0.75	5.2	2.0	0.5	30.3	<0.01	0.03	2.2	<0.005
ZZ23181		31.0	710	25.4	9.4	0.002	0.06	0.76	4.0	1.7	0.5	34.0	<0.01	0.04	1.9	0.009
ZZ23182		27.0	830	19.6	11.1	0.002	0.09	1.19	3.6	2.2	0.4	46.4	<0.01	0.02	1.6	0.005
ZZ23183		40.0	880	23.2	9.3	0.001	0.06	1.04	4.7	2.2	0.6	34.5	<0.01	0.05	2.3	0.005
ZZ23184		38.0	270	23.0	7.5	<0.001	0.03	0.83	5.0	1.3	0.5	21.7	<0.01	0.06	3.4	0.006
ZZ23185		34.1	610	23.5	9.9	<0.001	0.05	0.67	5.2	1.5	0.6	25.7	<0.01	0.04	2.8	0.009
ZZ23186		25.9	610	22.2	8.9	<0.001	0.06	0.56	4.2	1.6	0.5	32.4	<0.01	0.04	2.1	0.006
ZZ23187		30.4	380	21.3	8.2	0.001	0.05	0.60	4.5	1.6	0.6	23.2	<0.01	0.04	3.0	0.008
ZZ23188		43.1	730	27.6	10.5	0.003	0.08	1.17	6.3	3.0	0.5	43.9	<0.01	0.07	4.3	0.005
ZZ23189		35.9	760	26.2	12.4	0.003	0.21	3.70	5.2	2.4	0.4	63.6	<0.01	0.04	3.4	<0.005
ZZ23190		29.4	620	23.1	12.9	0.007	1.54	0.91	4.8	3.0	0.4	82.9	<0.01	0.05	2.9	0.005
ZZ23191		35.3	770	28.6	9.7	0.003	0.07	0.97	5.9	2.2	0.5	43.7	<0.01	0.07	3.6	0.005
ZZ23192		41.0	770	26.7	10.9	0.001	0.02	1.32	6.5	1.3	0.5	25.9	<0.01	0.05	4.8	0.009
ZZ23193		34.1	880	34.8	9.5	0.001	0.06	1.20	5.5	1.6	0.5	43.5	<0.01	0.04	2.6	0.005
ZZ23194		20.5	710	34.2	8.0	0.002	0.07	1.43	3.5	1.6	0.4	35.4	<0.01	0.04	2.2	0.006
ZZ23195		26.4	680	25.4	7.7	0.001	0.07	1.21	3.8	1.7	0.4	28.5	<0.01	0.04	1.7	0.005
ZZ23196		28.3	740	24.3	8.0	0.003	0.11	0.98	3.4	1.8	0.4	55.6	<0.01	0.04	1.3	0.006
ZZ23197		22.1	740	22.0	8.5	0.001	0.08	1.00	3.3	1.9	0.5	33.8	<0.01	0.04	1.2	0.008
ZZ23198		25.7	810	17.3	8.4	0.001	0.09	0.99	2.9	1.9	0.4	40.2	<0.01	0.04	1.0	0.009
ZZ23199		23.8	770	20.8	8.7	0.001	0.07	1.13	3.7	1.8	0.5	29.3	<0.01	0.04	1.3	0.011
ZZ23200		28.4	890	24.4	9.4	0.001	0.07	1.43	3.7	1.7	0.5	26.8	<0.01	0.05	1.5	0.011



ALS Canada Ltd.
 2103 Dollarton Hwy
 North Vancouver BC V7H 0A7
 Phone: +1 (604) 984 0221 Fax: +1 (604) 984 0218
 www.alsglobal.com

To: STRATEGIC METALS LTD.
 C/O ARCHER, CATHRO & ASSOCIATES (1981)
 LIMITED
 1016-510 W HASTINGS ST
 VANCOUVER BC V6B 1L8

Page: 6 - D
 Total # Pages: 8 (A - D)
 Plus Appendix Pages
 Finalized Date: 23-JUL-2015
 Account: MTT

Project: CRAG EAST

CERTIFICATE OF ANALYSIS WH15101073

Sample Description	Method	ME-MS41	ME-MS41	ME-MS41	ME-MS41	ME-MS41	ME-MS41	ME-MS41	Au-ICP21
	Analyte	Tl	U	V	W	Y	Zn	Zr	Au
	Units LOR	ppm	ppm	ppm	ppm	ppm	ppm	ppm	ppm
		0.02	0.05	1	0.05	0.05	2	0.5	0.001
ZZ23161		3.84	2.30	33	0.09	9.97	554	1.2	0.004
ZZ23162		0.22	0.90	37	0.08	5.11	140	0.9	0.001
ZZ23163		0.55	2.24	19	0.06	7.46	154	1.0	0.001
ZZ23164		0.34	2.46	34	0.08	11.05	663	0.9	0.002
ZZ23165		0.18	0.95	48	0.06	8.72	137	1.6	0.003
ZZ23166		0.58	4.54	22	0.08	21.7	193	0.9	0.002
ZZ23167		0.68	1.72	42	0.07	11.35	285	1.4	0.002
ZZ23168		0.22	1.85	59	0.09	11.75	165	1.4	0.002
ZZ23169		0.22	3.29	54	0.08	11.55	179	2.3	0.003
ZZ23170		0.13	0.46	56	0.12	2.94	74	<0.5	0.001
ZZ23171		2.50	7.11	68	0.07	14.50	198	2.6	0.003
ZZ23172		0.14	1.81	50	0.08	11.10	120	1.6	0.001
ZZ23173		0.22	2.35	46	0.06	12.85	158	2.4	0.002
ZZ23174		0.15	2.19	42	0.17	9.89	176	1.3	0.001
ZZ23175		0.14	1.36	28	0.09	7.62	156	0.8	0.001
ZZ23176		0.18	5.74	52	0.08	12.55	137	2.1	0.002
ZZ23177		0.21	1.05	52	0.07	8.04	162	1.4	<0.001
ZZ23178		0.22	2.00	25	<0.05	15.65	62	2.5	0.006
ZZ23179		0.15	3.27	32	0.06	14.55	91	1.8	0.004
ZZ23180		0.22	1.87	29	0.06	12.45	115	1.6	0.001
ZZ23181		0.20	2.79	48	0.10	10.90	145	1.2	0.001
ZZ23182		0.22	1.83	37	0.07	11.25	149	1.4	0.001
ZZ23183		0.28	1.97	55	0.07	12.10	208	1.5	0.002
ZZ23184		0.20	0.72	49	0.07	9.25	159	1.7	0.001
ZZ23185		0.17	2.14	42	0.10	12.60	129	1.5	0.001
ZZ23186		0.12	1.23	41	0.09	8.57	127	1.2	0.001
ZZ23187		0.12	1.29	45	0.09	12.00	99	1.2	0.002
ZZ23188		0.71	1.31	60	0.07	13.10	234	3.5	0.001
ZZ23189		12.45	5.63	49	0.07	10.90	1740	4.1	0.003
ZZ23190		0.45	2.09	39	0.21	10.20	173	3.4	0.001
ZZ23191		0.25	0.98	46	0.09	12.90	174	2.4	0.001
ZZ23192		0.31	0.83	53	0.09	12.65	181	2.5	0.003
ZZ23193		0.28	1.24	48	0.11	12.40	193	2.2	0.002
ZZ23194		2.18	1.22	31	0.17	9.28	287	1.4	0.003
ZZ23195		0.22	1.88	40	0.07	10.50	180	1.2	0.001
ZZ23196		0.18	3.13	39	0.07	9.65	148	1.5	0.001
ZZ23197		0.33	2.06	38	0.09	9.71	258	1.2	0.002
ZZ23198		0.52	2.47	37	0.09	10.45	255	1.1	0.003
ZZ23199		0.20	2.21	38	0.16	12.20	135	1.1	0.001
ZZ23200		0.30	2.05	42	0.15	10.65	145	1.3	0.003



ALS Canada Ltd.
 2103 Dollarton Hwy
 North Vancouver BC V7H 0A7
 Phone: +1 (604) 984 0221 Fax: +1 (604) 984 0218
 www.alsglobal.com

To: STRATEGIC METALS LTD.
 C/O ARCHER, CATHRO & ASSOCIATES (1981)
 LIMITED
 1016-510 W HASTINGS ST
 VANCOUVER BC V6B 1L8

Page: 7 - A
 Total # Pages: 8 (A - D)
 Plus Appendix Pages
 Finalized Date: 23-JUL-2015
 Account: MTT

Project: CRAG EAST

CERTIFICATE OF ANALYSIS WH15101073

Sample Description	Method	WEI-21	ME-MS41	ME-MS41	ME-MS41	ME-MS41	ME-MS41	ME-MS41	ME-MS41	ME-MS41	ME-MS41	ME-MS41	ME-MS41	ME-MS41	ME-MS41	ME-MS41
	Analyte	Recvd Wt.	Ag	Al	As	Au	B	Ba	Be	Bi	Ca	Cd	Ce	Co	Cr	Cs
Units		kg	ppm	%	ppm	ppm	ppm	ppm	ppm	ppm	%	ppm	ppm	ppm	ppm	ppm
LOR		0.02	0.01	0.01	0.1	0.2	10	10	0.05	0.01	0.01	0.01	0.02	0.1	1	0.05
ZZ23201		0.27	0.21	1.22	49.0	<0.2	<10	320	0.93	0.27	0.75	0.81	19.45	13.9	22	1.51
ZZ23202		0.28	0.06	1.49	18.4	<0.2	<10	340	0.96	0.31	0.38	0.22	24.2	11.8	26	8.06
ZZ23203		0.31	0.08	1.39	44.0	<0.2	<10	230	1.03	0.33	0.19	0.50	24.3	16.2	24	1.53
ZZ23204		0.32	0.15	0.42	35.9	<0.2	<10	180	0.53	0.25	0.49	0.19	19.30	8.2	8	4.23
ZZ23205		0.26	0.12	0.58	19.4	<0.2	<10	230	0.63	0.17	1.77	0.41	24.4	7.4	12	2.47
ZZ23206		0.16	0.17	0.95	39.9	<0.2	<10	410	0.60	0.16	1.64	1.25	15.15	9.5	17	1.37
ZZ23207		0.36	0.23	0.93	99.8	<0.2	<10	370	0.82	0.21	2.06	0.93	16.90	11.0	17	1.75
ZZ23208		0.24	0.18	1.23	55.7	<0.2	<10	470	1.02	0.31	0.69	0.47	17.60	13.2	22	0.72
ZZ23209		0.24	0.23	1.23	38.8	<0.2	<10	580	0.95	0.25	1.39	0.70	14.70	11.5	21	0.72
ZZ23210		0.31	0.07	0.68	154.5	<0.2	<10	200	0.70	0.13	11.40	1.43	11.35	6.7	15	0.97
ZZ23211		0.33	0.31	0.84	184.0	<0.2	<10	320	1.12	0.35	0.63	0.56	21.1	15.1	19	2.20
ZZ23212		0.26	0.14	0.78	287	<0.2	<10	250	1.12	0.36	0.77	0.60	22.8	7.7	17	2.63
ZZ23213		0.35	0.11	1.54	12.0	<0.2	<10	350	0.96	0.26	1.13	0.18	28.4	9.8	22	1.06
ZZ23214		0.29	0.03	1.45	22.9	<0.2	<10	220	0.77	0.29	0.46	0.56	25.6	8.6	24	0.82
ZZ23215		0.31	0.09	0.49	18.9	<0.2	<10	180	0.91	0.30	2.25	0.31	18.15	12.9	17	1.45
ZZ23216		0.35	0.18	1.41	24.1	<0.2	<10	290	1.03	0.32	0.83	0.50	19.65	14.4	25	5.02
ZZ23217		0.28	0.04	1.94	23.0	<0.2	<10	140	0.78	0.31	0.07	0.47	18.20	15.6	29	1.12
ZZ23218		0.33	0.28	1.30	25.1	<0.2	<10	470	0.94	0.26	1.39	0.74	19.05	13.8	24	0.96
ZZ23219		0.23	0.31	1.44	25.0	<0.2	<10	520	0.88	0.27	0.68	0.63	18.95	12.5	26	0.75
ZZ23220		0.32	0.22	1.22	19.8	<0.2	<10	370	0.95	0.26	1.15	0.63	19.00	14.2	23	1.12
ZZ23221		0.29	0.03	1.08	16.8	<0.2	<10	130	0.39	0.27	0.33	0.16	14.15	10.6	21	1.05
ZZ23222		0.32	0.14	1.49	19.2	<0.2	<10	460	0.96	0.32	0.39	0.26	21.3	11.7	26	0.68
ZZ23223		0.30	0.36	0.88	23.7	<0.2	<10	290	0.86	0.36	2.48	0.69	20.8	8.8	76	1.26
ZZ23224		0.28	0.13	1.31	17.8	<0.2	<10	210	0.86	0.29	0.96	0.27	23.2	11.7	25	0.82
ZZ23225		0.28	0.08	1.03	19.4	<0.2	<10	300	0.73	0.22	0.99	0.18	20.6	10.5	21	1.16
ZZ23226		0.28	0.11	0.68	85.4	<0.2	<10	400	0.64	0.22	1.88	0.46	14.10	12.0	14	0.85
ZZ23227		0.26	0.29	1.07	49.0	<0.2	<10	440	0.75	0.23	1.84	1.26	16.65	12.1	22	0.91
ZZ23228		0.41	0.36	1.26	37.4	<0.2	<10	430	0.83	0.24	0.92	1.34	19.80	12.5	27	1.17
ZZ23229		0.31	0.32	1.21	35.6	<0.2	<10	460	0.80	0.22	1.46	1.37	17.15	11.3	23	0.80
ZZ23230		0.25	0.21	1.19	35.4	<0.2	<10	470	0.72	0.21	1.77	0.74	16.15	9.4	19	0.70
ZZ23231		0.31	0.19	0.72	38.6	<0.2	<10	420	0.78	0.29	1.04	0.56	15.30	11.2	13	1.36
ZZ23232		0.32	0.29	1.11	74.3	<0.2	<10	300	0.74	0.21	2.47	1.03	17.65	12.6	21	1.48
ZZ23233		0.40	0.30	1.20	97.4	<0.2	<10	410	0.72	0.22	2.71	0.90	17.50	13.4	22	1.26
ZZ23234		0.26	0.26	1.55	59.9	<0.2	<10	510	0.77	0.23	1.03	0.86	25.1	12.6	27	0.79
ZZ23235		0.35	0.33	1.40	48.3	<0.2	<10	410	0.85	0.23	0.93	0.91	21.9	12.9	27	0.93
ZZ23236		0.27	0.20	1.46	177.0	<0.2	<10	500	0.76	0.18	5.73	1.35	23.2	8.4	22	0.77
ZZ23237		0.25	0.36	1.52	328	<0.2	<10	340	0.77	0.18	4.80	1.34	26.0	8.5	22	0.79
ZZ23238		0.34	0.43	1.12	392	<0.2	<10	410	0.79	0.32	0.70	5.03	22.4	18.3	21	5.22
ZZ23239		0.34	0.29	1.30	39.4	<0.2	10	250	0.88	0.24	1.43	0.86	20.1	14.6	23	11.60
ZZ23240		0.26	0.19	1.49	27.7	<0.2	<10	480	0.84	0.25	0.41	0.58	27.4	15.3	26	0.84



ALS Canada Ltd.
 2103 Dollarton Hwy
 North Vancouver BC V7H 0A7
 Phone: +1 (604) 984 0221 Fax: +1 (604) 984 0218
 www.alsglobal.com

To: STRATEGIC METALS LTD.
 C/O ARCHER, CATHRO & ASSOCIATES (1981)
 LIMITED
 1016-510 W HASTINGS ST
 VANCOUVER BC V6B 1L8

Page: 7 - B
 Total # Pages: 8 (A - D)
 Plus Appendix Pages
 Finalized Date: 23-JUL-2015
 Account: MTT

Project: CRAG EAST

CERTIFICATE OF ANALYSIS WH15101073

Sample Description	Method Analyte Units LOR	ME-MS41	ME-MS41	ME-MS41	ME-MS41	ME-MS41	ME-MS41	ME-MS41	ME-MS41	ME-MS41	ME-MS41	ME-MS41	ME-MS41	ME-MS41	ME-MS41	ME-MS41
		Cu	Fe	Ga	Ge	Hf	Hg	In	K	La	Li	Mg	Mn	Mo	Na	Nb
		ppm	%	ppm	ppm	ppm	ppm	ppm	%	ppm	ppm	%	ppm	ppm	%	ppm
		0.2	0.01	0.05	0.05	0.02	0.01	0.005	0.01	0.2	0.1	0.01	5	0.05	0.01	0.05
ZZ23201		38.9	3.73	3.93	0.05	0.04	0.74	0.035	0.11	9.3	16.2	0.47	645	1.85	0.01	0.47
ZZ23202		25.8	3.52	5.26	<0.05	0.03	0.11	0.039	0.09	10.3	20.1	0.43	444	0.99	0.01	0.62
ZZ23203		32.6	4.00	4.26	0.05	0.03	0.28	0.038	0.09	10.8	19.8	0.31	618	1.81	0.01	0.46
ZZ23204		18.3	2.20	1.26	<0.05	0.04	0.09	0.026	0.08	6.1	5.1	0.09	246	0.60	0.01	0.08
ZZ23205		12.5	2.17	1.83	0.05	0.03	0.39	0.026	0.07	10.4	6.0	0.13	377	0.48	0.01	0.24
ZZ23206		17.2	2.38	3.02	<0.05	0.04	0.58	0.020	0.07	7.5	12.7	0.31	863	0.62	0.01	0.46
ZZ23207		28.5	2.74	3.04	<0.05	0.04	0.66	0.030	0.10	8.2	13.0	0.70	481	1.32	0.01	0.33
ZZ23208		29.4	3.54	4.03	<0.05	0.05	0.36	0.037	0.09	8.1	20.7	0.33	398	1.80	0.01	0.51
ZZ23209		31.2	3.17	3.89	<0.05	0.04	0.32	0.032	0.09	7.1	15.9	0.35	468	1.81	0.01	0.41
ZZ23210		17.9	2.82	2.08	<0.05	0.03	2.99	0.019	0.06	5.7	7.1	6.36	1120	1.41	0.01	0.12
ZZ23211		30.5	4.07	2.73	0.05	0.06	0.63	0.048	0.08	10.0	10.8	0.25	524	2.81	0.01	0.21
ZZ23212		18.7	2.49	2.38	0.06	0.04	0.58	0.050	0.09	8.6	9.8	0.20	85	1.56	0.01	0.17
ZZ23213		15.9	2.65	5.74	0.05	0.03	0.16	0.029	0.06	14.0	12.4	0.51	522	1.11	0.01	0.58
ZZ23214		14.8	3.45	5.30	<0.05	0.03	0.11	0.034	0.07	10.8	15.2	0.25	404	1.23	0.01	0.72
ZZ23215		27.8	3.15	1.70	0.05	0.05	0.21	0.038	0.08	7.3	6.1	0.88	435	0.64	0.01	0.14
ZZ23216		26.9	3.86	4.75	<0.05	0.04	0.19	0.035	0.10	8.5	21.9	0.56	441	1.25	0.01	0.46
ZZ23217		20.9	4.97	6.74	<0.05	0.07	0.11	0.048	0.09	6.9	29.3	0.33	768	1.74	0.01	0.85
ZZ23218		34.4	3.75	4.49	<0.05	0.07	0.35	0.041	0.11	9.2	16.0	0.77	901	2.07	0.01	0.43
ZZ23219		28.7	3.55	4.92	<0.05	0.07	0.38	0.038	0.09	9.7	17.0	0.38	660	2.58	0.01	0.50
ZZ23220		32.5	3.51	4.09	<0.05	0.07	0.31	0.038	0.10	9.2	15.9	0.56	781	1.44	0.01	0.46
ZZ23221		17.7	3.73	5.04	<0.05	0.04	0.09	0.035	0.06	7.0	11.8	0.28	379	0.92	<0.01	0.67
ZZ23222		27.0	3.94	5.62	<0.05	0.07	0.18	0.043	0.08	10.2	18.1	0.36	379	1.46	0.01	0.45
ZZ23223		22.4	3.56	3.26	0.05	0.06	0.96	0.055	0.07	15.2	7.8	0.25	424	1.39	0.01	0.31
ZZ23224		23.2	3.81	4.93	<0.05	0.08	0.13	0.041	0.08	9.4	15.2	0.34	603	0.85	0.01	0.54
ZZ23225		16.4	2.87	3.45	<0.05	0.08	0.17	0.036	0.08	8.9	9.3	0.25	374	0.84	0.01	0.45
ZZ23226		25.5	3.13	2.52	<0.05	0.06	0.28	0.034	0.08	6.5	9.1	0.85	471	1.63	0.01	0.38
ZZ23227		32.3	3.00	3.77	<0.05	0.09	0.39	0.033	0.11	8.1	12.9	0.67	659	2.29	0.01	0.43
ZZ23228		35.6	3.46	4.58	<0.05	0.09	0.63	0.036	0.13	9.4	15.7	0.48	440	3.70	0.01	0.44
ZZ23229		31.8	3.10	4.34	<0.05	0.08	1.05	0.032	0.11	8.2	14.9	0.46	340	2.72	0.01	0.45
ZZ23230		28.8	2.97	3.79	<0.05	0.09	0.74	0.031	0.09	7.8	13.6	0.49	459	1.14	0.01	0.37
ZZ23231		23.0	3.18	2.35	<0.05	0.07	1.18	0.033	0.08	6.8	7.1	0.26	488	1.06	0.01	0.26
ZZ23232		35.0	3.20	3.79	<0.05	0.09	1.35	0.031	0.10	8.6	13.6	1.17	675	1.69	0.01	0.35
ZZ23233		40.3	3.35	3.94	<0.05	0.08	1.32	0.032	0.11	8.6	14.7	1.30	677	1.91	0.01	0.33
ZZ23234		23.4	3.26	5.23	<0.05	0.07	1.35	0.035	0.07	12.5	14.7	0.52	757	1.30	0.01	0.69
ZZ23235		49.3	3.81	4.73	0.05	0.09	3.29	0.039	0.11	11.2	19.1	0.65	455	2.14	0.01	0.43
ZZ23236		13.5	3.89	4.55	<0.05	0.07	3.78	0.033	0.08	11.7	11.9	3.48	1760	1.06	0.02	0.45
ZZ23237		14.8	4.47	4.76	<0.05	0.07	4.07	0.028	0.05	13.6	12.1	2.88	1990	0.87	0.01	0.50
ZZ23238		31.6	4.35	3.94	<0.05	0.07	4.83	0.034	0.08	10.7	11.1	0.37	1080	1.33	0.01	0.45
ZZ23239		43.0	3.50	4.12	<0.05	0.09	0.46	0.034	0.12	9.5	17.8	0.67	754	1.64	0.01	0.39
ZZ23240		38.0	3.74	4.82	<0.05	0.09	0.26	0.036	0.09	12.2	23.4	0.49	645	1.85	0.01	0.42



ALS Canada Ltd.
 2103 Dollarton Hwy
 North Vancouver BC V7H 0A7
 Phone: +1 (604) 984 0221 Fax: +1 (604) 984 0218
 www.alsglobal.com

To: STRATEGIC METALS LTD.
 C/O ARCHER, CATHRO & ASSOCIATES (1981)
 LIMITED
 1016-510 W HASTINGS ST
 VANCOUVER BC V6B 1L8

Page: 7 - C
 Total # Pages: 8 (A - D)
 Plus Appendix Pages
 Finalized Date: 23-JUL-2015
 Account: MTT

Project: CRAG EAST

CERTIFICATE OF ANALYSIS WH15101073

Sample Description	Method Analyte Units LOR	ME-MS41	ME-MS41	ME-MS41	ME-MS41	ME-MS41	ME-MS41	ME-MS41	ME-MS41	ME-MS41	ME-MS41	ME-MS41	ME-MS41	ME-MS41	ME-MS41	
		Ni	P	Pb	Rb	Re	S	Sb	Sc	Se	Sn	Sr	Ta	Te	Th	Ti
		ppm	ppm	ppm	ppm	ppm	%	ppm	ppm	ppm	ppm	ppm	ppm	ppm	ppm	%
		0.2	10	0.2	0.1	0.001	0.01	0.05	0.1	0.2	0.2	0.2	0.01	0.01	0.2	0.005
ZZ23201		37.2	610	28.9	9.2	<0.001	0.03	1.26	5.1	1.2	0.5	23.2	<0.01	0.05	3.2	0.008
ZZ23202		27.4	430	20.6	14.3	<0.001	0.03	0.52	3.8	0.5	0.6	15.3	<0.01	0.04	2.5	0.015
ZZ23203		37.3	400	29.0	10.1	<0.001	0.02	0.85	4.6	1.2	0.6	14.7	<0.01	0.04	4.5	0.008
ZZ23204		18.4	240	21.0	7.0	0.001	0.03	0.28	2.9	0.6	0.3	13.7	<0.01	0.03	3.9	<0.005
ZZ23205		16.7	490	35.7	7.5	<0.001	0.06	0.30	3.0	1.0	0.3	50.3	<0.01	0.01	1.8	0.006
ZZ23206		18.0	810	29.9	10.2	0.001	0.12	0.85	2.8	1.8	0.4	40.1	<0.01	0.02	1.4	0.008
ZZ23207		29.0	750	19.7	9.8	0.002	0.07	0.96	4.2	1.8	0.4	39.9	<0.01	0.04	1.9	0.006
ZZ23208		33.5	530	24.4	7.4	<0.001	0.03	0.76	4.6	1.4	0.5	24.8	<0.01	0.05	3.4	0.007
ZZ23209		34.1	590	17.9	7.8	0.001	0.06	0.85	3.8	1.8	0.5	35.5	<0.01	0.04	1.6	0.005
ZZ23210		24.8	670	93.3	5.9	<0.001	0.02	4.26	3.6	1.0	0.3	48.3	<0.01	0.02	2.9	<0.005
ZZ23211		41.6	700	32.9	7.2	0.001	0.03	1.79	6.9	1.6	0.6	25.2	<0.01	0.05	5.7	<0.005
ZZ23212		20.6	830	27.5	7.7	0.005	0.06	1.78	7.2	2.0	0.6	32.0	<0.01	0.02	6.8	<0.005
ZZ23213		18.1	290	19.4	10.0	<0.001	0.02	0.29	4.0	0.7	0.7	23.5	<0.01	0.02	3.7	0.010
ZZ23214		22.5	410	22.2	11.6	<0.001	0.03	0.53	3.6	0.7	0.6	23.2	<0.01	0.04	3.3	0.008
ZZ23215		30.7	540	15.0	5.5	<0.001	0.03	0.36	6.0	1.1	0.4	57.2	<0.01	0.02	4.4	<0.005
ZZ23216		34.0	460	24.7	20.8	0.001	0.03	0.54	4.7	0.8	0.6	22.7	<0.01	0.05	3.1	0.007
ZZ23217		34.5	390	28.7	16.6	<0.001	0.02	0.53	3.7	0.8	0.7	8.7	<0.01	0.04	3.1	0.007
ZZ23218		40.4	900	21.9	9.1	0.001	0.03	0.73	5.3	1.5	0.5	31.1	<0.01	0.06	2.4	0.006
ZZ23219		35.9	640	19.5	8.5	0.001	0.03	0.66	5.0	1.6	0.5	23.7	<0.01	0.05	2.6	0.006
ZZ23220		36.7	750	20.4	9.0	0.001	0.05	0.60	5.2	1.8	0.5	36.5	<0.01	0.04	2.4	0.005
ZZ23221		16.2	300	18.4	8.4	<0.001	0.01	0.35	3.6	0.3	0.5	19.3	<0.01	0.05	2.2	0.011
ZZ23222		30.8	810	23.1	8.8	<0.001	0.01	0.45	5.1	0.9	0.7	18.5	<0.01	0.04	4.1	0.007
ZZ23223		29.0	2410	26.2	7.9	0.001	0.05	1.26	5.2	1.5	0.6	65.6	<0.01	0.26	2.2	<0.005
ZZ23224		28.0	660	26.6	8.2	<0.001	0.03	0.45	5.1	0.9	0.6	35.2	<0.01	0.04	3.5	0.009
ZZ23225		22.4	440	15.9	7.8	<0.001	0.03	0.33	5.6	0.7	0.4	25.2	0.04	0.03	3.2	0.005
ZZ23226		29.0	710	18.7	8.1	0.001	0.08	0.61	4.1	1.4	0.4	39.7	<0.01	0.04	2.2	0.005
ZZ23227		39.1	820	18.0	8.1	0.001	0.05	1.04	4.5	1.6	0.5	40.6	<0.01	0.04	2.6	0.006
ZZ23228		48.2	850	22.3	10.6	0.001	0.03	1.21	5.6	1.6	0.6	35.1	<0.01	0.05	3.5	0.006
ZZ23229		37.3	740	23.8	8.6	0.001	0.06	1.16	4.3	1.8	0.6	40.4	<0.01	0.04	1.9	0.006
ZZ23230		26.7	680	25.0	7.9	0.001	0.07	1.20	3.8	1.4	0.4	34.0	<0.01	0.04	1.4	0.005
ZZ23231		28.4	450	39.2	6.3	0.001	0.04	1.13	4.1	1.0	0.4	23.1	<0.01	0.02	1.8	<0.005
ZZ23232		32.2	810	37.6	8.7	<0.001	0.05	2.00	4.6	1.3	0.4	37.0	<0.01	0.04	1.9	0.005
ZZ23233		36.8	800	36.8	7.5	0.001	0.05	2.23	4.5	1.3	0.4	38.3	<0.01	0.05	1.5	0.005
ZZ23234		28.3	510	36.3	8.7	<0.001	0.04	1.70	4.2	1.0	0.5	25.2	<0.01	0.05	1.5	0.013
ZZ23235		39.2	740	33.5	7.6	<0.001	0.03	1.86	6.1	1.4	0.5	28.7	<0.01	0.05	3.0	0.007
ZZ23236		20.0	650	38.2	9.6	<0.001	0.04	4.13	4.4	0.9	0.5	26.2	<0.01	0.05	2.0	0.007
ZZ23237		20.9	810	103.5	6.1	<0.001	0.04	9.71	4.1	0.9	0.5	23.9	<0.01	0.05	1.4	0.011
ZZ23238		29.0	650	970	11.1	<0.001	0.05	13.05	6.3	1.1	0.6	23.0	<0.01	0.07	2.8	0.009
ZZ23239		42.9	740	26.0	15.3	<0.001	0.05	0.96	5.4	1.4	0.5	48.4	<0.01	0.05	1.9	0.005
ZZ23240		38.8	450	24.4	7.9	<0.001	0.02	0.76	5.3	1.4	0.4	24.4	0.01	0.05	3.8	0.007



ALS Canada Ltd.
 2103 Dollarton Hwy
 North Vancouver BC V7H 0A7
 Phone: +1 (604) 984 0221 Fax: +1 (604) 984 0218
 www.alsglobal.com

To: STRATEGIC METALS LTD.
 C/O ARCHER, CATHRO & ASSOCIATES (1981)
 LIMITED
 1016-510 W HASTINGS ST
 VANCOUVER BC V6B 1L8

Page: 7 - D
 Total # Pages: 8 (A - D)
 Plus Appendix Pages
 Finalized Date: 23-JUL-2015
 Account: MTT

Project: CRAG EAST

CERTIFICATE OF ANALYSIS WH15101073

Sample Description	Method Analyte Units LOR	ME-MS41	ME-MS41	ME-MS41	ME-MS41	ME-MS41	ME-MS41	ME-MS41	Au-ICP21
		Tl	U	V	W	Y	Zn	Zr	Au
		ppm	ppm	ppm	ppm	ppm	ppm	ppm	ppm
		0.02	0.05	1	0.05	0.05	2	0.5	0.001
ZZ23201		0.33	1.04	44	0.07	11.95	220	1.5	0.001
ZZ23202		0.19	1.09	41	0.14	7.02	99	0.9	0.001
ZZ23203		0.23	0.92	43	0.08	9.54	138	1.1	0.001
ZZ23204		0.22	0.45	9	<0.05	4.38	123	1.0	<0.001
ZZ23205		0.17	0.70	18	0.05	8.41	137	1.2	<0.001
ZZ23206		0.45	1.71	31	0.11	7.62	431	1.2	<0.001
ZZ23207		0.32	1.24	37	0.07	11.30	179	1.4	0.001
ZZ23208		0.16	1.06	46	0.08	9.28	120	1.8	0.002
ZZ23209		0.16	1.98	42	0.08	10.15	128	1.2	0.001
ZZ23210		0.47	1.31	49	0.08	10.35	415	1.3	0.002
ZZ23211		0.30	1.86	40	0.05	14.90	178	2.1	0.001
ZZ23212		0.26	1.25	25	<0.05	12.95	165	1.7	<0.001
ZZ23213		0.15	1.31	46	0.13	7.78	62	1.0	0.001
ZZ23214		0.13	1.20	56	0.11	7.32	146	1.1	<0.001
ZZ23215		0.13	2.96	24	<0.05	12.00	77	2.1	0.001
ZZ23216		0.14	0.55	38	0.10	7.82	114	1.3	<0.001
ZZ23217		0.17	0.60	55	0.09	4.00	135	1.8	0.001
ZZ23218		0.20	1.21	47	0.08	12.30	149	1.2	0.001
ZZ23219		0.14	2.01	53	0.09	12.20	143	1.3	<0.001
ZZ23220		0.17	0.93	41	0.07	12.60	132	1.5	0.001
ZZ23221		0.09	0.44	46	0.10	2.67	77	0.5	<0.001
ZZ23222		0.11	1.37	44	0.07	10.75	108	1.3	0.002
ZZ23223		0.59	0.86	56	0.07	26.9	140	1.6	0.002
ZZ23224		0.09	0.99	34	0.09	11.10	107	1.4	0.001
ZZ23225		0.12	1.09	32	0.06	10.75	66	1.6	<0.001
ZZ23226		0.14	0.90	30	<0.05	9.15	124	1.3	<0.001
ZZ23227		0.22	1.54	52	0.08	12.50	176	2.2	0.001
ZZ23228		1.13	1.33	77	0.08	13.60	232	2.5	0.002
ZZ23229		0.75	1.54	71	0.08	11.55	236	1.8	0.004
ZZ23230		0.22	1.21	37	0.05	10.00	197	1.9	0.002
ZZ23231		0.26	0.88	24	<0.05	9.59	195	1.2	0.002
ZZ23232		1.74	1.74	42	0.06	11.35	310	1.9	0.004
ZZ23233		2.22	1.92	44	0.07	11.80	252	1.7	0.006
ZZ23234		1.39	1.90	51	0.14	11.55	390	1.2	0.004
ZZ23235		0.94	1.09	52	0.07	12.95	426	2.2	0.004
ZZ23236		0.87	1.87	46	0.12	10.55	662	1.4	0.002
ZZ23237		1.25	1.30	44	0.14	14.45	642	1.2	0.025
ZZ23238		1.61	1.87	36	0.09	11.80	4710	1.3	0.006
ZZ23239		0.26	0.97	45	0.06	13.95	172	1.9	0.002
ZZ23240		0.15	0.88	52	0.09	11.60	131	2.4	<0.001



ALS Canada Ltd.
 2103 Dollarton Hwy
 North Vancouver BC V7H 0A7
 Phone: +1 (604) 984 0221 Fax: +1 (604) 984 0218
 www.alsglobal.com

To: STRATEGIC METALS LTD.
 C/O ARCHER, CATHRO & ASSOCIATES (1981)
 LIMITED
 1016-510 W HASTINGS ST
 VANCOUVER BC V6B 1L8

Page: 8 - A
 Total # Pages: 8 (A - D)
 Plus Appendix Pages
 Finalized Date: 23-JUL-2015
 Account: MTT

Project: CRAG EAST

CERTIFICATE OF ANALYSIS WH15101073

Sample Description	Method Analyte Units LOR	WEI-21 Recvd Wt. kg	ME-MS41 Ag ppm	ME-MS41 Al %	ME-MS41 As ppm	ME-MS41 Au ppm	ME-MS41 B ppm	ME-MS41 Ba ppm	ME-MS41 Be ppm	ME-MS41 Bi ppm	ME-MS41 Ca %	ME-MS41 Cd ppm	ME-MS41 Ce ppm	ME-MS41 Co ppm	ME-MS41 Cr ppm	ME-MS41 Cs ppm
		0.02	0.01	0.01	0.1	0.2	10	10	0.05	0.01	0.01	0.01	0.02	0.1	1	0.05
ZZ23241		0.27	0.28	1.24	28.1	<0.2	10	500	0.76	0.21	1.64	0.93	17.20	12.4	21	1.06
ZZ23242		0.27	0.23	1.21	21.1	<0.2	<10	440	0.75	0.20	1.45	0.93	18.95	13.4	21	0.79
ZZ23243		0.30	0.21	1.31	27.2	<0.2	<10	440	0.75	0.22	1.31	0.65	19.80	13.5	23	0.87
ZZ23244		0.21	0.14	1.31	26.3	<0.2	<10	440	0.76	0.21	1.33	0.61	16.75	12.4	22	0.66
ZZ23245		0.31	0.25	1.32	110.5	<0.2	<10	530	0.87	0.22	1.13	1.26	21.4	13.7	25	0.80
ZZ23246		0.36	0.24	1.34	23.5	<0.2	<10	410	0.78	0.25	1.09	0.73	24.2	12.1	26	0.88
ZZ23247		0.27	0.26	1.10	45.4	<0.2	<10	320	0.65	0.23	0.90	0.66	18.35	8.8	22	0.87
ZZ23248		0.34	0.18	1.09	31.7	<0.2	<10	330	0.69	0.16	6.05	0.70	20.2	7.7	20	0.66
ZZ23249		0.23	0.21	1.07	37.0	<0.2	<10	610	0.84	0.24	2.10	0.66	14.50	11.6	21	0.82
ZZ23250		0.27	0.26	0.99	58.1	<0.2	<10	320	0.74	0.22	2.84	0.89	20.0	7.6	19	0.91

***** See Appendix Page for comments regarding this certificate *****



ALS Canada Ltd.
 2103 Dollarton Hwy
 North Vancouver BC V7H 0A7
 Phone: +1 (604) 984 0221 Fax: +1 (604) 984 0218
 www.alsglobal.com

To: STRATEGIC METALS LTD.
 C/O ARCHER, CATHRO & ASSOCIATES (1981)
 LIMITED
 1016-510 W HASTINGS ST
 VANCOUVER BC V6B 1L8

Page: 8 - B
 Total # Pages: 8 (A - D)
 Plus Appendix Pages
 Finalized Date: 23-JUL-2015
 Account: MTT

Project: CRAG EAST

CERTIFICATE OF ANALYSIS WH15101073

Sample Description	Method Analyte Units LOR	ME-MS41	ME-MS41	ME-MS41	ME-MS41	ME-MS41	ME-MS41	ME-MS41	ME-MS41	ME-MS41	ME-MS41	ME-MS41	ME-MS41	ME-MS41	ME-MS41	
		Cu ppm	Fe %	Ga ppm	Ge ppm	Hf ppm	Hg ppm	In ppm	K %	La ppm	Li ppm	Mg %	Mn ppm	Mo ppm	Na %	Nb ppm
		0.2	0.01	0.05	0.05	0.02	0.01	0.005	0.01	0.2	0.1	0.01	5	0.05	0.01	
ZZ23241		44.3	3.10	4.06	<0.05	0.10	0.33	0.030	0.11	8.2	18.9	0.53	490	1.88	0.01	0.32
ZZ23242		37.8	2.91	3.93	<0.05	0.10	0.26	0.029	0.10	8.9	19.2	0.58	554	1.41	0.01	0.32
ZZ23243		33.6	3.14	4.32	<0.05	0.10	0.36	0.033	0.11	9.3	19.2	0.51	697	1.62	0.01	0.34
ZZ23244		30.3	3.02	4.31	<0.05	0.10	0.24	0.032	0.11	8.1	18.1	0.44	468	1.55	0.01	0.35
ZZ23245		34.6	3.65	4.43	<0.05	0.10	0.29	0.034	0.11	10.0	19.2	0.47	432	2.11	0.01	0.43
ZZ23246		27.5	3.23	4.60	<0.05	0.09	0.36	0.037	0.10	10.9	27.7	0.61	298	1.33	0.01	0.69
ZZ23247		25.8	3.48	3.80	<0.05	0.07	0.41	0.035	0.08	8.4	14.7	0.35	607	2.33	0.01	0.51
ZZ23248		22.1	2.83	3.59	<0.05	0.06	1.44	0.029	0.07	11.0	13.2	3.53	827	0.90	0.02	0.56
ZZ23249		43.4	3.45	3.84	<0.05	0.07	0.58	0.035	0.09	7.4	13.9	0.96	557	1.67	0.02	0.37
ZZ23250		25.4	3.01	3.07	<0.05	0.07	0.56	0.030	0.08	9.6	14.9	1.39	440	1.65	0.01	0.40

***** See Appendix Page for comments regarding this certificate *****



ALS Canada Ltd.
 2103 Dollarton Hwy
 North Vancouver BC V7H 0A7
 Phone: +1 (604) 984 0221 Fax: +1 (604) 984 0218
 www.alsglobal.com

To: STRATEGIC METALS LTD.
 C/O ARCHER, CATHRO & ASSOCIATES (1981)
 LIMITED
 1016-510 W HASTINGS ST
 VANCOUVER BC V6B 1L8

Page: 8 - C
 Total # Pages: 8 (A - D)
 Plus Appendix Pages
 Finalized Date: 23-JUL-2015
 Account: MTT

Project: CRAG EAST

CERTIFICATE OF ANALYSIS WH15101073

Sample Description	Method Analyte Units LOR	ME-MS41	ME-MS41	ME-MS41	ME-MS41	ME-MS41	ME-MS41	ME-MS41	ME-MS41	ME-MS41	ME-MS41	ME-MS41	ME-MS41	ME-MS41	ME-MS41	
		Ni	P	Pb	Rb	Re	S	Sb	Sc	Se	Sn	Sr	Ta	Te	Th	Ti
		ppm	ppm	ppm	ppm	ppm	%	ppm	ppm	ppm	ppm	ppm	ppm	ppm	ppm	%
		0.2	10	0.2	0.1	0.001	0.01	0.05	0.1	0.2	0.2	0.2	0.01	0.01	0.2	0.005
ZZ23241		36.5	740	19.0	7.7	0.001	0.06	1.02	4.5	1.6	0.4	51.0	<0.01	0.04	1.9	0.005
ZZ23242		36.0	680	16.9	6.7	<0.001	0.04	0.77	4.7	1.2	0.4	46.4	<0.01	0.05	2.4	0.005
ZZ23243		34.8	690	20.6	7.6	0.001	0.04	0.85	4.9	1.2	0.4	43.9	<0.01	0.05	2.2	0.005
ZZ23244		30.7	550	17.7	8.2	0.001	0.05	0.85	4.2	1.0	0.4	42.2	<0.01	0.04	2.1	0.005
ZZ23245		37.1	840	19.6	8.1	0.002	0.07	0.85	5.2	1.6	0.5	42.0	<0.01	0.06	2.6	0.005
ZZ23246		32.0	630	21.4	7.7	0.001	0.07	0.71	5.3	1.5	0.5	57.2	<0.01	0.05	3.0	0.011
ZZ23247		30.4	740	28.3	7.4	<0.001	0.05	1.41	4.1	1.2	0.5	36.5	<0.01	0.05	2.6	0.009
ZZ23248		23.0	1060	23.0	6.8	<0.001	0.03	0.94	4.2	1.1	0.4	44.7	<0.01	0.03	1.8	0.014
ZZ23249		32.3	670	22.9	7.3	0.001	0.04	0.84	5.1	1.4	0.5	35.7	<0.01	0.04	2.3	0.005
ZZ23250		25.9	580	33.2	8.0	<0.001	0.06	1.15	5.3	0.8	0.4	43.3	<0.01	0.03	2.1	0.006

***** See Appendix Page for comments regarding this certificate *****



ALS Canada Ltd.
 2103 Dollarton Hwy
 North Vancouver BC V7H 0A7
 Phone: +1 (604) 984 0221 Fax: +1 (604) 984 0218
 www.alsglobal.com

To: STRATEGIC METALS LTD.
 C/O ARCHER, CATHRO & ASSOCIATES (1981)
 LIMITED
 1016-510 W HASTINGS ST
 VANCOUVER BC V6B 1L8

Page: 8 - D
 Total # Pages: 8 (A - D)
 Plus Appendix Pages
 Finalized Date: 23-JUL-2015
 Account: MTT

Project: CRAG EAST

CERTIFICATE OF ANALYSIS WH15101073

Sample Description	Method Analyte Units LOR	ME-MS41	ME-MS41	ME-MS41	ME-MS41	ME-MS41	ME-MS41	ME-MS41	Au-ICP21
		Tl	U	V	W	Y	Zn	Zr	Au
		ppm	ppm	ppm	ppm	ppm	ppm	ppm	ppm
		0.02	0.05	1	0.05	0.05	2	0.5	0.001
ZZ23241		0.19	1.13	45	0.06	11.10	174	2.6	0.002
ZZ23242		0.15	0.86	42	0.06	10.80	145	2.9	0.002
ZZ23243		0.19	1.23	46	0.06	11.50	166	2.4	0.002
ZZ23244		0.18	1.08	45	0.05	9.38	188	2.3	0.006
ZZ23245		0.20	1.63	51	0.06	12.40	196	2.5	0.002
ZZ23246		0.14	1.40	47	0.12	11.55	133	2.0	0.001
ZZ23247		0.20	1.38	53	0.17	8.38	183	1.4	0.002
ZZ23248		0.17	1.28	36	0.12	13.70	204	1.1	0.003
ZZ23249		0.20	0.96	40	0.05	11.90	144	1.3	0.003
ZZ23250		0.28	1.39	41	0.08	14.05	189	1.4	0.002

***** See Appendix Page for comments regarding this certificate *****

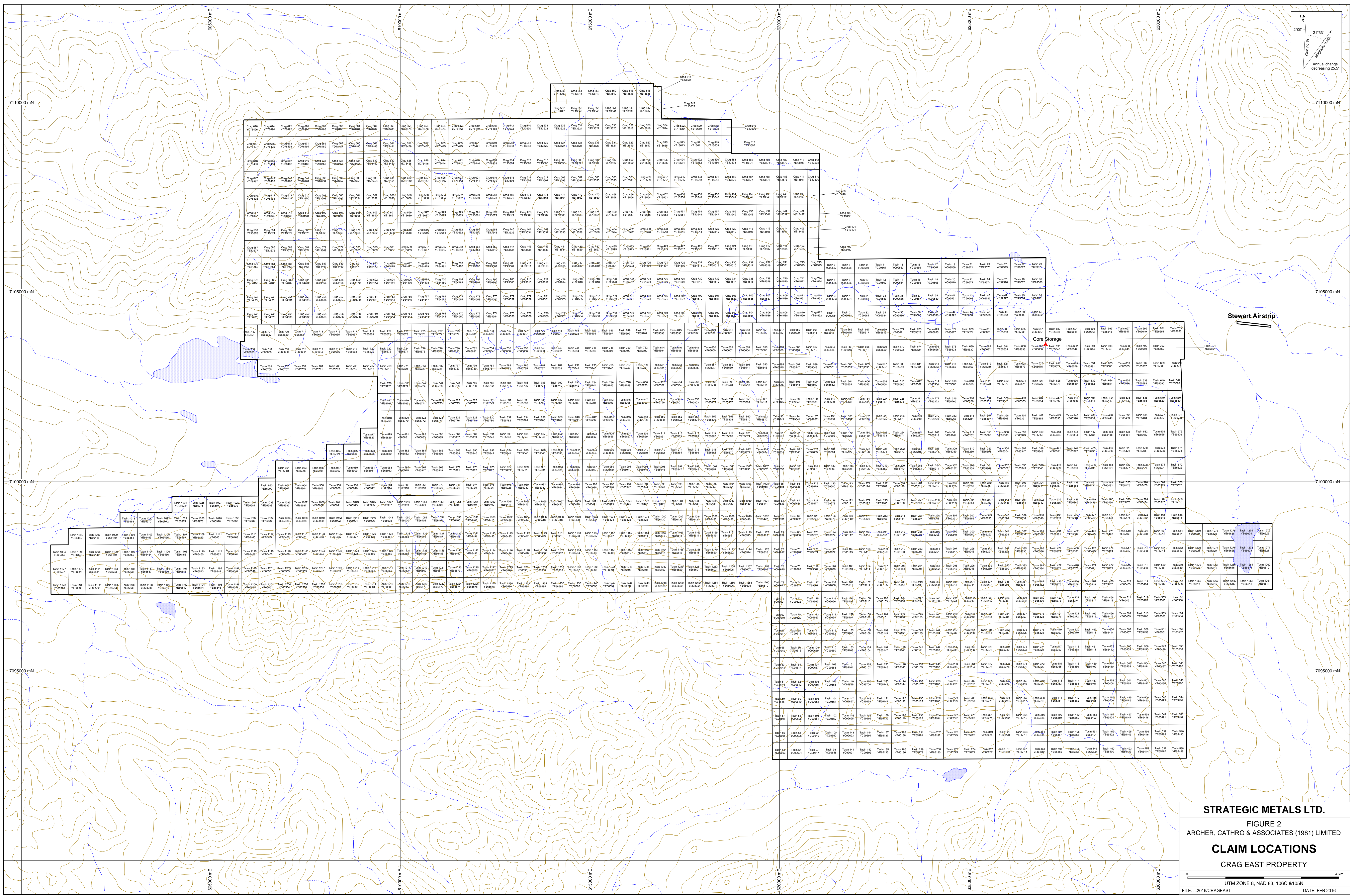
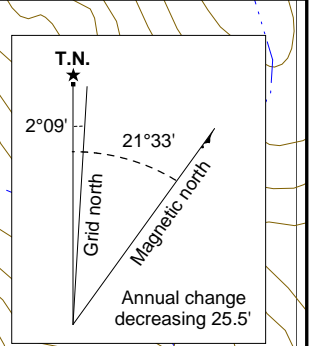

STRATEGIC METALS LTD.

FIGURE 2
ARCHER, CATHRO & ASSOCIATES (1981) LIMITED

CLAIM LOCATIONS
CRAG EAST PROPERTY

UTM ZONE 8, NAD 83, 106C & 105N
FILE: .2015/CRAGEAST DATE: FEB 2016

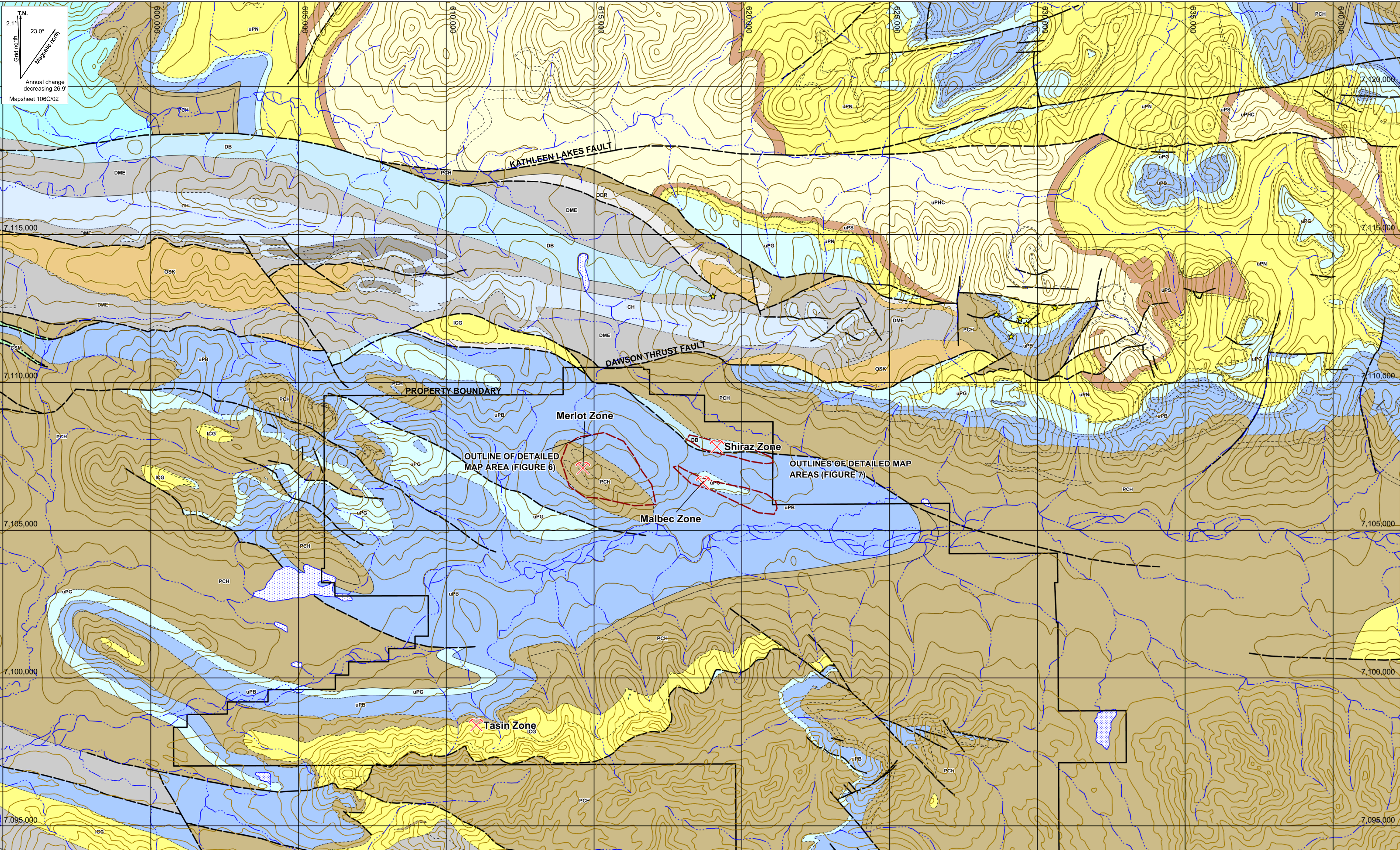

CH	Hart River Formation - Paleozoic thinly laminated, cherty spiculate and spicule lime packstone with subordinate sandstone, siltstone and calcareous shale; local lime graptolite; local members of lenticular to shoe-string sandstone grading into chert rich conglomerate	DME	Earn Group - Paleozoic brown weathering, dark grey to black chert, minor sandstone, siltstone; minor limestone; chert-pebble conglomerate and sandstone; locally bedded barite	uPB	Bluelower Formation - Neoproterozoic shale, siltstone and sandstone, rhythmically bedded mudstone; pale yellow weathering cross bedded limestone interbedded with green shale	✕	Strategic Metals Mineralized Showing
DB	Grizzly Bear Formation - Paleozoic limestone, white grey weathering, cliff forming blocky partings, massive, fine to medium crystalline; scattered corals, brachiopods, bryozoans and twin canal echinoderm ossicles	ODR	Road River Group - Paleozoic black shale, locally graphitic; black limestone	uPG	Gametrail Formation - Neoproterozoic grey, yellow and orange weathering dolomite, dolomitic siltstone and limestone, commonly planar and/or cross laminated; calcareous shale and siltstone; maroon shale, carbonate clast breccia and conglomerate	★	ATAC Resources Mineralized Showing
CDB	Bouvette Formation - Paleozoic resistant, generally well-bedded to massive, grey weathering variably dolomitized carbonate; locally fossiliferous; locally contains black diagenetic chert	CSM	Marmot Formation - Paleozoic dark green to black volcanic sandstone and cobble to boulder conglomerate; dark brownish-grey weathering basalt, locally pillowed; black hyaloclastic breccia	uPN	Nadaleen Formation - Neoproterozoic grey to greenish-brown rhythmically bedded fine-grained sandstone, siltstone, mudstone; marl siltstone-mudstone; limestone conglomerate; calcareous grit and sandstone	---	Contact: Defined / Interpreted / Inferred
OSK	Mount Kindle Formation - Paleozoic thick bedded, dark grey to black and minor light grey weathering dolomite; locally massive, vuggy and reefed; minor chert	IGS	Gull Lake Formation - Paleozoic brown weathering, green volcanic sandstone, siltstone; locally gritty; conglomerate with mud chert; local orange weathering dolomite bands	uPS	Sheepbed Formation - Neoproterozoic recessive, black weathering shale and siltstone; minor quartzite and limestone	---	Fault
CPMC	Mount Cristie Formation - Paleozoic thick bedded, dark grey to black and minor light grey shale; light grey-green to black chert; minor sandstone, limestone	ICS	Seqwi Formation - Paleozoic limestone, locally wavy bedded and nodular; limestone conglomerate slope breccia; massive grey dolomite; medium- to thick-bedded quartz sandstone; purple siltstone; light orange weathering, fine crystalline dolomite	uPHC	Hay Creek Group - Neoproterozoic orange and brown weathering, commonly silty and sandy dolomite, in part well-laminated and flaggy; limestone, cross-bedded pebbly quartzite and conglomerate; local minor brown weathering diamicite at base; distinct white dolomite member at top		
		PCH	Hyland Group - Neoproterozoic thin to thick bedded, brown to pale green shale with sandstone, grit and conglomerate (Yusezu); grey weathering, bedded, crystalline limestone, locally sandy (Algal Lake); distinctive, interbedded maroon and apple-green slate (Narchilla)	uPP	Pingulicula Group - Neoproterozoic orange and brown weathering, commonly silty and sandy dolomite, in part well-laminated and flaggy; limestone, cross-bedded pebbly quartzite and conglomerate; local minor brown weathering diamicite at base; distinct white dolomite member at top		

STRATEGIC METALS LTD.

FIGURE 5
ARCHER, CATHRO & ASSOCIATES (1981) LIMITED
REGIONAL GEOLOGY
CRAG EAST PROPERTY

0 5
kilometers

UTM Zone 8, NAD 83, NTS 106C01, 02 105N 15, 16

FILE: Crag East/Figures DATE: FEBRUARY 2016

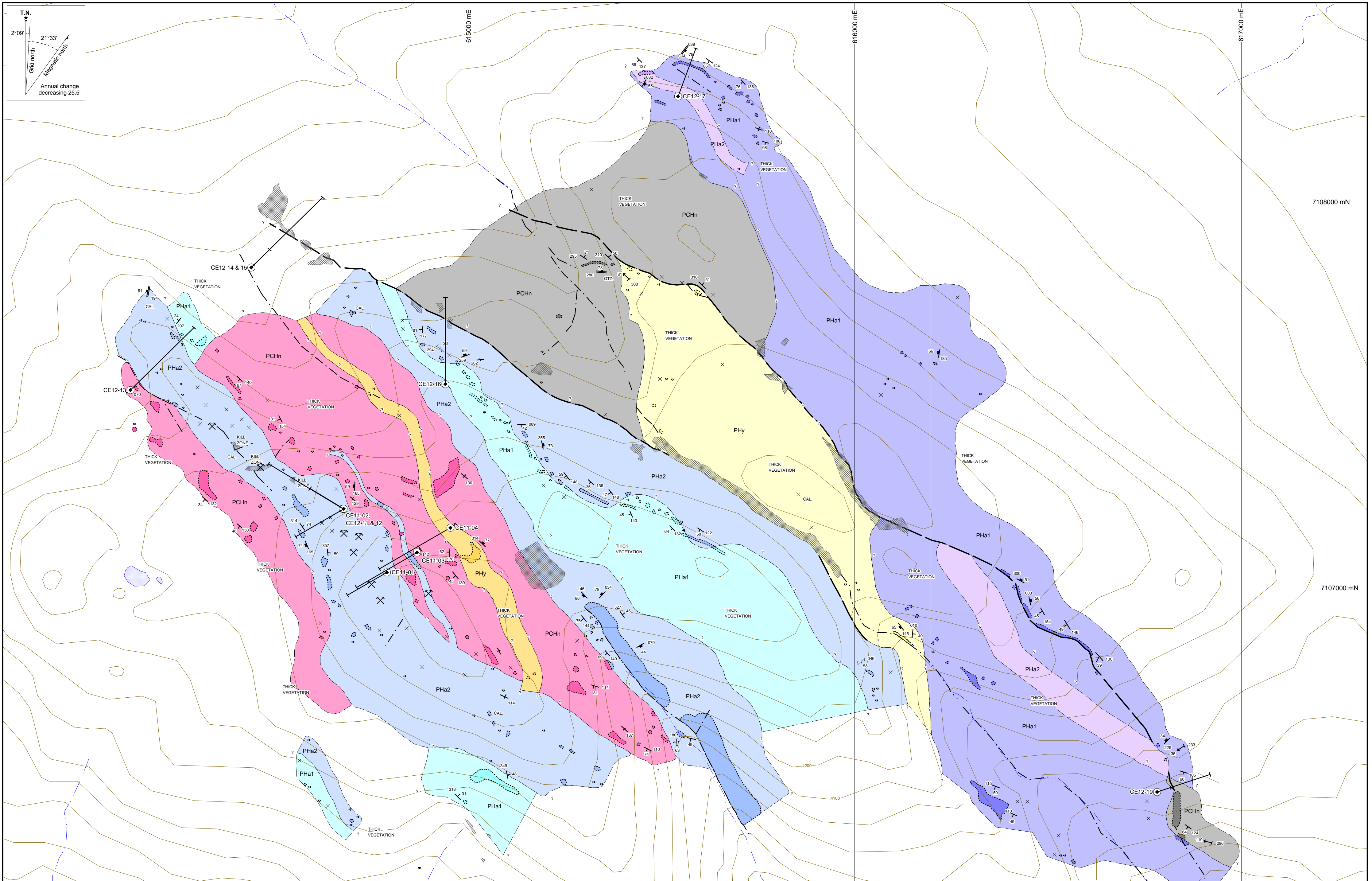

NEOPROTEROZOIC (EDIACARAN) TO LOWER CAMBRIAN

PChn Narchilla Formation - platy maroon and green shale, locally interbedded with very fine grained limestone beds up to 5 cm thick

NEOPROTEROZOIC (EDIACARAN)

PHa1 Algae Lake Formation - poorly bedded, buff to orange weathering, sandy debrite limestone with rounded, variably sized, polymict clasts of sandstone and other carbonate rocks

PHa2 Algae Lake Formation - well bedded, tan weathering, medium to coarse grained, medium to dark grey dolomitic limestone; commonly displays cross-bedding and planar laminations; locally interbedded with thin, cm-scale shale horizons

PHy Yusezyu Formation - buff to orange weathering, grey, quartzo-feldspathic shales and sandstones, characterized by about 30% medium to coarse grains of feldspar oxidizing to orange limonite; rarely clastic with rounded polymict clasts and cobbles

NEOPROTEROZOIC (EDIACARAN)

uPB1 Blueflower - Shale and siltstone with rhythmically bedded mudstone.

uPB2 Blueflower Formation - Poorly bedded, buff to orange weathering sandy debrite limestone with rounded, variably sized, polymict clasts of sandstone and other carbonate rocks.

uPB3 Blueflower Formation - Pale yellow weathering cross bedded limestone interbedded with green shale.

uPB4 Blueflower Formation - Buff to orange weathering, grey, quartzo-feldspathic sandstones

- 2012 diamond drill hole
- Lithological contact
- Bedding (strike and dip)
- Foliation (strike and dip)
- Fracture (strike and dip)
- Vein (strike and dip)
- Lineation (trend and plunge)
- Vegetation kill zone
- Antiformal fold (trend and plunge)
- Synformal fold (trend and plunge)
- Linear (gully)
- Fault
- Mineralization
- Subcrop/talus
- Significant quartz or calcite veining

STRATEGIC METALS LTD.

FIGURE 6
ARCHER, CATHRO & ASSOCIATES (1981) LIMITED
DETAILED GEOLOGY OF MERLOT ZONE
CRAG EAST PROPERTY

0 500 m

UTM ZONE 8 & 9, NAD 83, 106C/02 & 105N/15

FILE: ...2015/CragEast DATE: FEB 2016

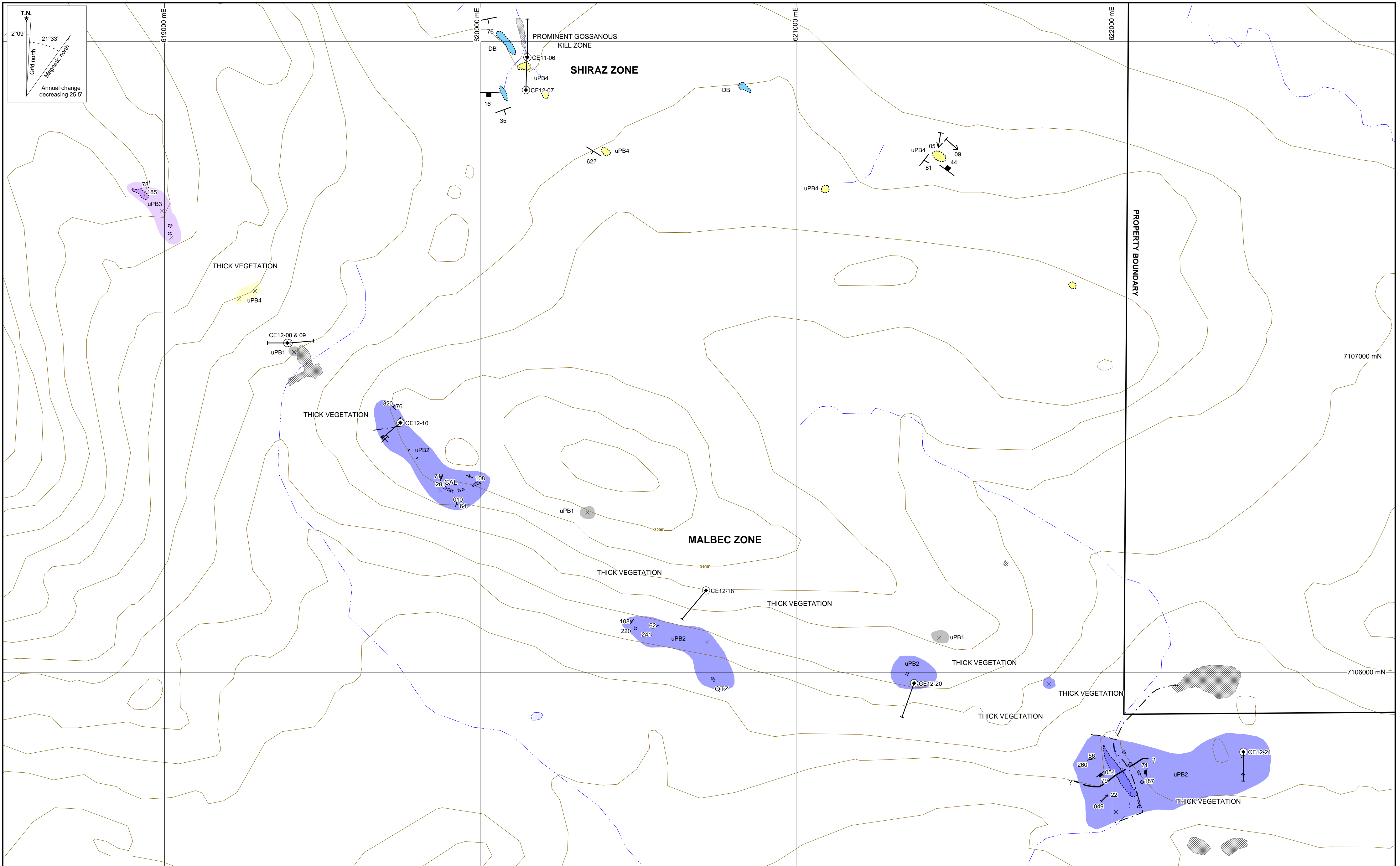

MIDDLE DEVONIAN		2012 diamond drill hole	Antiformal fold (trend and plunge)
DB	Light grey, chrinoidal limestone	Lithological contact	Synformal fold (trend and plunge)
NEOPROTEROZOIC (EDIACARAN)		Bedding (strike and dip)	Linear (gully)
uPB1	Blueflower - Shale and siltstone with rhythmically bedded mudstone.	Foliation (strike and dip)	Fault
uPB2	Blueflower Formation - Poorly bedded, buff to orange weathering sandy debrite limestone with rounded, variably sized, polymictic clasts of sandstone and other carbonate rocks.	Fracture (strike and dip)	Mineralization
uPB3	Blueflower Formation - Pale yellow weathering cross bedded limestone interbedded with green shale.	Vein (strike and dip)	Subcrop/talus
uPB4	Blueflower Formation - Buff to orange weathering, grey, quartzo-feldspathic sandstones	Lineation (trend and plunge)	QTZ/CAL Significant quartz or calcite veining
		Vegetation kill zone	

STRATEGIC METALS LTD.

FIGURE 7
ARCHER, CATHRO & ASSOCIATES (1981) LIMITED
**DETAILED GEOLOGY OF
MALBEC & SHIRAZ ZONES**
CRAG EAST PROPERTY

0 500 m

UTM ZONE 8 & 9, NAD 83, 106C/02 & 105N/15

FILE: ...2015/CragEast DATE: FEB 2016

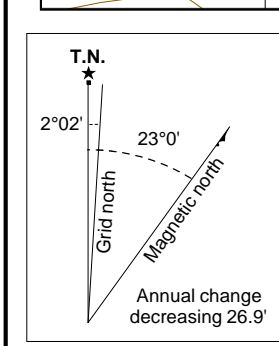
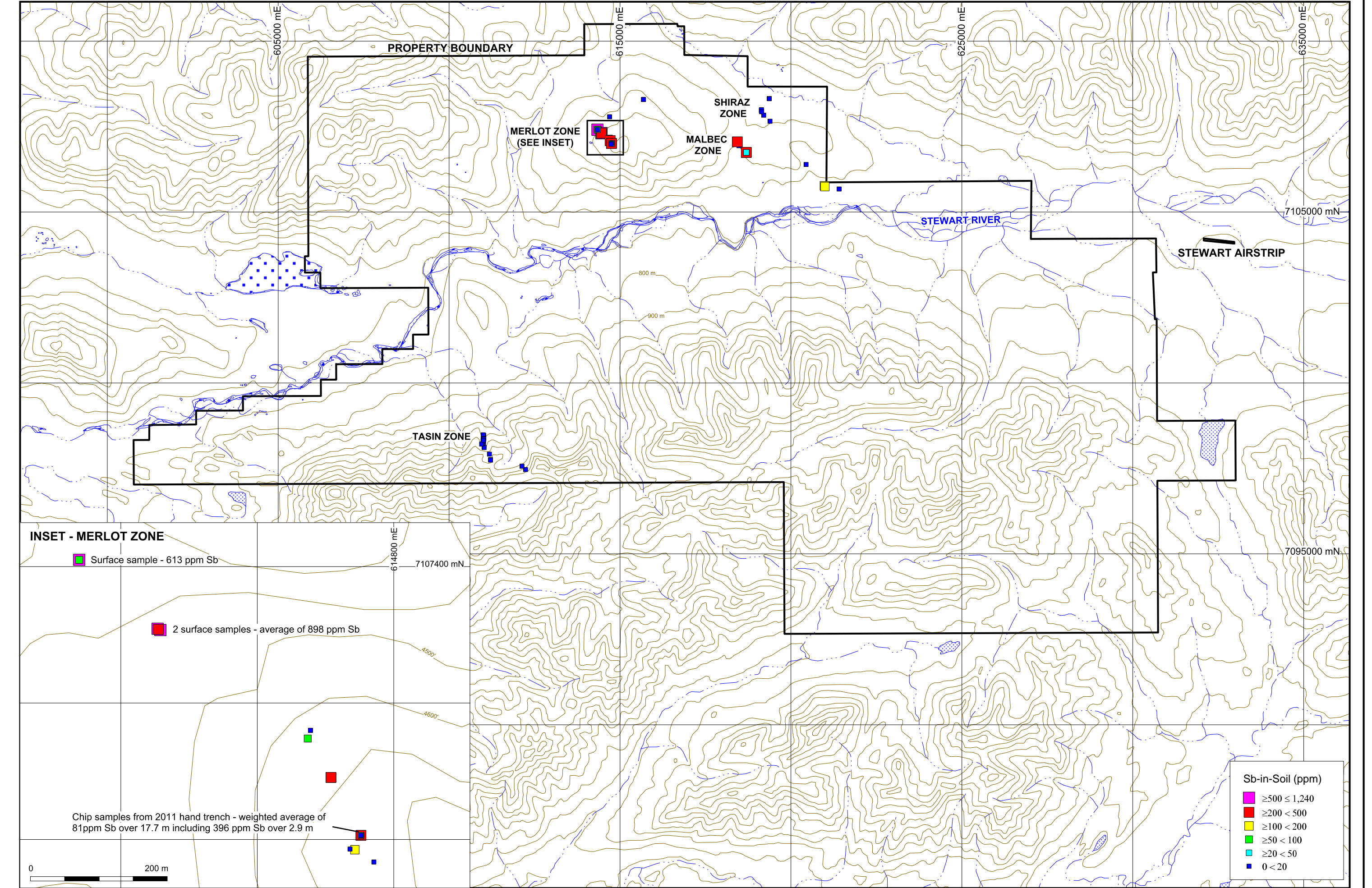
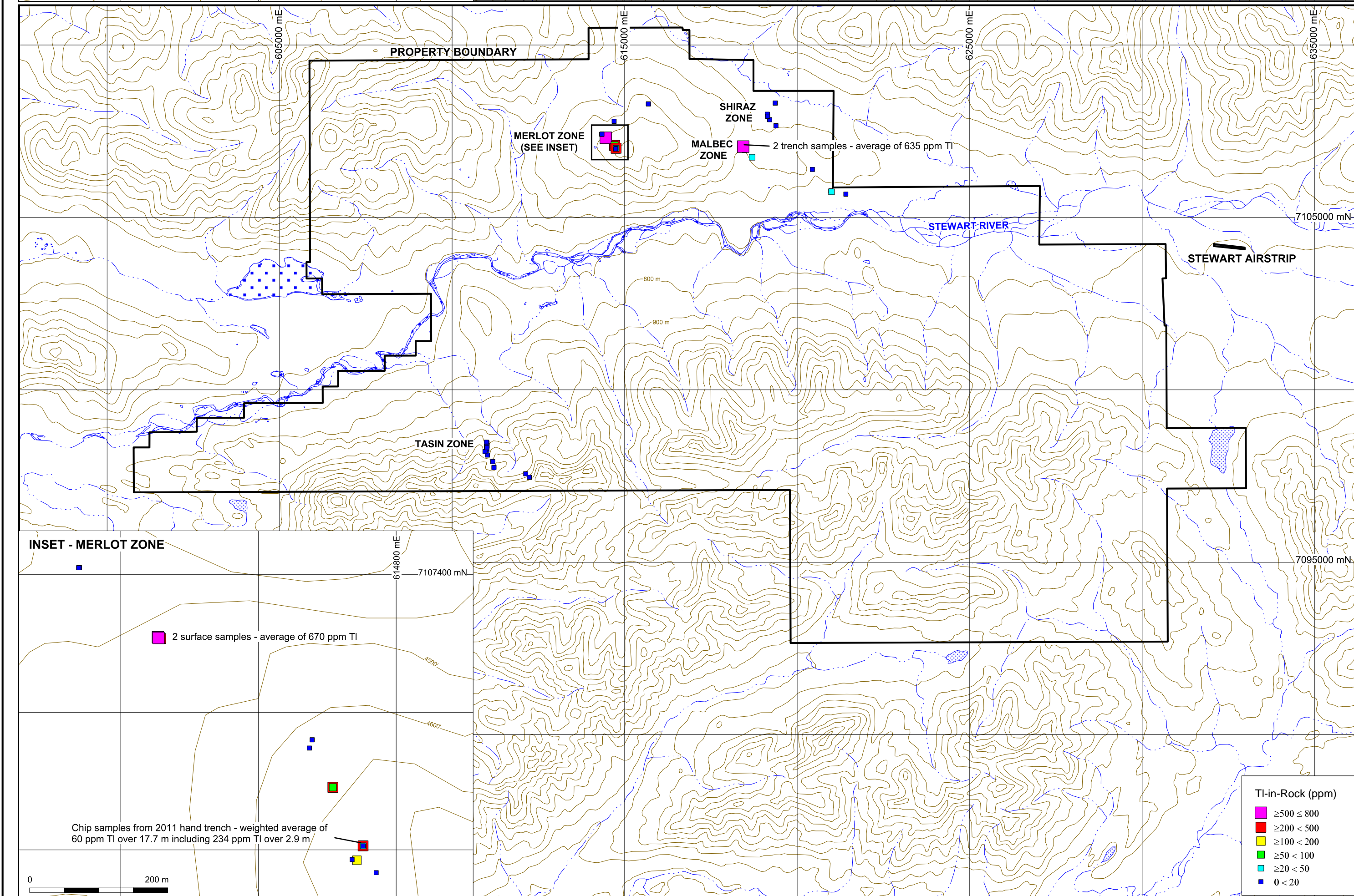
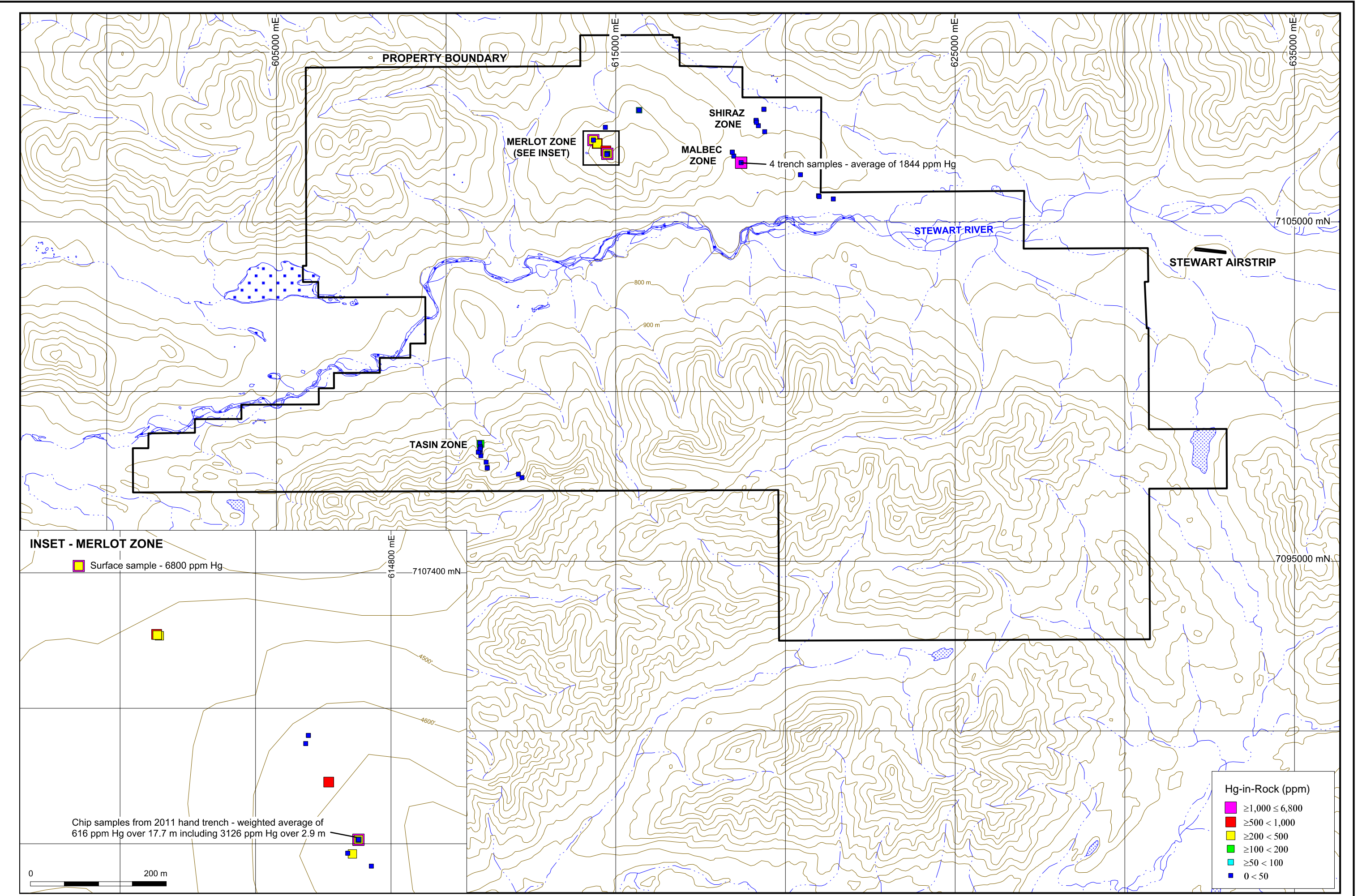
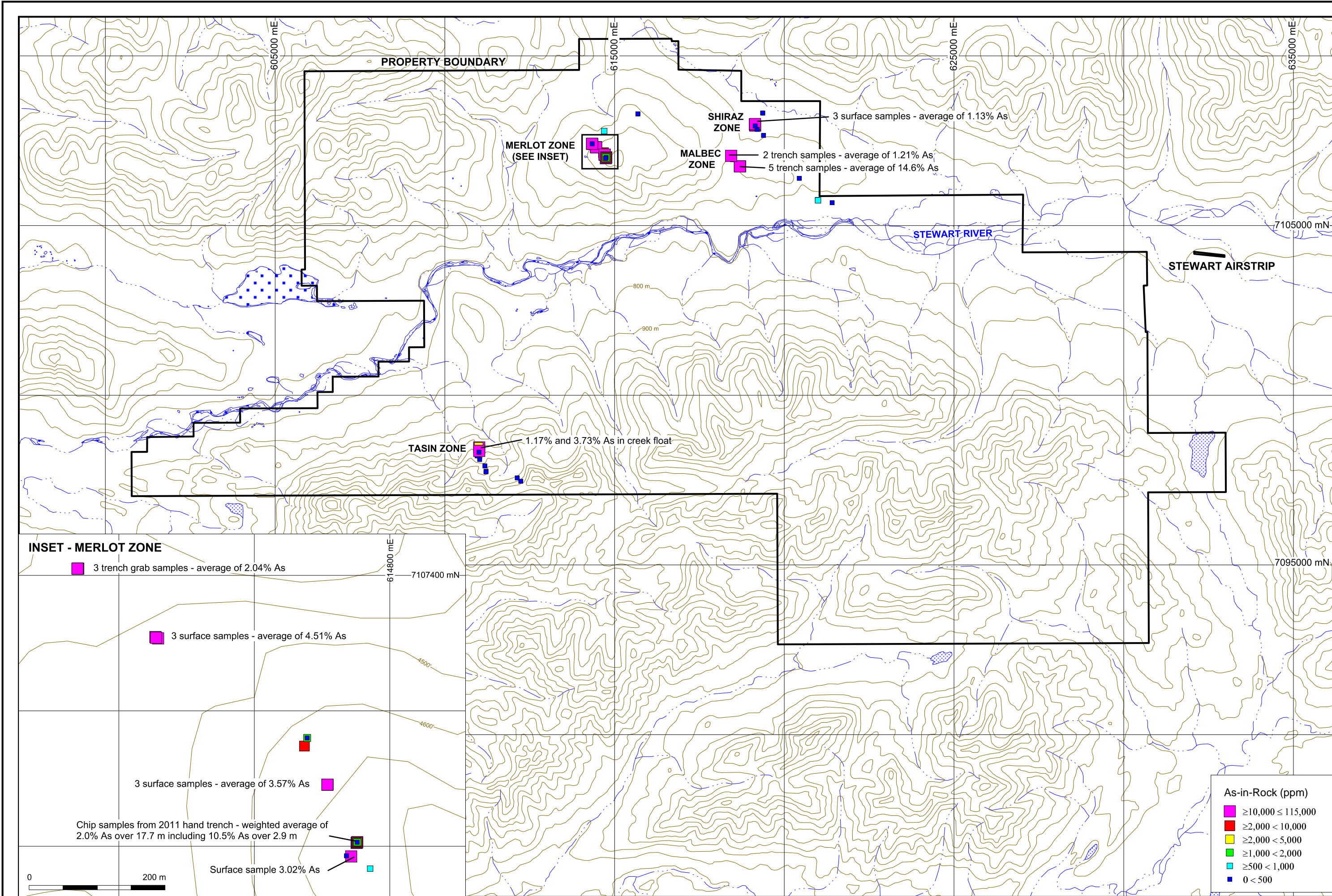

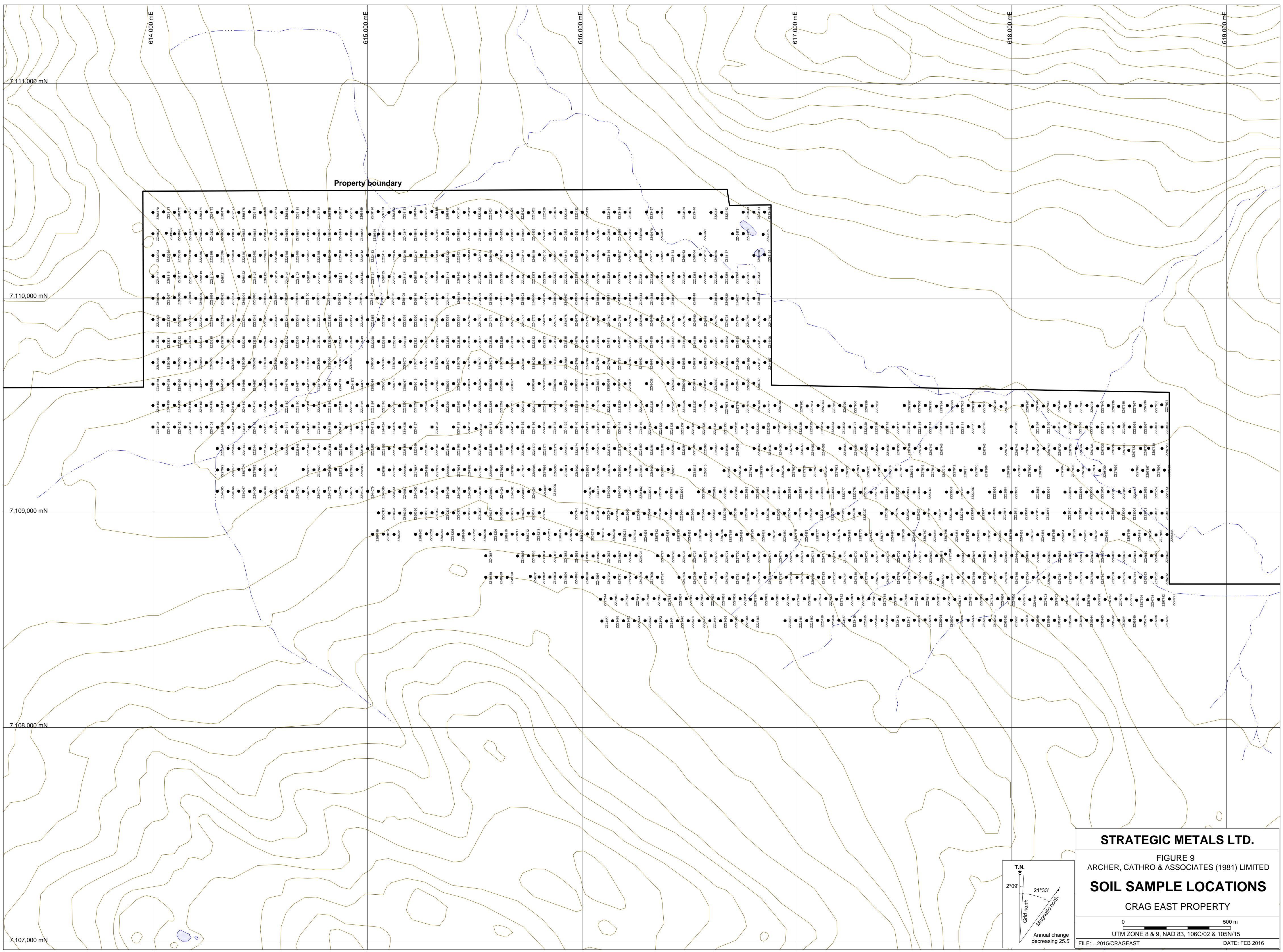

STRATEGIC METALS LTD.

FIGURE 9
ARCHER, CATHRO & ASSOCIATES (1981) LIMITED

SOIL SAMPLE LOCATIONS

CRAG EAST PROPERTY

0 500 m

UTM ZONE 8 & 9, NAD 83, 106C/02 & 105N/15

FILE: ...2015/CRAGEAST

DATE: FEB 2016

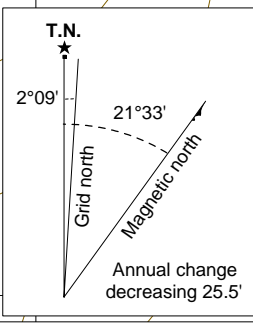

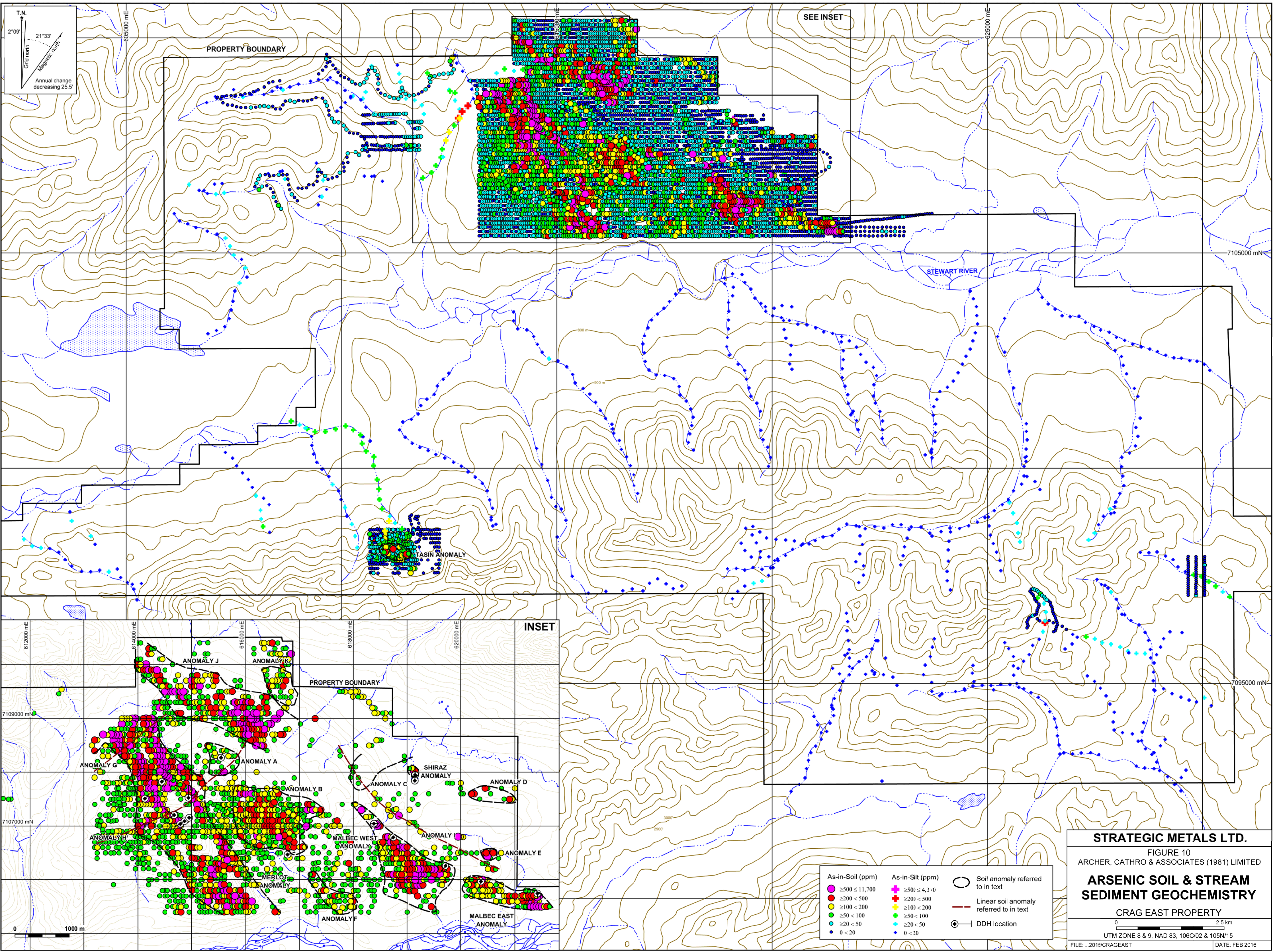

T.N.
 2°09' 21°33'
 Grid north
 Magnetic north
 Annual change decreasing 25.5'

SEE INSET

PROPERTY BOUNDARY

STEWART RIVER

SHIRAZ ANOMALY

INSET

PROPERTY BOUNDARY

0 1000 m

As-in-Soil (ppm)		As-in-Silt (ppm)		Soil anomaly referred to in text	
● ≥500 < 11,700	● ≥500 < 4,370	○ ○		—	
● ≥200 < 500	● ≥200 < 500	—		⊙	
● ≥100 < 200	● ≥100 < 200				
● ≥50 < 100	● ≥50 < 100				
● ≥20 < 50	● ≥20 < 50				
● 0 < 20	● 0 < 20				

STRATEGIC METALS LTD.
 FIGURE 10
 ARCHER, CATHRO & ASSOCIATES (1981) LIMITED
**ARSENIC SOIL & STREAM
 SEDIMENT GEOCHEMISTRY**
 CRAG EAST PROPERTY

0 2.5 km
 UTM ZONE 8 & 9, NAD 83, 106C/02 & 105N/15
 FILE: ...2015/CRAGEAST DATE: FEB 2016

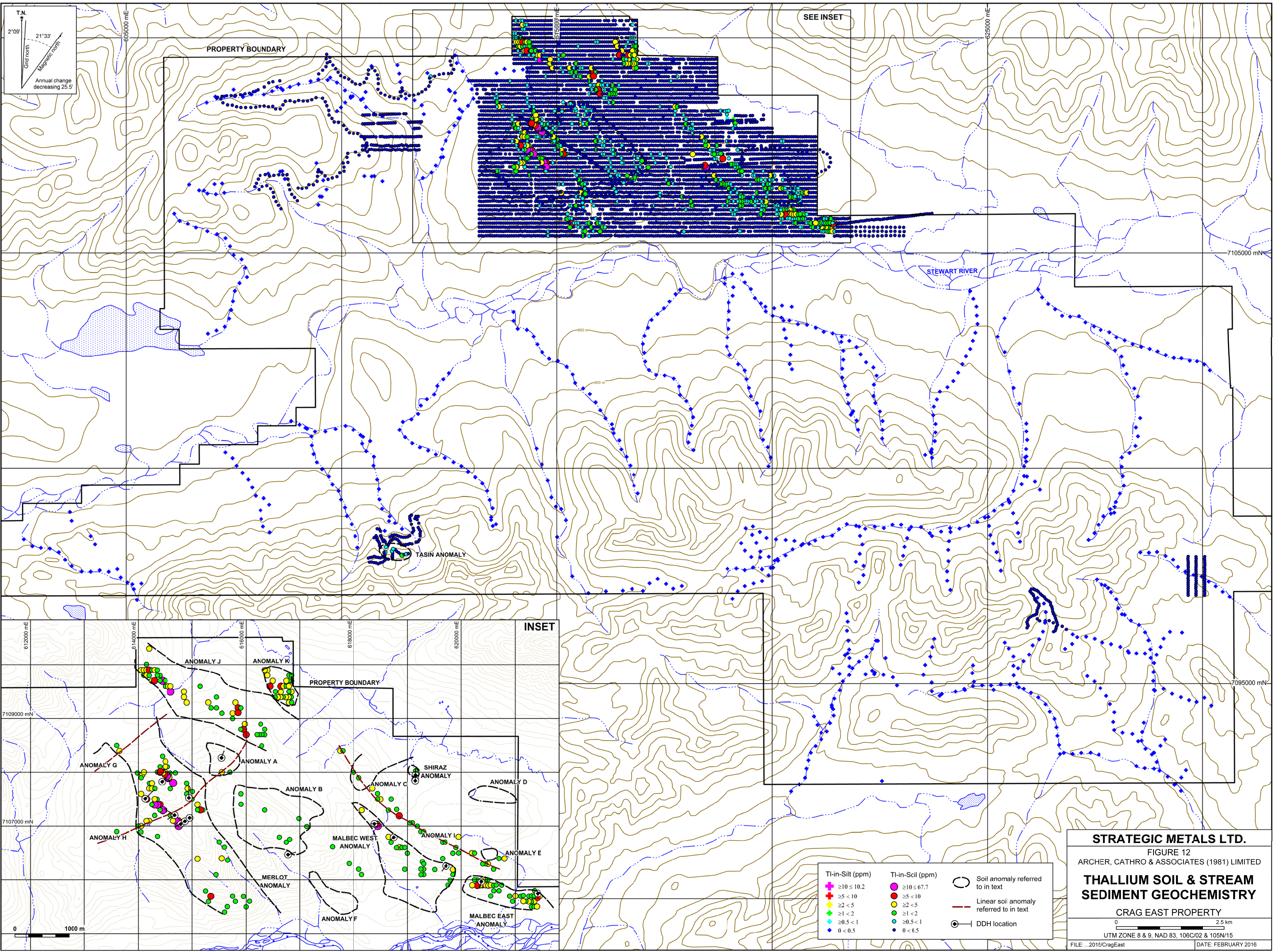

T.N.
2°09' 21'33"
Grid north
Magnetic north
Annual change decreasing 25.5'

SEE INSET

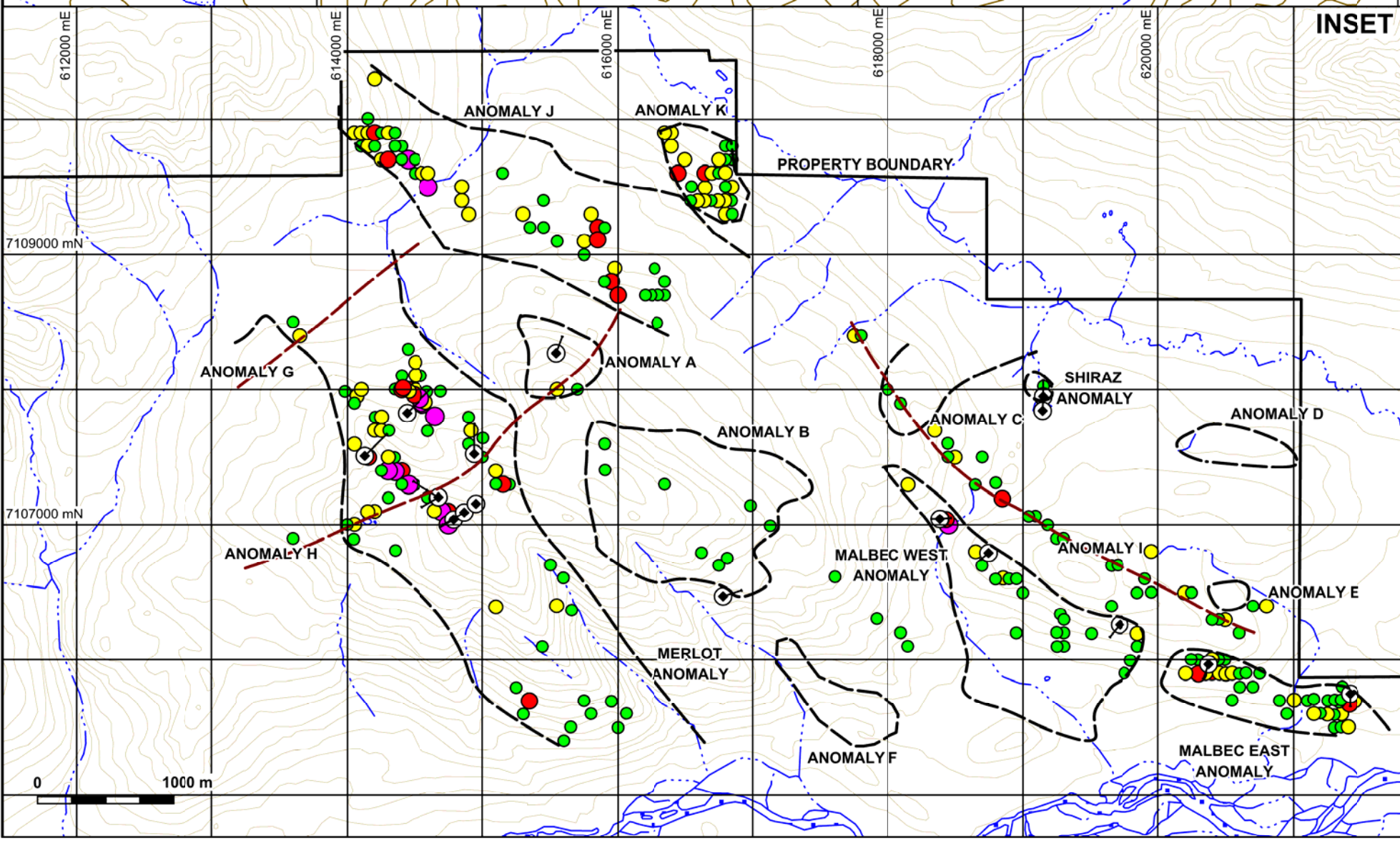

INSET

TI-in-Silt (ppm)	TI-in-Scil (ppm)	Soil anomaly referred to in text
✦ $\leq 10 < 10.2$	● $\geq 10 < 67.7$	○ Soil anomaly referred to in text
✦ $\geq 5 < 10$	● $\geq 5 < 10$	— Linear soil anomaly referred to in text
✦ $\geq 2 < 5$	● $\geq 2 < 5$	⊙ DDH location
✦ $\geq 1 < 2$	● $\geq 1 < 2$	
✦ $\geq 0.5 < 1$	● $\geq 0.5 < 1$	
✦ $0 < 0.5$	● $0 < 0.5$	

STRATEGIC METALS LTD.
 ARCHER, CATHRO & ASSOCIATES (1981) LIMITED
THALLIUM SOIL & STREAM SEDIMENT GEOCHEMISTRY
 CRAG EAST PROPERTY
 0 2.5 km
 UTM ZONE 8 & 9, NAD 83, 106C/02 & 105N/15
 FILE: ...2015/CragEast DATE: FEBRUARY 2016

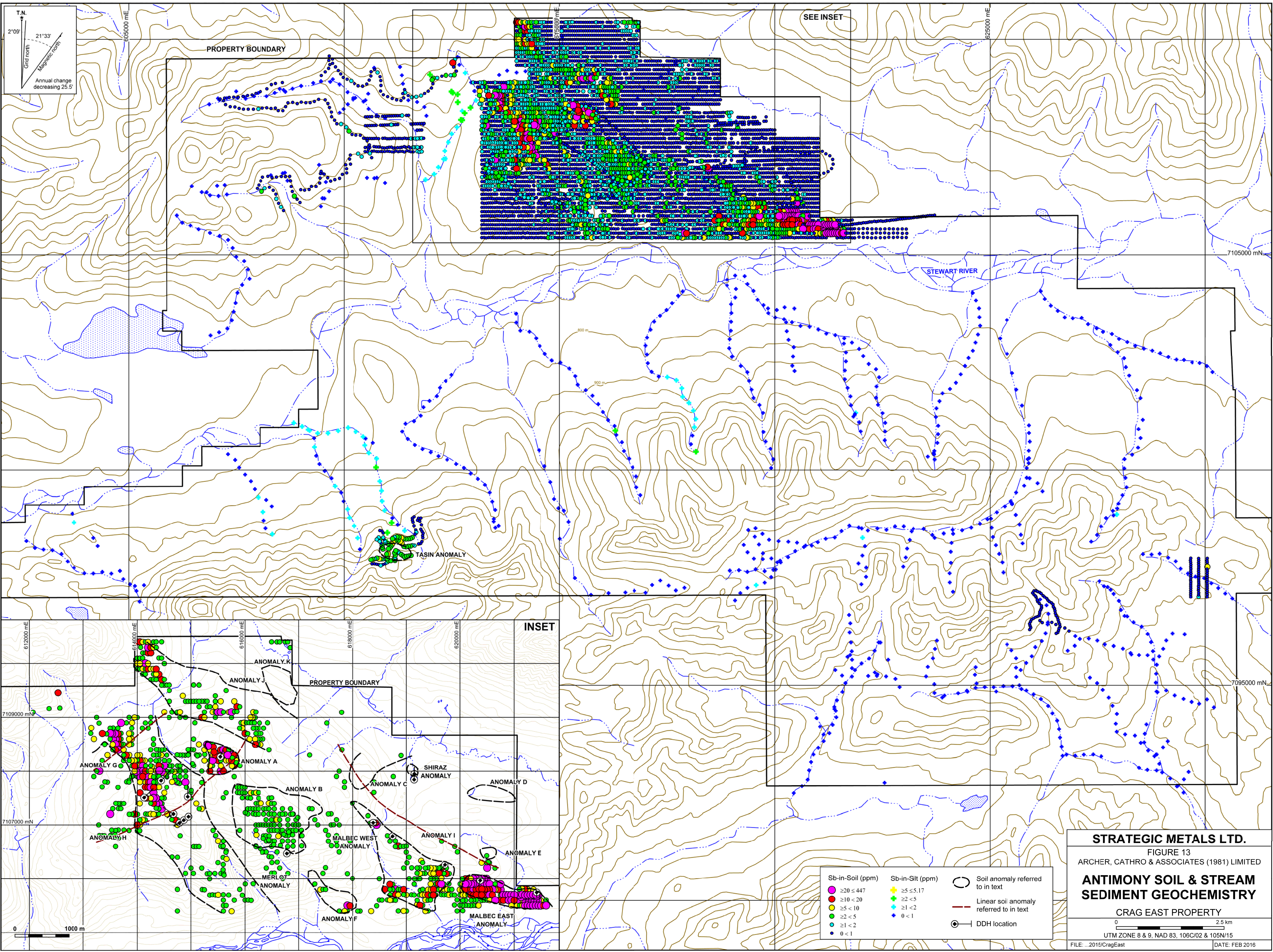

T.N.
 2°09' Grid north
 21°33' Magnetic north
 Annual change decreasing 25.5'

SEE INSET

PROPERTY BOUNDARY

STEWART RIVER

TASIN ANOMALY

INSET

PROPERTY BOUNDARY

ANOMALY G

ANOMALY A

SHIRAZ ANOMALY

ANOMALY C

ANOMALY I

ANOMALY E

ANOMALY B

MALBEC WEST ANOMALY

ANOMALY F

MERLOT ANOMALY

MALBEC EAST ANOMALY

Sb-in-Soil (ppm)	Sb-in-Silt (ppm)	○ Soil anomaly referred to in text
● ≥20 ≤447	● ≥5 ≤5.17	— Linear soil anomaly referred to in text
● ≥10 <20	● ≥2 <5	⊙ DDH location
● ≥5 <10	● ≥1 <2	
● ≥2 <5	● 0 <1	
● ≥1 <2		
● 0 <1		

STRATEGIC METALS LTD.
 FIGURE 13
 ARCHER, CATHRO & ASSOCIATES (1981) LIMITED
**ANTIMONY SOIL & STREAM
 SEDIMENT GEOCHEMISTRY**
 CRAG EAST PROPERTY

0 2.5 km
 UTM ZONE 8 & 9, NAD 83, 106C/02 & 105N/15
 FILE: ...2015/CragEast DATE: FEB 2016

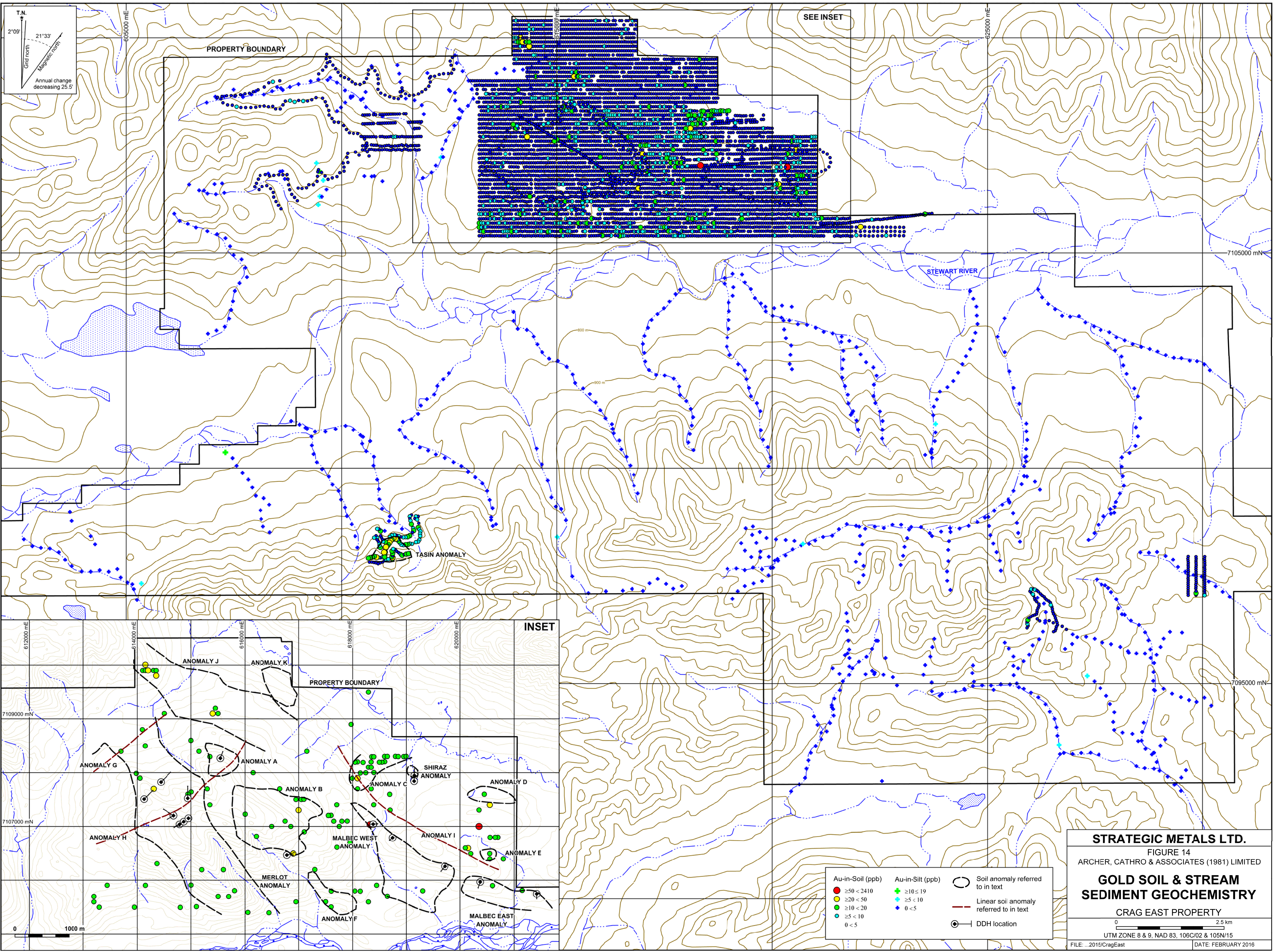

T.N.
2°09' 21'33"
Grid north
Magnetic north
Annual change decreasing 25.5'

SEE INSET

PROPERTY BOUNDARY

STEWART RIVER

TASIN ANOMALY

INSET

PROPERTY BOUNDARY

ANOMALY G

ANOMALY A

ANOMALY B

MALBEC WEST ANOMALY

ANOMALY F

SHIRAZ ANOMALY

ANOMALY I

MALBEC EAST ANOMALY

ANOMALY C

ANOMALY D

ANOMALY E

MERLOT ANOMALY

Au-in-Soil (ppb)		Au-in-Silt (ppb)		Soil anomaly referred to in text	
● ≥50 < 2410	● ≥10 < 19	○ ○		○	
● ≥20 < 50	● ≥5 < 10	—		—	
● ≥10 < 20	● 0 < 5	—		—	
● ≥5 < 10		⊙		⊙	
● 0 < 5					

STRATEGIC METALS LTD.
 FIGURE 14
 ARCHER, CATHRO & ASSOCIATES (1981) LIMITED
**GOLD SOIL & STREAM
 SEDIMENT GEOCHEMISTRY**
 CRAG EAST PROPERTY
 0 2.5 km
 UTM ZONE 8 & 9, NAD 83, 106C/02 & 105N/15
 FILE: ...2015/CragEast DATE: FEBRUARY 2016

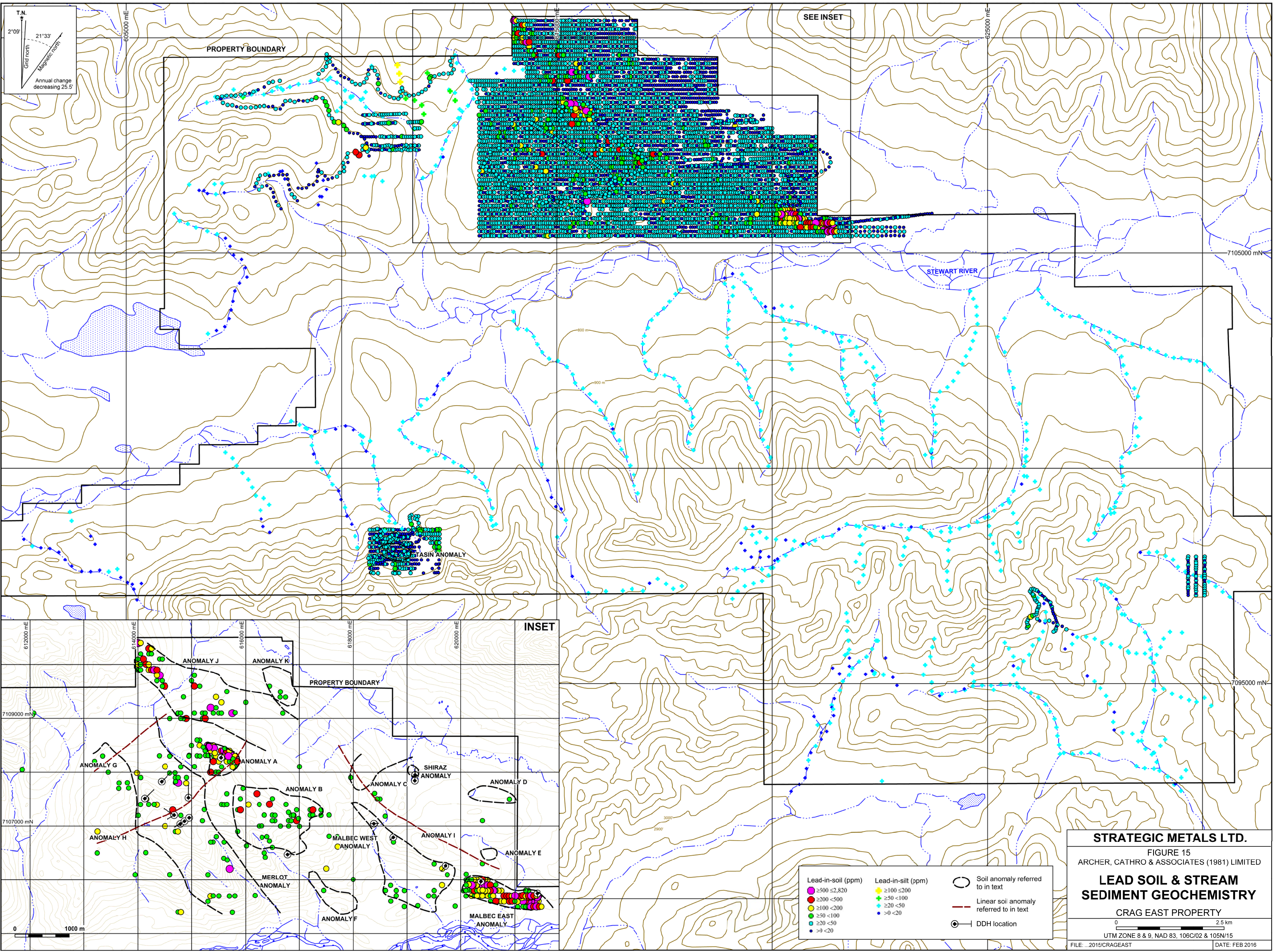

T.N.
 2°09' 21°33'
 Grid north
 Magnetic north
 Annual change decreasing 25.5'

SEE INSET

PROPERTY BOUNDARY

STEWART RIVER

ANOMALY

INSET

PROPERTY BOUNDARY

0 1000 m

Lead-in-soil (ppm)	Lead-in-silt (ppm)	Soil anomaly referred to in text
≥300 <2,820	≥100 ≤200	○
≥200 <500	≥50 <100	—
≥100 <200	≥20 <50	⊙
≥50 <100	≥0 <20	—
≥20 <50		⊙
>0 <20		—

STRATEGIC METALS LTD.
 FIGURE 15
 ARCHER, CATHRO & ASSOCIATES (1981) LIMITED
**LEAD SOIL & STREAM
 SEDIMENT GEOCHEMISTRY**
 CRAG EAST PROPERTY

0 2.5 km
 UTM ZONE 8 & 9, NAD 83, 106C/02 & 105N/15
 FILE: ...2015/CRAGEAST DATE: FEB 2016

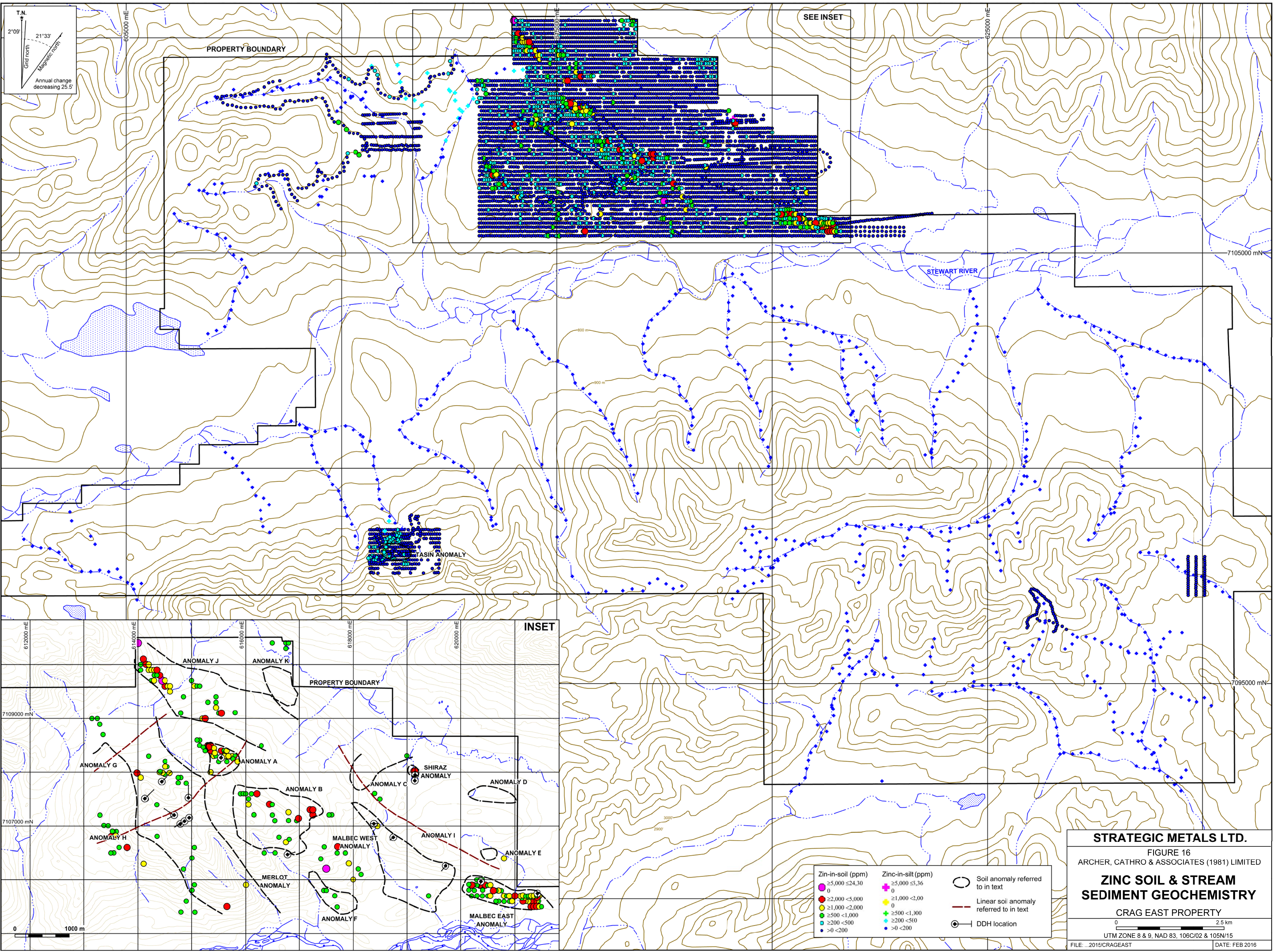

T.N.
2°09' 21'33"
Grid north
Magnetic north
Annual change decreasing 25.5'

SEE INSET

PROPERTY BOUNDARY

STEWART RIVER

ANOMALY

INSET

PROPERTY BOUNDARY

ANOMALY J

ANOMALY K

ANOMALY A

ANOMALY B

ANOMALY C

ANOMALY D

ANOMALY G

SHIRAZ ANOMALY

ANOMALY H

MALBEC WEST ANOMALY

ANOMALY I

MALBEC EAST ANOMALY

MERLOT ANOMALY

ANOMALY F

Zin-in-soil (ppm)	Zinc-in-silt (ppm)	Symbol Description
≥5,000 ≤24,30	≥5,000 ≤5,36	○ Soil anomaly referred to in text
0	0	— Linear soil anomaly referred to in text
≥2,000 <5,000	≥1,000 <2,00	⊙ DDH location
≥1,000 <2,000	0	
≥500 <1,000	≥500 <1,300	
≥200 <500	≥200 <500	
>0 <200	>0 <200	

STRATEGIC METALS LTD.

FIGURE 16
ARCHER, CATHRO & ASSOCIATES (1981) LIMITED

**ZINC SOIL & STREAM
SEDIMENT GEOCHEMISTRY**

Crag East Property

0 2.5 km

UTM ZONE 8 & 9, NAD 83, 106C/02 & 105N/15

FILE: ...2015/CRAGEAST

DATE: FEB 2016